



VICTORIA GOVERNMENT GAZETTE

Published by Authority

[Registered at the General Post Office, Melbourne, for transmission by post as a newspaper.]

No. 485]

WEDNESDAY, MAY 16

[1956

Land Act 1928.

AREA OF LAND COMPRISED IN CERTAIN CLASSES DIMINISHED OR INCREASED.

PROCLAMATION

By His Excellency the Governor of the State of Victoria and its Dependencies in the Commonwealth of Australia, &c., &c., &c.

WHEREAS by the *Land Act 1928* it is amongst other things enacted that the Governor in Council may, by Proclamation to be published in the *Government Gazette*, at any time diminish or increase the area of land comprised in any of the classes mentioned in Part I., Division 1, section 5, of the said *Land Act 1928*, but that the area of lands which may be sold by auction (Class 6), shall not be increased except as in certain cases in the said Act provided: Now therefore I, the Governor of the State of Victoria, in the Commonwealth of Australia, by and with the advice of the Executive Council of the said State, and in accordance with the provisions of sections 94 and 117 of the *Land Act 1928* aforesaid, do hereby diminish or increase (as the case may be) the areas of Crown lands comprised in Classes 3 and 7 of the classes mentioned in section 5 of the *Land Act 1928* aforesaid, to the extent set forth in the subjoined Schedule (that is to say):—

Schedule referred to.

CLASSES DIMINISHED OR INCREASED.

County.	Parish.	Allotment.	Section.	Area.	Diminished.	Increased.	Description.
					Class.	Class.	
				A. R. P.			
Gladstone	Wedderburn	18	8	26 0 0	7	3	Near the south-west corner of the township of Wedderburn. (W.70661)

Given under my Hand and the Seal of the State of Victoria aforesaid, at Melbourne, this eighth day of May, in the year of our Lord One thousand nine hundred and fifty-six, and in the fifth year of the reign of Her Majesty Queen Elizabeth II.

(L.S.)

DALLAS BROOKS.

By His Excellency's Command.

KEITH TURNBULL,
Commissioner of Crown Lands and Survey.

GOD SAVE THE QUEEN!

ACT OF PARLIAMENT.

PROCLAMATION

By His Excellency the Governor of the State of Victoria and its Dependencies in the Commonwealth of Australia, &c., &c., &c.

I, THE Governor of the State of Victoria, in the Commonwealth of Australia, do hereby declare that I have this day assented, in Her Majesty's name, to the Bill passed by the Parliament of the said State, the title whereof is hereunder set forth, that is to say:—

No. 5941. "An Act to extend the Period within which certain Actions may be brought under the *Limitation of Actions Act 1955*."

Given under my Hand and the Seal of the State of Victoria aforesaid, at Melbourne, this eighth day of May, in the year of our Lord One thousand nine hundred and fifty-six, and in the fifth year of the reign of Her Majesty Queen Elizabeth II.

(L.S.) DALLAS BROOKS.

By His Excellency's Command,

HENRY E. BOLTE,
Premier.

GOD SAVE THE QUEEN!

LOCAL GOVERNMENT ACTS.

PROCLAMATION EXTENDING THE OPERATION OF THE UNIFORM BUILDING REGULATIONS.

By His Excellency the Governor of the State of Victoria and its Dependencies in the Commonwealth of Australia, &c., &c., &c.

WHEREAS section 900 (2) of the *Local Government Act 1946* provides—*inter alia*—that the Governor in Council may, by proclamation published in the *Government Gazette*, at the request of the council of any municipality (not being a city or town) extend the operation of the Regulations made under Part XLIX. of the Act to the municipal district of such municipality or any part thereof:

And whereas the Councils of the Shires of Dandenong and Stawell have requested that the operation of the said Regulations be extended to the municipal districts of such municipalities: And whereas the operation of the said Regulations was extended to parts of the municipal district of the Shire of Portland by Orders in Council published in the *Government Gazette*s of the 9th November 1949, the 11th August 1954, and the 27th October 1954; and the Council of the Shire of Portland has requested that the operation of the said Regulations be extended to a further part of the municipal district of such municipality:

Now, therefore, I, the Governor of the State of Victoria, by and with the advice of the Executive Council thereof, by this my Proclamation, do hereby extend the operation of the Regulations made under Part XLIX. of the *Local Government Act 1946* to the municipal districts of the Shires of Dandenong and Stawell, and to that part of the municipal district of the Shire of Portland described hereunder:—

Commencing at a point on the shore line of Port Phillip Bay in line with the western boundary of Crown allotment 11, Parish of Bolwarra, thence northerly across a road reserve to the south-western angle of that allotment, thence northerly along the western boundary of that allotment to its north-western angle, thence north-westerly across a road reserve to the southern-most angle of a surveyed area of 153 acres 1 rood 8 perches in section 20, thence north-westerly along a road reserve forming the western boundary of the said surveyed area to a point in line with the northern boundary of Crown allotment B section 16, thence westerly across the said road reserve and section 20 to the north-eastern angle of the said Crown allotment B, thence westerly along the northern boundaries of Crown allotments B, A and F section 16, across a main road reserve and along the northern boundary of Crown allotment 3 section 12 to a point distant 2,000 links from the north-eastern angle of the said allotment, thence southerly along a line parallel to the eastern boundary of the said main road reserve across Crown allotments 3 and 3A section 12, a road reserve and Crown allotment 1 section 13, thence southerly across a road reserve to a point on the northern boundary of Crown allotment C section 13 distant 2,000 links from the north-eastern angle of such allotment, thence westerly

and southerly along the northern and western boundaries of such allotment to the north-western angle of Crown allotment B of the said section, thence southerly along the western boundaries of Crown allotments B and A section 13, across a road reserve and along the western boundaries of Crown allotments C and B section 14 to the south-western angle of the latter allotment, thence westerly along the southern boundary of Crown allotment D section 2, across a road reserve and along the southern boundaries of Crown allotments B2 and B1 section 3, thence westerly along the southern boundary of Crown allotment 4 section 1 Parish of Gorae, and by the continuation of such boundary across the Portland and Hamilton Railway Reserve to a point on the eastern boundary of Crown allotment 19 section 1, Parish of Gorae, thence northerly along the said eastern boundary to the north-eastern angle of the said allotment, thence north-westerly across a road reserve to the south-eastern angle of Crown allotment 26 section 1, thence northerly along the eastern boundary of the said allotment to its north-eastern angle, thence westerly, southerly and westerly along the boundary of the State Forest Reserve to the north-western angle of Crown allotment 31 section 1, thence south-easterly along the western boundary of the said allotment to its south-western angle, thence westerly across a main road reserve to the north-eastern angle of Crown allotment 20 section 2, thence westerly along the northern boundary of the said allotment for a distance of 4,112.5 links, thence south-easterly across such allotment to the north-western angle of Crown allotment 22 of the said section, thence southerly and easterly along the western and southern boundaries of the said allotment to the intersection of such southern boundary and the western bank of the Wattle Hill Creek, thence generally south-easterly along the said western bank to a point being the intersection of the southern boundary of Crown allotment 10, section 10, Parish of Trewalla and the said western bank, thence westerly along the southern boundary of the said allotment to its south-western angle, thence westerly across a road reserve to a point on the northern boundary of Crown allotment 11, section 10 distant 1,400 links from its north-eastern angle, thence southerly across Crown allotments 11 and 14 of the said section, a road reserve and Crown allotments 15 and 17 of the said section to the north-western angle of Crown allotment 3A section 11, thence southerly along the western boundary of the said allotment, across a road reserve and along the western boundaries of Crown allotment 4 and a Quarry reserve to the south-western angle of such reserve, thence south-easterly to a point on the southern boundary of Crown allotment 7 section 11 distant 1,336 links from the eastern-most angle of the said allotment, thence south-easterly across a main road reserve to a point on the northern boundary of Crown allotment 32 section 9 distant 1,432 links from the northern-most angle of the said allotment, thence by a line bearing 110 deg. 30 min. for 1,435 links to a point on the western boundary of Crown allotment 82 section 1, thence southerly along the western boundaries of Crown allotments 82 and 83 section 1 and Crown allotment 1 section 2 to the south-western angle of the latter allotment, thence southerly across a road reserve to the north-western angle of Crown allotment 6 section 2, thence southerly and easterly along the western and southern boundaries of the said allotment to its south-eastern angle, thence easterly along the southern boundaries of Crown allotments 5 and 4 section 2 to the south-eastern angle of the latter allotment, thence southerly along the western boundary of Crown allotment 6 section 9, Parish of Portland, to the south-western angle of the said allotment, thence easterly along the southern boundaries of Crown allotments 6 and 7 section 9 to a point distant 1,707 links from the eastern-most angle of the latter allotment, thence easterly across a road reserve to the north-western angle of Crown allotment 10 section 9, thence generally easterly along the northern boundary of the said allotment to its north-eastern angle, thence southerly and easterly along the western and southern boundaries of Crown allotment 8 section 10 to its south-eastern angle, thence southerly along the western boundary of Crown allotment 3 section 11, across a road reserve and along the western boundaries of Crown allotments 6, 7 and 9 section 11 to the south-western angle of the latter allotment, thence southerly across a road reserve, Crown allotment 2 section 12 and a foreshore reserve to a point on the shore line of the Southern Ocean in line with the western boundary of Crown allotment 9 section 11, thence generally easterly along the shore line of the Southern Ocean around Cape Sir William Grant and

Point Danger to the shore line of Portland Bay, thence generally northerly along the shore line of Portland Bay around Black Nose Point and Whalers Point to the point of commencement, excluding, however, the municipal district of the Town of Portland and those portions of the Parishes of Portland and Bolwarra abutting the boundary of such municipal district which are firstly described in the proclamation published in the *Government Gazette* of the 9th November, 1949, on page 6031.

And doth order that the said Regulations shall come into operation in the above-mentioned municipal districts of the Shires of Dandenong and Stawell and in the above-described part of the municipal district of the Shire of Portland on publication of this Proclamation in the *Government Gazette*, provided that Parts I. and II. of Chapter 8 thereof shall not be deemed to come into operation till the 8th August 1956, except in so far as may be necessary to enable the Councils of the said municipalities to make by-laws pursuant to the powers conferred by Part III. of the said Chapter, and provided further that no such by-law shall come into operation before the 8th August 1956.

Given under my Hand and the Seal of the State of Victoria aforesaid, at Melbourne, this eighth day of May, in the year of our Lord One thousand nine hundred and fifty-six, and in the fifth year of the reign of Her Majesty Queen Elizabeth II.

(L.S.) DALLAS BROOKS.

By His Excellency's Command,
T. K. MALTBY,
Commissioner of Public Works.

GOD SAVE THE QUEEN!

FEDERATION OF MALAYA DECLARED A RECIPROCATING STATE WITHIN THE MEANING OF THE MAINTENANCE ACTS.

PROCLAMATION

By His Excellency the Governor of the State of Victoria and its Dependencies in the Commonwealth of Australia, &c., &c., &c.

I, THE Governor of the State of Victoria, in the Commonwealth of Australia, being satisfied that reciprocal provisions within the meaning of section 95 of the *Maintenance Act 1928* have been made by the Legislature of the Federation of Malaya (to which Federation the Imperial Act intitled the *Maintenance Orders (Facilities for Enforcement) Act 1920* extends) for the enforcement within the said Federation of maintenance orders made by courts within the said State, do now under the power conferred by the said section, by and with the advice of the Executive Council of the said State, hereby declare the Federation of Malaya to be a reciprocating State for the purposes of Part V. of the *Maintenance Act 1928*—to operate as on and from the 1st day of July, 1956.

Given under my Hand and the Seal of the State of Victoria aforesaid, at Melbourne, this fifteenth day of May, in the year of our Lord One thousand nine hundred and fifty-six, and in the fifth year of the reign of Her Majesty Queen Elizabeth II.

(L.S.) DALLAS BROOKS.

By His Excellency's Command,
A. G. RYLAH,
Attorney-General.

GOD SAVE THE QUEEN!

Land Act 1928.

PROCLAMATION RESCINDED AND TOWNSHIP OF MARLO PROCLAIMED.

PROCLAMATION

By His Excellency the Governor of the State of Victoria and its Dependencies in the Commonwealth of Australia, &c., &c., &c.

I, THE Governor of the State of Victoria in the Commonwealth of Australia by and with the advice of the Executive Council of the said State and in pursuance of the provisions contained in section 25 of the *Land Act 1928* do by this my Proclamation rescind the Proclamation dated 19th February 1889 defining a certain area of land, reduced by Proclamation dated 23rd March 1937 (see *Government Gazette* 1937 page 931), in the Parish of Orbost (now Orbost East) as a Township (see *Government Gazette* 1889 page 688) and in lieu thereof do hereby define as a Township distinguished by the name of Marlo the area of land in the Parish of Orbost East, County of Croajingolong within the boundaries indicated by conventional township sign on the plan hereunder.—(M.538(2) (O.23(11)) (C.93483).

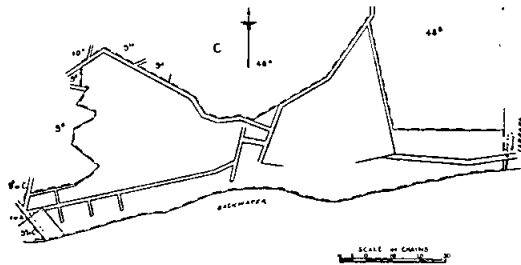

Given under my Hand and the Seal of the State of Victoria aforesaid, at Melbourne, this eighth day of May, in the year of our Lord One thousand nine hundred and fifty-six, and in the fifth year of the reign of Her Majesty Queen Elizabeth II.

(L.S.) DALLAS BROOKS.

By His Excellency's Command,
KEITH TURNBULL,
Commissioner of Crown Lands and Survey.

GOD SAVE THE QUEEN!

PUBLIC HIGHWAY.—SHIRE OF DANDENONG.

PROCLAMATION

By His Excellency the Governor of the State of Victoria and its Dependencies in the Commonwealth of Australia, &c., &c., &c.

WHEREAS, by the *Local Government Act 1946* (No. 5203), section 518, it is amongst other things enacted that it shall be lawful for the Governor in Council at any time, and from time to time, upon the request of the council of any municipality, by notice in the *Government Gazette*, to declare any land reserved, used or by purchase or exchange acquired for a street, road, highway, thoroughfare, bridge, square, court, alley or right-of-way to be a public highway, and that such land shall thereupon and thenceforth from the date of such proclamation become and be absolutely dedicated to the public as a public highway within the meaning of any law then or thereafter in force:

And, whereas, the Council of the Shire of Dandenong has requested that the land hereinafter mentioned, which has been reserved for a street within the said Shire, be so declared to be a public highway:

Now, therefore, I, the Governor of the State of Victoria, in the Commonwealth of Australia, by and with the advice of the Executive Council of the said State, do by this Proclamation declare that all that piece of land being part of Crown allotment 29, Parish of Dandenong, reserved for a street and described hereunder shall be a public highway within the meaning of the said Act, namely:—

SCOTT-STREET.

(From Potter-street to Carson-street.)

Commencing at a point being the south-western angle of lot 1 on lodged plan of subdivision No. 11345, thence southerly distant 66 feet, thence westerly distant 19 ft. 4 in., thence by a line bearing north 57 deg. 20 min. west distant 369 ft. 7 in., thence northerly distant 78 ft. 4½ in., thence by a line bearing south 57 deg. 20 min. east distant 392 ft. 6½ in. to the point of commencement.

Given under my Hand and the Seal of the State of Victoria aforesaid, at Melbourne, this eighth day of May, in the year of our Lord One thousand nine hundred and fifty-six, and in the fifth year of the reign of Her Majesty Queen Elizabeth II.

(L.S.) DALLAS BROOKS.

By His Excellency's Command,
T. K. MALTBY,
Commissioner of Public Works.

GOD SAVE THE QUEEN!

PUBLIC HOLIDAY.

PROCLAMATION

By His Excellency the Governor of the State of Victoria and its Dependencies in the Commonwealth of Australia, &c., &c., &c.

IN pursuance of the provisions contained in Part III, of the *Public Service Act* 1946, I, the Governor of the State of Victoria, in the Commonwealth of Australia, by and with the advice of the Executive Council of the said State, do by this my Proclamation appoint the day and date hereunder mentioned to be observed as a Public Holiday at the place specified, viz:—

Public Holiday:—

FRIDAY, THE 29TH DAY OF JUNE, 1956, throughout the Shire of Towong.

Given under my Hand and the Seal of the State of Victoria aforesaid, at Melbourne, this eighth day of May, in the year of our Lord One thousand nine hundred and fifty-six, and in the fifth year of the reign of Her Majesty Queen Elizabeth II.

(L.S.) DALLAS BROOKS.

By His Excellency's Command,
MURRAY PORTER,
for Chief Secretary.

GOD SAVE THE QUEEN!

PUBLIC HALF-HOLIDAY.

PROCLAMATION

By His Excellency the Governor of the State of Victoria and its Dependencies in the Commonwealth of Australia, &c., &c., &c.

IN pursuance of the provisions contained in Part III, of the *Public Service Act* 1946, I, the Governor of the State of Victoria, in the Commonwealth of Australia, by and with the advice of the Executive Council of the said State, do by this my Proclamation appoint the day and date hereunder mentioned to be observed as a Public Half-Holiday at the place specified, viz:—

Public Half-Holiday from the Hour of Twelve o'clock noon:—

FRIDAY, THE 25TH MAY, 1956, throughout the Shire of Wannon.

Given under my Hand and the Seal of the State of Victoria aforesaid, at Melbourne, this fifteenth day of May, in the year of our Lord One thousand nine hundred and fifty-six, and in the fifth year of the reign of Her Majesty Queen Elizabeth II.

(L.S.) DALLAS BROOKS.

By His Excellency's Command,
MURRAY PORTER,
for Chief Secretary.

GOD SAVE THE QUEEN!

BANK HALF-HOLIDAY.

PROCLAMATION

By His Excellency the Governor of the State of Victoria and its Dependencies in the Commonwealth of Australia, &c., &c., &c.

IN pursuance of the provisions of the Banks and Currency Acts, I, the Governor of the State of Victoria, in the Commonwealth of Australia, do by this my Proclamation appoint the day and date named hereunder a special day to be observed as a Bank Half-Holiday at the place mentioned, that is to say:—

Bank Half-Holiday from the Hour of Eleven o'clock.

FRIDAY, 25TH MAY, 1956, at Coleraine.

Given under my Hand and the Seal of the State of Victoria aforesaid, at Melbourne, this fifteenth day of May, in the year of our Lord One thousand nine hundred and fifty-six, and in the fifth year of the reign of Her Majesty Queen Elizabeth II.

(L.S.) DALLAS BROOKS.

By His Excellency's Command,
A. G. RYLAH,
Chief Secretary.

GOD, SAVE THE QUEEN!

QUEEN'S BIRTHDAY PUBLIC HOLIDAY.

NOTICE is hereby given that on—

MONDAY, THE 4TH JUNE, 1956,

the Public Offices will be closed, that day having been proclaimed by the Governor in Council, under the powers conferred by the Public Service Acts, to be observed as a public holiday throughout the State of Victoria.

This notice relates only to the closing of the State Public Offices. All inquiries regarding holidays in other offices and in shops and industry should be directed to the Department of Labour, Old Treasury Building, Spring-street, Melbourne, C.1. (Telephone MF 0321, Extension 266 or 6382.)

A. G. RYLAH,
Chief Secretary.

Chief Secretary's Office,
Melbourne, C.1, 7th May, 1956.

LEVEE AT PARLIAMENT HOUSE, MELBOURNE.

IN honour of the Birthday of Her Majesty the Queen, His Excellency the Governor of Victoria, General Sir Dallas Brooks, K.C.B., K.C.M.G., K.C.V.O., D.S.O., K.St.J., will hold a levee at Parliament House, Spring-street, Melbourne, at 11 a.m., on Thursday, the 31st May, 1956.

On the occasion of the celebration of the Queen's Birthday, His Excellency is anxious to receive as many citizens as possible.

In accordance with previous custom there will be no precedence in the order of presentation, but it is requested that members of services and all public bodies group themselves together for presentation as far as possible.

It is requested that those entitled to wear uniform or official dress will do so on this occasion, but His Excellency will be pleased to receive those not entitled to wear uniform or official dress, in their ordinary morning or business dress.

Private entree cards will admit recipients to the South Door of the Spring-street entrance at Parliament House at 10.45 a.m. All other citizens are requested to enter by the North Door of the Spring-street entrance at 11 a.m.

It is particularly desired that gentlemen attending the levee should provide themselves with a card on which should be printed or typed in capitals, or written in block letters, their styles of address for presentation in order to facilitate announcement to His Excellency.

By His Excellency's Command,
R. W. SPRAGGETT, Colonel,
Private Secretary to
His Excellency the Governor.

Pounds Act 1928.

SHIRE OF MORWELL.

TABLE of Rates to be charged for the trespass of cattle and their sustenance while impounded in the Yallourn North pound fixed by the Council of the Shire of Morwell.

Description of Cattle Trespassing.	Trespass Rates.		Sustenance Fees.
	Upon Land other than Tillage Land Enclosed by a Substantial Fence.	Upon Tillage Land Enclosed by a Substantial Fence.	Amount to be Charged Daily for Sustenance while Impounded.
	s. d.	s. d.	s. d.
For every sheep ..	0 1	0 6	0 6
For every goat ..	0 3	5 0	0 6
For every pig ..	0 3	10 0	2 0
For every head of other cattle ..	3 0	6 0	2 0

By order of the Council,
W. K. MATHISON,
Shire Secretary.

Approved by the Governor in Council,
8th May, 1956.

A. MARLSTEDT,
Clerk of the Executive Council.

MOTHERCRAFT NURSES' REGISTER.

IN accordance with the provisions of the *Mothercraft Nurses Act 1949*, the following supplementary lists of alterations, additions, revisions, and removals, made in or from the register during 1955, are hereby published.

SUPPLEMENTARY REGISTER OF MOTHERCRAFT NURSES, 1956.

Name in Full.	Address.	Date of Birth.	Training School.	Date of Registration.	Number of Certificate of Registration.	Provision of Act under which registered.	Additional Qualifications.
Allan, Bette Anne ..	Private Bag 47, Kyabram ..	20.12.35	Presbyterian Babies' Home, Camberwell	23.6.55	883	4 (2)	..
Allez, Lyla Elizabeth ..	Leichardt-street, Echuca ..	23.10.26	Methodist Babies' Home, South Yarra	5.1.56	962	4 (2)	..
Appleton, Pamela Jeanne	50 Saunders-street, West Coburg	6.8.36	St. Joseph's Foundling Hospital, Broadmeadows	15.3.55	844	4 (2)	..
Baker, Jean Elsie ..	"Coonawarr," Walbundrie, New South Wales	29.1.37	St. Gabriel's Babies' Home, Balwyn	28.7.55	909	4 (2)	..
Baker, Jill Marianne ..	12 Stephen-street, Newtown, Geelong	7.11.35	Bethany Babies' Home, Geelong	10.8.55	915	4 (2)	..
Ballinger, Nancy May ..	Private Bag, Allansford ..	3.4.25	Methodist Babies' Home, South Yarra	10.6.55	882	4 (2)	..
Barks, Barbara Alice ..	91 Springvale-road, Nunawading	14.6.36	Methodist Babies' Home, South Yarra	12.1.56	966	4 (2)	..
Barry, Carmel Clare ..	Box 24, Chinkapook ..	31.1.37	Grey Sisters, Canterbury	29.11.55	948	4 (2)	..
Bayliss, Jennie Kathleen	Princess Highway, Tynong	6.3.37	Foundling Hospital, East Melbourne	20.7.55	903	4 (2)	..
Berry, Elaine Agnes ..	15 Paget-street, Hughesdale	7.11.35	St. Gabriel's Babies' Home, Balwyn	16.3.55	846	4 (2)	..
Besley, Rosemary Thalia	736 Young-street, Albury, New South Wales	2.3.35	Foundling Hospital, East Melbourne	15.8.55	918	4 (2)	..
Bingham, Gwenda Alison	158 Lord-street, Richmond	22.6.34	Methodist Babies' Home, South Yarra	30.3.55	857	4 (2)	..
Bock, Valerio Lila ..	41 Hanley-street, Middle Brighton	12.4.35	Methodist Babies' Home, South Yarra	24.8.55	919	4 (2)	..
Boddy, Janet Rose ..	32 Denman-street, East Geelong	14.12.35	St. Gabriel's Babies' Home, Balwyn	7.4.55	865	4 (2)	..
Brain, Sheila Florence ..	8 Starcross-avenue, Croydon	13.9.36	Presbyterian Babies' Home, Camberwell	2.9.55	924	4 (2)	..
Burdott, Leslie Margaret	92 Elgin-street, Morwell ..	13.1.37	St. Gabriel's Babies' Home, Balwyn	14.4.55	868	4 (2)	..
Carroll, Elizabeth Anne ..	196 Foster-street, Dandenong	24.12.36	St. Joseph's Foundling Hospital, Broadmeadows	27.6.55	886	4 (2)	..
Chadderton, Joan Shirley	53 Park-street, Moonee Ponds	22.3.37	Tweddle Baby Hospital, Footscray	5.7.55	894	4 (2)	..
Chapman, Jean Anne ..	Parker-road, Silvan ..	3.6.35	Presbyterian Babies' Home, Camberwell	27.5.55	879	4 (2)	..
Chappell, Joy Lorraine ..	12 Mitchell-street, Belmont, Geelong	1.10.36	Bethany Babies' Home, Geelong	29.2.55	855	4 (2)	..
Cook, Eleanor June ..	11 Fern Hill, Yallourn ..	12.11.36	St. Joseph's Foundling Hospital, Broadmeadows	27.5.55	878	4 (2)	..
Corboy, Clare ..	"Bylands," Mulwala, New South Wales	12.9.36	St. Joseph's Foundling Hospital, Broadmeadows	13.4.55	866	4 (2)	..
Cornwell, Jennifer ..	R.M.B. 126, Corowa, New South Wales	19.9.36	Foundling Hospital, East Melbourne	13.7.55	901	4 (2)	..
Coy, Jill Wallace ..	Woorndoo Park, Woorndoo	2.5.34	Tweddle Baby Hospital, Footscray	4.7.55	892	4 (2)	..
Crawford, Jan Margaret ..	11 Russell-street, Ballarat	28.11.35	Tweddle Baby Hospital, Footscray	14.9.55	929	4 (2)	..
D'Arcy, Cecilia Veronica	Post Office, Glenrowan ..	30.6.37	St. Joseph's Foundling Hospital, Broadmeadows	25.11.55	947	4 (2)	..
Deuchar, Elizabeth June	134 Thames-street, Box Hill	22.6.37	Presbyterian Babies' Home, Camberwell	25.11.55	946	4 (2)	..
Dougherty, Pearl Patricia	27 Austin-street, Werribee	20.1.36	St. Joseph's Foundling Hospital, Broadmeadows	10.3.55	842	4 (2)	..
Doyle, Dorothy ..	Barellan Homestead, Barellan, New South Wales	17.5.29	Grey Sisters, Canterbury ..	10.11.55	938	4 (2)	..
Dugins, Valda Marie Carmel	Box 63, Lakes Entrance ..	27.2.37	St. Joseph's Foundling Hospital, Broadmeadows	26.8.55	921	4 (2)	..
Dwyer, Agnes Cecilia ..	28 Park-street, Middle Park	22.11.36	Grey Sisters, Canterbury ..	8.3.55	840	4 (2)	..
Dwyer, Teresa Carmel ..	Commercial-place, Koroit ..	21.6.36	Grey Sisters, Canterbury ..	25.7.55	905	4 (2)	..
Ellis, Enid Dorothea ..	Boho South, via Violet Town	30.7.36	Queen Elizabeth Training School, Carlton	28.4.55	870	4 (2)	..
Emmanuel (née Grant), Alison	134 Riversdale-road, Hawthorn	14.4.06	Foundling Hospital, East Melbourne	3.2.55	832	4 (3)	..
Farrell, Alison Mary ..	"Greenslade," Watchupga	23.12.35	Methodist Babies' Home, South Yarra	25.1.56	971	4 (2)	..
Ferguson, Mildred Elizabeth	19 Storthes-street, Mt. Lawley, Western Australia	14.11.33	Methodist Babies' Home, South Yarra	1.7.55	889	4 (2)	..
Figgins, Joan Patricia ..	Victoria-parade, Kiltmore ..	7.3.37	Foundling Hospital, East Melbourne	13.7.55	899	4 (2)	..
Fletcher, Elsie Joyce ..	Buffalo River South, via Myrtleford	4.2.36	Presbyterian Babies' Home, Camberwell	13.12.55	955	4 (2)	..
Flynn, Margaret Theresa	Goynes-road, Epsom, via Bendigo	11.12.36	St. Joseph's Foundling Hospital, Broadmeadows	20.1.56	968	4 (2)	..
Foley, Veronica Hazel ..	161 Nelson-road, South Melbourne	19.11.28	Grey Sisters, Canterbury ..	6.12.55	954	4 (2)	..
Ford, Annette Hyacinth	Old Emerald-road, Monbulk	24.7.36	Grey Sisters, Canterbury ..	12.8.55	917	4 (2)	..
Gardner, Edith Ann ..	34 Hall-street, McKinnon ..	9.4.33	Presbyterian Babies' Home, Camberwell	2.12.55	953	4 (2)	..
Gillett, Valmai June ..	21 Morrison-street, Colac ..	4.6.34	Bethany Babies' Home, Geelong	23.2.55	837	4 (2)	..

SUPPLEMENTARY REGISTER OF MOTHERCRAFT NURSES, 1956—continued.

Name in Full.	Address.	Date of Birth.	Training School.	Date of Registration.	Number of Certificate of Registration.	Provision of Act under which Registered.	Additional Qualifications.
Gowland, Jennifer Elizabeth	16 Grange-road, Toorak ..	7.6.37	Tweddle Baby Hospital, Footscray	30.11.55	949	4 (2)	..
Grabau, Noel Mary Evelyn	1 Butler-street, Camberwell	25.12.20	Grey Sisters, Canterbury ..	6.4.55	863	4 (2)	..
Gray, Linda Margaret ..	Ardmona	9.11.34	St. Gabriel's Babies' Home, Balwyn	6.9.55	926	4 (2)	..
Gutherie, Mary Margaret	81 Anderson-street, Warracknabeal	28.5.31	Grey Sisters, Canterbury ..	19.10.55	932	4 (2)	..
Hains, Monica Mary ..	46 Breen-street, Bendigo ..	27.4.34	St. Joseph's Foundling Hospital, Broadmeadows	29.6.55	888	4 (2)	..
Hall, May Louise ..	c/o Talgarno Park Private Bag, Wodonga	13.5.30	Foundling Hospital, East Melbourne	15.3.55	843	4 (2)	..
Hannagan, Patricia Helen	South-road, South Hamilton	2.3.31	St. Joseph's Foundling Hospital, Broadmeadows	8.8.55	913	4 (2)	..
Henderson, Jane Margaret	11 Linton-street, St. Kilda	1.7.36	Methodist Babies' Home, South Yarra	8.11.55	934	4 (2)	..
Heron, Edith Lorraine ..	Market-street, Balranald ..	8.12.34	Presbyterian Babies' Home, Camberwell	10.10.55	931	4 (2)	..
Hindson, Patricia Mary ..	142 Johnson-street, Collingwood	6.2.37	St. Joseph's Foundling Hospital, Broadmeadows	26.8.55	922	4 (2)	..
Hoare, Sylvia Frances ..	Post Office, Tooleybuc, New South Wales	14.12.33	St. Joseph's Foundling Hospital, Broadmeadows	4.2.55	833	4 (2)	..
Holland, Myrtle June ..	Post Office, Wail, via Dimboola	3.6.36	Presbyterian Babies' Home, Camberwell	14.4.55	869	4 (2)	..
Hook, Shirley Edna ..	96 Nellie-street, Altona ..	20.4.35	Bethany Babies' Home, Geelong	3.3.55	838	4 (2)	..
Huf, Ella Caroline Meta ..	Fyfe-street, Hamilton ..	7.12.27	St. Gabriel's Babies' Home, Balwyn	18.5.55	876	4 (2)	..
Hutchens, Elizabeth Ann	16 Addison-street, Casterton	1.3.37	St. Joseph's Foundling Hospital, Broadmeadows	22.11.55	945	4 (2)	..
Hutchinson, Barbara Olive	Deschamps-street, Lilydale	1.4.35	Presbyterian Babies' Home, Camberwell	7.4.55	864	4 (2)	..
Hutchinson, Winifred Ethel Mary	Deschamps-street, Lilydale	10.3.37	Presbyterian Babies' Home, Camberwell	4.7.55	891	4 (2)	..
Irving, Jill Althea ..	"Daliel," Naracoorte, South Australia	8.12.34	St. Gabriel's Babies' Home, Balwyn	20.12.55	960	4 (2)	..
James, Jean Catherine ..	"Bonyong," Brown's-road, Rosebud	15.10.37	Tweddle Baby Hospital, Footscray	20.1.50	970	4 (2)	..
Jenvey, Roma Merle ..	Post Office, Kyabram ..	6.12.32	St. Gabriel's Babies' Home, Balwyn	21.7.55	904	4 (2)	..
Johnson, Ida Jean ..	17A Raglan-street north, Ballarat	25.1.05	Foundling Hospital, East Melbourne	24.3.55	853	4 (3)	..
Keane, Anita Margaret ..	544 Brunswick-street, North Fitzroy	10.8.36	St. Joseph's Foundling Hospital, Broadmeadows	24.5.55	877	4 (2)	..
Keecher, Maureen Thoresa	872 Whitehorse-road, Box Hill	23.12.36	St. Joseph's Foundling Hospital, Broadmeadows	10.5.55	874	4 (2)	..
Kendall, Thila ..	c/o Bank of New South Wales, Kyneton	11.2.36	Tweddle Baby Hospital, Footscray	3.8.55	912	4 (2)	..
Kennedy, Elizabeth Ellen	Bunding Post Office, via Ballan	30.11.36	St. Joseph's Foundling Hospital, Broadmeadows	1.4.55	859	4 (2)	..
Kennedy, Shirley Freida	17 Victoria-street, Shepparton	11.1.33	Methodist Babies' Home, South Yarra	4.4.55	860	4 (2)	..
Keyte, Molly Norton ..	85 Pearson-street, Bairnsdale	13.4.19	Grey Sisters, Canterbury ..	17.3.55	849	4 (2)	..
King, Jeanette Ann Olinda	558 Barkers-road, Upper Hawthorn	21.6.37	St. Gabriel's Babies' Home, Balwyn	2.12.55	952	4 (2)	..
Kininmonth, Helen Mary	Mount Hesse, Winchelsea ..	11.4.23	St. Gabriel's Babies' Home, Balwyn	14.4.55	867	4 (2)	..
Langdon, Valerie ..	Canterbury-road, Heath-moath	19.10.31	Foundling Hospital, East Melbourne	20.12.55	958	4 (2)	..
Lee, Barbara May ..	47 Cliff-street, South Yarra	9.7.34	Presbyterian Babies' Home, Camberwell	1.4.55	858	4 (2)	..
Loyden, Jennifer Montgomery	"Fernlea," Patyah, Eden-hope	16.1.36	St. Gabriel's Babies' Home, Balwyn	17.3.55	848	4 (2)	..
Lightfoot, Betty Carolyn	Napoleons, via Ballarat ..	30.3.32	Bethany Babies' Home, Geelong	14.12.55	956	4 (2)	..
Lincoln, Betty Rosemary	Forest-street, Woodend ..	26.7.34	Tweddle Baby Hospital, Footscray	14.11.55	940	4 (2)	..
Ling, Joy Frances ..	57 Nelson-street, Smithton, Tasmania	14.5.26	Presbyterian Babies' Home, Camberwell	18.11.55	943	4 (3)	..
Living, Joan ..	1078 Tobruk-street, North Albury, New South Wales	25.1.26	Tweddle Baby Hospital, Footscray, and Presbyterian Babies' Home, Camberwell	9.1.56	965	4 (2)	..
Long, Deirdre ..	Kettles-road, Lang Lang ..	16.4.37	Foundling Hospital, East Melbourne	8.9.55	927	4 (2)	..
Longworth, Fay Lesley ..	Tatura Post Office ..	24.4.35	Presbyterian Babies' Home, Camberwell	5.5.55	872	4 (2)	..
Lord, Margaret Christina Mary	112 Whitehorse-road, Deepdene	26.12.36	Grey Sisters, Canterbury ..	16.1.56	967	4 (2)	..
Macrae, Annetta Patricia	Box 36, Pyramid Hill ..	24.10.36	St. Joseph's Foundling Hospital, Broadmeadows	29.3.55	856	4 (2)	..
Malone, Mylie Frances ..	271 Jasper-road, McKinnon	1.2.30	St. Joseph's Foundling Hospital, Broadmeadows	8.7.55	896	4 (2)	..
Mannes, Clotus ..	Post Office, Strathfieldsaye, via Bendigo	12.3.36	St. Joseph's Foundling Hospital, Broadmeadows	24.3.55	854	4 (2)	..
Marshall, Ruth Meredith	Pemberton-street, Albury, New South Wales	26.5.37	St. Gabriel's Babies' Home, Balwyn	8.11.55	935	4 (2)	..

SUPPLEMENTARY REGISTER OF MOTHERCRAFT NURSES, 1956—continued.

Name in Full.	Address.	Date of Birth.	Training School.	Date of Registration.	Number of Certificate of Registration.	Provision of Act under which registered.	Additional Qualifications.
Matheson, Mary Isobel ..	24 Burley-street, Yarrawonga	19.9.36	Presbyterian Babies' Home, Camberwell	15.3.55	845	4 (2)	..
Menzies, Margaret Loraine	22 Bolinda-road, North Balwyn	1.6.36	St. Gabriel's Babies' Home, Balwyn	25.7.55	906	4 (2)	..
Mitaxa, Valerie Lynette ..	273 Station-street, Fairfield	13.4.34	Methodist Babies' Home, South Yarra	6.4.55	862	4 (2)	..
Morrison, Patricia Maureen	322 Magill-road, Kensington Park, South Australia	6.11.29	St. Joseph's Foundling Hospital, Broadmeadows	8.2.55	834	4 (2)	..
Munro, Aileen Morag ..	12 Halley-street, Blackburn	19.11.36	Tweddle Baby Hospital, Footscray	5.9.55	925	4 (2)	..
Murdoch, Delma Muriel ..	"Harley House," 71 Collins-street, Melbourne	26.8.29	Foundling Hospital, East Melbourne	11.11.55	939	4 (2)	..
Murphy, Kathleen Theres	Box 79, Jeparit ..	9.6.31	Grey Sisters, Canterbury ..	29.7.55	910	4 (2)	..
McCormack, Elspeth Mary	Terminus Hotel, Seymour	4.1.36	St. Joseph's Foundling Hospital, Broadmeadows	29.6.55	887	4 (2)	..
McGuane, Mary Ellen ..	Edgecombe Post Office ..	5.8.37	St. Joseph's Foundling Hospital, Broadmeadows	6.1.56	964	4 (2)	..
McKenzie, Beth Reid ..	"Ca. Ber. Feigh," Terip Terip, via Yarrack	1.7.36	Foundling Hospital, East Melbourne	9.11.55	937	4 (2)	..
McKenzie, Rosemary Florence	20 Lofts-avenue, Kew ..	27.1.37	Presbyterian Babies' Home, Camberwell	21.10.55	933	4 (2)	..
Neale, Olga Beth ..	"Craigievar," Forest, via Colac	30.10.33	Bethany Babies' Home, Geelong	11.7.55	897	4 (2)	..
Newnham, Margaret Isabel	"Carcolla," Picola North ..	12.5.36	Foundling Hospital, East Melbourne	2.8.55	911	4 (2)	..
Nobelius, Judith Anne ..	41 Alford-street, Warragul	4.5.36	Presbyterian Babies' Home, Camberwell	9.6.55	881	4 (2)	..
Noske, Rose Gertrud ..	57 McPherson-street, Hamilton	12.6.33	Presbyterian Babies' Home, Camberwell	9.11.55	936	4 (2)	..
O'Connor, Anne Frances	22 Pembroke-street, Surrey Hills	10.11.36	Grey Sisters, Canterbury ..	4.7.55	893	4 (2)	..
O'Neill, Noreen Frances ..	11 Glyndon-avenue, Merlynston	14.10.33	St. Joseph's Foundling Hospital, Broadmeadows	21.3.55	851	4 (2)	..
Ormandy, Beryl Ruth ..	12 McCulloch-street, Donald	19.10.35	Methodist Babies' Home, South Yarra	23.3.55	852	4 (2)	..
Oxley, Virginia Rice ..	38 Victoria-avenue, Canterbury	5.1.37	St. Gabriel's Babies' Home, Balwyn	3.10.55	930	4 (2)	..
Parker, Hazel Joy ..	Rutland Park, Broadford ..	18.6.35	Foundling Hospital, East Melbourne	16.11.55	941	4 (2)	..
Parnham, Jillian Anita ..	50 Gould-street, Frankston	16.3.36	Tweddle Baby Hospital, Footscray	26.1.56	972	4 (2)	..
Phillips, Gwyneth Janice	312 Vallambrosa - street, Albury, New South Wales	19.2.34	St. Gabriel's Babies' Home, Balwyn	18.11.55	944	4 (2)	..
Pilbeam, Joan Elizabeth	Charles-lane, Torquay ..	3.4.34	Bethany Babies' Home, Geelong	21.12.55	959	4 (2)	..
Pope, Barbara Elaine ..	Box 6, Dunkeld ..	9.12.35	Foundling Hospital, East Melbourne	18.11.55	942	4 (2)	..
Porter, Dorothy Jean ..	42 Ellingworth-parade, Box Hill	31.5.35	Methodist Babies' Home, South Yarra	21.6.55	833	4 (2)	..
Pow, Beverley Alice ..	Box 189, Nicholson-street, Orbest	11.2.37	Foundling Hospital, East Melbourne	13.6.55	900	4 (2)	..
Pretty, Judith Anne ..	11 Gordon-street, Deepdene	17.10.36	Grey Sisters, Canterbury ..	3.7.55	895	4 (2)	..
Reid, Beryl Margaret ..	Tulip-crescent, Boronia ..	2.10.35	Methodist Babies' Home, South Yarra	24.8.55	920	4 (2)	..
Reynolds, Gloria Louise ..	38 Fern-street, Randwick, Sydney	28.6.26	Foundling Hospital, East Melbourne	8.8.55	914	4 (2)	..
Robertson, Catherine Mary	"Barfad," Camperdown ..	24.7.34	Methodist Babies' Home South Yarra	11.8.55	916	4 (2)	..
Robertson, Christina ..	11 Lyndoch-street, Box Hill South	21.2.30	Presbyterian Babies' Home, Camberwell	9.3.55	841	4 (2)	..
Rodgers, Barbara Joan ..	49 Barkly-avenue, Armadale	31.10.35	Presbyterian Babies' Home, Camberwell	1.7.55	890	4 (2)	..
Ross, Noela Gladys ..	"Aberfeldy," Holbrook, New South Wales	7.10.30	Tresillian Mothercraft Home, Vaucluse	16.3.55	847	6	..
Rourke, Joan Margaret ..	Box 36, Post Office, Narrandera, New South Wales	5.10.28	St. Joseph's Foundling Hospital, Broadmeadows	5.1.56	961	4 (3)	..
Ruddock, Isabel Jill Burley	2 Raleigh-street, Footscray	13.9.36	Tweddle Baby Hospital, Footscray	13.7.55	898	4 (2)	..
Russell, Margaret Evelyn	Emerald - road, Upper Beaconsfield	6.1.37	Presbyterian Babies' Home, Camberwell	28.7.55	908	4 (2)	..
Russo, Angelina Maria Guiseppa	120 Highfield-road, East Camberwell	14.6.35	Grey Sisters, Canterbury ..	30.8.55	923	4 (2)	..
Salmon, Alice Mary ..	"Turkeith," Birregurra ..	4.1.36	Tweddle Baby Hospital, Footscray	4.4.55	861	4 (2)	..
Sanderson, nee Daniol, Barbara Helen	Post Office, Port Albert, South Gippsland	19.10.16	Foundling Hospital, East Melbourne	7.6.55	880	4 (3)	..
Santamaria, Josephine Marina	1428 High-street, Malvern ..	14.9.37	Grey Sisters, Canterbury ..	20.12.55	957	4 (2)	..
Sargood, June Patricia ..	Gooram Wayside, via Euroa	15.6.36	St. Gabriel's Babies' Home, Balwyn	5.5.55	875	4 (2)	..
Scherger, Judith Anne ..	"Callemonda," Raglan Post Office, via Beaufort	30.11.35	Methodist Babies' Home, South Yarra	27.7.55	907	4 (2)	..
Scotney, Barbara Anne ..	8 Garlick-avenue, Newtown Geelong	11.6.35	Bethany Babies' Home, Geelong	27.6.55	885	4 (2)	..
Storan, Patricia Agnos ..	Post Office, Eurack, via Beac	5.4.37	St. Joseph's Foundling Hospital, Broadmeadows	6.1.55	963	4 (2)	..

SUPPLEMENTARY REGISTER OF MOTHERCRAFT NURSES, 1956—continued.

Name in Full.	Address.	Date of Birth.	Training School.	Date of Registration.	Number of Licenses of Registration.	Provision of Act under which Registered.	Additional Qualifications.
Swaine, Margaret Edith..	Wilson-road, Whittington, via Geelong	17.6.36	Methodist Babies' Home, South Yarra	1.12.55	951	4 (2)	..
Taggart, Mary Frances ..	Post Office, Bannerton ..	20.7.30	St. Joseph's Foundling Hospital, Broadmeadows	17.2.55	836	4 (2)	..
Taggart, Teresa ..	Post Office, Bannerton ..	12.5.33	St. Joseph's Foundling Hospital, Broadmeadows	8.2.55	835	4 (2)	..
Terrier, Thelma Dorothy	"Gown Brae," Winchelsea	26.8.36	Bethany Babies' Home, Geelong	13.9.55	928	4 (2)	..
Tonks, Judy Suffern ..	Katandra West ..	24.6.37	Foundling Hospital, East Melbourne	1.12.55	950	4 (2)	..
Fulloch, Eva Joy ..	25 Hope-street, West Footscray	30.12.32	Tweddle Baby Hospital, Footscray	18.7.55	902	4 (2)	..
Vallence, Anne Josephine	Elmsdale, Darley, Bacchus Marsh	20.2.36	Grey Sisters, Canterbury ..	2.5.55	871	4 (2)	..
Virgona, Rosa Alma ..	150 Yarra-street, Geelong ..	27.6.23	St. Joseph's Foundling Hospital, Broadmeadows	17.3.55	850	4 (2)	..
Williams, <i>née</i> Cheestham, Muriel	25 Reynolds-parade, Pascoe Vale South	27.6.16	St. Gabriel's Babies' Home, Balwyn	9.5.55	873	4 (3)	..
Williams, Muriel Joan ..	8 Pollock-street, Colac ..	24.4.33	Methodist Babies' Home, South Yarra	20.1.56	969	4 (2)	..
Williamson, Helen Meta	38 Marley-street, Sale ..	11.10.27	Bethany Babies' Home, Geelong	3.3.55	839	4 (2)	..

REMOVALS.

Names of Mothercraft Nurses removed from Register for non-payment of Annual Fee for the year 1955.

Number.	Name.	Number.	Name.
627	Amiet, Patricia Claire	601	MacDougall, Brenda Elizabeth
154	Atley, Dora Teresa	772	MacLeod, June Catherine
785	Bailey, Jacqueline Mary	536	Maddocks, Heather Mary
514	Beard, Pamela	452	Melesso, Zita Mary
119	Bill, Elaine Marjory	143	Morrison, Beatrice Somerville
660	Blackburn, Patricia Frances	690	Muldoon, Olga Margaret
747	Bland, Gwendoline Shirley	121	McConachy, Neita Mary
507	Boileau, Carmel Joan	431	McDonald, Janet Helen Cameron
525	Boyce, Catherine	781	McGahy, Ruth
392	Campbell, Fay Clarice	099	McGillicuddy, Norma Ruth
153	Carew, Ursula Maureen	666	McKinley, Noel Anne Laurence
349	Carr, Pauline E.	462	McMillan, Gillian Margaret
527	Clarke, Carmel Patricia	594	McMillan, Lorna May
538	Duffy, Jennifer Bryan	291	McNab, Anne Isabel
201	Edwards, Valarie May	460	McSwain, Margaret May
266	Ellis, Lorraine Florence	353	Nicholas, Dorothy Stuart
504	Escott, Elizabeth Leslie	275	O'Connor, Margaret Elizabeth
008	Evans, Annie Theresa	669	O'Hara, Mary
550	Fischer, Elizabeth Anne	607	Osborne, Margaret Joan
169	Fisher, Jacqueline Marjorie	603	Patton, Anne
642	Fishlock, Margaret Lorraine	700	Permezel, EriL Lorna
061	Flynn, Joan Theresa	163	Perrins, Delia Elizabeth
684	Flynn, Veronica Carmel	502	Pimblett, Barbara Louise
546	Ford, Lynette Gwendoline	116	Purdy, Norma Margaret
613	Forder, Myrtle Elaine	584	Quibell, Helen Alison
386	Fraser, Anne Lillian	359	Reardon, Margaret E.
118	Gavaghan, Mary Philomina	445	Roberts, Jean Lorraine
100	Goff, Pamela Edith	586	Robinson, Carmel
037	Goudberg, Coralie Lorraine	097	Sanbrook, Erica Mary
511	Hallinan, Valma Mary	522	Sanders, Mary Margaret
733	Hams, Margaret Elaine	559	Sayers, Trilby
537	Harcourt, Dorothy Margaret	612	Show, Elinor Mary
027	Healey, Joan	190	Sinclair, Annette
554	Henderson, Elvene Lesley	692	Slorach, June Isobel Diana
244	Hession, Mary Thoresa	134	Squire, Thelma Marie Therese
325	Hooke, Barbara Agnes Olive	022	Steop, Gladys Ida Beatrice
513	Hurrey, Dorothy Dalton	315	Stewart, Gwentyth Betty
485	Keating, Monica Genevieve	521	Thomas, Joyce Elizabeth
548	Keating, Pamela Kaye	553	Thompson, Beryl Bena
426	Kelly, Margaret Helen	616	Thornton, Susan Elizabeth
373	Kemp, Beverley Ann	124	Tosh, Isobel Gracie
636	Kennedy, Dorothy	615	Wallace, Rosemary Anne
423	Keough, Ysolinde Winifred	290	Walscott, Beth Elaine
165	Kerr, Pauline Mary	346	Walscott, Marjorie Moira
293	Larmer, Leonie Mary	617	Watkin, Betty Margaret Jane
763	Lee, Elevelyn Alice	683	Woolley, Jessie Phyllis Vivienne
671	Lineen, Margaret Therese	282	Worland, Joyce Lillian
453	Littlejohns, Elsie Joyce	746	Young, Claire
508	Louey, Sue		

RESTORED TO REGISTER.

Names of Mothercraft Nurses who were restored to the Register during 1955.

Number.	Name.	Number.	Name.
137	Balding, Anne Elizabeth	537	Harcourt, Dorothy Margaret
521	Barnes, (née Thomas) Joyce Elizabeth	293	Larner, Leonie Mary
525	Campbell (née Boyce), Catherine	594	McMillan, Lorna May
336	Cox, Frieda Patricia	489	Pepper, Helen Mary
199	French, Lesley Grace	061	Ritchie (née Flynn), Joan Theresa
266	Ellis, Lorraine Florence	373	Soloma (née Kemp), Beverley Ann
386	Fraser, Anne Lillian	746	Young, Claire

CHANGES OF NAME BY MARRIAGE DURING 1955.

Number.	Name.	Number.	Name.
673	Banks (née Dawson), Jocelyn Marie	021	Mason (née Austin), Pamela Anne
521	Barnes (née Thomas), Joyce Elizabeth	357	Mastwyk (née Williams), Carmel Muriel
009	Barr (née Henderson), Patricia May	812	McDonald (née Thomas), Joyce Eva
207	Bryant (née Archdall), Margaret Mary	486	Nankivell (née Oppermann), Ruth
055	Bryce (née Hiatt), Margery Jane	328	Nanscawen (née Cumming), Mary Urquhart
089	Buckley (née Crouch), Doris Joan	814	O'Brien (née Yard), Mavis Mary
525	Campbell (née Boyce), Catherine	739	O'Donoghue (née Wise), Lorraine Frances
217	Carroll (née Gillman), Patricia Francis	230	Owen (née Ellis), Kathleen Marie
778	Center (née Kidd), Mavis Dawn	061	Ritchie (née Flynn), Joan Theresa
461	Chambers (née Whitbourne), Patricia	587	Robinson (née Mowforth), Margaret Ann
224	Collins (née Widdison), Ellen Eulalia	499	Smith (née Lindberg), Maureen Phyllis
237	Davies (née Synnott), Eileen Joan	373	Soloma (née Kemp), Beverley Ann
463	Delahunty (née Hoskin), Marie Margaret	372	Stucken (née Cordia), Frances C.
757	Dennis (née MacKenzie), Gwendolyn	663	Sutcliffe (née Axford), Elaine Barbara
117	Edwards (née Richards), Janice Elaine	330	Swingler (née Ruppin), Helene Marie
070	Godtschalk (née Bevan), Doreen Louise	382	Turner (née Matthews), Edna Florena
670	Grey (née Jaensch), Pauline	374	Vizard (née Purtell), June Elizabeth
212	Guthrie (née Dawborn), Diana Field	767	Watkins (née Caple), Gwenda Barbara
339	Hull (née Parker), Jessie Helen	510	Westwood (née McCure), Edith Helen
506	Inman (née Ott), Rosaline Ann	836	Whelan (née Taggart), Mary Frances
235	James (née Goddard), Dollie	638	Wridgway (née Pinkerton), Gwenyth Helen
649	Magnay (née McNaughton), Sheila Mary	356	Wynne (née Jenkin), Gwenyth May
313	Marriner (née Atkinson), Mary Winifred		

The following Mothercraft Nurses have obtained the additional Pre-school Certificate during 1955.

Number.	Name.	Address.
816	Casson, Norma	207 Westgarth-street, Northcote
823	James, Enid	Cambridge-street, Creswick
479	McDonald, Jessie Skirving	8 Evelyn-street, Frankston
113	Sheppard, Corona Violet	"Talkook," Private Bag, Mortlake
723	Sullivan, Judith	57 Ford-street, Ivanhoe

CHANGES OF ADDRESS DURING 1955.

Number.	Name.	Address.
752	Bald, Mary Elizabeth	Joffre-street, Croydon
673	Banks (née Dawson), Jocelyn Marie	c/o "Kildean," Winchelsea
561	Bebbington, Olwen	Stanhope
255	Benson, Olive Edith	92 Waioira-road, Heidelberg West
566	Bolton, Dorothy Anne	26 Rosstown-road, Carnegie
924	Brain, Sheila Florence	8 Starcross-avenue, Croydon
207	Bryant (née Archdall), Margaret Mary	c/o 12 Myambert-avenue, Balwyn
055	Bryce (née Hiatt), Margery Jane	118 Eglinton-street, Kew
355	Buchan (née Dungey), Yvonne Thurza	11 Evan-street, Mordialloc
089	Buckley (née Crouch), Doris Joan	12 Mardan-street, East Newborough
002	Cameron, Ruth Mary	"Callart," Bembridge-avenue, Frankston
525	Campbell (née Boyce), Catherine	7 Daphne-street, Pascoe Vale
217	Carroll (née Gillman), Patricia Francis	9 Wadham-street, Pascoe Vale South
778	Center (née Kidd), Mavis Dawn	Car. High-street and Cullis-parade, Bayswater
461	Chamber (née Whitbourne), Patricia	Woodglen, via Lindenow
062	Cheshire, Alice Catherine	12 Queen-street, Kew
667	Cody, Marion Fay	St. Joseph's Home, Sebastapol
224	Collins (née Widdison), Ellen Eulalia	Wandarri, Yarram
717	Combridge, Jean	223 Michelsen-street, Bendigo
651	Cooper, Margery Anne	26 Palmer-street, Ararat
336	Cox, Frieda Patricia	254 Dandenong-road, East Oakleigh
237	Davies (née Synnott), Eileen Joan	5 Irving-avenue, Windsor
463	Delahunty (née Hoskin), Marie Margaret	43 Wynne-street, Colac
757	Dennis (née MacKenzie), Gwendolyn Rosemary	Flat 4, 69 Alma-road, St. Kilda

CHANGES OF ADDRESS DURING 1955—continued.

Number.	Name.	Address.
056	Denson, Valma Muriel	54 Canterbury-road, Camberwell
721	Deveney, Maureen Joan	37 Langsford-street, Moe
117	Edwards (née Richards), Janice Elaine	428 Sturt-street, Ballarat
809	Elliott, Joan Rosabelle	The Manse, Smeaton
832	Emmanuel (née Grant), Alison	116a Tooronga-road, Hawthorn East
199	French (née Donehue), Lesley Grace	72 St. Georges-road, Elsternwick
735	Gleeson, Clare Veronica	"Avonmore," Killarney
070	Godtschalk (née Bevan), Doreen Louise	2/14 Waruda-street, Kirribilli, New South Wales
052	Gould, Beatrice Mabel	34 Harney-street, Bendigo
803	Gradau, Noel Mary Evelyn	7 Moody-street, North Balwyn
670	Groy (née Jaensch), Pauline	49 Ferdinand-avenue, North Balwyn
212	Gutherie (née Dawborn), Diana Field	"Applecross," Orchard-grove, Croydon
250	Guthrie (née Paterson), Norma	36 Camden-street, East St. Kilda
164	Haase, Lois Georgina	21 Rochester-avenue, Canterbury
031	Harlock, Elizabeth Ring	79 Aberdeen-street, Newtown, Geelong
204	Harrison (née Penrose), Margaret	17 Collina-street, Mitcham
711	Hodgens, Patricia	21 Roper-street, Mt. Beauty
339	Hull (née Parker), Jessie Helen	4 Dryden-street, Hamilton
506	Inman (née Ott), Rosaline Ann	168 Romsey-avenue, North Sunshine
184	Ireland (née Fernald), Jean Linton	Eothen-avenue, Kilsyth
570	Kennedy, Barbara Veronica	389 Burke-road, Glen Iris
044	King, Mary Isabelle	48 Tooronga-road, East Malvern
293	Larmer, Leonie Mary	c/o R. Collins, High-street, Northcote
695	MacKeddie, Gillian Alice	"Goolara Cottage," Merricks
856	MacRae, Annetto Patricia	131 Bridge-street, Bendigo
649	Magnay (née McNaughton), Sheila Mary	"The Dell," Kameruka Estate, via Bega, New South Wales
313	Marriner (née Atkinson), Mary Winifred	Private Bag 7, Hordern Vale, via Lavers Hill
021	Mason (née Austin), Pamela Anne	White House, Civil Lines, Kanpur, V.P., India
357	Mastwyk (née Williams), Carmel Muriel	47 Buckley-street, Morwell
672	Murphy, Patricia Valerie	98 Balaclava-road, Shepparton
812	McDonald (née Thomas), Joyce Eva	Aviation-road, Werribee
831	McMahon, Betty Lorraine	c/o D. Corrigan, Corrigan-road, Dandenong
486	Nankevell (née Oppermann), Ruth	16 Wade-street, Golden Square, Bendigo
323	Nanscawen (née Cumming), Mary Urquhart	66 Gordon-street, Balwyn
897	Neale, Olga Beth	Flat 3, East Court, Ryrie-street, Geelong
814	O'Brien (née Yard), Mavis Mary	1189 Nepean Highway, Highett
739	O'Donoghue (née Wise), Lorraine Frances	4 Highland-avenue, Highett
125	Olney, Dorothy Irene	50 Garden-street, Portland
851	O'Neill, Noreen Frances	11 Glyndon-avenue, Merlynston
852	Ormandy, Beryl Ruth	12 McCulloch-street, Donald
230	Owen (née Ellis), Kathleen Marie	c/o 22 Waverley-avenue, Ivanhoe
407	Pearson (née Peacock), Margaret Winifred	Tallangatta
959	Pilbeam, Joan Elizabeth	Charles-lane, Torquay
079	Piper, Marjorie Edith	37 Armadale-road, Armadale
446	Richards, Annetto Margaret	7 Julia-street, Portland
061	Ritchie (née Flynn), Joan Theresa	25 Linda-avenue, Box Hill North
587	Robinson (née Mowforth), Margaret Ann	442 Warrigal-road, South Oakleigh
890	Rodgers, Barbara Joan	49 Barkly-avenue, Armadale
033	Roxburgh, Adelphine Vassy	Bayswater-road, Croydon
404	Ryan, Veronica Ella	8 Railway-avenue, Horsham
818	Smith, Mary Isabel	Roadside, Myrtleford
409	Smith (née Lindberg), Maureen Phyllis	55 Linda-crescent, Hawthorn
373	Soloma (née Kemp), Beverley Ann	48 Adeney-avenue, Kew
218	Stalker, Mary Joyce	157a Dandenong-road, Windsor
372	Stucken (née Cordia), Frances C.	Flat 3, 46 Beach-road, Darling Point, New South Wales
663	Sutcliffe (née Axford), Elaine Barbara	294 Station-street, Chelsea
694	Sutherland, Dorothy Ida	6 Chapel-street, Blackburn
330	Swingler (née Ruppini), Helene Marie	16 Alice-street, Flinders Park, Adelaide, South Australia
145	Telley, Rose	593 Nepean Highway, Carrum
539	Thomson, Wilma Elizabeth	R.M.B. 18b, Deniliquin-road, Finley
382	Turner (née Matthews), Edna Florence	11 Fisher-street, Stawell
374	Vizard (née Purtell), June Elizabeth	5 Creswick-street, Hawthorn
363	Walsh, Agnes	Glenrowan
626	Walsh, Elizabeth Anne	"Doon-Kuna," Belmont-avenue, Upwey
767	Watkins (née Caple), Gwenda Barbara	5 Elm-grove, Springvale
510	Westwood (née McCure), Edith Helen	14 Green-street, Mulwala, New South Wales
836	Whelan (née Taggart), Mary Frances	26 Faversham-road, Canterbury
839	Williamson, Helen Neta	c/o C. Williamson, Main-road, Bulla
159	Wilson, Blanche	8 Rowan-street, Elsternwick
186	Wilson, Linda Grace	15 James-street, Surrey Hills
638	Wridgway (née Pinkerton), Gwenyth Helen	North-road, Pearcedale
356	Wynne (née Jenkin), Gwenyth May	Koraleigh, New South Wales

Department of Health,
295 Queen-street, Melbourne.
13th April, 1956.

KEVIN BRENNAN,
Chief Health Officer.

Transport Regulation Acts.
TRANSPORT REGULATION BOARD.
NOTICES OF PUBLIC HEARINGS.

NOTICE is hereby given that the applications made by the persons named below for licences to operate commercial passenger vehicles, on the route or routes or in the manner set out opposite their names, will be heard at a time and place to be communicated to the parties:—

Name and Address; Nature of Application.

- CALDER HIGHWAY COACHES PTY. LTD., 54 High-street, Bendigo; 1 commercial passenger vehicle, with seating capacity for eleven persons, to operate as an additional stage omnibus under the same terms and conditions as all "C.O." licences at present in the name of the applicant company.
- PATTERSON, A. D., 10 Vonodawn-avenue, Ringwood; 1 commercial passenger vehicle, with seating capacity for five persons, to be purchased, to operate as follows:—(a) At separate and distinct fares within a radius of five (5) miles of Heathmont Post Office, (b) under private hire conditions within a radius of fifty (50) miles of Heathmont Post Office.
- FORD, F. N., Post Office, Bear's Lagoon; 1 commercial passenger vehicle, with seating capacity for 31 persons, to operate for the carriage of school children only between Calivil-road to East Loddon Higher Elementary School, under contract to the Education Department.
- TAYLOR, J. E., 54 Marshall-avenue, Clayton; 1 commercial passenger vehicle, with seating capacity for five persons, to be purchased, to operate under the same terms and conditions as taxi-cabs at present licensed at Clayton.
- WALSH, F. W., 145 Surrey-road, Blackburn; 1 commercial passenger vehicle, with seating capacity for five persons, to be purchased, to operate as follows:—(a) At separate and distinct fares for each passenger from or to the railway station at Blackburn, to or from places within a radius of five (5) miles of the Blackburn Railway Station, (b) under private hire conditions within a radius of fifty (50) miles of the Blackburn Railway Station.
- LATROBE VALLEY BUS LINES, 1 Seymour-street, Traralgon; application for renewal of licence No. C.O.710 (expiring 18th August, 1956) to operate under the same terms and conditions.
- WALKER, D., 77 McMahon-street, St. Arnaud; application for renewal of licence No. C.O.719 (expiring 22nd August, 1956) to operate under the same terms and conditions.

APPLICATIONS, appearing hereunder, are for renewal of urban stage omnibus licences at Geelong (expiring 30th September, 1956), being renewal of such licences under the same terms and conditions:—

- COOK, I. J., 21 Fyansford-road, Herne Hill, Geelong; licence Nos. U.O.441, U.O.442, U.O.443, U.O.444, and U.O.445.
- TRANS OTWAY LIMITED, corner Ryrie and Fenwick streets, Geelong; licence Nos. U.O.447, U.O.474, U.O.448, U.O.484, U.O.512, U.O.521, U.O.522, U.O.523, U.O.524, U.O.525, and U.O.526.
- CORIO BUS LINES, 23 Catherine-street, Geelong West; licence Nos. U.O.448, U.O.449, U.O.450, U.O.451, U.O.452, U.O.453, U.O.454, U.O.455, U.O.456, U.O.457, U.O.458, U.O.459, U.O.460, U.O.461, U.O.462, U.O.463, U.O.464, U.O.465, U.O.466, U.O.467, U.O.468, U.O.469, U.O.470, U.O.471, U.O.485, U.O.511, and U.O.570.
- DAWSON, R. G., Raywood; 1 commercial passenger vehicle, with seating capacity for 27 persons, to operate as follows:—(a) for the carriage of school children only on the Raywood-Campbell's Forest-Woodvale-Bendigo route, under contract to the Education Department, (b) as a special service omnibus, subject to all regulations appertaining to such operations and subject also to the condition that all journeys undertaken commence within a radius of ten (10) miles of Raywood Post Office.
- MURRAY VALLEY COACHES LTD., corner Swift and Klewa streets, Albury, New South Wales; application for renewal of licence No. C.O.919 (expiring 22nd August, 1956) to operate under the same terms and conditions.
- WANNENMACHER, G. P., McGregor-street, Numurkah; application for renewal of licence No. C.O.716 (expiring 19th August, 1956) to operate under the same terms and conditions.
- PROVINCIAL MOTORS PTY. LTD., 123 High-street, Bendigo; application for renewal of licence No. C.O.712 (expiring 18th August, 1956) to operate under the same terms and conditions.
- LEO MONTI'S MOTOR SERVICES PTY. LTD., Broadcasting House, View Point, Bendigo; application for renewal of licence No. C.O.415 (expiring 4th June, 1956) to operate under the same terms and conditions.

KAVANAGH, L. J., Camp-street, Beechworth; application for renewal of licence No. C.H.324 (expiring 3rd August, 1956) to operate as a country private hire from Beechworth.

- TAYLOR, F. S., & P. GRIEVE, Albert-road, Drouin; application for renewal of licence Nos. C.T.220 and C.T.221 (expiring 23rd August, 1956) authorizing operations as country taxis from Warragul.
- SKINNER, W. H., 13 Whitton-street, Longwarry; application for renewal of licence No. C.T.394 (expiring 14th July, 1956) authorizing operations as a country taxi from Longwarry.

APPLICATIONS, appearing hereunder, are for renewal of urban stage omnibus licences at Bendigo (expiring 30th September, 1956), being renewal of such licences under the same terms and conditions:—

- WEST BENDIGO BUS SERVICES PTY. LTD., Broadcasting House, View Point, Bendigo; licence No. U.O.20.
- ANDERSON, A. J., High-street, Kangaroo Flat, Bendigo; licence Nos. U.O.5 and U.O.6.
- JOHNSTON'S BUS SERVICES PTY. LTD., Broadcasting House, View Point, Bendigo; licence Nos. U.O.13, U.O.15, and U.O.252.
- JOHANSON, P. G., Station-street, Kangaroo Flat, Bendigo; licence Nos. U.O.3 and U.O.4.
- STANYER, I. D., 128 Mollison-street, Bendigo; licence No. U.O.21.
- SHAW, W. E., 16A Neale-street, Bendigo; licence Nos. U.O.16 and U.O.17.
- TAYLOR, F. V., 199 Bridge-street, Bendigo; licence No. U.O.7.
- O'HALLORAN, A. M., 31 Brodie-street, Bendigo; licence Nos. U.O.9, U.O.10, and U.O.11.
- MONTI, LESLIE S., Broadcasting House, View Point, Bendigo; licence Nos. U.O.1 and U.O.2.
- RIDDINGTON, J. R. & K. G., trading as Riddington Bros., Church-street, Yackandandah; application for renewal of licence No. T.P.21 (expiring 2nd August, 1956) to operate under the same terms and conditions.

NOTICE is hereby given that the application made by the person named below for licence to operate a commercial passenger vehicle, on the route or routes or in the manner set out opposite their name, will be heard at a time and place to be communicated to the parties:—

Name and Address; Nature of Application.

- HARGREAVES, E. A., 196 Wattle-street, Bendigo; 1 commercial passenger vehicle, with seating capacity for five persons, to operate as an urban taxi-cab within the urban district of Bendigo, subject to the cancellation of licence No. U.H.301 held by the applicant.

APPLICATIONS for renewal of metropolitan omnibus licences (expiring 31st December, 1956) as listed below to be renewed in the same terms and conditions as at present prescribed.

NOTE.—Any interested party desiring information as to the prescription of routes listed for renewal may obtain details by application to the offices of the Board.

Applicant; Route; Licence No.

- CADDY, A. R., 105 Victoria-road, Northcote; 53A, Northcote-Fairfield; M.O.320.
- DYSON, L. C., Plenty-road, Bundoora; 134A, Regent-Reservoir; T.M.O.681.
- JENKIN, S. W., 114 Waverley-road, East Malvern; 26A, Glen Iris-Ashburton; M.O's 250, 253, 249, 251, 252, and Sub. 39, M.O.423 (expiring on 3rd February, 1957).
- ROUCH & KENNEDY, 615 Elgar-road, Box Hill; 107A, Box Hill North; M.O.75, Sub. 13.
- ROUCH & KENNEDY, 115 Banksia-road, Heidelberg; 90A, Box Hill-North Kew; M.O's 74, 77, 76, 73, 424.
- MORARTY, R. C., 21 Arthur-avenue, Brighton Beach; 43A, Sandringham-Cheltenham; M.O's 145, 144, 143, 142, Sub. 23.

APPLICATIONS for renewal of metropolitan taxi-cab licences by the persons listed hereunder in respect of commercial passenger vehicles, with seating capacity for five persons:—

Name and Address; Licence No.; Expiring.

- ANDERSON, A., 23 Walker-street, Coburg; M.T.2596; 26th July, 1956.
- ANDERSON, L., 52 Victoria-road, Hawthorn; M.T.2590; 26th July, 1956.
- BADDOCK, F. W., 77 Martin-street, Gardenvale; M.T.2560; 26th July, 1956.
- BAIRD, T. H., 13 Tennyson-avenue, Preston; M.T.2555; 26th July, 1956.

BARKER, W. E., 128 Waverley-road, East Malvern; M.T.2553; 26th July, 1956.

BELCHER, F., 75 Malin-street, Kew; M.T.2588; 26th July, 1956.

BENNETT, C. A., 8 Fraser-street, Coburg; M.T.2552; 26th July, 1956.

BENNING, P. G., 80 Adeney-avenue, Kew; M.T.2566; 26th July, 1956.

BUTLER, F., 97 Carlisle-street, Oakleigh; M.T.2591; 26th July, 1956.

CADLEY, F. H., 656 Lygon-street, Carlton; M.T.2565; 26th July, 1956.

DEANE, L. J., 63 Bealiba-road, Caulfield; M.T.2593; 26th July, 1956.

DEVEREUX, B. M., 97 Rennie-street, Thornbury; M.T.2579; 26th July, 1956.

DIXON, J. F., 6 Elm-grove, Ripponlea; M.T.2562; 26th July, 1956.

EDDEY, V. C., "Clyde 5," 39 Kensington-road, South Yarra; M.T.2598; 26th July, 1956.

EDWARDS, W. J., Lot 44, Larissa-avenue, Ringwood; M.T.2580; 26th July, 1956.

EVERETT, L., 107 Wellington-street, Windsor; M.T.2558; 26th July, 1956.

GARRETT, K. A., 37 Currajong-avenue, Camberwell; M.T.2583; 26th July, 1956.

GREER, J. F., Flat 7, 11 Lock-street, St. Kilda; M.T.2551; 26th July, 1956.

GRIFFITHS, C. M., Flat 19, 586 Nepean Highway, East Brighton; M.T.2592; 26th July, 1956.

HALL, A. J., 29 Upton-road, Prahran; M.T.2571; 26th July, 1956.

HAYRES, J. R., 3 Vasey-street, Bentleigh East; M.T.2573; 26th July, 1956.

HENRY, F., 21 Kars-street, Frankston; M.T.2570; 26th July, 1956.

HILL, P. J., 14 Cooma-street, Preston; M.T.2581; 26th July, 1956.

HOWSON, D. H., 72 Hoddle-street, Abbotsford; M.T.2575; 26th July, 1956.

JARVIS, F. A., 148 Sydney-road, Brunswick; M.T.2576; 26th July, 1956.

JONES, J. C., Flat 2, 14 Clarke-street, Prahran; M.T.2589; 26th July, 1956.

JOHNS, K. B., 23 Miller-street, Essendon; M.T.2599; 26th July, 1956.

JOHNSTON, J. W., 124 Emmaline-street, Northcote; M.T.2587; 26th July, 1956.

KENDALL, K. J., 103 Grandview-avenue, Pascoe Vale South; M.T.1164, M.T.1163; 14th July, 1956.

LAW, J., 22 Vauxhall-road, Northcote; M.T.2572; 26th July, 1956.

MADIGAN, J. H., 5 Bruce-street, East Brighton; M.T.2557; 26th July, 1956.

MERRICK, R., 23 Oamaru-street, Northcote; M.T.2556; 26th July, 1956.

MCINTYRE, M. H., "Brentwood Park," Heatherton-road, Clayton South; M.T.2577; 26th July, 1956.

McKENNA, M. C., 80 Fenton-street, Ascot Vale; M.T.2595; 26th July, 1956.

NATHAN, A. H., 59 Derby-street, Northcote; M.T.2594; 26th July, 1956.

OGDEN, S. W., 4 Taranaki-avenue, East Brunswick; M.T.2563; 26th July, 1956.

O'MEARA, W. T., 355 Reynard-street, Pascoe Vale South; M.T.2600; 26th July, 1956.

OXNAM, R. J., 1 Kelvin-grove, Thornbury; M.T.2559; 26th July, 1956.

PARDY, J. L., 21 Shakespeare-grove, West Heidelberg; M.T.2597; 26th July, 1956.

PEARCE, L. D., 64 Abbotsford-street, West Melbourne; M.T.2584; 26th July, 1956.

PENGELLY, S. E., 24 Sebastopol-street, Caulfield; M.T.2574; 26th July, 1956.

POLLOCK, A. A. B., 327 Richardson-street, Middle Park; M.T.2554; 26th July, 1956.

SCHADENORFF, R. D., 18 Leithead-street, Brunswick; M.T.2586; 26th July, 1956.

SMITH, C. C., 19 McArthur-street, Moorabbin; M.T.2582; 26th July, 1956.

STAINSBURY, G., 21 Chusan-street, East St. Kilda; M.T.2569; 26th July, 1956.

ROBERTS, J. L., 66 Glenferrie-road, Kew; M.T.2568; 26th July, 1956.

RUSSELL, R. W., 36 a'Beckett-street, Coburg; M.T.2564; 26th July, 1956.

WATTS, W. O., 20 Bonwick-street, Fawkner; M.T.2561; 26th July, 1956.

WHISTON, E. V., 23 Williams-road, North Coburg; M.T.2578; 26th July, 1956.

WHITE, L. H. J., 92 Haldane-road, North Essendon; M.T.2585; 26th July, 1956.

HOWITT, R. A., 16 Bonfield-avenue, East Hawthorn; M.T.1351; 30th June, 1956.

APPLICATIONS for renewal of urban taxi-cab licences by the persons listed hereunder in respect of commercial passenger vehicles, with seating capacity for five persons:—

Name and Address; Licence No.; Expiring.

FAIRWEATHER, A. F., 173 Eureka-street, Ballarat; U.T.4; 14th July, 1956.

MILLS, T. G., 30 William-street, Newtown, Geelong; U.T.436, U.T.435; 14th July, 1956.

BUCKLEY, R. H., 12 Fisher-street, Belmont, Geelong; U.T.403; 14th July, 1956.

FLANNAGAN, C. T., 70 Britannia-street, West Geelong; U.T.412; 14th July, 1956.

BROWN, A. N., 66 Fyans-street, Chilwell, Geelong; U.T.402; 14th July, 1956.

GRAY, W., 89 Aberdeen-street, Geelong; U.T.454; 14th July, 1956.

MILLS, R. A., 8 Douglas-street, Manifold Heights, Geelong; U.T.433, U.T.432; 14th July, 1956.

WALLACE, W. C., 8 Narmbool-street, Manifold Heights, Geelong; U.T.453; 14th July, 1956.

BUTLER, M. J., 19 Thompson-street, Belmont, Geelong; U.T.406, U.T.405; 14th July, 1956.

HARGREAVES, H. S., 160 Latrobe-terrace, Geelong; U.T.422, U.T.421; 14th July, 1956.

HIGGINS, E. F. S., 141 Verner-street, East Geelong; U.T.428; 14th July, 1956.

STEVEN, R., 37 Lascelles-avenue, Geelong West; U.T.449; 14th July, 1956.

TODD, N. L. J., 202 Neil-street, Ballarat; U.T.33; 14th July, 1956.

APPLICATIONS for renewal of urban private hire car licences by the persons listed hereunder in respect of commercial passenger vehicles, with seating capacity for five persons:—

Name and Address; Licence No.; Expiring; Operational Address.

ALLEN, R. W., 3 Bromley-street, East Geelong; U.H.101; 14th July, 1956; Geelong Radio Cabs, 138 Myers-street, Geelong.

ANDERSON, J. R., 912 Gregory-street, Ballarat; U.H.1; 14th July, 1956; Radio Cabs, Market-street, Ballarat.

DEPPELER, F., 122 Garden-street, East Geelong; U.H.403; 14th July, 1956; Geelong Radio Cabs, 138 Myers-street, Geelong.

DEPPELER, W., 2 Ferny-grove, Newtown, Geelong; U.H.404; 14th July, 1956; Geelong Radio Cabs, 138 Myers-street, Geelong.

ELLIS, G. D., 1A Little Ryrie-street, Geelong; U.H.405; 14th July, 1956; Geelong Radio Cabs, 138 Myers-street, Geelong.

GRAY, W., 89 Aberdeen-street, Geelong; U.H.406; 14th July, 1956; 183 Ryrie-street, Geelong.

HICKS, G., 10 Campbell-crescent, Ballarat; U.H.9; 14th May, 1956; 10 Campbell-crescent and 1006 Sturt-street, Ballarat.

LOCKERIDGE, C., 28 Fenwick-street, Geelong; U.H.408; 14th July, 1956; Geelong Radio Cabs, 138 Myers-street, Geelong.

MILLS, T. G., 30 William-street, Newtown, Geelong; U.H.409; 14th July, 1956; Geelong Radio Cabs, 138 Myers-street, Geelong.

MOTT, G. W., 197 McKillop-street, East Geelong; U.H.410; 14th July, 1956; from 197 McKillop-street, East Geelong.

McCAW, B. J., 30 Humffray-street, South Ballarat; U.H.8; 14th July, 1956; Ballarat Private Hire Service, 30 Humffray-street, South Ballarat.

WALLACE, W. C., 8 Narmbool-street, Manifold Heights, Geelong; U.H.414; 1st July, 1956; Geelong Radio Cabs, 138 Myers-street, Geelong.

APPLICATIONS for renewal of metropolitan private hire car licences by the persons listed hereunder in respect of commercial passenger vehicles, with seating capacity for five persons:—

Name and Address; Licence No.; Expiring; Operational Address.

BLANCHARD, L. C., 5 Brockenshire-street, Clifton Hill; M.H.187; 6th July, 1956; 1 Barton-street, Reservoir.

BRADSHAW, E., 55 Toorak-road, South Camberwell; M.H.593; 14th July, 1956; Civic Motors, 57 City-road, South Melbourne.

BULL, A. E., 95 Glass-street, Essendon; M.H.589; 14th July, 1956; 95 Glass-street, Essendon.

WHYTE, T. W. (estate of the late), 11 Miller-street, Carnegie; M.H.2075; 5th July, 1956; South Suburban Radio Cars, 771 Glenhuntly-road, Glenhuntly.

MCLAUGHLIN, J. P., 88 Neville-street, Carnegie; M.H.2077; 12th July, 1956; South Suburban Radio Cars, 771 Glenhuntingly-road, Glenhuntingly.
 PRESTON, J. T., 4 Truman-street, South Kingsville; M.H.938; 14th July, 1956; Moderne Taxis, 117 Buckley-street, Footscray.
 WEBSTER, D. S., 29 Essex-street, Footscray; M.H.937; 14th July, 1956; Moderne Taxis, 117 Buckley-street, Footscray.
 WILLIAMS, D. J., 16 Locke-street, Essendon; M.H.2079; 12th July, 1956; Northern Radio Cars, 946 Mt. Alexander-road, Essendon.

NOTICE is hereby given that the applications made by the persons named below for licences to operate commercial goods vehicles on the route or routes or in the manner set out opposite their names will be heard at a time and place to be communicated to the parties concerned:—

Name and Address; Nature of Application.

- AUSTRALIAN PAPER MANUFACTURERS LTD., Aikman-street, South Melbourne; 1 commercial goods vehicle (8 cwt.) to operate throughout the State of Victoria—applicant's own engineering supplies, logging and forestry equipment, road-making equipment, and supplies required for use in connexion with own forestry and logging projects.
- AYTON, W. H., 1 Princess-street, East Preston; application to vary the terms of existing licence No. D.A.574 by the deletion of present conditions and adding in lieu the ability to operate within a radius of 70 miles of the premises of the Clifton Brick & Tile Co. Pty. Ltd. at Preston—bricks, tiles, battens, nails, and tile-fixing materials on behalf of the said company.
- CHISHOLM, R. A., 1054 Burke-road, Balwyn; 1 commercial goods vehicle (86 cwt.) to operate within a radius of 70 miles of the premises of the City Brick Works Pty. Ltd. at Hawthorn—bricks on behalf of the said company.
- CORNELIUS, R. L., 131 Vincent-road, Wangaratta; 1 commercial goods vehicle (178 cwt.) to operate:—(a) from forest landings in the Rose River area to J. Van Damme & Son's sawmill at Wangaratta—logs, (b) from J. Van Damme & Son's sawmill at Wangaratta to consignees en route to Rose River via Whitfield—sawn timber.
- DODD, M. C., 5 Wright-street, East Kew; 1 commercial goods vehicle (100 cwt.) to operate within a radius of 70 miles of the premises of Fritsch Holzer & Co. at Hawthorn—bricks on behalf of the said company.
- DOOLAN, A. E., 9 Yuille-street, Ashburton; 1 commercial goods vehicle (100 cwt.) to operate within a radius of 70 miles of the premises of Fritsch Holzer & Co. at Hawthorn—bricks on behalf of the said company.
- FLEINER, W., 45 Railway-place, Coburg; 1 commercial goods vehicle (104 cwt.) to operate within a radius of 70 miles of the premises of C. Butler's brick works at East Brunswick—bricks on behalf of the aforementioned.
- FRAZER & HORN PTY. LTD., 165 Campbell-street, Swan Hill; 1 commercial goods vehicle (11 cwt.) to operate throughout the State of Victoria in the course of business as "undertakers"—caskets and associated materials.
- GIBBS, V. G., 56 Wickham-road, Moorabbin; application to vary the terms of existing licence No. D.8091 by the deletion of paragraph (b) and adding in lieu the ability to operate within a radius of 70 miles of the General Post Office, Melbourne—bricks.
- GRAHAM, F. P., 3 Tasman-street, West Preston; 1 commercial goods vehicle (120 cwt.) to operate within a radius of 70 miles of the Northcote Brick Co. Pty. Ltd. at Northcote—bricks on behalf of the said company.
- JAKUBOWICZ, S., 121 Alma-road, East St. Kilda; 1 commercial goods vehicle (9 cwt.) to operate throughout the State of Victoria in the course of business as "hawker"—own clothing and drapery.
- KEAN, J. J., 10 Broughton-avenue, Regent; 2 commercial goods vehicles (103 and 110 cwt.) to operate within a radius of 70 miles of the premises of the Northcote Brick Co. Pty. Ltd. at Northcote—bricks on behalf of the said company.
- LAFFAN, B. & L., trading as Laffan Bros., Wallan; 1 commercial goods vehicle (20 cwt.) to operate throughout the State of Victoria for the purpose of repairing or towing disabled or wrecked vehicles to or from the applicants' premises at Kilmore or Wallan—tools, spare parts, and materials incidental to trade.
- MARSDEN, A. A., 1 Chauvel-street, South Oakleigh; 1 commercial goods vehicle (220 cwt.) to operate:—(a) within a radius of 20 miles of Oakleigh—general goods, (b) from A. Denby's sawmill at Toolangi to Mumford's timber-yards at Huntingdale—sawn timber.
- MERRITT, W. T., & S. J. MORRIS, 530 Glenhuntingly-road, Caulfield; 1 commercial goods vehicle (10 cwt.) to operate within a radius of 100 miles of own premises at Caulfield in the course of business as "importers and distributors of tobacco and hairdressing supplies" for the demonstration and display of own lines with the ability to make an urgent incidental delivery.
- MUIRHEAD, J., 65 Hampton-street, Hampton; 1 commercial goods vehicle (25 cwt.) to operate:—(a) within a radius of 50 miles of own premises at Hampton in course of business as "second-hand bag dealer"—own goods, (b) within a radius of 100 miles of own premises at Hampton in course of business as "second-hand bag dealer" for the collection of second-hand bags—second-hand bags.
- NANKIVELL, E. J., Marong; 1 commercial goods vehicle (100 cwt.) to operate within the Shire of Marong—road-contracting plant and materials.
- PATERSONS PTY. LTD., 152 Bourke-street, Melbourne; 1 commercial goods vehicle (53 cwt.) to operate within a radius of 50 miles of Frankston in the course of business as "home furnishers"—own furniture and soft furnishings.
- PENINSULA HAULAGE PTY. LTD., 582 Bay-street, Frankston; 1 commercial goods vehicle (167 cwt.) to operate within a radius of 70 miles of Frankston—bricks and tiles on behalf of Colortone Brick Co. Ltd.
- PERTILE, G. & A., trading as Pertile Bros., 26 Stewart-street, Seymour; 1 commercial goods vehicle (200 cwt.) to operate between Seymour and Melbourne—firewood, steel, and petrol and oil in approved containers.
- QUEEN'S BRIDGE MOTOR & ENGINEERING CO. PTY. LTD., 31-43 Queensbridge-street, South Melbourne; 1 commercial goods vehicle (8 cwt.) to operate throughout the State of Victoria for the purpose of servicing and maintaining trucks, tractors, and farm machinery, previously manufactured by the company—tools of trade and spare parts and material incidental to such servicing and maintenance.
- ROBINVALE PRODUCERS CO-OPERATIVE CO. LTD., P.O. Box 39, Robinvale; 1 commercial goods vehicle (101 cwt.) to operate:—(a) within a radius of 20 miles from Robinvale in the course of business as "general fruit growers' suppliers and packers"—own goods, (b) in course of business as "general fruit growers' suppliers and packers" for the carriage of own goods as follows:—(i) between Robinvale and places within a radius of 20 miles of Mildura via Euston and the Sturt Highway, (ii) between Robinvale and Swan Hill via the Murray Valley Highway, (iii) between Robinvale and Ouyen via the Calder Highway.
- SAVAGE, S. P., trading as Savages Transport Services, Eildon Weir; 1 commercial goods vehicle (100 cwt.) to operate:—(a) within a radius of 20 miles of Eildon Weir—general goods, (b) within a radius of 50 miles of Eildon Weir—petroleum products in prescribed types of containers and empty containers on behalf of Vacuum Oil Co. Pty. Ltd.
- WADE, C., Lawnhill-road, Malvern; 2 commercial goods vehicles (122 and 113 cwt.) to operate within a radius of 70 miles of the General Post Office, Melbourne—bricks on behalf of the City Brick Works Pty. Ltd.
- WADE, D., First-avenue, Rosebud; 1 commercial goods vehicle (114 cwt.) to operate throughout the Dandenong division of the Country Roads Board—road-contracting plant and materials.
- WADE, H. H., 31 Argyll-street, North Carnegie; 1 commercial goods vehicle (124 cwt.) to operate within a radius of 70 miles of the premises of the City Brick Works Pty. Ltd. at Hawthorn—bricks on behalf of the said company.
- WALKER, E. A., PTY. LTD., 207 Cardigan-street, Carlton; 1 commercial goods vehicle (70 cwt.) to operate:—(a) within a radius of 50 miles from the Chief Post Office in the City of Bendigo and north to places astride the main road on the following route:—Bendigo, Echuca, Kerang, Swan Hill, Nyah West, Swan Hill, Ultima, Quambatook, Bendigo, in the course of business as wholesale distributors of confectionery—own goods, (b) from the City of Bendigo to the City of Melbourne once per month for the purpose of servicing the vehicle, with the ability to serve places astride the road to Melbourne on the following route:—Bendigo, Heathcote, Toobarac, Kilmore, Craigieburn, Melbourne, Keilor, Sunbury, Romsey, Toobarac, Heathcote, Bendigo, and on return trips from Melbourne to Bendigo, to carry snowballs and marshmallows.

APPPLICATION to vary the terms of existing licence No. D.5409 by the deletion of that portion of paragraph (a) which reads "to places astride the main road to the township of Swan Hill via Quambatook":—

WOODTLI, J. A., 10 Stratford-road, Maffra; 1 commercial goods vehicle (100 cwt.) to operate:—(a) within a radius of 20 miles of Maffra—general goods, (b) throughout the Shires of Morwell, Traralgon, Rosedale, Sale, Maffra, Bairnsdale, and Bruthen—road-contracting plant and materials.

NOTICE is hereby given that the applications made by the persons named below for renewal of licences to operate the commercial goods vehicles, on the route or routes or in the manner set out opposite their names, will be heard at a time and place to be communicated to the parties concerned:—

Name and Address; Present Franchise; Licence No.; Date of Expiry.

- ALEXANDER, H. H., Kirkland-avenue, Euroa; 1 commercial goods vehicle (20 cwt.) to operate—(a) within a radius of 50 miles from Euroa—own goods in the course of business as "wool, skin, and fur buyer," (b) from and to Euroa to and from Melbourne—furs and sheepskins; D.4946; 12th July, 1956.
- BRUCK MILLS (AUST.) LTD., P.O. Box 116, Wangaratta; 1 commercial goods vehicle (12 cwt.) to operate—(a) within a radius of 50 miles of Wangaratta—own goods in the course of business as "rayon manufacturers," (b) from and to the holder's mill situate at Wangaratta to and from the City of Melbourne—machinery for urgent repair and in cases of emergency, raw materials and finished products; D.4972; 25th July, 1956.
- CAMERON & SUTHERLAND LTD., Riverside-avenue, South Melbourne; 1 commercial goods vehicle (8 cwt.) to operate—(a) within a radius of 25 miles of Melbourne in the course of business as "machinery and general merchants"—licensee's own goods, (b) throughout the State of Victoria for the purpose of installation and maintenance of diesel engines and generating plant—tools of trade, spare parts, and machinery for demonstration purposes only; D.7223; 14th July, 1956.
- CARLILE, T. H. & B. H. (trading as Carlile Bros.), Strickland-road, Bendigo; 1 commercial goods vehicle (98 cwt.) to operate in the course of business as "wool and skin merchants"—skins, wool, hides, and tallow, excluding wool in bales, in the following areas:—(a) Within a radius of 50 miles of Bendigo, (b) from and to the area as defined in paragraph (a) above to and from Charlton, St. Arnaud, Donald, and Kerang; D.5001; 25th July, 1956.
- COHNS LTD., 172 Bridge-street, Bendigo; 1 commercial goods vehicle (174 cwt.) to operate—(1) aerated waters, cordials, spirits, canned and bottled goods only in the course of licensee's business as "aerated water and cordial manufacturers and wine and spirit merchants—food processors" in the under-mentioned areas:—(a) Within a radius of 50 miles from the holder's factory situate at Bendigo, (b) from and to the holder's factory at Bendigo to and from—(i) the Townships of Kyabram, Merrigum, Tatura, Mooroopna, and Shepparton, (ii) places along the roads between the Townships of Gunbower and Cohuna, Boort and Quambatook, Charlton and Wyche-peak, St. Arnaud and Donald, (2) from and to own factory at Bendigo to and from own factory at Swan Hill and own depot at Koondrook—own aerated waters, cordials, and empty containers; D.7222; 14th July, 1956.
- THE CUDGEWA DAIRY CO. LTD., Towong-road, Corryong; 1 commercial goods vehicle (83 cwt.) to operate—(a) milk and cream in cans from farms in the Corryong district to the licensee's butter factory at Corryong, (b) empty milk and cream cans from the licensee's butter factory at Corryong aforesaid for return to the farms mentioned in paragraph (a) above, (c) general goods from Corryong to the farms mentioned in paragraph (a) above from which milk and cream is collected, (d) butter and general goods from and to the licensee's factory at Corryong aforesaid to and from the Cudgewa Railway Station, (e) fodder from the Victorian border, *en route* from Albury, New South Wales, to the Township of Corryong; D.7304; 14th July, 1956.
- DRAKE, M. & L. (trading as M. Drake and Sons), Skene-street, Warrnambool; 1 commercial goods vehicle (200 cwt.) to operate—(a) within a radius of 20 miles of Warrnambool—general goods, (b) from and to places situate within the radius as defined in paragraph (a) above to and from Portland—general goods, (c) from and to places situate within the radius as defined in paragraph (a) above to and from places situate within a radius of 50 miles of Warrnambool and to and from Colac—livestock, (d) from mills situate in the Portland and Heywood districts to places situate within the radius as defined in paragraph (a) above—timber, (e) from Ballarat to consignees within the radius as defined in paragraph (a) above—bricks, pipes, and tiles, (f) within the Country Roads Board Division of Warrnambool—road-making plant and materials on behalf of the Country Roads Board; D.802; 26th July, 1956.
- DYASONS (MILDURA) PTY. LTD., Tenth-street, Mildura; 1 commercial goods vehicle (105 cwt.) to operate in the course of business as "manufacturers of fruit juices and cordials"—for the distribution of own goods—(a) within a radius of 20 miles of Mildura, (b) from and to Mildura to and from Horsham and towns *en route* via the Henty Highway, returning via Minyip, Donald, Charlton, and Sea Lake, (c) empty returns to be carried on return journeys; T.D.403; 19th July, 1956.
- EWING, J. W., Peshurst; 1 commercial goods vehicle (101 cwt.) to operate—(a) within a radius of 15 miles of Peshurst—general goods, (b) from and to Hamilton, Warrnambool, Port Fairy, and Mortlake to and from—(i) places within a radius of 15 miles from Peshurst, (ii) places within a radius of 10 miles from Hexham—general goods, (c) from places situate within the radius defined in clause (a) above to Warrnambool, Camperdown, Terang, and the border of South Australia, *en route* to Mt. Gambier, South Australia—livestock; D.747; 26th July, 1956.
- THE GEELONG & CRESSY TRADING CO. LTD., corner of Yarra and Malop streets, Geelong; 1 commercial goods vehicle (153 cwt.) to operate—(a) within a radius of 20 miles from Geelong in the course of business as "produce merchants"—licensee's own goods, (b) from and to Melbourne to and from Lara—oaten hay, oaten chaff, oats, and dun peas, (c) within a radius of 40 miles from Lara—sheaves of hay, (d) from own mill at Lara to consignees within a radius of 25 miles from the G.P.O., Melbourne—own manufactured chaff and hay; D.A.19775; 12th July, 1956.
- GOODALL, M., & SON PTY. LTD., Dunlop-street, Mortlake; 1 commercial goods vehicle (10 cwt.) to operate—(a) within a radius of 50 miles of Mortlake—workshop equipment, accessories, and material used in connexion with coach building, garage and engineering business operated by the holders of this licence, (b) throughout the State of Victoria—camping equipment; D.3652; 24th June, 1956.
- GRYNBERG, M., 70 Oakleigh-road, Carnegie; 1 commercial goods vehicle (45 cwt.) to operate throughout the State of Victoria in the course of business as "hawker"—drapery; D.6273; 14th August, 1956.
- HARRIS, C. A., Beaconsfield; 1 commercial goods vehicle (89 cwt.) to operate from and to the City of Melbourne direct only to and from places situate within a radius of 6 miles from the Upper Beaconsfield Post Office, but not including any place or township on or south of the Princes Highway East and not including any place or township on or north of the Belgrave-Gembrook railway line—general goods; D.920; 26th July, 1956.
- HEWITT, J., PTY. LTD., 33 Swanston-street, Mentone; 1 commercial goods vehicle (120 cwt.) to operate—(a) within a radius of 20 miles of Mentone—general goods, (b) within a radius of 50 miles of Mentone—road-contracting plant and materials; D.1634; 22nd June, 1956.
- INTERNATIONAL HARVESTER CO. OF AUST. PTY. LTD., 171-205 City-road, South Melbourne; 1 commercial goods vehicle (12 cwt.) to operate throughout the State of Victoria for the purpose of servicing and maintaining tractors and trucks—tools of trade, spare parts, and material incidental thereto; D.7327; 4th August, 1956.
- PATERSONS PTY. LTD., 152 Bourke-street, Melbourne; 1 commercial goods vehicle (18 cwt.) to operate within a radius of 50 miles of Stawell in the course of business as "home furnishers"—goods being the property of the licensee; D.6170; 3rd July, 1956.
- PENTOL PTY. LTD., 14 Whitehorse-road, Ringwood; 1 commercial goods vehicle (12 cwt.) to operate throughout the State of Victoria in the course of business as "borer and white ant exterminators"—tools of trade, equipment, and materials incidental to own business; D.7402; 25th August, 1956.
- HERBERT, M. A. (trading as Reo Transport Co.), Orbost; 1 commercial goods vehicle (200 cwt.) to operate—(a) from and to Lakes Entrance direct only to and from—(i) the Township of Orbost, (ii) places situate on the Princes Highway East between Orbost and Genoa, (iii) places situate on the Mallacoota-road between Genoa and Mallacoota, (iv) places on the

Bonang Highway between Orbost and the border of New South Wales and Victoria—general goods, (b) on the Princes Highway between the Townships of Orbost and Genoa—general goods, (c) on the Mallacoota-road between Genoa and Mallacoota—general goods, (d) on the Bonang Highway between the Township of Orbost and the border of New South Wales and Victoria—general goods, (e) on the Cann Valley-road between the Township of Cann River and the border of New South Wales and Victoria—general goods, (f) to and from Bairnsdale from and to Orbost—livestock, (g) to and from Bairnsdale from and to Orbost—petroleum products in prescribed types of containers and empty containers; D.898; 26th July, 1956.

HERBERT, M. A. (trading as Reo Transport Co.), Orbost; 1 commercial goods vehicle (200 cwt.) to operate—(a) on the Princes Highway East between the Township of Orbost and the border of New South Wales and Victoria—general goods, (b) on the Mallacoota-road between Genoa and Mallacoota—general goods, (c) on the Bonang Highway between the Township of Orbost and the border of New South Wales and Victoria—general goods, (d) on the Cann Valley-road between the Township of Cann River and the border of New South Wales and Victoria—general goods, (e) to and from Bairnsdale from and to Orbost—livestock, (f) to and from Bairnsdale from and to Orbost—petroleum products in prescribed types of containers and empty containers; D.899; 26th July, 1956.

SPROULE, O. L., 55 Ferguson-street, Williamstown; 1 commercial goods vehicle (12 cwt.) to operate throughout the State of Victoria in the course of business as "hawker"—fishermen's requisites and drapery; D.5043; 23rd August, 1956.

STEVENS, N. H., & J. J. WARD, 15 Seacombe-street, North Fitzroy; 1 commercial goods vehicle (66 cwt.) to operate throughout the State of Victoria in the course of business as "marine dealer"—marine goods as designated in the *Marine Stores and Old Metals Act* 1928, No. 3724, Part 1, paragraph 3; D.7728; 14th July, 1956.

Notice of any objection should be forwarded to reach the Secretary of the Board not later than Wednesday, 23rd May, 1956.

E. V. FIELD,
Secretary.

Exhibition Buildings, Rathdown-street, Carlton, N.3, 14th May, 1956.

SHIRE OF BULN BULN.

IN pursuance of the powers conferred by sections 521 and 525 of the *Local Government Act* 1946, the Council of the Shire of Buln Buln doth hereby order that the lands hereinafter described shall be a public highway from and after the date of the publication of this Order in the *Victoria Government Gazette*, namely:—

All that piece of land, being part of Crown allotment 3b, section A, Parish of Jindivick, commencing at the north-eastern corner of the said allotment 3b; thence bounded by lines bearing south 55 deg. 40 min. west 1,414 2/10 links, south 79 deg. 20 min. east 141 4/10 links, north 55 deg. 40 min. east 1,214 2/10 links, and north 10 deg. 40 min. east 141 4/10 links to the point of commencement.

And the said Council doth hereby declare that the land above described shall, from the date of the said publication in the *Victoria Government Gazette*, be a public highway in lieu of the land hereinafter described (that is to say):—

All that piece of land in the Parish of Jindivick, commencing at a point south 10 deg. 40 min. west 141 4/10 links from the north-east corner of Crown allotment 3b, section A; thence bounded by lines bearing respectively south 10 deg. 40 min. west 858 6/10 links, north 79 deg. 20 min. west 858 6/10 links, south 55 deg. 40 min. west 141 4/10 links, south 79 deg. 20 min. east 1,058 6/10 links, north 10 deg. 40 min. east 1,000 links, and south 67 deg. 31 min. west 108 2/10 links to the point of commencement.

Dated this 17th day of October, 1955.

The common seal of the President, Councillors, and Ratepayers of the Shire of Buln Buln was hereto affixed in the presence of—

(SEAL) A. F. GENONI, President.
G. M. STOLL, Councillor.
T. J. RYAN, Shire Secretary.

Approved by the Governor in Council, 8th May, 1956.—
A. MAHLSTEDT, Clerk of the Executive Council.

HERNES OAK WATERWORKS TRUST.

BY-LAW No. 1.

Standing Orders for Regulating and Appointing the Place and Hour of Meetings of the Hernes Oak Waterworks Trust, and Providing for the Management and Conduct of Business Thereat.

THE Hernes Oak Waterworks Trust, in pursuance and exercise of the powers and authorities conferred by the Water Acts, doth hereby make the By-law following for its Waterworks District:—

1. In all cases not provided for by the Acts of Parliament of Victoria relating to authorities, or by this By-law, resort shall be had to the rules, forms, and usages of the Parliament of Victoria, which shall be followed so far as the same are applicable to the proceedings of the Trust.

2. *Place and Hour of Meetings.*—Meetings of the Trust shall be held periodically on the first Friday after the third Thursday in January, April, July, and October, commencing at 8 o'clock p.m. at the Town Hall, Morwell. Upon notice of motion the time, day, and hour of the meeting may be altered by a majority of the Commissioners. A notice of every regular meeting of the Commissioners shall be, by the Trust Secretary, delivered or sent by post, addressed to the usual address of the Commissioner, three clear days at least prior to the day on which such intended meeting is to be held.

3. *Meeting, Resolutions at, Not to be Revoked.*—No resolution at any meeting of the Commissioners shall be revoked or altered at any subsequent meeting, unless notice of intention to propose such revocation or alteration be given by the Trust Secretary to each of the Commissioners seven days at least before holding the meeting, nor unless such revocation or alteration be determined upon by a majority consisting of at least two-thirds of the Commissioners present at such subsequent meeting (if the number of the Commissioners present at such subsequent meeting be not greater than the number present when such resolution was come to), or by majority if the number of Commissioners present at such subsequent meeting be greater than the number present at such former meeting.

4. *Business, &c., Order of Minutes.*—At every meeting of the Commissioners the first business thereof shall be reading and putting a question for the confirmation of the minutes of the proceedings at the preceding meeting, and no discussion shall be permitted thereon, except as to their accuracy as a record of the proceedings, and the rough minutes of the proceedings of the Commissioners at any meeting shall be read at the close of such meeting, if required by any Commissioner present at such meeting.

5. After the signing of the minutes by the Chairman, the order of the business of any ordinary meeting shall be as follows, or as near thereto as may be practicable; but for the greater convenience of the Commissioners at any particular meeting thereof it may be altered by resolution to that effect:—

- (1) Reading of copies of letters sent by the authorities of the Commissioners, if called for.
- (2) Reading letters received, and considering and ordering thereon.
- (3) Reception and reading of petitions and memorials.
- (4) Receiving deputations from the ratepayers.
- (5) Presentation of reports of committees and officers.
- (6) Payments.
- (7) Orders of the day, including subjects continued from proceedings of former meetings, and any business the Chairman may think desirable.
- (8) Other motions of which previous notice has been given.
- (9) Notices of motion and the order of business at a special meeting shall be the order in which such business stands in the notice thereof.

6. *Titles, Official.*—The Commissioners, in meeting, shall designate each other by their official titles, namely, that of Chairman or Commissioner, as the case may require.

7. *Who to Speak.*—If two or more Commissioners rise to speak at the same time the Chairman shall decide which is entitled to priority.

8. *Chairman to Rise Whilst Addressing Meeting.*—The Chairman shall rise in addressing the Commissioners to discuss any question, and shall not leave the Chair on such occasions.

9. *Commissioners Not to Speak Twice on the Same Question.*—No Commissioner shall speak twice on the same question, unless entitled to reply, or in the explanation when he has been misrepresented or misunderstood.

10. *Points of Order.*—The Chairman, when called upon to decide on points of order or practice, shall state the provision, rule or practice which he deems applicable to

the case, without discussing or commenting on the same, and his decision as to order or explanation in each case shall be final.

11. *Commissioners Not to Digress or Impute Improper Motives.*—No Commissioner shall digress from the subject matter of the question under discussion, nor impute improper motives, and all personal reflections on Commissioners shall be deemed disorderly, and every Commissioner so doing shall, upon being called to order by the Chairman, apologize for such conduct, and withdraw such imputations or reflections, as the case may be.

12. A Commissioner called to order shall sit down unless permitted to explain.

13. *Persons Not Commissioners to Leave When Requested.*—No person not being a Commissioner who, having been admitted to any meeting of the Commissioners, shall be gully thereat of any improper or disorderly conduct, and every such person shall leave such meeting when requested by the Chairman to do so.

14. *Call of the Commissioners.*—No Commissioner shall absent himself from any meeting held in compliance with an order for a call of the whole Commissioners without reasonable excuse to the satisfaction of the majority thereof.

15. *Documents to be Produced.*—Any Commissioner may of right demand the production of any of the documents of the Trust applying to the question under discussion.

16. *Motions, Amendments, and Notice Thereof.*—All notices of motion shall be in writing, dated, and numbered, and given by the intending mover to the Trust Secretary at the close of the meeting of the Commissioners, or if not given at the meeting then seven days prior to the day which the next meeting of the Commissioners is to take place, and the Secretary shall enter the same in the notice of motion book, in the order in which they may be received.

17. *No Motion Without Notice.*—No Commissioner shall make any motion initiating a subject for discussion, except in pursuance of notice given as prescribed in the last preceding clause.

18. *Motions on Petitions.*—No motion, except that for receiving the same, shall, unless under most urgent circumstances, be made on any petition, memorial or other like application until the next ordinary meeting of the Commissioners after that at which it has been presented.

19. *Motions to be Moved in Order.*—Except by leave of the Commissioners motions shall be moved in the order in which they have been received and recorded by the Trust Secretary in the notice of motion book, and if not so moved or postponed shall be struck out.

20. *Motions Not to be Proceeded with in the Absence of the Mover.*—No motion entered in the notice of motion book shall be proceeded with in the absence of the Commissioner who gave the notice of the same, unless by some other Commissioner producing written authority from him to that effect.

21. No motion for an address or petition shall be entertained unless the mover shall, at some previous meeting, have submitted a draft of the same.

22. *Mover of Motion or Amendment Not to be Interrupted.*—Any Commissioner desirous of making a motion or amendment, or taking part in discussion thereon, shall rise and address the Chairman, and shall not be interrupted unless called to order, when he shall sit down until the Commissioner calling to order shall have been heard thereon, and the question or order disposed of, when the Commissioner in possession of the chair may proceed with the subject.

23. *Nature of Motion to be Stated.*—Any Commissioner desirous of proposing an original motion or amendment must state the nature of the same before he addresses the Commissioners thereon.

24. *Leave to be Obtained Before Motion Withdrawn.*—No motion or amendment shall be withdrawn without the leave of the Commissioners.

25. *Motions to be Seconded Prior to Discussion.*—No motion or amendment shall be discussed or put to the vote of the Commissioners unless it be seconded; but a Commissioner may, however, require the enforcement of any standing order of the Commissioners by directing the Chairman's attention to the infraction thereof.

26. *Mover and Not the Seconder Held to Have Spoken.*—A Commissioner moving a motion shall be held to have spoken thereon, but a Commissioner merely seconding shall not be held to have spoken upon it.

27. *Motion to be in Writing.*—At every meeting of the Commissioners, all motions, whether original motions or amendments, shall be reduced to writing signed by the mover, and be delivered to the Chairman immediately on their being moved and seconded.

28. *Amendments.*—No second or subsequent amendment, whether upon an original proposition or on an amendment, shall be taken into consideration until the previous amendment is disposed of.

29. *Amendments to Become the Question.*—If an amendment be carried, the amendment shall become itself the question, whereupon any further amendment upon any portion of the question may be moved.

30. *Second Amendment May be Moved.*—If an amendment be negative, then a second may be moved to the question, to which the first-mentioned amendment was moved, but only one amendment shall be submitted to the Commissioners for discussion at a time.

31. *Right of Mover to Reply.*—The mover of every original proposition, but not of any amendment, shall have a right to reply, immediately after which the question shall be put from the Chair, but no Commissioner shall be allowed to speak more than once on the same question unless permission be given to explain or the attention of the Chair be called to a point of order.

32. *Adjournment Motion.*—No discussion shall be allowed on any motion for adjournment of the Commissioners, but if, on the question being put, the motion be negatived, the subject then under consideration, or the next on the notice paper shall be discussed, or any other that may be allowed precedence before any subsequent motion of adjournment be made.

33. *Protest, Commissioners May.*—Any Commissioner may protest against any resolution of the Commissioners, and notice of intention to protest shall, in every case, be given forthwith on the adoption of the resolution protested against, and the protest shall specify the reason for protesting, and shall be entered three days at least before the next ordinary meeting of the Commissioners by the protesting Commissioner in a book to be kept for that purpose in the Trust Secretary's Office, and signed by such Commissioner, and shall also be entered in the minutes of the meeting at which notice of the intention to protest shall have been given previously to the confirmation thereof; but such protest may be expunged from the minutes if declared by a majority of the Commissioners to be not in accordance with truth or in its terms disrespectful to the Commissioners.

34. *Lapsed Questions.*—If a debate on any motion moved and seconded be interrupted by the number of Commissioners present becoming insufficient for the transaction of business, such debate may be resumed at the point where it was so interrupted on motion upon notice.

35. *Order of the Day to be Restored.*—If a debate on any order of the day be interrupted by such insufficiency of numbers as aforesaid happening, such order may be restored to the notice book for a future day on motion upon notice, and then such debate shall be resumed at the point where it was so interrupted.

36. *Voting.*—Whenever a division shall be demanded by any Commissioner, the Commissioners voting in the affirmative shall first hold up their hands, and all those voting in the negative shall then hold up their hands, and the result be declared by the Chairman. The Chairman shall have a deliberate vote, and in case of an equal division he shall have a casting vote, and every Commissioner present shall vote except he be disabled by law from doing so.

37. *Questions to be Put.*—The Chairman shall, in taking the sense of the Commissioners, put the question first in the affirmative, then in the negative, and the result thereof shall be recorded in the minutes.

38. *Contents of Petitions.*—It shall be incumbent on every Commissioner presenting a petition to acquaint himself with the contents thereof, and to ascertain that it does not contain language disrespectful to the Commissioners, and that the contents do not violate any By-law or any provision thereof.

39. *Name at Beginning of Petition.*—Every Commissioner presenting a petition to the Commissioners shall write his name at the beginning thereof.

40. *Petition to be in Writing.*—Every petition shall be in writing and not printed or lithographed, and shall contain the prayer of the petitioner at the end thereof, and be signed by at least one person on every sheet on which it is written.

41. *How Signed.*—Every petition shall be signed by the persons whose names are appended thereto by their names or marks and by no one else except in cases of incapacity by sickness.

42. *No Letters, &c., to be Attached.*—No letters, affidavits, or other documents shall be attached to any petition.

43. *Presentation of Petitions.*—Every Commissioner presenting a petition to the Commissioners shall confine himself to a statement of the persons from whom it comes, of the number of signatures attached to it, of the material allegations contained in it, and to the reading of the prayer thereof.

44. *Deputations.*—Deputations from the ratepayers wishing to be heard before the Commissioners in support of any petition, or otherwise, must send in an application in writing, to the Trust Secretary, at least three clear days before the meeting of the Commissioners at which such petition is intended to be presented.

45. *Cheques to be Signed.*—All cheques shall be signed by two Commissioners, countersigned by the Secretary.

46. *Appointment to Permanent Office.*—No appointment to any permanent office at the disposal of the Commissioners shall take place until seven clear days' public notices shall have been given by advertisement in one or more newspapers circulating in the District of the Trust, inviting applications from qualified candidates for same.

47. *Salaries to be Fixed.*—The salary or allowance attached to all offices and places at the disposal of the Commissioners shall, in all cases, be fixed before they proceed to appoint any person to fill the same.

48. *Commissioners, &c., Not to be Surety.*—No Commissioner or officer of the Commissioners, and no assessor or auditor, shall be received as a surety for any officer appointed by the Commissioners, or for any work to be done for the Commissioners.

49. *Contracts.*—In all cases of security being given for the faithful performance of any contract, the expenses of preparing such security shall be borne by the person providing the same.

50. *Plans, &c.*—All the plans and specifications for any public work shall be laid before the Commissioners at least six days prior to the same being considered and ordered upon, and be open for inspection by any Commissioner during that time, except in cases of emergency.

51. *Secretary to Expend Moneys.*—It shall be lawful for the Secretary from time to time, on the written order of the Chairman, to disburse such moneys as shall have been appropriated by the Commissioners for the purposes of this clause, and as shall be required for any necessary occasion, not exceeding in the whole in an interval between two ordinary meetings of the Commissioners the sum of Ten pounds.

52. *Addresses to the Governor, &c.*—All addresses to the Governor shall be presented by the Chairman and Trust Secretary, unless otherwise ordered by the Commissioners.

53. *Suspension of Regulations.*—Any one or more of the rules and provisions herein contained may be suspended for a special purpose on motion upon notice being given, and shall not otherwise be suspended except by a unanimous vote of the Commissioners.

54. *Penalty.*—Every person who shall so offend against this By-law shall be liable to a penalty not exceeding Five pounds for each such offence.

55. *Common Seal.*—The common seal of the Trust shall be kept in a locked box, of which the key shall be kept by the Trust Secretary, and the corporate seal shall not be affixed to any documents unless the Chairman of the Trust and the Secretary, or in the absence of the Chairman, unless two Commissioners and the Secretary, be present.

Passed this nineteenth day of January, 1956.

(SEAL) H. W. B. BOWERS, Chairman.
W. J. PETTIGREW, Commissioner.
W. K. MATHISON, Secretary.

Approved by the Governor in Council,
8th May, 1956.

A. MAHLSTEDT,
Clerk of the Executive Council.

ROCHESTER WATERWORKS TRUST.

RATING BY-LAW FOR THE YEAR 1956.

THE Rochester Waterworks Trust, in pursuance and exercise of the powers conferred by the Water Acts, doth hereby make a rate for the supply of water for domestic purposes of Two shillings in the pound of the annual municipal valuation of lands and tenements liable to be rated within the Rochester Urban District.

Provided that in no case shall the amount of rate payable per annum in respect of any tenement (other than land on which there is no building) be less than One

No. 485.—5051/56.—2

hundred and twenty-five shillings, and in respect of any land on which there is no building less than Twenty shillings.

Such rates are made and shall be levied upon the occupiers or owners of the said lands and tenements for the year commencing the 1st day of January, 1956, and shall be payable on the 1st day of August, 1956, at the office of the said Trust.

The maximum quantity of water to be supplied in any one year without further charge to any property rated by the Trust is hereby fixed at the quantity which, at a charge of Two shillings per 1,000 gallons, would produce an amount equal to the amount of rate levied on such property for the said year.

The charge for water supplied by measure to any property rated by the Trust in excess of such maximum quantity, computed as in the last preceding clause, is hereby fixed at One shilling and sixpence per 1,000 gallons.

The charge for water supplied by measure shall be payable on demand at the office of the Trust.

Passed this 28th day of March, 1956.

(SEAL) T. C. PARSONS, Chairman.
K. S. NEWMAN, Secretary.

Approved, 7th May, 1956.—W. J. MIBUS, Minister of Water Supply.

SHIRE OF STAWELL WATERWORKS TRUST.

AUTHORITY TO OBTAIN BANK OVERDRAFT.

HIS Excellency the Governor of the State of Victoria, by and with the advice of the Executive Council thereof, doth by Order made on the 15th day of May, 1956, authorize the Shire of Stawell Waterworks Trust to obtain, in pursuance of the provisions of section 271 of the *Water Act 1928* (No. 3801), an advance or advances during the year 1956 from the Commercial Bank of Australia Limited, Stawell, by overdraft of the Trust's current account thereat, such overdraft not to exceed at any one time the sum of Two hundred pounds (£200).

A. MAHLSTEDT,
Clerk of the Executive Council.

At the Executive Council Chamber,
Melbourne, 15th May, 1956.

LAKES ENTRANCE WATERWORKS TRUST.

AUTHORITY TO OBTAIN BANK OVERDRAFT.

HIS Excellency the Governor of the State of Victoria, by and with the advice of the Executive Council thereof, doth by Order made on the 15th day of May, 1956, authorize the Lakes Entrance Waterworks Trust to obtain, in pursuance of the provisions of section 271 of the *Water Act 1928* (No. 3801), an advance or advances during the year 1956 from the National Bank of Australasia Limited, Lakes Entrance, by overdraft of the Trust's current account thereat, such overdraft not to exceed at any one time the sum of Two hundred pounds (£200).

A. MAHLSTEDT,
Clerk of the Executive Council.

At the Executive Council Chamber,
Melbourne, 15th May, 1956.

SHIRE OF STAWELL WATERWORKS TRUST.

FIXING THE LIMIT OF A BANK OVERDRAFT.

HIS Excellency the Governor of the State of Victoria, by and with the advice of the Executive Council thereof, doth by Order made on the 15th day of May, 1956, in pursuance of the provisions of section 273 of the *Water Act 1928* (No. 3801), fix the limit of the overdraft to be obtained by the Shire of Stawell Waterworks Trust from the Commercial Bank of Australia Limited, Stawell, at an amount not to exceed at any one time the sum of Five thousand pounds (£5,000).

A. MAHLSTEDT,
Clerk of the Executive Council.

At the Executive Council Chamber,
Melbourne, 15th May, 1956.

Local Government Act 1946, Part 48, Section 876.

LICENCES TO OCCUPY UNUSED ROADS.

NOTICE is hereby given that Licences to occupy Unused Roads have been issued to the following approved applicants, and that the Licence Fee specified in each case has been received by the Accountant, Department of Crown Lands and Survey, Melbourne, C.2.

Number of Licence.	Name and Address of Licensee.	Municipality.	Parish.	Abutting— Allotments and Sections.	Area.			Date of Issue of Licence.	Date of Expiry of Licence.			
					A.	R.	P.					
39921	Donnan, S. V. and S. I., 33 Oak-street, Beaumaris	Oxley ..	Moyhu ..	West of 18, section 3	5	3	0	0	5	0	1.1.55	31.12.57
39922	Donnan, S. V. and S. I., 33 Oak-street, Beaumaris	Oxley ..	Moyhu ..	South of 7, section 1	11	2	0	0	5	0	1.1.55	31.12.57
39923	Bos, E., Merton ..	Euroa ..	Woondooma-rook	North of 21 ..	9	0	0	0	12	0	1.1.55	31.12.57
39924	Bos, A., Merton ..	Euroa ..	Woondooma-rook	North part of 16 ..	7	2	0	0	10	6	1.1.55	31.12.57
39925	Bos, A. and A., Merton ..	Euroa ..	Woondooma-rook	Between 22 and 23 ..	3	2	0	0	5	0	1.1.55	31.12.57
39926	Boucher, V. J. L., 41 Anderson-street, Bairnsdale	Bairnsdale	Wy Yung	East of 13H, section 4	4	0	0	0	5	0	1.1.55	31.12.57
39927	Broome, C. F., Noorinbee ..	Orbost ..	Noorinbee	Eastern portion south of 5, section A	1	2	0	0	6	0	1.1.56	31.12.58
39928	Broome, D. S., Noorinbee	Orbost ..	Noorinbee	Part south of 23c (approximately 32 chains from south-west corner)	3	1	0	0	13	0	1.1.56	31.12.58
39929	Ryan, W. E., Billabong P.B., Benalla	Benalla ..	Tatong ..	3A of B, 10 of B1, north of 6c, section 1	2	2	0	0	17	6	1.1.56	31.12.58
39930	Ellis, C. S., Eldorado ..	Wangaratta	Tarrawingee	North of east of D6, section A	3	0	0	0	9	0	1.1.56	31.12.58

Department of Crown Lands and Survey,
Melbourne, 9th May, 1956.

KEITH TURNBULL,
Commissioner of Crown Lands and Survey.

LAW DEPARTMENT.

COURTS OF PETTY SESSIONS—DAYS AND HOURS APPOINTED.

HIS Excellency the Governor of the State of Victoria, by and with the advice of the Executive Council thereof, doth by Order made on the 15th day of May, 1956, pursuant to the provisions of section 61 of the *Justices Act 1928*, appoint the days and hours contained in the Schedule below for the holding of Courts of Petty Sessions at the places named in such Schedule in lieu of the days and hours heretofore appointed—to take effect as from the dates shown.

SCHEDULE.

Place.	Days and Hours.
Balmoral ..	Every Wednesday at 10 a.m. as from and inclusive of the 6th June, 1956
Casterton ..	Every Thursday at 10 a.m. as from and inclusive of the 7th June, 1956
Coleraine ..	Every Friday at 10 a.m. as from and inclusive of the 1st June, 1956
Hamilton ..	Every Monday at 10 a.m. as from and inclusive of the 4th June, 1956 and every Thursday at 10 a.m. as from and inclusive of the 7th June, 1956
Harrow ..	Every Tuesday at 3 p.m. as from and inclusive of the 5th June, 1956 and every 4th Wednesday at 3 p.m. as from and inclusive of the 8th August, 1956
Heywood ..	Every Friday at 10 a.m. as from and inclusive of the 1st June, 1956
Koroit ..	Every Monday at 3 p.m. as from and inclusive of the 4th June, 1956
Macarthur ..	Every Monday at 10 a.m. as from and inclusive of the 4th June, 1956
Merino ..	Every Wednesday at 10 a.m. as from and inclusive of the 6th June, 1956
Penshurst ..	Every Monday at 10 a.m. as from and inclusive of the 4th June, 1956
Port Fairy ..	Every Wednesday at 10 a.m. as from and inclusive of the 6th June, 1956
Portland ..	Every Wednesday at 10 a.m. as from and inclusive of the 6th June, 1956 and every 4th Thursday at 10 a.m. as from and inclusive of the 28th June, 1956
Warrnambool ..	Every Tuesday at 10 a.m. as from and inclusive of the 5th June, 1956

A. MAHLSTEDT,

Clerk of the Executive Council.

At the Executive Council Chamber,
Melbourne, 15th May, 1956.

LAW DEPARTMENT.—ATTORNEY-GENERAL.

COURTS OF PETTY SESSIONS—DAYS AND HOURS APPOINTED.

HIS Excellency the Governor of the State of Victoria, by and with the advice of the Executive Council thereof, doth by Order made on the 15th day of May, 1956, pursuant to the provisions of section 61 of the *Justices Act 1928*, appoint the days and hours contained in the Schedule below for the holding of Courts of Petty Sessions at the places named in such Schedule in lieu of the days and hours heretofore appointed—to take effect as from the dates shown.

SCHEDULE.

Place.	Days and Hours.
Alexandra ..	Every Friday at 10 a.m. as from and inclusive of the 1st June 1956.
Jamieson ..	Every 4th Thursday at 10 a.m. as from and inclusive of the 24th May 1956.

A. MAHLSTEDT,

Clerk of the Executive Council.

At the Executive Council Chamber,
Melbourne 15th May, 1956.

LAW DEPARTMENT.—ATTORNEY-GENERAL.

HAWKERS' AND PEDLERS' LICENCES.

HIS Excellency the Governor of the State of Victoria, by and with the advice of the Executive Council thereof, doth by Order made on the 15th day of May, 1956, pursuant to the provisions of section 6 of the *Hawkers and Pedlers Act 1928*, appoint every Friday for holding General Meetings of Justices for the special purpose of taking into consideration applications for Hawkers' and Pedlers' Licences at the Court House at Daylesford, within the Central Highlands Police District, in lieu of the days heretofore appointed—to take effect as from and inclusive of the 25th May, 1956.

A. MAHLSTEDT,

Clerk of the Executive Council.

At the Executive Council Chamber,
Melbourne, 15th May, 1956.

LAW DEPARTMENT.

CONSENT TO THE USE OF THE WORD "QUEEN."

HIS Excellency the Governor of the State of Victoria, by and with the advice of the Executive Council thereof, doth by Order made on the 8th day of May, 1956, consent, in terms of section 17 of the *Companies Act 1938*, to the use of the word "Queen" in the name of the company to be known as "Malay Queen Rubber Limited," and which it is desired shall be registered in that name.

A. MAHLSTEDT,
Clerk of the Executive Council.

At the Executive Council Chamber,
Melbourne, 8th May, 1956.

Cemeteries Act 1928.

SCALE OF FEES OF THE MILDURA PUBLIC CEMETERY.

IN pursuance of the powers conferred upon them by the Cemeteries Acts, the Trustees of the Mildura Public Cemetery, hereby make the following scale of fees, which shall come into operation upon publication in the *Government Gazette*, and from and after such publication every scale of fees heretofore made by the said Trustees shall be and is hereby rescinded:—

	£	s.	d.
<i>Land for Private Graves.</i>			
Private grave (8 ft. x 3 ft.) in all portions of the cemetery	15	0	0
Private grave (8 ft. x 4 ft.) selected by the applicant	7	10	0
Private grave (8 ft. x 4 ft.) selected by the Trustees	6	0	0
<i>Sinking and Re-opening Private Graves.</i>			
Re-opening sealed grave	5	10	0
Sinking or re-opening grave for interment of an adult (child over ten years ranks as an adult)	4	10	0
Sinking or re-opening grave for interment of child under ten years	3	10	0
Re-opening grave for interment of stillborn or child under two years	2	2	0
Shelving of stillborn child or child under two years	2	2	0

Public Graves and Interments.

Interment of an adult in a public grave (child over ten years ranks as an adult)	5	0	0
Interment of a child under ten years	3	10	0
Interment of a stillborn or child under two years	2	2	0

Miscellaneous.

Burials on Saturdays and Public Holidays (cases of especial emergency), extra	3	3	0
Burials not within the hours of 10 a.m. and 4 p.m. on the days from Monday to Friday inclusive, extra	1	10	0
Where less than eight working hours' notice of an interment is given, extra	1	10	0
Fee for exhumation (authorized)	4	4	0
Permit fee for cremation (authorized)	2	2	0
Re-interment of a body—fees as above provided	0	15	0
Annual maintenance of a private grave	0	15	0
Permission to repaint, add to, or amend headstone or plaque	0	5	0
Permission to erect kerbing, tablet or memorial not exceeding value of £25	0	10	0
Permission to erect kerbing, tablet, or memorial, exceeding value of £25 and not exceeding value of £50	1	0	0
Permission to erect memorial exceeding value of £50, but not exceeding value of £75	2	10	0
Permission to erect memorial exceeding value of £75, but not exceeding value of £100	3	10	0
Permission to erect memorial exceeding value of £100, but not exceeding value of £200	5	0	0
Permission to erect memorial exceeding value of £200	10	0	0
Certificate of Right of Burial	0	10	6
Certified extract from burial register	0	5	0

Dated at Mildura, this 26th day of January, 1956.

(SEAL) ERNEST E. SAUER, Trustee.
W. SMITH, Trustee.
A. WEIR, Trustee.
A. KENDALL HARVEY, Secretary.

Approved by the Governor in Council,
8th May, 1956.
A. MAHLSTEDT,
Clerk of the Executive Council.

Cemeteries Act 1928.

SCALE OF FEES OF THE FRYERSTOWN PUBLIC CEMETERY.

IN pursuance of the powers conferred upon them by the Cemeteries Acts, the Trustees of the Fryerstown Public Cemetery hereby make the following scale of fees, which shall come into operation upon publication in the *Government Gazette*, and from and after such publication every scale of fees heretofore made by the said Trustees shall be and is hereby rescinded to the extent to which it conflicts with this scale:—

	£	s.	d.
<i>Public Graves.</i>			
Single interment of adult in land 8 ft. x 4 ft. ..	7	0	0
Single interment of children under twelve years ..	4	10	0
Single interment of children under two years ..	3	0	0
<i>Private Graves.</i>			
Sinking private grave to 6 feet	6	0	0
Each additional foot over 6 feet	1	0	0
Removal of a body from one grave to another or disinterment for removal	9	0	0
Re-opening grave	8	0	0
Extra for excavating by blasting	1	0	0

Miscellaneous.

Interment on Saturdays, Sundays, or holidays, extra	3	0	0
Interment of ashes with assistance of sexton ..	3	0	0

G. G. MILLER, Trustee.
L. J. SANGER, Trustee.
W. J. McDONALD, Trustee.
A. WILLOUGHBY, Trustee.

Approved by the Governor in Council,
8th May, 1956.
A. MAHLSTEDT,
Clerk of the Executive Council.

Cemeteries Act 1928.

SCALE OF FEES OF THE MILAWA PUBLIC CEMETERY.

IN pursuance of the powers conferred upon them by the Cemeteries Acts, the Trustees of the Milawa Public Cemetery hereby make the following scale of fees, which shall come into operation upon publication in the *Government Gazette*, and from and after such publication every scale of fees heretofore made by the said Trustees shall be and is hereby rescinded to the extent to which it conflicts with this scale:—

	£	s.	d.
<i>Private Graves.</i>			
Land 8 ft. x 4 ft.	3	3	0
Land 8 ft. x 8 ft.	6	6	0
<i>Sinking.</i>			
Sinking 6 feet	6	0	0
Sinking each additional foot, extra	1	0	0
Double fees will be charged for sinking after noon on Saturdays, and on Sundays and public holidays	5	10	0
Re-opening grave	5	10	0
Interment fee	2	2	0

Miscellaneous.

Exhuming a corpse for the purpose of sinking a grave deeper	6	0	0
Permission to erect monumental work or masonry—2½ per cent. of cost of work	0	0	0

C. H. STUART, Trustee.
D. P. JONES, Trustee.
R. KENNEDY, Trustee.

Approved by the Governor in Council,
8th May, 1956.
A. MAHLSTEDT,
Clerk of the Executive Council.

Cemeteries Act 1928.

SCALE OF FEES OF THE ARARAT GENERAL CEMETERY.

IN pursuance of the powers conferred upon them by the Cemeteries Acts, the Trustees of the Ararat General Cemetery hereby make the following scale of fees, which shall come into operation upon publication in the *Government Gazette*, and from and after such publication every scale of fees heretofore made by the said Trustees shall be and is hereby rescinded to the extent to which it conflicts with this scale.

	£	s.	d.
<i>Public Graves.</i>			
Single interment, open ground	5	10	0
Single interment, under twelve years .. .	4	0	0
Interment, stillborn child	1	10	0
<i>Private Graves.</i>			
Land for grave, 8 ft. x 4 ft., if selected by Trustees	7	0	0
Land for grave, 8 ft. x 4 ft., if selected by applicant	8	0	0
Land for grave, 8 ft. x 8 ft., if selected by Trustees	13	0	0
Land for grave, 8 ft. x 8 ft., if selected by applicant	14	0	0
Extra fee for frontage to main paths .. .	1	10	0
Sinking each grave to a depth of 7 feet .. .	7	0	0
Sinking each grave first additional foot .. .	1	0	0
Sinking each grave second additional foot .. .	1	10	0
Sinking each grave third additional foot .. .	1	10	0
Sinking each grave further additional foot .. .	2	0	0
Re-opening grave	7	0	0
Land for family vault, per foot frontage by a depth of 8 feet	3	10	0
<i>Miscellaneous Charges.</i>			
For each interment that takes place not in the usual hours, an extra charge of	3	10	0
For permission to erect kerbing, memorial, or other erection of cost—			
(a) not exceeding £20	1	0	0
(b) exceeding £20—1s. in fl.			
For inspecting plan of cemetery	0	5	0
For inspecting register	0	5	0
Extra fee for Sunday interment	6	0	0
For number label	0	5	0

W. C. L. MILLER, Trustee.
C. P. WELSH, Trustee.
J. DAVIS, Trustee.

Approved by the Governor in Council,
8th May, 1956.

A. MAHLSTEDT,
Clerk of the Executive Council.

DEPARTMENT OF MINES.

SUBJECT to any necessary excisions, &c., it is proposed to grant the following leases:—

- 11331, Bendigo; Victorian Antimony Mines Ltd.; 115a. 3r. 24p., Parish of Costerfield.
- 7452, Mineral; Roy Allan Watts; 5a. 2r. 3p., Parish of Yehrip.
- 7473, Mineral; Edward Lloyd Anthony and George Proud; 44a. 2r. 18p., Parish of Allambee East.

MINING LEASES DECLARED ABANDONED.

- 2815, Ararat; Stanley Claude Moore; 70 acres, at Landsborough.
- 9165, Ballarat; Charles William Lawson, John Joseph Ryan, Henry James Stacpole, William John Crossley, and John Edward Cody; 30a. 2r. 28p., Parish of Moorarbool West.

TAILINGS LICENCES GRANTED.

- 2687, Tailings Licence; Stawell Brick Co. Pty. Ltd.; Parish of Illawarra. (In lieu of Tailings Licence No. 2573, expired.)
- 2690, Tailings Licence; William McWilliams; at Bendigo.
- 2691, Tailings Licence; E. G. Buscall; Parish of Chiltern West. (In lieu of Tailings Licence No. 2492, expired.)

TAILINGS LICENCE EXPIRED.

- 2598, Tailings Licence; A. T. Coffield; Parish of Smythesdale.

CONSENTS GRANTED TO TRANSFER LEASES.

- 7047, Mineral; from Victoria Tile Coy. Pty. Ltd. to Industrial Rock Mines Pty. Ltd.
- 7262, Mineral; from Victoria Tile Coy. Pty. Ltd. to Industrial Rock Mines Pty. Ltd.

W. J. MIBUS,
Minister of Mines.

Housing Acts.

NOTICE OF RESOLUTION UNDER SECTION 40 (4) OF ACT No. 4568.

NOTICE is hereby given that Housing Commission on the 23rd day of April, 1956, resolved as follows:—

“Whereas Housing Commission in respect of the lands described in the Schedule hereto has published a general notice under sub-section (3) of section 40 of the *Slum Reclamation and Housing Act 1938*, Housing Commission hereby resolves that the lands described in the Schedule hereto are finally appropriated for the purposes of the Housing Acts.

SCHEDULE.

All that land situated within the municipality of the City of Preston described hereunder, namely:—

- First.—Lot No. 29 on plan of subdivision No. 10567, lodged in the Office of Titles.
- Secondly.—The road shown coloured brown on plan of subdivision No. 10567, lodged in the Office of Titles.
- Thirdly.—All that piece of land more particularly described in a deed of conveyance memorialized in the office of the Registrar-General, and numbered therein 668 of book 607, being part of Crown portion 145, Parish of Jika Jika, County of Bourke.”

R. J. THOMSON,
Secretary.

Housing Acts.

NOTICE OF RESOLUTION UNDER SECTION 40 (4) OF ACT No. 4568.

NOTICE is hereby given that Housing Commission on the 9th day of April, 1956, resolved as follows:—

“Whereas Housing Commission in respect of the lands described in the Schedule hereto has published a general notice under sub-section (3) of section 40 of the *Slum Reclamation and Housing Act 1938*, Housing Commission hereby resolves that the lands described in the Schedule hereto are finally appropriated for the purposes of the Housing Acts.

SCHEDULE.

First.—All that land situated within the municipality of the City of Fitzroy, being part of Crown portion 48, Parish of Jika Jika, County of Bourke, and being the land more particularly described in a deed of conveyance memorialized in the office of the Registrar-General, and numbered therein 915 of book 620.

Secondly.—All that land situated within the municipality of the City of Collingwood, being parts of Crown portion 74, Parish of Jika Jika, County of Bourke, and being the lands more particularly described in deeds of conveyance memorialized in the office of the Registrar-General, and therein respectively numbered 845 of book 589, 917 of book 533, 36 of book 625, 401 of book 564, 889 of book 604, 619 of book 589, 70 of book 605, 745 of book 576, and 934 of book 558.”

R. J. THOMSON,
Secretary.

Stock Diseases Act 1928 (No. 3779).

QUARANTINE DISTRICTS.

PURSUANT to clause 37 of the Regulations under the *Stock Diseases Act 1928*, the properties or roads described hereunder have been declared quarantine districts on account of stock affected with contagious pleuropneumonia having been found thereon:—

Name; Address.

- Grimwade, R. G.; “Tilpa,” Benalla. 747-acre portion of the property known as the “Homestead” block.
- Hicks, F.; Turrumberry South.
- McCracken, R.; “Tamlough Park,” Tamlough. Main property of approximately 1,000 acres.
- Murray, D. L.; Ballendella.
- Reilly, J. F.; Tocumwal-road, Numurkah.

A. R. GRAYSON,
Chief Inspector of Stock.

Stock Diseases Act 1928 (No. 3779).

QUARANTINE DISTRICTS UNDER REGULATION 37.

THE quarantine restrictions imposed on the following property have been removed:—

Name; Address.

Loft, W. D.; Tatura.

A. R. GRAYSON,
Chief Inspector of Stock.

Stock Diseases Act 1928 (No. 3779).

QUARANTINE DISTRICTS.

PURSUANT to clause 37 of the Regulations under the *Stock Diseases Act 1928*, the properties or roads described hereunder have been declared quarantine districts on account of the presence thereon of stock known to have been or suspected of having been in contact with stock affected with contagious pleuro-pneumonia:—

Name; Address.

Addlem, A. H.; Janiember East.
Angove, C. G.; Turrumberry South.
Baldwin, D.; Patho.
Brain, J. A.; Bael Bael.
Clymo, V.; Bamawm.
Deane, M.; Murchison.
Ginnivan, J. P.; "Spring Vale," Benalla.
Grimwade, R. G.; "Tilpa," Benalla. 470-acre portion of the property known as the "A.G." area.
Helmore, F. W.; Bamawm.
Holland, T. F.; Narioka.
Loft, W. D.; Tatura.
McCracken, R.; "Tamleugh Park," Tamleugh. That part of property known as "60 acres."
Ottrey, F. W. G.; Patho.
Paynter, H. J.; Turrumberry South.
Shire of Deakin; roads known as Aliband-lane and McGrath-lane.
Shire of Numurkah; 17-acre property adjoining property of J. F. Reilly.
Shire of Rochester; roads contiguous to properties of A. Ottrey and T. Williams at Patho, C. Angrove, and P. Hicks at Bamawm, and D. L. Murray and V. Clymo at Bamawm.
Staughton, S. T.; "Wolbunya," Benalla.
Walker, J. C.; Tamleugh.
Williams, J. T.; Patho.

A. R. GRAYSON,
Chief Inspector of Stock.

NOTICE.

ADMINISTRATION of the estate of each of the under-mentioned deceased persons has been granted to the Public Trustee, and creditors, next of kin, and all others having claims against the estate of any of the persons so mentioned are required to send particulars of their claims to the Public Trustee, No. 412 Collins-street, Melbourne, on or before the 19th July, 1956, or they will be excluded from the distribution of the estate when the assets are being distributed:—

BOWERS, HERBERT JOHN, late of 16 Kamarooka-street, Sunshine, mechanic, died 8th August, 1941, intestate.

CAMPBELL, LESLIE DAVID, late of 30 Fairview-street, Glenroy, pensioner, died 2nd March, 1956, intestate.

DAMBROWSKI, STANISLAW, late of S.E.C. Hostel, Yarraville, labourer, died 23rd February, 1956, intestate.

*GAULT, THOMAS ALEXANDER, formerly of 457 Victoria-street, Abbotsford, but late of Kew, pensioner, died 11th January, 1956.

†HOYSTED, KATHLEEN, formerly of 41 Addison-street, Moonee Ponds, but late of 57 Ormond-road, Moonee Ponds, home duties, died 22nd November, 1955.

MUSGROVE, SAMUEL HERBERT, late of 4 Peppin-street, Camberwell, retired insurance agent, died 26th August, 1955, intestate.

MCGROUTHER, MARION ISABEL, late of 52 The Avenue, Windsor, apartment-house keeper, died 27th March, 1956, intestate.

WEBSTER, MARGARET CAMPBELL, late of 32 Laverton-street, Williamstown, pensioner, died 29th November, 1955, intestate.

* According to the provisions of the will.

† With the will annexed.

C. J. GARDNER,
Public Trustee.

Melbourne, 9th May, 1956.

4 GEORGE VI. No. 4755, SECTION 6.

I HEREBY give notice that on the 7th May, 1956, the Public Trustee filed elections to administer the following deceased persons' estates, in accordance with section 6 of the *Public Trustee Act 1940*:—

CAMPBELL, LESLIE DAVID, late of 30 Fairview-street, Glenroy, pensioner, died 2nd March, 1956, intestate.

*GAULT, THOMAS ALEXANDER, formerly of 457 Victoria-street, Abbotsford, but late of Kew, pensioner, died 11th January, 1956.

* According to the provisions of the will.

I HEREBY give notice that on the 8th May, 1956, the Public Trustee filed elections to administer the following deceased persons' estates, in accordance with section 6 of the *Public Trustee Act 1940*:—

DAMBROWSKI, STANISLAW, late of S.E.C. Hostel, Yarraville, labourer, died 23rd February, 1956, intestate.

MCGROUTHER, MARION ISABEL, late of 52 The Avenue, Windsor, apartment-house keeper, died 27th March, 1956, intestate.

WEBSTER, MARGARET CAMPBELL, late of 32 Laverton-street, Williamstown, pensioner, died 29th November, 1955, intestate.

C. J. GARDNER,
Public Trustee.

412 Collins-street, Melbourne, C.I., 9th May, 1956.

Country Fire Authority Acts.

PERMISSION TO HOLD FIRE BRIGADE
DEMONSTRATION.

IN pursuance with the provisions of section 79 (1) and (2) of the *Country Fire Authority Act 1944*, the Country Fire Authority has granted permission for the holding of a fire brigade demonstration as under:—

URBAN FIRE BRIGADES.

At Benalla on Monday, 28th January, 1957.

G. G. SINCLAIR,
Secretary.

8th May, 1956.

CONTRACTS ACCEPTED.—(Series 1955-56.)

VICTORIAN RAILWAYS.

136. Crushed stone, &c., at rates (Contract 60747).—A. G. Leech Pty. Ltd. 137. Gravel at 7s. per cubic yard (Contract 60765).—A. G. Leech Pty. Ltd. 138. Fire alarm system at Brooklyn for £855 5s. (Contract 60821).—May Oatway Fire Alarms Pty. Ltd. 139. Steel wire rope at rates (Contract 60846).—The Australian Wire Rope Works Pty. Ltd. 140. Coal at rates (Contract 60531).—F. W. Barrett and Co. Pty. Ltd.

By order of the Victorian Railways Commissioners.

J. L. TIMEWELL, Secretary. 11.5.56.

PUBLIC WORKS.

5348. Port Melbourne, P.W.D. Depot, (1) supply of Servex hydraulic press, £288.—Replacement Parts Pty. Ltd.

5349. Melbourne, New Law Courts, (1) supply of steel stairs with handrailing, £133 16s.—Johns and Waygood Ltd.

5350. Stawell, Pleasant Creek Special School, (1) supply of washing machine, £101 10s.—Lightburn and Co. Ltd.

5351. Cheltenham, Heatherton Sanatorium, (1) supply of Hi-Shine floor polishers, £203.—H. M. Day and Co. Pty. Ltd.

5352. Macleod, High School, (1) supply of electric stoves, £170 14s.—Mettters K.F.B. Pty. Ltd.

5353. Royal Park, Mental Hospital, (1) supply of stainless steel underbench cabinet with refrigeration equipment, £380 12s. 6d.—M. F. Ahearn and Co. Pty. Ltd.

5354. North Melbourne, Melbourne School of Printing and Graphic Arts, (1) supply of automatic cylinder press, revisor table, half-tone screen and rotary off-set press, &c., £10,256.—Seligson and Clare (Australia) Pty. Ltd.

5355. Barwon Heads, reconstruction of pier, (1) supply of redgum piles, £308 18s. 5d.—Wm. Haughton and Co. Ltd.

5356. Queenscliff, South Pier, (1) supply of mild steel, £138 17s. 6d.—Murrumbeena Steel Works Pty. Ltd.

5357. Longwarry, State School No. 2505, (1) supply of loam and grading, £150.—R. T. Sims.

5358. Mornington, State School No. 2033, (1) supply of gravel, £147.—Clarrie Jennings.

5359. Fairfield, "Fairlea" Women's Reformatory, (1) supply of sixteen fire extinguishers, £14 7s. 6d.—Fire Fighting Equipment Ltd.
5360. South Melbourne, P.W.D. Storeyard, (1) supply of electric Sawmaster with accessories, £157 3s. 11d.—Anglo Australia Engineering Co. Pty. Ltd.
5361. Lakes Entrance, Tourist Resort, (1) supply of building slabs and posts, £113 1s. 5d.—Monier Pipe Co. (Vic.) Pty. Ltd.
5362. Dookie, Agricultural College, (1) 6 wardrobes and 6 chests of drawers, £315.—Hunt and Keeley.
5363. St. Albans East, State School No. 4741, (1) supply of venetian blinds, £170 6s.—C. H. Stirling.
5364. Melbourne, Government House, (1) supply of chairs, £325 6s. 3d.—Miller Bros.
5365. Prahran, Girls' Technical School, (1) supplying 12 writing benches, £102 8s.—Berwin Manufacturing Pty. Ltd.
5366. Balwyn, High School, (1) supply of venetian blinds, £151 17s. 8d.—C. H. Stirling.
5367. Melbourne, Motor Registration Branch, (1) supply of special steel equipment, £2,740 5s.—E. T. Brown Ltd.
5368. Geelong, "Lunan House" Teachers' College, (1) supply of chairs and settee, £148 10s.—J. Quinsee.
5369. Geelong, "Matthew Flinders" Girls' School, (1) additional *Gazette* reference 2737, £135 19s. 3d.—C. H. Stirling.
5370. Williamstown, Technical School, (1) supply of piano, £285.—Datson Piano Co.
5371. Royal Park, Children's Welfare Department, (1) supply of prams, chairs, and mats, £110 14s.—Costello's Pram Shop.
5372. Balwyn, High School, (1) lay, seal, and polish 603 square yards of lino, £180 18s.—W. Byrne.
5373. Cheltenham East, State School No. 4754, (1) supply and install venetian blinds, £200 8s. 4d.—C. H. Stirling.
5374. Ballarat, Mental Hospital, (1) supply of table covers, £123 15s. 3d.—D. and W. Murray (Aust.) Ltd.
5375. Stawell, Pleasant Creek Special School, (1) supply of 13 venetian blinds, £141 15s.—Campbell and Heeps Pty. Ltd.
5376. Royal Park, Receiving House, (1) supply of tables, chairs, and stools, £114 14s. 6d.—J. G. Guest and Sons Pty. Ltd.
5377. Ballarat, Mental Hospital, (1) supply hardwood timber, £101 7s. 6d.—Albert R. Weisselberg Timber Trading Co.
5378. Janefield, Mental Colony, (1) supply of playground equipment, £177 7s.—Cyclone Co. of Australia Ltd.
5379. Beaumaris, State School No. 3899, (1) supply of straight cold mix screenings, £105 12s.—Albion Quarrying Co. Pty. Ltd.
5380. Dingley, State School No. 4257, (1) supply of straight cold mix screenings, £135.—Albion Quarrying Co. Pty. Ltd.
5381. Dookie, Agricultural College, (1) supply of timber, £160.—Millars' Timber and Trading Co. Ltd.
5382. Hopetoun, Higher Elementary School, (2) supply of Leonard refrigerator, £107 17s. 7d.—Warburton Franki (Melb.) Ltd.
5383. Kew, Mental Hospital, (1) supply of Leonard refrigerator, £112 0s. 3d.—Warburton Franki (Melb.) Ltd.
5384. Port Welshpool, Jetty, (1) supply of timber, £137 14s. 11d.—Mount Alfred Timber Mills.
5385. Port Albert, Jetty, (1) supply of timber, £175 4s. 5d.—Mount Alfred Timber Mills.
5386. Altona, Explosives Reserve, (1) supply of mess-mate piles, £125.—Alex. Sturrock and Sons Pty. Ltd.
5387. Black Rock, State School No. 3631, (1) supply and delivery of crushed rock, £155 5s.—D. Germano and Son.
5388. Portland, High School, (1) supply of gravel, £260.—Joseph Saunders.
5389. Northcote, High School, (1) supply of toppings and screenings, £102 3s.—Albion Quarrying Co. Pty. Ltd.
5390. North Melbourne, State School No. 2566, (1) supply of straight cold mix screenings and toppings, £128 8s.—Albion Quarrying Co. Pty. Ltd.
5391. Heatherton, Sanatorium, (1) supply of heaters and fans, £263 4s.—H. Rowe and Co. Pty. Ltd.
5392. Rosebud, High School, (1) supply of incinerators and vertical adaptor, £152 14s. 8d.—British General Electric Co. Pty. Ltd.
5393. St. Kilda, Breakwater, (1) supply of quarried stone and spalls, £2,341 12s.—James Starbuck.
5394. Elwood, Foreshore, (1) diversion drain—supply of stone, £652 10s. 2d.—James Starbuck.
5395. Doon, Longerenong Agricultural College, (1) supply of mesh wire, £104 15s. 8d.—A.R.C. Engineering Co. Pty. Ltd.
5396. Williamstown, Dredging Depot, (1) supply of arc welder and accessories, £242 14s. 6d.—E. A. Machin and Co. Ltd.
5397. Ballarat North, Technical School, (1) supply of toppings and gravel, £189 6s.—F. Deppelen and Son,
5398. Port Melbourne, P.W.D. Depot, (1) supply of Maccsiesel, S.P.I. model, hopper-cooled stationary engine, £189 10s.—A. H. McDonald and Co. Pty. Ltd.
5399. Heidelberg, State School No. 294, (1) supply of straight cold mix screenings and toppings, £183 9s.—Albion Quarrying Co. Pty. Ltd.
5400. Mont Albert, Central School No. 3943, (1) supply of straight cold mix screenings, £181 13s.—Albion Quarrying Co. Pty. Ltd.
5401. Box Hill, State School No. 4717, (1) supply of cold mix toppings, £141.—Albion Quarrying Co. Pty. Ltd.
5402. Ringwood, High School, (1) supply of cold mix toppings, £585.—Albion Quarrying Co. Pty. Ltd.
5403. Corryong, High School, (1) supply of reinforced concrete and plain pipes, £167 19s. 4d.—Rocla Pipes Ltd.
5404. Various, Frankston and Mordialloc Jetties, (1) supply of timber, £211 5s. 3d.—Mount Alfred Timber Mills.
5405. Beaumaris, State School No. 3899, (1) supply of cold mix screenings, £105 12s.—Albion Quarrying Co. Pty. Ltd.
- T. K. MALTY, Commissioner of Public Works. 8.5.56.
5406. Melbourne, New Treasury Buildings: Moomba Festival, (1) hire of floodlighting units, £125.—The Strand Electric and Engineering Co. Pty. Ltd.
5407. Shepparton, Technical School, (1) installation of speaker wiring, and microphone wiring sound system, £315 14s. 4d.—W. G. Sanderson Pty. Ltd.
5408. Geelong, Gordon Institute of Technology, (1) renewal of box gutters, repairs to sashes, reglazing, &c., £172 4s. 6d.—Nott and Drew Pty. Ltd.
5409. Jindivick, State School No. 1951, (1) electrical installation of light and power in new classrooms, £109 13s. 9d.—R. Bishop.
5410. Broadmeadows, "Greenvale Village," (1) installation of steam cooker and converting Bain Marie to steam heating, £191 8s.—W. R. Davis.
5411. Cobram, Consolidated School, (1) erection of party paling fence, residence, Market-street, £119 12s. 6d.—J. G. Crosby and Son.
5412. Yarra Park, State School No. 1406, (3) renewal of windows, £188 10s.—A. McDermott.
5413. Forrest Hill, State School No. 4251, (1) supply and installation of two Warmray heaters in Bristol building, £102.—D. Stewart.
5414. Fitzroy, Special School, (3) re-roofing rear of main building, £234.—S. O. Cochran.
5415. Broadmeadows, Police Stud Depot, (1) party fencing, £240.—N. R. Neander.
5416. Melbourne, Police Depot, St. Kilda-road, (1) provision of two sets of blackboards and cupboards, in converted Army Hut, £124.—F. T. Pulling and Sons Pty. Ltd.
5417. Mont Park, Mental Hospital, (4) supply and installation of electric hot-water service in residence for Senior Engineer, £155 10s.—R. T. Smith.
5418. Balwyn, State School No. 1026, (1) rebuilding of classrooms, £112 9s.—J. and F. Brock Bros. Pty. Ltd.
5419. Wonthaggi, Technical School, (1) installation of Blue Ray gas in science room, £599 14s. 10d.—Blue Ray Distributors.
5420. Echuca, State School No. 208, (1) provision of additional exit door and Warmray stove, £170.—I. W. Huxtable.
5421. Valencia, State School No. 1622, (2) repairs and painting to residence, £127.—A. Cadman.
5422. Melton South, State School No. 3717, (2) external repairs and painting, &c., residence, £248.—H. F. Lobb.
5423. St. Arnaud, State School No. 1646, (1) renewal of water service, £268 19s. 6d.—Chas. McKenny.
5424. Longerenong, Agricultural College, (3) electrical installation to new residence of Dairy and Piggery Instructor, £128.—W. Rentsch.
5425. Melbourne, Public Library, (1) fixing copper flashing to Annulus roofing of six bays, £1,050.—R. B. Hallett and Sons Pty. Ltd.
5426. Frankston, State School No. 1464, (2) improvement to electrical installation, £245 15s.—Prompt Electric Service.
5427. Goroke, Group School, (2) internal lining of No. 2 classroom, £442.—Laird Bros.
5428. Clayton, State School No. 4747, (1) erection of fencing, £102 19s.—P. P. Pomroy.
5429. Sunbury, Mental Hospital, (1) complete rewiring of Superintendent's residence, £220 8s.—H. N. Butcher.
5430. Pascoe Vale South.—State School No. 4704, (1) extension of central heating system to new classrooms, £178.—W. E. Tuck.
5431. Kingsville, State School No. 3988, (1) erection of fencing, £122.—J. Deed.
5432. Koondrook, State School No. 2265, (4) renewal of water service, £122 18s. 6d.—P. J. Napier.
5433. Warrnambool South, State School No. 1902, (1) replacement of chalkboards, cupboards, &c., £168.—A. R. Greed.

5434. Ballarat, Mental Hospital, (2) electrical installation to new kitchen and laundry, &c., £155 18s. 6d.—T. J. Coultis Pty. Ltd.
5435. Ferntree Gully, State School No. 1307, (1) electrical installation in additional L.T.C. classroom, £166 15s. 2d.—Arthur Raymond.
5436. Elsternwick, Police Station, (1) removal of approximately 15 trees, £125.—A. A. Brown and Sons.
5437. Melbourne, New Coroners Court, (1) public address system, &c., £287 2s. 4d.—Philips Electrical Industries Pty. Ltd.
5438. Nyah, State School No. 3263, (3) repairs to roof, provision of Warmray stove, &c., £126.—B. J. Reed.
5439. Werribee, State Research Farm, (2) removing existing urinal stalls and replacing 2 E.W. urinal stalls, &c., £112.—D. G. Robinson.
5440. Melbourne, William Angliss Food Trades School, (1) supply and installation of 4 exhaust fans, £160.—S. N. Lythgo.
5441. Gresswell, Sanatorium, (1) overhaul and replacement of parts for Aga cooker, £219 12s.—Levin and Co. Ltd.
5442. Gorok, Consolidated School, (2) repairs to desks, £132 10s.—Laird Bros.
5443. Melbourne, Police Depot, St. Kilda-road, (3) electrical installation, temporary classrooms, £192 15s.—M. T. Carroll.
5444. Geelong East, State School No. 541, (1) electrical installation, £128.—J. B. Electrics.
5445. Numurkah, Lands Department Residence, (1) provision of stumps, siting of residence, supply and erection of chimney, &c., £125.—Ray Hawking.
5446. Williamstown, Dredge "Matthew Flinders," (1) supply and installation of fire bars, £110 19s. 2d.—Buchanan and Brock Pty. Ltd.
5447. Williamstown, Dredge "Matthew Flinders," (1) repairs to pumps, £203 8s. 9d.—Buchanan and Brock Pty. Ltd.
5448. Yarrowonga, Court House, (1) electrical installation, £168.—V. W. Jones.
5449. Belmont, High School, (5) electrical installation, Stage 2, £2,100.—J.B. Electrics.
5450. Bendigo, High School, (6) rewiring of sub-mains and mains, new switchboards, £830.—W. R. Parker.
5451. Bentleigh, High School, (10) electrical installation, 1st section, £2,500.—Smith and Osborne.
5452. Boisdale, Consolidated School, (2) renovations, &c., to buildings ex Llowlong, Tinamba, and Boisdale Estate, £2,377.—A. Cadman.
5453. East Brunswick, State School No. 3179, (8) renewal of water service, £404 16s. 6d.—S. O. Cochran.
5454. Carlton, Country Roads Board, Exhibition Buildings, (2) electrical installation, New Mezzanine Floor, Engineers Branch, £450.—Smith and Osborne.
5455. Clayton South, State School No. 4384, (4) out-offices, drinking, and washing facilities, £450.—W. H. Young.
5456. Dederang, State School No. 1772, (4) restoration of resited buildings, £1,775.—H. A. Williams.
5457. Footscray, Technical School, Nicholson-street, (6) roof renewals and repairs, £657.—J. Lynch.
5458. Forrest, State School No. 2708, (2) supply and installation of five septic closets, £297 10s.—T. Slater.
5459. Geelong, State School No. 4398, (1) electrical installation, £283 5s. 6d.—J. B. Electrics.
5460. Geelong West, Technical School, (1) asphalt paving, £1,085.—J. H. Lewis and Son.
5461. Gresswell, Sanatorium, (3) replacement of defective spoutings and downpipes (Wards 1 and 2, 5 and 6, 9 and 10, Kiosk, Garage), £640 5s.—P. C. Brewer.
5462. Gresswell, Sanatorium, (3) replacement of defective floors and floor surface in bathrooms, £315.—F. J. Free.
5463. Jamieson, State School No. 814, (4) internal painting, £320.—J. Lynch.
5464. Katunga South, State School No. 2269, (1) provision of out-office accommodation (7 units and woodshed), additional drinking and washing facilities, &c., £1,065 4s.—H. A. Woodward.
5465. Kew, Mental Hospital, (1) supply and installation of Plenum heating and hot-water services, Ward M6, Children's Cottages, £2,802.—Thos. J. Tait.
5466. Kongwak, State School No. 3323, (3) renovation of building, ex Burndale, £679 10s.—H. A. Williams.
5467. Korong Vale, State School No. 1800, (4) external painting and minor repairs, £419.—R. J. Butler.
5468. Kyneton, State School No. 343, (1) provision of new range of girls' out-offices and alterations to existing out-office block, £1,379 17s.—M. S. Martyn and A. R. Johnson.
5469. Manangatang, District Hospital, (5) supply, installation, and testing of hot-water service, exhaust system, sterilizers, &c., new wing, £2,425.—F. A. Petzke and Co.
5470. Melbourne, Botanic Gardens, (9) supply and installation of heating plant in hot-houses, £3,865.—F. W. Nielsen.
5471. Mont Park, Mental Hospital, (5) electrical installation to senior engineer's residence, £285.—R. C. Dixon.
5472. Mont Park, Plenty Mental Hospital, (6) six timber-framed concrete-veneer M.H.A. standard ward units and services, £313,287.—T. W. Morris and Son Pty. Ltd.
5473. Moonee Ponds, State School No. 3987, (8) provision of escape stairs, £331 18s.—Gibson and Jones.
5474. Moorabbin, State School No. 1111, (1) electrical installation, £303 8s. 9d.—L. W. Buchanan.
5475. Pascoe Vale, Girls' Secondary School, (6) electrical installation, stages 1 and 2, £4,300.—G. Wilkie Electrical Co.
5476. Pascoe Vale, Girls' Secondary School, (4) supply, delivery, installation, and testing of mechanical services, £11,700.—F. W. Nielsen.
5477. Prahran, Technical School, (3) modification and rewiring of electrical installation in dressmaking department, 144 High-street, £866 18s. 6d.—L. W. Buchanan.
5478. Puckapunyal, State School No. 1855, (3) electrical installation in new Primary School, £679 18s.—W. R. Parker.
5479. Roslyn, State School No. 4663, (1) asphalt paving, £994.—J. H. Lewis and Son.
5480. Sandringham East, State School No. 4429, (8) electrical installation in additional classrooms, &c., £375.—R. C. Dixon.
5481. Spotswood, State School No. 3659, (5) brick additions to out-offices, £1,850.—J. P. and F. Kelly.
5482. Strathmerton, State School No. 2790, (2) provision of water service, &c., £297 3s. 6d.—Jackson and Lawrie Bros.
5483. Sunbury, Mental Hospital, (4) electrical installation and rewiring Wards F.1, 2, 3 and M.1, 2, 3, F.8 and M.8, £7,350.—K. H. Frank.
5484. Tallangatta, Court House, Public Offices, Police Station, and Residence, (4) supply, installation, and testing of heating and ventilating system, heating radiators, and hot-water services, £2,560.—F. W. Nielsen.
5485. Williamstown, State School No. 1183, (3) supply and installation of Warmray heaters, £400.—J. Deed.
5486. Baddaginnie, State School No. 1731, (2) installation of septic closets, £315.—C. J. Bates.
5487. Wangaratta West, State School No. 4642, (2) provision of flooring and gates to covered way, £302.—J. Law and Son.
- T. K. MALTBY, Commissioner of Public Works. 7.5.56.
5488. Williamstown, Technical School, (1) supply of metal and crushed rock, £269 12s. 6d.—Albion Quarrying Co. Pty. Ltd.
5489. Pascoe Vale, Textile Trades School, (1) supply of door handles, latches, &c., £100 7s. 7d.—J. G. Black Pty. Ltd.
5490. Melbourne, P.W.D. Garage, (1) supply of one motor, £110 17s. 6d.—Preston Motors Pty. Ltd.
5491. Nunawading, "Winlaton" Children's Welfare Department, (1) supply of E.W. pipes and bends, £120.—Mills (Federal) Pottery Pty. Ltd.
5492. Bendigo, H.M. Gaol, (1) supply of folding machine, burring machine and rollers, £164 7s.—McPherson's Ltd.
5493. Beechworth, Mental Hospital, (1) supply of paint, £231.—Lewis Berger and Sons (Vic.) Pty. Ltd.
5494. Fairfield "Fairlea," Female Prison, (1) supply of stainless steel bread roll containers, £355 10s.—K. G. Luke (Australasia) Ltd.
5495. Royal Park, Mental Hospital, (1) supply of electrically-heated pottery kiln and pyrometer, £204 10s.—Electro Chemical Engineering Pty. Ltd.
5496. Aspendale, State School No. 4193, (1) supply of Warmray stoves, £127 11s.—Aspendale State School Committee.
5497. North Melbourne, Melbourne School of Printing and Graphic Arts, (1) supply of printing press and cutting machine, £2,470.—Sidney Cooke Ltd.
5498. Dooen, Longerenong Agricultural College, (1) supply of electric gravity feed slicer, £166.—Henry Berry and Co. (Australasia) Ltd.
5499. Foster, High School, (1) supply of kerb and channel, £545 17s. 2d.—Rocla Pipes Ltd.
5500. Newborough, State School No. 4650, (1) supply of reinforced concrete kerb and channel, £226 17s. 10d.—Rocla Pipes Ltd.
5501. South Melbourne, P.W.D. Storeyard, (1) supply of timber, ex "Argonaut," £399 0s. 1d.—Gibbs Bright and Co.

5502. St. Leonards, Breakwater, (1) supply of spalls, £4,372 1s.—Barwonside Quarries.

5503. South Melbourne, P.W.D. Storeyard, (1) cartage of timber ex "Argonaut," to Storeyard, £129 4s.—Timber Transport and Storage Co. Pty. Ltd.

5504. Terang, High School, (1) supply of Leonard refrigerator, £107 17s. 7d.—Warburton Franki (Melb.) Ltd.

5505. Geelong, H.M. Gaol, (1) supply of joinery, £125.—H. Beecham and Co. Ltd.

5506. Heidelberg, Technical School, (1) supply of marking-off tables (complete), £116.—Waldown Pty. Ltd.

5507. Sunbury, Mental Hospital, (1) supply of 10-gallon and 6-gallon coffee percolators, £102 10s.—L. J. Morgan Pty. Ltd.

5508. Timboon, Medical Centre, (1) supply of 30 cubic ft. Kelvinator storage cabinet with ice-making evaporator, £338.—Robert Taylor Pty. Ltd.

5509. Burwood, Teachers' Training College, (1) supply of building stumps, £107 19s. 9d.—Duracrete Pty. Ltd.

5510. South Melbourne, P.W.D. Storeyard, (1) supply of screwing copper tubing, £169 2s. 11d.—H. A. Barnard Pty. Ltd.

5511. Numurkah, High School, (1) supply of sewerage distributor, £150.—Tuke and Bell (Aust.).

5512. North Melbourne, Melbourne School of Printing and Graphic Arts, (1) supply of presses, compositing machine, &c., £6,953 11s.—Gollin and Co. Ltd.

5513. Beechworth, Mental Hospital, (1) supply of red-gum timber, £127 7s. 11d.—Coldon Timbers Pty. Ltd.

5514. Geelong, "Matthew Flinders" Girls' School, (1) supply of fire extinguishers, £177 17s. 6d.—Fire Fighting Equipment Ltd.

5515. Wangaratta, High School, (1) supply of R.J. plain pipes, £150.—Rocla Pipes Ltd.

5516. Nunawading, High School, (1) supply of sewerage filter distributor, £215.—Tuke and Bell (Aust.).

5517. Norwood, State School No. 4736, (1) supply of Tuke and Bell reaction-type revolving distributor, £165.—Tuke and Bell (Aust.).

5518. Gardenvale, State School No. 3897, (1) supply of toppings, £101 10s.—Albion Quarrying Co. Pty. Ltd.

5519. Ballarat, Mental Hospital, (1) supply of brass steam valves, £238 3s. 3d.—Bell's Asbestos and Engineering (Aust.) Pty. Ltd.

5520. Ballarat, Mental Hospital, (1) supply of automatic compensator starter, £108 18s.—Oliver J. Nilsen and Co. Pty. Ltd.

5521. Kew, Mental Hospital, (1) supply of washing machine, £101 10s.—Lightburn and Co. Ltd.

5522. Port Melbourne, P.W.D. Depot, (1) supply of hardwood, £196 12s. 3d.—Millar's Timber and Trading Co. Ltd.

5523. Coburg, Pentridge Gaol, (1) supply of Chubb's locks, £337 10s.—Chubb's Australian Co. Ltd.

5524. Kaniva, Consolidated School, (1) supply of screenings, royalty, £266 17s. 6d.—Allan Goldsworthy.

5525. Mentone, Girls' School, (1) supply of reinforced concrete pipes, £113 10s. 6d.—Rocla Pipes Ltd.

5526. Ballarat, Girls' Technical School, (1) supply of screenings and toppings, £204 15s.—R. Coffield.

5527. Port Melbourne, P.W.D. Depot, (1) supply of ungalvanized special plough flexible steel wire rope, £150.—Paul and Gray Pty. Ltd.

5528. Black Rock, State School No. 3631, ((1) supply of fine crushed rock, £207.—D. Germano and Son.

5529. St. Kilda, Breakwater, (1) supply of stone, £8,250 14s. 10d.—James Starbuck.

5530. Port Melbourne, P.W.D. Depot, (1) supply of drag-line Fairlead Assy. thrust collars, &c., £616 4s. 6d.—William Adams and Co. Ltd.

5531. South Melbourne, P.W.D. Storeyard, (1) supply of masonite, £388 16s.—Masonite Corporation (Aust.) Ltd.

5532. Ballarat, Mental Hospital, (1) supply of hardware and plumbing materials, £220.—M. Balfe and Sons Pty. Ltd.

5533. Beechworth, Mental Hospital, (1) supply of hardwood droppers and palings, £245.—John Sharp and Son Pty. Ltd.

5534. Lakes Entrance, Jetty, (1) cartage of spalls, £338 6s. 8d.—J. C. Varney.

5535. Jordanville, Technical School, (1) supply of marking-off tables, £112.—Waldown Pty. Ltd.

5536. Port Campbell, Reconstruction of Pier, (1) supply of gravel and filling, £118 10s.—W. H. Buckingham.

5537. Fairfield, Hospital, Car Park, (1) supply of crushed rock, £323 6s. 2d.—Albion Quarrying Co. Pty. Ltd.

5538. Port Melbourne, P.W.D. Depot, (1) supply of track shoes, £260 17s. 3d.—Victorian and Industrial Sales and Service Pty. Ltd.

5539. Fairfield, "Fairlea" Female Prison, (1) supply of refrigerator, £427 12s. 6d.—Robert Taylor Pty. Ltd.

5540. South Melbourne, P.W.D. Storeyard, (1) supply of reinforced concrete spigot and faucet pipes, £177 10s.—Rocla Pipes Ltd.

T. K. MALTBY, Commissioner of Public Works. 14.5.56.

FORESTS COMMISSION.

Loan Fund Act No. 5922, Item 1—

5551. To the purchase of portions of allotments 58k, 55b, 55c, and 55h, Parish of Binginwarri, County of Buln Buln, comprising 510 acres 0 roods and 8 perches for Forest purposes, £800.—Mrs. J. Wilson, Hamilton South, Newcastle, New South Wales.

Approved by the Governor in Council, 13th March, 1956.—A. MAHLSTEDT, Clerk of the Executive Council.

STATE ELECTRICITY COMMISSION.

5552. The supply of 20,000 galvanized strain clamps for distribution and transmission lines, to Specification No. 55-56/175, £5,916 13s. 4d.—Stewarts and Lloyds (Aust.) Pty. Ltd.

5553. The supply of six motor-driven air compressors for electric locomotives, Yallourn Open Cut, to Quotation No. 5925, £7,055 5s.—Westinghouse Brake (A'asia.) Pty. Ltd.

Approved by the Governor in Council, 1st May, 1956.—A. MAHLSTEDT, Clerk of the Executive Council.

ORDERS IN COUNCIL.—(Series 1955-56.)

EDUCATION DEPARTMENT.

5541. Two A.C. arc welders for Gordon Institute of Technology, Geelong, £174 10s. each (total £349)—J. R. Hall Machinery, 500 Bourke-street, Melbourne, C.I.

5542. One only Gestetner Duplicator, for Royal Melbourne Technical College, £237 3s.—Gestetner Duplicators, 529 Collins-street, Melbourne, C.I.

5543. One only electric duplicating machine for Glenroy Technical School, £198 12s. 6d.—Roneo Co. Pty. Ltd., Melbourne.

5544. One only electronic wheel balancer, Replex model, for Gordon Institute of Technology, Geelong, £175 10s.—Replacement Parts Ltd., 618 Elizabeth-street, Melbourne, C.I.

5545. One only electrochemical manual polarograph, model B Mark II., for Gordon Institute of Technology, Geelong, £137 10s.—H. B. Selby and Co., 393 Swanston-street, Melbourne, C.I.

5546. One only C. & H. double spindle wood boring machine for Gordon Institute of Technology, Geelong, £188 2s.—J. R. Hall Machinery, 500 Bourke-street, Melbourne, C.I.

5547. One only Repco hand calibrating phasing machine for testing diesel injectors for Echuca Technical School, £182 10s.—Replacement Parts Pty. Ltd., 618-640 Elizabeth-street, Melbourne, C.I.

5548. One only Simms B.M.C. diesel pump, part No. SP4A755364, for Echuca Technical School, £45.—Replacement Parts Pty. Ltd., 618-640 Elizabeth-street, Melbourne, C.I.

5549. Miscellaneous equipment for Echuca Technical School, £141 5s. 10d.—Replacement Parts Pty. Ltd., 618-640 Elizabeth-street, Melbourne, C.I.

5550. One only Jones and Shipman model 1300 E.I.U. external and internal grinding machine for Ballarat School of Mines, £2,437 4s.—William Adams and Co. Ltd., 521-523 Collins-street, Melbourne, C.I.

Approved by the Governor in Council, 8th May, 1956.—A. MAHLSTEDT, Clerk of the Executive Council.

APPOINTMENTS.

HIS Excellency the Governor of the State of Victoria, by and with the advice of the Executive Council thereof, has, by Orders made on the 8th day of May, 1956, been pleased to make the under-mentioned appointments, viz.:—

CHIEF SECRETARY'S DEPARTMENT.

Officer in Charge of Prison Camp.

RICHARD ASHE,

pursuant to the provisions of the *Gaols Act* 1928, to be Officer in Charge of the Cooriemungle Prison Camp, to date from commencement of duty, *vice* John Henry Chapman, transferred.

DEPARTMENT OF CROWN LANDS AND SURVEY.

Inspector of Vermin and Noxious Weeds.

ERIC GORDON HUTCHISON, Inspector of Land Settlement,

to be also an Inspector under the provisions of section 4 of the *Vermin and Noxious Weeds Act 1949*, without additional salary, as from and inclusive of the 13th February, 1956.

DEPARTMENT OF HEALTH.

Superintendent of Mental Hospital.

GEORGE CAMPBELL YOUNG, M.R.C.S., L.R.C.P., D.P.M., to be Superintendent of the Mental Hospital, Ararat, pursuant to the provisions of section 35 of the *Mental Hygiene Act 1928*, as from the 27th April, 1956, *vice* Dr. J. L. Gorman, transferred.

Trustees of Cemeteries.

ALEXANDER LEAF to be a Trustee of the Nathalia Public Cemetery, *vice* Charles Henry Dohnt;

WILLIAM THOMAS BARRY to be a Trustee of the Nathalia Public Cemetery, *vice* Alex McDonnell;

HAROLD THOMAS VIVIAN HARDING to be a Trustee of the Nathalia Public Cemetery, *vice* C. J. Martin;

ROYAL SALATHIEL and JOHN BROWN to be Trustees of the Kangaroo Flat Public Cemetery;

LOUIS LIONEL SMITH to be a Trustee of the Sutton Grange Public Cemetery, *vice* D. T. MacRae, deceased; and

HAROLD J. FARRAR to be a Trustee of the Sutton Grange Public Cemetery, *vice* John Farrar, resigned.

Public Vaccinator.

ROBERT ERNEST DAVIES, M.B., B.S. (Melbourne), to be Public Vaccinator for the Shire of Deakin, *vice* G. H. Way, resigned.

LAW DEPARTMENT.

Magistrates.

REGINALD EVELYN FRANCIS, 37 Cluden-street, East Brighton,

JOHN ALEXANDER LAWRENCE, 30 Glen-drive, Eaglemont. THOMAS JOSEPH FOGARTY, care of National Bank of Australasia Ltd., Lilydale,

LINDSAY CRAIG SILL, 8 Correea-street, Edithvale, BERTIE BRIGGS, 58 Berkeley-street, East Oakleigh, RONALD VIVIAN JOHNSTON, 22 Field-street, Caulfield, and

HILDA IMRAY, 14 Finchley-avenue, Glenroy, to Keep the Peace in the Central Bailiwick of the State of Victoria;

ARTHUR RONALD TARRANT, Shell Hostel, Corio, to Keep the Peace in the Southern Bailiwick of the State of Victoria; and

JOHN GIBSON, Crossley, to Keep the Peace in the Western Bailiwick of the State of Victoria.

Commissioners for Taking Declarations, &c.

ERIC GORDON HUTCHISON, Inspector of Land Settlement, Department of Crown Lands and Survey, Melbourne, and

HAROLD LEWIS MURPHY, Inspector of Works, Department of Public Works, Warrnambool, to be Commissioners for taking Declarations and Affidavits, pursuant to the provisions of the *Evidence Act 1928*, to refrain from charging fees and to resign upon ceasing to occupy their present positions;

FRANK MURIE DAVIDSON, 13 Stephens-street, Yarraville,

JOHN JOSEPH SMITH, 5 Hall-street, Yarraville, WALTER LLEWELLYN MAXWELL, 87 Cowper-street, Footscray,

JOHN VINCENT COLLINS, 61 Summerhill-road, West Footscray,

JAMES WILLIAM EUDEY, 1 Findlay-street, Kingsville, and

THOMAS FRANCIS HUGHES, 27 Barton-street, West Footscray, to be Commissioners for taking Declarations and Affidavits, pursuant to the provisions of the *Evidence Act 1928*, to resign upon removing from the neighbourhood of the addresses stated; and

DAVID FRANK WALKER, HORACE LOWRY LEEKS, ROBERT HUGH HERROD, HARRY PATCHETT, GEORGE STANLEY EDWARDS, RAYMOND ERNEST TOOHEY, and NOEL COHEN PHILLIPS,

officers of the Australian Mutual Provident Society, 425 Collins-street, Melbourne, to be Commissioners for taking Declarations and Affidavits, pursuant to the provisions of the *Evidence Act 1928*, to resign upon ceasing to be officers of the Australian Mutual Provident Society.

Deputy Prothonotary, &c.

MAXWELL MAURICE SAUNDER

to be Deputy Prothonotary, Clerk of the Court of Mines and Clerk of the Children's Court at Sale and Clerk of the Children's Court at Maffra and Stratford, during the absence on leave of H. E. Daly, to take effect from the date of commencement of duty.

Sheriff's Substitute.

MAXWELL MAURICE SAUNDER

as Deputy Clerk of the Peace and Registrar of the County Court at Sale, and by virtue of section 92 of the *Juries Act 1928* to do and perform with respect to the Courts at that place, in the place and stead of the Sheriff, all such acts and things as the Sheriff is, by the said Act, authorized or required to do or perform, during the absence on leave of H. E. Daly, to take effect from the date of commencement of duty.

Clerk of the Children's Court.

REGINALD FRANCIS FREEMAN

to be Clerk of the Children's Court at Mansfield, Alexandra, Jamieson, Woods Point, and Yea, during the absence on leave of J. Kearney, to take effect from the date of commencement of duty.

DEPARTMENT OF THE TREASURER.

Receivers of Revenue (Acting).

RICHARD JOHN CANNING

to act temporarily as Receiver of Revenue, Camperdown, during the absence of D. H. Ward, on leave; and

MAXWELL MAURICE SAUNDER

to act temporarily as Receiver of Revenue, Sale, during the absence of H. E. Daly, on leave.

A. MAHLSTEDT,

Clerk of the Executive Council.

At the Executive Council Chamber, Melbourne, 8th May, 1956.

RESIGNATIONS.

HIS Excellency the Governor of the State of Victoria, by and with the advice of the Executive Council thereof, has, by Orders made on the 8th day of May, 1956, accepted the resignations of the persons named hereunder of the offices mentioned, *viz.*:-

CHIEF SECRETARY'S DEPARTMENT.

STANLEY WILLIAM HOWELL, as Registrar of Births and Deaths at Yarrowonga, to date from and inclusive of the 5th May, 1956.

LAW DEPARTMENT.

GEOFFREY WILLIAM CROUCH, as a Commissioner for taking Declarations and Affidavits, pursuant to the provisions of the *Evidence Act 1928*.

FRANK LESLIE CUTTRISS, as a Probation Officer, pursuant to the provisions of the *Children's Court Act 1928*, for the Children's Court at Cheltenham.

MARY ELIZABETH ADAMSON, as a Probation Officer, pursuant to the provisions of the *Children's Court Act 1928*, for the Children's Court at Malvern.

ALBERT ETHELBERG CLARK, as a Probation Officer, pursuant to the provisions of the *Children's Court Act 1928*, for the Children's Court at Lakes Entrance.

A. MAHLSTEDT,

Clerk of the Executive Council.

At the Executive Council Chamber, Melbourne, 8th May, 1956.

ADMINISTRATION AND PROBATE (ESTATES) ACTS.

At the Executive Council Chamber, Melbourne, the eighth day of May, 1956.

PRESENT :

His Excellency the Governor of Victoria.

Mr. Rylah		Mr. Chandler
Mr. Petty		Mr. Porter.

WHEREAS by Section 151 of the *Administration and Probate Act 1928* (No. 3632) it is enacted that the Governor in Council may make Rules and prescribe forms for carrying into effect the provisions of the Administration and Probate (Estates) Acts; Now therefore His Excellency the Governor of the State of Victoria, by and with the advice of the Executive Council thereof, doth make the following Rules, that is to say:—

Rule 1.—These Rules may be cited as the Probate Duties Rules 1956 and shall come into operation upon the publication thereof in the *Government Gazette*.

Rule 2.—The Probate Duties Rules 1952 published in the *Government Gazette* on the 5th March, 1952, and as amended in the *Government Gazette* on the 2nd April, 1952, and as further amended in the *Government Gazette* on the 25th June, 1952, are hereby repealed provided that notwithstanding such repeal such Rules with the exception of Rule 10 shall continue to apply and have full force and effect with respect of persons dying before the 30th day of November, 1955, and the provisions of the Probate Duties Rules 1956 other than this Rule and Rule 9 of these Rules shall not apply with respect of such estates, and provided further that the Rules made under the *Administration and Probate Act 1928* and published in the *Government Gazette* of 22nd day of July, 1931, with the exception of Rule 16 of such Rules shall apply in respect of estates of persons who died before the 1st day of November, 1951.

FILING OF STATEMENTS.

Rule 3.—The time referred to in Section 152 of the *Administration and Probate Act 1928* as “the prescribed time”, shall be three months from date of death of the deceased.

Rule 4.—The statement required by Section 152 of the said Act shall be in the form contained in the First Schedule hereto, and every such statement, with attested copy of will annexed, shall be verified by the affidavit or statutory declaration of the person by the said section required to file the same, and if there shall be more than one such person, then of every such person. Such affidavit or statutory declaration shall be in the form in First Schedule hereto, and shall contain the particulars set out therein.

Rule 5.—Every such statement shall specify some address or place in Victoria to which notices, addressed to the person by whom or on whose behalf the same is filed, may be posted, and every such address or place shall be deemed to be the last-known place of abode or business of such person.

Rule 6.—The Commissioner on determining the duty payable on the final balance of an estate under the Administration and Probate (Estates) Acts shall send a notice in the form of the Second Schedule hereto and addressed to the person liable to pay such duty or to his proctor or agent named in the statement filed and the duty thereby shown to be payable shall be paid within 30 days of the receipt of such notice.

Rule 7.—Every such notice may be served either personally on the person to whom the same is addressed or by sending it through the post addressed to him at the address for the service of notices shown in the statement filed. If there be more than one person liable to pay the duty then the notice may be served on or addressed to any one of such persons or his proctor or agent.

GENERAL.

Rule 8.—No notice mentioned or referred to in any of these Rules shall be held to be a substitute for or to dispense with the necessity of any notice of motion required by the said Acts, or by the ordinary practice of the Supreme Court.

FEES.

Rule 9.—The fees payable under the provisions of Section 156 of the said Act shall be as follows:—

- (a) For every inspection of (including the taking of copies or extracts from) a filed statement—for each hour or part of an hour occupied—2s. 6d.
- (b) For every certificate of the final balance and of the duty payable and of assets and debts and for every certificate that a copy of or an extract from a statement is a true copy or extract—10s.
- (c) For preparing any such certificate, copy of statement or extract referred to in (b)—10s. plus 2s. per folio in addition to the fee provided in (b).
- (d) For production of each statement in Court, or before persons judicially—£1.

FIRST SCHEDULE.

ADMINISTRATION AND PROBATE (ESTATES) ACTS.

- (a) Will or intestate estate.
- (b) Name of deceased.
- (c) Residence.
- (d) Occupation of deceased.
- (e) I or We, names, postal addresses and occupations of executor or executors or administrator or administrators.
- (f) State whether married, bachelor, spinster, widower, widow, divorcee, or minor.
- (g) e.g., "rented" or "his own," "his wife's," "jointly owned."
- (h) State or country.
- (i) Indicate nature of occupation.
- (j) Strike out if not applicable.
- (k) The ages of Annuitants and Life Tenants should be stated.
- (l) If rebate is claimed in respect of share passing to widowed mother, state the grounds for the claim that she was wholly dependent upon the deceased.
- (m) If the statement be verified by statutory declaration the form in Schedule 4 to the EVIDENCE ACT should be used.

I N the (a)
of (b)
late of (c)
in the State of (d)
deceased
Name of Proctors and address for service of notices
(e)
in the State of make oath and say :—

1. That the Statement of Assets and Debts annexed contains a true statement of all and singular the Real and Personal Property of or to which the above-named deceased was at the time of his death possessed or entitled (including property which under the Administration and Probate (Estates) Acts is deemed to form part of the Estate), that the values thereof as therein set forth are the true and full values of the several particulars therein mentioned respectively, and that the debts therein stated are justly due thereon, and that the balance of

therein appearing is the full net value of the said property.

2. That the said deceased who died on the _____ day of _____ aged _____ years was (f) one thousand nine hundred and _____ and resided on (g) _____ property.

The deceased was domiciled in (h)

3. That immediately prior to his death the deceased followed the occupation of (i) _____ and was employed by (j) _____

4. That in the event of the discovery of any additional assets or any excess in the amount claimed as an allowable deduction which would render further duty payable I/We will advise the Commissioner of Probate Duties and will pay any further duty found to be payable.

5. That the following are the persons or institutions beneficially entitled under the will (or intestacy) of the said deceased or entitled to the benefit of notional estate, and their respective interests thereunder, viz :—

Name of Beneficiary (k)	Relationship to Deceased (l)	Particulars and Value of Interest under Will or Intestacy or Distribution of Notional Estate.

Sworn (m) at _____ in the State of Victoria }
this _____ day of _____ } Before me
One thousand nine hundred and _____ }
A Commissioner of the Supreme Court of Victoria for taking Affidavits.

Sworn (m) at _____ in the State of Victoria }
this _____ day of _____ } Before me
One thousand nine hundred and _____ }
A Commissioner of the Supreme Court of Victoria for taking Affidavits.

ADMINISTRATION AND PROBATE (ESTATES) ACTS.

IN the

of

STATEMENT OF ASSETS AND DEBTS.

(In this statement which is prescribed under Section 151 of the *Administration and Probate Act 1928* the amounts must be entered against the headings set out. If the space is insufficient a schedule showing full particulars should be attached. If there is no asset corresponding to any one of the headings set out, **the word Nil must be inserted against that heading beside, but not in, the money column.**)

	Assets.	Value.	For Office Use Only.
		£ s. d.	
	PART I.—REAL PROPERTY.		
Set out the parcels of the land as per Crown grant, certificate of title, conveyance, &c., with a description of the improvements thereon, rental (if any), municipal and land tax values, and, if valued by a sworn valuer, a copy of his valuation should be attached.	1. Real Property in Victoria possessed by the deceased at the time of his death		
	2. Real Property deemed to be part of the Estate of the deceased as per Part IV. of this statement		
	Total		
	PART II.—PERSONAL PROPERTY IN VICTORIA.		
Supply particulars of land and name of lessor. State how valuation is arrived at.	1. Land held under any Lease or Licence		
State type, acreage and period of growth.	2. Crops		
State age, number and value of each class. If cattle, state whether fat or store; if sheep, state whether in wool or shorn.	3. Live Stock		
Supply list and values.	4. Farming Implements and Plant, including harness and saddlery ..		
Supply list and values. State year of manufacture and type of motor vehicle.	5. Motor Vehicles, Carriages, &c.		
Supply list and values and report of valuer (if any).	6. Furniture and Household Effects		
Supply list and values, and report of valuer (if any).	7. Watches, Trinkets, Jewellery, and Personal Belongings		
	8. Money on hand or in house		
Supply particulars.	9. Salary, Wages, Commissions, or Pension accrued to date of death or payment due in lieu of leave or other benefit		
Supply list.	10. Rent accrued to date of death		
Supply list.	11. Interest on Money, Debentures, Bonds, Deposits, &c., accrued to date of death		
Where the shares are quoted ex div. on Stock Exchange dividends declared must be included.	12. Dividends from public and proprietary companies due but not received at date of death		
Supply lists showing amounts and nature of debts. Details of Contracts of Sale are required.	13. Debts due to the deceased (not shown elsewhere)—		
	(a) On Contracts of Sale		
	(b) Specialty Debts		
	(c) Other Business Debts		
	(d) Other Private Debts		
State name and location of Bank.	14. Money in Bank on Current Account		

STATEMENT OF ASSETS AND DEBTS—*continued.*

Assets.	Value.		For Office Use Only.
	£	s. d.	
PART II.—PERSONAL PROPERTY IN VICTORIA—<i>continued.</i>			
Supply list of deposits, name and location of Bank.	15. Money in Bank on Deposit		
Supply list with location, description, face value, rate of interest, due date and market value and state whether or not under seal.	16. Debentures, Bonds, and Inscribed Stock		
Name of Mortgagor and particulars of property mortgaged.	17. Mortgages— (a) Registered (b) Unregistered		
Name of Society and Policy Number to be stated.	18. Life Policies— (a) Amount assured (b) Bonuses		
State name of Company, number of shares, type of shares, value per share and rate of dividend on Preference Shares.	19. Shares		
Supply Partnership Agreement and Balance Sheet at date of death, showing deceased's share	20. Interest in a partnership business		
Supply inventory and state value of each item of plant and machinery.	21. Plant, Machinery, Tools, &c.		
Supply inventory and values of items.	22. Stock in Shop or Business		
If deceased was in business, supply Balance Sheets and Trading and Profit and Loss Accounts for three years prior to death and details of calculation of value.	23. Goodwill		
Supply Balance Sheet and statement showing calculation of deceased's share.	24. Interest in a Deceased Person's Estate		
Supply particulars.	25. Other personal property in Victoria not coming under the above headings		
	26. Personal property deemed to be part of the Estate of the deceased as per Part IV. of this statement		
	Total Personal Property in Victoria ..		
PART III.—PROPERTY HELD OUTSIDE VICTORIA INCLUDING NOTIONAL ESTATE OUTSIDE VICTORIA.			
Give full particulars and state the basis of valuation of each item. On application a refund of duty in accordance with Sec. 12 of Act 5590 will be made.	A. Where deceased was domiciled in Victoria—		
	Personal Property (including Notional Estate)		
Act 5395 Sec. 2 (c). Furnish Certificate from Death Duties Office of State or Country of Domicile, showing assets and debts at values passed for duty; also schedule showing variations necessary to comply with A. and P. (Estates) Acts.	B. Where deceased was domiciled outside Victoria—		
	Real and Personal Property (including Notional Estate)		
	Total		

STATEMENT OF ASSETS AND DEBTS—continued.

	Assets.	Real Property.	Personal Property.	For Office Use Only.
		£	£	
	PART IV.—NOTIONAL ESTATE IN VICTORIA (Property deemed to be part of the Estate of the deceased).			
<p>The relationship to the deceased of the persons benefiting under any item in this part should be stated. Do not extend Item 1 (b)</p>	<p>1. Property the subject matter of any gift <i>inter vivos</i> by the deceased made within three years immediately before the death of the donor— (a) Gifts aggregating £100 or more in value to any one person (as per Schedule No.) (b) Gifts aggregating less than £100 to any one person (as per Schedule No.) £</p>			
<p>Act 5590 Sections 2 (1) and 4 (1) (d).</p>	<p>2. Property the subject matter of any gift <i>into vivos</i> made by the deceased at any time— (a) Where in relation to such property bona fide possession and enjoyment was not assumed by the donee more than three years before the death of the deceased and thenceforward retained to the entire exclusion of the donor or of any benefit to the donor by contract or otherwise (as per Schedule No.) (b) Where the donor after a date being three years before his death retains or has any interest in the property or any right, whether enforceable or not, to payments or to any beneficial interest or benefit in any way connected with the property or any power which may affect the enjoyment of the gift by the donee (as per Schedule No.)</p>			
<p>Under the Administration and Probate (Estates) Acts the property referred to in Items 1, 2 and 3 is (subject to certain provisos) deemed to be a gift <i>inter vivos</i> wherever the property was situated at the time of the death of the donor and whether or not at the time of the death of the donor it was still the property of the donee or was still in existence. Sec also Act 5895 Sec. 5 (a), (b), (c).</p>				
<p>Item 3—Particulars of property and terms of sale should be stated. Sec. 4 (1) (e).</p>	<p>3. Property the subject matter of any disposition made by the deceased for any consideration other than full consideration in money or money's worth, within three years immediately before the death of the donor or at any time if the deceased retained an interest therein which was enjoyed within three years of his death (as per Schedule No.)</p>			
<p>Sec. 4 (1) (e). If exemption is claimed in respect of the jointly held matrimonial home, particulars should be stated.</p>	<p>4. The beneficial interest held by the deceased person immediately prior to h death in any property as joint tenant or joint owner with any other person or persons (as per Schedule No.) (a) In property other than the matrimonial home— State date of creation and description (b) In the matrimonial home jointly owned— State date of creation, description and value—do not extend to money column</p>			
<p>Name of street and frontage are required for Sec. 14 Certificate.</p>				
<p>Sec. 4 (1) (f).</p>	<p>5. Property over which the deceased had at the time of h death a general power enabling h by Will or Deed to dispose thereof (other than a power exercisable by h as a Trustee under a disposition not made by h) (as per Schedule No.)</p>			
<p>Sec. 4 (1) (g).</p>	<p>6. Property the subject matter of a <i>donatio mortis causa</i> made by the deceased (as per Schedule No.)</p>			
<p>Sec. 4 (1) (h).</p>	<p>7. Property the subject matter of any Settlement made by the deceased to take effect, or which may take effect on or after his death, or wherein he retained any interest which terminated within three years of his death</p>			
<p>Sec. 4 (1) (i). Re Items 7 and 8—Settlements must be registered in accordance with Sec. 177 of Act 3632 as amended by Sec. 11 of Act 6590. If an apportionment of duty between the settlement and the remainder of the estate is required, notice of the requirement should be forwarded with this statement.</p>	<p>8. Beneficial interest in any property which the deceased had at the time of h death, which beneficial interest by virtue of any Settlement (or Agreement) made by h passed or accrued on or after h death to or devolved on or after h death upon any other person (as per Schedule No.)</p>			
<p>Act 5895 Sec. 5.</p>	<p>9. Property of which at the time of h death the deceased was competent to dispose, otherwise than in a purely fiduciary capacity (other than property included elsewhere in this Statement)</p>			
<p>Act 5895 Sec. 5. "Other Interest" includes Policy of Insurance.</p>	<p>10. Annuity or other interest purchased or provided by the deceased within three years of h death, whether before or after the commencement of this Act, either by himself alone or in concert or by arrangement with any other person to the extent of the beneficial interest accruing or arising by survivorship or otherwise on the death of the deceased</p>			
	Transferred to Part I., Item 2			
	Transferred to Part II., Item 26			

STATEMENT OF ASSETS AND DEBITS—*continued.*

	Debts Due and Owing by Deceased.	Value.		For Office Use Only.
		£	s. d.	
<p><i>Note—</i> Sec. 5 (4) of Act 5590 provides—<i>inter alia</i>— No allowance as a deduction shall be made for— . . . any debt where there is a right of reimbursement Under Sec. 5, funeral, burial or cremation expenses incurred not exceeding £50 are allowable deductions. Commonwealth Income Tax under Sec. 101A is allowable provided such income is included in this statement as an asset. Debts charged on real estate situated outside Victoria are not deductible.</p>	(a) Applicable to assets in Victoria			
	(b) Applicable to Personal Property held outside Victoria			
	(c) Where deceased was domiciled outside Victoria— Debts not otherwise claimed			

Furnish list.

SECOND SCHEDULE.

Victoria.

PROBATE ASSESSMENT.

NOTICE OF FINAL BALANCE AND DUTY PAYABLE.

Estate of Deceased No. VP.

The Assessment of Duty Payable in the above Estate is as set out hereunder and is payable at this office within 30 days from receipt thereof.

Office Address,
 179 Queen-street,
 Melbourne, C.I.,

Date / /

Commissioner of Probate Duties.

	£	s.	d.
Net Balance for Duty as per Probate Statement			
Add :—			
Final Balance			

Duty calculated in accordance with First Schedule to Act No. 5590.

Duty on £ as per paragraph 1			
Duty Payable			

DEPARTMENT OF CROWN LANDS AND SURVEY.

At the Executive Council Chamber, Melbourne, the eighth day of May, 1956.

PRESENT:

His Excellency the Governor of Victoria.
 Mr. Rylah | Mr. Chandler
 Mr. Petty | Mr. Porter.

LAND TEMPORARILY RESERVED AS A SITE.

HIS Excellency the Governor of the State of Victoria, by and with the advice of the Executive Council thereof, doth hereby, in pursuance of the provisions of the *Land Act 1928*, reserve, temporarily, and also except from occupation for mining purposes under any miner's right, the land hereinafter described:—

BENALLA.—Site for Cemetery purposes, 1 acre 3 roods 24 perches, more or less, Parish of Benalla, County of Moira, as indicated by hachure on plan hereunder.—(B.392^(*) (C.87733).

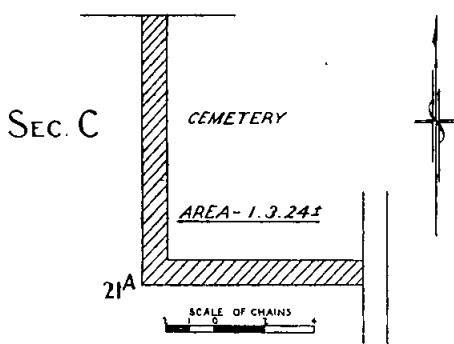

And the Honorable Keith Hector Turnbull, Her Majesty's Commissioner of Crown Lands and Survey for the State of Victoria, shall give the necessary directions herein accordingly.

A. MAHLSTEDT,
 Clerk of the Executive Council.

DEPARTMENT OF CROWN LANDS AND SURVEY.

At the Executive Council Chamber, Melbourne, the eighth day of May, 1956.

PRESENT:

His Excellency the Governor of Victoria.
 Mr. Rylah | Mr. Chandler
 Mr. Petty | Mr. Porter.

UNUSED AND UNMADE ROADS CLOSED.

HIS Excellency the Governor of the State of Victoria, by and with the advice of the Executive Council thereof, doth hereby direct that, in pursuance of the provisions of section 304 of the *Land Act 1928*, the unused and unmade roads referred to hereunder be closed, viz.:—

Township of Landsborough, Parish of Landsborough, County of Kara Kara, being the road between allotments 1, 2, section 13A, and allotments 1, 3, 4, 5, 6, 7, 9, section 13.—(L.118⁽²⁾ (M.32648).

Township of Avoca, Parish of Avoca, County of Gladstone, being the road indicated by hachure on plan hereunder.—(A.86⁽³⁾ (W.80463).

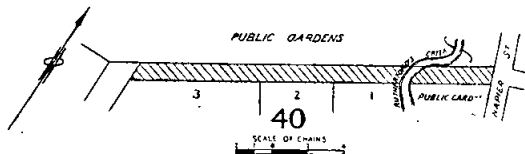

Parish of Mostyn, County of Dundas, being the road indicated by hachure on plan hereunder.—(M.216^(*) (Z.34657).

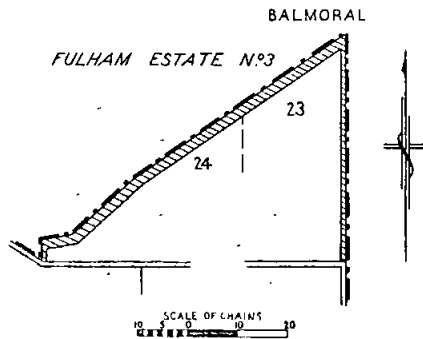

And the Honorable Keith Hector Turnbull, Her Majesty's Commissioner of Crown Lands and Survey for the State of Victoria, shall give the necessary directions herein accordingly.

A. MAHLSTEDT,
 Clerk of the Executive Council.

DEPARTMENT OF CROWN LANDS AND SURVEY.

At the Executive Council Chamber, Melbourne, the eighth day of May, 1956.

PRESENT:

His Excellency the Governor of Victoria.
 Mr. Rylah | Mr. Chandler
 Mr. Petty | Mr. Porter.

REVOCATION OF TEMPORARY RESERVATION OF LAND BY ORDER IN COUNCIL.

HIS Excellency the Governor of the State of Victoria, by and with the advice of the Executive Council thereof, doth hereby, in pursuance of the provisions of the *Land Act 1928*, revoke the temporary reservation of the land by Order in Council hereinafter referred to, viz.:—

WARRANTYTE.—Order in Council of the 17th September, 1866, of 14 acres 2 roods of land in the township of Warrantyte as a site for Recreative purposes so far only as regards the portion thereof comprised within the boundaries published in the *Government Gazette* of 18th April, 1956, and containing 1 rood, more or less.—(Rs.653.)

And the Honorable Keith Hector Turnbull, Her Majesty's Commissioner of Crown Lands and Survey for the State of Victoria, shall give the necessary directions herein accordingly.

A. MAHLSTEDT,
 Clerk of the Executive Council.

UNIVERSITY ACT 1928.

At the Executive Council Chamber, Melbourne, the eighth day of May, 1956.

PRESENT:

His Excellency the Governor of Victoria.
 Mr. Rylah | Mr. Chandler
 Mr. Petty | Mr. Porter.

APPOINTMENT OF MEMBER OF THE COUNCIL OF THE UNIVERSITY OF MELBOURNE.

HIS Excellency the Governor of the State of Victoria, by and with the advice of the Executive Council thereof, and in pursuance of the powers conferred by section 5 (a) of the *University Act 1928*, doth by this Order hereby appoint the Honorable John Stoughton Bloomfield, M.L.A., as being a Member of the Legislative Assembly, to be a Member of the Council of the University of Melbourne for the period ending the 16th of December, 1959, in place of Colonel the Honorable William Watt Leggatt, D.S.O., M.C., E.D., resigned.

And the Honorable John Stoughton Bloomfield, M.L.A., Her Majesty's Minister of Education for the State of Victoria, shall give the necessary directions herein accordingly.

A. MAHLSTEDT,
 Clerk of the Executive Council.

COUNTRY ROADS BOARD.

At the Executive Council Chamber, Melbourne, the eighth day of May, 1956.

PRESENT:

His Excellency the Governor of Victoria.	
Mr. Rylah	Mr. Chandler
Mr. Petty	Mr. Porter.

ORDER APPROVING OF A NEW MAIN ROAD IN THE SHIRE OF HEALESVILLE.

WHEREAS the Country Roads Board constituted under the *Country Roads Act 1928* (No. 3662) has represented to His Excellency the Governor in Council that it appears to it desirable that the new Buxton-Marysville-road in the Shire of Healesville should be made by the said Board: And whereas the said Board in accordance with the requirements of section 19 of the said cited Act has caused to be prepared a map plan and estimate showing the points between which and on and through what land the said new road is proposed to be made and the cost of acquiring the land: And whereas on an inspection of the said map and plan and a consideration of the said estimate His Excellency the Governor in Council is satisfied that there are funds legally available for acquiring the land: Now therefore be it known by this present Order that His Excellency the Governor of the State of Victoria with the advice of the Executive Council thereof doth hereby approve of the said road being made, that is to say:—

All those pieces of land in the Parish of Buxton, the boundaries of which are as follow:—

- (a) Commencing at the eastern angle of allotment 12A of the said parish; thence by lines bearing respectively 139 deg. 18 min. 4 links, 178 deg. 45 min. 197.7 links, 340 deg. 20 min. 350.2 links, and 139 deg. 18 min. 170.2 links, to the point of commencement.
- (b) Commencing at a point on the south-western boundary of allotment 21 of the said parish, distant 305 deg. 20 min. 393 links, and 282 deg. 32 min. 544.9 links from the southern angle of the said allotment; thence by lines bearing respectively 282 deg. 32 min. 156.1 links, 323 deg. 36 min. 170 links, and 123 deg. 59 min. 305.4 links, to the point of commencement—

which said pieces of land are particularly delineated and shown coloured red on survey plans numbered 6261 and 6262, lodged in the office of the Country Roads Board.

And the Honorable Sir Thomas Karran Maltby, Her Majesty's Commissioner of Public Works for the State of Victoria, shall give the necessary directions herein accordingly.

A. MAHLSTEDT,
Clerk of the Executive Council.

COUNTRY ROADS BOARD.

At the Executive Council Chamber, Melbourne, the eighth day of May, 1956.

PRESENT:

His Excellency the Governor of Victoria.	
Mr. Rylah	Mr. Chandler
Mr. Petty	Mr. Porter.

ORDER APPROVING OF A NEW MAIN ROAD IN THE SHIRE OF GLENELG.

WHEREAS the Country Roads Board constituted under the *Country Roads Act 1928* (No. 3662) has represented to His Excellency the Governor in Council that it appears to it desirable that the new Merino-Coleraine-road in the Shire of Glenelg should be made by the said Board: And whereas the said Board in accordance with the requirements of section 19 of the said cited Act has caused to be prepared a map plan and estimate showing the points between which and on and through what land the said new road is proposed to be made and the cost of acquiring the land: And whereas on an inspection of the said map and plan and a consideration of the said estimate His Excellency the Governor in Council is satisfied that there are funds legally available for acquiring the land: Now therefore be it known by this present Order that

His Excellency the Governor of the State of Victoria with the advice of the Executive Council thereof doth hereby approve of the said road being made, that is to say:—

All that piece of land in the Parishes of Merino and Tahara, the boundaries of which are as follow:— Commencing at the southern angle of allotment 12, section 11, of the parish last-named; thence by lines bearing respectively 243 deg. 23 min. 170.7 links, 48 deg. 28 min. 291.3 links, and 209 deg. 15 min. 133.7 links, to the point of commencement.

Also, all those pieces of land in the Parish of Tahara, the boundaries of which are as follow:—

- (a) Commencing at the north-western angle of allotment 11, section 11, of the said parish; thence by lines bearing respectively 88 deg. 56 min. 140.8 links, 243 deg. 46 min. 214.5 links, and 29 deg. 15 min. 105.7 links to the point of commencement.
- (b) Commencing at the eastern angle of allotment 12, section 11, of the said parish; thence by lines bearing respectively 225 deg. 8 min. 488 links, 247 deg. 27 min. 123.3 links, and 49 deg. 35 min. 604 links, to the point of commencement.
- (c) Commencing at the south-eastern angle of allotment 6, section 11, of the said parish; thence by lines bearing respectively 269 deg. 27 min. 345.8 links, 74 deg. 37 min. 457 links, and 218 deg. 49 min. 151.1 links to the point of commencement—

which said pieces of land are particularly delineated and shown coloured red on survey plans numbered 6281, 6282, and 6283, lodged in the office of the Country Roads Board.

And the Honorable Sir Thomas Karran Maltby, Her Majesty's Commissioner of Public Works for the State of Victoria, shall give the necessary directions herein accordingly.

A. MAHLSTEDT,
Clerk of the Executive Council.

COUNTRY ROADS BOARD.

At the Executive Council Chamber, Melbourne, the eighth day of May, 1956.

PRESENT:

His Excellency the Governor of Victoria.	
Mr. Rylah	Mr. Chandler
Mr. Petty	Mr. Porter.

ORDER APPROVING OF WIDENING AN EXISTING STATE HIGHWAY IN THE SHIRE OF FRANKSTON AND HASTINGS.

WHEREAS the Country Roads Board constituted under the *Country Roads Act 1928* (hereinafter called "the principal Act") has, in exercise of its powers under the *Country Roads Act 1948* for the purpose of widening the Nepean Highway in the Shire of Frankston and Hastings (declared to be a State Highway under the principal Act, which declaration was confirmed by an Order in Council published in the *Government Gazette* of the 29th October, 1947, on pages 5573-5, by resolution dated the 6th February, 1956, fixed new alignments for the east and west sides of the said highway: And whereas by sub-section (3) of section 2 of the *Country Roads Act 1948* it is provided (*inter alia*) that the widening of any State Highway pursuant to such Act shall for all purposes be deemed to be the making of such State Highway pursuant to the principal Act: And whereas by sub-section (2) of section 2 of the *Country Roads Act 1948* it is provided (*inter alia*) that no State Highway shall be widened pursuant to that Act unless the Governor in Council has by Order published in the *Government Gazette* approved such widening: And whereas the said Board in accordance with the requirements of section 19 of the principal Act has caused to be prepared a map plan and estimate showing the points between which and on and through what land the said highway is proposed to be made and the cost of acquiring the land: And whereas on an inspection of the said map and plan and a consideration of the said estimate His Excellency the Governor in Council is satisfied that there are funds legally available for acquiring the land which it is necessary to acquire for the purpose: Now therefore be it known by this present Order that His Excellency the Governor of the State of Victoria with the advice of the Executive Council thereof doth hereby, for the purposes of the *Country Roads Act 1948*, approve of the said highway being widened so as to include therein the land

described in the Schedule hereto and doth hereby, for the purposes of the principal Act, approve of the said highway being made over the land described in the said Schedule.

SCHEDULE.

All those pieces of land in the Parish of Frankston, the boundaries of which are as follow:—

- (a) Commencing at a point on the south-western boundary of allotment 28, section A, of the said parish, distant 320 deg. 24 min. 131 ft. 10½ in. from the southern angle of the said allotment; thence by lines bearing respectively 320 deg. 24 min. 26 ft. 1 in., 2 deg. 37 min. 128 ft. 4 in., 171 deg. 40 min. 99 ft. 3 in., 160 deg. 36 min. 57 ft. 4 in., and 279 deg. 55 min. 23 feet, to the point of commencement.
- (b) Commencing at the south-eastern angle of lot 5 on plan of subdivision numbered 6734 lodged in the Office of Titles and being part of allotment 25, section D, of the said parish; thence by lines bearing respectively 356 deg. 33 min. 34 feet, 100 deg. 27 min. 8 ft. 2 in., and 190 deg. 27 min. 33 feet, to the point of commencement—

which said pieces of land are particularly delineated and shown coloured red on survey plan numbered 6244 lodged in the office of the Country Roads Board.

And the Honorable Sir Thomas Karran Maltby, Her Majesty's Commissioner of Public Works for the State of Victoria, shall give the necessary directions herein accordingly.

A. MAHLSTEDT,
Clerk of the Executive Council.

COUNTRY ROADS BOARD.

At the Executive Council Chamber, Melbourne, the eighth day of May, 1956.

PRESENT:

His Excellency the Governor of Victoria.
Mr. Rylah | Mr. Chandler
Mr. Petty | Mr. Porter.

ORDER APPROVING OF A DEVIATION FROM A STATE HIGHWAY IN THE SHIRE OF KYNETON.

WHEREAS the Country Roads Board constituted under the *Country Roads Act* 1928 (No. 3662) has represented to His Excellency the Governor in Council that it appears to it desirable that the deviation hereinafter referred to from the existing Calder Highway in the Shire of Kyneton (declared to be a State Highway under the said Act which declaration was confirmed by the Order in Council published in the *Government Gazette* of the 8th July, 1925, on page 2371, amended 28th December, 1928, on page 3439) should be made by the said Board: And whereas the said Board in accordance with the requirements of section 19 of the said cited Act has caused to be prepared a map plan and estimate showing the points between which and on and through what land the said deviation is proposed to be made and the cost of acquiring the land: And whereas on an inspection of the said map and plan and a consideration of the said estimate His Excellency the Governor in Council is satisfied that there are funds legally available for acquiring the land: Now therefore be it known by this present Order that His Excellency the Governor of the State of Victoria with the advice of the Executive Council thereof doth hereby approve of the said road being made, that is to say:—

All those pieces of land in the Parish of Carlruhe, the boundaries of which are as follow:—

- (a) Commencing at the north-western angle of Crown portion 25 of the said parish; thence by lines bearing respectively 107 deg. 11 min. 252.9 links, 221 deg. 55½ min. 83.7 links, 156 deg. 40 min. 516 links, 154 deg. 18½ min. 1,747.9 links, 156 deg. 33 min. 1,518.3 links, 155 deg. 33 min. 375.7 links, 147 deg. 6½ min. 375.8 links, 138 deg. 40 min. 375.7 links, 137 deg. 40 min. 1,795 links, 146 deg. 47½ min. 282.6 links, 127 deg. 37 min. 177.4 links, 180 deg. 7 min. 229.6 links, 326 deg. 25 min. 554 links, 318 deg. 49 min. 354 links, 307 deg. 55 min. 1,327 links, 327 deg. 46 min. 525 links, 336 deg. 43 min. 2,005 links, 331 deg. 8 min. 402 links, 322 deg. 53 min. 571 links, 313 deg. 21 min. 980 links, 0 deg. 26 min. 595.5 links, 334 deg. 18½ min. 633 links, and 107 deg. 11 min. 291.1 links, to the point of commencement.

- (b) Commencing at a point on the eastern boundary of Crown portion 24 of the said parish, distant 0 deg. 26 min. 547 links from the south-eastern angle of the said allotment; thence by lines bearing respectively 307 deg. 37 min. 290 links, 317 deg. 40 min. 1,746.6 links, 127 deg. 41 min. 1,064.3 links, and 145 deg. 25 min. 993 links, to the point of commencement.
- (c) Commencing at a point in Crown portion 25 of the said parish, distant 180 deg. 26 min. 484.5 links, and 154 deg. 18½ min. 1,504.1 links from the north-western angle of the said Crown portion; thence south-easterly by the arc of a circle of radius of 3,270 links a distance of 497.3 links, the chord of which arc bears 142 deg. 26 min.; thence by lines bearing respectively 151 deg. 19 min. 328 links, 156 deg. 30 min. 2,219.2 links, 318 deg. 40 min. 184.7 links, 327 deg. 6½ min. 420 links, 335 deg. 33 min. 400.5 links, 336 deg. 33 min. 1,515 links, and 334 deg. 18½ min. 522.5 links, to the point of commencement—

which said pieces of land are particularly delineated and shown coloured red on survey plan numbered 6288, lodged in the office of the Country Roads Board.

And the Honorable Sir Thomas Karran Maltby, Her Majesty's Commissioner of Public Works for the State of Victoria, shall give the necessary directions herein accordingly.

A. MAHLSTEDT,
Clerk of the Executive Council.

COUNTRY ROADS BOARD.

At the Executive Council Chamber, Melbourne, the eighth day of May, 1956.

PRESENT:

His Excellency the Governor of Victoria.
Mr. Rylah | Mr. Chandler
Mr. Petty | Mr. Porter.

DECLARATION OF THE NEW NORTH-WESTERN HIGHWAY IN THE SHIRE OF BIRCHIP.

WHEREAS by sections 21 and 74 of the *Country Roads Act* 1928 (No. 3662) it is amongst other things enacted that when the Country Roads Board under the provisions of the Country Roads Act has taken the land necessary for constructing a road or deviation it shall as soon as it thinks such road or deviation is fit to be used as a public highway by resolution declare the road or deviation to be a State Highway or part thereof and that upon publication in the *Government Gazette* of the Order of the Governor in Council confirming such resolution such road or deviation shall thereupon be a State Highway or part thereof within the meaning of the said Act: And whereas the said Board has by resolution declared the road on the land described in the Schedule to such resolution to be part of a State Highway: Now therefore His Excellency the Governor of the State of Victoria by and with the advice of the Executive Council thereof doth hereby confirm the said Resolution.

Resolution for Declaration of a New State Highway under the Country Roads Act.

Whereas the land the site of the road the course of which is below set out was taken by the Board under the provisions of the Country Roads Act for the purpose of constructing such new road which new road has now been laid out and formed on the same: And whereas the said Board (being the Country Roads Board incorporated under the said Act) thinks that the road aforesaid is fit to be used as a public highway such Board at a meeting now holden acting under the authority conferred upon it by sections 21 and 74 of the *Country Roads Act* 1928, doth hereby declare the said new road the course of which is described in the Schedule hereto with the commencing and terminating points thereof respectively specified to be part of a State Highway within the meaning and for the purposes of the Country Roads Act.

SCHEDULE.

Shire of Birchip.

20. *North-western Highway*.—All that piece of land in the Parish of Warmur, the boundaries of which are as follow:—Commencing at the south-western angle of allotment 90c of the said parish; thence by lines bearing respectively 42 deg. 43 min. 1,101.5 links, 219 deg. 23 min.

602 links, 207 deg. 33 min. 388 links, 209 deg. 55 min. 345.2 links, 190 deg. 59 min. 840 links, 178 deg. 52 min. 594.5 links, 354 deg. 20 min. 1,426 links, and 42 deg. 43 min. 406.8 links, to the point of commencement—which said piece of land is particularly delineated and shown coloured red and yellow on survey plan numbered 5731, lodged in the office of the Country Roads Board.

The common seal of the Country Roads Board was hereto affixed at Melbourne, this thirtieth day of April. One thousand nine hundred and fifty-six, in the presence of—

(SEAL) D. V. DARWIN, Chairman.
R. F. JANSEN, Member.
W. H. NEVILLE, Secretary.

And the Honorable Sir Thomas Karran Maltby, Her Majesty's Commissioner of Public Works for the State of Victoria, shall give the necessary directions herein accordingly.

A. MAHLSTEDT,
Clerk of the Executive Council.

COUNTRY ROADS BOARD.

At the Executive Council Chamber, Melbourne, the eighth day of May, 1956.

PRESENT:

His Excellency the Governor of Victoria.
Mr. Rylah | Mr. Chandler
Mr. Petty | Mr. Porter.

ORDER APPROVING OF WIDENING AN EXISTING MAIN ROAD IN THE SHIRE OF WERRIBEE.

WHEREAS the Country Roads Board constituted under the *Country Roads Act 1928* (hereinafter called "the principal Act") has, in exercise of its powers under the *Country Roads Act 1948* for the purpose of widening the Millers-road in the Shire of Werribee (declared to be a main road under the principal Act, which declaration was confirmed by an Order in Council published in the *Government Gazette* of the 5th March, 1941, on page 1028, by resolution dated the 3rd day of October, 1955), fixed new alignments for the west and east sides of the said road: And whereas by sub-section (3) of section 2 of the *Country Roads Act 1948* it is provided (*inter alia*) that the widening of any main road pursuant to such Act shall for all purposes be deemed to be the making of such main road pursuant to the principal Act: And whereas by sub-section (2) of section 2 of the *Country Roads Act 1948* it is provided (*inter alia*) that no main road shall be widened pursuant to that Act unless the Governor in Council has by Order published in the *Government Gazette* approved such widening: And whereas the said Board in accordance with the requirements of section 19 of the principal Act has caused to be prepared a map plan and estimate showing the points between which and on and through what land the said road is proposed to be made and the cost of acquiring the land: And whereas on an inspection of the said map and plan and a consideration of the said estimate His Excellency the Governor in Council is satisfied that there are funds legally available for acquiring the land which it is necessary to acquire for the purpose: Now therefore be it known by this present Order that His Excellency the Governor of the State of Victoria with the advice of the Executive Council thereof doth hereby, for the purposes of the *Country Roads Act 1948*, approve of the said road being widened so as to include therein the land described in the Schedule hereto and doth hereby for the purposes of the principal Act approve of the said road being made over the land described in the said Schedule.

SCHEDULE.

All those pieces of land in the Parish of Cut Paw Paw, the boundaries of which are as follow:—

- (a) Commencing at the north-eastern angle of lot 112 on plan of subdivision numbered 11503 lodged in the office of Titles and being part of allotment 23, section 5, of the said parish; thence by lines bearing respectively 154 deg. 27 min. 130 ft. 8 in., 179 deg. 15 min. 435 ft. 9 in., 269 deg. 17 min. 73 feet, 44 deg. 16 min. 14 ft. 2 in., 359 deg.

15 min. 523 feet, 309 deg. 40½ min. 25 ft. 11½ in., and 80 deg. 6 min. 28 ft. 3½ in., to the point of commencement.

- (b) Commencing at the north-eastern angle of allotment 10, section 5, of the said parish; thence by lines bearing respectively 79 deg. 17 min. 721 ft. 1½ in., 179 deg. 27 min. 815 ft. 4 in., 269 deg. 27 min. 33 feet, 359 deg. 27 min. 615 ft. 3 in., 314 deg. 23 min. 14 ft. 1½ in., 359 deg. 27 min. 150 feet, 314 deg. 23 min. 56 ft. 6 in., 359 deg. 17 min. 67 ft. 1 in., 44 deg. 19½ min. 70 ft. 8 in., 359 deg. 17 min. 217 ft. 3 in., 314 deg. 17 min. 14 ft. 2 in., 359 deg. 17 min. 50 feet, 44 deg. 17 min. 14 ft. 2 in., 359 deg. 17 min. 440 ft. 9 in., 314 deg. 20 min. 14 ft. 2 in., 89 deg. 23 min. 36 feet, 134 deg. 20 min. 9 ft. 11 in., and 179 deg. 17 min. 127 feet to the point of commencement.
- (c) Commencing at the north-eastern angle of allotment 9c, section 5, of the said parish; thence by lines bearing respectively 179 deg. 27 min. 269 ft. 11 in., 269 deg. 27 min. 33 feet, 359 deg. 27 min. 269 ft. 11 in., and 89 deg. 27 min. 33 feet, to the point of commencement.
- (d) Commencing at the north-eastern angle of allotment 13c, section 5, of the said parish; thence by lines bearing respectively 179 deg. 33½ min. 2,035 ft. 11 in., 179 deg. 26½ min. 529 ft. 5½ in., 269 deg. 14½ min. 33 feet, 359 deg. 26½ min. 529 ft. 5½ in., 359 deg. 33½ min. 899 ft. 1½ in., 314 deg. 33½ min. 14 ft. 2 in., 359 deg. 33½ min. 180 feet, 44 deg. 33½ min. 14 ft. 2 in., 359 deg. 33½ min. 893 ft. 10 in., 314 deg. 28½ min. 70 ft. 7½ in., and 89 deg. 23½ min. 33 feet, to the point of commencement.
- (e) Commencing at the south-eastern angle of allotment 20, section 4, of the said parish; thence by lines bearing respectively 269 deg. 41 min. 100 feet, 29 deg. 11 min. 114 ft. 11 in., 359 deg. 26½ min. 150 feet, 89 deg. 26½ min. 10 feet, 359 deg. 26½ min. 729 ft. 3½ in., 89 deg. 14½ min. 33 feet, and 179 deg. 26½ min. 979 ft. 7 in., to the point of commencement.
- (f) Commencing at a point on the southern boundary of lot 997 on plan of subdivision numbered 10,892, lodged in the Office of Titles and being part of allotment 11, section 5, of the said parish, the said point being distant 269 deg. 18 min. 6 feet from the south-eastern angle of the said lot; thence by lines bearing respectively 269 deg. 18 min. 43 feet, 314 deg. 18 min. 9 ft. 10 in., 359 deg. 17 min. 191 ft. 2 in., 89 deg. 19 min. 10 feet, 179 deg. 17 min. 158 ft. 2 in., and 134 deg. 17½ min. 56 ft. 7 in., to the point of commencement.
- (g) Commencing at a point on the western boundary of lot 118 on plan of subdivision numbered 11,969, lodged in the Office of Titles and being part of allotment 8, section 5, of the said parish, the said point being distant 359 deg. 25 min. 10 feet from the south-western angle of the said lot; thence by lines bearing respectively 359 deg. 25 min. 45 feet, 44 deg. 22 min. 7 ft. 1 in., 89 deg. 19 min. 45 feet, and 224 deg. 22 min. 70 ft. 9 in., to the point of commencement.
- (h) Commencing at the north-western angle of lot 10 on plan of subdivision numbered 12,103 lodged in the Office of Titles and being part of allotment 1, section 5, of the said parish; thence by lines bearing respectively 89 deg. 20 min. 10 feet, 179 deg. 26 min. 202 ft. 3 in., 134 deg. 18 min. 7 ft. 1 in., 269 deg. 22 min. 10 feet, 314 deg. 18 min. 7 ft. 1 in., and 359 deg. 26 min. 202 ft. 3 in., to the point of commencement.
- (i) Commencing at the north-western angle of lot 41 on plan of subdivision numbered 13,131 lodged in the Office of Titles and being part of allotment 10, section 4, of the said parish; thence by lines bearing respectively 48 deg. 30 min. 13 ft. 3 in., 179 deg. 28 min. 128 ft. 11 in., 293 deg. 59 min. 11 feet, and 359 deg. 28 min. 115 ft. 8 in., to the point of commencement—

which said pieces of land are particularly delineated and shown coloured red and yellow on survey plan numbered 6120, lodged in the office of the Country Roads Board.

And the Honorable Sir Thomas Karran Maltby, Her Majesty's Commissioner of Public Works for the State of Victoria, shall give the necessary directions herein accordingly.

A. MAHLSTEDT,
Clerk of the Executive Council.

Country Roads (Tourists' Roads) Act 1936 (No. 4405).
COUNTRY ROADS BOARD.

At the Executive Council Chamber, Melbourne, the eighth day of May, 1956.

PRESENT:

His Excellency the Governor of Victoria.	
Mr. Rylah	Mr. Chandler
Mr. Petty	Mr. Porter.

ORDER APPROVING OF A DEVIATION FROM A MAIN ROAD IN THE SHIRE OF BARRABOOL.

WHEREAS the Country Roads Board constituted under the *Country Roads Act 1928 (No. 3662)* has represented to His Excellency the Governor in Council that it appears to it desirable that the deviation hereinafter referred to from the existing Ocean-road in the Shire of Barrabool (declared to be a Tourists' road under the *Country Roads (Tourists' Roads) Act 1936 (No. 4405)* which declaration was confirmed by the Order in Council published in the *Government Gazette* of the 2nd December, 1936, on page 3196) should be made by the said Board: And whereas the said Board in accordance with the requirements of section 19 of the said cited Act and section 6 of the *Country Roads (Tourists' Roads) Act 1936* has caused to be prepared a map plan and estimate showing the points between which and on and through what land the said deviation is proposed to be made and the cost of acquiring the land: And whereas on an inspection of the said map and plan and a consideration of the said estimate His Excellency the Governor in Council is satisfied that there are funds legally available for acquiring the land: Now therefore be it known by this present Order that His Excellency the Governor of the State of Victoria with the advice of the Executive Council thereof doth hereby approve of the said road being made, that is to say:—

All that piece of land in the Parish of Angahook, the boundaries of which are as follow:—Commencing at the south-western angle of lot 14, block 29, on plan of subdivision numbered 2825, lodged in the Office of Titles, and being part of Crown section A of the said parish; thence by lines bearing respectively 43 deg. 11 min. 20 links, 100 deg. 16 min. 100 links, 87 deg. 18 min. 200 links, 72 deg. 0 min. 200 links, 52 deg. 36 min. 200 links, 36 deg. 43 min. 286.3 links, 202 deg. 0 min. 350 links, 232 deg. 47 min. 291 links, 265 deg. 34 min. 224.6 links, and 292 deg. 0 min. 264.7 links, to the point of commencement—which said piece of land is particularly delineated and shown coloured red on survey plan numbered 6293, lodged in the office of the Country Roads Board.

And the Honorable Sir Thomas Karran Maltby, Her Majesty's Commissioner of Public Works for the State of Victoria, shall give the necessary directions herein accordingly.

A. MAHLSTEDT,
Clerk of the Executive Council.

COUNTRY ROADS BOARD.

At the Executive Council Chamber, Melbourne, the eighth day of May, 1956.

PRESENT:

His Excellency the Governor of Victoria.	
Mr. Rylah	Mr. Chandler
Mr. Petty	Mr. Porter.

ORDER APPROVING OF A NEW STATE HIGHWAY IN THE SHIRE OF BROADFORD.

WHEREAS the Country Roads Board constituted under the *Country Roads Act 1928 (No. 3662)* has represented to His Excellency the Governor in Council that it appears to it desirable that the new Hume Highway in the Shire of Broadford should be made by the said Board: And whereas the said Board in accordance with the requirements of section 19 of the said cited Act has caused to be prepared a map plan and estimate showing the points between which and on and through what land the said new highway is proposed to be made and the cost of acquiring the land: And whereas on an inspection of the said map and plan and a consideration of the said estimate His Excellency the Governor in Council is satisfied that there are funds legally available for acquiring the land: Now therefore be it known by this present Order that His Excellency the Governor of the State of

Victoria with the advice of the Executive Council thereof doth hereby approve of the said highway being made, that is to say:—

All that piece of land in the Parish of Broadford the boundaries of which are as follow:—Commencing at the western angle of Crown allotment 75A of the said parish; thence by lines bearing respectively 100 deg. 44 min. 370 links, 263 deg. 3 min. 851.5 links, 256 deg. 50½ min. 545.7 links, 249 deg. 39½ min. 478.4 links, 58 deg. 0 min. 86.4 links, and 89 deg. 39 min. 729 links, to the point of commencement—which said piece of land is particularly delineated and shown coloured red on survey plan numbered 6292, lodged in the office of the Country Roads Board.

And the Honorable Sir Thomas Karran Maltby, Her Majesty's Commissioner of Public Works for the State of Victoria, shall give the necessary directions herein accordingly.

A. MAHLSTEDT,
Clerk of the Executive Council.

DRAINAGE AREAS ACTS.

At the Executive Council Chamber, Melbourne, the eighth day of May, 1956.

PRESENT:

His Excellency the Governor of Victoria.	
Mr. Rylah	Mr. Chandler
Mr. Petty	Mr. Porter.

DISAPPROVAL OF PROPOSED DRAINAGE AREA—SHIRE OF CRANBOURNE.

HIS Excellency the Governor of the State of Victoria, by and with the advice of the Executive Council thereof, and in pursuance of the powers conferred by section 7 of the *Drainage Areas Act 1928*, as amended by the *Drainage Areas Act 1950*, doth by this Order disapprove the drainage area in the Parishes of Yallock and Yannathan, proposed by a Petition submitted by the President, Councillors, and Ratepayers of the Shire of Cranbourne.

And the Honorable Sir Thomas Karran Maltby, Her Majesty's Commissioner of Public Works for the State of Victoria, shall give the necessary directions herein accordingly.

A. MAHLSTEDT,
Clerk of the Executive Council.

HOSPITALS AND CHARITIES ACT 1948 (No. 5300). SECTION 46.

At the Executive Council Chamber, Melbourne, the eighth day of May, 1956.

PRESENT:

His Excellency the Governor of Victoria.	
Mr. Rylah	Mr. Chandler
Mr. Petty	Mr. Porter.

INCORPORATION OF YEA AND DISTRICT HOSPITAL.

WHEREAS a Petition signed by not less than 25 contributors to the Yea and District Hospital, an institution capable of incorporation under the *Hospitals and Charities Act 1948*, praying that that institution be incorporated has been received by the Hospitals and Charities Commission:

And whereas the substance or prayer of the said Petition has been published in the *Government Gazette*:

And whereas no counter Petition signed by an equal or greater number of contributors has been lodged with the Hospitals and Charities Commission within one month after the date of such publication:

Now therefore I, the Governor of the State of Victoria, by and with the advice of the Executive Council of the said State, do hereby declare that the contributors for the time being to the Yea and District Hospital shall be a body corporate by the name of Yea and District Hospital.

And the Honorable Ewen Paul Cameron, Her Majesty's Minister of Health for the State of Victoria, shall give the necessary directions herein accordingly.

A. MAHLSTEDT,
Clerk of the Executive Council.

Victoria.
DEPARTMENT OF PUBLIC WORKS.

*At the Executive Council Chamber, Melbourne, the
eighth day of May, 1956.*

PRESENT:

His Excellency the Governor of Victoria.	
Mr. Rylah	Mr. Chandler
Mr. Petty	Mr. Porter.

SEVERANCE OF AREAS FROM THE SHIRES OF
MCIVOR AND WARANGA AND ANNEXATION TO
THE SHIRE OF GOULBURN.

WHEREAS by the *Local Government Act 1946* it is enacted that the Governor in Council may, from time to time, make Orders exercising certain powers therein set forth, amongst others to sever any portion of Victoria forming part of a municipal district from such municipal district and annex the same to any other municipal district with which the portion so severed forms one continuous area, and that every such Order shall be published in the *Government Gazette* and shall take effect from the day or days specified in the Order, or, if no day is so specified, as from the day of such publication:

And whereas the powers conferred upon the Governor in Council are now exercised pursuant to the provisions of section 35 of the said Act, after presentation of requests setting out proposals for the severance of areas from the Shires of McIvor and Waranga and annexation of such areas to the Shire of Goulburn:

Now, therefore, His Excellency the Governor of the State of Victoria, by and with the advice of the Executive Council thereof, by this Order severs from the municipal districts of the Shires of McIvor and Waranga the areas hereinafter described, and annexes the areas so severed to the municipal district of the Shire of Goulburn, and re-defines the boundaries of the municipal districts of the Shires of McIvor, Waranga, and Goulburn and the subdivisions thereof in the manner hereinafter set forth, such descriptions to be in lieu of those published in the *Government Gazette* on the 27th May, 1892 (Shire of McIvor and Ridings thereof), the 23rd May, 1890 (Shire of Waranga), the 29th March, 1911 (Ridings, Shire of Waranga), the 17th October, 1928 (Shire of Goulburn), and the 24th October, 1895 (Central Riding, Shire of Goulburn):—

AREA TO BE EXCISED FROM THE SHIRE OF MCIVOR AND
ANNEXED TO THE SHIRE OF GOULBURN.

Commencing on the shire boundary where it is intersected by the western boundary of the Parish of Wirrate; thence southerly by that parish boundary and the western boundary of the Parish of Moormbool East to the road forming the north-western boundary of allotment 2, in the last-mentioned parish; thence north-easterly and easterly by the permanent forest boundary and further easterly by a road to the north-eastern angle of allotment 16; thence south-easterly by a road to the western boundary of allotment 49A; thence southerly by that boundary and easterly and northerly by the southern and eastern boundaries of that allotment to the northern boundary of allotment 19; thence easterly by that boundary and southerly by the eastern boundary of that allotment to Majors Creek; thence easterly by that creek to a point on the western boundary of allotment 47, Parish of Mitchell, such point bearing S. 9 deg. 9 min. E. 106 links from the intersection of lines bearing N. 9 deg. 9 min. W. and N. 77 deg. 46 min. E.; thence by lines bearing N. 83 deg. 52 min. E. 428.2 links, S. 87 deg. 33 min. E. 4,007.7 links to the western boundary of allotment 24F; thence northerly by that boundary a distance of 1,001.3 links and easterly by a direct line to the northern angle of allotment 15C; thence south-easterly by a road to the western boundary of allotment 12A; thence northerly by that boundary and the western boundary of allotment 12 and easterly by a road to the north-eastern angle of allotment 11; thence northerly by a watercourse to Majors Creek; thence south-easterly and southerly by the most western course of that creek forming the eastern boundary of allotment 4 to the north-western angle of allotment 35C; thence easterly by the northern boundaries of that allotment and allotment 35 and southerly by a road to the northern angle of allotment 38; thence south-easterly by a road to the south-eastern angle of that allotment; thence westerly by a road to a point distant 3,371.6 links from the north-eastern angle of allotment 31A; thence south-westerly by a direct line to the south-western angle of allotment 31B, being a point on the shire boundary; and thence easterly and generally north-westerly by the shire boundary to the point of commencement.

AREA TO BE EXCISED FROM THE SHIRE OF WARANGA AND
ANNEXED TO THE SHIRE OF GOULBURN.

Commencing on the shire boundary at the southern corner of allotment 1240A, Parish of Noorilim; thence north-westerly by a road and north-easterly by the road forming the parish boundary to the north-eastern angle of allotment 13, Parish of Murchison; thence westerly by a road to the south-eastern angle of allotment 11A; thence northerly by a road to the north-eastern angle of that allotment and westerly by a road to the eastern boundary of the Parish of Whroo; thence further westerly, north-westerly, and generally south-westerly by the permanent forest boundary to the southern boundary of the parish; thence westerly by that boundary and southerly by the western boundary of the Parish of Wirrate to the shire boundary; and thence south-easterly and generally north-easterly by the shire boundary to the point of commencement.

SHIRE OF MCIVOR (REDUCED AND RE-DEFINED).

Commencing on the Campaspe River where it is intersected by the road forming the north boundary of the Parish of Axedale; thence easterly by the said road to the road forming the west boundary of allotments 2 and 3, section D, Parish of Crosbie; thence south by that road to the road forming the north boundary of allotment 24, section C (E. Thomas); thence easterly by that road to its intersection with the road running north-easterly through the Mount Camel pre-emptive section; thence north-easterly by the last-mentioned road to the south-west boundary of allotment 5, section 23 (F. Clarke's), Parish of Redcastle; thence south-easterly by that boundary to the Cornella Creek; thence easterly by that creek to the Redcastle Creek; thence southerly by the latter creek to the north boundary of allotment 36; thence east and south by the north and east boundaries of that allotment to the south-east angle thereof; thence east by a line to the boundary between the Counties of Rodney and Dalhousie; thence easterly by that boundary to the western boundary of the Parish of Wirrate; thence southerly by that parish boundary and the western boundary of the Parish of Moormbool East to the road forming the north-western boundary of allotment 2, in the last-mentioned parish; thence north-easterly and easterly by the permanent forest boundary and further easterly by a road to the north-eastern angle of allotment 16; thence south-easterly by a road to the western boundary of allotment 49A; thence southerly by that boundary and easterly and northerly by the southern and eastern boundaries of that allotment to the northern boundary of allotment 19; thence easterly by that boundary and southerly by the eastern boundary of that allotment to Majors Creek; thence easterly by that creek to a point on the western boundary of allotment 47, Parish of Mitchell, such point bearing S. 9 deg. 9 min. E. 106 links from the intersection of lines bearing N. 9 deg. 9 min. W. and N. 77 deg. 46 min. E.; thence by lines bearing N. 83 deg. 52 min. E. 428.2 links, S. 87 deg. 33 min. E. 4,007.7 links to the western boundary of allotment 24F; thence northerly by that boundary a distance of 1,001.3 links and easterly by a direct line to the northern angle of allotment 15C; thence south-easterly by a road to the western boundary of allotment 12A; thence northerly by that boundary and the western boundary of allotment 12 and easterly by a road to the north-eastern angle of allotment 11; thence northerly by a watercourse to Majors Creek; thence south-easterly and southerly by the most western course of that creek forming the eastern boundary of allotment 4 to the north-western angle of allotment 35C; thence easterly by the northern boundaries of that allotment and allotment 35 and southerly by a road to the northern angle of allotment 38; thence south-easterly by a road to the south-eastern angle of that allotment; thence westerly by a road to a point distant 3,371.6 links from the north-eastern angle of allotment 31A; thence south-westerly by a direct line to the south-western angle of allotment 31B; thence westerly, southerly, and westerly by the northern boundary of the Parish of Northwood and the northern boundary of allotment 1, section C, in that parish, to Hawker's Creek; thence southerly by that creek to the north boundary of allotment 54; thence west, south, and east by that allotment to the north-east angle of allotment 63A; thence south by a road to the south-east angle of allotment 63B; thence west by allotment 64 and allotment 55, Parish of Puckapunyal, and south-westerly by allotments 30 and 29 to the north-west angle of the last-mentioned allotment; thence southerly by a road to the north boundary of allotment 57C; thence west by that allotment to the east boundary of allotment 57A; thence south by that boundary, west by the south boundary of allotments 57A and 58B, south by the east boundaries of allotments 59A and 59B, west by the south boundary of the last-mentioned allotment, south by the east boundary

of allotment 76, Parish of Warrawitue, and west by the south boundaries of allotments 76 and 75 to the east boundary of allotment 4, section 1, in the last-named parish; thence southerly by the east boundaries of that allotment and allotment 29 to the north-east angle of allotment 1, section B, Parish of Panyule; thence south by the east boundary of that allotment and allotment 2A to the south-east angle of the allotment last named; thence west by the south boundary of the said allotment 2A to the east boundary of allotment 3; thence south by the east boundary and west by the south boundary of the last-named allotment to the east boundary of allotment 4; thence south by the east boundary of allotments 4 and 4A to the south-east angle of the last-named allotment; thence west by a road being the south boundary of allotments 4A, 6, and part of 7 to the east boundary of J. Martin's 19th section block; thence south and south-westerly by the east and south-eastern boundary of said block to the south-east angle of allotment 41; thence west by the south boundary of said allotment to the east boundary of allotments 5 to 8, Parish of Tooborac; thence south by the east boundary and west by the south boundary of said allotment to the north-east boundary of allotment 1 of section 8; thence south-easterly and south-westerly by the north-eastern and south-eastern boundaries of said allotment 1 to a road forming the eastern boundary of section IX.; thence following said road south-easterly to the south-east angle of said section; thence south-westerly by the said section IX. to its south-west angle; thence north-westerly by a road being the eastern boundary of allotment 10A to its intersection with a road forming the eastern boundary of allotment 13K; thence southerly by the last-named road to the south-east angle of allotment 13K; thence westerly by the south boundary of the last-named allotment to its south-west angle; thence south-westerly by a road being the western boundaries of allotments 13H, 13G, 13F, 13D, and the eastern boundaries of allotments 13C, 13, and 6 to the south-east angle of the allotment last named; thence westerly by a road forming the southern boundaries of allotments 16, 14, and D¹⁸ to the road forming the east boundary of allotment D²; thence south-westerly and southerly by that road to the road forming the south boundary of allotments D¹⁴ and D⁷; thence westerly and south-westerly by that road to the road forming the east boundary of allotments 6 and 4, section C, Parish of Glenhope; thence southerly by that road to the road forming the north boundary of allotments 73V and 73T, Parish of Baynton, and allotments D⁴ and D⁷, section C, Parish of Glenhope; thence westerly, southerly, westerly, and southerly by that road to the north boundary of the Parish of Baynton; thence westerly by that boundary to the road forming the eastern boundary of allotment A¹², in the last-named parish; thence south-westerly by that road to Piper's Creek; and thence northerly by that creek and the Campaspe River aforesaid to the commencing point.

SHIRE OF MCLIVOR.

Eastern Riding (Reduced and Re-defined).

Commencing on the eastern boundary of the shire at the south-eastern angle of the Parish of Cherrington; thence north-westerly and westerly by a road to the western angle of allotment 21A, section D, Parish of Moormbool West; thence south-easterly by Compton's Creek to the road forming the western boundary of allotment 24; thence south-westerly and westerly by that road to the western boundary of allotment 12, and southerly by that boundary and westerly by a road to the western angle of allotment 2A, section B; thence generally south-westerly and north-westerly by the permanent forest boundary to the western boundary of the parish; thence north-westerly by the parish boundary to the southern angle of allotment 18; thence north-easterly, north-westerly, and westerly by the permanent forest boundary to the north-western angle of allotment 15, section 2, Parish of Costerfield; thence southerly by a road to the road which forms the southern boundary of allotment 7, section 5, Township of Costerfield; thence south-westerly by that road and southerly by a road to the north-eastern angle of allotment 9, section 6; thence south-westerly, westerly, and again south-westerly by a road to the southern angle of allotment 44K, Parish of Heathcote; thence by lines bearing S. 24 deg. 5 min. E. 15,300 links approximately, S. 65 deg. 55 min. W. 3,630 links approximately, S. 29 deg. 33 min. E. 3,600 links approximately, S. 49 deg. 3 min. E. 12,074 links approximately, S. 40 deg. 57 min. W. 5,300 links approximately and passing through the eastern corner of allotment 18A, and N. 48 deg. 30 min. W. to the road forming the eastern boundary of allotment 13J; thence southerly by that road to the northern angle of allotment 36 and south-westerly by a road to the southern angle of allotment B⁷C; thence southerly by a road to the south-eastern angle of allotment 1H, section 11, Parish of Tooborac, and south-westerly and westerly

by a road to the north-eastern angle of allotment 1; thence southerly by a road to Wild Duck Creek; thence easterly by that creek to the western angle of allotment 1A; thence south-easterly by a road to the north-western angle of allotment 7F, no section; thence easterly by a road to the south-western angle of allotment 7 and further easterly by the southern boundary of that allotment and a road to the north-eastern angle of allotment 7C; thence southerly by a road to the south-western angle of allotment 10 and easterly by a road to the north-western angle of allotment 10A; thence southerly, westerly, and southerly by a road to the north-eastern angle of allotment D⁵; thence westerly, southerly, westerly, and southerly by a road to the northern angle of allotment D³B and further southerly by a road to the southern boundary of the shire; and thence north-easterly and north-westerly by the shire boundary to the point of commencement.

South-Western Riding (Re-defined).

Commencing on the western boundary of the shire at the junction of Mount Ida or Wild Duck Creek with the Campaspe River; thence easterly by that creek to the road forming the western boundary of allotment 21C, Parish of Heathcote; thence southerly by that road and south-easterly and southerly by the road forming the south-western boundary of allotment 20A to the south-western angle of allotment 15A; thence easterly by a road to the north-western angle of allotment 70, section 6, Parish of Langwornor, further easterly by the southern boundaries of allotments 4 and 4B and northerly by Wild Duck Creek to the southern boundary of allotment 28B, Parish of Heathcote; thence easterly by that boundary and further easterly by a direct line to a point on the north-western boundary of allotment 48 25 chains from the northern angle thereof; thence by lines bearing S. 38 deg. 30 min. E. 5,320 links approximately, S. 24 deg. 5 min. E. 16,194 links approximately, N. 65 deg. 55 min. E. 3,014 links approximately, S. 29 deg. 33 min. E. 4,900 links approximately, and S. 48 deg. 30 min. E. to the road forming the eastern boundary of allotment 13J; thence southerly by that road to the northern angle of allotment 36 and south-westerly by a road to the southern angle of allotment B⁷C; thence southerly by a road to the south-eastern angle of allotment 1H, section 11, Parish of Tooborac, and south-westerly and westerly by a road to the north-eastern angle of allotment 1; thence southerly by a road to Wild Duck Creek; thence easterly by that creek to the western angle of allotment 1A; thence south-easterly by a road to the north-western angle of allotment 7F, no section; thence easterly by a road to the south-western angle of allotment 7 and further easterly by the southern boundary of that allotment and a road to the north-eastern angle of allotment 7C; thence southerly by a road to the south-western angle of allotment 10 and easterly by a road to the north-western angle of allotment 10A; thence southerly, westerly, and southerly by a road to the north-eastern angle of allotment D⁵; thence westerly, southerly, westerly, and southerly by a road to the northern angle of allotment D³B and further southerly by a road to the southern boundary of the shire; and thence westerly and northerly by the shire boundary to the point of commencement.

North-Western Riding (Re-defined).

Commencing on the eastern boundary of the shire at the south-eastern angle of the Parish of Cherrington; thence north-westerly and westerly by a road to the western angle of allotment 21A, section D, Parish of Moormbool West; thence south-easterly by Compton's Creek to the road forming the western boundary of allotment 24; thence south-westerly and westerly by that road to the western boundary of allotment 12, and southerly by that boundary and westerly by a road to the western angle of allotment 2A, section B; thence generally south-westerly and north-westerly by the permanent forest boundary to the western boundary of the parish; thence north-westerly by the parish boundary to the southern angle of allotment 18; thence north-easterly, north-westerly, and westerly by the permanent forest boundary to the western boundary of the parish; thence north-westerly by the parish boundary to the southern angle of allotment 18; thence north-easterly, north-westerly, and westerly by the permanent forest boundary to the north-western angle of allotment 15, section 2, Parish of Costerfield; thence southerly by a road to the road which forms the southern boundary of allotment 7, section 5, Township of Costerfield; thence south-westerly by that road and southerly by a road to the north-eastern angle of allotment 9, section 6; thence south-westerly, westerly, and again south-westerly by a road to the southern angle of allotment 44K, Parish of Heathcote; thence north-westerly by the western boundary of that allotment and the eastern boundary of allotment 44P, south-westerly by the northern boundaries of the last-mentioned allotment and allotment 44Q, and further south-westerly by the boundary of the Township of Heathcote to a point on the southern boundary of allotment 44 approximately 16 chains from the south-eastern angle

thereof; thence by a line bearing N. 48 deg. 15 min. W. to a point in line with the north-western boundary of allotment 45; thence south-westerly by a line and that boundary, and further south-westerly by the north-western boundary of allotment 48 to a point 25 chains from the northern angle thereof; thence westerly by a direct line to the south-eastern angle of allotment 28a, further westerly by the southern boundary of that allotment, and southerly by Wild Duck Creek to the southern boundary of allotment 4b, section 6, Parish of Langwornor; thence westerly by that boundary, the southern boundary of allotment 4 and a road to the south-western angle of allotment 15a, Parish of Heathcote; thence northerly and north-westerly by a road to the north-western angle of allotment 20a, and northerly by the road forming the western boundary of allotment 21c to Mt. Ida or Wild Duck Creek; thence westerly by that creek to the western boundary of the shire; and thence northerly and generally easterly by the shire boundary to the point of commencement.

Central Riding (Re-defined).

Commencing on the north-western boundary of allotment 48, Parish of Heathcote, at a point 25 chains from the northern angle thereof; thence north-easterly by that boundary, the north-western boundary of allotment 45 and a line in continuation thereof to a point distant 5,378 links from the commencing point; thence by a line bearing S. 48 deg. 15 min. E. to the southern boundary of allotment 44, being the township boundary; thence north-easterly by that boundary and the northern boundaries of allotments 44q and 44r, and south-easterly by the eastern boundary of the latter allotment and the western boundary of allotment 44k to the southern angle thereof; and thence by lines bearing S. 24 deg. 5 min. E. 15,300 links approximately, S. 65 deg. 55 min. W. 3,630 links approximately, S. 29 deg. 33 min. E. 3,600 links approximately, S. 49 deg. 3 min. E. 12,074 links approximately, S. 40 deg. 57 min. W. 5,300 links approximately and passing through the eastern corner of allotment 18a, and N. 48 deg. 30 min. W. 13,120 links approximately, N. 29 deg. 33 min. W. 4,900 links approximately, S. 65 deg. 55 min. W. 3,014 links approximately, N. 24 deg. 5 min. W. 16,194 links approximately, and N. 38 deg. 30 min. W. 5,320 links approximately to the point of commencement.

SHIRE OF WARANGA (REDUCED AND RE-DEFINED).

Commencing at a point on the Campaspe River where the road forming the west boundary of allotment 34, Parish of Bonn, abuts thereon; thence south by the said road to the north-west angle of allotment 35; thence east by a road to the north-east angle of the latter allotment; thence north-easterly by the Runnymede and Echuca road to the north-west angle of allotment 44a; thence east by a road to the north-east angle of allotment 74, Parish of Corop; thence north by a road to the north-west angle of allotment 45, Parish of Carag Carag; thence east by a road to the north-east angle of allotment 67, Parish of Girgarre; thence south by a road to the south-east angle of the last-named parish; thence east by a road to the north-east angle of the Parish of Waranga; thence south by a road to the north-west angle of the Parish of Murchison; thence east, southerly, easterly, north-easterly, and south-easterly by the boundary between the Parishes of Murchison and Murchison North to the Goulburn River; thence south-westerly by the river to the southern corner of allotment 1240a, Parish of Noorillim; thence north-westerly by a road and north-easterly by the road forming the parish boundary to the north-eastern angle of allotment 13, Parish of Murchison; thence westerly by a road to the south-eastern angle of allotment 11a; thence northerly by a road to the north-eastern angle of that allotment and westerly by a road to the eastern boundary of the Parish of Whroo; thence further westerly, north-westerly, and generally south-westerly by the permanent forest boundary to the southern boundary of the parish; thence westerly by that boundary and southerly by the western boundary of the Parish of Wirrate to the boundary between the Counties of Rodney and Dalhousie; thence westerly by that boundary to a point east of the south-east angle of allotment 36, Parish of Redcastle; thence west by a line to the said angle; thence north and west by the said allotment 36 to Redcastle Creek; thence northerly by that creek to Cornella Creek; thence westerly by that creek to the south-west boundary of allotment 5, section 23, and northerly and north-westerly by that boundary to the west angle of the said allotment; thence south-westerly by a road to the road forming the northern boundary of allotment 6; thence westerly by that road to the road forming the west boundaries of allotment 24, section C, and allotment 3, section D, Parish of Crosbie; thence north by that road to the road forming the north boundary of the last-named parish and the north boundary of the Parishes of Weston and Axedale;

thence west by that road to the Campaspe River aforesaid; and thence northerly by that river to the commencing point.

SHIRE OF WARANGA.

Eastern Riding (Reduced and Re-defined).

Commencing on the northern boundary of the shire at the north-western angle of the Parish of Girgarre; thence southerly by the western boundaries of that parish and the Parishes of Moora and Whroo to the shire boundary; and thence generally easterly and generally north-westerly by the shire boundary to the point of commencement.

Central Riding (Re-defined).

Commencing on the northern boundary of the shire at the north-eastern angle of allotment 74, Parish of Corop; thence southerly, westerly, south-westerly, and north-westerly by the eastern and southern boundaries of that parish to the south-eastern angle of allotment 4a, section B; thence northerly by the margin of Lake Cooper to the north-eastern angle of allotment 1a; thence westerly and southerly by a road to the northern boundary of the Parish of Burramboot; thence westerly by that boundary, southerly by the western boundary of the parish, westerly by the northern boundary of the Parish of Colbinabbin, southerly, westerly, and southerly by the western boundary and easterly by the southern boundary of the last-mentioned parish to the western boundary of the Parish of Cornella; thence generally south-westerly by that boundary to the north-western angle of allotment 32c in that parish; thence southerly by the western boundary of that allotment and easterly by a road to the western boundary of allotment 33c; thence southerly by that boundary, easterly by the northern boundary of allotment 33b, southerly by the eastern boundary of that allotment and easterly by a road to the north-eastern angle of allotment 68b; thence southerly by a road to the northern boundary of the Parish of Redcastle; thence south-easterly by a road deviation through allotment A² in that parish, and southerly and south-westerly by a road to the southern boundary of the shire; thence generally easterly and northerly by the shire boundary to the south-western angle of the Parish of Whroo; thence northerly by the western boundary of that parish and the western boundaries of the Parishes of Moora and Girgarre to the northern boundary of the shire; and thence westerly by the shire boundary to the point of commencement.

West Riding (Re-defined).

Commencing on the northern boundary of the shire at the north-eastern angle of allotment 74, Parish of Corop; thence southerly, westerly, south-westerly, and north-westerly by the eastern and southern boundaries of that parish to the south-eastern angle of allotment 4a, section B; thence northerly by the margin of Lake Cooper to the north-eastern angle of allotment 1a; thence westerly and southerly by a road to the northern boundary of the Parish of Burramboot; thence westerly by that boundary, southerly by the western boundary of the parish, westerly by the northern boundary of the Parish of Colbinabbin, southerly, westerly, and southerly by the western boundary and easterly by the southern boundary of the last-mentioned parish to the western boundary of the Parish of Cornella; thence generally south-westerly by that boundary to the north-western angle of allotment 32c in that parish; thence southerly by the western boundary of that allotment and easterly by a road to the western boundary of allotment 33c; thence southerly by that boundary, easterly by the northern boundary of allotment 33b, southerly by the eastern boundary of that allotment and easterly by a road to the north-eastern angle of allotment 68b; thence southerly by a road to the northern boundary of the Parish of Redcastle; thence south-easterly by a road deviation through allotment A² in that parish, and southerly and south-westerly by a road to the southern boundary of the shire; and thence westerly, northerly, westerly, generally north-easterly, and easterly by the shire boundary to the point of commencement.

SHIRE OF GOULBURN (ENLARGED AND RE-DEFINED).

Commencing at the junction of the Pranjip Creek with the Goulburn River; thence southerly by the said river to the southern corner of allotment 1240a, Parish of Noorillim; thence north-westerly by a road and north-easterly by the road forming the parish boundary to the north-eastern angle of allotment 13, Parish of Murchison; thence westerly by a road to the south-eastern angle of allotment 11a; thence northerly by a road to the north-eastern angle of that allotment and westerly by a road to the eastern boundary of the Parish of Whroo; thence further westerly, north-westerly, and generally south-westerly by the permanent forest boundary to the southern boundary of the parish; thence westerly by that boundary and

southerly by the western boundaries of the Parishes of Wirrate and Moormbool East to the road forming the north-western boundary of allotment 2, in the last-mentioned parish; thence north-easterly and easterly by the permanent forest boundary and further easterly by a road to the north-eastern angle of allotment 16; thence south-easterly by a road to the western boundary of allotment 49A; thence southerly by that boundary and easterly and northerly by the southern and eastern boundaries of that allotment to the northern boundary of allotment 19; thence easterly by that boundary and southerly by the eastern boundary of that allotment to Major's Creek; thence easterly by that creek to a point on the western boundary of allotment 47, Parish of Mitchell, such point bearing S. 9 deg. 9 min. E. 106 links from the intersection of lines bearing N. 9 deg. 9 min. W. and N. 77 deg. 46 min. E.; thence by lines bearing N. 83 deg. 52 min. E. 428.2 links, S. 87 deg. 33 min. E. 4,007.7 links to the western boundary of allotment 24r; thence northerly by that boundary a distance of 1,001.3 links and easterly by a direct line to the northern angle of allotment 15c; thence south-easterly by a road to the western boundary of allotment 12A; thence northerly by that boundary and the western boundary of allotment 12 and easterly by a road to the north-eastern angle of allotment 11; thence northerly by a watercourse to Major's Creek; thence south-easterly and southerly by the most western course of that creek forming the eastern boundary of allotment 4 to the north-western angle of allotment 35c; thence easterly by the northern boundaries of that allotment and allotment 35 and southerly by a road to the northern angle of allotment 38; thence south-easterly by a road to the south-eastern angle of that allotment; thence westerly by a road to a point distant 3,371.6 links from the north-eastern angle of allotment 31A; thence south-westerly by a direct line to the south-western angle of allotment 31B; thence easterly by the southern boundaries of that allotment and allotments 31A and 31, and northerly by a road to the north-western angle of allotment 30C; thence easterly by a road to the Goulburn River; thence north-easterly by that river to Hughes Creek; thence easterly by that creek to the road forming the west boundary of allotment 1, section A, Parish of Avenel; thence northerly by that road and easterly by the road forming the north boundary of the said allotment to the south-east angle of allotment B2; thence north by a road to the north boundary of the Parish of Avenel; thence easterly by that boundary and southerly by the eastern boundary of the said parish to the south-east angle of allotment 15; thence easterly by allotments 81 and 80B, section 1, Parish of Monea South, and southerly by the latter allotment and allotment 54 to the south-east angle of the last-mentioned allotment; thence easterly by a road to the south angle of allotment 47; thence south-easterly, east, south-easterly, and easterly by a road to the south-east angle of allotment C2, Parish of Tarcombe; thence north, east, and south by the Upton pre-emptive section to the north boundary of allotment 22, section 2; thence east by that allotment and a line to County Creek; thence south-westerly by that creek to Hughes Creek aforesaid; thence easterly by that creek to Grassy Creek, and northerly by the last-named creek to the road forming the west boundary of allotments 13 and 12, section B, Parish of Ruffy; thence north by that road to the north-east angle of allotment 11; thence west by a road to the north-west angle of the last-mentioned allotment; thence south-westerly by a road to the south angle of allotment 19; thence northerly and north-westerly by a road to the south angle of allotment 18, section H, Parish of Longwood; thence north-westerly and north by the south-western and west boundaries of that allotment to the south-east angle of allotment 21; thence west by a road to the south-west angle of allotment 20; thence north-westerly by a road to a point on the southern boundary of allotment 13, section 3, Parish of Tarcombe, where it intersects the Country Roads Board developmental road known as the Longwood-Ruffy road; thence north-easterly by that road through allotment 13, section 3, Parish of Tarcombe, allotments 15 of E, 15, 13 of E, and 5, Parish of Longwood, to a road on the western boundary of allotment 39c; thence north-westerly by that road to the northern angle of allotment 4, section V., Town of Longwood; thence southerly by a road along the west boundary of that allotment to the southern boundary of the said town; thence westerly along the said boundary to the boundary between the Parishes of Longwood and Monea South; thence northerly by that boundary to the north side of the North-Eastern railway; thence westerly by the north side of that railway to the south-west angle of allotment 2, Parish of Longwood; thence north by a road to the south-east angle of allotment 2A, Parish of Monea North; thence westerly by that allotment to the south-west angle thereof; thence northerly by a road to the road forming the north boundary of suburban allotment 6; thence westerly by that road to the road from

Longwood Railway Station to Molka; thence northerly by that road to the Franjip Creek aforesaid; and thence north-westerly and northerly by that creek to the commencing point.

SHIRE OF GOULBURN.

Central Riding (Enlarged and Re-defined).

Commencing on the Goulburn River at the southern corner of allotment 1240A, Parish of Noorilim, being a point on the shire boundary; thence south-westerly by that river to the south-western angle of allotment 3SBB, Parish of Wahring; thence easterly by a road to the north-eastern angle of allotment 10, Parish of Bunganail; thence southerly by a road to the shire boundary; and thence generally westerly, northerly, easterly, and south-westerly by the shire boundary to the point of commencement.

And the Honorable Sir Thomas Karran Maltby, Her Majesty's Commissioner of Public Works for the State of Victoria, shall give the necessary directions hereinafter accordingly.

A. MAHLSTEDT,
Clerk of the Executive Council.

LATROBE VALLEY WATER AND SEWERAGE BOARD.

*At the Executive Council Chamber, Melbourne, the
fifteenth day of May, 1956.*

PRESENT:

His Excellency the Governor of Victoria.
Mr. Cameron | Mr. McArthur.
Mr. Porter |

APPROVAL TO THE COMPULSORY ACQUISITION OF LAND COMPRISING THE SITES FOR THE MAIN OUTFALL SEWER AND ASSOCIATED WORKS.

UNDER the powers conferred by the Latrobe Valley Water and Sewerage Acts and all other powers enabling him in that behalf, His Excellency the Governor of the State of Victoria, by and with the advice of the Executive Council of the said State, doth hereby approve of the compulsory acquisition by the Latrobe Valley Water and Sewerage Board of the lands being the sites of the main outfall sewer, comprising pipe-lines and channel works, and associated works, comprising storages, grit chambers, and head weirs, which lands are described in the Schedule hereto.

SCHEDULE.

PORTION I.

Site of Main Outfall Sewer.

Commencing at a point within Crown allotment 4, section A, Parish of Hazelwood, County of Buln Buln, being a point on the site of the storage for the Gas and Fuel Corporation as described in Portion II.; thence by a strip of land 100 links in width being 50 links on either side of the centre-line of the main outfall sewer, westerly across the said Crown allotment 4 and portion of Crown allotment 2 to a point near the eastern boundary of the said Crown allotment 2; thence northerly, north-easterly, and northerly across portion of the said Crown allotment 2, Crown allotment 3, a road known as Porter's-road, Crown allotments 9, 8, 57, 7B, and 6, Parish of Maryvale, a road, Crown allotment 7c1, a road, the Eastern Railway Reserve, a road, Crown allotment 64, a road and portion of Crown allotment 81 to a point on the site of grit chamber as described in Portion IV.; thence continuing northerly across portion of the said Crown allotment 81, Crown allotment 84 and portion of the Old Sale-road to a point within the Old Sale-road and near its southern boundary; thence easterly along the southern side of the Old Sale-road to a point on the site of grit chamber as described in Portion V.; thence easterly, northerly, and north-easterly across portion of the Old Sale-road, Crown allotment 24, and portion of Crown allotment 2 to a point on the site of Maryvale emergency storage as described in Portion VI.; thence continuing north-easterly, easterly, north-easterly, easterly, north-easterly, easterly, and south-easterly across portion of the said Crown allotment 2, a road, Crown allotment 39, Parish of Traralgon, a road, Crown allotments 35B and 37, a road, Crown allotments 36 and 31, portion of Crown allotment 30, a road, portion of Crown allotment 30, a road, Crown allotment 23, Traralgon Creek Reserve, portion of Traralgon East pre-emptive right, a road, portion of Traralgon East pre-emptive right, Crown allotment A8, a road, the Maffra Railway Reserve and portion of Crown allotment A10 to

a point on the site of the storage for Traralgon as described in Portion VII.; thence continuing easterly, north-easterly, easterly, south-easterly, easterly, north-easterly, easterly, and north-easterly across portion of the said Crown allotment A10, Crown allotment A7, a road, Crown allotments 1, 2, 3, and 4, Parish of Loy Yang, a road, Loy Yang pre-emptive right, a road, Crown allotments 11, 10, 9, and 8, a road, Crown allotments 7c, 7b, 6, 5, and 4, a road, Crown allotment 1, Flynn's Creek Reserve, Crown allotments 179 and 176, Parish of Rosedale, the Eastern Railway Reserve, Princes Highway, Crown allotments 177, 170, 164, and 159, a road, Crown allotments 158, 154, 141, Crown allotments 5 and 4, section 1, Township of Rosedale, a road, Crown allotments 144, 124, and 125, Parish of Rosedale, a road, Crown allotments 1, 2, 3, 4, 5, and 6, section V., Township of Rosedale, a road, Crown allotments 93, 92, 90, 89, and 82, Parish of Rosedale, a road, Crown allotment 59, a road and portion of Crown allotment 66 to a point on the site of head weir as described in Portion VIII.; thence generally easterly across portion of the said Crown allotment 66, Crown allotments 67 and 68, Crown allotment 18b, Parish of Holey Plains, a road, Crown allotment 50c, a road, the said Crown allotment 50c, Crown allotments 50b, 18c, and 34, a road, Crown allotments 34c, 34d, 34a, 34b, 34A, and 34d, a road, Crown allotments 34b, 48, 35A, and 35, a road, Crown allotments 23g and 24A, a road, Crown allotment 25A, a road, Crown allotment 26, Crown allotment 25, Crown allotment 26, Crown allotment 25, Crooke's Creek Reserve, Crown allotment 30, a road, Crown allotment 39A, a road, Crown allotment 39, a road, Crown allotments 28c and 29, a road, Crown allotments 5c and 5A, Parish of Coolungoolun, a road, Crown allotments 3, 5, 4, and 4A, a road, Crown allotment 4H, a road, Crown allotments 4E, 1c, and 1b, a road, Crown allotment 7F, a road, Crown allotments 36, 7E¹, 7c, and 7E, a road, Crown allotments 39, 7b, 7, and 7A, a road, Crown allotment 40, a road, Crown allotments 14A, 14, 13, and 12, Township and Parish of Longford, across a road, Crown allotments 7, 6A, and 3A, a road, Crown allotment 3, a road, Crown allotments 10 and 9, Parish of Glencoe, a road, Crown allotments 21A, 22, and 25, a road, Crown allotments 26, 27, 27A, and 27B, a road, Crown allotments 27F and 27J, a road, Armidale pre-emptive right portion 1, Crown allotment A1, a road, Boundary Creek Reserve, Crown allotment S, section C, a road, Crown allotments P1, K3, P, and K3, Dutson pre-emptive right, a road, Crown allotments 1A and 1E, section B, a road, Crown allotment 2A, a road, Crown allotment E1, section C, a road, Crown allotments 2A and 2B, section B, a road, Crown allotment 21, section C, a road, Crown allotment 2, section B, a road, Crown allotment 3, section B, a gravel reserve, Crown allotment 3, a road, Crown allotments 6A, 6B, 9A, and 10 to a point on the eastern boundary of the said Crown allotment 10 near its north-eastern angle.

PORTION II.

Site of Storage for Gas and Fuel Corporation.

The site of the storage for the Gas and Fuel Corporation being the land comprising approximately 5 acres occupied by the said storage in Crown allotment 4, section A, Parish of Hazelwood, County of Buln Buln.

PORTION III.

Site of Branch Sewer for Gas and Fuel Corporation.

Commencing at a point on the site of the main outfall sewer in Crown allotment 2, section A, Parish of Hazelwood, County of Buln Buln, near the eastern boundary of the said Crown allotment 2; thence by a strip of land 100 links in width being 50 links on either side of the centre-line of the branch sewer to Gas and Fuel Corporation, southerly across the said Crown allotment 2 and Crown allotment 3 to a point near the south-eastern angle of the said Crown allotment 3.

PORTION IV.

Site of Grit Chamber.

The site of the grit chamber being the land comprising approximately 1 rood occupied by the said grit chamber within Crown allotment 81, Parish of Maryvale, County of Buln Buln, near the south-eastern angle of the said Crown allotment 81.

PORTION V.

Site of Grit Chamber.

The site of grit chamber being the land occupied by the said grit chamber on the southern side of the Old Sale-road near the north-eastern angle of Crown allotment 83, Parish of Maryvale, County of Buln Buln.

PORTION VI.

Site of Maryvale Emergency Storage.

The site of the Maryvale emergency storage being the land occupied by the said Maryvale emergency storage within Crown allotment 2, Parish of Maryvale, County of Buln Buln, and comprising 18 acres.

PORTION VII.

Site of Storage for Traralgon.

The site of the storage for Traralgon being the land comprising approximately 5 acres occupied by the said storage within Crown allotment A10, Parish of Traralgon, County of Buln Buln.

PORTION VIII.

Site of Head Weir.

The site of the head weir being the land comprising approximately 1 rood occupied by the said head weir within Crown allotment 66, Parish of Rosedale, County of Buln Buln.

PORTION IX.

Site of Emergency Storage and Grit Chamber for Morwell.

The site of the emergency storage and grit chamber for Morwell being the land occupied by the said emergency storage and grit chamber within Crown allotments 104A and 86, Parish of Maryvale, County of Buln Buln, and comprising 4 acres.

PORTION X.

Site of Branch Sewer for Morwell.

Commencing at a point on the site of emergency storage and grit chamber as described in Portion IX.; thence by a strip of land 100 links in width being 50 links on either side of the centre-line of the branch sewer for Morwell generally easterly across Crown allotments 104A, 86, and 85, Parish of Maryvale, County of Buln Buln, and along the southern boundary of the Old Sale-road to a point near the north-eastern angle of Crown allotment 84, Parish of Maryvale, being a point on the site of main outfall sewer.

PORTION XI.

Site of Storage for Australian Paper Manufacturers Limited.

The site of the storage for Australian Paper Manufacturers Limited being the land occupied by the said storage for Australian Paper Manufacturers Limited within Crown allotments 26 and 27, Parish of Maryvale, County of Buln Buln, and comprising 6 acres.

PORTION XII.

Site of Branch Sewer to Australian Paper Manufacturers Limited.

Commencing at a point on the site of storage for Australian Paper Manufacturers Limited as described in Portion XI.; thence by a strip of land 100 links in width being 50 links on either side of the centre-line of the said branch sewer to Australian Paper Manufacturers Limited generally westerly and southerly across portion of Crown allotment 27 and Crown allotment 26, Parish of Maryvale, County of Buln Buln, and portion of the Old Sale-road to a point near the north-eastern angle of Crown allotment 85 being a point on the site of branch sewer to Morwell.

PORTION XIII.

Site for Storage for Rosedale.

The site of the storage for Rosedale being the land comprising approximately 20 acres occupied by the said storage in Crown allotments 66 and 67, Parish of Rosedale, County of Buln Buln.

All of which lands are shown on plans marked "A" and "B" approved by the Governor in Council and deposited in the office of the State Rivers and Water Supply Commission, Melbourne.

And the Honorable Wilfred John Mibus, Her Majesty's Minister of Water Supply for the State of Victoria, shall give the necessary directions herein accordingly.

A. MAHLSTEDT,
Clerk of the Executive Council.

RULES UNDER THE JUSTICES ACTS.

At the Executive Council Chamber, Melbourne, on the
fifteenth day of May, 1956.

PRESENT:

His Excellency the Governor of Victoria.
Mr. Cameron | Mr. McArthur.
Mr. Porter

JUSTICES ACT 1928—SECOND SCHEDULE.—AMENDMENT OF
FORMS.

UNDER and by virtue of the powers and authorities conferred by the *Justices Act 1928* (No. 3708) as amended by the *Justices (Amendment) Act 1955* (No. 5869) and the *Acts Interpretation Act 1928* (No. 3630), His Excellency the Governor of the State of Victoria, by and with the advice of the Executive Council thereof, doth hereby make the following Rules, that is to say:—

1. For the forms contained in the Second Schedule to the *Justices Act* (No. 3708) and numbered 50 and 62 (subsequently substituted by forms approved by Order in Council of the 4th December 1944), the forms contained in the Schedule hereto and numbered similarly shall be substituted.
2. For the form of Recognisance to Prosecute Appeal With Effect etc. prescribed by Order in Council of the 4th December 1944 for the purposes mentioned in section 101 and sub-section (5) of section 137 of the *Justices Act 1928*, the form contained in the Schedule hereto shall be substituted.

SCHEDULE.

S. 34, 37, 42, 54, 55.

JUSTICES ACT 1928.

SECOND SCHEDULE.

Form 50.

RECOGNISANCE OF BAIL INSTEAD OF REMAND ON AN
ADJOURNMENT OF EXAMINATION.

In the Bailiwick. Informant.
Defendant.

Date of Information 19

Nature of Information (1) (1) To be stated shortly.

BE IT REMEMBERED that the under-mentioned persons this day personally came before me, one of Her Majesty's Justices of the Peace for the Bailiwick in the said State, and severally acknowledged themselves to owe to our Lady the Queen the several sums following, that is to say: (2)

of (3) in the State of (2) Name of defendant.
Victoria (4) as principal, the sum of (3) Abode.
pounds, and (5) (4) Trade or calling.
of (3) in the said State (4) (5) Name of first surety.
and (6) of (3) in the said (6) Name of second surety.
State (4) as suret (7) the sum of (7) Surety or sureties (as the case may be).

pounds each of good and lawful money, to be made and levied of their several goods and chattels, lands and tenements respectively, to the use of our said Lady the Queen her Heirs and Successors, if the said principal fail in the condition endorsed.

Taken and acknowledged the _____ day of _____ 19 ____ at _____ in the said State before me _____ Justice of the Peace.

CONDITION.

The condition of the within-written recognisance is such that whereas the within-bounden principal was on the day of _____ 19 ____, charged before me for that the said principal on the _____ day of _____ at _____ in the said State

(8)

(8) State shortly the offence, e.g. "stole a purse the property of XY."

And whereas the examination of the witnesses for the prosecution in this behalf is adjourned until the hour of the day hereinafter appearing if therefore the said principal shall appear before me on the _____ day of _____ 19 ____, at _____ o'clock in the _____ noon, at the Court of Petty Sessions at _____ or before such other Justice or Justices of the Peace for the within-mentioned Bailiwick as may then be there, and there surrender h_____ self to answer further to the said charge, and to be further dealt with according to law and not depart without leave of the Court or Justices:

And as often as leave is given if h_____ shall return at the time appointed by the Court or Justices on granting such leave and again surrender h_____ self then his recognisance to be void or else to stand in full force and virtue.

* Provided however that if and so often as the hearing shall be postponed or adjourned to any subsequent day, the Court or Justices so postponing or adjourning the said hearing may respite this recognisance without any further consent of the said Suret_____ he having consented to the inclusion of this provision in this recognisance.

* Note: The Suret_____ should be advised that the effect of this recognisance being respited without any further consent by him is that he remains bound by this recognisance until hearing has been completed. If any surety is unwilling to be so bound, the proviso must be struck out and initialled by the person taking the recognisance.

JUSTICES ACT 1928.

SECOND SCHEDULE.

Form 62.

RECOGNISANCE FOR THE APPEARANCE OF THE DEFENDANT WHERE THE CASE IS ADJOURNED OR NOT AT ONCE PROCEEDED WITH.

In the Court of Petty Sessions at _____ In the _____ Bailiwick. Informant. Defendant.

Date of Information _____ 19 ____

Nature of Information (1)

(1) To be stated shortly.

BE IT REMEMBERED, that the under-mentioned persons this day personally came before the undersigned, one of Her Majesty's Justices of the Peace in and for the said Bailiwick of the said State, and severally acknowledged themselves to owe to our Sovereign Lady the Queen the several sums following (that is to say): (2)

(2) Name of defendant.

of (3)

(3) Abode.

(4) as principal, the sum of _____ pounds and (5)

(4) Trade or calling.

(5) Name of first surety.

of (3)

in the said State ⁽⁴⁾ and ⁽⁶⁾ ^{(6) Name of second surety.}

of ⁽³⁾

in the said State ⁽⁴⁾

as suret ⁽⁷⁾ in the sum of pounds ^{(7) Surety or sureties (as the case requires).}

each of good and lawful money, to be made and levied of their several goods and chattels, lands and tenements respectively, to the use of our said Lady the Queen, her Heirs and Successors, if the said principal shall fail in the condition endorsed.

Taken and acknowledged the day of

One thousand nine hundred and

at in the said State before me.

Justice of the Peace.

CONDITION.

The condition of the within-written recognisance is such that if the said principal shall personally appear on the day of 19 at o'clock in the noon, at the Court of Petty Sessions at in the said State, before the said Court of Petty Sessions, to answer further to the information exhibited against ⁽⁸⁾ h ^{(8) Him or her.} the said principal and to be further dealt with according to law and not to depart the said Court without leave: And as often as leave is given if ⁽⁹⁾ h shall return to the said Court at the time appointed by the said Court on granting such leave and again surrender ⁽⁸⁾ h self, then this recognisance to be void, or else to stand in full force and virtue. ^{(9) He or she.}

* Provided however that if and so often as the hearing of the said information against the said principal shall be postponed or adjourned to any subsequent day at the said Court of Petty Sessions or any other Court of Petty Sessions, the Court of Petty Sessions so postponing or adjourning the hearing of the said information may respite this recognisance without any further consent of the said Suret ⁽⁷⁾ he ⁽⁹⁾ having consented to the inclusion of this provision in this recognisance.

* NOTE.—The Surety should be advised that the effect of this recognisance being respited without any further consent by him is that he remains bound by this recognisance until the information against the defendant has been finally heard. If any Surety is unwilling to be so bound this proviso *must* be struck out and initialled by the person taking the recognisance.

S. 137 (5).

JUSTICES ACT 1928.

(115

RECOGNISANCE TO PROSECUTE APPEAL WITH EFFECT, ETC.

State of Victoria, }
 To Wit. }

BE IT REMEMBERED that on the day of 19 ⁽¹⁾ of ⁽²⁾

in the State of Victoria ⁽³⁾ (hereinafter called the appellant) ⁽⁴⁾ of ⁽²⁾ in the said State ⁽³⁾ (hereinafter called the first surety) and ⁽⁵⁾

- ⁽¹⁾ Name of appellant.
- ⁽²⁾ Abode.
- ⁽³⁾ Trade or calling.
- ⁽⁴⁾ Name of first surety.
- ⁽⁵⁾ Name of second surety.

of ⁽²⁾ in the said State ⁽²⁾ (hereinafter called the second surety), personally came before the undersigned: one of Her Majesty's Justices of the Peace in and for the Bailwick in the said State and severally acknowledged themselves to owe to our Sovereign Lady the Queen the several

sums following (that is to say): the appellant the sum of pounds and the said first surety and the said second surety, each the sum of pounds of good and lawful money to be made and levied of their several goods and chattels lands and tenements respectively, to the use of said Lady the Queen, her Heirs and Successors, if the appellant shall fail in the condition endorsed hereon.

Taken and acknowledged before me the day and year first above written.

Justice of the Peace.

CONDITION.

The condition of the within-written recognisance is such that whereas on the day of 19 information was laid by before one of Her Majesty's Justices of the Peace for the said Bailiwick, for that the appellant at on the day of 19

(6) State shortly the offence, e.g. "assaulted CD."

(6) and afterwards, to wit, on the day of 19 the said parties appeared before the Court of Petty Sessions at in the said State, and the said Court having heard the matter of the said information did adjudge that the appellant should (7)

(7) State decision of the Court, e.g. "forfeit and pay the sum of Ten pounds."

AND WHEREAS the appellant hath appealed from such decision: If therefore the appellant shall appear at the Sittings of the Court of General Sessions of the Peace to be holden at in the said State on the day of 19 and there surrender himself and then and there prosecute such appeal with effect, and abide the determination of the said Court, and pay such costs as the said Court shall award on the said occasion and not depart the said Court without leave: And as often as leave is given by the Court after surrender and before or during the hearing of the said appeal if he shall return to the said Court at the time appointed by the Court on granting such leave and again surrender himself into the said custody then this recognisance to be void or else to stand in full force and virtue.

* Provided however that if and so often as the hearing of the said appeal shall be postponed or adjourned to a later day or to a later sitting of the said Court or to another division of the Court sitting at the same or any other place the Court so postponing or adjourning the hearing of the said appeal may respite this recognisance without any further consent of the said Surety he having consented to the inclusion of this provision in this recognisance.

* NOTE.—The Surety should be advised that the effect of this recognisance being respited without any further consent by him is that he remains bound by this recognisance until the appeal has been finally heard. If any Surety is unwilling to be so bound this proviso *must* be struck out and initialled by the person taking the recognisance.

And the Honorable Arthur Gordon Rylah, Her Majesty's Attorney-General for the State of Victoria, shall give the necessary directions herein accordingly.

A. MAHLSTEDT,
Clerk of the Executive Council.

WEIGHTS AND MEASURES ACTS.

At the Executive Council Chamber, Melbourne, the fifteenth day
day of May, 1956.

PRESENT :

His Excellency the Governor of Victoria.

Mr. Cameron
Mr. Porter

Mr. McArthur.

REGULATIONS.

IN pursuance of the powers conferred by the Weights and Measures Acts, His Excellency the Governor of the State of Victoria, in the Commonwealth of Australia, by and with the advice of the Executive Council of the said State, doth make the Regulations following (that is to say) :—

The Weights and Measures Regulations 1952 as amended are hereby further amended as follows :—

1. In Regulation 2, the expression—

“ (v) Farm Milk Tanks 68A ”

is hereby inserted after the expression—

“ (iv) Dry Measures 66-68 ”.

2. In paragraph (a) of Regulation 3, the following expression is hereby inserted between the definitions of “ Fabric-measuring instrument ” and “ Firewood ” :—

“ ‘ Farm milk tank ’ means a measure having a capacity of not less than fifty gallons, for measuring milk or other liquid milk product, provided with a suitable graduated scale by reference to which the quantity of liquid in such tank can be determined. ”

3. In paragraph (a) of Regulation 3, the expression “ a farm milk tank or ” is hereby inserted in the definition of “ Liquid measure ” between the expressions “ include ” and “ an apothecaries measure ”.

4. The expression “ farm milk tanks and ” is hereby inserted in sub-paragraph (ii) of paragraph (a) of Regulation 14, between the expressions “ Provided that ” and “ apothecaries glass measures ”.

5. The following expression is hereby inserted between Regulation 68 and the expression “ Part VIII.—FABRIC-MEASURING INSTRUMENTS ” :—

“ (v) *Farm Milk Tanks.*

68A. (a) No farm milk tank which is not of an approved pattern shall be verified.

(b) Every farm milk tank shall have the maker's name and serial number legibly and prominently stamped on it.

(c) The graduated scale provided for use with any farm milk tank shall be legibly stamped on—

(i) a metal dip-stick having a dull finish, designed to be read at the point where the surface of the liquid intersects such dip-stick; or

(ii) a metal surface gauge rod, designed to be read by reference to a fixed indicator when the end of such gauge rod is brought into contact with the surface of the liquid from above.

(d) Every such dip-stick or surface gauge rod shall be legibly stamped with the maker's name and with the serial number corresponding with the serial number of the farm milk tank with which such dip-stick or surface gauge rod is to be used.

(e) Suitable means shall be provided on every farm milk tank to ensure that—

(i) every such dip-stick or surface gauge rod when in use is suitably supported or otherwise held in position, so that a definite reading is readily obtained; and

(ii) it can readily be ascertained whether such farm milk tank is in a level position, in relation to a suitable indicating device permanently attached thereto.

(f) Suitable means shall be provided to enable an inspector readily to stamp with a mark of verification every farm milk tank and the dip-stick or surface gauge rod to be used therewith.

(g) Every farm milk tank shall be—

- (i) of such strength and construction as not to be liable to become distorted during transport, erection, or use;
- (ii) provided with a discharge valve through which such tank may be effectively emptied when such tank is level; and
- (iii) permanently fixed in the position of use unless—
 - (1) of symmetrical form, approved for such purpose, when viewed in plan; and
 - (2) having the dip-stick or surface gauge rod mounted centrally in such farm milk tank, when in the position in which readings are to be taken.

Provided that a farm milk tank need not be permanently fixed in the position of use if provided with approved means of adjustment of level.

(h) The dip-stick or surface gauge rod of any farm milk tank may be graduated in terms of either—

- (i) gallons; or
- (ii) if such instrument is prominently stamped 'FOR USE IN MEASURING COWS' MILK ONLY', pounds, in which case one gallon of milk shall be deemed to weigh 10.32 pounds.

(i) The interval between any two adjacent graduations on any dip-stick or surface gauge rod shall not be less than one-sixteenth of one inch and shall correspond with maximum quantities of liquid in accordance with the following Table :—

Capacity when Denominated in Terms of Gallons.	Maximum Quantity of Liquid Corresponding to Interval between any Two Adjacent Graduation Marks.	Capacity when Denominated in Terms of Pounds of Milk.	Maximum Weight of Milk Corresponding to Interval between any Two Adjacent Graduation Marks.
Not over 200 gallons	$\frac{1}{4}$ gallon	Not over 2,000 lb.	5 lb.
Over 200 gallons	1 gallon for every 500 gallons or part thereof	Over 2,000 lb.	10 lb. for every 5,000 lb. or part thereof

(j) Every farm milk tank on verification shall be tested at its capacity and at not less than four other points.

(k) In any test, on verification or inspection, on the capacity corresponding to any graduation on the dip-stick or surface gauge rod provided for use with any farm milk tank, either—

- (i) the quantity of water delivered from such farm milk tank shall be determined; or
- (ii) such tank shall—
 - (1) have its interior surfaces thoroughly wetted with water; and
 - (2) have such water removed through the discharge valve of such tank, followed by drainage of the tank for thirty seconds after the continuous flow of water has ceased, before testing of such tank by transferring water into it is commenced.

(l) The tolerances on farm milk tanks (whether or not means are provided for cooling liquid in such tanks) on verification shall be as specified in Table 3 of Part XXIV. of these Regulations."

6. At the end of Regulation 191 there shall be added the following paragraph :—

"(j) with any farm milk tank, any dip-stick or surface gauge rod other than that which at the last verification was verified for use therewith."

7. At the end of paragraph (a) of Regulation 267 there shall be added the following sub-paragraph:—

“

	I.	II.
	£ s. d.	£ s. d.
(viii) Farm milk tanks—		
For every 200 gallons or part thereof, each	1 4 0	1 16 0”

8. The following expression is hereby inserted in Table 3 of Part XXIV. immediately before that portion of the Table headed “FABRIC-MEASURING INSTRUMENTS” :—

“ Farm Milk Tanks.

Capacity when Denominated in Terms of Gallons.	Tolerance in Excess or Deficiency.	Capacity when Denominated in Terms of Pounds of Milk.	Tolerance in Excess or Deficiency (Weight of Milk).
Not over 200 gallons	½ gallon	Not over 2,000 lb.	5 lb.
Over 200 gallons	1 gallon for every 500 gallons or part thereof	Over 2,000 lb.	10 lb. for every 5,000 lb. or part thereof

And the Honorable Murray Victor Porter, for and on behalf of Her Majesty’s Chief Secretary for the State of Victoria, shall give the necessary directions herein accordingly.

A. MAHLSTEDT,
Clerk of the Executive Council.

HOUSING ACTS.

At the Executive Council Chamber, Melbourne, the fifteenth day of May, 1956.

PRESENT:

His Excellency the Governor of Victoria.
Mr. Cameron | Mr. McArthur.
Mr. Porter

EXTINGUISHMENT OF EASEMENTS AND RESTRICTIVE COVENANTS.—CITY OF HEIDELBERG.

WHEREAS by virtue and in exercise of the powers contained in the Housing Acts the Housing Commission has recommended to the Governor in Council that the Easements and Restrictive Covenants described in the Schedule hereto be extinguished:

Now therefore His Excellency the Governor of the State of Victoria, in the Commonwealth of Australia, by and with the advice of the Executive Council thereof, doth, in pursuance of the powers conferred by the said Acts and upon such recommendation, consent, and by this Order hereby extinguish such Easements and Restrictive Covenants.

SCHEDULE.

First.—Any Easements and any Restrictive Covenants affecting all the lots on plan of subdivision numbered 12646 lodged in the Office of Titles, excepting thereout any Easements and any Restrictive Covenants affecting lots numbered 2 and 19 on the aforementioned plan of subdivision, lodged as aforesaid.

Secondly.—Any Easements and any Restrictive Covenants affecting all the lots on plan of subdivision numbered 8077, lodged in the Office of Titles.

And the Honorable Horace Rostill Petty, Her Majesty’s Minister of Housing for the State of Victoria, shall give the necessary directions herein accordingly.

A. MAHLSTEDT,
Clerk of the Executive Council.

WEIGHTS AND MEASURES ACTS.

At the Executive Council Chamber, Melbourne, the fifteenth day of May, 1956.

PRESENT:

His Excellency the Governor of Victoria.
Mr. Cameron | Mr. McArthur.
Mr. Porter

WHEREAS by the Weights and Measures Acts it is amongst other things enacted that the provisions of Division 3 of Part V. of the *Weights and Measures Act 1939* shall apply within any municipality or portion thereof to which the said provisions are extended by Order of the Governor in Council published in the *Government Gazette*:

Now therefore His Excellency the Governor of the State of Victoria, in the Commonwealth of Australia, by and with the advice of the Executive Council of the said State, and in pursuance of the powers conferred by the Weights and Measures Acts and all other powers him thereunto enabling, doth by this Order extend the provisions of Division 3 of Part V. of the *Weights and Measures Act 1939* to the Shire of Dandenong.

And the Honorable Murray Victor Porter, Her Majesty’s Chief Secretary for the State of Victoria, shall give the necessary directions herein accordingly.

A. MAHLSTEDT,
Clerk of the Executive Council.

MOE WATERWORKS TRUST.

At the Executive Council Chamber, Melbourne, the fifteenth day of May, 1956.

PRESENT:

His Excellency the Governor of Victoria.
Mr. Cameron | Mr. McArthur.
Mr. Porter

ADDITIONAL LOAN OF £4,791.

UNDER the powers conferred by the Water Acts and all other powers enabling him in that behalf, His Excellency the Governor of the State of Victoria, by and

with the advice of the Executive Council of the said State, doth hereby grant an additional loan of Four thousand seven hundred and ninety-one pounds (£4,791) to the Moe Waterworks Trust for the construction of pipe mains as set forth in the detailed statement bearing date the 8th May, 1956, and verified under the seal of the State Rivers and Water Supply Commission.

The loan hereby granted shall be subject to the provisions of the Water Acts.

And the Honorable Wilfred John Mibus, Her Majesty's Minister of Water Supply for the State of Victoria, shall give the necessary directions herein accordingly.

A. MAHLSTEDT,
Clerk of the Executive Council.

MIRBOO NORTH WATERWORKS TRUST.

*At the Executive Council Chamber, Melbourne, the
fifteenth day of May, 1956.*

PRESENT:

His Excellency the Governor of Victoria.
Mr. Cameron | Mr. McArthur.
Mr. Porter |

ADDITIONAL LOAN OF £393.

UNDER the powers conferred by the Water Acts and all other powers enabling him in that behalf, His Excellency the Governor of the State of Victoria, by and with the advice of the Executive Council of the said State, doth hereby grant an additional loan of Three hundred and ninety-three pounds (£393) to the Mirboo North Waterworks Trust for the construction of pipe mains as set forth in the detailed statement bearing date the 8th May, 1956, and verified under the seal of the State Rivers and Water Supply Commission.

The loan hereby granted shall be subject to the provisions of the Water Acts.

And the Honorable Wilfred John Mibus, Her Majesty's Minister of Water Supply for the State of Victoria, shall give the necessary directions herein accordingly.

A. MAHLSTEDT,
Clerk of the Executive Council.

MITTA MITTA RIVER IMPROVEMENT TRUST.

*At the Executive Council Chamber, Melbourne, the
fifteenth day of May, 1956.*

PRESENT:

His Excellency the Governor of Victoria.
Mr. Cameron | Mr. McArthur.
Mr. Porter |

CONSENT TO BORROWING £2,000.

UNDER the powers conferred by the Water Acts and all other powers thereunto him enabling, His Excellency the Governor of the State of Victoria, by and with the advice of the Executive Council of the said State, doth hereby consent to the borrowing at interest, at the rate of Five pounds ten shillings (£5 10s.) per centum per annum, by the Mitta Mitta River Improvement Trust of a sum of Two thousand pounds (£2,000) subject to the Water Acts for the purpose of purchase of plant for works of river improvement within the Mitta Mitta River Improvement District, as set forth in the detailed statement, description, and report bearing date the 10th day of May, 1956, and verified under the seal of the State Rivers and Water Supply Commission.

And the Honorable Wilfred John Mibus, Her Majesty's Minister of Water Supply for the State of Victoria, shall give the necessary directions herein accordingly.

A. MAHLSTEDT,
Clerk of the Executive Council.

YARRAWONGA URBAN WATERWORKS TRUST.

*At the Executive Council Chamber, Melbourne, the
fifteenth day of May, 1956.*

PRESENT:

His Excellency the Governor of Victoria.
Mr. Cameron | Mr. McArthur.
Mr. Porter |

ADDITIONAL LOAN OF £2,834.

UNDER the powers conferred by the Water Acts and all other powers enabling him in that behalf, His Excellency the Governor of the State of Victoria, by and with the advice of the Executive Council of the said State, doth hereby grant an additional loan of Two thousand eight hundred and thirty-four pounds (£2,834) to the Yarrowonga Urban Waterworks Trust for the construction of pipe mains and the purchase and installation of meters as set forth in the detailed statement bearing date the 8th May, 1956, and verified under the seal of the State Rivers and Water Supply Commission.

The loan hereby granted shall be subject to the provisions of the Water Acts.

And the Honorable Wilfred John Mibus, Her Majesty's Minister of Water Supply for the State of Victoria, shall give the necessary directions herein accordingly.

A. MAHLSTEDT,
Clerk of the Executive Council.

TRENTHAM WATERWORKS TRUST.

*At the Executive Council Chamber, Melbourne, the
fifteenth day of May, 1956.*

PRESENT:

His Excellency the Governor of Victoria.
Mr. Cameron | Mr. McArthur.
Mr. Porter |

ADDITIONAL LOAN OF £1,000.

UNDER the powers conferred by the Water Acts and all other powers enabling him in that behalf, His Excellency the Governor of the State of Victoria, by and with the advice of the Executive Council of the said State, doth hereby grant an additional loan of One thousand pounds (£1,000) to the Trentham Waterworks Trust for the construction of pipe mains as set forth in the detailed statement bearing date the 9th May, 1956, and verified under the seal of the State Rivers and Water Supply Commission.

The loan hereby granted shall be subject to the provisions of the Water Acts.

And the Honorable Wilfred John Mibus, Her Majesty's Minister of Water Supply for the State of Victoria, shall give the necessary directions herein accordingly.

A. MAHLSTEDT,
Clerk of the Executive Council.

APPROACHING LAND SALES.

SALES of Crown lands, in fee-simple, will be held at the under-mentioned places and dates, viz.:

	No. of Gazette.
Bright.—Friday, 1st June, 1956	449
Inglewood.—Thursday, 24th May, 1956 ..	412
Maryborough.—Friday, 15th June, 1956 ..	485
Melbourne.—Wednesday, 30th May, 1956 ..	448
Nyora.—Wednesday, 23rd May, 1956 ..	412
St. Arnaud.—Thursday, 14th June, 1956 ..	485
Wedderburn.—Wednesday, 20th June, 1956 ..	485

SALES OF CROWN LANDS BY AUCTION.

The lands will be sold in fee-simple, and subject to the covenants, conditions, exceptions, and reservations directed by the Governor in Council by an Order in Council dated the 5th August, 1930, and published in the *Government Gazette* of the 8th August, 1930, varied as herein.

A deposit of at least twelve and a half per centum of the price at which each lot is sold must be paid by the purchaser at the time of sale, such payments shall be made in coin, bank notes or cheques approved by the officer conducting the sale, and the residue of such price will be payable in equal instalments, in accordance with the scale hereunder, on the last day of each successive period of six months from the time of sale, or, if the purchaser choose, at any earlier time or times; and such residue of the purchase money shall bear interest at the rate of Five pounds per centum per annum, to be computed with respect to each instalment for the period which has elapsed between the time of sale and the time of the payment of such instalment. If the residue of the price be paid within thirty days after the time of the sale no interest will be payable thereon.

The Governor in Council may allow a transfer of the purchaser's interest to an approved person at any time before the final payment of the purchase money is made. The fee for transfer shall be One pound and such transfer will be subject to payment of stamp duty.

SCALE OF PAYMENTS OF RESIDUE.

£20 and under, 6 instalments.
Over £20, and not exceeding £50, 8 instalments.
Over £50, and not exceeding £100, 10 instalments.
Over £100, and not exceeding £200, 12 instalments.
Over £200, and not exceeding £300, 14 instalments.
Over £300, and not exceeding £400, 16 instalments.
Over £400, and not exceeding £500, 18 instalments.
Over £500, 20 instalments.

FEES, ETC.

The amount payable for Assurance Fund (One halfpenny for each £1 of purchase price) and Crown grant fee must be paid with the balance of purchase money. The following is the scale of fees for Crown grants:—

50 acres and under, £1 10s.
Over 50 acres, £2.

Where the purchase money does not exceed £5, the grant fee is £1.

Valuations of improvements (if not purchased by the owner thereof), and charges for survey, must also be paid at the time of sale.

KEITH TURNBULL,

Commissioner of Crown Lands and Survey.

Office of Crown Lands and Survey,
Melbourne, 14th May, 1956.

ST. ARNAUD.—Sale (No. 11223) of Crown lands, in fee-simple, by auction, will be held at the LAND OFFICE, ST. ARNAUD, on THURSDAY, the 14th JUNE, 1956, at half-past TWO o'clock p.m. To be conducted by R. E. LAWES, Land Officer.

REDBANK, PARISH OF REDBANK, COUNTY OF KARA KARA.

In West of Town, off Navarre-street.

Upset price £50 the lot. Charge for survey £5 17s. 6d.

Lot 1. Area 1 acre 1 rood 3 perches, allotment 5 of section 1. One month allowed for removal of improvements.

Upset price £10 the lot. Charge for survey £5 5s.

Lot 2. Area 1 rood, allotment 8 of section 1. One month allowed for removal of improvements.

Upset price £260 the lot. Charge for survey £6 5s.

Lot 3. Area 4a. 1r. 16p., allotment 13 of section 1. One month allowed for removal of improvements.

CURYO, PARISH OF CURYO, COUNTY OF KARKAROO.

Upset price £7 10s. per lot. Charge for survey £5 10s. per lot.

Fronting Coutts-street.

Lot 4. Area 2 roods, allotment 14 of section 2. Subject to survey and any necessary easements disclosed thereby.

Lot 5. Area 2 roods, allotment 15 of section 2. Subject to survey and any necessary easements disclosed thereby.

Fronting McBryde-street.

Lot 6. Area 2r. 20p., allotment 16 of section 2. Subject to survey and any necessary easements disclosed thereby.

PARISH OF MARNOO, COUNTY OF KARA KARA.

In South-west of Parish.

Upset price £35 the lot. Charge for survey £6 2s. 6d.

Lot 7. Area 2a. 1r. 30p., allotment 148E.

PARISH OF ARCHDALE, COUNTY OF GLADSTONE.

In the Centre of the Parish.

Upset price £6 10s. per acre. Charge for survey £10 5s.

Lot 8. Area 33a. 2r. 17p., allotment 31A. Subject to survey and any necessary easements disclosed thereby. One month allowed for removal of improvements.

PARISH OF CORACK, COUNTY OF BORUNG.

In the East of the Parish.

Upset price £126 the lot. Charge for survey £8 2s. 6d.

Lot 9. Area 18 acres (subject to amendment), allotments 175A. Valuation of improvements: dams £1,225, fencing £25 (F. H. Goldsmith).

MARYBOROUGH.—Sale (No. 11224) of Crown lands, in fee-simple, by auction, will be held at the LAND OFFICE, 80 High-street, Maryborough, on FRIDAY, the 15th JUNE, 1956, at TWO o'clock p.m. To be conducted by R. E. LAWES, Land Officer. Auctioneers: A. D. DOUGLAS & CO.

CARISBROOK, PARISH OF CARISBROOK, COUNTY OF TALBOT.

Corner of Bucknall and McLachlan Streets.

Upset price £126 the lot. Charge for survey £5 15s.

Lot 1. Area 2 roods 129/10 perches, allotment 2 of section 4. Valuation of improvements £950 (Crown). Subject to survey and any necessary easements disclosed thereby.

TALBOT, PARISH OF AMHERST, COUNTY OF TALBOT.

Fronting Argyle-street, between Macauley and Cobden Streets.

Upset price £50 the lot. Charge for survey £5 15s.

Lot 2. Area 1a. 1r. 28p., allotment 5 of section 20A. Valuation of improvements £42 (W. Cracknell). Subject to survey and any necessary easements disclosed thereby.

PARISH OF MARYBOROUGH, COUNTY OF TALBOT.

Fronting an Unnamed Road between Franklin and Virtue Streets.

Upset price £45 per lot. Charge for survey £5 10s. per lot.

Lot 3. Area 1 rood 8 perches, allotment 34 of section 1A. Subject to survey and any necessary easements disclosed thereby. One month allowed for removal of improvements.

Lot 4. Area 1 rood 8 perches, allotment 35 of section 1A. Subject to survey and any necessary easements disclosed thereby. One month allowed for removal of improvements.

Lot 5. Area 1 rood 8 perches, allotment 36 of section 1A. Subject to survey and any necessary easements disclosed thereby. One month allowed for removal of improvements.

Fronting Fink-street.

Upset price £45 per lot. Charge for survey £5 5s. per lot.

Lot 6. Area 35 perches, allotment 6A of section 3A. Subject to drainage easement. One month allowed for removal of improvements.

Lot 7. Area 35 perches, allotment 6B of section 3A. Subject to drainage easement. One month allowed for removal of improvements.

Lot 8. Area 35 perches, allotment 6C of section 3A. Subject to drainage easement. One month allowed for removal of improvements.

Lot 9. Area 35 perches, allotment 6D of section 3A. Subject to drainage easement. One month allowed for removal of improvements.

Upset price £60 the lot. Charge for survey £5 5s.

Lot 10. Area 35 perches, allotment 6E of section 3A. Subject to drainage easement. One month allowed for removal of improvements.

Fronting Laidman-street.

Upset price £60 the lot. Charge for survey £5 15s.

Lot 11. Area 2 roods 14 perches, allotment 15A of section 3A. One month allowed for removal of improvements.

Fronting Dundas-road.

Upset price £120 per lot. Charge for survey £5 10s. per lot.

Lot 12. Area 1 rood 27 perches, allotment 15B of section 3A. One month allowed for removal of improvements.

Lot 13. Area 1 rood 27 perches, allotment 15C of section 3A. One month allowed for removal of improvements.

Lot 14. Area 1 rood 27 perches, allotment 15D of section 3A. One month allowed for removal of improvements.

Upset price £150 the lot. Charge for survey £5 15s.
 Lot 15. Area 2 roods 1 perch, allotment 4A of section 2A. One month allowed for removal of improvements.
 Upset price £140 the lot. Charge for survey £5 15s.
 Lot 16. Area 2 roods 1 perch, allotment 4B of section 2A. One month allowed for removal of improvements.

WEDDERBURN.—Sale (No. 11225) of Crown lands, in fee-simple, by auction, will be held at the COURT HOUSE, WEDDERBURN, on WEDNESDAY, the 20th JUNE, 1956, at TWO o'clock p.m. To be conducted by R. E. LAWES, Land Officer, St. Arnaud.

WEDDERBURN, PARISH OF WEDDERBURNE, COUNTY OF GLADSTONE.

Fronting Ridge-street.

Upset price £25 the lot. Charge for survey £5 10s.
 Lot 1. Area 1 rood 22 8/10 perches, allotment 13 of section V. Subject to survey and any necessary easements disclosed thereby. One month allowed for removal of improvements.

PARISH OF JERUK, COUNTY OF GLADSTONE.

In South-east of Parish.

Upset price £143 the lot. Charge for survey £12 17s. 6d.
 Lot 2. Area 51a. 2r. 2p., allotment 20d. Valuation of improvements to be announced at the sale.

PROPOSED REVOCATION OF TEMPORARY RESERVATION BY ORDER IN COUNCIL OF UNAPPROPRIATED CROWN LAND.

IN pursuance of the provisions of the *Land Act 1928*, notice is hereby given that it is the intention of the Governor in Council to revoke the temporary reservation of unappropriated Crown lands by Order in Council hereunder referred to, viz:—

The following Notice was published 1° on the 27th April, 1956, pursuant to Order of the 17th April, 1956.

SALISBURY WEST and GLENALBYN.—The temporary reservation, by Order in Council of the 26th March, 1901, of 10,700 acres of unappropriated Crown land in the Parishes of Kurting, Salisbury West, Glenalbyn, Inglewood and Tarnagulla, as a site for the Growth of Timber for the purpose of the manufacture or production of eucalyptus oil, revoked as to part by various Orders, is about to be revoked so far only as the portion in the Parishes of Salisbury West and Glenalbyn, containing 975 acres, more or less, indicated by hachure on plan hereunder, is concerned.—(S.441(6), G.161(8) (Rs.1614).

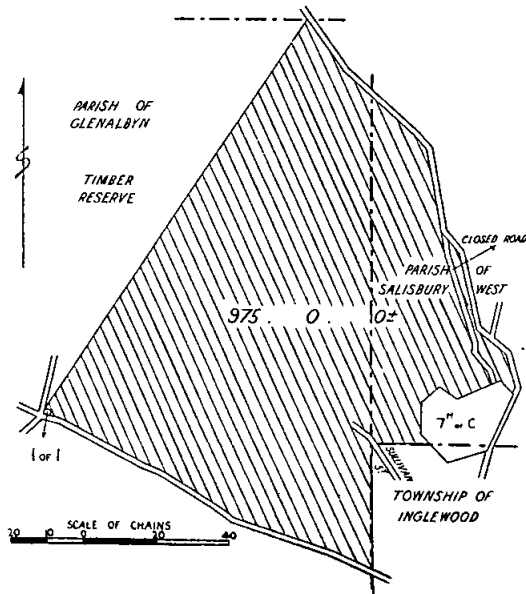

KEITH TURNBULL,
 Commissioner of Crown Lands and Survey.

PROPOSED REVOCATIONS OF TEMPORARY RESERVATIONS OF LANDS BY ORDERS IN COUNCIL.

IN pursuance of the provisions of the *Land Act 1928*, notice is hereby given that it is the intention of the Governor in Council to revoke the temporary reservations of lands by Orders in Council hereunder referred to, viz:—

The following Notices were published 1° on the 27th April, 1956, pursuant to Orders of the 17th April, 1956.

MILDURA.—The temporary reservation, by Order in Council of the 8th January, 1952, of 11 acres 1 rood of land in the Parish of Mildura, as a site for Water Supply purposes, is about to be revoked, so far only as the portion containing 4 acres, more or less, indicated by hachure on plan hereunder is concerned.—(M.556(15) (Rs.6780).

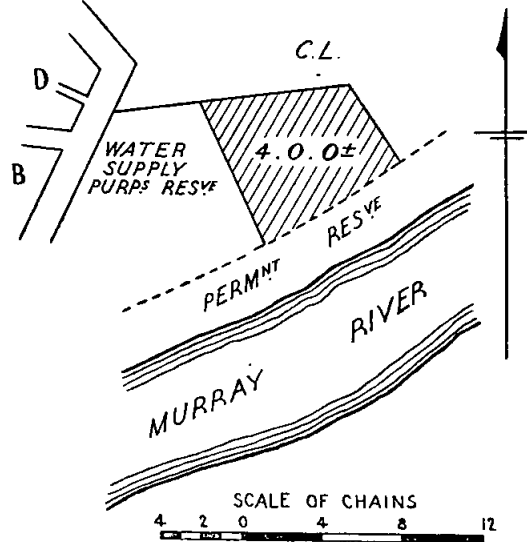

TURRUMBERRY.—The temporary reservation as a site for Public purposes (State School) and the withholding from sale, leasing and licensing, by Order in Council of the 3rd April, 1876, of 2 acres of land in the Parish of Turrumberry, is about to be revoked.—(T.208(6) (W.80727).

AMHERST.—The temporary reservation, by Order in Council of the 11th August, 1873, of 2 acres of land in the Township of Amherst, as a site for State School purposes, is about to be revoked.—(A.28(11) (Rs.6740).

GLENALBYN, SALISBURY WEST and INGLEWOOD.—The temporary reservation, by Order in Council of the 6th August, 1903, of 1,660 acres, more or less, of land in the Parishes of Glenalbyn and Salisbury West and the Township of Inglewood, as a site for Water Supply purposes, revoked as to part by various Orders, is about to be revoked, so far only as the portion containing 380 acres, more or less, indicated by hachure on plan hereunder, is concerned.—(G.161(8), S.441(6), I.4(8A), (Rs.1328).

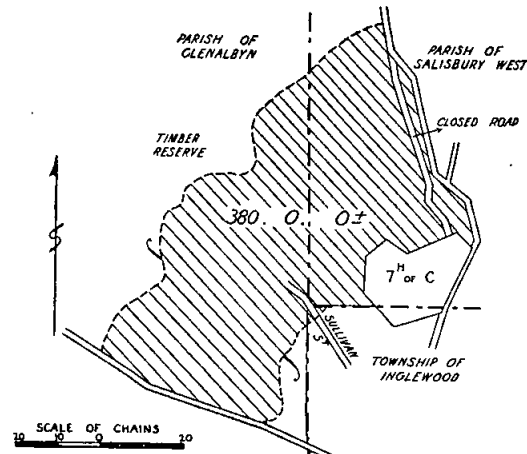

KEITH TURNBULL,
 Commissioner of Crown Lands and Survey.

PROPOSED REVOCATION OF PORTION OF TEMPORARY RESERVATION OF LAND BY ORDER IN COUNCIL.

IN pursuance of the provisions of the *Land Act 1928*, notice is hereby given that it is the intention of the Governor in Council to revoke portion of the temporary reservation of land by Order in Council hereunder referred to, viz.:—

The following Notice was published 1° on the 9th May, 1956, pursuant to Order of the 1st May, 1956.

YANGERY (KOROIT)—The temporary reservation, by Order in Council of the 15th September, 1873, of 1 acre 1 rood 23 perches of land in the Parish of Yangery as a site for Police purposes, is about to be revoked, so far only as the portion containing 1 rood, more or less, indicated by hachure on plan hereunder, is concerned.—(K.79⁽²⁾) (Rs.7391).

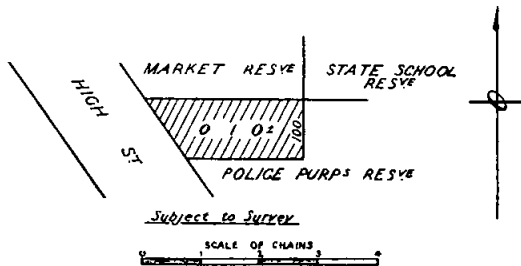

KEITH TURNBULL,
Commissioner of Crown Lands and Survey.

PROPOSED REVOCATION OF TEMPORARY RESERVATION OF LAND BY ORDER IN COUNCIL (AS TO PORTION).

IN pursuance of the provisions of the *Land Act 1928*, notice is hereby given that it is the intention of the Governor in Council to revoke portion of the temporary reservation of land by Order in Council hereunder referred to, viz.:—

The following Notice was published 1° on the 16th May, 1956, pursuant to Order of the 8th May, 1956.

WOMBAT—The temporary reservation, by Order in Council of the 31st December, 1866 (see *Government Gazette* of the 11th January, 1867, page 81) of 175 acres, more or less, of land in the Parish of Wombat as a site for Victorian Water Supply purposes, revoked as to part by various Orders, is about to be revoked so far only as the portion containing 99 acres, indicated by hachure on plan hereunder, is concerned.—(W.179⁽²⁸⁾) (0377/125).

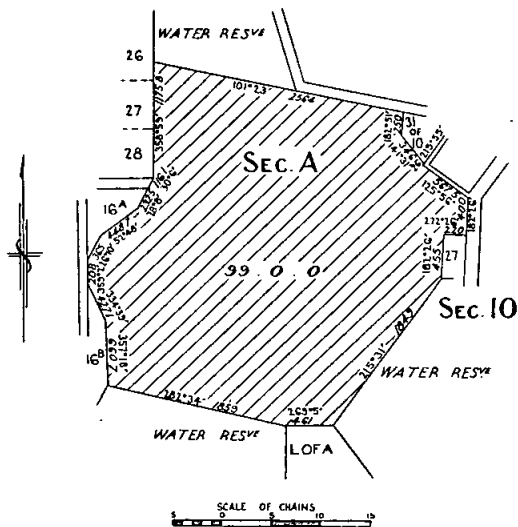

KEITH TURNBULL,
Commissioner of Crown Lands and Survey.

REGULATIONS FOR THE CARE, PROTECTION AND MANAGEMENT OF "DEDERANG RECREATION RESERVE."

WHEREAS by section 181 of the *Land Act 1928*, as enacted by section 9 of the *Land Act 1941*, power is given to the Board of Land and Works to make Regulations in respect of the care, protection and management of any Crown land which has been reserved under the Land Acts for any public purpose whatsoever and which has not been conveyed to or vested in trustees, and for the further purposes as enacted, and whereas by subsection 1 (e) of the said section 181 of the *Land Act 1928*, power is given to the Board of Land and Works to apply all or any of the Regulations so made to any other land reserved aforesaid and not conveyed to or vested in trustees, in any case where the persons, council, or body comprising the Committee of Management of such first-mentioned land are or is also appointed to be the Committee of Management of such other land: Now therefore the Board of Land and Works, in pursuance of the powers conferred, doth hereby make the following Regulations:—

The Regulations made by the Board on the 22nd February, 1950, as notified in the *Government Gazette* of the 1st March, 1950, for the care, protection and management of the land in the Parish of Dederang, temporarily reserved by Order in Council dated 8th March, 1887, as a site for Public Recreation known as the Dederang Recreation Reserve, are hereby applied to the land in the Parish of Dederang, temporarily reserved by Order in Council dated the 24th April, 1956, as a site for Public Recreation in addition to and adjoining the first-mentioned site.—(Rs.764.)

The common seal of the Board of Land and Works was hereunto affixed this ninth day of May, 1956, in the presence of—

(SEAL) KEITH TURNBULL, President.
W. M. CRAWFORD, Member.

HEARING OF REASONS AGAINST THE FORFEITURE OF CERTAIN LICENCES AND LEASES BY PERSONS APPOINTED UNDER 34TH SECTION OF THE LAND ACT 1928.

NOTICE is hereby given that reasons against the forfeiture of the licences and leases in the Schedule hereto, which are deemed liable to forfeiture under the provisions of the Land Acts, will be publicly heard by the persons appointed by me, the responsible Minister of the Crown administering the said Acts, to hear the same and report thereon in writing to me, when the persons in the said Schedule mentioned as holders of such licences and leases will be allowed to show cause against the same at the places and on the dates mentioned in the Schedule hereto.

KEITH TURNBULL,
Commissioner of Crown Lands and Survey.

Department of Crown Lands and Survey,
Melbourne, 16th May, 1956.

SCHEDULE.

- COURT HOUSE, WARRAGUL, Tuesday, 5th June, 1956,
C. E. Rice—
1886/44, H. A. Wilkie, 93 acres, Neerim East.
- BENDIGO, Thursday, 7th June, 1956, at 10 a.m., H. J. Henkel—
01451/129, 1st October, 1954, E. Collier, ½ acre, Sandhurst.
01483/129, 1st January, 1955, W. J. Swinnerton, ½ acre, Sandhurst.
0144/86, 1st January, 1924, L. J. Atkinson, 16 acres, Sandhurst.

THE CLOSER SETTLEMENT ACTS.

NOTICE is hereby given that the Board of Land and Works has accepted the Surrender of the Leases mentioned in the Schedule hereunder for the reason specified.

LEASES UNDER THE CLOSER SETTLEMENT ACT 1938.

Corr.	District.	Lessee.	Allotments.	Section.	Parish.	Area.		Remarks.
						A.	R. P.	
678/12	Mallee ..	J. E. Haensler ..	36	..	Annuello	887	0 28	Surrendered as from 29th February, 1956, as Lessees have been granted perpetual leases as from 1st March, 1956, pursuant to provisions of the North-west Mallee Settlement Areas Act
1059/12	Mallee ..	B. P. Taggart ..	29, 35	..	Annuello	1,607	0 19	

14th May, 1956.

A. W. LONG,
Acting Secretary for Lands.

COMMITTEES OF MANAGEMENT OF RESERVES.

APPOINTMENTS.

WHEREAS by section 184 of the *Land Act* 1928 it is provided that it shall be lawful for the Governor in Council or the Board of Land and Works to appoint and remove any number of persons, not less than three, or any municipal council, or the governing body of any corporation, to be a Committee of Management of any specified Crown land reserved either temporarily or permanently for any of the purposes set out in section 14 of the *Land Act* 1928, and not conveyed to or vested in trustees: Now therefore the Board of Land and Works doth hereby appoint the under-mentioned persons to be members of the Committee of Management of the Reserves named:—

"DARLING GARDENS."

The Council of the City of Collingwood as a Committee of Management of the land temporarily reserved by Order in Council of the 24th April, 1956, as a site for Public Gardens in the City of Collingwood and known as the "Darling Gardens."—(Corres. Rs.2906.)

"HEXHAM RACECOURSE AND RECREATION RESERVE."

Michael John Jubb, Ian Kaye Jubb, William Leslie Holdsworth, Patrick William Jubb, Keith William Urquhart, William Saxby, and John Rupert Thorburn as a Committee of Management for a period of three (3) years of the lands temporarily reserved for Racecourse and Recreation at East Hexham, and known as the "Hexham Racecourse and Recreation Reserve."—(Corres. Rs.1750.)

"QUEEN VICTORIA PARK," BEECHWORTH.

The Council of the Shire of Beechworth as a Committee of Management of the land temporarily reserved by Order in Council of the 24th April, 1956, as a site for Public Park and Public Recreation in the Township of Beechworth and known as "Queen Victoria Park," Beechworth.—(Corres. Rs.4250.)

"CLUB TERRACE RECREATION RESERVE."

Dugald McIntyre, George McKinnell, Arthur William Fraser, Hugh Alphonson Royal McDonald, and Walter John Gray as a Committee of Management for a period of three (3) years of the land temporarily reserved by Order in Council dated 27th September, 1949, as a site for Public Recreation in the Parish of Winyar, and known as the "Club Terrace Recreation Reserve."—(Corres. Rs.6442.)

"FRANKSTON PUBLIC HALL AND FREE LIBRARY."

The Council of the Shire of Frankston and Hastings as a Committee of Management of the land temporarily reserved by Order in Council of the 24th April, 1956, as a site for Public Hall and Free Library in the Township of Frankston, and known as the "Frankston Public Hall and Free Library."—(Corres. Rs.740.)

"PURA PURA PUBLIC HALL AND RECREATION RESERVES."

Norman Douglass Smith, Leslie William John Rowe, Thomas Adam Muir, William Whelan, Arthur Clement Matthews, Russell George Harrison, Rupert Noel Albert Whitney, David Lyall Lade, James Egan, Herbert Morell MacDonald, as a Committee of Management for a period

of three (3) years of the land in the Township of Pura Pura temporarily reserved as sites for Public Hall and Public Recreation by Orders in Council of the 6th March, 1956, and known as the "Pura Pura Public Hall and Recreation Reserves."—(Corres. Rs.4728, Rs.6248.)

"RESERVE FOR PUBLIC PURPOSES (TOURISTS' CAMP) AT MARYSVILLE."

James Frederick Darmody, Lewis Henry Potter, James A. Anderson, Frederick John Barton, John Lloyd Gould, John Munday, and James M. G. Wallace as a Committee of Management for a period of three (3) years of the land in the Township of Marysville, Parish of Steavenson, as is indicated in pink tint on plan marked M over 2.5.38 with Lands Department correspondence Rs.4798.—(Corres. Rs.4798.)

"LORNE FORESHORE AND OTHER RESERVES."

Hector Stribling (as representative of the Board of Land and Works) as a member of the Committee of Management of those portions of the reserved Crown lands in the Township and Parish of Lorne as are indicated by red colour on plan marked L over 8.5.42 attached to Lands Department correspondence Rs. 1690 and known as the "Lorne Foreshore and other Reserves."—(Corres. Rs.1690.)

The appointment of Hector Stribling as the representative of the Council of the Shire of Winchelsea is hereby revoked.

"AMPHITHEATRE RECREATION RESERVE."

William Corcoran, Leonard Thomas Johnson, Ronald Anderson, Francis Thomas Burke, William Melville Morley, Trevor Richards and Frederick Arthur Whyteross as a Committee of Management for a period of three (3) years of the remaining portion of the land temporarily reserved by Order in Council dated the 21st February, 1870, for Recreation purposes, and the land temporarily reserved by Orders in Council dated 4th June, 1940, and 1st April, 1941, as sites for Public Recreation, all in the Town of Glenlogie, and known as the "Amphitheatre Recreation Reserve."—(Corres. Rs.705.)

"WESTERN RESERVE," CASTLEMAINE.

The under-mentioned persons in the representative capacity set forth hereunder as a Committee of Management of the land reserved by Order in Council of 5th May, 1936, as a site for Public Recreation and Educational purposes in the Township and Parish of Castlemaine and of the land reserved by Order in Council of 5th April, 1921, as a site for a District High School in the Parish of Castlemaine, and known as the "Western Reserve."—

Name; Representative Capacity.

Bradley Roderick, Nellie Sheehan and Reginald J. Langdon; for so long as each may continue to hold office as a Councillor of the Borough of Castlemaine.

Harris Phillpotts, Harold Ewing and Trevor Douglas; as representatives of the Council of the Castlemaine High School.

Samuel Russell, Thomas Clarence Stoneman and Norman Arthur Reaburn; as representatives of the Council of the Castlemaine Technical School.

Harry Brittain; as Headmaster of the Castlemaine High School.

Kenneth McRae; as Principal of the Castlemaine Technical School.

This appointment is in lieu of all previous appointments, which are hereby revoked.—(Corres. Rs.3445.)

"DERERANG RECREATION RESERVE."

Kenneth Samuel Walker, Arnold Joseph Ellwood, Alfred Charles O'Keefe, Ernest John Holloway, Thomas Arter, Walter John Briggs, Richard Norman Thompson, Gordon Clifford Seymour and Lionel Protase Kirley as a Committee of Management for the period ending 15th September, 1956, of the land temporarily reserved by Order in Council of the 24th April, 1956, as a site for Public Recreation in the Parish of Dederang, in addition to and adjoining the land temporarily reserved therefor by Order in Council of the 8th March, 1887, and together known as the "Dederang Recreation Reserve."—(Corres. Rs.764.)

"COLLINGWOOD INFANT WELFARE CENTRE."

The Council of the City of Collingwood as a Committee of Management of the land temporarily reserved by Order in Council of 24th April, 1956, as a site for Infant Welfare Centre in the City of Collingwood, and known as the "Collingwood Infant Welfare Centre."—(Corres. Rs.7442.)

"RESERVE FOR PUBLIC PARK AND RECREATION IN THE PARISH OF ELLIMINYT."

James Lewis Ballagh, Thomas Gladman, Laurence Spokes, William Francis Benallack, Kevin Robert Fulford, John Watson and Clarence William Ballagh as a Committee of Management for a period of three (3) years from 28th April, 1956, of the land temporarily reserved by Order in Council of 17th August, 1925, as a site for Public Park and Recreation in the Parish of Elliminyt.—(Corres. Rs.3142.)

"NUMURKAH PARK AND RECREATION RESERVE."

Colin Roy McPherson, Robert Walker Elliston, Henry William Lea, Winston Creswell Shaw and Ernest Raymond Huffer as a Committee of Management for a period of three (3) years of the land temporarily reserved by Order in Council dated 21st October, 1913, as a site for Public purposes and of such portion of the Reserve for Public purposes in the Township of Numurkah, as is indicated by pink tint on the plan marked "A" attached to Lands Department correspondence numbered Rs.373, and of the remaining portion of the land temporarily reserved by Order in Council dated the 4th May, 1915, as a site for Public Recreation in the Township of Numurkah, and known as the "Numurkah Park and Recreation Reserve."—(Corres. Rs.372, Rs.373.)

"CAULFIELD PARK."

The Council of the City of Caulfield as a Committee of Management of the land in the Parish of Prahran, temporarily reserved by Order in Council of the 24th April, 1956, as a site for Public Park, Gardens and Public Recreation and known as "Caulfield Park."—(Corres. Rs.215.)

"STREATHAM RECREATION RESERVE."

Francis James Olney, Alfred Austin Brown, Lawrence William Cooper, Ivan Smith, James Patrick Hogan, Ronald Henry Slater, James Frederick Chew, Lindsay Walter Meek, James Richard Walker, James Charleson and Colin Charles McLean as a Committee of Management for a period of three (3) years of the land temporarily reserved by Order in Council dated 29th May, 1923, as a site for Recreation purposes in the Town of Streatham, and known as the "Streatham Recreation Reserve."—(Corres. Rs.2738.)

"TRARALGON SANDBANK RESERVE."

Herbert Francis Christensen, Henry John Saunders, Harry Thomas Cooper, Walter Albert Thompson, David McCubbin, Gavin Brown Blythman and Walter Skeels as a Committee of Management for a period of three (3) years of such portion of the Reserve for Public purposes in the Parish of Boola Boola, as is indicated by pink tint on

plan marked B/11.6.10, with Lands Department Correspondence Rs.3410, and known as the "Traralgon Sandbank Reserve."—(Corres. Rs.3410.)

"MANANGATANG PUBLIC HALL RESERVE."

Alexander George Shawyer, William Alexander Dickson, Lindsay Grant, Margaret Clare Kennedy, William Stephen Knight, F. W. Brown, Alberta Victoria Hughes, John Thompson Kennedy, Garnet Craig Sutton, Keith Thompson, George Monk and Stanley Turner as a Committee of Management for a period of three (3) years of the land temporarily reserved by Order in Council dated 13th May, 1914, as a site for a Public Hall in the Township of Manangatang.—(Corres. Rs.720.)

"TATONG PUBLIC HALL AND RECREATION RESERVE."

James Urquhart, Willi Fock, Frederick William Muller, Albie Henderson, William Alexander Wallace McCauley, Evan William Lewis and Arthur John Duncan Harrison as a Committee of Management for a period of three (3) years of the land in the Township of Tatong, temporarily reserved as a site for a Public Hall and for Public Recreation by Order in Council dated 6th January, 1953, and known as the "Tatong Public Hall and Recreation Reserve."—(Corres. Rs.7062.)

"ESSENDON RECREATION RESERVE."

The Council of the City of Essendon as a Committee of Management of the land in the Parish of Dousta Galla, temporarily reserved by Order in Council of 17th April, 1956, as a site for Public Recreation and known as the "Essendon Recreation Reserve."—(Corres. Rs.7447.)

In witness whereof the common seal of the Board of Land and Works was hereunto affixed this ninth day of May, One thousand nine hundred and fifty-six, in the presence of—

(SEAL) KEITH TURNBULL, President.
W. M. CRAWFORD, Member.

LAND AVAILABLE UNDER THE SOLDIER SETTLEMENT ACTS.

NOTIFICATION is hereby given in accordance with section 16 of the *Soldier Settlement Act 1946*, that the under-mentioned holdings are available or are about to become available for settlement.

Any discharged serviceman who has applied to the Commission on or before the 16th May, 1956, for classification in the required class of primary production for which the holdings are made available and whose application has been accepted but not finalized, or any discharged serviceman who has been classified as suitable in such class of primary production, may apply on the prescribed form for settlement on any holding or holdings, indicating where he applies in respect of more than one holding, his order of preference therefor.

The prescribed application forms, plans and further particulars may be obtained from the Enquiry Branch, Soldier Settlement Commission, State Public Offices, Melbourne. The closing date for the receipt of completed applications for settlement on these holdings is the 11th June, 1956, such applications to be in the hands of the Secretary, Soldier Settlement Commission, on or before that date.

S. P. BROMFIELD,
Secretary.

Soldier Settlement Commission,
Melbourne, 4th May, 1956.

SCHEDULE OF ALLOTMENTS.

SUBDIVISION OF "ARMIDALE" ESTATE.

PARISH OF WANWANDYRA, COUNTY OF DUNDAS.

Suitable for Grazing (Sheep) and Mixed Farming.

Lot Number on Plan of Subdivision.	Approximate Area in Acres (Subject to Survey).
1	600
2	440
3	560
4	506

LAND AVAILABLE UNDER THE SOLDIER SETTLEMENT ACTS.

NOTIFICATION is hereby given in accordance with section 16 of the *Soldier Settlement Act 1946*, that the under-mentioned holding is available for settlement.

Any discharged serviceman who has applied to the Commission on or before the 9th May, 1956, for classification in the required class of primary production for which the holding is made available and whose application has been accepted but not necessarily finalized, or any discharged serviceman who has been classified as suitable in such class of primary production, may apply on the prescribed form for settlement on the holding.

The prescribed application forms, plans and further particulars may be obtained from the Enquiry Branch, Soldier Settlement Commission, State Public Offices, Melbourne. The closing date for the receipt of completed applications for settlement on this holding is the 28th May, 1956, such applications to be in the hands of the Secretary, Soldier Settlement Commission, on or before that date.

S. P. BROMFIELD,
Secretary.

Soldier Settlement Commission,
Melbourne, 8th May, 1956.

SCHEDULE OF ALLOTMENTS.

PORTION OF "HOPKINS HILL" ESTATE.
PARISH OF NABEEB NAREEB, COUNTY OF VILLIERS.
Suitable for Grazing (Sheep) and Mixed Farming.

Lot Number on Plan of Subdivision.	Approximate Area in Acres (Subject to Survey).
1	580

LAND AVAILABLE UNDER THE SOLDIER SETTLEMENT ACTS.

NOTIFICATION is hereby given in accordance with section 16 of the *Soldier Settlement Act 1946*, that the under-mentioned holding is available or about to become available for settlement.

Any discharged serviceman who has applied to the Commission on or before the 18th May, 1956, for classification in the required class of primary production for which the holding is made available and whose application has been accepted but not necessarily finalized, or any discharged serviceman who has been classified as suitable in such class of primary production may apply on the prescribed form for settlement on the holding.

The prescribed application forms, plans and further particulars may be obtained from the Enquiry Branch, Soldier Settlement Commission, State Public Offices, Melbourne. The closing date for the receipt of completed applications for settlement on this holding is the 28th May, 1956, such applications to be in the hands of the Secretary, Soldier Settlement Commission, on or before that date.

S. P. BROMFIELD,
Secretary.

Soldier Settlement Commission,
Melbourne, 9th May, 1956.

SCHEDULE OF ALLOTMENTS.

PORTION OF MURRAY VALLEY IRRIGATION DISTRICT.
PARISH OF STRATHMERTON, COUNTY OF MOIRA.
Suitable for Dairying under Irrigation.

Lot Number on Plan of Subdivision.	Section.	Approximate Area in Acres (Subject to Survey).
202	S	114

PUBLIC HEARING BY A PERSON APPOINTED UNDER THE 34TH SECTION OF THE LAND ACT 1928.

NOTICE is hereby given that at the time and place mentioned in the Schedule hereunder, applications for leases and licences under the Land Acts, objections to such applications, objections to proposed proclamations, alterations, additions, diminutions, revocations, or unions of commons, and reasons against forfeiture of any leases or licences under the Land Acts deemed liable to forfeiture, will be publicly heard by the persons whose names are set opposite such places respectively in such Schedule, being persons appointed by me, the responsible Minister of the Crown administering the Land Acts, to hear the same and report thereon in writing to me.

KEITH TURNBULL,
Commissioner of Crown Lands and Survey, and
President of the Board of Lands and Works.

Department of Crown Lands and Survey,
Melbourne, 16th May, 1956.

COURT HOUSE, WARRAGUL, Tuesday, 5th June, 1956,
at 11 a.m.—C. E. Rice, Land Officer, Melbourne.

TENDERS—PUBLIC WORKS DEPARTMENT

TENDERS will be received at this office until **TEN** a.m. on the days and for the purposes under mentioned.

Particulars may be learnt at this Office and also at places shown in parenthesis.

W.O. means Inspector of Works Office; P.S.—Police Station; T.S.—Technical School; H.E.S.—Higher Elementary School; S.S.—State School; H.S.—High School.

The Board of Land and Works will not necessarily accept the lowest or any tender.

NOTE.—No preliminary deposits are to be lodged with tenders, but a deposit, in accordance with the following Schedule, will be required from the successful tenderer:—

	£
For contract amounts not exceeding £200	2
For contract amounts exceeding £200 and not exceeding £500	5
For contract amounts exceeding £500 and not exceeding £1,000	10
For contract amounts exceeding £1,000—1 per cent. of tender	500 (maximum deposit)

All tenders should be on a "firm tender" basis.

In preparing tenders, regard should be had to the decision of the Commonwealth Court of Conciliation and Arbitration and the resultant effects in respect of wages and materials.

22nd May, 1956.

Ballarat.—Supply, delivery, and installation of mechanical services to new brick hospital block, Mental Hospital. (W.O., Ballarat.)

Ballarat.—Additional lavatory accommodation, internal painting, High School. (W.O., Ballarat; H.S., Ballarat.)

Bendigo.—Demolition of existing brick fence and erection of new brick fence, School of Mines. (W.O., Bendigo; School of Mines, Bendigo.)

Bendigo.—Memorial gates and steps, High School. (W.O., Bendigo; H.S., Bendigo.)

Camperdown.—Septic tank installation, construction of out-offices, &c., S.S. No. 114. (W.O., Camperdown, Warrnambool; S.S., Camperdown.)

Cohuna.—Erection of teacher's residence, garage, fencing, &c., High School. (W.O., Bendigo; H.S., Cohuna.)

Corop.—Purchase and removal of old timber school building, S.S. No. 1021. (W.O., Shepparton.)

Eastwood.—Additional out-offices, S.S. No. 4702. (S.S., Eastwood.)

Geelong.—Erection of brick offices for the Transport Regulation Board, Regional Offices. (W.O., Geelong.)

Geelong.—Supply, delivery, installation, and testing of gas-heating and hot-water services, Transport Regulation Board Offices, Kilgour-street. (W.O., Geelong.)

Geelong.—Supply, delivery, and installation of an exhaust system in the plumbing shop, Gordon Institute of Technology. (W.O., Geelong; Gordon Institute of Technology, Geelong.)

Glenroy.—Erection of two 32-ft. x 16-ft. shelter pavilions, Technical School.

Janefield.—Repairs, painting to secretary's old residence, Mental Hospital.

Kew.—Plenum heating, ventilation, and hot water services, four additional cottages to children's cottages, Mental Hospital.

Melbourne.—Supply and installation of mechanical services, Linear Accelerator Suite, Cancer Institute.

Melbourne.—Installation of underground supply cable and modifications to main switchboard, New Treasury Building.

Morella.—Repairs and painting, S.S. No. 3320. (W.O., Ararat; S.S., Morella.)

Pascoe Vale.—Erection of two shelter pavilions, 32 ft. x 16 ft., Girls' Secondary School.

Robinvale.—Erection of toilet block and covered way, Consolidated School. (W.O., Swan Hill, Mildura; P.S., Robinvale.)

Runnymede East.—Erection of timber residence, garage, fencing, &c., S.S. No. 2421. (W.O., Shepparton; S.S., Runnymede East.)

Tallangatta.—Erection of new hospital, Hospital. (W.O., Wangaratta; Benalla; Hospital, Tallangatta.) (Quantities available.)

Warrnambool.—Supply and installation of steam generator and mechanical services to equipment in Kitchen of Nurses Hostel, Mental Hospital. (W.O., Warrnambool.)

Warrnambool.—Supply and installation and supply and delivery of kitchen equipment, Mental Hospital.

Werribee.—Repairs and painting to residence Nos. 1, 8, 9, 10, and 17, Research Farm. (Research Farm, Werribee.)

White Hills.—Reblocking of residence, &c., S.S. No. 1916. (W.O., Bendigo; S.S., White Hills.)

29th May, 1956.

Aberfeldie.—Additional toilet accommodation, S.S. No. 4220. (S.S., Aberfeldie.)

Ararat.—Electrical installation for new boiler house, Mental Hospital. (W.O., Ararat.)

Ballarat.—Repairs and painting to Governor's Quarters, Gaol. (W.O., Ballarat; Gaol, Ballarat.)

Ballarat.—Four timber-framed concrete-veneer Mental Hygiene Authority standard ward units and services, Mental Hospital. (W.O., Ballarat.)

Ballarat.—Supply and installation of kitchen equipment, Convalescent Ward, "Novar" Hospital. (W.O., Ballarat.)

Beechworth.—New fibrous plaster ceilings, Female Ward and Cottages M.7 and M.10, Mental Hospital. (W.O., Wangaratta; Mental Hospital, Beechworth.)

Braybrook.—Additional out-offices, S.S. No. 1102. (S.S., Braybrook.)

Brunswick North-West.—Chalkboard renewal and repairs to flooring, S.S. No. 4399. (S.S., Brunswick North-West.)

Brunswick South.—Renewal of fencing, S.S. No. 2743. (S.S., Brunswick South.)

Burnley.—Painting and renovations to buildings, Horticultural Gardens. (Horticultural Gardens, Burnley.)

Burwood.—Supply and delivery of joinery to Blocks 1, 2, 3, 4, and 5, Teachers' Training College. (Teachers' Training College, Burwood.)

Caramut.—Erection of new out-offices, septic tank and water supply, school and residence, S.S. No. 728. (W.O., Warrnambool; S.S., Caramut.)

Caulfield.—Soundproofing of windows, Technical School. (T.S., Caulfield.)

Coburg.—Major alterations to walls, Pentridge. (Amended specification.)

Dookie.—Erection of residence for house supervisor, Agricultural College. (W.O., Shepparton; Agricultural College, Dookie.)

Elwood.—Rewiring and additions to the electrical installation in main and infants buildings, S.S. No. 3942. (S.S., Elwood.)

Goroke.—Septic tank installation, Group School. (Group School, Goroke.)

Healesville.—Erection of two 32 ft. x 16 ft. shelter pavilions, S.S. No. 849. (S.S., Healesville.)

Inglewood.—Repairs and additions to residence and surrounding boundary fences, Police Station. (W.O., Bendigo; P.S., Inglewood.)

Kerang.—Additional out-offices for boys and girls (brick construction), High School (amended specification). (W.O., Swan Hill; H.S., Kerang.)

Kew.—Alterations and additions, Hostel for Deaf Children, Belmont-avenue. (Hostel for Deaf Children, Kew.)

Kew.—Renewal of the electrical installation, Deaf Children's Hostel, Belmont-avenue. (Deaf Children's Hostel, Kew.)

Kew.—Supply and installation of hot-water service and heating, Deaf Children's Hostel, Belmont-avenue. (Deaf Children's Hostel, Kew.)

Kew.—Alterations and extensions to Ward 14, Children's Cottages, Mental Hospital. (W.O., Kew Mental Hospital.)

Kew.—Alterations and additions to Children's Cottages 2/4, Mental Hospital. (W.O., Kew Mental Hospital.)

Kew.—Alterations and additions to electrical installation, Children's Cottages, F.4, Mental Hospital. (W.O., Kew Mental Hospital.)

Kew East.—Electrical rewiring and additions in existing school, S.S. No. 3161.

Kyabram.—Repairs and painting, Head Teacher's Residence, S.S. No. 2902. (W.O., Shepparton; S.S., Kyabram.) (Amended specification.)

Melbourne.—Roof repairs, Royal Mint. (Royal Mint, Melbourne.)

Melbourne.—Installation of automatic fire detector system, Royal Melbourne Technical College. (Royal Melbourne Technical College, Melbourne.)

Mornington.—Laying of sewer drains, gas and water supply, &c., High School.

Naring East.—Repairs and painting, S.S. No. 3111. (W.O., Benalla; S.S., Naring East.)

Noorongong.—Repairs and painting, S.S. No. 3073. (W.O., Wangaratta; S.S., Noorongong.)

Parkdale.—Sewerage installations and construction of out-offices, &c., S.S. No. 4171. (S.S., Parkdale.)

Pascoe Vale North.—Provision of two 32 ft. x 16 ft. new shelter pavilions, S.S. No. 4731. (S.S., Pascoe Vale North.)

Puckapunyal.—Erection of two 32 ft. x 16 ft. shelter pavilions, S.S. No. 1855. (W.O., Alexandra; S.S., Puckapunyal.)

Royal Park.—Stripping and tiling roof of residence, 214 Park-street, West Brunswick, Mental Hospital.

Sale.—Supply, delivery, and installation of sawdust extraction system in woodwork machine shop, Technical School. (T.S., Sale.)

San Remo.—Minor repairs and external painting, S.S. No. 1369. (W.O., Korumburra; S.S., San Remo.)

Smythesdale.—Repairs and painting, S.S. No. 978. (S.S., Smythesdale.)

Sunbury.—Supply, delivery, and installation of kitchen equipment for meal service units, Mental Hospital.

Sunbury.—Supply and installation of mechanical services to new Sick Hospital Block, Mental Hospital.

Traralgon.—Concrete veneer light timber construction day centre, Mental Hospital. (W.O., Traralgon.)

Traralgon.—Installation of electric light and power at Occupational Therapy Centre, Mental Hospital. (W.O., Traralgon.)

Traralgon.—Supply and installation of mechanical services to Occupational Therapy Centre, Mental Hospital. (W.O., Traralgon.)

Wesburn.—General repairs and painting to residence, S.S. No. 3466. (W.O., Alexandra; S.S., Wesburn.)

5th June, 1956.

Albion.—New tile roof, S.S. No. 4265.

Bentleigh.—Erection of two (2) shelter pavilions 32 ft. x 16 ft., High School.

Beechworth.—Supply, delivery, installation, and testing of hot and cold water services (two alternate schemes), in the Ablutions Block, Training Prison. (Training Prison, Beechworth.)

Bonegilla.—Repairs and painting to residence, S.S. No. 1749. (W.O., Wangaratta; S.S., Bonegilla.)

Bright.—General minor repairs and external painting, residence, S.S. No. 776. (W.O., Benalla; S.S., Bright.)

Brunswick South.—Repairs and renewals to spouting on various buildings, S.S. No. 2743. (S.S., Brunswick South.)

Burnley.—Erection of brick administrative block, one brooder house and 20 poultry pens, School of Horticulture. (School of Horticulture, Burnley.)

Chocolyn.—Installation of septic tank sewerage system, school and residence, S.S. No. 1014. (W.O., Camperdown; Warrnambool; S.S., Chocolyn.)

Croxton.—Erection of No. 2 shelter pavilions, Special School No. 4679.

Donald.—Repairs and renovations, external and internal painting, residence, 28 Grey-street, S.S. No. 1465. (W.O., Maryborough; S.S., Donald.)

Ecklin South.—Repairs and painting of school and erection of new shelter pavilion, S.S. No. 2647. (W.O., Warrnambool; S.S., Ecklin South.)

Footscray.—New staff-room and alterations, S.S. No. 1912. (S.S., Footscray.)

Footscray.—Additional toilet for teachers, S.S. No. 1912. (S.S., Footscray.)

Gorae West.—Repairs and painting of school and out-buildings, extension of shelter pavilion, S.S. No. 4556. (W.O., Warrnambool; Hamilton, S.S., Gorae West.)

Heywood.—Erection of new out-offices, Consolidated School. (W.O., Hamilton; Consolidated School, Heywood.)

Kerang.—Additions to offices, District Offices, State Rivers and Water Supply Commission. (W.O., Swan Hill; P.S., Kerang.)

Kew.—Supply and installation of plenum heating, hot-water service, and ventilation, Ward M.6, Children's Cottages, Mental Hospital.

Longerenong.—Repairs and painting, Agricultural College. (W.O., Horsham.)

Mallacoota.—Repairs and painting, residence, Fisheries and Game Department. (W.O., Bairnsdale; Fisheries and Game Department, Mallacoota.)

McKenzie Creek.—New split post and wire fences, S.S. No. 2396. (W.O., Horsham; S.S., McKenzie Creek.)

Mont Park.—Installation of roadway lighting, Mental Hospital. (Mental Hospital, Mont Park.)

Murrabit.—Repairs and painting to all school and residence buildings, S.S. No. 3859. (W.O., Swan Hill; S.S., Murrabit.)

Myrtleford.—Erection of staff residence, Tobacco Research Station. (W.O., Wangaratta; P.S., Myrtleford.)

Northcote.—General repairs, alterations, &c., to lavatory, Court House.

Pakenham.—Sale and removal of cleaner's residence, Consolidated School.

St. Albans.—Additional out-offices, S.S. No. 2969. (S.S., St. Albans.)

Sale.—Improvements to Tullock building, repairs and painting, Technical School. (W.O., Bairnsdale; T.S., Sale.) (Amended specification.)

Sale.—General repairs, painting, &c., High School. (W.O., Bairnsdale; H.S., Sale.)

Shepparton.—Erection of primary school in L.T.C., S.S. No. 4742. (Bourchier-street.) (W.O., Shepparton.)

Shepparton.—Electrical installation in new Primary School, S.S. No. 4742. (Bourchier-street.) (W.O., Shepparton.)

Shepparton.—Supply, delivery, installation, and testing of a warm air-heating/ventilation system in S.S. No. 4742. (W.O., Shepparton.)

Sunbury.—Electrical installation new sick hospital block, Mental Hospital.

St. Andrews.—Additional out-offices and re-siting of existing tank, S.S. No. 128. (S.S., St. Andrews.)

Wando Vale.—Reblocking residence and part of school building, S.S. 3397. (W.O., Hamilton; S.S., Wando Vale.)

Yallourn.—Erection of No. 2 (two) shelter pavilions, 32 ft. x 16 ft., Junior Technical School.) (W.O., Traralgon; T.S., Yallourn.)

Yarraville West.—Electrical installation and modification of existing installation, S.S. 2832. (S.S., Yarraville West.)

All tenders should be on a "firm tender" basis.

In preparing tenders, regard should be had to the decision of the Commonwealth Court of Conciliation and Arbitration and the resultant effects in respect of wages and materials.

Tenders to be addressed to the Honorable the Commissioner of Public Works, and envelope containing tender marked "Tender for" due

T. K. MALTBY,
Commissioner of Public Works.

Public Works Department,
Melbourne, 15th May, 1956.

TENDERS FOR THE SERVICE, 1956-57.

PROVISIONS.

TENDERS will be received until Eleven o'clock a.m., on Friday, 1st June, 1956, from persons willing to furnish the under-mentioned supplies, in such quantities as may be ordered by the Victorian Government—delivery to be made at the under-mentioned places—during the following periods, viz., Meat: From 1st July, 1956, to 30th September, 1956. All other provisions: From 1st July, 1956, to 30th June, 1957.

The prices tendered must not include sales tax.

In all cases, the total cost of each item must be extended in the columns provided.

The places for which tenders will be received and the security required for the due fulfilment of each contract, are as follows:—

PROVISIONS.		Security.	
—		£	
Schedule No. 1. Melbourne District ..	Bread— Kew Mental Hospital	125	
	Children's Welfare Depot, Royal Park; Receiving House and Mental Hospital, Royal Park; Travancore Developmental Centre, Flemington	30	
	Teachers' Colleges and Hostels at Grattan-street, 93 Drummond-street, Carlton; 470 and 481 St. Kilda-road, Melbourne; 1 Walsh-street, South Yarra; and Tate House, 373 Dandenong-road, Armadale; "Larnook," 13 Orrong-road, Armadale; 11 Patterson- street, Hawthorn; and 17 Moule-avenue, Brighton; Henry Watson House, 260 Domain-road, South Yarra; Stonning- ton, 336 Glenferrie-road, Malvern; and Police Hospital, St. Kilda-road, Melbourne	20	
	Flour	90	
	Jams	20	
	Meat— Kew Mental Hospital ..	35	
	Pentridge Penal Estab- lishment, Coburg and "Fairlea," Female Prison, Fairfield	35	
	Children's Welfare Depot, Royal Park; and Travancore Developmental Centre, Flemington ..	8	
	Receiving House and Mental Hospital, Royal Park ..	10	
	Tea or Coffee	250	
	Schedule No. 2.		
	Mont Park, Bundoora, Larundel, Janefield, Greswell, and Pleasant View, Wood- street, Prestor	Breadstuffs Jams Meat—Mont Park Meat—Preston	190 23 50 5
	Schedule No. 3.		
	s.s. Rip and Dredges ..	Meat	5

PROVISIONS—continued.

	Security.
	£
Schedule No. 4. Teachers' Colleges and Hostels at Grattan-street, 93 Drummond-street, Carlton; 470 and 481 St. Kilda-road, Melbourne; 1 Walsh-street, South Yarra; and Tate House, 373 Dandenong-road, Armadale; "Larnook," 13 Orrong-road, Armadale; 11 Patterson-street, Hawthorn; and 17 Moule-avenue, Brighton, Henry Watson House, 260 Domain-road, South Yarra; Stonnington, 336 Glenferrie-road, Malvern; and Police Hospital, St. Kilda-road, Melbourne	Meat 15
Schedule No. 5. Heatherton, Sanatorium, Cheltenham	Bread 15 Meat 5 Milk 20
Schedule No. 6. Ararat District	Breadstuffs 75 Meat 30 Breadstuffs 100 Meat—Gaol, Mental
Schedule No. 7. Ballarat District	Hospital 35 Meat—Teachers' Hostels 5 Milk 6 Milk—Mental Hospital 30
Schedule No. 8. Beechworth District	Breadstuffs 100 Meat 30 Milk 12 Bread 14 Meat—Gaol 5
Schedule No. 9. Bendigo District	„ Training Centre, Mental Hygiene 5 „ Teachers' Hostels 5 Bread 5 Meat 5
Schedule No. 10. Castlemaine District	Breadstuffs 3 Milk 3 Meat 3
Schedule No. 11. School of Forestry, Creswick	Breadstuffs 15
Schedule No. 12. Agricultural College, Dookie	Bread 12 Meat 5
Schedule No. 13. McLeod Settlement, French Island	Bread 30 Meat—Gaol 5 „ Teachers' Hostels 5
Schedule No. 14. Geelong District	Bread 3 Meat 4
Schedule No. 15. Coorimungle Prison Camp, Heytesbury Forest	Breadstuffs 25
Schedule No. 16. Aboriginal Station, Lake Tyers	Bread 3 Meat 5
Schedule No. 17. Langi Kal Kal Training Centre	Breadstuffs 5
Schedule No. 18. Agricultural College, Longerenong	Bread 3
Schedule No. 19. Research Station, Rutherglen	Bread 3 Meat 3
Schedule No. 20. Sale Gaol	Breadstuffs 10 Milk 12 Meat 3
Schedule No. 21. Pleasant Creek Special School, Stawell	Breadstuffs 112 Meat 40
Schedule No. 22. Sunbury District	

Printed forms of tender and the conditions of contract may, in all cases, be obtained from the Secretary to the Tender Board, Macarthur-street, Melbourne, by whom also any information or explanation will be afforded to persons tendering.

Security will be required either in Commonwealth Treasury bonds, or approved bank guarantee, fixed deposit receipt, Savings Bank deposit book, or non-negotiable cheque in favour of the Secretary to the Tender Board, as the tenderer may elect.

The security must be completed and the contract signed within ten days of acceptance of the tender, failing which the service may be again advertised, or another tender accepted.

Preference will be given by the Tender Board to tenders for articles manufactured within the Commonwealth, provided the quality of such articles is satisfactory and the prices tendered are considered reasonable.

The lowest or any tender will not necessarily be accepted. In the event of tenderers withdrawing or attempting to withdraw their tenders before notification of acceptance of same, or failing to take up their accepted tenders within the prescribed period after notification of acceptance, they may be disqualified from tendering or holding any future contracts for Government supplies for a period of twelve months, such disqualification to date from the notification of acceptance of tender. It is also stipulated that, if a tenderer be a member of a firm and such firm be interested in the contract, the tender shall be in the name of the firm and not in that of the individual and that, for a breach of this condition, the tender will be declared informal.

Tenders, enclosed in a separate envelope, and having the words "Tender for at" (as the case may be) written thereon, must be deposited in the Tender-box at the Tender Board Office, Macarthur-street, Melbourne, or if sent by post, postage must be prepaid, and the tenders addressed to the Chairman of the Tender Board, Tender Board Offices, Macarthur-street, Melbourne, C.2, which office they must reach not later than by first post on the date of closing of tenders.

CONDITIONS OF CONTRACT.

1. All the articles are to be of the best quality of the several kinds, in the best conditions, and in conformity with the Health Acts, and to be delivered in sound packages, free from all charges for cartage, freight, &c. The goods shall be delivered as may be directed by the officer ordering the supply.

2. As the exact quantity of any article which may be required cannot be stated, the estimate being approximate only, the Government will not be bound by the quantity stated in the Schedule, but will be at liberty to order more or less, according to circumstances, and the contractor will be bound to supply the same as ordered.

The Government reserves the right to purchase otherwise than from the contractor any of the articles specified in the Schedule in the event of emergency due to the war.

3. Supplies for country districts for which no local contract may have been taken, or for which the contract has been terminated, may be ordered under the Melbourne contract.

4. The Melbourne District will include places within a radius of 10 miles from the Elizabeth-street Post Office, with the exception of places for which separate contracts are provided; the Mont Park District will include the Mental Hospitals, Janefield Colony, the Sanatorium, Gresswell, and Pleasant View, Preston; the Ararat, Ballarat, Beechworth, Bendigo, Castlemaine, Geelong and Sunbury Districts will include Mental Hospitals, Penal Institutions and Teachers' Hostels at any of those places. Delivery must be made at the places, institutions, &c., named in the Schedules, or as directed by the officer ordering the supply.

5. Packages suitable for transport of goods supplied must be provided by the contractor free of expense, and the value of these packages, whether in bulk or otherwise, is to be included in the rate tendered, except butter boxes and soap boxes (not including fancy soaps), jam jars, flour, meal, and potato bags, which will remain the property of the contractor, and only the actual net weight or quantity received will be paid for; the empties to be removed from the place of delivery at the contractor's expense.

6. The meat supplied under these conditions must, if practicable, be slaughtered at abattoirs which are under authorized inspection and supervision. Any infringement of this condition will subject the contractor, on report from the Tender Board to such mulct, not exceeding Fifty pounds, as the treasurer may direct, and the amount will be deducted from the contractor's account, or from the security money.

7. The supplies coming under the head of Rations and Medical Comforts are to be delivered direct to the establishment entitled thereto on the written order of the officer in charge. All other supplies will be ordered by the head of the Department concerned or any officer authorized by him, and shall be delivered as may be directed by the officer ordering the supply.

8. At the time of delivering the supplies, the contractor shall produce the order for the same to the officer authorized to accept delivery, and such officer shall acknowledge thereon the receipt of the stores accepted, and shall return the order to the contractor, who shall render his account as soon as possible after the delivery of the supplies, accompanied by the receipted delivery order. The rates or quantities quoted in the orders cannot be exceeded.

9. Where railway facilities are available, the contractor shall use the Railways for the transport of the goods. When a contractor is required to make delivery of goods at a railway station for transmission by rail, except for Commonwealth Departments, he shall obtain a receipt for the goods in duplicate on the Stores and Transport consignment note, at the same time handing in the triplicate and quadruplicate of the form as an authority for the Railways to act as agent for, and charge the freight to, the Stores and Transport Office. He shall as soon as possible, and not later than twenty-four hours thereafter, deliver at the Tender Board Offices the original, the duplicate to be forwarded to the consignees and the quintuplicate retained by himself. Should the goods thus forwarded be rejected, the contractor must bear the cost of replacing such goods, for which services the departmental consignment note is not to be used. Any infringement of this condition may subject the contractor to such mulct as the Tender Board may recommend under clause 18 of these conditions.

10. Orders must receive prompt execution; in the event of the goods not being delivered at the time mentioned in the order or within such other time as the officer ordering the supply may specify for delivery, it will be competent for such officer, or the head of the Department to whom the goods are to be supplied, on giving the contractor twenty-four hours' notice, to purchase the supplies, or any like supplies that are suitable for the service, at the contractor's risk, and the extra expense incurred over and above the contract price (if any) will be deducted from the contractor's account or from the security money.

11. The acceptance of the supplies shall be subject to the approval of the officer authorized to take delivery of the stores, or such other officer as shall be named in the conditions.

12. If the officer in charge of stores be not satisfied as to the quantity or quality of the stores, or if, after taking delivery of any stores or material, he shall discover any deficiency or defect therein, he may return such deficient or defective stores or material to the contractor, and shall report the same to the head of his department and to the Tender Board.

13. In the event of a difference of opinion between the contractor and the officer receiving the supplies as to the quality, the same is to be decided, in cases where the article is not of a perishable nature, by a Board of Survey composed of persons named by the Treasurer of the State for the time being; and the decision of the Board is to be considered final. In the event of the decision being against the contractor, the survey fees and expenses (if any) will be deducted as in clause 10.

14. In cases where the article is of a perishable nature, or when from some other cause injury would be sustained either by the person to whom the rations or stores are due or by the contractor in waiting for a Board to survey, the head of the Department or officer authorized to take delivery will have power to reject such article or articles as are, obviously of inferior quality, it being understood that he will be responsible to the Government for so doing, and that the contractor must take back the rejected article and supply good in its stead; failing which it, or any like supply suitable for the Service, will be obtained by the officer requiring it as in clause 10. In case of the rejection or return of any supplies, the contractor shall bear the whole cost of replacing the supplies so rejected or returned.

15. If the Board shall decide that the article is not of proper quality it must be immediately replaced by the contractor; failing which it, or any like supply suitable for the Service, will be procured by the officer requiring it, and the expense charged as in clause 10.

16. In the case of supplies for Mental Hospitals, it will be competent for a Board of Survey, consisting of the medical superintendent (or, in his absence, of the medical officer) and any two officers named by him, to examine and reject any supplies that may be objected to. It must be distinctly understood, however, that the contractor will

have a right of appeal to the Treasurer of the State for the time being, such appeal to be made in writing within 24 hours of the rejection; but, pending such appeal, he must at once supply others of approved quality; failing which, the supplies required, or any like supplies suitable for the Service, may be obtained by the officer concerned, and the expense charged as in clause 10.

17. In the case of supplies for Mental Hospitals, it will also be competent for two or more of the official visitors, in conjunction with the medical superintendent, to reject any supplies that they may consider not in accordance with contract; and in such cases the reference to a Board of Survey will not be deemed to be necessary.

18. A refusal to execute orders, irregularity in the quantity or quality of the supplies, or delay in delivering or replacing them when required, will subject the contractor, upon report from the Tender Board, to such mulct, not exceeding Fifty pounds, as the said Treasurer may direct, and the amount may be deducted as in clause 10. It will also be in the power of the said Treasurer, upon such refusal, irregularity, or delay, to terminate the contract forthwith, and forfeit the whole or any part of the security money; and, in addition, the contractor will be disqualified from tendering or holding any future contract or contracts for a period of twelve months from the date of such disqualification.

19. Contractors are not at liberty to transfer their contracts under cover of power of attorney, coupled with an interest or otherwise, and no such transfer will be recognized by the Government. *If it is found during the currency of the contract that the contractor has not conformed to the condition of advertisement—which stipulates that if a tenderer be a member of a firm and such firm be interested in the contract, the tender shall be in the name of the firm and not in that of the individual—then the Treasurer may, on the recommendation of the Tender Board, determine the contract, and forfeit the security money.*

20. It will be competent for the Tender Board to terminate the contract, without notice, should there be reason to know that the contractor takes advantage of his contract to communicate with a prisoner.

21. The contract entered into under these conditions is not to be considered as being broken, infringed, or vitiated by the importation of stores for the Government service, or by any contracts or purchases made by the Imperial Commissariat; or by the consumption of the produce or surplus stock of any Government establishment, or by any article being made at and supplied for the use of any Government establishment.

22. Notwithstanding anything contained to the contrary in section 152 of the Customs Act 1901-36, it is hereby expressly provided that upon any alteration of the duty collected affecting the goods included in this contract, the contract price shall not be altered, and the contract may be terminated at the option of either party by two months' notice in writing from the first day of the calendar month next ensuing, and within the period for which the contract is made. The contract for the unaffected items shall remain in full force and effect. Any notice to be served under this condition shall be deemed to have been duly served if sent to the contractor in a registered letter to his last known place of business or abode.

23. Under no circumstances other than those mentioned in clause 22 will a contractor be permitted to abandon his contract. In the event of the contractor failing to carry on the contract, the contract security money will in that case be absolutely forfeited and, in addition, the contractor will be held liable for any loss which the Government may sustain in consequence of such failure.

24. For the purposes of these contracts the word "Government" shall mean the Government of the State of Victoria; and the word "Treasurer" shall mean the Treasurer of the said State.

H. E. BOLTE,

Treasurer.

The Treasury,
Melbourne, 30th April, 1956.

PUBLIC SERVICE NOTICES

PUBLIC SERVICE (PUBLIC SERVICE BOARD) REGULATIONS 39.—RECLASSIFICATIONS.

THE Public Service Board has raised the classification of the under-mentioned offices as shown, and the Permanent Heads of the Departments have recommended the officers named for appointment.

Office and Present Classification.	Revised Classification.	Duties.	Qualifications.	Officer Recommended for Appointment.		
				Name.	Classification.	Date of Classification.

ADMINISTRATIVE DIVISION.

DEPARTMENT OF STATE FORESTS.

Clerk, Class "C1" (two offices)	Class "C2" (two offices)	To assist in compilation and analysis of stumpage appraisal data for royalty calculations, road construction costs, and general forest utilization costs, forest valuation data in relation to economic land purchase prices for afforestation projects, and to assist generally in connexion with forest economics projects, and compilation of forest statistics	Training and experience in statistical work, together with general mathematical ability, and preferably some training in economics or commerce	Wallis, O. E.	Clerk, Class "C1"	8.6.53
		Under the supervision of the Staff and Industrial Officer, to act as Officer in Charge of the Industrial and Employment Section	To be thoroughly familiar with the works, activities, and organization of the Commission and relevant Industrial Awards and Determinations and their implementation; to have had experience as an advocate in Arbitration Court proceedings and in the preparation of data therefor	Paterson, J. J.	Clerk, Class "C1"	8.6.53

TECHNICAL AND GENERAL DIVISION.

DEPARTMENT OF TREASURER.

Office of the Housing Commission.

Assistant (Male), Grade I.	Assistant (Male), Senior, Grade II. (£520-£546)	To supervise rental arrears of tenants of the Commission particularly of those on country estates; to contact agents and tenants concerned with a view to ensuring prompt settlement of such arrears; when necessary, to prepare particulars for eviction cases	To have an intimate knowledge of the Housing Acts in relation to tenancies and rental rebates; to be tactful, capable of conducting official correspondence and interviews and experienced in collecting rents	Hobbs, H. W.	Assistant (Male), Grade I.	10.11.54
----------------------------	---	---	--	--------------	----------------------------	----------

DEPARTMENT OF CROWN LANDS AND SURVEY.

Photographic Assistant (Male)	Photographer, Grade II. (£488-£566)	To carry out all types of photographic work, particularly the accurate copying of maps, plans and documents by the wet-plate process; to print down on lithographic metal plates for offset or direct printing and assist in the training of juniors	To be a competent photographer with a thorough knowledge of all branches of photography and be especially skilled in the wet-plate process and printing down on lithographic metal plates; to be conversant with the use of lineal scales for the purposes of reduction or enlargement	Lawrence, G. W. J.	Photographic Assistant (Male)	19.6.53
-------------------------------	-------------------------------------	--	--	--------------------	-------------------------------	---------

Appeals against such recommendations should be lodged with the Secretary to the Public Service Board not later than Saturday, the 26th May, 1956.

Office of the Public Service Board,
Melbourne, 15th May, 1956.

By order,

V. P. SCULLY,
Secretary.

PUBLIC SERVICE (PUBLIC SERVICE BOARD) REGULATION 39.—VACANCIES.

THE Permanent Heads of the Departments shown have recommended the officers named hereunder for appointment to the under-mentioned vacancies.

Office and Classification.	Duties.	Qualifications.	Officer Recommended for Appointment.		
			Name.	Classification.	Date of Classification.
ADMINISTRATIVE DIVISION.					
DEPARTMENT OF HEALTH.					
MENTAL HYGIENE BRANCH.					
<i>Beechworth Mental Hospital.</i>					
Clerk, Classes "C2"-"B"	To be Secretary of the Hospital, and to carry out the duties of Clerk of the Hospital as prescribed by Mental Hygiene Acts	To have experience in management and organization of a Mental Hospital, including control of stores, clothing, provisions, &c., and artisan activities; a good knowledge of the Mental Hygiene Acts and Regulations and ability to control staff	Garvey, J. T. . .	Clerk, Class "C2"	16.6.52
DEPARTMENT OF AGRICULTURE.					
Clerk, Class "B1"	To act as Senior Clerk of the Agricultural Education Division; to be in charge of staff matters, correspondence, and students' records; to compile Divisional Estimates of Revenue and Expenditure and Public Works Estimates; to be Certifying Officer of the Division; to act as Secretary to the Advisory Committee on Agricultural Education	To have organizing ability and be experienced in administrative work and the control of clerical staff; to have a good knowledge of the requirements of Agricultural Colleges and of the Public Service Act and the Regulations thereunder	Wall, A. G. . .	Clerk, Class "B"	24.4.50
PROFESSIONAL DIVISION.					
DEPARTMENT OF STATE FORESTS.					
Senior Forester, Class "C2" (two offices)	To supervise and control all forest activities in a major forest district	To be a graduate of the School of Forestry, Creswick, and preferably the holder of a Science Degree (Forestry) or a Diploma in Forestry, and to have had approved experience in the administration of a forest district and proved ability to control staff	Crowther, G. H. Treloar, G. K.	{ Forester, Grade I., Class "C1" }	8.2.54 20.8.54
Forester, Grade I., Class "C1", (four offices)	To supervise and control all forest activities in a forest district	To be a graduate of the School of Forestry, Creswick; to have a thorough knowledge of the Forests Acts and Regulations, and experience of field and office methods and procedure in the Department	Williams, L. B. Hodges, R. G. Harrop, K. G. Prewett, H. B.	{ Forester, Grade II., Class "C" }	14.1.52 14.1.52 14.1.52 14.1.52

Appeals against such recommendations should be lodged with the Secretary to the Public Service Board not later than Saturday, the 26th May, 1956.

By order,
V. P. SCULLY,
Secretary.

Office of the Public Service Board,
Melbourne, 15th May, 1956.

PUBLIC SERVICE OF VICTORIA.—VACANCIES.

APPLICATIONS will be received by the Public Service Board up to Wednesday, 30th May, 1956, from persons employed in the Public Service of Victoria, who are eligible and qualified, for appointment to the under-mentioned positions:—

ADMINISTRATIVE DIVISION.

Clerk, Class "C1," Premier's Office, Department of Premier. (Two vacancies.)

Yearly Salary.—£785, minimum; £875, maximum.

Position No. 1.

Duties.—To assist the Chief Clerk of the Premier's Office; to prepare and arrange for the submission of draft Orders in Council; to deal with publications and control the library and to perform other duties, as required.

Qualifications.—Experience in the conduct of correspondence and in the preparation of reports; to possess initiative and the ability for undertaking responsible duties.

Position No. 2.

Duties.—To act as Secretary of the Government Motor Transport Committee and to carry out the duties of executive officer of the Committee.

Qualifications.—Experience in the keeping of statistical and other records, the handling of correspondence and the preparation of agenda and minutes of meetings. A knowledge of Government motor transport requirements would be an advantage.

PROFESSIONAL DIVISION.

Pharmaceutical Chemist, Class "C2," Kew Mental Hospital, Mental Hygiene Branch, Department of Health.

Yearly Salary.—£940, minimum; £1,030, maximum.

Duties.—To dispense medicines as required; to be in charge of the dispensary and stocks of drugs and surgical equipment; to prepare estimates and requisitions for supplies.

Qualifications.—To be a qualified pharmaceutical chemist, and to have a knowledge of the manufacturing and buying sides of pharmacy.

Geologist, Classes "C"-"C2," Department of Mines.

Yearly Salary.—£638, minimum; £1,030, maximum. (Commencing salary in accordance with experience.)

Duties.—To assist in conducting geological surface and underground surveys, and in preparing reports thereon.

Qualifications.—To hold a University degree or its equivalent with geology as a major subject, and to have had some field experience.

Draughtsman, Classes "C"-"C1," Mechanical and Electrical Engineering Branch, Department of Public Works. (Two vacancies.)

Yearly Salary.—£598, minimum; £875, maximum. (Commencing salary in accordance with qualifications and experience.)

Position No. 1.

Duties.—To prepare, under direction, plans, specifications and estimates of electrical installations and services in all types of public buildings.

Qualifications.—To have had a sound technical training in electrical engineering, together with several years drawing office experience in the design and layout of electric light and power installations, signalling systems, and electrical fire protection, &c.; to possess the pre-requisite qualifications prescribed in paragraphs (a) and (b) of Public Service (Public Service Board) Regulation 23.

Position No. 2.

Duties.—To prepare, under direction, plans, specifications and estimates of mechanical installations and services in all types of public buildings.

Qualifications.—To have had a sound technical training in mechanical engineering, together with several years' drawing office experience in plant design and layout particularly in relation to heating, hot water supply, air conditioning steam plant and refrigeration; to possess the pre-requisite qualifications prescribed in paragraphs (a) and (b) of Public Service (Public Service Board) Regulation 23.

Social Worker (Male), Class "C" or (Female), Classes "D1"-"C," Mental Hygiene Branch, Department of Health.

Yearly Salary.—Male—£598, minimum; £728, maximum. Female—£494, minimum; £598, maximum.

Duties.—To engage in social work in connexion with patients of Mental Hospitals under the direction of the Psychiatrist Superintendent.

Qualifications.—Diploma of Social Studies of the University of Melbourne or its equivalent.

TECHNICAL AND GENERAL DIVISION.**Field Officer, Department of Agriculture.**

Yearly Salary.—Junior—at 18 years of age, £293; at 19 years of age, £332; at 20 years of age, £384. Adult—£475, minimum; £657, maximum.

Duties.—Under the Senior Geneticist, to assist in the work of the Cereal Laboratory at the State Research Farm, Werribee, and in the maintenance of cereal nurseries as required.

Qualifications.—A Diploma of an approved Agricultural College. Experience in the handling of cereal grain and in the maintenance of field nurseries.

Supervising Rental Officer, Office of the Housing Commission, Department of Treasurer.

Salary.—£598 a year.

Duties.—To arrange duty rosters for metropolitan Rental Officers and all matters in connexion therewith including car transport and the servicing of motor-cars used on Rental duties; to keep detailed daily statistics of metropolitan rent and purchase instalment collections for insurance purposes; and to assist as necessary in collection duties and interviews with tenants.

Qualifications.—To have a thorough knowledge of the metropolitan estates of the Commission; to have organizing ability and to be able to control staff; to be experienced in handling money.

Attendant, Office of Titles, Department of Law. (Two vacancies.)

Yearly Salary.—£364, minimum; £455, maximum (and in addition an allowance of £39 a year for searching duties).

Duties.—To attend searches by the public and Government Departments of documents registered under the Transfer of Land Acts; to advise as to the nature of various dealings on titles and to sort and replace documents required for searches and dealings.

Qualifications.—To be active and tactful in dealing with the public; to have the capacity to assess search fees and acquire the requisite knowledge of titles and various documents evidencing land transactions.

Assistant (Female), Grade IV, Motor Registration Branch, Office of the Chief Commissioner of Police, Department of Chief Secretary.

Yearly Salary.—£403, minimum; £416, maximum.

Duties.—To type certificates from schedules supplied by Testing Police for all new vehicles registered under the Motor Car Acts; to type renewals of registration, duplicate certificates and *pro rata* balance of fees.

Qualifications.—To be a competent typist, capable of dealing with the public, and assessing Third Party Insurance Premiums; to possess a knowledge of the Motor Car Acts.

NOTE.—In addition to the salary rates quoted, a cost of living adjustment (£438 a year for adult males, £329 a year for adult females, and juniors according to age), which varies in accordance with the rise or fall in the index number of the cost of living, is payable.

By order,

V. P. SCULLY,

Secretary.

Office of the Public Service Board,
Melbourne, 15th May, 1956.

PUBLIC SERVICE OF VICTORIA.—VACANCIES.**DEPARTMENT OF HEALTH.****MENTAL HYGIENE BRANCH.****TECHNICAL AND GENERAL DIVISION.**

APPPLICATIONS will be received by the Public Service Board up to Wednesday, the 6th June, 1956, from persons employed in the Public Service of Victoria, who are eligible and qualified, for appointment to the under-mentioned positions:—

Cook (Male), Grade II, Kew Mental Hospital.

Yearly Salary.—£427, minimum; £440, maximum.

Duties.—To assist in preparation, cooking and serving of meals for patients and staff, and in maintenance and cleanliness of kitchen.

Qualifications.—A knowledge of and experience in large quantity cooking.

Fireman, Larundel Mental Hospital.

Yearly Salary.—£393, minimum; £406, maximum.

Duties.—To fire boilers and to assist Engineer Mechanic.

Qualifications.—Boiler Attendant's Certificate or higher qualification.

NOTE.—In addition to the salary rates quoted, a cost of living adjustment (£438 a year for adult males), which varies in accordance with the rise or fall in the index number of the cost of living, is payable.

By order,

V. P. SCULLY,

Secretary.

Office of the Public Service Board,
Melbourne, 15th May, 1956.

PUBLIC SERVICE OF VICTORIA.—VACANCY.**TEMPORARY APPOINTMENT.**

APPPLICATIONS will be received by the Public Service Board up to Wednesday, 30th May, 1956, from persons, who are qualified for appointment, to the under-mentioned position:—

Housing Inspector, Office of the Housing Commission, Department of Treasurer.

Yearly Salary.—£585, minimum; £637, maximum.

Duties.—To assist in the inspection of sub-standard houses and to report thereon; to report on progress of repair work ordered by the Commission in respect of such houses.

Qualifications.—A sound knowledge of and training in general building practice; ability to make reports and estimates of building works.

NOTE.—In addition to the salary rates quoted, a cost of living adjustment (£438 a year for adult males), which varies in accordance with the rise or fall in the index number of the cost of living, is payable.

By order,
V. P. SCULLY,
Secretary.

Office of the Public Service Board,
Melbourne, 15th May, 1956.

**PUBLIC SERVICE EXAMINATION.—
ADMINISTRATIVE DIVISION.**

At the entrance examination held on the 21st April, 1956, the under-mentioned candidates passed the required standard in the order of merit indicated:—

Order of Merit.	Name.
1	Webb, Sidney John.
2	Juliff, Peter Laurence.
3	Cullum, Alan James.
4	Mitchell, Douglas Francis.
5	Middlemist-Downer, Patrick Michael Andrew.
6	Dennis, Eric Frederick.
7	Rankin, Peter James.
8	Rice, Vincent Patrick.
9	Lay, Peter Francis.
10	Fitt, Robert Anthony.
11	Miller, Geoffrey Alan.
12	Wilkinson, John Henry.
13	Homfeld, Herbert.
14	Hanrahan, James Patrick.
15	Brown, Gilbert Henry.
16	Beaupeurt, John Noel.
17	Noone, Leon Joseph.
18	Radcliffe, John Martin.
19	Catlin, Noel Laurence.
20	Sullivan, Thomas John.
21	Church, Charles Leonard.
22	Casey, William Thomas.
23	Giullano, John Francis.
24	Onslow, William Edward.
25	De Kretser, Percival Desmond.
26	Giles, Keith Cooling.
27	James, Ian Richard.
28	Younger, Marshall Marcel.
29	Simmons, Robert John Phillip.
30	Fraser, John Laurence Joseph.
31	Martin, Desmond William.
32	Edwards, John Manning.
33	Williams, Haydn Dickinson.
34	Lazzarone, John Paul.
35	Houston, Alan William.
36	Perry, Victor Maxwell.
37	Finegan, Patrick Eugene.
38	Sinclair, Albert Stanley.
39	Ford, Frederick John Gray.
40	Hughes, Ivor Thomas.
41	Crough, Gerald Patrick.
42	Brown, John Groves.
43	Lawrence, Peter.
44	Smith, Lionel Cedric Winton.
45	Colson, Anthony Charles.
46	Doyle, Graeme John.
47	Madden, Don Bosco.
48	Smith, Clinton Preston.
49	Reddoch, Leonard James Albert.
50	Ballantyne, James.
51	Craine, Ronald Leigh.
52	Marstin, Kevin John.
53	Jones, Robert Francis.
54	McShane, Hugh James.
55	Townsend, George Andrew Barry.
56	Lewinski, Henry.
57	Charles, Barrie Norman.

58	Galvin, Gerard Patrick.
59	Dennett, Alan Richard.
60	Churchward, Geoffrey Neville Ernest.
61	Cronin, Ronald James.
62	Faxton, Ian MacDonald.
63	Widdicombe, Vernon Howard.
64	Gardner, John Francis.
65	Chivers, Alan Albert.
66	Eddy, Barry Clyde.
67	Thompson, Alan Keith.
68	Wilson, Hugh Leslie.
69	Keane, Andrew Clyde.
70	Petrie, James Alexander.
71	Bahn, Norman William.
72	Parnell, Augustine John.
73	Connolly, Kieran William.
74	Rogers, Baylee William.
75	Wegner, Endre Laszlo Gyula.
76	Knowles, Arthur Edward.
77	Guild, Robert MacKie.
78	McMahon, Robert Lawrence.
79	Tobin, John Charles.
80	Steele, Thomas.

Candidates who have not already done so should immediately furnish the Board with documentary evidence of their age and of their educational qualifications.

By order,
V. P. SCULLY,
Secretary.

Office of the Public Service Board,
Melbourne, 15th May, 1956.

**PUBLIC SERVICE OF VICTORIA.—SPEED TESTS FOR
SHORTHAND WRITERS AND TYPISTS (FEMALE).**

At the tests held on the 5th May, 1956, the under-mentioned candidates passed at the required standards, in the order of merit indicated:—

TEST AT 100 WORDS A MINUTE.

Order of Merit.	Name.
1	Patterson, Margaret (Mrs.).
2	Taylor, Margaret Mary.
3	Rowarth, Merrill Lesley.
4	Gibbs, Helen Jean.
5	Crowle, Maria Josephine.

TEST AT 120 WORDS A MINUTE.

No candidates passed.

By order,
V. P. SCULLY,
Secretary.

Office of the Public Service Board,
Melbourne, 15th May, 1956.

**EXAMINATION OF APPLICANTS FOR LICENCE AS
SHORTHAND WRITER.**

It is hereby notified that an examination of applicants for licence as Shorthand Writer will be held at the Law Courts (No. 15 Court), Melbourne, on Saturday, the 30th June, 1956, at Eleven o'clock a.m.

Applications for permission to attend the examination, together with an entry fee of Twenty-one shillings (£1 1s.), must be forwarded to reach the Public Service Board's Office, Public Offices, Treasury-place, Melbourne, C.2 (where a copy of the Regulations may be obtained), not later than Saturday, 16th June, 1956.

Satisfactory evidence of—

- (1) name in full,
- (2) having attained the age of twenty-one (21) years, and
- (3) good moral character

should be submitted with application.

By order,
V. P. SCULLY,
Secretary.

Office of the Public Service Board,
Melbourne, 15th May, 1956.

Teaching Service Act 1946.

TEACHING SERVICE (TEACHERS TRIBUNAL) REGULATIONS.

AMENDMENT No. 166.

THE Teachers Tribunal, in pursuance of the powers conferred by the *Teaching Service Act 1946*, hereby amends Regulation 19 of the Teaching Service (Teachers Tribunal) Regulations, in the manner following, that is to say:—

REGULATION 19.

Delete the figures "25" and "79", shown as the numbers of positions for 1956 for men in the Special Class and Class I. respectively, and substitute therefor the figures "24" and "77" respectively.

LOUIS F. C. GARLICK, Chairman.
G. FENNELL, Secretary.

Office of the Teachers Tribunal,
Melbourne, 10th May, 1956.

Teaching Service Act 1946.

TEACHING SERVICE (CLASSIFICATION, SALARIES, AND ALLOWANCES) REGULATIONS.

AMENDMENT No. 167.

THE Teachers Tribunal, in pursuance of the powers conferred by the *Teaching Service Act 1946*, hereby amends the Teaching Service (Classification, Salaries and Allowances) Regulations in the manner following, that is to say:—

PART XII.—ALLOWANCES.

In clause 44, rescind the Schedule and substitute therefor the following Schedule:—

	<i>Instructor-in-Charge.</i>		<i>Assistant.</i>	
	Man.	Woman.	Man.	Woman.
Group 1 subjects	48s.	38s.	38s.	31s.
Group 2 subjects	54s.	43s.	43s.	35s.
Group 3 subjects	60s.	48s.	48s.	38s.

(To take effect from and including the 1st January, 1956.)

LOUIS F. C. GARLICK, Chairman.
G. FENNELL, Secretary.

Office of the Teachers Tribunal,
Melbourne, 14th May, 1956.

PRIVATE ADVERTISEMENTS

CITY OF CHELSEA.

LOAN No. 26.

Notice of Intention to Borrow the Sum of £10,000 for Permanent Works and Undertakings.

NOTICE is hereby given that the Council of the City of Chelsea proposes to borrow the sum of Ten thousand pounds on the credit of the municipal revenues of the Mayor, Councillors and Citizens of the said city, such sum to be raised by the issue of debentures, in accordance with the provisions of the Local Government Acts.

1. The maximum rate of interest that may be paid is 5½ per cent. per annum.

2. The purposes for which the loan is to be applied are:—

- (a) Footpath construction works £5,300
(b) Purchase of plant and equipment—
Power grader, front-end loader, utility truck, welding and cutting equipment £4,700

3. The period of the loan shall be ten years.

4. The moneys borrowed shall be repayable by providing out of the municipal fund twenty half-yearly instalments of approximately £656 14s. 6d. each, including principal and interest on the first day of February and the first day of August, during the currency of the loan. The first instalment shall be payable on the first day of February, 1957.

5. Such moneys shall be repayable at the Commonwealth Trading Bank of Australia, Melbourne, or at the Council's bankers for the time being in Melbourne.

No. 485.—5051/56.—5

The plans, specifications and the estimate of the cost of the proposed works and a statement showing the proposed expenditure of the moneys to be borrowed, are open for inspection at the Municipal Offices, Chelsea, during office hours.

15th May, 1956.

7052

H. D. HACKWELL, Town Clerk.

CITY OF FOOTSCRAY.

By-LAW No. 198.

A By-law of the City of Footscray, numbered 198, made under section 197 of the Local Government Acts, for prescribing areas within the municipal district as residential areas, and prohibiting or regulating within the whole of the such residential areas, the use of any land or the erection (including adaptation for use) or the use of any building or vacant land for the purposes of trades, industries, manufactures, businesses or public amusements.

IN pursuance of the powers conferred by the Local Government Acts and of every power it thereunto enabling, the Mayor, Councillors and Citizens of the City of Footscray, with the approval of the Governor in Council, order as follows:—

From and after the coming into operation of this By-law the following shall be added to Schedule "D" of By-law No. 133:—

Raleigh-street, south side, commencing 90 feet east of Victoria-street and continuing eastwards a distance of 111 ft. 5 in.

Resolution for passing this By-law agreed to by the Council of the City of Footscray on the 3rd day of October, 1955, and confirmed on the 31st day of October, 1955.

The common seal of the Mayor, Councillors and Citizens of the City of Footscray was hereunto affixed in our presence by order of the Council—

R. BASSETT, Mayor.
(SEAL) WALTER R. SMALLEY, Councillor.
A. C. SMITH, Acting Town Clerk.

Approved by the Governor in Council, 24th April, 1956.—
A. MAHLSTEDT, Clerk of the Executive Council. 7047

CITY OF FOOTSCRAY.

BY-LAW No. 196.

A By-law of the City of Footscray, numbered 196, made under section 197 of the Local Government Acts, for prescribing an area within the municipal district as a business area and prohibiting or regulating within the whole or any part of such business area the use of any land or the erection (including adaptation for use) or the use of any building or portion of a building for the purposes of certain classes of trades, industries, manufactures, businesses or public amusements.

IN pursuance of the powers conferred by the Local Government Acts and of every power it thereunto enabling, the Mayor, Councillors and Citizens of the City of Footscray, with the approval of the Governor in Council, order as follows:—

1. That from and after the coming into operation of this By-law the south-east side of Irving-street, from Nicholson-street to Hopkins-street, shall be added to Schedule "B" of By-law No. 74.

2. From and after the coming into operation of this By-law, By-law No. 149, as amended by By-law No. 168, is hereby repealed.

3. That the area within the municipal district specified in the First Schedule hereto, shall be and is hereby prescribed as a business area within which is prohibited the erection (including adaptation for use) or the use of any building or portion of a building for the purposes of any trade industry manufacture business or public amusement other than any trade or business prescribed in the Second Schedule hereto.

4. That Schedule "A" of By-law No. 74 be amended by excising therefrom the said lands described in the First Schedule hereto.

THE FIRST SCHEDULE.

(21) That portion of the municipal district of Footscray consisting of land having a frontage to the west side of Hyde-street commencing at a point 200 feet north from the northern building line of Napier-street; thence by a line at right angles to the western building line of Hyde-street in a westerly direction a distance of 100 ft. 2 in.; thence by a line at right angles to the last-mentioned line in a southerly direction a distance of 100 feet; thence by a line at right angles to the last-mentioned line in a westerly direction a distance of 35 feet; thence by a line at right angles to the last-mentioned line in a southerly direction a distance of 24 ft. 9 in.; thence by a line at right angles to the last-mentioned line in a westerly direction a distance of 86 ft. 10 in. to the railway easement; thence by a line along the Melbourne-Williamstown railway easement in a north-easterly direction a distance of 658 feet; thence by a line along the goods railway easement in an easterly direction a distance of 50 feet to a point on the western building line of Hyde-street 694 feet north from the northern building line of Napier-street; thence in a southerly direction along the west side of Hyde-street a distance of 494 feet to the commencing point.

(22) That portion of the municipal district of Footscray consisting of land fronting on the south-east side of Irving-street commencing at the southern building line of Hopkins-street and continuing along the south-east side of Irving-street in a south-westerly direction a distance of 651 feet and having a depth not exceeding 85 feet extending to the Melbourne-Bendigo railway easement.

THE SECOND SCHEDULE.

Chambers for office accommodation; shops for retailing goods; storerooms; parking station for motor vehicles; service station or motor garage light engineering works upon which service station motor garage or light engineering works there shall not be installed any machinery liable to cause noise or vibration which may prove a nuisance to neighbouring residents; storeyard for new timber and workshop for cabinet making or the construction or pre-fabricating of buildings or sections of buildings.

Resolution for passing this By-law agreed to by the Council of the City of Footscray on the 19th day of September, 1955, and confirmed on the 17th day of October, 1955.

The common seal of the Mayor, Councillors and Citizens of the City of Footscray was hereunto affixed in our presence by order of the Council—

R. BASSETT, Mayor.
(SEAL) H. J. McIVOR, Councillor.
E. J. SMITH, Town Clerk.

Approved by the Governor in Council, 24th April, 1956.—
A. MAHLSTEDT, Clerk of the Executive Council. 7046

CITY OF MOORABBIN.

NOTICE REQUIRING PAYMENT OF RATES AND INTEREST UNDER THE LOCAL GOVERNMENT ACT 1946.

TO John Armstrong, the owner or the person appearing by the last memorial of registration in the office of the Registrar-General, to be the owner of the land hereinafter described.

Take notice that—

1. Default has been made in the payment to the municipality above-named of a rate charged on the land hereinafter described and such default has continued since the 20th day of January, 1947.

2. The total amount owing to the municipality in respect of rates charged on the land is £50 5s. and the amount owing for interest thereon up to the date of this notice is £6 19s. 6d.

3. Payment of these amounts is hereby required; and

4. In default of payment thereof together with interest at the rate of 6 per centum per annum on the first-mentioned amount up to the time of payment, the said land will be offered for sale by public auction after the expiration of three months from the date hereof, at a time appointed by the council of the municipality.

The land in respect of which the rates and interest are owing, is:—All that piece of land being allotment No. 33 in Two Acre Village in the plan of subdivision of part of portion No. 55 in the Parish of Moorabbin, County of Bourke, and commencing on a point on the western side of a reserved street called Bendigo-street, 160 feet south-west from the southerly side of another street called Wilson-street (formerly Johnston-street), bounded on the south-east by Bendigo-street aforesaid, by a line bearing south-west 50 feet on the south-west by allotment No. 32 on the said plan by a line bearing north-west 107 feet and on the north-west by allotment No. 36 on the said plan by a line bearing north-east 50 feet and on the north-east by allotment No. 34 on the said plan by a line bearing south-east 107 feet to the point of commencement and being part of the land described in conveyance registered No. 718, Book 2.

5. There is also owing an amount of £96 13s. 4d. for street construction charges in respect of the said land, and the amount owing for interest thereon to the said date is £37 15s.

Dated the 2nd day of May, 1956.

V. A. SMITH, Municipal Clerk.

Macpherson and Kelley, solicitors, 340 Little Collins-street, Melbourne. 7024

SHIRE OF BROADMEADOWS.

LOAN No. 12.

Notice of Intention to Borrow the Sum of £15,000 for Permanent Works and Undertakings.

NOTICE is hereby given that the Council of the Shire of Broadmeadows proposes to borrow the sum of £15,000 on the credit of the municipal revenues of the President, Councillors, and Ratepayers of the said Shire, such sum to be raised by the issue of debentures in accordance with the provisions of the Local Government Acts.

1. The maximum rate of interest that may be paid is 5½ per cent. per annum.

2. The purpose for which the loan is to be applied is for the carrying out of underground drainage works.

3. The period of the loan shall be fifteen years.

4. The moneys borrowed shall be repayable by providing out of the Municipal Fund thirty (30) half-yearly instalments of £740 15s. 4d., including principal and interest, on the 1st day of February and the 1st day of August of each year during the currency of the loan. The first instalment shall be payable on the 1st day of February, 1957.

5. Such moneys shall be repayable at the Commonwealth Trading Bank of Australia, Melbourne, or at the Council's bankers for the time being in Melbourne.

The plans and specifications and estimate of the cost of the proposed works, and a statement showing the proposed expenditure of the moneys to be borrowed, are open for inspection at the Shire Office, Broadmeadows East.

Dated this 9th day of May, 1956.

7043

E. F. SMILEY, Shire Secretary.

SHIRE OF GRENVILLE.

BY-LAW No. 15.

A By-law of the Shire of Grenville, made under the *Health Act 1928*, and any Act amending the same and numbered 15 for the purpose of prescribing the fees to be charged for the registration of premises required under the said Acts to be registered and for the renewal of such registrations and for the transfer of registration thereof, pursuant to the said Acts.

IN pursuance of the powers conferred by the *Health Act 1928*, and any Act amending the same and by every other Act or power enabling it in that behalf, the President, Councillors, and Ratepayers of the Shire of Grenville, make this By-law and order as follows:—

1. By-law No. 12 of the Shire of Grenville is hereby repealed.
2. The fees to be charged, received, and taken by the Council of the Shire of Grenville for the registration of the premises described in the Schedule hereto and for the annual renewals thereof and for any transfers of such registrations respectively, pursuant to the provisions of the *Health Acts* shall be as set out in the Schedule hereto.
3. Such fees shall be paid to the Shire Secretary by any person making application for such registration renewals or transfer respectively.
4. This By-law shall apply to and have operation throughout the whole of the municipal district of the Shire of Grenville.

SCHEDULE REFERRED TO IN THIS BY-LAW.

(a) For every registration and for every annual renewal of registration of premises:—

Nature of Premises; Fees Payable.

	£	s.	d.
Offensive trade premises (other than those referred to below)	5	0	0
Offensive trade premises being fat extracting or melting or rendering works which are conducted at premises occupied principally as a butcher's shop and at which fat is extracted, melted, or rendered only from materials derived from such shop	1	0	0
Offensive trade premises—Poultry killing or cleaning or dressing	2	2	0
Cattle sale-yards	1	0	0
Boarding houses	1	0	0
Common lodging houses	1	0	0
Eating houses	1	0	0
Apartment houses—			
Containing not more than one apartment	0	10	0
Containing more than one apartment	1	0	0
Camping areas	1	0	0
Food premises—			
(i) Where five or less than five persons are employed	0	10	0
(ii) Where from six to twenty persons are employed	1	0	0
(iii) Where from 21 to 50 persons are employed	2	0	0
(iv) Where more than 50 persons are employed	5	0	0
Premises at or in any part of which eggs for sale are received or stored for the purpose of being chilled	1	0	0

- (b) For any transfer of registration of any of the said premises the fee shall be Two shillings and six pence.
- (c) Applications for renewal of registration shall be lodged with the shire secretary, on or before the 15th day of November in each year, and the certificate of registration then in force shall be lodged with each application.
- (d) Where application for renewal is not lodged with the Council until after such date an additional fee of one-half the relevant prescribed fee otherwise payable shall be paid.

Resolution for passing this By-law agreed to by the Council of the Shire of Grenville the 1st day of December, 1955, and confirmed the 2nd day of February, 1956.

The common seal of the Corporation styled the President, Councillors, and Ratepayers of the Shire of Grenville was affixed hereto, in the presence of—

(SEAL) G. M. BIRD, President.
B. PHILLIPS, Councillor.
L. H. VERNON, Shire Secretary.

Submitted to the Commission of Public Health on the 20th day of March, 1956.—G. V. STAFFORD, Secretary to the Commission.

Approved by the Governor in Council on the 10th day of April, 1956.—A. MAHLSTEDT, Clerk of the Executive Council. 7033

SHIRE OF MARONG.

BY-LAW No. 21.

IN pursuance of the powers contained in the *Health Acts* and of any other power enabling them in that behalf, the Council of the Shire of Marong, in the name of the President, Councillors, and Ratepayers of the said Shire, for the purpose of carrying the said Act into execution within their jurisdiction, make the following By-law (that is to say):—

1. By-law Nos. 17 and 19 so far as they relate to the matters and things provided for in this By-law are hereby repealed.
2. This By-law shall come into full force and operation on its approval by the Governor in Council and immediately after its publication in the *Government Gazette*.
3. This By-law shall apply and have operation throughout the following areas in the Shire of Marong, except to premises registered as a poultry-killing premises and poultry sale-yards when so exempt in writing by the Council:—

- (a) The whole of the Township of Raywood.
- (b) That portion of the Township of Bridgewater comprising sections 1 to 20 inclusive and 22.
- (c) That portion of the Township of Marong comprising sections 1 to 7, Crown allotments A6, 1, 1A, 1c, 3d, 3e, Z, 10, 11, and part 9, and the area bounded by High-street, Adams-street, Bullock Creek, and the railway line.
- (d) The whole of the Township of Kangaroo Flat.
- (e) That portion of the Parish of Sandhurst comprising Crown allotments 16, 16A, 16B, 16C, 34A, 34B, 34C, 34d, 34k, 88, 88E, 88A, 88B, 88c, 88d, and 89, all in section 18.
- (f) All that portion of the Parish of Mandurang bounded on the north by Wesley-street; thence by a line south along the Calder Highway to the south-west corner of allotment 1, section D; thence east along the southern boundary of the said allotment to the Melbourne-Bendigo railway line; thence south along the said railway line to the north-east corner of allotment 71, section D; thence south-westerly and westerly by a road to its junction with the Calder Highway; thence north to Furness-street; thence west along that street to the south-east corner of allotment 75a, section D; thence north along road to its junction with the Crusoe-road at the north-west corner of allotment 93A, section D; thence north-west along Crusoe-road to the north-east corner of allotment 59, section E; thence west along road to the continuation of Morrison-street; thence north-east along Morrison-street as far as the south-eastern corner of allotment 37, section E; thence west along Queen-street to the south-west corner of allotment 34c, section E; thence north along the western boundary of the said allotment to Wesley-street.

4. In this By-law, unless inconsistent with the context or subject-matter, "poultry" includes fowls, turkeys, ducks, and geese; "person" includes the owner or occupier or the person in charge of such premises; "approved materials" means materials approved by the Council of the Shire of Marong; "adult poultry" means poultry four and a half months old or older.

5. No person shall keep or suffer to be kept any adult live poultry except in a fowl-house or similar structure.

6. No person shall keep or suffer to be kept in any fowl-house or similar structure a number of poultry greater than the number produced by dividing the area in square feet of such fowl-house or similar structure by four in cases where less than one hundred birds are kept, and by three in cases where one hundred or more birds are kept.

7. Every fowl-house or similar structure on any premises shall be—

- (a) Distant at least 40 feet from the boundary of the street or road to which the building has a frontage.
- (b) Distant at least 10 feet from any other street or road of a greater width than 25 feet.
- (c) Distant at least 5 feet from any other street or road of a lesser width of 25 feet.
- (d) Distant at least 5 feet from the boundary of any adjoining allotment of land.
- (e) Distant at least 40 feet from any dwelling whether on the same or adjoining land.

8. Every fowl-house or similar structure in which poultry is kept shall be roofed with approved material and paved with approved material, and the surface level of the floor shall be at least 3 inches above the level of the surrounding ground.

9. Every fowl-house or similar structure shall be rendered rat-proof by placing galvanized iron, jointed brick-work, or concrete around the foundations to a depth of at least 18 inches below ground level, or to solid rock, and all walls shall be constructed of approved rat-proof material.

10. The occupier of any premises on which poultry is kept shall cause the fowl-house and attached enclosed run to be maintained at all times in a clean and sanitary condition. Where chickens are kept on open range, not more than 700 chickens shall be run per acre.

11. All poultry food shall be stored in rat-proof containers, sheds, or silos.

12. Any person guilty of any contravention of the provisions of this By-law shall be liable, on conviction, to a penalty not exceeding Twenty pounds, and in the case of any offence continuing after such conviction to a further daily penalty of not more than Five pounds, but so that the total of such penalties shall not exceed One hundred pounds.

Resolution for passing this By-law agreed to by the Council of the Shire of Marong on the 1st day of February, 1956, and confirmed on the 7th day of March, 1956.

(SEAL) J. H. WESLEY, President.
 PETER B. MALONE, Councillor.
 A. R. COLLINS, Councillor.
 ROSS M. GRAHAM, Secretary.

Submitted to the Commission of Public Health on the 17th day of April, 1956.

Approved by the Governor in Council, 8th May, 1956. 7060

SHIRE OF MARONG.

TAKE notice that the Council of the Shire of Marong intends to make application to the Governor in Council for a licence to close unused road between C.A.'s 3B2, sections 16 and 5A, 5B, section 17, in the Parish of Yarrarherb, for a period of ten years from date of granting such licence. The present licensee of the closed road is L. Nankivell. It is intended to insert special provisions in the licence requiring the erection of unlocked swing gate and a cattle ramp at the northern end of the road to be closed.

The reason for closing the road is that it has been a closed road for over 50 years, and by taking action to have it closed for a period of ten years under section 553 of the *Local Government Act 1946*, a cattle pit can be placed thereon, thus providing ready and easy access to the few people who may desire to use same.

By order of the Council,
 6839 ROSS M. GRAHAM, Shire Secretary.

SHIRE OF MORWELL.

LOAN No. 10.

Notice of Intention to Borrow the Sum of £15,000 for Permanent Works and Undertakings.

NOTICE is hereby given that the Council of the Shire of Morwell proposes to borrow the sum of Fifteen thousand pounds on the credit of the municipal revenues of the President, Councillors, and Ratepayers of the said Shire, such sum to be raised by the issue of debentures in accordance with the provisions of the *Local Government Acts*.

1. The maximum rate of interest that may be paid is 5½ per cent. per annum.

2. The purposes for which the loan is to be applied are:—

Provision of recreation reserve, McDonald-street, Morwell—purchase of land and buildings	£3,000
Construction of McDonald-street—Council proportion	740
Construction of streets adjacent to recreation reserves, Housing Commission Estate—Council proportion	2,717
Construction of main drain, Ronald Reserve—Council proportion	900
Construction of concrete kerb and channel and concrete footpaths	7,643
	£15,000

3. The period of the loan shall be twenty years.

4. The moneys borrowed shall be repayable by providing out of the Municipal Fund 40 equal half-yearly instalments, including principal and interest, on the 1st day of June and the 1st day of December during the currency of the loan. The first instalment shall be payable on the 1st day of June, 1957.

5. Such moneys shall be repayable at the National Bank of Australasia or the Council's bankers for the time being in Melbourne.

The plans and specifications and the estimate of the cost of the proposed works, and a statement showing the proposed expenditure of the moneys to be borrowed, are open for inspection at the Shire Offices, Commercial-road, Morwell.

Dated this 8th day of May, 1956.

7041 W. K. MATHISON, Shire Secretary.

SHIRE OF MORWELL.

LOAN No. 9.

Notice of Intention to Borrow the Sum of £20,000 for Permanent Works and Undertakings.

NOTICE is hereby given that the Council of the Shire of Morwell proposes to borrow the sum of Twenty thousand pounds on the credit of the municipal revenues of the President, Councillors, and Ratepayers of the said Shire, such sum to be raised by the issue of debentures in accordance with the provisions of the *Local Government Acts*.

1. The maximum rate of interest that may be paid is 5½ per cent. per annum.

2. The purposes for which the loan is to be applied are:—

Extensions to municipal offices, Town Hall, Morwell	£17,195
Land purchase—George-street Reserve	2,805
	£20,000

3. The period of the loan shall be 30 years.

4. The moneys borrowed shall be repayable by providing out of the Municipal Fund 60 equal half-yearly instalments, including principal and interest, on the 1st day of May and the 1st day of November during the currency of the loan. The first instalment shall be payable on the 1st day of May, 1957.

5. Such moneys shall be repayable at the National Bank of Australasia or the Council's bankers for the time being in Melbourne.

The plans and specifications and the estimate of the cost of the proposed works, and a statement showing the proposed expenditure of the moneys to be borrowed, are open for inspection at the Shire Offices, Commercial-road, Morwell.

Dated this 8th day of May, 1956.

7042 W. K. MATHISON, Shire Secretary.

SHIRE OF MULGRAVE.

ORDER CHANGING NAME OF ROAD.

NOTICE is hereby given that at a meeting of the Council of the Shire of Mulgrave held on Thursday, 17th May, 1956, the said Council, in pursuance of the provisions of the *Local Government Act 1946*, did make an Order changing the name of the road set out hereunder:—

Old Name; New Name; Location.

Murray-crescent; Yarram-crescent; Crown allotment 10, section 2.

7040 JAS. H. HOCKING, Shire Secretary.

SHIRE OF STAWELL.

By-LAW No. 19.

A By-law of the Shire of Stawell, made under the Health Acts, for fixing the fees for registration and renewal and transfer of registration of premises.

IN pursuance of the powers conferred by the Health Acts and of every other power enabling it in that behalf, and for the purpose of carrying the said Acts into execution, the Council of the Shire of Stawell, in the name and on behalf of the President, Councillors, and Ratepayers thereof, hereby orders and enacts that from and after the date of this By-law coming into operation:—

1. The fees for the granting of annual renewal of registration of premises shall be as follows:—

	£	s.	d.
Offensive trade premises (other than those referred to below)	3	0	0
Offensive trade premises (being fat extracting, melting, or rendering works which are conducted at premises occupied principally as a butcher's shop, and at which fat is extracted, melted or rendered only from materials derived from such shop)	0	10	0
Apartment houses—			
One apartment	0	10	0
More than one apartment	1	0	0
Boarding houses, eating houses, common lodging houses	1	0	0
Food premises—			
1. Where five or less than five are employed	0	10	0
2. Where six to twenty are employed	1	0	0
3. Where 21 to 50 are employed	2	0	0
4. Where more than 50 are employed	5	0	0
Camping areas	1	0	0
Hairdressers' establishments, beauty parlors, and like establishments, and chiropodists' establishments	1	0	0
Premises at or in any part of which eggs for sale are received for chilling	1	0	0
Cattle sale-yards	1	0	0

2. The fee for any transfer of registration shall be Two shillings and six pence.

By-law No. 15 is hereby repealed.

Resolution for passing this By-law was agreed to by the Council on the 4th day of October, 1955, and confirmed on the 1st day of November, 1955.

The common seal of the President, Councillors, and Ratepayers of the Shire of Stawell was hereunder affixed the 1st day of November, 1955.

(SEAL) G. W. N. COX, President.
I. F. KILPATRICK, Councillor.
F. M. MORTYIN, Shire Secretary.

Submitted to the Commission of Public Health on the 17th day of April, 1956.—G. V. STAFFORD, Secretary to the Commission.

Approved by the Governor in Council this 8th day of May, 1956.—A. MAHLSTEDT, Clerk of the Executive Council. 7062

Sewerage Districts Acts.
PROPOSED SEWERAGE AUTHORITY.

NOTICE is hereby given that the Shire of Kaniva has made application to the Honorable the Minister of Water Supply for the constitution of a Sewerage Authority and for the proclamation of a Sewerage District at Kaniva, and for the construction, maintenance, and continuance of sewerage works within that district, under the provisions of the Sewerage Districts Acts.

A general plan and description of the proposed works have been submitted with the application, and copies of same may be seen at the Shire Office, Kaniva.

Dated at Kaniva, the 3rd day of May, 1956.
6956 N. G. HAYNES, Shire Secretary.

GEELONG WATERWORKS AND SEWERAGE TRUST.

GENERAL NOTICE.

THE above-mentioned Trust having made provision for carrying off the sewage from each and every property which or any part of which is within the sewerage areas hereinafter described, doth hereby declare that on and after the 1st day of July, 1956, each and every property which or any part of which is within the said sewerage areas shall be deemed and taken to be a sewered property within the meaning of the *Geelong Waterworks and Sewerage Act 1928*.

The sewerage areas hereinbefore referred to are:—

SEWERAGE AREA No. 200.

Shire of South Barwon, Parish of Barrarbool, County of Grant.

Commencing at the south-west corner at the intersection of Victoria-terrace and Barrarbool-road; thence proceeding easterly and south-easterly along the south side of Victoria-terrace a distance of about 1,310 feet; thence southerly by a line parallel to Araluen-court to a point on the south side of Mount Pleasant-road which is a distance of about 135 feet east of Araluen-court; then proceeding southerly across to the south side of Mount Pleasant-road; then westerly along the south side of Mount Pleasant-road to the south-east corner at the intersection of Roberts-road and Mount Pleasant-road to the north-east corner of the intersection of Mount Pleasant-road and Barrarbool-road; thence along the east side of Barrarbool-road a distance of about 550 feet to the point of commencement.

SEWERAGE AREA No. 201.

Shire of South Barwon, Parish of Barrarbool, County of Grant.

Commencing at a point about 123 feet north of Rotherham-street on the west side of Hill-street; then proceeding easterly to a point about 18 feet east of the eastern side of Eton-road a distance of about 691 feet; thence southerly by a line parallel to Eton-road to the north side of Watson-avenue a distance of about 1,095 feet, then proceeding along the north side of Watson-avenue to the north-west corner of the intersection of Watson-avenue and Hill-street a distance of about 691 feet; thence northerly along the west side of Hill-street for a distance of about 1,095 feet to the point of commencement.

SEWERAGE AREA No. 202.

Shire of South Barwon, Parish of Barrarbool, County of Grant.

Commencing at the south-east corner of Thomson-street and Collins-street; thence westerly across Thomson-street and along the south side of Culbin-avenue for a distance of about 625 feet; northerly across Culbin-avenue and along the eastern boundary of allotment 19 of the Elderslie Estate a distance of about 190 feet westerly along the northern boundary of allotments 19 and 18 of the above-mentioned estate a distance of about 102 feet, northerly by a line parallel to Thomson-street a distance of about 40 feet, easterly by the northern boundary of lot 8 in the Kyle Estate a distance of about 185 feet to the west end of Kyle-avenue, north-easterly and easterly along the northern boundary of the said avenue a distance of about 310 feet to a point about 200 feet west from Thomson-street; northerly by a line parallel to Thomson-street a distance of about 80 feet, north-easterly along the northern boundary of lot 9 in the Kyle Estate a distance of about 82 feet; northerly by a line parallel to Thomson-street a distance of about 40 feet; easterly by a line parallel to Kyle-avenue to Thomson-street and proceeding easterly across Thomson-street to the east side of the said street; northerly along the east side of Thomson-street a distance of about 190 feet, easterly along the south side of View-street a distance of about 65 feet to a point being the prolongation of the eastern side of View Bank-avenue, north-easterly along the east side of View Bank-avenue a distance of 440 feet to the north side of allotment 5, lodged plan of subdivision No. 11142; south-easterly along the northern boundary of the said allotment 5 and proceeding south-easterly across East View-parade a distance of about 254 feet to the east side of the said street; southerly by the east side of East View-parade and the prolongation thereof as a right-of-way a distance of about 675 feet to a point 15 feet south from the south side of Findlay-grove; westerly by a line parallel to Findlay-grove to the east side of Thomson-street a distance of about 465 feet; southerly along the east side of Thomson-street a distance of about 345 feet to the point of commencement.

SEWERAGE AREA No. 203.

City of Geelong and City of Geelong West, Parish of Moorpanyal, County of Grant.

Commencing at a point on the north side of Coxon-parade, which is the prolongation of the west side of Fitzroy-street; thence southerly along the west side of Fitzroy-street for a distance of about 350 feet; thence westerly at right angles to a point about 145 feet west of Latrobe-street; thence proceeding northerly by a line parallel to Latrobe-street and its prolongation about 490 feet to Fisherman's Gully; north-easterly for about 690 feet and south-easterly along the Fisherman's Gully a distance of about 420 feet to the Railway Reserve; thence southerly along the before-mentioned Reserve to a point

being the prolongation of the north side of Coxon-parade a distance of about 140 feet; thence westerly along the north side of Coxon-parade for a distance of about 630 feet to the point of commencement.

By order of Geelong Waterworks and Sewerage Trust.

(SEAL) J. CARR, Chairman.
7083 B. C. HENSHAW, Secretary.

GEE LONG WATERWORKS AND SEWERAGE TRUST.

NOTICE to owners of tenements in the under-mentioned streets and private streets lanes courts and alleys opening thereto:—

City of Geelong West.

Finchaven-street, 486 feet east off Norwood-street.

Shire of South Barwon.

Fairbrae-avenue, 294 feet between Thanet-street and Tiverton-street.

Thanet-street, 673 feet between Roberts-road and Fairbrae-avenue.

Government-road along northern boundary of Crown allotment J, section 4, Parish of Connewarre, 750 feet from Battens-lane.

Savage-street, 332 feet east off Sanglen-terrace.

Maus-street, 719 feet between Kardinia-road and Belle Vue-avenue.

Sanglen-terrace, 1,131 feet between a point north of Violet-street and a point south of Helena-street.

Patern-street, 916 feet between Kardinia-road and Belle Vue-avenue.

Helena-street, 1,288 feet between Kardinia-road and a point west of Sanglen-terrace.

Kardinia or Brock road, 1,102 feet between Roslyn-road and Helena-street.

Elsvern-avenue, 786 feet north off Roslyn-road.

Glen-avenue, 354 feet between Roslyn-road and Maxwell-avenue.

Maxwell-avenue, 343 feet between Bailey-street and Mount Collite-road.

Pavo-street, 157 feet west of Johnson-street.

Dean-street, 302 feet between Dorothy-avenue and Lloyd-street.

Iona-avenue, 657 feet south off Roslyn-road.

Rigo-street, 384 feet between Laura-avenue and Watson-avenue.

Shire of Bellarine.

Drysdale-road, 2,671 feet between Station-road and Larkins-lane.

Station-road, 549 feet south from Point Henry-road.

Ferry-grove, 393 feet between Boundary-road and Gibb-street.

Shire of Corio.

Watson-street, 623 feet between Separation-street and Thornburn-street.

Corio-avenue, 1,004 feet between Reserve-road and Frederick-street.

Reserve-road, 668 feet between Thompson-street and Western-avenue.

Thornburn-street, 432 feet between Tallinn-street and Livau-avenue.

Tallinn-street, 620 feet between Separation-street and Thornburn-street.

June-avenue, 937 feet between Vines-road and Glenfine-avenue.

Murray-street, 380 feet north off Sycamore-street.

Acacia-street, 593 feet north off Sycamore-street.

Synott-street, 116 feet south of Quamby-avenue.

Stoddart-street, 528 feet south off Quamby-avenue.

The main pipe in the said streets being laid down the owners of all tenements situated as above are hereby required on or before the 1st day of July, 1956, to cause a proper pipe and stop cocks to be laid so as to supply water within such tenements from the main pipe.

The common seal of the Geelong Waterworks and Sewerage Trust was hereunto affixed this 26th day of April, 1956, in the presence of—

(SEAL) J. CARR, Chairman.
7049 A. S. THOMSON, Commissioner.
B. C. HENSHAW, Secretary.

NOTICE OF INTENTION TO APPLY FOR A LICENCE TO DIVERT WATER AND CUT RACES FROM THE RIVER MURRAY AT COWANNA BEND BILLABONG.

WE hereby give notice that we intend to apply for a licence empowering us to divert water for a term of fifteen years to the extent of 45 acre-feet per annum at a maximum rate of 2 acre-feet per day of 24 hours for irrigation of 15 acres, being part of allotment 19, section B, Parish of Merbein, and to occupy certain Crown lands for works of storage and diversion, and to cut a race thereon.

Any objection to such application must be forwarded, in writing, to the State Rivers and Water Supply Commission, Melbourne, within 30 days of the date hereof.

J. M. NICHOLSON.
D. J. NICHOLSON.
R. J. NICHOLSON.

Box 248, Merbein, 4th May, 1956. 7044

NOTICE OF INTENTION TO APPLY FOR A LICENCE TO DIVERT WATER AND CUT RACES FROM THE LODDON RIVER AT LAANECORIE.

I HEREBY give notice that I intend to apply for a licence empowering me to divert water for a term of fifteen years to the extent of 150 acre-feet per annum at a maximum rate of 5 acre-feet per day of 24 hours for irrigation of 75 acres, being part of allotments 1, 2, 4 and 5, section 1, Parish of Laanecorie, and to occupy certain Crown lands for works of storage and diversion, and to cut a race thereon.

Any objection to such application must be forwarded, in writing, to the State Rivers and Water Supply Commission, Melbourne, within 30 days of the date hereof.

HENRY JAMES BAKER.

Laanecorie, 5th May, 1956. 7035

NOTICE OF INTENTION TO APPLY FOR A LICENCE TO DIVERT WATER AND CUT RACES FROM THE RIVER MURRAY AT REDCLIFFS.

I HEREBY give notice that I intend to apply for a licence empowering me to divert water for a term of fifteen years to the extent of 6 acre-feet per annum at a maximum rate of 15 acre-feet per day of 24 hours for irrigation of 2 acres, being part of allotment 73, section B, Parish of Mildura, and to occupy certain Crown lands for works of storage and diversion, and to cut a race thereon.

Any objection to such application must be forwarded, in writing, to the State Rivers and Water Supply Commission, Melbourne, within 30 days of the date hereof.

IVAN LAURENCE THOMAS WIFFEN.

Box 78, Redcliffs, 1st May, 1956. 7032

NOTICE is hereby given that the partnership subsisting between the undersigned Nannie Isabel Campbell Smith and Lilian Margaret Edmondson, carrying on business of frock salon at 20B Sturt-street, Ballarat, under the name of "Heathers" (Ballarat) Frock Salon, has been dissolved by mutual consent as from the 29th day of February, 1956. All debts due to and owing by the said firm will be received and paid by Lilian Margaret Edmondson, who will continue to carry on the business at the same place, under the same name.

Dated the 7th day of May, 1956.

NAN I. C. SMITH.

Witness—K. V. RINTOUL, solicitor, Melbourne.

L. MARGARET EDMONDSON.

Witness—W. H. HEINZ, solicitor, Ballarat. 7051

NOTICE is hereby given that the partnership heretofore subsisting between John Richard Donnelly, of 15 McDougall-street, Fawkner, in the State of Victoria, James Gordon Hogg, of 5 Nelson-street, Coburg, in the said State, and Harold Desmond Hiles, of 96 Essex-street, Pascoe Vale, in the said State, under the style or firm name of Donnelly, Hogg and Hiles, of South-street, Glenroy, in the said State, has been dissolved by mutual consent, as from the 9th day of March, 1956. All debts owing to or by the said partnership shall be received and paid by the said John Richard Donnelly and James Gordon Hogg.

Dated the 30th day of April, 1956.

CLEARY, ROSS & DOHERTY, solicitors, 40 Queen-street, Melbourne. 7020

NOTICE is hereby given that the plumbing business operating as Goodman and Heasly has been dissolved as from the 7th day of May, 1956, and will be carried on by G. Heasly, 18 Barnett-street, Seddon.

JOHN GOODMAN.
GREGORY HEASLY.

7059

NOTICE OF DISSOLUTION OF PARTNERSHIP.

NOTICE is hereby given that the partnership heretofore subsisting between Lenard William Sprague and Richard Alfred Sarah, carrying on business as proprietors of squash courts, gymnastics, massage, sun lamps and the like, at 409 Moorabool-street, Geelong, under the name of Sprague and Sarah, has been dissolved from the 4th day of

April, 1956. The business will be carried on by Richard Alfred Sarah, at 409 Moorabool-street, Geelong. The business of massage and chiropody will also be carried on by Lenard William Sprague, at 14 James-street, Geelong.

Dated at Geelong the 4th day of April, 1956.

LENARD WILLIAM SPRAGUE.
RICHARD ALFRED SARAH.

Witness to both signatures—W. BRIAN TREYVAUD, solicitor, Geelong.

J. A. C. Coulier and Treyvaud, solicitors, 257 Ryrie-street, Geelong. 7039

The Companies Acts, Section 226.

J. C. DAY & COMPANY PTY. LTD.

NOTICE is hereby given that at an Extraordinary General Meeting of the above-named company, duly convened and held at 395 Collins-street, Melbourne, on 10th day of May, 1956, the following Special Resolution was duly passed:—

"That the company be wound up voluntarily and that Leslie Scharp of Fuller, King and Co., chartered accountants (Australia), of 83 William-street, Melbourne, be and is hereby appointed liquidator for the purpose of winding up the company."

Dated this 10th day of May, 1956.

7075 L. SCHARP, Liquidator.

Companies Act 1938.

EDWARD'S APPLIANCES PROPRIETARY LIMITED
(IN VOLUNTARY LIQUIDATION).

NOTICE OF FINAL MEETING, PURSUANT TO SECTION 236.

NOTICE is hereby given that, pursuant to section 236 of the Companies Act 1938, a Final Meeting of the shareholders of the above company will be held at the office of F. L. Martin, chartered accountant (Australia), Temple Court, 422 Collins-street, Melbourne, on Wednesday, the 13th June, 1956, at 10 a.m.

7072 F. L. MARTIN, Liquidator.

NOTICE is hereby given that the Final General Meeting of Rothglo Pty. Ltd. (in Liquidation) will be held on 18th June, 1956, at 10 a.m., at 5 Wallworth-avenue, Caulfield, for the purpose of laying before it the account of the liquidator, pursuant to section 236 of the Companies Act 1938.

7050 L. ROTH, Liquidator.

PURSUANT to section 18 (1) of the Companies Act 1938, we, Snowden, Neave, and Demaine, solicitors, of 433 Little Collins-street, Melbourne, on behalf of Poultry and Egg Promotional Panel about to be incorporated, hereby give notice of intention to apply to the Attorney-General for a licence directing that the said Panel be registered as a company with limited liability, without the addition of the word "limited" to its name.

Dated the 16th day of May, 1956.

SNOWDEN, NEAVE, & DEMAINE, solicitors, 433 Little Collins-street, Melbourne, C.1. 7074

CREDITORS, next of kin, and others having claims in respect of the estate of Charles Thompson, formerly of 26 Charnwood-road, St. Kilda, in the State of Victoria, but late of 236A The Mall, Leura, in the State of New South Wales, nurseryman, deceased (who died on the 8th day of October, 1955), are required by The Equity Trustees, Executors and Agency Company Limited, of 472 Bourke-street, Melbourne, in the State of Victoria, the executor of the will of the said deceased, to send particulars to the said executor, at its address aforesaid, on or before the 18th day of July, 1956, after which date the said executor may convey or distribute the assets, having regard only to the claims of which it then has notice.

Dated the 9th day of May, 1956.

EGGLESTON, LEE & CLIFTON-JONES, solicitors, 143 Queen-street, Melbourne. 7022

GORDON OWEN CANNON, of Railway Hotel, Chillingollah, DECEASED.

CREDITORS, next of kin, and other persons having claims against the estate of the deceased are required to send particulars of same to the executrix, Melva Doris Cannon, in care of the under-mentioned solicitors, on or before the 20th of July, 1956, after which date she will distribute the assets, having regard only to the claims of which she then has notice.

GERALD E. DELANY & CO., solicitors, 63 Campbell-street, Swan Hill. 7056

CREDITORS, next of kin, and others having claims in respect of the estate of Caroline Charlotte Nott, late of 31 Halifax-street, Middle Brighton, in the State of Victoria, widow, deceased (who died on the 7th day of January, 1956), are required by The Trustees, Executors and Agency Company Limited, of 401 Collins-street, Melbourne, in the said State, the executor of the will of the said deceased, to send particulars to the said executor at its address aforesaid, on or before the 18th day of July, 1956, after which date the said executor may convey or distribute the assets, having regard only to the claims of which it then has notice.

Dated the 9th day of May, 1956.

EGGLESTON, LEE & CLIFTON-JONES, solicitors, 143 Queen-street, Melbourne. 7019

ALICE LEVER, late of 6 King-street, Deepdene, widow, DECEASED.

CREDITORS, next of kin, and all others having claims in respect of the estate of the said deceased (who died on the 7th day of February, 1956, and probate of whose will was granted by the Supreme Court of Victoria on the 3rd day of April, 1956, to The Trustees, Executors and Agency Company Limited, of 401 Collins-street, Melbourne, the executor named in the said will), are to send particulars of their claims to the said company by the 20th day of July, 1956, after which date it will distribute the assets, having regard only to the claims of which it then has notice.

READ & READ, 422 Collins-street, Melbourne, solicitors. 7021

JOSEPH SINNOTT DUKE, late of Kingsford, in the State of New South Wales, engine driver (who died on 7th July, 1949).

CREDITORS, and all other persons having claims against the estate of the said deceased are required by the administrator, with the will and codicil thereto annexed, of his estate, The Public Trustee in and for the State of New South Wales, of 19 O'Connell-street, Sydney, in the said State, to send particulars of such claims to him, in writing, on or before 19th July, 1956, after which date the assets will be distributed, having regard only to the claims of which notice has then been received.

PLANTE & HENTY, 243 Collins-street, Melbourne, solicitors for the said administrator. 7063

FRANK GERARD HARTLEY, late of Wootong Vale, farmer, DECEASED.

CREDITORS, next of kin, and others having claims against the estate of the deceased (who died on the 15th day of January, 1956), are required by the executors, Charles Gerard Hartley, of Dandenong, manufacturer, and William Edward Taylor, of Coleraine, solicitor, to send particulars to them, care of the undersigned, on or before the 31st day of July, 1956, after which date they will distribute the assets, having regard only to the claims of which they then have notice.

Dated the 11th day of May, 1956.

W. E. TAYLOR, Whyte-street, Coleraine, solicitor. 7064

HENRY CLARK, of Watchupga, retired farmer, DECEASED.

CREDITORS, next of kin, and other persons having claims against the estate of the deceased, are required to send particulars of same to the executor, Henry Douglas Clark (in the will called Douglas Henry Clark), in care of the under-mentioned solicitors, on or before the 20th of July, 1956, after which date he will distribute the assets, having regard only to the claims of which he then has notice.

GERALD E. DELANY & CO., solicitors, 63 Campbell-street, Swan Hill. 7057

HENRY JAMES SIMMONDS, late of Nyah, in the State of Victoria, retired orchardist, DECEASED (who died on the 5th day of January, 1956).

CREDITORS, next of kin, and all other persons having claims against the estate of the deceased are required by the executors of the will, Flora Simmonds, widow, and Henry Edward Simmonds, orchardist and mail contractor, both of Nyah aforesaid, to send particulars to them, care of the undersigned, on or before the 11th day of August, 1956, after which date they will distribute the assets, having regard only to the claims of which they then have notice.

Dated the 11th day of May, 1956.

GARDEN & GREEN, solicitors, McCallum-street, Swan Hill. 7016

CREDITORS, next of kin, and others having claims in respect of the will of Norman Fredrick Major, late of 36 Lysbeth-street, Bentleigh, in the State of Victoria, engineer, deceased (who died on the 3rd day of October, 1955), are to send particulars of their claims to The Union Trustee Company of Australia Limited, of 333 Collins-street, Melbourne, by the 19th day of July, 1956, after which date it will distribute the assets, having regard only to the claims of which it then has notice.

WILSON HERIOT, solicitor, 34 Queen-street, Melbourne. 7055

CREDITORS, next of kin, and others having claims in respect of the estate of Henry Alphonsus Daly, late of Dunolly, retired farmer, deceased (who died on the 7th day of December, 1955), are to send particulars of their claims to The Fidelity Trustee Company Limited, of 101 Lydiard-street north, Ballarat, on or before the 15th day of July, 1956, after which date it will distribute the assets, having regard only to the claims of which it then has notice.

HERRING, BATHURST, & BRUCE, solicitors, Maryborough. 7054

CREDITORS, next of kin, and others having claims in respect of the estate of Rosaline Edith Henrietta Wilson, late of 68 Derham-street, Port Melbourne, widow, deceased (who died on the 4th July, 1955), are to send particulars of their claims to Edison Dunscombe Wilson, of 9 Long-street, Mentone, despatcher, the administrator of the estate of the said deceased, by the 19th July, 1956, after which date he will distribute the assets, having regard only to the claims of which he then has notice.

CORR & CORR, solicitors, 104 Queen-street, Melbourne. 7079

CREDITORS, next of kin, and others having claims in respect of the estate of Margaret Deiry, formerly of "Braeside," Bay-street, Brighton, but late of 20 Warleigh-grove, Brighton, in the State of Victoria, spinster, deceased (who died on the 19th day of June, 1955), are to send particulars of their claims to the executor, Herbert Keith Turner, of 411 Collins-street, Melbourne, solicitor, by 20th day of July, 1956, after which date the said executor will distribute the assets, having regard only to the claims of which he then has notice.

HERBERT TURNER & SON, solicitors, 411 Collins-street, Melbourne. 7078

CREDITORS, next of kin, and others having claims in respect of the estate of Leslie Arthur Pierrehumbert, late of 19 Hemmings-street, Dandenong, school teacher, deceased (who died on the 12th day of October, 1955, and probate of whose will was granted by the Supreme Court of Victoria on the 20th day of April, 1956, to The Equity Trustees, Executors, and Agency Company Limited, of 472 Bourke-street, Melbourne, the executor named in the said will), are to send particulars of their claims to the said executor, at its address above mentioned, by the 25th day of July, 1956, after which date it will distribute the assets, having regard only to the claims of which it then has notice.

MACPHERSON & KELLEY, solicitors, 340 Little Collins-street, Melbourne. 7076

CREDITORS, next of kin, and others having claims in respect of the estate of Henry Stephens Lyne, late of Lakes Entrance, engineer, deceased (who died on 24th February, 1956), are to send particulars of their claims to The Union Trustee Company of Australia Limited, of 333 Collins-street, Melbourne, by the 17th day of July, 1956, after which date it will distribute the assets, having regard only to the claims of which it then has notice.

RYLAH & RYLAH, solicitors, 349 Collins-street, Melbourne. 7073

WILLIAM JOHN LAMBERT, formerly of 12 Gladstone-parade, Elsternwick, but late of Ferntree Gully-road, Wheeler's Hill, retired public servant (who died on the 12th February, 1956).

CREDITORS, next of kin, and all others having claims in respect of the estate of the said deceased are required by the executor, The Trustees, Executors, and Agency Company Limited, of 401 Collins-street, Melbourne, to send particulars of such claims to the said company by the 19th July, 1956, after which date the said company will distribute the assets, having regard only to the claims of which it then has notice.

DAVIES, CAMPBELL, & PIESSE, solicitors, 401 Collins-street, Melbourne. 7077

Trustee Act 1928.

NOTICE TO CLAIMANTS.

PURSUANT to the *Trustee Act 1928*, creditors, next of kin, and all other persons having claims in respect of the estate of any deceased person named below are required to send particulars thereof to the legal personal representative or representatives at the address stated below, on or before the date stated, after which date the representative or representatives will distribute the assets, having regard only to the claims of which notice has been received:—

Robert Hodsmen, late of Kirkstall, farmer, deceased, intestate.—Claims to the administrator, Patrick Robert Hodsmen, care of J. W. Powling, solicitor, Port Fairy, by 6th August, 1956. 7027

John James Phillips, late of Gravesend-street, Colac, carpenter, died 9th August, 1955.—Claims to the administrator of his estate, Charles Garnet Phillips, of Murray-street, Colac, builder, by 16th July, 1956. Sewell and Sewell, solicitors, Colac. 7066

CREDITORS, next of kin, and others having claims in respect of the estate of Elsie Mabel Duncan, late of 221 (formerly 269) Sussex-street, Merlynston, in the State of Victoria, widow (who died on the 26th day of January, 1956), are to send particulars of their claims to The Equity Trustees, Executors, and Agency Company Limited, of 472 Bourke-street, Melbourne, by 13th day of July, 1956, after which date it will distribute the assets, having regard only to the claims of which it then has notice.

HALL & WILCOX, solicitors, 20 Queen-street, Melbourne. 7071

MABEL HELEN HODGENS, late of 12 Milburn-grove, St. Kilda, in the State of Victoria, spinster, DECEASED.

CREDITORS, next of kin, and others having claims in respect of the estate of the deceased (who died on the 12th December, 1955), are required by the personal representative, The Union Trustee Company of Australia Limited, of 333 Collins-street, Melbourne, to send particulars to it by the 20th July, 1956, after which date the said company may convey or distribute the assets, having regard only to the claims of which it then has notice.

HEDDERWICK, FOKES, & ALSTON, solicitors, 103 William-street, Melbourne. 7070

NOTICE TO CLAIMANTS.

THE PERPETUAL EXECUTORS AND TRUSTEES ASSOCIATION OF AUSTRALIA LIMITED, whose registered office is situate at Nos. 100-104 Queen-street, Melbourne, in the State of Victoria, and William Leo Bryan, of 17 Queen-street, Melbourne, in the said State, solicitor, the executors of the will of Amy Jenkinson (who died on the 1st day of October, 1955), require all creditors, next of kin, and others having claims against the property or estate of the said deceased, to send to the said executors, in the care of the said association, on or before the 21st day of July, 1956, particulars, in writing, of such claims after which date the said executors intend to convey or distribute such property or estate, to or among the persons entitled thereto, having regard only to the claims of which they shall have had notice.

Dated the 11th day of May, 1956.

CORNWALL, STODART, & CO., solicitors, 17 Queen-street, Melbourne. 7068

PURSUANT to the *Trustee Act 1928*, all persons having claims against the property or estate of Tom Camblin, late of 64 Collins-street, Thornbury, in the State of Victoria, retired carpenter, deceased (who died on the 12th day of March, 1956, and probate of whose will was granted by the Supreme Court of Victoria, on the 12th day of April, 1956, to George Reginald Berryman, of 15 Hopetoun-grove, Ivanhoe, in the said State, motor mechanic, the executor named therein), are hereby required to send particulars of such claims to the said executor, addressed to the care of Hickford and MacKenzie, 4 Bank-place, Melbourne, on or before the 18th day of July, 1956, after the expiration of which time the said executor will proceed to distribute the assets of the said deceased amongst the persons entitled thereto, having regard only to the claims of which he shall have had notice.

Dated this 8th day of May, 1956.

HICKFORD & MacKENZIE, 4 Bank-place, Melbourne, solicitors for the executor. 7018

HANNAH DALE, late of 97 Clarence-street, Geelong West, widow, DECEASED.

CREDITORS, next of kin, and others having claims in respect of the estate of the above-named deceased (who died on the 10th day of November, 1955), are required by the trustee, David Gardner, of Autumn-street, Geelong West, Electricity Commission employee, to send particulars to him, in the care of the under-mentioned solicitors, by the 19th day of July, 1956, after which date the trustee may convey or distribute the assets, having regard only to the claims of which he then has notice.

Dated the 16th day of May, 1956.

HARWOOD & PINCOTT, 51 Yarra-street, Geelong, solicitors for the said executor. 7045

ISABELLA MORTON CLARK, late of Yaldwin-street, Kyneton, spinster (who died on 1st January, 1956).

CREDITORS, next of kin, and others having claims against the estate of the said deceased are required by the executor, John Graham Bolton, of 8 Jennings-street, Kyneton, solicitor, to send particulars of their claims to the said executor, on or before 19th day of July, 1956, after which date he will distribute the assets, having regard only to the claims of which he then has notice.

FALMER, STEVENS & RENNICK, solicitors, Kyneton. 7034

HENRY PARISH, late of 4 Panorama-road, Manifold Heights, Geelong West, farmer, DECEASED.

CREDITORS, next of kin, and others having claims in respect of the estate of the deceased (who died on the 28th day of September, 1955), are required by the personal representative, The Fidelity Trustee Company Limited, of 101 Lydiard-street north, Ballarat, to send particulars to it, care of its office at Malop-street, Geelong, by the 20th day of July, 1956, after which date the personal representative may convey or distribute the assets, having regard only to the claims of which it then has notice.

WHYTE, JUST, & MOORE, solicitors, 27 Malop-street, Geelong. 7030

ELSIE IRENE CRISP, late of Prospect-road, Newtown, Geelong, spinster, DECEASED.

CREDITORS, next of kin, and others having claims in respect of the estate of the deceased (who died on the 12th day of August, 1955), are required by the applicant for grant of administration, Frederick Arthur Williams, of Elizabeth-street, Newtown, Geelong, to send particulars to him, care of Whyte, Just, and Moore, solicitors, of 27 Malop-street, Geelong, by the 20th day of July, 1956, after which date the applicant for grant of administration may convey or distribute the assets, having regard only to the claims of which he then has notice.

WHYTE, JUST, & MOORE, solicitors, 27 Malop-street, Geelong. 7029

CREDITORS, next of kin, and others having claims in respect of the estate of Daisie Eva Jane Young, late of 29 Scott-street, Kew, deceased (who died on the 20th day of January, 1956, and probate of whose will was granted by the Supreme Court of Victoria on the 1st day of May, 1956, to The Equity Trustees, Executors, and Agency Company Limited, of 472 Bourke-street, Melbourne, the executor named in the said will), are to send particulars of their claims to the said executor, at its address above mentioned by the 25th day of July, 1956, after which date it will distribute the assets, having regard only to the claims of which it then has notice.

MACPHERSON & KELLEY, solicitors, 340 Little Collins-street, Melbourne. 7023

TREVOR TURNER CLARKE, solicitor, and David Lennox, gentleman, both of Benalla, the executors of the will and codicil of Elizabeth Mary Lennox, late of Benalla, in the State of Victoria, married woman, deceased (who died on the 25th day of January, 1956), require all creditors, next of kin, and others having claims against the property or estate of the said deceased to send particulars to the said executors, care of Hamilton, Clarke, and Clarke, 55 Nunn-street, Benalla, on or before the 10th day of July, 1956, in writing, of such claims, after which date the said executors intend to convey or distribute such property or estate to or among the persons entitled thereto, having regard only to the claims of which they shall then have had notice.

Dated this 14th day of May, 1956.

HAMILTON, CLARKE, & CLARKE, 55 Nunn-street, Benalla, proctors for the said executors. 7031

No. 485.—5051/56.—6

CREDITORS, next of kin, and other persons having claims against the estate of Charles Julius Browne, late of Warragul, farmer, deceased, are required to send particulars to the undersigned solicitors for Charles Snell, of Keith-avenue, Edithvale, gentleman, and Valentine Charles Absalom, of Warragul aforesaid, railway employee, the executors of the will of the said deceased, on or before the 23rd day of July, 1956, after which date the said executors will distribute the assets of the said deceased, having regard only to claims of which they shall then have notice.

GRAY, FRIEND, MOONIE, & LONG, solicitors, Warragul. 7028

CREDITORS, next of kin, and other persons having claims against the estate of Alan Lindsay Radcliffe, late of Warragul, retired estate agent, deceased, are required to send particulars to the undersigned solicitors for Ruby Grace Radcliffe, of Warragul aforesaid, widow, the sole executrix of the will of the said deceased, on or before the 23rd day of July, 1956, after which date the said executrix will distribute the assets of the said deceased, having regard only to claims of which she shall then have notice.

GRAY, FRIEND, MOONIE, & LONG, solicitors, Warragul. 7026

CREDITORS, next of kin, and all other persons having claims in respect of the estate of Evan Macrae Thomas, late of Nichol's-road, via Leongatha, in the State of Victoria, farmer, deceased, intestate (who died on the 24th June, 1955), are required by the administrator, William Llewellyn Thomas, of Inlet-road, Bena, to send particulars, in writing, of such claims to him, at the office of his solicitors, Marshall and Mackenzie, of 32 Bair-street, Leongatha, by the 15th July, 1956, after which date the said administrator will distribute the assets, having regard only to the claims of which he then has notice.

MARSHALL & MACKENZIE, solicitors, Leongatha. 7053

ARTHUR JAMES PINNEY, late of Beverford, in the State of Victoria, orchardist, DECEASED (who died on the 10th day of December, 1955).

CREDITORS, next of kin, and all other persons having claims against the estate of the deceased are required by the executrix of the will, Lily Pinney, of Beverford aforesaid, widow, to send particulars to her, care of the undersigned, on or before the 4th day of August, 1956, after which date she will distribute the assets, having regard only to the claims of which she then has notice.

Dated the 4th day of May, 1956.

GARDEN & GREEN, solicitors, McCallum-street, Swan Hill. 7036

CREDITORS, next of kin, and others having claims in respect of the estate of James Clason Gates, late of 38 New-street, Brighton Beach, gentleman, deceased (who died on the 23rd February, 1956), are to send particulars of their claims to Stanley Wilkinson Gadsden and John Lancelot Hewison, the executors of the will of the said deceased, care of the under-mentioned solicitors, by 20th day of July, 1956, after which date the said executors will distribute the assets in the said estate, having regard to the claims of which they then have notice.

ELLISON, HEWISON, & WHITEHEAD, solicitors, 352 Collins-street, Melbourne. 7069

PURSUANT to the *Trustee Act* 1928, all persons having claims against the property or estate of Walter Julius Hiltcher (also known as Walter Hiltcher), formerly of 51 Grey-street, St. Kilda, but late of 33 Rainer-street, Pascoe Vale South, mechanic, deceased (who died on the 14th day of April, 1955, and probate of whose will was granted by the Supreme Court of Victoria, on the 14th day of November, 1955, to Mervyn James Ramsay, of 121 Queen-street, Melbourne, solicitor, the executor named therein), are hereby required to send particulars of such claims to the said executor, addressed to the care of the undersigned, on or before the 18th day of July, 1956, after the expiration of which time the said executor will proceed to distribute the assets of the said deceased amongst the persons entitled thereto, having regard only to the claims of which he shall have had notice.

FARMER & RAMSAY, of 121 Queen-street, Melbourne, solicitors for the executor. 7058

CREDITORS, next of kin, and others having claims against the estate of Henry Fenton Black, of 54 Fitzroy-street, Sale, company secretary (who died on 22nd September, 1955), are to send particulars of their claims to The Union Trustee Company of Australia Limited, the registered office of which is situate at 333 Collins-street, Melbourne, by the 18th day of July, 1956, after which date it will distribute the assets, having regard only to the claims of which it then has notice.

BLAKE & RIGGALL, 120 William-street, Melbourne, solicitors. 7067

CREDITORS, next of kin, and others having claims in respect of the estate of John Thorn Ward, late of "White Lodge," Huntingtower-road, Malvern, engineer, deceased (who died on the 16th day of October, 1955), are to send the particulars of their claims to Eileen Louisa Macfarlan and The Union Trustee Company of Australia Limited, care of 333 Collins-street, Melbourne, by the 24th day of July, 1956, after which date she and it will distribute the assets, having regard only to the claims of which she and it then have notice.

RYMER, LANGFORD & RITCHIE, solicitors, of 128 William-street, Melbourne. 7065

PURSUANT to the *Trustee Act* 1928, all persons having claims against the property or estate of John Henry Tait, formerly of 36 Linlithgow-road, Toorak, in the State of Victoria, but late of 402 Glenferrie-road, Kooyong, in the said State, entrepreneur, deceased (who died on the 23rd day of September, 1955, and probate of whose will was granted by the Supreme Court of Victoria, on the 12th day of April, 1956, to Frank Samuel Tait, of 32 Hopetoun-road, Toorak, in the State of Victoria, managing director, Gordon Lindsay Tait, of 1010 Malvern-road, Malvern, in the said State, manager, and George Edward Barker, of 46 Fairholm-grove, Camberwell, in the said State, accountant, the executors named therein), are hereby required to send particulars of such claims to the said executors, addressed to the care of Hickford and MacKenzie, solicitors, 4 Bank-place, Melbourne, on or before the 18th day of July, 1956, after the expiration of which time the said executors will proceed to distribute the assets of the said deceased amongst the persons entitled thereto, having regard only to the claims of which he shall have had notice.

Dated this 8th day of May, 1956.

HICKFORD & MACKENZIE, 4 Bank-place, Melbourne, solicitors for the executors. 7017

In the Supreme Court of the State of Victoria.—*Fi. Fa.*

NOTICE is hereby given that, under and by virtue of certain process issued out of the Supreme Court of the State of Victoria and directed to the Sheriff, requiring him to levy certain moneys of the real and personal estate of Walter Henry Alexander, of Yinnar, farmer, the said Sheriff will, on Friday, the 22nd day of June, 1956, at the hour of One-thirty o'clock in the afternoon, cause to be sold at Morwell Police Station (unless the said process shall have been previously satisfied or the said Sheriff be otherwise stayed):—

All the right, title, estate, and interest (if any) of the said Walter Henry Alexander, in and to all that piece of land containing 236 acres 1 rood 14 perches, or thereabouts, being Crown allotment F20 and a former Government road and part of Crown allotments F1 and F10, Parish of Hazelwood, County of Buln Buln, and being the whole of the land in certificate of title, volume 6049, folio 1209640. The above land is about 1 mile east of the Midland Highway between Yinnar and Morwell and erected thereon is a five-roomed fibro-cement house, garage, and sheds.

N.B.—Terms: Cash. No cheques taken.

Dated at Warragul, this 8th day of May, 1956.

G. E. WARREN, Sgt., 8915, Sheriff's Officer. 7037

IMPOUNDINGS

BROADMEADOWS.—Impounded in Broadmeadows Pound, from Campbellfield.

1 Black Poll cow, marked both ears, no visible brand
If not claimed and expenses paid, to be sold on 31st May, 1956.

A. OLIVER, Poundkeeper. 7061—10/6

CRANBOURNE.—Impounded in Cranbourne Pound, by Ranger, from Manks-road.

1 brown hack (gelding), three years, off hind and both front coronets white, blaze face, no visible brand

If not claimed and expenses paid, to be sold on 31st May, 1956.

D. H. PEGG, Poundkeeper. 7080—12/

MILDURA.—Impounded in Mildura Pound, on 2nd May, 1956.

1 blue-roan pony mare, feet part white, shod all round, no visible brand

If not claimed and expenses paid, to be sold on 25th May, 1956.

ROBERT T. VALE, Poundkeeper. 7025—12/

SHEPPARTON.—Impounded in Shepparton Pound.

1 bay draught gelding, white feet, blaze face, no visible brand

If not claimed and expenses paid, to be sold on 31st May, 1956.

G. F. WALTERS, Poundkeeper. 7082—10/6

TERANG.—Impounded in Terang Pound, from K. Brennan's property, Noorat.

1 black and white Ayrshire bull, large horns, piece out of top of right ear, no visible brand

If not claimed and expenses paid, to be sold on 21st May, 1956.

D. M. KIDD, Poundkeeper. 7048—12/

WEDDERBURN.—Impounded in Wedderburn Pound, by Mr. Bourke, Kurraca, on the 3rd May, 1956.

1 full-mouth Corriedale ram, two notches left ear, ear tag A.H.B. and Sons No. D.42, no visible brand

If not claimed and expenses paid, to be sold on 23rd May, 1956.

W. J. PRATT, Poundkeeper. 7038—12/

STATE ACTS, 1954

COPIES of the following Acts of Parliament of Victoria may be obtained at the Government Printing Office, or from any bookseller, at the price set opposite to each:—

No.	Price.
	s. d.
5773. Coal Mine Workers Pensions (Amendment) ..	0 6
5774. Police Offences (Unlawful Games) ..	0 6
5775. Local Government (City of Sunshine) ..	0 6
5776. State Savings Bank (Deposits) ..	0 6
5777. Chandler Highway and Bridge ..	0 6
5778. Town and Country Planning ..	1 0
5779. Police Offences (Obscene Publications) ..	0 9
5780. Health (Infectious Diseases) ..	0 6
5781. Melbourne Cricket Ground (Guarantee) ..	0 6
5782. Superannuation (Female Officers) ..	0 6
5783. Crimes ..	0 6
5784. Melbourne and Metropolitan Tramways (Board) ..	0 9
5785. Consolidated Revenue ..	0 6
5786. Consolidated Revenue ..	0 6
5787. Consolidated Revenue ..	0 6
5788. Auditor-General's Salary ..	0 6
5789. Corneal Grafting ..	0 6
5790. Totalizator (Amendment) ..	0 6
5791. Country Roads and Level Crossings Funds ..	0 6
5792. Entertainments Tax (Amendment) ..	0 6
5793. Finance (Racing) ..	1 0
5794. Bellarine Water Supply ..	0 6
5795. Melbourne and Metropolitan Board of Works (Amendment) ..	0 6
5796. Apprenticeship (Amendment) ..	0 6
5797. Judges (Powers) ..	0 6
5798. Goods (Amendment) ..	0 6
5799. Police Offences (Female Offenders) ..	0 6
5800. Friendly Societies (Amendment) ..	0 6
5801. Portland Harbor Trust (Amendment) ..	0 6
5802. Public Service (Amendment) ..	0 6
5803. Geelong and District Cultural Institute ..	0 9
5804. Vermin and Noxious Weeds (Amendment) ..	0 9
5805. Surplus Revenue ..	0 6
5806. Gas Regulation (Amendment) ..	0 9
5807. Parking of Vehicles (Amendment) ..	0 6
5808. Parliamentary Salaries and Allowances ..	0 9
5809. County Court (Judges) ..	0 6
5810. Swan Hill Lands Exchange ..	0 6

STATE ACTS, 1954—continued.

No.		Price.
		s. d.
5811.	Miners' Phthisis (Treasury Allowances) Amendment	0 6
5812.	Gas and Fuel Corporation (Kyneton Undertaking)	0 9
5813.	Dog Races	1 3
5814.	Infectious Diseases Hospitals	1 0
5815.	Public Officers Salaries	0 6
5816.	Wheat Industry Stabilization	1 3
5817.	Children's Welfare	2 0
5818.	Consolidated Revenue	0 6
5819.	Mental Hygiene (Maintenance)	0 6
5820.	Parliamentary Contributory Retirement Fund	0 6
5821.	Water Supply Loan Application	1 0
5822.	Napier-street Bridge	0 9
5823.	Health (Amendment)	1 6
5824.	Forests (Amendment)	0 9
5825.	Co-operative Housing Societies (Guarantees)	0 6
5826.	Midwives (Amendment)	0 6
5827.	State Electricity Commission (Borrowing)	0 6
5828.	Justices (Amendment)	0 6
5829.	Fire Brigades (Amendment)	0 9
5830.	Mildura College Lands (Amendment)	0 6
5831.	Country Roads (Amendment)	0 6
5832.	Soldier Settlement (Financial)	0 6
5833.	River Murray Waters	0 9
5834.	Town and Country Planning (Metropolitan Area)	1 0
5835.	Housing	0 9
5836.	Gas and Fuel Corporation (Mornington Undertaking)	0 9
5837.	Railways (Commissioners' Salaries)	0 6
5838.	Water	0 9
5839.	State Forests Loan Application	0 6
5840.	Railway Loan Application	1 3
5841.	Police Offences (Sports Grounds)	0 6
5842.	Transfer of Land	3 9
5843.	Local Government (Amendment)	1 9
5844.	Land Tax	0 6
5845.	Water (Connexions to Mains)	0 6
5846.	Statutes Amendment	0 9
5847.	Landlord and Tenant	1 0
5848.	Transport Regulation (Amendment)	0 6
5849.	Judges Salaries	0 6
5850.	Public Works Loan Application	0 6
5851.	Adoption of Children (Amendment)	0 6
5852.	Hide and Leather Industries (Suspension)	0 6
5853.	Appropriation of Revenue	4 0

W. M. HOUSTON,
Government Printer.

STATE ACTS, 1955

COPIES of the following Acts of Parliament of Victoria may be obtained at the Government Printing Office, or from any bookseller, at the price set opposite to each:—

No.		Price.
		s. d.
5854.	Consolidated Revenue	0 6
5855.	Statute Law Revision Committee (Amendment)	0 6
5856.	Consolidated Revenue	0 6
5857.	Auditor-General's Salary	0 6
5858.	Consolidated Revenue	0 6
5859.	Hide and Leather Industries (Repeal)	0 6
5860.	Teaching Service (Amendment)	0 6
5861.	Maintenance (Enforcement of Orders)	0 6
5862.	Companies (Names)	0 6
5863.	Legal Profession Practice (Amendment)	0 9
5864.	Newport "A" Power Station	0 6
5865.	Adoption of Children	0 6
5866.	Geelong Waterworks and Sewerage (Amendment)	0 6
5867.	Parliamentary Elections (State Servants) Amendment	0 6
5868.	Firearms (Olympic Games)	0 6
5869.	Justices (Amendment)	0 9
5870.	Country Fire Authority (Financial)	0 6
5871.	Supreme Court and County Court (Judges)	0 6
5872.	Railway Deviations	0 9
5873.	State Savings Bank (Amendment)	0 6
5874.	Crown Proceedings	0 6
5875.	Gas and Fuel Corporation (Financial)	0 6
5876.	Children's Welfare (Amendment)	0 6
5877.	Evidence (Amendment)	0 9
5878.	Land Tax (Exemptions and Rates)	0 6
5879.	Health (Offensive Trades)	0 6
5880.	Dietitians Registration (Amendment)	0 6
5881.	Medical (Pharmacy Board Fees)	0 6
5882.	Benefit Associations (Amendment)	0 6
5883.	Surplus Revenue	0 6
5884.	Landlord and Tenant (Amendment)	1 3

STATE ACTS, 1955.—continued.

No.		Price.
		s. d.
5885.	Police Offences (Valueless Cheques)	0 6
5886.	Dairy Produce (Cheese)	0 6
5887.	Coal Mine Workers Pensions (Amendment)	0 6
5888.	Parking of Vehicles (Amendment)	0 6
5889.	Public Service (Amendment)	0 6
5890.	Police Regulation (Junior Trainees)	0 6
5891.	Wonthaggi Railway Land	0 6
5892.	Licensing	0 9
5893.	Stock Medicines (Amendment)	0 6
5894.	Marine (Temporary Exemptions)	0 6
5895.	Administration and Probate (Estates)	0 9
5896.	Statute Law Revision	0 9
5897.	Police Regulation (Pensions)	0 6
5898.	Bailiffs	0 6
5899.	Housing	1 0
5900.	Soldier Settlement (Amendment)	0 9
5901.	Old Colonists' Association	0 6
5902.	Supreme Court (Officers)	0 6
5903.	Co-operative Housing Societies (Amendment)	0 6
5904.	Dog Races	0 6
5905.	Olympic Games	0 6
5906.	Water Supply Loan Application	1 0
5907.	Friendly Societies (Amendment)	0 6
5908.	Licensing (Amendment)	1 0
5909.	Revocation and Excision of Crown Reservations	1 3
5910.	Forests (Amendment)	0 6
5911.	Superannuation	1 3
5912.	Fisheries (Proclamation)	0 6
5913.	Melbourne Market and Park Lands	0 6
5914.	Limitation of Actions	1 9
5915.	Motor Car (Amendment)	0 9
5916.	Milk Board (Amendment)	0 6
5917.	Crimes (Amendment)	0 9
5918.	Railways (Amendment)	0 9
5919.	Labour and Industry (Long Service Leave)	0 6
5920.	Home Finance	0 6
5921.	Public Works Loan Application	0 6
5922.	State Forests Loan Application	0 6
5923.	Mental Hygiene (Amendment)	0 9
5924.	Local Government (Amendment)	0 9
5925.	Mines (Petroleum)	1 0
5926.	Geelong Market Site	0 6
5927.	Railway Loan Application	1 3
5928.	Lang Lang Land	0 6
5929.	Geelong Harbor Trust (Amendment)	0 6
5930.	Transport Regulation	1 9
5931.	Commercial Goods Vehicles	1 6
5932.	Motor Car (Road Safety)	0 6
5933.	Public Officers Salaries	0 6
5934.	Property Law and Transfer of Land	0 9
5935.	Companies	1 6
5936.	Crimes (Driving Offences)	0 9
5937.	Labour and Industry (Shops)	0 9
5938.	Mines (Uranium and Thorium)	0 9
5939.	Railways Dismantling	0 9
5940.	Appropriation of Revenue	4 3

W. M. HOUSTON,
Government Printer.

THE "VICTORIA GOVERNMENT GAZETTE."

ATTENTION is invited to the following procedure in relation to the publication of official matter in the *Government Gazette*:—

1. *Matter submitted to the Executive Council.*

Matter submitted to the Executive Council which requires gazettal will normally be published in the issue of the following week.

Where urgent gazettal is required, special arrangements should be made with the *Gazette* Officer.

Publication will be facilitated by the submission of carbon copies for the use of the *Gazette* Officer.

2. *Other matter.*

(a) All other matter duly certified by a responsible officer for publication should be lodged with the *Gazette* Officer not later than half-past Ten a.m. on Tuesday.

(b) Lengthy or involved notices should be forwarded several days before publication.

(c) Proofs, which will be supplied only when specifically requested, or at the direction of the *Gazette* Officer, should be returned promptly to avoid delay in publication.

(d) No additions or amendments to matter for publication will be accepted by telephone.

AGENTS FOR THE "VICTORIA GOVERNMENT GAZETTE."

THE following have been appointed agents to receive Advertisements and Subscriptions for the *Victoria Government Gazette*:—

- ARMSTRONG'S AGENCY, 143 Queen-street, Melbourne.
- ARMSTRONG BROS., Kyneton.
- MESSRS. ARNALL & JACKSON, 115 Barkly-street, West Brunswick.
- BERRY, ANDERSON, & CO., 207 Sturt-street, Ballarat.
- MR. WM. DAVIS, Mildura.
- A. J. DIGBY (B. S. and N. W. CASH), Main-street, Bairnsdale.
- EDGAR'S NEWS AGENCY, Hargreaves-street, Bendigo.
- MESSRS. HENRY FRANKS & CO., Booksellers and Stationers, Market-square, Geelong.
- MESSRS. GORDON & GOTCH, News Agents, 511 Little Collins-street, Melbourne; and corner Barrack and Clarence streets, Sydney.
- A. C. HAMPTON, 243 Mitchell-street, Bendigo.
- MESSRS. HARSTON, PARTRIDGE, & CO., 455 Little Collins-street, Melbourne.
- MR. C. F. LATIMER, News Agent, Casterton.
- MCARTHUR'S AUTHORIZED NEWSAGENCY, 345 Wyndham-street, Shepparton.
- MESSRS. R. H. & W. M. PETTY, News Agent, Wangaratta.
- MESSRS. POWELL & DIXON, 89 Firebrace-street, Horsham.
- J. PURDIE & CO., 138 Moorabool-street, Geelong.
- F. W. RASHLEIGH & SON, Nunn-street, Benalla.
- ROBERTSON & MULLENS LTD., Elizabeth-street, Melbourne.
- SALE AUTHORIZED NEWS AGENTS, Sale.
- SKINNER'S AUTHORIZED NEWSAGENCY, 49-51 Franklin-street, Traralgon.
- MESSRS. SMITH & DUNNON, Hamilton.
- THE MERCANTILE EXCHANGE, 380 Collins-street, Melbourne.
- F. D. & J. R. TRAINOR, 246 Wyndham-street, Shepparton.
- C. F. & H. J. VERNON, 162 Bridge-road, Richmond.
- VIEW POINT AUTHORIZED NEWSAGENCY, 4 View Point, Bendigo.
- E. W. B. WELSH, Hogan-street, Tatura.

A copy of the *Gazette* filed at each place for public reference.

SUBSCRIPTIONS.—*The subscription, including postage, is £2 15s. per annum, £1 7s. 6d. half-yearly, or 13s. 9d. per quarter, payable in advance.*

Subscriptions are required to commence and terminate with a month.

A lesser period than three months cannot be subscribed for.

Subscribers do not receive the Acts of Parliament with the GAZETTE.

ADVERTISEMENTS are charged at the rate of 1s. 6d. per line single column, and 3s. per line double column.

The title (£5 Reward, Dissolution of Partnerships, &c.) forms one or more lines as a heading.

On an average, ten words make a line.

Every signature must likewise be counted as a line.

The final words of a paragraph, though only portion of a line, must be counted as one line.

SIGNATURES (in particular) and proper names must be written very plainly in the text; ONE SIDE ONLY of each slip of paper should be WRITTEN UPON.

ALL COMMUNICATIONS should be addressed to "The Government Printer, Melbourne."

ALL DOCUMENTS illegibly written will be returned unpublished, and, where brands occur unprovided for by the ordinary letters of the alphabet, a worded explanatory description must be furnished.

THE VICTORIA GOVERNMENT GAZETTE is published on WEDNESDAY EVENING in each week, and Notices for insertion will be received by the Government Printer at or before Two p.m. at ordinary rates, and late advertisements between Two p.m. and FIVE p.m. at double rates on the day preceding the day of publication.

Single copies of the VICTORIA GOVERNMENT GAZETTE are One shilling, posted One shilling and three pence.

No GAZETTES prior to January, 1950, in stock.

***ALL PAYMENTS ARE REQUIRED IN ADVANCE.—Remittances should be made by postal note, money order, or draft in favour of the Government Printer. Advertisements unaccompanied by a remittance sufficient to cover the cost of insertion will be returned unpublished.

CONTENTS

	PAGE
Act of Parliament	2628
Acts of Parliament on sale at the Government Printing Office	2700
Appointments	2650
Bank Half-Holiday	2630
Cemeteries—Scale of Fees	2645
Contracts	2647
Country Roads Board	2650
Courts	2644
Estates of Deceased Persons	2647
Government Notices	2630
Impoundings	2700
Lands	2676
Licences to Occupy Unused Roads	2644
Mining	2646
Mothercraft Nurses—Supplementary Register	2631
Orders in Council	2652
Private Advertisements	2693
Proclamations	2627
Public Holiday	2630
Public Half-Holiday	2630
Public Service Notices	2687
Queen's Birthday Public Holiday	2630
Resignations	2651
Tenders	2682
Transport Regulation Board—Public Hearings	2637
Waterworks Trusts	2643