



VICTORIA GOVERNMENT GAZETTE

Published by Authority

[Registered at the General Post Office, Melbourne, for transmission by post as a newspaper.]

No. 893]

WEDNESDAY, NOVEMBER 7

[1956

Land Act 1928.

AREA OF LAND COMPRISED IN CERTAIN CLASSES DIMINISHED OR INCREASED.

PROCLAMATION

By His Excellency the Governor of the State of Victoria and its Dependencies in the Commonwealth of Australia, &c., &c., &c.

WHEREAS by the *Land Act 1928* it is amongst other things enacted that the Governor in Council may, by Proclamation to be published in the *Government Gazette*, at any time diminish or increase the area of land comprised in any of the classes mentioned in Part I., Division I, section 5, of the said *Land Act 1928*, but that the area of lands which may be sold by auction (Class 6), shall not be increased except as in certain cases in the said Act provided: Now therefore I, the Governor of the State of Victoria, in the Commonwealth of Australia, by and with the advice of the Executive Council of the said State, and in accordance with the provisions of sections 94 and 117 of the *Land Act 1928* aforesaid, do hereby diminish or increase (as the case may be) the areas of Crown lands comprised in Classes 1, 3, 6, and 7 of the classes mentioned in section 5 of the *Land Act 1928* aforesaid, to the extent set forth in the subjoined Schedule (that is to say):—

Schedule referred to.

CLASSES DIMINISHED OR INCREASED.

County.	Parish.	Allotment.	Section.	Area.	Diminished.	Increased.	Description.
					Class.	Class.	
				A. R. P.			
Buln Buln	Waratah	1	..	19 3 35	..	6	About 1½ miles south-west of Walkerville, near Bear Creek. (G.60630)
Talbot	Wombat	52E	2	1 0 35	7	6	North of Township of Daylesford. (W.69385)
Talbot	Wombat	52J	2	1 2 0	7	6	Approximately 60 chains north of Township of Daylesford. (W.69876)
Delatite	Freeburgh	73A	..	19 3 24	7	1	In south of parish. (3396/103)
Buln Buln	Wonwron	39c	..	20 0 0	..	6	About 8 miles north of Yarram. (G.63500)
Lowan	Gymbowen	111A	..	38 0 0	3	6	In the south of the Parish. (0771/121)

Given under my Hand and the Seal of the State of Victoria aforesaid, at Melbourne, this thirtieth day of October, in the year of our Lord One thousand nine hundred and fifty-six, and in the fifth year of the reign of Her Majesty Queen Elizabeth II.

(L.S.)

DALLAS BROOKS.

By His Excellency's Command,

T. K. MALTBY,
Commissioner of Crown Lands and Survey.

GOD SAVE THE QUEEN!

ACTS OF PARLIAMENT.

PROCLAMATION

By His Excellency the Governor of the State of Victoria and its Dependencies in the Commonwealth of Australia, &c., &c., &c.

I, THE Governor of the State of Victoria, in the Commonwealth of Australia, do hereby declare that I have this day assented, in Her Majesty's name, to the Bills passed by the Parliament of the said State, the titles whereof are hereunder set forth, that is to say:—

- No. 6009. "An Act to amend the Veterinary Surgeons Acts."
 No. 6010. "An Act to amend the *Gas Regulation Act 1933*."
 No. 6011. "An Act to declare the Rates of Land Tax for the Year ending the Thirty-first Day of December One thousand nine hundred and fifty-seven."
 No. 6012. "An Act relating to Fees payable in the Office of the Registrar-General, and for other purposes."
 No. 6013. "An Act to amend the Instruments Acts."
 No. 6014. "An Act relating to Rates of Entertainments Tax."
 No. 6015. "An Act to amend the Soldier Settlement Acts."
 No. 6016. "An Act to amend the Law relating to Parliamentary Elections."
 No. 6017. "An Act to provide for a Retired Police Reserve, and for other purposes."
 No. 6018. "An Act to amend Section Fifty-five of the *Police Regulation Act 1928*."
 No. 6019. "An Act to sanction the Issue and Application of Loan Money for Transfer to the Consolidated Revenue to meet the Deficit therein for the Year 1955-56."
 No. 6020. "An Act to increase the Borrowing Powers of the Portland Harbor Trust Commissioners."
 No. 6021. "An Act relating to Stamp Duties on Bills of Exchange payable on Demand and on Receipts or Discharges given for or upon Payment of Money."
 No. 6022. "An Act to amend Section Twenty-four of the *Motor Car Act 1951* and Section Three of the *Crimes (Driving Offences) Act 1955*."
 No. 6023. "An Act relating to National Parks, and for other purposes."

Given under my Hand and the Seal of the State of Victoria aforesaid, at Melbourne, this thirtieth day of October, in the year of our Lord One thousand nine hundred and fifty-six, and in the fifth year of the reign of Her Majesty Queen Elizabeth II.

(L.S.)

DALLAS BROOKS.

By His Excellency's Command,

HENRY E. BOLTE,
Premier.

GOD SAVE THE QUEEN!

PUBLIC HIGHWAY.—CITY OF NUNAWADING.

PROCLAMATION

By His Excellency the Governor of the State of Victoria and its Dependencies in the Commonwealth of Australia, &c., &c., &c.

WHEREAS by the *Local Government Act 1946*, section 518, it is amongst other things enacted that it shall be lawful for the Governor in Council at any time, and from time to time, upon the request of the Council of any municipality, by notice published in the *Government Gazette*, to declare any land reserved, used or by purchase or exchange acquired for a street, road, highway, thoroughfare, bridge, square, court, alley or right-of-way to be a public highway, and that such land shall thereupon and thenceforth from the date of such Proclamation become and be absolutely dedicated to the public as a public highway within the meaning of any law then or thereafter in force:

And whereas the Council of the City of Nunawading has requested that the land hereinafter mentioned, which has been reserved for a road within the said City, be so declared to be a public highway:

Now, therefore, I, the Governor of the State of Victoria, in the Commonwealth of Australia, by and with the advice of the Executive Council of the said State, do, by this Proclamation, declare that all that piece of

land reserved for a road, shown as Wood-street on lodged plans of subdivision, Nos. 9468, 12358 and 18676, being part of Crown allotment 117A, Parish of Nunawading, and being the land more particularly described hereunder, shall be a public highway within the meaning of the said Act, namely:—

WOOD-STREET.

Commencing at a point bearing north 77 deg. 42 min. east and distant 411 ft. 9 in. from the intersection of the southern alignment of Station-street and the eastern alignment of Springvale-road, bounded thence by lines bearing respectively south 7 deg. 48½ min. west 537 ft. 7 in., south 82 deg. 11½ min. east 14 ft. 11 in., south 7 deg. 57 min. west 496 feet, south 7 deg. 48½ min. west 162 feet, thence by the arc of a circle of radius 37 ft. 6 in., a distance of 58 ft. 11 in. to a point bearing south 37 deg. 11½ min. east, thence by the arc of a circle of radius 37 ft. 6 in. a distance of 58 ft. 11 in. to a point bearing north 52 deg. 48½ min. east, thence by the arc of a circle of radius 37 ft. 6 in. a distance of 32 ft. 6¼ in. to a point bearing north 17 deg. 2 min. west, thence by the arc of a circle whose centre lies easterly of radius 33 ft. 4 in. a distance of 28 ft. 10½ in. to a point bearing north 17 deg. 2 min. west, thence by lines bearing respectively north 7 deg. 48½ min. east 108 feet, north 7 deg. 57 min. east 496 feet, north 2 deg. 7 min. east 150 ft. 9 in., north 7 deg. 48½ min. east 395 ft. 10 in., north 42 deg. 45 min. east 16 ft. 5 in., and south 77 deg. 42 min. west 63 ft. 3 in. to the point of commencement.

Given under my Hand and the Seal of the State of Victoria aforesaid, at Melbourne, this thirtieth day of October, in the year of our Lord One thousand nine hundred and fifty-six, and in the fifth year of the reign of Her Majesty Queen Elizabeth II.

(L.S.)

DALLAS BROOKS.

By His Excellency's Command,

T. K. MALTRY,
Commissioner of Public Works.

GOD SAVE THE QUEEN!

Poisons Acts.

ADDITIONS TO THE SIXTH SCHEDULE TO THE POISONS ACT 1928 (No. 3748) AS AMENDED BY ACT No. 3918.

PROCLAMATION

By His Excellency the Governor of the State of Victoria and its Dependencies in the Commonwealth of Australia, &c., &c., &c.

BY virtue of the powers conferred by section thirty-eight of the *Poisons Act 1928* (No. 3748) as amended by section five of the *Poisons Act 1930* (No. 3918), I, the Governor of the State of Victoria in the Commonwealth of Australia by and with the advice of the Executive Council of the said State and on the recommendation of the Pharmacy Board of Victoria do by this my Proclamation add to paragraph (2) of the Sixth Schedule to the *Poisons Act 1928* as amended by the *Poisons Act 1930*, the names of the following substances or preparations, namely,

Antidiabetic substances which are sulphonamide derivatives of urea including BZ-55, Carbutamide, Invenal, Nadisan, Orinase, Rastinon, and Tolbutamide and declare that Division 2 of Part III. of the *Poisons Act 1928* as amended by the *Poisons Act 1930* shall apply to the substances or preparations named herein in the same manner as it applies to substances or preparations mentioned in the said paragraph (2) of the Sixth Schedule and the provisions of the said Division 2 shall apply accordingly.

Given under my Hand and the Seal of the State of Victoria aforesaid, at Melbourne, this thirtieth day of October, in the year of our Lord One thousand nine hundred and fifty-six, and in the fifth year of the reign of Her Majesty Queen Elizabeth II.

(L.S.)

DALLAS BROOKS.

By His Excellency's Command,

E. F. CAMERON,
Minister of Health.

GOD SAVE THE QUEEN!

OLYMPIC GAMES HOLIDAY.

IT is hereby notified that on—

THURSDAY, THE 22ND OF NOVEMBER, 1956,

the Public Offices at Melbourne will be closed, such day having been proclaimed by the Governor in Council under the powers conferred by the *Public Service Act 1946*, to be observed as a Public Holiday.

This notice relates only to the closing of the State Public Offices, Melbourne. All inquiries regarding the observance of the holiday in other municipalities and in shops and industry should be directed to the Department of Labour, Old Treasury Building, Spring-street, Melbourne, C.1 (Telephone: MF 0321, Extension 266 or 6382).

A. G. RYLAH,
Chief Secretary.

Chief Secretary's Office,
Melbourne, 29th October, 1956.

Water Acts.

STATE RIVERS AND WATER SUPPLY COMMISSION.

CHELSEA-FRANKSTON, NYAH WEST, AND WOORINEN URBAN DISTRICTS.

NOTICE to owners of tenements in the under-mentioned streets in the above-mentioned urban districts, and the private streets, lanes, courts, and alleys opening thereto:—

CHELSEA-FRANKSTON URBAN DISTRICT.

Aspendale.

Duke-street, from end of existing main (opposite lot 193) to Lincoln-parade.

Lincoln-parade, from Station-street to Marabou-parade.

Marabou-parade, from Lincoln-parade to Ross-street.

Ross-street, from end of existing main (opposite lot 218) to Marabou-parade.

Carrum.

Cannes-avenue, from Station-street to a point opposite lot 42, about 1 chain north-easterly from Genoa-avenue.

Genoa-avenue, from Bondi-road to a point opposite lot 38, about 9 chains south-easterly.

Ima-grove, from end of existing main (opposite lot 35) to a point opposite lot 25, about 22 chains north-easterly from Patterson-street.

Haldane-street, from Patterson-street to a point opposite lot 20, about 6½ chains north-easterly.

Mernda-avenue, from end of existing main (opposite lot 94) to a point opposite lot 90, about 16 chains north-easterly from Patterson-street.

Monaco-avenue, from Cannes-avenue to a point opposite lot 22, about 3½ chains south-easterly.

Patterson-street, from end of existing main (opposite lot 2) to a point opposite lot 68, about 2 chains north-westerly from Cannes-avenue.

Station-street, from end of existing main (about 2½ chains southerly from Bondi-road) to end of existing main opposite lot 6, about 1 chain southerly from Cannes-avenue.

Toulon-avenue, from Cannes-avenue to a point opposite lot 30, about 3 chains south-easterly.

Warren-street, from Patterson-street to a point opposite lot 44, about 5 chains north-easterly.

Chelsea.

Bondi-road, from end of existing main (about 30 chains north-easterly from Station-street) to a point opposite lot 58, about 8½ chains generally north-easterly.

Derby-parade, from end of existing main (opposite lot 30) to Scotch-parade.

Glenola-road, from end of existing main (opposite lot 19) to a point opposite lot 15, about 15 chains north-easterly from Fowler-street.

Harold-street, from Troy-street to Royal-road.

Royal-road, from Alleyne-avenue 12 chains south-westerly and 2½ chains south-easterly to Bondi-road, and from Harold-street to a point opposite lot 24, about 2½ chains north-easterly.

Edithvale.

Dudley-grove.

Fraser-avenue, from Munro-avenue to a point opposite lot 118, about 8 chains north-easterly.

Joffre-avenue, from Edithvale-road to Fraser-avenue and from end of existing main (opposite lot 193) to a point opposite lot 197, about 9 chains south-easterly from Fraser-avenue.

Mary-avenue, from Montrose-avenue to a point opposite lot 60, about 8½ chains north-easterly.

Montrose-avenue, from Edithvale-road to Mary-avenue.

Munro-avenue, from end of existing main (opposite lot 269) to Northcliffe-road.

Frankston.

Alice-grove.

Bradshaw-street, from Wave-street to a point opposite lot 70, about 8 chains south-easterly and 4 chains southerly.

Bryan-street.

Burns-street, from a Government road adjoining the southern boundary of the Frankston Cemetery to a point opposite lot 25, about 8½ chains southerly.

Catherine-parade, from end of existing main (opposite lot 22) to Silas-avenue.

Clifford-street, from Bryan-street to Hazel-grove.

Dandenong-road, from Jubilee-avenue to a point opposite lot 31, about 30 chains north-easterly.

Gertrude-street, from end of existing main (opposite lot 19) to McMahon's-road.

Government-road, adjoining the southern boundary of the Frankston Cemetery.

Helen-street, from Cliff-road to a point opposite lot 37, about 6 chains south-easterly.

Jolly-street, from end of existing main (opposite lot 72) to a point opposite lot 59, about 9½ chains north-easterly from Beach-street.

Joy-street, from Beach-street to Pax-street.

Lorna-street, from Dandenong-road to a point opposite lot 4, about 7 chains north-westerly.

Nott-avenue.

Silas-avenue.

Spray-street, from Anderson-street to a point opposite lot 10, about 7 chains north-easterly from Bradshaw-street.

Wave-street, from Anderson-street to Bradshaw-street.

Seaford.

Seaford-road, from end of existing main (opposite lot 15) to a point opposite lot 21 on lodged plan of subdivision number 13128, about 1½ chains easterly, 14 chains north-easterly and 6 chains easterly.

NYAH WEST URBAN DISTRICT.

Alma-street, from Lauer-crescent to a point opposite lot 1 on lodged plan of subdivision No. 29710, about 1½ chains northerly.

Lauer-crescent, from Monash-avenue to a point opposite allotment 15, section 2, Township of Nyah West, about 17 chains generally south-westerly.

Railway-avenue, from end of existing main (about 4 chains north-easterly from Birdwood-avenue) to Lauer-crescent.

WOORINEN URBAN DISTRICT.

Smith-street, from end of existing main (opposite lot 32) to Station-street.

Station-street, from end of existing main (opposite lot 23 on lodged plan of subdivision No. 8569) to Smith-street.

The main pipe in the said streets being laid down, the owners of all tenements situated as above are hereby required, on or before the 10th day of December next, to cause proper pipes and stop cocks to be laid, so as to supply water within such tenements from the main pipe.

E. BROWN, Secretary,
State Rivers and Water Supply Commission.

Melbourne, 2nd November, 1956.

NOTICE.

ADMINISTRATION of the estate of each of the under-mentioned deceased persons has been granted to the Public Trustee, and creditors, next of kin, and all others having claims against the estate of any of the persons so mentioned are required to send particulars of their claims to the Public Trustee, No. 412 Collins-street, Melbourne, on or before the 10th January, 1957, or they will be excluded from the distribution of the estate when the assets are being distributed:—

*CARDINAL, JOHN FREDRICK LEWIS, also known as John Frederick Lewis Cardinal, late of Scott-street, Kewdale, Western Australia, retired shearer, died 27th August, 1955.

CURRAN, MICHAEL BENEDICT, late of 480 Hawthorn-road, South Caulfield, pensioner, died 8th June, 1956, intestate.

ELDRIDGE, ERNEST JOHN, late of Wilker-street, Cobram, labourer, died 18th April, 1946, intestate.

GERULIS, VICTOR, formerly of 171 Fitzroy-street, St. Kilda, but late of 33 Gurner-street, St. Kilda, welder, died 4th April, 1956, intestate.

†GRAINGER, STEPHEN JOHN, formerly of Inglis-street, Port Melbourne, but late of Cheltenham, pensioner, died 21st April, 1956.

HENRICKSEN, ERNEST VICTOR HERCULES, also known as William Lee and Ernest Henricksen, late of 6 Bay-street, Mordialloc; pensioner, died 28th March, 1956, intestate.

*JACOBS, HILDA JANE WILLIAMS, late of Nelson, New Zealand, spinster, died on or about 7th May, 1956.

*JAGER, JANE LOUISA, late of 128 Charles-street, Abbotsford, home duties, died 27th October, 1955.

*LE BOEUF, MARY ELLEN, also known as Nellie Le Boeuf, late of 80 Mary-street, Richmond, married woman, died 26th July, 1956.

*LOW, ROY ALBERT FRANCIS, formerly of 81 Egan-street, Richmond, but late of 90 York-street, West Melbourne, retired plumber, died 21st July, 1956.

MOREY, JACK, late of 32 Wenvoe-street, Devonport, Tasmania, retired technician, died 21st November, 1955, intestate.

MURDOCH, AGNES, late of 233 Poath-road, Hughesdale, spinster, died 6th July, 1955, intestate.

*MURPHY, ELIZABETH EMILY MAUD, also known as Elizabeth Emily Maud Pfeffer and as Elizabeth Emily Pfeffer, formerly of 103 High-street, Northcote, but late of Wattle Glen, widow, died 17th December, 1953.

MYTILINEOS, DEMETRE, also known as Jimmy Mytilineos, late of 75 Francis-street, Yarraville, rubber worker, died 10th August, 1956, intestate.

MENAMARA, JOSEPH THOMAS, late of Waubra, pensioner, died 29th August, 1956, intestate.

*NATHAN, STELLA REBECCA, formerly of 118 Renwick-street, Marrickville, New South Wales, but late of 220 Homer-street, Earlwood, New South Wales, widow, died 15th November, 1955.

REECE, CLEMATIS LOUISA, commonly known as Clematis Louisa Rhys, late of Kersley-road, Kenmore, Queensland, married woman, died 9th July, 1955, intestate.

*SMITH, ELIZABETH HELEN, late of Auckland, New Zealand, widow, died 19th November, 1955.

†STREET, WINIFRED, late of 3 Mercury-street, South Caulfield, home duties, died 11th August, 1956.

*TREMAYNE, WILLIAM CAMERON, late of 6 Knox-street, Queenstown, Tasmania, retired store manager, died 17th January, 1956.

WALSH, FRANCIS JAMES, late of 11 North-crescent, West Heidelberg, transport driver, died 9th December, 1955, intestate.

WATSON, CAROLINE, late of Alexander Homes, Castle-maine, pensioner, died 25th June, 1956, intestate.

WILLIAMS, PERCY EVAN, late of 360 Bank-street, South Melbourne, hairdresser, died 1st September, 1956, intestate.

* With the will annexed.

† According to the provisions of the will.

C. J. GARDNER,
Public Trustee.

Melbourne, 31st October, 1956.

4 GEORGE VI. No. 4755, SECTION 6.

I HEREBY give notice that on the 19th October, 1956, the Public Trustee filed an election to administer the following deceased person's estate in accordance with section 6 of the *Public Trustee Act 1940*:—

MENAMARA, JOSEPH THOMAS, late of Waubra, pensioner, died 29th August, 1956, intestate.

I HEREBY give notice that on the 22nd October, 1956, the Public Trustee filed an election to administer the following deceased person's estate in accordance with section 6 of the *Public Trustee Act 1940*:—

REECE, CLEMATIS LOUISA, commonly known as Clematis Louisa Rhys, late of Kersley-road, Kenmore, Queensland, married woman, died 9th July, 1955, intestate.

I HEREBY give notice that on the 24th October, 1956, the Public Trustee filed elections to administer the following deceased persons' estates in accordance with section 6 of the *Public Trustee Act 1940*:—

GERULIS, VICTOR, formerly of 171 Fitzroy-street, St. Kilda, but late of 33 Gurner-street, St. Kilda, welder, died 4th April, 1956, intestate.

*GRAINGER, STEPHEN JOHN, formerly of Inglis-street, Port Melbourne, but late of Cheltenham, pensioner, died 21st April, 1956.

*STREET, WINIFRED, late of 3 Mercury-street, South Caulfield, home duties, died 11th August, 1956.

WALSH, FRANCIS JAMES, late of 11 North-crescent, West Heidelberg, transport driver, died 9th December, 1955, intestate.

WILLIAMS, PERCY EVAN, late of 360 Bank-street, South Melbourne, hairdresser, died 1st September, 1956, intestate.

* According to the provisions of the will.

I HEREBY give notice that on the 25th October, 1956, the Public Trustee filed elections to administer the following deceased persons' estates in accordance with section 6 of the *Public Trustee Act 1940*:—

HENRICKSEN, ERNEST VICTOR HERCULES, also known as William Lee and Ernest Henricksen, late of 6 Bay-street, Mordialloc, pensioner, died 28th March, 1956, intestate.

MURDOCH, AGNES, late of 233 Poath-road, Hughesdale, spinster, died 6th July, 1955, intestate.

MYTILINEOS, DEMETRE, also known as Jimmy Mytilineos, late of 75 Francis-street, Yarraville, rubber worker, died 10th August, 1956, intestate.

WATSON, CAROLINE, late of Alexander Homes, Castle-maine, pensioner, died 25th June, 1956, intestate.

C. J. GARDNER,

Public Trustee.

412 Collins-street, Melbourne, C.1, 31st October, 1956.

MORTLAKE WATERWORKS TRUST.

FIXING THE LIMIT OF A BANK OVERDRAFT.

HIS Excellency the Governor of the State of Victoria, by and with the advice of the Executive Council thereof, doth by Order made on the 30th October, 1956, in pursuance of the provisions of section 273 of the *Water Act 1928*, fix the limit of the overdraft to be obtained by the Mortlake Waterworks Trust from the Commercial Banking Company of Sydney Limited, Mortlake, at an amount not to exceed at any one time the sum of Five thousand pounds (£5,000).

A. MAHLSTEDT,

Clerk of the Executive Council.

At the Executive Council Chamber,
Melbourne, 30th October, 1956.

CORRYONG WATERWORKS TRUST.

FIXING THE LIMIT OF A BANK OVERDRAFT.

HIS Excellency the Governor of the State of Victoria, by and with the advice of the Executive Council thereof, doth by Order made on the 30th October, 1956, in pursuance of the provisions of section 273 of the *Water Act 1928*, fix the limit of the overdraft to be obtained by the Corryong Waterworks Trust from the Bank of New South Wales, Corryong, at an amount not to exceed at any one time the sum of Five thousand pounds (£5,000).

A. MAHLSTEDT,

Clerk of the Executive Council.

At the Executive Council Chamber,
Melbourne, 30th October, 1956.

LANG LANG WATERWORKS TRUST.

AUTHORITY TO OBTAIN A BANK OVERDRAFT.

HIS Excellency the Governor of the State of Victoria, by and with the advice of the Executive Council thereof, doth by Order made on the 30th October, 1956, authorize the Lang Lang Waterworks Trust to obtain, in pursuance of the provisions of section 271 of the *Water Act 1928*, an advance or advances during the year 1956 from the Bank of New South Wales, Warragul, by overdraft of the Trust's current account thereat, such overdraft not to exceed at any one time the sum of Three hundred and fifty pounds (£350).

A. MAHLSTEDT,

Clerk of the Executive Council.

At the Executive Council Chamber,
Melbourne, 30th October, 1956.

PUBLIC NOTICE.

AN auction of unclaimed and confiscated liquor in the possession of the police will be held at the Police Licensing Branch, 43 Little Bourke-street, Melbourne, on Wednesday, the 14th day of November, 1956, at Ten a.m.

S. H. PORTER,
Chief Commissioner of Police.

Cemeteries Acts.

LORNE PUBLIC CEMETERY.

REGULATIONS.

UNDER and by virtue of the Cemeteries Acts, the Trustees of the Lorne Public Cemetery rescind all rules and Regulations heretofore made and published in the *Government Gazette*, and make the following Regulations, that is to say:—

PART I.

General.

1. In these Regulations, unless inconsistent with the context or subject-matter—

"Cemetery" means the Lorne Public Cemetery and any further or other land managed, held, or acquired for the purpose of a cemetery by the Trustees.

"Memorial work" means any building, tomb, vault, tombstone, kerbing, memorial inscription, or other work erected or placed on any burial allotment.

"Officer in Charge" or "Authorized Officer" means the person for the time being employed by the Trustees as the secretary or foreman.

"Trustees" means the Trustees for the time being of the Lorne Public Cemetery.

2. All fees and charges shall be paid to the Trustees or Authorized Officer when applications are made or orders given, and the fees payable for the time being shall be those set out in Schedule "A," provided that the fees set out in Schedule "A" may be changed from time to time without notice to any person, subject only to the consent of the Governor in Council and publication in the *Government Gazette*.

3. Any person desiring ground in the cemetery for a private grave, vault, tomb, or monument, or for any other purpose, shall apply to the Trustees therefor. If approved the Trustees, on the payment of the required fees, shall issue to such person so applying a certificate of right of burial in the form set out in Schedule "B" hereof.

4. Except with permission of the Officer in Charge first had and obtained, no vehicle except hearses and mourning coaches shall be permitted to enter or stand opposite the entrance gates of the cemetery save for the purpose of loading or unloading, which shall be carried out with all due despatch. No horse-drawn vehicle shall be permitted to enter the cemetery, nor shall visitors, workmen, or other persons be permitted to ride bicycles within the area of the cemetery.

5. No dogs shall be admitted to the cemetery, unless on a leash and in the charge of some person over the age of sixteen years.

6. The Authorized Officer or Officer in Charge shall, subject to the Trustees, exercise a general supervision and control over all matters connected with the cemetery, and subject to the provisions of the Cemeteries Act the direction of such person shall in all matters and for all purposes be presumed to be and to have been the direction of the Trustees.

7. Any workman or other employee, whether employed by the Trustees or by any other person, shall at all times while in the cemetery be subject to the supervision and control of the Officer in Charge and shall obey all or any directions given to him by the said Officer in Charge, and upon any breach of these Regulations shall be subject to the penalty prescribed by section 10 of the *Cemeteries Act 1928*.

8. No person in the cemetery or in its approaches shall commit any nuisance or trespass or be guilty of any breach of decorum or cut, pluck, gather, or take out of the cemetery any flower, plant, shrub, or tree, or any part thereof, or do any injury whatsoever thereto, nor cut, pluck, gather, or take out of the cemetery any grass plot, boarder, railing, fence, or any other erection or gate therein or move or interfere in any way with anything laid, built, or placed on or in any grave or burying-place. No person shall promote or advertise or carry on within the cemetery or at any gateway thereof or any approach thereto any trade, business, or calling either by solicitation, distribution of circulars or cards, or otherwise by any other system of advertisement whatsoever.

9. Touting for business within the area of the cemetery is strictly forbidden, and no employees of the Trustees shall act as agents for monumental masons either directly or indirectly, nor shall they accept or receive gratuities or commission of any kind. In the event of

a breach of this Regulation, the employee of the Trustee shall be dismissed forthwith and the monumental mason or other person involved in such breach of this Regulation shall thenceforth be refused admission to the cemetery of himself, his servants and agents and employees, or his employers or principals.

10. All exhumations must be in accordance with the *Cemeteries Act 1928* and shall only be made after the permission of the Trustees has been obtained.

11. Every grave, vault, monument, tombstone, cenotaph, wall, fence, or any other erection shall be maintained and kept in thorough repair and proper condition by or at the expense of the owner. When in the opinion of the Trustees any monument, tablet, gravestone, tombstone, cenotaph, wall, fence, or other erection as aforesaid is likely to become dangerous, the Trustees may give notice to the owner or person responsible requiring such person to repair the same. If within reasonable time such repair is not effected after the Trustees have given notice to the owner requiring them to carry out such repairs as are necessary, the Trustees may take down, remove such monument, tombstone, gravestone, tablet, cenotaph, wall, fence, or other erection and sell or otherwise dispose of the materials of which the same was composed. The Trustees shall not be required to account for the proceeds of such sale or for such disposition of the materials, except on application made by the owner within twelve months of the notice of the Trustees as aforesaid. A notice signed by the Trustees and forwarded by pre-paid post to the address of such owner or person last known to the Officer in Charge shall be sufficient notice to comply with the requirements of this Regulation, and shall be deemed to have been received by the person to whom it is addressed.

12. All complaints and inquiries concerning these Regulations, their enforcement, and the conduct of the cemetery generally must be made in writing and shall be addressed to the Secretary, Lorne Cemetery Trust, Lorne.

PART II.

Memorial Work.

13. Any person desiring to construct, erect, add to, or alter any memorial work or any construction or erection in any part of the cemetery shall, at least seven days before it is proposed to commence the erection or construction thereof or to carry out any alterations or additions thereto, apply in writing to the Trustees for permission to do so and at the same time submit on the form issued by the Trustees a drawing of the proposed work with full particulars, including the position, size of foundation, and all other structural details, and shall not commence the work unless and until permission to do so has been given in writing by the Trustees and all fees payable in respect thereof as herein provided have been paid.

14. The position of all memorial work shall be subject to the approval of the Trustees as to general effect and order, having reference to the general plan for ornamenting the cemetery in an appropriate manner.

15. No person shall place on any memorial in any part of the cemetery any inscription, epitaph writing, drawing, or design without first furnishing a copy of the same to the Trustees and receiving their written permission for such inscription, epitaph writing, drawing, or design to be so placed and upon payment of such fee as is hereinafter provided.

16. A deposit of Two pounds on every memorial or on every separate item of memorial work shall be paid by all masons or other persons carrying out memorial work prior to commencing work in the cemetery, and the deposit shall be held by the Trustees until the work is completed and shall thereupon be refunded to the person making such payment upon completion of the work if such person has cleared away all surplus soil and has removed out of the cemetery all refuse and surplus materials left over at the completion of the work and has made good the site of the work to the satisfaction of the Officer in Charge, provided that if any person carrying out any work makes default in any of the foregoing provisions the deposit of Two pounds shall be applied by the Trustees towards the cost of removing any refuse or soil and/or making good the site of the work, and in the event of the cost of such work exceeding the sum of Two pounds the mason or other person responsible for complying with these provisions shall be liable to pay to the Trustees the additional cost of the work.

17. In estimating the value of memorial work, the total cost of the work is to be taken into account by the Trustees, and shall include all foundations and work under and/or above the ground and the inscriptions

thereon, and the Trustees or the Officer in Charge on their behalf shall have the power to make inquiries as to the costs of any memorial work.

18. In any case where the Trustees are not satisfied with the amount submitted to them as the cost for any memorial work, they may assess the value of the work and impose a charge calculated at the rate herein provided on the value of the memorial work as assessed by them. The value so assessed shall in the absence of proof by the applicant that it is incorrect be deemed to be the value of any such memorial work.

19. The costs of alteration of or of addition to or of amendment of any memorial work already erected shall be deemed to be part of the cost of erection of the said memorial work for the purpose of making any such charge or charges.

20. A charge of 2½ per cent. of the cost of memorial work, subject to the minimum charge of One pound, will be made for all memorial work carried out in the cemetery. Any additional work carried out on existing memorials shall be subject to an additional charge at the rate of 2½ per cent. of the cost of such additional work or alterations, provided that in the case of additional work the minimum charge of £1 shall not apply.

21. Where any memorial work is erected upon foundations of reinforced concrete or brick such foundations shall have a pier at each corner of the full depth of the grave or to the full depth of the adjoining graves, or as directed. The excavations for foundations shall have square sides or sides wider at the bottom, and the excavations must be inspected by the Officer in Charge before any concrete is poured. All of concrete in any one foundation shall be poured at the one time, and such concrete shall be composed of the following substances, that is to say:—Screenings, sand, and cement in the proportions of four, two and one respectively. All screenings used must be 3-in. blue metal or granite.

22. When any memorial work is carried out, the whole space between the kerbing thereof and any of the adjoining kerbings and pathways shall be filled with concrete to the satisfaction of the Officer in Charge. Such concrete must be laid in the form of paving and shall not be less than 3 inches in thickness, and shall comply with the specification for concrete for foundations as herein provided.

23. In any case where stones are laid for kerbing they shall be not less than 6 inches wide, and when the kerbing consists of a single course of stone such stone shall be not less than 12 inches high, and when the kerbing consists of more than one course the bottom course thereof shall be not less than 12 inches high. Any kerbing not exceeding 8 inches in length shall be done on the one level and in the one length. The outer face of all kerbing shall be accurately placed on the proper boundary line of the allotment.

24. The Trustees may in such portions of the cemetery as they see fit disallow the construction of concrete and granolite kerbs and head pieces, and no wooden kerbs are to be constructed and no buffalo grass is to be planted on or around any grave without the permission, in writing, of the Trustees first had and obtained.

25. No headstone shall be less than 1 inch thick, provided that—

- (a) where the height of any headstone exceeds 1 ft. 6 in. such headstone shall be not less than 1½ inch in thickness; and
- (b) where the height of any headstone exceeds 2 ft. 6 in. such headstone shall be not less than 2½ inches in thickness; and
- (c) where the height of any headstone exceeds 3 ft. 6 in. such headstone shall be not less than 3 inches in thickness.

26. No memorial work shall be erected on any common grave in the cemetery.

27. The erection or carrying out of any memorial work shall be commenced not later than on the day following the delivery of the necessary materials to the cemetery, and save and except for delay due to bad weather any such work having been commenced shall be proceeded with from day to day until completed.

28. No material of any kind for memorial work shall be brought into the cemetery on a Saturday, except where special permission is given by the Officer in Charge, and such permission shall only be given in a case where materials are required to finish work already commenced and which work can in the opinion of the Officer in Charge be completed by noon on that day.

29. No bricks, screenings, sand, stone, or any other materials used in or in connexion with memorial work shall be stored in the cemetery.

30. All materials, including sand, must be provided by the person carrying on the work in the cemetery, and any surplus materials must be removed as soon as the work is completed.

31. No mortar or cement shall be mixed in the cemetery, except upon a proper mortar or mixing board or in a concrete mixing machine.

32. Cement or concrete tops taken from graves must not be used in or in connexion with any memorial work or other work in the cemetery.

33. Material of any kind brought into the cemetery in connexion with any memorial or other work and not removed within ten days after the completion of such work may without notice be disposed of by the Trustees in such manner as they may direct.

34. The Trustees shall have the right to remove any memorial work which in their opinion does not comply with these Regulations, or in their discretion they may order such work to be altered to comply with these Regulations, and where any memorial work is in the opinion of the Trustees out of repair, the Trustees may order such work to be renovated if in their opinion it is in the interests of the cemetery for such renovation or repairs to be carried out.

35. The designer's or mason's name or names, or both, if the owner of such work agrees, may be placed upon any memorial work, provided that no address or other particulars are added and the lettering of the name does not exceed ½ inch, and provided further that where the designer or mason has a trade plate of approved design and the area of the plate does not exceed 10 square inches such name plate may be affixed to the memorial work.

36. Monumental masons when carrying out memorial work shall cut into such memorial work the number of the grave in a position and in figuring of a size to be indicated by the Officer in Charge.

37. No monumental mason who carries on any work in the cemetery shall enter the cemetery during a Saturday afternoon or a Sunday, save and except by appointments which shall have been notified to the Cemetery Office not later than Eleven a.m. on the Saturday immediately preceding the appointments. Failure by monumental masons to observe this Regulation shall be treated by the Trustees as canvassing for business by such monumental masons and shall be dealt with accordingly.

38. All grave labels shall remain the property of the Trustees, and any grave label replaced by any monumental mason must be returned by the monumental mason carrying out such work to the Officer in Charge.

PART III.

Interments.

39. All applications for interment shall be made at the Cemetery Office at least eight working hours prior to the time fixed for burial.

40. The name, age, late place of residence, cause of death of the deceased, and other particulars set out in Schedule "C" shall be furnished at the time of making the application.

41. The Trustees shall cause all ordinary graves to be dug, but any person wanting a brick grave, or vault shall be permitted to construct such grave or vault, provided the construction thereof is approved by the Trustees and the construction thereof is carried out under the supervision of the Officer in Charge and upon payment of the required fees. Every coffin placed in a brick grave or vault shall be bricked in or covered by a slab of stone or slate and properly cemented.

42. Every coffin shall have on the lid a lead, copper, or other suitable plate with the name of the deceased stamped or engraved thereon.

43. No interment shall be permitted in any private grave or vault without the production of the certificate of right of burial or other satisfactory evidence that the person desiring to bury therein is entitled to do so. In the case of an application for interment in any private grave or vault to which during life the person had no claim the written consent of the owner shall be produced with the application.

44. The regular hours fixed for burial shall be as follows, unless and until otherwise notified by the Trustees:—

On week days from 9 a.m. to 12 noon and from 1.30 p.m. to 4.30 p.m.

On Saturdays from 9 a.m. to 11.30 a.m.

On Sundays or holidays (when permitted) from 9 a.m. to 11 a.m.

45. The time fixed for any burial shall be the time when the funeral is to arrive at the cemetery and such time shall be punctually observed. In the event of the funeral arriving at the cemetery more than twenty minutes after the time appointed the Trustees may charge a late fee for every half-hour or part thereof by which the time of arrival of the funeral is later than the appointed time.

46. No interment shall be allowed on Sundays, except when it is certified, in writing, by a duly qualified medical practitioner or a stipendiary magistrate or a justice of the peace that for sanitary reasons it is necessary that the burial takes place on that day. For the purpose of this Regulation Christmas Day, Good Friday, and Anzac Day shall be regarded as being a Sunday.

Given under our hands, at Lorne, in the State of Victoria, this ninth day of July, One thousand nine hundred and fifty-six.

A. J. HOWARD, Chairman.
A. A. ALSOP, Trustee.
C. G. CRABBE, Trustee.
R. NORTON, Trustee.
M. J. SMITH, Trustee.

in the presence of—

S. CALLAGHAN, Secretary.

SCHEDULE "A."

SCALE OF FEES AND CHARGES.

<i>Private Graves.</i>		£	s.	d.
Graves, 8 ft. x 4 ft., selected by trustees	..	5	0	0
Graves selected by applicant, extra	..	1	0	0
<i>Sinking Charges.</i>				
Sinking 6 feet	..	8	0	0
Sinking 7 feet	..	10	0	0
Sinking each extra foot	..	2	10	0
Re-opening adult grave	..	8	0	0
Re-opening grave for child under twelve years	..	6	0	0
Interment of still-born child	..	4	0	0
<i>Common Graves.</i>				
Interment of adult	..	6	0	0
Interment of child under twelve years	..	4	0	0
Interment of still-born child	..	2	0	0
<i>Extra Charges.</i>				
Grave over 2 ft. 3 in. at shoulders, extra	..	2	0	0
Grave for casket oversize overall, extra	..	4	0	0
Insufficient notice	..	2	0	0
Interment fee	..	1	0	0
Late fee, for every half-hour or part thereof by which funeral is late in arriving	..	1	0	0
Saturday morning interment	..	2	10	0
Sunday morning interment (when permitted)	..	3	10	0
Public holiday and/or cemetery employees' picnic	..	3	10	0
Interment of cremated ashes	..	1	10	0
Annual maintenance (single grave)	..	1	0	0
Annual maintenance (double grave)	..	2	0	0
Perpetual maintenance (single grave)	..	40	0	0
Perpetual maintenance (double grave)	..	80	0	0
Cancellation of order to sink (if commenced)	..	4	0	0
Duplicate of transfer of certificate of right of burial	..	0	10	0
Use of grave number tablets	..	0	10	0
Search of records	..	0	5	0
Fees for exhumation (authorized)	..	10	0	0
<i>Miscellaneous Charges.</i>				
Permission to erect any stone or kerbing to the value of £20 or under (and an additional 2½ per cent. on cost over £20)	..	1	0	0
Any additional work on existing monument 2½ per cent. on the cost.	..			
Copy of Regulations	..	0	2	0

SCHEDULE "B."

CERTIFICATE OF THE RIGHT OF BURIAL IN THE LORNE PUBLIC CEMETERY.

On the application of _____ and upon the payment of the sum of _____ the Trustees of the Lorne Cemetery Trust in terms of and as authorized by the Act of the Parliament of Victoria, No. 3652, have agreed to grant and do hereby grant to the said _____ permission to dig or make a grave or vault on that piece of ground

feet long by _____ feet broad, lying within the portion of the said cemetery appropriated for burials, and marked No. _____ compartment on the map or plan of the said cemetery, kept by the said Trustees, with permission to erect or place on the said piece of ground a monument or tombstone on payment of such charges as may from time to time be established; and it is hereby declared that the said _____ shall be entitled to have, maintain, and keep up such vault, monument or tombstone, according to the terms of this permission, and for the sole and separate use of the said _____ and _____ representatives for ever; provided always, and it is hereby declared that this grant is made subject to the terms and conditions following, viz:—

First.—That the piece of ground shall be kept and used by the said _____ and _____ representatives solely as burying place, and that no other use shall be made thereof.

Second.—That no enclosing wall, fence, building, monument, or tombstone shall be erected or placed on the said piece of ground until a plan thereof shall have been exhibited to the said Trustees, and their authority given for the erection thereof.

Third.—That the said grave or vault, and the said wall, building, fence, monument, or tombstone shall be maintained and kept by the said _____ and _____ representatives in proper repair to the satisfaction of the said Trustees.

Fourth.—That the said _____ and _____ heirs and near relations shall, in the use of the said piece of ground and access thereto, be subject in every respect to such rules and Regulations as the Trustees of the said cemetery may from time to time make, and shall not be entitled to exercise the right to bury or inter therein except on payment of such charges as shall from time to time be established by the said Trustees.

Given under our hands and seals, at Lorne, in the State of Victoria, this _____ day of _____ (A.D.) 1956

The Trustees reserve to themselves the right to repurchase any grave not required by the owner, at the original purchase price. No sale or transfer of graves may be made without first obtaining the written consent of the Trustees.

Signed by the above Trustees, in the presence of—

Register No. _____ Receipt No. _____
Grave No. _____ Compartment No. _____
Depth of Grave. _____
Denomination. _____

SCHEDULE "C."

LORNE PUBLIC CEMETERY.

(Dalway-street, Lorne.)

Form of Instructions for Graves.

Orders must be given on day previous to interment. Answers to be written opposite the following questions at the time of giving orders:—

1. What denomination?
2. Name of deceased?
3. Late residence of ditto?
4. Occupation of ditto?
5. Age of ditto?
6. Name of minister to officiate?
7. Day of funeral?
8. What hour?
9. Number of grave on plan issued? No. _____ Compt. _____
10. If a public grave?
11. If a private grave, what width? _____ feet.
12. Does coffin exceed 26 inches?
13. What depth?
14. If first or second interment?
15. Nature of disease or supposed cause of death?
16. Name and address of person whom deeds are for?

Signature of _____

Order received this _____ day of _____ 1956, at _____ o'clock.
Representative or Undertaker.
Grave £ : :
Sinking or opening £ : :
Saturday, p.m. £ : :
Holiday £ : :
Label £ : :

Important.

The deeds for this grave must be produced and presented at the cemetery office at the time of burial. If deeds are not available, this order must be signed by the holder of the deeds or his representative, authorizing the grave to be opened.

Signature of person authorizing.

Approved by the Governor in Council,
30th October, 1956.

A. MAHLSTEDT,
Clerk of the Executive Council.

Cemeteries Acts.

BROADFORD PUBLIC CEMETERY.

IN pursuance of the powers conferred upon them by the Cemeteries Acts, the trustees of the Broadford Public Cemetery hereby make the following Rules and Regulations, which shall come into operation upon publication in the *Government Gazette*, and from and after such publication every Rule and Regulation heretofore made by the said trustees shall be and is hereby rescinded:—

RULES AND REGULATIONS.

1. No interment shall be permitted until an application has been made, the particulars in form Schedule B supplied, an order obtained, and a certificate from the Registrar of Deaths, the Coroner, or Justice of the Peace, has been delivered to the secretary or sexton.
2. Before any interment shall be permitted all charges must be paid when the order for the sexton will be given authorizing the grave to be dug and the interment to take place.
3. The order for interment must be given to the sexton before 12 o'clock noon on the day previous to the interment where a morning interment is required, and before 2 p.m. on the day previous to the interment where an afternoon interment is required.
4. The time fixed for any burial shall be the time of arrival at the cemetery and such time shall be punctually observed.
5. The usual hours of interment shall be between 10 a.m. and to 4.30 p.m. from Monday to Friday, and 9.30 a.m. to 12 noon on Saturday, but burials may be permitted outside of these hours on payment of the prescribed fees with the consent of the Chairman or Secretary.
6. The trustees will cause all ordinary graves to be dug, but when a brick grave or vault is required or any alteration made thereto, it must be constructed under the direction of the trustees or some person appointed by them. In case interment is to be made in any private grave or vault belonging to another person the burial right must accompany the application.
7. Every coffin placed in a vault or brick grave shall be bricked in, cemented, and made airtight.
8. No adult shall be buried within 4 feet nor child under the age of twelve years within 3 feet of the ordinary surface level, and a layer of earth at least 6 inches thick shall be left undisturbed above and around any coffin previously buried in the same grave.
9. A certificate of ground for a burial place within the cemetery may be granted by the Secretary in the form and to the effect set out in Schedule C on payment of fees prescribed.
10. No re-interment or removal from another cemetery or another grave will be permitted until there be submitted a certified copy of the original certificate of the Registrar of Deaths, the Coroner, or Justice of the Peace, and of the licence for disinterment from the Minister of the Crown authorized in that behalf.
11. Before any person commences the erection of any tablet, headstone, monument, tomb, vault, fence, railing, or enclosure the permission of the trustees must be obtained, also payment made of fees set out in the scale of charges. Persons desiring to make such erection are required to submit designs, drawings, or descriptions, proposed location, also a copy of the proposed inscription or epitaph, and such information as the trustees may require. The trustees may withhold permission and prevent the proposed erection of anything which may appear to them as unappropriate, unbecoming, or not sufficiently durable.
12. Every grave, vault, tomb, monument, tombstone, headstone, cenotaph, wall, fence, or other erection shall be maintained in thorough repair and proper condition by and at the expense of the owner or owners. Where any monument, tombstone, headstone, cenotaph, wall, fence, or other erection is allowed to fall into a state of disrepair and the owners fail to carry out repairs to the satisfaction of the trustees within seven days after the serving of

written notice so to do by the trustees to the last registered address of the owners, the trustees may remove such monument, tombstone, headstone, cenotaph, wall, fence, or other erection.

13. All materials required in the completion of any stone or other work shall be fully prepared before being taken into the cemetery, and the trustees may refuse to allow any vehicle conveying such material to enter the cemetery during wet or unfavourable weather. Stones, refuse, and rubbish or other materials remaining after the work is completed shall be removed at once by the persons employed on the work, and in the event of any such refuse or other material not being removed within seven days after completion of the work the trustees may have same removed at the expense of the persons or firm carrying out such work.

14. Any person wantonly or wilfully destroying or causing to be done any damage to any monument, tombstone or vault, building, erection, railing, fence, shrubbery, tree, or plant in the cemetery is guilty of a misdemeanour, and on being convicted thereof is liable to the penalties provided by the Cemeteries Act.

15. The cemetery will be open to the public from sunrise to sunset.

16. These Rules and Regulations may be altered or amended and additions made thereto from time to time by the trustees with the consent of the Governor in Council, in accordance with the provisions of the Cemeteries Acts.

17. No person being the owner of the exclusive right of burial of a grave shall transfer such right without the consent of the trustees, and no transfer shall be consented to by the trustees except a transfer to a near relative of the owner, or a transfer to the trustees.

18. No dogs will be allowed in the cemetery.

T. M. NEILL, Trustee.
J. F. L. JONES, Trustee.
W. V. SMITH, Trustee.
S. W. BAKER, Trustee.
S. E. R. WILLS, Secretary to the Trust.

SCHEDULE A.
SCALE OF FEES.

	£	s.	d.
<i>Private Graves.</i>			
Land 8 ft. x 4 ft. (selected by trustees)	3	0	0
Land 8 ft. x 4 ft. (selected by applicant)	4	0	0
Additional land at proportionate rates.			
Sinking grave 6 feet	6	0	0
Sinking grave 7 feet	7	10	0
Sinking each additional foot	1	10	0
Sinking grave where gads are required, extra per grave	1	10	0
Opening grave for additional interment, sinking each foot	1	0	0
Exhumation fee	6	6	0
Re-interment of body in same grave	2	10	0
Re-interment of body elsewhere within the cemetery	5	0	0
Interment outside usual hours (clause 5) and on public holidays—charges by agreement with Sexton.			
Permission to erect monument, headstone, &c.—			
Costing up to £15	0	10	6
Costing over £15 up to £50	1	1	0
Costing over £50 up to £150	1	11	6
Costing over £150	3	3	0

Approved by the Governor in Council,
30th October, 1956.

A. MAHLSTEDT,
Clerk of the Executive Council.

Cemeteries Act 1928.

SCALE OF FEES.

IN pursuance of the powers conferred upon them by the Cemeteries Acts, the trustees of the Eildon Weir Public Cemetery hereby make the following scale of fees, which shall come into operation upon publication in the *Government Gazette*, and from and after such publication every scale of fees heretofore made by the said trustees shall be and is hereby rescinded to the extent to which it conflicts with this scale:—

	£	s.	d.
<i>Public Graves.</i>			
Single interment of adult body, including sinking	5	0	0
Single interment of child under twelve years, including sinking	4	0	0
Interment of still-born child, including sinking	1	5	0

Land for Private Graves.

8 ft. x 4 ft., selected by trustees for adult body	5 0 0
6 ft. x 3 ft. or 4½ ft. x 4 ft., selected by trustees for body of child under twelve years	4 0 0
8 ft. x 4 ft., selected by applicant	7 10 0
On approval of trustees, a greater width, at per foot	2 0 0

Sinking Private Graves.

4 ft. 6 in. for child's body	4 0 0
6½ feet for adult body	6 0 0
Extra, first additional foot	1 5 0
Extra, second additional foot	1 7 6
Extra, third additional foot	1 10 0

Miscellaneous Fees.

Re-opening a grave or vault	5 0 0
Exhumation of a body not involving extra labour	5 0 0
Re-interment of a body	5 0 0
Burial on Sundays, extra, for adult	4 0 0
Burial on Sundays, extra, for child	2 0 0
Burial not within the hours mentioned in rule 8, extra	2 0 0
Inspecting plan	0 10 0
Certified extract from register	0 10 6
Permission to erect any fence, stone, vault, tomb, enclosure, or repairs to same at a cost of £5 or under	1 0 0
And 2½ per cent. additional on the value of all work costing over £5.	

F. EGAN, Trustee.
S. F. SAVAGE, Trustee.
A. S. SAWERS, Trustee.

Approved by the Governor in Council,
30th October, 1956.
A. MAHLSTEDT,
Clerk of the Executive Council.

Cemeteries Act 1928.

SCALE OF FEES.

IN pursuance of the powers conferred upon them by the Cemeteries Acts, the trustees of the Torumburra and Patho Public Cemetery hereby make the following scale of fees, which shall come into operation upon publication in the *Government Gazette*, and from and after such publication every scale of fees heretofore made by the said trustees shall be and is hereby rescinded to the extent to which it conflicts with this scale:—

Public Graves.

Single interment of adult body	3 0 0
Single interment of child under twelve years	2 0 0
Interment of still-born child	1 0 0

Land for Private Graves.

9 ft. x 4 ft., selected by trustees for adult body	3 0 0
6 ft. x 3 ft. or 4½ ft. x 4 ft., selected by trustees for child under twelve years	2 0 0
9 ft. x 4 ft., selected by applicant	5 0 0
On approval from trustees, a greater width per foot	1 0 0

Sinking Private Graves.

6-ft. grave	2 0 0
For each additional foot	0 10 0

Miscellaneous Fees.

Re-opening grave or vault	2 0 0
Exhumation of a body not involving extra labour	2 0 0
Re-interment of body	2 0 0
Burial on Sunday, extra—for adult	2 0 0
Burial on Sunday, extra—for child	1 0 0
Burials not within the hours mentioned in rule 9, extra	1 0 0

JAMES H. McNAUGHT, Trustee.
M. J. MAHER, Trustee.
ALAN HALL, Trustee.

Approved by the Governor in Council,
30th October, 1956.
A. MAHLSTEDT,
Clerk of the Executive Council.

Cemeteries Act 1928.

SCALE OF FEES.

IN pursuance of the powers conferred upon them by the Cemeteries Acts, the trustees of the Korumburra Public Cemetery hereby make the following scale of fees, which shall come into operation upon publication in the *Government Gazette*, and from and after such publication every scale of fees heretofore made by the said trustees shall be and is hereby rescinded to the extent to which it conflicts with this scale:—

Land for Private Graves.

Grave, 8 ft. x 4 ft.	5 10 0
Sinking each grave—	
to 5 ft. 6 in.	7 17 6
to 7 feet	9 15 0
Additional footage will be charged pro rata.	
Re-opening of grave as arranged.	
No tablet	0 15 0

R. L. AMIET, Trustee.
D. LEWRY, Trustee.
DONALD McARTHUR, Trustee.

Approved by the Governor in Council,
30th October, 1956.
A. MAHLSTEDT,
Clerk of the Executive Council.

Cemeteries Act 1928.

SCALE OF FEES.

IN pursuance of the powers conferred upon them by the Cemeteries Acts, the trustees of the Yallourn Public Cemetery hereby make the following scale of fees, which shall come into operation upon publication in the *Government Gazette*, and from and after such publication every scale of fees heretofore made by the said trustees shall be and is hereby rescinded to the extent to which it conflicts with this scale:—

Private Graves.

Land for grave, 8 ft. x 4 ft.	4 0 0
-------------------------------	-------

Miscellaneous.

Removing slab	1 0 0
Erection of memorials (base charge)	0 10 0
	(plus 5% of total cost of erection.)

JAS. C. CULLEN, Trustee.
F. J. GOLD, Trustee.
J. J. LAFFERTY, Trustee.

Approved by the Governor in Council,
30th October, 1956.
A. MAHLSTEDT,
Clerk of the Executive Council.

Cemeteries Act 1928.

SCALE OF FEES.

IN pursuance of the powers conferred upon them by the Cemeteries Acts, the trustees of the Amherst Public Cemetery hereby make the following scale of fees, which shall come into operation upon publication in the *Government Gazette*, and from and after such publication every scale of fees heretofore made by the said trustees shall be and is hereby rescinded to the extent to which it conflicts with this scale:—

Public Graves.

Single interment in open ground, depth 7 feet	6 0 0
Children under twelve years of age	3 0 0
Still-born, or under one year	1 10 0

Private Graves.

Land for grave, 8 ft. x 4 ft., selected by applicant	5 0 0
Land for grave, 8 ft. x 8 ft., selected by applicant	8 10 0
Sinking the same, 7 feet	7 0 0
(a) Opening grave, ordinary	5 10 0
(b) Opening grave, where cement foundation has to be broken or trimmed	6 0 0
Sinking each additional foot	1 10 0

Miscellaneous.

Single interment by Government or hospital contractor	6 0 0
---	-------

For all interments which take place between 6 a.m. and 10 a.m.	£ s. d.	1 10 0
Interments at other times not in usual hours, including Saturday afternoon		2 10 0
Extra charge on Sundays or public holidays		3 0 0
Permission to erect monuments, headstones, &c., approved by the trustees—		
Costing up to and including £10	0 10 0	
Over £10 and including £20	1 0 0	
Over £20 and including £50	2 10 0	
Over £50 and including £100	3 10 0	
Over £100	5 0 0	
Search of records	0 5 0	

Penalties.

Where order for interment is given less than twelve working hours prior to the time set for burial	1 10 0
Where extra labour has to be employed, per day of part thereof	2 10 0
Where Sunday or holiday work is necessary to prepare a grave	3 0 0

J. K. ROBERTSON, Trustee.
 F. A. WOOD, Trustee.
 F. J. MCINTYRE, Trustee.
 J. H. WEILANDT, Trustee.
 F. PHILLIFI, Trustee.
 L. J. ALLISON, Secretary.

Approved by the Governor in Council,
 30th October, 1956.
 A. MAHLSTEDT,
 Clerk of the Executive Council.

THE KILMORE RACECOURSE—REGULATIONS.

REGULATIONS FOR THE CARE, PROTECTION, AND MANAGEMENT OF THE RESERVE FOR A RACECOURSE AND OTHER PURPOSES OF PUBLIC RECREATION, PARISH OF GLENBURNIE, COUNTY OF DALHOUSIE, KNOWN AS "THE KILMORE RACECOURSE."

WE, Edward Joseph Butler, of Bylands, farmer, Francis Patrick Butler, of Bylands, grazier, Thomas George Chapman, of Kilmore, farmer, George Lonie Hudson, of Kilmore, auctioneer, Charles George Meier, of Kilmore, farmer, Reginald Gerard Hoban, of Kilmore, solicitor, Frederick John Wallder, of Kilmore, butcher, John Kelly, of Kilmore East, grazier, and Charles Joseph Vincent Dillon, of Kilmore, grazier, being the duly appointed Trustees of the land reserved for a Racecourse and other purposes of Public Recreation in the Parish of Glenburnie, known as the "Kilmore Racecourse," and being the land comprised in Crown grant, volume 1989, folio 307650, have in the exercise of the powers conferred on us by the said Crown grant thereof, and by the *Land Act 1928*, the *Police Offences Act 1928*, and of any and every other power us enabling so to do and with the approval of the said Governor in Council, make the following Regulations:—

GENERAL REGULATIONS.

REGULATION I.

(Repeal of Former Regulations.)

The Regulations and By-laws heretofore made with reference to the said land, or any part thereof, are hereby repealed and rescinded.

REGULATION II.

(Divisions of Land.)

The divisions into which the said land, with the buildings and other erections and fences thereon, is parcelled out are as follow:—

- (1) Car park.
- (2) Grandstand enclosure.
- (3) Birdcage and mounting yard.
- (4) Members' enclosure.
- (5) Saddling paddock, owners' and trainers' stand.
- (6) The course proper and training track.
- (7) Judge's box, stewards' room, weighing room, stewards' stand.
- (8) Secretary's office, jockeys' room, press room, and committee room.
- (9) Betting enclosure.
- (10) The remainder of the course.

REGULATION III.

(Bringing Horses, &c., on Land.)

Except when a race-meeting or agricultural show is being held thereon, no person shall bring any horse or other animal on any part of the said land without the consent, in writing, of the Trustees or of some person

duly authorized, in writing, by such Trustees. When a race-meeting or agricultural show is being held thereon, no person shall bring any horse or other animal on any part of the said land without the consent, in writing, of the Committee of the Kilmore Turf Club or the Kilmore Agricultural Society, whichever is appropriate, or of some person duly authorized, in writing, by such Committees.

REGULATION IV.

(Training Horses.)

The fee for permission to train or exercise horses on the said land shall be, for each horse for each half-year, £1. Horses shall be trained and exercised on such part or parts of the said land as the Trustees, or some person duly authorized, in writing, by the Trustees, may from time to time direct. No person shall train or exercise a horse upon any other part of the said land.

REGULATION V.

(Application of Training Fees.)

The moneys received as fees for permission to train horses shall be applied in maintaining the training grounds and course proper in a fit and proper condition, and in otherwise rendering the said land convenient and suitable for racing purposes.

REGULATION VI.

(Damaging Buildings, Plantations, &c.)

No person shall—

- (a) In any way damage or deface any fence, building, or erection on the said land.
- (b) Damage, break down, destroy, or interfere with any trees or shrubs growing upon the said land.
- (c) Trample any flower-beds upon the said land, or pull up, break down, or destroy any plant or flower growing therein.
- (d) Pollute any artificial lake or pond on the said land, or throw or place any rubbish, debris, or other substance thereon.
- (e) Drive, ride, or propel any motor vehicle, motor bicycle, or bicycle on, along, or over any of the paths or lawns on the said land.

REGULATION VII.

(Distributing and Posting Bills, &c.)

No person shall, without the consent, in writing, of the Trustees, or of some person duly authorized, in writing, by the Trustees, distribute, or assist in distributing, any bill, placard, or notice within the limits of the said land, or post or stick, or assist in posting or sticking, any bill, placard, or notice upon any fence, wall, building, property, or premises on the said land.

On any day set apart for the holding of a race-meeting thereon, no person shall, without the consent, in writing, of the Committee of the Kilmore Turf Club, or of some person duly authorized, in writing, by the said Committee, distribute, or assist in distributing, any bill, placard, or notice within the limits of the said land, or post or stick, or assist in posting or sticking, any bill, placard, or notice upon any fence, wall, building, property, or premises on the said land.

REGULATION VIII.

(Entering upon Certain Parts of the Land.)

Except on a day when a race-meeting is being held on the said land, no person shall, without the consent, in writing, of the Trustees or of some person duly authorized, in writing, by the Trustees, enter upon any part of the division of the said land numbered 6.

No person shall at any time take or drive any motor vehicle, or other vehicle of any description, on to or across the fifth division of the said land without the permission of the Trustees in writing.

REGULATION IX.

(Lighting Fires.)

Except on a day when a race-meeting or agricultural show is being held thereon, no person shall, without the consent, in writing, of the Trustees, or of some person duly authorized, in writing, by the Trustees, light any fire on any part of the said land, or in any building, shed, or premises thereon.

On a day when a race-meeting or agricultural show is being held thereon, no person shall, without the consent, in writing, of the Committee of the Kilmore Turf Club, or the Committee of the Kilmore Agricultural Society, or of some person duly authorized, in writing, by one of the said Committees, light any fire on any part of the said land, or in any building, shed, or premises thereon.

REGULATION X.

(Remaining in Buildings at Night.)

No person shall enter, loiter, or remain within any building, shed, or other premises on the said land after Seven o'clock in the evening.

REGULATION XI.

(Games and Sports.)

No person shall—

- (a) Play or practice, or engage in any game or sport, on any part of the said land other than such parts as may be set apart by the Trustees for the purposes of such game or sport.
- (b) Play or practice, or engage in any game or sport, on any part of the said land set apart by the Trustees for that purpose, except upon and subject to such conditions and restrictions as the Trustees, or any Committee of the Trustees, or any sub-committee having control of such game or sport may from time to time prescribe.

The Trustees may from time to time appoint a sub-committee or sub-committees, and delegate to such sub-committee or sub-committees the control of such parts of the said land as are set apart for particular games and sports, and such sub-committee or sub-committees may prescribe the conditions upon which any such games or sports may be played or practised, or engaged in upon the parts of the said land so set apart.

REGULATION XII.

(Hawkers and Pedlars.)

No person shall carry on the business or vocation of a vendor of fruit, confectionery, soft drinks, or foodstuffs upon the said land without the permission, in writing, of the Trustees, except upon race days, when the permission, in writing, of the Committee of the Kilmore Turf Club must first be obtained.

No person shall hawk or peddle goods, wares, or merchandise, or attempt to hawk or peddle goods, wares, or merchandise, upon the said land without the permission, in writing, of the Trustees, except upon race days, when the permission, in writing, of the Committee of the Kilmore Turf Club must first be obtained.

REGULATION XIII.

(Misconduct, &c., on the Land.)

No person shall, on the said land—

- (1) Assault any other person.
- (2) Use any profane, indecent, obscene language, or any threatening, abusive, or insulting words.
- (3) Be drunk and disorderly.
- (4) Solicit alms.
- (5) Behave riotously or indecently, or otherwise misbehave or misconduct himself.

REGULATION XIV.

(Dogs.)

No person shall take any dog on any part of the said land when a race-meeting is being held thereon, and no person shall at any time take or keep any dog on any part of the said land unless such dog is controlled by a chain or cord, or other similar means.

REGULATIONS APPLICABLE TO RACE DAYS ONLY.

REGULATION XV.

(Restriction to Race Days.)

The following Regulations XVI. to XXX., both inclusive, shall apply only to days on which race-meetings are held on the said land.

REGULATION XVI.

(Entering on Land Without a Ticket.)

Unless otherwise authorized under these Regulations, no person shall enter upon any part of the said land unless he shall have a badge or ticket duly authorizing him so to do. The Trustees, notwithstanding anything herein contained, shall at all times be admitted to all parts of the said land on production of a ticket or badge so authorizing them.

REGULATION XVII.

(Tolls and Charges.)

The following tolls, entrance fees, and charges for admission may be levied upon, taken from, and made to

persons other than member of the Kilmore Turf Club and ladies holding members ladies' tickets of the said club:—

For the admission to the first division:	s. d.
Of every horse with or without vehicle and of every motor car or motor bicycle with or without side-car	2 0
For the admission of each male person to the second division a sum not exceeding	15 0
For the admission of each person to the third division a sum not exceeding	3 0
For the admission of each female person to the second division a sum not exceeding	8 0
For the admission of each person to the fourth division enclosure a sum not exceeding	7 6

Every person paying the prescribed sum for admission shall be supplied with a ticket of admission, or (wherever a turnstile is installed) shall pay the prescribed sum to the clerk in charge of the turnstile:

Provided that all members of the Kilmore Turf Club, and ladies holding ladies' tickets, upon production thereof, shall be admitted to any part of the said divisions.

The above charges for admission do not include any entertainment or amusement tax that may from time to time be in operation. The Committee of the Kilmore Turf Club, or any person duly authorized, in writing, by the said Committee, may exempt any person wholly or partially from the payment of all or any of such tolls, entrance fees, or charges, or may reduce, or within the limits aforesaid vary, the same from time to time.

REGULATION XVIII.

(Production and Surrender of Tickets.)

Every person to whom a badge or ticket has been issued authorizing him to enter upon any part of the said land shall, upon demand, produce such badge or ticket to any gatekeeper, or servant, or other person having authority from the Committee of the Kilmore Turf Club to demand production of the same. Every person who has received a ticket under the last preceding Regulation shall, in addition, if required, surrender any such ticket to any gatekeeper, servant, or other person having authority from such Committee to demand the surrender of the same.

REGULATION XIX.

(Judge's Box, Stewards' Stand, &c.)

No person except the judge and timekeeper appointed by the Committee of the Kilmore Turf Club, and any person the judge may call to his assistance, or the Committee of the Kilmore Turf Club may direct, shall enter the judge's box. No person shall enter the stewards' stand or the stewards' room except the stewards acting at a race-meeting, and such persons as they may invite to do so.

REGULATION XX.

(Weighing-room and Yard.)

No person shall enter or remain in the weighing-room or the mounting-yard, or the approaches thereto, except the stewards acting at a race-meeting and the Committee of the Kilmore Turf Club, and those authorized by such Committee, the jockeys requiring to be weighed and the owners and trainers of horses whose jockeys are being or are about to be weighed.

REGULATION XXI.

(Committee Stand and Rooms, &c.)

No person, on race days, shall enter the Committee stand or the Committee rooms and offices, or the approaches thereto respectively, except the Committee of the Kilmore Turf Club, and those authorized by such Committee.

REGULATION XXII.

(Thieves, Pickpockets, &c.)

No person who has been convicted in a court of law of robbery or larceny, or of an attempt to commit robbery or larceny, or of obtaining money by false pretences, or of an attempt to obtain money by false pretences, or who is a reputed thief or pickpocket, or suspected person, or an associate of thieves or pickpockets, balancer, welsher, ticktacker, urger, tout, or prostitute, or who plays, or attempts to play, any unlawful game, shall enter or remain on any part of the said land, and may be removed by any member of the Police Force, or by any person acting under the authority of the Trustees or of the Committee of the Kilmore Turf Club.

REGULATION XXIII.

(Remaining on Land After Race-Meeting.)

No person shall, without the consent, in writing, of the Committee of the Kilmore Turf Club, or of some person duly authorized by such Committee, remain on any part of the said land for a longer period than half an hour after the last race of the day has been run.

REGULATION XXIV.

(Refusing Entrance.)

On any day on which a race-meeting is held, any person who, in any divisions of the said land, as set out in Regulation II. of these Regulations—

- (a) assaults any person;
- (b) behaves in a riotous, indecent, offensive, threatening, or insulting manner, or is drunk and disorderly;
- (c) uses any profane, indecent, obscene, threatening, abusive, or insulting words;
- (d) solicits alms;
- (e) acts as ticktacker, tout, urger, canvasser or runner for any bookmaker or other person;
- (f) has been convicted in a court of competent jurisdiction of any of the offences set out in (a), (b), and (c) of this Regulation, on the said land,

may be refused admission to the said land, or having been admitted to the said land or having entered thereon, may be expelled therefrom after being warned off or directed to leave the said land by any person acting under the authority of the Committee of the Kilmore Turf Club, or by any member of the Police Force, notwithstanding such person may have paid for admission to the said land, and is or may be in possession of a ticket of admission to the said land, or any part thereof.

No person who has been refused admission shall enter the said land, or having been warned off or requested to leave the said land, shall remain thereon, or on any part thereof.

REGULATION XXV.

(Undesirable Persons.)

On any day on which a race-meeting is held, any person who, in the opinion of the Committee of the Kilmore Turf Club is not a desirable person to be admitted, shall not be admitted to any part of the said land, and may be expelled therefrom after having been warned off or directed to leave the said land by any person acting under the authority of the Committee, or by any member of the Police Force, notwithstanding such person may have paid for admission, and is or may be in possession of a ticket of admission to the said land, or any part thereof.

REGULATION XXVI.

(Warning Off.)

Any person who has been proved to the satisfaction of the Committee of the Kilmore Turf Club to be a defaulter in payment of any bets, or to have been guilty of any malpractice or dishonorable conduct in connexion with racing, or who has been disqualified by virtue of any rules of racing under which the said club races, may be warned off the said land, or any part or division thereof, by the said Committee, or by any person acting under the authority of the said Committee in that behalf, notwithstanding such person may have paid for admission, or is or may be in possession of a ticket of admission to the said land, or any part thereof.

REGULATION XXVII.

(Remaining on Land after Warning Off.)

No person shall remain on the said land, or any part or division thereof, after having been warned off such land, part or division under the last preceding Regulation.

REGULATION XXVIII.

No person shall carry on the trade, business, or calling of a bookmaker in the Reserve, without the permission, in writing, of the Trustees first obtained and then only in and on such portions thereof as may be set apart for that purpose.

REGULATION XXIX.

The Trustees shall have power to let any portion of the Reserve to any club, association, or person for the purpose of holding fêtes, carnivals, entertainments, musical performances, shows, sports, or for athletic training or other physical recreation, subject to the payment of such fees and on such terms and conditions, including the right to charge members of the public for admission as it may deem reasonable and consistent with these Regulations.

ENFORCEMENT OF REGULATIONS.

REGULATION XXX.

(Removal of Offenders.)

Any person offending against any of these Regulations may be removed from the said land by any member of the Police Force, or by any person acting under the authority of the Trustees, or of Committee of the Kilmore Turf Club, or of the Kilmore Agricultural Society, and such removal shall not exempt him from any penalty to which he would otherwise be liable for such offence.

PENALTIES.

Every person offending against any of these rules and Regulations shall in accordance with section 182, *Land Act 1928*, for each offence be liable to a penalty of not more than Five pounds (£5); and every person who so offends, and who after he has been warned by any bailiff of Crown lands, or officer or servant of the Trustees, or by any member of the Police Force, does not desist from so offending, may be forthwith apprehended by such bailiff, officer, or servant, or member of the Police Force, and taken before some justice to be dealt with according to law, and shall be liable to a penalty of not more than Ten pounds (£10).

Dated this first day of March, 1956.

EDWARD J. BUTLER, Trustee.

F. P. BUTLER, Trustee.

C. G. MEIER, Trustee.

R. G. HOBAN, Trustee.

F. J. WALLDER, Trustee.

JOHN KELLY, Trustee.

C. J. DILLON, Trustee.

G. L. HUDSON, Trustee.

THOMAS G. CHAPMAN, Trustee.

Approved by the Governor in Council,
23rd October, 1956.

A. MAHLSTEDT,
Clerk of the Executive Council.

SHIRE OF GRENVILLE.

ROAD DEVIATION.

IN pursuance of the powers conferred by sections 521 and 525 of the *Local Government Act 1946*, the Council of the Shire of Grenville doth hereby order that the lands next hereinafter described shall be a public highway from the date of publication of this Order in the *Government Gazette*, that is to say:—

All that piece and parcel of land being part of Crown allotment 12, Parish of Mannibadar, County of Grenville: Commencing at the south-east corner of the said Crown allotment 12; thence northerly 5.175 links along the eastern boundary of the said allotment 12; thence westerly 100 links along the northern boundary of the said allotment 12; thence southerly 5.155 links; thence south 77 deg. 49 min. east 102.3 links back to the point of commencement.

And the said Council doth hereby declare that the lands above described shall from the date of publication in the *Government Gazette* be a public highway, in lieu of the land hereinafter described, that is to say:—

Commencing at the north-west corner of Crown allotment 12, Parish of Mannibadar, County of Grenville; thence east 4,642 links along the northern boundary of the said allotment 12; thence north 100 links; thence west 4,642 links along the southern boundaries of Crown allotments 13 and 11; thence south 100 links back to the point of commencement.

Dated the fourth day of September, 1952.

The common seal of the President, Councillors, and Ratepayers of the Shire of Grenville was hereby affixed, in the presence of—

H. G. KENNEDY, Councillor.

(SEAL) MALCOLM MACPHERSON, Councillor.

ARTHUR HUTCHINGS, Secretary.

Approved by the Governor in Council,
30th October, 1956.

A. MAHLSTEDT,
Clerk of the Executive Council.

CONTRACTS ACCEPTED.—(Series 1956-57.)

PUBLIC WORKS.

1878. Burwood, Teachers' College, (3) supply 35 tablet chairs with steel chrome finish, £177 12s. 6d.—Berwin Manufacturing Pty. Ltd.
1879. Ballarat, Mental Hospital, (3) supply tubular steel furniture, £182.—Berwin Manufacturing Pty. Ltd.
1880. Sunbury, Mental Hospital, (1) supply furniture in medical officer's residence, £138 9s.—Hunt, Son and Oliver Pty. Ltd.
1881. Mont Park, Mental Hospital, (1) supply fourteen sheets of laminex, 8 ft. x 4 ft., £136 12s. 1d.—Gunnerson, Nosworthy Ltd.
1882. Ballarat, Mental Hospital, (3) supply 76 steel bedside lockers, £606 2s.—E. H. Abbott.
1883. Ballarat, Mental Hospital, (1) supply 160 hair pillows, £184.—Classic Bedding Co.
1884. Geelong West, Technical School, (2) supply two preparation benches, £132 3s. 3d.—Wycombe Industries Pty. Ltd.
1885. Melbourne, University High School, (3) supply and fix blackout blinds, £106 16s. 6d.—A. E. Hoad and Co. Pty. Ltd.
1886. Port Melbourne, Public Works Department Store-yard, (2) supply 500 sanitary pans, dipped in bitumen, £612 10s.—Malleys Ltd.
1887. Brighton, High School, (1) laying, sealing, and polishing 1,990 square yards of linoleum, £422 17s. 6d.—A. Easton.
1888. Kyabram, High School, (1) supply and making 28 venetian blinds complete, £262 13s. 8d.—Campbell and Heeps Pty. Ltd.
1889. Melbourne, Motor Registration Branch, (2) supply and lay Fleximer underlay and sand floors, £995.—Reliable Sanding Service.
1890. Benalla, High School, (4) supply benches, drawing boards and lockers, £224 17s.—Romney Woodcraft Pty. Ltd.
1891. Sunbury, Mental Hospital, (1) supply 500 lb. and eight bales of Java teased kapok, £153 4s.—W. A. Lonie Pty. Ltd.
1892. Bendigo, Public Library, (1) supply library furniture, £195 10s.—Nicholas and Mayne.
1893. Bendigo, Public Library, (3) supply one only catalogue cabinet, £160 10s.—Hunt and Keeley.
1894. Bendigo, Public Library, (3) supply library furniture, £201.—Hunt and Keeley.
1895. Kew, Mental Hospital, (1) supply 80 Clyde chairs, £853.—Latex Products Pty. Ltd.
1896. Carlton, Motor Registration Branch, (1) laying, sealing, and polishing 1,000 square yards of linoleum, £212 10s.—E. W. Lockhart.
1897. Melbourne, Emily McPherson College, (1) supply tubular steel multiple-seating units, £1,160 5s.—Aristoc Industries Pty. Ltd.
1898. Nunawading, "Winlton," Children's Welfare Department, (1) supply settees and easy chairs, £667 17s.—J. Quinsee.
1899. Melbourne, Licensing Court, (1) supply 21 bridge chairs and three Judge's office chairs, £307 17s. 6d.—Hunt, Son and Oliver Pty. Ltd.
1900. Colac, High School, (1) laying and sealing 588 square yards of linoleum, £124 19s.—L. McBean and Son.
1901. Bacchus Marsh, High School (1) supply furniture, £112 2s.—Hunt and Keeley.
1902. Ballarat, Mental Hospital, (3) supply 30 reversible pews, £42.—Hunt, Son and Oliver Pty. Ltd.
1903. Tatura, Research Station, (4) supply of furniture, £198 12s. 6d.—L. Graham.
1904. Caulfield, Technical School, (3) supply of 42 drawing boards, £109 10s.—Sands and McDougall Pty. Ltd.
1905. Dookie, Agricultural College, (1) supply seventeen Dunlopillo Clyde chairs, £180 4s.—Latex Products Pty. Ltd.
1906. Sunbury, Mental Hospital, (1) supply of cupboards and cabinets, £148 12s. 3d.—Steelbilt (Vic.) Pty. Ltd.
1907. Stawell, Technical School, (1) supply of one triple hyloplate, £133 10s. 6d.—Cherry and Sons Pty. Ltd.
1908. Port Melbourne, Public Works Department Store-yard, (1) supply of heaters, £1,512.—Aladdin Industries Pty. Ltd.
1909. Portland, High School, (1) supply of seating units, £195.—Aristoc Industries Pty. Ltd.
1910. Hawthorn, Burwood Teachers' College Hostel, (1) supply of 185 yards of Sunray carpet, £216 12s. 1d.—Tufton Corporation Ltd.
1911. Melbourne, Public Works Department, Architects' Branch, Russell-street, (1) supply of draughting equipment, £635 4s. 3d.—Industrial Aids Pty. Ltd.
1912. Melbourne, State Accident Insurance Office, (1) supply and install steel shelving, £123 14s.—E. T. Brown Ltd.
1913. Flemington, Travancore Developmental Centre, (3) sanding and polishing of floors, £258 7s. 6d.—O. Bates.
1914. Kew, Mental Hospital, (2) supply 50 texfoam moulded pillows and 38 reversible rubber mattresses, £708 5s.—Binlatax (Aust.) Ltd.
1915. Robinvale, Consolidated School, (1) supply 26 venetian blinds, £170 1s. 2d.—Campbell and Heeps Pty. Ltd.
1916. Stawell, Pleasant Creek Special School, (1) supply 24 venetian blinds, £112 8s.—Campbell and Heeps Pty. Ltd.
1917. Melbourne, Royal Melbourne Technical College (1) supply of drafting equipment, £602 3s. 4d.—Harding and Halden Pty. Ltd.
1918. Stawell, Pleasant Creek Special School, (1) supply tubular steel furniture, £585.—Aristoc Industries Pty. Ltd.
1919. Moorabbin, Technical School, (4) supply nine benches, £209 12s.—Romney Woodcraft Pty. Ltd.
1920. Foster, High School, (1) making and supplying thirteen venetian blinds complete, £123 2s. 1d.—Campbell and Heeps Pty. Ltd.
1921. Kew, Mental Hospital, (4) supply 80 6 ft. x 3 ft. inner spring mattresses and 160 kapok filled pillows, £684.—Classic Bedding Co.
1922. Numurkah, High School, (1) making and supplying 59 venetian blinds complete, £397 10s. 4d.—Campbell and Heeps Pty. Ltd.
1923. Yallourn, Junior Technical School, (1) supply and making 67 venetian blinds complete, £610 3s. 2d.—Campbell and Heeps Pty. Ltd.
1924. Melbourne, Licensing Court, (3) supply and lay 1,625 Dunlopcode stair treads, £251 4s.—Dunlop Floorings Pty. Ltd.
1925. Melbourne, Licensing Court, (3) supply and lay 3/16-in. rubber flooring on 3/16-in. sponge rubber underlay, £1,737 8s.—Dunlop Floorings Pty. Ltd.
1926. Melbourne, Licensing Court, (3) supply and lay 3/16-in. rubber flooring on 3/16-in. rubber underlay, £392 18s. 7d.—Dunlop Floorings Pty. Ltd.
1927. Ballarat, Mental Hospital, (1) supply 52 Clyde chairs, £552 10s.—Latex Products Pty. Ltd.
1928. Cheltenham, Heatherton Sanatorium, (1) supply loose covers to easy chairs and settees, £307 17s. 6d.—Moonee Furnishings.
1929. Ballarat, Mental Hospital, (1) supply 30 steel bedside lockers, £236 5s.—C. H. Abbott.
1930. Royal Park, Children's Welfare Department, (3) supply 24 tubular steel cots, £366.—C. H. Abbott.
1931. Melbourne, Royal Melbourne Technical College, (3) supply twelve only apparatus racks, £131 8s.—Cherry and Sons Pty. Ltd.
1932. Stawell, Pleasant Creek Special School, (3) supply of 41 dressing table/wardrobes, £635 10s.—Dandy Woodware Pty. Ltd.
- T. K. MALTBV, Commissioner of Public Works.
29.10.56.
1933. Cobram, Consolidated School, (1) supply ten venetian blinds complete, £100 10s. 10d.—Campbell and Heeps Pty. Ltd.
1934. Kew, Mental Hospital, (4) supply of wardrobe bedside lockers, £1,058.—Hunt and Keeley.
1935. Flemington, Girls' Secondary School, (3) supply of art cupboards, £175.—J. Ellis.
1936. Wangaratta, Technical School, (1) supply 46 venetian blinds complete, £140 15s. 8d.—Campbell and Heeps Pty. Ltd.
1937. Brighton, High School, (1) supply 79 venetian blinds, £494 8s. 8d.—C. H. Stirling.
1938. Bendigo, Panel and Gaults Department, (3) supply of dining tables, £180.—Waverley Cabinet Co.
1939. Burwood, Teachers' Training College, (1) loose lay and surface 660 square yards of brown linoleum, £140 5s.—A. Easton.
1940. Ballarat, Mental Hospital, (2) supply of 76 reversible rubber mattresses, £1,282 10s.—Binlatax (Aust.) Pty. Ltd.
1941. Sandringham, Technical School, (2) supply of drawing benches, £100.—W. K. Brooks Pty. Ltd.
1942. Melbourne, Royal Melbourne Technical College, (1) supply of chalkboards, £182 12s. 10d.—Chas. E. Tims and Son Pty. Ltd.
1943. Bennettswood, State School No. 4693, (1) supply of 37 venetian blinds, £392 16s. 4d.—C. H. Stirling.
1944. Ararat, Mental Hospital, (2) supply of 100 plastic mattress covers, £375.—Latex Products Pty. Ltd.
1945. Burwood, Teachers' College, (1) supply of 89 venetian blinds, £824 17s.—C. H. Stirling.
1946. Nunawading, High School, (1) lay, seal and polish 640 square yards of linoleum, £136.—W. Byrne.
1947. Kew, Mental Hospital, (3) supply of plain sun blinds, £171 2s. 8d.—Evan Evans Pty. Ltd.
1948. Kew, Mental Hospital, (2) supply of rubber mattresses, £967 10s.—Binlatax (Aust.) Pty. Ltd.
1949. Royal Park, Receiving House, (1) supply of Duravel carpet, £275 16s. 9d.—W. P. Murison.

1950. Royal Park, Mental Hospital, (5) supply and fixing venetian blinds, £169 7s.—Delaney's.

1951. Kew, Mental Hospital, (3) supply of pattern chairs, £414.—L. Graham.

1952. Larundel, Mental Hospital, (2) supply of tubular steel chairs, £310 1s.—G. A. Whiting Pty. Ltd.

1953. Northcote High School, (3) supply of stackable steel chairs, £126.—D. F. Cowan Pty. Ltd.

1954. Melbourne, Royal Melbourne Technical College, Chemistry School, (3) supply office furniture, £623 10s.—Johnstone and Morrison Pty. Ltd.

1955. Melbourne, Royal Melbourne Technical College, Chemistry School, (1) supply of 61 drip trays, £178 9s. 6d.—Anti-Corrosive Pipe and Lining Co. Pty. Ltd.

1956. Melbourne, Premier's Department (Plan and Decentralization Division), (3) supply of storage cupboards, £148.—Johnstone and Morrison Pty. Ltd.

1957. Melbourne, New Coroner's Court, (4) supply of laboratory equipment, £139.—B. E. Purnell Pty. Ltd.

1958. Warburton, State School No. 1485, (1) supply of venetian blinds, £125 4s. 8d.—C. H. Stirling.

1959. Foster, High School, (1) loose lay and surface 740 square yards of linoleum, £194 5s.—A. Easton.

1960. Stawell, Pleasant Creek Special School, (4) supply of curtains, £109.—Moonee Furnishings.

1961. Melbourne, Department of Health, Queen-street, (1) supply of filing cabinets, £152 12s. 6d.—E. T. Brown Ltd.

1962. Lockington, Consolidated School, (4) supply of tables and forms, £124.—Johnstone and Morrison Pty. Ltd.

1963. Burwood, Teachers' College, (4) supply of 160 stackable steel chairs, £510.—G. A. Whiting Pty. Ltd.

1964. Nunawading, Children's Welfare Department, (3) supply and lay carpet, £1,087 5s. 4d.—W. P. Murison.

1965. Ballarat, Mental Hospital, (3) supply of piano, £291 7s.—S. Binns.

1966. Olympic Park, Velodrome, Public Works Department, Inspector of Works, (1) supply of standard steel lockers, £533 15s.—E. T. Brown Ltd.

1967. Mont Park, Mental Hospital, (3) supply of chairs and settees, £270 3s.—L. Graham.

1968. Nunawading, Children's Welfare Department, (1) supply of curtains, £931 15s.—Moonee Furnishings.

1969. Dimboola, High School, (1) laying, sealing and polishing 620 square yards of linoleum, £162 15s.—E. W. Lockhart.

1970. Nunawading, "Winlaton," Children's Welfare Department, (1) lay, seal and polish 1,682 square yards of linoleum, £357 8s. 6d.—E. W. Lockhart.

1971. Burwood, Teachers' College, (3) supply of book-cases and cupboards, £398 4s. 6d.—K. and S. Lyons.

1972. Glenroy, Technical School, (3) supply of furnishings, £885 8s.—Hunt and Keeley.

1973. Richmond, Technical School, (4) supply of curtains, £269 14s. 4d.—Moonee Furnishings.

1974. Carlton, Motor Registration Branch, Exhibition Buildings, (3) supply and fixing stairs and treads, £450 10s.—Dunlop Floorings Pty. Ltd.

1975. Kew, Mental Hospital, (3) supplying shelving and storage units, £490.—Dandy Woodware Pty. Ltd.

1976. Traralgon, High School, (3) supply of tablet chairs, £236.—D. F. Cowan Pty. Ltd.

1977. Richmond, Girls' School, Gleadell-street, (4) supply of cupboards for benches, £180.—J. Ellis.

1978. Melbourne, Secondary Teachers' College, Men's Hostel, (3) supply of 60 cosy quilts, £145 10s.—Greig Bros. Pty. Ltd.

1979. Warrnambool, Mental Hospital, (4) supply of dining chairs and tables, £286 4s.—Berwin Manufacturing Pty. Ltd.

1980. Warrnambool, Mental Hospital, (2) supply of rubber mattresses, £630.—Binlax (Aust.) Pty. Ltd.

1981. Warrnambool, Mental Hospital, (3) supply of steel bedside lockers, £346.—C. H. Abbott.

1982. Broadmeadows, State School No. 4782, (1) supply of venetian blinds, £300 6s.—C. H. Stirling.

1983. Kew, Mental Hospital, (3) supply of chairs, £288 7s. 6d.—A. Hunt, Son and Oliver Pty. Ltd.

1984. Hawthorn, Burwood Teachers' College Hostel, (2) supply and fix curtains, £490 15s.—A. E. Hoad and Co. Pty. Ltd.

1985. Morningside, High School, (1) supply of venetian blinds, £307 17s. 8d.—C. H. Stirling.

1986. Kew, Mental Hospital, (3) floor sanding and treatments, £321 1s.—Austral Floor Surfacing Co.

1987. Bentleigh, High School, (1) supply of 39 venetian blinds, £281 4s. 8d.—C. H. Stirling.

T. K. MALTY, Commissioner of Public Works.
30.10.56.

Country Roads Acts.

COUNTRY ROADS BOARD.

NOTICE OF FIXING NEW ALIGNMENTS OF CALDER HIGHWAY IN THE SHIRES OF KORONG AND MARONG.

NOTICE is hereby given that the Country Roads Board, under the powers conferred upon it by the *Country Roads Act 1948* (Act No. 5290), has fixed new alignments for the south side of Calder Highway in the Shires of Korong and Marong as described hereunder, that is to say:—

(a) Commencing at a point on the western boundary of allotment 23, section D, Township of Bridgewater, Parish of Inglewood, distant 211 deg. 6 min. 53 links from the north-western angle of the said allotment; thence by lines bearing 76 deg. 26 min. 42.9 links and 121 deg. 26 min. 315.5 links to a point on the eastern boundary of allotment 24 of the said section distant 196 deg. 16 min. 23.5 links from the north-eastern angle of the allotment last named.

(b) Commencing at a point on the western boundary of allotment 3, section 14, Township of Bridgewater, Parish of Bridgewater, distant 224 deg. 56 min. 14 links from the north-western angle of the said allotment; thence by lines bearing respectively 122 deg. 19 min. 127.8 links, 127 deg. 8 min. 100.9 links and 130 deg. 31 min. 150.4 links to the eastern angle of allotment 3, section 7 of the said township—

which said new alignments are shown on survey plan numbered 6370, lodged in the office of the Country Roads Board. Copies of the said survey plan are lodged in the offices of the Country Roads Board, the municipality of the Shires of Korong and Marong, the Registrar of Titles, and the Registrar-General, respectively, and may be inspected by any person without a fee at any time at which such offices are open for business.

Dated this 30th day of October, 1956.

R. E. V. DONALDSON,
Secretary.

Country Roads Board, Exhibition Buildings, Rathdown-street, Carlton, N.3.

DEPARTMENT OF MINES.

SUBJECT to any necessary excisions, &c., it is proposed to grant the following mining lease:—

7497, Mineral; Lindsay Gordon McRae, Keith McRae, and William Harold Henham; 6a. 3r. 27p., Parish of Murrindal East.

APPLICATION FOR LEASE REFUSED.

5577, Gippsland; Gordon Arnold Mackay and Alfred Keith Mackay; 25 acres, at Tanjil.

MINING LEASE GRANTED.

8306, Beechworth; Stanley David Cooper and Jane Frances Roddy; 70a. 0r. 22p., Parish of Lauraville.

TAILINGS LICENCE EXPIRED.

2667, Tailings Licence; W. Cookson, Parish of Enfield.

W. J. MIBUS,
Minister of Mines.

MINING LEASES AND TAILINGS LICENCES DECLARED VOID.

*8260, Beechworth; John Alexander Cameron, Walter Thomas Leslie McCarty, and William Henry James McCarty; 47a. 1r. 9p., Parish of Taggerty.

7298, Mineral; Edward Thomas Oliver; 2a. 1r. 5p., Parish of Harcourt.

2658, Tailings Licence; A. D. Hillgrove; Parish of Carisbrook.

2659, Tailings Licence; A. D. Hillgrove; Parish of Bet Bet.

2660, Tailings Licence; A. D. Hillgrove; Parish of Maryborough.

* The applicant for forfeiture of Lease No. 8260 Beechworth will be granted a new lease of part of such area under section 91 of the *Mines Act 1928*.

J. B. TILLEY,
Acting Secretary for Mines.

Transport Regulation Acts.
TRANSPORT REGULATION BOARD.

NOTICES OF PUBLIC HEARINGS.

NOTICE is hereby given that the applications made by the persons named below for renewal of licences, with variations, to operate the commercial goods vehicles on the route or routes, or in the manner set out opposite their names, will be heard at a time and place to be communicated to the parties concerned:—

Name and Address; Present Franchise; Amended Conditions; Licence Number; Date of Expiry.

THE BARKLY BRICK CO. PTY. LTD., 32 Weston-street, Brunswick; 1 commercial goods vehicle (100 cwt.) to operate—(a) within a radius of 25 miles from Melbourne—own goods, in the course of business as "brick manufacturers," (b) within a radius of 40 miles from Melbourne—bricks; 1 commercial goods vehicle (100 cwt.) to operate—(a) as per present franchise, (b) within a radius of 40 miles from Melbourne and to Geelong—bricks; D.7594; 16th February, 1957.

CLEMENS, J. R., Loch-street, Beechworth; 1 commercial goods vehicle (100 cwt.) to operate—(a) within a radius of 20 miles from Beechworth—general goods, (b) within a radius of 40 miles from Beechworth and to and from Mansfield, Benalla, Corryong, and Yarrowonga—aerated waters on behalf of the Murray Breweries; 1 commercial goods vehicle (100 cwt.) to operate—(a) as per present franchise, (b) within a radius of 40 miles from Beechworth and to and from Benalla, Corryong, and Yarrowonga—aerated waters, spirits, stout, and empty returns; D.3824; 16th December, 1956.

KINDLER, H., 31 Leinster-street, Ormond; 1 commercial goods vehicle (15 cwt.) to operate throughout the State of Victoria in the course of business as "hawker"—drapery and underwear; 1 commercial goods vehicle (15 cwt.) to operate within a radius of 50 miles of Melbourne only and to and from the Warragul market in the course of business as "travelling retailer"—own drapery and underwear; D.5268; 7th February, 1957.

KINNERSLY, N. C., Lake Bolac; 1 commercial goods vehicle (180 cwt.) to operate—(a) within a radius of 25 miles from Lake Bolac—general goods, (b) within a radius of 40 miles from Lake Bolac—wheat, barley, oats, bran, and pollard, (c) from or to places situated wholly within a radius of three (3) miles from the post office at Lake Bolac to or from either Ballarat or Streatham—general goods, limited to a maximum of not more than three trips in any week, and excluding any goods carried from or to any place in the radius defined in paragraphs (a) and (b) above, outside a radius of three (3) miles from the post office at Lake Bolac; 1 commercial goods vehicle (180 cwt.) to operate—(a) and (b) as per present franchise, (c) as per present franchise, adding the ability to operate also to and from the Township of Wickcliffe; D.7487; 10th November, 1956.

MASKELL, E. P., & T. H. GRIBBEN (trading as Maskell and Gribben), 201 Corio-street, Shepparton; 3 commercial goods vehicles (100, 92, and 167 cwt.) to operate—(a) within a radius of 20 miles of Shepparton—general goods, (b) within a radius of 50 miles of Shepparton—road-contracting plant and materials; 3 commercial goods vehicles (100, 92, and 167 cwt.) to operate within the Bendigo and Benalla Divisions of the Country Roads Board—road-contracting plant and materials; D.3802, D.3803, D.3804; 18th November, 1956.

WADSLEY, N. H., 44 McCole-street, Sale; 1 commercial goods vehicle (120 cwt.) to operate throughout the State of Victoria—road-contracting plant and materials; 1 commercial goods vehicle (120 cwt.) to operate within the Shires of Rosedale, Maffra, Avon, Bairnsdale, and Tambo—road-contracting plant and materials; D.7475; 4th November, 1956.

NOTICE is hereby given that the applications made by the persons named, being for renewal of licences to operate the commercial goods vehicles on the route or routes, or in the manner set out opposite their names, will be heard at a time and place to be communicated to the persons concerned:—

Name and Address; Present Franchise; Licence Number; Date of Expiry.

ARNOW, A., 49 Bennett-parade, East Kew; 1 commercial goods vehicle (8 cwt.) to operate throughout the State of Victoria in the course of business as "hawker"—general drapery. *Special Condition.*—

It is also a condition of this licence that any of the goods carried for re-sale shall not be supplied to retail stores; D.7593; 16th February, 1957.

DRAKE, M. & L. (trading as M. Drake and Son), Skene-street, Warrnambool; 1 commercial goods vehicle (207 cwt.) to operate—(a) within a radius of 20 miles of Warrnambool—general goods, (b) from and to places situate within the radius as defined in paragraph (a) above and from Portland—general goods, (c) from and to places situate within the radius as defined in paragraph (a) above and from places situate within a radius of 50 miles of Warrnambool and to and from Colac—livestock, (d) from mills situate in the Portland and Heywood districts to places situate within the radius as defined in paragraph (a) above—timber, (e) from the City of Ballarat to consignees within the radius as defined in paragraph (a) above—bricks, pipes, and tiles, (f) within the Country Roads Board Division of Warrnambool—road-making plant and materials on behalf of the Country Roads Board; D.3854; 23rd December, 1956.

GLADMAN, G. G., & SON, Serpentine; 1 commercial goods vehicle (83 cwt.) to operate—(a) within a radius of 20 miles of Serpentine—general goods, (b) from and to places situate within a radius of 12 miles from the post office at Serpentine to and from Bendigo—general goods, (c) from and to places situate within a radius of 20 miles of Serpentine to and from places situate within a radius of 50 miles of Serpentine—second-hand household furniture, (d) from and to places situate within a radius of 20 miles of Serpentine to and from Bendigo—livestock, provided that livestock shall not be carried from or to places situate within a radius of 5 miles from the post office at Mitiamo; D.3840; 16th December, 1956.

GRINTER, W. C. P., Swift's Creek; 1 commercial goods vehicle (100 cwt.) to operate—(a) within a radius of 20 miles from the post office at Swift's Creek—general goods, (b) from and to the Township of Swift's Creek to and from the Townships of Bruthen and Bairnsdale—general goods, (c) from and to places situate within the area as defined in paragraph (a) above to and from the Townships of Corryong, Gelantipy, Buchan, Orbost, and Myrtleford—livestock; D.5332; 21st February, 1957.

HANCOCK, C. F., Box 137, Lakes Entrance; 1 commercial goods vehicle (192 cwt.) to operate—(a) from the fishermen's residences situate at Lakes Entrance to Melbourne, via the Princes Highway—fish, fishermen's gear for repair, and empty fish boxes, (b) from Melbourne to registered fishermen or members of any Fishermen's Association residing in Lakes Entrance—supplies for use in fishing—or the processing of fish only, (c) from and to Melbourne and from Lakes Entrance—those goods only specified in the Third Schedule of the *Transport Regulation Board Act 1933*, (d) from and to Bairnsdale to and from Lakes Entrance—general goods; D.7558; 21st December, 1956.

JONES, W. L. (trading as W. T. Jones and Son), 11 Piper-street, Kyneton; 1 commercial goods vehicle (100 cwt.) to operate within a radius of 150 miles from Kyneton in the course of business as "monumental masons"—monumental stones, tools of trade, and incidental materials for use in licensee's own contracts; D.7579; 1st December, 1956.

MARSHALL, N., Beremboke, via Ballan; 1 commercial goods vehicle (90 cwt.) to operate—(a) within a radius of 20 miles from Beremboke—general goods, (b) from places situate within a radius of 8 miles from the post office at Beremboke to the City of Geelong—general farm produce and firewood, (c) from the City of Geelong to places situate within a radius of 8 miles from the post office at Beremboke—general farm requirements; D.3834; 16th December, 1956.

MILLER, JAMES, & CO. PTY. LTD., 29 Dawson-street, Brunswick; 1 commercial goods vehicle (68 cwt.) to operate—(a) within a radius of 50 miles from the premises of the holder of this licence at Brunswick—goods being the property of such holder and carried in the course of trade as "flax and hemp spinners, rope, twine, and thread manufacturers," (b) from and to the premises as defined in paragraph (a) to and from the premises of the holder of this licence at Warragul—goods as defined in paragraph (a), subject to the following conditions:—*Special conditions*—(1) the total aggregate weight of all goods carried to paragraph (b) above on the vehicle hereby licensed and on all other vehicles of the licensee holding "D" licence shall not exceed in any one month a maximum tonnage of 50 tons, notwithstanding the number of vehicles in operation, and

this maximum tonnage shall not be exceeded at any time, (2) freight records shall be kept of all goods carried pursuant to paragraph (b) above; D.5269; 7th February, 1957.

THE MYER EMPORIUM, Melbourne, 1 commercial goods vehicle (7 cwt.) to operate throughout the State of Victoria in the course of business as "furnishers"—tools of trade, blinds, fittings, linoleum, carpets, and underfelt for use in own contracts; D.7443; 22nd October, 1956.

NELSON, L. G., Weering; 1 commercial goods vehicle (165 cwt.) to operate—(a) within a radius of 20 miles from Weering—general goods, (b) from and to places situate within a radius of 20 miles from Weering to and from Colac—general goods; D.2025; 1st December, 1956.

PETERS STORES LTD., Colac; 1 commercial goods vehicle (142 cwt.) to operate in the course of trade as "timber merchants, ironmongers and builders' suppliers" within a radius of 50 miles of Colac, provided that goods shall not be carried from or to the City of Geelong to or from Colac or from or to the Township of Terang to or from Colac; D.3852; 23rd December, 1956.

SANITARIUM HEALTH FOOD CO., 118 Union-street, Windsor; 1 commercial goods vehicle (100 cwt.) to operate within a radius of 50 miles from the post office situate at the corner of Bourke and Elizabeth streets, in the City of Melbourne, in the course of business as "cereal food manufacturers"—own manufactured products; D.7571; 12th January, 1957.

WILLIAMS, D. R., Sylvia-street, Orbest; 1 commercial goods vehicle (80 cwt.) to operate—(a) within a radius of 20 miles from the post office at Orbest—general goods, (b) from and to Orbest to and from places on or reached from the Bonang Highway between Orbest and the border of New South Wales, and from and to Orbest to and from the border of New South Wales en route to Delegate and Bombala, New South Wales—general goods; D.1250; 13th December, 1956.

NOTICE is hereby given that the applications made by the persons named below for licences to operate commercial goods vehicles on the route or routes, or in the manner set out opposite their names, will be heard at a time and place to be communicated to the persons concerned:—

Name and Address; Nature of Application.

TREMELLEN, H. G., G. BALLON, P. KUDRYCKI, and V. LACOSEGLIAZ (trading as Anderson and Tremellen), Newgrove-road, Healesville; 1 commercial goods vehicle (15 cwt.) to operate—(a) within a radius of 50 miles of Healesville in the course of business as "timber trellis manufacturers"—own goods, (b) throughout the State of Victoria in the course of business as above for the purpose of sales promotion and demonstration of own product with the ability to make an urgent incidental delivery.

ANTON, J. A., & R. B. GUNSTONE, P.O., Box 43, Mirboo North; 1 commercial goods vehicle (180 cwt.) to operate from private properties at Blackwarry to applicants' own sawmill at Mirboo North—logs.

A.P.M. FORESTS PTY. LTD., Aikman-street, South Melbourne; 1 commercial goods vehicle (13 cwt.) to operate throughout the State of Victoria for the carriage of the licensee's own engineering supplies, logging, and forestry equipment, road-making equipment, and supplies required for use in connexion with licensee's forestry and logging projects.

CRISERA, D., P.O., Koorlong, via Mildura; 1 commercial goods vehicle (80 cwt.) to operate—(a) within a radius of 20 miles of Mildura—general goods, (b) throughout the Shires of Mildura, Walpeup, Swan Hill, and Karkaroc—road-making plant and materials.

DALGETY & COMPANY LTD., 1-7 Malop-street, Geelong; application for variation of existing conditions of licence No. D.A.22627 by the deletion of the ability to operate within a radius of 50 miles of Camperdown—own station supplies and general hardware, and adding in lieu the ability to operate within a radius of 50 miles of Geelong in the course of business as "stock and station agents"—own station supplies and general hardware.

DENT, J. G. (trading as J. G. Dent Motors), 802 Sydney-road, Coburg; 1 commercial goods vehicle (62 cwt.) to operate throughout the State of Victoria as a tow truck for the purpose of repairing or towing disabled or wrecked vehicles—tools, spare parts, and materials incidental to trade.

EASTMOND, A. C. & R. M. (trading as R. M. Eastmond), 86 Lemon-avenue, Mildura; 2 commercial goods vehicles (95 and 96 cwt.) to operate—(a) within a radius of 20 miles of Mildura—general goods, (b) throughout the Shires of Mildura, Swan Hill, Walpeup, Karkaroc, and Wycheproof—road-making plant and materials.

GRIMSTER, L. J., 24 Queen's-avenue, Carnegie; 1 commercial goods vehicle (80 cwt.) to operate—(a) within a radius of 25 miles of the G.F.O., Melbourne—general goods, (b) from pits at Cranbourne to places within a radius of 25 miles of the G.P.O., Melbourne—sand.

HOGAN, M. M., 144 Perry-street, Alphington; 1 commercial goods vehicle (68 cwt.) to operate within a radius of 70 miles of the Northcote Brick Coy. Pty. Ltd., Separation-street, Northcote—bricks on behalf of the said company.

HOY, J. A., 141 McArthur-street, Sale; 1 commercial goods vehicle (100 cwt.) to operate within a radius of 50 miles of Sale in the course of business as "fuel merchant"—own goods.

LANGLEY, H. E. (trading as Langley and Son), 17 Baxter-street, Bendigo; 1 commercial goods vehicle (10 cwt.) to operate within a radius of 100 miles from Bendigo in the course of business as "master plumber"—tools of trade, materials, and equipment incidental to completion of own contracts.

LEITH, R. W., Leila-road, Warburton; 1 commercial goods vehicle (178 cwt.) to operate from forest landings in the Niagaroon and Upper Yarra forestry districts and the Big River area to—(a) the railway station at Warburton and to any mill or dump which is located within a radius of 20 miles of such landings or of the railway station at Warburton—logs, (b) any mill or timber yard situated within a radius of 25 miles of the G.P.O., Melbourne—logs.

LEVITA, O., 33 Hutchinson-street, East Brunswick; 1 commercial goods vehicle (12 cwt.) to operate within a radius of 50 miles of Melbourne and to the Warragul market in the course of business as "stall holder"—own drapery.

MASKELL, E. P., and T. H. GRIBBEN (trading as Maskell and Gribben), 201 Corio-street, Shepparton; 1 commercial goods vehicle (88 cwt.) to operate within the Benalla and Bendigo divisions of the Country Roads Board—road-making plant and materials.

MELBOURNE TOWING SERVICE PTY. LTD., 169 City-road, South Melbourne; 13 commercial goods vehicles (89, 30, 40, 30, 73, 8, 33, and 77 cwt., nil—five), to operate throughout the State of Victoria as tow trucks for the purpose of towing disabled or wrecked vehicles.

MCDONALD, W. D., 331 Main-street, Bairnsdale; 1 commercial goods vehicle (220 cwt.) to operate from Cuthbertson and Richards' sawmill at Glen Valley to Cuthbertson and Richards' kilns at Bairnsdale and to consignees at Bairnsdale—sawn timber.

PICKING, H. W., 68 Victoria-street, Eaglehawk; 1 commercial goods vehicle (10 cwt.) to operate—(a) within a radius of 25 miles of Bendigo—general goods, (b) throughout the State of Victoria as an accredited collector for the Spastic Children of Victoria Society—rags on behalf of the above society.

PICKING, H. W., 68 Victoria-street, Eaglehawk; 1 commercial goods vehicle (60 cwt.) to operate—(a) within a radius of 25 miles of Bendigo—general goods, (b) throughout the State of Victoria as an accredited collector for the Spastic Children of Victoria Society—rags on behalf of the said society, (c) throughout the State of Victoria for the carriage of second-hand household furniture.

FRIDHAM, W., PTY. LTD., Evans-street, Braybrook; 1 commercial goods vehicle (80 cwt.) to operate for the carriage of bones, fat, tallow, casings, and offal on the following routes:—(a) From the City of Melbourne to the border of South Australia, via Geelong, Terang, Warrnambool, Port Fairy, and Portland, returning via Casterton, Peshurst, Mortlake, Cressy, Geelong, Portarlington, and Drysdale to Melbourne, (b) from the City of Melbourne to the border of South Australia at Serviceton, via Ballarat and Dimboola, returning via Cavendish, Scarsdale, and Geelong to Melbourne, (c) from the City of Melbourne to the border of New South Wales at Tocumwal, via Seymour and Tatura, returning via Echuca, Bendigo, and Woodend to Melbourne.

QUEEN'S BRIDGE MOTOR & ENGINEERING CO. PTY. LTD., 31-34 Queensbridge-street, South Melbourne; 1 commercial goods vehicle (8 cwt.) to operate throughout the State of Victoria for the demonstration and servicing of Perkins diesel engines—tools of trade, spare parts, and materials incidental to the aforementioned demonstrations and servicing.

- RITCHIE, R.**, Main-street, Gembrook; 1 commercial goods vehicle (99 cwt.) to operate—(a) within a radius of 50 miles of Gembrook in the course of business as "plumber and tankmaker"—own goods, (b) between the Vacuum Oil Coy. depots at Dandenong and Gembrook—petroleum products in prescribed containers and empty returns.
- SARGEANT, C.**, 41 Collins-street, West Geelong; 1 commercial goods vehicle (60 cwt.) to operate—(a) within a radius of 50 miles of North Geelong in the course of business as "offal boiling down works"—own goods, (b) within a radius of 100 miles of North Geelong to own factory at North Geelong—offal.
- SHKODRANI, K. A.**, 36 Raymond-street, Sale; 1 commercial goods vehicle (100 cwt.) to operate—(a) within a radius of 20 miles of Sale—general goods, (b) throughout the Shires of Narracan, Bairnsdale, Orbost, and Omeo—road-contracting plant and materials.
- SPOKES, C. J.**, McKenzie-street, Cowes; 1 commercial goods vehicle (90 cwt.) to operate—(a) within a radius of 20 miles of Cowes—general goods, (b) within a radius of 50 miles of Cowes—road-contracting plant and materials.
- THOMPSON'S (CASTLEMAINE) LTD.**, 5 Parker-street, Castlemaine; 1 commercial goods vehicle (10 cwt.) to operate throughout the State of Victoria for the purpose of installation and servicing machinery manufactured by the applicant—tools of trade, spare parts, and materials incidental to such installation and servicing.
- THORNLEY, W. J., PTY. LTD.**, 34 Wilson-street, Horsham; 1 commercial goods vehicle (80 cwt.) to operate within a radius of 60 miles of Horsham and between Horsham and Hopetoun serving towns *en route* in the course of business as "cordial manufacturers"—own aerated waters and empty returns.
- TUBBS, K. J. & B.** (trading as Tubbs and Tubbs), 22 Railway-avenue, Werribee; 2 commercial goods vehicles (136 and 187 cwt.) to operate—(a) within a radius of 20 miles of Werribee—general goods, (b) from and to places situate within the radius as defined in paragraph (a) to and from places situate within a radius of 50 miles of Werribee—livestock.
- WELSH, A. J.**, 33 Lava-street, Warrnambool; 1 commercial goods vehicle (200 cwt.) to operate—(a) within a radius of 70 miles of Warrnambool—own cement bricks and tiles, (b) from Horsham to own factory at Warrnambool—sand, (c) from Noorat and Hexham to own factory at Warrnambool—scoria.

NOTICE is hereby given that the applications made by the persons named below for renewal of temporary licences for a period of twelve months to operate the commercial goods vehicles on the route or routes, or in the manner set out opposite their names, will be heard at a time and place to be communicated to the parties concerned:—

Name and Address; Present Franchise; Licence Number; Date of Expiry.

- AITKEN, O. G. F.**, Elvins-street, Mansfield; 1 commercial goods vehicle (260 cwt.) to operate—(1) logs from any forest landing in the King Saddle area (Mt. Buller) to the Mansfield Timber Products Pty. Ltd.'s sawmill at Mansfield and Terrett's sawmill at Benalla, (2) sawn timber from the Mansfield Timber Products Pty. Ltd.'s sawmill at Mansfield to consignees at Mansfield, Shepparton, Benalla, Stanhope, and Cobram; T.T.D.1089; 21st February, 1957.
- BANTICK, D. V.**, Lilydale; 4 commercial goods vehicles (254, 186, 241, and 250 cwt.) to operate—(1) logs from any forest landing in the Niagara and Upper Yarra forestry districts and the North Big River areas—(a) to the railway station at Healesville and to any mill or dump which is located within a radius of 20 miles of such landing or of the railway station at Healesville, (b) to any mill or yard situated within a radius of 25 miles of the G.P.O., Melbourne, (2) sawn timber from the Ausbro sawmill at Marysville—(a) to the railway station at Healesville, (b) to any customer if delivered within a radius of 20 miles of the Healesville Railway Station, (c) to any merchant or builder if delivered to timber yard or direct on to building site which is located within a radius of 25 miles of the G.P.O., Melbourne; T.T.D.1120, T.T.D.1155; 21st February, 1957.
- BARRY, W. J.**, Narbethong; 3 commercial goods vehicles (160, 176, and 256 cwt.) to operate—(1) logs from any forest landing in the Niagara and Upper Yarra forestry district and the North Big River areas—(a) to the railway station at Healesville and to any mill or dump which is located within a radius of 20 miles of such landing or of the railway station at Healesville; (b) south of the Yarra river within a radius of 25 miles, but not within 8 miles of the G.P.O., Melbourne, (2) sawn timber from the Narbethong sawmill at Narbethong—(a) to the railway station at Healesville, (b) to any customer if delivered within a radius of 20 miles of the railway station at Healesville, (c) to any merchant or builder if delivered to timber yard or direct on to building site which is located south of the Yarra river within a radius of 25 miles, but not within 8 miles of the G.P.O., Melbourne; T.T.D.1117, T.T.D.1118, T.T.D.1119; 21st February, 1957.
- BLACKWOOD, N. A.**, Sutton-street, Warragul; 1 commercial goods vehicle (251 cwt.) to operate—(1) sawn timber from the Limberlost sawmills at Nayook—(a) to any railway station at Nayook, (b) to any merchant or builder if delivered *en route* to such railway station, or to a timber yard, or building site located within a radius of 20 miles of such railway station; T.T.D.1623; 2nd February, 1957.
- BOWEN, L. D.**, S.S. No. 1004, Heskett, via Woodend; 1 commercial goods vehicle (160 cwt.) to operate—(1) logs from any forest landing in the Woodend area to Johnson and Reilly's sawmills at North Essendon, (2) sawn timber from H. Patterson's sawmill at Woodend to Gynge Bros.' yards at Moorabbin and Herrange's timber yard at Newmarket; T.T.D.1476; 12th February, 1957.
- BROOKS, W. R.**, 95 Normanby-road, Caulfield; 1 commercial goods vehicle (180 cwt.) to operate—(1) sawn timber from the Cambarville sawmill at Cumberland, via Marysville, and J. K. Pomeroy's mill at Healesville—(a) to the railway station at Healesville, (b) to any customer if delivered within a radius of 20 miles of the Healesville Railway Station, (c) to any merchant or builder if delivered to timber yard or direct on to building site which is located within a radius of 25 miles of the G.P.O., Melbourne, and to W. R. Brooks' timber yards at Caulfield, and to pick up and deliver timber from yards in the metropolitan area and wharf to consignees within a radius of 25 miles of the G.P.O., Melbourne; T.T.D.1127; 21st February, 1957.
- CHERRY BROS.**, Castella, via Healesville; 1 commercial goods vehicle (185 cwt.) to operate—(1) logs from any forest landing in the Niagara and Upper Yarra forestry districts and the North Big River area—(a) to the railway station at Healesville and to any mill or dump which is located within a radius of 20 miles of such landing or of the railway station at Healesville; T.T.D.1095; 21st February, 1957.
- COWELL, W. A. & A. A.**, 12 Anderson-street, Bairnsdale; 1 commercial goods vehicle (251 cwt.) to operate kiln-dried dressed flooring, weatherboards, and mouldings from Ezard's sawmill at Swifts Creek to consignees and on to building sites at Orbost, Bairnsdale, Sale, and Morwell; T.T.D.1486; 12th February, 1957.
- DAVERN, L. B.**, Post Office, Wandong; 1 commercial goods vehicle (180 cwt.) to operate—(1) overlength telephone poles and logs from the Wandong and Mt. Disappointment areas, as directed by the officers of the P.M.G.'s Department and Forests Commission to depots and sawmills in the metropolitan area, (2) overlength telephone poles from Mt. Disappointment area to Peg Points in the Mornington Peninsula, as directed by an officer of the P.M.G.'s Department; T.T.D.1695; 28th February, 1957.
- DONOHUE, A. J.**, Post Office, Box 3, Heyfield; 1 commercial goods vehicle (240 cwt.) to operate logs from forest landings in the Licola area to sawmills at Heyfield; T.T.D.1694; 28th February, 1957.
- FEIGLIN, M., & SONS**, Station-street, Nunawading; 1 commercial goods vehicle (180 cwt.) to operate—(1) logs from any forest landing in the Niagara and Upper Yarra forestry districts and the North Big River areas—(a) to the railway station at Healesville and to any mill or dump which is located within a radius of such landing or of the railway station at Healesville, (b) to any mill or yard situated within a radius of 25 miles of the G.P.O., Melbourne, (2) sawn timber from own sawmill at Acheron Way—(a) to the railway station at Healesville, (b) to any customer if delivered within a radius of 20 miles of the railway station at Healesville, (c) to any merchant or builder if delivered to timber yard or direct on to a building site within a radius of 25 miles of the G.P.O., Melbourne; T.T.D.1133; 21st February, 1957.

- FRY, R. G., Newgrove-road, Healesville; 1 commercial goods vehicle (211 cwt.) to operate logs from Foresta's forest landing in the Matlock area—(a) to the railway station at Healesville and to any mill or dump which is located within a radius of 20 miles of such landing or to the railway station at Healesville, (b) to any mill or yard situated within a radius of 25 miles of the G.P.O., Melbourne; T.T.D.1619; 25th February, 1957.
- GAUNSON, E. W., & B. S. OVEREND, Bendoc; 1 commercial goods vehicle (210 cwt.) to operate sawn timber from own mill at Bendoc to consignees at Orbost and to the Orbost Railway Station, and to consignees at Bairnsdale; T.T.D.1762; 13th February, 1957.
- HOLLOWAY, E. G. & A. W. (trading as Holloway Bros.), Shelley; 1 commercial goods vehicle (200 cwt.) to operate sawn timber from own sawmill at Shelley to consignees within a radius of 50 miles of Shelley; T.T.D.1646; 15th February, 1957.
- JENKIN, W. J., care of Post Office, Tallarook; 1 commercial goods vehicle (214 cwt.) to operate logs from any forest landing in the Tallarook area to sawmills in the metropolitan area, Yea, and Seymour, as directed by an officer of the Forests Commission; T.T.D.1492; 12th February, 1957.
- KENDALL, A., Weir-road, Heyfield; 1 commercial goods vehicle (181 cwt.) to operate logs from forest landings in the Licola area to sawmills at Heyfield; T.T.D.1760; 13th February, 1957.
- MCGILL, B. J. J., & R. HOCKING, Tyson-road, Heyfield; 1 commercial goods vehicle (253 cwt.) to operate—(1) logs from forest landings at Connors Plains area to Saxton's sawmill at Licola, (2) sawn timber from Saxton's sawmill at Licola to the Heyfield Railway Station; T.T.D.1697; 28th February, 1957.
- MILLER, H. G., Smith-street, Stawell; 1 commercial goods vehicle (200 cwt.) to operate logs from forest landings in the Mt. William and Mt. Cole areas to Stawell Timber Industries Pty. Ltd.'s sawmill at Stawell; T.T.D.1758; 13th February, 1957.
- MORSE, D. J., Fernshaw-road, Healesville; 1 commercial goods vehicle (180 cwt.) to operate logs from any forest landing in the Broadford area to sawmills at Yea, Seymour, and the metropolitan area, as directed by an officer of the Forests Commission; T.T.D.1493; 12th February, 1957.
- COX, P. S., & A. R. HUTCHINGS (trading as Mount Alfred Timber Mills), Lindenow; 1 commercial goods vehicle (200 cwt.) to operate sawn timber from the Mt. Alfred Timber sawmill at Lindenow to consignees or on to building sites within a radius of 50 miles of Lindenow; T.T.D.1494; 12th February, 1957.
- PATTINSON, J., Monash-street, Traralgon; 1 commercial goods vehicle (255 cwt.) to operate logs from forest landings at Boola Boola to the State sawmill and W. J. Micah's sawmills at Erica, Broons sawmill and Trafalgar Timbers' sawmill at Trafalgar, J. W. Burns and Burwood Timber Co.'s sawmills at Darnum, Broons Timber Co.'s sawmill, and Edward's sawmill at Moe, A.P.M. sawmills at Maryvale, Traralgon, and Tyers, J. P. Kennedy and McPherson's sawmills at Traralgon, and sawmills at Drouin; T.T.D.1761; 13th February, 1957.
- PLUMRIDGE, F. G. & G. E., 3 Crammond-road, Benalla, 1 commercial goods vehicle (200 cwt.) to operate—(1) logs from any forest landing in the Toombulup and Mt. Bulla areas—(a) to Terrett's sawmill at Benalla, (2) sawn timber from Terrett's sawmill at Benalla to consignees at Numurkah, Echuca, and Shepparton; T.T.D.1378; 26th February, 1957.
- STEVENS, L. V., 1 Mary-street, Box Hill; 3 commercial goods vehicles (200, 249, and 190 cwt.) to operate sawn timber from W. Cook and Son's sawmill at Marysville and Thornton—(a) to the railway station at Healesville, (b) to any customer if delivered within a radius of 20 miles of the Healesville Railway Station, (c) to any merchant or builder if delivered to timber yard or direct on to building site which is situated within a radius of 25 miles of the G.P.O., Melbourne, also to W. Cook and Son's timber yards at Preston and South Melbourne; T.T.D.1104, T.T.D.1105, T.T.D.1152; 21st February, 1957.
- TOOLANGI TRADING CO., Box 2032s, G.P.O., Melbourne; 3 commercial goods vehicles (183, 180, and 181 cwt.) to operate—(1) logs from any forest landing in the Niagaroon and Upper Yarra forestry districts and the North Big River areas—(a) to the railway station at Healesville and to any mill or dump which is located within a radius of 20 miles of such landing or of the railway station at Healesville, (b) to any mill or yard situated within a radius of 25 miles of the G.P.O., Melbourne, (2) sawn timber from the Toolangi Timber Co.'s sawmill at Toolangi—(a) to the railway station at Healesville, (b) to any customer if delivered within a radius of 20 miles of the Healesville Railway Station, (c) to any merchant or builder if delivered to timber yard or direct on to building site which is located within a radius of 25 miles of the G.P.O., Melbourne; T.T.D.1131, T.T.D.1132; 21st February, 1957.
- TURNER, R. G., Icy Creek, via Noojee; 1 commercial goods vehicle (175 cwt.) to operate—(1) logs from the Forests Commission landings at Gould to South Eastern Timber Co.'s sawmill at Dandenong, (2) logs from Noojee Logging Co. and Kauri Timber Co.'s forest landings at Tanjil Bren to the Noojee Logging and Kauri Timber Co.'s sawmills at Noojee; T.T.D.1046; 21st February, 1957.
- TURNER, R. G., Icy Creek, via Noojee; 1 commercial goods vehicle (180 cwt.) to operate logs from forest landings in the Tanjil Bren area to Noojee Logging Co.'s sawmill at Noojee, and Christin Bros.' sawmill, Moe; T.T.D.1047; 21st February, 1957.
- URBINO, P., Post Office, Lilydale; 1 commercial goods vehicle (200 cwt.) to operate sawn timber from Yelland Bros.' sawmill at Warburton East—(a) to the railway station at Warburton and/or Yarra Junction, (b) to any customer if delivered within a radius of 20 miles of Warburton and/or Yarra Junction Railway Station, (c) to any merchant or builder if delivered to timber yard or direct on to building site which is located within a radius of 25 miles of the G.P.O., Melbourne; T.T.D.1086; 21st February, 1957.
- WHEELER, L. J., Monda-avenue, Don-road, Healesville; 1 commercial goods vehicle (231 cwt.) to operate logs from any forest landing in the Niagaroon and Upper Yarra forestry districts and the North Big River areas—(a) to the railway station at Healesville and to any mill or dump which is located within a radius of 20 miles of such landing or of the railway station at Healesville, (b) to any mill or yard situated within a radius of 25 miles of the G.P.O., Melbourne; T.T.D.1115; 21st February, 1957.
- WILLIAMSON, R. T., Nihil-street, Alexandra; 1 commercial goods vehicle (240 cwt.) to operate logs from Snobs Creek and the Dry Creek areas to Ruopak's sawmill at Alexandra; T.T.D.1109; 21st February, 1957.
- WITNISH, A., & H. A. MILNER (trading as Witnish and Milner), Yarra Junction; 1 commercial goods vehicle (180 cwt.) to operate sawn timber from Witnish and Milner's sawmill at Yarra Junction—(a) to the railway station at Yarra Junction, (b) to any customer if delivered within a radius of 20 miles of the railway station at Yarra Junction, (c) to any merchant or builder if delivered to timber yard or direct on to building site within a radius of 25 miles of the G.F.O., Melbourne; T.T.D.1624; 2nd February, 1957.
- YOUNG, L., Heathcote Junction; 1 commercial goods vehicle (189 cwt.) to operate logs and telephone poles from forest landings in the Broadford area to sawmills in the metropolitan area as directed by an officer of the Forests Commission; T.T.D.1501; 12th February, 1957.
- BANTICK, D. V., Lilydale; 1 commercial goods vehicle (254 cwt.) to operate (1) logs from any forest landing in the Niagaroon and Upper Yarra forestry districts and the North Big River areas—(a) to the railway station at Healesville and to any mill or dump which is located within a radius of such landings or of the railway station at Healesville, (b) to any mill or yard situated within a radius of 25 miles of the G.P.O., Melbourne, (2) sawn timber from Ausbro sawmill at Marysville and Normhill's sawmill at Buxton—(a) to the railway station at Healesville, (b) to any customer if delivered within a radius of 20 miles of the railway station at Healesville, (c) to any merchant or builder if delivered to timber yard or direct on to building site within a radius of 25 miles of the G.P.O., Melbourne; T.T.D.1091; 21st February, 1957.
- BANTICK, D. V., Lilydale; 1 commercial goods vehicle (186 cwt.) to operate—(1) logs from any forest landing in the Niagaroon and Upper Yarra forestry districts and the North Big River area—(a) to the railway station at Healesville and to any mill or dump which is located within a radius of 20 miles of such landing or of the railway station at Healesville, (b) to any mill or yard situated within a radius of 25 miles of the G.P.O., Melbourne, (2) sawn timber from the Ausbro sawmill at Marysville and Normhill's sawmill at Buxton, Rowe, Webb and Anderson at Thornton—(a) to the railway station at Healesville, (b) to any customer if delivered within a radius of 20 miles of the Healesville Railway Station, (c) to any merchant or builder if delivered to timber yard or direct on to building

site which is located within a radius of 25 miles of the G.P.O., Melbourne; T.T.D.1121; 21st February, 1957.

THOMAS, R., Stephens-road, Healesville; 1 commercial goods vehicle (183 cwt.) to operate—(1) logs from any forest landing in the Niagaroon and Upper Yarra forestry districts and the North Big River areas—(a) to the railway station at Healesville and to any mill or dump which is located within a radius of 20 miles of such landing or of the railway station at Healesville, (b) to any mill or yard situated within a radius of 25 miles of the G.P.O., Melbourne, (2) sawn timber from Evan Taylor's sawmills at Healesville—(a) to building sites in the metropolitan area, (b) to the railway station at Healesville, (c) to any customer if delivered within a radius of 20 miles of the railway station at Healesville, (d) to any merchant or builder if delivered to timber yard or direct on to building site which it situated within a radius of 25 miles of the G.P.O., Melbourne; T.T.D.1111; 21st February, 1957.

NOTICE is hereby given that the applications made by the persons named below for licences to operate commercial passenger vehicles on the route or routes, or in the manner set out opposite their names, will be heard at a time and place to be communicated to the parties:—

Name and Address; Nature of Application.

DEWAR, H. R. (Mrs.), Ramsay-street, Rochester; 3 commercial passenger vehicles, each with large seating capacity, to operate as follows:—(a) For the carriage of passengers between Lockington and Melbourne, via the Lockington-road, Bamawm, thence via Rochester-road to Rochester, thence via Elmore, Runnymede, Meyola, Toolleen, Lady's Pass and Heathcote, subject to the following restrictions:—(1) On Mondays to Saturdays inclusive on any journey to the City of Melbourne passengers may be set down anywhere *en route* but shall not be taken up at any place nearer to the City of Melbourne than Lady's Pass, and on any journey from the City of Melbourne passengers may be taken up anywhere *en route* but shall not be set down nearer to the City of Melbourne than Lady's Pass aforesaid, (2) On Sundays only on any journey to the City of Melbourne passengers may be set down anywhere *en route*, but shall not be taken up at any place nearer to the City of Melbourne than Wallan, and on any journey from the City of Melbourne passengers may be taken up anywhere *en route*, but shall not be set down nearer to the City of Melbourne than Wallan aforesaid.

Time-table.

Monday to Sunday.

Depart 7.30 a.m.	Lockington	Arrive 9.55 p.m.
Depart 9.40 a.m.	Heathcote	Depart 7.40 p.m.
Arrive 12.00 noon	Melbourne	Depart 5.00 p.m.

(b) As special service omnibuses, subject to all regulations appertaining to such operations and subject also to the condition that all journeys undertaken commence within a radius of 10 miles of Rochester Post Office (subject to the cancellation of licence Nos. C.O.404, C.O.584, and C.O.620, at present in the name of the applicant).

CULLEN, J. M., 16 Vincent-road, Wangaratta; 1 commercial passenger vehicle, to be purchased, with large seating capacity, to operate as follows:—(a) Town services in Wangaratta, viz., (1) commencing at the corner of Murphy and Reid streets, thence via Murphy-street, Ryley-street, Tone-road, Vincent-road, Greta-road, White-street, Higgins-street, Burke-street, Vincent-road, Murdock-road, Crisp-street, Roger-street, Warby-street, Ryley-street, Murphy-street, to corner of Murphy and Reid streets.

Time-table.

Monday to Friday.

Depart corner of Murphy and Reid streets.	Depart corner of Greta-road and Burke-street.
8.30 a.m.	8.40 a.m.
9.45 a.m.	9.55 a.m.
10.55 a.m.	11.05 a.m.
12.45 p.m.	12.55 p.m.
1.55 p.m.	2.05 p.m.
3.05 p.m.	3.15 p.m.
4.15 p.m.	4.25 p.m.
5.35 p.m.	5.45 p.m.

8.30 a.m.	Saturday.	8.40 a.m.
9.45 a.m.		9.55 a.m.
10.55 a.m.		11.05 a.m.
12.20 p.m.		12.30 p.m.

Picture trips—Friday and Saturday only.

Cnr. Tone and Vincent roads.	Cnr. Murphy and Reid streets.
Depart 7.10 p.m.	Arrive 7.40 p.m.
Arrive 11.45 p.m.	Depart 11.15 p.m.

(2) Commencing corner Murphy and Reid streets, thence via Reid-street, Rowan-street, Green-street, Roy-street, Swan-street, Sisley-avenue, Phillipson-street, Rowan-street, Swan-street, Evans-street, Green-street, Rowan-street to corner of Murphy and Reid streets.

Time-table.

Monday to Friday.

Dep. Cnr. Murphy and Reid streets.	Dep. Cnr. Sisley-avenue and Phillipson-street.
9.10 a.m.	9.20 a.m.
10.20 a.m.	10.30 a.m.
11.30 a.m.	11.40 a.m.
1.20 p.m.	1.30 p.m.
2.30 p.m.	2.40 p.m.
3.40 p.m.	3.50 p.m.
4.50 p.m.	5.00 p.m.

Fares.

Corner of Murphy and Reid streets to—
 Harper-street, 7d. single.
 Vincent-road, 9d. single.
 White-street, 11d. single, 1s. 6d. return.
 Cnr. Burke and Higgins streets, 1s. single, 1s. 8d. return.
 Mackay-street, 7d. single.
 Green-street, 9d. single.
 Swan-street, 11d. single, 1s. 6d. return.
 Phillipson-street, 1s. single, 1s. 8d. return.
 Children attending Chisholm-street School, 6d. single, 4s. weekly.
 Collapsed pushers—half fare.
 Non-collapsed pushers—full fare.

(b) Between corner of Reid and Murphy streets and Wangaratta racecourse, via Murphy-street, Ryley-street, Tone-road, and Sisley-avenue as and when required—fare 2s., (c) between corner of Reid and Murphy streets and Wangaratta showgrounds, via Reid-street, Rowan-street, and Grey-street, as and when required—fare 9d., (d) between corner Reid and Murphy streets and Wangaratta trotting track, via Murphy-street, Ryley-street, Perry-street, and Vincent-road, as and when required—fare 1s. 6d., (e) on the following day tours:—Wangaratta to Mount Buffalo and return—£1 5s., Wangaratta to Mount Bogong and return—£1 10s., Wangaratta to Hume Weir and return—£1 5s., (f) as a special service omnibus, subject to all regulations appertaining to such operations and subject also to the condition that all journeys undertaken commence within a radius of 10 miles of Wangaratta Post Office, (g) under special traffic conditions, subject to all regulations appertaining to such operations and subject also to the condition that all journeys undertaken commence within a radius of 10 miles of Wangaratta Post Office.

WILLIAMSON, G. R., Stawell; 1 commercial passenger vehicle, with seating capacity for five persons, to operate for the carriage of passengers otherwise than at separate and distinct fares for each passenger throughout Victoria from 56 Patrick-street, Stawell (subject to the cancellation of C.T. licence in course of issue to the applicant).

HARMAN, W. G., Main-street, Welshpool; 1 commercial passenger vehicle, with seating capacity for 29 persons, to operate for the carriage of school children only between Woorarra East and Foster, via Toora, Bennisson, and Port Franklin.

CALDER HIGHWAY COACH SERVICE PTY. LTD., 54 High-street, Bendigo; application for variation of all "C.O." licences to include the ability to operate as special service omnibuses, subject to all regulations appertaining to such operations and subject also to the condition that all journeys undertaken commence within a radius of 10 miles of the Heathcote Post Office.

CALDER HIGHWAY COACH SERVICE PTY. LTD., 54 High-street, Bendigo; application for variation of all "C.O." licences to include the ability to operate as special service omnibuses subject to all regulations appertaining to such operations and subject also to the condition that all journeys undertaken commence within a radius of 10 miles of the Bendigo Post Office.

NOTICE is hereby given that the applications made by the persons named below for licences to operate commercial passenger vehicles on the route or routes, or in the manner set out opposite their names, will be heard at a time and place to be communicated to the parties:—

Name and Address; Nature of Application.

- MORARTY, R. C., & W. J. MOLAN (trading as Mont Park-Cotham-road Bus Service), 49-53 Bell-street, West Heidelberg; application for renewal of licence No. M.O.97, expiring 31st December, 1956, authorizing operations on Route No. 13A (Heidelberg-Northcote) as prescribed.
- SINCLAIR, W., 1081 Nepean Highway, Moorabbin; application for renewal of licence No. M.O.84, expiring 31st December, 1956, authorizing operations on Route No. 30A (Elwood Beach-East Bentleigh) as prescribed.
- FOWLER, W. (Jnr.), 36 Grey-street, East Melbourne; application for renewal of licence No. M.C.41, registered No. YW-233, expiring 5th January, 1957.
- REID, D. F., 252 St. George's-road, Northcote; application for renewal of licence No. M.C.270, registered No. RC-072, expiring 2nd January, 1957.
- EAST PRESTON & EPPING BUS SERVICE PTY. LTD., 922 High-street, Reservoir; application for transfer of licence Nos. M.O.390 and M.O.391, which are current until and expire upon the 31st December, 1956, respectively, at present held by G. H. Duncan, 25 Devon-street, Heidelberg, on Route No. 22 (Thornbury-Westgarth).
- WEBB, H., & K. W. WILLIAMSON, 10 Kimber-street, Preston; application for transfer of licence Nos. M.O.392 and M.O.393 which are current until and expire upon 31st December, 1956, respectively, at present held by G. H. Duncan, 25 Devon-street, Heidelberg, on Route No. 22 (Thornbury-Westgarth).
- SUHR, L. T., 271 Centre-road, Bentleigh; application for variation of Route No. 32A (Oakleigh-Bentleigh-Brighton) to operate a deviation of service from the corner of Centre and East Boundary roads, via East Boundary-road and Parkmore-road to Mackie-road, with an eventual further extension via Paloma-street to Warrigal-road. Sections, fares, and time-tables to be determined.
- EAST PRESTON & EPPING BUS SERVICE PTY. LTD., 922 High-street, Reservoir; application for variation of M.O. licence Nos. 39, 40, 41, 42, 43, Sub. 8, operating on route No. 1A (Thornbury-Edwardes Park-West Reservoir) and M.O. licence Nos. 390-391, operating on route No. 22 (Thornbury-Fairfield-Westgarth) to delete prescriptions of services relating to Route Nos. 1A and 22 and to amalgamate services. (Prescription, fares, and time-table available at T.R.B. offices.)
- WEBB, H., and K. W. WILLIAMSON, 10 Kimber-street, Preston; application for variation of M.O. licence Nos. 582, 583, 584, 585, 590, Sub. 109, operating on Route No. 1A (Thornbury-Edwardes Park-West Reservoir), and M.O. licence Nos. 392 and 393, operating on route No. 22 (Thornbury-Fairfield-Westgarth) to delete prescriptions of services relating to Route Nos. 1A and 22 and to amalgamate services.
- CURRER, CHARLES, 379 Beach-road, Mentone; application for variation of Route No. 215A (Cheltenham-Beaumaris) to extend from the corner of Key-street and Beach-road to the corner of Beach, Bluff, and Balcombe roads, Black Rock. (Time-tables, fares, and sections to be submitted.)
- CURRER, CHARLES, 379 Beach-road, Mentone; application for variation of Route No. 217A (Mentone-Black Rock) to extend from the corner of Beach, Bluff, and Balcombe roads, along Beach-road and Melrose-street to Sandringham Railway Station. (Sections, fares, and time-tables to be determined.)
- FISHER, J. C., Flat 4, 25 Alfred-street, Prahran; M.H.1209; 5th January, 1957; Melbourne Taxis, 494 Bridge-road, Richmond.
- FULLER, S., 6 Todd-street, Bentleigh; M.H.153; 17th January, 1956; Embassy Private Hire Service, Eastern Market, 111 Bourke-street, Melbourne.
- MCKENZIE, J. S., 63 Sydney-road, Coburg; M.H.430; 17th January, 1956; Embassy Private Hire Service, Eastern Market, 111 Bourke-street, Melbourne.
- GANGE, A. J., 214 Brunswick-street, Fitzroy; M.H.101, M.H.104, M.H.1211; 17th January, 1957, 17th January, 1957, and 26th January, 1957 respectively; Astoria Private Hire Service, 522 Swanston-street, Carlton, 59 Bridge-road, Richmond, and 79 Acland-street, St. Kilda.
- GOREY, E. J., c/o Regal Private Hire Service, 50A Riversdale-road, Camberwell; M.H. 1223; 27th January 1957; Regal Private Hire Service, 50A Riversdale-road, Camberwell.
- DOUGLAS, J. W., 103 Waiora-road, West Heidelberg; M.H.1308; 27th January, 1956; Melbourne Taxi Service, 494 Bridge-road, Richmond.
- PORTER, K., 11 Jessamine-avenue, Windsor; M.H.1436; 27th January, 1956; Regal Private Hire Service, 50A Riversdale-road, Camberwell.
- MORRISON, W., 5 Edwin-street, Preston; M.H.1491; 27th January, 1957; Alpha Taxis, 554 High-street, Thornbury.
- PAPPS, A. G., 222 Waverley-road, East Malvern; M.H.296; 28th January, 1957; South Suburban Radio Cars, 771 Glenhuntly-road, Glenhuntly.
- GORMLEY, K. K., 581 High-street, Northcote; M.H.1216; 30th January, 1957; Civic Motors, 57 City-road, South Melbourne.
- HORACEK, J., 4 Lang-street, Clifton Hill; M.H.1511; 2nd December, 1956; Embassy Private Hire Service, Eastern Market, 111 Bourke-street, Melbourne.

A PPLICATIONS for renewal of metropolitan taxi-cab licences by the persons listed hereunder in respect of commercial passenger vehicles, with seating capacity for five persons:—

Name and Address; Licence No.; Expiry Date.

- BARLOW, A. R., 152 Holmes-road, Moonee Ponds; M.T.1217; 27th January, 1957.
- RAINSBURY, A. F., 12 Derby-street, Richmond; M.T.1211; 26th January, 1957.
- COATES, D. J., 40 Thames Promenade, Chelsea; M.T.1210; 5th January, 1957.

A PPLICATION for renewal of urban private hire car licences by the person listed hereunder in respect of commercial passenger vehicles, with seating capacity for five persons:—

Name and Address; Licence No.; Expiry Date; Operational Address.

- GRAYS MOTORS PTY. LTD., 183 Ryrie-street, Geelong; U.H.501, U.H.502; 19th January, 1957; Grays Motors Pty. Ltd., 183 Ryrie-street, Geelong.

A PPLICATIONS for renewal of urban taxi-cab licences by the persons listed hereunder in respect of commercial passenger vehicles, with seating capacity for five persons:—

Name and Address; Licence No.; Expiry Date.

- WRIGHT, T. J., 407 Ascot-street, Ballarat; U.T.45; 25th December, 1956.
- GREEN, R. H., 191 Eureka-street, Ballarat; U.T.102; 21st January, 1957.

A PPLICATIONS for metropolitan private hire car licences by the persons listed hereunder, in respect of commercial passenger vehicles with seating capacity for five persons:—

Name and Address; Proposed Operational Address.

- COLLINS, K. F., 84 Waverley-street, Moonee Ponds; under composite conditions from an approved depot in Zone "K."
- MCVEIGH, W. W., 13 Byron-street, Box Hill South; under composite conditions from an approved depot in Zone "E."
- MCVEIGH, W. W., 13 Byron-street, Box Hill South; under composite conditions from an approved depot in Zone "G."

A PPLICATIONS for renewal of metropolitan private hire car licences by the persons listed hereunder in respect of commercial passenger vehicles, with seating capacity for five persons:—

Name and Address; Licence No.; Expiry Date; Operational Address.

- DREW, P. B., 1 Gaynor Court Park, Malvern; M.H.249; 4th January, 1957; Civic Motors, 57 City-road, South Melbourne.

McVEIGH, W. W., 13 Byron-street, Box Hill South; under composite conditions from an approved depot in Zone "D."

MACDONALD, F. M., 7 First-avenue, Kew; under composite conditions from an approved depot in Zone "F."

MACDONALD, F. M., 7 First-avenue, Kew; under composite conditions from an approved depot in Zone "T."

MURRAY, R. A., 12 Allambi-street, Jordanville; under composite conditions from an approved depot in Zone "D."
LEVIN, I., 3 Wimbledon-avenue, Elwood; application for one commercial passenger vehicle, with seating capacity for five persons, to operate as a metropolitan taxi-cab.

Notice of any objection should be forwarded to reach the Secretary not later than Wednesday, 21st November, 1956.

E. V. FIELD,
Secretary.

Exhibition Buildings, Rathdown-street, Carlton, N.3,
7th November, 1956.

Transport Regulation Acts.
TRANSPORT REGULATION BOARD.

NOTICE No. 35.

Stands for Taxi-cabs within the Area Administered by the Yallourn Town Advisory Council.

NOTIFICATION of stands approved by the Board for the use of commercial passenger vehicles licensed under the classification of "Country Taxi-cab" and authorized to operate within a specified radius from the post office at Yallourn:—

Type of Stand; Location of Stand; Number of Vehicles.

Hire stand; Monash-square, Yallourn, south-east side, adjacent to the lawns in the centre of the square, extending 160 feet from a point 30 feet from the intersection of Monash-square and Centreway—parallel to kerb; Eight.

Hire stand; Railway-avenue, Yallourn, south-west side, extending 140 feet north-west from 30 feet north-west from the intersection of Railway-avenue and Broadway—parallel to kerb; Seven.

By order of the Transport Regulation Board,
E. V. FIELD,
Secretary.

Transport Regulation Acts.
TRANSPORT REGULATION BOARD.

NOTICE No. 36.

Appointment of Inspectors.

TAKE notice that, pursuant to powers conferred on the Board by the provisions of Regulation 4 of Part I. of the Transport Consolidated Regulations, the Board hereby notifies the appointment as Inspectors of—

GEORGE HENRY STAGG
DAVID DON NAPIER

while such persons are in uniform within the corporate limits of the Shire of Dandenong during the period of their appointment as Traffic Officers of the said municipality.

By order of the Transport Regulation Board,
E. V. FIELD,
Secretary.

Transport Regulation Acts.
TRANSPORT REGULATION BOARD.

NOTICE No. 37.

Stand for Taxi-cabs within the Borough of Kyabram.

NOTIFICATION of stand approved by the Board for the use of commercial passenger vehicles licensed under the classification of "Country Taxi-cab" and authorized to operate within a specified radius from the principal post office at Kyabram:—

Type of Stand; Location of Stand; Number of Vehicles.

Hire stand; In Union-street, east side, north from 30 feet north from the northern building alignment of Allan-street; Three.

By order of the Transport Regulation Board,
E. V. FIELD,
Secretary.

Stock Diseases Act 1928 (No. 3779).

QUARANTINE DISTRICTS.

PURSUANT to clause 37 of the Regulations under the Stock Diseases Act 1928, the property described hereunder has been declared a quarantine district on account of stock affected with contagious pleuropneumonia having been found thereon:—

Name; Address.

Dominiak, K.; Coomboona.

A. R. GRAYSON,
Chief Inspector of Stock.

Stock Diseases Act 1928 (No. 3779).

QUARANTINE DISTRICTS.

PURSUANT to clause 37 of the Regulations under the Stock Diseases Act 1928, the properties or roads described hereunder have been declared quarantine districts on account of the presence thereon of stock known to have been, or suspected of having been, in contact with stock affected with contagious pleuropneumonia:—

Name; Address.

Boal, J. W.; Block 6r, Katunga.
Chester, E. H.; Bunbartha.
Clarkson, C. W.; Block 13/23, Katunga.
Crowe, I. S.; Block 90b, Waaia.
Donnan, A. J.; Invergordon South.
Dowdell, R.; Benalla-road, Shepparton.
Elkington, H. G.; Block 19/30f, Baulkamaugh.
Harper, J.; Block 62b, Waaia.
Hassett, J. W.; Block 50/58e, Baulkamaugh.
Heffer, G. A.; Block 44/51e, Baulkamaugh.
Henderson, A. L.; Katandra West.
Hicks, Jas.; Block 14/15e, Baulkamaugh.
Isaac, J. D.; Block 46a, Waaia.
Lowe, G. C.; "Allenvale," Mundoona.
McKenzie, J.; Picola.
Minotti, N. F.; Block 230s, Strathmerton.
Moore, C. F.; Congupna-road.
Morris, N. E.; Block 1445, Strathmerton.
Morton, S. J.; Block 18/20f, Baulkamaugh.
Napier, J. V.; Allotment 40a, Katamatite-road, Cobram.
O'Donnell Bros.; Katandra West.
Powles, G. S.; Block 232s, Katunga.
Richardson, G. T.; Block 62e, Baulkamaugh.
Shephard, V. N.; Block 54b, Waaia.
Simm, Harold H. H.; Block 160, Strathmerton.
Stirling, V. W.; Block 75b, Waaia.
Tame, H. A.; Block 39e, Baulkamaugh.
Towe, W. J.; Block 231s, Strathmerton.
Wilkie, D. S.; Katandra West.

A. R. GRAYSON,
Chief Inspector of Stock.

Stock Diseases Act 1928 (No. 3779).

QUARANTINE DISTRICTS UNDER REGULATION 37.

THE quarantine restrictions imposed on the following properties have been removed:—

Name; Address.

Bickley, S.; Rochester.
Chapman, F. J.; "Deloraine," Byrneside.
Moore, R. E.; Fairy Dell.

A. R. GRAYSON,
Chief Inspector of Stock.

AUCTION SALES ACT 1928.

MILDURA.—Notice is hereby given that the Annual Meeting of the Justices for the Licensing of Auctioneers will be held at the Court House, Mildura, on Tuesday, 27th day of November, 1956.—R. N. HOLLIS, Clerk of Petty Sessions.

ANNUAL LICENCE.

A LICENCE to carry on in Victoria, from 29th October, 1956, to 31st December, 1956, fire, marine, and fidelity guarantee insurance business was issued to the under-mentioned company on the 29th October, 1956:—

JOHN MILLS INSURANCE LIMITED.

D. G. RICHARDS,
Comptroller of Stamps.

REGISTER OF DISTRIBUTORS OF PRINTED MATTER.

THE following is a copy of the Register corrected to the end of October, 1956, and is published in accordance with the requirements of sub-section (5) of section 5 of *Police Offences (Obscene Publications) Act 1954*.

Name.	Address.	Date of Registration.
Hyde Distributing Company Pty. Ltd.	247 Collins-street, Melbourne, C.1	18.8.54
Victorian Magazine Distributors Pty. Ltd.	247 Collins-street, Melbourne, C.1	18.8.54
Australian Musical Productions Pty. Ltd.	Princess Theatre, Spring-street, Melbourne, C.1	2.9.54
Consolidated Press Limited	247 Collins-street, Melbourne, C.1	2.9.54
Shakespeare Head Press Pty. Ltd.	247 Collins-street, Melbourne, C.1	2.9.54
Robertson and Mullens Limited	107-113 Elizabeth-street, Melbourne, C.1	7.9.54
J. Ewins and Sons Pty. Ltd.	111 Sturt-street, Ballarat	7.9.54
Moe Books and Stationery Pty. Ltd.	46A George-street, Moe, Victoria	7.9.54
Burns, Oates, and Washbourne (Australia) Pty. Ltd.	72-74 Bourke-street, Melbourne, C.1	7.9.54
The Argus and Australasia Limited	365 Elizabeth-street, Melbourne, C.1	8.9.54
Gordon and Gotch (Australasia) Ltd.	511 Little Collins-street, Melbourne, C.1	13.9.54
Larry Cleland Pty. Ltd.	125 Swanston-street, Melbourne, C.1	13.9.54
The Book Depot	c/o The Methodist Conference of Victoria and Tasmania, 288 Little Collins-street, Melbourne, C.1	15.9.54
L. J. M. Hodder and Company	328 Flinders-street, Melbourne, C.1	21.9.54
Strautins, Janis Arturs	573 Flinders-lane, Melbourne, C.1	21.9.54
B. H. Walshe and Son	34 Queen-street, Melbourne, C.1	23.9.54
Stanley Young Pty. Ltd.	244 Swanston-street, Melbourne, C.1	23.9.54
Associated Newspapers Limited	247 Collins-street, Melbourne, C.1	23.9.54
Hicks Smith and Sons Pty. Ltd.	23 McKillop-street, Melbourne, C.1	27.9.54
Lothian Publishing Company Pty., Ltd.	1 Fleming-place, Melbourne, C.1	27.9.54
Whitcombe and Tombs Pty. Ltd.	332 Collins-street, Melbourne, C.1	4.10.54
Spicers (Australia) Limited	377 Lonsdale-street, Melbourne, C.1	4.10.54
W. Ramsay (Surgical) Limited	340 Swanston-street, Melbourne, C.1	7.10.54
William Heinemann Limited	317 Collins-street, Melbourne, C.1	12.10.54
Edwards Dunlop and Company Limited	382 Lonsdale-street, Melbourne, C.1	13.10.54
Alex. Cowan (Australia) Pty. Ltd.	500 Collins-street, Melbourne, C.1	14.10.54
F. W. Cheshire Pty. Ltd.	338 Little Collins-street, Melbourne, C.1	20.10.54
Longmans Green and Company Limited	531 Little Collins-street, Melbourne, C.1	22.10.54
Angus and Robertson Limited	66-68 Elizabeth-street, Melbourne, C.1	25.10.54
Shepson and Company	109 Swanston-street, Melbourne, C.1	29.10.54
Southdown Press Pty. Ltd.	51 Queen-street, Melbourne, C.1	29.10.54
G. J. Coles and Company Limited	282 Little Collins-street, Melbourne, C.1	1.11.54
Technical Book and Magazine Company	297-299 Swanston-street, Melbourne, C.1	3.11.54
Cassell and Company Limited	210 Queen-street, Melbourne, C.1	4.11.54
Harding Publicity	5 Davey-street, Mordialloc	5.11.54
The Herald and Weekly Times	44-74 Flinders-street, Melbourne, C.1	5.11.54
H. and S. Publications	Bringley-road, Austral, New South Wales	10.11.54
Davies, Cyril Victor	66 McBride-avenue, Wonthaggi	10.11.54
Berry, Anderson and Company	207 Sturt-street, Ballarat	16.11.54
William Collins (Overseas) Limited	527-531 Little Collins-street, Melbourne, C.1	16.11.54
Macmillan and Company Limited	32 Flinders-street, Melbourne, C.1	25.11.54
Thompson, James Walter	137 Gloucester-street, Sydney, New South Wales	2.12.54
Oxford University Press Australian Branch	346 Little Collins-street, Melbourne, C.1	2.12.54
De Dion Publishing Company	Sassafras, Victoria	11.1.55
B. J. Ball Limited	401 Post Office-place, Melbourne, C.1	21.2.55
N.S.W. Bookstall Company Pty. Ltd.	112 Castlereagh-street, Sydney, New South Wales	22.2.55
Robert Burns Book Club	17 Railway-avenue, Caulfield	1.3.55
Georgian House Pty. Ltd.	296 Beaconsfield-parade, Middle Park	9.3.55
Colorgrure Publications	44-74 Flinders-street, Melbourne, C.1	24.3.55
United Press Book Division	44-74 Flinders-street, Melbourne, C.1	24.3.55
Herald-Sun Readers Book Club	44-74 Flinders-street, Melbourne, C.1	24.3.55
"Truth" and "Sportsman" Limited	Hosking House, Hosking-place, 84½ Pitt-street, Sydney, New South Wales	29.3.55
The Legend Press Pty. Ltd.	31 Macquarie-place, Sydney, New South Wales	27.4.55
Commercial Publications Pty. Ltd.	262 Queen's-parade, Clifton Hill	28.5.55

MELBOURNE AND METROPOLITAN BOARD OF WORKS.

NOTICE is hereby given that, after the publication of this advertisement in four consecutive ordinary numbers of the *Government Gazette* and four numbers of one of the daily newspapers published in the metropolis, the Melbourne and Metropolitan Board of Works will proceed to compulsorily take (unless the same is in the meantime acquired by the Board from the owner or owners or other persons interested by mutual agreement) the land and easement mentioned and described below.

The nature of the works in respect of which the land is proposed to be taken is for purposes in connexion with the main drainage scheme of the metropolis as more fully appears on the plan of the proposed works hereafter mentioned, which will be open for inspection at the offices of the Board, 110 Spencer-street, Melbourne, until the 14th November, 1956, during office hours.

The consent of the Governor in Council was duly obtained on the 2nd October, 1956.

PARTICULARS OF LAND AND EASEMENT REQUIRED.

All that piece of land being parts of Crown allotments 10 and 12, section 7, Parish of Mordialloc, County of Bourke, commencing at the south-western corner of Crown allotment 10; thence northerly by the western boundary of the last-mentioned allotment bearing 360 degrees for a distance of 728 8/10 links; thence easterly by a line

bearing 90 degrees for a distance of 637 links; thence northerly by the eastern boundary of the last-mentioned allotment bearing 360 degrees for a distance of 191 2/10 links; thence easterly by the northern boundary of Crown allotment 12, bearing 90 degrees for a distance of 793 links; thence south-westerly by a line bearing 222 degrees 40 minutes for a distance of 321½ links; thence southerly by a line bearing 180 degrees for a distance of 683 7/10 links; thence westerly by the southern boundary of allotments 12 and 10 aforesaid, bearing 270 degrees for a distance of 1,212 1/10 links to the commencing point and containing 10 acres 0 roods 30 6/10 perches, together with a right of carriageway over all that piece of land being part of Crown allotment 12 aforesaid commencing on a point on the western boundary of Clayton-road 197 7/10 links north of the southern boundary of the last-mentioned allotment; thence westerly by a line bearing 270 degrees for a distance 1,385 links; thence northerly by a line bearing 360 degrees for a distance of 75 8/10 links; thence easterly by a line bearing 90 degrees for a distance of 1,384 6/10 links to the western boundary of Clayton-road; thence southerly by the last-mentioned boundary bearing 179 degrees 44 minutes for a distance of 75 8/10 links to the commencing point.

Dated this 9th day of October, 1956.

V. C. TREYVAUD.
Acting Secretary.

APPOINTMENTS.

HIS Excellency the Governor of the State of Victoria, by and with the advice of the Executive Council thereof, has, by Orders made on the 30th day of October, 1956, been pleased to make the under-mentioned appointments, viz.:—

CHIEF SECRETARY'S DEPARTMENT.

Electoral Registrars (Acting).

DAVID REGINALD STEVENS
to be Electoral Registrar (Acting) for the Carrum, Mentone, and Seaford Subdivisions of the Electoral District of Mentone; and for the Dromana, Frankston and Hastings Subdivisions of the Electoral District of Mornington, to take effect on and from 22nd October, 1956, during the absence on leave of Albert Jack Walsh;

GEORGE ALEXANDER MORGAN
to be Electoral Registrar (Acting) for the Alexandra, Avenel, Benalla, Euroa, Mansfield, Moyhu, Ovens, Violet Town, and Yea Subdivisions of the Electoral District of Benalla; and for the Beechworth, Chiltern, Corryong, Tallangatta, Wangaratta, Wodonga, and Yackandandah Subdivisions of the Electoral District of Benambra, to take effect on and from 5th November, 1956, during the absence on leave of John Thomas McPherson;

CLOUS STEFFEN
to be Electoral Registrar (Acting) for the Ballaarat, Ballaarat North, Clunes, Creswick, Daylesford, Gong Gong, and Learmonth Subdivisions of the Electoral District of Ballaarat North; and for the Bacchus Marsh, Ballaarat East, Ballaarat West, Ballan, Sebastopol, and Warrenheip Subdivisions of the Electoral District of Ballaarat South, to take effect on and from 19th November, 1956, during the absence on leave of Arthur Robert Mallett;

WILLIAM CHARLES JAMESON
to be Electoral Registrar (Acting) for the Essendon, Essendon North, and Pascoe Vale Subdivisions of the Electoral District of Essendon; and for the Essendon West and Moonee Ponds Subdivisions of the Electoral District of Moonee Ponds, to take effect on and from 19th November, 1956, during the absence on leave of Francis Peter Mills;

LESLIE JOHN MAXWELL KING
to be Electoral Registrar (Acting) for the Box Hill, Doncaster, Lilydale, Surrey Hills, and Warrandyte Subdivisions of the Electoral District of Box Hill; and for the Diamond Creek, Eltham, Healesville, Heidelberg, and Warburton Subdivisions of the Electoral District of Evelyn, to take effect on and from 5th November, 1956, during the absence on leave of Herbert William Hodgson; and

RICHARD ERIC KERR
to be Electoral Registrar (Acting) for the Cobram, Nathalia, Numurkah, Rutherglen, Shepparton, and Yarrawonga Subdivisions of the Electoral District of Murray Valley; and for the Cohuna, Echuca, Kyabram, Mitiamo, Murchison, Nagambie, Pyramid Hill, Rochester, Rushworth, and Tatura Subdivisions of the Electoral District of Rodney, to take effect on and from 23rd November, 1956, during the absence on leave of Keith Howlett.

Acting Registrars of Births and Deaths.

REGINALD JOHN McALLISTER
to be Acting Registrar of Births and Deaths at Castlemaine, to date from 7th September, 1956, pending permanent appointment;

GERTRUDE DOUGHERTY
to be Acting Registrar of Births and Deaths at Chelsea, to date from 25th August, 1956, during absence on leave of Ellen Caroline Wynne;

UNA ELVIRA SHAW
to be Acting Registrar of Births and Deaths at Cohuna, to date from 13th August, 1956, pending permanent appointment;

EDWARD WILLIAM STAFFORD
to be Acting Registrar of Births and Deaths at Cohuna, to date from 31st August, 1956, pending permanent appointment;

FLORENCE HOSKING
to be Acting Registrar of Births and Deaths at Frankston, to date from 28th July, 1956, pending permanent appointment;

CLAUDE LAUNCELOT ANDREWS PARROTT
to be Acting Registrar of Births and Deaths at Geelong, to date from 12th September, 1956, during absence on leave of Clarice Victoria Bennett;

ROBERT JOHN NIGHTINGALE
to be Acting Registrar of Births and Deaths at Heywood, to date from 3rd September, 1956, pending permanent appointment;

GEOFFREY STEPHEN HOARE
to be Acting Registrar of Births and Deaths at Kyneton, to date from 30th August, 1956, during absence on leave of Geoffrey Miller;

WILLIAM HOLMES HAMILTON
to be Acting Registrar of Births and Deaths at Lancefield, to date from 17th July, 1956, during absence on leave of George Hall;

ROBERT NEIL HOLLIS
to be Acting Registrar of Births and Deaths at Mildura, to date from 13th August, 1956, pending permanent appointment;

ARTHUR SUTHERLAND
to be Acting Registrar of Births and Deaths at St. Arnaud, to date from 15th August, 1956, during absence on leave of Mary M. Rowe;

ESTHER LILLIAN WILLIAMS
to be Acting Registrar of Births and Deaths at Tongala, to date from 29th July, 1956, during absence on leave of Treverthern Williams;

ROY EUSTACE SMALLMAN
to be Acting Registrar of Births and Deaths at Toora, to date from 1st August, 1956, during absence on leave of John Crawford Smallman; and

LESLIE ROY MATHESON
to be Acting Registrar of Births and Deaths at Warracknabeal, to date from 19th September, 1956, pending permanent appointment.

DEPARTMENT OF HEALTH.

Members of Dietitians Registration Board.

LYNLY SHELIA AITKEN,
CYRIL HORACE FLOWER, and
CAROLINE NANCY TURNER,
to be Members of the Dietitians Registration Board of Victoria, pursuant to the provisions of section 3 (2) (d) of the *Dietitians Registration Act 1942*, for terms of three years to the 28th September, 1959.

Deputy Secretaries of Mental Hospitals.

JAMES ROBERT BOURKE
to be Deputy Secretary, Mental Hospital, Larundel, pursuant to the provisions of section 35 of the *Mental Hygiene Act 1928*, as from the 1st October, 1956, *vice* C. E. Hay, transferred;

COLIN EUGENE HAY
to be Deputy Secretary, Mental Hospital, Ararat, pursuant to the provisions of section 35 of the *Mental Hygiene Act 1928*, as from the 1st October, 1956, *vice* J. W. Hayes, transferred;

COLIN HENRY FELLOW-SMITH
to be Deputy Secretary, Mental Hospital, Mont Park, pursuant to the provisions of section 35 of the *Mental Hygiene Act 1928*, as from the 14th October, 1956; and

ALLAN JOSEPH McDONALD
to be Deputy Secretary, Receiving House, Royal Park, pursuant to the provisions of section 41 of the *Mental Hygiene Act 1928*, as from the 14th October, 1956, *vice* C. H. Fellow-Smith, transferred.

Trustees of Public Cemeteries.

WILLIAM ANDERSON PURCELL,
FRANCIS VICTOR SLEVIN, and
DANIEL JOSEPH O'CONNOR,
to be Trustees, Yea Public Cemetery;

LEX HORTON BROOKS
to be a Trustee, Glenthompson Public Cemetery, *vice* Donald Robert Forbes, deceased;

ERNEST C. BAILEY
to be a Trustee, Leongatha Public Cemetery, *vice* Andrew Haw, deceased;

THOMAS WHELAN
to be a Trustee, Leongatha Public Cemetery, *vice* J. S. Welsford, resigned;

CHARLES ROBERT MCLENNAN
to be a Trustee, Grays Bridge Public Cemetery, *vice* A. J. Baldwin, resigned;

JAMES KELSO WATERS
to be a Trustee, Tarrayouryan Public Cemetery;

RUPERT ALFRED HOSKING,
NORMAN STAFF,
PATRICK RYAN GAVIN,
EDWARD THOMAS BARKER,
ALBERT JOHN BELL,
JOHN GEORGE NEWMAN,

JOHN HENRY GOARD, and
CHARLES CLARENCE TAVARE,
to be Trustees, Harrletville Public Cemetery;

GEORGE NIMROD MATTHEWS,
ALFRED EDMUND SMITH,
ALLAN BADEN JACKEL, and
ERIC WILLIAM CASHIN,
to be Trustees, Wedderburn Public Cemetery;

ROBERT GEORGE CHAPMAN COOK
to be a Trustee, Epping Public Cemetery, *vice* Robert
Georg Chapman;

ALBERT JOHN FISHLOCK
to be a Trustee, Kingover Public Cemetery, *vice* R. Fry;
and

GORDON WESLEY MILLS
to be a Trustee, Broadford Public Cemetery.

Government Representative on Hospital Committee.

GEORGE HAYES LIMB
to be Government Representative on the Committee of
Management of the Austin Hospital, pursuant to the
provisions of section 48 of the *Hospitals and Charities
Act 1948*, for a further term of three years as from the
8th November, 1956.

DEPARTMENT OF CROWN LANDS AND SURVEY.

Bailiffs of Crown Lands.

JACK CARR, Inspector of Land Settlement, Technical
and General Division, Department of Crown Lands
and Survey,

to be a Bailiff of Crown Lands, without additional salary;
and

JOHN GLADSTONE FINDLAY, Parking Attendant, Portsea
Ocean Park Reserve,
to be a Honorary Bailiff of Crown Lands.

LAW DEPARTMENT.

Magistrates.

MAX SHIFF, care of Victoria Car Services Pty. Ltd.,
437-439 Elizabeth-street, Melbourne,

MAX WILLIAM YUNGHANNS, 33 Goodwin-street, Glen
Iris,

DONALD ROY MCGREGOR, 3 Vautier-street, Elwood,
LOIS PENELOPE FOLLETT, Old Dandenong-road, Heather-
ton,

ROY RICARDO, Boyd-street, Greensborough, and
STANLEY EDGAR ASHLEY, 50 William-street, Greens-
borough,

to Keep the Peace in the Central Bailiwick of the State
of Victoria;

JOHN SAMUEL LARK, 23 Wattle-grove, Warrnambool,
CHARLES PYM COOK, Principal, Longerenong Agricul-
tural College, Dooen, and

CLEMENO RICHARD PFITZNER, Neuarppur,
to Keep the Peace in the Western Bailiwick of the State
of Victoria; and

JAMES KING, Patchewollock,
to Keep the Peace in the Midland Bailiwick of the State
of Victoria.

Commissioners for Taking Declarations, &c.

LESLIE GEORGE FALCONER CLARKE, Thomas-street,
Rosebud,

WILLIAM ROBERT WILSON, 65 Dalgetty-road, Beau-
maris,

WILLIAM ASPINALL HOUGHTON, care of Houghton's
Dry Cleaning Service Pty. Ltd., 513-521 Victoria-
street, Abbotsford,

HAROLD SYDNEY GEORGE CASTLES, 458 Waterdale-road,
West Heidelberg,

CLIFFORD ROY OLDFIELD, 184 Boundary-road, North
Melbourne,

THOMAS LEO DUFFY, 249 Belmore-road, North Balwyn,
ERIC WILLIAM RUST, 173 Langridge-street, Colling-
wood,

VICTOR GEORGE BARTER, Lot 111, Gray-street, Doncaster,
GERTRUDE MARY HODGE, 65 Phoenix-street, Sunshine,

LANCE ROBERT ROFF, 11 Windsor-avenue, East Oak-
leigh,

EILEEN MARY JACKSON, 2 Rasmussen-court, Coburg,
CYRIL CAIN, 28 Mihill-street, Preston,

HARRY HUGH MCKINNIS, 97 Moore-street, Ararat, and
WILLIAM HENRY ANDERSON, 102 Ashley-street, Maid-
stone,

to be Commissioners for taking Declarations and Affi-
davits, pursuant to the provisions of the *Evidence Act
1928*, to resign upon removing from the neighbourhood of
the addresses stated.

Deputy Prothonotary.

ALAN EDWARD SCOTT
to be also Deputy Prothonotary, Clerk of the Peace for
the Northern Bailiwick, Registrar of the County Court,
Clerk of Petty Sessions and Clerk of the Children's Court
at Shepparton, during the absence on annual leave of
L. S. Gallagher, to take effect from the date of com-
mencement of duty.

Sheriff's Substitute.

ALAN EDWARD SCOTT
as Clerk of the Peace and Registrar of the County Court
at Shepparton, to be appointed by virtue of section 92 of
the *Justices Act 1928*, to do and perform with respect to
the Courts at that place, in the place and stead of the
Sheriff, all such acts and things as the Sheriff is by the
said Act authorized or required to do or perform, during
the absence on annual leave of L. S. Gallagher, to take
effect from the date of commencement of duty.

Clerk of the Peace, &c.

JOHN MAHONEY
to be Clerk of the Peace for the Central Bailiwick of
Victoria, Registrar of the County Court at Melbourne, and
Clerk of the Court of Mines at Heidelberg, during the
absence of C. Brumby on sick leave, to take effect from
the date of commencement of duty.

DEPARTMENT OF THE TREASURER.

Collectors of Imposts.

CHRISTOPHER HENRY KLEINE
to act temporarily as Collector of Imposts, Office of the
Government Statist, during the absence of L. V. Marchesi
on leave; and

THOMAS GERARD GLEESON
to act temporarily as Collector of Imposts, Government
Printing Office, during the absence of A. J. C. Teague
on leave.

DEPARTMENT OF WATER SUPPLY.

Waterworks Trust Commissioner.

DONALD DUNBAR
to be a Commissioner of the Traralgon Waterworks
Trust for a period of four years from the date hereof,
subject to the provisions of the Water Acts.

A. MAHLSTEDT,

Clerk of the Executive Council.

At the Executive Council Chamber,
Melbourne, 30th October, 1956.

RESIGNATION.

HIS Excellency the Governor of the State of Victoria,
by and with the advice of the Executive Council
thereof, has, by Order made on the 30th day of October,
1956, accepted the resignation of the person named here-
under of the office mentioned, viz.:—

CHIEF SECRETARY'S DEPARTMENT.

HENRY MILLS, as a Licensing Inspector for the
Licensing District of Victoria, to date from and
inclusive of the 15th October, 1956.

A. MAHLSTEDT,

Clerk of the Executive Council.

At the Executive Council Chamber,
Melbourne, 30th October, 1956.

DEPARTMENT OF LABOUR AND INDUSTRY.

DETERMINATION OF THE DRAUGHTSMEN'S
WAGES BOARD.

ATTENTION is drawn to the fact that a notice of
appeal to the Industrial Appeals Court has been
lodged against clause 9 of the Determination of the
Draughtsmen's Wages Board made on the 5th October,
1956.

Section 45 (b) of Act No. 5771 provides that when an
appeal is made in accordance with that Act, the part of
the Determination appealed against shall not come into
operation until the appeal has been dealt with by the
court.

H. N. JONES,
Secretary.

DEPARTMENT OF CROWN LANDS AND SURVEY.

At the Executive Council Chamber, Melbourne, the thirtieth day of October, 1956.

PRESENT:

His Excellency the Governor of Victoria.
 Mr. Cameron | Mr. Turnbull
 Mr. McArthur | Mr. Porter.

UNUSED AND UNMADE ROADS CLOSED.

HIS Excellency the Governor of the State of Victoria, by and with the advice of the Executive Council thereof, doth hereby direct that, in pursuance of the provisions of section 304 of the Land Act 1928, the unused and unmade roads referred to hereunder be closed, viz.:

Parish of Gowar, County of Kara Kara, being the road between allotments 62A, 63, 64A, section A, and allotments 15A, 21, 21A, 21B, section C.—(G.201(*) (W.70666).

Parish of Werriko, County of Follett, being the road between allotment 5A and the State School Reserve.—(W.333(*) (C.89903).

Township of Wonthaggi, Parish of Wonthaggi, County of Mornington, being the road between allotment 7 and allotment 8, section 90.—(W.345(*) (G.57244).

Township of Alexandra, Parish of Alexandra, County of Anglesey, being the road indicated by hachure on plan hereunder.—(A.160(*) (Rs.2593).

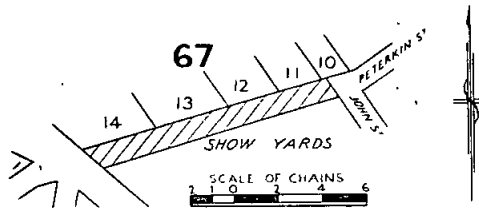

Township of Maryborough, Parish of Maryborough, County of Talbot, being the road indicated by hachure on plan hereunder.—(M.66(*) (W.67231).

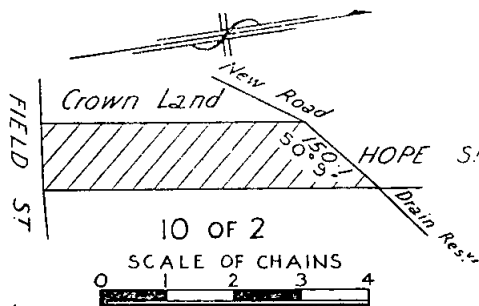

Parish of Huntly, County of Bendigo, being the road indicated by hachure on plan hereunder.—(H.107(*) (W.69668).

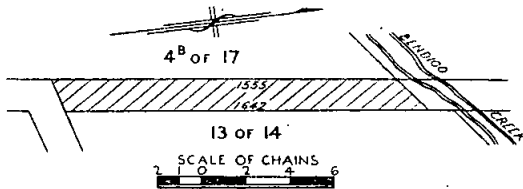

And the Honorable Keith Hector Turnbull, Her Majesty's Commissioner of Crown Lands and Survey for the State of Victoria, shall give the necessary directions herein accordingly.

A. MAHLSTEDT,
 Clerk of the Executive Council.

DEPARTMENT OF CROWN LANDS AND SURVEY.

At the Executive Council Chamber, Melbourne, the thirtieth day of October, 1956.

PRESENT:

His Excellency the Governor of Victoria.
 Mr. Cameron | Mr. Turnbull
 Mr. McArthur | Mr. Porter.

REVOCATIONS OF TEMPORARY RESERVATIONS OF LANDS BY ORDERS IN COUNCIL.

HIS Excellency the Governor of the State of Victoria, by and with the advice of the Executive Council thereof, doth hereby, in pursuance of the provisions of the Land Act 1928, revoke the temporary reservations of the lands by Orders in Council hereinafter referred to, viz.:

MOORPANYAL.—Order in Council of 28th April, 1897, of 13 acres 2 roods 32 perches of land in the Parish of Moorpanyal as a site for Watering purposes.—(Rs.3103.)

SALE.—Order in Council of 13th October, 1903, of 3 roods of land in the Township of Sale as a site for Railway purposes.—(C.22549.)

MOKEPILLY.—Order in Council of 24th October, 1881, of 3 acres 2 roods 16 perches of land in the Parish of Mokepilly as a site for Affording Access to Water.—(C.96486.)

TANGAMBALANGA.—Order in Council of 13th December, 1886, of 67 acres of land in the Parish of Tangambalanga as a site for a Racecourse and other purposes of Public Recreation, so far only as regards the balance thereof comprised within the boundaries published in the Government Gazette of 3rd October, 1956, and containing 60 acres 3 roods 27 perches.—(Rs.3121.)

DARGO.—Order in Council of 9th August, 1881, of 4 acres 3 roods 21 perches of land in the Parish of Dargo as a site for Drainage purposes, so far only as regards the balance thereof comprised within the boundaries published in the Government Gazette of 3rd October, 1956, and containing 4 acres 0 roods 14 perches.—(Rs.7448.)

BEETHANG.—Order in Council of 10th April, 1893, of 20 acres of land in the Parish of Beethang as a site for Camping and Watering purposes, so far only as regards the portion thereof comprised within the boundaries published in the Government Gazette of 3rd October, 1956, and containing 1 acre 3 roods 20 perches.—(Rs.1548.)

KURTING AND OTHER PARISHES.—Order in Council of the 26th March, 1901, of 10,700 acres of unappropriated Crown land in the Parishes of Kurting, Salisbury West, Glenalbyn, Inglewood, and Tarnagulla as a site for the Growth of Timber for the purpose of the manufacture or production of eucalyptus oil, so far only as regards the portion thereof comprised within the boundaries published in the Government Gazette of 3rd October, 1956, and containing 616 acres.—(Rs.1614.)

And the Honorable Keith Hector Turnbull, Her Majesty's Commissioner of Crown Lands and Survey for the State of Victoria, shall give the necessary directions herein accordingly.

A. MAHLSTEDT,
 Clerk of the Executive Council.

DEPARTMENT OF CROWN LANDS AND SURVEY.

At the Executive Council Chamber, Melbourne, the thirtieth day of October, 1956.

PRESENT:

His Excellency the Governor of Victoria.
 Mr. Cameron | Mr. Turnbull
 Mr. McArthur | Mr. Porter.

LANDS TEMPORARILY RESERVED AS SITES.

HIS Excellency the Governor of the State of Victoria, by and with the advice of the Executive Council thereof, doth hereby, in pursuance of the provisions of the

Land Act 1928, reserve, temporarily, and also except from occupation for mining purposes under any miner's right, the lands hereinafter described:—

GIRGARRE.—Site for Water Supply purposes, 1 acre 1 rood 36 perches, more or less, Parish of Girgarre, County of Rodney, as indicated by hachure on plan hereunder.—(G.175⁽¹⁰⁾ (Rs.7501).

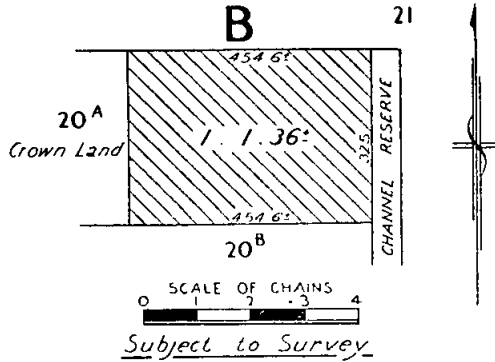

MARYSVILLE.—Site for the purposes of the Forests Acts, 3 acres, Township of Marysville, Parish of Steavenson, County of Anglesey, as indicated by hachure on plan hereunder.—(M.431⁽⁹⁾ (Rs.7511).

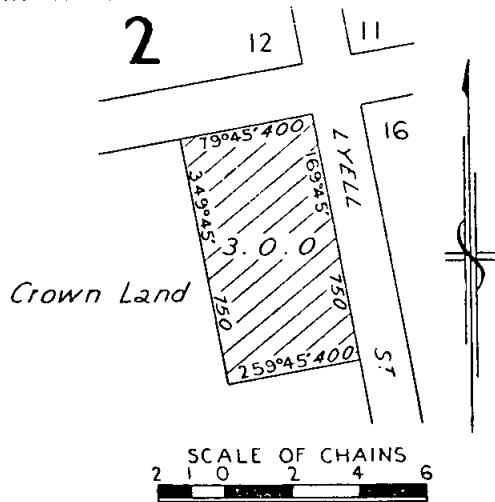

DERGHOLM.—Site for Public Recreation, in addition to and adjoining the site temporarily reserved therefor by Order in Council of the 10th January, 1939, 5 acres 1 rood 11 perches, Township of Dergholm, Parish of Roseneath, County of Follett, as indicated by hachure on plan hereunder.—(D.177⁽⁹⁾ (Rs.4672).

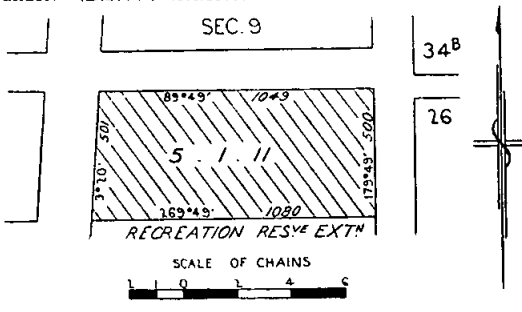

And the Honorable Keith Hector Turnbull, Her Majesty's Commissioner of Crown Lands and Survey for the State of Victoria, shall give the necessary directions herein accordingly.

A. MAHLSTEDT,
Clerk of the Executive Council.

Apprenticeship Acts.

APPRENTICESHIP COMMISSION OF VICTORIA.

At the Executive Council Chamber, Melbourne, the thirtieth day of October, 1956.

PRESENT:

His Excellency the Governor of Victoria.
Mr. Cameron | Mr. Turnbull
Mr. McArthur | Mr. Porter.

AMENDMENT OF BOOTMAKING TRADES APPRENTICESHIP REGULATIONS.

IN pursuance of the powers conferred by the Apprenticeship Acts, His Excellency the Governor of the State of Victoria, by and with the advice of the Executive Council thereof, doth hereby, as from the beginning of the first pay period to commence in October, 1956, rescind Regulation 8 of the Bootmaking Trades Apprenticeship Regulations, and substitute therefor the following:—

"8. The minimum weekly rates of wages to be paid to apprentices in the said trades shall be the under-mentioned percentages of the adult male basic wage prescribed from time to time in the Footwear Manufacturing Industry Award or in the determination of the Boot Wages Board, whichever is applicable:—

(1) In a term of apprenticeship of five years—

	Percentage of Adult Male Basic Wage.
1st year—	
1st six months	36½
2nd six months	40
2nd year—	
1st six months	47½
2nd six months	55½
3rd year—	
1st six months	62½
2nd six months	72½
4th year—	
1st six months	81
2nd six months	88½
5th year—	
1st six months	99
2nd six months	100 + 21s.

(2) In a term of apprenticeship of four years—

	Percentage of Adult Male Basic Wage.
1st year—	
1st six months	40
2nd six months	47½
2nd year—	
1st six months	62½
2nd six months	72½
3rd year—	
1st six months	81
2nd six months	88½
4th year—	
1st six months	99
2nd six months	100 + 21s.

(3) In a term of apprenticeship of three years—

	Percentage of Adult Male Basic Wage.
1st year—	
1st six months	47½
2nd six months	62½
2nd year—	
1st six months	81
2nd six months	88½
3rd year—	
1st six months	99
2nd six months	100 + 21s.

The total wages of apprentices shall be calculated to the nearest 6d., half or less than half of 6d. to be disregarded."

And the Honorable George Oswald Reid, Her Majesty's Minister of Labour and Industry for the State of Victoria, shall give the necessary directions herein accordingly.

A. MAHLSTEDT,
Clerk of the Executive Council.

COUNTRY ROADS BOARD.

At the Executive Council Chamber, Melbourne, the thirtieth day of October, 1956.

PRESENT:

His Excellency the Governor of Victoria.	
Mr. Cameron	Mr. Turnbull
Mr. McArthur	Mr. Porter.

ORDER APPROVING OF WIDENING AN EXISTING MAIN ROAD IN THE SHIRE OF TRARALGON.

WHEREAS the Country Roads Board constituted under the *Country Roads Act 1928* (No. 3662) has represented to His Excellency the Governor in Council that it appears to it desirable that the existing Tyers-road in the Shire of Traralgon (declared to be a main road under the said Act which declaration was confirmed by the Order in Council published in the *Government Gazette* of the 12th October, 1932, on page 2331) should be widened by the said Board: And whereas the said Board in accordance with the requirements of section 19 of the said cited Act has caused to be prepared a map plan and estimate showing the points between which and on and through what land the said widening is proposed to be made: And whereas on an inspection of the said map and plan and a consideration of the said estimate His Excellency the Governor in Council is satisfied that there are funds legally available for acquiring the land: Now therefore be it known by this present Order that His Excellency the Governor of the State of Victoria with the advice of the Executive Council thereof doth hereby approve of the said road being widened, that is to say:—

All that piece of land in the Parish of Traralgon, the boundaries of which are as follow:—Commencing at the south-western angle of lot 14, block 1, on plan of subdivision numbered 4847, lodged in the Office of Titles, and being part of portions 20 and 21 of the said parish; thence by lines bearing respectively 266 deg. 57 min. 1,220 ft. 2½ in., 356 deg. 42 min. 33 feet, and 86 deg. 57 min. 1,831 ft. 4½ in.; thence north-easterly by the arc of a circle of radius 17 feet a distance of 26 ft. 8½ in., the chord of which arc bears 41 deg. 57 min.; thence south-westerly by the arc of a circle of radius 50 feet a distance of 78 ft. 6½ in., the chord of which arc bears 221 deg. 57 min.; thence by a line bearing 266 deg. 57 min. 578 feet to the point of commencement—which said piece of land is particularly delineated and shown coloured red on survey plans numbered 6453 and 6463, lodged in the office of the Country Roads Board.

And the Honorable Sir Thomas Karran Maltby, Her Majesty's Commissioner of Public Works for the State of Victoria, shall give the necessary directions herein accordingly.

A. MAHLSTEDT,
Clerk of the Executive Council.

COUNTRY ROADS BOARD.

At the Executive Council Chamber, Melbourne, the thirtieth day of October, 1956.

PRESENT:

His Excellency the Governor of Victoria.	
Mr. Cameron	Mr. Turnbull
Mr. McArthur	Mr. Porter.

ORDER APPROVING OF WIDENING AN EXISTING MAIN ROAD IN THE SHIRE OF BET BET.

WHEREAS the Country Roads Board constituted under the *Country Roads Act 1928* (No. 3662) has represented to His Excellency the Governor in Council that it appears to it desirable that the existing Dunolly-road in the Shire of Bet Bet (declared to be a main road under the said Act which declaration was confirmed by the Order in Council published in the *Government Gazette* of the 27th August, 1915, on page 3124, amended in the *Government Gazette* of 8th September, 1916, on page 3519) should be widened by the said Board: And whereas the said Board in accordance with the requirements of section 19 of the said cited Act has caused to be prepared a map plan and estimate showing the points between which and on and through what land the said widening is proposed to be made: And whereas on an inspection of the said

map and plan and a consideration of the said estimate His Excellency the Governor in Council is satisfied that there are funds legally available for acquiring the land: Now therefore be it known by this present Order that His Excellency the Governor of the State of Victoria with the advice of the Executive Council thereof doth hereby approve of the said road being widened, that is to say:—

All that piece of land in the Parish of Dunolly, the boundaries of which are as follow:—Commencing at a point on the southern boundary of allotment 4, section 42, Town of Dunolly, in the said parish, distant 265 deg. 54 min. 207.1 links from the south-eastern angle of the said allotment; thence by lines bearing respectively 265 deg. 54 min. 64.9 links, 291 deg. 10 min. 116.2 links, and 102 deg. 12 min. 177.1 links to the point of commencement—which said piece of land is particularly delineated and shown coloured red on survey plan numbered 6440, lodged in the office of the Country Roads Board.

And the Honorable Sir Thomas Karran Maltby, Her Majesty's Commissioner of Public Works for the State of Victoria, shall give the necessary directions herein accordingly.

A. MAHLSTEDT,
Clerk of the Executive Council.

MITTA MITTA RIVER IMPROVEMENT TRUST.

At the Executive Council Chamber, Melbourne, the thirtieth day of October, 1956.

PRESENT:

His Excellency the Governor of Victoria.	
Mr. Cameron	Mr. Turnbull
Mr. McArthur	Mr. Porter.

LOAN OF £17,500.

IN pursuance of the powers conferred by section 43 of the *River Improvement Act 1948* and all other powers him thereunto enabling, His Excellency the Governor of the State of Victoria, by and with the advice of the Executive Council of the said State, doth by this Order—

(1) Make advance by way of loan to the Mitta Mitta River Improvement Trust of a sum of Seventeen thousand five hundred pounds (£17,500); and

(2) Apply the following terms and conditions:—

- (a) That the said sum shall be used for the purposes of continuation of river improvement works on the Mitta Mitta River and its tributaries within the boundaries of the Mitta Mitta River Improvement District, as set forth in the detailed statement, description, and report bearing date the twenty-sixth day of October, 1956, and verified under the seal of the State Rivers and Water Supply Commission.
- (b) That the Mitta Mitta River Improvement Trust shall in respect of such advance by way of loan be subject to the powers, rights, duties, and obligations conferred and imposed by—
- (i) the provisions of sections 268 to 270, 273 to 277, 279 and 280 of Part VII. of the *Water Act 1928*, as amended by any other Act, so adapted that the word "Authority" shall mean the "Mitta Mitta River Improvement Trust"; and
 - (ii) the provisions of section 281 of the said Part VII. of the *Water Act 1928*, so adapted as if for the expressions "any waterworks Trust or local governing body" and "such waterworks Trust or local governing body" there were substituted the expression "the Mitta Mitta River Improvement Trust".

And the Honorable Gordon Stewart McArthur, for and on behalf of Her Majesty's Minister of Water Supply for the State of Victoria, shall give the necessary directions herein accordingly.

A. MAHLSTEDT,
Clerk of the Executive Council.

CORRYONG WATERWORKS TRUST.

At the Executive Council Chamber, Melbourne, the thirtieth day of October, 1956.

PRESENT:

His Excellency the Governor of Victoria.
 Mr. Cameron | Mr. Turnbull
 Mr. McArthur | Mr. Porter.

REPEAL OF ORDERS.

UNDER the powers conferred by the Water Acts and all other powers enabling him in that behalf, His Excellency the Governor of the State of Victoria, by and with the advice of the Executive Council of the said State, doth hereby repeal the Orders made by the Governor in Council on the 29th April, 1941, and the 21st September, 1948, as amended by the Order made on the 8th November, 1950, and published in the *Victoria Government Gazette* dated 30th April, 1941, 29th September, 1948, and 15th November, 1950, respectively, fixing the limit of the overdraft to be obtained by the Corryong Waterworks Trust from the Bank of New South Wales, Corryong, at One thousand five hundred pounds (£1,500) in each case.

And as on and from the date hereof the said Orders of the Governor in Council shall be deemed to be repealed accordingly.

And the Honorable Gordon Stewart McArthur, for and on behalf of Her Majesty's Minister of Water Supply for the State of Victoria, shall give the necessary directions herein accordingly.

A. MAHLSTEDT,
 Clerk of the Executive Council.

SHIRE OF MOUNT ROUSE WATERWORKS TRUST.

At the Executive Council Chamber, Melbourne, the thirtieth day of October, 1956.

PRESENT:

His Excellency the Governor of Victoria.
 Mr. Cameron | Mr. Turnbull
 Mr. McArthur | Mr. Porter.

AMENDMENT OF ORDER.

UNDER the powers conferred by the Water Acts and all other powers enabling him in that behalf, His Excellency the Governor of the State of Victoria, by and with the advice of the Executive Council of the said State, doth hereby amend as follows the Order in Council made on the 10th January, 1956, and published in the *Government Gazette* dated 18th January, 1956, authorizing the Shire of Mount Rouse Waterworks Trust to obtain an overdraft under the provisions of section 271 of the *Water Act 1928* (No. 3801) during the year 1956.

For the expression "the sum of Two hundred pounds (£200)" there shall be substituted the expression "the sum of Eight hundred and fifty pounds (£850)."

And the Honorable Gordon Stewart McArthur, for and on behalf of Her Majesty's Minister of Water Supply for the State of Victoria, shall give the necessary directions herein accordingly.

A. MAHLSTEDT,
 Clerk of the Executive Council.

OFFICERS' SALARIES AND ALLOWANCES ACT 1956.

At Government House, Melbourne, the second day of November, 1956.

PRESENT:

His Excellency the Governor of Victoria.
 Mr. Cameron | Mr. Reid
 Mr. Porter

IN pursuance of the powers conferred by the *Public Officers' Salaries and Allowances Act 1956*, His Excellency the Governor of the State of Victoria, by and

with the advice of the Executive Council thereof, doth hereby fix the allowance of Douglas Rankin Brown, the elected member of the Teachers Tribunal:—

- (a) For the period 6th May, 1956, to 11th August, 1956 (both dates inclusive), at an amount to bring his remuneration to £2,138 per annum.
- (b) For the period on and after the 12th August, 1956, at an amount to bring his remuneration to £2,162 per annum.

And the Honorable John Stoughton Bloomfield, Her Majesty's Minister of Education for the State of Victoria, shall give the necessary directions herein accordingly.

A. MAHLSTEDT,
 Clerk of the Executive Council.

HOUSING ACTS.

At Government House, Melbourne, the second day of November, 1956.

PRESENT:

His Excellency the Governor of Victoria.
 Mr. Cameron | Mr. Reid
 Mr. Porter

DECLARATION OF RECLAMATION AREA AT RICHMOND.

WHEREAS within an area in the City of Richmond described in the Schedule hereto there are houses which—

- (a) are unfit for human habitation; and
- (b) are in the opinion of the Housing Commission insanitary or unhealthy by reason of—
 - (i) the excessive number of buildings within the area;
 - (ii) the bad arrangement of buildings within the area; and
 - (iii) the bad arrangement or narrowness of streets within the area.

And whereas the Housing Commission considers that housing conditions within this area cannot satisfactorily be dealt with unless the said area is dealt with under Part III. of the *Slum Reclamation and Housing Act 1938* (No. 4568) as a Reclamation Area and has recommended that the said area should be constituted a Reclamation Area:

And whereas the Housing Commission having duly complied with the provisions of sub-section (3) of section 19 of the said Act has submitted to the Governor in Council its recommendation that the said area should be constituted a Reclamation Area:

Now therefore I, the Governor of the State of Victoria in the Commonwealth of Australia, by and with the advice of the Executive Council of the said State, do hereby declare the said area to be a Reclamation Area.

SCHEDULE.

All that land situated within the municipality of the City of Richmond being part of Crown portion 46, Parish of Jika Jika, County of Bourke, and being the land bounded by a line commencing at the intersection of the northern alignment of Elizabeth-street with the eastern alignment of Lennox-street; thence northerly by the said eastern alignment of Lennox-street to the intersection of same with the northern alignment of the road shown coloured brown on the map in the margin of certificate of title, volume 8071, folium 571; thence easterly by the said northern alignment of the road shown coloured brown on the map in the margin of certificate of title, volume 8071, folium 571, and by the easterly prolongation thereof to the intersection of same with the western boundary of the land described in certificate of title, volume 6327, folium 245; thence southerly and easterly by the western and southern boundaries respectively of the land described in the said certificate of title, volume 6327, folium 245, to the south-east corner thereof, being a point on the western boundary of the land described in certificate of title, volume 3193, folium 462; thence southerly and easterly by the western and southern boundaries of the land described in the said certificate of title, volume 3193, folium 462, to the south-east corner thereof, being a point on the northern boundary of the land described in certificate of title, volume 5455, folium 963; thence easterly by the northern boundary of the land

described in the said certificate of title, volume 5455, folium 968, and by the northern boundaries of the lands described in certificates of title, volume 4109, folium 626, volume 4133, folium 418, volume 3568, folium 574, volume 1632, folium 394, volume 4355, folium 880, volume 1208, folium 566, volume 4864, folium 752, volume 1467, folium 349, volume 1521, folium 046, and volume 4763, folium 480, to a point being the north-east corner of the land described in the said certificate of title, volume 4763, folium 480; thence further easterly by a line connecting the last-mentioned point and the north-west corner of the land described in certificate of title, volume 6070, folium 987; thence further easterly by the northern boundary of the land described in the said certificate of title, volume 6070, folium 987, and by the northern boundary of the land described in certificate of title, volume 6016, folium 183, to a point being the north-east corner of the land described in the said certificate of title, volume 6016, folium 183; thence further easterly by a line connecting the last-mentioned point and the south-west corner of the land described in certificate of title, volume 6126, folium 027; thence further easterly by the southern boundary of the land described in the said certificate of title, volume 6126, folium 027, and by the southern boundaries of the lands described in certificates of title, volume 4080, folium 967, and volume 6077, folium 271, to a point being the south-east corner of the land described in the said certi-

ficatc of title, volume 6077, folium 271; thence further easterly by a line connecting the last-mentioned point and the south-west corner of the land described in certificate of title, volume 7162, folium 339; thence further easterly by the southern boundary of the land described in the said certificate of title, volume 7162, folium 339, to the south-east corner of the land described in the said certificate of title, volume 7162, folium 339; thence northerly by the eastern boundary of the land described in the said certificate of title, volume 7162, folium 339, to the intersection of same with the southern alignment of Victoria-place as shown on plan of subdivision No. 15792, lodged in the Office of Titles; thence easterly by the said southern alignment of Victoria-place to the intersection of same with the western alignment of Church-street; thence southerly by the western alignment of Church-street to the intersection of same with the northern alignment of Elizabeth-street; thence westerly by the northern alignment of Elizabeth-street to the point of commencement.

And the Honorable Horace Rostill Petty, Her Majesty's Minister in Charge of Housing for the State of Victoria, shall give the necessary directions herein accordingly.

A. MAHLSTEDT,
Clerk of the Executive Council.

ADULT EDUCATION ACT 1946.

At Government House, Melbourne, the second day of November, 1956.

PRESENT:

His Excellency the Governor of Victoria.

Mr. Cameron | Mr. Reid.
Mr. Porter |

ADULT EDUCATION REGULATIONS (1955).

HIS Excellency the Governor of the State of Victoria, by and with the advice of the Executive Council thereof, and in pursuance of the powers conferred by the *Adult Education Act 1946*, doth by this Order amend the Adult Education Regulations (1955) in the manner following, that is to say:—

1. In Regulation 3, after "Minister means Minister of Education", insert—

"Standard salary means salary excluding any additional amount payable under the provisions of Regulation 14."

2. For Regulation 4, there shall be substituted the following Regulation:—

"4. The salary of the Director of Adult Education shall be £2,400 per annum."

3. For Regulation 14, there shall be substituted the following Regulation:—

"14. The salary of the Assistant Director as prescribed in Regulation 5 (ii) and of officers and assistants as prescribed in the first and second schedules to these Regulations shall be increased by the addition of the amounts determined in accordance with the following scale:—

		Amount.	
(a) Adult males and married male minors	..	£462	
(b) Adult females	..	£347	
(c) Minors—other than married male minors—			
		Amount.	
		Male.	Female.
		£	£
Age.			
At 16 years and under	..	231	231
At 17 years	..	277	231
At 18 years	..	323	243
At 19 years	..	370	277
At 20 years	..	416	312

These amendments shall have effect as on and from 4th November, 1956, and the Honorable John Stoughton Bloomfield, Her Majesty's Minister of Education for the State of Victoria, shall give the necessary directions herein accordingly.

A. MAHLSTEDT,
Clerk of the Executive Council.

APPROACHING LAND SALES.

SALES of Crown lands, in fee-simple, will be held at the under-mentioned places and dates, viz.:—

	No. of Gazette.
Bairnsdale.—Monday, 12th November, 1956 ..	847
Cobden.—Wednesday, 5th December, 1956 ..	874
Leongatha.—Tuesday, 13th November, 1956 ..	847
Melbourne.—Wednesday, 5th December, 1956 ..	874
Red Cliffs.—Thursday, 13th December, 1956 ..	893

SALE BY AUCTION OF RIGHT TO LEASE.

Melbourne.—Wednesday, 5th December, 1956 874

CLOSER SETTLEMENT ACT 1938.

Red Cliffs.—Thursday, 13th December, 1956 .. 893

SALES OF CROWN LANDS BY AUCTION.

The lands will be sold in fee-simple, and subject to the covenants, conditions, exceptions, and reservations directed by the Governor in Council by an Order in Council dated the 5th August, 1930, and published in the *Government Gazette* of the 8th August, 1930, varied as herein.

A deposit of at least twelve and a half per centum of the price at which each lot is sold must be paid by the purchaser at the time of sale, and all such payments shall be made in coin, bank notes or cheques approved by the officer conducting the sale, and the residue of such price will be payable in equal instalments, in accordance with the scale hereunder, on the last day of each successive period of six months from the time of sale, or, if the purchaser choose, at any earlier time or times; and such residue of the purchase money shall bear interest at the rate of Five pounds per centum per annum, to be computed with respect to each instalment for the period which has elapsed between the time of sale and the time of the payment of such instalment. If the residue of the price be paid within thirty days after the time of the sale no interest will be payable thereon.

The Governor in Council may allow a transfer of the purchaser's interest to an approved person at any time before the final payment of the purchase money is made. The fee for transfer shall be One pound and such transfer will be subject to payment of stamp duty.

SCALE OF PAYMENTS OF RESIDUE.

£20 and under, 6 instalments.
Over £20, and not exceeding £50, 8 instalments.
Over £50, and not exceeding £100, 10 instalments.
Over £100, and not exceeding £200, 12 instalments.
Over £200, and not exceeding £300, 14 instalments.
Over £300, and not exceeding £400, 16 instalments.
Over £400, and not exceeding £500, 18 instalments.
Over £500, 20 instalments.

FEES, ETC.

The amount payable for Assurance Fund (One halfpenny for each £1 of purchase price) and Crown grant fee must be paid with the balance of purchase money. The following is the scale of fees for Crown grants:—

50 acres and under, £1 10s.
Over 50 acres, £2.
Where the purchase money does not exceed £5, the grant fee is £1.

Valuations of improvements (if not purchased by the owner thereof), and charges for survey, must also be paid at the time of sale.

KEITH TURNBULL,

Commissioner of Crown Lands and Survey.

Office of Crown Lands and Survey,
Melbourne, 5th November, 1956.

RED CLIFFS.—Sale (No. 11254) of Crown lands, in fee-simple, by auction, will be held at the LAND OFFICE, RED CLIFFS, on THURSDAY, the 13th DECEMBER, 1956, at half-past TWO o'clock p.m. To be conducted by H. H. DODD, Land Officer.

PARISH OF MILDURA, COUNTY OF KARKAROOC.

In the North-west of the Parish.

Upset price £30 the lot. Charge for survey, £6 2s. 6d.

Lot 1. Area 3 acres (subject to survey and any necessary easements disclosed thereby), allotment 115 of section A. One month allowed for removal of improvements.

In the North-East of the Parish.

Upset price £250 the lot. Charge for survey £8 17s. 6d.

Lot 2. Area 26 acres (subject to survey and any necessary easements disclosed thereby), allotment 12 of section I, Block F. One month allowed for removal of improvements. Water supply will not be granted by the First Mildura Irrigation Trust.

CLOSER SETTLEMENT ACT 1938.

RED CLIFFS.—A Sale of the under-mentioned lands, in fee simple, by auction, will be held at the LAND OFFICE, RED CLIFFS, on THURSDAY, the 13th DECEMBER, 1956, at THREE o'clock p.m. To be conducted by H. H. DODD, Land Officer.

PARISH OF MILDURA, COUNTY OF KARKAROOC.

Fronting Deakin-avenue.

Reserve price £180 the lot. Charge for survey £6 10s.

Lot 1. Area 10 acres (subject to survey and any necessary easements disclosed thereby), allotment 3 of section 55 of Block E. Water will not be supplied by First Mildura Irrigation Trust.

Terms and Conditions for Lot 1.

Minimum deposit to be paid at the sale, 20 per cent. of the purchase price. Balance of purchase money payable by ten equal half-yearly instalments, together with interest computed at the rate of 4½ per cent. per annum on the unpaid balance. Charge for survey to be paid at sale.

Purchaser may pay balance and fees at any time prior to the due date.

Crown grant will be prepared and issued as soon as practicable after payment of purchase money in full.

Improvements to be maintained and insured with the Board of Land and Works.

The Board of Land and Works may allow a transfer of the purchaser's interests to an approved person at any time before the final payment is made (fee, £1). The registration of the transfer may be subject to payment of such further sum as the Board may require in reduction of the outstanding balance.

The fee payable for Crown grant (£1 10s.) and assurance (one half-penny for each £1 of purchase price), must be paid with the balance of purchase money.

1½ Mile West of Red Cliffs.

Reserve price £25 per lot. Charge for survey £5 10s. per lot.

Lot 2. Area 2 roods (subject to survey and any necessary easements disclosed thereby), allotment 11 of section G.

Lot 3. Area 2 roods (subject to survey and any necessary easements disclosed thereby), allotment 12 of section G.

Lot 4. Area 2 roods (subject to survey and any necessary easements disclosed thereby), allotment 13 of section G.

Fronting Flora-avenue.

Reserve price £100 per lot. Charge for survey £8 2s. 6d.

Lot 5. Area 19a. 2r. 27 2/10p., allotments 6 and 7 of section 49 of Block E.

Conditions of Sale for Lots 2 to 5, inclusive.

The full amount of the price offered, together with the charge for survey, the Crown Grant fee (£1 10s.) and the contribution to the Assurance Fund (¼d. for each £1 of purchase money) to be paid at the sale.

KEITH TURNBULL,

Commissioner of Crown Lands and Survey.

Office of Crown Lands and Survey,
Melbourne, 5th November, 1956.

RETIREMENT AND APPOINTMENT OF MANAGERS OF COMMONS.

IT is hereby notified for the information of all persons entitled to depasture stock on commons that successors to the individual managers thereof, who will retire on the 31st December, 1956, should be elected before the close of the year by the persons interested at public meetings duly convened for the purpose by the President of the Shire. The names, in full, of the gentlemen who may be elected for either one (1), two (2) or three (3) years, should be forwarded to the Department of Crown Lands and Survey.

KEITH TURNBULL,

Commissioner of Crown Lands and Survey.

PROPOSED REVOCATIONS OF TEMPORARY RESERVATIONS OF LANDS BY ORDERS IN COUNCIL.

IN pursuance of the provisions of the *Land Act 1928*, notice is hereby given that it is the intention of the Governor in Council to revoke the temporary reservations of lands by Orders in Council hereunder referred to, viz.:—

The following Notices were published 1° on the 31st October, 1956, pursuant to Orders of the 23rd October, 1956.

AMHERST (TALBOT).—The temporary reservation, by Order in Council of the 15th July, 1861, of 100 acres of land in the Parish of Amherst as a site for Racing and other Recreational purposes.—(A.28(14) (Rs.463).

BOLWARRA.—The temporary reservation, by Order in Council of the 31st May, 1955, of 17 acres, more or less, of land in the Parish of Bolwarra as a site for the Preservation of Native Flora and Fauna.—(B.428(2) (Rs.7349).

HEIDELBERG.—The temporary reservation, by Orders in Council of the 12th June, 1876, and the 25th September, 1917, of 2 acres 0 roods 6 perches of land in the Township of Heidelberg as a site for a Quarry.—(W.15(1) (Rs.1266).

MINIMAY.—The temporary reservation, by Order in Council of the 20th April, 1885, of 4 acres 3 roods 38 perches of land in the Township of Minimay as a site for a State School.—(M.478(3) (C.91848).

TARRENGOWER.—The temporary reservation, by Order in Council of the 26th November, 1928, of 10 acres 2 roods 11 perches of land in the Parish of Tarrengower as a site for Public purposes (State School Forest Plantation).—(T.5(3) (Rs.3788).

KEITH TURNBULL,
Commissioner of Crown Lands and Survey.

PROPOSED REVOCATIONS OF PORTIONS OF TEMPORARY RESERVATIONS OF LANDS BY ORDERS IN COUNCIL.

IN pursuance of the provisions of the *Land Act 1928*, notice is hereby given that it is the intention of the Governor in Council to revoke portions of the temporary reservations of lands by Orders in Council hereunder referred to, viz.:—

The following Notices were published 1° on the 31st October, 1956, pursuant to Orders of the 23rd October, 1956.

JERUK.—The temporary reservation, by Order in Council of the 27th December, 1901, of 11 acres 2 roods 31 4/10 perches of land in the Parish of Jeruk as a site for a Quarry, so far only as the portion containing 1 acre, more or less, indicated by hachure on plan hereunder, is concerned.—(J.35(2) (Rs.6289).

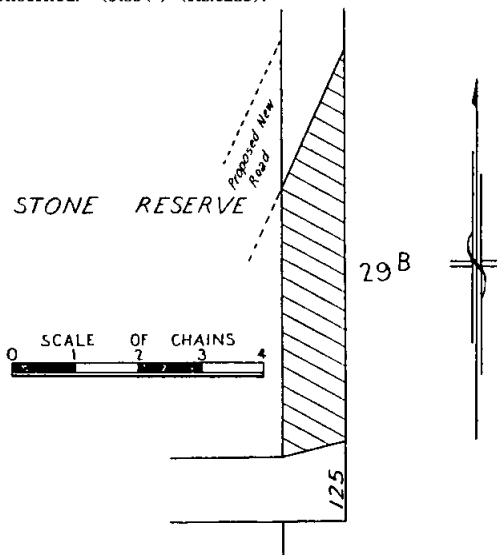

YEHRIIP.—The temporary reservation, by Order in Council of the 1st July, 1895, of 40 acres of land in the Parish of Yehrip as a site for the Supply of Gravel, so

far only as the portion containing 36 acres 1 rood 34 perches, indicated by hachure on plan hereunder, is concerned.—(Y.83(3) (Rs.7510).

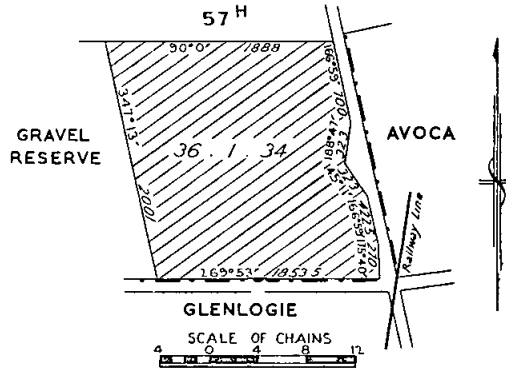

WERRIGAR.—The temporary reservation, by Order in Council of the 4th May, 1927, of 35 acres of land in the Parish of Werrigar as a site for Public purposes, so far only as the portion containing 2 acres 0 roods 30 perches, more or less, indicated by hachure on plan hereunder, is concerned.—(W.293(6) (C.72368).

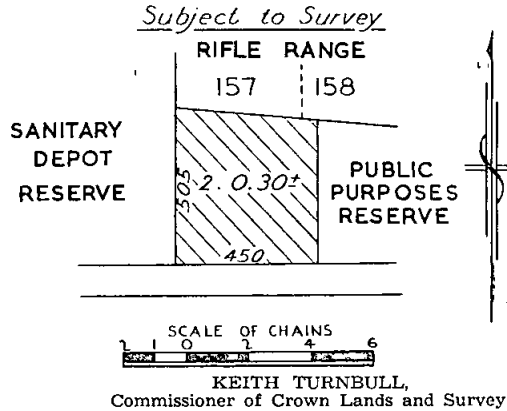

PROPOSED REVOCATIONS OF PORTIONS OF TEMPORARY RESERVATIONS OF LANDS BY ORDERS IN COUNCIL.

IN pursuance of the provisions of the *Land Act 1928*, notice is hereby given that it is the intention of the Governor in Council to revoke portions of the temporary reservations of lands by Orders in Council hereunder referred to, viz.:—

The following Notices were published 1° on the 17th October, 1956, pursuant to Orders of the 9th October, 1956.

ST. HELENS.—The temporary reservation, by Order in Council of the 14th May, 1889, of 441 acres 0 roods 33 perches of land in the Parish of St. Helens, as a site for a Racecourse and for other purposes of Public Recreation, revoked as to part by Order of the 27th January, 1939, so far only as the portion containing 5 acres 0 roods 33 perches, indicated by hachure on plan hereunder, is concerned.—(S.327(2) (Rs.2006).

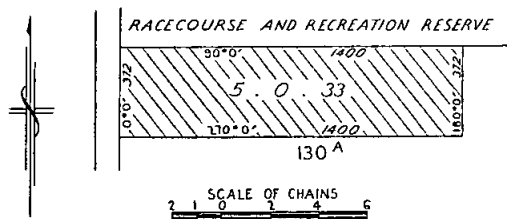

WANGARATTA.—The temporary reservation, by Order in Council of the 15th September, 1941, of 2 roods 30 perches of land in the Township of Wangaratta, as a site for

Public Offices, so far only as the portion containing 2/10th of a perch, indicated by hachure on plan hereunder, is concerned.—(W.85^(s)) (Rs.5274).

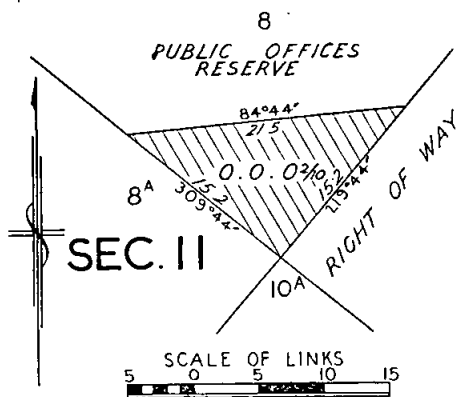

RIACHELLA.—The temporary reservation as a site for Camping and Affording Access to Water and the withholding from sale, leasing and licensing, by Order in Council of the 24th April, 1876, of 60 acres, more or less, of land in the Parish of Riachella, so far only as the portion containing 16 acres 0 roods 10 perches, more or less, indicated by hachure on plan hereunder, is concerned.—(R.52⁽²⁾) (Rs.5469).

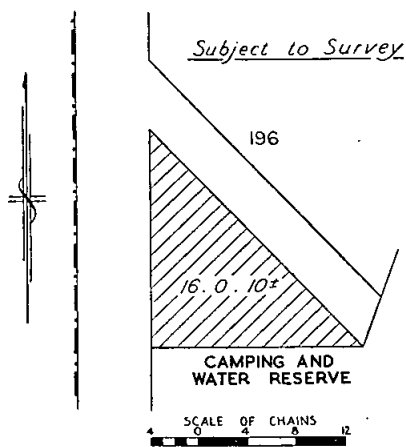

KEITH TURNBULL,
Commissioner of Crown Lands and Survey.

PROPOSED REVOCATIONS OF TEMPORARY RESERVATIONS OF LANDS BY ORDERS IN COUNCIL.

IN pursuance of the provisions of the *Land Act 1928*, notice is hereby given that it is the intention of the Governor in Council to revoke the temporary reservations of lands by Orders in Council hereunder referred to, viz.:

The following Notices were published 1^o on the 7th November, 1956, pursuant to Orders of the 30th October, 1956.

ALEXANDRA.—The temporary reservation, by Order in Council of the 10th September, 1888, of 10 acres 1 rood 24 perches of land in the Township of Alexandra as a site for the Show-yards of the Alexandra Pastoral and Agricultural Association.—(A.160⁽²⁾) (Rs.2593).

BARNAWARTHA SOUTH.—The temporary reservation, by Order in Council of the 13th January, 1904, of 27 acres 2 roods 28 perches of land in the Parish of Barnawartha South as a site for Public Recreation.—(B.56^(s)) (Rs.247).

BORUNG.—The temporary reservation, by Order in Council of the 7th July, 1941, of 205 acres 3 roods 27 perches of land in the Parish of Borung as a site for the Growth of Timber for the purpose of the manufacture or production of eucalyptus oil.—(B.89^(s)) (Rs.5233).

CASTLEMAINE.—The temporary reservation, by Order in Council of the 9th March, 1937, of 17 acres 2 roods 13

perches of land in the Parish of Castlemaine, being allotment 10 of section H, as a site for the Supply of Gravel.—(C.100^(3s)) (Rs.4654).

GOYURA.—The temporary reservation, by Order in Council of the 1st April, 1890, of 5 acres of land in the Township of Goyura as a site for a State School.—(G.202⁽⁴⁾) (C.92447).

RATHISCAR.—The temporary reservation as a site for a Quarry and the withholding from sale, leasing, and licensing, by Order in Council of the 23rd March, 1882, of 37 acres 0 roods 3 perches of land in the Parish of Rathscar, being allotment 49.—(R.65^(s)) (C.80943).

SHEPPARTON.—The temporary reservation, by Order in Council of the 21st August, 1916, of 3 acres 2 roods 10 perches of land in the Township of Shepparton, being allotments 4, 5, 6, 7, 8, and 9 of section 14A, as a site for a High School.—(S.283^(H^s)) (Rs.1180).

TANGAMBALANGA (SANDY CREEK).—The temporary reservation, by Order in Council of the 26th May, 1902, of 2 roods of land in the Parish of Tangambalanga as a site for a Public Hall.—(T.35⁽¹²⁾) (C.72989).

WODONGA.—The temporary reservation, by Order in Council of the 5th May, 1942, of 3 roods of land in the Township of Wodonga as a site for Public purposes.—(W.308^(s²)) (Rs.5357).

WYCHEPROOF.—The temporary reservation, by Orders in Council of the 10th March, 1914, and the 12th October, 1915, of 2 roods 16 perches of land in the Township of Wycheproof as a site for Municipal purposes.—(W.287^(s)) (Rs.1558).

BARNAWARTHA SOUTH.—The temporary reservation as a site for Public Recreation and the withholding from sale, leasing, and licensing, by Order in Council of the 29th May, 1876, of 320 acres, more or less, of land in the Parish of Barnawartha South, revoked as to part by Order of the 25th February, 1904, so far as the balance thereof, containing 292 acres, more or less, is concerned.—(B.56^(s)) (Rs.247).

GLENORCHY.—The temporary reservation, by Order in Council of the 14th March, 1870, of 80 acres of land in the Township of Glenorchy as a site for Racing and other purposes of Public Recreation, revoked as to part by Order of the 6th October, 1879, so far as the balance thereof, containing 29 acres 2 roods 32 perches, is concerned.—(G.79⁽³⁾) (Rs.5216).

MELBOURNE SOUTH (ST. KILDA).—The temporary reservation, by Order in Council of the 5th June, 1906, of 19 acres 2 roods 20 perches of land in the City of St. Kilda as a site for the Recreation, Convenience, and Amusement of the People, revoked as to part by various Orders, so far only as the portion containing 7 perches, indicated by hachure on plan hereunder, is concerned.—(M.333^(2s)) (Rs.50).

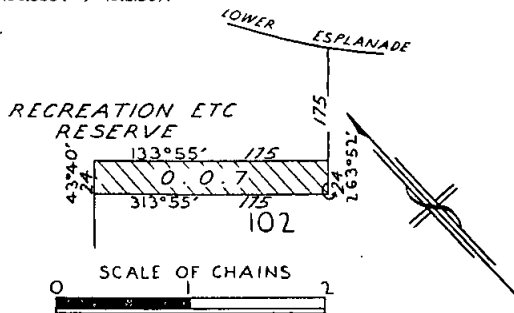

KEITH TURNBULL,
Commissioner of Crown Lands and Survey.

PROPOSED REVOCATION OF PORTION OF TEMPORARY RESERVATION OF LAND BY ORDER IN COUNCIL.

IN pursuance of the provisions of the *Land Act 1928*, notice is hereby given that it is the intention of the Governor in Council to revoke portion of the temporary reservation of land by Order in Council hereunder referred to, viz.:

The following Notice was published 1^o on the 24th October, 1956, pursuant to Order of the 16th October, 1956.

CULGOA.—The temporary reservation, by Order in Council of the 23rd January, 1893, of 10 acres 3 roods 22 perches of land in the Township of Kaneira (now Culgoa) as a site for Watering purposes, is about to be revoked, so far

only as the portion containing 32 perches, indicated by hachure on plan hereunder, is concerned.—(C.485(2) (Rs.6465).

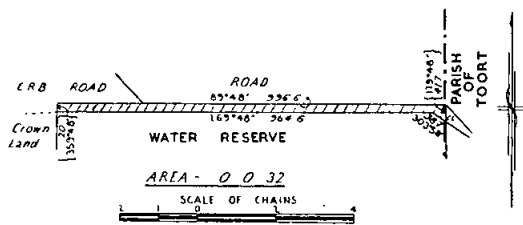

KEITH TURNBULL,
Commissioner of Crown Lands and Survey.

HEARING OF REASONS AGAINST THE FORFEITURE OF CERTAIN LICENCES AND LEASES BY A PERSON APPOINTED UNDER 34TH SECTION OF THE LAND ACT 1928.

NOTICE is hereby given that reasons against the forfeiture of the licence and lease in the Schedule hereto, which are deemed liable to forfeiture under the provisions of the Land Acts, will be publicly heard by the person appointed by me, the responsible Minister of the Crown administering the said Acts, to hear the same and report thereon in writing to me, when the person in the said Schedule mentioned as holder of such licence and lease will be allowed to show cause against the same at the place and on the date mentioned in the Schedule hereto.

KEITH TURNBULL,
Commissioner of Crown Lands and Survey.

Department of Crown Lands and Survey,
Melbourne, 5th November, 1956.

SCHEDULE.

LAND OFFICE, BALLARAT, Thursday, 6th December, 1956, H. H. Dodd, Land Officer—
0282/129, John Thomas Parsons, 3 acres, Ballarat.

PUBLIC HEARINGS BY PERSONS APPOINTED UNDER THE 34TH SECTION OF THE LAND ACT 1928.

NOTICE is hereby given that at the times and places mentioned in the Schedule hereunder, applications for leases and licences under the Land Acts, objections to such applications, objections to proposed proclamations, alterations, additions, diminutions, revocations, or unions of commons, and reasons against forfeiture of any leases or licences under the Land Acts deemed liable to forfeiture, will be publicly heard by the persons whose names are set opposite such places respectively in such Schedule, being persons appointed by me, the responsible Minister of the Crown administering the Land Acts, to hear the same and report thereon in writing to me.

KEITH TURNBULL,
Commissioner of Crown Lands and Survey, and
President of the Board of Land and Works.

Department of Crown Lands and Survey,
Melbourne, 31st October, 1956.

SCHEDULE.

LAND INSPECTOR'S OFFICE, HARROW, 22nd November, 1956, at 11 a.m.—H. E. Michell, Land Officer, Hamilton.

COURT HOUSE, LEONGATHA, 13th November, 1956, at 1 p.m.—C. E. Rice, Land Officer, Melbourne.

LAND AVAILABLE UNDER THE SOLDIER SETTLEMENT ACTS.

NOTIFICATION is hereby given in accordance with section 16 of the *Soldier Settlement Act 1946*, that the under-mentioned holdings are available or are about to become available for settlement.

Any discharged serviceman who has applied to the Commission on or before the 31st October, 1956, for classification in the required class or classes of primary production for which the holdings are made available and whose application has been accepted but not necessarily finalized, or any discharged serviceman who has been classified as suitable in such class or classes of primary production may apply on the prescribed form for settlement on the under-mentioned holdings.

The prescribed application forms, plans, and further particulars may be obtained from the Inquiry Branch, Soldier Settlement Commission, State Public Offices, Melbourne. The closing date for the receipt of completed applications for settlement on these holdings is the 19th November, 1956, such applications to be in the hands of the Secretary, Soldier Settlement Commission, on or before that date.

S. P. BROMFIELD,
Secretary.

Soldier Settlement Commission,
Melbourne, 26th October, 1956.

SCHEDULE OF ALLOTMENTS.

PORTION OF MURRAY VALLEY IRRIGATION DISTRICT.

PARISH OF BAULKAMAUGH, COUNTY OF MOIRA.

Suitable for Dairying under Irrigation.

Lot Number on Plan of Subdivision.	Section.	Approximate Area in Acres.
33/34	F	117

PORTION OF "MUNDARRA" ESTATE.

PARISH OF MURRANDARRA.—COUNTY OF LOWAN.

Suitable for Grazing (Sheep) and Mixed Farming.

Lot Number on Plan of Subdivision.	Area.
10	A. B. P. 706 3 23

Land Act 1928.

LEASES UNDER THE LAND ACTS 1915 AND 1928 DECLARED VOID.

NOTICE is hereby given that the Leases mentioned in the Schedule hereunder have been Declared Void by the Governor in Council for the reason specified in each case.

District.	Corr. No.	Name of Lessee.	Section of Land Act under which Leased.	Parish.	Allotment.	Area.	Class.	Annual Rental.	Reasons for Voiding.
Melbourne..	1953/44	M. A. Butler ..	44	Woodside ..	2, sec. 3	A. B. P. 306 1 36	3	£ s. d. 15 7 0	Lessee's request

Department of Crown Lands and Survey,
Melbourne, 26th October, 1956.

KEITH TURNBULL,
Commissioner of Crown Lands and Survey.

PUBLIC SERVICE NOTICES

PUBLIC SERVICE (PUBLIC SERVICE BOARD) REGULATION 39.—RECLASSIFICATIONS.

THE Public Service Board has raised the classification of the under-mentioned offices as shown, and the Permanent Heads of the Departments have recommended the officers named for appointment.

Office and Present Classification.	Revised Classification.	Duties.	Qualifications.	Officer Recommended for Appointment.		
				Name.	Classification.	Date of Classification.

ADMINISTRATIVE DIVISION.

DEPARTMENT OF CHIEF SECRETARY.

Motor Registration Branch, Office of the Chief Commissioner of Police.

Clerk, Class "C"	Class "C1"	To have charge of the sub-section of the Transfer Section dealing with applications for transfers received from Finance Companies and Motor Dealers; to check all transfer fees received by mail and to be responsible for the preparation of notices of assessment of transfer fees	A good knowledge of the Motor Car Acts and Regulations, particularly with regard to transfer of registrations, and a thorough knowledge of procedure in the Motor Registration Branch; ability to control staff	Weisheit, F. P.	Clerk, Class "C"	5.10.48
------------------------	------------	--	---	-----------------	---------------------	---------

DEPARTMENT OF AGRICULTURE.

Longerenong Agricultural College.

Clerk, Class "D"	Class "C"	At the Longerenong Agricultural College, to keep staff records; to act as Salaries and Wages Clerk; to assist the Registrar with the general accounts work of the College	A sound knowledge of the Public Service Act and Regulations and Departmental accounts procedure; to be experienced in the payment of salaries and wages to staff and in the interpretation of the relevant awards	Barton, I. A.	Clerk, Class "D"	15.3.55
------------------------	-----------	---	---	---------------	---------------------	---------

PROFESSIONAL DIVISION.

DEPARTMENT OF PUBLIC WORKS.

Ports and Harbours Branch.

Engineer, Class "B1"	District Engineer, Class "A" (£1,550)	Under the general direction of the Senior District Engineer, to prepare designs of proposed harbor works and to supervise the construction and maintenance of such works in the office or at ports as required	To be a graduate in Civil Engineering of a recognized University, or a holder of a certificate issued by the Municipal Engineers' Board of Victoria, or to hold at least equivalent suitable qualifications; to be versed in the methods of modern civil engineering design and practice, particularly in regard to harbor improvement and development, and to have at least five years' practical experience on the construction and maintenance of such works	Barkley, D. P.	Engineer, Class "B1"	7.12.53
----------------------------	---------------------------------------	--	---	----------------	----------------------------	---------

TECHNICAL AND GENERAL DIVISION.

DEPARTMENT OF CHIEF SECRETARY.

Office of the Government Statist.

Assistant (Female), Grade III.	Grade IV. (£403-£416)	To assist in the compilation of Factory Statistics and prepare classified summaries for the Commonwealth Statistician	To possess a good knowledge of the methods used in the preparation of statistics of Secondary Industries	Duffy, Mary T.	Assistant (Female), Grade III.	6.12.54
Assistant (Female), Grade I.	Grade II. (£325-£338)	To search records for information required in connexion with incomplete transfers of registrations; to type assessment notices where insufficient transfer fees have been paid and endorse records as to action taken	To be a competent typist and to have a thorough knowledge of procedure in the Transfer Section	Neale, Freda	Assistant (Female), Grade I.	2.11.53

Appeals against such recommendations should be lodged with the Secretary to the Public Service Board not later than Saturday, the 17th November, 1956.

Office of the Public Service Board,
Melbourne, 5th November, 1956.

By order,
V. P. SCULLY,
Secretary.

PUBLIC SERVICE (PUBLIC SERVICE BOARD) REGULATION 39.—VACANCIES.

THE Permanent Head of the Department shown has recommended the officers named hereunder for appointment to the under-mentioned vacancies.

Office and Classification.	Duties.	Qualifications.	Officer Recommended for Appointment.		
			Name.	Classification.	Date of Classification.
PROFESSIONAL DIVISION.					
DEPARTMENT OF CROWN LANDS AND SURVEY.					
Section Leader Draughtsman, Class "B"	To lead the section of the Central Plan Office dealing particularly with the investigation and permanent marking of proposed surveys	To be a competent survey draughtsman with extensive survey experience and a thorough knowledge of the Survey Co-ordination Act; to be thoroughly conversant with departmental procedure and requirements and possess ability to train and direct staff	Johnson, H. R.	Senior Draughtsman, Class "C2"	23.9.53
Senior Draughtsman, Class "C2"	To compile maps and plans for reproduction; to draw plans from Surveyors' field notes; to perform general survey draughting work as required and to assist in the supervision and training of Junior Draughtsmen	To be a competent survey draughtsman with a sound knowledge of field practice and of computations necessary for compiling maps and plans, and of departmental procedure and requirements in connexion therewith	Lawrence, R. G.	Draughtsman, Class "C1"	15.12.52
TECHNICAL AND GENERAL DIVISION.					
DEPARTMENT OF CROWN LANDS AND SURVEY.					
<i>Botanic Gardens.</i>					
Gardener, Grade I. (£422)	To take over a section of the Gardens and under instructions from the Director or his Deputy to keep it in a satisfactory condition	A sound practical knowledge of the various activities and methods of gardening, including a good knowledge of plants and their cultural treatment; to have passed the prescribed examinations as set out in Regulation 51 (b) of the Public Service (Public Service Board) Regulations	Robb, A. E. B.	Gardener, Grade II.	13.5.48

Appeals against such recommendations should be lodged with the Secretary to the Public Service Board not later than Saturday, the 17th November, 1956.

Office of the Public Service Board,
Melbourne, 5th November, 1956.

By order,

V. P. SCULLY,
Secretary.

PUBLIC SERVICE OF VICTORIA.—VACANCIES.

APPLICATIONS will be received by the Public Service Board up to Wednesday, the 21st November, 1956, from persons employed in the Public Service of Victoria, who are eligible and qualified, for appointment to the under-mentioned positions:—

Accountant and Personnel Officer, Class "A," Holmesglen Concrete House Factory, Office of the Housing Commission, Department of Treasurer.

Yearly Salary.—£1,550, minimum; £1,600, maximum.

Duties.—To have charge of the Accounts Branch and General Office of the Concrete House Project, Holmesglen; to be responsible for the costing of factory production and site finishing of concrete houses, and for the preparation of the project's annual financial statements and report; to carry out the duties of personnel officer and to act as secretary to the directorate of the project.

Qualifications.—To be a qualified accountant with experience in cost accounting, and to be familiar with the principles of standard costing and with the application of building trades awards.

Clerk, Class "C2," Department of State Forests.

Yearly Salary.—£940, minimum; £1,030, maximum.

Duties.—To compile financial accounts, balance-sheets, &c., to analyse prices, costs and financial trends, and to prepare management reports in respect of commercial enterprises of the Commission, and to maintain liaison between accounting and management of these enterprises.

Qualifications.—To be a certificated accountant; to be capable of preparing regular cost analyses, trading reports, and financial accounts; to be experienced in the use of the mechanised accounting; to have sound knowledge of the general Regulations respecting Public Accounts; to possess ability to control staff. A general knowledge of the timber industry is desirable.

Clerk, Class "C2," Department of Water Supply.

Yearly Salary.—£940, minimum; £1,030, maximum.

Duties.—To assist the Staff and Industrial Officer in connexion with the engagement of employees working under Arbitration Court awards and Wages Board determinations and to make periodical inspections of Commission's works to ensure conditions of awards and determinations are being observed; to be capable of preparing statistics and special reports.

Qualifications.—To have a knowledge of the works, activities and organization of the Commission, and to be familiar with awards and determinations.

Clerk, Class "C1," Office of Titles, Department of Law.

Yearly Salary.—£785, minimum; £875, maximum.

Duties.—To check all dealings on which new Titles are issuing and determine the correctness of the various endorsements made thereon; to certify that all requisitions and submissions have been dealt with and documents are in order for signature of Assistant Registrar.

Qualifications.—To have a good knowledge of the *Transfer of Land Act 1954* and cognate Acts and of the practice of the Office of Titles. A complete knowledge of essential endorsements is required.

Clerk, Class "C," Office of the Housing Commission, Department of Treasurer.

Yearly Salary.—£598, minimum; £728, maximum.

Duties.—To assist in the preparation of staff pay sheets and the paying of salaries to Commission staff in metropolitan and country areas; to keep records of all salary payments for taxation and other purposes and to relieve the Paying Officer when necessary.

Qualifications.—To be experienced in the system of paying Government salaries and in mechanized systems of accounting.

Clerk, Class "C," General Health Branch, Department of Health.

Yearly Salary.—£598, minimum; £728, maximum.

Duties.—To act as Registrar of the Plumbers' and Gasfitters' Board and of the Cinematograph Operators' Board.

Qualifications.—To possess a sound knowledge of the Health Acts and a thorough knowledge of the Regulations relating to plumbers and gasfitters, and the Regulations relating to the training, examination, registration and licensing of cinematograph operators; to have had experience in keeping minutes and in conducting correspondence and to be accustomed to dealing with the Public.

PROFESSIONAL DIVISION.

Clerk of Courts, Grade II, Classes "C1"—"C2," Courts Branch (Korumburra), Department of Law.

Yearly Salary.—£785, minimum; £1,030, maximum.

Qualifications.—As prescribed by Regulation 46 of the Public Service (Public Service Board) Regulations.

TECHNICAL AND GENERAL DIVISION.

Rental Officer, Grade II, Office of the Housing Commission, Department of Treasurer. (Two vacancies.)

Yearly Salary.—£507, minimum; £546, maximum.

Duties.—To engage in the weekly collection of rents on the Commission's metropolitan estates; to interview tenants in regard to arrears; and to assist generally in regard to rental collections.

Qualifications.—To have had experience in dealing with the public; to be a good penman, capable of handling public moneys and keeping accurate records; to be active and between the ages of 25 and 45 years, and to hold a car driver's licence.

Mechanical Assistant, Grade I, Department of Water Supply.

Yearly Salary.—£515, minimum; £541, maximum.

Duties.—Under the supervision of the Chief Mechanical Engineer to repair and maintain pumping plant and mechanical equipment, and to assist in the installation of new units.

Qualifications.—To be an apprenticed fitter and turner with experience in the operation and maintenance of diesel engines and centrifugal pumps. Marine engineering experience would be an advantage.

Sheriff's Bailiff, Melbourne, Sheriff's Office, Law Courts, Department of Law.

Yearly Salary.—£502, minimum; £528, maximum.

Duties.—To execute warrants on Writs of *Fi. Fa.*, Attachment, Commitment, Orders of the Court and other process of the Supreme Court.

Qualifications.—To have a thorough knowledge of Sheriff's Law and Practice in so far as it relates to the execution of warrants, &c.; to be conversant with such portions of Acts of Parliament, Rules and Regulations as have to be complied with in the execution of the duties of the position.

Assistant (Male), Grade I, Motor Registration Branch, Office of the Chief Commissioner of Police, Department of Chief Secretary.

Yearly Salary.—£481, minimum; £494, maximum.

Duties.—To assist in keeping the No. 2 Suspense Account and in conducting necessary correspondence in connexion with items received into the Account.

Qualifications.—A thorough knowledge of Office records and procedure in all Sections of the Branch; a general knowledge of the Motor Car Act and Regulations and the Regulations respecting Public Accounts.

NOTE.—To be eligible to apply for this position temporary employees must have passed the Board's examination for registration for appointment as Assistant (Male), Grade II, Technical and General Division.

NOTE.—The salary rates quoted above do not include the additional amounts which are payable under Regulation 77A of the Boards Regulations.

By order,

V. P. SCULLY,

Secretary.

Office of the Public Service Board,
Melbourne, 5th November, 1956.

PUBLIC SERVICE OF VICTORIA.—VACANCIES.

DEPARTMENT OF HEALTH.

MENTAL HYGIENE BRANCH.

TECHNICAL AND GENERAL BRANCH.

A PPLICATIONS will be received by the Public Service Board up to Wednesday, the 28th November, 1956, from persons employed in the Public Service of Victoria, who are eligible and qualified, for appointment to the under-mentioned positions:—

Head Nurse (Male), Warrnambool Mental Hospital.

Yearly Salary.—£637, minimum; £663, maximum.

Duties.—To have charge of Male Division, Staff and Patients, and be prepared to give lectures to Student Nurses.

Qualifications.—To possess Mental Hygiene Nursing Certificate, experience in a senior position in a Mental Hospital, tact and ability to control patients and staff, and compile reports and records relating to these duties; to be a registered Mental Nurse.

Assistant Head Nurse (Male), Warrnambool Mental Hospital.

Yearly Salary.—£572, minimum; £598, maximum.

Duties.—To assist Head Male Nurse in management of male division, and to prepare leave sheets and other records as directed; to relieve senior officers as required, and be prepared to give lectures to Student Nurses.

Qualifications.—To possess Mental Hygiene Nursing Certificate; ability to direct and control staff and patients, and to keep records relating thereto; to be a registered Mental Nurse.

Charge Nurse (Male), Warrnambool Mental Hospital. (Three vacancies.)

Yearly Salary.—£520, minimum; £546, maximum.

Duties.—To take charge or sub-charge of a ward in a Mental Hospital.

Qualifications.—To possess the Mental Hygiene Nursing Certificate and to have had experience as a Deputy Charge Nurse in a Mental Hospital; to be a registered Mental Nurse.

Deputy Charge Nurse (Male), Warrnambool Mental Hospital.

Yearly Salary.—£468, minimum; £494, maximum.

Duties.—To be second in charge of a ward and to relieve the Charge Nurse.

Qualifications.—To possess the Mental Hygiene Nursing Certificate and to have had experience as a Charge Nurse in a Mental Hospital; to be a registered Mental Nurse.

Cook (Male), Grade I, Warrnambool Mental Hospital.

Yearly Salary.—£466, minimum; £492, maximum.

Duties.—To be in charge of the kitchen and staff therein.

Qualifications.—To be a competent cook; to have had experience of large quantity preparation and cooking of foodstuffs, and ability to control a staff of cooks.

Cook (Male), Grade II, Warrnambool Mental Hospital.

Yearly Salary.—£427, minimum; £440, maximum.

Duties.—To assist in preparation, cooking and serving of meals for patients and staff, and in maintenance and cleanliness of kitchen.

Qualifications.—A knowledge of and experience in large quantity cooking.

NOTE.—The salary rates quoted above do not include the additional amounts which are payable under Regulation 77A of the Board's Regulations.

By order,
V. P. SCULLY,
Secretary.

Office of the Public Service Board,
Melbourne, 5th November, 1956.

COMPETITIVE EXAMINATION FOR APPOINTMENT AS INSPECTOR OF LAND SETTLEMENT, DEPARTMENT OF CROWN LANDS AND SURVEY, VICTORIAN PUBLIC SERVICE.

NOTICE is hereby given that an examination of Male Candidates for appointment as Inspector of Land

Settlement, Technical and General Division, Department of Crown Lands and Survey, will be held at Centres to be fixed on Wednesday, the 5th December, 1956.

The examination will be open to persons at present in the employ of the Department. A candidate will be required to enter into a competitive written and oral examination in the subjects prescribed in Regulation 33 of the Public Service (Public Service Board) Regulations.

Entries for examination must be lodged with the Secretary to the Public Service Board, Public Offices, Treasury-place, Melbourne, C.2, not later than Wednesday, 21st November, 1956.

By order,
V. P. SCULLY,
Secretary.

Office of the Public Service Board,
Melbourne, 5th November, 1956.

Teaching Service Act 1946.
TEACHING SERVICE (CLASSIFICATION, SALARIES AND ALLOWANCES) REGULATIONS.

AMENDMENT No. 184.

THE Teachers Tribunal, in pursuance of the powers conferred by the *Teaching Service Act 1946*, hereby amends the Teaching Service (Classification, Salaries and Allowances) Regulations in the manner following, that is to say:—

PART XIII.—COST OF LIVING ADJUSTMENTS.

Rescind the whole of Part XIII.

PRELIMINARY.

In clause 2, delete the expression "Part XIII.—Cost of Living Adjustments."

PART VIII.—SEWING MISTRESSES.

Rescind clause 20.

PART XI.—TEMPORARY TEACHERS.

1. In sub-clause 31 (a), for the expression "cost of living allowance", substitute the expression "amounts prescribed under clause 48 of Part XII. of these Regulations".

2. In sub-clause 31 (b), for the expression "cost of living adjustment prescribed in Part XIII.", substitute the expression "amounts prescribed under clause 48 of Part XII."

PART XII.—ALLOWANCES.

1. Rescind sub-clause 39 (d) and re-letter sub-clauses (e), (f), (g) and (h) to read (d), (e), (f) and (g) respectively.

2. In paragraph (ii) of sub-clause 39 (f), for the expression "cost of living adjustments", substitute the expression "amounts prescribed under clause 48".

3. In paragraph (iii) of sub-clause 39 (f), delete the expression "plus cost of living allowance" and after the expression "shown on the following table", insert the expression "together with the amounts prescribed under clause 48".

4. In sub-clause 39 (g), for the expression "cost of living adjustments" substitute the expression "amounts prescribed under clause 48".

5. Rescind clause 48 and substitute therefor the following clause:—

"48. (a) Until otherwise determined by the Tribunal, the salaries as prescribed in these Regulations for members of the Teaching Service shall be increased by amounts determined in accordance with the following scale:—

	Amount.	
Adult Males and Married Male Minors	£	462
Adult Females	£	370
Minors other than Married Male Minors—		
	Amount.	
	Male.	Female.
	£	£
(i) who are classified in the first subdivision of Class IV.	231	231
(ii) who are classified in the second subdivision of Class IV.	323	259
(iii) who are classified in the third or higher subdivision of Class IV. or any subdivision of a higher Class	416	333

(b) Notwithstanding anything contained in sub-clause (a) of this clause, the amount of increase for student teachers or temporary student teachers, appointed on or after the 1st January, 1951, and students in training shall be £186.

(c) Notwithstanding anything contained in sub-clause (a) of this clause, the amount of increase for permanent and temporary sewing mistresses employed full time shall be £185 but for permanent and temporary sewing mistresses employed part time this amount shall be proportionate to the time actually employed.

(These amendments to take effect from and inclusive of the 4th November, 1956.)

LOUIS F. C. GARLICK, Chairman.
G. FENNELL, Secretary.

Office of the Teachers Tribunal,
Melbourne, 31st October, 1956.

Teaching Service Act 1946.

TEACHING SERVICE (TEACHERS TRIBUNAL) REGULATIONS.

AMENDMENT No. 185.

THE Teachers Tribunal, in pursuance of the powers conferred by the *Teaching Service Act 1946*, hereby amends the Teaching Service (Teachers Tribunal) Regulations in the manner following, that is to say:—

PRELIMINARY.

In clause 2, in the definition of "Standard Salary", delete the expression "cost of living adjustments or".

REGULATION 1.

In sub-clause 21 (b), for the expression "cost of living adjustment" substitute the expression "the amount prescribed under clause 48 of Part XII., Teaching Service (Classification, Salaries and Allowances) Regulations."

(These amendments to take effect from and inclusive of the 4th November, 1956.)

LOUIS F. C. GARLICK, Chairman.
G. FENNELL, Secretary.

Office of the Teachers Tribunal,
Melbourne, 31st October, 1956.

TENDERS—PUBLIC WORKS DEPARTMENT

TENDERS will be received at this office until TEN a.m. on the days and for the purposes under mentioned.

Particulars may be learnt at this Office and also at places shown in parenthesis.

W.O. means Inspector of Works Office; P.S.—Police Station; T.S.—Technical School; H.E.S.—Higher Elementary School; S.S.—State School; H.S.—High School.

The Board of Land and Works will not necessarily accept the lowest or any tender.

NOTE.—No preliminary deposits are to be lodged with tenders, but a deposit, in accordance with the following Schedule, will be required from the successful tenderer:—

	£
For contract amounts not exceeding £200	2
For contract amounts exceeding £200 and not exceeding £500	5
For contract amounts exceeding £500 and not exceeding £1,000	10
For contract amounts exceeding £1,000—1 per cent. of tender	500
	(maximum deposit)

All tenders should be on a "firm tender" basis.

In preparing tenders, regard should be had to the decision of the Commonwealth Court of Conciliation and Arbitration and the resultant effects in respect of wages and materials.

13th November, 1956.

Ararat.—Sale and removal of residence and out-buildings, Police Station. (W.O. Ararat; P.S. Ararat).
Ballarat.—New garage, Public offices. (W.O. Ballarat).
Ballarat.—Erection of wire-mesh fencing, Mental Hospital. (W.O. Ballarat; Mental Hospital, Ballarat).

Clayton.—Five additional class-rooms to concrete veneer timber framed primary school building, S.S. No. 4747. (S.S. Clayton).

Clayton.—Electrical installation in five (5) additional class-rooms, S.S. No. 4747. (S.S. Clayton).

Clayton.—Supply, delivery, installation and testing of a warm air heating/ventilation system for five additional class-rooms, S.S. No. 4747. (S.S. Clayton).

Connemara.—Renovations and painting, &c., residence, S.S. No. 2088. (W.O. Geelong; S.S. Connemara).

Corryong.—Internal and external repairs and painting, Police Station and residence. (W.O., Wangaratta; P.S., Corryong.)

Edenhope.—Renovations and additions to existing building, (Infant School), Consolidated School. (W.O. Horsham; Consolidated School, Edenhope).

Footscray.—Removal of loose stone from grounds to St. Kilda Breakwater, High School.

Ferntree Gully North.—Installation of sanitary fittings and water supply &c., for extensions at S.S. No. 4718. (S.S. Ferntree Gully North).

Grovedale.—Repairs and painting, S.S. No. 283. (W.O. Geelong; S.S. Grovedale).

Kew.—Erection of new caretaker's residence, Soil Conservation Authority.

Kew.—Supply and installation of mechanical services to new sick hospital block, Mental Hospital.

Kew.—Supply and installation of stainless-steel benches and other equipment for Meal Service Unit, Male Ward "F", Mental Hospital.

Leongatha.—Erection of party and non-party fencing, S.S. No. 2981. (W.O. Korumburra; S.S. Leongatha).

Maryborough.—Internal and external painting, concrete, paths &c., residence, Technical School. (W.O. Maryborough; T.S. Maryborough). (Amended specification).

Melbourne.—Repairs and painting to toilet blocks, Titles Office, Queen-street.

Newborough.—Erection of new chain mesh non-party fencing, S.S. No. 4650. (W.O. Traralgon; S.S. Newborough).

Pascoe Vale North.—Boundary fencing, S.S. No. 4731.

Portland.—Repairs and renovations to residence, Julia-street, High School. (W.O. Warrnambrook; H.S. Portland).
 Prahran.—Sale and removal of timber residence and out-buildings, 46 McIlwrick-street, Technical School.

Royal Park.—Installation of light and power at male workers block, Mental Hospital. (Mental Hospital, Royal Park.)

Sale.—New fire escape stairs and door way cut through to old building and R.S.J. placed in position, S.S. No. 545. (W.O. Bairnsdale; S.S. Sale).

Stawell.—Erection of teachers staff room, Pleasant Creek Special School. (W.O. Ararat; Pleasant Creek Special School, Stawell).

St. Leonards.—Supply and delivery of 1,400 tons of spalls, pier, Public Works Department.

Sunbury.—Extensions and alterations to Ward F.9, Mental Hospital. (Mental Hospital, Sunbury).

Sunbury.—Electrical installation to remodelling of Ward F.9, Mental Hospital. (Mental Hospital, Sunbury).

Sunbury.—Mechanical services to remodelling Ward F.9, Mental Hospital. (Mental Hospital, Sunbury).

Sunbury.—Equipment and furniture for kiosk and kitchen, Mental Hospital. (Mental Hospital, Sunbury).

Sunshine.—Sale and removal of residence, High School. (H.S. Sunshine).

Talbot Colony.—Alterations, repairs and painting, S.S. No. 3857. (S.S. Talbot Colony).

Yarragon.—Repairs, renovations and painting to school, residence &c., at 2 Market-street. S.S. No. 2178. (W.O. Traralgon; S.S. Yarragon).

20th November, 1956.

Ballarat.—Connexion of sewerage and erection of a new brick toilet, residence, Teachers' College, 426 Pleasant-street. (W.O. Ballarat; Teachers' College, Ballarat.)

Ballarat.—Additions to electrical installation in main school building, High School. (W.O. Ballarat; H.S. Ballarat.)

Bannockburn.—Repairs and painting of residence, S.S. No. 932. (W.O., Geelong; S.S., Bannockburn.)

Benalla.—Erection of shelter pavilions 32-ft. x 16-ft. and internal painting, S.S. No. 31. (W.O. Benalla; S.S. Benalla.)

Bullarook.—Reblock school, new cloakroom, external painting, residence, S.S. No. 39. (W.O., Ballarat; S.S., Bullarook.)

Burnley Gardens.—Erection of Virus House, Plant Research Laboratory. (Burnley Gardens.)

Caulfield.—Provision of new pipe and chain mesh boundary fencing, S.S. No. 773. (S.S., Caulfield.)

Dandenong West.—Additional power and improved lighting in main school and out-buildings, S.S. No. 4217. (S.S., Dandenong West.)

Dunolly.—Septic tank installation, S.S. No. 1582. (W.O., Maryborough; S.S., Dunolly.)

Ellinbank.—Electrical installation in farm residence and single men's quarters, Dairy Research Station. (W.O., Traralgon; P.S., Warragul; Dairy Research Station, Ellinbank.)

Essendon.—Renewal of floor in patternmaking workshop, Technical School. (T.S., Essendon.)

Euroa.—Erection of a new 32-ft. x 16-ft. timber shelter shed, S.S. No. 1706. (W.O. Benalla; S.S. Euroa.)

Ferntree Gully.—Third section of standard timber framed concrete veneer school building, Technical School. (T.S. Ferntree Gully.)

Ferntree Gully.—Supply, delivery, installation and testing of the mechanical services for stage 3 of building programme, Technical School. (T.S. Ferntree Gully.)

Ferntree Gully.—Electrical services in third section, Technical School. (T.S., Ferntree Gully.)

Gardenvale.—External and internal repairs and painting, main infants school and cleaner's residence, S.S. No. 3897. (S.S., Gardenvale.)

Heidelberg.—New non-party boundary fences, Technical School.

Keilor.—Provision of additional out-offices for boys and girls, S.S. No. 1578. (S.S., Keilor.)

Landsborough.—Repairs, renewals, and painting of fencing, S.S. No. 1862. (W.O., Maryborough; S.S., Landsborough.)

Lilydale.—Laying sewer drains, installations of sanitary fittings, water supply &c., for connexion of out-offices to septic tank system, High School. (H.S. Lilydale.)

Melbourne.—Repairs and renovations to bathrooms and provision of new spouting, &c., Secondary Women Teachers' College Hostel, 470 St. Kilda-road.

Melbourne.—Rewiring of the electrical installation, Secondary Women Teachers' College Hostel, 470 St. Kilda-road.

Melbourne.—Supply and installation of master and slave clock system, Royal Melbourne Technical College. (Royal Melbourne Technical College, Melbourne.) (Amended Specification.)

Merino.—Painting of all buildings, Consolidated School. (W.O., Hamilton; Consolidated School, Merino.)

Moreland.—Additions and remodelling science rooms, High School. (H.S., Moreland.)

Moyhu.—Repairs and painting, S.S. No. 1335. (W.O. Benalla; Wangaratta; S.S. Moyhu.)

Nambrok.—New shelter, fencing, provision of hand basin, painting, S.S. No. 3626. (W.O., Bairnsdale; S.S., Nambrok.)

Nathalia.—Repairs and painting, Police Station. (W.O., Shepparton; P.S., Nathalia.)

Natimuk.—Completion of residence now on site, Lands Department. (W.O., Horsham; P.S., Natimuk.)

Rainbow.—Internal and external repairs, residence, S.S. No. 3313, Cust-street. (W.O., Warracknabeal; S.S., Rainbow.)

Richmond.—Internal and external renovations to school and replacement of chalkboards, also external repairs and painting to residence, S.S. No. 1567. (S.S., Richmond.)

Rosanna Golf Links.—Erection of two (2) new 32-ft. x 16-ft. shelter pavilions, S.S. No. 4753. (S.S. Rosanna Golf Links.)

Rosebud.—Electric hot-water services in two (2) staff residences, High School. (H.S., Rosebud.)

Royal Park.—Repairs and renovations to residence, Police Station.

Sea Lake.—Repairs and painting, Police Station. (W.O., Swan Hill; P.S., Sea Lake.)

Shepparton.—Painting of residence, 44 Verney-road, High School. (W.O. Shepparton; H.S. Shepparton.)

Stawell.—Repairs and painting to classrooms, Pleasant Creek Special School. (W.O., Ararat; Pleasant Creek Special School, Stawell.)

Tatura.—Repairs and painting to manager's and field officer's residences, Research Station. (W.O. Shepparton; P.S. Tatura.)

Tongala East.—Repairs and painting, residence, S.S. No. 1851. (W.O. Shepparton; S.S. Tongala East.)

Wahgunyah.—New out-office block, S.S. No. 644. (W.O. Wangaratta; S.S. Wahgunyah.)

Wannon.—Enclosing porch and provision of No. 2 sky-lights, S.S. No. 1685. (W.O., Hamilton; S.S., Wannon.)

Yarrowonga.—Painting and repairs, residence, 56 Lynch-street, High School. (W.O. Benalla; H.S. Yarrowonga.)

27th November, 1956.

Ashwood.—Additional out-offices, drinking facilities, S.S. No. 4698. (S.S., Ashwood.)

Bena.—Repairs and external painting to residence and out-building, S.S. No. 3062. (W.O., Korumburra; S.S., Bena.)

Chatham.—New lavatory accommodation, S.S. No. 4314. (S.S., Chatham.)

Coburg West.—Replacement of chalkboards, S.S. No. 3941. (S.S., Coburg West.)

Dandenong.—Provision of sliding chalkboards, shelving, wash-basin, &c., Technical School. (T.S., Dandenong.)

Darnum.—Repairs and painting of school and residence, provision of woodshed, S.S. No. 2319. (W.O., Traralgon; P.S., Warragul; S.S., Darnum.)

Dromana.—New shelter pavilion, 20 ft. x 16 ft., S.S. No. 184. (S.S., Dromana.)

Fawkner.—Additional out-office accommodation for girls and boys, S.S. No. 3590. (S.S., Fawkner.)

Harrisfield.—Erection of two L.T.C. class-rooms, S.S. No. 4730. (S.S., Harrisfield.)

Jumbunna.—Repairs, renovations, and painting to all buildings, &c., S.S. No. 2954. (W.O., Korumburra; S.S., Jumbunna.)

Laanecoorie.—Internal and external painting, S.S. No. 733. (W.O., Bendigo; S.S., Laanecoorie.)

Newtown.—Repairs and painting of caretaker's residence, S.S. No. 1887. (W.O., Geelong; S.S., Newtown.)

Pyramid Hill.—Construction of out-offices, septic tank installation, &c., school and residence, S.S. No. 1712. (W.O., Bendigo; S.S., Pyramid Hill.)

Raywood.—Fencing renewals and repairs, S.S. No. 1844. (W.O., Bendigo; S.S., Raywood.)

Sale.—General overhaul of roofs, &c., Gaol. (W.O., Bairnsdale; Gaol, Sale.)

Sale.—Internal and external painting of residence, 186 York-street, High School. (W.O., Bairnsdale; H.S., Sale.)

Wangaratta.—Electrical installation, addition to existing buildings, State offices. (W.O. Wangaratta.)

Wangaratta.—Additional office accommodation, garage, repairs and painting, Public offices. (W.O. Wangaratta; Benalla.)

4th December, 1956.

Ardmona.—Repairs and painting, S.S. No. 1563. (W.O., Shepparton; S.S., Ardmona.)

Bandiana.—Erection of one (1) 32 ft. x 16 ft. shelter pavilion, S.S. No. 4691. (W.O., Wangaratta; S.S., Bandiana.)

Preston.—Internal painting of the practice flat, &c., Girls' Secondary School. (Girls' Secondary School, Preston.)

Shepparton East.—Repairs and painting to school and residence, &c., S.S. No. 1713. (W.O., Shepparton; S.S., Shepparton East.)

Wangaratta.—Second section of new High School in timber frame and concrete veneer. (W.O., Wangaratta; H.S., Wangaratta.)

Wangaratta.—Electrical installation in stage 2, High School. (W.O., Wangaratta; H.S., Wangaratta.)

Wangaratta.—Supply, delivery, installation, and testing of the mechanical services for stage 2 of building programme, High School. (W.O., Wangaratta; H.S., Wangaratta.)

All tenders should be on a "firm tender" basis.

In preparing tenders, regard should be had to the decision of the Commonwealth Court of Conciliation and Arbitration and the resultant effects in respect of wages and materials.

Tenders to be addressed to the Honorable the Commissioner of Public Works, and envelope containing tender marked "Tender for _____ due _____"

T. K. MALTBY,
Commissioner of Public Works.

Public Works Department,
Melbourne, 5th November, 1956.

PRIVATE ADVERTISEMENTS

I KENNETH CHARLES ARMITAGE, of 2a Erin-street, Richmond, in the State of Victoria, glass beveller, heretofore called and known by the name of Kenneth Charles Gridley, hereby give public notice that by a deed poll, dated the 19th October, 1956, duly executed and attested, and deposited with the Registrar-General of the said State on the 26th October, 1956, I formally and absolutely renounced and abandoned the said surname of Gridley and declared that I have assumed and adopted, and intended thenceforth upon all occasions whatsoever to use and subscribe, the surname Armitage instead of the surname Gridley, and so as to be at all times thereafter called, known, and described by the said name of Kenneth Charles Armitage.

Dated the 29th day of October, 1956.

K. C. ARMITAGE.

Witness: J. WISEMAN, clerk to T. I. A. Forbes, solicitor,
303 Bridge-road, Richmond. 8913

THE MANUFACTURERS' BOTTLE CO. OF VICTORIA
PTY. LTD.

Registered Office: 31 Queen-street, Melbourne.

NOTICE TO BOTTLE DEALERS AND OTHERS.

ALL bottles with the trade mark and brand, viz., M.B. over C.V. in a spade moulded thereon, are and always remain the sole property of The Manufacturers' Bottle Company of Victoria Proprietary Limited, from which company they have been hired, and such bottles have been delivered to the hirers by such company solely for the purpose of enabling them to be used only once for retailing, consuming, or using ale or stout or other fermented or unfermented liquors contained in such bottles. They may not be used by the hirers for any but the foregoing purpose and may not be used at all by anyone else. The bottles so branded are not sold, and when the contents are once used, the bottles must forthwith on demand be returned to such company or its duly authorized agents. They may not be otherwise parted with or disposed of, or destroyed or damaged. Any allowance received by agents, collectors, and others is simply for the collection and safe custody of the bottles.

Dated the 1st day of November, 1956.

H. S. MACNEICE, Secretary.

Pavey, Wilson, Cohen, and Carter, solicitors, 360 Collins-street, Melbourne. 8942

NOTICE is hereby given that Australian Iron and Steel Limited has applied for a lease, under section 125 of the Land Acts, for a term of ten years from 1st January, 1957, of allotment 1, section E, City of South Melbourne, Parish of Melbourne South, containing 4 acres, 3 roods and 1 perch, as a site for Marine and General Engineering Works. 8957

Water Acts.

PROPOSED NEERIM SOUTH WATERWORKS TRUST.

NOTICE is hereby given that the Buln Buln Shire Council has made application to the Honorable the Minister of Water Supply for the constitution of a Waterworks Trust, and for the proclamation of a Waterworks District at Neerim South, and the construction, maintenance, and continuance of water supply works within that district, under the provisions of the Water Acts.

A general plan and description of the proposed works have been submitted with the application, and copies of same may be seen at the Shire Office, at Drouin.

Dated at Drouin, the 16th day of October, 1956.

8747

K. A. PRETTY, Shire Secretary.

CITY OF CAMBERWELL.

BY-LAW No. 97.

Business Areas.

A By-law of the City of Camberwell made under the provisions of section 197 of the *Local Government Act 1946*, as amended by section 5 of the *Local Government Act 1949*, and numbered 97, for—

- (a) Amending By-law No. 68 made by the Council and published in the *Victoria Government Gazette* on the 3rd day of May, 1939.
- (b) Prescribing an area within the municipal district as a business area.

IN pursuance of the powers conferred by the Local Government Acts and any and every other power it thereunto enabling, the Mayor, Councillors, and Citizens of the City of Camberwell order as follows:—

Operation.

1. This By-law shall apply to and have operation throughout the whole of the municipal district of the City of Camberwell and shall come into operation and have effect immediately upon its publication in the *Victoria Government Gazette*.
2. This By-law shall from the time of the same coming into operation be read and construed as one with By-law No. 68, as amended by By-laws Nos. 71, 79, 85, and 88.

Amendment.

3. The third Schedule to By-law No. 68 is hereby amended as follows:—

By adding at the end of the list of areas excluded from the area defined in the paragraph next following the heading "Area No. 5" in the said Schedule the following area, so that such last-named area shall form part of the said list:—

"27. All the land fronting to or abutting on the south side of High-street from the east side of Highgate-grove; thence eastward for a distance of 81 ft. 6 in. to a depth of 140 feet."

4. The area lastly hereinbefore described is hereby prescribed as a business area.

Resolution for passing this By-law agreed to by the Council the 25th day of June, 1956. Confirmed the 23rd day of July, 1956.

The common seal of the Mayor, Councillors, and Citizens of the City of Camberwell was hereto affixed by order of the Council the 23rd day of July, 1956, in the presence of—

W. G. BOUNDY, Mayor.
H. DAWSON, Councillor.
R. M. C. AITCHISON, Town Clerk.

Approved by the Governor in Council the 9th day of October, 1956.—A. MAHLSTEDT, Clerk of the Executive Council. 8903

CITY OF COBURG.

LOAN No. 54.

Notice of Intention to Borrow the Sum of £15,000 for Permanent Works and Undertakings.

NOTICE is hereby given that the Council of the City of Coburg proposes to borrow the sum of Fifteen thousand pounds on the credit of the municipal revenues of the Mayor, Councillors, and Citizens of the said City, such sum to be raised by the issue of debentures in accordance with the provisions of the Local Government Acts.

1. The maximum rate of interest that may be paid is 5½ per cent. per annum.

2. The purposes for which the loan is to be applied are—

	£
Provision of children's library	6,700
City Hall cloak-room alterations	1,900
Purchase of land adjoining City Hall for the provision of a place of public resort	1,750
Construction of dwelling-houses for employees at Raeburn Reserve and Sussex-street depot	4,650
	15,000

3. The period of the loan shall be ten years.

4. The moneys borrowed shall be repayable by providing out of the municipal fund twenty half-yearly instalments of approximately £985 1s. 6d. each, including principal and interest, on the 1st day of March and the 1st day of September during the currency of the loan. The first instalment shall be payable on the 1st day of September, 1957.

5. Such moneys shall be repayable at the Commonwealth Trading Bank of Australia, Melbourne, or at the Council's bankers for the time being in Melbourne.

The plans and specifications and the estimate of the cost of the proposed works, and a statement showing the proposed expenditure of the moneys to be borrowed, are open for inspection at the Town Hall, Coburg, during office hours.

Date: 30th October, 1956.

8906

F. W. SHORE, Town Clerk.

CITY OF COBURG.

LOAN No. 55.

Notice of Intention to Borrow the Sum of £50,000 for Permanent Works and Undertakings.

NOTICE is hereby given that the Council of the City of Coburg proposes to borrow the sum of Fifty thousand pounds on the credit of the municipal revenues of the Mayor, Councillors, and Citizens of the said City, such sum to be raised by the issue of debentures in accordance with the provisions of the Local Government Acts.

1. The maximum rate of interest that may be paid is 5½ per cent. per annum.

2. The purpose for which the loan is to be applied is electric supply capital expenditure.

3. The period of the loan shall be 30 years.

4. The moneys borrowed shall be repayable by providing out of the municipal fund 60 equal half-yearly instalments of £1,711 0s. 1d., including principal and interest, on the 1st day of March and the 1st day of September during the currency of the loan. The first instalment shall be payable on the 1st day of September, 1957.

5. Such moneys shall be repayable at the Commonwealth Trading Bank of Australia, Melbourne, or at the Council's bankers for the time being in Melbourne.

The plans and specifications and the estimate of the cost of the proposed works, and a statement showing the proposed expenditure of the moneys to be borrowed, are open for inspection at the Town Hall, Coburg, during office hours.

Date: 30th October, 1956.

8907

F. W. SHORE, Town Clerk.

CITY OF SANDRINGHAM.

LOAN No. 54.

Notice of Intention to Borrow the Sum of Thirty Thousand Pounds (£30,000) for Permanent Works and Undertakings.

NOTICE is hereby given that the Council of the City of Sandringham proposes to borrow the sum of Thirty thousand pounds (£30,000) on the credit of the municipal revenues of the Mayor, Councillors, and Citizens of the said City, such sum to be raised by the issue of debentures in accordance with the provisions of the Local Government Acts.

1. The maximum rate of interest that may be paid is £5 10s. per centum per annum.

2. The purposes for which the loan is to be applied are—

	£
(a) Roads, drainage, and footpath works	12,500
(b) Provision of comfort stations	9,000
(c) Provision of places of public resort and recreation	3,000
(d) Public hall—additions and furnishings	3,000
(e) Provision of municipal storeyard	2,500
	30,000

3. The period of the loan shall be twenty years.

4. The moneys borrowed shall be repayable by providing out of the municipal fund 40 half-yearly instalments of £1,245 18s. 11d. each, including principal and interest, on the 1st day of March and the 1st day of September during the currency of the loan. The first instalment shall be payable on the 1st day of September, 1957.

5. Such moneys shall be repayable at the National Bank of Australasia Limited, Melbourne, or the Council's bankers for the time being in Melbourne.

The plans and specifications and the estimate of the cost of the proposed works, and a statement showing the proposed expenditure of the moneys to be borrowed, are open for inspection during office hours at the Town Hall, Abbott-street, Sandringham.

Dated this 29th day of October, 1956.

8914

F. G. TRICKS, Town Clerk.

SHIRE OF DEAKIN.

LOAN No. 10.

Notice of Intention to Borrow the Sum of £5,000 for Permanent Works and Undertakings.

NOTICE is hereby given that the Council of the Shire of Deakin proposes to borrow the sum of Five thousand pounds on the credit of the municipal revenues of the President, Councillors, and Ratepayers of the said Shire, such sum to be raised by the issue of debentures in accordance with the provisions of the Local Government Acts.

1. The maximum rate of interest that may be paid is 5½ per cent. per annum.

2. The purposes for which the loan is to be applied are—

	£
(a) Erection of workshop at Shire Depot, Tongala, and purchase of tools and equipment	2,000
(b) Additions to Shire Offices, Tongala, to provide for a municipal library, infant welfare centre, and retiring rooms	3,000

3. The period of the loan shall be ten years.

4. The moneys borrowed shall be repayable by providing out of the municipal fund twenty half-yearly instalments of approximately £328 7s. each, including principal and interest, on the 1st day of August and the 1st day of February during the currency of the loan. The first instalment shall be payable on the 1st day of August, 1957.

5. Such moneys shall be repayable at The Commercial Banking Company of Sydney Limited, Melbourne, or at the Council's bankers for the time being in Melbourne.

The plans and specifications and the estimate of cost of the proposed works and a statement showing the proposed expenditure of the moneys to be borrowed are open for inspection at the Shire Office, Tongala.

8904

K. C. GRAHAM, Shire Secretary.

SHIRE OF FERN TREE GULLY.

LOAN No. 57.

Notice of Intention to Borrow the Sum of £25,000 for Permanent Works and Undertakings.

NOTICE is hereby given that the Council of the Shire of Fern Tree Gully proposes to borrow the sum of Twenty-five thousand pounds on the credit of the municipal revenues of the President, Councillors, and Ratepayers of the said Shire, such sum to be raised by the issue of debentures in accordance with the provisions of the Local Government Acts.

1. The maximum rate of interest that may be paid is 5½ per cent. per annum.

2. The purpose for which the loan is to be applied is—
Street construction.

3. The period of the loan shall be twenty years.

4. The moneys borrowed shall be repayable by providing out of the municipal fund 40 equal half-yearly instalments of £1,038 5s. 9d. each, covering principal and interest, on the 1st day of August and the 1st day of February during the currency of the loan. The first instalment shall be payable the 1st day of August, 1957.

5. Such moneys shall be repayable at The English, Scottish, and Australian Bank Limited, Melbourne, or at the Council's bankers for the time being in Melbourne.

The plans and specifications and the estimate of the cost of the proposed works, and a statement showing the proposed expenditure of the moneys to be borrowed are open for inspection at the Shire Office, Fern Tree Gully.

1st November, 1956.

8921 N. M. SIMMONS, Shire Secretary.

SHIRE OF KORUMBURRA.

LOAN No. 25.

Notice of Intention to Borrow £6,000 for Permanent Works and Undertakings.

NOTICE is hereby given that the Council of the Shire of Korumburra proposes to borrow the sum of Six thousand pounds (£6,000) on the credit of the municipal revenues of the President, Councillors, and Ratepayers of the said Shire, such sum to be raised by the issue of debentures in accordance with the provisions of the Local Government Acts.

1. The maximum rate of interest which may be paid is 5½ per cent. per annum.
2. The purpose for which the loan is to be applied is the completion of municipal sale-yards at Korumburra.
3. The period of the loan shall be ten (10) years.
4. The moneys borrowed shall be repayable by providing out of the municipal fund twenty (20) half-yearly instalments of approximately £394 0s. 6d. each, including principal and interest, on the 1st day of January and the 1st day of July during the currency of the loan. The first instalment shall be payable on the 1st day of July, 1957.
5. Such moneys shall be repayable at the Australia and New Zealand Bank Limited, Melbourne, or at the Council's bankers for the time being in Melbourne.

The plans and specifications and the estimate of the cost of the proposed works, and a statement showing the proposed expenditure of the moneys to be borrowed, are open for inspection at the Shire Office, Korumburra, during office hours.

8923 M. H. GARDNER, Shire Secretary.

SHIRE OF KORUMBURRA.

LOAN No. 26.

Notice of Intention to Borrow £9,000 for Permanent Works and Undertakings.

NOTICE is hereby given that the Council of the Shire of Korumburra proposes to borrow the sum of Nine thousand pounds (£9,000) on the credit of the municipal revenues of the President, Councillors, and Ratepayers of the said Shire, such sum to be raised by the issue of debentures in accordance with the provisions of the Local Government Acts.

1. The maximum rate of interest that may be paid is 5½ per cent. per annum.
2. The purpose for which the loan is to be applied is the purchase of road-making plant.
3. The period of the loan shall be five (5) years.
4. The moneys borrowed shall be repaid by providing out of the municipal fund ten (10) half-yearly instalments of approximately £1,038 6s. 6d. each, including principal and interest, on the 1st day of January and the 1st day of July during the currency of the loan. The first instalment shall be payable on the 1st day of July, 1957.
5. Such moneys shall be repayable at the Australia and New Zealand Bank Limited, Melbourne, or at the Council's bankers for the time being in Melbourne.

The plans and specifications and the estimate of the cost of the proposed works, and a statement showing the proposed expenditure of the moneys to be borrowed, are open for inspection at the Shire Office, Korumburra, during office hours.

8924 M. H. GARDNER, Shire Secretary.

SHIRE OF WIMMERA.

ORDER FOR PUBLIC HIGHWAY.

IN pursuance of the powers conferred by section 521 of the Local Government Act 1946, the Council of the Shire of Wimmera doth hereby order that the land hereunder described shall be a public highway from and after the publication of this order in the Victoria Government Gazette, namely:—All that piece of land being part of Crown allotment 119 in the Parish of Ledcourt, County of Borung, commencing at a point formed by the intersection of the southern and eastern boundaries of the said Crown allotment bearing north along the said eastern boundary 6,288 links; thence by a line bearing west 100 links; thence by a line bearing

south 6,288 links; thence by a line bearing east 100 links along the southern boundary of the said Crown allotment home to the commencing point.

Dated the 22nd day of December, 1953.

The common seal of the President, Councillors, and Ratepayers of the Shire of Wimmera was hereto affixed, in pursuance of a Resolution of the Council, in the presence of—

C. WARRICK, President.
(SEAL) J. C. MURRAY CARTER, Councillor.
J. MCINTYRE, Councillor.
K. LOVETT, Secretary.

8905

SHIRE OF WOORAYL.

NOTICE OF INTENTION TO BORROW THE SUM OF £15,000 FOR PERMANENT WORKS AND UNDERTAKINGS.

NOTICE is hereby given that the Council of the Shire of Woorayl proposes to borrow £15,000 on the credit of the municipal revenues of the President, Councillors, and Ratepayers of the said Shire, such sum to be raised by the issue of debentures in accordance with the provisions of the Local Government Acts.

1. The maximum rate of interest that may be paid is 5½ per cent. per annum.
2. The purposes for which the loan is to be applied are—

(a) Widening, construction, and sealing	£
Michael-place, Leongatha	4,500
(b) Construction of concrete footpaths in the Township of Leongatha	3,000
(c) Construction of concrete channels and drains in the Township of Inverloch	1,950
(d) Construction and sealing streets in the Township of Inverloch	3,100
(e) Construction and sealing Geale-street, Meeniyan	450
(f) Construction of concrete footpaths in the Township of Dumbalk	750
(g) Construction of concrete channelling, pits, and drains in the Township of Dumbalk	1,250
Total	15,000

3. The period of the loan shall be 30 years.
4. The moneys borrowed shall be repayable by providing out of the municipal fund 60 half-yearly instalments of approximately £513 6s. 1d. each, including principal and interest, on the 1st day of February and the 1st day of August during the currency of the loan. The first instalment shall be due on the 1st day of August, 1957.
5. Such moneys shall be repayable at the Australia and New Zealand Bank Limited, Melbourne, or at the Council's bankers for the time being in Melbourne.

Plans and specifications and estimate of cost of the proposed works, and a statement of proposed expenditure of the moneys to be borrowed, are open for inspection at the Shire Office, Leongatha.

Dated this 2nd day of November, 1956.

8922 C. H. LYON, Shire Secretary.

NOTICE is hereby given that the partnership heretofore subsisting between the undersigned Edward Hyam Davis, of 116 Queen-street, Melbourne, and Dudley David Davis, of Elizabeth-street, Elsternwick, carrying on business as manufacturers of essences, at 116 Queen-street, Melbourne, under the name of "Fruty Essence Co.," has been dissolved by mutual consent as from the 31st day of October, 1956. All debts due to and owing by the said late firm will be received and paid by the said Edward Hyam Davis, who will continue to carry on the business at the same place.

Dated the 31st day of October, 1956.

E. H. DAVIS.
D. D. DAVIS.
8919

Witness: D. M. BYRNE.

NOTICE is hereby given that the partnership heretofore subsisting between Gwenda Ethel Hockey, William Henry Ireland, and Duncan Keith McQueen under the style or firm name of Hockey, Ireland, and McQueen, carrying on business at 521 Gilbert-road west, Preston, has been dissolved by mutual consent as from 23rd August, 1956.

Dated the 2nd day of November, 1956.

D. K. McQUEEN.
W. H. IRELAND.
G. HOCKEY.

8945

NOTICE is hereby given that the partnership heretofore subsisting between Francis Gerald Jackson, of 22 Woolhouse-street, Northcote, builder and contractor, and Charles Paul Simeoni, of 60 Rose-street, Fitzroy, contractor, has been dissolved by mutual consent as from the 14th day of September, 1956. All debts due to and owing by the said late firm will be received and paid respectively by the said Francis Gerald Jackson.

Dated the 1st day of November, 1956.

8965

F. G. JACKSON.
C. P. SIMEONI.

NOTICE is hereby given that the partnership heretofore subsisting between the undersigned Nicholas Thomas O'Donohue and George Francis Lynch, carrying on business as solicitors at 109 Swanston-street, Melbourne, in the State of Victoria, under the name of O'Donohue and Lynch, has been dissolved by mutual consent as from the 31st day of October, 1956. All debts due to and owing by the said firm will be received and paid by Nicholas Thomas O'Donohue, who will continue to carry on the business at the same place under the same name.

Dated at Melbourne the 31st day of October, 1956.

F. LYNCH.
NICHOLAS T. O'DONOHUE.

Witness: D. DEVITT.

8949

NOTICE is hereby given that the partnership heretofore subsisting between the undersigned Frank Lynch and Dorothea Devitt, carrying on business at 109 Swanston-street, Melbourne, under the name of Grosvenor Hotel Property Company, has been dissolved by mutual consent as from the 31st day of October, 1956. All debts due to and owing by the said firm will be received and paid by Dorothea Devitt and Edna Dorothy Britt, who will carry on the business at the same place under the same name.

Dated at Melbourne the 31st day of October, 1956.

F. LYNCH.
D. DEVITT.

Witness: M. O'DONOHUE.

8951

NOTICE is hereby given that the partnership heretofore subsisting between the undersigned Margot Mary O'Donohue and Frank Lynch, carrying on business at 109 Swanston-street, Melbourne, in the State of Victoria, under the name of Arden Real Estate and Investment Company, has been dissolved by mutual consent as from the 31st day of October, 1956. All debts due to and owing by the said firm will be received and paid by Margot Mary O'Donohue and Edna Dorothy Britt, who will continue to carry on the business at the same place under the same name.

Dated at Melbourne this 31st day of October, 1956.

MARGOT O'DONOHUE.
F. LYNCH.

Witness: D. DEVITT.

8950

Companies Act 1938, Section 226.

SWAN SMALLGOODS CO. PTY. LIMITED.

NOTICE is hereby given that at an Extraordinary General Meeting of the above-named company, duly convened and held at 83 William-street, Melbourne, on 31st day of October, 1956, the following Special Resolution was duly passed:—

"That the company be wound up voluntarily and that Kenneth Harold Vial, of Fuller, King and Co., chartered accountants (Australia), of 83 William-street, Melbourne, be and is hereby appointed liquidator for the purpose of such winding up."

Dated this 1st day of November, 1956.

8920

K. H. VIAL, Liquidator.

Companies Act 1938, Section 236.

THE B.C.M. PRECISION COMPANY PROPRIETARY LIMITED (IN VOLUNTARY LIQUIDATION).

NOTICE is hereby given, in pursuance of section 236 of the *Companies Act 1938*, that the Final Meeting of the members of the above-named company will be held at the office of F. Lockwood and Associates, Anstruther-street, Echuca, on Wednesday, 5th December, 1956, at Three o'clock in the afternoon, for the purpose of receiving the liquidator's account showing how the winding up has been conducted and the company's property disposed of.

Dated at Echuca this 29th day of October, 1956.

8911

J. J. CHARTERS, Liquidator.

Companies Act 1928.

VAUGHAN FARMS PROPRIETARY LIMITED.

PURSUANT TO SECTION 226.

AT an Extraordinary General Meeting of the above-named company convened and held at 49 Princes Highway, Trafalgar, on Monday, the 5th day of November, 1956, the following Resolution was duly passed as a Special Resolution:—

"That the company be wound up voluntarily,"

and at such last-mentioned meeting Francis Xavier O'Halloran, of Kirk-street, Moe, solicitor, was appointed liquidator for the purposes of the winding up.

Dated the 5th day of November, 1956.

8953

D. C. VAUGHAN, Chairman.

R. W. KENNEDY PROPRIETARY LIMITED (IN VOLUNTARY LIQUIDATION).

NOTICE CONVENING FINAL MEETING, PURSUANT TO SECTION 236.

NOTICE is hereby given, in pursuance of section 236 of the *Companies Act 1938*, that a General Meeting of the members of the above-named company will be held at 18 Queen-street, Melbourne, on Monday, the 10th day of December, 1956, at Two o'clock in the afternoon, for the purpose of having an account laid before them showing the manner in which the winding up has been conducted and the property of the company disposed of, and of hearing any explanation that may be given by the liquidator.

Dated the 5th day of November, 1956.

8941

W. K. McDONALD, Liquidator.

PURSUANT to section 235 of the *Companies Act 1938*, a General Meeting of members of C. J. White and Sons Pty. Ltd. (in Voluntary Liquidation) will be held at the office of the liquidator, at Twelve noon, on 29th November, 1956, to have laid before it an account of the liquidator's acts and dealings, and of the conduct of the winding up during the preceding year.

J. WALLACE ROSS, Liquidator.

Care of Wilson, Ross, and Company, 34 Queen-street, Melbourne, C.1.

8940

AUSTRAL (HYGENIC) TOWEL SERVICE.

NOTICE is hereby given that the partnership heretofore subsisting between Vera Vere (formerly known as Vera Solomon) and Ernest Raymond Craven, carrying on business as a towel service at 386 Flinders-lane, Melbourne, under the name or style of "Austral (Hygenic) Towel Service," was dissolved by the death of the said Vera Vere on the 16th day of March, 1955. All debts due to and owing by the said late firm will be received and paid by the said Ernest Raymond Craven, who will continue to carry on the business at the same place and under the same name.

Dated the 30th day of October, 1956.

C. L. BARBOUR, solicitor, 89 Queen-street, Melbourne, C.1.

8931

Companies Act 1938.—In the matter of COMMANDO INDUSTRIES LIMITED, 74 Westgarth-street, Fitzroy.

NOTICE is hereby given pursuant to section 238 of the *Companies Act 1938* that a Meeting of the creditors of the above-named company will be held at the Reception Room Assembly Hall, 156 Collins-street, Melbourne, on Wednesday 14th November, 1956, at 11 o'clock in the forenoon.

Dated the 2nd day of November, 1956.

8947

By Order of the Board,

A. T. COLE, Acting Secretary.

Companies Act 1938.—In the matter of JOHN BUNCLE COMMANDO LIMITED, 74 Westgarth-street, Fitzroy.

NOTICE is hereby given pursuant to section 238 of the *Companies Act 1938*, that a Meeting of the creditors of the above-named company will be held at the Reception Room Assembly Hall, 156 Collins-street, Melbourne, on Thursday the 15th day of November, 1956, at the hour of 2.30 o'clock in the afternoon.

Dated the 2nd day of November, 1956.

8948

By Order of the Board,

A. T. COLE, Acting Secretary.

TELEVISION SOCIETY OF AUSTRALIA.

NOTICE is hereby given of intention to apply to the Attorney-General on behalf of Television Society of Australia for a licence directing that the association may be registered as a company with limited liability without the addition of the word "Limited" to its name.

C. L. BARBOUR, solicitor, 89 Queen-street, Melbourne.
8930

JOHN STOREY, late of 402 Wattletree-road, East Malvern, in the State of Victoria, student engineer, DECEASED, intestate.

CREDITORS, next of kin, and others having claims in respect of the intestate estate of the said deceased (who died on the 26th day of April, 1947), are required by Keith Henry Storey, of 402 Wattletree-road aforesaid, company executive, the administrator to whom letters of administration, *de bonis non*, in the said intestate estate were granted by the Supreme Court of Victoria to send particulars of such claims to him, care of the under-mentioned solicitors, by the 10th day of January, 1957, after which date he may convey or distribute the assets, having regard only to the claims of which he then has notice.

ELLISON, HEWISON, & WHITEHEAD, solicitors, 352 Collins-street, Melbourne.
8933

ELLA BERKELEY LOHR, late of "Devon-Dene," Glen-avenue, Croydon, married woman, DECEASED.

CREDITORS, next of kin, and others having claims in respect of the estate of the deceased (who died on the 4th day of July, 1956), are required by the trustees, Victor Percival Lohr, of "Devon-Dene," Glen-avenue, Croydon, gentleman, Richard Mursell Holder, of 170 Mount Dandenong-road, Croydon, service manager, and Ross Grey Smith, of 360 Collins-street, Melbourne, solicitor, to send particulars to them, care of Frank Grey Smith and Son, solicitors, 360 Collins-street, Melbourne, by the 11th day of January, 1957, after which date the trustees may convey or distribute the assets, having regard only to the claims of which they then have notice.

FRANK GREY SMITH & SON, solicitors, Collins House, Melbourne.
8934

ALBERT EDWIN EDWARDS, formerly of 93 Cramer-street, Preston, but late of 2 Essex-road, Surrey Hills, carpenter and joiner, DECEASED.

CREDITORS, next of kin, and others having claims in respect of the estate of the deceased (who died on the 7th day of June, 1956), are required by the trustee, The Union Trustee Company of Australia Limited, of 333 Collins-street, Melbourne, to send particulars to the said company by the 11th day of January, 1957, after which date the trustee may convey or distribute the assets, having regard only to the claims of which it then has notice.

FRANK GREY SMITH & SON, solicitors, Collins House, Melbourne.
8935

CREDITORS, next of kin, and others having claims in respect of the estate of Maurice Clarke, late of Bald Hills, Pakenham East, farmer, deceased (who died on the 24th day of July, 1956), are to send particulars of their claims to National Trustees, Executors, and Agency Company of Australasia Limited, of 95 Queen-street, Melbourne, on or before the 11th day of January, 1957, after which date it will distribute the assets, having regard only to the claims of which it then has notice.

LYNCH & MACDONALD, 360 Collins-street, Melbourne, solicitors for the executor.
8936

FREDERICK ALBERT WALLACE, of 294 Mountain Highway, Bayswater, in the State of Victoria, overseer, hereby gives public notice that by deed poll dated the 13th day of October, 1956, duly executed and attested and deposited with the Registrar-General of the said State on the 25th day of October, 1956, and numbered 28576, he formally confirmed that whereas his birth was registered in the name of Frederick Bertie Briggs, he has at all times described himself as Frederick Albert Wallace, and that at all times hereafter he shall continue to be known and described as Frederick Albert Wallace for all purposes whatsoever.

P. J. RIDGEWAY & PEARCE, solicitors, 379 Collins-street, Melbourne.
8937

Trustee Act 1953.

NOTICE TO CLAIMANTS.

PURSUANT to the *Trustee Act* 1953, creditors, next of kin, and all other persons having claims in respect of the estate of any deceased person named below are required to send particulars thereof to the legal personal representative or representatives at the address stated below, on or before the date stated, after which date the representatives will distribute the assets, having regard only to the claims of which notice has been received:—

Jack Reginald Ardlie, late of Port Fairy North, electrician, deceased, intestate, died 13th July, 1956.—Claims to the executrix, Irene Margaret Ardlie, of Port Fairy North, widow, care of Conlan and Leishman, solicitors, 36 Bank-street, Port Fairy, by 10th January, 1957. 8966

KATIE EVELYN WALLACE, formerly of Main-road, Yarra Junction, in the State of Victoria, but late of 10 Moore-street, Gardenvale, in the said State, home duties (who died on the 29th day of June, 1956).

CREDITORS, and all other persons having claims against the estate of the said deceased are required by the executors of the will, William Wallace, of 10 Moore-street, Gardenvale, aforesaid, estate agent, and William Gordon Wallace, of 16 Miller-street, Heidelberg, in the said State, salesman, to send particulars of such claims in writing to the undersigned, on or before 11th January, 1957, after which date the assets will be distributed, having regard only to the claims of which notice has then been received.

PLANTE & HENTY, 243 Collins-street, Melbourne, solicitors for the executors.
8943

MARY CATHERINE HADDOW, late of 36 Cromwell-road, Hawksburn, in the State of Victoria, widow, DECEASED.

CREDITORS, next of kin, and others having claims in respect of the estate of the deceased (who died on the 16th October, 1955), are required by Archibald William Haddow, of 19 Cambridge-street, Armadale, in the said State, turner and fitter, and Stanley Radcliffe Lewis, of 379 Collins-street, Melbourne, in the said State, solicitor, the executors to whom probate of the will of deceased was granted by the Supreme Court of Victoria, Probate Jurisdiction on 16th April, 1956, to send particulars to them care of the under-mentioned solicitors by the 15th day of January, 1957, after which date the said executors may distribute the assets, having regard only to the claims of which they then have notice.

Dated the 2nd day of November, 1956.

R. E. LEWIS ORR & GIBSON, 379 Collins-street, Melbourne, solicitors for the executors.
8944

NOTICE TO CLAIMANTS.

PURSUANT to the *Trustee Act* 1928, all persons having claims against the property or estate of Stephen James Allen, formerly of 26 Collins-street, Melbourne, but late of "Milholm" Mount Martha, in the State of Victoria deceased (who died on the 12th day of July, 1956, and probate of whose will was granted by the Supreme Court of Victoria, on the 29th day of October, 1956, to The Perpetual Executors and Trustees Association of Australia Limited, the executor named therein), are hereby required to send particulars, in writing, of such claims to the said executor at its registered office, 100-104 Queen-street, Melbourne, on or before the 12th day of January, 1957, after the expiration of which time the said executor will proceed to distribute the assets of the said deceased amongst the persons entitled thereto, having regard only to the claims of which it shall have had notice.

Dated this 31st day of October, 1956.

READ & READ, 422-8 Collins-street, Melbourne, solicitors for the executor.
8959

ERNEST SMITH, late of Drummoyne, in the State of New South Wales, wire worker, DECEASED, intestate.

CREDITORS, next of kin, and others having claims in respect of the estate of the deceased (who died at Drummoyne aforesaid on the 29th October, 1953), are required by the administrators, Neville Arthur Smith, of 21 Gladstone-street, Wollongong, in the said State, fitter, and Gwenneth Clarice Neill, of Herne Bay, in the said State, married woman, to send particulars to them in the care of the under-mentioned solicitors by the 10th day of January, 1957, after which date the administrators may convey or distribute the assets, having regard only to the claims of which they then have notice.

Dated the 30th day of October, 1956.

HAVYATT, FREEMAN & PITTS, solicitors, 118 Queen-street, Melbourne.
8946

JOHN COULTHARD WALKER, late of Retreat-road, Spring Gully via Bendigo, retired labourer, DECEASED (who died on the 17th day of August, 1956).

CREDITORS, next of kin, and all others having claims against his estate are required by the sole executor, Farmers and Citizens Trustees Company Bendigo Limited, of Charing Cross, Bendigo, to send particulars thereof to it on or before the 10th day of January, 1957, after which date it will distribute the estate, having regard only to the claims of which it then has notice.

Dated the 31st day of October, 1956.

HYETT, WILLIS & HYETT, 51-Bull-street, Bendigo, solicitors for the executor. 8908

CATHERINE FRANCIS WALL, formerly of the Little Sisters of the Poor, of St. George's-road, Northcote, but late of 14 Mary-avenue, West Heidelberg, DECEASED.

CREDITORS, next of kin, and all other persons having claims against the estate of the said deceased are required by Francis Desmond Gleeson and Ronald Victor Davis, the administrators of the will of the above deceased, to send particulars thereof in writing to the said Francis Desmond Gleeson and Ronald Victor Davis, in care of M. Davine, solicitor, Warragul, on or before 16th January, 1957, after which the said executor will proceed to distribute the assets of the said deceased among the persons entitled thereto, having regard only to the claims of which he shall then have notice.

M. DAVINE, solicitor, Warragul. 8909

JAMES FRANCIS HART, late of Nowie, in the State of Victoria, farmer, DECEASED (who died on the 19th day of August, 1956).

CREDITORS, next of kin, and all other persons having claims against the estate of the deceased are required by the executors of the will, John Hart, retired orchardist, and Ada Mary Hart, spinster, both of Swan Hill, in the said State, to send particulars to them, care of the undersigned, on or before the 29th day of January, 1957, after which date they will distribute the assets, having regard only to the claims of which they then have notice.

Dated the 29th day of October, 1956.

GARDEN & GREEN, solicitors, McCallum-street, Swan Hill. 8910

CREDITORS, next of kin, and others having claims in respect of the estate of Henrietta Worden, late of Traralgon, in the State of Victoria, widow, deceased (who died on the 12th day of July, 1956, and probate of whose will was granted by the Supreme Court of Victoria, on the 23rd day of September, 1956, to John Roland Hill, garage proprietor, and Thomas Geoffrey Littleton, solicitor, both of Traralgon aforesaid, the executors named in said will), are to send particulars of their claims to the said executors, care of the below-mentioned solicitors, by the 15th day of January, 1957, after which date they will distribute the assets of the said deceased, having regard only to the claims of which they then have notice.

Dated this 30th day of October, 1956.

BRUCE LITTLETON & WATT, of Traralgon, solicitors for the executors. 8952

CREDITORS, next of kin, and others having claims in respect of the estate of James Roland Duggan, late of Stratford, grazier, deceased (who died on the 5th day of September, 1956), are to send particulars of their claims to the National Trustees, Executors, and Agency Company of Australasia Limited, at its registered address, 95 Queen-street, Melbourne, by the 14th day of January, 1957, after which date it will distribute the assets, having regard only to the claims of which it then has notice.

BERNARD NOLAN, 595 Bourke-street, Melbourne, solicitor. 8954

CREDITORS, next of kin, and others having claims in respect of the estate of Daisy Winifred Grubb Wookey, late of 130 Williams-road, Prahran, spinster, deceased (who died on the 27th day of April, 1956, and probate of whose will was granted by the Supreme Court of Victoria on the 22nd day of October, 1956, to The Equity Trustees, Executors, and Agency Company Limited, of 472 Bourke-street, Melbourne, the executor named in the said will), are to send particulars of their claims to the said executor, at its address above mentioned, by the 4th day of January, 1957, after which date it will distribute the assets, having regard only to the claims of which it then has notice.

MACPHERSON & KELLEY, solicitors, 340 Little Collins-street. 8955

LILIAN ETHEL POWELL, late of 1 Princes-avenue, Caulfield, widow, DECEASED (who died on the 15th day of May, 1956).

CREDITORS, next of kin, and all other persons having claims against the estate of the deceased are required by the executors of her will and codicil, Mostyn Levi Powell, of 25 Finch-street, East Malvern, medical practitioner, and Bruce Ernest Gilbert, of 6 Staniland-avenue, Malvern, to send particulars thereof to them, care of the under-mentioned solicitors, on or before the 14th day of January, 1957, after which date they may proceed to distribute assets of the deceased, having regard only to the claims of which they then have notice.

COLTMAN, WYATT & ANDERSON, solicitors, 456 Little Collins-street, Melbourne. 8956

CREDITORS, next of kin, and others having claims in respect of the estate of William Edgar Wilson, late of 4 Fairview-grove, Glen Iris, medical practitioner, deceased (who died on the 26th day of January, 1956, and probate of whose will has been granted to Elsie May Wilson, widow, and John Rodney Wilson, hardware merchant, both of 4 Fairview-grove, Glen Iris), are to send in particulars of their claims to the said executors, care of the under-mentioned solicitors, by the 14th day of January, 1957, after which date they will distribute the assets, having regard only to the claims of which they then have notice.

PEARCE & WEBSTER, solicitors, 430 Little Collins-street, Melbourne. 8957

GEORGE EDWIN LUKE, late of 9 Lawes-street, Hawthorn, in the State of Victoria, laborer, DECEASED.

CREDITORS, next of kin, and others having claims in respect of the estate of the deceased (who died on the 19th day of March, 1956), are required by The Equity Trustees, Executors, and Agency Company Limited, of 472 Bourke-street, Melbourne, in the said State, to send particulars to the said The Equity Trustees, Executors, and Agency Company Limited, at its aforesaid address, by the 9th day of January, 1957, after which date it may convey or distribute the assets, having regard only to the claims of which it then has notice.

Dated this 31st day of October, 1956.

LOUGHREY & LOUGHREY, of 108 Queen-street, Melbourne, solicitors for the Company. 8958

CREDITORS, next of kin, and others having claims against the estate of John Charles Butler, late of 78 Carpenter-street, Brighton, retired superintendent, deceased (who died on 2nd August, 1956, and probate of whose will has been granted to William John Laing, of 4 Stanley-street, Brighton, company secretary, and Lester Quintus Permezel, of 379 Collins-street, Melbourne, solicitor, are required to forward particulars of their claims to the said executors, in the care of the undersigned solicitors, on or before 10th January, 1957, after which date the said executors will distribute such estate amongst the persons entitled, having regard only to those claims of which they shall then have had notice.

W. H. FLOOD & PERMEZEL, solicitors of 379 Collins-street, Melbourne. 8960

CREDITORS, next of kin, and others having claims against the estate of William Conway, late of 9 South-street, Preston, retired farmer, deceased (who died on the 30th day of May, 1956), are to send particulars of their claims to Emma Mary Conway, and James Patrick Slattery, the executors of the will of the deceased, care of the undersigned solicitor by the 15th day of January, 1957, after which date the said executors will distribute the assets having regard only to the claims of which they then have notice.

JOHN F. CARROLL, solicitor, 95 Queen-street, Melbourne. 8961

STELLA VICTORIA GERTRUDE HOWARD, DECEASED.

CREDITORS, next of kin, and others having claims in respect of the estate of Stella Victoria Gertrude Howard, late of Stonehaven-court, Toorak, in the State of Victoria, gentlewoman, deceased (who died on the 26th day of June, 1956), are to send particulars of their claim to The Trustees, Executors, and Agency Company Limited, of 401 Collins-street, Melbourne, in the said State, by the 14th day of January, 1957, after which date it will distribute the assets, having regard only to the claims of which it then has notice.

MELVILLE & MELVILLE, solicitors, 224 Glenferrie-road, Malvern. 8912

CREDITORS, next of kin, and others having claims in respect of the estate of Bessie Hodgkinson, late of 85 Gamon-street, Yarraville, widow, deceased, intestate, (who died on the 5th day of May, 1956), are to send particulars of their claims to the administratrix, Florence Beatrice Gibbs, care of the under-mentioned solicitors, on or before the 1st day of January, 1957, after which date the said administratrix will distribute the assets, having regard only to the claims of which notice has then been received.

MARTIN & MARTIN, solicitors, 37 Queen-street, Melbourne. 8939

MABEL HARRIET JAFFRAY, late of 1 Wallace-avenue, Toorak, spinster (who died on the 30th August, 1956).

CREDITORS, next of kin, and all others having claims in respect of the estate of the said deceased are required by the executor, The Trustees Executors and Agency Company Limited, of 401 Collins-street, Melbourne, to send particulars of such claims to the said company by the 12th January, 1957, after which date the said company will distribute the assets, having regard only to the claims of which the said company then has notice.

DAVIES, CAMPBELL, & PIESSE, 401 Collins-street, Melbourne, solicitors. 8963

ANNIE BEATRICE CAMPBELL, late of 5 Ridway-avenue, Kew (who died on the 31st August, 1956).

CREDITORS, next of kin, and all others having claims in respect of the estate of the said deceased are required by the executor, The Trustees Executors and Agency Company Limited, to send particulars of such claims to the said company by the 12th January, 1957, after which date the said company will distribute the assets, having regard only to the claims of which it then has notice.

DAVIES, CAMPBELL, & PIESSE, 401 Collins-street, Melbourne, solicitors. 8962

CREDITORS, next of kin, and others having claims against the estate of Jessie Agnes Haughton, late of 72 Mount-street, Heidelberg, in the State of Victoria, married woman, deceased (who died on the 2nd day of May, 1956, and probate of whose will has been granted to William Neville Haughton, of Sharon Private Bag, Benalla, in the said State, farmer, and Vera Margaret Jackson, of 72 Durham-road, Surrey Hills, in the said State, married woman), are to send particulars of their claims to the said executors, care of the under-mentioned solicitors by the 11th day of January, 1957, after which date they will distribute the assets, having regard only to the claims of which they then have notice.

MEARES, DUGAN, & HALL, solicitors, 339 Collins-street, Melbourne. 8964

NOTICE TO CREDITORS.

MARGARET YETTS, formerly of 76 Grey-street, St. Kilda, but late of Wangaratta, widow, DECEASED.

CREDITORS, next of kin, and others having claims in respect of the estate of the above-named deceased (who died on the 27th July, 1956), are required by The Trustees, Executors, and Agency Company Limited, of 401 Collins-street, Melbourne, and John Byrne, of Dockers Plains, farmer, the executors to whom probate of the will of the said deceased was granted by the Supreme Court of Victoria on the 19th October, 1956, are required to send particulars of such claims to the said company at its said address by the 3rd January, 1957, after which the executors may distribute the assets, having regard only to the claims of which they then have notice.

ARTHUR E. McSWINEY, of Wangaratta, solicitor for the executors. 8915

MARGARET LISTON WARD, late of Rutherglen, but formerly of Garfield, in the State of Victoria, married woman, DECEASED.

CREDITORS, next of kin, and all other persons having claims against the estate of the said deceased are required by John Frederick Ward, Jack Noel Ward, and Margaret Liston Sawyer, the administrators of the will of the above deceased, to send particulars thereof in writing to the said John Frederick Ward, Jack Noel Ward, and Margaret Liston Sawyer, in care of M. Davine, solicitor, Warragul, on or before the 12th day of January, 1957, after which date the said executors will proceed to distribute the assets of the said deceased among the persons entitled thereto, having regard only to the claims of which he shall then have notice.

M. DAVINE, solicitor, Warragul. 8916

JOHN FREDERICK EDGAR, late of 64 Rae-street, Bendigo, newsagent.

CREDITORS, next of kin, and others having claims in respect of the estate of the deceased (who died on the 7th day of June, 1956), are required by the trustee, Dorothy Madge Edgar, of the same address, to send particulars to her by the 7th day of January, 1957, after which date the trustee may convey or distribute the assets, having regard only to the claims of which she then has notice.

Dated the 7th day of November, 1956.

ERNEST S. CAHILL & SON, solicitors, 16 View-street, Bendigo. 8925

ROBERT JOHN COOKE, formerly of 1528 Sturt-street, but late of Ripon-street, Ballarat, in the State of Victoria, gentleman, DECEASED (who died on the 22nd day of March, 1956).

CREDITORS, next of kin, and all other persons having claims against the estate of the said deceased are required by the executors, David Cooke, of Sturt-street, Ballarat, estate agent and Jack Alan Cooke, of Piggoreet West, grazier, to send detailed particulars of their claims in respect of the said property, to the said executors, care of the undersigned solicitors, on or before the 16th day of January, 1957, after which date they will proceed to distribute the said estate, having regard only to the claims of which they then have notice.

Dated this 31st day of October, 1956.

R. H. RAMSAY & GAUNT, 41 Lydiard-street, Ballarat, solicitors for the said executors. 8926

WALTER ADAM SCOTT, formerly of 1140 Eyre-street, Ballarat, but late of 41 Church-street, Geelong West, in the State of Victoria, retired farmer, DECEASED (who died on the 19th day of April, 1956).

CREDITORS, next of kin, and all other persons having claims against the estate of the said deceased are required by the executrix, Dorothy Hope Gillespie, of Bradvale, married woman, to send detailed particulars of their claims in respect of the said property to the said executrix, care of the undersigned solicitors, on or before the 23rd day of January, 1957, after which date she will proceed to distribute the said estate, having regard only to the claims of which she then has notice.

Dated this 2nd day of November, 1956.

R. H. RAMSAY & GAUNT, 41 Lydiard-street, Ballarat, solicitors for the said executrix. 8927

WILLIAM JOHN TEMPLETON, late of 26 Severn-street, Yarraville, production controller, DECEASED (who died on the 30th day of June, 1956).

CREDITORS, next of kin, and all others having claims against the estate are required by Alice May Templeton, of the above address, the sole executrix of his will to send particulars thereof to her, care of the under-mentioned solicitors, on or before the 8th day of January, 1957, after which date she will distribute the estate, having regard only to the claims of which she then has notice.

Dated the 6th day of November, 1956.

HYETT, WILLIS & HYETT, 51 Bull-street, Bendigo, solicitors for the executrix. 8928

CREDITORS, next of kin, and others having claims against the estate of Estera Phillips, late of 102 Grosvenor-street, East St. Kilda, married woman, deceased (who died on the 17th day of May, 1955), are required by the sole executor, Alfred Newton Super, of 243 Collins-street, Melbourne, solicitor, to send particulars of their claims to him at his address set out above by the 14th day of January, 1957, after which date he will distribute the assets, having regard only to the claims of which he then shall have had notice.

SYLVIA ROTHSTADT, M.A., barrister and solicitor, 243 Collins-street, Melbourne. 8917

CREDITORS, next of kin, and others having claims against the estate of Abraham Selly Wolff, late of 14 Ellesmere-road, Windsor (who died on the 13th day of January, 1955), are required by Klara Wolff and Alfred Newton Super, the executors thereof, to send particulars of their claims, care of their solicitor, at the address set out below by the 14th day of January, 1957, after which date they will distribute the assets, having regard only to the claims of which they then shall have had notice.

SYLVIA ROTHSTADT, M.A., LL.B., barrister and solicitor, 243 Collins-street, Melbourne. 8918

WALTER GORDON HYETT, late of 39 Queen-street, Bendigo, retired merchant, DECEASED (who died on the 18th day of July, 1956).

CREDITORS, next of kin, and all others having claims against his estate are required by Gordon Percival Hyett, of 216 Carpenter-street, Bendigo, merchant, and Reginald Frederick Hyett, of 51 Bull-street, Bendigo, solicitor, the executors of his will and codicil thereto, to send particulars thereof to them, care of the under-mentioned solicitors, on or before the 8th day of January, 1957, after which date the executors will distribute the estate, having regard only to the claims of which they then have notice.

Dated the 6th day of November, 1956.

HYETT, WILLIS & HYETT, 51 Bull-street, Bendigo, solicitors for the executors. 8929

MINING NOTICES

GOLD PROSPECTING & DEVELOPMENT N. L.

NOTICE is hereby given that a call of £2 per share (being amount prepaid with applications for 1,000 reserve shares, numbered 4,001 to 5,000) has been made payable on Wednesday the 14th November, 1956, making shares paid up to £2 10s. each.

8932 FRANK COOPER, Manager.

MORNING STAR (G.M.A.) MINES NO LIABILITY.

NOTICE is hereby given that a call (the second) of One shilling (1s.) per share on all issued contributing shares in the capital of the company (making such shares paid to Two shillings (2s.) each) has been made due and payable to the manager, at the registered office of the company, 360 Collins-street, Melbourne, on Wednesday, 14th day of November, 1956.

By Order of the Board.

F. R. MORGAN, Manager, 360 Collins-street, Melbourne, 23rd October, 1956. 8938

IMPOUNDINGS

CHETWYND.—Impounded at Chetwynd, on 26th October, 1956, by E. M. Carey.

1 crossbred wether, V out of offside ear, no visible brand
1 Merino wether, red Z on rump, tip out of offside ear, no visible brand

If not claimed and expenses paid, to be sold on 21st November, 1956.

8971—13/6 W. R. HARRISON, Poundkeeper.

DANDENONG.—Impounded by H. Hicks, Stud-road, Dandenong.

1 nanny goat

If not claimed and expenses paid, to be sold on 20th November, 1956.

8970—10/6 A. WALKER, Poundkeeper.

KERANG.—Impounded in Kerang Pound.

1 crossbred wether sheep, two-tooth (not shorn), dark blotched brand on top of right shoulder
1 cross-bred wether lamb, about 4 or 5 months old, red and blue raddle marks on back, no visible brand

If not claimed and expenses paid, to be sold on 23rd November, 1956.

8969—13/6 F. NANCARROW, Poundkeeper.

SHEPPARTON.—Impounded in Shepparton Pound.

1 aged Jersey cow, dehorned, no visible brand

If not claimed and expenses paid, to be sold on 22nd November, 1956.

8968—9/ W. DANIEL, Poundkeeper.

STATE ACTS, 1953

COPIES of the following Acts of Parliament of Victoria may be obtained at the Government Printing Office, or from any bookseller, at the price set opposite to each:—

No.	Price.
	s. d.
5664. Parliamentary Elections (State Servants) ..	0 6
5665. Factories and Shops (Industrial Appeals Court) ..	0 6
5666. Adoption of Children (Amendment) ..	0 6
5667. Select Committee (Potato Marketing) ..	0 6
5668. Melbourne and Metropolitan Board of Works (Borrowing Powers) ..	0 6
5669. Water (Amendment) ..	0 6
5670. Trustee (Amendment) ..	0 6
5671. Public Account (Amendment) ..	0 6
5672. Transport Regulation (Amendment) ..	0 6
5673. Superannuation Police and State Pensions ..	0 6
5674. Coal Mine Workers' Pensions (Amendment) ..	0 6
5675. Health (Plumbers and Gas-fitters) ..	0 6
5676. Workers Compensation ..	1 3
5677. Parking of Vehicles ..	0 9
5678. Melbourne Harbor Trust (Tolls) ..	0 6
5679. The Geelong Gas Company's ..	0 6
5680. Barley Marketing (Amendment) ..	0 6
5681. Benefit Associations ..	0 9
5682. Consolidated Revenue ..	0 6
5683. Electoral Districts ..	0 9
5684. Crown Hotel, Traralgon, Licence ..	0 6
5685. Barley Marketing ..	0 6
5686. Public Trustee (Common Fund) ..	0 6
5687. Consolidated Revenue ..	0 6
5688. Consolidated Revenue ..	0 6
5689. Goods (Sale of Sheep Skins) ..	0 6
5690. Superannuation (Newport "A" Employés) ..	0 6
5691. Free Presbyterian Church Property ..	1 3
5692. Bendigo Gas Company's ..	0 6
5693. Entertainments Tax ..	1 3
5694. Co-operative Housing Societies (Amendment) ..	0 9
5695. Footscray and Maribyrnong Tramway Construction ..	0 6
5696. Wheat Marketing ..	0 9
5697. Melbourne Harbor Trust (Amendment) ..	0 6
5698. Cancer Institute (Loan Moneys) ..	0 6
5699. Nurses and Midwives ..	0 6
5700. Opticians Registration (Fees) ..	0 6
5701. Grain Elevators (Damages) ..	0 6
5702. Coroners ..	0 6
5703. Evidence (Amendment) ..	0 6
5704. Wrongs (Damage by Aircraft) ..	0 6
5705. Tattersall Consultations ..	0 9
5706. Factories and Shops (Long-service Leave) ..	1 3
5707. Architects (Amendment) ..	0 6
5708. Swine Compensation ..	0 6
5709. Essendon Land (Amendment) ..	0 9
5710. Marketing (Egg and Egg Pulp) ..	0 6
5711. Building Societies ..	0 6
5712. Country Fire Authority (Finance) ..	0 6
5713. Land Surveyors ..	0 6
5714. Poisons (Heroin) ..	0 6
5715. Workers Compensation (Amendment) ..	0 6
5716. Castlemaine Gas Company's ..	0 6
5717. Junior Legacy, Melbourne (Dureau Memorial) ..	0 6
5718. Trustee Companies (Commission) ..	0 6
5719. Prices Regulation (Continuation) ..	0 6
5720. Factories and Shops (Wages Boards) ..	0 6
5721. Consolidated Revenue ..	0 6
5722. Railways (Mount Buffalo Chalet) ..	0 6
5723. Revenue Deficit Funding ..	0 6
5724. Oldham Trusts ..	0 6
5725. Gas and Fuel Corporation (Financial) ..	0 6
5726. State Forests Loan Application ..	0 6
5727. Hotham Heights Land ..	0 6
5728. Maintenance (Amendment) ..	0 9
5729. Revocation and Excision of Crown Reservations ..	0 9
5730. Local Government (Imported Houses) ..	0 6
5731. Health (Proprietary Medicines) ..	0 9
5732. Juries (Fees) ..	0 6
5733. Public and Bank Holidays ..	0 6
5734. Superannuation Police and State Pensions (Extension) ..	0 6
5735. Ballarat Gas Company's ..	0 6
5736. Building Operations and Building Materials Control (Extension) ..	0 6
5737. Statute Law Revision Committee (Amendment) ..	0 6
5738. Licensing (Chairman of Courts) ..	0 6
5739. Housing ..	0 9
5740. Police Offences (Trotting Races) ..	0 6
5741. Bookmakers ..	1 6
5742. Latrobe Valley Water and Sewerage ..	0 9
5743. Corio to Newport Pipeline ..	0 6
5744. Motor Car (Visiting Cars and Drivers) ..	0 6

STATE ACTS, 1953.—*continued.*

No.	Price. s. d.
5745. Local Government (Amendment) ..	0 6
5746. Country Sewerage Loan Application ..	0 6
5747. Sewerage Districts (Amendment) ..	0 9
5748. Water Supply Loan Application ..	1 0
5749. Entertainments Tax (Amendment) ..	0 6
5750. Patriotic Funds (Amendment) ..	0 6
5751. Motor Car (Fees) ..	0 6
5752. Goods (Textile Products) ..	0 6
5753. Statute Law Revision ..	0 9
5754. Police Offences (Cranbourne and Werribee Racecourses) ..	0 6
5755. Melbourne and Metropolitan Board of Works (Reconstitution) ..	1 0
5756. Melbourne and Metropolitan Tramways ..	0 6
5757. Statutes Amendment ..	0 9
5758. Gas and Fuel Corporation (Mordialloc Undertaking) ..	0 9
5759. Gas and Fuel Corporation (Traralgon Undertaking) ..	0 9
5760. Landlord and Tenant ..	1 6
5761. Transport (Amendment) ..	0 9
5762. Railway Loan Application ..	1 0
5763. Public Works Loan Application ..	0 6
5764. Land Tax (Exemptions and Rates) ..	0 9
5765. Medical (Registration) ..	0 6
5766. Supreme Court (Judges) ..	0 6
5767. Licensing (Amendment) ..	1 6
5768. Land Settlement ..	2 0
5769. Co-operation ..	3 0
5770. Trustee ..	3 0
5771. Labour and Industry ..	4 9
5772. Appropriation of Revenue ..	4 3

W. M. HOUSTON,
Government Printer.

STATE ACTS, 1954.—*continued.*

No.	Price. s. d.
5815. Public Officers Salaries ..	0 6
5816. Wheat Industry Stabilization ..	1 3
5817. Children's Welfare ..	2 0
5818. Consolidated Revenue ..	0 6
5819. Mental Hygiene (Maintenance) ..	0 6
5820. Parliamentary Contributory Retirement Fund ..	0 6
5821. Water Supply Loan Application ..	1 0
5822. Napier-street Bridge ..	0 9
5823. Health (Amendment) ..	1 6
5824. Forests (Amendment) ..	0 9
5825. Co-operative Housing Societies (Guarantees) ..	0 6
5826. Midwives (Amendment) ..	0 6
5827. State Electricity Commission (Borrowing) ..	0 6
5828. Justices (Amendment) ..	0 6
5829. Fire Brigades (Amendment) ..	0 9
5830. Mildura College Lands (Amendment) ..	0 6
5831. Country Roads (Amendment) ..	0 6
5832. Soldier Settlement (Financial) ..	0 6
5833. River Murray Waters ..	0 9
5834. Town and Country Planning (Metropolitan Area) ..	1 0
5835. Housing ..	0 9
5836. Gas and Fuel Corporation (Mornington Undertaking) ..	0 9
5837. Railways (Commissioners' Salaries) ..	0 6
5838. Water ..	0 9
5839. State Forests Loan Application ..	0 6
5840. Railway Loan Application ..	1 3
5841. Police Offences (Sports Grounds) ..	0 6
5842. Transfer of Land ..	3 9
5843. Local Government (Amendment) ..	1 9
5844. Land Tax ..	0 6
5845. Water (Connexions to Mains) ..	0 6
5846. Statutes Amendment ..	0 9
5847. Landlord and Tenant ..	1 0
5848. Transport Regulation (Amendment) ..	0 6
5849. Judges Salaries ..	0 6
5850. Public Works Loan Application ..	0 6
5851. Adoption of Children (Amendment) ..	0 6
5852. Hide and Leather Industries (Suspension) ..	0 6
5853. Appropriation of Revenue ..	4 0

W. M. HOUSTON,
Government Printer.

STATE ACTS, 1954

COPIES of the following Acts of Parliament of Victoria may be obtained at the Government Printing Office, or from any bookseller, at the price set opposite to each:—

No.	Price. s. d.
5773. Coal Mine Workers Pensions (Amendment) ..	0 6
5774. Police Offences (Unlawful Games) ..	0 6
5775. Local Government (City of Sunshine) ..	0 6
5776. State Savings Bank (Deposits) ..	0 6
5777. Chandler Highway and Bridge ..	0 6
5778. Town and Country Planning ..	1 0
5779. Police Offences (Obscene Publications) ..	0 9
5780. Health (Infectious Diseases) ..	0 6
5781. Melbourne Cricket Ground (Guarantee) ..	0 6
5782. Superannuation (Female Officers) ..	0 6
5783. Crimes ..	0 6
5784. Melbourne and Metropolitan Tramways (Board) ..	0 9
5785. Consolidated Revenue ..	0 6
5786. Consolidated Revenue ..	0 6
5787. Consolidated Revenue ..	0 6
5788. Auditor-General's Salary ..	0 6
5789. Corneal Grafting ..	0 6
5790. Totalizator (Amendment) ..	0 6
5791. Country Roads and Level Crossings Funds ..	0 6
5792. Entertainments Tax (Amendment) ..	0 6
5793. Finance (Racing) ..	1 0
5794. Bellarine Water Supply ..	0 6
5795. Melbourne and Metropolitan Board of Works (Amendment) ..	0 6
5796. Apprenticeship (Amendment) ..	0 6
5797. Judges (Powers) ..	0 6
5798. Goods (Amendment) ..	0 6
5799. Police Offences (Female Offenders) ..	0 6
5800. Friendly Societies (Amendment) ..	0 6
5801. Portland Harbor Trust (Amendment) ..	0 6
5802. Public Service (Amendment) ..	0 6
5803. Geelong and District Cultural Institute ..	0 9
5804. Vermin and Noxious Weeds (Amendment) ..	0 9
5805. Surplus Revenue ..	0 6
5806. Gas Regulation (Amendment) ..	0 9
5807. Parking of Vehicles (Amendment) ..	0 6
5808. Parliamentary Salaries and Allowances ..	0 9
5809. County Court (Judges) ..	0 6
5810. Swan Hill Lands Exchange ..	0 6
5811. Miners' Phthisis (Treasury Allowances) Amendment ..	0 6
5812. Gas and Fuel Corporation (Kyneton Undertaking) ..	0 9
5813. Dog Races ..	1 3
5814. Infectious Diseases Hospitals ..	1 0

STATE ACTS, 1955

COPIES of the following Acts of Parliament of Victoria may be obtained at the Government Printing Office, or from any bookseller, at the price set opposite to each:—

No.	Price. s. d.
5854. Consolidated Revenue ..	0 6
5855. Statute Law Revision Committee (Amendment) ..	0 6
5856. Consolidated Revenue ..	0 6
5857. Auditor-General's Salary ..	0 6
5858. Consolidated Revenue ..	0 6
5859. Hide and Leather Industries (Repeal) ..	0 6
5860. Teaching Service (Amendment) ..	0 6
5861. Maintenance (Enforcement of Orders) ..	0 6
5862. Companies (Names) ..	0 6
5863. Legal Profession Practice (Amendment) ..	0 9
5864. Newport "A" Power Station ..	0 6
5865. Adoption of Children ..	0 6
5866. Geelong Waterworks and Sewerage (Amendment) ..	0 6
5867. Parliamentary Elections (State Servants) Amendment ..	0 6
5868. Firearms (Olympic Games) ..	0 6
5869. Justices (Amendment) ..	0 9
5870. Country Fire Authority (Financial) ..	0 6
5871. Supreme Court and County Court (Judges) ..	0 6
5872. Railway Deviations ..	0 9
5873. State Savings Bank (Amendment) ..	0 6
5874. Crown Proceedings ..	0 6
5875. Gas and Fuel Corporation (Financial) ..	0 6
5876. Children's Welfare (Amendment) ..	0 6
5877. Evidence (Amendment) ..	0 9
5878. Land Tax (Exemptions and Rates) ..	0 6
5879. Health (Offensive Trades) ..	0 6
5880. Dietitians Registration (Amendment) ..	0 6
5881. Medical (Pharmacy Board Fees) ..	0 6
5882. Benefit Associations (Amendment) ..	0 6
5883. Surplus Revenue ..	0 6
5884. Landlord and Tenant (Amendment) ..	1 3
5885. Police Offences (Valueless Cheques) ..	0 6
5886. Dairy Produce (Cheese) ..	0 6
5887. Coal Mine Workers Pensions (Amendment) ..	0 6
5888. Parking of Vehicles (Amendment) ..	0 6
5889. Public Service (Amendment) ..	0 6

STATE ACTS, 1955.—continued.

No.	Price. s. d.
5890. Police Regulation (Junior Trainees)	0 6
5891. Wonthaggi Railway Land	0 6
5892. Licensing	0 9
5893. Stock Medicines (Amendment)	0 6
5894. Marine (Temporary Exemptions)	0 6
5895. Administration and Probate (Estates)	0 9
5896. Statute Law Revision	0 9
5897. Police Regulation (Pensions)	0 6
5898. Bailiffs	0 6
5899. Housing	1 0
5900. Soldier Settlement (Amendment)	0 9
5901. Old Colonists' Association	0 6
5902. Supreme Court (Officers)	0 6
5903. Co-operative Housing Societies (Amendment)	0 6
5904. Dog Races	0 6
5905. Olympic Games	0 6
5906. Water Supply Loan Application	1 0
5907. Friendly Societies (Amendment)	0 6
5908. Licensing (Amendment)	1 0
5909. Revocation and Excision of Crown Reservations	1 3
5910. Forests (Amendment)	0 6
5911. Superannuation	1 3
5912. Fisheries (Proclamation)	0 6
5913. Melbourne Market and Park Lands	0 6
5914. Limitation of Actions	1 9
5915. Motor Car (Amendment)	0 9
5916. Milk Board (Amendment)	0 6
5917. Crimes (Amendment)	0 9
5918. Railways (Amendment)	0 9
5919. Labour and Industry (Long Service Leave)	0 6
5920. Home Finance	0 6
5921. Public Works Loan Application	0 6
5922. State Forests Loan Application	0 6
5923. Mental Hygiene (Amendment)	0 9
5924. Local Government (Amendment)	0 9
5925. Mines (Petroleum)	1 0
5926. Geelong Market Site	0 6
5927. Railway Loan Application	1 3
5928. Lang Lang Land	0 6
5929. Geelong Harbor Trust (Amendment)	0 6
5930. Transport Regulation	1 9
5931. Commercial Goods Vehicles	1 6
5932. Motor Car (Road Safety)	0 6
5933. Public Officers Salaries	0 6
5934. Property Law and Transfer of Land	0 9
5935. Companies	1 6
5936. Crimes (Driving Offences)	0 9
5937. Labour and Industry (Shops)	0 9
5938. Mines (Uranium and Thorium)	0 9
5939. Railways Dismantling	0 9
5940. Appropriation of Revenue	4 3

W. M. HOUSTON,
Government Printer.

STATE ACTS, 1956

COPIES of the following Acts of Parliament of Victoria may be obtained at the Government Printing Office, or from any bookseller, at the price set opposite to each:—

No.	Price. s. d.
5941. Limitation of Actions (Extension)	0 6
5942. Serviceton Public Hall	0 6
5943. Keilor (Unimproved Rating Poll)	0 6
5944. Portland Harbor Trust (Land)	0 6
5945. Motor Car (Third-Party Insurance)	0 6
5946. Local Government (Broadmeadows)	0 6
5947. Melbourne Harbor Trust (Amendment)	0 6
5948. Returned Servicemen's Badges	0 6
5949. Grain Elevators (Financial)	0 6
5950. Workers' Compensation (Police)	0 6
5951. North Carlton Land	0 6
5952. Superannuation (Amendment)	0 6
5953. Country Fire Authority (Borrowing)	0 6
5954. Operation Gratitude Race Meeting	0 6
5955. Rural Finance Corporation (Amendment)	0 6
5956. Melbourne College of Divinity (Amendment)	0 6
5957. Supreme Court (Wards of Court)	0 6
5958. Stamps (Amendment)	0 6
5959. Cancer Institute (Loan Moneys)	0 6
5960. The Victoria Racing Club	0 6
5961. Penal Reform	1 9
5962. Police Offences (Control of Raffles)	0 6
5963. Process Servers and Inquiry Agents	1 3
5964. Consolidated Revenue	0 6
5965. Medical (Registration)	0 6
5966. Gas and Fuel Corporation (Castlemaine Undertaking)	0 9

STATE ACTS, 1956.—continued.

No.	Price. s. d.
5967. Home Finance	0 9
5968. Police Offences (Amendment)	0 6
5969. Judges Salaries and Allowances	0 6
5970. Public Officers Salaries and Allowances	0 9
5971. Motor Car (Registration Fees)	0 6
5972. Melbourne Subways (Borrowing)	0 6
5973. Railways (Commissioners)	0 6
5974. Game (Destruction)	0 6
5975. Boilers Inspection (Amendment)	0 6
5976. The Geelong Gas Company's	0 6
5977. St. Kilda and Brighton Electric Street Railway (Partial Dismantling)	0 9
5978. Country Roads	1 0
5979. Health (Narcotics)	0 6
5980. Water (Compensation)	0 9
5981. Land (Improvement Purchase Lease)	0 9
5982. Melbourne and Metropolitan Board of Works	1 3
5983. Road Traffic	1 0
5984. Housing (Slum Research Officer)	0 6
5985. Firearms (Industrial Tools)	0 6
5986. Hospitals and Charities (Liability of Patients)	0 6
5987. The Constitution Act Amendment (Committee of Public Accounts)	0 6
5988. Local Government (Building Regulations)	0 9
5989. Estate Agents	2 3

W. M. HOUSTON,
Government Printer.

THE VICTORIA GOVERNMENT GAZETTE is published on WEDNESDAY EVENING in each week, and Notices for insertion will be received by the Government Printer at or before TWO p.m. at ordinary rates, and late advertisements between TWO p.m. and FIVE p.m. at double rates on the day preceding the day of publication.

Single copies of the VICTORIA GOVERNMENT GAZETTE are One shilling, posted One shilling and three pence.

No GAZETTES prior to January, 1950, in stock.

***ALL PAYMENTS ARE REQUIRED IN ADVANCE.—Remittances should be made by postal note, money order, or draft in favour of the Government Printer. Advertisements unaccompanied by a remittance sufficient to cover the cost of insertion will be returned unpublished.

SUBSCRIPTIONS.—The subscription, including postage, is £2 15s. per annum, £1 7s. 6d. half-yearly, or 13s. 9d. per month.

Subscriptions are required to commence and terminate with a month.

A lesser period than three months cannot be subscribed for.

Subscribers do not receive the Acts of Parliament with the GAZETTE.

ADVERTISEMENTS are charged at the rate of 1s. 6d. per line single column, and 3s. per line double column.

The title (£5 Reward, Dissolution of Partnership, &c.) forms one or more lines as a heading.

On an average, ten words make a line.

Every signature must likewise be counted as a line.

The final words of a paragraph, though only portion of a line, must be counted as one line.

SIGNATURES (in particular) and proper names must be written very plainly in the text; ONE SIDE ONLY of each slip of paper should be WRITTEN UPON.

ALL COMMUNICATIONS should be addressed to "The Government Printer, Melbourne."

ALL DOCUMENTS illegibly written will be returned unpublished, and, where brands occur unprovided for by the ordinary letters of the alphabet, a worded explanatory description must be furnished.

THE "VICTORIA GOVERNMENT GAZETTE."

ATTENTION is invited to the following procedure in relation to the publication of official matter in the Government Gazette:—

1. Matter submitted to the Executive Council.

Matter submitted to the Executive Council which requires gazettal will normally be published in the issue of the following week.

Where urgent gazettal is required, special arrangements should be made with the Gazette Officer.

Publication will be facilitated by the submission of carbon copies for the use of the Gazette Officer.

2. *Other matter.*

(a) All other matter duly certified by a responsible officer for publication should be lodged with the *Gazette* Officer not later than half-past Ten a.m. on Tuesday.

(b) Lengthy or involved notices should be forwarded several days before publication.

(c) Proofs, which will be supplied only when specifically requested, or at the direction of the *Gazette* Officer, should be returned promptly to avoid delay in publication.

(d) No additions or amendments to matter for publication will be accepted by telephone.

SALE AUTHORIZED NEWS AGENTS, Sale.

SKINNER'S AUTHORIZED NEWSAGENCY, 49-51 Franklin-street, Traralgon.

MESSRS. SMITH & DUNNON, Hamilton.

THE MERCANTILE EXCHANGE, 380 Collins-street, Melbourne.

F. D. & J. R. TRAINOR, 246 Wyndham-street, Shepparton.

C. F. & H. J. VERNON, 162 Bridge-road, Richmond.

VIEW POINT AUTHORIZED NEWSAGENCY, 4 View Point, Bendigo.

E. W. B. WELSH, Hogan-street, Tatura.

A copy of the *Gazette* filed at each place for public reference.

AGENTS FOR THE "VICTORIA GOVERNMENT GAZETTE."

THE following have been appointed agents to receive Advertisements and Subscriptions for the *Victoria Government Gazette*:—

ARMSTRONG'S AGENCY, 143 Queen-street, Melbourne.

ARMSTRONG BROS., Kyneton.

MESSRS. ARNALL & JACKSON, 115 Barkly-street, West Brunswick.

BERRY, ANDERSON, & CO., 207 Sturt-street, Ballarat.

MR. WM. DAVIS, Mildura.

A. J. DIGBY (E. S. and N. W. CASH), Main-street, Bairnsdale.

EDGAR'S NEWS AGENCY, Hargreaves-street, Bendigo.

MESSRS. HENRY FRANKS & CO., Booksellers and Stationers, Market-square, Geelong.

MESSRS. GORDON & GOTCH, News Agents, 511 Little Collins-street, Melbourne; and corner Barrack and Clarence streets, Sydney.

A. C. HAMPTON, 243 Mitchell-street, Bendigo.

MESSRS. HARSTON, PARTRIDGE, & CO., 155 Little Collins-street, Melbourne.

MR. C. F. LATIMER, News Agent, Casterton.

McARTHUR'S AUTHORIZED NEWSAGENCY, 345 Wyndham-street, Shepparton.

MESSRS. R. H. & W. M. PETTY, News Agent, Wangaratta.

MESSRS. POWELL & DIXON, 89 Firebrace-street, Horsham.

J. PURDIE & CO., 138 Moorabool-street, Geelong.

F. W. RASHLEIGH & SON, Nunn-street, Benalla.

ROBERTSON & MULLENS LTD., Elizabeth-street, Melbourne.

CONTENTS

	PAGE
Acts of Parliament	6070
Acts of Parliament on sale at the Government Printing Office	6117
Appointments	6091
Auction Sales Act	6089
Cemetery—Scale of Fees	6073
Contracts	6081
Country Roads Board	6097
Estates of Deceased Persons	6071
Government Notices	6072
Impoundings	6117
Lands	6100
Melbourne and Metropolitan Board of Works—Notices	6090
Mining	6082, 6117
Olympic Games Holiday	6071
Orders in Council	6093
Police Sale	6072
Private Advertisements	6110
Proclamations	6069
Public Service Notices	6104
Resignation	6092
State Rivers and Water Supply Commission	6071
Tenders	6108
Transport Regulation Board—Public Hearings	6083
Waterworks Trusts	6072