



VICTORIA GOVERNMENT GAZETTE

Published by Authority

[Registered at the General Post Office, Melbourne, for transmission by post as a newspaper.]

No. 180]

WEDNESDAY, MAY 29

[1957

ROAD TRAFFIC ACT 1956.

PROCLAMATION

By His Excellency the Lieutenant-Governor of the State of Victoria and its Dependencies in the Commonwealth of Australia, &c., &c., &c.

WHEREAS by the *Road Traffic Act 1956* it is amongst other things enacted that Part II. of the said Act shall apply only in respect of infringements occurring in any area or circumstance specified for the purpose of such Part by Proclamation of the Governor in Council published in the *Government Gazette* and occurring after the date of such Proclamation:

And whereas it is also enacted in the said Act that any such Proclamation may provide that such Part of the said Act shall apply only in respect of parking infringements or in respect of traffic infringements or in any particular area or circumstance:

And whereas it is further enacted that no such Proclamation shall be made in relation to parking infringements unless the council of any municipality the municipal district or any part of the municipal district of which is specified therein has requested the Governor in Council to extend the application of such Part to such municipal district or Part thereof:

And whereas the Council of the Shire of Healesville has requested the Governor in Council to extend the application of such Part in respect only of parking infringements to the Shire of Healesville:

Now therefore I, the Lieutenant-Governor of the State of Victoria, in the Commonwealth of Australia, by and with the advice of the Executive Council of the said State, do by this my Proclamation specify the Shire of Healesville as an area in which Part II. of the *Road Traffic Act 1956* shall apply in respect only of parking infringements occurring after the date hereof.

Given under my Hand and the Seal of the State of Victoria aforesaid, at Melbourne, this twenty-eighth day of May, in the year of our Lord One thousand nine hundred and fifty-seven, and in the sixth year of the reign of Her Majesty Queen Elizabeth II.

(L.S.)

E. F. HERRING.

By His Excellency's Command,

MURRAY PORTER,

for Chief Secretary.

GOD SAVE THE QUEEN!

Fire Brigades Act 1928.

METROPOLITAN FIRE BRIGADES BOARD.— ENLARGEMENT OF FIRE DISTRICT.

PROCLAMATION

By His Excellency the Lieutenant-Governor of the State of Victoria and its Dependencies in the Commonwealth of Australia, &c., &c., &c.

WHEREAS by the *Fire Brigades Act 1928* it is amongst other things enacted that on the request of the council of any municipal district and on receiving a certificate from the Metropolitan Fire Brigades Board that it is necessary or desirable so to do, the Governor in Council may at any time, by Proclamation in the *Government Gazette*, declare that any such municipal district, or any portion thereof, shall be added to and form part of the Metropolitan Fire District, and that thereupon such municipal district, or portion thereof, shall for the purpose of the said Act, be included in and form part of such fire district: And whereas the Council of the municipal district of the Shire of Whittlesea has requested that a portion of such district enclosed within the boundaries set forth hereunder be added to and form part of the Metropolitan Fire District: And whereas a certificate has been received from the Metropolitan Fire Brigades Board that it is desirable so to do: Now therefore I, the Lieutenant-Governor of the State of Victoria, in the Commonwealth of Australia, by and with the advice of the Executive Council of the said State, and in pursuance of the provisions of section 5 (1) of the said Act, do by this my Proclamation declare that the portion of the municipal district of the Shire of Whittlesea comprised within the boundaries set forth hereunder shall, from the first day of July in the year One thousand nine hundred and fifty-seven be added to and form part of the Metropolitan Fire District, viz.:—

Commencing on the circumference of a circle having a radius of ten miles from the Post Office at the corner of Bourke-street and Elizabeth-street, Melbourne, at a point where it is intersected by Mount View-road, Thomastown; thence northerly and north-westerly by that road to a point in line with the rear of allotments fronting the north side of Dickens-street; thence easterly by that line and its continuation to Station-street; thence generally northerly by that street to a point in line with the rear of allotments fronting the north side of Anderson-street; thence easterly by that line and its continuation at the rear of allotments fronting the north side of Curtin-avenue to Dalton-street; thence southerly by that street

to the circumference of the circle aforesaid; thence generally westerly by that circumference to the point of commencement.

Given under my Hand and the Seal of the State of Victoria aforesaid, at Melbourne, this twenty-first day of May, in the year of our Lord One thousand nine hundred and fifty-seven, and in the sixth year of the reign of Her Majesty Queen Elizabeth II.

(L.S.) E. F. HERRING.

By His Excellency's Command,
MURRAY PORTER,
for Chief Secretary.

GOD SAVE THE QUEEN!

ACTS OF PARLIAMENT.

PROCLAMATION

By His Excellency the Lieutenant-Governor of the State of Victoria and its Dependencies in the Commonwealth of Australia, &c., &c., &c.

I, THE Lieutenant-Governor of the State of Victoria, in the Commonwealth of Australia, do hereby declare that I have this day assented, in Her Majesty's name, to the Bills passed by the Parliament of the said State, the titles whereof are hereunder set forth, that is to say:—

- No. 6061. "An Act to provide for the Crown Grant of certain Land at Moorabbin to Francis Benjamin Sheppard."
No. 6062. "An Act to amend the *Pounds Act 1928*."
No. 6063. "An Act to amend Section Fifteen of the *Dried Fruits Act 1938*."
No. 6064. "An Act to amend Section Sixteen of the *Public Account Act 1951*."
No. 6065. "An Act to authorize the Appointment of a Research Officer in the Biological Destruction of Rabbits."
No. 6066. "An Act to sanction the Issue and Application of Loan Money for Public Works and other purposes."
No. 6067. "An Act to further amend Section Eleven of the *Game Act 1928*."

Given under my Hand and the Seal of the State of Victoria aforesaid, at Melbourne, this twenty-first day of May, in the year of our Lord One thousand nine hundred and fifty-seven, and in the sixth year of the reign of Her Majesty Queen Elizabeth II.

(L.S.) E. F. HERRING.

By His Excellency's Command,
HENRY E. BOLTE,
Premier.

GOD SAVE THE QUEEN!

PUBLIC HALF-HOLIDAY.

PROCLAMATION

By His Excellency the Lieutenant-Governor of the State of Victoria and its Dependencies in the Commonwealth of Australia, &c., &c., &c.

IN pursuance of the provisions contained in Part III. of the *Public Service Act 1946*, I, the Lieutenant-Governor of the State of Victoria, in the Commonwealth of Australia, by and with the advice of the Executive Council of the said State, do by this my Proclamation appoint the day and date hereunder mentioned to be observed as a Public Half-Holiday at the place specified, viz.:—

Public Half-Holiday from the Hour of Twelve o'clock noon:—

WEDNESDAY, THE 24TH DAY OF JULY, 1957, throughout the Shire of McIvor.

Given under my Hand and the Seal of the State of Victoria aforesaid, at Melbourne, this twenty-eighth day of May, in the year of our Lord One thousand nine hundred and fifty-seven, and in the sixth year of the reign of Her Majesty Queen Elizabeth II.

(L.S.) E. F. HERRING.

By His Excellency's Command,
MURRAY PORTER,
for Chief Secretary.

GOD SAVE THE QUEEN!

QUEEN'S BIRTHDAY PUBLIC HOLIDAY.

NOTICE is hereby given that on—

MONDAY, THE 17TH JUNE, 1957,

the Public Offices will be closed, that day having been proclaimed by the Governor in Council, under the powers conferred by the Public Service Acts, to be observed as a public holiday throughout the State of Victoria.

This notice relates only to the closing of the State Public Offices. All inquiries regarding holidays in other offices and in shops and industry should be directed to the Department of Labour, Old Treasury Building, Spring-street, Melbourne, C.1. (Telephone MF 0321, Extension 266 or 6382.)

A. G. RYLAH,
Chief Secretary.

Chief Secretary's Office,
Melbourne, C.1, 27th May, 1957.

LEVEE AT PARLIAMENT HOUSE, MELBOURNE.

IN honour of the Birthday of Her Majesty the Queen, His Excellency the Lieutenant-Governor of Victoria, Lieutenant-General the Hon. Sir Edmund Herring, K.C.M.G., K.B.E., D.S.O., M.C., E.D., K.St.J., will hold a levee at Parliament House, Spring-street, Melbourne, at 11 a.m., on Thursday, the 13th June, 1957.

On the occasion of the celebration of the Queen's Birthday, His Excellency is anxious to receive as many gentlemen as possible.

In accordance with previous custom there will be no precedence in the order of presentation, but it is requested that members of Services and all public bodies group themselves together for presentation as far as possible.

It is requested that those entitled to wear uniform or official dress will do so on this occasion, but His Excellency will be pleased to receive those not entitled to wear uniform or official dress, in their ordinary morning or business dress.

Private entree cards will admit recipients to the South Door of the Spring-street entrance at Parliament House at 10.45 a.m. All other citizens are requested to enter by the North Door of the Spring-street entrance at 11 a.m.

It is particularly desired that gentlemen attending the levee should provide themselves with a card on which should be printed or typed in capitals, or written in block letters, their styles of address for presentation in order to facilitate announcement to His Excellency.

By His Excellency's Command,

A. G. OLDHAM, Lieutenant-Colonel,
Private Secretary to
His Excellency the Lieutenant-Governor.

Dairy Products Acts.

QUOTAS FOR BUTTER AND CHEESE.

BUTTER QUOTA.

I, GILBERT LAWRENCE CHANDLER, Minister of Agriculture in the State of Victoria, after consultation with the Victorian Dairy Products Board, and after ascertaining that the supply and distribution of butter at reasonable prices to consumers thereof in Victoria will be ensured, hereby determine a quota for butter as follows:—

The proportion shall be ninety point seven nought per cent.

The period for which this quota is to operate shall be the month of June, 1957.

CHEESE QUOTA.

I, GILBERT LAWRENCE CHANDLER, Minister of Agriculture in the State of Victoria, after consultation with the Victorian Dairy Products Board, and after ascertaining that the supply and distribution of cheese at reasonable prices to consumers thereof in Victoria will be ensured, hereby determine a quota for cheese as follows:—

The proportion shall be one hundred per cent.

The period for which this quota is to operate shall be the month of June, 1957.

G. L. CHANDLER,
Minister of Agriculture.

20th May, 1957.

Housing Acts. (Section 40 of Act 4996.)

GENERAL NOTICE TO PARTIES EMPOWERED BY THE "LANDS COMPENSATION ACT 1928" TO SELL AND CONVEY OR GRANT AND RELEASE, PURSUANT TO SECTION 40 OF ACT 4568, AS AMENDED BY PARAGRAPH (b) OF SECTION 40 OF ACT 4996.

GENERAL NOTICE TO TREAT FOR LAND IN A RECLAMATION AREA AT FITZROY.

IN pursuance of the provisions contained in the *Slum Reclamation and Housing Act 1938* (No. 4568), as amended by the *Housing Act 1943* (No. 4996) and of the *Lands Compensation Act 1928* (No. 3711), the Housing Commission (hereinafter referred to as "the Commission") hereby doth give notice that the lands, tenements, and hereditaments described in the Schedule hereto are required for the purpose of the Housing Acts, and that the Commission is authorized by the provisions of section 20 of the said *Slum Reclamation and Housing Act 1938* (No. 4568) to purchase or take compulsorily the said lands.

And the Commission accordingly hereby gives notice to all the parties interested in such land and to all persons empowered by the *Lands Compensation Act 1928* to sell and convey or grant and release the land so required, that it requires to take and purchase the land referred to in the said Schedule hereto and that it is willing to treat with such parties or persons for the purchase thereof and as to the compensation to be made and for the damage that may be sustained by reason of the execution of the works.

And further the Commission hereby requires such parties or persons on or before the expiration of 21 days from 1st June, 1957, to deliver to the offices of the Commission, at 179 Queen-street, Melbourne, a statement, in writing, of the particulars of the estate and interest in the said lands, tenements, and hereditaments and of the claims made in respect thereof.

Dated the fifteenth day of May, 1957.

By order of the Commission,
R. J. THOMSON,
Secretary.

SCHEDULE.

All those pieces of land situated within the municipality of the City of Fitzroy being parts of Crown portion 69, Parish of Jika Jika, County of Bourke, and being the lands more particularly described hereunder, namely:—

First.—Lot No. 2 on plan of subdivision No. 35385, lodged in the Office of Titles.

Secondly.—The lands described in certificates of title entered in the register book of the Office of Titles, volume 1642, folio 212, volume 4319, folio 686, volume 4696, folio 134, volume 6475, folio 914, and volume 6617, folio 321.

Plans are available for inspection at the Estates Branch of the Housing Commission situated on the Fourth Floor, at 179 Queen-street, Melbourne, and forms for the making of claims will also be available on application to the Commission.

HOUSING COMMISSION, VICTORIA.

Slum Reclamation and Housing Acts, Part III., Act No. 4568—Slum Reclamation.

RICHMOND.—NOTICE (PURSUANT TO SECTION 23 (I.) (c) (iii) TO PERSON IN WHOM LAND COMPRISED IN A STREET IS VESTED.

TO Hugh Lear, the owner of all that piece of land being part of Crown portion 46, Parish of Jika Jika, County of Bourke, and being the land delineated and hachured on the plan endorsed hereunder.

Whereas it appears to the Housing Commission that you are the owner of the land comprised in the Street (or part thereof) delineated and hachured on the plan endorsed hereunder which street (or part thereof) the Commission is of the opinion it is expedient should be closed pursuant to the Housing Acts.

Now take notice that you are required within fourteen days after the service on you of this notice to deliver unto the secretary, Housing Commission, 179 Queen-street, Melbourne, particulars in writing of all claims which you may have for compensation by reason of such closing and that if you fail to make claim within the period aforesaid or before the said right-of-way (or part thereof) is closed

by Order-in-Council published in the *Government Gazette* you may be precluded from making any claim for compensation.

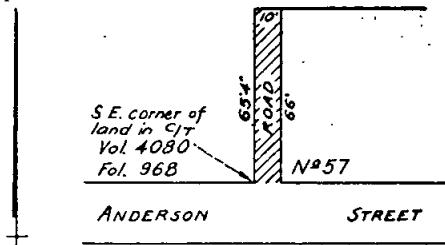

Measurements are in feet.

Dated the 15th day of May, 1957.

For and on behalf of the Housing Commission,
R. J. THOMSON,
Secretary.

HOUSING COMMISSION, VICTORIA.

Slum Reclamation and Housing Acts, Part III., Act No. 4568—Slum Reclamation.

RICHMOND.—NOTICE (PURSUANT TO SECTION 23 (I.) (c) (iii) TO PERSON IN WHOM LAND COMPRISED IN A STREET IS VESTED.

TO Robert Evans, the owner of all that piece of land being part of Crown Portion 46, Parish of Jika Jika, County of Bourke, and being the land delineated and hachured on the plan endorsed hereunder.

Whereas it appears to the Housing Commission that you are the owner of the land comprised in the street (or part thereof) delineated and hachured on the plan endorsed hereunder which street (or part thereof) the Commission is of the opinion it is expedient should be closed pursuant to the Housing Acts.

Now take notice that you are required within fourteen days after the service on you of this notice to deliver unto the secretary, Housing Commission, 179 Queen-street, Melbourne, particulars in writing of all claims which you may have for compensation by reason of such closing and that if you fail to make claim within the period aforesaid or before the said right-of-way (or part thereof) is closed by Order-in-Council published in the *Government Gazette* you may be precluded from making any claim for compensation.

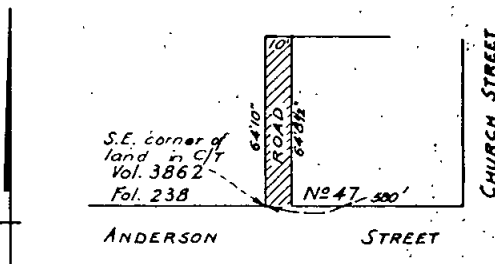

Measurements are in feet and inches.

Dated the 15th day of May, 1957.

For and on behalf of the Housing Commission,
R. J. THOMSON,
Secretary.

HOUSING COMMISSION, VICTORIA.

Slum Reclamation and Housing Acts, Part III., Act No. 4568—Slum Reclamation.

RICHMOND.—NOTICE (PURSUANT TO SECTION 23 (I.) (c) (iii) TO PERSON IN WHOM LAND COMPRISED IN A STREET IS VESTED.

TO Robert Wallace Best, the owner of all that piece of land being part of Crown portion 46, Parish of Jika Jika, County of Bourke, and being the land delineated and hachured on the plan endorsed hereunder.

Whereas it appears to the Housing Commission that you are the owner of the land comprised in the Street (or part thereof) delineated and hachured on the plan

endorsed hereunder which street (or part thereof) the Commission is of the opinion it is expedient should be closed pursuant to the Housing Acts.

Now take notice that you are required within fourteen days after the service on you of this notice to deliver unto the secretary, Housing Commission, 179 Queen-street, Melbourne, particulars in writing of all claims which you may have for compensation by reason of such closing and that if you fail to make claim within the period aforesaid or before the said right-of-way (or part thereof) is closed by Order-in-Council published in the *Government Gazette* you may be precluded from making any claim for compensation.

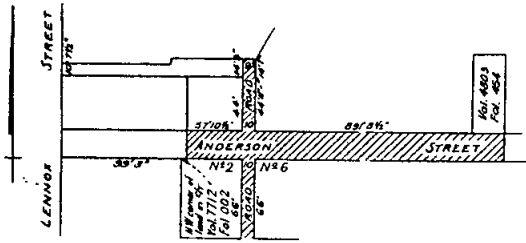

Measurements are in feet and inches.

Dated the 15th day of May, 1957.

For and on behalf of the Housing Commission,
R. J. THOMSON,
Secretary.

HOUSING COMMISSION, VICTORIA.

Slum Reclamation and Housing Acts, Part III., Act No. 4568—Slum Reclamation.

RICHMOND.—NOTICE (PURSUANT TO SECTION 23 (I) (c) (iii) TO PERSON IN WHOM LAND COMPRISED IN A STREET IS VESTED.

To Selina Hall, the executrix of James York, deceased, the owner of all that piece of land being part of Crown Portion 46, Parish of Jika Jika, County of Bourke, and being the land delineated and hachured on the plan endorsed hereunder.

Whereas it appears to the Housing Commission that you are the owner of the land comprised in the Street (or part thereof) delineated and hachured on the plan endorsed hereunder which street (or part thereof) the Commission is of the opinion it is expedient should be closed pursuant to the Housing Acts.

Now take notice that you are required within fourteen days after the service on you of this notice to deliver unto the secretary, Housing Commission, 179 Queen-street, Melbourne, particulars in writing of all claims which you may have for compensation by reason of such closing and that if you fail to make claim within the period aforesaid or before the said right-of-way (or part thereof) is closed by Order-in-Council published in the *Government Gazette* you may be precluded from making any claim for compensation.

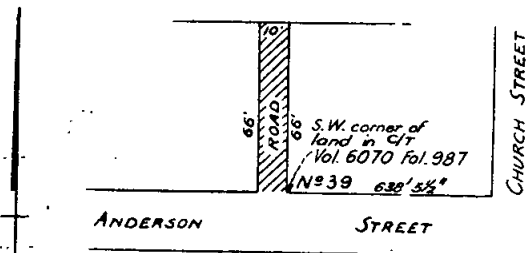

Measurements are in feet.

Dated the 15th day of May, 1957.

For and on behalf of the Housing Commission,
R. J. THOMSON,
Secretary.

HOUSING COMMISSION, VICTORIA.

Slum Reclamation and Housing Acts, Part III., Act No. 4568—Slum Reclamation.

RICHMOND.—NOTICE (PURSUANT TO SECTION 23 (I) (c) (iii) TO PERSON IN WHOM LAND COMPRISED IN A STREET IS VESTED.

To John Manson Caldwell, the owner of all that piece of land being part of Crown Portion 46, Parish of Jika Jika, County of Bourke, and being the land delineated and hachured on the plan endorsed hereunder.

Whereas it appears to the Housing Commission that you are the owner of the land comprised in the street (or part thereof) delineated and hachured on the plan endorsed hereunder which street (or part thereof) the Commission is of the opinion it is expedient should be closed pursuant to the Housing Acts.

Now take notice that you are required within fourteen days after the service on you of this notice to deliver unto the secretary, Housing Commission, 179 Queen-street, Melbourne, particulars in writing of all claims which you may have for compensation by reason of such closing and that if you fail to make claim within the period aforesaid or before the said right-of-way (or part thereof) is closed by Order-in-Council published in the *Government Gazette* you may be precluded from making any claim for compensation.

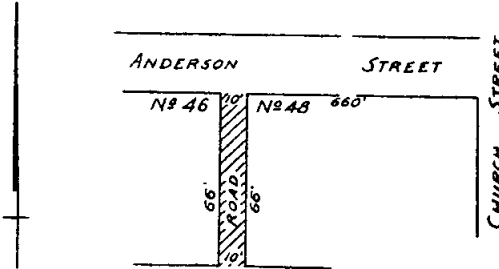

Measurements are in feet and inches.

Dated the 15th day of May, 1957.

For and on behalf of the Housing Commission,
R. J. THOMSON,
Secretary.

APPOINTMENT OF COMMITTEE OF MANAGEMENT.—"ARAPILES CENTENARY PARK."

WHEREAS by section 56 of the *Forests Act* 1923, it is provided that the Minister of Forests may, on the recommendation of the Forests Commission, appoint any number of persons, not less than three, to be a Committee of Management of any land forming part of any reserved forest, such land being a place of natural beauty or interest or health resort, and may remove any of such persons: Now therefore, I, Gordon Stewart McArthur, Her Majesty's Minister of Forests in the State of Victoria, on the recommendation of the Forests Commission, do hereby appoint:—

- | | |
|----------------|-----------------|
| L. H. LANGE, | A. E. LEVITZKE, |
| I. C. SUDHOLZ, | S. A. GUST, |
| F. H. SUDHOLZ, | A. W. LOCKWOOD, |
| G. W. SUDHOLZ, | H. B. PREWETT |

as members of the Committee of Management for a period of three years from the fifth day of April, 1957, of the land forming part of the reserved forest in the Parish of Arapiles, County of Lowan, described in the accompanying Schedule, such land being a place of natural beauty and interest.

SCHEDULE ABOVE REFERRED TO.

Parish of Arapiles, County of Lowan, 18 acres: Commencing at a point on the west side of a 1-chain road bearing S. 6 deg. 58 min. E. 700 links from the southeast angle of allotment 41; bounded thence by the said road bearing S. 6 deg. 58 min. E. 1,000 links; and thence by lines bearing respectively S. 83 deg. 2 min. W. 1,800 links, N. 6 deg. 58 min. W. 1,000 links, and N. 83 deg. 2 min. E. 1,800 links to the commencing point.—(50/480.)

Dated at Melbourne the 15th day of May, 1957.

G. S. MCARTHUR,
Minister of Forests.

RULES OF THE SUPREME COURT.

IN pursuance of the powers conferred by the Supreme Court Acts and of all other powers hereunto enabling, the following amendments to Chapter I. of the Rules of the Supreme Court are made and shall take effect from the first day of August, One thousand nine hundred and fifty-seven.

In Order LXVII. (A) after Rule 4A there shall be inserted the following rules—

4B. Any advertisement or notice relating to the intended sale of real property by the Sheriff shall contain *inter alia*—

- (a) a description of the property intended to be sold, including the location thereof stated in terms calculated to enable interested persons to identify the same;
- (b) a statement in general terms of the improvements (if any) believed to be on the property;
- (c) a statement of the last known address of the judgment debtor and in the case of land under the operation of the *Transfer of Land Act 1954*, a statement of the interest if any of the judgment debtor according to the Register Book and of any entries in the Register Book which affect or may affect the property as at the date of service upon the Registrar of Titles of the writ of *fiery facias* or judgment decree or order.

4c. The judgment creditor shall serve or cause to be served personally on the judgment debtor, a copy of the advertisement relating to the intended sale, not less than fourteen days before the date of the intended sale; but if the judgment creditor is unable to effect prompt personal service a Master may on the application of the judgment creditor make such order for substituted service as may seem just or may dispense with the service thereof if he thinks fit.

4d. An affidavit of service of a copy of the advertisement or in the event of an order for substituted service or an order dispensing with service, a copy of such order together with an affidavit showing due compliance with the order for substituted service (if any), shall be filed not less than three days before the date of the intended sale, and a copy of every such affidavit and of every such order shall be served on the Sheriff not less than three days before the date of the intended sale.

E. F. HERRING, C.J.
CHARLES J. LOWE, J.
C. GAVAN DUFFY, J.
NORMAN O'BRYAN, J.
JOHN V. BARRY, J.
ARTHUR DEAN, J.
R. R. SHOLL, J.
E. H. HUDSON, J.
R. V. MONAHAN, J.
G. A. PAPE, J.

Stock Diseases Act 1928 (No. 3779).

QUARANTINE DISTRICTS UNDER REGULATION 37.

THE quarantine restrictions imposed on the following properties have been removed:—

Name; Address.

Baker, Thos.; Rushworth-road, Kyabram.
Cowan, G. K.; Numurkah.
Dominiak, K.; Coomboona.
Patterson, M. D.; Murchison East.
Patterson, R. J.; Wahrung.
President and Councillors; Shire of Rochester, roads contiguous to the east, south, and west boundaries of property of O. N. Watson, Wharparilla.

A. R. GRAYSON,
Chief Inspector of Stock.

POLICE OFFENCES (OBSCENE PUBLICATIONS) ACT 1954.

IN pursuance of the powers conferred upon me by sub-section (3) of section 7 of the *Police Offences (Obscene Publications) Act 1954*, I, Arthur Gordon Rylah, Her Majesty's Chief Secretary of the State of Victoria, do by this notice grant exemption from compliance with sub-sections (1) and (2) of section 7 of the said Act with respect to the publications "Pavilion of Women," "The Fall of the Sparrow," and "The Shiralee," distributed by Colorgravure Publications, 26-30 Flinders-street, Melbourne.

A. G. RYLAH,
Chief Secretary.

Chief Secretary's Office,
Melbourne, 22nd May, 1957.

Transport Regulation Acts.
 TRANSPORT REGULATION BOARD.
 NOTICES OF PUBLIC HEARINGS.

NOTICE is hereby given that the applications made by the persons named below for renewal of temporary licences for a period of twelve months to operate the commercial goods vehicles on the route or routes, or in the manner set out opposite their names, will be heard at a time and place to be communicated to the parties concerned:—

- Name and Address; Present Franchise; Licence No.; Date of Expiry.*
- BARUTA, J., c/o B.H.B., Heyfield; 1 commercial goods vehicle (205 cwt.) to operate—logs from forest landings in the Licola area to sawmills at Heyfield; T.T.D.1663; 11th October, 1957.
- CONN, L., Castlemaine; 1 commercial goods vehicle (100 cwt.) to operate—pine logs from forest landings within a radius of 50 miles of Harcourt to the Harcourt Co-operative Sawmills, at Harcourt; T.T.D.1555; 13th October, 1957.
- CROCKER, F. W., Willoby-street, Beaufort; 1 commercial goods vehicle (95 cwt.) to operate—sawn timber from George's sawmill, at Beaufort, to consignees at Maryborough, Willaura, Lake Bolac, Ararat, and Ballarat; T.T.D.1795; 22nd October, 1957.
- CROWE, I. W., Maffra-road, Heyfield; 1 commercial goods vehicle (256 cwt.) to operate—logs from any forest landing in the Licola area to sawmills at Heyfield; T.T.D.1662; 11th October, 1957.
- DAVERN, L. B., Wandong; 1 commercial goods vehicle (200 cwt.) to operate—(1) logs from Forest Commission's forest landings at Mt. Disappointment (Broadford) to sawmills in the metropolitan area, (2) poles from forest landings in the Mt. Disappointment (Broadford) area to depots in the metropolitan area, Frankston, and Fisherman's Bend, as directed by an officer of the P.M.G. Department, (3) overlength telephone poles from Mt. Disappointment area to peg points in the Mornington Peninsula as directed by an officer of the P.M.G. Department; T.T.D.1754; 24th October, 1957.
- DAVIS, N. R., 44A Edden-avenue, Black Rock; 1 commercial goods vehicle (182 cwt.) to operate—sawn timber from the Brookville Timber Co.'s sawmill at Brookville to the railway station at Bruthen; T.T.D.1671; 25th October, 1957.
- DONOGHUE, A. J., 35 Mary-street, Heyfield; 1 commercial goods vehicle (244 cwt.) to operate—logs from any forest landings in the Licola area to sawmills at Heyfield; T.T.D.1664; 11th October, 1957.
- FINCH, W., Leichardt-street, Beaufort; 1 commercial goods vehicle (187 cwt.) to operate—logs from Forests Commission landings in the Mt. Cole area to Truckey's sawmill at Carisbrook and sawmills at Beaufort; T.T.D.1817; 22nd October, 1957.
- HOLLOWAY, C. J., Malcolm-street, Mansfield; 1 commercial goods vehicle (200 cwt.) to operate—(1) logs from any forest landing in the Mt. Buller area to sawmills at Mansfield, (2) logs from forest landings in the Mt. Buller area to Terrett's sawmill at Benalla; T.T.D.1426; 8th October, 1957.
- LOVELESS, R., c/o B.H.B. Pty. Ltd., Heyfield; 1 commercial goods vehicle (178 cwt.) to operate—logs from any forest landings in the Licola area to sawmills at Heyfield; T.T.D.1669; 25th October, 1957.
- MILLS, R. R., Harcourt North; 1 commercial goods vehicle (220 cwt.) to operate—(1) pine logs from private properties within a radius of 80 miles of Harcourt to the Harcourt fruit growers' yards at Harcourt, (2) sawn timber from Castle Creek sawmill at Euroa to the Harcourt fruit growers' yards at Harcourt; T.T.D.1605; 19th October, 1957.
- O'DRISCOLL, J. F., 79 Ballantyne-street, Thornbury, N.17; 1 commercial goods vehicle (235 cwt.) to operate—(1) logs from Forests Commission landings in the Broadford area to Devanie's sawmill at Seymour, Ennis' sawmill at Broadford, and Boyd's sawmill at Melbourne, (2) logs from No. 4 camp in the Mt. Disappointment area to sawmills in the metropolitan area as directed by an officer of the Forests Commission; T.T.D.1793; 1st October, 1957.
- RICHARDSON, R. W. A., Cabbage Tree; 1 commercial goods vehicle (241 cwt.) to operate—sawn timber from mills at Cann River and Club Terrace to the railway station at Orbost; T.T.D.1796; 29th October, 1957.
- SHAW, R. R., Brucknell, via Timboon; 2 commercial goods vehicles (223 and 168 cwt.) to operate—(1) sawn timber from Askew's sawmill at Brucknell to consignees at Mortlake and Warrnambool, (2) general goods 20 miles' radius of Brucknell; T.T.D.1792, T.T.D.1791; 1st October, 1957.
- SLIWINSKI, W., Seaton-road, Heyfield; 1 commercial goods vehicle (181 cwt.) to operate—logs from any forest landings in the Licola area to sawmills at Heyfield; T.T.D.1740; 17th October, 1957.
- ST. CLAIR TIMBER CO. PTY. LTD., 1 Elm-grove, East Brunswick; 2 commercial goods vehicles (253 and 237 cwt.) to operate—logs from own forest landings at Licola to own sawmill at Heyfield; T.T.D.1670, 11th October, 1957; T.T.D.1787, 1st October, 1957.
- STAWELL TIMBER INDUSTRIES PTY. LTD., 141 Main-street, Stawell; 1 commercial goods vehicle (279 cwt.) to operate—logs from any forest landings in the Mt. Cole area and Mt. William area to the Stawell Timber Industries Pty. Ltd sawmills at Stawell; T.T.D.1435; 22nd October, 1957.
- GROVES, J. R., A. D. SMITH, A. H. & E. SMITH (trading as The Highway Timber Co.), Whitehorse-road, Croydon; 2 commercial goods vehicles (110 and 221 cwt.) to operate—(1) sawn timber from Bringbonga sawmills at Warburton to the Highway Timber Co.'s timber yards at Croydon North, (2) sawn timber from the Cambarville Sawmilling Company's sawmill at Cambarville to own timber yards at Croydon North, (3) sawn timber from G. A. Speers and the Noojee Logging Co.'s sawmill at Noojee to own timber yards at Croydon North; T.T.D.1432, T.T.D.1433; 22nd October, 1957.
- TURNER, A. K., ESTATE OF THE LATE, Heyfield; 1 commercial goods vehicle (200 cwt.) to operate—logs from any forest landings in the Licola area to sawmills at Heyfield; T.T.D.1667; 11th October, 1957.
- TUCKER, G. F., Tyndall-street, Orbost; 1 commercial goods vehicle (270 cwt.) to operate—(1) logs from forest landings in the Cann River area to sawmills at Cann River, (2) sawn timber from sawmills at Cann River to consignees at Orbost and to the railway station at Orbost; T.T.D.1790; 1st October, 1957.
- UPPER YARRA TRANSPORT PTY. LTD., McMahons Creek, via Warburton; 1 commercial goods vehicle (255 cwt.) to operate—(1) sawn timber from Yelland Bros.' sawmill at Matlock to State Seasoning Works' yards at Newport, Australian Furniture Co.'s timber yards at Fisherman's Bend, St. Clair Timber Co.'s timber yards at Brunswick, Wright and Son's timber yards at Footscray, Millers Trading Co.'s yards at South Melbourne, and to Raymond's timber yards at Port Melbourne, (2) logs from Foresta's forest landings in the Matlock area to Foresta's timber yard at North Fitzroy; T.T.D.1603; 26th October, 1957.
- UPPER YARRA TRANSPORT PTY. LTD., McMahons Creek, via Warburton; 1 commercial goods vehicle (139 cwt.) to operate—sawn timber from Yelland Bros.' sawmill at Matlock to State Seasoning Works at Newport, Australian Furniture Co.'s timber yards at Fisherman's Bend, St. Clair's timber yards at Brunswick, Wright and Son's timber yards at Footscray, Miller's Trading Co.'s timber yards at South Melbourne, and Raymond's timber yards at Port Melbourne; T.T.D.1604; 26th October, 1957.
- WHEILDON, R. K., Box 9, Myrtleford; 2 commercial goods vehicles (229 and 238 cwt.) to operate—logs from forest landings in the Tawonga and Hotham Heights areas to Ovens Valley sawmill at Ovens; T.T.D.1788, T.T.D.1789; 1st October, 1957.

NOTICE is hereby given that the applications made by the persons named below for renewal of licences to operate the commercial goods vehicles on the route or routes, or in the manner set out opposite their names, will be heard at a time and place to be communicated to the persons concerned:—

Name and Address; Present Franchise; Licence No.; Date of Expiry.

- DELAHEY, R. D., 17 William-street, Bacchus Marsh; 1 commercial goods vehicle (95 cwt.) to operate from collieries situate at Bacchus Marsh to the City of Melbourne—brown coal only; D.7970; 31st August, 1957.
- ESLER, L., Southern Highway, Koo-Wee-Rup; 1 commercial goods vehicle (20 cwt.) to operate within a radius of 50 miles from the post office at Koo-Wee-Rup for the purpose of repairing or towing disabled or wrecked vehicles to or from the applicant's premises at Koo-Wee-Rup—tools, spare parts, and materials incidental to trade; D.7765; 23rd June, 1957.
- GRAY, G. R., Grassmere, via Warrnambool; 1 commercial goods vehicle (200 cwt.) to operate—(a) within a radius of 20 miles from the post office at Grassmere—general goods, (b) within a radius of 50 miles from the post office at Grassmere—livestock, (c) throughout the State of Victoria to and from agricultural shows and exhibitions—stud stock; D.7805; 10th August, 1957.

- HANNAFORD, ALF., & Co., 936-940 Port-road, Woodville, South Australia; 3 commercial goods vehicles (seed graders) to operate throughout the State of Victoria in the course of business as "seed grading specialists"—seed grading and pickling machinery, also seed dressings, such goods being the property of the holder of this licence; D.8027, D.8028, D.8029; 10th August, 1957.
- JENKINS, O. V., Donnybrook; 1 commercial goods vehicle (94 cwt.) to operate—(a) within a radius of 20 miles from the post office at Donnybrook—general goods, (b) within a radius of 50 miles from the post office at Donnybrook—road-contracting plant and materials; D.5549; 1st August, 1957.
- JONES, W. F., 291 Rossmoyne-street, Thornbury; 1 commercial goods vehicle (12 cwt.) to operate throughout the State of Victoria in the course of business as "concreting and road-making contractor"—tools of trade and materials incidental to own contracts; D.7920; 10th August, 1957.
- KELLY, B. P., D. P., F. D., E., E. M., & Y. B. (trading as Kelly Bros. Motors), Morwell; 1 commercial goods vehicle (7 cwt.) to operate within an area bounded by the City of Dandenong, the Townships of Warburton, Woods Point, Omeo, Genoa, Mallacoota, and Cowes—own new and second-hand refrigerators for installation, together with tools of trade, spare parts and materials for maintaining and servicing refrigerators; D.7799; 10th August, 1957.
- KERR, THOS. B., 37 Alford-street, Warragul; 1 commercial goods vehicle (9 cwt.) to operate within a radius of 50 miles from the post office at Warragul and to and from the City of Melbourne in the course of business as "plumber"—tools of trade, materials, and equipment incidental to own contracts; D.7900; 10th August, 1957.
- LANGLEY, H. E. (trading as Langley and Son), 17 Baxter-street, Bendigo; 1 commercial goods vehicle (15 cwt.) to operate within a radius of 100 miles from the chief post office in the City of Bendigo in the course of business as "licensed plumbers"—tools of trade, fittings, and materials incidental to own contracts; D.7937; 17th August, 1957.
- MATTHEWS, F. C., 17 Dongala-road, West Footscray; 1 commercial goods vehicle (177 cwt.) to operate—General Goods—(a) from and to places situate within the corporate limits of the City of Melbourne and within a distance of 8 miles beyond the limits to and from places situated between and including the Townships of Jamieson and Woods Point via the main Lilydale-Warburton road, or alternatively, via the road passing through Lilydale, Healesville, Marysville, Taggerty, and Eildon Weir, (b) from and to the Township of Mansfield to and from places situated between and including the Townships of Jamieson and Woods Point, (c) from and to the Township of Warburton to and from places situated between and including the Townships of Jamieson and Woods Point, (d) from and to places situate within the corporate limits of the City of Melbourne and within a distance of 8 miles beyond the limits thereof to and from places situated between and including the Townships of East Warburton and McVeighs; D.5553; 1st August, 1957.
- THE MYER EMPORIUM LTD., 314-336 Bourke-street, Melbourne; 2 commercial goods vehicles (sedan cars) to operate—(a) throughout the State of Victoria in the course of business as "interior decorators"—tools of trade and materials for use in own contracts, (b) throughout the State of Victoria for incidental delivery only of any items of general merchandise sold by own firm; D.7800, D.7801; 10th August, 1957.
- MCDOWELL, J. W., 93 Wawunna-road, Horsham; 1 commercial goods vehicle (8 cwt.) to operate throughout the State of Victoria in the course of business as "electrical engineer"—tools of trade, plant, equipment, and materials incidental to own contracts; D.7931; 10th August, 1957.
- NICOLL, G. H., 11 Maysbury-avenue, Brighton Beach; 1 commercial goods vehicle (10 cwt.) to operate—(a) throughout the State of Victoria for the purpose of servicing and maintaining refrigerators, tools of trade, spare parts, and materials incidental to licensee's own contracts, (b) within a radius of 25 miles from the post office situate at the corner of Bourke and Elizabeth streets in the City of Melbourne—new unpacked refrigerators, both domestic and commercial, for installation at clients' premises; D.7919; 10th August, 1957.
- REYNOLDS, K. & D. M., 92 Toorak-road, South Yarra; 1 commercial goods vehicle (80 cwt.) to operate—(a) within a radius of 50 miles from the post office situate at the corner of Bourke and Elizabeth streets in the City of Melbourne, and (b) between the respective railway stations at and retailers in the Townships of Colac, Camperdown, Terang, Warrnambool, Portland, Port Fairy, Casterton, Hamilton—licensee's own confectionery goods in the course of business as "confectionery wholesaler and distributor," (c) from the townships indicated in paragraph (b) above to own premises situated within the City of Melbourne—unsold stocks of confectionery after completion of trading; D.5566; 1st August, 1957.
- REYNOLDS, K. & D. M., 92 Toorak-road, South Yarra; 1 commercial goods vehicle (85 cwt.) to operate—(a) within a radius of 50 miles from the post office situate at the corner of Bourke and Elizabeth streets in the City of Melbourne, and (b) between the respective railway stations at and retailers in the Townships of Maryborough, Inglewood, Charlton, Wycheproof, St. Arnaud, Warracknabeal, Rainbow, Hopetoun, Sea Lake, Ouyen, Kerang, and Swan Hill—licensee's own confectionery goods in the course of business as "confectionery wholesaler and distributor," (c) from the townships indicated in paragraph (b) above to own premises situated within the City of Melbourne—unsold stocks of confectionery after completion of trading, (d) throughout the State of Victoria in the course of business as "confectionery distributor"—snowballs and perishable marshmallow lines; D.5567; 1st August, 1957.
- ROBERTS, J. E., 31 Greville-street, North Essendon; 1 commercial goods vehicle (10 cwt.) to operate—(a) throughout the State of Victoria for the purpose of servicing and maintaining refrigerators—tools of trade, spare parts, and materials incidental to licensee's own contracts, (b) within a radius of 25 miles from the chief post office situate at the corner of Bourke and Elizabeth streets in the City of Melbourne—new unpacked refrigerators both commercial and domestic for installation at clients' premises; D.7918; 10th August, 1957.
- RYAN, B. W., 15 Ritchie-street, Leongatha; 4 commercial goods vehicles (200, 109, 101 and 102 cwt.) to operate—(a) to the City of Melbourne direct only from fishermen whose residences or premises are situate at the Towns of Port Albert, Port Welshpool, and Port Franklin—fish and fishermen's gear for repair, (b) from the City of Melbourne direct only to the persons or places described in the preceding clause (a)—fish boxes and fishermen's requisites, (c) from and to the City of Melbourne to and from places situate within the limits of the Townships of Foster, Toora, Port Welshpool, and Port Albert respectively—those goods only which are specified in the Second Schedule to the Commercial Goods Vehicles Act 1955; D.7956, D.7957, D.7959, D.7960; 31st August, 1957.
- SEPPELT, B., & SONS LTD., Rutherglen; 1 commercial goods vehicle (100 cwt.) to operate within a radius of 50 miles of the Rutherglen Post Office in the course of business as "vignerons"—own goods, wine and empty containers; D.7914; 10th August, 1957.
- TURK, A. K., 39 Wangaratta-street, Richmond; 1 commercial goods vehicle to operate throughout the State of Victoria—empty drums, bones, hide and skin pieces, also raw materials for use in manufacture of glue, oil, tallow—to the nearest railhead for consignment by rail to Melbourne and returning with one pay load at rail head on behalf of Glues and By-Products Ltd.; D.7950; 17th August, 1957.
- WEBB, F. T., 197 Graham-street, Wonthaggi; 1 commercial goods vehicle (10 cwt.) to operate throughout the State of Victoria for the purpose of servicing and maintaining bulldozers, quarrying equipment, and passenger buses—tools, spare parts, and material incidental to licensee's own contracts; D.7804; 10th August, 1957.

NOTICE is hereby given that the applications made by the persons named below for licences to operate commercial goods vehicles on the route or routes, or in the manner set out opposite their names, will be heard at a time and place to be communicated to the persons concerned:—

Name and Address; Nature of Application.

- BINGHAM, J. H., Tyabb-road, Mornington; 1 commercial goods vehicle (29 cwt.) to operate—(a) within a radius of 50 miles of own premises at Mornington in the course of business as "general engineer"—own goods, (b) within a radius of 50 miles of own premises at Mornington as a specially constructed detachable mobile crane.
- JAS. BROWN'S GENERAL CLEANING CO. PTY. LTD., 367 High-street, Kew, E.4; 1 commercial goods vehicle (7 cwt.) to operate within a radius of 50 miles of own place of business at Kew for the carriage of the following goods:—(a) carpets, suites and furnishings for dry cleaning or having been dry cleaned, (b) equipment and plant required by the licensee in or incidental

to its business as a dry cleaner at the aforesaid premises and/or at own clients' premises; (c) equipment and plant incidental to own business.

BUEENOS PTY. LTD., 15-17 Marine-parade, Abbotsford; 1 commercial goods vehicle (76 cwt.) to operate—(a) within a radius of 50 miles of own premises at Abbotsford in the course of business as "food manufacturers"—own goods, (b) as a specially constructed vehicle throughout the State of Victoria in the course of business as "manufacturer of snowballs and marshmallows"—own snowballs and marshmallow lines.

COOPER, M. F., & A. G. JONES, 1027 Heidelberg-road, Ivanhoe; 1 commercial goods vehicle (31 cwt.) to operate throughout the State of Victoria as a tow truck for the purpose of towing disabled or wrecked vehicles.

CUMMING, W. A., & SON, 464 Nepean Highway, East Brighton; 1 commercial goods vehicle (15 cwt.) to operate throughout the State of Victoria in the course of business as "carpet laying contractor"—tools of trade, floor coverings, and incidental materials for the completion of own contracts.

DUNHAM, R., 36 Northgate-street, Mooroopna; 1 commercial goods vehicle (100 cwt.) to operate—(a) within a radius of 20 miles of Mooroopna—general goods, (b) within the Shire of Rodney—road-contracting plant and materials.

FAULDING, F. H., & CO. PTY. LTD., 127 Lonsdale-street, Melbourne; 1 commercial goods vehicle (8 cwt.) to operate throughout the State of Victoria in the course of business as "pharmaceutical chemists" for the purpose of demonstration and sales promotion of veterinary drugs and medicines with the ability to make an urgent incidental delivery.

HAMMOND, A. A., 124 Macleod-street, Bairnsdale; 1 commercial goods vehicle (140 cwt.) tipper, to operate—(a) within a radius of 20 miles of the Bairnsdale Post Office—general goods, (b) within the East Gippsland Division of the Country Roads Board—road-contracting plant and materials on behalf of the Country Roads Board.

HARBOUR, R., Yendon; 1 commercial goods vehicle (80 cwt.) to operate—(a) within a radius of 20 miles of the Yendon Post Office—general goods, (b) from and to places situate within the radius as defined in paragraph (a) above to and from places situate within a radius of 50 miles of the aforesaid post office—livestock.

HARVEY, S. K., Sailors Gully-road, Eaglehawk; 1 commercial goods vehicle (84 cwt.) to operate—(a) within a radius of 25 miles of the post office at Bendigo—general goods, (b) within a radius of 50 miles of Nullawil—road-contracting plant and materials.

JERVES, K. S., "Elcho," Woorndoo; 1 commercial goods vehicle (98 cwt.) to operate—(a) within a radius of 20 miles of Woorndoo—general goods, (b) from and to places situate within the radius as described in paragraph (a) above, to and from places situate within a radius of 50 miles of Woorndoo—livestock, (c) from Warrnambool to own depot at Woorndoo—petroleum products in prescribed types of containers and empty returns, (d) from Navarre to places within the radius described in paragraph (a) above—fencing posts, (e) within a radius of 35 miles of Woorndoo—own super spreading equipment.

MASKELL, E. P., & T. H. GRIBBEN (trading as Maskell and Gribben), 201 Corio-street, Shepparton; 1 commercial goods vehicle (89 cwt.) to operate within the Benalla and Bendigo Divisions of the Country Roads Board—road-making plant and materials.

PERKS, H., & CO. PTY. LTD., 31 Queen-street, Melbourne; 1 commercial goods vehicle (12 cwt.) to operate throughout the State of Victoria in the course of business as "engineer contractors"—insulating materials and tools of trade for the completion of own contracts for the insulation of boilers and pipe work.

RUSSELL, H. J., Longwarry; 1 commercial goods vehicle (194 cwt.) to operate—(a) within a radius of 20 miles of Longwarry—general goods, (b) from Longwarry Timber Supply sawmill at Longwarry to consignees within a radius of 20 miles of Longwarry and to consignees at Dandenong and Frankston—sawn timber, (c) from Longwarry Timber Supply sawmill at Longwarry to the Fruit Packers' Association Store at Ringwood—case shooks.

SHAW, G. L., Little River; 3 commercial goods vehicles (108, 93, and 100 cwt.) to operate throughout the State of Victoria as a water cart on behalf of the Country Roads Board.

SINGER SEWING MACHINE CO., 86 Murphy-street, Wangaratta; 1 commercial goods vehicle (12 cwt.) to operate within a radius of 100 miles of Wangaratta for the carriage of new and second-hand sewing machines, sewing machines for repair or having been repaired, tools of trade and spare parts.

N. & N. SHOPFITTERS PTY. LTD., 500 Malvern-road, Prahran; 1 commercial goods vehicle (16 cwt.) to operate throughout the State of Victoria in the course of business as "shopfitters"—plate glass, metal mouldings, glass cabinets, interior fittings, shop and store fittings, and furniture and tools of trade for the completion of own contracts.

SNELL, L., 14 Learmonth-street, Hamilton; 1 commercial goods vehicle (15 cwt.) to operate within a radius of 100 miles of Hamilton in the course of business as "hawker"—drapery.

TAYLOR, M. R. & E. M., 242 Charman-road, Cheltenham; 1 commercial goods vehicle (123 cwt.) to operate—(a) within a radius of 20 miles of Cheltenham—general goods, (b) within a radius of 50 miles of Cheltenham—road-contracting plant and materials.

WALSH, L. J., 1117 Havelock-street, Ballarat; 1 commercial goods vehicle (140 cwt.) to operate within a radius of 50 miles of Ballarat and to and from Melbourne in the course of business as "marine dealer"—marine stores and old metals.

WHITE, G. W., & N. F. PAYNTER, 11 Cockman-street, Warrnambool; 1 commercial goods vehicle (85 cwt.) to operate—(a) within a radius of 20 miles of Warrnambool—general goods, (b) from mills situate within a radius of 50 miles from Warrnambool to Wannon Timbers, Warrnambool—sawn timber.

NOTICE is hereby given that the applications made by the persons named below for licences to operate commercial passenger vehicles on the route or routes, or in the manner set out opposite their names, will be heard at a time and place to be communicated to the parties:—

Name and Address; Nature of Application.

WARRAGUL BUS LINES PTY. LTD., Queen-street, Warragul; application for renewal of licence No. C.O.39 (expiring 6th September, 1957), authorizing operations as a stage omnibus under the same terms and conditions.

WARRNAMBOOL BUS LINES PTY. LTD., 273 Raglan-parade, Warrnambool; application for renewal of licences Nos. C.O.976 and C.O.977 (expiring 13th September, 1957), authorizing operations as stage omnibuses under the same terms and conditions.

NUCENT, D. J. & J. E. (trading as Mount Waverley Taxis), 44 Winbourne-road, Mt. Waverley; application for renewal of licence No. T.C.T.719 (expiring 29th September, 1957), authorizing operations as a country taxi from Mt. Waverley.

PARKER, W. H., 47 Birdwood-avenue, Dandenong; application for renewal of licence No. C.T.723 (expiring 29th September, 1957), authorizing operations as a country taxi from Dandenong.

LINDSAY, K. A., Church-street, Whittlesea; application for renewal of licence No. C.H.469 (expiring 25th October, 1957), to operate as a country private hire from Whittlesea.

GEELONG ASSOCIATED BUS LINES PTY. LTD., 151 Mercer-street, Geelong; application for renewal of licence No. C.O.970 (expiring 22nd September, 1957), authorizing operations as a stage omnibus under the same terms and conditions.

SPIKER, A. H., Broadway, Dunolly; application for renewal of licence No. C.O.932 (expiring 30th September, 1957), authorizing operations as a stage omnibus under the same terms and conditions.

MORRISON, E. C. (trading as Dromana Taxi Service), "Thalassa," Heales-street, Dromana; application for renewal of licences Nos. C.T.694 (expiring 1st September, 1957) and C.T.710 (expiring 8th September, 1957), authorizing operations as country taxis from Dromana.

NEIL, A. C., Amphitheatre; 1 commercial passenger vehicle, with seating capacity for 8 persons, to operate for the carriage of mails, parcels, and passengers between Ararat and Maryborough, via Elmhurst and Avoca:—

TIME-TABLE.

Monday to Saturday.

Dep. 7.45 a.m. Ararat Arr. 4.05 p.m.

Arr. 10.20 a.m. Maryborough Dep. 1.30 p.m.

BRAYBROOK, R., 30A Away-street, Ballarat; to operate 1 commercial passenger vehicle, with seating capacity for 29 persons, between the corner of Albert and Sturt streets, Mount Pleasant, via Albert and Grant streets, thence via—(a) Humfray, Barkly, Morton, Tress, and Cobden streets, or (b) Magpie-street to the Observatory (corner of Magpie and Cobden streets), returning to City terminal via alternative route to outward trip.

Restrictions to be Observed.

On outward trips from the City passengers may be taken up anywhere on the route, but shall not be set down at any place along Grant-street between Humffray and Magpie streets, and on inward trips to the City passengers may be set down anywhere on the route, but shall not be taken up at any place along Grant-street between Magpie and Humffray streets.

To Operate Under Permit Authority.

7.10 a.m. bus departing Observatory, via Cobden, Tress, and Morton streets, Barkly-street south, Humffray-street south, Grant and Armstrong streets, to continue via Armstrong, Macarthur, and Crompton streets to Railway Workshops, thence to Morley's and Myer's Mills, via Crompton and Howitt streets, with return service at 4.30 p.m., returning to normal route via Howitt, Armstrong, and Sturt streets, subject that passengers carried are those from the area between Observatory and the corner of Grant and Armstrong streets.

Time-table and fares as approved by the Transport Regulation Board.

DAVEY, J. (trading as Ferntree Gully Taxi Service), Station-street, Lower Ferntree Gully; 1 commercial passenger vehicle, with seating capacity for 5 persons, to operate under private hire conditions from Station-street, Ferntree Gully, subject to the cancellation of licence No. C.T.330, in the name of the applicant.

MCDONALD, A. S. (trading as Mac's Taxis), 20 Feart-street, Leongatha; 1 commercial passenger vehicle, with seating capacity for 5 persons, to operate under the same terms and conditions as existing taxi-cabs at present licensed at Leongatha, subject to the cancellation of licence No. C.H.45, in the name of the applicant.

BENNETT, J. B., Wandiligong; application for variation of licence No. T.S.380, to include the ability to operate as follows:—(a) As a stage omnibus between Wandiligong and Bright:—

TIME-TABLE.

Monday to Friday.

Dep. 9.15 a.m. Wandiligong Arr. 12.15 p.m.
Arr. 9.30 a.m. Bright Dep. 12.00 noon

(b) As a special service omnibus, subject to the condition that all journeys undertaken commence within a radius of ten (10) miles of Wandiligong Post Office, (c) under special traffic conditions, subject to the condition that all journeys undertaken commence within a radius of ten (10) miles of Wandiligong Post Office.

YOUNG, C. W., Cassella-street, Mitcham; application for variation of Route No. 207A (Part C), Mitcham-Heatherdale-road to delete present prescribed route, and to operate instead as follows:—Commencing at the Mitcham Railway Station, via Whitehorse-road, Mitcham-road, Burnett-street, Cook-street, thence via Whitehorse-road, Heatherdale-road to Calwell-avenue, returning via the same route.

YOUNG, C. W., Cassella-street, Mitcham; application for variation of Route No. 207A (Parts A and B), Mitcham-Donvale, Mitcham-Park Orchards to delete present prescribed route, and instead to operate these two services on a round route as follows:—Mitcham-Donvale-Park Orchards-Mitcham, commencing from the Mitcham Railway Station, via Mitcham-road, Old Warrandyte-road, Tindals-road, Stintons-road, Hilton-avenue, Park-road, to terminus at the corner of Park-road and Berringa-road, Park Orchards, returning via Park-road and Mitcham-road, to the Mitcham

Railway Station. Additional short trips to be operated during peak hours, Mitcham Railway Station—corner of Mitcham and Park roads. Existing fares and sections to remain, new fares on new section of the route to be determined.

CARTIN'S BUS LINES PTY. LTD., 105 Acland-street, St. Kilda; application for variation of Route No. 37 to operate an extension of service from the present terminus at Williamstown-road, via Salmon-street and Lorimer-street (such extension to be operated between 6.20 a.m. and 12 noon, Mondays to Saturdays inclusive, for an experimental three-monthly period).

WARRANTYTE TRANSPORT SERVICES PTY. LTD., 244 Nicholson-street, Fitzroy; application for variation of "C.O." licences Nos. 96, 253, 309, 313, 314, 355, 388, 755, 760, 762, 763, 767, and 768, to include the ability to operate under charter conditions as follows:—(1) Pick up in Doncaster within a radius of 3 miles from Gordon Service Station (corner of Churchill-street and Main-road, East Doncaster), (2) pick up in Templestowe within a radius of 3 miles from Templestowe Post Office, (3) pick up in Heidelberg within a radius of 3 miles from Heidelberg Railway Station.

BEARDSLEY, G. E. (trading as Progress Bus Lines), 39 Kellor-road, North Essendon; application for renewal of licence No. C.O.310 (expiring 15th July, 1957), authorizing operations on Route No. 209A (Sunbury-Essendon) as prescribed.

A PPLICATIONS for renewal of metropolitan omnibus licences as listed below to be renewed in the same terms and conditions as at present prescribed:—

Name and Address; Route Number; Licence Number; Expiry Date.

VENIER, P., 41 Wentworth-avenue, Canterbury; 129A (Canterbury-Richmond); M.O.509; 29th September, 1957.

CARTIN'S BUS LINES, 105 Acland-street, St. Kilda; 37 (St. Kilda-Port Melbourne); M.O. Sub. 96; 11th August, 1957.

IVANHOE BUS CO. PTY. LTD., 49-53 Bell-street, East Heidelberg; 123A (Ivanhoe-West Heidelberg); M.O.484; 28th September, 1957.

IVANHOE BUS CO. PTY. LTD., 49-53 Bell-street, East Heidelberg; 49A (Deependene-Heidelberg-Gresswell) M.O. Sub. 90; 8th July, 1957.

NOTE.—Any interested party desiring information as to the prescription of routes listed for renewal may obtain details by applications to the offices of the Board.

Name and Address; Nature of Application.

GANGE, A., PTY. LTD., 214 Brunswick-street, Fitzroy; application for fifty-one (51) metropolitan taxi-cab licences to be issued in lieu of fifty-one (51) metropolitan taxi-cab licences at present held by the applicant, in order to effect a common expiry date. Such licences to expire on 30th June, 1964.

KIMLA, R., 76 Della Torre-crescent, Ivanhoe; application for renewal of metropolitan taxi-cab licence No. M.T.1393 (expiring 27th June, 1957), authorizing operations as a metropolitan taxi-cab.

Notice of any objection should be forwarded to reach the Secretary to the Board not later than Wednesday, 12th June, 1957.

E. V. FIELD,

Secretary.

Exhibition Buildings, Rathdown-street, Carlton, N.3. Wednesday, 29th May, 1957.

AUCTION SALES ACT 1928.

LIST of Persons to whom Auctioneers' Licences have been issued during the month of April, 1957.

Name.	Address.	Date of Issue.
Brady, O. J.	Rowan-street, Wangaratta	1.4.57
Elston, W. L.	Myer-street, Lakes Entrance	3.4.57
Steel, A. K.	43 Daly-street, Brunswick	4.4.57
Steele, G. L.	36 Crotonhurst-avenue, Caulfield	26.4.57
Stewart, E.	4 Barkly-street, Ringwood	15.4.57
Timbs, E. A.	Short-street, East Bairnsdale	3.4.57
Weir, J. A.	Wangaratta	29.4.57

The Treasury,
Melbourne, C.2, 27th May, 1957.

A. T. SMITHERS,
Director of Finance.

MONEY LENDERS ACT 1938.

IN accordance with the provisions of the above-mentioned Act, the following is published for general information:—

List of Persons to whom Money Lenders' Licences have been issued for the year ending 30th June, 1957.

Name.	Authorized Name.	Authorized Address.	Date of Issue.
*Geo. Adams Pty. Ltd. (N. Brown, appointee)	Geo. Adams Pty. Ltd.	304 Sydney-road, Brunswick	25.3.57

* Transfer of appointee only.

State Treasury,
Melbourne, C.2, 27th May, 1957.

M. A. R. SYNNOT,
Registrar.

LANG LANG WATERWORKS TRUST.

BY-LAW No. 1.

Standing Orders for Regulating and Appointing the Place and Hour of Meetings of the Lang Lang Waterworks Trust, and Providing for the Management and Conduct of Business Thereat.

THE Lang Lang Waterworks Trust, in pursuance and exercise of the powers and authorities conferred by the Water Acts, doth hereby make the By-law following for its Waterworks District:—

1. In all cases not provided for by the Acts of Parliament of Victoria relating to authorities, or by this By-law, resort shall be had to the rules, forms, and usages of the Parliament of Victoria, which shall be followed so far as the same are applicable to the proceedings of the Trust.

2. *Place and Hour of Meetings.*—Meetings of the Trust shall be held periodically on the second Wednesday in the month, at 8.15 o'clock p.m., at the Trust Office. Upon notice of motion the time, day, and hour of the meeting may be altered by a majority of the Commissioners. A notice of every regular meeting of the Commissioners shall be, by the Trust Secretary, delivered or sent by post, addressed to the usual address of the Commissioner, three clear days at least prior to the day on which such intended meeting is to be held.

3. *Meeting, Resolutions at, Not to be Revoked.*—No resolution at any meeting of the Commissioners shall be revoked or altered at any subsequent meeting, unless notice of intention to propose such revocation or alteration be given by the Trust Secretary to each of the Commissioners, seven days at least before holding the meeting, nor unless such revocation or alteration be determined upon by a majority consisting of at least two-thirds of the Commissioners present at such subsequent meeting (if the number of the Commissioners present at such subsequent meeting be not greater than the number present when such resolution was come to), or by majority if the number of Commissioners present at such subsequent meeting be greater than the number present at such former meeting.

4. *Business, &c., Order of, Minutes.*—At every meeting of the Commissioners, the first business thereof shall be reading and putting a question for the confirmation of the minutes of the proceedings at the preceding meeting, and no discussion shall be permitted, thereon, except as to their accuracy as a record of the proceedings, and the rough minutes of the proceedings of the Commissioners at any meeting shall be read at the close of such meeting, if required by any Commissioner present at such meeting.

5. After the signing of the minutes by the Chairman, the order of the business of any ordinary meeting shall be as follows, or as near thereto as may be practicable; but for the greater convenience of the Commissioners at any particular meeting thereof, it may be altered by resolution to that effect:—

- (1) Reading of copies of letters sent by the authority of the Commissioners, if called for.
- (2) Reading letters received, and considering and ordering thereon.
- (3) Reception and reading of petitions and memorials.
- (4) Receiving deputations from the ratepayers.
- (5) Presentation of reports of committees and officers.
- (6) Payments.
- (7) Orders of the day, including subjects continued from proceedings of former meetings, and any business the Chairman may think desirable.
- (8) Other motions of which previous notice has been given.
- (9) Notices of motion and the order of business at a special meeting shall be the order in which such business stands in the notice thereof.

6. *Titles, Official.*—The Commissioners, in meeting, shall designate each other by their official titles, namely, that of Chairman or Commissioner, as the case may require.

7. *Who to Speak.*—If two or more Commissioners rise to speak at the same time, the Chairman shall decide which is entitled to priority.

8. *Chairman to Rise Whilst Addressing Meeting.*—The Chairman shall rise in addressing the Commissioners to discuss any question, and shall not leave the Chair on such occasions.

9. *Commissioners Not to Speak Twice on the Same Question.*—No Commissioner shall speak twice on the same question, unless entitled to reply, or in the explanation when he has been misrepresented or misunderstood.

10. *Points of Order.*—The Chairman, when called upon to decide on points of order or practice, shall state the provision, rule, or practice which he deems applicable to the case, without discussing or commenting on the same, and his decision as to order or explanation in each case shall be final.

11. *Commissioners Not to Digress or Impute Improper Motives.*—No Commissioner shall digress from the subject matter of the question under discussion, nor impute improper motives, and all personal reflections on Commissioners shall be deemed disorderly, and every Commissioner so doing shall, upon being called to order by the Chairman, apologize for such conduct, and withdraw such imputations or reflections, as the case may be.

12. A Commissioner called to order shall sit down unless permitted to explain.

13. *Persons Not Commissioners to Leave when Requested.*—No person not being a Commissioner who, having been admitted to any meeting of the Commissioners, shall be guilty thereof of any improper or disorderly conduct, and every such person shall leave such meeting when requested by the Chairman to do so.

14. *Call of the Commissioners.*—No Commissioner shall absent himself from any meeting held in compliance with an order for a call of the whole Commissioners without reasonable excuse to the satisfaction of the majority thereof.

15. *Documents to be Produced.*—Any Commissioner may of right, demand the production of any of the documents of the Trust applying to the question under discussion.

16. *Motions, Amendments, and Notice Thereof.*—All notices of motion shall be in writing, dated, and numbered, and given by the intending mover to the Trust Secretary at the close of meeting of the Commissioners, or if not given at the meeting, then seven days prior to the day which the next meeting of the Commissioners is to take place, and the Secretary shall enter the same in the notice of motion book, in the order in which they may be received.

17. *No Motion Without Notice.*—No Commissioner shall make any motion initiating a subject for discussion, except in pursuance of notice given as prescribed in the last preceding clause.

18. *Motions on Petitions.*—No motion, except that for receiving the same, shall, unless under most urgent circumstances, be made on any petition, memorial or other like application, until the next ordinary meeting of the Commissioners after that at which it has been presented.

19. *Motions to be Moved in Order.*—Except by leave of the Commissioners, motions shall be moved in the order in which they have been received and recorded by the Trust Secretary in the notice of motion book, and if not so moved or postponed, shall be struck out.

20. *Motions Not to be Proceeded with in the Absence of the Mover.*—No motion entered in the notice of motion book shall be proceeded with in the absence of the Commissioner who gave notice of the same, unless by some other Commissioner producing written authority from him to that effect.

21. No motion for an address or petition shall be entertained unless the mover shall, at some previous meeting, have submitted a draft of the same.

22. *Mover of Motion or Amendment Not to be Interrupted.*—Any Commissioner desirous of making a motion or amendment, or taking part in discussion thereon, shall rise and address the Chairman, and shall not be interrupted unless called to order, when he shall sit down until the Commissioner calling to order shall have been heard thereon, and the question or order disposed of, when the Commissioner in possession of the chair may proceed with the subject.

23. *Nature of Motion to be Stated.*—Any Commissioner desirous of proposing an original motion or amendment must state the nature of the same before he addresses the Commissioners thereon.

24. *Leave to be Obtained Before Motion Withdrawn.*—No motion or amendment shall be withdrawn without the leave of the Commissioners.

25. *Motions to be Seconded Prior to Discussion.*—No motion or amendment shall be discussed or put to the vote of the Commissioners unless it be seconded; but a Commissioner may, however, require the enforcement of any standing order of the Commissioners by directing the Chairman's attention to the infraction thereof.

26. *Mover and Not the Seconder Held to Have Spoken.*—A Commissioner moving a motion shall be held to have spoken thereon, but a Commissioner merely seconding, shall not be held to have spoken upon it.

27. *Motion to be in Writing.*—At every meeting of the Commissioners, all motions, whether original motions or amendments, shall be reduced to writing, signed by the mover, and be delivered to the Chairman immediately on their being moved and seconded.

28. *Amendments.*—No second or subsequent amendment, whether upon an original proposition or on an amendment, shall be taken into consideration until the previous amendment is disposed of.

29. *Amendment to Become the Question.*—If an amendment be carried, the amendment shall become itself the question, whereupon any further amendment upon any portion of the question may be moved.

30. *Second Amendment may be Moved.*—If an amendment be negatived, then a second may be moved to the question to which the first-mentioned amendment was moved, but only one amendment shall be submitted to the Commissioners for discussion at a time.

31. *Right of Mover to Reply.*—The mover of every original proposition, but not of any amendment, shall have a right to reply, immediately after which question shall be put from the Chair, but no Commissioner shall be allowed to speak more than once on the same question, unless permission be given to explain, on the attention of the Chair be called to a point of order.

32. *Adjournment, Motion for.*—No discussion shall be allowed on any motion for adjournment of the Commissioners, but if, on the question being put, the motion be negatived, the subject then under consideration, the next on the notice paper shall be discussed, or any other than may be allowed precedence before any subsequent motion of adjournment be made.

33. *Protest, Commissioners May.*—Any Commissioner may protest against any resolution of the Commissioners, and notice of intention to protest shall, in every case, be given forthwith on the adoption of the resolution protested against, and the protest shall specify the reasons for protesting, and shall be entered three days at least before the next ordinary meeting of the Commissioners, by the protesting Commissioner in a book to be kept for that purpose in the Trust Secretary's office, and signed by such Commissioner, and shall also be entered in the minutes of the meeting at which notice of the intention to protest shall have been given previously to the confirmation thereof; but such protest may be expunged from the minutes if declared by a majority of the Commissioners to be not in accordance with truth or in its terms disrespectful to the Commissioners.

34. *Lapsed Questions.*—If a debate on any motion moved and seconded be interrupted by the number of Commissioners present becoming insufficient for the transaction of business, such debate may be resumed at the point where it was so interrupted on motion upon notice.

35. *Order of the Day to be Restored.*—If a debate on any order of the day be interrupted by such insufficiency of numbers as aforesaid happening, such order may be restored to the notice book for a future day on motion upon notice, and then such debate shall be resumed at the point where it was so interrupted.

36. *Voting.*—Whenever a division shall be demanded by any Commissioner, the Commissioners voting in the affirmative shall first hold up their hands, and all those voting in the negative shall then hold up their hands, and result be declared by the Chairman. The Chairman shall have a deliberate vote, and in case of an equal division, he shall have a casting vote, and every Commissioner present shall vote except he be disabled by law from doing so.

37. *Questions to be Put.*—The Chairman shall, in taking the sense of the Commissioners, put the question first in the affirmative, then in the negative, and the result thereof shall be recorded in the minutes.

38. *Contents of Petitions.*—It shall be incumbent on every Commissioner presenting a petition to acquaint himself with the contents thereof, and to ascertain that it does not contain language disrespectful to the Commissioners, and that the contents do not violate any By-law or any provision thereof.

39. *Name at Beginning of Petition.*—Every Commissioner presenting a petition to the Commissioners, shall write his name at the beginning thereof.

40. *Petition to be in Writing.*—Every petition shall be in writing and not printed or lithographed, and shall contain the prayer of the petitioner at the end thereof, and be signed by at least one person on every sheet on which it is written.

41. *How Signed.*—Every petition shall be signed by the persons whose names are appended thereto by their names or marks, and by no one else, except in cases of incapacity by sickness.

42. *No Letters, &c., to be Attached.*—No letters, affidavits, or other documents shall be attached to any petition.

43. *Presentation of Petitions.*—Every Commissioner presenting a petition to the Commissioners shall confine himself to a statement of the persons from whom it comes, of the number of signatures attached to it, of the material allegations contained in it, and to the reading of the prayer thereof.

44. *Deputations.*—Deputations from the ratepayers wishing to be heard before the Commissioners in support of any petition, or otherwise, must send in an application in writing, to the Trust Secretary, at least three clear days before the meeting of the Commissioners at which such petition is intended to be presented.

45. *Cheques to be Signed.*—All cheques shall be signed by two Commissioners, and countersigned by the Secretary.

46. *Appointment to Permanent Office.*—No appointment to any permanent office at the disposal of the Commissioners shall take place until seven clear days' public notice shall have been given by advertisement in one or more newspapers circulating in the district of Lang Lang, inviting applications from qualified candidates for same.

47. *Salaries to be Fixed.*—The salary or allowance attached to all offices and places at the disposal of the Commissioners shall, in all cases, be fixed before they proceed to appoint any person to fill the same.

48. *Commissioners, &c., Not to be Surety.*—No Commissioner or officer of the Commissioners, and no assessor or auditor shall be received as a surety, for any officer appointed by the Commissioners, or for any work to be done for the Commissioners.

49. *Contracts.*—In all cases of security being given for the faithful performance of any contract, the expenses of preparing such security shall be borne by the person providing the same.

50. *Plans, &c.*—All the plans and specifications for any public work shall be laid before the Commissioners at least six days prior to the same being considered and ordered upon, and be open for inspection by any Commissioner during that time, except in cases of emergency.

51. *Secretary to Expend Moneys.*—It shall be lawful for the Secretary from time to time, on the written order of the Chairman, to disburse such moneys as shall have been appropriated by the Commissioners for the purposes of this clause, and as shall be required for any necessary occasion, not exceeding in the whole in an interval between two ordinary meetings of the Commissioners, the sum of Ten pounds.

52. *Addresses to the Governor, &c.*—All addresses to the Governor shall be presented by the Chairman and Trust Secretary, unless otherwise ordered by the Commissioners.

53. *Suspension of Regulations.*—Any one or more of the rules and provisions herein contained may be suspended for a special purpose on motion upon notice being given, and shall not otherwise be suspended except by a unanimous vote of the Commissioners.

54. *Penalty.*—Every person who shall so offend against this By-law shall be liable to a penalty not exceeding Five pounds for each such offence.

55. *Common Seal.*—The common seal of the Trust shall be kept in a locked box, of which the key shall be kept by the Trust Secretary, and the corporate seal shall not be affixed to any document unless the Chairman of the Trust and the Secretary, or in the absence of the Chairman, unless two Commissioners and the Secretary be present.

Passed this 31st day of October, 1956.

(SEAL) MAURICE SUPER, Chairman.
WALTER A. SPARROW, Commissioner.
H. T. ROBOTHAM, Secretary.

Approved by the Governor in Council,
5th Februray, 1957.

A. MAHLSTEDT,
Clerk of the Executive Council.

SWAN HILL WATERWORKS TRUST.

FIXING THE LIMIT OF A BANK OVERDRAFT.

HIS Excellency the Lieutenant-Governor of the State of Victoria, by and with the advice of the Executive Council thereof, doth by Order made on the 28th day of May, 1957, in pursuance of the provisions of section 273 of the *Water Act 1928*, fix the limit of the overdraft to be obtained by the Swan Hill Waterworks Trust from the English, Scottish and Australian Bank Limited, Swan Hill, at an amount not to exceed at any one time the sum of Six thousand pounds (£6,000).

A. MAHLSTEDT,
Clerk of the Executive Council.

At the Executive Council Chamber,
Melbourne, 28th May, 1957.

KERANG WATERWORKS TRUST.

FIXING THE LIMIT OF A BANK OVERDRAFT.

HIS Excellency the Lieutenant-Governor of the State of Victoria, by and with the advice of the Executive Council thereof, doth by Order made on the 28th day of May, 1957, in pursuance of the provisions of section 273 of the *Water Act 1928*, fix the limit of the overdraft to be obtained by the Kerang Waterworks Trust from the English, Scottish and Australian Bank Limited, Kerang, at an amount not to exceed at any one time the sum of Eighteen thousand pounds (£18,000).

A. MAHLSTEDT,
Clerk of the Executive Council.

At the Executive Council Chamber,
Melbourne, 28th May, 1957.

LINTON WATERWORKS TRUST.

AUTHORITY TO OBTAIN BANK OVERDRAFT.

HIS Excellency the Lieutenant-Governor of the State of Victoria, by and with the advice of the Executive Council thereof, doth by Order made on the 28th day of May, 1957, authorize the Linton Waterworks Trust to obtain, in pursuance of the provisions of section 271 of the *Water Act 1928* (No. 3801), an advance or advances during the year 1957 from the Bank of New South Wales, Linton, by overdraft of the Trust's current account thereat, such overdraft not to exceed at any one time the sum of Three hundred pounds (£300).

A. MAHLSTEDT,
Clerk of the Executive Council.

At the Executive Council Chamber,
Melbourne, 28th May, 1957.

MILDURA SEWERAGE AUTHORITY.

BY-LAW No. 2.

THE Mildura Sewerage Authority, pursuant to and in exercise of the powers and authorities conferred on it by the Sewerage Districts Acts and of any and every power or authority in any wise enabling it in that behalf, doth hereby make and prescribe the following By-law which shall be designated By-law No. 2 of the Mildura Sewerage Authority, that is to say:—

1. Section 8 of By-law No. 1 of the Mildura Sewerage Authority is hereby amended by—

(A) Repealing section 8 and substituting therefor:—

8. *Fees for Plan of Drainage, Design and Inspection.*

Copies of the Authority's plans and/or designs of individual house drainage will be furnished by the Authority upon application and payment for the same and subject to such conditions as follows:—

(a) (i) Where the Authority designs the work and has same carried out for the owner, a charge shall be made equal to ten per centum (10 per cent.) on the capital cost of the work for designing, specifying, letting contract, and supervising all details in connexion with such work.

(ii) Consent for additions to and/or amendments of approved plans or to works previously approved will be made only on the application of the owner or his authorized agent, and on payment of a fee of Fifteen shillings (15s.).

(b) When the Authority designs the work for the owner and the owner then carries out his own work—

(i) For plan of design, a fee of Three pounds (£3), plus Seven shillings and six pence (7s. 6d.) for each fitting.

(ii) For making and/or examining any alterations or additions to a plan previously issued or approved by the Engineer, a fee of Fifteen shillings (15s.) shall be made by the Authority for each fitting or drain altered or added.

(iii) For inspecting drains and testing by the Authority's Inspector, a fee of Thirty shillings (30s.) plus Fifteen shillings (15s.) for each additional inspection necessary owing to faulty work.

(iv) For inspecting plumbing by the Authority's Inspector, a fee of Thirty shillings (30s.) for each ten (10) fittings or part of ten fittings in the installation, plus Fifteen shillings (15s.) for each additional inspection necessary owing to faulty work.

(v) For the final inspection by the Authority's Engineer and charting the work on the Authority's plans, a fee of Thirty shillings (30s.) for each ten fittings or part of ten fittings in the installation, plus Fifteen shillings (15s.) for each additional inspection necessary owing to faulty work.

(vi) The Engineer may during construction of the work order the owner to carry out such additions and/or amendments as may be necessary for the satisfactory completion of the work.

The house connexion will not be passed until the installation, together with the amendments ordered, have been completed to the Engineer's satisfaction.

(c) Where an owner designs and carries out his own work—

(i) For the supply of a block plan, a fee of Seven shillings and sixpence (7s. 6d.). For tenements exceeding 4,000 square feet in ground floor area and/or properties exceeding 2 acres in extent, an additional fee of seven shillings and six pence (7s. 6d.) shall be charged for each additional 4,000 square feet, or part thereof, and/or for each additional 2 acres, or part thereof.

(ii) The owner shall submit for examination a properly drawn design on tracing cloth or good quality paper and a typewritten specification. The design and specification shall be supplied to the Authority

in triplicate. The work shall not proceed until the owner's design and specification have been approved by the Engineer and the third copy returned to him with the official endorsement.

- (iii) For the examination of the owner's plan of design and specification, a fee of Thirty shillings (30s.) for each plan of from one to five fittings, plus Seven shillings and six pence (7s. 6d.) for every fitting over five.
- (iv) For examining any alterations or additions to a plan previously issued or approved by the Engineer, a fee of Seven shillings and six pence (7s. 6d.) shall be made by the Authority for each fitting or drain altered or added.
- (v) For inspecting drains and testing by the Authority's Inspector, a fee of Thirty shillings (30s.), plus Fifteen shillings (15s.) for each additional inspection necessary owing to faulty work.
- (vi) For inspecting plumbing by the Authority's Inspector, a fee of Thirty shillings (30s.) for each ten (10) fittings or part of ten fittings in the installation, plus Fifteen shillings (15s.) for each additional inspection necessary owing to faulty work.
- (vii) For the final inspection by the Authority's Engineer and charting work on the Authority's plans, a fee of Thirty shillings (30s.) for each ten fittings or part of ten fittings in the installation, plus Fifteen shillings (15s.) for each additional inspection necessary owing to faulty work.
- (viii) The Engineer may during construction of the work order the owner to carry out such additions and/or amendments as may be necessary for the satisfactory completion of the work.

The house connexion will not be passed until the installation together with the amendments ordered have been completed to the Engineer's satisfaction.

The foregoing By-law was made and passed by the Mildura Sewerage Authority on the 22nd day of November, 1956, and was confirmed on the 13th day of December, 1956.

In witness whereof the common seal of the said Authority was affixed hereto in the presence of—

(SEAL) W. J. CHRISTIE, Chairman.
S. C. MILLS, Member.
W. J. DOWNIE, Secretary.

Approved by the Governor in Council the 5th day of February, 1957.—A. MAHLSTEDT, Clerk of the Executive Council.

MELBOURNE AND METROPOLITAN BOARD OF WORKS.

NOTICE TO THE OWNERS OF TENEMENTS IN THE UNDER-MENTIONED STREETS, AND THE PRIVATE STREETS, LANES, COURTS, AND ALLEYS OPENING THERETO.

THE main pipe in the said streets being laid down, the owners of all tenements situated as under are hereby required, on or before the 1st July, 1957, to cause a proper pipe and stopcocks to be laid, so as to supply water within such tenements from the main pipe.

C. F. TRATHAN,
Secretary.

21st May, 1957.

STREET AND POSITION.

Box Hill.

Begonia-street, from 8 chains east of Inverlock-street eastwards $\frac{1}{2}$ chain.

Broadmeadows.

Welch-street, from Denys-street to Disney-street.
Gerbert-street, from Widford-road to Holberry-street.
Nepean-street, from Gerbert-street southwards $\frac{1}{2}$ chains.
Holberry-street, from Gerbert-street to Graham-street.
Graham-street, from Holberry-street to Widford-road.
Ernest-street, from Graham-street northwards 15 chains.

Freda-street, from Ernest-street to Widford-road.
Cooper-street, from Holberry-street westwards $\frac{1}{2}$ chains.
Reginald-court, from Graham-street northwards and westwards $\frac{1}{2}$ chains.

Essendon.

Hoffmans-road, from Carrington-street southwards 4 chains.

Keilor.

George-street, from Coghlan-street to Teague-street.
Muriel-street, from George-street eastwards 2 chains.
Teague-street, from George-street eastwards $1\frac{1}{2}$ chains.
Coghlan-street, from George-street eastwards $\frac{1}{2}$ chains.
Hoffmans-road, from Carrington-street southwards 4 chains.

Preston.

Wood-street, from Laurel-grove westwards 2 chains.
Wood-street, from $\frac{1}{2}$ chain east of Greenbelt-avenue eastwards 1 chain.
Greenbelt-avenue, from Wood-street northwards 13 $\frac{1}{2}$ chains.

Country Roads Acts.

COUNTRY ROADS BOARD.

NOTICE OF FIXING NEW ALIGNMENT OF TYABB-ROAD IN THE SHIRE OF MORNINGTON.

NOTICE is hereby given that the Country Roads Board, under the powers conferred upon it by the *Country Roads Act 1948* (No. 5290), has fixed a new alignment for the south side of Tyabb-road in the Shire of Mornington, as described hereunder, that is to say:—

Commencing at a point on the eastern boundary of allotment 5, section A, Parish of Moorooduc, distant 190 deg. 59 min. 88 feet from the north-eastern angle of the said allotment; thence by lines bearing 326 deg. 15 min. 78 ft. $1\frac{1}{2}$ in. and 281 deg. 31 min. 143 feet to a point in the said allotment distant 281 deg. 31 min. 198 feet and 190 deg. 59 min. 33 feet from the said north-eastern angle—which said new alignment is shown on survey plan numbered 6524, lodged in the office of the Country Roads Board.

Copies of the said survey plan are lodged in the offices of the Country Roads Board, the municipality of the Shire of Mornington, the Registrar of Titles, and the Registrar-General respectively, and may be inspected by any person without a fee at any time at which such offices are open for business.

Dated the twenty-fourth day of May, 1957.

R. E. V. DONALDSON,
Secretary.

Country Roads Board, Exhibition Buildings, Rathdown-street, Carlton, N.3.

COUNTRY ROADS BOARD.

NOTICE is hereby given that the Board has decided to lift the prohibition of the use on the Princes Highway between Orbost and the McKenzie River, of motor cars, the weight of which and of the load (if any) carried thereon exceeds 6 tons as from the 1st June, 1957.

The limitation is still in force from the McKenzie River to the New South Wales border.

Dated at Melbourne, this sixteenth day of May, 1957.

By order,

R. E. V. DONALDSON,
Secretary.

Country Fire Authority Acts.

PERMISSION TO HOLD FIRE BRIGADE DEMONSTRATION.

IN pursuance with the provisions of section 79 (1) and (2) of the *Country Fire Authority Act 1944*, the Country Fire Authority has granted permission for the holding of a fire brigade demonstration as under:—

URBAN FIRE BRIGADES.

At Maffra, on Saturday, 25th January, and Monday, 27th January, 1958.

G. G. SINCLAIR,
Secretary.

24th January, 1957.

LAW DEPARTMENT.

ADMINISTRATION AND PROBATE ACT 1928.

HIS Excellency the Lieutenant-Governor of the State of Victoria, by and with the advice of the Executive Council thereof, doth by Order made on the 14th day of May, 1957, approve the "Australian and International Insurances Limited," under the provisions of section 51 of the *Administration and Probate Act 1928*.

A. MAHLSTEDT,
Clerk of the Executive Council.

At the Executive Council Chamber,
Melbourne, 14th May, 1957.

4 GEORGE VI. No. 4755, SECTION 6.

I HEREBY give notice that on the 13th March, 1957, the Public Trustee filed an election to administer the following deceased person's estate, in accordance with section 6 of the *Public Trustee Act 1940*:—

*POLLON, MARGARET MONTGOMERY, formerly of Woodend, but late of Melbourne Home and Hospital for the Aged, Cheltenham, widow, died 10th July, 1956.

* According to the provisions of the will.

I HEREBY give notice that on the 15th May, 1957, the Public Trustee filed elections to administer the following deceased persons' estates, in accordance with section 6 of the *Public Trustee Act 1940*:—

FAIELLA, MICHELE, late of 5 Thompson-street, South Melbourne, pensioner, died 2nd July, 1956, intestate.

FLETT, JAMES, formerly of Beaufort, but late of Queen Elizabeth Home, Ballarat, gold miner, died 2nd January, 1957, intestate.

*GOUGH, GERTRUDE MINNIE, formerly of Barrows Green-lane, Widnes, England, but late of 15 Manchester-grove, Glenhuntingly, widow, died 23rd March, 1957.

STEWART, MARGARET MAY, also known as Margaret Mary Theresa Stewart, late of 6 Brown-street, Coburg, married woman, died 21st March, 1957, intestate.

* According to the provisions of the will.

I HEREBY give notice that on the 17th May, 1957, the Public Trustee filed elections to administer the following deceased persons' estates, in accordance with section 6 of the *Public Trustee Act 1940*:—

*ATKINS, ROBERT, late of 17 Eleanor-street, Footscray, gentleman, died 5th February, 1957.

BOYCE, HENRY THOMAS, late of Farmers Arms Hotel, Lancefield, pensioner, died 1st August, 1956, intestate.

OTTER, ESTHER GERTRUDE, late of 125 Douglas-parade, North Williamstown, married woman, died 24th February, 1957, intestate.

* According to the provisions of the will.

C. J. GARDNER,
Public Trustee.

412 Collins-street, Melbourne, C.1, 22nd May, 1957.

NOTICE.

ADMINISTRATION of the estate of each of the under-mentioned deceased persons has been granted to the Public Trustee, and creditors, next of kin, and all others having claims against the estate of any of the persons so mentioned are required to send particulars of their claims to the Public Trustee, No. 412 Collins-street, Melbourne, on or before the 1st August, 1957, or they will be excluded from the distribution of the estate when the assets are being distributed:—

*ATKINS, ROBERT, late of 17 Eleanor-street, Footscray, gentleman, died 5th February, 1957.

†BAKER, HENRY JOHN EDGAR, formerly of Northcote, but late of France, soldier, died 10th August, 1918.

BOYCE, HENRY THOMAS, late of Farmers Arms Hotel, Lancefield, pensioner, died 1st August, 1956, intestate.

BURKE, WILLIAM ARTHUR, late of 42 Campbell-street, Coburg, electroplater, died 16th February, 1957, intestate.

†CAMPBELL, AMY, late of "Acacia," Kilsyth, widow, died 20th October, 1956.

†CAPON, ELLEN MAUDE PRANKARD, formerly of 41 Bowen-street, Camberwell, but late of 96 Church-road, Hereford, England, married woman, died 10th January, 1957.

†CLARKE, STODART RUTHERFORD, late of 8 Head-street, Elwood, retired clerk, died 11th January, 1957.

†CURTAIN, MICHAEL, late of Rowson-street, Bayswater, retired police officer, died 8th October, 1946.

FAIELLA, MICHELE, late of 5 Thompson-street, South Melbourne, pensioner, died 2nd July, 1956, intestate.

FLETT, JAMES, formerly of Beaufort, but late of Queen Elizabeth Home, Ballarat, gold miner, died 2nd January, 1957, intestate.

†FREW, JAMES JOHN, late of 37 Albert-street, North Williamstown, retired railway employee, died 14th September, 1955.

*GOUGH, GERTRUDE MINNIE, formerly of Barrows Green-lane, Widnes, England, but late of 15 Manchester-grove, Glenhuntingly, widow, died 23rd March, 1957.

†KEATING, WILLIAM JOSEPH, also known as William Josephs, late of 26 Langhorne-street, Dandenong, gentleman, died 20th December, 1956.

KNEZ, ANDRIJA, also known as Andrew Knez, formerly of 4 Yanakie-crescent, Caulfield, but late of 22 Little Elgin-street, Carlton, cabinetmaker, died 15th August, 1956, intestate.

†MORGAN, JANE, formerly of Emerald-road, Belgrave, but late of 17A Irving-avenue, Prahran, spinster, died 16th December, 1955.

OTTER, ESTHER GERTRUDE, late of 125 Douglas-parade, North Williamstown, married woman, died 24th February, 1957, intestate.

*POLLON, MARGARET MONTGOMERY, formerly of Woodend, but late of Melbourne Home and Hospital for the Aged, Cheltenham, widow, died 10th July, 1956.

STEWART, MARGARET MAY, also known as Margaret Mary Theresa Stewart, late of 6 Brown-street, Coburg, married woman, died 21st March, 1957, intestate.

†WALLISH, ALBERT JOSEPH EDWARD, late of 38 Halstead-street, Caulfield, clerk, died 22nd November, 1956.

†WHITE, ELIZABETH, late of 33 Seymour-avenue, Armadale, spinster, died 14th March, 1957.

* According to the provisions of the will.

† With the will annexed.

C. J. GARDNER,
Public Trustee.

Melbourne, 22nd May, 1957.

Cemeteries Act 1928.

SCALE OF FEES.

IN pursuance of the powers conferred upon them by the Cemeteries Acts, the Trustees of the Warragul Public Cemetery hereby make the following scale of fees, which shall come into operation upon publication in the *Government Gazette*, and from and after such publication every scale of fees heretofore made by the said Trustees shall be and is hereby rescinded to the extent to which it conflicts with this scale:—

WARRAGUL.				
Private Graves.		£	s.	d.
Land for graves 8 ft. x 4 ft.	6	10	0
Land for graves 8 ft. x 8 ft.	13	0	0
Land for graves 8 ft. x 12 ft.	20	0	0
(In all cases at least eight hours' notice must be given.)				
Sinking graves 5 ft. 6 in.	6	10	0
Sinking graves 7 ft. 6 in.	8	0	0
Sinking graves 9 ft. 6 in.	10	0	0
Child under twelve years	4	0	0
Re-opening graves, adult	6	10	0

Public Graves.		£	s.	d.
Adult	8	0	0
Stillborn	2	0	0

Extras.		£	s.	d.
Interment in public graves, without due notice	3	3	0
Interment in private graves, without due notice	4	4	0
Interment not in usual hours, double rates.				
Interment on Sundays (if allowed), double rates.				
Interment on Saturdays and holidays	3	10	0
Removing ledger of slab (owner's risk)	2	10	0
Number plates	0	12	6
Upkeep of graves, yearly	2	10	0
Burial of ashes, plus land, if required	2	10	0
Each monument 5 per cent. on full cost of work, plus £1 supervision fee and 10s. deposit.				

A. PEDERSEN, Chairman.
E. E. HENSHALL, J.P., Trustee.
M. R. BYARD, Trustee.
C. W. PEDERSEN, J.P., Secretary.

Approved by the Governor in Council,
21st May, 1957.

A. MAHLSTEDT,
Clerk of the Executive Council.

Cemeteries Act 1928.

SCALE OF FEES.

IN pursuance of the powers conferred upon them by the Cemeteries Acts, the Trustees of the Nillumbik Public Cemetery hereby make the following scale of fees, which shall come into operation upon publication in the *Government Gazette*, and from and after such publication every scale of fees heretofore made by the said Trustees shall be and is hereby rescinded to the extent to which it conflicts with this scale:—

Private Graves.	£	s.	d.
Land 8 ft. x 4 ft.	5	0	0
Sinking grave 6 feet	5	4	0
Sinking grave 7 feet	5	18	0
Sinking grave 8 feet	6	12	0
Sinking grave 9 feet	7	4	0

W. CAMPBELL, Trustee.
A. F. EDMONDS, Trustee.
PETER LAWREY, Trustee.
C. W. B. WILSON, Secretary.

Approved by the Governor in Council,
21st May, 1957.

A. MAHLSTEDT,
Clerk of the Executive Council.

Cemeteries Act 1928.

SCALE OF FEES.

IN pursuance of the powers conferred upon them by the Cemeteries Acts, the Trustees of the Merino Public Cemetery hereby make the following scale of fees, which shall come into operation upon publication in the *Government Gazette*, and from and after such publication every scale of fees heretofore made by the said Trustees shall be and is hereby rescinded to the extent to which it conflicts with this scale:—

Public Graves.	£	s.	d.
Single interment of adult	4	0	0
Double interment of adult	8	0	0
Single interment of child over five years and under twelve years	2	0	0
Single interment of stillborn infant and child under five years	1	10	0

Miscellaneous.

Re-opening grave—adult	2	0	0
Re-opening grave—child over five years and under twelve years	1	0	0
Re-opening grave—stillborn infant and child under five years	0	10	0
War graves free of cost.			
Monumental fees (erecting monuments, headstones, &c.)—5 per cent. of total cost.			

W. A. ENSCOE, Trustee.
R. A. NORTHCOIT, Trustee.
W. A. DWYER, Trustee.
A. G. COX, Trustee.

Approved by the Governor in Council,
21st May, 1957.

A. MAHLSTEDT,
Clerk of the Executive Council.

Cemeteries Act 1928.

SCALE OF FEES.

IN pursuance of the powers vested upon them by the Cemeteries Acts, the Trustees of the Bendigo and White Hills Cemeteries make the following scale of fees, which shall come into operation upon publication in the *Government Gazette*, and from and after such publication every scale of fees heretofore made by the said Trustees shall be and is hereby rescinded:—

Open Ground.	£	s.	d.
Single interment of adult body	8	0	0
Single interment of child under ten years	5	0	0
Child, stillborn	1	0	0
Re-opening grave, adult	8	0	0
Re-opening grave, child under ten years	6	0	0

Private Graves.

8 ft. x 4 ft. in position selected by applicants, additional land at proportionate rates	12	0	0
8 ft. x 4 ft. in positions selected by Trustees	10	0	0
8 ft. x 4 ft. in special positions as per plan, and in positions facing main roads in cemeteries	14	0	0

Sinking.

Common-sized graves to depth of 7 feet	10	0	0
Each additional foot over 7 feet deep	5	0	0
Where gads or explosives are required, extra per grave	3	0	0

Extra Charges.

For interments as under—			
Between 6 a.m. and 10 a.m.	2	0	0
At other times not in the usual hours	2	0	0
On Saturdays and public holidays	5	0	0
When order is given after 4 p.m. on day previous to funeral	1	0	0
Exhumation of a body	7	7	0
Re-interment of a body in same grave	3	10	0
Re-interment of a body elsewhere within the cemetery	8	0	0

Fees for Erection of Monuments, Headstones, Kerbings, Decorations, &c.

Value of £15 and under	0	10	6
Over £15 up to £50	1	1	0
Over £50 up to £150	1	11	6
Over £150	3	3	0

Dated this fifteenth day of April, 1957.

ALEC. S. CRAIG, Trustee.
W. B. NICHOLLS, Trustee.
H. W. SNELL, Trustee.
F. T. AMER, Secretary.

Approved by the Governor in Council,
21st May, 1957.

A. MAHLSTEDT,
Clerk of the Executive Council.

CONTRACTS ACCEPTED.—(Series 1956-57.)

PUBLIC WORKS.

5748. Kerang, High School, (1) supply of 30 venetian blinds complete, £213 12s. 8d.—Campbell and Heeps Pty. Ltd.
5749. Melbourne, Motor Registration Branch, (1) supply of twelve special filing cabinets, £672.—E. T. Brown Ltd.
5750. Mont Park, Mental Hospital, (1) supply of one organ, complete with electric exhaust plant, installed in organ cabinet, £580.—Fredk. Kitner and Sons.
5751. Geelong, "Hawthorne" Teachers' College Hostel, (1) supply of 24 mattresses and 24 pillows, £178 16s.—Classic Bedding Co.
5752. Mildura, Girls' Hostel, High School, (2) supply of eighteen rubber mattresses and nineteen rubber pillows, £293 1s. 6d.—Binlatex (Australia) Pty. Ltd.
5753. Sunbury, Mental Hospital, (2) supply and fix curtains in Residences 3, 5, and 6, £159.—A. E. Hoad and Co. Pty. Ltd.
5754. Carlton, Teachers' Hostel, 95 Drummond-street, (1) supply and fix Duravel carpet, £158 12s. 8d.—W. P. Murison.
5755. Geelong West, Technical School, (1) furniture to detail, £562.—B. E. Purnell Pty. Ltd.
5756. Larundel, Mental Hospital, new nurses' home, (3) supply of two tables and twelve screens, £143 14s.—Hunt and Keeley.
5757. Sunbury, Mental Hospital, (1) supply of four rolls of Vynex, £106 15s. 4d.—Jacka Furnishing Co.
5758. Sunshine, High School, (1) supply of 53 venetian blinds, £393 9s. 4d.—C. H. Stirling.
5759. Geelong, Teachers' College Hostel, (1) supply of ten 3-ft. two-drawer divans, £160.—T. W. Jewell.
5760. Blackburn, High School, (1) supply of 52 venetian blinds, £511 15s. 4d.—C. H. Stirling.
5761. Melbourne, Royal Melbourne Technical College, (3) supply of eight seats to detail, £168.—B. E. Purnell Pty. Ltd.
5762. Melbourne, Police Headquarters, (1) supply of 34 steel wardrobe lockers, £216.—E. T. Brown Ltd.
5763. Portland, High School, (1) supply of ten only six seats of tierstack seating, £225.—Tierstack Seating Pty. Ltd.
5764. Pascoe Vale, Girls' Secondary School, (1) supply and install venetian blinds, £310 5s. 4d.—C. H. Stirling.
5765. Larundel, Mental Hospital, (3) supply and install curtains in medical officers' residences, £214 10s.—A. E. Hoad and Co. Pty. Ltd.
5766. Kew, Mental Hospital, (3) supply of bridge chairs, £183 7s.—L. Graham.
5767. Burwood, Teachers' College Hostel, (3) supply and install venetian blinds, £220 2s.—Delaney's.
5768. Preston, Pleasant View Receiving House, (4) supply of three only special cupboards, £136 10s.—Kennett Bros. and Rayner Pty. Ltd.

5769. Moorabbin, State School No. 4763, (1) supply and install 39 venetian blinds, £333 13s. 4d.—C. H. Stirling.
5770. Burwood, Teachers' College Hostel, (1) supply of 143 quilted bedcosies, £311 0s. 6d.—D. and W. Murray (Aust.) Ltd.
5771. Burwood, Teachers' College Hostel, (1) supply of 89 contemporary hearth rugs, £204 14s.—Richard Allen and Sons Pty. Ltd.
5772. Burwood, Teachers' College Hostel, (1) supply of 429 all-wool blankets, £674 9s. 5d.—Richard Allen and Sons Pty. Ltd.
5773. Ballarat, Mental Hospital, (1) supply of twelve D.12 chairs, covered with Vynex, and one Surrey settee, £154 12s. 2d.—Latex Products Pty. Ltd.
5774. Williamstown, Technical School, (4) supply of benches and tables, £1,442 9s.—Romney Woodcraft Pty. Ltd.
5775. Melbourne, State Accident Insurance Office, (1) supply of two 28-drawer powers standard steel card cabinets, £111.—E. T. Brown Ltd.
5776. Royal Park, Mental Hospital, (4) supply and lay 70 square yards 3/16-in. rubber tiles, £143 10s.—W. P. S. Rubber Stores.
5777. Box Hill, Girls' Technical School, (4) supply of two cutting-out tables and eight sewing benches, £260.—G. J. Harrison.
5778. Armadale, Domestic Arts Teachers' Hostel, (4) supply of 6 dozen blankets and 4 dozen quilts, £401 6s. 2d.—Greig Bros. Pty. Ltd.
5779. Ballarat, Mental Hospital, (4) curtains for male staff quarters, £177 10s.—Myer Emporium (Ballarat) Pty. Ltd.
5780. Drouin, High School, (3) lay, seal, and polish 740 square yards of linoleum, £194 5s.—A. Easton.
5781. Morwell, High School, (3) lay, seal, and polish 510 square yards of linoleum, £133 17s. 6d.—A. Easton.
5782. Warrnambool, Technical School, (1) supply of modelling board racks, demonstration tables, coat racks, and bins, £254 10s.—Waverley Cabinet Co.
5783. Malvern, "Stonnington" Teachers' College, (1) supply of eleven double-sided blackboards, £217 16s.—Hunt and Keeley.
5784. Larundel, Mental Hospital, (5) supply of bedroom furniture, £3,258 10s.—Kennett Bros. and Rayner Pty. Ltd.
5785. Port Melbourne, Public Works Department Depot, school furniture, general, (1) supply of 1,000 24 in. x 18 in. drawing boards, £979 3s. 4d.—Cherry and Sons Pty. Ltd.
5786. Melbourne, Housing Commission, State Offices, 179 Queen-street, (1) laying and surfacing 1,500 square yards of linoleum, £318 15s.—A. Easton.
5787. North Melbourne, Secondary Teachers' College, (3) supply of tubular steel chairs, £203.—Berwin Manufacturing Pty. Ltd.
5788. Bennettswood, State School No. 4693, (1) supply and fix twelve venetian blinds, £132 16s. 4d.—C. H. Stirling.
5789. Burwood, Teachers' College Hostel, (4) supply of bedspreads, £1,101 2s.—Moonsee Furnishings.
5790. Ballarat North, Technical School, (6) supply of tables and benches, £1,145 19s. 2d.—J. A. Harris.
5791. Janefield, Mental Hospital, (2) supply of chairs and settees, £218 14s. 6d.—J. Quinsee.
5792. Burwood, Teachers' College Hostel, (3) supply of 84 bridge chairs, selected material, and 6 bridge chairs, Daynide material, £663 12s.—J. Quinsee.
5793. Ballarat, Mental Hospital, (1) make and erect curtains, £148 2s. 6d.—R. Tunbridge and Sons Pty. Ltd.
5794. Royal Park, Receiving House, (3) supply of bedsteads, overbed tables, bed screens, and soiled linen trolley, £664 10s.—Bendix Consolidated Industries Ltd.
5795. Malvern, "Stonnington" Teachers' College Hostel, (4) supply of 304 enamelled tube steel stacking chairs, £881 12s.—D. F. Cowan Pty. Ltd.
5796. Ballarat, Mental Hospital, (3) supply of 33 arm-chairs, £420 15s.—A. Hunt, Son, and Oliver Pty. Ltd.
5797. Geelong, "Hawthorne" Teachers' College Hostel, (3) 24 pairs of blankets and 24 quilts, £174 4s.—D. and W. Murray (Aust.) Ltd.
5798. Mont Park, Mental Hospital, (1) Duravel carpet for medical officers' flats, £275 16s. 9d.—W. P. Murison.
5799. Kew, Mental Hospital, (1) Duravel carpet for six residences, £903 4s. 4d.—W. P. Murison.
5800. Burwood, Teachers' College Hostel, (3) supply of eight buffets, £192.—Hunt and Keeley.
5801. Elwood, High School, (1) supply of 67 venetian blinds, £658 13s. 4d.—C. H. Stirling.
5802. Royal Park, Receiving House, (3) supply of rubber mattresses, £155 3s. 8d.—Latex Products Pty. Ltd.
5803. Flemington, Travancore Developmental Centre, (3) supply of tables and chairs, £105 5s.—G. A. Whiting Pty. Ltd.
5804. Ballarat, Mental Hospital, (4) supply of 25 rubber mattresses, £428 2s. 6d.—Binlatex (Aust.) Pty. Ltd.
5805. Whiteside, State School No. 4685, (1) supply of 37 venetian blinds, £250 5s.—C. H. Stirling.
5806. Doveton, State School No. 4784, (1) supply of 46 venetian blinds, £280 16s.—C. H. Stirling.
5807. Drouin, High School, (1) supply of 127 venetian blinds, £774 1s. 5d.—Campbell and Heeps Pty. Ltd.
5808. Armadale, Domestic Arts Teachers' Hostel, (3) supply of furniture, £982 16s.—Hunt and Keeley.
5809. Melbourne, Royal Melbourne Technical College, (3) supply of students' tables, £106 16s.—G. J. Harrison.
5810. Melbourne, Royal Melbourne Technical College, (3) supply of tables and benches, £425.—G. J. Harrison.
5811. Melbourne, Royal Melbourne Technical College, (4) supply of student and projector tables, £283 15s.—G. J. Harrison.
5812. North Melbourne, Secondary Teachers' College, (3) supply of couches and chairs, £268 2s. 6d.—Latex Products Pty. Ltd.
5813. Geelong, Junior Technical School, (1) overhaul and repair of furniture, £108 18s.—W. Russell.
5814. Shepparton, State School No. 4666, (3) supply of twenty canvas blinds, £150 15s.—Thos. Evans Pty. Ltd.
5815. Geelong, "Hawthorne" Teachers' Hostel, (3) supply of blankets, £120.—D. and W. Murray Ltd.
5816. Kew, Mental Hospital, (3) supply of cabinet and bookcases, £124 4s.—Mentone Furniture Co.
5817. Frankston South, State School No. 4780, (1) supply of 30 venetian blinds, £243 2s.—C. H. Stirling.
5818. Belmont, High School, (1) supply and fix 45 venetian blinds, £333 13s. 4d.—C. H. Stirling.
5819. Flemington, Police Station, (1) provide and fix wall benches with shelving, £135.—Romney Woodcraft Pty. Ltd.
5820. Morwell, Court House, (1) six Rex chairs and two rows of six tip-up theatre seats, £164 8s.—Latex Products Pty. Ltd.
5821. Stawell, Pleasant Creek Special School, (2) supply of tubular steel furniture, £480 7s.—G. A. Whiting Pty. Ltd.
5822. Larundel, Mental Hospital, (3) supply of curtains to Superintendent's residence, £113 15s.—S. L. Hickman Pty. Ltd.
5823. Melbourne, Royal Melbourne Technical School, (3) supply of black-out curtains, £186.—S. L. Hickman Pty. Ltd.
5824. Morwell, High School, (1) supply of venetian blinds, £473 16s. 7d.—Campbell and Heeps Pty. Ltd.
5825. Melbourne, Crown Law Offices, (4) supply of pigeon-hole cabinets, £158 17s. 6d.—Cherry and Sons Pty. Ltd.
5826. Melbourne, Education Department, Treasury Buildings, (3) supply of fifteen tables, £217 10s.—Lloyd Industries.
5827. Nunawading, "Winlaton" Children's Welfare Department, (3) supply of furniture, £817 7s. 6d.—Kennett Bros. and Rayner Pty. Ltd.
5828. Williamstown, Technical School, (1) supply of cupboards, £101.—E. T. Brown Ltd.
5829. Melbourne, Russell-street Police Headquarters, (1) supply of Junior Sindex wheels on mobiles, £152 17s.—Harvey Nudex Pty. Ltd.
5830. Numurkah, High School, (3) supply of 50 stackable steel chairs, £210.—G. A. Whiting Pty. Ltd.
5831. Melbourne, Royal Melbourne Technical College, (4) supply of directory boards, £156.—Campbell and Ibbotson.
5832. Ballarat, Girls' Secondary School, (3) supply of furniture, £305 6s.—Mentone Furniture Co.
5833. Melbourne, Royal Melbourne Technical College, (3) fitting of cupboards and shelving, £357.—W. R. Brooks Pty. Ltd.
5834. Mildura, Technical School, (1) supply of tables and benches, £333.—Johnstone and Morrison Pty. Ltd.
5835. Beechworth, Mental Hospital, (1) supply of tables and bookshelf, £140.—Johnstone and Morrison Pty. Ltd.
5836. Mildura, Technical School, (3) supply of 48 steel stackable chairs, £201.—G. A. Whiting Pty. Ltd.
5837. Melbourne, Royal Melbourne Technical College, (1) supply of filing cabinet, £165.—E. T. Brown Ltd.
5838. Lilydale, High School, (3) supply of dining tables and buffet, £103 12s.—Mentone Furniture Co. Pty. Ltd.
5839. Kew, Mental Hospital, (1) lay, seal, and polish 780 square yards of "A" marble linoleum, £165 15s.—W. Byrne.
5840. Alexandra, High School, (1) supply of 46 venetian blinds, £239 1s. 9d.—Campbell and Heeps Pty. Ltd.
5841. Burwood, Teachers' Training College, (3) supply and lay rubber tiles and sheet rubber, £753 16s.—For-lyfe Pty. Ltd.
5842. Burwood, Teachers' College Hostel, (3) supply of lounge suites, £1,107 10s.—A. Hunt, Son and Oliver Pty. Ltd.
5843. Burwood, Teachers' College Hostel, (2) supply of settees and chairs, £658 19s.—L. W. Graham.
5844. Burwood, Teachers' College Hostel, (4) supply and treat 141 beds, £1,533 7s. 6d.—B. E. Purnell Pty. Ltd.

5845. Kew, Mental Hospital, (3) supply of curtains and bedspreads, £649.—A. E. Hoad and Co. Pty. Ltd.
5846. Bendigo, Teachers' College, (4) supply of one side cabinet, £104 17s. 6d.—Kennett Bros. and Rayner Pty. Ltd.
5847. Burwood, High School, (1) supply and fixing of 38 venetian blinds, £321 6s. 4d.—C. H. Stirling.
5848. Glenroy, Technical School, (1) lay, seal, and polish 546 square yards "A" brown linoleum, £116 0s. 6d.—E. W. Lockhart.
5849. Geelong, "Hawthorne" Teachers' College, (3) supply of desks, book shelves, and wardrobes, £343 2s. 6d.—Kennett Bros. and Rayner Pty. Ltd.
5850. Royal Park, Receiving House, (2) supply of pillows, £133 15s.—Classic Bedding Co.
5851. Burwood, Teachers' Training College, (1) supply and fixing of curtains, £543 5s. 2d.—Moonee Furnishings.
- T. K. MALTBY, Commissioner of Public Works.
21.5.57.
5852. Melbourne, State Immigration Reception Area, Exhibition Buildings, (1) party fencing, £291.—The Exhibition Trustees.
5853. Port Melbourne, Public Works Department, (1) erection of steel framework for woodworking shop, £178.—Anderson Construction Co. Pty. Ltd.
5854. Hartwell, State School No. 4055, (4) repairs and painting to shelter pavilions, £187.—D. B. Tincknell.
5855. Werribee, Research Farm, (1) electrical installation, £235.—Coburg Electrical Service.
5856. Oakleigh, High School, (1) party fencing between School and lots 15 to 20, £114 3s. 9d.—L. R. Griffiths.
5857. South Yarra, Toorak Teachers' College, (1) repairs to hot-water boiler, &c., £136 2s.—Wm. Kean Industries.
5858. Dandenong, Technical School, (1) installation of electric light and power, £104 3s. 4d.—R. W. Hodgson.
5859. Euroa, High School, (1) provision of stainless steel sinks and cupboards under, £123.—Jackson and Lawrie Bros.
5860. Larundel, Mental Hospital, (1) provision of brick pits over sewer lines, £295 10s.—P. C. Brewer.
5861. Somers, State School No. 4458, (1) electrical installation, £195.—Jordans Pty. Ltd.
5862. Ballarat, School of Mines, Science Room, (4) alterations to provide additional storage space, £149 12s.—W. T. Bedson.
5863. Pascoe Vale, State School No. 3081, (2) electrical installation, £142 15s.—H. T. Wheeler and Co. Pty. Ltd.
5864. South Yarra, Weights and Measures, (4) repairs and painting of roof, £189.—M. MacDonald.
5865. Rochester, State School No. 795, (2) raising of floor level in out-office block, £153.—D. M. Bell.
5866. Hawksburn, State School No. 1467, (1) roof repairs and replacement of flashings, &c., £193.—R. C. Morrissey and Son.
5867. Westall, Technical School, (1) installation of gas thermostat heating, £384.—Gas and Fuel Corporation of Victoria.
5868. Heatherton, Sanatorium, (1) overhaul of A.G.A. cooker, £221 16s. 10d.—Levin and Co. Pty. Ltd.
5869. Rushworth, Higher Elementary School, (1) supply and installation of Blue Ray gas and equipment, £200 8s.—Blue Ray Distributors.
5870. Melbourne, State Offices, 107 Russell-street, (1) supply and installation of a cabinet heater, £142 10s.—Mideco Pty. Ltd.
5871. Balmoral, State School No. 29, Residence, (1) new woodshed, lining ceiling for kitchen, spouting, &c., £171 1s. 9d.—M. J. Greed.
5872. Alamein, State School No. 4649, (3) provision of drinking troughs and storm water drains, &c., £172.—R. B. Hallett and Sons Pty. Ltd.
5873. Preston, Pleasant View Mental Hospital, (3) renovations to lift shaft, £200.—H. Rogers.
5874. Wonthaggi, Technical School, (1) non-party fencing, £139 19s. 6d.—Fishers (Korumburra) Pty. Ltd.
5875. Toolamba West, State School No. 1674, (1) electrical installation, £112 16s. 6d.—M. Harrison.
5876. Prahran, Technical School, (1) supply and installation of sound system, £370 5s.—Australian Sound and Television Co. Pty. Ltd.
5877. Gresswell, Sanatorium, (1) electrical installation, £148.—S. Pearce.
5878. Royal Park, Children's Welfare Department, (1) repairs to burst water main, £152 16s.—A. McDermott.
5879. Yarragon, State School No. 2178, (1) provision of porch, door and frame, and Warmray stove, £155.—W. G. Campbell.
5880. Harrisfield, State School No. 4730, (3) supply and installation of ductwork and four registers, £103.—Gray and Wood.
5881. St. Kilda, Police Station, (1) supply and installation of three Warmray heaters, £129.—Barron Bros.
5882. Armadale, State School No. 2634, (3) supply and installation of gas hot-water service, Cookery Centre, £140.—W. R. Davis.
5883. Armadale, State School No. 2634, (1) supply and installation of ceiling and exhaust fans, £177 10s.—S. W. Pay.
5884. Mornington, "Sutton Grange" Children's Welfare Department, (1) flywire screens, repairs to windows, cisterns, &c., £193 13s. 10d.—D. B. Tincknell.
5885. Maldon, Police Station, Residence, (1) provision of turntable for motor vehicles, £118.—W. P. B. Henry.
5886. Rosebud, High School, (2) grading and loaming Boneo-road frontage, £285.—T. W. Maw and Sons Pty. Ltd.
5887. Sunshine, State School No. 3113, (3) repairs to spouting and downpipes, £155 16s.—H. C. Griffiths.
5888. Royal Park, "Turana" Children's Welfare Department, (1) re-siting of woodshed, £205 10s.—A. McDermott.
5889. Fawkner, High School, (1) supply and installation of Blue Ray gas and equipment, £181 9s.—Blue Ray Distributors.
5890. Hamilton, High School, (3) renewal of track and repairs of accordian doors, £130 10s.—H. R. Spicer.
5891. Glenroy, State School No. 3118, (4) provision of drains and soakage pits, £158.—Griffiths Bros.
5892. Stawell, Pleasant Creek Special School, (1) electrical installation, £220 3s. 4d.—A. J. Paultett.
5893. Ballarat, "Novar" Mental Hospital, (1) electrical installation, £205.—T. J. Coult's Pty. Ltd.
5894. Larundel, Mental Hospital, (2) repairs and painting, M.3, &c., £243.—M. MacDonald.
5895. Larundel, Mental Hospital, (2) repairs and painting, M.2, £238.—M. MacDonald.
5896. Royal Park, Mental Hospital, (3) wash basins and hot-water service, £194 10s.—Northern Plumbing Service.
5897. Lockington, Consolidated School, (2) conversion of kerosene hot-water service to electric, £129 19s.—J. G. Hibberd.
5898. Inglewood, Court House, (2) electrical installation, £176 15s.—W. R. Parker.
5899. Carnegie, State School No. 2899, (1) clearing sewer blockage and provision of inspection chamber, £103 10s.—G. Brand and Sons Pty. Ltd.
5900. Natimuk, Police Station, (1) supply and installation of hot-water service and installation of slow combustion stove, £128 5s.—J. J. Kelly.
5901. Ferntree Gully, National Park, Toilet Block, (1) completion of brickwork, £235 10s.—A. L. W. Pitts.
5902. Grantville, State School No. 1414, (5) erection of woodsheds at school and residence, £138.—D. B. Tincknell.
5903. Ferny Creek, State School No. 3228, (4) internal renovations and replacement of chalkboards, £110.—F. H. Jarman.
5904. Elwood, State School No. 3942, (1) replacement of parquet flooring, £111 15s.—Parquetry Flooring Co.
5905. Kyneton, High School, (1) supply of venetian blinds, £270 7s. 5d.—Campbell and Heeps Pty. Ltd.
5906. Cheltenham, Heatherton Sanatorium, (1) loose laid and surfaced 734 square yards linoleum, £155 19s. 6d.—A. Easton.
5907. Kew, Mental Hospital, (3) supply of dining chairs, £124 4s.—D. F. Cowan Pty. Ltd.
5908. Burwood, Teachers' College Hostel, (3) supply of steel stackable chairs, £140.—D. F. Cowan Pty. Ltd.
5909. Ballarat, Mental Hospital, (1) provide and fix curtains, £276.—R. Tumbridge and Sons Pty. Ltd.
5910. Burwood, Teachers' College, (3) supply of furniture, £4,645 5s.—Waverley Cabinet Co.
5911. Port Melbourne, Public Works Department Store-yard, Salmon-street, (1) supply of 800 stackable steel chairs, £2,320.—D. F. Cowan Pty. Ltd.
5912. Royal Park, Mental Hospital, (3) supply of furniture, £379 1s.—A. Hunt, Son, and Oliver Pty. Ltd.
5913. Royal Park, Mental Hospital, (4) supply of furniture, £143 10s. 6d.—Mentone Furniture Co.
5914. Highett, High School, (1) supply of 38 venetian blinds, £281 4s. 8d.—C. H. Stirling.
5915. Dunkeld, Consolidated School, (1) supply of 17 venetian blinds, £116 1s. 6d.—Campbell and Heeps Pty. Ltd.
5916. Warracknabeal, High School, (1) supply of 11 venetian blinds, £119 13s. 10d.—Campbell and Heeps Pty. Ltd.
5917. Burwood, Technical School, (1) loose lay, seal, and polish 550 square yards of "A" brown linoleum, £116 17s. 6d.—W. Byrne.
5918. Box Hill, Technical School, (3) supply and fix black-out curtains, £102 10s.—S. L. Hickman Pty. Ltd.
5919. Ballarat, Mental Hospital, (1) supply of linen and bedspreads, £162.—A. E. Hoad and Co. Pty. Ltd.
5920. Royal Park, Mental Hospital, (1) supply of curtains, £159.—A. E. Hoad and Co. Pty. Ltd.

5921. Archie's Creek, State School No. 3135, (3) erection of non-party fencing, £125 13s. 6d.—E. F. Asquith.

5922. Gresswell, Sanatorium, (1) renewal of water service, kitchen, £154 9s. 3d.—P. C. Brewer.

5923. Larundel, Mental Hospital, (1) replacing tiles in various kitchens, £115.—H. L. Wood.

5924. Kiewa Valley, Consolidated School, (1) supply and fitting of cupboards, £200.—H. Heetel.

5925. Kiewa Valley, Consolidated School, (1) supply and fitting of double drinking troughs, £124 12s.—Ross's Pty. Ltd.

5926. Burwood, State School No. 461, Residence, (1) spouting, downpipes, and repairs, &c., £134.—W. Scott and Son.

5927. Echuca, Technical School, (1) reimbursement for repairs, &c., to Masonic Hall used for school purposes, £135 11s. 10d.—The Secretary, Millewa Lodge, No. 47.

5928. Lancaster, State School No. 1814, Residence, (4) provision of electric hot-water service, £169 15s.—Kyabram Plumbers' Supplies.

5929. South Melbourne, MacRobertson Girls' High School, (1) alterations to switch room, £116.—R. B. Hallett and Sons Pty. Ltd.

5930. Mildura, Technical School, Residence, (2) electrical installation, £103 7s. 6d.—F. G. Houston.

5931. Birchip, State School No. 2602, Residence, (3) renewal of fencing, £148.—M. J. Kelly.

5932. Melbourne, Taxation Office, (4) repairs to cement rendering, £149.—R. B. Hallett and Sons Pty. Ltd.

5933. Richmond, Court House, (3) regrading roof of portico, £195 12s.—R. B. Hallett and Sons Pty. Ltd.

5934. Richmond, State School No. 1567, (4) provision of drinking fountains and troughs, £120.—S. O. Cochran.

5935. Red Rock, State School No. 4672, (4) internal and external painting, £220.—F. Thomas.

5936. Raywood, State School No. 1844, Residence, (2) renewal of drains and minor repairs, £196.—P. E. Dunstan.

5937. Cann River, Police Station, (5) installation of slow combustion stove and hot-water service, £240.—B. J. R. Coffey.

5938. Nunawading, Children's Welfare Department, "Winlaton," (1) erection of fencing, £688.—Cyclone Co. of Aust. Ltd.

5939. Nunawading, State School No. 4190, (1) electrical installation, £183.—L. W. Buchanan.

5940. Melbourne, State Accident Insurance Co., (2) repairs and replacements to toilet fittings, £117 15s.—R. P. Finn and Son Pty. Ltd.

5941. Malvern, Court House, (3) provision of cupboards and sanding and plasticising floor, £173 15s.—L. A. Stronach.

5942. Footscray, State School No. 1912, (1) provision of 3-in. branch in main for fire service supply, £145 16s. 9d.—Melbourne and Metropolitan Board of Works.

5943. Sunbury, Mental Hospital, Laundry Block, (4) provision of toilet facilities, £242.—L. W. Friezer.

5944. Melbourne, Emily McPherson College, (1) installation of stainless steel bench top, plate warmer, and removal and storage of Bain Marie, £125 7s.—Gordon and McAliee.

5945. Camberwell, Girls' School, (1) boiler repairs, £176.—W. E. Tuck.

5946. North Shore, State School No. 4301, (3) provision of chalkboards and cupboards, £113 10s. 6d.—T. Doolan.

5947. Lorne, Pier, (1) electrical installation, £103 18s. 10d.—Hugh Jones.

5948. Rosanna Golf Links, State School No. 4753, (5) extensions to heating systems, £243 10s.—Andrew J. Robertson and Co. Pty. Ltd.

5949. Shepparton and District, Various Schools, (2) maintenance of mechanical services from 1st April, 1957, to 31st March, 1958, £120.—Jackson and Lawrie Bros.

5950. Melbourne, Government Printing Office, Treasury place, (3) provision of outdoor lights, £157.—D. D. Elliott.

5951. Wallacedale North, State School No. 3332, Residence, (1) electrical installation, £116 14s. 8d.—F. J. Leishman.

5952. Melbourne, State Rivers and Water Supply Commission, (3) repairs and painting to machinists' room, £115.—P. W. D. Neil.

5953. Croxton, Special School No. 4619, (1) construction of sewer reticulation, £1,852 0s. 7d.—Melbourne and Metropolitan Board of Works.

5954. Melbourne, Cancer Institute, "Rachael Forster Block," (1) additional gas supply line, &c., £486 11s.—Gas and Fuel Corporation Ltd.

5955. Melbourne, State Offices, 107 Russell-street, (1) repairs to hot-water boiler, £142.—W. E. Tuck.

5956. Hedley, State School, No. 2773, (1) provision of additional window, new flagpole, &c., £245.—D. Tincknell.

5957. Janefield, Mental Hospital, (2) supply and fitting flue to generator, &c., £168 5s.—R. J. Wilson.

5958. Heatherton, Sanatorium, (1) replacement of flooring in therapy block, £283 15s.—L. H. Roberts.

5959. Narbethong, State School, No. 3459, (1) provision of water service, &c., £136.—W. L. Gair.

T. K. MALTBY, Commissioner of Public Works. 22.5.57.

VICTORIAN RAILWAYS.

144. Oil-fired boiler at Drink Stall, Flinders-street for £562 2s. (Contract 61112).—Automatic Heating Appliances Pty. Ltd. 145. Chain wire fencing from Burke-road to Camberwell Station for £304 5s. 2d. (Contract 61126).—Cyclone Co. of Australia Ltd. 146. Chain wire fencing from Stockyards to Canal in Dynon-road for £350 5s. 11d. (Contract 61127).—Cyclone Co. of Australia Ltd.

By order of the Victorian Railways Commissioners,

J. L. TIMEWELL, Secretary for Railways. 24.5.57.

CEREALS.

Requirements under Sub-Schedule No. 6 of Schedule No. 1 for the month of June, 1957, are to be purchased under agreement from the under-mentioned firms at the rates per cwt. respectively indicated, viz., H. S. K. Ward Pty. Ltd., Oatmeal—plain, 40s. 3d., Oatmeal—flaked, 45s.; Barley—pearl, 43s. 6d.; Rice—dressed, 84s., less 3 per cent. 14 days or 2½ per cent. 30 days. Robert Harper and Co. Ltd., Split Peas—yellow, 77s.; Rice—unpolished, 90s., less 3 per cent. 14 days or 2½ per cent. 28 days.

W. H. RUTHERFORD, Secretary to the Tender Board. 27.5.57.

ORDERS IN COUNCIL.—(Series 1956-57.)

EDUCATION DEPARTMENT.

5742. One only Baird and Tatlock Ltd. bomb calorimeter outfit, complete with standard equipment and fitting device, for Ballarat School of Mines, £221.—Watson Victor Ltd.

5743. One only Precision Tool and Instrument Coy. spectrometer, 7½ in., complete with Gaussian eye piece and double-sided mirror, for Ballarat School of Mines, £136 10s.—Watson Victor Ltd.

5744. One only surface grinding machine and accessories, for Brighton Technical School, £1,227.—Wm. Adams and Co. Ltd.

5745. One only lead lap polishing machine, for Royal Melbourne Technical College, £185.—S. T. Engineering.

5746. Five only power sewing machines, for Emily McPherson College of Domestic Economy, £368.—Singer Sewing Machine Co.

5747. Four only food storage bins, for Emily McPherson College of Domestic Economy, £284.—Medhurst and Botten.

Approved by the Governor in Council, 21st May, 1957.—A. MAHLSTEDT, Clerk of the Executive Council.

STATE ELECTRICITY COMMISSION.

5960. The supply of 68,000 lb. of strip copper for manufacture of transformers, to Quotation No. 3159, £13,748 6s. 8d.—British Insulated Callender's Cables (Aust.) Pty. Ltd.

Approved by the Governor in Council, 14th May, 1957.—A. MAHLSTEDT, Clerk of the Executive Council.

APPOINTMENTS.

HIS Excellency the Lieutenant-Governor of the State of Victoria, by and with the advice of the Executive Council thereof, has, by Orders made on the 21st day of May, 1957, been pleased to make the under-mentioned appointments, viz.:—

CHIEF SECRETARY'S DEPARTMENT.

Electoral Registrars (Acting).

EDWARD JOSEPH GOODWIN
to be Electoral Registrar (Acting) for the Heidelberg West and Preston Subdivisions of the Electoral District of Preston, and for the Reservoir East and Reservoir West Subdivisions of the Electoral District of Reservoir, to take effect on and from 20th May, 1957, during the absence on leave of Samuel Mitchelmore; and

GEORGE MORRIS BOURKE

to be Electoral Registrar (Acting) for the Albert Park, Cardigan, and South Melbourne Subdivisions of the Electoral District of Albert Park, and for the Montague, Newport East, Port Melbourne, and Williamstown Subdivisions of the Electoral District of Williamstown, to take effect on and from 20th May, 1957, during the absence on leave of Thomas Joseph Kearney.

DEPARTMENT OF CROWN LANDS AND SURVEY.

Trustee of Land.

GERALD RALEIGH WEIGALL, M.D.,
to be a Trustee of the land permanently reserved on the 14th March, 1882, as a site for a Hall and Library for the use of the Medical Society of Victoria and for Other Scientific purposes, at East Melbourne, in the place of John Newman Morris, deceased.

Bailiff of Crown Lands.

JOSEPH ALAN SMITH, Inspector of Land Settlement,
Department of Crown Lands and Survey,
to be a Bailiff of Crown Lands, without additional salary.

DEPARTMENT OF HEALTH.

Government Representative on Hospital Committee.

ROBERT BURNS
to be a Government Representative on the Committee of Management of the Swan Hill District Hospital, pursuant to the provisions of section 48 of the *Hospitals and Charities Act 1948*, for a term of three years, *vice* G. E. Delaney, resigned.

Trustees of Public Cemeteries.

ROBERT LESTER
to be a Trustee of the Glendaruel Public Cemetery, *vice* J. A. Trewin, resigned;

SYDNEY CAVE and

WILLIAM THOMAS TUTTLE
to be Trustees of the Numurkah Public Cemetery;

HENRY JOHN DIXON

to be a Trustee of the Glenlyon Public Cemetery, *vice* Henry M. Dixon, deceased;

PETER FRANCIS O'BRIEN

to be a Trustee of the Merino Public Cemetery, *vice* Joseph L. Miller, resigned;

RICHARD EDGAR RISSTROM

to be a Trustee of the Warringal Public Cemetery;

WILLIAM LESLIE J. CROFTS

to be a Trustee of the Williamstown Public Cemetery;

MERVYN DRAPER

to be a Trustee of the Arthur's Creek Public Cemetery, *vice* D. Macdonald;

THOMAS GIBSON and

DAVID THOMPSON
to be Trustees of the Korong Vale Public Cemetery;

KEITH SEALEY

to be a Trustee of the Sandford Public Cemetery, *vice* David McCalman, resigned;

HERMAN WILLERSDORF and

FRANK WILLIAM SOUTHWELL

to be Trustees of the Murrayville Public Cemetery; and

JAMES EUSTACE RUSSELL

to be a Trustee of the Mount Duneed Public Cemetery, *vice* Patrick Feehan, deceased.

Medical Officers.

LESLIE RAYMOND HILL DREW, M.B., B.S., and
EUGENE FRANCIS FITZPATRICK, M.B., B.S.,
to be Medical Officers, Mental Hygiene Branch, Department of Health, pursuant to the provisions of section 18 (2) of the *Mental Hygiene Authority Act 1950*.

Government Representatives on Hospital Committees.

WALTER BRUCE McARTHUR

to be Government Representative on the Committee of Management of the Manangatang and District Hospital, pursuant to the provisions of section 48 of the *Hospitals and Charities Act 1948*, for a further term of three years as from the 29th June, 1957; and

HENRY JACKSON McKEMMISH

to be Government Representative on the Committee of Management of the Apollo Bay and District Memorial Hospital, pursuant to the provisions of section 48 of the *Hospitals and Charities Act 1948*, for a further term of three years as from the 14th June, 1957.

LAW DEPARTMENT.

Judge of the Supreme Court.

ALEXANDER DUNCAN GRANT ADAM, Q.C., M.A.,
LL.M., a Barrister at Law of Victoria who has practised for a longer period than eight years,
to be a Judge of the Supreme Court of the State of Victoria, to take effect from the date of commencement of duty.

Public Trustee.

HAROLD CARTER CHIPMAN, LL.B.,
to be Public Trustee, pursuant to the provisions of the Public Trustee Acts, *vice* C. J. Gardner, retired, to take effect as on and from the 26th May, 1957.

Magistrates.

EDWIN FRANCIS PEACOCK, Lilly-street, Violet Town,
to Keep the Peace in the Northern Bailiwick of the State of Victoria;

THOMAS HARRY STANYER, Trentham East,
to Keep the Peace in the Midland Bailiwick of the State of Victoria;

ALAN CROCKER PITTARD, 317 Sturt-street, Ballarat, and
GEORGE EDWARD BUTLER, Corindhap,
to Keep the Peace in the Southern Bailiwick of the State of Victoria; and

NORMAN LEOPOLD SQUIRES, 179 Victoria-street, West Melbourne,

ALFRED ARTHUR FREEMAN, 60 Glencairn-avenue, East Brighton,

KINGSLEY CHARLES BOWES, 10 Cliff-road, Frankston,
LESLIE JOHN GRIFFIN, c/o W. and A. Gilbey Ltd., 33 Rosslyn-street, West Melbourne, and

FRANCIS MICHAEL CARMODY, 11 Carrol-street, North Melbourne,
to Keep the Peace in the Central Bailiwick of the State of Victoria.

Commissioners for Taking Declarations, &c.

WILLIAM JAMES TOBIN, and

JOHN GLOVER GALE,

Officers of the Victorian Railways, Spencer-street, Melbourne,

to be Commissioners for taking Declarations and Affidavits, pursuant to the provisions of the *Evidence Act 1928*, to refrain from charging fees and to resign upon ceasing to be officers of the Victorian Railways; and

ALFRED JOHN HEDDITCH, Gorae West, via Portland,
WILLIAM THOMAS PEARCE, 11 Princess-street, Abbotsford,

JOHN HENRY THOMPSON, 110 Moreland-road, Brunswick,

PAUL BANNAN, 32 Jasper-terrace, Frankston,

HARTLEY ARTHUR GARDNER, "Mokanger," Cavendish,

JAMES CAMERON GRIEVE, Mooralla, via Cavendish,

ARCHIBALD HERROD, 41 Gladstone-parade, Glenroy,

GEORGE FREDERICK SHEARMUR, 14 Watt-street, South Kingsville,

BERNARD JOSEPH CAREY, 3 Hope-street, West Footscray,

JAN ROSZKOWSKI, 2 Charles-street, Footscray,

GLADYS SOPHIE CRICK, 10 McKay-street, Sunshine,

LACHLAN ALLEN McRAE, 1 Mavis-street, Footscray, and

WILLIAM HENRY BORCHERS, 40 Alma-street, West Footscray,

to be Commissioners for taking Declarations and Affidavits, pursuant to the provisions of the *Evidence Act 1928*, to resign upon removing from the neighbourhood of the addresses stated.

Clerk of the Court of Mines, &c.

GEOFFREY STEPHEN HOARE

to be Clerk of the Court of Mines and Clerk of the Children's Court at Benalla and Clerk of the Children's Courts at Euroa and Violet Town, during the absence of A. J. Curtain on annual leave, to take effect from the date of commencement of duty.

Probation Officer of Children's Court.

JOHN FRANCIS KIRBY, Ouyen,
to be a Probation Officer for the Children's Court at
Ouyen, pursuant to the provisions of the *Children's Court
Act 1956*.

A. MAHLSTEDT,
Clerk of the Executive Council.

At the Executive Council Chamber,
Melbourne, 21st May, 1957.

RESIGNATIONS.

HIS Excellency the Lieutenant-Governor of the State of
Victoria, by and with the advice of the Executive
Council thereof, has, by Orders made on the 21st day of
May, 1957, accepted the resignations of the persons named
hereunder of the offices mentioned, viz.:—

CHIEF SECRETARY'S DEPARTMENT.

PATRICK MASTERSON, as a Licensing Inspector for the
Licensing District of Victoria, to date from and
inclusive of the 9th May, 1957.

LAW DEPARTMENT.

MARJORIE ELLIS, as a Commissioner for taking
Declarations and Affidavits, pursuant to the
provisions of the *Evidence Act 1928*.

A. MAHLSTEDT,
Clerk of the Executive Council.

At the Executive Council Chamber,
Melbourne, 21st May, 1957.

DEPARTMENT OF CROWN LANDS AND SURVEY.

At the Executive Council Chamber, Melbourne, the
twenty-first day of May, 1957.

PRESENT:

His Excellency the Lieutenant-Governor of Victoria.
Mr. Chandler | Mr. Cameron.
Mr. McArthur

UNUSED ROADS CLOSED.

HIS Excellency the Lieutenant-Governor of the State of
Victoria, by and with the advice of the Executive
Council thereof, doth hereby direct that, in pursuance of
the provisions of section 304 of the *Land Act 1928*, the
unused roads referred to hereunder be closed, viz.:—

Parish of Callawadda, County of Borung, being the road
between allotment 185 and allotments 167 and 183.—
(C.368^(*)) (M.36860).

Parish of Goongee, County of Weeah, being the road
between allotment 1, Parish of Goongee, and allotment 6,
Parish of Walpa.—(G.245^(*)) (W.416^(*)) (M.56521).

Parish of Yehrip, County of Kara Kara, being the road
between allotment 40q and allotments 40c and 40b.—
(Y.83^(*)) (W.67493).

And the Honorable Keith Hector Turnbull, Her Majesty's
Commissioner of Crown Lands and Survey for the State
of Victoria, shall give the necessary directions herein
accordingly.

A. MAHLSTEDT,
Clerk of the Executive Council.

DEPARTMENT OF CROWN LANDS AND SURVEY.

At the Executive Council Chamber, Melbourne, the
twenty-first day of May, 1957.

PRESENT:

His Excellency the Lieutenant-Governor of Victoria.
Mr. Chandler | Mr. Cameron.
Mr. McArthur

ADDITIONAL LAND TEMPORARILY RESERVED AS
A SITE.

HIS Excellency the Lieutenant-Governor of the State of
Victoria, by and with the advice of the Executive
Council thereof, doth hereby, in pursuance of the pro-

visions of the *Land Act 1928*, reserve, temporarily, and
also except from occupation for mining purposes under
any miner's right, the land hereinafter described:—

DUNKELD.—Site for Public Recreation, in addition to
and adjoining the site temporarily reserved therefor by
Order in Council of the 25th October, 1880, 1 acre 0 roods
20 perches, more or less, Township of Dunkeld, Parish of
Dunkeld, County of Villiers, as indicated by hachure on
plan hereunder.—(D.143^(*)) (Rs.2590).

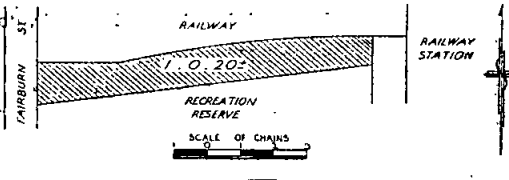

And the Honorable Keith Hector Turnbull, Her Majesty's
Commissioner of Crown Lands and Survey for the State
of Victoria, shall give the necessary directions herein
accordingly.

A. MAHLSTEDT,
Clerk of the Executive Council.

LABOUR AND INDUSTRY ACT 1953.

At the Executive Council Chamber, Melbourne, the
twenty-first day of May, 1957.

PRESENT:

His Excellency the Lieutenant-Governor of Victoria.
Mr. Chandler | Mr. Cameron.
Mr. McArthur

VARIATION OF THE POWERS OF THE TOTALIZATOR
EMPLOYEES BOARD AND ADJUSTMENT OF THE
POWERS OF THE TOTALIZATOR EMPLOYEES
BOARD AND OF THE COMMERCIAL CLERKS
BOARD.

UNDER the powers in that behalf conferred by the
Labour and Industry Acts, His Excellency the
Lieutenant-Governor of the State of Victoria, by and with
the advice of the Executive Council thereof, doth by this
Order—

(1) Vary the powers of the Totalizator Employees
Board so that in substitution for the powers heretofore
conferred upon the said Totalizator Employees Board it
shall have the following powers, that is to say:—

To determine the lowest prices or rates which may
be paid to any person or persons or classes of persons
employed in or in connexion with the operation of
a totalizator on—

- (a) a racecourse in connexion with a race-meeting;
 - (b) a ground in connexion with dog racing,
- other than persons employed in the mechanical main-
tenance of such totalizator.

(2) Adjust the powers of the Totalizator Employees
Board and the Commercial Clerks Board by depriving the
said Commercial Clerks Board of the power to determine
the lowest prices or rates which may be paid to any
person or persons or classes of persons employed in or in
connexion with the operation of a totalizator on a ground
in connexion with dog racing and conferring such power
exclusively on the Totalizator Employees Board.

And the Honorable George Oswald Reid, Her Majesty's
Minister of Labour and Industry for the State of Victoria,
shall give the necessary directions herein accordingly.

A. MAHLSTEDT,
Clerk of the Executive Council.

COUNTRY ROADS BOARD.

At the Executive Council Chamber, Melbourne, the
twenty-first day of May, 1957.

PRESENT:

His Excellency the Lieutenant-Governor of Victoria.
Mr. Chandler | Mr. Cameron.
Mr. McArthur

ORDER APPROVING OF WIDENING AN EXISTING
STATE HIGHWAY IN THE SHIRE OF TAMBO.

WHEREAS the Country Roads Board constituted under the *Country Roads Act 1928* (hereinafter called "the principal Act") has, in exercise of its powers under the *Country Roads Act 1948* for the purpose of widening the Princes Highway in the Shire of Tambo (declared to be a State highway under the principal Act, which declaration was confirmed by an Order in Council published in the *Government Gazette* of the 8th day of July, 1925, on pages 2371-3), by Resolution dated the 2nd day of July, 1956, fixing new alignments for the north-west and south-east sides of the said highway: And whereas by sub-section (3) of section 2 of the *Country Roads Act 1948* it is provided (*inter alia*) that the widening of any State highway pursuant to such Act shall for all purposes be deemed to be the making of such State highway pursuant to the principal Act: And whereas by sub-section (2) of section 2 of the *Country Roads Act 1948* it is provided (*inter alia*) that no State highway shall be widened pursuant to that Act unless the Governor in Council has by Order published in the *Government Gazette* approved such widening: And whereas the said Board in accordance with the requirements of section 19 of the principal Act has caused to be prepared a map plan and estimate showing the points between which and on and through what land the said highway is proposed to be made and the cost of acquiring the land: And whereas on an inspection of the said map and plan and a consideration of the said

estimate His Excellency the Governor in Council is satisfied that there are funds legally available for acquiring the land which it is necessary to acquire for the purpose: Now therefore be it known by this present Order that His Excellency the Lieutenant-Governor of the State of Victoria with the advice of the Executive Council thereof doth hereby, for the purposes of the *Country Roads Act 1948*, approve of the said highway being widened so as to include therein the land described in the Schedule hereto and doth hereby for the purposes of the principal Act approve of the said highway being made over the land described in the said Schedule.

SCHEDULE:

All those pieces of land in the Parish of Ninnie, the boundaries of which are as follow:—

- (a) Commencing at the south-eastern angle of allotment 17, Township of Nowa Nowa, in the said parish; thence by lines bearing respectively 296 deg. 2 min. 239.3 links, 49 deg. 52½ min. 213.8 links, 148 deg. 2 min. 180.25 links, and 206 deg. 2 min. 100 links to the point of commencement.
- (b) Commencing at the northern angle of allotment 11, Township of Nowa Nowa, in the said parish; thence by lines bearing respectively 123 deg. 33 min. 52.6 links, 229 deg. 52½ min. 509.2 links, 172 deg. 5 min. 32.8 links, 296 deg. 2 min. 30 links, 229 deg. 52½ min. 962 links, 320 deg. 0 min. 53.8 links, and 50 deg. 0 min. 1,486.2 links to the point of commencement—

which said pieces of land are particularly delineated and shown coloured red and yellow on survey plans numbered 6362 and 6363, lodged in the office of the Country Roads Board.

And the Honorable Sir Thomas Karran Maltby, Her Majesty's Commissioner of Public Works for the State of Victoria, shall give the necessary directions herein accordingly.

A. MAHLSTEDT,
Clerk of the Executive Council.

EXCHANGE OF FOREST AREAS FOR CROWN LANDS.

At the Executive Council Chamber Melbourne, the
twenty-first day of May, 1957.

PRESENT:

His Excellency the Lieutenant-Governor of Victoria
Mr. Chandler | Mr. Cameron.
Mr. McArthur

IN pursuance of the provisions of section (2) of the *Forests (Exchange of Lands) Act 1943* No. 4960 and section (2) of the *Forests (Exchange of Lands) Act 1952* No. 5624 His Excellency the Lieutenant-Governor of the State of Victoria, by and with the advice of the Executive Council, doth hereby Order that the areas of reserved forest situated in the Parishes of Alberton West, Barongarook, Gerangamete, Barwidgee, Bruarong, Bright, Carwarp, Chiltern, Gorae, Heathcote, Irrewillipe, Jancourt, Monbulk, Murrumbidgee, Myamyn, Narrawong, Myrtleford, Noojee East, Yalca, Yat Nat, Woosang, Mudgeegonga, Porepunkah, Eurandelong, Dederang, Mullagong, Bungil, Boosey, Mullindolingong, Nowa Nowa South, Tonimbuk, Tarrawarra North, Woolamai, Narracan, Enfield, Beenak, Tanjil, Tanjil East, Pompapiel, and Mooroopna described in the accompanying Excision Schedule No. 120, and comprising 17,812 acres more or less be excised from the forest reserves and that areas of unoccupied Crown lands in the Parishes of Bow-Worong, Bumbang, Creswick, Jancourt, Myrtleford, Narrung, Narrang, Gerangamete, Narracan South, Pinnak, Coliban, Wa-de-lock, Yielima, Beenak, Tallagaira, Lorne, Amphitheatre, Wamba, and Wuk Wuk as described in the accompanying Dedication Schedule No. 150 and comprising 33,853 acres more or less be dedicated as permanent forest in exchange in lieu thereof.

Such excisions and dedications to take effect on the fourteenth day after the publication of this Order in the *Government Gazette*.

And the Honorable Gordon Stewart McArthur, Her Majesty's Minister of Forests for the State of Victoria, shall give the necessary directions herein accordingly.

A. MAHLSTEDT,
Clerk of the Executive Council.

SCHEDULES REFERRED TO.
EXCISION SCHEDULE No. 120.

Seventeen thousand eight hundred and twelve acres, more or less, of Permanent Forest comprising the areas tabulated hereunder and shown by cross hatched lines in diagrams 876 to 915 inclusive on the accompanying plans A, B, C, D, and E. 57/363/15/4/57.

Diagram.	Corresponding Numbers.		Parish.	Plan Number.	County.	Area in Acres More or Less.
	Forests.	Lands.				
876	55/145	G.60933	Alberton West	3A	Buln Buln	7
877	62/690	J.28330	Barongarook	30	Polwarth	1,650
			Gerangamete	194		
878	54/1588	H.023330	Barwidgee	33B	Bogong	80
	55/1089	H.024472				
879	55/1099	H.022598	Bruarong	76	Bogong	160
880	54/1410	H.024125	Bright	72A	Delatite	1
881	54/799	M.32930	Carwarp	117	Karkaroc	50
882	55/1496	H.024589	Chiltern	119	Bogong	2
883	55/969	J.29391	Gorae	212	Normanby	28
884	55/1082	H.013301	Heathcote	222A	Dalhousie	1
885	53/1397	J.28700	Irrewillipe	230	Polwarth	164
886	44/1662	J.22264	Jancourt	232A ¹	Heytesbury	24
887	54/1114	Re.984	Monbulk	323D	Evelyn	3
888	54/1163	H.023986	Murungoo	337A	Bogong	100
889	56/219	J.29388	Myamyn	340A	Normanby	224
	56/220	J.29389				
890	53/890	J.29271	Narrawong	349	Normanby	19
891	54/1128	H.024144	Myrtleford	343	Bogong	6
892	54/1461	G.55969	Noojee East	364A	Buln Buln	16
893	53/1939	H.023389	Yalca	523	Moira	6
894	56/153	M.33942	Yat Nat	527A	Lowan	185
895	48/1334	W.61232	Woosang	514B	Gladstone	350
896	54/1275	H.022834	Mudgegonga	332	Bogong	20
897	53/967	H.023297	Porepunkah	389A	Bogong	17
898	55/876	H.024574	Eurandelong	187	Delatite	75
899	53/499	H.023213	Dederang	159	Bogong	10
900	55/999	H.024587	Mullagong	333A	Bogong	160
901	53/1660	H.023643	Bungil	92B	Benambra	90
902	53/1494	H.023435	Boosey	62	Moira	3
903	53/1496	H.023423	Barwidgee	33B	Bogong	80
	53/850	H.023331				
904	55/1047	H.024593	Mullindolngong	334	Bogong	40
905	56/531	H.021866	Nowa Nowa South	368	Tambo	14
906	55/574	Z.31659	Yat Nat	527A	Lowan	800
907	53/496	C.82782	Tonimbuk	447A	Mornington	900
908	56/716	G.66325	Tarrawarra North	429	Evelyn	160
909	56/391	0317/121	Woolamai	Cty. 26	Mornington	220
910	49/1313	G.54580	Narracan	Cty. 7w	Buln Buln	3,000
911	56/731	J.29434	Enfield	183	Grenville	57
912	50/1625	G.55208	Beenak	38A	Evelyn	85
913	49/1313	H.025220	Tanjil	425	Tanjil	9,000
			Tanjil East	426A, B	Tanjil	
914	56/786	W.81173	Pompapiel	388	Bendigo	2
915	53/2522	W.69618	Mooroopna	324A	Rodney	3
						17,812

DEDICATION SCHEDULE No. 150.

Thirty-three thousand eight hundred and fifty-three acres, more or less, of unoccupied Crown Lands comprising the areas tabulated hereunder and shown by diagonal hatched lines in diagrams 744 to 761 inclusive on the accompanying plans F, G, H, and J. 57/363/15/4/57.

Diagram.	Corresponding Numbers.		Parish.	Plan Number.	County.	Area in Acres More or Less.
	Forests.	Lands.				
744	51/1954	5143/56	Bow-Worrung	70	Tanjil	1,146
745	55/500	M.33929	Bumbang	83A	Karkaroc	610
746	56/345	J.29411	Creswick	149	Talbot	1
747	44/1662	J.22264	Jancourt	232A ¹	Heytesbury	40
748	56/121	H.024796	Myrtleford	343A	Bogong	6
749	51/469	M.33925	Narrung	349A	Tatchera	230
750	54/469	H.016766	Narrang	Cty. 33E	Tanjil	1,815
		4714/59-61				
751	50/600	J.27803	Gerangamote	194	Polwarth	50
752	55/483	G.53499	Narracan South	347B	Buln Buln	160
753	55/572	H.024426	Pinnak	Cty. 8w	Crosjingalong	160
754	48/93	W.68860	Coliban	132	Talbot	550
755	50/1244	H.020991	Wa-de-lock	Cty. 33w	Tanjil	810
756	54/1602	H.024073	Yielima	531	Moira	20
757	54/1586	G.55965	Beenak	38B	Evelyn	90
758	53/1079	Z.26530	Tallageira	Cty. 23s	Lowan	1,045
759	55/887	J.27260	Lorne	284 A, B	Polwarth	9,120
760	56/1154	J.28139	Amphitheatre	5	Gladstone	400
761	46/2228	H.019167	Wamba	Cty. 10	Dargo	17,600
	48/563	H.019436	Wuk-Wuk			
						33,853

EXCISION SCHEDULE N° 120 PLAN A ^{57|363}/_{15|4|57}

ALBERTON WEST

County of Buln Buln

Chains 0 4 8 12

F.L.P. 3^d
55/145
G60533

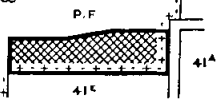

876
Area: 7 A^c±
Subject to Survey

BARONGAROOK & GERANGAMETE

County of Polwarth

Chains 0 20 40 60

F.L.P. 184 & 30
52/690
J28330

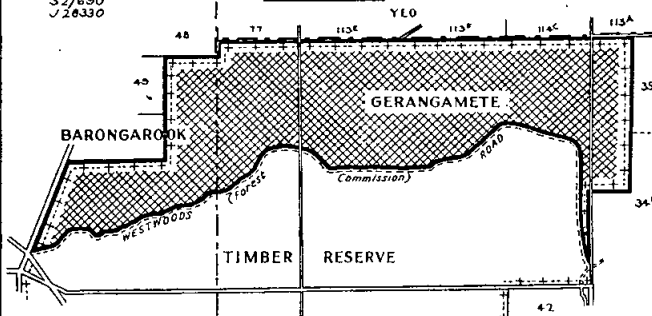

877
Area: 1650 A^c±
Subject to Survey

BARWIDGEE

County of Bogong

Chains 0 10 20 30

F.L.P. 33^d
54/1588
H023330

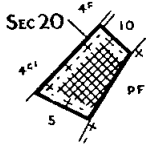

Area: 30 A^c±
Subject to Survey

TOTAL AREA: 80 A^c±

F.L.P. 33^d
55/1089
H024472

Area: 50 A^c±
Subject to Survey

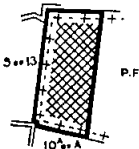

878

BRUARONG

County of Bogong

Chains 0 10 20 30

F.L.P. 76
55/1059
H022598

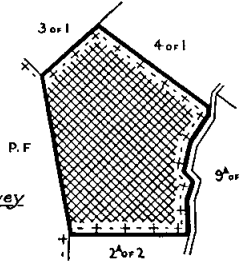

Area: 160 A^c±
Subject to Survey

879

BRIGHT

County of Delatite

Chains 0 2 4 6

F.L.P. 72^d
54/1410
H024425

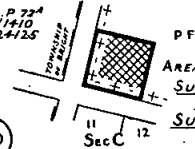

Area: 1 A^c±
Subject to Survey

880

CARWARP

County of Karkaroc

Chains 0 10 20 30

F.L.P. 117
54/785
M32530

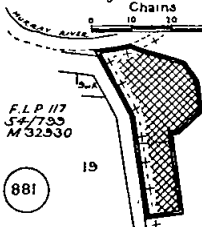

Area: 50 A^c±
Subject to Survey

881

CHILTERN

County of Bogong

Chains 0 2 4 6

F.L.P. 119
55/1486
H024583

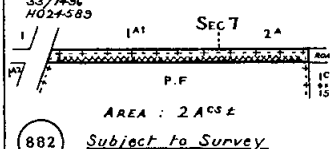

Area: 2 A^c±
Subject to Survey

882

GORAE

County of Normanby

Chains 0 10 20 30

F.L.P. 212
55/263
J23331

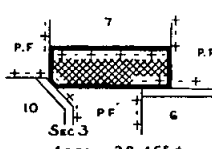

Area: 28 A^c±
Subject to Survey

883

HEATHCOTE

County of Dalhousie

Chains 0 2 4 6

Area: 1/2 A^c±

F.L.P. 222^d
55/1082
H013301

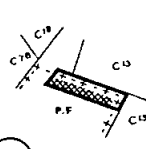

Subject to Survey

884

IRREWILLIPE

County of Polwarth

Chains 0 10 20 30

F.L.P. 230
53/1337
J28700

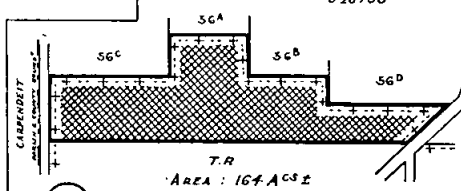

Area: 164 A^c±
Subject to Survey

885

EXCISION SCHEDULE N°120 PLAN B 57|363 15|4|57

JANCOURT

County of Heytesbury
Chains

F.L.P. 232^A
44/1662
J22264

AREA: 27 A^{CS}±

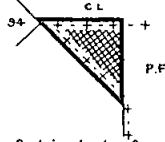

886

Subject to Survey.

MONBULK

County of Evelyn
Chains

F.L.P. 232^B
54/1114
R2384

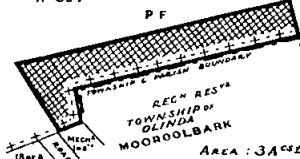

887

AREA: 34 A^{CS}±

MURMUNGEE

County of Bogong
Chains

F.L.P. 337^A
54/1163
H023986

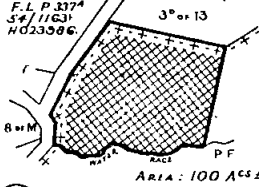

888

AREA: 100 A^{CS}±

Subject to Survey.

MYAMYN

County of Normanby
Chains

F.L.P. 340^A
56/219
J25388

AREA: 200 A^{CS}±

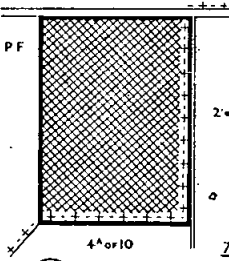

889

Subject to Survey.

56/220
J25385

AREA: 27 A^{CS}±

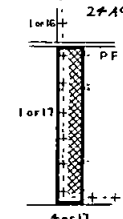

TOTAL AREA: 227 A^{CS}±

NARRAWONG

County of Normanby
Chains

F.L.P. 349
53/890
J29271

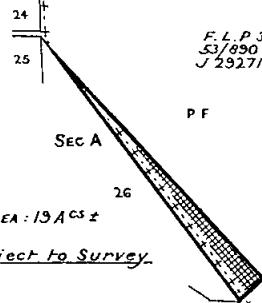

890

AREA: 19 A^{CS}±

Subject to Survey.

MYRTLEFORD

County of Bogong
Chains

F.L.P. 343
54/1128
H024144

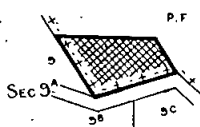

891

Subject to Survey.

AREA: 6 A^{CS}±

NOOJEE EAST

County of Buln Buln
Chains

F.L.P. 364^A
54/1461
G55963

AREA: 16 A^{CS}±

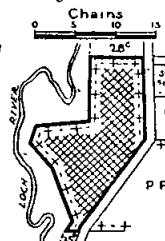

892

Subject to Survey.

YALCA

County of Moira
Chains

F.L.P. 523
53/1333
H023383

AREA: 6 A^{CS}±

Subject to Survey.

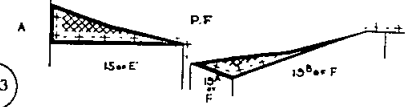

893

YAT NAT

County of Lowan
Chains

F.L.P. 527^A
56/153
M33942

AREA: 185 A^{CS}±

Subject to Survey.

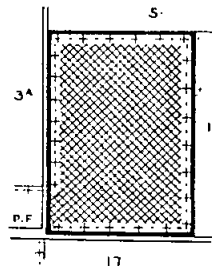

894

EXCISION SCHEDULE N° 120 PLAN C 57/363 15/457

WOOSANG

County of Gladstone

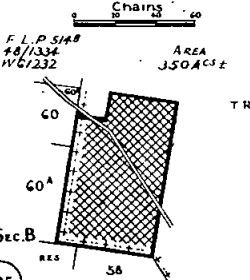

895 Subject to Survey

MUDGEEGONGA

County of Bogong

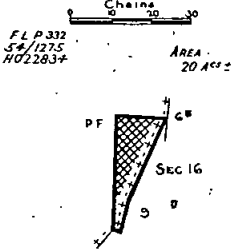

896 Subject to Survey

POREPUNKAH

County of Bogong

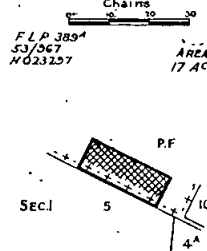

897 Subject to Survey

EURANDELONG

County of Delatite

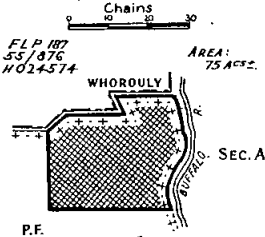

898 Subject to Survey

DEDERANG

County of Bogong

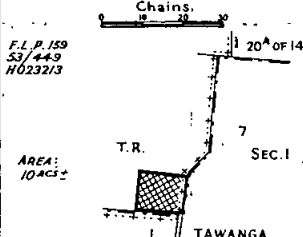

899 Subject to Survey

MULLAGONG

County of Bogong

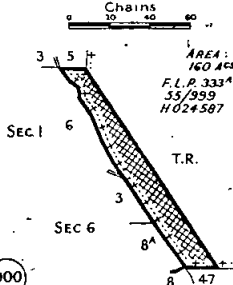

900 Subject to Survey

BUNGIL

County of Benambra

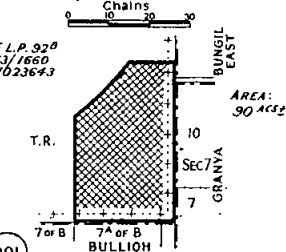

901 Subject to Survey

BOOSEY

County of Moira

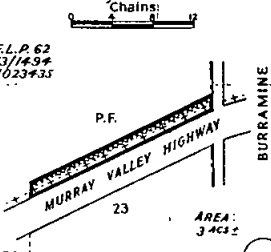

902 Subject to Survey

BARWIDGEE

County of Bogong

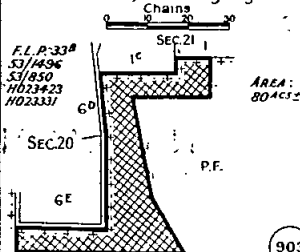

903 Subject to Survey

MULLINDOLINGONG

County of Bogong

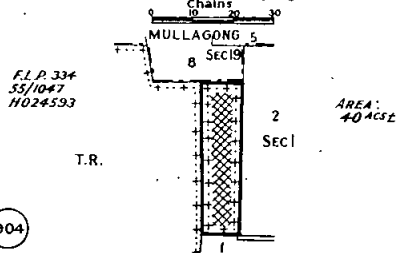

904 Subject to Survey

NOWA NOWA SOUTH

County of Tambo

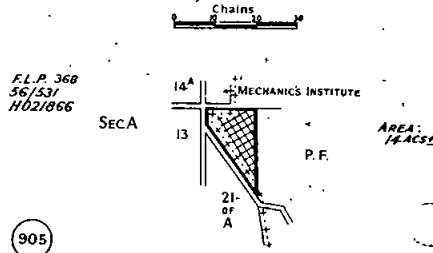

905 Subject to Survey

EXCISION SCHEDULE N^o 120 PLAN D 57|363
15|4|57

YAT NAT

County of Lowan



F.L.P. 527^A
55/574
23/659

AREA:
800 ACS±

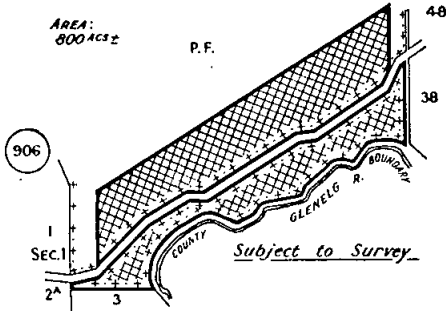

906

TONIMBUK

County of Mornington



F.L.P. 447^A
53/496
C62782

AREA:
900 ACS±

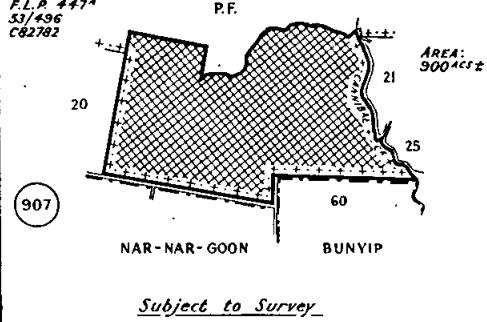

907

TARRAWARRA NORTH

County of Evelyn



F.L.P. 429
56/716
G.66325

AREA:
160 ACS±

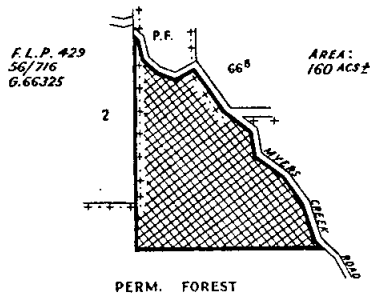

908

WOOLAMAI

County of Mornington



F.L.P. County 26
56/391
03/17/121

AREA:
220 ACS±

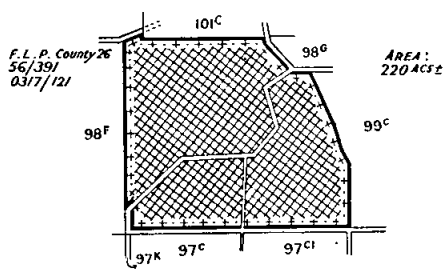

909

NARRACAN

County of Buln Buln

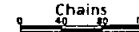

AREA:
3000 ACS±

F.L.P. County 7W
49/1313
G54580

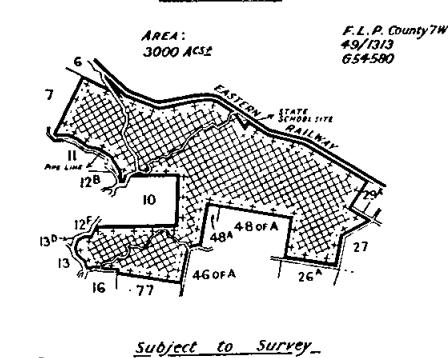

910

ENFIELD

County of Grenville



AREA:
36 ACS±

F.L.P. 183
56/731
J29434

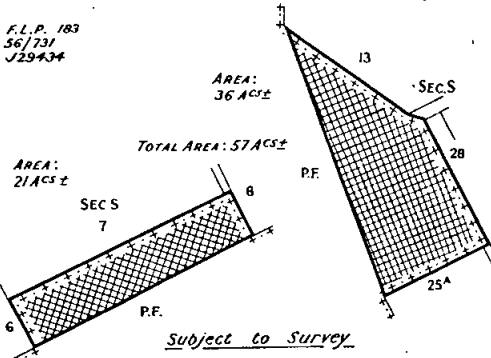

911

EXCISION SCHEDULE N°120 PLANE E

57|363
151|157

BEENAK

County of Evelyn

Chains

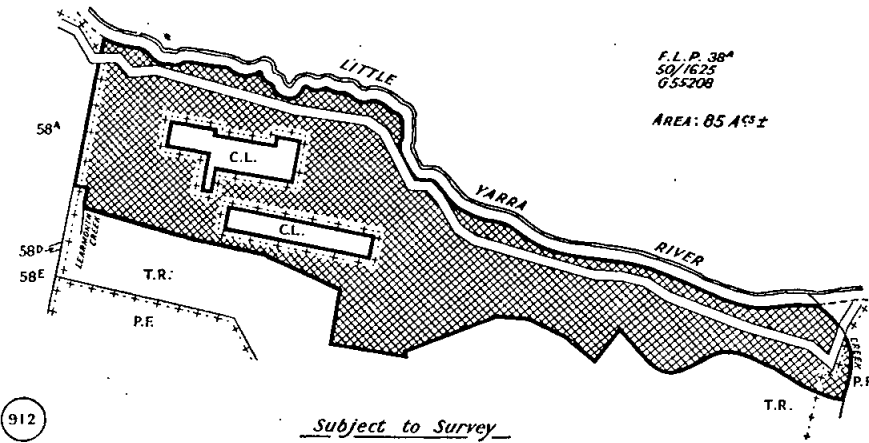

913

TANJIL AND TANJIL EAST

County of Tanjil

Chains

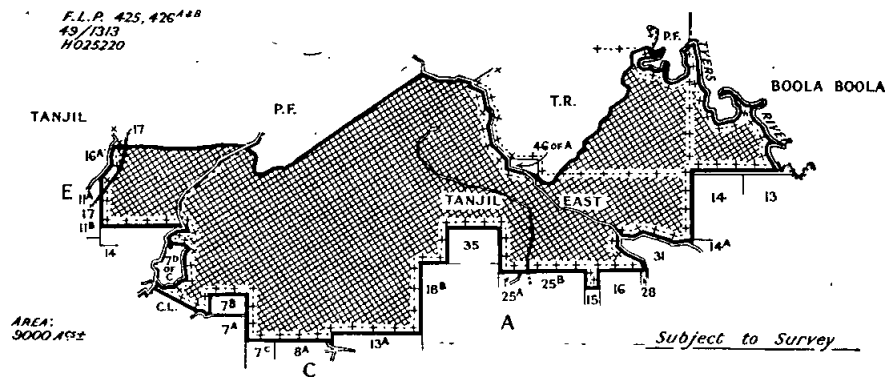

POMPAPIEL

County of Bendigo

Chains

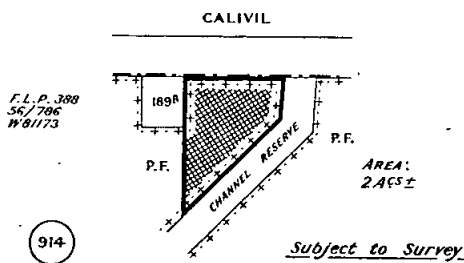

MOOROOPNA

County of Rodney

Chains

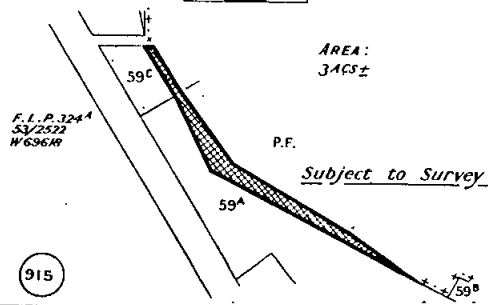

DEDICATION SCHEDULE N°150 PLAN F 57|363
15|4|57

BOW-WORRUNG

County of Tanjil

Chains 0 20 40 60

F.L.P. 70
51/1554
5143/56

AREA: 250 AC±



AREA: 146 AC±

TOTAL AREA: 1146 AC±

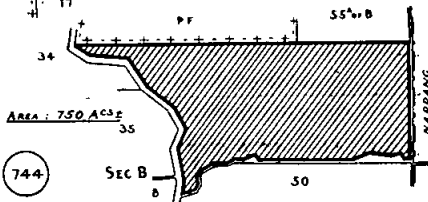

AREA: 750 AC±

744

BUMBANG

County of Karkaroc

Chains 0 20 40 60

F.L.P. 834
55/1500
M 33329

AREA: 610 AC±

Subject to Survey

745

CRESWICK

County of Talbot

Chains 0 5

746

F.L.P. 149
50/345
J 20411

AREA: 1 AC±

JANCOURT

County of Heytesbury

Chains 0 10 20 30

F.L.P. 23241
44/1662
J 22264

AREA: 40 AC±

747

MYRTLEFORD

County of Bogong

Chains 0 5 10 15

F.L.P. 3434
55/117
M 224136

AREA: 6 AC±

Subject to Survey

748

NARRUNG

County of Tatchera

Chains 0 20 40 60

F.L.P. 3494
51/263
M 33325

AREA: 230 AC±

749

NARRANG

County of Tanjil

Chains 0 20 40 60

F.L.P. County 33f
N016766 L 4714/53.61
54/465

TOTAL AREA: 1815 AC±

750

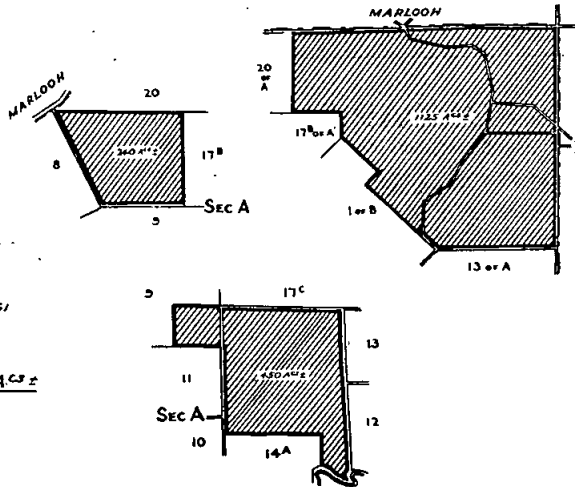

DEDICATION SCHEDULE N° 150 PLAN G 571363
1514157

GERANGAMETE

County of Polwarth



F.L.P. 194
50/600
J27803

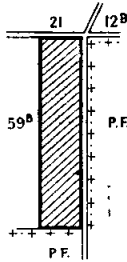

AREA:
50 ACRES

751

NARRACAN SOUTH

County of Butn Buin



F.L.P. 347 B
55/483
653499

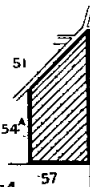

AREA:
150 ACRES

752

PINNAK

County of Croajingalong



F.L.P. County 8W
55/572
H024426

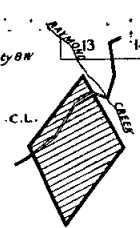

AREA:
150 ACRES

753

Subject to Survey

COLIBAN

County of Talbot



F.L.P. 132
48/193
W68680

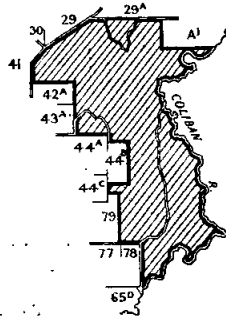

AREA:
550 ACRES

754

WA-DE-LOCK

County of Tanjil



F.L.P. County 33W
50/1244
H020991

AREA:
810 ACRES

P.F.

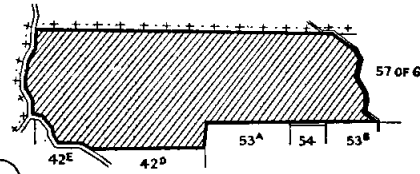

755

YIELIMA

County of Moira

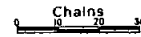

F.L.P. 537
54/1602
H024073

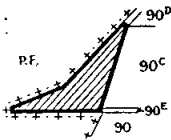

AREA:
20 ACRES

756

TALLAGEIRA

County of Lowan



758

F.L.P. County 235
53/1079
226530

AREA:
1045 ACRES

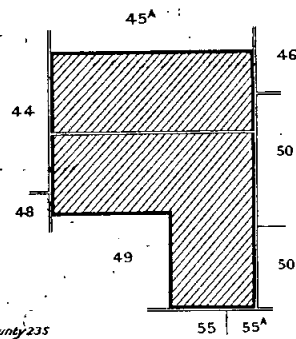

BEENAK

County of Evelyn

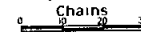

F.L.P. 38B
54/1586
655965

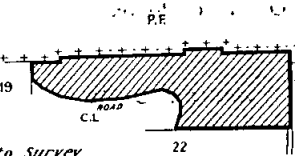

AREA:
90 ACRES

757

Subject to Survey

DEDICATION SCHEDULE N° 150 PLAN H 57/363
15/4/57

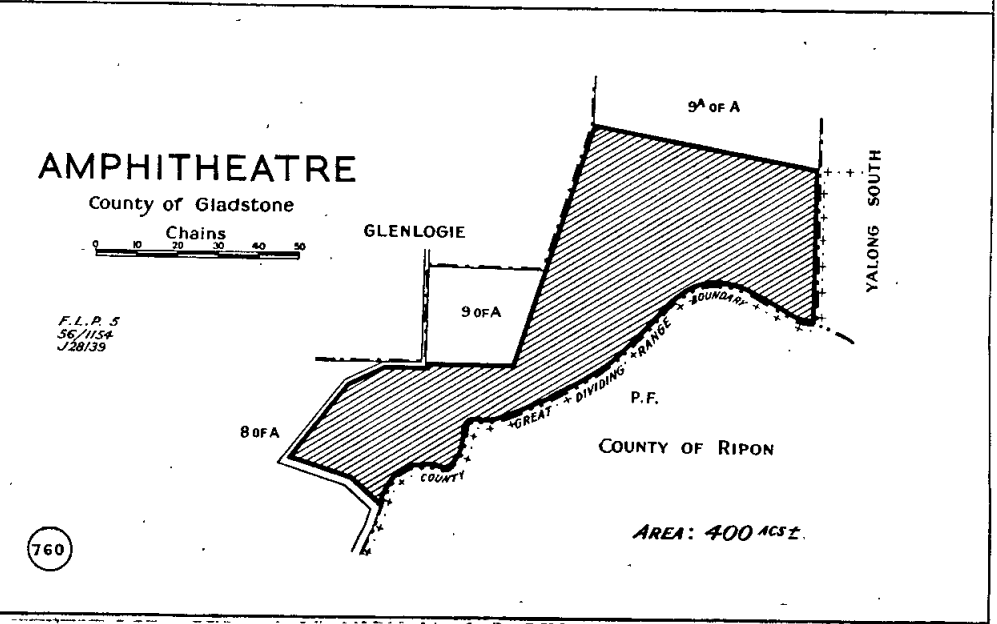
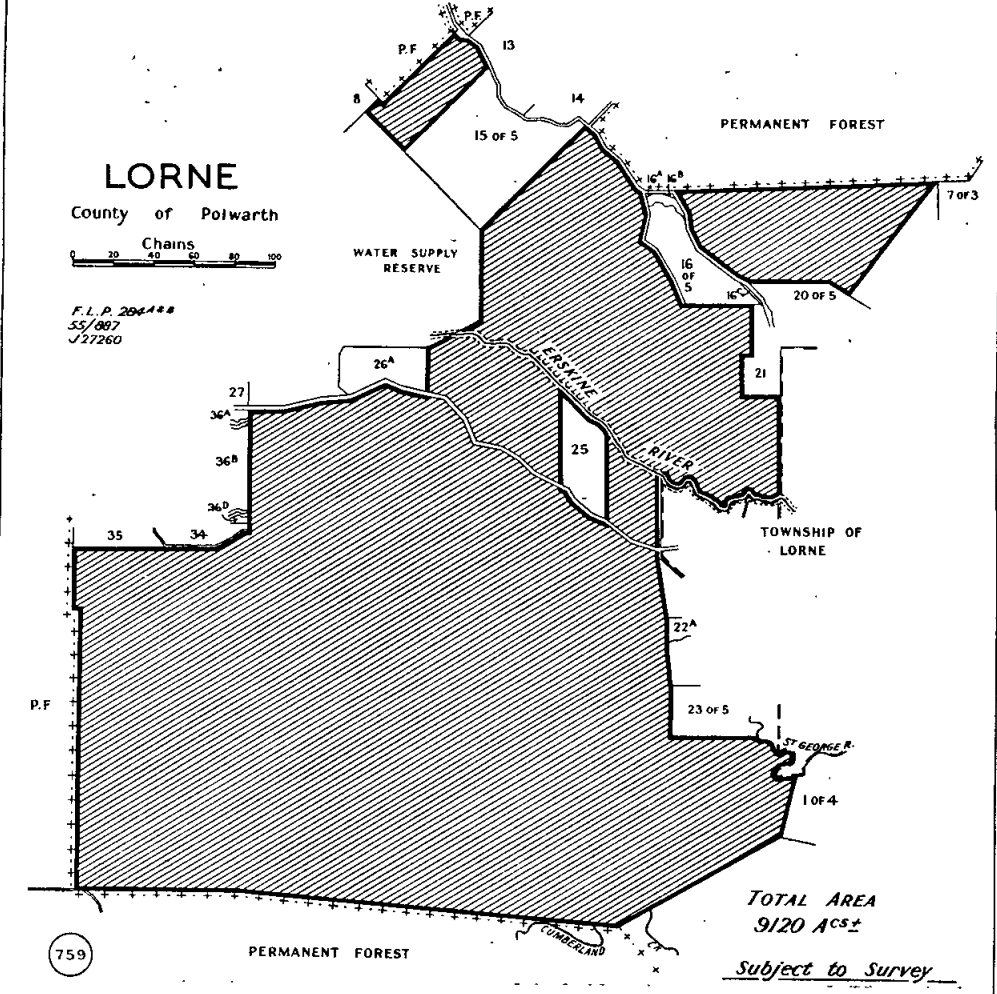

DEDICATION SCHEDULE N° 150 PLAN J

S71363
15/1/57

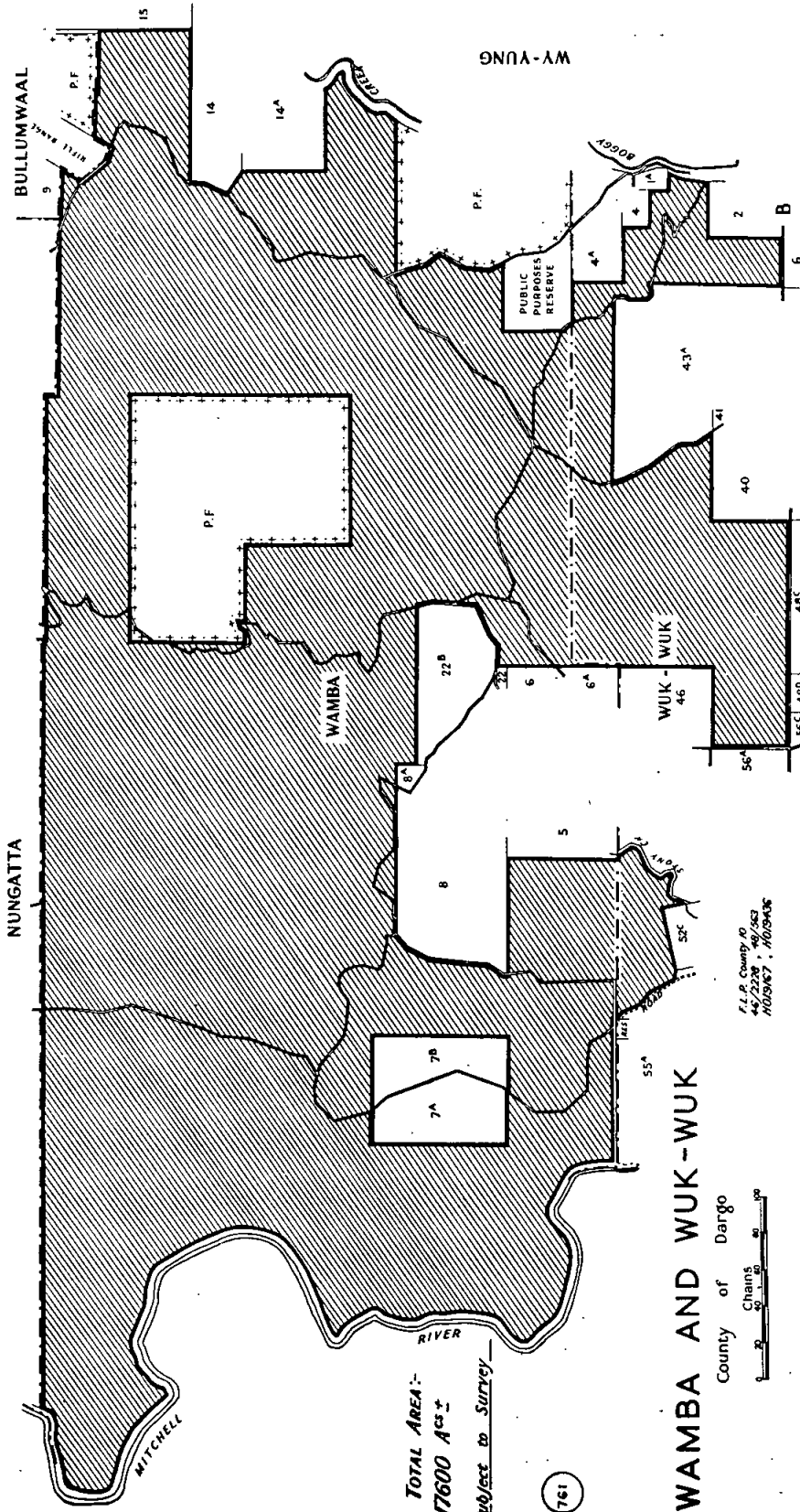

TOTAL AREA:-
17600 Acres ±
Subject to Survey

761

WAMBA AND WUK-WUK
County of Dargo

L.L.P. County ID
44/2228, 19/563
10/5167, 10/5168

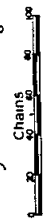

VETERINARY SURGEONS ACT 1928 (No. 3800).

At the Executive Council Chamber, Melbourne, the twenty-first day of May, 1957.

PRESENT:

His Excellency the Lieutenant-Governor of Victoria.
Mr. Chandler | Mr. Cameron.
Mr. McArthur

APPOINTMENT OF MEMBERS OF THE VETERINARY BOARD OF VICTORIA.

IN pursuance of the powers conferred by the *Veterinary Surgeons Act 1928* and all other powers enabling him in that behalf, His Excellency the Lieutenant-Governor of the State of Victoria, by and with the advice of the Executive Council thereof, doth by this Order hereby appoint—

HAROLD EDWARD ALBISTON,
JOHN DEERY ARNOTT,
ARMAGH ROBERT GRAYSON,
PHILIP THOMAS KELYNACK,
LESLIE FRANCIS MCMANAMNY,
DANIEL MURNANE, and
HENRY TUCKER

as Members of the Veterinary Board of Victoria for a period of three years, from and inclusive of the 25th May, 1957, such persons being registered veterinary surgeons and having been elected to act as members of the said Board by the registered veterinary surgeons, in accordance with the provisions of section 8 of the said Act.

And the Honorable Gilbert Lawrence Chandler, Her Majesty's Minister of Agriculture for the State of Victoria, shall give the necessary directions herein accordingly.

A. MAHLSTEDT,
Clerk of the Executive Council.

HOSPITALS AND CHARITIES ACT 1948 (No. 5300).—SECTION 65.

At the Executive Council Chamber, Melbourne, the twenty-first day of May, 1957.

PRESENT:

His Excellency the Lieutenant-Governor of Victoria.
Mr. Chandler | Mr. Cameron.
Mr. McArthur

AUTHORITY FOR THE SALE OF PROPERTY BY THE DR. SINGLETON DISPENSARY AND WELFARE CENTRE.

WHEREAS The Doctor Singleton Dispensary and Welfare Centre, an incorporated institution within the meaning of the *Hospitals and Charities Act 1948* (No. 5300), is the owner of a property at 181 Hoddle-street, Collingwood, on land described in the Schedule hereto:

And whereas the majority of the members of the Committee of Management of the said institution desire that the said so described property be sold:

And whereas the existing joint tenants of the said property, Thomas David Jennings and Beryl Lorraine Jennings, are prepared to purchase it for the sum of Seven hundred and fifty pounds (£750):

And whereas the Hospitals and Charities Commission, after inquiry, has reported that it would be advantageous to The Doctor Singleton Dispensary and Welfare Centre if that centre sold the said property to the joint tenants, Thomas David Jennings and Beryl Lorraine Jennings, for the sum of Seven hundred and fifty pounds (£750):

Now therefore I, the Lieutenant-Governor of the State of Victoria, by and with the advice of the Executive Council of the said State, being satisfied that in the hereinbefore recited circumstances it would be advantageous for The Doctor Singleton Dispensary and Welfare Centre to sell the property at No. 181 Hoddle-street, Collingwood, on land described in the Schedule hereto for the sum of Seven hundred and fifty pounds to Thomas David Jennings and Beryl Lorraine Jennings, do hereby consent to the sale of the said so described property, for such sum to Thomas David Jennings and Beryl Lorraine Jennings, and do hereby direct that the whole of such sum, together with any interest that may accrue under

any conditions of sale, shall be paid into the Government Building Trust Fund Account of The Doctor Singleton Dispensary and Welfare Centre.

SCHEDULE.

All that piece of land being lot 3 on plan of subdivision lodged at the Office of Titles in No. A.246376, and being part of Crown portion 67, Parish of Jika Jika, County of Bourke, and being part of the land more particularly described in certificate of title, volume 3135, folio 890.

Site measurements: 16 ft. 2½ in. frontage to Hoddle-street by depth of 80 feet to Hood-street. Frontage 17 ft. 5 in. to Hood-street.

And the Honorable Ewen Paul Cameron, Her Majesty's Minister of Health for the State of Victoria, shall give the necessary directions herein accordingly.

A. MAHLSTEDT,
Clerk of the Executive Council.

HOSPITALS AND CHARITIES ACT 1948 (No. 5300).—SECTION 65.

At the Executive Council Chamber, Melbourne, the twenty-first day of May, 1957.

PRESENT:

His Excellency the Lieutenant-Governor of Victoria.
Mr. Chandler | Mr. Cameron.
Mr. McArthur

AUTHORITY FOR THE SALE OF PROPERTY BY THE DR. SINGLETON DISPENSARY AND WELFARE CENTRE.

WHEREAS The Doctor Singleton Dispensary and Welfare Centre, an incorporated institution within the meaning of the *Hospitals and Charities Act 1948* (No. 5300), is the owner of a property at 183 Hoddle-street, Collingwood, on land described in the Schedule hereto:

And whereas the majority of the members of the Committee of Management of the said institution desire that the said so described property be sold:

And whereas the present tenant of the said property, Ernest James Richard Squires, is prepared to purchase it for the sum of Seven hundred and fifty pounds (£750):

And whereas the Hospitals and Charities Commission, after inquiry, has reported that it would be advantageous to The Doctor Singleton Dispensary and Welfare Centre if that centre sold the said property to Ernest James Richard Squires for the sum of Seven hundred and fifty pounds (£750):

Now therefore I, the Lieutenant-Governor of the State of Victoria, by and with the advice of the Executive Council of the said State, being satisfied that in the hereinbefore recited circumstances it would be advantageous for The Doctor Singleton Dispensary and Welfare Centre to sell the property at No. 183 Hoddle-street, Collingwood, on land described in the Schedule hereto for the sum of Seven hundred and fifty pounds to Ernest James Richard Squires, do hereby consent to the sale of the said so described property for such sum to Ernest James Richard Squires, and do hereby direct that the whole of such sum, together with any interest that may accrue under any conditions of sale, shall be paid into the Government Building Trust Fund Account of The Doctor Singleton Dispensary and Welfare Centre.

SCHEDULE.

All that piece of land being lot 2 on plan of subdivision lodged at the Office of Titles in No. A.246376, and being part of Crown portion 67, Parish of Jika Jika, County of Bourke, and being part of the land more particularly described in certificate of title, volume 3135, folio 890.

Site measurements: 14 ft. 11½ in. frontage to Hoddle-street by depth of 80 feet to Hood-street. Frontage 16 ft. 2 in. to Hood-street.

And the Honorable Ewen Paul Cameron, Her Majesty's Minister of Health for the State of Victoria, shall give the necessary directions herein accordingly.

A. MAHLSTEDT,
Clerk of the Executive Council.

HOSPITALS AND CHARITIES ACT 1948 (No. 5300).—
SECTION 65.

At the Executive Council Chamber, Melbourne, the
twenty-first day of May, 1957.

PRESENT:

His Excellency the Lieutenant-Governor of Victoria.
Mr. Chandler | Mr. Cameron.
Mr. McArthur

AUTHORITY FOR THE SALE OF PROPERTY BY THE
DR. SINGLETON DISPENSARY AND WELFARE
CENTRE.

WHEREAS The Doctor Singleton Dispensary and Welfare Centre, an incorporated institution within the meaning of the *Hospitals and Charities Act 1948* (No. 5300), is the owner of a property at 185 Hoddle-street, Collingwood, on land described in the Schedule hereto:

And whereas the majority of the members of the Committee of Management of the said institution desire that the said so described property be sold:

And whereas the present tenant of the said property, Charles Robert McHenry, is prepared to purchase it for the sum of Seven hundred and fifty pounds (£750):

And whereas the Hospitals and Charities Commission, after inquiry, has reported that it would be advantageous to The Doctor Singleton Dispensary and Welfare Centre if that centre sold the said property to Charles Robert McHenry for the sum of Seven hundred and fifty pounds (£750):

Now therefore I, the Lieutenant-Governor of the State of Victoria, by and with the advice of the Executive Council of the said State, being satisfied that in the hereinbefore recited circumstances it would be advantageous for The Doctor Singleton Dispensary and Welfare Centre to sell the property at No. 185 Hoddle-street, Collingwood, on land described in the Schedule hereto for the sum of Seven hundred and fifty pounds (£750) to Charles Robert McHenry, do hereby consent to the sale of the said so described property for such sum to Charles Robert McHenry, and do hereby direct that the whole of such sum, together with any interest that may accrue under any conditions of sale, shall be paid into the Government Building Trust Fund Account of The Doctor Singleton Dispensary and Welfare Centre.

SCHEDULE.

All that piece of land being lot 1 on plan of subdivision lodged at the Office of Titles in No. A.246376, and being part of Crown portion 67, Parish of Jika Jika, County of Bourke, and being part of the land more particularly described in certificate of title, volume 3135, folio 890.

Site measurements: 18 ft. 10½ in. frontage to Hoddle-street by depth of 80 feet to Hood-street. Frontage 16 ft. 5 in. to Hood-street.

And the Honorable Ewen Paul Cameron, Her Majesty's Minister of Health for the State of Victoria, shall give the necessary directions herein accordingly.

A. MAHLSTEDT,
Clerk of the Executive Council.

DEPARTMENT OF PUBLIC WORKS.

At the Executive Council Chamber, Melbourne, the
twenty-first day of May, 1957.

PRESENT:

His Excellency the Lieutenant-Governor of Victoria.
Mr. Chandler | Mr. Cameron.
Mr. McArthur

RE-SUBDIVISION OF THE SHIRE OF RUTHERGLEN.

WHEREAS by the *Local Government Act 1946* it is enacted that the Governor in Council may, from time to time, make Orders exercising certain powers

therein set forth, amongst others, to subdivide or re-subdivide any municipal district into any number of subdivisions not exceeding eight, and that every such Order shall be published in the *Government Gazette*:

And whereas the powers conferred upon the Governor in Council by the said Act are now exercised upon an application of the Council of the Shire of Rutherglen, for the re-subdivision of the municipal district of the said municipality:

Now therefore, His Excellency the Lieutenant-Governor of the State of Victoria, by and with the advice of the Executive Council thereof, by this Order re-subdivides the municipal district of the Shire of Rutherglen in the manner described hereunder, such descriptions to be in lieu of those of the riding boundaries of the shire published in the *Government Gazette* of the 15th December, 1920:—

CENTRAL RIDING (INCREASED AND RE-DEFINED).

Commencing at the north-east angle of allotment 6, section 42, Parish of Carlyle; thence southerly by a road and further southerly by a line in continuation thereof to the south boundary of the parish; thence westerly by that parish boundary to the north-west angle of allotment 9, section 3, Parish of Lilliput; thence southerly by the east boundary of the Township of Rutherglen to the south-east angle of allotment 36, section 2, in that township; thence west 1 mile by a direct line to a point in line with the eastern boundary of a public park; thence northerly by a line and the said boundary to the south-east angle of allotment 9A, section 1, Parish of Lilliput; thence westerly by the south boundary of that allotment and a road to the south-east angle of allotment 10; thence northerly by the eastern boundaries of that allotment and allotment 4 and further northerly by a road and the west boundaries of allotments 5 and 3, section 17, Parish of Carlyle, to a point due west of the north-east angle of allotment 6, section 42; and thence easterly by a direct line to that angle, being the point of commencement.

BROWN'S PLAINS RIDING (REDUCED AND RE-DEFINED).

Commencing on the shire boundary at a point where the eastern boundary of the Parish of Carlyle abuts thereon; thence southerly by that parish boundary to the south-east angle of allotment 43, section 33; thence westerly by a road to the north-west angle of allotment 35B, section 42; thence south-westerly and southerly by a road to a point due west of the north-east angle of allotment 6, section 42; thence easterly by a direct line to that angle; thence southerly by a road to the south angle of allotment 14, section 45, and south-easterly by a 3-chain road to the road forming the south boundary of allotment 4B, section 3, Parish of Lilliput; thence generally south-easterly by a road to the road forming the south boundary of allotment 209, Parish of Chiltern West; thence easterly, north-easterly, and again easterly by a road to the shire boundary at the south-east angle of allotment 182A; and thence generally northerly, easterly, northerly, and generally westerly by the shire boundary to the eastern boundary of the Parish of Carlyle, being the point of commencement.

LILLIPUT RIDING (REDUCED AND RE-DEFINED).

Commencing on the shire boundary at the south-west angle of allotment 6, Parish of Bontherambo; thence northerly by a 3-chain road, further northerly by the road forming the west boundary of the Parish of Lilliput, and easterly by the road forming the north boundary of the said parish to the north-east angle of allotment 4, section 1; thence southerly by the eastern boundary of that allotment and allotment 10 and easterly by a road and the southern boundary of allotment 9A to the south-east angle of that allotment; thence southerly by the eastern boundary of a public park and further southerly by a line in continuation thereof to a point 1 mile due west from the south-east angle of allotment 36, section 2, Township of Rutherglen; thence east by a direct line to that angle and northerly by the east boundary of the township to the north-west angle of allotment 9, section 3, Parish of Lilliput; thence easterly by the north boundary of the parish to a point due south of the south-east angle of allotment 14, section 45, Parish of Carlyle; thence north by a line to a 3-chain road; thence south-easterly by that road to the road forming the south boundary of allotment 4B, section 3, Parish of Lilliput; thence generally south-easterly by a road to the road forming the south boundary of allotment 209, Parish of Chiltern West; thence easterly, north-easterly, and again easterly by a road to the shire boundary at the south-east angle of allotment 182A; and thence generally southerly and westerly by the shire boundary to the south-west angle of allotment 6, Parish of Bontherambo, being the point of commencement.

NORONG RIDING (RE-DEFINED).

Commencing on the shire boundary at a point where the southern boundary of the Parish of Carlyle abuts thereon; thence easterly by that parish boundary, southerly by the road forming the eastern boundary of the Parish of Norong and further southerly by a 3-chain road to the shire boundary; and thence westerly, northerly, westerly, and north-westerly, and generally easterly by the shire boundary to the south boundary of the Parish of Carlyle, being the point of commencement.

WAHGUNYAH RIDING (RE-DEFINED).

Commencing on the shire boundary at a point where the southern boundary of the Parish of Carlyle abuts thereon; thence generally north-easterly and easterly by the shire boundary to the eastern boundary of the Parish of Carlyle; thence southerly by that parish boundary to the south-east angle of allotment 43, section 33; thence westerly by a road to the north-west angle of allotment 35B, section 42; thence south-westerly and southerly by a road to a point due west of the north-west angle of allotment 3; thence west by a direct line to the west boundary of allotment 3, section 17; thence southerly by that boundary, the west boundary of allotment 5, and a road to the south boundary of the parish; and thence westerly by that parish boundary to the shire boundary, being the point of commencement.

And the Honorable Sir Thomas Karran Maltby, Her Majesty's Commissioner of Public Works for the State of Victoria, shall give the necessary directions herein accordingly.

A. MAHLSTEDT,
Clerk of the Executive Council.

DEPARTMENT OF PUBLIC WORKS.

At the Executive Council Chamber, Melbourne, the
twenty-first day of May, 1957.

PRESENT:

His Excellency the Lieutenant-Governor of Victoria.

Mr. Chandler	Mr. Cameron.
Mr. McArthur	

RE-SUBDIVISION OF THE SHIRE OF SPRINGVALE AND NOBLE PARK.

WHEREAS by the *Local Government Act 1946* it is enacted that the Governor in Council may, from time to time, make Orders exercising certain powers therein set forth, amongst others, to subdivide or re-subdivide any municipal district into any number of subdivisions not exceeding eight, and that every such Order shall be published in the *Government Gazette*:

And whereas the powers conferred upon the Governor in Council are exercised pursuant to the provisions of section 35 of the said Act, after the presentation of a request of ratepayers setting out a proposal for re-subdivision of the municipal district of the Shire of Springvale and Noble Park:

Now therefore, His Excellency the Lieutenant-Governor of the State of Victoria, by and with the advice of the Executive Council thereof, by this Order re-subdivides the municipal district of the Shire of Springvale and Noble Park in the manner described hereunder, such descriptions to be in lieu of the descriptions of the riding boundaries of the shire published in the *Government Gazette* of the 25th May, 1955:—

EAST RIDING (CONSTITUTED).

Commencing on the shire boundary at the north-east angle of allotment D1, section 25, Parish of Dandenong; thence westerly by the north boundaries of that allotment, allotment C, section 25, and allotments D and C, section 24, to Springvale-road; thence northerly by Springvale-road to Athol-road; thence easterly by Athol-road to Olympic-avenue; thence northerly by Olympic-avenue to Heatherton-road; thence easterly by Heatherton-road to Treebank-avenue; thence northerly by Treebank-avenue, a line, Eden-avenue, a line, Leonard-street, a line, Fraser-road, a line, Audrey-street, and a line in

continuation thereof to Police-road, being a point on the shire boundary; and thence easterly and southerly by the shire boundary to the point of commencement.

NORTH RIDING (REDUCED AND RE-DEFINED).

Commencing on the shire boundary at the south-west angle of allotment 2, section 11, Parish of Mordialloc; thence easterly by Heatherton-road to Clarke-road; thence south-easterly by Clarke-road to Springvale-road; thence northerly by Springvale-road to Athol-road; thence easterly by Athol-road to Olympic-avenue; thence northerly by Olympic-avenue to Heatherton-road; thence easterly by Heatherton-road to Treebank-avenue; thence northerly by Treebank-avenue, a line, Eden-avenue, a line, Leonard-street, a line, Fraser-road, a line, Audrey-street, and a line in continuation thereof to Police-road, being a point on the shire boundary; and thence westerly and southerly by the shire boundary to the point of commencement.

SOUTH RIDING (REDUCED AND RE-DEFINED).

Commencing on the shire boundary at the south-west angle of allotment 2, section 11, Parish of Mordialloc; thence easterly by Heatherton-road to Clarke-road; thence south-easterly by Clarke-road to Springvale-road; thence southerly by Springvale-road to the north-west angle of allotment C, section 24, Parish of Dandenong; thence easterly by the north boundaries of that allotment, allotment D, section 24, and allotments C and D1, section 25, to the north-east angle of the last-mentioned allotment, being a point on the shire boundary; and thence generally south-easterly, easterly, south-westerly, westerly, north-westerly, and generally northerly by the shire boundary to the point of commencement.

And the Honorable Sir Thomas Karran Maltby, Her Majesty's Commissioner of Public Works for the State of Victoria, shall give the necessary directions herein accordingly.

A. MAHLSTEDT,
Clerk of the Executive Council.

SOIL CONSERVATION AND LAND UTILIZATION ACT 1947.

At the Executive Council Chamber, Melbourne, the
twenty-first day of May, 1957.

PRESENT:

His Excellency the Lieutenant-Governor of Victoria.

Mr. Chandler	Mr. Cameron.
Mr. McArthur	

SOIL CONSERVATION DISTRICTS.

WHEREAS in pursuance of the powers conferred by section 15 of the *Soil Conservation and Land Utilization Act 1947* an Order constituting the Central, Campaspe, Upper Loddon, and Moorabool Soil Conservation Districts was approved by His Excellency the Governor in Council on the sixth day of March, 1951:

Now therefore His Excellency the Lieutenant-Governor of the State of Victoria, upon the recommendation of the Soil Conservation Authority, by and with the advice of the Executive Council thereof, doth hereby vary the boundaries of the aforesaid Soil Conservation Districts thus:—

1. By excising the Shires of Newham and Woodend from the Upper Loddon Soil Conservation District;
2. By excising the Shire of Gisborne from the Moorabool Soil Conservation District; and
3. By adding the Shires of Newham, Woodend, and Gisborne to the Central Soil Conservation District.

And the Honorable Henry Edward Bolte, Her Majesty's Minister for Conservation in the State of Victoria, shall give the necessary directions herein accordingly.

A. MAHLSTEDT,
Clerk of the Executive Council.

THE CONSTITUTION ACT AMENDMENT ACTS.

At the Executive Council Chamber, Melbourne, the twenty-eighth day of May, 1957.

PRESENT:

His Excellency the Lieutenant-Governor of Victoria.

Mr. Chandler
Mr. McArthur

Mr. Reid.

LEGISLATIVE COUNCIL.

APPOINTMENT OF POLLING PLACES FOR ELECTORAL PROVINCES.

PURSUANT to the provisions of The Constitution Act Amendment Acts, His Excellency the Lieutenant-Governor of the State of Victoria, by and with the advice of the Executive Council thereof, doth hereby appoint the Polling Places set forth in the Schedule hereto for the subdivisions of the electoral provinces specified in conjunction therewith, the Chief Electoral Officer having certified that it is necessary to appoint such polling places.

SCHEDULE.

Electoral Provinces and Subdivisions.	Polling Places.	Electoral Provinces and Subdivisions.	Polling Places.
BALLAARAT PROVINCE—		BALLAARAT PROVINCE—continued.	
Ararat ..	Ararat, Ararat Mental Hospital, Buangor, Cathcart, Elmburst, Hall's Gap, Kangaroo Point, Middle Creek, Moyston, Pomonal, Rhymney Reef, Warrak	Warrenheip ..	Bungaree South, Clarendon, Clayton Street, Dunnstown, Elaine, Lal Lal, Millbrook, Mount Clear North, Navigators, The Stockade, Warrenheip, Yendon
Avoca ..	Avoca, Homebush, Rathscar, Timor West	Willaura ..	Ballyrogan, Lake Bolac, Maroona, Miniera, Ross Bridge, Stavely, Streatham, Tatyoon, Westmere, Wickliffe, Willaura
Bacchus Marsh	Bacchus Marsh, Coimadai, Myrniong, Parwan, Rowsley	BENDIGO PROVINCE—	
Ballaarat ..	Ballaarat, Black Hill, Brown Hill, Burnbank Street, Humfray Street, Pleasant Street, Soldier's Hill	Avenel ..	Avenel, Locksley, Longwood, Mangalore, Tabilk
Ballaarat East	Ballaarat East, Eureka, Golden Point, Mount Pleasant	Bendigo ..	Bendigo, Hallam Street, Kennington, Neale Street, Quarry Hill, Sandhurst, Spring Gully
Ballaarat North	Ballaarat North, Little Bendigo	Carisbrook ..	Baringhup, Baringhup West, Carisbrook, Craigie, Majorca, Moolort, Muckleford South, Neereman, Newstead, Rodborough, Sandon, Strangways, Strathlea, Welshman's Reef, Yapeen
Ballaarat West	Alfredton, Ballaarat South, Ballaarat West, Urquhart Street	Castlemaine ..	Barfold, Barker's Creek, Campbell's Creek, Castlemaine, Castlemaine North, Chewton, Elphinstone, Faraday, Fryerstown, Guildford, Harcourt, Harcourt North, Langley, Metcalfe, Muckleford, Redesdale, Sutton Grange, Taramdale
Ballan ..	Ballan, Blackwood, Blakeville, Bunding, Egerston, Gordons, Greendale, Korweinguboorra, Morrisons, Mount Wallace	Daylesford ..	Bullarto, Coomoora, Daylesford, Drummond, Eganstown, Franklinford, Garlick's Lead, Glenlyon, Hepburn Springs, Leonard's Hill, Little Hampton, Lyonville, Mount Franklin, Musk Creek, Musk Vale, Trentham, Yandoit
Beaufort ..	Amphitheatre, Beaufort, Brewster, Carranballao, Chepstowe, Evansford, Lexton, Mount Direction, Mount Lonarch, Raglan, Skipton North, Snake Valley, Stockyard Hill, Trawalla, Waterloo, Waubra	Eaglehawk ..	California Gully, Creeth Street, Eaglehawk, Myer's Flat, Sailor's Gully
Clunes ..	Campbelltown, Clunes, Kooroocheang, Ullina	Gisborne ..	Bolinda, Bullengarook, Clarkefield, Couangalt, Gisborne, Kerrie, Macedon, Mount Macedon, New Gisborne, Riddell, Romsey South
Creswick ..	Allendale, Broomfield, Creswick, Creswick North, Dean, Kingston, Mollonghip, Mount Prospect, Newlyn, Rocklyn, Smeaton, Spring Mount	Golden Square	Golden Square, Kangaroo Flat, McKenzie Street, Maiden Gully, Sutton
Gong Gong ..	Barkstead, Bolwarrah, Bungaree North, Clark's Hill, Gong Gong, Leigh Creek, Spring Bank	Heathcote ..	Baynton, Costerfield, Emu Flat, Glenarona, Glenhope East, Graytown, Heathcote, Heathcote South, High Camp, Knowsley, Langwornor, Mia Mia, Mount Camel, Pyalong, Sugar Loaf Creek, Tooborac
Landsborough	Barkly, Crowlands, Landsborough, Moonambel, Natta Yallock, Navarre, Redbank	Kilmore ..	Broadford, Clonbinane, Kilmore, Kilmore East, Reedy Creek, Strath Creek, Wandong, Willowmavin
Learmonth ..	Addington, Ascot, Bald Hills, Burrumbeet, Coghill's Creek, Learmonth, Miner's Rest, Wendouree, Wendouree West, Windermere	Kyneton ..	Carlsruhe, Edgecombe, Kyneton, Lauriston, Malsbury, Piper's Creek, St. Agnes Hill, Spring Hill Coliban, Tyden
Linton ..	Bradvale, Linton, Skipton, Wallinduc, Willowvale	Lancefield ..	Braemar, Heeket, Lancefield, Newham, Rochford, Romsey, Springfield
Sebastopol ..	Buninyong, Cambrian Hill, Durham Lead, Enfield, Grenville South, Magpie, Mount Clear, Napoleons, Redan, Ross Creek, Sebastopol		
Smythesdale ..	Berrings, Cape Clear, Haddon, Illabarook, Newtown, Scarsdale, Smythesdale		
Stawell ..	Armstrongs, Callawadda, Campbell's Bridge, Concongella, Deep Lead, Glenorchy, Great Western, Green's Creek, Joel Joel, Landsborough West, Stawell, Stawell West, Wal Wal		

SCHEDULE—continued.

Electoral Provinces and Subdivisions.	Polling Places.	Electoral Provinces and Subdivisions.	Polling Places.
BENDIGO PROVINCE—continued.		EAST YARRA PROVINCE—continued.	
Maldon ..	Maldon	Deepdene ..	Camberwell East, Camberwell North, Camberwell West, Deepdene
Marong ..	Big Hill, Crusoe, Laanecoorie, Lockwood, Marong, Newbridge East, Ravenswood, Shelbourne East, Shelbourne West, Wilson's Reef, Woodstock, Woodstock West	Glen Iris ..	Alamein, Ashburton, Burwood, Burwood West, Glen Iris, Glen Iris South
Maryborough ..	Adelaide Lead, Alma, Amherst, Bet Bet, Bowenvale, Caralulup, Daisy Hill, Eddington, Maryborough, Maryborough East, Moore's Flat, Red Lion Eglinton, Talbot	Hawthorn ..	Glenferrie, Glenferrie East, Glenferrie South, Hawthorn
Raywood ..	Bridgewater, Campbell's Forest, Derby, Leichardt, Neilborough East, Raywood, Sebastian, Woodvale	Highfield Park ..	Chatham, Hartwell, Highfield Park
Sandhurst East ..	Bendigo East, Buckley Street, Grassy Flat, Lake Weeroona, Long Gully, Sandhurst East, White Hills	Kew ..	Kew, Kew West, St. Hilary's, Wellington Street
Seymour ..	Burlington, Kobyboyn, Northwood, Puckapunyal, Ruffy, Seymour, Tallarook, Trawool	Kew North ..	Kew East, Kew North, Kew North-West
Strathfieldsaye ..	Axedale, Eppalock, Kangaroo Gully, Longles, Mandurang, Mosquito Creek, Sedgwick, Strathfieldsaye	Surrey Hills ..	Koonung Heights, Mont Albert, Surrey Hills
Woodend ..	Campaspe, Trentham East, Woodend	GIPPSLAND PROVINCE—	
DOUTTA GALLA PROVINCE—		Bairnsdale ..	Bairnsdale, Bengworden, Forge Creek, Goon Nure, Hillaide, Paynesville
Ascot Vale ..	Ascot Vale, Ascot Vale East, Ascot Vale West	Bruthen ..	Bruthen, Buchan, Buchan South, Gelantipy, Lakes Entrance, Lake Tyers, Lower Nicholson, Metung, Nowa Nowa, Nungurner, Sarsfield, Swan Reach, Upper Tambo
Blyth ..	Blyth, Lygon, Nicholson Street	Drouin ..	Athlone, Drouin, Drouin South, Drouin West, Hallora, Lardner, Longwarry, Longwarry North, Mountain View, Ripplebrook
Brunswick South ..	Brunswick South, Brunswick South-West	Foster ..	Buffalo, Dollar, Doomburrin, Dumbalk, Dumbalk North, Fish Creek, Foster, Hedley, Hoddle, Mirboo, Mount Best, Port Franklin, Port Welshpool, Stony Creek, Toora, Welshpool, Wonyip, Woorarra East, Woorarra West
Brunswick West ..	Brunswick Central, Brunswick North, Brunswick North-West, Brunswick West	Leongatha ..	Boorool, Buffalo (Leongatha), Fairbank, Inverloch, Koonwarra, Koorooman East, Leongatha, Leongatha South, Meenyan, Middle Tarwin, Mount Eccles, Nerrena, Ruby, Tarwin Lower, Wooreen
Carlton ..	Carlton, Carlton Central, Carlton North	Lindenow ..	Briagolong, Fernbank, Glenaladale, Iguana Creek, Lindenow, Lindenow South, Stockdale
Edward ..	Brunswick East, Edward	Lucknow ..	Bulumwaal, Calulu, Clifton Creek, Dargo, Lucknow, Mount Taylor, Sarsfield West, Wuk Wuk, Wy Yung
Essendon ..	Essendon, Essendon South	Maffra ..	Boisdale, Bundalaguah, Glenmaggie, Heyfield, Licola, Llowalong, Maffra, Newry, Seaton, Tinamba, Valencia Creek
Essendon North ..	Essendon North, Royal Avenue, Strathmore	Mirboo North ..	Allambee South, Berry's Creek, Boolarra, Boolarra South, Budgeree, Hallston, Hazelwood North, Jeeralang, Jeeralang Junction, Jumbuk, Limonite, Mardan, Mirboo East, Mirboo North, Yinnar
Essendon West ..	Buckley Park, Essendon West, Lincoln Park	Morwell ..	Derhams Hill, Morwell, Morwell West, Tobruk Street
Fitzroy North ..	Delbridge, Fitzroy North, Miller Street	Neerim South ..	Crossover, Fumina South, Icy Creek, Jindivick, Labertouche, Neerim East, Neerim Junction, Neerim North-East, Neerim South, Noojee
Glenroy ..	Glenroy, McCracken Avenue, Oak Park, West Breen	Omoo ..	Benambra, Ensay, Glen Valley, Hinnomunjee, Omoo, Omoo Valley, Reedy Flat, Swift's Creek, Tambo Crossing, The Brothers, Tongio
Mitchell ..	Mitchell	Orbost ..	Bemm River, Bendoc, Bete Bolong South, Bonang, Brodribb River, Cabbage Tree Creek, Cann River, Club Terrace, Combienbar, Doddick River, Delegate River, Genoa, Goongerah, Lower Bendoc, Mallacoota West, Marlo, Newmerella, Noorinbee, Orbost, Wairewa, Weeragua
Moonee Ponds ..	Aberfeldie, Moonee Ponds, Moonee Ponds Central, Moonee Ponds West	Rosedale ..	Denison, Gormandale, Nambrok, Rosedale, Wenke's Corner, Willung, Willung South
Newmarket ..	Flemington, Hotham Hill, Kensington, Newmarket	Sale ..	Dutson, Kilmarny, Kilmarny South, Longford, Sale, Sesapray, Stradbroke, Wurruk Wurruk
Parkville ..	Parkville, Royal Park		
EAST YARRA PROVINCE—			
Auburn ..	Auburn, Auburn North, Auburn South, Hawthorn East		
Balwyn ..	Balwyn, Balwyn North		
Box Hill ..	Box Hill, Box Hill North		
Box Hill South ..	Box Hill South, Burwood East, Elgar Park, Wattle Park		
Camberwell ..	Camberwell, Camberwell Middle, Willson		
Camberwell South ..	Camberwell South		
Canterbury ..	Balwyn North-East, Canterbury, Canterbury North, Greythorn, Surrey Hills West		

SCHEDULE—continued.

Electoral Provinces and Subdivisions.	Polling Places.	Electoral Provinces and Subdivisions.	Polling Places.
GIPPSLAND PROVINCE—continued.		MELBOURNE PROVINCE—continued.	
Stratford	Airly, Clydebank, Cobains, Meerlieu, Munro, Myrtlebank, Perry Bridge, Stratford, The Heart, The Heart Estate	North Melbourne	Errol Street, North Melbourne.
Toongabbie	Cowwarr, Glengarry, Glengarry West, Toongabbie	Richmond	Highett Street, Richmond Central, Richmond East, Richmond North.
Trafalgar	Allambee, Allambee Reserve, Boolarra West, Childers, Coalville, Delburn, Driffeld, Hill End, Hollydale, Moe, Moe (South Street), Narracan, Shady Creek, Tanjil South, Thorpdale, Thorpdale South, Trafalgar, Trafalgar South, Willow Grove, Yarragon, Yarragon South, Yinnar West	Richmond South	Cremona, Richmond South
Traralgon	Callignee, Callignee South, Flynn, Traralgon, Traralgon South, Upper Flynn's Creek	MELBOURNE NORTH PROVINCE—	
Walhalla	Erica, Gould, Moondarra, Tyers, Walhalla	Alphington	Alphington, Alphington North, Alphington West, Dennis, Fairfield
Warragul	Bona Vista, Cloverlea, Ellinbank, Ferndale, Lardner East, Sea View, Tetoora Road, Trida, Warragul, Warragul Central, Warragul Estate	Clifton Hill	Clifton Hill, Spensley Street
Warragul North	Buln Buln, Buln Buln East, Darnum, Lilloo, Nilma, Rokeby	Coburg	Coburg, Coburg East, Coburg North, Coburg North-East, Coburg South, Merlynston
Yallourn	Herne's Oak, Morwell Bridge, Newborough, Newborough East, Yallourn, Yallourn North, Yallourn West	Coburg West	Coburg North-West, Coburg West
Yarram	Alberton, Alberton West, Binginwarri, Bulga, Carrajung, Carrajung South, Darriman, Devon North, Giffard West, Hiawatha, Jack River, Johnstone's Hill, Mack's Creek, Port Albert, Stacey's Bridge, Tarra Valley, Tarraville, Wonwron, Woodside, Yarram	Heidelberg	Heidelberg, Macleod, Mont Park, Rosanna
HIGINBOTHAM PROVINCE—		Heidelberg West	Bellfield, Heidelberg North, Heidelberg West, Repatriation Hospital
Bentleigh	Bentleigh, Bentleigh East, Bentleigh West, McKinnon	Ivanhoe	Fairy Hills, Ivanhoe, Ivanhoe East, Ivanhoe West
Bentleigh North	Mackie Road, Oakleigh South, Ormond East, Ormond West	Moreland	Moreland
Brighton	Brighton, Brighton Beach, Brighton West	Northcote	Croxton, Northcote, Northcote East, Northcote South, Northcote South-West, Northcote West, Westgarth
Brighton East	Brighton East, Creswick Street	Pascoe Vale	Pascoe Vale, Pascoe Vale Central, Pascoe Vale North, Pascoe Vale South, Pascoe Vale West, West Moreland
Carnegie	Carnegie, Glenhuntly East, Ormond	Preston	Bell, Preston, Preston East, Preston South, Preston West
Caulfield East	Carnegie West, Caulfield East, Dandenong Road	Reservoir East	Keon Park, Regent, Regent East, Reservoir East, Reservoir North
Darling	Darling, Gardiner	Reservoir West	Regent West, Reservoir, Reservoir Central, Reservoir West
Glenhuntly	Glenhuntly	Thornbury	Croxton West, Thornbury, Thornbury Central, Thornbury South
Hampton	Hampton, Hampton Central	Thornbury East	Thornbury East
Malvern	Glen Iris West, Malvern, Park Street	MELBOURNE WEST PROVINCE—	
Malvern East	Carnegie North, Chadstone, Malvern East	Albert Park	Kerferd, Middle Park, Queen's
Malvern South	Malvern South	Cardigan	Bridport, Cardigan
Malvern West	Malvern West	Footscray	Footscray, Footscray Central
Oakleigh	Hughesdale, Hughesdale North, Murrumbeena, Murrumbeena South, Murrumbeena West, Oakleigh	Footscray North	Footscray North, Footscray West, Maidstone, Maidstone West, Maribyrnong
MELBOURNE PROVINCE—		Kingsville	Kingsville, Kingsville South, Kingsville West
Abbotsford	Abbotsford, Abbotsford South	Montague	Montague
Burnley	Burnley, Burnley South	Newport	Newport, Spotswood
Carlton South	Carlton South	Newport East	Newport East
Collingwood	Barkly Ward, Collingwood	Port Melbourne	Graham, Port Melbourne, Sandridge
Collingwood North	Collingwood North	St. Kilda Park	St. Kilda Park
Fitzroy	Fitzroy, Fitzroy Central	South Melbourne	Clarendon, South Melbourne
Melbourne	Eastern Hill, East Melbourne, Flagstaff Gardens, Kensington South, Melbourne, West Melbourne	Sunshine	Albion, Braybrook, Sunshine, Sunshine East, Sunshine North
		Williamstown	Williamstown, Williamstown North
		Yarraville	Footscray South, Yarraville
		Yarraville West	Seddon, Seddon South, Yarraville West

SCHEDULE—*continued.*

Electoral Provinces and Subdivisions.	Polling Places.	Electoral Provinces and Subdivisions.	Polling Places.
MONASH PROVINCE—		NORTHERN PROVINCE—<i>continued.</i>	
Armadale ..	Alma, Armadale, Orrong	Quambatook ..	Cannie, Korrak Korrak, Lalbert, Oakvale, Quambatook
Caulfield ..	Caulfield, Caulfield North	Rochester ..	Ballendella, Bamawm, Bamawm Extension, Diggora, Lockington, Milloo, Nannella, Pannoobamawm, Pine Grove, Rochester, Tennyson, Timmering
Caulfield West	Caulfield West, Ripponlea East	Rushworth ..	Burraboot, Carag Carag, Colbinabbin, Girgarre East, Moora South, Rushworth, Stanhope, Wanalta, Waranga Basin
Elsternwick ..	Brighton North, Caulfield South, Elsternwick, Elsternwick South, Garden Vale, Kooyong Road	St. Arnaud ..	Avon Plains, Beazley's Bridge, Carapocoe, Coonoer West, Cope Cope, Emu, Kooreh, Marnoo, Marnoo East, Nicholls Plains, Paradise, Rostron, St. Arnaud, St. Arnaud North, Slaty Creek, Stuart Mill, Traynor's Lagoon, Wallaloo East
Elsternwick North	Elsternwick North	Shepparton ..	Arcadia, Ardmona, Bunbartha, Congupna Road, Cosgrove, Gowrie Street, Grahamvale, Karamomus North, Kialla, Kialla East, Lemnos, Marion Vale, Miepoll, Moorilim, Mooroopna, Mooroopna North, Orrvale, Pine Lodge South, Pine Lodge West, Shepparton, Shepparton East, Shepparton North, Shepparton South, Tallygaroopna
Prahran ..	Prahran, Prahran East, Windsor	Tatura ..	Byneside, Tatura, Toolamba
Ripponlea ..	Ripponlea	Wedderburn ..	Berrimal, Borung, Fenton's Creek, Fernihurst, Korong Vale, Logan, Mysis, Richmond Plains, Wedderburn, Wychitella
St. Kilda ..	Elwood, St. Kilda, St. Kilda South, Scott Street	NORTH-EASTERN PROVINCE—	
St. Kilda North	Alma Road, Argyle, St. Kilda North	Alexandra ..	Acheron, Alexandra, Eildon Weir, Fawcett, Rubicon, Taggerty, Thornton
St. Kilda West	Grey, St. Kilda Beach, St. Kilda West	Beechworth ..	Baarmutha, Barwidgee Creek, Barwidgee Settlement, Beechworth, Everton, Gapsted, Mudgegonga, Murrungee, Silver Creek, Stanley, Upper Everton, Whorouly, Wooragee
South Yarra ..	Fawkner Park, Hawksburn, Hawksburn South, South Yarra	Benalla ..	Baddaginnie, Benalla, Boweya North, Boxwood, Bungeet West, Chesney Vale, Devenish, Dookie, Dookie College, Emu Bridge, Fern Hills, Glenrowan, Goomalibee, Goorambat, Lake Rowan, Lima South, Lurg, Molyullah, Moorgag, St. James, Samaria, Stewarton, Swanpool, Tatong, Thoona, Toombullup East, Waggarandall, Warrenbayne, Winton, Winton North
Toorak ..	Toorak	Chiltern ..	Barnawartha West, Brown's Plains, Chiltern, Chiltern Valley, Cornishtown, Gooramadda, Great Northern, Great Southern
NORTHERN PROVINCE—		Cobram ..	Bearii, Cobram, Strathmerton, Ulupna, Yarroyah
Boort ..	Appin South, Barraport, Barraport West, Boort, Lake Marmal, Leaghur, Meering West, Yando	Corryong ..	Berringama, Biggara, Burrowye, Corryong, Cudgewa, Cudgewa North, Lueyvale, Mount Alfred, Nariel, Tintalra, Towong, Upper Thougla, Upper Towong, Walwa
Charlton ..	Buckrabanyule, Charlton, Coonoer East, Teddywaddy, Wooroonook, Yeungroon	Euroa ..	Balmattum, Branjee, Creighton's Creek, Euroa, Gooram, Moglonemy, Strathbogie, Strathbogie North
Cohuna ..	Cohuna, Gannawarra, Gunbower, Gunbower West, Leitchville, McMillan's, Wee Wee Rup	Mansfield ..	Ancoona, Barjarg, Barwite, Bonnie Doon, Boorolite, Delatite Upper, Dry Creek, Gaffney's Creek, Howe's Creek, Howqua, Jamieson, Kevington, Maindample, Mansfield, Merrijig, Merton, Pirie, Tolmie, Wood's Point
Dunolly ..	Archdale, Arnold, Bealiba, Betley, Bromley, Dunluce, Dunolly, Goldsborough, Llanelly, Moliagul, Murphy's Creek, Newbridge, Tarnagulla	Moyhu ..	Carboor, Cheshunt, Edi Upper, Greta, Hanson South, Hurdle Creek West, Lower Meadow Creek, Moyhu, Myrrhee, Whitfield, Whitlands
Echuca ..	Cornelia Creek, Echuca, Echuca Village Settlement, Echuca West, Gunbower East, Koyuga, Patho, Strathallan, Turrumberry North, Turrumberry South, Wharparilla	Nagambie ..	Dargalong, Goulburn Weir, Nagambie
Elmore ..	Avonmore, Bagshot, Colbinabbin West, Corop, Drummartin, Elmore, Epsom, Fosterville, Goornong, Hunter, Huntly, Kamarooka, Kamarooka East, Minto, Muskerry, Myola, Runnymede, Toolleen		
Inglewood ..	Arnold West, Bullabul, Burke's Flat, Glenalbyn, Inglewood, Kingower, Kurting, Powlett Plains, Rheola, Salisbury West		
Kerang ..	Benjeroop, Culfearn, Dingwall, Kerang, Kerang East, Koondrook, Koroop, Lake Charm, Macorna, Mead, Meering, Murrabit, Myall, Mystic Park, Normanville, Sandhill Lake, Tragowel		
Kyabram ..	Cooma, Girgarre, Kyabram, Ky-valley, Lancaster, Merrigum, Mount Scobie, Tongala, Unders, Wyuna, Wyuna East		
Mitiamo ..	Bear's Lagoon, Calivil, Dingee, Jarklan, Mitiamo, Prairie, Serpentine, Tandarra		
Murchison ..	Dhurringile, Murchison, Murchison East, Murchison North		
Nathalia ..	Barmah East, Barmah Township, Kotupna, Nathalia, Picola, Waaia, Yalca South, Yielima		
Numurkah ..	Drumanure, Invergordon, Kaarimba, Katamatite, Katandra, Katandra West, Katunga, Marungi, Naringaningalook, Numurkah, Wunghnu, Yabba Yabba, Youanmitte		
Pyramid Hill..	Bald Rock, Durham Ox, Loddon Vale, Mincha, Mologa, Pyramid Hill, Yarrowalla South		

SCHEDULE—*continued.*

Electoral Provinces and Subdivisions.	Polling Places.	Electoral Provinces and Subdivisions.	Polling Places.
NORTH-EASTERN PROVINCE—<i>continued.</i>		NORTH-WESTERN PROVINCE—<i>continued.</i>	
Ovens ..	Bright, Brookside, Buffalo River, Buffalo River South, Eurobin, Freeburgh, Harrierville, Mount Buffalo, Myrtleford, Porepunkah, Wandiligong	Ouyen ..	Boinka, Cowangie, Danyo, Galah, Goongee, Linga, Mulora, Murrayville, Ouyen, Panitya, Patchewollock, Speed, Tempy, Timboroo East, Torrita, Turriff, Turriff West, Tutyo, Underbool, Walpeup
Rutherglen ..	Boorhaman North, Boralma, Brimin, Lilliput-Norong Central, Peechelba, Rutherglen, Springhurst, Wahgunyah	Rainbow ..	Nypo, Pella, Rainbow, Yaapeet
Tallangatta ..	Bolga, Bulloch, Cravenville, Eskdale, Granya, Koetong, Mitta Mitta, Mitta Mitta North, Noorongong, Tallandoon, Tallangatta, Tallangatta Valley	Red Cliffs ..	Cabarita, Cardross, Carwarp, Coligan, Cullulleraine, Iraak, Irymple, Karawinna, Kiamal, Koorlong, Merbein, Merbein South, Merbein West, Meringur, Merrinee, Mildura Aerodrome, Mildura South, Morkalla, Nangiloc, Nicholl's Point, Red Cliffs, Stewart, Sunny Cliffs, Werrimull, Yarrara, Yatpool
Violet Town ..	Boho South, Caniambo, Gowangardie, Tamleugh, Tamleugh North, Violet Town	Robinvale ..	Annuello, Bannerton, Bolton, Chinkapook, Kulwin, Manangatang, Mittyack, Pier Millan, Robinvale, Wemen
Wangaratta ..	Bobinawarra East, Boorhaman, Eldorado, Lacey South, Londrigan, Markwood, Milawa, Mount Bruno, Oxley, Taminick, Tarrowingee, Wangaratta, Wangaratta North, Wangaratta South, Yarrunga	Sea Lake ..	Banyan, Berriwillock, Chillingollah, Meatian, Nandaly, Nyarrin, Sea Lake, Ultima, Waitchie, Willangie East
Wodonga ..	Baranduda, Barnawartha, Barnawartha North, Bethanga, Bonegilla, Leneva, Middle Indigo, Talgarno, Wodonga, Wodonga West	Swan Hill ..	Beverford, Fish Point, Goschen, Lake Boga, Nowie South, Swan Hill, Tresco, Tyntynder Central, Woorinen
Yackandandah	Allan's Flat, Bogong, Bruarong, Dederang, Gundowring, Indigo Upper, Kancoona, Kergunyah, Kiewa, MacKay Creek, Mongan's Bridge, Mount Beauty, Osborne's Flat, Red Bluff, Rocky Valley, Sandy Creek, Staghorn Flat, Tawonga, Yackandandah	Warracknabeal	Areegra, Bangerang, Boolite, Kellalao, Nullan, Sheep Hills, Warracknabeal, Wilkur South
Yarrowonga ..	Boomahnoomoonah, Boosey, Burramine, Burramine South, Esmond, Telford, Tungamah, Wilby, Yarrowonga	Wycheproof ..	Carapugna West, Culgoa, Dumosa, Glenloth, Jeruk, Narraport, Ninyeunook, Nullawil, Thalia, Wycheproof
Yea ..	Cathkin, Cheviot, Flowerdale, Glenburn, Gobur, Highlands, Homewood, Kanumbras, Molesworth, Murrindindi, Terip Terip, Toolangi, Woodbourne, Yarek, Yea	SOUTHERN PROVINCE—	
NORTH-WESTERN PROVINCE—		Altona ..	Altona, Brooklyn, Migrant Hostel, Newport West, Seaholme, Spotswood West
Birchip ..	Ballapur, Birchip, Curyo, Jil Jil, Watchupga, Wilkur	Broadmeadows	Beveridge, Broadmeadows, Broadmeadows East, Bulla, Campbellfield, Craigieburn, Darraweit Guim, Eden Park, Epping, Glenroy North, Greenvale, Kalkallo, Lalor, Mickleham, Thomastown, Tullamarine, Upper Plenty, Wallan East, Wallan Wallan, Woodstock
Dimboola ..	Ailsa, Antwerp, Arkona, Dimboola, Gerang Gerung, Katyil, Kewell North, Murra Warra, Worsigworm	Burwood South	Ashwood, Jordanville South
Donald ..	Chirrup Swamp, Corack, Donald, Jeffcott, Laen North, Litchfield, Watchem	Clayton ..	Clayton, Clayton West
Hopetoun ..	Beulah, Beulah West, Brim, Cannum, Galaquil East, Gama, Hopetoun, Hopetoun West, Kenmare, Lascelles, Rosebery, Rosebery East, Willenabrina, Woomelang, Yellangip East	Croydon ..	Bayswater North, Croydon, Kilsyth, Monbulk North, Montrose, Mount Dandenong, Mount Evelyn, Olinda, Seville, Seville East, Silvan, Wandin, Wandin East, Wandin North
Jeparit ..	Ellam, Jeparit, Lake Hindmarsh, Tarranyurk South	Dandenong ..	Clayton South, Dandenong, Dandenong West, Dingley, Noble Park, Springvale
Kaniva ..	Dinyarrak, Kaniva, Lawloit, Lillimur, Lillimur South, Miram, Sandsmere, Serviceton, Yearings	Dandenong North	Dandenong North, Springvale North
Mildura ..	Lilley, Mildura, Mildura West	Deer Park ..	Deer Park, Glengala, St. Albans
Minyip ..	Burrereo, Dunmunkle, Laen, Minyip, Rich Avon West	Diamond Creek	Bundoora, Diamond Creek, Eltham North, Greensborough, Plenty, Yarrambat
Murtoa ..	Banyena, Coromby, Kewell, Lallat North, Lallat Plains, Lubeck, Murtoa, Rupanyup	Doncaster ..	Bulleen, Doncaster, Doncaster East, Donvale, Templestowe
Nhill ..	Boyeo, Broughton, Diapur, Glenlee, Hamlyn, Kiata, Lorquon, Netherby, Nhill, Ni Ni, Winiam, Yanao	Eltham ..	Briar Hill, Christmas Hills, Dixon's Creek, Eltham, Hurstbridge, Kangaroo Ground, Kinglake, Lower Plenty, Montmorency, Pantan Hill, Research, St. Andrew, Steel's Creek, Strathewen, Warrandyte North, Wattle Glen, Yarra Glen
Nyah West ..	Boundary Bend, Kooloonong, Narrung, Natya, Nyah, Nyah West, Piangil, Pira, Wood Wood, Yarraby	Fawkner ..	Fawkner
		Ferntree Gully	Bayswater East, Belgrave, Belgrave South, Boronia, Clematis, Cockatoo West, Emerald, Ferntree Gully, Ferntree Gully North, Ferntree Gully Upper, Ferny Creek, Kallista, Lysterfield, Maccesfield, Menzies Creek, Monbulk, Naire Warren East, Olinda South, Sassafra, Scoreaby, Selby, Tecoma, The Basin, The Patch, Upwey, Wantirna South

SCHEDULE—continued.

Electoral Provinces and Subdivisions.	Polling Places.	Electoral Provinces and Subdivisions.	Polling Places.
SOUTHERN PROVINCE—continued.		SOUTH-EASTERN—continued.	
Healesville ..	Badger Creek, Buxton, Cambarville, Healesville, Marysville, Narbethong	Mentone ..	Mentone, Mentone East, Mordialloc, Parkdale
Lilydale ..	Gruyere South, Lilydale, Yering	Moorabbin ..	Benevolent Home, Cheltenham East, Clarinda, Heatherton, Moorabbin, Moorabbin South
Mitcham ..	Blackburn, Blackburn Central, Blackburn North, Forest Hill, Middleborough, Mitcham, Nunawading, Vermont	Mordialloc East	Mordialloc East, Parkdale East
Mount Waverley	Bayview, Blackburn South, Clayton North, Eventide Home, Glen Waverley, Mount Waverley, Mount Waverley South, Notting Hill, Syndal, Tally-ho	Pakenham ..	Bunyip, Cockatoo, Cora Lynn, Garfield, Gembrook, Iona, Koo-wee-rup North, Maryknoll, Modella, Mount Burnett, Nar-nar-noon, Nar-nar-noon North, Officer East, Pakenham, Pakenham North, Pakenham Upper, Tonimbuk, Toomuc Valley, Tynong, Tynong North
Mulgrave ..	Glen Waverley East, Mulgrave, Vermont South	Sandringham ..	Beaumaris, Black Rock, Black Rock South, Cheltenham, Highett South, Sandringham, Sandringham East
Oakleigh East	Oakleigh East	Seaford ..	Seaford
Ringwood ..	Heathmont, Norwood, Ringwood, Ringwood East, Ringwood North-East, Ringwood South	Wonthaggi ..	Archie's Creek, Bass, Dalyston, Dudley, Glen Forbes South, Kilcunda, San Remo, Wonthaggi, Wonthaggi North
Sunbury ..	Battlejork, Digger's Rest, Doutta Galla, Keilor, Keilor East, Melton, Melton South, Rockbank, Sunbury, Sunbury Hospital, Sydenham, Toolern	SOUTH-WESTERN PROVINCE—	
Wantirna ..	Bayswater, Wantirna	Bannockburn	Bannockburn, Inverleigh, Lethbridge, Maude, Murgheboluc, Shelford, Teesdale
Warburton ..	Big Pat's Creek, Don Valley, Gilderoy, Gladysdale, Hoddle's Creek, Launching Place, McMahon's Creek, Millgrove, Powelltown, Upper Yarra Dam, Warburton, Warburton East, Wesburn, Woori Yallock, Yarra Junction	Beac ..	Alvie, Beac, Cressy, Cundare, Dreesite, Eurack, Ondit, Warrion, Weering, Wool Wool
Warrandyte ..	Croydon North, Mooroolbark, Park Orchards, Ringwood North, Warrandyte, Warrandyte South, Wonga Park	Beech Forest ..	Beech Forest, Carlisle River, Chapple Vale, Gellibrand Lower, Gellibrand River, Glen Aire, Kawarren, Laver's Hill, Weeaprouah, Wyolanga, Yuulong
Werribee ..	Balliang East, Exford, Laverton, Little River, Metropolitan Farm, Point Cook, Truganina, Werribee, Werribee South	Birregurra ..	Airey's Inlet, Bamba, Barramunga, Barwon Downs, Birregurra, Deans Marsh, Forrest, Gerangamete, Lorne, Murron, Ripple Vale, West Anglesea, Winchelsea, Wurdí Boluc
Whittlesea ..	Arthur's Creek, Doreen, Humevale, Kinglake West, Mernda, Midhurst, Morang South, Whittlesea, Yan Yean	Camperdown ..	Berrybank, Camperdown, Chocolyn, Derrinalum, Duverney, Foxhow, Gnarpurt, Lake Bookaar, Leslie Manor, Lismore, Mount Bute, Naroghid, Vite Vite, Weerite, Widderin
SOUTH-EASTERN PROVINCE—		Colac ..	Barongarook, Barongarook West, Colac, Colac East, Colac West, Corooke, Elliminyt, Irrewarra, Irrewillipe, Irrewillipe East, Larpent, Nalanzil, Pirron Yallock, Swan Marsh, Warncoort, Yeodene
Berwick ..	Beaconsfield, Beaconsfield Upper, Berwick, Cardinia, Clyde, Dewhurst, Emerald South, Officer	Drysdale ..	Bellarine, Drysdale, Leopold, Moolap, Portarlington, St. Leonards, West Moolap, Whittington
Carrum ..	Aspendale, Aspendale North, Carrum, Chelsea, Edithvale	Geelong ..	Balliang Street, Barwon, East Geelong, Geelong, Geelong South, Tate Street, The Breakwater
Cranbourne ..	Carrum Downs, Cranbourne, Dandenong South, Hallam, Hampton Park, Harkaway, Lyndhurst, Lyndhurst South, Narre Warren, Narre Warren North	Geelong North	Batesford, Fyansford, Geelong North, Gheringhap, Heme Hill, Manifold Heights, Norlane, North Shore
Dromana ..	Balnarring, Bittern, Blairgowrie, Boneo, Cowes, Crib Point, Dromana, Flinders, French Island, McCrae, Main Ridge, Merricks, Newhaven, Portsea, Red Hill, Rhyll, Rosebud, Rosebud West, Rye, Shoreham, Somers, Sorrento	Geelong West ..	Geelong West, Melbourne Road
Frankston ..	Frankston, Mornington, Mount Eliza, Mount Martha	Krambruk ..	Apollo Bay, Hordern Vale, Mount Sabine, Skene's Creek
Hastings ..	Baxter, Dalmore, Devon Meadows, Hastings, Koo-wee-rup South, Langwarrin, Mooroduc, Pearceedale, Somerville, Tooradin, Tyabb	Meredith ..	Anakie, Meredith, Steiglitz
Highett ..	Highett, Moorabbin West	Newtown ..	Aberdeen Street, Chilwell, Newtown and Chilwell
Keysborough	Bangholme, Carrum North, Keysborough, Kirkham	Queenscliff ..	Marcus Hill, Ocean Grove, Point Lonsdale, Queenscliff
Koo-wee-rup ..	Bayles, Caldermeade, Catani, Heath Hill, Koo-wee-rup, Lang Lang, Yannathan	Rokewood ..	Corindhap, Dereel, Rokewood, Werneth
Korumburra ..	Arawata, Bens, Jumbunna, Kardella, Kongwak, Korumburra, Outtrim, Strezlecki	South Barwon	Anglesea, Barwon Heads, Bellbrae, Belmont, Belmont North, Ceres, Connemara, Freshwater Creek, Gnarwarre, Grovdale, Highton, Modewarre, Mount Duneed, Mount Moriac, Paraparap, Torquay, Wauru Ponds
Loch ..	Almurta, Corinella, Glen Alvie, Glen Forbes, Grantville, Jaetho, Kilcunda Road, Krowers, Loch, Nyora, Poowong, Poowong North, Woodleigh	Sutherland ..	Balliang, Corio, Lara, Rothwell, Sutherland's Creek, Wurdí You Yangs
		Terang ..	Glenormiston, Kolara, Noorat, Terang

SCHEDULE—continued.

Electoral Provinces and Subdivisions.	Polling Places.	Electoral Provinces and Subdivisions.	Polling Places.
WESTERN PROVINCE—		WESTERN PROVINCE—continued.	
Allansford ..	Allansford, Ayresford Road South, Cudgee, Curdie Vale, Garvoc, Laang, Mepunga East, Naringal, Nirranda, Nullawarre, Panmure, Peterborough	Horsham South	Brimpsen, Burnt Creek, Dadswell's Bridge, Drung Drung South, Haven, Helen's Plains, Lab-Arum, Mackenzie Creek, Mockinya, Riverside, Wonwondah East, Wonwondah North
Branxholme ..	Branxholme, Buckley's Swamp, Byaduk, Byaduk North, Condah, Digby, Gerrigerrup, Henty, Macarthur, Merino, Paschendale, Sandford, Tahara, Wallacedale, Weerangourt	Jancourt ..	Brucknell, Bungador, Carpendeit, Curdie, Glenfyna, Jancourt, Pomborneit, Furrumbete South, Scott's Creek, Stoneyford, Tesbury
Casterton ..	Bahgallah, Balochile, Carapook, Casterton, Coleraine, Dergholm, Dunrobin, Hilgay, Konongwoctong, Lake Mundi, Langkoop, Melville Forest, Muntham, Poolaigelo, Strathdownie, Tarranlea, Wando Vale, Wootong Vale	Koroit ..	Crossley, Hawkesdale, Illowa, Killarney, Kirkstall, Koroit, Mailor's Flat, Warrong, Willatook, Winalow, Woolsthorpe, Yarp-turk
Cobden ..	Bostock's Creek, Cobden, Cobrico, Dixie, Ecklin South, Elingamite	Mortlake ..	Ballangeich, Darlington, Dundonnell, Ellerslie, Framlingham, Hexham West, Mortlake, Nerrin Nerrin, Pura Pura, The Sisters, Woornadoo
Goroke ..	Duchembegarra North, Goroke, Grass Flat, Gymbowen, Karnak, Minimay, Mitre, Morea, Natimuk, Neuarpur, Ozenkadnook	Penshurst ..	Caramut, Chatsworth, Dunkeld, Glenthompson, Minhamite, Nareeb West, Penshurst
Hamilton ..	Bulart, Cavendish, Glenisla, Hamilton, Hamilton North, Karabel East, Mirranatawa, Mooralla, Patterson Park, Strathkellar, Tarrington, Victoria Valley, Wannan, Warrayure	Port Campbell	Heytesbury Lower, Kennedy's Creek, Paaratte North-West, Port Campbell, Princetown, Timboon, Waarre
Harrow ..	Apsley, Balmoral, Charam, Chetwynd, Clear Lake, Connewirricoo, Douglas, Edenhope, Gringegalgona, Harrow, Lower Norton Creek, Miga Lake, Nareen, Noradjuha, Nurrabel, Pigeon Ponds, Quantong, Telangatak East, Toosan, Toosan East, Toolondo, Ullswater, Vasey	Port Fairy ..	Bessiebelle, Codrington, Orford, Port Fairy, Rosebrook, St. Helens, Toolong, Yambuk
Horsham ..	Dooen, Horsham, Horsham North, Jung, Kalkee, Pimpinio, Remlaw, Vectis East, Wail, Wail West	Portland ..	Bolwarra, Cashmore, Dartmoor, Drik Drik, Drumberg, Gorae, Gorae West, Greenwald, Heathmere, Heywood, Hotspur, Lower Bridgewater, Lyons, Mount Richmond, Mumbannar, Myamyn, Narrawong, Nelson, Portland, Portland North, Tyrendarra, Whittlebury
		Warrnambool ..	Dennington, Framlingham West, Grassmere, Furnim, Russell's Creek, Wangoom, Warrnambool, Warrnambool South, Woodford

And the Honorable Arthur Gordon Rylah, Her Majesty's Chief Secretary for the State of Victoria, shall give the necessary directions herein accordingly.

A. MAHLSTEDT,
Clerk of the Executive Council.

SWAN HILL WATERWORKS TRUST.

At the Executive Council Chamber, Melbourne, the twenty-eighth day of May, 1957.

PRESENT:

His Excellency the Lieutenant-Governor of Victoria.
Mr. Chandler | Mr. Reid.
Mr. McArthur

REPEAL OF ORDER.

UNDER the powers conferred by the Water Acts and all other powers enabling him in that behalf, His Excellency the Lieutenant-Governor of the State of Victoria, by and with the advice of the Executive Council of the said State, doth hereby repeal the Order made by the Governor in Council on the 8th June, 1937, and published in the *Victoria Government Gazette* dated 16th June, 1937, fixing the limit of the overdraft to be obtained by the Swan Hill Waterworks Trust from the English, Scottish and Australian Bank Limited, Swan Hill, at one thousand pounds (£1,000).

And as on and from the date hereof the said Order of the Governor in Council shall be deemed to be repealed accordingly.

And the Honorable Wilfred John Mibus, Her Majesty's Minister of Water Supply for the State of Victoria, shall give the necessary directions herein accordingly.

A. MAHLSTEDT,
Clerk of the Executive Council.

MARYBOROUGH WATERWORKS TRUST.

At the Executive Council Chamber, Melbourne, the twenty-eighth day of May, 1957.

PRESENT:

His Excellency the Lieutenant-Governor of Victoria.
Mr. Chandler | Mr. Reid.
Mr. McArthur

ADDITIONAL LOAN OF £2,880.

UNDER the powers conferred by the Water Acts and all other powers enabling him in that behalf, His Excellency the Lieutenant-Governor of the State of Victoria, by and with the advice of the Executive Council of the said State, doth hereby grant an additional loan of Two thousand eight hundred and eighty pounds (£2,880) to the Maryborough Waterworks Trust for the construction of service reservoir and pipe mains, as set forth in the detailed statement bearing date the 23rd May, 1957, and verified under the seal of the State Rivers and Water Supply Commission.

The loan hereby granted shall be subject to the provisions of the Water Acts.

And the Honorable Wilfred John Mibus, Her Majesty's Minister of Water Supply for the State of Victoria, shall give the necessary directions herein accordingly.

A. MAHLSTEDT,
Clerk of the Executive Council.

KERANG WATERWORKS TRUST.

At the Executive Council Chamber, Melbourne, the
twenty-eighth day of May, 1957.

PRESENT:

His Excellency the Lieutenant-Governor of Victoria.
Mr. Chandler | Mr. Reid.
Mr. McArthur

REPEAL OF ORDER.

UNDER the powers conferred by the Water Acts and all other powers enabling him in that behalf, His Excellency the Lieutenant-Governor of the State of Victoria, by and with the advice of the Executive Council of the said State, doth hereby repeal the Order made by the Governor in Council on the 2nd November, 1955, and published in the *Victoria Government Gazette* dated 9th November, 1955, fixing the limit of the overdraft to be obtained by the Kerang Waterworks Trust from the English, Scottish and Australian Bank Limited, Kerang, at Eight thousand pounds (£8,000).

And as on and from the date hereof the said Order of the Governor in Council shall be deemed to be repealed accordingly.

And the Honorable Wilfred John Mibus, Her Majesty's Minister of Water Supply for the State of Victoria, shall give the necessary directions herein accordingly.

A. MAHLSTEDT,
Clerk of the Executive Council.

DEPARTMENT OF PUBLIC WORKS.

At the Executive Council Chamber, Melbourne, the
twenty-eighth day of May, 1957.

PRESENT:

His Excellency the Lieutenant-Governor of Victoria.
Mr. Chandler | Mr. Reid.
Mr. McArthur

AMENDMENT OF ORDER ADJUSTING THE COMMON BOUNDARY OF THE SHIRES OF FERN TREE GULLY AND LILLYDALE.

IN pursuance of the provisions of Part II. of the *Local Government Act 1946*, His Excellency the Lieutenant-Governor of the State of Victoria, by and with the advice of the Executive Council thereof, hereby amends the Order adjusting the common boundary of the Shires of Fern Tree Gully and Lillydale, which was published in the *Government Gazette* of the 30th January, 1957, by substituting in the descriptions of the Shire boundaries for the words and figures "as declared in the *Government Gazette* of the 2nd July, 1947, pages 3355-6" (wherever occurring) the words and figures "as declared in the *Government Gazette* of the 3rd April, 1957, pages 1159-60".

And the Honorable Sir Thomas Karran Maltby, Her Majesty's Commissioner of Public Works for the State of Victoria, shall give the necessary directions herein accordingly.

A. MAHLSTEDT,
Clerk of the Executive Council.

DEPARTMENT OF PUBLIC WORKS.

At the Executive Council Chamber, Melbourne, the
twenty-eighth day of May, 1957.

PRESENT:

His Excellency the Lieutenant-Governor of Victoria.
Mr. Chandler | Mr. Reid.
Mr. McArthur

SUBDIVISION OF THE SHIRE OF ALEXANDRA.

WHEREAS by the *Local Government Act 1946* it is enacted that the Governor in Council may, from time to time, make Orders exercising certain powers therein set forth, amongst others to subdivide or re-subdivide any municipal district into any number of subdivisions not

exceeding eight, and that every such Order shall be published in the *Government Gazette*, and whereas the powers conferred upon the Governor in Council by the said Act are now exercised upon an application of the Council of the Shire of Alexandra for the subdivision of the municipal district of the said municipality.

Now, therefore, His Excellency the Lieutenant-Governor of the State of Victoria, by and with the advice of the Executive Council thereof, by this Order subdivides the municipal district of the Shire of Alexandra in the manner described hereunder:—

ALEXANDRA RIDING (CONSTITUTED).

Commencing at the north-west angle of the Racecourse Reserve, Parish of Alexandra; thence easterly and southerly by the north and east boundaries of that reserve and easterly by a road to the north-east angle of allotment 27d; thence southerly by a road and south-easterly by a three-chain road to the north-east angle of allotment 24c; thence southerly by the east boundaries of that allotment and allotment 24b and westerly, southerly and easterly by roads forming the north, west and south boundaries of allotment 29A to the north-west angle of allotment 19A; thence southerly by the west boundaries of that allotment and allotment 19B to the north-east angle of allotment 20A; thence westerly by the north boundaries of that allotment and allotment 4 to the eastern boundary of the Public Recreation Reserve; thence generally southerly by that boundary and westerly by the south boundary of the said reserve and a line in continuation thereof to the east boundary of allotment 5; thence northerly and westerly by the east and north boundaries of that allotment and generally northerly by the east boundaries of allotments 5b and 30f to the road forming the north boundary of the last-mentioned allotment; thence westerly by that road and further westerly by the north boundaries of allotments 30e and 17A, north-easterly and northerly by a road and westerly by the north boundary of allotment 31 to the north-west angle of that allotment; thence northerly by the west boundary of allotment 33c and further northerly by a line in continuation thereof to the road forming the south boundary of allotment 33d; thence north-easterly by that road to the western boundary of the Township of Alexandra, and thence north-westerly and north-easterly by that township boundary to the north-west angle of the Racecourse Reserve, being the point of commencement.

EILDON RIDING (CONSTITUTED).

Commencing on the Delatite River at a point where a line in continuation of the north-west boundary of allotment 1, Parish of Eildon, abuts thereon; thence generally north-easterly and southerly by the Delatite River to its junction with the Goulburn River; thence south-westerly by the Goulburn River to the east boundary of the Parish of Thornton; thence south-easterly by that parish boundary to a point in line with the south boundary of allotment 6 in the last-named parish; thence south-westerly by a line and the south boundaries of allotments 6, 7, 8 and 10 to the south-west angle of the last-mentioned allotment; thence north-westerly by a road and a line in continuation thereof to the Goulburn River; thence south-westerly by that river to a point in line with the east boundary of allotment 11B, Parish of Eildon; thence north-westerly by a line and the east boundaries of allotments 11B, 11A, and 11, and north-westerly by the south boundary of allotment 8A to the road forming the western boundary of allotment 6A; thence north-westerly by that road; north-easterly and south-easterly by the northern and eastern boundaries of the last-named allotment and north-easterly by the north boundary of allotment 5A to the most easterly angle of allotment 5B; thence generally north-westerly by the eastern boundaries of allotment 5B, and allotments 57 and 26, section B, to the north-west angle of allotment 24, section B, and thence north-easterly and generally south-easterly by the northern and eastern boundaries of that allotment and southerly by the Delatite River to the point of commencement.

EAST RIDING (CONSTITUTED).

Commencing at the south-west angle of allotment 48B, Parish of Branket, being a point on the shire boundary; thence southerly by a road and generally southerly by the west boundary of the Parish of Malintoon to the north angle of allotment 113, Parish of Alexandra; thence south-westerly and generally south-easterly by a road to the north boundary of the Racecourse Reserve; thence easterly and southerly by the north and east boundaries of that reserve and easterly by a road to the north-east angle of allotment 27d; thence southerly by a road and south-easterly by a three-chain road to the north-east angle of allotment 24c; thence southerly by the east boundaries of that allotment and allotment 24d, and westerly,

southerly and easterly by roads forming the north, west and south boundaries of allotment 29A to the north-west angle of allotment 19A; thence southerly by the west boundaries of that allotment and allotment 19B to the north-east angle of allotment 20A; thence westerly by the north boundaries of that allotment and allotment 4 to the eastern boundary of the Public Recreation Reserve; thence generally southerly by that boundary and westerly by the south boundary of the said reserve and a line in continuation thereof to the east boundary of allotment 5; thence northerly and westerly by the east and north boundaries of that allotment and generally northerly by the east boundaries of allotments 5b and 30R to the road forming the north boundary of the last-mentioned allotment; thence westerly by that road and further westerly by the north boundaries of allotments 30E and 17A, north-easterly and northerly by a road and westerly by the north boundary of allotment 31 to the north-west angle of that allotment; thence south-westerly by the south-east boundary of allotment 35A³ and a line in continuation thereof to the Goulburn River; thence generally south-easterly by that river to the junction of the Rubicon River; thence south-easterly by the Rubicon River to a point in line with the road forming the east boundary of allotment 49B, Parish of Thornton; thence southerly by that road and southerly and south-easterly by the road forming the east boundaries of allotments 48, 47A, and 47 to the north boundary of the Parish of Taggerty; thence north-easterly and south-easterly by that parish boundary to a point in line with the south boundary of allotment 1, Parish of Banyarmbite; thence easterly and northerly by the south and east boundaries of that allotment and easterly, north-westerly and north-easterly by the north-western boundary of the last-named parish to the road forming the western boundary of allotment 2; thence south-easterly and north-easterly by the western and southern boundaries of that allotment to Snob's Creek; thence north-westerly by Snob's Creek to a point in line with the south boundary of allotment 3; thence north-easterly by a line and that boundary and north-westerly by the eastern boundary of the last-named allotment to the northern boundary of the parish; thence north-easterly and easterly by that parish boundary to Jerusalem Creek; thence northerly by that creek and generally north-westerly by the Goulburn River to the east boundary of the Parish of Thornton; thence south-easterly by that parish boundary to a point in line with the south boundary of allotment 6 in the last-named parish; thence south-westerly by a line and the south boundaries of allotments 6, 7, 8 and 10 to the south-west angle of the last-mentioned allotment; thence north-westerly by a road and a line in continuation thereof to the Goulburn River; thence south-westerly by that river to a point in line with the east boundary of allotment 11B, Parish of Eildon; thence north-westerly by a line and the east boundaries of allotments 11B, 11A and 11 and north-westerly by the south boundary of allotment 8A to the road forming the western boundary of allotment 6A; thence north-westerly by that road, north-easterly and south-easterly by the northern and eastern boundaries of the last-named allotment and north-easterly by the north boundary of allotment 5A to the most easterly angle of allotment 5B; thence generally north-westerly by the eastern boundaries of allotment 5B and allotments 57 and 26, section B, to the north-west angle of allotment 24, section B; thence north-easterly and generally south-easterly by the northern and eastern boundaries of that allotment to the Delatite River, being a point on the shire boundary, and thence generally north-westerly by the shire boundary to the point of commencement.

NORTH RIDING (CONSTITUTED).

Commencing at the south-west angle of allotment 48B, Parish of Brankeet, being a point on the shire boundary; thence southerly by a road and generally southerly by the west boundary of the Parish of Maintongoon to the north angle of allotment 113, Parish of Alexandra; thence south-westerly and generally south-easterly by a road to the north boundary of the Racecourse Reserve; thence south-westerly and south-easterly by the boundary of the Township of Alexandra to the road forming the south boundary of allotment 34 in the last-named parish; thence south-westerly by that road to a point in line with the west boundary of allotment 33C; thence southerly by that boundary to the east angle of allotment 35A³; thence south-westerly by the south-eastern boundary of that allotment and a line in continuation thereof to the Goulburn River; thence generally westerly and north-westerly by that river to the shire boundary; and thence generally north-westerly, north-easterly, and south-easterly by the shire boundary to the point of commencement.

SOUTH RIDING (CONSTITUTED).

Commencing on the Goulburn River where the road forming the north boundary of allotment A9, Parish of Molesworth, abuts thereon, being a point on the shire boundary; thence generally south-easterly by the Goulburn River to the junction of the Rubicon River; thence south-easterly by the Rubicon River to a point in line with the road forming the east boundary of allotment 49B, Parish of Thornton; thence southerly by that road and southerly and south-easterly by the road forming the east boundaries of allotments 48, 47A, and 47 to the north boundary of the Parish of Taggerty; thence north-easterly and south-easterly by that parish boundary to a point in line with the south boundary of allotment 1, Parish of Banyarmbite; thence easterly and northerly by the south and east boundaries of that allotment and easterly, north-westerly, and north-easterly by the north-western boundary of the last-named parish to the road forming the western boundary of allotment 2; thence south-easterly and north-easterly by the western and southern boundaries of that allotment to Snob's Creek; thence north-westerly by Snob's Creek to a point in line with the south boundary of allotment 3; thence north-easterly by a line and that boundary and north-westerly by the eastern boundary of the last-named allotment to the northern boundary of the parish; thence north-easterly and easterly by that parish boundary to Jerusalem Creek; thence northerly by that creek to its junction with the Goulburn River, being a point on the shire boundary, and thence generally south-easterly, westerly, and generally north-westerly by the shire boundary to the point of commencement.

And the Honorable Sir Thomas Karran Maltby, Her Majesty's Commissioner of Public Works for the State of Victoria, shall give the necessary directions herein accordingly.

A. MAHLSTEDT,
Clerk of the Executive Council.

LANDLORD AND TENANT ACTS.

At the Executive Council Chamber, Melbourne, the twenty-eighth day of May, 1957.

PRESENT:

His Excellency the Lieutenant-Governor of Victoria.
Mr. Chandler | Mr. Reid.
Mr. McArthur |

ORDER REVOKING ORDER DECLARING CERTAIN PREMISES "SPECIAL PREMISES" FOR THE PURPOSES OF THE LANDLORD AND TENANT ACT 1948, AND EXCLUDING SUCH PREMISES FROM THE OPERATION OF CERTAIN PROVISIONS OF THE LANDLORD AND TENANT ACT 1948.

WHEREAS by an Order published in the *Government Gazette* of the 19th December, 1956, at page 6943, the premises known as No. 78 Lord-street, Richmond, were, pursuant to the powers conferred by the *Landlord and Tenant Act 1953*, declared to be "special premises" for the purposes of the *Landlord and Tenant Act 1948*: And whereas it is expedient that that Order should be revoked: Now therefore, in pursuance of the powers aforesaid, His Excellency the Lieutenant-Governor of the State of Victoria, by and with the advice of the Executive Council thereof, doth hereby revoke that Order: And whereas it is expedient that Parts II., III., IV., and V. of the *Landlord and Tenant Act 1948* should no longer apply to those premises: Now therefore, in pursuance of the powers conferred by the *Landlord and Tenant Act 1948*, His Excellency, by and with the advice of the Executive Council aforesaid, doth hereby declare that the said premises at No. 78 Lord-street, Richmond, shall be excluded from the operation of Parts II., III., IV., and V. of the said Act.

And the Honorable Arthur Gordon Rylah, Her Majesty's Attorney-General in and for the State of Victoria, shall give the necessary directions herein accordingly.

A. MAHLSTEDT,
Clerk of the Executive Council.

HOUSING ACTS.

At the Executive Council Chamber, Melbourne, the twenty-eighth day of May, 1957.

PRESENT:

His Excellency the Lieutenant-Governor of Victoria.
Mr. Chandler | Mr. Reid.
Mr. McArthur

EXTINGUISHMENT OF RESTRICTIVE COVENANTS.—
CITY OF PRESTON.

WHEREAS by virtue and in exercise of the powers contained in the Housing Acts, the Housing Commission has recommended to the Governor in Council that the restrictive covenants described in the Schedule hereto be extinguished:

Now therefore, His Excellency the Lieutenant-Governor of the State of Victoria, in the Commonwealth of Australia, by and with the advice of the Executive Council thereof, doth in pursuance of the powers conferred by the said Acts and upon such recommendation, consent and by this Order hereby extinguish such restrictive covenants.

SCHEDULE.

Any restrictive covenants affecting lots 9 to 11 (both inclusive) and 15 to 17 (both inclusive) on plan of subdivision No. 12170 lodged in the Office of Titles.

And the Honorable Horace Rostill Petty, Her Majesty's Minister of Housing for the State of Victoria, shall give the necessary directions herein accordingly.

A. MAHLSTEDT,
Clerk of the Executive Council.

HOUSING ACTS.

At the Executive Council Chamber, Melbourne, the twenty-eighth day of May, 1957.

PRESENT:

His Excellency the Lieutenant-Governor of Victoria.
Mr. Chandler | Mr. Reid.
Mr. McArthur

EXTINGUISHMENT OF RESTRICTIVE COVENANTS.—
CITY OF BRIGHTON.

WHEREAS by virtue and in exercise of the powers contained in the Housing Acts, the Housing Commission has recommended to the Governor in Council that the restrictive covenants described in the Schedule hereto be extinguished:

Now therefore, His Excellency the Lieutenant-Governor of the State of Victoria, in the Commonwealth of Australia, by and with the advice of the Executive Council thereof, doth in pursuance of the powers conferred by the said Acts and upon such recommendation, consent and by this Order hereby extinguish such restrictive covenants.

SCHEDULE.

Any restrictive covenants affecting lots 70, 71, 95, 96, 114, 115, 129, 130, 137, 141, 142, 151, 152, and 171 on plan of subdivision No. 13375 lodged in the Office of Titles.

And the Honorable Horace Rostill Petty, Her Majesty's Minister of Housing for the State of Victoria, shall give the necessary directions herein accordingly.

A. MAHLSTEDT,
Clerk of the Executive Council.

APPROACHING LAND SALES.

SALES of Crown lands, in fee-simple, will be held at the under-mentioned places and dates, viz.:—

	No. of Gazette.
Castlemaine.—Thursday, 20th June, 1957	174
Daylesford.—Thursday, 20th June, 1957	174
Geelong.—Thursday, 6th June, 1957	160
Maldon.—Thursday, 20th June, 1957	174
Mirboo North.—Thursday, 6th June, 1957	160
Rosedale.—Thursday, 6th June, 1957	160

PROPOSED REVOCATIONS OF PORTIONS OF TEMPORARY RESERVATIONS OF LANDS BY ORDERS IN COUNCIL.

IN pursuance of the provisions of the Land Act 1928, notice is hereby given that it is the intention of the Governor in Council to revoke portions of the temporary reservations of lands by the Orders in Council hereunder referred to, viz.:—

The following Notices were published 1° on the 22nd May, 1957, pursuant to Orders of the 14th May, 1957.

NELSON.—The temporary reservation, by Order in Council of the 12th October, 1937, of 3 acres 3 roods 12 perches of land in the Township of Nelson, as a site for Public purposes, so far only as the portion containing 20 perches, more or less, indicated by hachure on plan hereunder, is concerned.—(N.51(3) (Rs.4731).

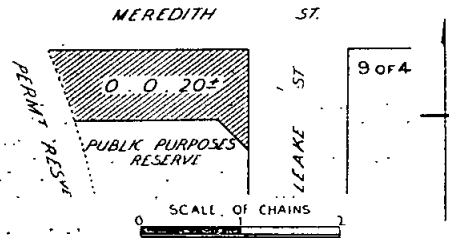

WONGA WONGA SOUTH.—The temporary reservation, by Order in Council of the 20th February, 1902 (see Government Gazette of the 26th February, 1902, page 930), of 9 acres 2 roods 20 perches of land in the Parish of Wonga Wonga South, as a site for Supply of Gravel, revoked as to part by Order of the 14th February, 1939, so far only as the portion containing 1 acre 2 roods, more or less, indicated by hachure on plan hereunder, is concerned.—(W.353(6) (C.96938).

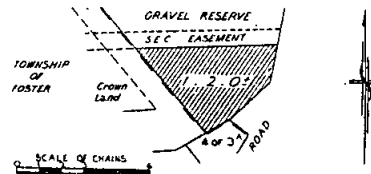

KEITH TURNBULL,
Commissioner of Crown Lands and Survey.

PROPOSED REVOCATIONS OF TEMPORARY RESERVATIONS OF LANDS BY ORDERS IN COUNCIL.

IN pursuance of the provisions of the Land Act 1928, notice is hereby given that it is the intention of the Governor in Council to revoke the temporary reservations of lands by Orders in Council hereunder referred to, viz.:—

The following Notices were published 1° on the 15th May, 1957, pursuant to Orders of the 7th May, 1957.

LARUNDEL.—The temporary reservation, by Order in Council of the 19th December, 1932, of 4 acres 2 roods 26 perches of land in the Parish of Larundel, as a site for a State school.—(L.181(1) (Rs.3442).

PANNOOBAMAWM.—The temporary reservation, as a site for State School purposes, and the withholding from sale, leasing, and licensing, by Order in Council of the 26th July, 1875, of 2 acres of land in the Parish of Pannooobamawm.—(P.131(4) (C.96453).

BALLAARAT.—The temporary reservation, by Order in Council of the 17th June, 1924, of 1 rood 20 perches of land in the Township of Ballaarat, as a site for Railway

purposes, so far only as the portion containing 17 perches, indicated by hachure on plan hereunder, is concerned.—(B.128(10) (Rs.2949).

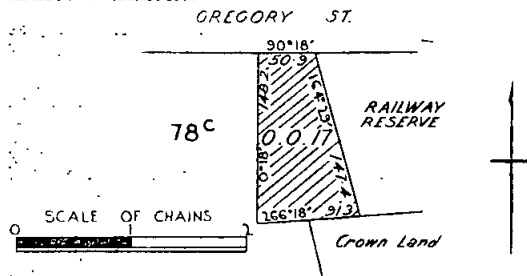

KALPIENUNG.—The temporary reservation, by Order in Council of the 20th August, 1888 (see *Government Gazette* of the 24th August, 1888, page 2657), of 100 acres of land in the Parish of Kalpienung, as a site for Water Supply purposes, revoked as to part by Order of the 6th July, 1915 (see *Government Gazette* of the 14th July, 1915, page 2620), so far only as the portion containing 4 acres 0 roods 10 perches, more or less, indicated by hachure on plan hereunder, is concerned.—(K.175(4) (W.80629).

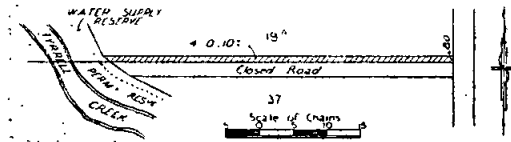

MULLROO (LAKE CULLULLERAIN).—The temporary reservation, by Order in Council of the 12th December, 1930, of 1,435 acres 2 roods 36 perches of land in the Parish of Mullroo, as a site for Water Supply purposes, revoked as to part by Order of the 4th November, 1940, so far only as the portion containing 55 acres 1 rood 10 perches, indicated by hachure on plan hereunder, is concerned.—(M.499(1) (Rs.4076).

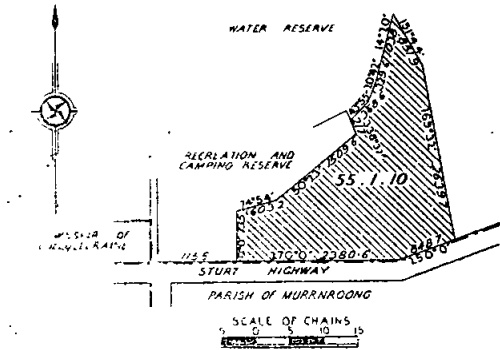

KEITH TURNBULL,
Commissioner of Crown Lands and Survey.

GLENMONA.—The temporary reservation, by Order in Council of the 16th November, 1891, of 6 acres of land in the Parish of Glenmona, as a site for Watering purposes, is about to be revoked.—(G.155(4) (C.96995).

KIRKELLA.—The temporary reservation, by Order in Council of the 14th December, 1885, of 5 acres of land in the Parish of Kirkella, as a site for a State school, is about to be revoked.—(K.106(4) (C.96971).

KOROROIT.—The temporary reservation, as a site for Affording Access to Water, and the withholding from sale, leasing, and licensing, by Order in Council of the 25th September, 1876, of 30 acres, more or less, of land in the Parish of Kororoit, are about to be revoked.—(K.74(2) (Rs.1596).

PORT MELBOURNE.—The temporary reservation, by Order in Council of the 29th March, 1887, of 56 acres 19 perches of land in the City of Port Melbourne, as a site for a Public Park and Garden, is about to be revoked.—(M.334(17) (Rs.6993).

RUSHWORTH.—The temporary reservation, by Order in Council of the 4th August, 1908, of 2 acres 3 roods 24 perches of land in the Township of Rushworth, as a site for Public Gardens, is about to be revoked.—(R.47(4) (Rs.3778).

MILDURA (RED CLIFFS).—The temporary reservation, by Order in Council of the 8th January, 1952, of 11 acres 1 rood, more or less, of land in the Parish of Mildura, as a site for Water Supply purposes, revoked as to part by Order of the 22nd May, 1956, is about to be revoked, so far only as the portion containing 2 acres 3 roods 12 perches, indicated by hachure on plan hereunder, is concerned.—(M.556(15) (Rs.6780).

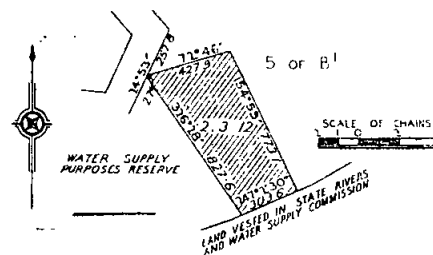

TRUGANINA.—The temporary reservation, by Order in Council of the 2nd December, 1889, of 2 acres of land in the Parish of Truganina, as a site for an Ornamental Plantation and for Public Recreation, is about to be revoked, so far only as the portion containing 3 perches, indicated by hachure on plan hereunder, is concerned.—(T.109(4) (Rs.453).

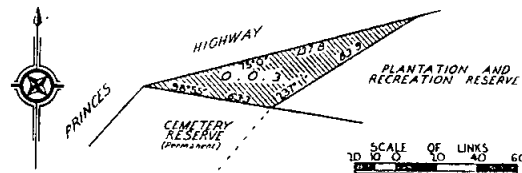

KEITH TURNBULL,
Commissioner of Crown Lands and Survey.

PROPOSED REVOCATIONS OF TEMPORARY RESERVATIONS OF LANDS BY ORDERS IN COUNCIL.

IN pursuance of the provisions of the *Land Act* 1928, notice is hereby given that it is the intention of the Governor in Council to revoke the temporary reservations of lands by Orders in Council hereunder referred to, viz.:

The following Notices were published 1^o on the 8th May, 1957, pursuant to Orders of the 30th April, 1957.

BAMAWM.—The temporary reservation, as a site for Public purposes (State school), and the withholding from sale, leasing, and licensing, by Order in Council of the 29th May, 1876, of 2 acres (now shown as 1 acre 2 roods 33 perches by re-survey) of land in the Parish of Bamawm, are about to be revoked.—(B.94(9) (Rs.6763).

COWANGIE.—The temporary reservation, by Order in Council of the 12th October, 1915, of 7 acres 3 roods 33 perches of land in the Township of Cowangie, as a site for a State school, is about to be revoked.—(C.478(2) (Rs.837).

PROPOSED REVOCATIONS OF TEMPORARY RESERVATIONS OF LANDS BY ORDERS IN COUNCIL.

IN pursuance of the provisions of the *Land Act* 1928, notice is hereby given that it is the intention of the Governor in Council to revoke the temporary reservations of lands by Orders in Council hereunder referred to, viz.:

The following Notices were published 1^o on the 29th May, 1957, pursuant to Orders of the 21st May, 1957.

SHEPPARTON.—The temporary reservation, by Orders in Council of 24th December, 1895, and 2nd June, 1924, of 84 acres 0 roods 35 perches of land in the Parish of Shepparton as a site for a Public Park, is about to be revoked.—(S.283(10) (Rs.2651).

MODEWARRE.—The temporary reservation, by Order in Council of the 3rd June, 1889, of 2 acres 3 roods 2 perches of land in the Town of Layard (now Township of Modewarre) for Railway purposes, is about to be revoked.—(L.33(2) (Rs.5972).

KEITH TURNBULL,
Commissioner of Crown Lands and Survey.

LAND AVAILABLE UNDER THE SOLDIER SETTLEMENT ACTS.

NOTIFICATION is hereby given in accordance with section 16 of the *Soldier Settlement Act 1946*, that the under-mentioned holdings are available or are about to become available for settlement.

Any discharged serviceman who has applied to the Commission on or before the 29th May, 1957, for classification in the required class or classes of primary production for which the holdings are made available and whose application has been accepted but not necessarily finalized, or any discharged serviceman who has been classified as suitable in such class or classes of primary production, may apply on the prescribed form for settlement on any holding or holdings, indicating where he applies in respect of more than one holding, his order of preference therefor.

The prescribed application forms, plans and further particulars may be obtained from the Enquiry Branch, Soldier Settlement Commission, State Public Offices, Melbourne. The closing date for the receipt of completed applications for settlement on these holdings is the 24th June, 1957, such applications to be in the hands of the Secretary, Soldier Settlement Commission, on or before that date.

I. K. MORTON,
Secretary.
Soldier Settlement Commission,
Melbourne, 21st May, 1957

SCHEDULE OF ALLOTMENTS.

SUBDIVISION OF "FARLEY'S" ESTATE.

PARISHES OF LAH-ARUM AND WAETOOK.

COUNTY OF BORUNG.

Suitable for Cereal Growing and Grazing (Sheep).

Lot Number on Plan of Subdivision.	Approximate Area in Acres (Subject to Survey).
1	700
2	715
3	704
4	657
5	733
6	737
7	820
8	780

Soldier Settlement Acts.

REVOCATION OF NOTICE DECLARING FARMING LAND SUITABLE FOR SOLDIER SETTLEMENT.

I KEITH HECTOR TURNBULL, Her Majesty's Commissioner of Crown Lands and Survey, do hereby declare that the Notice made under the provisions of section 88 (1) of the *Soldier Settlement Act 1946* (No. 5179) and published in the *Government Gazette* of the 9th December, 1953, whereby the land described in the Schedule to such Notice was declared to be land suitable for soldier settlement, shall no longer remain in force in respect of the land described in the Schedule hereto.

SCHEDULE.

All those pieces of land comprising 8,727 acres, more or less, being allotments 28 to 35 (both inclusive), 38, 39, 40, 41, 42, 61, 79, 80, 81, 82, 83, 85, 86, 87, 89 to 114 (both inclusive), 118A, 122, 123A, 123B, 124, 125, 130, 131A, 131B, 132, 133, 134, 135, 139, 140, 141, 142, 142B, 143A, 143B, and 144, Parish of Tarrayoukyan, County of Dundas.

Signed at Melbourne this 27th day of May, 1957.

KEITH TURNBULL,
Commissioner of Crown Lands and Survey.

REGULATIONS FOR THE CARE, PROTECTION, AND MANAGEMENT OF THE WARRNAMBOOL PUBLIC PURPOSES (FORESHORE, ETC.) RESERVE.

WHEREAS by section 181 of the *Land Act 1928*, as re-enacted by section 9 of the *Land Act 1941*, power is given to the Board of Land and Works to make Regulations in respect of the care, protection, and management of any Crown land which has been reserved under the Land Acts for any public purpose whatsoever, and which has not been conveyed to or vested in trustees, and for the further purposes as enacted, and whereas by sub-section 1 (e) of the said section 181 of the *Land Act 1928*, power is given to the Board of Land and Works to apply all or any of the Regulations so made to any other land reserved aforesaid and not conveyed to or vested in trustees, in any case where the persons, Council or body comprising the Committee of Management of such first-mentioned land are or is also appointed to the Committee of Management of such other land:

Now therefore, the Board of Land and Works, in pursuance of the powers conferred, doth hereby make the following Regulations:—

The Regulations made by the Board on 3rd May, 1949, notified in the *Government Gazette* of the 11th May, 1949, for the care, protection, and management of the land temporarily reserved for public purposes in the City of Warrnambool by Order in Council of 13th December, 1948, as notified in the *Government Gazette* of the 22nd December, 1948, and comprising the foreshore and other land are hereby applied to the land in the Township of Warrnambool temporarily reserved by Order in Council of 7th May, 1957, as a site for Public purposes, in addition to and adjoining the above-mentioned site, and together known as the Warrnambool Public Purposes Reserve.—(Rs.6255.)

The common seal of the Board of Land and Works was hereunto affixed this 22nd day of May, 1957, in the presence of—

(SEAL) KEITH TURNBULL, President.
W. T. LONG, Member.

PUBLIC HEARING BY A PERSON APPOINTED UNDER THE 34TH SECTION OF THE LAND ACT 1928.

NOTICE is hereby given that at the times and places mentioned in the Schedule hereunder, applications for leases and licences under the Land Acts, objections to such applications, objections to proposed proclamations, alterations, additions, diminutions, revocations, or unions of commons, and reasons against forfeiture of any leases or licences under the Land Acts deemed liable to forfeiture, will be publicly heard by the person whose name is set opposite such places respectively in such Schedule, being a person appointed by me, the responsible Minister of the Crown administering the Land Acts, to hear the same and report thereon in writing to me.

KEITH TURNBULL,
Commissioner of Crown Lands and Survey, and
President of the Board of Land and Works.

Department of Crown Lands and Survey,
Melbourne, 29th May, 1957.

SCHEDULE.

COURT HOUSE, WEDDERBURN, Wednesday, 12th June, 1957, at 2 p.m.—R. E. Lawes, Land Officer, St. Arnaud.

LAND INSPECTOR'S OFFICE, AVOCA, Friday, 14th June, 1957, at 9.30 a.m.—R. E. Lawes, Land Officer, St. Arnaud.

LAND OFFICE, MARYBOROUGH, Friday, 14th June, 1957, at 2 p.m.—R. E. Lawes, Land Officer, St. Arnaud.

LAND INSPECTOR'S OFFICE, DUNOLLY, Tuesday, 25th June, 1957, at 9.30 a.m.—R. E. Lawes, Land Officer, St. Arnaud.

LAND INSPECTOR'S OFFICE, OUYEN, Tuesday, 2nd July, 1957, at 9.30 a.m.—R. E. Lawes, Land Officer, St. Arnaud.

COMMITTEES OF MANAGEMENT OF RESERVES.

APPOINTMENTS:

WHEREAS by section 184 of the *Land Act 1928* it is provided that it shall be lawful for the Governor in Council or the Board of Land and Works to appoint and remove any number of persons, not less than three, or any municipal council, or the governing body of any corporation, to be a Committee of Management of any specified Crown land reserved either temporarily or permanently for any of the purposes set out in section 14 of the *Land Act 1928*, and not conveyed to or vested in trustees: Now therefore the Board of Land and Works doth hereby appoint the under-mentioned persons to be members of the Committee of Management of the Reserves named:—

"BEACONSFIELD PUBLIC HALL RESERVE."

Kenneth Bruce Adamson, James Norman Parkes, Charles Henry Barnes, Dorothy Mary Barnes, Ernest Gordon Ashton, and Charles Edward Stephens, as a Committee of Management for a period of one (1) year of the land temporarily reserved by Order in Council dated 8th November, 1943, as a site for a Public Hall in the Parish of Pakenham, and known as the "Beaconsfield Public Hall Reserve."—(Corres. Rs.5406.)

"WARRNAMBOOL PUBLIC PURPOSES RESERVE."

Henry James McGennan, John Beynon Dwyer, James Farley Knights, Jens Flaherty, Stewart Archibald Lindsay, James Stoddart Low, Ernest John Saywell, Albert Kingston Warren, and Albert Joseph Worland (for the period ending 25th October, 1959), together with Patrick O'Sullivan, and Henry James Beardsley (for so long as they continue to be Councillors and the elect of the Council of the City of Warrnambool), as a Committee of Management of the land in the Township of Warrnambool, temporarily reserved by Order in Council of the 7th May, 1957, as a site for Public purposes in addition to and adjoining the site temporarily reserved therefor by Order in Council of 13th December, 1948, both areas together known as the "Warrnambool Public Purposes Reserve."—(Corres. Rs.6255.)

"JERUK PUBLIC RECREATION (TENNIS COURTS) RESERVE."

Richard J. Fradd, Thomas James Howard, F. W. J. Miller, Oliver William Peter Judd, Bruce Hamilton Reed, Francis George Tunstall, and William Wallace Reed as a Committee of Management for a period ending 23rd May, 1959, of the land in the Parish of Jeruk temporarily reserved by Order in Council of 30th April, 1957, as a site for Public Recreation, and known as the "Jeruk Public Recreation (Tennis Courts) Reserve."—(Corres. Rs.7538.)

"BENALLA RECREATION RESERVE."

The Council of the Borough of Benalla as a Committee of Management of the land in the Township of Benalla, temporarily reserved by Order in Council of the 2nd April, 1957, as a site for Public Recreation together with the abutting permanent reservation along the Broken River and the two areas together known as "Benalla Recreation Reserve."—(Corres. Rs.804.)

"ROBINVALE AND DISTRICT HOSPITAL RESERVE."

The Committee of Management of the Robinvale and District Hospital as a Committee of Management of the land in the Parish of Bumbang temporarily reserved as a site for Hospital purposes by Order in Council of the 7th May, 1957, and known as the "Robinvale and District Hospital Reserve."—(Corres. Rs.7560.)

"LUBECK SOLDIERS' MEMORIAL PARK RESERVE."

Archer Allen Gellatly, George Allan Nelson, Leslie William O'Connor, Leslie James Gellatly, John Albert George Greedy, Stanley Lesley Hateley, and James Vernon Reid as a Committee of Management for a period of three (3) years from 23th May, 1957, of the land temporarily reserved by Order in Council dated 11th May, 1920, as a site for Plantation purposes in the Township of Lubeck, and by Order in Council dated 1st June, 1948, as a site for the additional purpose of Public Recreation and known as the "Lubeck Soldiers' Memorial Park Reserve."—(Corres. Rs.2150.)

"TOOLANGI PUBLIC HALL RESERVE."

Leonard Smedley, Gordon Henry McLaine, John Charles Biggs, George Clifton Boswell, Henry Thomas Biggs, Stella Smedley, and James Church as a Committee of Management for a period of three (3) years, of the remaining portion of the land temporarily reserved by Order in Council dated 20th June, 1932, as a site for a

Public Hall in the Parish of Tarrawarra North, Township of Toolangi, and known as the "Toolangi Public Hall Reserve."—(Corres. Rs.4215.)

"SCOTCHMAN'S LEAD RECREATION RESERVE."

Gilbert Allan Coad, William Alphonsus Hayes, George William Morris, Richard Arthur Spencer, Peter John Nolan, Oliver James Sykes, Thomas Anthony Sculley, Leslie John Austin, Norman Russell Coad, and Allan David Coad as a Committee of Management for a period of three (3) years from 17th May, 1957, of the land temporarily reserved by Order in Council dated 8th November, 1887, as a site for Public Recreation in the Parish of Buninyong and known as "Scotchman's Lead Recreation Reserve."—(Corres. Rs.5325.)

"BULLUMWAAL MECHANICS' INSTITUTE" RESERVE.

Ernest Charles Lunt, Anne Evelyn Smith, and Lesley George Stinten as a Committee of Management for a period of three (3) years of the land permanently reserved by Order in Council dated the 3rd December, 1901, as a site for a Mechanics' Institute in the Township of Bullumwaal, and known as the "Bullumwaal Mechanics' Institute."—(Corres. Rs.1407.)

"BULLUMWAAL RECREATION RESERVE."

Ernest Charles Lunt, Anne Evelyn Smith, and Lesley George Stinten as a Committee of Management for a period of three (3) years of the land temporarily reserved by Order in Council dated 21st October, 1901, as a site for Public Recreation in the Township of Bullumwaal and known as the "Bullumwaal Recreation Reserve."—(Corres. Rs.6506.)

"CASHMORE RECREATION RESERVE."

Frank Ronald Antony, John Joseph Antony, George Fredrick Kerr, Ian Thomas Bicknell, Edgar Albert Coulson, and Hugo Alek Schwarz as a Committee of Management for a period of three (3) years of the land temporarily reserved by Order in Council dated 16th October, 1934, as a site for Public Recreation in the Parish of Trewalla and known as the "Cashmore Recreation Reserve."—(Corres. Rs.4408.)

"WOLLONABY (GLEN VALLEY) PUBLIC HALL RESERVE."

John Batty, David James Denner, and Cecil Cooper as a Committee of Management for a period of three (3) years of the land temporarily reserved by Order in Council dated 30th June, 1941, as a site for a Public Hall in the Parish of Wollonaby and known as the "Wollonaby Public Hall Reserve."—(Corres. Rs.4627.)

"BARNAWARTHA RECREATION RESERVE."

Bertie James Welladsen, Sidney Raymond Pennington, Neil Hansen, Edwin John Baxter, and Robert Daniel Oates as a Committee of Management for a period of three (3) years from 31st May, 1957, of the lands temporarily reserved by Orders in Council dated 4th May, 1891, and 18th April, 1902, for Public Recreation in the Town of Barnawartha, and together known as the "Barnawartha Recreation Reserve."—(Corres. Rs.246.)

"CASHMORE PUBLIC HALL RESERVE."

Frank Ronald Antony, Stanley Keith Peters, Alexander Horne Logan, Leo David Breen, George Fredrick Kerr, and Edward Neil Alexander as a Committee of Management for the period of three (3) years of the land temporarily reserved by Orders in Council dated 23rd March, 1914, and 16th October, 1934, as sites for a Public Hall in the Parish of Trewalla, and known as the "Cashmore Public Hall Reserve."—(Corres. Rs.734.)

"WONGA WONGA PUBLIC HALL RESERVE."

Annie Lili Needham in the place of Edna Jean Ware, resigned, as a member of the Committee of Management for a period ending the 19th February, 1959, of the land in the Parish of Wonga Wonga temporarily reserved as a site for a Public Hall by Order in Council dated 24th March, 1904, and known as the "Wonga Wonga Public Hall Reserve."—(Corres. Rs.5863.)

In witness whereof the common seal of the Board of Land and Works was hereunto affixed this twenty-second day of May, One thousand nine hundred and fifty-seven, in the presence of—

(SEAL) KEITH TURNBULL, President.
W. T. LONG, Member.

THE CLOSER SETTLEMENT ACTS.
LEASE UNDER THE CLOSER SETTLEMENT ACT 1938.

NOTICE is hereby given that the Board of Land and Works has accepted the surrender of the Leases mentioned in the Schedule hereunder for the reason specified.

Corr.	District.	Lessee.	Allotment.	Section.	Parish.	Area.	Remarks.
						A. B. P.	
504/12	Mallee	C. A. Budich	20		Yarrara	779 3 14	The lessee named has accepted compensation pursuant to the provision of the <i>North-West Mallee Settlement Areas Act 1948</i> . Surrendered as from 28th February, 1957, as lessees have been granted perpetual lease as from 1st March, 1957, pursuant to provisions of the <i>North-West Mallee Settlement Areas Act</i> .
505/12	"	C. W. Budich (deceased)	21		"	784 0 27	
452/12	"	J. H. Bahr (deceased)	28 and 29		Karween	1,504 2 38	

W. T. LONG,
Secretary for Lands.

Land Act 1928.
PERMIT CANCELLED.

NOTICE is hereby given that the Permit mentioned in the Schedule hereunder has been cancelled.

District.	Corr. No.	Name of Permit Holder.	Parish.	Allotment.	Section.	Area.
						A. B. P.
Bairnsdale	245/44	J. B. Rogers	Chilpin	14A & 17	B	400 0 0

Department of Crown Lands and Survey,
Melbourne, 29th May, 1957.

KEITH TURNBULL,
Commissioner of Crown Lands and Survey.

TENDERS—PUBLIC WORKS DEPARTMENT

TENDERS will be received at this office until TEN a.m. on the days and for the purposes under mentioned.

Particulars may be learnt at this Office and also at places shown in parenthesis.

W.O. means Inspector of Works Office; P.S.—Police Station; T.S.—Technical School; H.E.S.—Higher Elementary School; S.S.—State School; H.S.—High School.

The Board of Land and Works will not necessarily accept the lowest or any tender.

NOTE.—No preliminary deposits are to be lodged with tenders, but a deposit, in accordance with the following Schedule, will be required from the successful tenderer:—

For contract amounts not exceeding £200	£ 2
For contract amounts exceeding £200 and not exceeding £500	5
For contract amounts exceeding £500 and not exceeding £1,000	10
For contract amounts exceeding £1,000—1 per cent. of tender	500
	(maximum deposit)

All tenders should be on a "firm tender" basis.

In preparing tenders, regard should be had to the decision of the Commonwealth Court of Conciliation and Arbitration and the resultant effects in respect of wages and materials.

4th June, 1957.

Burwood.—Complete removal of eighteen large cypress trees (marked on site), S.S. No. 461.

Camp Hill.—Purchase and removal of cleaner's residence, S.S. No. 1976. (W.O., Bendigo; S.S. Camp Hill.)

Chilwell.—Erection of shelter pavilion, 32 ft. x 16 ft., S.S. No. 2061. (W.O., Geelong; S.S., Chilwell.)

Coburg.—Electrical installation "F" Division, Pentridge.
Croydon.—New boundary fences, Central School No. 2900. (Central School, Croydon.)

Melbourne.—Renewal and re-dressing of flat roofs, (various buildings), Public Library, National Gallery and Museum.

Melbourne.—Improved lighting installation in buildings branch, Education Department, Treasury Buildings.

Melbourne.—Supply and installation of electric passenger lift, Fisheries and Game Department, 605 Finders-street.

Mitcham.—Additional out-offices, drinking and washing facilities, S.S. No. 2904. (S.S. Mitcham.)

Myrtleford.—New toilet block, Tobacco Research Station. (W.O., Wangaratta, Benalla; Tobacco Research Station, Myrtleford.)

Portsea.—Renewal of corrugated iron roof, spouting and down-pipes, Marlborough House, Mental Hygiene. (Marlborough House, Portsea.)

Sale.—Extensions to the heating system to two new class-rooms, S.S. No. 545. (S.S., Sale.)

Tottenham North.—Additional out-offices and staff toilet accommodation, S.S. No. 4703. (S.S. Tottenham North.)

11th June, 1957.

Bairnsdale.—Supply and installation of gas heaters, Divisional Offices, Country Roads Board. (W.O., Bairnsdale.)

Bendigo East.—Erection of new combined out-office block, S.S. No. 3893. (W.O., Bendigo; S.S., Bendigo East.)

Brunswick South.—Repairs to slate roof, main building. S.S. No. 2743. (S.S., Brunswick South.)

Burnley.—Repairs and painting to out-buildings, School of Horticulture.

Carlton.—Supply and installation of electric service lift, Motor Registration Branch, Exhibition Building.

Carlton.—Electric service lift, Laboratory, Country Roads Board, 515 Drummond-street.

Castlemaine.—Supply and installation of push-button telephone system, Gaol. (W.O., Bendigo.)

Dandenong.—Electrical installation in new domestic arts, art and music wing, High School. (H.S., Dandenong.)

Dandenong.—Modified domestic arts and music wing, High School. (H.S., Dandenong.)

Dandenong.—Supply, delivery, installation and testing of the mechanical services for the combined domestic arts, art and music wing, High School. (H.S., Dandenong.)

Dimboola.—Completion of residence now on site, Lands and Survey Department. (W.O., Horsham, Warracknabeal; P.S., Dimboola.)

East Malvern.—Additional artificial lighting and additional power points, S.S. No. 4139. (S.S., East Malvern.)

Geelong.—Supply, delivery, installation, and testing of an exhaust system in the Domestic Arts Kitchen, Gordon Institute of Technology. (W.O., Geelong; Gordon Institute of Technology, Geelong.)

Geelong.—Supply, delivery, installation, and testing of boiler room equipment and heating mains, Matthew Flinders Girls' School. (W.O., Geelong.)

Johnsonville.—Erection of a new timber shelter pavilion, 20 feet x 10 feet, S.S. No. 2761. (W.O., Bairnsdale; S.S., Johnsonville.)

Marysville.—Installation of electric hot-water service, Police Station. (P.S., Marysville.)

Melbourne.—Repairs to steel window frames, Taxation Office.

Melbourne.—Removal of timber column, rear of motor school, Royal Melbourne Technical College.

Mildura West.—New out-office block, sewerage, &c., S.S. No. 3983. (W.O., Mildura; S.S., Mildura West.)

Myrtlebank.—Provision of flywire screens, stainless-steel sink, and erection of new shelter pavilion, S.S. No. 2207. (W.O., Bairnsdale; S.S., Myrtlebank.)

Noble Park.—First section of a standard timber framed concrete veneer, Technical School.

Noble Park.—Electrical installation in stage 1, Technical School.

Noble Park.—Mechanical services for stage 1, Technical School.

Port Fairy.—Septic tank installation, Police Station. (W.O., Warrnambool; P.S., Port Fairy.)

Port Fairy.—Erection of shelter pavilion, 32 feet x 16 feet, Consolidated School. (W.O., Warrnambool; Consolidated School, Port Fairy.)

Royal Park.—Supply and installation of two electric hot-water services and gas sink heater, New Kindergarten Building, Children's Welfare Department.

Strathmore.—Erection of first and second sections of new High School.

Sunbury.—Rewiring and alterations to the electrical installation in Ward F.7, Mental Hospital.

Sunshine.—Conversion of central heating boiler to oil firing, S.S. No. 3113. (S.S., Sunshine.)

Tottenham.—Erection of first section of Technical School.

Tottenham.—Supply, delivery, installation, and testing of the mechanical services for stage 1 of building programme, Technical School.

Yallourn.—Additional cloak-room accommodation, S.S. No. 4085. (W.O., Traralgon; S.S., Yallourn.) (Amended specification.)

18th June, 1957.

Armadale.—Minor alterations and repairs, &c., Domestic Arts Teachers College, "Larnook."

Ballarat.—Internal renovations of school, S.S. No. 2022. (W.O., Ballarat; S.S., Ballarat.)

Carlton.—Supply and installation of an oil-fired heating system, Bouverie-street Clinic, Mental Hygiene.

Brighton.—External renovations, Court House.

Cohuna.—Laying of sewer drains and water supply, Consolidated School. (W.O., Bendigo; P.S., Cohuna.)

Eaglehawk.—New flooring, chalkboards, &c., S.S. No. 210. (W.O., Bendigo; S.S., Eaglehawk.)

Ferntree Gully.—Internal and external repairs and painting to residence, S.S. No. 1307. (S.S., Ferntree Gully.)

No. 180.—4930/57.—4

Hamilton.—Erection of timber-framed office, Public Works Department. (W.O., Hamilton.)

Kiewa.—Erection of Teacher's residence, outbuildings, fencing, &c., Consolidated School. (W.O., Wangaratta; P.S., Wodonga; Consolidated School, Kiewa.) (Amended specification.)

Lakes Entrance.—Erection of a shelter pavilion, 32 ft. x 16 ft., S.S. No. 2672. (W.O., Bairnsdale; S.S., Lakes Entrance.)

Melbourne.—Supply, delivery, and installation of ventilation and evaporative cooling, Forests Commission, Treasury Buildings, Western Annexe.

Melbourne.—Electrical installation, new Judges Chambers, Law Courts.

Mitcham.—Additions to existing residence for new office and toilet, Police Station. (P.S., Mitcham.)

Mont Park.—Supply and installation of the new steam reticulation to the Plenty Mental Hospital. (Mental Hospital, Mont Park.)

Moonee Ponds.—Erection of motor car driver's licence testing station, Police Station. (P.S., Moonee Ponds.)

Munro.—The erection of two new single-unit out-offices and general repairs to school, &c., S.S. No. 3814. (W.O., Bairnsdale; S.S., Munro.)

North Geelong.—Repairs and painting to residence, S.S. No. 1889. (W.O., Geelong.)

North Melbourne.—Renovations and painting to school and residence, S.S. No. 2566.

Nungurner.—Erection of a new 16 ft. x 10 ft. shelter pavilion with gravel floor, S.S. No. 4226. (W.O., Bairnsdale; S.S., Nungurner.)

Pascoe Vale.—Additional out-offices, drinking, and washing facilities, S.S. No. 3081. (S.S., Pascoe Vale.)

Robinvale.—Installation of slow-combustion stove and hot-water service in residence, Police Station. (P.S., Robinvale.)

Rupanyup North.—Internal and external painting and repairs to school and out-buildings, S.S. No. 1758. (W.O., Warracknabeal; P.S., Horsham; S.S., Rupanyup North.)

Sale.—Renewal of existing slate roof covering with corrugated galvanized iron, together with all necessary repairs and replacements of spouting and downpipes, S.S. No. 545. (W.O., Bairnsdale; S.S., Sale.)

Sandringham.—Rewiring and additional light and power, S.S. No. 267. (S.S., Sandringham.)

Strathmore.—New staff toilet, S.S. No. 4612. (S.S., Strathmore.)

Thorpdale.—Internal and external repairs and painting to school buildings and residence, S.S. No. 2966. (W.O., Traralgon; S.S., Thorpdale.)

Tongala.—Renewal of roof to Junior Wing, Consolidated School. (W.O., Shepparton; Consolidated School, Tongala.)

Wendouree.—Internal and external painting and various repairs to school and out-buildings, S.S. No. 1813. (W.O., Ballarat; S.S., Wendouree.)

Woomelang.—Painting and repairs, teacher's residence, S.S. No. 3373. (W.O., Warracknabeal; S.S., Woomelang.)

25th June, 1957.

Elwood.—Erection and completion of L.T.C. school buildings (second section), High School.

South Yarra.—Modifications to electric passenger lift, Toorak Teachers' College, 19 Park-street. (Revised specification.)

All tenders should be on a "firm tender" basis.

In preparing tenders, regard should be had to the decision of the Commonwealth Court of Conciliation and Arbitration and the resultant effects in respect of wages and materials.

Tenders to be addressed to the Honorable the Commissioner of Public Works, and envelope containing tender marked "Tender for _____ due _____"

T. K. MALTBY,
Commissioner of Public Works.

Public Works Department,
Melbourne, 28th May, 1957.

PUBLIC SERVICE NOTICES

PUBLIC SERVICE OF VICTORIA.—VACANCIES.

APPLICATIONS will be received by the Public Service Board up to Wednesday, the 12th June, 1957, from persons employed in the Public Service of Victoria, who are eligible and qualified for appointment to the under-mentioned positions:—

ADMINISTRATIVE DIVISION.

Clerk, Class "C," Office of the Chief Commissioner of Police, Department of Chief Secretary.

Yearly Salary.—£598, minimum; £728, maximum.

Duties.—Under the Officer in Charge, Central Correspondence Bureau, to supervise the recording and movement of correspondence and mail; to follow up all cases requiring prompt attention; to maintain an index of Departmental instructions, and to be responsible for items of value and stores of the Bureau.

Qualifications.—To possess an intimate knowledge of Departmental procedure, and of the registration and filing system of the Central Correspondence Bureau; ability to control staff.

Clerk, Class "C," Office of the Housing Commission, Department of Treasurer.

Yearly Salary.—£598, minimum; £728, maximum.

Duties.—To be second in charge of the administrative duties of the Maintenance Section of the Chief Architect's Branch and to attend to all matters incidental to the administration of the Commission's Provincial re-painting programme and maintenance work.

Qualifications.—To have ability to control staff; to be familiar with the organization of the Commission's maintenance arrangements throughout the State; to have a good general knowledge of commercial aspects of the building trade and to be capable of conducting interviews and correspondence.

Clerk, Class "C," Department of Crown Lands and Survey.

Yearly Salary.—£598, minimum; £728, maximum.

Duties.—To examine engrossments; to record and prepare Crown grants for presentation to the Executive Council and for registration at the Office of Titles; and to conduct searches at the Office of Titles and Office of the Master in Equity.

Qualifications.—A good working knowledge of the Acts under which land has been and is being alienated and of Office of Titles procedure.

PROFESSIONAL DIVISION.

Manager, Tatura Research Station, Class "B1," Department of Agriculture.

Yearly Salary.—£1,300, minimum; £1,400, maximum.

Duties.—Under the Superintendent of Horticulture to manage the Tatura Research Orchard; to supervise research, demonstrational, and advisory work associated therewith and the investigation of district horticultural problems.

Qualifications.—A degree in Agricultural Science; a sound knowledge of Victorian horticulture; a detailed knowledge of the production and processing of canning fruits; a proved capacity in the management of a Horticultural Research Station.

Clerk of Courts, Grade I, Class "B," Courts Branch (Relieving), Department of Law.

Yearly Salary.—£1,100, minimum; £1,200, maximum.

Qualifications.—As prescribed by Public Service (Public Service Board) Regulation 46.

Assistant District Engineer (Mechanical), Classes "C" "C2," Mechanical and Electrical Engineering Branch, Department of Public Works.

Yearly Salary.—£598, minimum; £1,030, maximum. (Commencing salary in accordance with experience.)

Duties.—To assist a District Engineer (Mechanical) in the supervision of contracts for mechanical plant and installations for Government buildings, also associated maintenance works; to prepare reports on maintenance works and carry out tests on completed mechanical installations as directed.

Qualifications.—To possess a Technical School Diploma in Mechanical Engineering or equivalent qualifications; to have had a good practical experience in the design, installation, maintenance, and testing of modern mechanical equipment in buildings.

Assistant Horticultural Research Officer, Classes "C" "C2," Department of Agriculture.

Yearly Salary.—£683, minimum; £1,030, maximum. (Commencing salary in accordance with experience.)

Duties.—To assist in investigations into Horticultural problems and in the demonstrational and advisory work of the Horticultural Division.

Qualifications.—A degree in Agricultural Science of the Melbourne University or its equivalent.

Draughtsman, Classes "C" "C1," Department of Public Works.

Yearly Salary.—£598, minimum; £875, maximum.

Duties.—To prepare preliminary sketches, contract plans, details and specifications for modern buildings.

Qualifications.—To be a suitably qualified and experienced draughtsman competent to prepare working drawings, details and specifications for departmental structures and institutional buildings; to possess the pre-requisite qualifications prescribed in paragraphs (a) and (b) of the Public Service (Public Service Board) Regulation 23.

Interior Designer (Female), Classes "D1" "C," Furniture and Fittings Branch, Department of Public Works.

Yearly Salary.—£494, minimum; £598, maximum.

Duties.—To prepare designs, details, estimates and specifications of modern furniture and fittings.

Qualifications.—To possess a Technical School Diploma of Interior Design or an equivalent qualification; to be a competent interior designer and to be conversant with furniture manufacturing methods and capable of preparing designs, details and working drawings for school and office furniture.

TECHNICAL AND GENERAL DIVISION.

Inspector of Boilers, Grade II, Department of Mines.

Yearly Salary.—£572, minimum; £702, maximum.

Duties.—To inspect and test steam boilers and pressure vessels under the Boilers Inspection Acts.

Qualifications.—To have completed an apprenticeship in the engineering trade in fitting and turning and/or boiler making; to have had not less than five years' practical experience in the manufacture and working of boilers and other pressure vessels; to be of average build; a sound knowledge of welding is essential.

NOTE.—In order to be considered for appointment, all applicants must pass a written examination which will embrace subjects associated with the testing and inspection of boilers and pressure vessels. The successful applicant may be required to reside at a country centre.

Assistant (Male), Senior, Grade II, Office of the Housing Commission, Department of Treasurer.

Yearly Salary.—£520, minimum; £546, maximum.

Duties.—To supervise rental arrears records of tenants particularly in regard to country estates; to contact agents and tenants concerned with a view to ensuring prompt settlement of such arrears when necessary; to prepare particulars for eviction cases.

Qualifications.—To be tactful; to have ability to conduct interviews; and deal with official correspondence. Knowledge of the Housing Acts in relation to tenants and rental rebates desirable.

NOTE.—To be eligible to apply for this position, temporary employees or officers of the Technical and General Division other than Assistants (Male), must have passed the Board's examination for registration for appointment as Assistant (Male), Grade II, Technical and General Division.

Topographer, Grade III, Department of Crown Lands and Survey.

Yearly Salary.—£468, minimum; £520, maximum.

Duties.—To establish triangulation stations, use of prismatic compass, altimeter, heliographs, radios; to make minor geodetic observations and under instructions take charge of one survey party.

Qualifications.—To be familiar with the use of topographical survey instruments and radio equipment and to have undergone a specialized course of instruction in topographical work and to have been engaged on such duties for a period of twelve months.

Attendant, Library, Grade II, Public Library Branch, Department of Chief Secretary. (Four vacancies.)

Yearly Salary.—Junior—

At 16 years of age, £130;
at 17 years of age, £143;
at 18 years of age, £169;
at 19 years of age, £195;
at 20 years of age, £247.
Adult—£416, minimum; £481, maximum.

Duties.—To perform the general duties of Attendant, Public Library, collating and preparing books for the shelves, arranging books on the shelves and obtaining books from the stacks.

Qualifications.—To be physically fit and of good address and suitability for attending to the public, educated either up to Proficiency Certificate, or to Merit Certificate, with library experience.

Housekeeper, Royal Park Depot, Children's Welfare Branch, Department of Chief Secretary.

Yearly Salary.—£443, minimum; £469, maximum.

Duties.—Under direction of the Matron to have charge of catering arrangements; to be responsible for the care of the Nurses' Quarters; to supervise the activities of the sewing room and laundry.

Qualifications.—To have experience in institutional housekeeping duties; to possess ability to control staff, and to have sufficient clerical ability to keep records.

Piggery Assistant, Dookie Agricultural College, Department of Agriculture.

Yearly Salary.—£390, minimum; £416, maximum.

Duties.—To assist the Pig Instructor in the management of the Pig Branch; to perform such other duties at the College and farm as the Principal may direct.

Qualifications.—Sound experience in modern pig farming and ability to control students and direct their work in the Pig Branch.

Laboratory Assistant (Female), Grade I, Department of Mines.

Yearly Salary.—Junior—

At 16 years of age, £169;
at 17 years of age, £182;
at 18 years of age, £195;
at 19 years of age, £247;
at 20 years of age, £273.
Adult—£299, minimum; £377, maximum.

Duties.—To carry out simple routine tests on brown coals and such other simple testing as may be directed.

Qualifications.—To have the Leaving Certificate including chemistry, or equivalent qualifications.

NOTE.—The salary rates quoted above do not include the additional amounts which are payable under Regulation 77A of the Board's Regulations.

By order,

V. P. SCULLY,
Secretary.

Office of the Public Service Board,
Melbourne, 28th May, 1957.

**PUBLIC SERVICE OF VICTORIA.—VACANCIES.
DEPARTMENT OF HEALTH.
MENTAL HYGIENE BRANCH.
TECHNICAL AND GENERAL DIVISION.**

APPLICATIONS will be received by the Public Service Board up to Wednesday, the 19th June, 1957, from persons employed in the Public Service of Victoria, who are eligible and qualified for appointment to the under-mentioned positions:—

Engineer, Sunbury Mental Hospital.

Yearly Salary.—£707, minimum; £759, maximum.

Duties.—To be responsible for the operation and maintenance of the various steam, mechanical and electrical plant, also water supply and sewerage systems.

Qualifications.—To have served an engineering apprenticeship with an approved firm; to possess a first class Board of Trade certificate or other approved equivalent qualification; to have had a sound practical experience in the efficient operation and maintenance of mechanical and electrical plant and services, including steam boilers and auxiliaries, pressure vessels, hot water, refrigeration, all types of piping installations, electric light, power and telephone services.

Trade Instructor, Grade I, Repatriation Mental Hospital, Bundoora.

Yearly Salary.—£541, minimum; £580, maximum.

Duties.—Under direction of the Psychiatrist Superintendent to take charge of classes in Carpentry, Joinery and Cabinet Making, and to instruct patients in all aspects of the work.

Qualifications.—To be a qualified Carpenter and Joiner with ability to instruct patients in the trade processes.

Storekeeper, Grade I, Ararat Mental Hospital.

Yearly Salary.—£533.

Duties.—Under the direction of the Secretary to be responsible for the receipt, issue and safe-custody of stores, materials and provisions, and for the records relating thereto.

Qualifications.—A sound knowledge of stores, materials and provisions, and experience in the control and distribution thereof; clerical ability with general knowledge of book-keeping methods relating to stores records.

Electrical Mechanic, Mont Park Mental Hospital.

Yearly Salary.—£450, minimum; £489, maximum.

Duties.—Under the direction of the Engineer to maintain wiring and electrical equipment; to undertake minor electrical installations and to assist the Engineer generally.

Qualifications.—To hold an "A" Grade wiring licence.

Painter, Grade I, Kew Mental Hospital.

Yearly Salary.—£450, minimum; £489, maximum.

Duties.—Under direction of the Secretary, to carry out general painting, paperhanging, and glazing, and to control staff of painters.

Qualifications.—To be a competent painter (conversant with the mixing and using of paints), paperhanger and glazier, ability to control and direct staff.

Carpenter, Grade II, Kew Mental Hospital.

Yearly Salary.—£429.

Duties.—To assist in all carpentering work as directed by the Secretary.

General Assistant, Mont Park Mental Hospital. (Two vacancies.)

Yearly Salary.—£351, minimum; £377, maximum.

Duties.—To give general assistance in the various artisan activities associated with the Hospital services and maintenance.

Qualifications.—To be a semi-skilled worker in good physical condition. Knowledge of some trade is desirable.

Laundress, Grade II, Sunbury Mental Hospital.

Yearly Salary.—Junior—

At 18 years of age, £197;
at 19 years of age, £223;
at 20 years of age, £262.
Adult—£327, minimum; £340, maximum.

Duties.—To assist in Laundry.

Qualifications.—Ability to operate laundry machinery.

NOTE.—The salary rates quoted above do not include the additional amounts which are payable under Regulation 77A of the Board's Regulations.

By order,

V. P. SCULLY,
Secretary.

Office of the Public Service Board,
Melbourne, 28th May, 1957.

PUBLIC SERVICE ACT 1946, SECTION 55.

JOHN ALBERT COLLINS, Assistant (Male), Senior, Grade II., Technical and General Division, Department of Education, having been charged under the provisions of section 55 of the *Public Service Act* 1946, with being guilty of misconduct, and such charge having been referred, by direction of the Honorable the Minister of Education, to the Public Service Board, the Board finds such charge proved, and, under the provisions of the section of the Act above cited, hereby dismisses the said John Albert Collins from the Public Service.

D. D. PAINE, Chairman.
V. P. SCULLY, Secretary.

Office of the Public Service Board,
Melbourne, 10th May, 1957.

PUBLIC SERVICE ACT 1946, SECTION 58 (2).

PROOF having been furnished to the satisfaction of the Public Service Board that Robert James Jeffers, Penal Officer, Technical and General Division, Penal and Gaols Branch, Department of Chief Secretary, has been guilty of conduct which, in the opinion of the Board, renders him unfit to continue in the Public Service, the Board, in exercise of its powers, dismisses the said Robert James Jeffers from the Public Service as from the close of duty on the 5th June, 1957.

D. D. PAINE, Chairman.
V. P. SCULLY, Secretary.

Office of the Public Service Board,
Melbourne, 21st May, 1957.

PUBLIC SERVICE (PUBLIC SERVICE BOARD) REGULATION 39.—VACANCIES.

THE Permanent Heads of the Departments shown have recommended the officers named hereunder for appointment to the under-mentioned vacancies.

Office and Classification.	Duties.	Qualifications.	Officer Recommended for Appointment.		
			Name.	Classification.	Date of Classification.

ADMINISTRATIVE DIVISION.

DEPARTMENT OF PREMIER.

Audit Office.

Senior Auditor, Class "A" (£1,550- £1,700) (two offices)	To be responsible for all audits within a district and in connexion therewith to direct and control subordinate audit staff	To be a qualified accountant; and to have had extensive audit experience	Bohn, A. L. . .	Clerk, Class "B1"	2.5.55
	To be responsible for the audit and examination of the Treasurer's accounts, and to collate and prepare material for the Auditor-General's annual report to Parliament	To be a qualified accountant and to have a thorough knowledge of the Treasury system of accounts	McGuinness, K. J.	Clerk, Class "B1"	7.6.55
Clerk, Class "B1"	To conduct, as directed by the Auditor-General, the audit of Tattersall's Consultation, the accounts of hospitals and other charitable institutions under the Hospitals and Charities Acts, and of the Cancer Institute Board	To be a qualified accountant; to have a thorough knowledge of the Audit Act and the regulations thereunder, the Hospitals and Charities Act, the Cancer Institute Act, the Tattersall's Consultation Acts, and the standardized systems of accounts in charitable institutions; country work throughout Victoria is essential	Considine, L. T.	Clerk, Class "B"	4.7.55

DEPARTMENT OF EDUCATION.

Clerk, Class "B"	To have charge of the Examinations Branch; to be responsible for the arrangements for all examinations conducted by the Department; to act as Secretary to the various boards of examiners; and to be responsible for keeping complete records of examination results	To have a thorough knowledge of the regulations and syllabuses relating to all departmental examinations and the classification of teachers; to possess proved ability in administration and organization; to be familiar with departmental organization and procedure; and to be capable of controlling and directing a staff	Nisbett, H. F. . .	Clerk, Class "C2"	3.1.51
------------------	---	--	--------------------	-------------------	--------

TECHNICAL AND GENERAL DIVISION.

DEPARTMENT OF CHIEF SECRETARY.

National Gallery and Museums.

Assistant Supervisor, National Gallery and Museums (£481-£520)	To assist with the supervision of the General Division staff of the National Gallery and Museums, and also the cleaning staff; to take charge of the above staff in the absence of the Supervisor; to be responsible for the overall cleanliness of the institution	To have the ability to handle staff, and a good general knowledge of all the exhibits; to have had experience in the care and handling of valuable works of art; to be of good address and physically fit	Pickering, R. R.	Senior Attendant	10.5.56
--	---	---	------------------	------------------	---------

Appeals against such recommendations should be lodged with the Secretary to the Public Service Board not later than Saturday, the 8th June, 1957.

Office of the Public Service Board,
Melbourne, 28th May, 1957.

By order,
V. P. SCULLY,
Secretary.

PUBLIC SERVICE (PUBLIC SERVICE BOARD) REGULATION 39.—RECLASSIFICATIONS.

THE Public Service Board has raised the classification of the under-mentioned offices as shown, and the Permanent Heads of the Departments have recommended the officers named for appointment.

Office and Present Classification.	Revised Classification.	Duties.	Qualifications.	Officer Recommended for Appointment.		
				Name.	Classification.	Date of Classification.

ADMINISTRATIVE DIVISION.

DEPARTMENT OF TREASURER.

Stamp Duties Office.

Clerk, Class "C1"	Class "C2"	To have charge of the examination and checking of insurance company records in respect of annual licences and records of banks and their printers for the purposes of the <i>Stamps (Cheques) Act 1951</i> and the Regulations thereunder and to control the official records relating to such licences and to commuted duty on cheques	To have a practical knowledge of the Stamps Act and Regulations and of the various legal decisions relative thereto, especially in regard to duty on annual licences and commuted duty on cheques; to be familiar with the various returns required and the book-keeping methods of insurance companies	O'Reilly, J. . .	Clerk, Class "C1"	18.10.54
-------------------	------------	---	---	------------------	-------------------	----------

PROFESSIONAL DIVISION.

DEPARTMENT OF CHIEF SECRETARY.

National Museums.

Curator of Minerals, National Museum, Class "C2"	Class "B"	Under the Director, to be Curator of the Mineral and Rock Collections of the Museum; to plan and prepare mineralogical exhibits according to modern methods of Museum display; to conduct research in geology and mineralogy, and to identify and report upon material submitted by scientific bodies and/or the general public	To possess a University degree in science with Geology as a major subject, or to have approved equivalent training; to have proved ability to conduct mineralogical research, and to demonstrate to the public on matters relating to mineralogy	Beasley, A. W.	Curator of Minerals, National Museum, Class "C2"	26.5.53
--	-----------	---	--	----------------	--	---------

DEPARTMENT OF HEALTH.

MENTAL HYGIENE BRANCH.

Royal Park Receiving House.

Technical Librarian, Class "D1" (Female)	Technical Librarian (Female), Class "C"	To organize and control a scientific and technical library, and to control a library of general literature	To possess a University degree and either the Proficiency Certificate of the Victorian Library Training School or the preliminary certificate of the Library Association of Australia, plus two years' approved library experience	Cheesman, Lindsay A.	Technical Librarian, Class "D1" (Female)	20.12.54
--	---	--	--	----------------------	--	----------

Appeals against such recommendations should be lodged with the Secretary to the Public Service Board not later than Saturday, the 8th June, 1957.

Office of the Public Service Board,
Melbourne, 28th May, 1957.

By order,
V. P. SCULLY,
Secretary.

Public Service Act 1946.

PUBLIC SERVICE (PUBLIC SERVICE BOARD) REGULATION 46.

EXAMINATION—CLERK OF COURTS.

NOTICE is hereby given that the candidates named hereunder passed the examination for promotion to Class "C," Professional Division, as Clerks of Court, held on the 11th and 12th April, 1957:—

Name.

- MEEHAN, BRENDAN GERALD.
- MCGOWAN, EDWARD.
- RYAN, KEVIN THOMAS.
- SCHMIDT, GEORGE HENRY.
- WESTMORE,—PHILLIP WILLIAM.
- BARNS, JOHN ANTHONY.
- BREEN, LEONARD ERNEST.
- CLOTHIER, PETER CHARLES.
- COSGRIFF, BRYAN JOHN.

- CUTHILL, ROBERT JOHN.
- DUNLOP, GREGORY JOSEPH.
- JOHNSON, ALBERT JAMES.

The following candidates passed in the subjects "Introduction to Law" and "Practice" and are entitled to sit for the subject in which they failed at an ensuing examination:—

Name.

- LIVINGSTONE, PHILIP JOHN.
- MCDONALD, KENNETH GRAEME.
- RODDA, PHILIP JOHN.
- TENNI, FRANCIS JOSEPH.
- CRADDOCK, KEVIN JOHN.
- GERKENS, MAURICE WILLIAMS.

By order,
V. P. SCULLY,
Secretary.

Office of the Public Service Board,
Melbourne, 28th May, 1957.

PUBLIC SERVICE EXAMINATION.—
ADMINISTRATIVE DIVISION.

AT the entrance examination held on the 27th April, 1957, the under-mentioned candidates passed the required standard in the order of merit indicated:—

Order of Merit.	Name.
1	Van Cuylenburg, Richard.
2	Smith, John Edward.
3	Lewis, Francis Bannatyne.
4	Hurst, Francis Matthew.
5	Vaughan, Edward John.
6	Marshall, Gregory Bernard.
7	Manson, Daniel James.
8	Ficarra, Joseph.
9	Maxted, Philip Richard A.
10	Mahoney, Anthony John.
11	Mackie, Stewart Gordon.
12	Schulz, Barry Reginald.
13	Barnes, Eric Robert.
14	Walters, Gary James.
15	Gibson, Hugh James.
16	Ryan, Michael Joseph.
17	Keefer, Charles Crawford.
18	Susts, Antons Bruno.
19	Ferry, Donald William.
20	Adams, Donald.
21	Kohn, John Charles.
22	Stack, David James John.
23	Clifford, John Kevin.
24	Horan, Michael Lawrence.
25	Clarke, Gerald Anthony D.
26	Bennett, Bernard Damian.
27	Isaac, Arthur Alastair.
28	McCallum, Maxwell Ainslie.
29	Ryan, Peter B.
30	Escott, Paul Christopher.
31	Kepars, Indulus.
32	Wilson, John Alan.
33	Cooper, Dale Anthony.
34	Rielly, Harold Ross.
35	Bedford, Joseph.
36	Lever, John Edward.
37	Sheils, Peter Lennox Robert.
38	Joseph, Esmond Hilaire Vernon.
39	Mohr, John Joseph.
40	Morrison, Stanley Orr.
41	Staples, Vernon Alston.
42	Dewan, John Percival Francis.
43	Betos, Raymond Arthur.
44	Speer, Stewart James.
45	Szlamowicz, John.
46	Bowden, William George.
47	Nacher, Leopold.
48	Rodrigo, Ronald Mark.
49	Brownbill, Edmund Charles.
50	Bonella, Rodney Fairfax.
51	Jansen, Earl Neville.
52	Dermody, Raymond Sidney.
53	Round, Alan Michael Joseph.
54	Dean, Arthur Frederick.
55	Welsford, Edwin John.
56	McPhee, Graeme David.
57	Goldman, Leon.
58	Stevens, John Edward.
59	Roberts, Michael Charles.
60	Hardham, Peter Barry.
61	Carter, David Michael.
62	Gray, Robin Trevor.
63	Meeking, Peter Stuart.
64	Jay, Harry Gordon.
65	Hughes, Maurice James.
66	Naughton, Francis Joseph.
67	Swindell, Albert Thomas.
68	Smith, Paul Matthew.
69	Rashleigh, Eric John.
70	Birch, Robert Harvey.
71	O'Shea, Bernard.
72	Morton, Peter John.
73	Bajinskis, Janis.
74	Ring, John Kent.
75	McCrae, Michael Robert.
76	Giorgio, Joseph John.
77	Kilner, Allen Theodore.
78	Spargo, Stanley Norman.
79	Cloney, Francis Joseph.
80	Saunders, Irwin Harry.
81	Simpson, Ronald Ian.
82	Slattery, John William.
83	De La Fronde, Robert Francis.
84	Paine, Michael.
85	Thompson, Julien Frederick.
86	Molloy, John Anthony.
87	Carburn, Geoffrey John.

Order of Merit.

Order of Merit.	Name.
88	Duncan, Peter.
89	Tsaloumas, Dimitris.
90	Bellesini, John Joseph.
91	Ellis, Anthony Russell.
92	Collard, Alexander McLean.
93	Molony, William Joseph.
94	Chapman, James Edward.
95	Holmes, Bruce McGregor.
96	Dowling, Paul William.
97	Koch, Clement Mauritz.
98	Pitts, Leo Bernard.
99	Hopkinson, Allan Roy.
100	Frilay, Louis Gary.
101	Lielkajs, Valdis.
102	Murley, Barry George W.
103	Glennie, Peter Joseph.
104	Heskett, Adrian Andre.
105	Corvin-Romanski, Andrew.
106	Kirby, Denis Charles.
107	Wintle, Bruce John.
108	Mayne, Robert Percival.
109	De Jager, Gerardus.
110	Dunne, Bruce Sylvester.
111	Thomson, Brian Francis L.
112	Hudson, Thomas Wayman.
113	Daly, Gerald Thomas.
114	Noonan, John Anthony.
115	Holden, Barry John.
116	Keegel, Halroyd Esmond.
117	Bernstein, Zygfryd.
118	Barotajs, Raymond.
119	Monagle, John Francis.
120	Ross, James Mathew.
121	Mullaly, Kevin Michael.
122	Sterling, Ian Harold.
123	Tworzydlo, Ferdinand Peter.
124	Grace, Donald Pierce D.
125	Hood, Brian John.
126	Rowell, Allan Arthur.
127	Ward, Peter Ross.
128	Gill, Donald James.
129	Abildgaard, Ole.
130	Olynyk, Longin.
131	Dudinski, Roman.
132	Holt, Anthony John.
133	Sauberma, Felix.
134	Maher, Barry Timothy.
135	Stone, Noel Alfred William.
136	Breeland, Wilhelm Hendrik.
137	McNamara, Robert Joseph.
138	Cozens, Robert Stephens.
139	Chandler, David John D'Alton.
140	Connolly, Walter Adrian.
141	Pearson, Bernard Adrian.
142	Farrar, John Reginald.
143	Pullicino, Charles.
144	McWilliam, Robert William.

Candidates who have not already done so should immediately furnish the Board with documentary evidence of their age and of their educational qualifications.

By order,

V. P. SCULLY,

Office of the Public Service Board, Melbourne, 28th May, 1957. Secretary.

No. 581.

Public Service Act 1946, Section 50.

REGULATIONS.—PART III.—SALARIES, INCREMENTS, AND ALLOWANCES.

THE Public Service Board, in pursuance of the powers conferred by the Public Service Act 1946, hereby amends its Regulations as shown below:—

SIXTH SCHEDULE.

TEMPORARY EMPLOYEES.

Designations of Positions and Rates of Salaries.

Department and Designation of Position.	Yearly Rate of Salary.		Increments (Annual).
	Minimum.	Maximum.	
DEPARTMENT OF STATE FORESTS.	£	£	
Add—Camera Man and Projectionist	..	674	..

D. D. PAINE, Chairman.

V. P. SCULLY, Secretary.

Office of the Public Service Board, Melbourne, 14th May, 1957.

No. 582.

Public Service Act 1946, Section 50.

REGULATIONS.—PART III.—SALARIES, INCREMENTS, AND ALLOWANCES.

THE Public Service Board, in pursuance of the powers conferred by the *Public Service Act 1946*, hereby amends its Regulations as shown below :—

SECOND SCHEDULE.

TECHNICAL AND GENERAL DIVISION.

Offices and Rates of Salaries.

Department and Office.	Yearly Rate of Salary. (Annual).		Increments (Annual).
	Minimum.	Maximum.	
	£	£	
DEPARTMENT OF EDUCATION.			
<i>Delete—</i>			
Storekeeper	468	404	1 of £26
Storeman, Grade I. ..	390	429	1 of £26 and 1 of £13
<i>Add—</i>			
Storekeeper	501	527	1 of £26
Storekeeper, Assistant	455	..

D. D. PAINE, Chairman.
V. P. SCULLY, Secretary.

Office of the Public Service Board,
Melbourne, 20th May, 1957.

No. 583.

Public Service Act 1946, Section 39.

REGULATIONS.—PART III.—SALARIES, INCREMENTS, AND ALLOWANCES.

THE Public Service Board, in pursuance of the powers conferred by the *Public Service Act 1946*, hereby amends its Regulations as shown below :—

FIRST SCHEDULE.

PROFESSIONAL DIVISION.

Offices and Rates of Salaries.

Office.	Yearly Rate of Salary.	
	Minimum.	Maximum.
	£	£
DEPARTMENT OF AGRICULTURE.		
CLASS "B1".		
<i>Delete—</i>		
Vice-Principal, Longerenong Agricultural College	1,300	1,400
CLASS "B".		
<i>Add—</i>		
Vice-Principal, Longerenong Agricultural College	1,100	1,200

D. D. PAINE, Chairman.
V. P. SCULLY, Secretary.

Office of the Public Service Board,
Melbourne, 20th May, 1957.

No. 584.

Public Service Act 1946, Section 50.

REGULATIONS.—PART III.—SALARIES, INCREMENTS, AND ALLOWANCES.

THE Public Service Board, in pursuance of the powers conferred by the *Public Service Act 1946*, hereby amends its Regulations as shown below :—

SECOND SCHEDULE.

TECHNICAL AND GENERAL DIVISION.

Offices and Rates of Salaries.

Department and Office.	Yearly Rate of Salary.		Increments (Annual).
	Minimum.	Maximum.	
	£	£	
DEPARTMENT OF CHIEF SECRETARY.			
<i>Add—</i>			
Claims Investigator, Senior, State Motor Car Insurance Office	715	793	2 of £39

D. D. PAINE, Chairman.
V. P. SCULLY, Secretary.

Office of the Public Service Board,
Melbourne, 20th May, 1957.

PRIVATE ADVERTISEMENTS

CITY OF ARARAT.

LOAN No. 33.

Notice of Intention to Borrow the Sum of £4,000 for Permanent Works and Undertakings.

NOTICE is hereby given that the Council of the City of Ararat proposes to borrow the sum of Four thousand pounds (£4,000) on the credit of the municipal revenue of the Mayor, Councillors, and the Ratepayers of the said City of Ararat, such sum to be raised by the issue of debentures, in accordance with the provisions of the Local Government Acts.

1. The amount of the principal moneys which it is proposed to borrow is £4,000.
2. The maximum rate of interest that may be paid is 5s. 10s. per centum per annum.
3. The purpose for which the loan is to be applied is towards the construction of an Olympic Swimming Pool.
4. The period of the loan shall be fifteen years.
5. The moneys borrowed shall be repayable by providing out of the municipal fund 30 half-yearly instalments of approximately £197 10s. 10d. each, including principal and interest, on the 1st day of April and the 1st day of October during the currency of the loan. The first instalment shall be payable on the 1st day of April, 1958.
6. Such moneys shall be repayable at the Commonwealth Bank of Australia, Melbourne, or at the Council's bankers for the time being in Melbourne.

The plans and specifications and the estimate of the cost of the proposed works, and a statement showing the proposed expenditure of the moneys borrowed, are open for inspection at the Town Hall during office hours.

1027 E. MORTON, Town Clerk, City of Ararat.

CITY OF CAMBERWELL.

THE Council of the City of Camberwell hereby gives notice, pursuant to section 430 of the *Local Government Act 1946*, that it intends to apply the unexpended portion of moneys borrowed by the sale of debentures, and secured on the credit of the municipality (which unexpended portion is not required for any of the purposes set out in the respective notices of intention to borrow such moneys published in the *Victoria Government Gazette*) for purposes for which money may be legally borrowed by the Council under the provisions of Part XV. of the *Local Government Act 1946*.

The dates and amounts of the original loans are as follows:—

Loan.	Date.	Amount of Loan.
"U" ..	1st August, 1952	£35,000
"V" ..	30th June, 1953	£15,000
"W" ..	31st July, 1953	£25,000
"Y" ..	31st March, 1955	£25,000

Purposes for which the unexpended moneys were to have been applied and the amounts of the unexpended moneys are as follows:—

Purpose.	Unexpended Moneys.
	£
Loan "U."—Erection of Public Conveniences and Rest Room, Camberwell Junction ..	1,681 15 10
Construction of Drain, Belmore-road to Raynes-street ..	390 0 2
Loan "V."—Construction of Culliton-road to Elaroo-avenue ..	1,071 0 4
Bridge over Koonung Creek at Templestowe-road ..	1,816 0 5
Loan "W."—Construction of Drain, Bulleen-road to Musca-street ..	2,920 0 11
Loan "X."—Construction of Drain, Union-road to Kerry-parade ..	979 1 8
	<u>£8,857 19 4</u>

Purposes to which it is proposed that the unexpended money be now applied and the amounts thereof which it is proposed to apply to such purposes:—

Purpose.	Amount to be applied.
Reconstruction of Whitehorse-road—North side from Burke-road to Meadow-grove (Loan "X"—Item No. 2) ..	£5,424 12 1
Construction of Culvert and Roadway, Back Creek, between Gardiner-parade and Great Valley-road ..	3,433 7 3
	<u>£8,857 19 4</u>

Plans and specifications and an estimate of the cost of the said works or undertakings to which it is proposed that such unexpended moneys be applied, and a statement showing the proposed expenditure of such unexpended moneys, are open for inspection at the office of the Council, Municipal Chambers, Camberwell, during office hours.

Dated the 21st day of May, 1957.

L. F. CHEFFERS,
1031 Chief Administrator and Town Clerk.

CITY OF HEIDELBERG.
LOAN No. 79.

NOTICE is hereby given that the Council of the City of Heidelberg proposes to borrow the sum of £15,000 on the credit of the Mayor, Councillors, and Citizens of the City of Heidelberg, in accordance with the provisions of the *Local Government Act 1946*, and amendments.

The rate of interest to be paid shall be £5 10s. per centum per annum.

The said loan shall be liquidated by thirty half-yearly repayments of the principal thereof on the 1st day of April and the 1st day of October in each year during the currency of the loan, together with interest from time to time accruing on so much of the total amount of the said loan as is unpaid.

Such moneys shall be repayable at the Commonwealth Trading Bank of Australia, Melbourne, or at the Council's bankers for the time being in the City of Melbourne.

The purpose for which the said loan shall be applied is as follows:—

Extension of electric supply mains to Allen's Estate, Heidelberg ..	£15,000
---	---------

The plans, specifications and estimate of cost of the work referred to above and a statement showing the proposed expenditure, are open for inspection at the office of the Council, Town Hall, Ivanhoe, on all days and between the hours the said office is appointed to be open.

Dated this 24th day of May, 1957.

1066 F. PHILLIPS, Town Clerk.

CITY OF MOORABBIN.
LOAN No. 86.

Notice of Intention to Borrow the Sum of Twenty Thousand Pounds (£20,000) for Permanent Works and Undertakings.

NOTICE is hereby given that the Council of the City of Moorabbin proposes to borrow the sum of Twenty thousand pounds (£20,000) on the credit of the municipal revenues of the Mayor, Councillors, and Citizens of the said City, such sum to be raised by the issue of debentures, in accordance with the provisions of the *Local Government Acts*.

1. The maximum amount of interest that may be paid is £5 10s. per centum per annum.

2. The purposes for which the loan is to be applied are:—

Reconstruction and widening of roads ..	£9,300
Construction of concrete footpaths ..	2,850
Construction of concrete channels ..	1,650
Erection of kindergarten buildings ..	6,200

£20,000

3. The period of the loan shall be twenty years.

4. The moneys borrowed shall be repayable by providing out of the Municipal Fund 40 equal half-yearly instalments of £830 12s. 7d. each, including principal and interest, on the 1st day of February and the 1st day of August during the currency of the loan. The first instalment shall be payable on the 1st day of February, 1958.

5. Such moneys shall be repayable at the Australia and New Zealand Bank Limited, 394 Collins-street, Melbourne, or at the Council's bankers for the time being in Melbourne.

The plans and specifications and the estimate of the cost of the proposed works, and a statement showing the proposed expenditure of the moneys to be borrowed, are open for inspection at the Municipal Offices, Nepean Highway, Moorabbin.

Dated this 27th day of May, 1957.

1078 V. A. SMITH, Town Clerk.

CITY OF SANDRINGHAM.
BY-LAW No. 174.

A By-law of the City of Sandringham made under section 228 of the *Local Government Acts*, with the approval of the Governor in Council, and numbered 174, for the purpose of altering By-law No. 110, as altered by By-law Nos. 140, 147, and 154.

IN pursuance of the powers conferred by the *Local Government Acts* and of every other power thereunto them enabling the Mayor, Councillors, and Citizens of the City of Sandringham order as follows:—

By-law No. 110 of the City of Sandringham, as altered by By-law Nos. 140, 147, and 154 of the City of Sandringham, is hereby altered to the following extent, viz:—

The figures 1956 appearing in the said By-law No. 154 of the City of Sandringham, are hereby deleted, and in lieu thereof shall be substituted the figures 1960.

Resolution for passing this By-law agreed to by the Council on the 5th day of March, 1957, and confirmed on the 2nd day of April, 1957.

The common seal of the Mayor, Councillors, and Citizens of the City of Sandringham, was hereto affixed the 16th day of April, 1957, in the presence of:—

J. BERG, Mayor.
(SEAL) R. G. CHISHOLM, Councillor.
FRED. G. TRICKS, Town Clerk.

Approved by the Governor in Council, this 7th day of May, 1957.—A. MAHLSTEDT, Clerk of the Executive Council.
1054

CITY OF SHEPPARTON.
ORDER CHANGING NAME OF STREET.

NOTICE is hereby given that the Council of the City of Shepparton, in pursuance of the provisions of the *Local Government Act 1946*, has made an Order changing the name of the street set out hereunder:—

Old Name; New Name; Location.

Liethen-street; Leithen-street; from Willmot-road to Hayes-street in L.P.17945.

1026 R. WEST, Town Clerk.

River Improvement Act 1948.
SHIRE OF BAIRNSDALE.

PROPOSED RIVER IMPROVEMENT DISTRICT.
Mitchell River.

NOTICE is hereby given that the Council of the Shire of Bairnsdale has forwarded to the Minister of Water Supply an application, together with general plan and description, for the constitution of a river improvement district under the jurisdiction and control of a river improvement trust and comprising the area along the Mitchell River, under the provisions of the *River Improvement Act 1948*.

Copies of the application and general plan and description of the proposed works have been deposited for inspection at the offices of—

- (a) The Minister of Water Supply, State Rivers and Water Supply Commission, 100-110 Exhibition-street, Melbourne.
 (b) The Shire of Bairnsdale, Nicholson-street, Bairnsdale.

859 E. LLOYD BRINDLEY, Shire Secretary.

SHIRE OF BET BET.

Notice of Intention to Borrow the Sum of £2,000 for Permanent Works and Undertakings.

NOTICE is hereby given that the Council of the Shire of Bet Bet has by Special Order, at a meeting held on 22nd May, 1957, resolved to borrow £2,000 on the credit of the President, Councillors and Ratepayers of the said Shire, for the purpose of completing a septic tank scheme, such sum to be raised by the issue of debentures in accordance with the provisions of the Local Government Act.

The maximum rate of interest that may be paid is 5½ per cent. per annum, and the period of the loan is for ten years.

The moneys borrowed will be repayable by providing out of revenue, twenty half-yearly instalments of approximately £130 each, including principal and interest, on the 1st day of February, and the 1st day of August, during the currency of the loan. The first instalment shall be payable on 1st day of February, 1958.

Such moneys should be payable at the Commercial Banking Company of Sydney Limited, Melbourne, or at the Council's Bankers for the time being in Melbourne.

The above resolution will be confirmed at a Council Meeting to be held on Wednesday, 26th June, 1957.

1053 RONALD T. CUTTS, Shire Secretary.

SHIRE OF BIRCHIP.

ORDER CHANGING NAMES OF STREETS.

NOTICE is hereby given that the Council of the Shire of Birchip at its ordinary meeting held on the 20th May, 1957, the said Council, in pursuance of the powers, conferred by the *Local Government Act 1946*, did make an order changing the names of the streets set out hereunder:—

1. *Old Name.*—George-street.
New Name.—Lockwood-street.
2. *Old Name.*—Lockwood-street.
New Name.—George-street.

Location.—

1. George-street—extending in a westerly direction from Cumming-avenue to Johnson-street.
2. Lockwood-street—extending south from Campbell-street to Fraser-street.

By order of the Council,

1051 J. B. NEAL, Shire Secretary.

Amended Notice.

SHIRE OF COLAC.

LOAN No. 14.

Notice of Intention to Borrow the Sum of £10,000 for Permanent Works and Undertakings.

NOTICE is hereby given that the Council of the Shire of Colac proposes to borrow the sum of Ten thousand pounds on the credit of the municipal revenues of the President, Councillors, and Ratepayers of the said Shire, such sum to be raised by the issue of debentures, in accordance with the provisions of the Local Government Acts.

1. The maximum rate of interest that may be paid is 5½ per centum per annum.

2. The purpose for which the loan is to be applied is—Erection of new workshops and purchase of equipment.

3. The period of the loan shall be ten years.

4. The moneys borrowed shall be repayable by providing out of the municipal fund twenty (20) half-yearly instalments of £656 14s. 4d. each, including principal and interest, on the 1st day of June and the 1st day of December during the currency of the loan. The first instalment shall be repayable on the 1st day of December, 1957.

5. Such moneys shall be repayable at the Commercial Banking Company of Sydney Ltd., Melbourne, or at the Council's bankers for the time being in Melbourne.

The plans and specifications and the estimate of the cost of the proposed works, and a statement showing the proposed expenditure of the moneys to be borrowed, are open for inspection at the Shire Hall, Colac.

1029 J. W. TAYLOR, Shire Secretary.

SHIRE OF EAST LODDON.

BY-LAW No. 17.

A By-law of the Shire of East Loddon, made under section 750 of the *Local Government Act 1946*, and numbered 17, for regulating the use of weighbridge provided by the Council.

IN pursuance of the powers conferred by the *Local Government Act 1946*, the President, Councillors, and Ratepayers of the Shire of East Loddon order as follows:—

1. All former By-laws so far as they relate to the matters and things provided for in this By-law are hereby repealed.

2. The Scale of Charges for the use of the weighbridge shall be—

	s. d.
(a) Loads less than 1 ton 10 cwt.	0 7
Loads of 1 ton 10 cwt. and over, but less than 2 tons 10 cwt.	1 2
Loads of 2 tons 10 cwt. and over, but less than 3 tons 10 cwt.	1 9
Loads of 3 tons 10 cwt. and over, but less than 4 tons 10 cwt.	2 4
Loads of 4 tons 10 cwt. and over, but less than 5 tons 10 cwt.	2 11
Loads of 5 tons 10 cwt. and over, but less than 6 tons 10 cwt.	3 6
Loads of 6 tons 10 cwt. and over, but less than 7 tons 10 cwt.	4 1
Loads of 7 tons 10 cwt. and over, but less than 8 tons 10 cwt.	4 8
Loads of 8 tons 10 cwt. and over, but less than 9 tons 10 cwt.	5 3
Loads of 9 tons 10 cwt. and over, but less than 10 tons 10 cwt.	5 10
for each additional ton or part thereof	0 7
(b) Every unloaded motor vehicle or any piece of plant or machinery	3 0

3. The weighbridge attendant shall not be required to operate the weighbridge at any time other than between 8 a.m. and 12 noon and between 1 p.m. and 5 p.m. on all days from Monday to Friday, and between 8 a.m. and 12 noon on Saturday.

Resolution for passing this By-law agreed to by the Council the 14th day of March, 1957, and confirmed the 11th day of April, 1957.

The common seal of the President, Councillors, and Ratepayers of the Shire of East Loddon was hereunto affixed on the 11th day of April, 1957.

R. J. COUTTS, President.

1034 (SEAL) S. L. HOCKING, Councillor.
THOMAS J. RUDKINS, Shire Secretary.

SHIRE OF KYNETON.

LOAN No. 21.

Notice of Intention to Borrow the Sum of £6,250 for Permanent Works and Undertakings.

NOTICE is hereby given that the Council of the Shire of Kyneton proposes to borrow the sum of £6,250 on the credit of the municipal revenues of the President, Councillors, and Ratepayers of the said Shire, such sum to be raised by the issue of debentures, in accordance with the provisions of the Local Government Acts.

1. The maximum rate of interest that may be paid is 10s. per cent. per annum.

2. The purpose for which the loan is to be applied is—

(a) Purchase of power grader	£5,850
(b) Public conveniences and fencing at Malmesbury	400
	£6,250

3. The period of the loan shall be ten years.

4. The moneys borrowed shall be repayable by providing out of the Municipal Fund twenty equal half-yearly instalments, each including principal and interest, on the 1st day of October and the 1st day of April during the currency of the loan. The first instalment shall be payable on the 1st day of April, 1958.

5. Such moneys shall be repayable at the Commercial Banking Company of Sydney, Melbourne, or at the Council's bankers for the time being in Melbourne.

The plans and specifications and the estimate of the cost of the proposed works, and a statement showing the proposed expenditure of the money to be borrowed, are open for inspection at the Shire Office, Shire Hall, Kyneton.
1028

A. R. CONN, Shire Secretary.

SHIRE OF LILLYDALE.
PUBLIC HIGHWAY.

IN pursuance of the powers conferred by section 521 of the Local Government Act No. 5203, the Council of the Shire of Lillydale does hereby order that the land next hereinafter described, which has been acquired by the said Council, shall be a Public Highway under the name of Hughes-road from and after the date of publication of this Order in the *Government Gazette*, viz.:—

All that piece of land in the Parishes of Yering and Warrandyte, the boundaries of which are as follows:—

(a) Commencing at the south-eastern corner of Crown allotment B, section 21, Parish of Yering, on the western boundary of a Government road known as Edward-road; thence westerly 89 deg. 56 min. 1,849 links, 270 deg. 6 min. 1,761 links, 90 deg. 10 min. 4,475½ links on a line being the southern boundary of the said Crown allotment to the south-western corner thereof; thence westerly within Crown section 3, Parish of Warrandyte, 90 deg. 10 min. 100 links; thence northerly 181 deg. 11 min. 2,011 links, north-westerly 160 deg. 19 min. 2,140 links to a point on the northern boundary of the said Crown allotment; thence easterly by the said boundary 90 deg. 15 min. 106 links; thence south-easterly 160 deg. 19 min. 2,122 links to a point on the easterly boundary of the said Crown allotment; thence southerly by the said boundary 181 deg. 11 min. 1,912 links; thence easterly within Crown allotment B, section 21, Parish of Yering, 90 deg. 10 min. 4,474 links, 90 deg. 6 min. 310 links, 76 deg. 4 min. 618 links, 90 deg. 6 min. 851 links, 89 deg. 56 min. 349 links, 116 deg. 33 min. 335 links, 89 deg. 56 min. 1,200 links to the eastern boundary of the said Crown allotment; thence southerly by the said boundary 180 deg. 23 min. 100 links to the point of commencement.

(b) All that piece of land being part of Crown allotment 8, Parish of Warrandyte, County of Evelyn, the boundaries of which are as follows:—Commencing at the eastern boundary of the Government road known as Homestead-road at a point 2,965 1/10 links southerly along the east boundary of Homestead-road from the boundary between Crown allotments 8 and 7c; thence easterly 141 deg. 06 min. 1,173 1/10 links, 81 deg. 10 min. 556 1/10 links, 76 deg. 25 min. 607 links, 101 deg. 27 min. 272½ links, 90 deg. 55 min. 592 8/10 links, 85 deg. 04 min. 646 6/10 links, 87 deg. 45 min. 1,190 7/10 links, 111 deg. 39 min. 487½ links, 113 deg. 43 min. 760 1/10 links, 106 deg. 15 min. 343 6/10 links to the west boundary of the proposed Government road to be known as Hughes-road; thence southerly 181 deg. 11 min. 103 6/10 links along the west boundary of Hughes-road; thence westerly 106 deg. 15 min. 317 7/10 links, 113 deg. 43 min. 764 9/10 links, 111 deg. 39 min. 464½ links, 87 deg. 45 min. 1,167 3/10 links, 85 deg. 04 min. 649 4/10 links, 90 deg. 55 min. 607 2/10 links, 101 deg. 27 min. 259½ links, 76 deg. 25 min. 589 links, 81 deg. 10 min. 617 9/10 links, 141 deg. 06 min. 1,232 9/10 links to the east boundary of the Government road known as Homestead-road; thence northerly along the east boundary of Homestead-road 52 deg. 18 min. 100 links to the point of commencement.

The common seal of the Shire of Lillydale was hereto affixed on the 20th day of May, 1957, in the presence of—

L. M. SPENCER, President.
(SEAL) H. E. JEEVES, Councillor.
T. H. COWLEY, Shire Secretary.

1035

SHIRE OF MORNINGTON.

NOTICE OF INTENTION TO BORROW THE SUM OF £16,000 FOR PERMANENT WORKS AND UNDERTAKINGS.

NOTICE is hereby given that the Council of the Shire of Mornington proposes to borrow the sum of Sixteen thousand pounds, on the credit of the municipal revenues of the President, Councillors, and Ratepayers of the Shire

of Mornington, such sum to be raised by the issue of debentures, in accordance with the provisions of the Local Government Act.

- (a) Amount to be borrowed—£16,000.
(b) The maximum rate of interest that may be paid is 5½ per cent. per annum.
(c) Such moneys shall be repayable at the National Bank of Australasia Limited, Melbourne, or at the Council's bankers for the time being in Melbourne.
(d) The purposes for which the loan is to be applied are:—

(1) Road construction	£8,500
(A) Marine-parade, Mount Martha.	
(B) Strachans-road, Mornington.	
(C) Cromwell-street, Mornington.	
(D) Hampden-street, Mornington.	
(2) Kerbing and channelling construction	2,400
(A) Cromwell-street, Mornington.	
(B) Hampden-street, Mornington.	
(3) Footpath construction	3,000
(A) Main-street (east side), Mornington (between Barkly-street and Vale-street).	
(B) Main-street (west side), Mornington (Barkly-street to Cromwell-street).	
(C) Main-street (east side), Mornington (Vale-street to Nepean Highway).	
(D) Main-street (west side), Mornington (Cromwell-street to Surrey-street).	
(4) Building construction	1,125
(A) Office building.	
(B) Materials storage building.	
(5) Purchase of equipment	975
	<u>£16,000</u>

- (e) The period of the loan shall be twenty years.
(f) The moneys borrowed shall be repayable by providing out of the municipal fund 40 half-yearly instalments of approximately £634 10s. each, including principal and interest, on the 1st day of April and the 1st day of October during the currency of the loan. The first instalment shall be payable on the 1st day of April, 1958.
(g) The plans and specifications and estimate of the cost of the proposed works, and a statement showing the proposed expenditure of the moneys to be borrowed, are open for inspection at the Shire Office, Mornington.

Dated this 16th day of May, 1957.

1024

D. G. COLLINGS, Shire Secretary.

SHIRE OF MORWELL.

BY-LAW No. 34.

A By-law of the Shire of Morwell, made under the provisions of the Local Government Acts and all other powers it enabling, and numbered 34 for the purposes of:—

- (a) Prohibiting or regulating the use of private property situate at the junction of streets or roads for the growing of trees, shrubs, or hedges, within a distance of 30 feet from the junction of any streets or roads.
(b) Requiring the removal and lopping of trees, shrubs, or hedges (whether planted before or after the commencement of the *Local Government Act 1946*), from or on private property so situate where such trees, shrubs, or hedges are within a distance of 30 feet from the junction of any streets or roads.
(c) Requiring the reduction to a height not exceeding 3 ft. 6 in. of any portion of a fence within 30 feet of the junction of any streets or roads.
(d) Authorizing the Council of the said Shire at the expense of the owner (the amount of which expense may be recovered by the Council in a Court of Petty Sessions as a civil debt recoverable summarily):—

- (1) To remove or lop trees, shrubs, or hedges growing or being on private property so situate which are not removed or lopped as required by or under any By-law made under paragraph (b) hereof.

(2) To reduce in height any portion of a fence which is not reduced in height as required by or under any By-law made under paragraph (c) hereof.

IN pursuance of the powers conferred by the Local Government Acts and every other power enabling them in that behalf, the President, Councillors and Ratepayers of the Shire of Morwell order as follows:—

1. That this By-law shall come into effect immediately after its publication in the *Victoria Government Gazette*.

2. No person shall on any property situate at the junction of streets or roads, use any portion of such property which is within a distance of 30 feet from such junction for the growing of any trees, shrubs, or hedges, unless for a distance of 30 feet from such junction each part of any such tree, shrub, or hedge, shall be kept at a height not greater than 3 ft. 6 in. above the surface level of the street or road nearest to such tree, shrub, or hedge.

3. The owner of any private property situate at the junction of any streets or roads upon which property any trees, shrubs, or hedges, are growing within a distance of 30 feet from such junction shall, if such trees, shrubs, or hedges be of a greater height than 3 ft. 6 in. from the surface level of the street or road nearest to any such tree, shrub, or hedge upon notice in writing under the hand of the Municipal Clerk of the said Shire, and within the time therein specified, remove or lop, or cause to be removed or lopped all trees, shrubs, or hedges (whether planted before or after the commencement of the *Local Government Act 1946*), to such extent as may be necessary to bring such trees, shrubs, or hedges into conformity with the requirements of the preceding clause hereof.

4. The owner of any private property situate at the junction of any streets or roads upon which private property there is a fence within 30 feet from the junction of such streets or roads shall, if such fence be of a greater height than 3 ft. 6 in. from the surface level of the street or road nearest to such fence, upon notice, in writing, under the hand of the Municipal Clerk of the said Shire, and within the time therein specified, cause to be reduced to a height not exceeding 3 ft. 6 in. above the surface level of the street or road nearest such fence, any portion of such fence within 30 feet of the junction of such streets or roads.

5. Upon default being made by any owner of private property situate at the junction of any streets or roads in complying with any notice under this By-law and notwithstanding the imposition or recovery of any penalty the said Council may, by its engineer or other authorized officer, enter upon such private property with a sufficient number of workmen and may remove or lop such trees, shrubs, or hedges growing or being thereon which have not been removed or lopped as required by such notice, or reduce in height any portion of a fence which has not been reduced in height as required by such notice, and the expenses incurred by the said Council in so doing shall be forthwith paid by the owner of such private property to the said Council and in default of such payment may be recovered by the said Council as a civil debt recoverable summarily.

6. For the purposes of this By-law—

(a) The word "junction" shall mean the point at which the building line of a street or road meets the building line of another street or road, and in cases where the corner has been rounded off or splayed, the word "junction" shall mean and include the whole of the arc or line to which such corner has been rounded off or splayed.

(b) The words "surface level" shall mean—

(i) Where the footway on that side of the street or road which abuts on the private property in question is paved, the level of that part of the paved portion of such footway nearest to the private property in question.

(ii) If such footway is not paved and the level of the street or road abutting on such private property has been fixed in accordance with the provisions of Division 9 of Part XIX. of the *Local Government Act 1946*, or any previous or subsequent Act of Parliament of a like nature, the level as so fixed of that part of such street or road nearest to the private property in question.

(iii) Otherwise the actual level of that part of such street or road nearest to the private property in question.

7. This By-law shall apply to and have operation throughout the whole of the municipal district of the Shire of Morwell.

Resolution for passing this By-law was agreed to by the Council of the Shire of Morwell, on the 23rd day of January, 1957, and confirmed by the Council of the Shire of Morwell on the 20th day of February, 1957.

The common seal of the President, Councillors and Ratepayers of the Shire of Morwell was affixed hereto this 2nd day of May, 1957, in the presence of—

(SEAL) W. J. PETTIGREW, Shire President.
1052 ALAN HALL, Councillor.
W. K. MATHISON, Shire Secretary.

NOTICE is hereby given that the Australian Glass Manufacturers Company Proprietary Limited, of 420-434 Spencer-street, Melbourne, has applied to the Lands Department for a lease under section 125 of the Land Act for a term of twenty years from 1st July, 1957, of allotments 123 and 123B, Parish of Lang Lang East, containing 440 acres, more or less, as a site for the removal of sand. 738

NOTICE is hereby given that the Bendigo Motor Cycle Club has applied for a lease under section 125 of the *Lands Act 1928*, for a term of 21 years of allotment of an area of Crown lands in section P, at Bendigo, Parish of Sandhurst, fronting McGowan-street, and containing about 1 acre, as a site for purposes of amusement and recreation.

1077 J. McMILLIN, Asst. Secretary.

NOTICE OF CHANGE OF NAME.

I, CLAUDE COLLIVER MASKELL, of 4 Wallace-avenue, Bendigo, panel beater, christened Claud Coliver Maskell, hereby give notice that on the 16th day of May, 1957, I renounced and abandoned the use of my said Christian names Claud Coliver, and confirmed the prior use of and formally assumed for the future in lieu thereof the christian names of Claude Colliver; and further that such change of christian names is evidenced by a deed dated the 16th day of May, 1957, and attested and deposited in the office of the Registrar-General of the State of Victoria, on the 20th day of May, 1957.

Dated the 21st day of May, 1957.

CLAUDE COLLIVER MASKELL.

late

CLAUD COLIVER MASKELL.

Cohen, Kirby, and Co., solicitors, Bendigo. 1071

I, ROBERT JAMES SEEAR, of Albert-street, Warragul, in the State of Victoria, clerk, sometimes heretofore called and known by the name of Robert James Cameron, hereby give public notice that by a deed poll dated the 20th day of May, 1957, I formally and absolutely renounced and abandoned the said name of Robert James Cameron, and declared that I had assumed and adopted and intended thenceforth upon all occasions whatsoever to use and subscribe the said name of Robert James Seear, and so as to be at all times thereafter called, known and described by the said name of Robert James Seear.

Dated this 20th day of May, 1957.

ROBERT J. SEEAR.

Signed by the said Robert James Seear in the presence of—JESSIE G. BEECH. 1032

NOTICE OF INTENTION TO APPLY FOR A LICENCE TO DIVERT WATER AND CUT RACES FROM THE MURRAY RIVER AT PIANGIL.

WE hereby give notice that we intend to apply for a licence empowering us to divert water for a term of fifteen years to the extent of 5 acre-feet per annum at a maximum rate of 10 acre-feet per day of 24 hours for irrigation of 5 acres, being part of allotment 147B, lots 5 and 6, P/s 8619, Parish of Piangil, and to occupy certain Crown lands for works of storage and diversion, and to cut a race thereon.

Any objection to such application must be forwarded, in writing, to the State Rivers and Water Supply Commission, Melbourne, within 30 days of the date hereof.

JOAN M. MELLENO.
C. MELLENO.

C/o Garden and Green, solicitors, Swan Hill, 17th May, 1957. 1023

NOTICE OF INTENTION TO APPLY FOR A LICENCE TO DIVERT WATER AND CUT RACE FROM THE GUNBOWER CREEK AT COHUNA.

I HEREBY give notice that I intend to apply for a licence empowering me to divert water for a term of fifteen years to the extent of 50 acre-feet per annum at a maximum rate of 3 acre-feet per day of 24 hours for the irrigation of 25 acres, being part of allotment 53, section 8, Parish of Gunbower West, and to occupy certain Crown lands for works of diversion, and to cut a race thereon.

Any objection to such application must be forwarded, in writing, to the State Rivers and Water Supply Commission, Melbourne, within 30 days of the date hereof.

CHARLES HENRY WILSON.

Daltons Bridge, Cohuna, 27th May, 1957. 1074

NOTICE OF INTENTION TO APPLY FOR A LICENCE TO DIVERT WATER AND CUT RACE FROM THE RIVER MURRAY AT BUNDALONG.

I HEREBY give notice that I intend to apply for a licence empowering me to divert water for a term of fifteen years to the extent of 110 acre-feet per annum at a maximum rate of 6 acre-feet per day of 24 hours for irrigation of 55 acres, being part of allotments 11A, 12A, 13A, 40A, 41B, 43A, 43B, 44A, 45, 46, Parish of Bundalong, and to occupy certain Crown lands for works of storage and diversion, and to cut a race thereon.

Any objection to such application must be forwarded, in writing, to the State Rivers and Water Supply Commission, Melbourne, within 30 days of the date hereof.

WILLIAM ALBERT BOTT.

Yarrawonga, Victoria, 27th May, 1957. 1088

NOTICE OF INTENTION TO APPLY FOR A LICENCE TO DIVERT WATER AND CUT RACE FROM THE DEEP CREEK AT GUNBOWER ISLAND.

I HEREBY give notice that I intend to apply for a licence empowering me to divert water for a term of fifteen years to the extent of 150 acre-feet per annum at a maximum rate of 8 acre-feet per day of 24 hours for the irrigation of 75 acres, being part of allotment 28, section 8, Parish of Gunbower, and to occupy certain Crown lands for works of diversion, and to cut a race thereon.

Any objection to such application must be forwarded, in writing, to the State Rivers and Water Supply Commission, Melbourne, within 30 days of the date hereof.

VICTOR HENRY FREE.

Leitchville, 29th May, 1957. 1083

NOTICE OF INTENTION TO APPLY FOR A LICENCE TO DIVERT WATER AND CUT RACE FROM THE GUNBOWER CREEK AT COHUNA.

I HEREBY give notice that I intend to apply for a licence empowering me to divert water for a term of fifteen years to the extent of 116 acre-feet per annum at a maximum rate of 6 acre-feet per day of 24 hours for the irrigation of 58 acres, being part of allotments 60 and 61, section 8, Parish of Gunbower West, and to occupy certain Crown lands for works of diversion, and to cut a race thereon.

Any objection to such application must be forwarded, in writing, to the State Rivers and Water Supply Commission, Melbourne, within 30 days of the date hereof.

NORMAN WILLIAM HARROWER.

Box 75, Cohuna, 24th May, 1957. 1069

NOTICE OF INTENTION TO APPLY FOR A LICENCE TO DIVERT WATER AND CUT RACE FROM THE GUNBOWER CREEK AT GANNAWARRA.

I HEREBY give notice that I intend to apply for a licence empowering me to divert water for a term of fifteen years to the extent of 70 acre-feet per annum at a maximum rate of 6-acre-feet per day of 24 hours for the irrigation of 40 acres, being part of allotment 1, Section A, Parish of Cohuna, and to occupy certain Crown lands for works of diversion, and to cut a race thereon.

Any objection to such application must be forwarded, in writing, to the State Rivers and Water Supply Commission, Melbourne, within 30 days of the date hereof.

CARMA ROSLYN SAFE.

Box 34, Koondrook. 1022

NOTICE OF INTENTION TO APPLY FOR A LICENCE TO DIVERT WATER AND CUT RACE FROM THE SPLATTS LAGOON AT PATHO.

WE hereby give notice that we intend to apply for a licence empowering us to divert water for a term of fifteen years to the extent of 80 acre-feet per annum at a maximum rate of 6 acre-feet per day of 24 hours for the irrigation of 150 acres, being part of allotment 7, section 7, Parish of Turrumberry North, and to occupy certain Crown lands for works of diversion, and to cut a race thereon.

Any objection to such application must be forwarded, in writing, to the State Rivers and Water Supply Commission, Melbourne, within 30 days of the date hereof.

ARTHUR EDMOND & JESSIE BESANT.

Cohuna, 29th May, 1957. 1073

NOTICE OF INTENTION TO APPLY FOR A LICENCE TO DIVERT WATER AND CUT RACE FROM THE GUNBOWER CREEK AT LEITCHVILLE.

I HEREBY give notice that I intend to apply for a licence empowering me to divert water for a term of fifteen years to the extent of 100 acre-feet per annum at a maximum rate of 3 acre-feet per day of 24 hours for the irrigation of 50 acres, being part of allotment 8B, section 8, Parish of Gunbower, and to occupy certain Crown lands for works of diversion, and to cut a race thereon.

Any objection to such application must be forwarded, in writing, to the State Rivers and Water Supply Commission, Melbourne, within 30 days of the date hereof.

WINDSOR WINSTON TICKELL.

Leitchville. 1064

NOTICE OF INTENTION TO APPLY FOR A LICENCE TO DIVERT WATER AND CUT RACE FROM THE GUNBOWER CREEK AT GUNBOWER.

I HEREBY give notice that I intend to apply for a licence empowering me to divert water for a term of fifteen years to the extent of 150 acre-feet per annum at a maximum rate of 10 acre-feet per day of 24 hours for the irrigation of 75 acres, being part of allotments 74 and 77, section E, Parish of Patho, and to occupy certain Crown lands for works of diversion, and to cut a race thereon.

Any objection to such application must be forwarded, in writing, to the State Rivers and Water Supply Commission, Melbourne, within 30 days of the date hereof.

RONALD GEORGE HANCOCK.

Gunbower, Victoria. 1063

NOTICE OF DISSOLUTION OF PARTNERSHIP.

NOTICE is hereby given that the partnership heretofore subsisting between the undersigned Joseph Fradkin, Leah Fradkin, Jack Fradkin, and Allan Fradkin, carrying on business as leather goods manufacturers at Mapleslane, Prahran, under the name of J. Josephson and Co., has been dissolved by mutual consent as from the 1st day of May, 1957.

Dated at Melbourne, the 14th day of May, 1957.

JACK FRADKIN.
ALLAN FRADKIN.
JOSEPH FRADKIN.
LEAH FRADKIN.

Witness to all partners—ADA FRADKIN. 1105

NOTICE is hereby given that the partnership heretofore subsisting between Malcolm Robertson Riddle and Margaret Jean Riddle, carrying on business as a secretarial agency at 80 Swanston-street, Melbourne, and elsewhere, under the names of Riddell Secretarial Agency and Telephone Answering Service, has been dissolved by mutual consent as from the 28th day of February, 1957. All debts due to and owing by the said persons will be received and paid by Malcolm Robertson Riddle, who will continue to carry on business under the said firm names at 80 Swanston-street aforesaid.

Dated this 21st day of May, 1957.

WILLAN, MILLER, & CO., 100 Queen-street, Melbourne, solicitors for the continuing partner. 1107

THE AUSTRALIAN ESTATES COMPANY LIMITED.
(Incorporated in England.)

REGISTER of Unclaimed Moneys held by the Australian Estates Co. Ltd.

Name and Address of Owner on Books.	Total Amount Due to Owner.	Description of Unclaimed Money.	Date of Last Claim.
	£ s. d.		
Falvey, M., Emu Flat, via Tooborac	16 12 0	Cheque	18.7.50
Lowe, R. G., Tyntynder Central	0 3 9	"	6.10.50
Reid, William, Box 35, Birchip	0 3 10	"	18.10.50
Thornton, J., Burwood	0 3 5	"	15.12.50
Danstan, W., West Footscray	0 5 2	Wages	22.12.48
Anderson, A., Albert Park	1 3 1	"	20.9.50
Eastey, J., 455 King-street, Melbourne	1 3 1	"	3.10.50
Meaney, W., Footscray	5 3 6	"	5.10.50
McGovern, J., Newport	1 16 0	"	19.10.50
Wilson, K., West Footscray	3 15 5	"	21.12.50
Healey, M., Yarraville	1 2 1	"	21.12.50
Kennard, H., Sunshine	3 6 6	"	21.12.50
Johnson, M., Maidstone	1 7 3	"	21.12.50
May, J., Carnegie	2 17 8	"	21.12.50
Cheasley, W., West Footscray	1 12 5	"	21.12.50
Wade, T., Footscray	2 15 5	"	21.12.50
Soich, M., Footscray	1 10 1	"	21.12.50
Farrington, C., West Melbourne	3 1 7	"	21.12.50
McGovern, J., Newport	1 8 3	"	21.12.50
Jarman, P., Tottenham	9 5 9	"	29.12.50
	58 16 3		

1104

Companies Act 1938.—In the matter of STEAD & TAYLOR PROPRIETARY LIMITED (in Voluntary Liquidation).

NOTICE is hereby given that, at an Extraordinary General Meeting of the company, held at 78 Williams-road, Windsor, on the 20th day of May, 1957, the following Special Resolution was passed:—

"That the company be wound up voluntarily, and that John Newton Morey, of 141 High-street, Prahran, be appointed liquidator, for the purpose of the winding up."

Dated this 23rd day of May, 1957.

1067 J. N. MOREY, Liquidator.

Companies Act 1938-1956.

METROPOLITAN HOTELS PROPRIETARY LIMITED.

At a meeting of creditors of Metropolitan Hotels Proprietary Limited, duly convened and held at No. 252 Swanston-street, Melbourne, on the 9th day of April, 1957, the following Extraordinary Resolution was duly passed:—

"Resolved that the company be wound up voluntarily and that John Kenneth Hall be appointed liquidator of the company, and that a committee of inspection of three trade creditors be appointed with instructions to report back to the creditors as soon as possible, and not later than 31st May, 1957."

The following creditors were nominated and elected to the committee of inspection:—

G. W. Brooks, representing Quirks All-Australian Refrigerators Pty. Ltd.

L. K. Clarke.

H. F. Dwyer, representing W. D. and H. O. Wills (Australia) Limited.

Dated this 22nd day of May, 1957.

1043 N. BIRD, Secretary.

NELSON PARK PROPRIETARY LIMITED (IN VOLUNTARY LIQUIDATION).

NOTICE OF FINAL MEETING.

NOTICE is hereby given, in pursuance of section 236 of the *Companies Act 1938*, that a General Meeting of the members of the above-named company will be held at 317 Collins-street, Melbourne, on the 28th day of June, 1957, at 1 p.m., for the purpose of having an account laid before them showing the manner in which the winding up has been conducted and the property of the company disposed of, and of hearing any explanation that may be given by the liquidator.

Dated this 27th day of May, 1957.

1084 R. D. EGGERS, Liquidator.

RAYCO CLOTHING COMPANY PTY. LTD.

NOTICE OF VOLUNTARY WINDING UP OF A COMPANY REGISTERED UNDER THE COMPANIES ACT 1938.

Special Resolution.

At a General Meeting of members of Rayco Clothing Company Proprietary Limited, duly convened and held at 422 Little Collins-street, Melbourne, on the 17th day of May, 1957, the following Special Resolution was duly passed:—

"That the company be wound up voluntarily under the provisions of the *Companies Act 1938*."

Otto George Unkenstein, of 422 Little Collins-street, Melbourne, was duly appointed liquidator.

S. J. MYERS, Chairman of Directors, Rayco Clothing Company Pty. Ltd. 1048

The Companies Act 1938.

RICHARD ANTHONY PTY. LTD. (IN LIQUIDATION).

At an Extraordinary General Meeting of the above-named company duly convened and held at the Board Room, Timber Merchants Association, 51 William-street, Melbourne, on the 22nd day of May, 1957, the following Resolution was duly passed as an Extraordinary Resolution:—

"That it has been proved to the satisfaction of this meeting that the company cannot by reason of its liabilities continue its business and that it is advisable to wind up the same and accordingly that the company be wound up voluntarily."

Dated this 22nd day of May, 1957.

1045 H. H. HALL, Director.

Companies Act 1938.

GEE LONG AERATED WATERS PROPRIETARY LIMITED (IN LIQUIDATION).

NOTICE CONVENING FINAL MEETING, PURSUANT TO SECTION 236.

NOTICE is hereby given, in pursuance of section 236 of the *Companies Act 1938*, that a General Meeting of members of the above-named company will be held at the offices of Hughes, Fincher, and Rodda, chartered accountants (Aust.), 368 Collins-street, Melbourne, on Wednesday, the 3rd day of July, 1957, at Three o'clock in the afternoon, for the purpose of having an account laid before them showing the manner in which the winding up has been conducted and the property of the company disposed of, and of hearing any explanation that may be given by the liquidator.

Dated this 27th day of May, 1957.

F. L. FINCHER, Liquidator. 368 Collins-street, Melbourne. 1095

Companies Act 1938.—Pursuant to Section 236, Sub-section (1).

HOSPITALITY HOTELS PROPRIETARY LIMITED.

NOTICE is hereby given that an Extraordinary General Meeting of the members of the above company will be held at the office of the liquidator, William Richmond Nicholls, 14 Grenfell-street, Adelaide, South Australia, on the 1st day of July, 1957, at 11 o'clock in the forenoon, for the purpose of laying before the meeting an account by the liquidator showing how the winding up has been conducted and the property of the company disposed of.

Dated the 24th day of May, 1957.

1039. W. R. NICHOLLS, Liquidator.

Companies Act 1938.

MARIBYRNONG COURSING CLUB PROPRIETARY LIMITED (IN VOLUNTARY LIQUIDATION).

NOTICE is hereby given that the Final Meeting of the shareholders in the above company, pursuant to section 236 (1) and (2) of the *Companies Act 1938*, will be held at the office of J. G. Stanfield and Stewart, 379 Collins-street, Melbourne, on Thursday, 27th June, 1957, at half-past Three o'clock p.m.

Business: Presentation of the liquidator's account of the winding up and giving explanation thereof.

Dated this 29th day of May, 1957.

1091 H. L. STEWART, Liquidator.

Companies Act 1938.—In the matter of RAY JONES PTY. LTD. (In Voluntary Liquidation).—Notice of Final Meeting.

NOTICE is hereby given that, pursuant to section 236 of the *Companies Act 1938*, a General Meeting of the members of the above-named company will be held at 397 Little Collins-street, Melbourne, on Monday, the 1st day of July, 1957, at Ten o'clock in the morning, for the purpose of having an account laid before them showing the manner in which the winding up has been conducted and the property of the company disposed of, and of hearing any explanation that may be given by the liquidator.

Dated this 22nd day of May, 1957.

1097 H. N. EVANS, Liquidator.

In the Supreme Court.—In the matter of Part I. of the *Companies Act 1938* and in the matter of H. C. NOLAN PROPRIETARY LIMITED, of 527 Collins-street, Melbourne.

NOTICE is hereby given that a petition for the winding up of the above-named company by the Supreme Court was, on the 27th day of May, 1957, presented to the said Court by Charles Fordyce Troup and Charles Angus Fordyce Troup, both of 25 Elizabeth-street, Mentone, produce merchants, and that the said petition is directed to be heard before the Court sitting in the 14th Court, Law Courts, William-street, Melbourne, on Friday, the 14th day of June, 1957, at half-past Ten o'clock in the forenoon, and that any creditor or contributory of the said company desirous to support or oppose the making of an order on the said petition may appear at the time of hearing by himself or his counsel for that purpose, and a copy of the petition will be furnished to any creditor or contributory of the said company requiring the same by the undersigned on payment of the regulated charge for the same.

MOLOMBY & MOLOMBY, 99 Queen-street, Melbourne, solicitors for the petitioners.

NOTE.—Any person who intends to appear on the hearing of the said petition must serve on or send by post to the said Molomy and Molomy notice, in writing, of his intention so to do. The notice must state the name and address of the person or, if a firm, the name and address of the firm, and must be signed by the person or firm or his or their solicitor (if any), and must be served or, if posted, must be sent by post in sufficient time to reach the above named not later than Four o'clock in the afternoon of the 13th day of June, 1957. 1094

GERTRUDE STEVENSON, late of "Zeerust," Monaroad, Malvern, spinster, DECEASED.

CREDITORS, next of kin, and others having claims against the estate of the deceased (who died on 1st December, 1956) are required by the executor, Bernard Gore Brett, of 120 William-street, Melbourne, solicitor, to send particulars to him, by the 31st July, 1957, after which date the executor may convey and distribute the assets, having regard only to the claims of which he then has notice.

BLAKE & RIGGALL, 120 William-street, Melbourne, solicitors. 1100

NOTICE TO CLAIMANTS.

THE PERPETUAL EXECUTORS AND TRUSTEES ASSOCIATION OF AUSTRALIA LIMITED, whose registered office is situate at Nos. 100-104 Queen-street, Melbourne, in the State of Victoria, and Nigel Denzil Herring, of Wills-street, Bendigo, in the said State, clergyman, the executors of the will of Eleanor Georgiana Hyndman (who died on the 4th day of December, 1956), require all creditors, next of kin, and others having claims against the property or estate of the said deceased to send to the said executors, in the care of the said Association, on or before the 31st day of July, 1957, particulars, in writing, of such claims, after which date the said executors intend to convey or distribute such property or estate to or among the persons entitled thereto, having regard only to the claims of which they shall have had notice.

Dated the 24th day of May, 1957.

COHEN KIRBY & CO., solicitors, 117 Pall Mall, Bendigo. 1057

THOMAS JAMES DINSDALE, late of 88 Pakington-street, Geelong West, in the State of Victoria, army pensioner, DECEASED.

CREDITORS, next of kin, and others having claims in respect of the estate of the above-named deceased (who died on the 2nd day of December, 1956), are required by the Personal Representative, The Fidelity Trustee Co. Ltd., of 101 Lydiard-street North, Ballarat, to send particulars to it in the care of the under-mentioned solicitors by the 31st day of July, 1957, after which date the Personal Representative may convey or distribute the assets, having regard only to the claims of which it then has notice.

Dated the 21st day of May, 1957.

HARWOOD & PINCOTT, 51 Yarra-street, Geelong, solicitors. 1030

CREDITORS, next of kin, and others having claims against the estate of William Goodwin Beggs, of Hamilton, pastoralist, deceased (who died on 4th day of January, 1957), are to send the particulars of such claims to The Fidelity Trustee Company Limited, of 101 Lydiard-street North, Ballarat, addressed to the said company at its branch office situate at 73 Thompson-street, Hamilton, by the 23rd day of August, 1957, after which date the company will distribute the assets, having regard only to the claims of which it then has notice.

MELVILLE & MILLER, solicitors, 69-71 Thompson-street, Hamilton. 1062

PURSUANT to the *Trustee Act 1928*, all persons having claims against the property or estate of Elsie May May, late of 24 Creswick-street, Hawthorn, deceased (who died on the 21st day of October, 1956, and probate of whose will was granted by the Supreme Court of Victoria on the 1st day of May, 1957, to Ian Thomas May, the executor named therein), are hereby required to send particulars of such claims to the said executor, addressed to the care of T. I. A. Forbes, solicitor, on or before the 30th day of July, 1957, after the expiration of which time the said executor will proceed to distribute the assets of the said deceased amongst the persons entitled thereto, having regard only to the claims of which he shall have had notice.

Dated this 27th day of May, 1957.

T. I. A. FORBES, 303 Bridge-road, Richmond, solicitor for the executor. 1061

PURSUANT to the *Trustee Act 1928*, all persons having claims against the property or estate of Emanuel Nicholas Fermanis, late of 2 Creswick-street, Hawthorn, deceased (who died on the 28th day of September, 1956), and probate of whose will was granted by the Supreme Court of Victoria on the 1st day of May, 1957, to George Malaxos, and Michael Constantine Kanis, the executors named therein, are hereby required to send particulars of such claims to the said executors, addressed to the care of T. I. A. Forbes, solicitor, on or before the 30th day of July, 1957, after the expiration of which time the said executors will proceed to distribute the assets of the said deceased amongst the persons entitled thereto, having regard only to the claims of which they shall have had notice.

Dated this 27th day of May, 1957.

T. I. A. FORBES, 303 Bridge-road, Richmond, solicitor for the executors. 1060

ERNEST GEORGE GUSTER (sometimes known as George Ernest Guster), formerly of Apsley, but late of High-street, Belmont, retired farmer (who died on the 7th day of November, 1956).

CREDITORS, next of kin, and all other persons having claims against the estate of the deceased, are required by the executor of the will, Leon Joseph Clarnette, of North Terrace, Adelaide, manager, to send particulars to him at 178 Ryrie-street, Geelong, on or before the 31st July, 1957, after which date he will distribute the assets, having regard only to the claims of which he then has notice.

WM. C. AINSWORTH, solicitor, 178 Ryrie-street,
Geelong. 1056

PURSUANT to the *Trustee Act* 1928, all persons having claims against the property or estate of Robert John Corrigan, late of 4 Longfield-street, Richmond, deceased (who died on the 27th day of November, 1956), and probate of whose will was granted by the Supreme Court of Victoria on the 17th day of April, 1957, to Emily Victoria Corrigan, the executrix named therein, are hereby required to send particulars of such claims to the said executrix, addressed to the care of T. I. A. Forbes, solicitor, on or before the 30th day of July, 1957, after the expiration of which time the said executrix will proceed to distribute the assets of the said deceased amongst the persons entitled thereto, having regard only to the claims of which she shall have had notice.

Dated this 27th day of May, 1957.

T. I. A. FORBES, 303 Bridge-road, Richmond, solicitor
for the executrix. 1059

CREDITORS, next of kin, and others having claims against the estate of Kate Mary Tetley, formerly of 100 Warrigal-road, Surrey Hills, Victoria, but late of 31 Mont Victor-road, Kew, Victoria, widow, deceased (who died on 8th September, 1956), are to send particulars of their claims to The Union Trustee Company of Australia Limited, the registered office of which is situate at 333 Collins-street, Melbourne, Victoria, by the 31st day of July, 1957, after which date it will distribute the assets, having regard only to the claims of which it then has notice.

BLAKE & RIGGALL, 120 William-street, Melbourne,
solicitors. 1099

JOHN HOWIE McINDOE, late of 36 Belson-street, East Malvern, retired secretary, DECEASED.

CREDITORS, next of kin, and others having claims against the estate of the deceased (who died on 28th October, 1956) are required by the executors, Eleanor May McIndoe, Bernard Gore Brett, and Alexander Allen Stewart, of 120 William-street, Melbourne, to send particulars to them, by the 31st July, 1957, after which date the executors may convey and distribute the assets, having regard only to the claims of which they then have notice.

BLAKE & RIGGALL, 120 William-street, Melbourne,
solicitors. 1101

CREDITORS, next of kin, and others having claims in respect of the estate of Kathleen Clancy, late of 18 Mason-street, Hawthorn, in the State of Victoria, widow, deceased (who died on the 10th day of June, 1956, and probate of whose will was granted by the Supreme Court of Victoria on the 10th day of May, 1957, to Joseph Augustine Dobrigh, of "Omar," Mt. Dandenong-road, Kilsyth, in the said State, accountant, the executor named in the said will), are to send particulars of their claims to the said executor, at his address above-mentioned, by the 31st day of July, 1957, after which date he will distribute the assets, having regard only to the claims of which he then has notice.

LUKE MURPHY & CO., solicitors, 422 Bourke-street,
Melbourne. 1090

ALICE ANNIE COLLIS, late of 41 Lewisham-road, Windsor, in the State of Victoria, married woman, DECEASED.

CREDITORS, next of kin, and others having claims in respect of the estate of the deceased (who died on the 25th day of February, 1942), are required by the administrator, Ronald James Adam Colls, of 37 Middleborough-road, Burwood, manufacturer's representative, to send particulars of their claims to him, care of the under-mentioned solicitors, by the 7th day of August, 1957, after which date the administrator may convey or distribute the assets, having regard only to the claims of which he then has notice.

ROGERS & GAYLARD, of 281 Collins-street, Melbourne,
solicitors. 1047

ELIZABETH JANE WEYMES, late of 62 King-street, Bendigo, spinster, DECEASED (who died on the 23rd day of March, 1957).

CREDITORS, next of kin, and all others having claims against her estate are required by Farmers and Citizens Trustees Company Bendigo Limited, of Charing Cross, Bendigo, the whole executor of her will, to send particulars to them, on or before the 1st day of August, 1957, after which date the said company will distribute the estate, having regard only to the claims of which it then has notice.

Dated the 27th day of May, 1957.

HYETT, WILLIS & HYETT, 51 Bull-street, Bendigo,
solicitors for the executor. 1058

CREDITORS, next of kin, and others having claims against the estate of Linsley Frank Smith, late of 353 St. Kilda-street, Brighton, clerk, deceased (who died on 17th December, 1956), are to send particulars to The Perpetual Executor and Trustees Association of Australia Limited, at its registered office, Nos. 100-104 Queen-street, Melbourne, by the 31st day of July, 1957, after which date it will distribute the assets of the estate, having regard only to the claims of which it then has notice.

GODFREY & GODFREY, solicitors, 325 Collins-street,
Melbourne. 1044

CREDITORS, next of kin, and others having claims in respect of the estate of Charles Bischoff Hills, late of 13 Laura-street, Caulfield, gentleman, deceased (who died on the 25th day of December, 1956), are to send particulars of their claims to Crystal Grace Hills and Austin Charles Mulkearns, care of the under-named solicitors, by the 30th day of July, 1957, after which date the said executors will distribute the assets, having regard only to the claims of which they shall then have had notice.

Dated the 22nd day of May, 1957.

MORGAN, FYFFE & MULKEARNS, 108 Queen-street,
Melbourne, solicitors. 1042

CREDITORS, next of kin, and others having claims in respect of the estate of Margaret Millicent Crouch, late of 26 Grant-street, Bacchus Marsh, married woman, deceased (who died on the 26th day of November, 1956, and probate of whose will has been granted to Robert Wallace Crouch, of 26 Grant-street, Bacchus Marsh, theatre employee, and Ferguson George Coe, of 81 Tucker-road, Moorabbin, hardware merchant), are to send in particulars of their claims to the said executors, care of the under-mentioned solicitors, by the 1st day of August, 1957, after which date they will distribute the assets, having regard only to the claims of which they then have notice.

PEARCE & WEBSTER, solicitors, 430 Little Collins-
street, Melbourne. 1041

WALTER BENJAMIN COLLS, late of Bay View-terrace, Claremont, Western Australia, retired commercial traveller, DECEASED.

CREDITORS, next of kin, and others having claims in respect of the estate of the deceased (who died on the 10th day of March, 1944), are required by the administrator, Ronald James Adam Colls, of 37 Middleborough-road, Burwood, manufacturer's representative, to send particulars of their claims to him, care of the under-mentioned solicitors, by the 7th day of August, 1957, after which date the administrator may convey or distribute the assets, having regard only to the claims of which he then has notice.

ROGERS & GAYLARD, of 281 Collins-street, Melbourne,
solicitors. 1046

WALTER DECORCEY ROCKLEY TURNER, late of 81 Yarra-street, Geelong, carpenter (who died on the 9th day of November, 1956).

CREDITORS, next of kin, and all other persons having claims against the estate of the deceased, are required by the executor of the will, The Fidelity Trustee Company Limited, of 101 Lydiard-street north, Ballarat, to send particulars to it, at 8 Malop-street, Geelong, on or before the 31st July, 1957, after which date it will distribute the assets, having regard only to the claims of which it then has notice.

WM. C. AINSWORTH, solicitor, 178 Ryrie-street,
Geelong. 1055

Trustee Act 1953.

NOTICE TO CLAIMANTS.

PURSUANT to the *Trustee Act 1953*, creditors, next of kin, and all other persons having claims in respect of the estate of any deceased person named below are required to send particulars thereof to the legal personal representative or representatives at the addresses stated below, on or before the dates stated, after which dates the representatives will distribute the assets, having regard only to the claims of which notice has been received:—

Alfred Edward Beck Johnson, formerly of Kerang, but late of Horace-street, Bendigo, labourer, who died on 27th January, 1957.—Claims to the executor, Roy Valentine McKenzie, care of Willan and McKenzie, solicitors, Kerang, by 1st August, 1957. 1033

Flora Robertson McKinnon, late of 104A McKenzie-street, Bendigo, spinster, deceased, intestate, died on the 16th day of October, 1956.—Claims to the administrator, Farmers and Citizens Trustees Company, Bendigo, Limited, of Charing Cross, Bendigo, aforesaid, in care of the undersigned solicitors not later than the 1st day of August, 1957. Tatchell, Dunlop, Smalley, and Balmer, solicitors, 290 Williamson-street, Bendigo. 1079

William Joseph Greenland, late of 49 Oxford-street, Newport, retired driver, deceased, intestate.—Claims to the administratrix, Isabella Greenland, of 49 Oxford-street, Newport, widow, care of John F. Carroll, solicitor, 4 Paisley-street, Footscray, by 1st August, 1957. John F. Carroll, LL.B., solicitor, 4 Paisley-street, Footscray. 1081

Annie Constance Shanahan, late of 96 Hamilton-street, Yarraville, spinster, deceased.—Claims to the executor, Laurence John Shanahan, of 96 Hamilton-street, Yarraville, bookmaker, care of John F. Carroll, solicitor, 4 Paisley-street, Footscray, by 1st day of August, 1957. John F. Carroll, LL.B., solicitor, 4 Paisley-street, Footscray. 1080

CREDITORS, next of kin, and others having claims in respect of the estate of Elizabeth Augusta Knowles, late of Cranbourne-road, Dandenong, in the State of Victoria, married woman, deceased (who died on the 13th day of December, 1956), are to send particulars of their claims to The Equity Trustees, Executors and Agency Company Limited, of 472 Bourke-street, Melbourne, in the said State, on or before the 1st day of August, 1957, after which date it will distribute the assets, having regard only to the claims of which it then has notice.

E. P. JOHNSON & DAVIES, solicitors, 339 Collins-street, Melbourne. 1098

CREDITORS, next of kin, and others having claims in respect of the estate of James Stone, late of 8 Byron-street, Footscray, umbrella maker, deceased, intestate (who died on the 11th July, 1956, and letters of administration of whose estate were granted by the Supreme Court of Victoria to Robert Stone, of 16 Queensville-street, Footscray West, iron moulder, a brother of the said deceased), are to send particulars of their claims to the said Robert Stone, care of E. A. Atkyns and Toop, 422 Little Collins-street, Melbourne, solicitors, by the 14th day of August, 1957, after which date he will distribute the assets, having regard only to the claims of which he then has notice.

E. A. ATKYNS & TOOP, 422 Little Collins-street, Melbourne. 1089

CREDITORS, next of kin, and all others having claims in respect of the estate of Jessie Morris, late of 188 Church-street, Middle Brighton, spinster, deceased (who died on the 8th day of December, 1956), are to send the particulars of their claims to her executor, The Trustees, Executors and Agency Company Limited, of 401 Collins-street, Melbourne, by the 31st day of July, 1957, after which date the said company will distribute the assets, having regard only to the claims of which it then has notice.

HADEN, SMITH & FITCHETT, solicitors, 405 Collins-street, Melbourne. 1092

VERNON DAWSON JOHNSTON, late of Bellevue Hill, in the State of New South Wales, chemist, DECEASED.

CREDITORS, next of kin, and others having claims in respect of the estate of the deceased (who died on the 29th day of September, 1956), are required by the executor, The Trustees, Executors and Agency Company Limited, of 401 Collins-street, Melbourne, in the State of

Victoria, to send particulars to it by the 1st day of August, 1957, after which date the said company may convey or distribute the assets, having regard only to the claims of which it then has notice.

MALLESON STEWART & CO., solicitors, 105 King-street, Melbourne. 1093

ANDREW DRUMMOND, late of 344 Collins-street, Melbourne, in the State of Victoria, managing director, DECEASED.

CREDITORS, next of kin, and others having claims in respect of the estate of the deceased (who died on the 28th day of January, 1957), are required by the personal representatives, The Trustees, Executors and Agency Company Limited, of 401 Collins-street, Melbourne, and Stewart Campbell Gemmell Macindoe, of 103 William-street, Melbourne, solicitor, to send particulars to them, in the care of the said company, by the 2nd August, 1957, after which date they may convey or distribute the assets, having regard only to the claims of which they then have notice.

HEDDERWICK, FOOKES & ALSTON, 103 William-street, Melbourne. 1096

EDWARD BROUGHTON, DECEASED.

CREDITORS, next of kin, and others having claims in respect of the estate of Edward Broughton, late of Euroa, sawmiller, deceased, intestate (who died on the 23rd day of March, 1954), are required to send particulars of such claims to The Fidelity Trustee Company Limited, of 101 Lydiard-street north, Ballarat, at the said address, by the 7th day of August, 1957, after which date the said company will distribute the assets, having regard only to the claims of which it shall then have had notice.

VROLAND, VROLAND & TURNER, Euroa, solicitors for said company. 1072

AMY BEATRICE LETTE, late of Lake Boga, in the State of Victoria, widow, DECEASED (who died on the 11th January, 1957).

CREDITORS, next of kin, and all other persons having claims against the estate of the deceased are required by the executor of the will, Reginald Keith Lette, of Lake Boga aforesaid, orchardist, to send particulars to him, care of the undersigned, on or before the 23rd day of August, 1957, after which date, he will distribute the assets, having regard only to the claims of which he then has notice.

Dated the 23rd day of May, 1957.

GARDEN & GREEN, solicitors, McCallum-street, Swan Hill. 1070

CREDITORS, next of kin, and others having claims in respect of the estate of Renee Hood, late of 33 Herbert-street, Middle Park, in the State of Victoria, widow (who died on the 28th day of February, 1956, and probate of whose will was granted on the 18th day of April, 1957, to Violet Armistead, of 12 Mary-street, St. Kilda, in the said State, widow, the executrix named in the said will), are to send particulars of their claims to the executrix, care of the undersigned, at his address mentioned hereunder by the 31st day of July, 1957, after which date the said executrix will distribute the assets, having regard only to the claims of which she then has notice.

K. G. CRANAGE, solicitor, 1212 High-street, Malvern. 1068

CREDITORS, next of kin, and others having claims in respect of the estate of Reginald Duncan McCallum, formerly of 3 Alma-road, but late of 405 Alma-road, Caulfield, dental surgeon, deceased (who died on the 10th day of January, 1957), are to send particulars of their claims to The Equity Trustees, Executors, and Agency Company Limited, of 472 Bourke-street, Melbourne, and Brian Duncan McCallum, of 36 Andersons-road, Hawthorn, doctor of dentistry, care of the said, The Equity Trustees, Executors, and Agency Company Limited, by the 2nd day of August, 1957, after which date the said company and Brian Duncan McCallum will distribute the assets, having regard only to the claims of which it and he then has notice.

Dated the 22nd day of May, 1957.

MORGAN, FYFFE, & MULKEARNS, solicitors, 103 Queen-street, Melbourne. 1038

CREDITORS, next of kin, and others having claims in respect of the estate of Ada May Scattergood, late of 11 Stephen-street, Preston, widow, deceased (who died on the 12th day of January, 1957), are to send particulars of their claims to William Henry Scattergood, care of the under-mentioned solicitors, by the 24th day of July, 1957, after which date he will distribute the assets, having regard only to the claims of which he then has notice.

JAMES P. OGGE & CO., solicitors, 165 Greville-street, Prahran. 1086

CREDITORS, next of kin, and others having claims in respect of the estate of Belle Richardson, late of Kerang, widow, deceased (who died on the 3rd day of December, 1956), are to send particulars of their claims to Hilda Marion Prideaux, Elizabeth Bain Richardson, and Cresenz Walters, the executrices appointed by the deceased's will, care of the under-mentioned solicitors, by the 30th day of July, 1957, after which date they will distribute the assets, having regard only to the claims of which they then have notice.

MYLES O'BRIEN & SON, solicitors, Kerang and Cohuna. 1036

CREDITORS, next of kin, and others having claims in respect of the estate of Eva Jarrad, late of Bahgallah, in the State of Victoria, widow, deceased (who died on the 25th day of December, 1956), are to send particulars of their claims to The Fidelity Trustee Company Limited, whose registered office is situated at No. 101 Lydiard-street North, Ballarat, by the 27th day of August, 1957, after which date it will distribute the assets, having regard only to the claims of which it then has notice.

SILVESTER & SILVESTER, solicitors, of Casterton. 1025

WILLIAM JOSEPH REDMOND, late of Woodend, retired grocer, DECEASED.

CREDITORS, next of kin, and others having claims in the estate of the deceased (who died on the 30th day of July, 1956), are required by the executor, Henry Bruce Stewart, of Kyneton, to send particulars to him, care of the under-mentioned solicitors, before the 15th day of August, 1957, after which date he may transfer or distribute the assets, having regard only to the claims of which he then has notice.

H. HURRY & SON, solicitors, Kyneton, and at Woodend and Gisborne. 1075

CREDITORS, next of kin, and others having claims in respect of the estate of Joseph Thomas Johnson, late of 8 Kellett-street, Northcote, retired labourer, deceased (who died on the 11th day of February, 1957, and probate of whose will has been granted to Mary Ann Johnson, of 8 Kellett-street, Northcote, widow), are to send in particulars of their claims to the said executrix, care of the under-mentioned solicitors, by the 1st day of August, 1957, after which date she will distribute the assets, having regard only to the claims of which she then has notice.

PEARCE & WEBSTER, solicitors, 430 Little Collins-street, Melbourne. 1040

CREDITORS, next of kin, and others having claims in respect of the estate of Harry Aloysius Benson, late of 11 Avondale-road, Armadale, gentleman, deceased (who died on the 4th day of October, 1956), are to send particulars of their claims to Elizabeth Ann Benson, care of the under-mentioned solicitors, by the 24th July, 1957, after which date she will distribute the assets, having regard only to the claims of which she then has notice.

JAMES F. OGGE & CO., solicitors, 165 Greville-street, Prahran. 1087

MARY JANE COOKE, formerly of 8 Dickens-street, Elwood, and 231 Auburn-road, Auburn, but late of 13 Carlisle-street, Upper Hawthorn, spinster, DECEASED.

CREDITORS, next of kin, and others having claims in respect of the estate of the above-named deceased (who died on the 11th May, 1956), are required by the personal representative, The Equity, Trustees, Executors, and Agency Company Limited, the registered office of which is situate at 472 Bourke-street, Melbourne, to send particulars to the said company by the 15th day of August, 1957, after which date the personal representative may convey or distribute the assets, having regard only to the claims of which it then has notice.

LEACH & THOMSON, solicitors, 472 Bourke-street, Melbourne. 1082

MARY COUTTS RAMAGE, late of 19 Beech-street, East Malvern, spinster, DECEASED.

CREDITORS, next of kin, and others having claims in respect of the estate of the deceased (who died on 3rd September, 1956), are requested by the executor, The Equity Trustees, Executors, and Agency Company Limited, to send particulars thereof to it, at 472 Bourke-street, Melbourne, by the 31st day of July, 1957, after which date it will distribute the assets, having regard only to the claims of which it then has notice.

HARWOOD & PINCOTT, solicitors, 472 Bourke-street, Melbourne. 1037

CREDITORS, next of kin, and others having claims in respect of the estate of Lillie Kennedy Hayward, late of 1 Foote-street, Elwood, widow, deceased (who died on the 11th March, 1957), are to send particulars of their claims to Alexandra Jessie Chilton and Ruby Maysie Shepard, care of the under-mentioned solicitors by the 24th July, 1957, after which they will distribute the assets, having regard only to the claims of which they then have notice.

JAMES P. OGGE & CO., solicitors, 165 Greville-street, Prahran. 1085

MINING NOTICE

AUSTRALIAN GOLD DEVELOPMENT NO LIABILITY.

NOTICE is hereby given that a Call (No. 7) of Five pounds per share on contributing shares in the company (Nos. 2,001-4,000, inclusive), making such shares fully paid to £10 each, has been made due and payable at the company's registered office, 422 Collins-street, Melbourne, on Wednesday, 12th June, 1957.

By order of the Board,

K. H. GRANT, Manager.

Melbourne, 22nd May, 1957.

1102

IMPOUNDINGS

HORSHAM.—Impounded in Horsham Pound.

1 red and white cow, no visible brand
If not claimed and expenses paid, to be sold on 15th June, 1957.

A. G. FRASER,

1050—9/

Poundkeeper.

MACLEOD.—Impounded in Macleod Pound, off Somers-avenue.

5 head of sheep (2 wethers, 3 ewes), earmarked.
If not claimed and expenses paid, to be sold on 12th June, 1957.

G. ANDERSON,

1065—10/6

Poundkeeper.

WODONGA.—Impounded in Wodonga Pound.

1 Jersey heifer, about 12-15 months old, no visible brand
If not claimed and expenses paid, to be sold on 4th June, 1957.

A. A. NUGENT,

1076—9/

Poundkeeper.

YARRAM.—Impounded in Yarram Pound, by Shire Herdsman from White's-lane, on 16th May, 1957.

1 black poddy heifer, full ears, no visible brand
2 black and white poddy heifers, full ears, no visible brand
1 fawn and white poddy heifer, full ears, no visible brand
If not claimed and expenses paid, to be sold on 14th June, 1957.

JAS. MITCHELL,

1049—13/6

Poundkeeper.

STATE ACTS, 1953

COPIES of the following Acts of Parliament of Victoria may be obtained at the Government Printing Office, or from any bookseller, at the price set opposite to each:—

No.	Price.
	s. d.
5664. Parliamentary Elections (State Servants) ..	0 6
5665. Factories and Shops (Industrial Appeals Court) 0	6
5666. Adoption of Children (Amendment) ..	0 6
5667. Select Committee (Potato Marketing) ..	0 6
5668. Melbourne and Metropolitan Board of Works	
(Borrowing Powers) ..	0 6
5669. Water (Amendment) ..	0 6

STATE ACTS, 1953.—*continued.*

No.	Description	Price.	
		s.	d.
5670.	Trustee (Amendment)	0	6
5671.	Public Account (Amendment)	0	6
5672.	Transport Regulation (Amendment)	0	6
5673.	Superannuation Police and State Pensions	0	6
5674.	Coal Mine Workers' Pensions (Amendment)	0	6
5675.	Health (Plumbers and Gas-fitters)	0	6
5676.	Workers Compensation	1	3
5677.	Parking of Vehicles	0	9
5678.	Melbourne Harbor Trust (Tolls)	0	6
5679.	The Geelong Gas Company's	0	6
5680.	Barley Marketing (Amendment)	0	6
5681.	Benefit Associations	0	9
5682.	Consolidated Revenue	0	6
5683.	Electoral Districts	0	9
5684.	Crown Hotel, Traralgon, Licence	0	6
5685.	Barley Marketing	0	6
5686.	Public Trustee (Common Fund)	0	6
5687.	Consolidated Revenue	0	6
5688.	Consolidated Revenue	0	6
5689.	Goods (Sale of Sheep Skins)	0	6
5690.	Superannuation (Newport "A" Employés)	0	6
5691.	Free Presbyterian Church Property	1	3
5692.	Bendigo Gas Company's	0	6
5693.	Entertainments Tax	1	3
5694.	Co-operative Housing Societies (Amendment)	0	9
5695.	Footscray and Maribyrnong Tramway Construction	0	6
5696.	Wheat Marketing	0	9
5697.	Melbourne Harbor Trust (Amendment)	0	6
5698.	Cancer Institute (Loan Moneys)	0	6
5699.	Nurses and Midwives	0	6
5700.	Opticians Registration (Fees)	0	6
5701.	Grain Elevators (Damages)	0	6
5702.	Coroners	0	6
5703.	Evidence (Amendment)	0	6
5704.	Wrongs (Damage by Aircraft)	0	6
5705.	Tattersall Consultations	0	9
5706.	Factories and Shops (Long-service Leave)	1	3
5707.	Architects (Amendment)	0	6
5708.	Swine Compensation	0	6
5709.	Essendon Land (Amendment)	0	9
5710.	Marketing (Egg and Egg Pulp)	0	6
5711.	Building Societies	0	6
5712.	Country Fire Authority (Finance)	0	6
5713.	Land Surveyors	0	6
5714.	Poisons (Heroin)	0	6
5715.	Workers Compensation (Amendment)	0	6
5716.	Castlemaine Gas Company's	0	6
5717.	Junior Legacy, Melbourne (Dureau Memorial)	0	6
5718.	Trustee Companies (Commission)	0	6
5719.	Prices Regulation (Continuation)	0	6
5720.	Factories and Shops (Wages Boards)	0	6
5721.	Consolidated Revenue	0	6
5722.	Railways (Mount Buffalo-Chalet)	0	6
5723.	Revenue Deficit Funding	0	6
5724.	Oldham Trusts	0	6
5725.	Gas and Fuel Corporation (Financial)	0	6
5726.	State Forests Loan Application	0	6
5727.	Hotham Heights Land	0	6
5728.	Maintenance (Amendment)	0	9
5729.	Revocation and Excision of Crown Reservations	0	9
5730.	Local Government (Imported Houses)	0	6
5731.	Health (Proprietary Medicines)	0	9
5732.	Juries (Fees)	0	6
5733.	Public and Bank Holidays	0	8
5734.	Superannuation Police and State Pensions (Extension)	0	6
5735.	Ballaarat Gas Company's	0	6
5736.	Building Operations and Building Materials Control (Extension)	0	6
5737.	Statute Law Revision Committee (Amendment)	0	6
5738.	Licensing (Chairman of Courts)	0	6
5739.	Housing	0	9
5740.	Police Offences (Trotting Races)	0	6
5741.	Bookmakers	1	6
5742.	Latrobe Valley Water and Sewerage	0	9
5743.	Corio to Newport Pipeline	0	6
5744.	Motor Car (Visiting Cars and Drivers)	0	6
5745.	Local Government (Amendment)	0	6
5746.	Country Sewerage Loan Application	0	6
5747.	Sewerage Districts (Amendment)	0	9
5748.	Water Supply Loan Application	1	0
5749.	Entertainments Tax (Amendment)	0	6
5750.	Patriotic Funds (Amendment)	0	6
5751.	Motor Car (Fees)	0	6
5752.	Goods (Textile Products)	0	6
5753.	Statute Law Revision	0	9
5754.	Police Offences (Cranbourne and Werribee Racecourses)	0	6

STATE ACTS, 1953.—*continued.*

No.	Description	Price.	
		s.	d.
5755.	Melbourne and Metropolitan Board of Works (Reconstitution)	1	0
5756.	Melbourne and Metropolitan Tramways	0	6
5757.	Statutes Amendment	0	9
5758.	Gas and Fuel Corporation (Mordialloc Undertaking)	0	9
5759.	Gas and Fuel Corporation (Traralgon Undertaking)	0	9
5760.	Landlord and Tenant	1	6
5761.	Transport (Amendment)	0	9
5762.	Railway Loan Application	1	0
5763.	Public Works Loan Application	0	6
5764.	Land Tax (Exemptions and Rates)	0	9
5765.	Medical (Registration)	0	6
5766.	Supreme Court (Judges)	0	6
5767.	Licensing (Amendment)	1	6
5768.	Land Settlement	2	0
5769.	Co-operation	3	0
5770.	Trustee	3	0
5771.	Labour and Industry	4	9
5772.	Appropriation of Revenue	4	3

W. M. HOUSTON,
Government Printer.

STATE ACTS, 1954

COPIES of the following Acts of Parliament of Victoria may be obtained at the Government Printing Office, or from any bookseller, at the price set opposite to each:—

No.	Description	Price.	
		s.	d.
5773.	Coal Mine Workers Pensions (Amendment)	0	6
5774.	Police Offences (Unlawful Games)	0	6
5775.	Local Government (City of Sunshine)	0	6
5776.	State Savings Bank (Deposits)	0	6
5777.	Chandler Highway and Bridge	0	6
5778.	Town and Country Planning	1	0
5779.	Police Offences (Obscene Publications)	0	9
5780.	Health (Infectious Diseases)	0	6
5781.	Melbourne Cricket Ground (Guarantee)	0	6
5782.	Superannuation (Female Officers)	0	6
5783.	Crimes	0	6
5784.	Melbourne and Metropolitan Tramways (Board)	0	9
5785.	Consolidated Revenue	0	6
5786.	Consolidated Revenue	0	6
5787.	Consolidated Revenue	0	6
5788.	Auditor-General's Salary	0	6
5789.	Corneal Grafting	0	6
5790.	Totalizator (Amendment)	0	6
5791.	Country Roads and Level Crossings Funds	0	6
5792.	Entertainments Tax (Amendment)	0	6
5793.	Finance (Racing)	1	0
5794.	Bellarine Water Supply	0	6
5795.	Melbourne and Metropolitan Board of Works (Amendment)	0	6
5796.	Apprenticeship (Amendment)	0	6
5797.	Judges (Powers)	0	6
5798.	Goods (Amendment)	0	6
5799.	Police Offences (Female Offenders)	0	6
5800.	Friendly Societies (Amendment)	0	6
5801.	Portland Harbor Trust (Amendment)	0	6
5802.	Public Service (Amendment)	0	6
5803.	Geelong and District Cultural Institute	0	9
5804.	Vermin and Noxious Weeds (Amendment)	0	9
5805.	Surplus Revenue	0	6
5806.	Gas Regulation (Amendment)	0	9
5807.	Parking of Vehicles (Amendment)	0	6
5808.	Parliamentary Salaries and Allowances	0	9
5809.	County Court (Judges)	0	6
5810.	Swan Hill Lands Exchange	0	6
5811.	Miners' Phthisis (Treasury Allowances) Amendment	0	6
5812.	Gas and Fuel Corporation (Kyneton Undertaking)	0	9
5813.	Dog Races	1	3
5814.	Infectious Diseases Hospitals	1	0
5815.	Public Officers Salaries	0	6
5816.	Wheat Industry Stabilization	1	3
5817.	Children's Welfare	2	0
5818.	Consolidated Revenue	0	6
5819.	Mental Hygiene (Maintenance)	0	6
5820.	Parliamentary Contributory Retirement Fund	0	6
5821.	Water Supply Loan Application	1	0
5822.	Napier-street Bridge	0	9
5823.	Health (Amendment)	1	6
5824.	Forests (Amendment)	0	9
5825.	Co-operative Housing Societies (Guarantees)	0	6
5826.	Midwives (Amendment)	0	6
5827.	State Electricity Commission (Borrowing)	0	6
5828.	Justices (Amendment)	0	6

STATE ACTS, 1954—continued.

No.	Price.
	s. d.
5829. Fire Brigades (Amendment)	0 9
5830. Mildura College Lands (Amendment)	0 6
5831. Country Roads (Amendment)	0 6
5832. Soldier Settlement (Financial)	0 6
5833. River Murray Waters	0 9
5834. Town and Country Planning (Metropolitan Area)	1 0
5835. Housing	0 9
5836. Gas and Fuel Corporation (Mornington Undertaking)	0 9
5837. Railways (Commissioners' Salaries)	0 6
5838. Water	0 9
5839. State Forests Loan Application	0 6
5840. Railway Loan Application	1 3
5841. Police Offences (Sports Grounds)	0 6
5842. Transfer of Land	3 9
5843. Local Government (Amendment)	1 9
5844. Land Tax	0 6
5845. Water (Connexions to Mains)	0 6
5846. Statutes Amendment	0 9
5847. Landlord and Tenant	1 0
5848. Transport Regulation (Amendment)	0 6
5849. Judges Salaries	0 6
5850. Public Works Loan Application	0 6
5851. Adoption of Children (Amendment)	0 6
5852. Hide and Leather Industries (Suspension)	0 6
5853. Appropriation of Revenue	4 0

W. M. HOUSTON,
Government Printer.

STATE ACTS, 1955

COPIES of the following Acts of Parliament of Victoria may be obtained at the Government Printing Office, or from any bookseller, at the price set opposite to each:—

No.	Price.
	s. d.
5854. Consolidated Revenue	0 6
5855. Statute Law Revision Committee (Amendment)	0 6
5856. Consolidated Revenue	0 6
5857. Auditor-General's Salary	0 6
5858. Consolidated Revenue	0 6
5859. Hide and Leather Industries (Repeal)	0 6
5860. Teaching Service (Amendment)	0 6
5861. Maintenance (Enforcement of Orders)	0 6
5862. Companies (Names)	0 6
5863. Legal Profession Practice (Amendment)	0 9
5864. Newport "A" Power Station	0 6
5865. Adoption of Children	0 6
5866. Geelong Waterworks and Sewerage (Amendment)	0 6
5867. Parliamentary Elections (State Servants) Amendment	0 6
5868. Firearms (Olympic Games)	0 6
5869. Justices (Amendment)	0 9
5870. Country Fire Authority (Financial)	0 6
5871. Supreme Court and County Court (Judges)	0 6
5872. Railway Deviations	0 9
5873. State Savings Bank (Amendment)	0 6
5874. Crown Proceedings	0 6
5875. Gas and Fuel Corporation (Financial)	0 6
5876. Children's Welfare (Amendment)	0 6
5877. Evidence (Amendment)	0 9
5878. Land Tax (Exemptions and Rates)	0 6
5879. Health (Offensive Trades)	0 6
5880. Dietitians Registration (Amendment)	0 6
5881. Medical (Pharmacy Board Fees)	0 6
5882. Benefit Associations (Amendment)	0 6
5883. Surplus Revenue	0 6
5884. Landlord and Tenant (Amendment)	1 3
5885. Police Offences (Valueless Cheques)	0 6
5886. Dairy Produce (Cheese)	0 6
5887. Coal Mine Workers Pensions (Amendment)	0 6
5888. Parking of Vehicles (Amendment)	0 6
5889. Public Service (Amendment)	0 6
5890. Police Regulation (Junior Trainees)	0 6
5891. Wonthaggi Railway Land	0 6
5892. Licensing	0 9
5893. Stock Medicines (Amendment)	0 6
5894. Marine (Temporary Exemptions)	0 6
5895. Administration and Probate (Estates)	0 9
5896. Statute Law Revision	0 9
5897. Police Regulation (Pensions)	0 6
5898. Bailiffs	0 6
5899. Housing	1 0
5900. Soldier Settlement (Amendment)	0 9
5901. Old Colonists' Association	0 6
5902. Supreme Court (Officers)	0 6
5903. Co-operative Housing Societies (Amendment)	0 6

STATE ACTS, 1955.—continued.

No.	Price.
	s. d.
5904. Dog Races	0 6
5905. Olympic Games	0 6
5906. Water Supply Loan Application	1 0
5907. Friendly Societies (Amendment)	0 6
5908. Licensing (Amendment)	1 0
5909. Revocation and Excision of Crown Reservations	1 3
5910. Forests (Amendment)	0 6
5911. Superannuation	1 3
5912. Fisheries (Proclamation)	0 6
5913. Melbourne Market and Park Lands	0 6
5914. Limitation of Actions	1 9
5915. Motor Car (Amendment)	0 9
5916. Milk Board (Amendment)	0 6
5917. Crimes (Amendment)	0 9
5918. Railways (Amendment)	0 9
5919. Labour and Industry (Long Service Leave)	0 6
5920. Home Finance	0 6
5921. Public Works Loan Application	0 6
5922. State Forests Loan Application	0 6
5923. Mental Hygiene (Amendment)	0 9
5924. Local Government (Amendment)	0 9
5925. Mines (Petroleum)	1 0
5926. Geelong Market Site	0 6
5927. Railway Loan Application	1 3
5928. Lang Lang Land	0 6
5929. Geelong Harbor Trust (Amendment)	0 6
5930. Transport Regulation	1 9
5931. Commercial Goods Vehicles	1 6
5932. Motor Car (Road Safety)	0 6
5933. Public Officers Salaries	0 6
5934. Property Law and Transfer of Land	0 9
5935. Companies	1 6
5936. Crimes (Driving Offences)	0 9
5937. Labour and Industry (Shops)	0 9
5938. Mines (Uranium and Thorium)	0 9
5939. Railways Dismantling	0 9
5940. Appropriation of Revenue	4 3

W. M. HOUSTON,
Government Printer.

STATE ACTS, 1956

COPIES of the following Acts of Parliament of Victoria may be obtained at the Government Printing Office, or from any bookseller, at the price set opposite to each:—

No.	Price.
	s. d.
5941. Limitation of Actions (Extension)	0 6
5942. Serviceton Public Hall	0 6
5943. Keilor (Unimproved Rating Poll)	0 6
5944. Portland Harbor Trust (Land)	0 6
5945. Motor Car (Third-Party Insurance)	0 6
5946. Local Government (Broadmeadows)	0 6
5947. Melbourne Harbor Trust (Amendment)	0 6
5948. Returned Servicemen's Badges	0 6
5949. Grain Elevators (Financial)	0 6
5950. Workers' Compensation (Police)	0 6
5951. North Carlton Land	0 6
5952. Superannuation (Amendment)	0 6
5953. Country Fire Authority (Borrowing)	0 6
5954. Operation Gratitude Race Meeting	0 6
5955. Rural Finance Corporation (Amendment)	0 6
5956. Melbourne College of Divinity (Amendment)	0 6
5957. Supreme Court (Wards of Court)	0 6
5958. Stamps (Amendment)	0 6
5959. Cancer Institute (Loan Monies)	0 6
5960. The Victoria Racing Club	0 6
5961. Penal Reform	1 9
5962. Police Offences (Control of Raffles)	0 6
5963. Process Servers and Inquiry Agents	1 3
5964. Consolidated Revenue	0 6
5965. Medical (Registration)	0 6
5966. Gas and Fuel Corporation (Castlemaine Undertaking)	0 9
5967. Home Finance	0 9
5968. Police Offences (Amendment)	0 6
5969. Judges Salaries and Allowances	0 6
5970. Public Officers Salaries and Allowances	0 9
5971. Motor Car (Registration Fees)	0 6
5972. Melbourne Subways (Borrowing)	0 6
5973. Railways (Commissioners)	0 6
5974. Game (Destruction)	0 6
5975. Boilers Inspection (Amendment)	0 6
5976. The Geelong Gas Company's	0 6
5977. St. Kilda and Brighton Electric Street Railway (Partial Dismantling)	0 9
5978. Country Roads	1 0
5979. Health (Narcotics)	0 6
5980. Water (Compensation)	0 9

STATE ACTS. 1956.—continued.

No.	Price. s. d.
5981. Land (Improvement Purchase Lease)	0 9
5982. Melbourne and Metropolitan Board of Works	1 3
5983. Road Traffic	1 0
5984. Housing (Slum Research Officer)	0 6
5985. Firearms (Industrial Tools)	0 6
5986. Hospitals and Charities (Liability of Patients)	0 6
5987. The Constitution Act Amendment (Committee of Public Accounts)	0 6
5988. Local Government (Building Regulations)	0 9
5989. Estate Agents	2 3
5990. Freedom of the City of Melbourne	0 6
5991. Subordinate Legislation Committee	0 6
5992. Local Authorities Superannuation	0 6
5993. West Melbourne Market Land	0 6
5994. Consolidated Revenue	0 6
5995. Juries	1 9
5996. Administration and Probate	0 6
5997. Consolidated Revenue	0 6
5998. Amendments Incorporation	0 6
5999. Labour and Industry (Long Service Leave)	0 6
6000. Melbourne Racing Club	1 3
6001. State Electricity Commission	0 6
6002. Gas and Fuel Corporation (Acquisition)	0 6
6003. Land (Unused Roads)	0 6
6004. Police Regulation (Retirement)	0 6
6005. Labour and Industry (Wages Boards)	0 6
6006. The Constitution Act Amendment	8 6
6007. Sheep (Foot Rot)	0 9
6008. The Ballarat Gas Company's	0 6
6009. Veterinary Surgeons (Amendment)	0 6
6010. Gas Regulation (Amendment)	0 9
6011. Land Tax (Rates)	0 6
6012. Registrar-General's Fees	1 0
6013. Instruments (Amendment)	0 9
6014. Entertainments Tax (Rates)	0 6
6015. Soldier Settlement (Amendment)	0 6
6016. Electoral	1 6
6017. Police Regulation (Reservists)	0 9
6018. Police Pensions Fund (Investment)	0 6
6019. Revenue Deficit Funding	0 6
6020. Portland Harbor Trust (Borrowing Powers)	0 6
6021. Stamps (Cheques and Receipts)	0 6
6022. Motor Car (Driving Licences)	0 6
6023. National Parks	1 0
6024. Health	7 9
6025. National Art Gallery and Cultural Centre	0 9
6026. Youth Organizations Assistance	0 6
6027. Appleton Dock Railway Construction	0 6
6028. Co-operative Housing Societies (Guarantees and Indemnities)	0 6
6029. Education (Kindergarten Teachers)	0 6
6030. Teaching Service (Married Women)	1 0
6031. Workers Compensation (Supplementary Board)	0 6
6032. Hospital Benefits (Amendment)	0 6
6033. Railways (Malvern Subways)	0 6
6034. Water Supply Loan Application	1 3
6035. Nurses	1 9
6036. Housing (Land)	1 0
6037. Police Offences (Trespass to Farms)	0 6
6038. Motor Car (Fees)	0 6
6039. Police Offences (Cruelty to Animals)	0 6
6040. State Forests Loan Application	0 6
6041. Melbourne and Metropolitan Board of Works (Borrowing Powers)	0 6
6042. Racing (Finance)	0 6
6043. Railway Loan Application	1 3
6044. Gas and Fuel Corporation (Frankston and Dandenong Undertakings)	1 0
6045. Stamps (Hire-Purchase Agreements)	0 6
6046. Forests (Masonite Agreement)	1 3
6047. Companies (Unit Trusts)	0 9
6048. Land (Amendment)	0 6
6049. Local Government Works Loan Application	0 9
6050. Marriage (Property)	0 9
6051. Parliamentary Contributory Retirement Fund (Amendment)	0 6
6052. Housing (Broadmeadows Land)	0 6
6053. Children's Court	2 0
6054. Housing (Staff)	0 6
6055. Appropriation of Revenue	4 3
6056. Governor's Salary	0 6

W. M. HOUSTON,
Government Printer.

AGENTS FOR THE "VICTORIA GOVERNMENT GAZETTE."

THE following have been appointed agents to receive Advertisements and Subscriptions for the *Victoria Government Gazette*:—

- ARMSTRONG'S AGENCY, 143 Queen-street, Melbourne.
- ARMSTRONG BROS., Kyneton.
- MESSRS. ARNALL & JACKSON, 115 Barkly-street, West Brunswick.
- BERRY, ANDERSON, & CO., 207 Sturt-street, Ballarat.
- MR. WM. DAVIS, Mildura.
- A. J. DIGBY (B. S. and N. W. Cash), Main-street, Bairnsdale.
- EDGAR'S NEWS AGENCY, Hargreaves-street, Bendigo.
- MESSRS. HENRY FRANKS & CO., Booksellers and Stationers, Market-square, Geelong.
- MESSRS. GORDON & GOTCH, News Agents, 511 Little Collins-street, Melbourne; and corner Barrack and Clarence streets, Sydney.
- A. C. HAMPTON, 243 Mitchell-street, Bendigo.
- MESSRS. HARSTON, PARTRIDGE, & CO., 455 Little Collins-street, Melbourne.
- MR. C. F. LATIMER, News Agent, Casterton.
- McARTHUR'S AUTHORIZED NEWSAGENCY, 345 Wyndham-street, Shepparton.
- MESSRS. R. H. & W. M. PETTY, News Agent, Wangaratta.
- MESSRS. POWELL & DIXON, 89 Firebrace-street, Horsham.
- J. PURDIE & CO., 138 Moorabool-street, Geelong.
- F. W. RASHLEIGH & SON, Nunn-street, Benalla.
- ROBERTSON & MULLENS LTD., Elizabeth-street, Melbourne.
- SALE AUTHORIZED NEWS AGENTS, Sale.
- SKINNER'S AUTHORIZED NEWSAGENCY, 49-51 Franklin-street, Traralgon.
- MESSRS. SMITH & DUNNON, Hamilton.
- THE MERCANTILE EXCHANGE, 380 Collins-street, Melbourne.
- F. D. & J. R. TRAINOR, 246 Wyndham-street, Shepparton.
- C. F. & H. J. VERNON, 162 Bridge-road, Richmond.
- VIEW POINT AUTHORIZED NEWSAGENCY, 4 View Point, Bendigo.
- E. W. B. WELSH, Hogan-street, Tatura.

A copy of the *Gazette* filed at each place for public reference.

CONTENTS

	PAGE
Acts of Parliament	1740
Acts of Parliament on sale at the Government Printing Office	1803
Appointments	1757
Auction Sales Act	1747
Cemetery—Scale of Fees	1752
Contracts	1753
Country Roads Board	1751, 1759
Courts	1743
Estates of Deceased Persons	1752
Government Notices	1740
Impoundings	1803
Lands	1782
Levee at Parliament House, Melbourne	1740
Melbourne and Metropolitan Board of Works—Notice	1751
Mining	1803
Money Lenders Act 1938—Supplementary List	1748
Orders in Council	1758
Private Advertisements	1793
Proclamations	1739
Public Half-Holiday	1740
Public Service Notices	1788
Queen's Birthday Public Holiday	1740
Resignations	1758
Tenders	1786
Transport Regulation Board—Public Hearings	1744
Waterworks Trusts	1750

[1807]



VICTORIA GOVERNMENT GAZETTE.

Published by Authority.

[Registered at the General Post Office, Melbourne, for transmission by post as a newspaper.]

No. 181]

FRIDAY, MAY 31.

[1957

Labour and Industry Acts.

DETERMINATION OF THE SHOPS BOARD No. 3 (BUTCHERS).

NOTES.—1. This Determination applies to the whole of the State of Victoria.

2. Butchering and/or Small Goods Making were proclaimed on the 9th October, 1939, as Apprenticeship Trades under the *Apprenticeship Act 1928* for the Metropolitan District.

Full particulars of the apprenticeship regulations for these trades may be obtained on application to the Secretary, Apprenticeship Commission, Melbourne.

3. By Order in Council, dated the 13th October, 1941, the Shops Board No. 4 (Butchers, Country), and the Shops Board No. 5 (Butchers, Provincial) were each deprived of its power and such power was conferred exclusively on the Shops Board No. 3 (Butchers).

IN accordance with the provisions of the Labour and Industry Acts the Wages Board appointed "to determine the lowest prices or rates which may be paid to any person or persons or classes of persons employed in the process, trade or business of a butcher, or seller of meat, or maker or seller of small goods" has made the following Determination, namely:—

1. That on the 25th April, 1957, the last previous Determination of this Board shall be revoked and replaced by this Determination.

2. (A) EMPLOYEES (OTHER THAN APPRENTICES AND IMPROVERS).

Division A.—Abattoirs or Meat Markets.

	Weekly Wage.
	£ s. d.
Tacklemen	20 15 3
Slaughterman	20 1 6
Cold calf skinners	20 1 6
Head and Feet Boners	17 0 0
Scalders	17 0 0
Meat Lumpers	16 16 6
Offal labourers (including persons handling, or breaking out crown fats from offals sent to boiling down)	16 12 6
General labourers	16 9 6
"General labourers shall be paid an additional 2s. per day or part thereof when using a power driven saw"	

2. (A)—continued.

	Weekly Wage.		
	(a) Within 20 Miles of G.P.O. Melbourne (other than those specified in Division A).	At Yallourn.	All other Parts of Victoria.
	(b) Within 10 Miles of G.P.O. at Geelong and Warrnambool.		
	Per Week.	Per Week.	Per Week.
	£ s. d.	£ s. d.	£ s. d.
<i>Division B.—Retail Shops.</i>			
(a) Employees in country butchers' shops required to do any slaughtering as herein defined in the slaughter-house associated with such shop for more than 20 hours per week	17 4 6	17 11 0	17 4 6
(b) Employees who do slaughtering for 20 hours or less in a slaughter-house associated with a butcher's shop—			
Whilst employed on such work	17 4 6	17 11 0	17 4 6
Whilst employed on other work	At the rates prescribed for such work.		
(c) Slaughtermen employed in abattoirs outside the metropolitan area of Melbourne	18 16 6	19 3 0	18 16 6
(d) General butcher in charge of branch shop is one whose duties consist of responsibilities with respect to the management or carrying on of the business of such branch shop over and above the duties of a general butcher for 20 hours or more per week	18 7 0	18 13 6	18 7 0
(e) General butchers who in the course of their duties act as shopmen or who are engaged principally cutting for window displays	16 18 0	17 4 6	16 18 0
(f) Other general butchers not called on to serve in shops and including men who cut and deliver meat to customers outside the shop	16 9 0	16 15 6	16 9 0
(g) Salesmen and/or saleswomen	16 4 0	16 10 6	16 4 0
(h) Small goods makers in butchers' shops, boners, salters, scalders, and cookers	16 11 0	16 17 6	16 11 0
(i) Ordermen who deliver but do not cut meat and who are not carters and drivers	15 8 6	15 15 0	15 8 6
(j) All others	15 5 0	16 11 6	15 5 0
<i>Proportion of Salesmen and/or Saleswomen.</i>			
The number of salesmen and/or saleswomen employed in any one shop shall not exceed one to every three or fraction of three employees employed as general butchers under classifications (d) (e) and (f) above.			
<i>Division C.—Small Goods Section.</i>			
(a) Employees in the country required to do any slaughtering as defined in Division B in the slaughter-house associated with a butcher's shop or small goods factory for more than 20 hours per week	17 4 6	17 11 0	17 4 6
(b) Employees who do slaughtering 20 hours or less per week in a slaughter-house associated with a butcher's shop or small goods factory—			
Whilst employed on such work	17 4 6	17 11 0	17 4 6
Whilst employed on other work	At the rates prescribed for such work.		
(c) Men employed principally on mixing machines and/or responsible for making of small goods	16 18 0	17 4 6	16 18 0
(d) Fillermen	16 6 0	16 12 6	16 6 0
(e) Small goods makers, butchers, small goods sellers from vehicle who collect cash, boners, salters, scalders, and cookers	16 11 0	16 17 6	16 11 0
(f) Packing-room hands	15 15 6	16 2 0	15 15 6
(g) Linkers and table hands	15 14 6	16 1 0	15 14 6
(h) All others	15 5 0	15 11 6	15 5 0
<i>Division D.—Carters and Drivers and Meat Lumpers Employed in or in Connexion with Abattoirs or Meat Markets.</i>			
Meat Lumpers	16 16 6	17 3 0	16 16 6
Drivers of Motor Vehicles—			
Not exceeding 25 cwt. capacity	16 9 0	16 17 0	16 9 0
Exceeding 25 cwt. but not exceeding 3 tons capacity	16 14 0	17 2 0	16 14 0
Exceeding 3 tons capacity	16 19 0	17 7 0	16 19 0
Horse Drivers—			
One horse	16 6 0	16 14 0	16 6 0
Two horses	16 9 0	16 17 0	16 9 0
Three horses	16 12 0	16 19 6	16 12 0
Head stableman (if more than one employed)	16 3 6	16 11 6	16 3 6
Other stablemen or grooms	15 18 6	16 6 6	15 18 6
Drivers of loaded motor vehicles, except tractors, drawing a loaded trailer	1/- per day	1/- per day	1/- per day
Drivers who, during the day, are engaged in carting blood manure or offensive offal	in addition to the rate specified	in addition to the rate specified	in addition to the rate specified
Drivers who are required to cart meat before 7 a.m. shall be paid as follows			
From 1st May to 31st October	1s.8d. per hour in addition to the rate specified	1s.8d. per hour in addition to the rate specified	1s.8d. per hour in addition to the rate specified
From 1st November to 30th April	1s.2d. per hour in addition to the rate specified	1s.2d. per hour in addition to the rate specified	1s.2d. per hour in addition to the rate specified

2. (A)—continued.

Division E.—Carters and Drivers (Not Elsewhere Included).

	Weekly Wage.		
	(a) Within 20 Miles of G.P.O., Melbourne (other than those specified in Division A).	At Yallourn.	All other Parts of Victoria.
	(b) Within 10 Miles of G.P.O. at Geelong and Warrnambool.		
	Per Week.	Per Week.	Per Week.
	£ s. d.	£ s. d.	£ s. d.
(1) Drivers of motor vehicles—			
(i) not exceeding 25 cwt. capacity	15 12 6	15 19 0	15 12 6
(ii) exceeding 25 cwt. capacity but not exceeding 3 tons capacity ..	15 19 6	16 6 0	15 19 6
(iii) exceeding 3 tons capacity but under 6 tons capacity	16 11 6	16 18 0	16 11 6
(iv) for each complete ton over 5 tons an extra 2s. 6d. per week			
(v) motor (not being a tractor) drawing trailer 1s. per day extra for each trailer			
(2) Horse drivers—			
(i) one horse	15 6 0	15 12 6	15 6 0
(ii) two horses	15 12 6	15 19 0	15 12 6
(iii) three horses	15 16 6	16 3 0	15 16 6
(iv) four horses	16 2 6	16 9 0	16 2 6

Division F.—Employees on Gas Producer Units.

In addition to the rates prescribed employees shall be paid the following additional rates and granted the following conditions:—

- (1) Driver of motor vehicle fitted and operated with a charcoal gas producer unit—for each day or portion thereof upon which he is called upon to drive such vehicle—an extra 1s. 3d.
Such driver for each day or portion thereof upon which he is called upon to clean the hopper and/or final filter of such unit—an extra 1s. 3d.
Cleaner of gas producer unit who is not a driver, for each day or part thereof upon which he is called upon to clean—an extra 1s. 3d.
- (2) Suitable overalls and gloves shall be provided by employers for the employees mentioned in paragraph (1) hereof.
- (3) Employers shall provide proper washing conveniences for such employees and also hot water or some other efficient cleansing material.

2. (B)

APPRENTICES AND IMPROVERS.

Apprentices and Improvers (other than Carters and Drivers) employed in Abattoirs or Meat Markets.				Improvers employed as Carters and Drivers in or in connexion with Abattoirs or Meat Markets in all Areas to which this Determination applies.			
Weekly Wage.				Weekly Wage.			
	Percentage of Basic Wage.		£ s. d.		Percentage of Basic Wage.		£ s. d.
1st year's experience	68		8 19 0	Under 18 years	88		11 11 6
2nd year's experience	81		10 13 0	18 years and under 19 years ..	100 +		13 12 6
3rd year's experience	93		12 4 6	19 years and under 20 years ..	9s. 6d.		14 4 6
4th year's experience	100 +		14 18 0	20 years	100 +		Minimum Wage
5th year's experience	35s.		Minimum Wage		21s. 6d.		

PROPORTION (BY ANY EMPLOYEE).

Apprentices.

One apprentice to every three or fraction of three workers receiving not less than the minimum wage prescribed by this Determination.

Improvers.

Such number of improvers as shall not, together with apprentices, exceed, in the aggregate, one to every three or fraction of three adult weekly workers receiving not less than the minimum wage.

No carter or driver under 19 years of age shall be allowed to drive or be in charge of more than one horse in the Metropolitan District.

No carter or driver under 18 years of age shall be allowed to have sole charge of a motor vehicle.

PROPORTION (BY ANY EMPLOYEE).

One improver to every five drivers receiving not less than the minimum wage.

2. (C) (i)

APPRENTICES NOT ELSEWHERE INCLUDED.

(Other than those covered by the Apprenticeship Commission.)

Retail Butchers Shops.	Percentage of Classification (e) of Division B. of Clause 2.	Within 20 Miles of G.P.O., Melbourne, and within 10 Miles of G.P.O. at Geelong and Warrnambool.	At Yallourn.	All Other Parts of Victoria.
	%	£ s. d.	£ s. d.	£ s. d.
<i>Five-year Term—</i>				
First year	30	5 1 6	5 3 6	5 1 6
Second year	40	6 15 0	6 18 0	6 15 0
Third year	55	9 6 0	9 9 6	9 6 0
Fourth year	75	12 13 6	12 18 6	12 13 6
Fifth year	95	16 1 0	16 7 6	16 1 0
<i>Four-year Term—</i>				
First year	40	6 15 0	6 18 0	6 15 0
Second year	50	8 9 0	8 12 0	8 9 0
Third year	75	12 13 6	12 18 6	12 13 6
Fourth year	95	16 1 0	16 7 6	16 1 0

and thereafter not less than the minimum rate for tradesmen in the section of the trade to which the apprentice was indentured. Provided, however, that no apprentice on reaching 21 years of age shall receive less than the basic wage and loadings for the area or place in which he is employed.

Small Goods Factories.	Percentage of Classification (e) of Division C. of Clause 2.	Within 20 Miles of G.P.O., Melbourne, and within 10 Miles of G.P.O. at Geelong and Warrnambool.	At Yallourn.	All Other Parts of Victoria.
	%	£ s. d.	£ s. d.	£ s. d.
<i>Five-year Term—</i>				
First year	30	4 19 6	5 1 0	4 19 6
Second year	40	6 12 6	6 15 0	6 12 6
Third year	50	8 5 6	8 8 6	8 5 6
Fourth year	75	12 8 0	12 13 0	12 8 0
Fifth year	95	15 14 6	16 0 6	15 14 6
<i>Four-year Term—</i>				
First year	40	6 12 6	6 15 0	6 12 6
Second year	50	8 5 6	8 8 6	8 5 6
Third year	75	12 8 0	12 13 0	12 8 0
Fourth year	95	15 14 6	16 0 6	15 14 6

and thereafter not less than the minimum rate for tradesmen in the section of the trade to which the apprentice was indentured. Provided, however, that no apprentice on reaching 21 years of age shall receive less than the basic wage and loadings for the area or place in which he is employed.

(ii) Except as hereinafter provided in those portions of the State of Victoria not covered by the Apprenticeship Commission male juniors coming into the retail butchery (including Country Slaughtering) division of the industry shall only be employed as apprentices. The terms of such apprenticeship shall be as follows:—

Contract of Apprenticeship.

- (a) Every contract of apprenticeship hereinafter made shall be in the terms of the indenture as prescribed by the Wages Board.

Probationary Period.

- (b) Male juniors may be taken on probation for a period of four months and if apprenticed such four months shall count as part of their period of apprenticeship.

Tuition During Apprenticeship.

- (c) (1) An apprentice butcher shall not be deemed to have been taught his trade by the employer unless during the period of apprenticeship he is taught the following work and brought to reasonable proficiency on such work:—

During the first year: Breaking up forequarters of beef and hanging same and naming the different cuts of beef, mutton, pork and veal.

During the second year: Breaking up hindquarter of beef and hanging same and boning.

During the third year: Cutting down sheep, pork and veal; arranging meat in chiller; making dripping; rolling spice beef.

During the fourth and fifth years: Making pickle; pumping meat; general shop work; serving and cutting meat; making of beef and pork sausages and smallgoods work usually done in a retail butchery establishment.

- (2) An apprentice slaughterman shall not be deemed to have been taught his trade by the employer, unless, during the period of apprenticeship he is taught the following work and brought to reasonable proficiency on such work:—

During the first year: Gut running; skinning feet; fronting out; cleaning of tripe or calves' heads and feet.

During the second year: Pelting and legging sheep and necking off; dressing pigs and calves.

During the third year: Grounding; backing off; sawing down.

During the fourth and fifth years: Quartering; making tallow; caring for hides; care of yards generally.

(3) An apprentice small goods maker shall not be deemed to have been taught his trade by the employer unless during the period of apprenticeship he is taught the following work and brought to reasonable proficiency on such work :—

First year: Learning qualities, quantities and grades of meat; grading and mixing; use of and care of knife.

Second year: Mixing meat and using silent cutters; learning ingredients; arranging meat in chiller.

Third year: Cooking and dyeing meats; linking sausages of all types; using filling and linking machines.

Fourth year: Making pickle; pumping meat; and to be thoroughly competent in all trades.

Period of Apprenticeship.

(d) The period of apprenticeship shall be 5 years, but, if the apprentice has reached the age of 17 years, the period shall be four years.

Wages.

(e) The minimum weekly rates of wage for apprentices shall be as set out in sub-clause (C) of this clause.

Conditions of Employment.

(f) The hours and conditions of employment, shall, except as otherwise provided by this Determination, be the same as the journeyman covered by this Determination.

Unapprenticed Juniors.

(iii) Except as provided in sub-clauses (i) and (ii) of this clause unapprenticed juniors in employment at the time of the making of this Determination may be employed on the following terms :—

(a) No such junior shall leave or resign except in pursuance of a written agreement signed by him, his parents or guardian and his employer.

(b) The wage rates of unapprenticed junior labour in retail butchers' shops shall be as follows :—

Age.	Percentage of Classification (e) of Division B. of Clause 2.	Within 20 Miles of G.P.O., Melbourne, and within 10 Miles of G.P.O., at Geelong and Warrnambool.	At Yallourn.	All Other Parts of Victoria.
	%	£ s. d.	£ s. d.	£ s. d.
Under 20 years of age	75	12 13 6	12 13 6	12 13 6
20 to 21 years of age	95	16 1 0	16 7 6	16 1 0

and thereafter not less than the minimum rate for tradesmen in the section of the trade in which the employee is employed.

(c) The wage rates of unapprenticed junior labour in small goods factories shall be as follows :—

Age.	Percentage of Classification (e) of Division C. of Clause 2.	Within 20 Miles of G.P.O., Melbourne, and within 10 Miles of G.P.O., at Geelong and Warrnambool.	At Yallourn.	All Other Parts of Victoria.
	%	£ s. d.	£ s. d.	£ s. d.
Under 17 years of age	30	4 19 6	5 1 0	4 19 6
17 to 18 years of age	40	6 12 6	6 15 0	6 12 6
18 to 19 years of age	50	8 5 6	8 8 6	8 5 6
19 to 20 years of age	75	12 8 0	12 13 0	12 8 0
20 to 21 years of age	95	15 14 6	16 0 6	15 14 6

and thereafter not less than the minimum rate for tradesmen in the section of the trade in which the employee is employed.

(d) Juniors 16 years of age and over may be employed as assistants to small goods sellers from carts at the following rates of pay :—

Age.	Percentage of Classification (e) of Division C. of Clause 2.	Within 20 Miles of G.P.O., Melbourne, and within 10 Miles of G.P.O., at Geelong and Warrnambool.	At Yallourn.	All Other Parts of Victoria.
	%	£ s. d.	£ s. d.	£ s. d.
Under 18 years of age	50	8 5 6	8 8 6	8 5 6
18 to 19 years of age	75	12 8 0	12 13 0	12 8 0
19 to 20 years of age	85	14 1 6	14 7 0	14 1 6
20 to 21 years of age	95	15 14 6	16 0 6	15 14 6

and thereafter not less than the minimum rate for small goods sellers from carts.

Proportion of Apprentices and Improvers.

The number of apprentices and improvers employed in any shop, slaughterhouse or smallgoods factory or of a shop, abattoirs, slaughterhouse and factory combined shall not exceed one to every three or fraction of three adult weekly employees. An employer actually working in the shop, abattoirs, slaughterhouse or factory for the whole or at least a substantial part of his time shall be treated as an adult for the purpose of this clause.

PROVISIONS APPLICABLE TO PERSONS (OTHER THAN MEAT LUMPERS AND CARTERS AND DRIVERS) EMPLOYED IN ABATTOIRS OR MEAT MARKETS WITHIN THE METROPOLITAN DISTRICT.

WEEK'S WORK FOR SLAUGHTERMEN.

3. The maximum amount of work to be done by slaughtermen in any week shall be—

Sheep and/or Lambs.	Beef.
Sheep and/or Lambs (excluding Ram Lambs).	Carcasses.
315 with a maximum of 68 per day on Monday to Friday inclusive and 24 on Saturday	49 with a maximum of 11 per day on Monday to Friday inclusive and 4 on Saturday Provided that the daily quota of beef carcasses where men work in a team shall be ascertained by dividing the number of carcasses slaughtered by the number of men in the team

The rates of pay of a slaughterman, an apprentice, or an improver treating sheep and/or lambs shall, during the months of June, July, August, September, and October, be increased by 5 per cent. calculated to the nearest sixpence, half or less than half of sixpence to be disregarded, as compensation for the treatment of woolly sheep.

Where on any day a slaughterman is engaged in mixed killing, he shall not exceed the equivalent of eleven beef carcasses on the basis that one beef carcass equals six woolly sheep or six and one third other sheep and/or lambs (excluding ram lambs).

A slaughterman's work shall consist of sticking down, taking out neck sweetbreads (if any), taking off the skin, taking out offal, wiping up the carcass, and hanging, all in a workmanlike manner.

Time taken off for collecting pay shall not affect the day's tally.

EXTRA RATES.

4. For the purposes of computing the payment for stock treated :—

- (i) Rams under 84-lb. shall count as two, 84-lb. or over shall count as three.
- (ii) Daggly and/or maggotty sheep and lambs shall be treated after being stuck and before being legged provided that if they are not treated each one shall count as two.
- (iii) Diseased cattle, sheep and/or lambs which are condemned by the Veterinary Officer or Chief Meat Inspector for diseases contagious to human beings shall count as two.
- (iv) Heavy sheep, woolly or shorn, over 64-lb. and under 90-lb. graded weight, shall count as one and a half.
- (v) Heavy sheep, woolly or shorn, 90-lb. or over graded weight, shall count as two.
- (vi) Downer cattle, sheep or lambs, i.e., cattle, sheep or lambs which cannot walk into the sticking pen and are treated by regular full-time slaughtermen, shall count as two.
- (vii) Bulls, 300-lb. or over freezer weight, shall count as two.
- (viii) Cattle, sheep or lambs treated for kosher purposes shall count as one and a third.

The above penalty rates shall be paid without any reduction in tallies. Extra rates prescribed in this clause shall not be cumulative.

HOURS.

5. The number of hours to constitute an ordinary week's work shall be 40.

The hours of work on any day shall be continuous except for a meal interval of one hour which shall be allowed between the hours of 12 noon and 1.30 p.m. on Monday to Friday inclusive.

TERMS OF ENGAGEMENT.

6. All employees (other than casuals) shall be paid the full weekly wage fixed herein irrespective of the hours worked not exceeding the weekly hours fixed.

EMPLOYER'S WEEK.

7. When any employee is engaged for a week's work, each week shall commence from the day on which he is engaged.

TIMES OF BEGINNING AND ENDING WORK.

	Time of beginning.	Time of ending.
Slaughtermen—	{ 7.30 a.m.	4.40 p.m., Monday to Friday inclusive.
	{ 7.30 a.m.	10.40 a.m., Saturday.
All other persons—	{ 7.30 a.m.	5 p.m., Monday to Friday inclusive.
	{ 7.30 a.m.	11 a.m., Saturday.

OVERTIME.

9. The following rate shall be paid for overtime :—

Within the hours fixed as the times of beginning and ending work in excess of the number of hours fixed for a week's work } Time and a half.
Outside the hours fixed as the times of beginning and ending work }

Any employee called upon to work overtime on Saturday shall receive a minimum of 4 hours' work at time and a half: provided that this provision shall not apply to slaughtermen treating downer stock.

TEA MONEY.

10. Any employee required to work overtime for more than one and a half hours on any day without having been notified on the preceding day that he would be required so to work shall be paid the amount of four shillings in addition to any overtime payment to which he may be entitled.

CASUAL LABOUR.

11. Casual employees (i.e., persons employed during any week for not more than one-half the maximum number of hours fixed in this Determination as a week's work) shall be paid one fifth of the weekly wage for the class of work they perform plus 20 per cent for each day or part of a day on which they are employed.

PAYMENT FOR HOLIDAYS.

12. Employees (other than casual employees) shall be entitled to the following holidays without deduction of pay :—
 Christmas Day, Boxing Day, New Year's Day, Australia Day, Labour Day, Good Friday, Easter Monday, Melbourne Cup Day and Butchers' Picnic Day, but if any other day be by Act of Parliament or Proclamation substituted for any of the above-named holidays this provision shall apply only to the day so substituted.

SPECIAL RATE FOR SUNDAY AND HOLIDAYS.

13. Double time shall be the special rate payable for all work done on Sunday and the holidays mentioned in clause 12, but if any other day be by Act of Parliament or Proclamation substituted for any of such holidays, the special rate shall be payable only for work done on the day so substituted.

Any employee called upon to work on any such days shall receive a minimum of four hours' work or shall be paid for four hours at double time: provided that this provision shall not apply to slaughtermen treating downer stock.

NOTICE TO WORK ON HOLIDAYS.

14. Except in the case of unavoidable accident or emergency, three days' notice shall be given to an employee who is required to work on a holiday prescribed in this Determination.

SICK LEAVE.

15. (a) Any employee who is absent from duty as a result of personal ill health or accident shall be entitled to sick pay as follows:

- (i) During the first year—3½ hours' ordinary pay for each complete month of service.
 (ii) During any subsequent year of service—40 hours' ordinary pay.

Provided that, in either case such employee produces or forwards within 48 hours of the commencement of such absence evidence satisfactory to the employer that his non-attendance was due to personal ill health or accident necessitating such absence.

(b) If the full period of sick leave as prescribed above is not taken in any year, such portion as is not taken shall, provided an employee remains in the service of the one employer, or any successor of such employer, be cumulative from year to year. For the purposes of this sub-clause service prior to the 1st January, 1952, shall be disregarded.

(c) No employer shall terminate the services of an employee during the currency of any period of sick leave with the object of avoiding his obligations under this sub-clause.

ANNUAL HOLIDAYS.

16. The annual holiday shall be as prescribed by the provisions of the Labour and Industry Acts.

SMOKO INTERVAL.

17. All employees shall be allowed twenty minutes smoko each forenoon and afternoon without deduction of pay.

PAYMENT OF WAGES.

18. Wages shall be paid not later than Friday in each week, and must be paid during working hours.

TERMINATION OF EMPLOYMENT.

19. Except in a case where an employee is inefficient or has been guilty of a misdemeanour seven days' notice of termination of employment shall be given by either employer or employee.

Provided that this clause shall not apply to tacklemen, slaughtermen, or labourers.

STOP WORK MEETINGS.

20. No stop work meetings shall be held by employees during working hours. If, in contravention of this clause, a stop work meeting should be held, the pay for the time lost may be deducted.

STOPPAGES OF WORK.

21. An employer shall not be required to pay for any time the employee cannot usefully be employed, because of any strike or other stoppages of work by any cause for which the employer cannot reasonably be held responsible.

TIME BOOK FOR SLAUGHTERMEN.

22. Every slaughterman shall indelibly record daily his correct time of beginning and ending work, also the daily tally of work performed by him in a book which shall be furnished by the employer. Such time book shall be produced for inspection during reasonable hours to the Secretary of the Australasian Meat Industry Employees Union or any official thereof duly authorized in writing by the President and Secretary of the local branch or sub-branch of the Union.

WORKING SPACE FOR SLAUGHTERMEN.

23. Slaughtermen slaughtering sheep or lambs shall not be required to work at a distance less than 4 feet apart, measured from centre to centre.

TREATMENT OF INJURED STOCK.

24. (a) The employer shall have power to call on slaughtermen during the following periods to kill stock that require immediate treatment, viz. :—During smoko intervals, between 12 and 1 p.m., and after 5 p.m. on week days, and after 11 a.m. on Saturdays. Stock killed during such periods are to be considered extra to the day's tally, and shall be paid for at one and a half times the ordinary rates.

(b) Where a watchman is employed, he shall be able during his period of watch, but not during the hours when slaughtering operations are being carried on, to kill and dress any injured or crippled sheep or lambs that may require attention.

HANDLING OF CONDEMNED CARCASSES.

25. The employer shall provide ample quantities of hot water, soap and disinfectant (such as cyllin, ixol, &c.) for the use of employees required to handle carcasses of animals condemned by meat inspectors as unfit for human consumption because of disease.

When an employee is called upon to cut up diseased stock condemned by the Veterinary Officer or Chief Meat Inspector for diseases contagious to human beings, he shall be paid 6d. per carcass of mutton, 6d. per carcass of pork, or 2s. per body of beef in addition to his ordinary wage.

GRINDSTONE.

26. An employer shall provide grindstones in the proportion of one grindstone to every 20 slaughtermen employed by him.

PROTECTIVE CLOTHING.

27. The employer shall supply daily free of charge to each employee engaged in slaughtering animals, the dressing of carcasses and the handling of meat and offal, a clean singlet and a pair of khaki trousers which shall both remain the property of the employer and of which the employee shall take all reasonable care. Such singlet and trousers shall be collected by the employee from a person or place specified by the employer in the employee's own time prior to commencing work and shall be returned to the employer in the employee's own time on cessation of work each day and also on demand at any time to such person or place as is specified by the employer. If the employee wilfully damages or fails to return them or either of them, the employer may recover from the employee concerned the cost of replacing such singlet and or trousers so damaged or not so returned, or may deduct such cost from any monies payable to such employee.

WATERPROOF CLOTHING.

28. The employer shall provide to the employee the following articles, which shall remain the property of the employer:—

- (i) Rubber boots or other protective footwear to employees doing the following kind of work:—
 - Sheep or lambs:—Employees engaged scalding and picking tripe; labourers trimming and washing carcasses, trimming plucks, handling paunches and fats.
 - Cattle:—Employees engaged scalding and picking tripe; labourers handling tripe, paunches, runners and fats, employed on beef-killing floor, washing and trimming feet, washing down beef carcasses.
 - Pigs:—Employees engaged cleaning up.
- (ii) Waterproof aprons to employees engaged scalding and picking tripe and treating offal.
- (iii) Canvas aprons to head boners.

KNIVES POUCH AND STEEL TO BE SUPPLIED.

29. Knives pouch and steel which shall remain the property of the employer shall be supplied under the following conditions to labourers when necessary for the performance of their duties:—

- (i) They shall be returned to the employer on termination of the employment or at the end of the season.
- (ii) If such knives pouch and steel are not returned the employer shall be entitled to deduct their cost from any money owing to the employee.

MIXED FUNCTIONS.

30. When a slaughterman performs on any day functions of a mixed nature he shall be paid for that day at the rate applicable to a slaughterman.

BOARD OF REFERENCE.

30A. The Wages Board has determined that in accordance with Section 31 (1) of the *Labour and Industry Act 1953*, a Board of Reference shall be appointed to determine disputes of facts concerning any provision of its Determination.

The Board of Reference shall consist of—

- (i) The Chairman of the Wages Board,
- (ii) Two representatives of employers, of whom one shall be a member of the Wages Board, and such representatives shall be appointed by a majority of the employers' representatives on the Wages Board, and
- (iii) Two representatives of employees, of whom one shall be a member of the Wages Board, and such representatives shall be appointed by a majority of the employees' representatives on the Wages Board.

PROVISIONS APPLICABLE TO MEAT LUMPERS.

HOURS.

31. (a) The market trading hours at the Meat Market are as follows:—

Monday	5 a.m. to 1 p.m.
Tuesday	5 a.m. to 1 p.m.
Wednesday	5 a.m. to 12 noon.
Thursday	5 a.m. to 1 p.m.
Friday	4.30 a.m. to 4 p.m.
Saturday	6 a.m. to 10 a.m.

(b) When an employee is available for work during the meat trading hours, such hours shall be counted as hours worked by him.

All work done in excess of nine hours on Monday to Thursday inclusive, and in excess of nine and a half hours on Friday, and in excess of four hours on Saturday, and in excess of 40 hours in any one week, shall be paid for at overtime rates, provided that a meat lumpner who starts work at or after 8 a.m. and is employed during the afternoon shall not come under the provisions of the first and second paragraphs of this clause, and he shall be paid at overtime rates for all work done in excess of nine hours on Monday to Friday inclusive or in excess of four hours on Saturday or in excess of 40 hours in any one week.

(c) One hour shall be allowed each day for a meal between 8 a.m. and 10 a.m., and on Friday one hour also between noon and 2 p.m., but for the meat lumpner who commences work at 8 a.m. the hour shall be between 12 noon and 2 p.m.

(d) Hours of duty shall be continuous except for meals.

(e) No employee shall be required to work for a longer period than five hours without a suitable interval for a meal.

CASUAL EMPLOYEE.

32. A casual employee is one who is employed from day to day and shall be paid at ordinary rates plus 10 per cent.

WEEKLY ENGAGEMENT.

33. Except in the case of casual employees all employment shall be by the week. Employees to become entitled to payment on a weekly basis shall perform such work as the management shall from time to time require on the days and during the hours usually worked by the class of employees affected.

Employment shall be terminated only by a week's notice on either side, such notice to be given at any time during the week. This shall not affect the right of the management to dismiss any employee without notice for malingering, inefficiency, neglect of duty or misconduct, in which case wages shall be paid up to the time of dismissal only or to deduct payment for any day the employee cannot be usefully employed because of any strike or through any breakdown of machinery or any stoppage of work by any cause for which the employer cannot be reasonably held responsible.

SICK LEAVE.

34. (a) Any employee who is absent from duty as a result of personal ill health or accident shall be entitled to sick pay as follows:—

- (i) During the first year—3½ hours' ordinary pay for each complete month of service.
- (ii) During any subsequent year of service—40 hours' ordinary pay.

Provided that, in either case such employee produces or forwards within 48 hours of the commencement of such absence evidence satisfactory to the employer that his non-attendance was due to personal ill health or accident necessitating such absence.

(b) If the full period of sick leave as prescribed above is not taken in any year, such portion as is not taken shall, provided an employee remains in the service of the one employer, or any successor of such employer, be cumulative from year to year. For the purposes of this sub-clause service prior to the 1st January, 1952, shall be disregarded.

(c) No employer shall terminate the services of an employee during the currency of any period of sick leave with the object of avoiding his obligations under this sub-clause.

OVERTIME.

35. (a) If required for duty on any holiday, half-holiday, Saturday afternoon or Sunday, all employees shall be entitled to pay at double the ordinary rate per day.

(b) If required for duty on other days beyond the hours per day prescribed, all employees shall be entitled to pay at the rate of time and a half for the first three hours and double time thereafter. For the purposes of calculating overtime each day's work shall stand alone.

(c) Where overtime has been earned by an employee for working after the number of hours prescribed as a day's work, such overtime shall be paid to him in addition to his weekly wage, but the hours on which overtime has been earned shall not be counted in computing the working hours of the week.

ANNUAL HOLIDAYS.

36. The annual holiday shall be as prescribed by the provisions of the Labour and Industry Acts.

PAYMENT FOR HOLIDAYS.

37. Employees (other than casual employees) shall be entitled to the following holidays without deduction of pay:— Christmas Day, Boxing Day, New Year's Day, Australia Day, Labour Day, Good Friday, Easter Monday, Melbourne Cup Day and Butchers' Picnic Day, but if any other day be by Act of Parliament or Proclamation substituted for any of the above-named holidays this provision shall apply only to the day so substituted.

STOPPAGES OF WORK.

38. An employer shall not be required to pay for any time the employee cannot usefully be employed because of any strike or other stoppages of work by any cause for which the employer cannot reasonably be held responsible.

PROTECTIVE CLOTHING.

39. The employer shall supply daily free of charge to each employee engaged in the handling of meat and offal, clean suitable clothing which shall remain the property of the employer and of which the employee shall take all reasonable care. Such clothing shall be collected by the employer from a person or place specified by the employer in the employee's own time prior to commencing work and shall be returned to the employer in the employee's own time on cessation of work each day and also on demand at any time to such person or place as is specified by the employer. If the employee wilfully damages or fails to return them, the employer may recover from the employee concerned the cost of replacing such clothing so damaged or not so returned, or may deduct such cost from any monies payable to such employee.

SMOKO.

40. Employees shall be given two smokos of ten minutes' duration on each day Monday to Friday and one of ten minutes duration on Saturday at times fixed by the employer.

PAY DAY.

41. Wages shall be paid not later than Friday in each week in the employer's time.

GENERAL CONDITIONS OF EMPLOYMENT.

42. All employers shall keep a time and wages book in which shall be entered the names of all employees, the hours worked and the wages received. Such book shall be opened for inspection during reasonable hours by the Secretary of the Australasian Meat Industry Employees Union.

BOARD OF REFERENCE.

42A. The Wages Board has determined that in accordance with Section 31 (1) of the *Labour and Industry Act 1953*, a Board of Reference shall be appointed to determine disputes of facts concerning any provision of its Determination.

The Board of Reference shall consist of—

(i) The Chairman of the Wages Board,

(ii) Two representatives of employers, of whom one shall be a member of the Wages Board, and such representatives shall be appointed by a majority of the employers' representatives on the Wages Board, and

(iii) Two representatives of employees, of whom one shall be a member of the Wages Board, and such representatives shall be appointed by a majority of the employees' representatives on the Wages Board.

PROVISIONS APPLICABLE TO CARTERS AND DRIVERS EMPLOYED IN CONNEXION WITH ABATTOIRS AND MEAT MARKETS IN ALL AREAS TO WHICH THIS DETERMINATION APPLIES.

HOURS OF WORK.

43. The hours of duty of employees shall not (without payment for overtime) exceed 40 hours per week, and the daily hours shall not (without payment for overtime) exceed 8 hours 30 minutes on Monday to Friday, and 4 hours on Saturday.

Except as provided by Clause 2 (A) and except in the case of stablemen and grooms, such daily hours shall be worked between 7 a.m. and 6 p.m. on Monday to Friday, and 7 a.m. and 1 p.m. on Saturday.

The hours of duty on any day shall be continuous except for meal intervals.

No employee shall be required to work for a longer period than five hours without a suitable interval for a meal.

Drivers who start work at 2 a.m. or earlier on not less than 3 days per week shall finish their week's work at 2 p.m. on Friday. All work performed after 2 p.m. on Friday shall be paid for at the rate of time and a half.

OVERTIME.

44. All time worked in excess of 8 hours 30 minutes on Monday to Friday, in excess of 4 hours on Saturday, or in excess of 40 hours per week, shall be paid for at the rate of time and a half for the first three hours and double time thereafter.

WEEKLY ENGAGEMENT.

45. Except in the case of casual employees, all employment shall be by the week. Employees to become entitled to payment on a weekly basis shall perform such work as the management shall from time to time require on the days and during the hours specified.

Employment shall be terminated only by a week's notice on either side such notice to be given at any time during the week. This shall not affect the right of the management to dismiss any employee without notice for malingering, inefficiency, neglect of duty, or misconduct, in which case wages shall be paid up to the time of dismissal only, or to deduct payment for any day the employee cannot be usefully employed because of any strike or through any breakdown of machinery or any stoppage of work by any cause for which the employer cannot be reasonably held responsible.

CASUAL EMPLOYEES.

46. Casual employees (i.e., persons employed during any week for not more than one-half the maximum number of hours fixed as a week's work) shall be paid one-fifth of the weekly wage for the class of work they perform, plus 15 per cent. for each day or part of a day on which they are employed.

Where a casual employee is required to perform more than one kind of function on any one day, he shall be paid for the whole day at the highest rate prescribed for any of the functions.

SICK LEAVE.

47. (a) Any employee who is absent from duty as a result of personal ill health or accident shall be entitled to sick pay as follows:—

(i) During the first year—3½ hours' ordinary pay for each complete month of service.

(ii) During any subsequent year of service—40 hours' ordinary pay.

Provided that, in either case such employee produces or forwards within 48 hours of the commencement of such absence evidence satisfactory to the employer that his non-attendance was due to personal ill health or accident necessitating such absence.

(b) If the full period of sick leave as prescribed above is not taken in any year, such portion as is not taken shall, provided an employee remains in the service of the one employer, or any successor of such employer, be cumulative from year to year. For the purposes of this sub-clause service prior to the 1st January, 1952, shall be disregarded.

(c) No employer shall terminate the services of an employee during the currency of any period of sick leave with the object of avoiding his obligations under this sub-clause.

HOLIDAYS.

48. Employees, other than casuals, shall be entitled to the following holidays without deduction of pay:—

Christmas Day, Boxing Day, New Year's Day, Australia Day, Labour Day, Good Friday, Easter Monday, Queen's Birthday and Butchers' Picnic Day, but if any other day be by Act of Parliament or Proclamation substituted for any of the above-named holidays this provision shall apply only to the day so substituted.

Provided that within the Metropolitan District, Melbourne Cup Day shall be observed as a holiday in lieu of Queen's Birthday.

SUNDAY AND HOLIDAY RATES.

49. (a) Except as hereinafter provided, all time of duty on Sunday and Public Holidays herein prescribed shall be paid for at the rate of double time, that is two days' pay on Sunday, and one day's pay on public holidays in addition to the weekly wage.

(b) Stablemen and grooms, part of whose duties are to feed and attend to horses every day, shall not be entitled to any extra pay for working on Sunday if they are allowed one clear day's rest in seven. If they work on seven days in one week they shall be entitled to Sunday rates for work done on Sunday.

Stablemen and grooms shall not be entitled to any extra pay for work done on public holidays if engaged in the performance of their ordinary duties.

Stablemen and grooms who are required to work continuously seven days in the week shall be allowed one week's holiday on full pay at the expiration of each twelve months' service.

(c) Drivers who are required to be on duty on Sunday to feed and attend to horses where the employer does not employ any stablemen, shall be paid for such Sunday work at double rates.

MINIMUM OF WORK ON A SUNDAY OR A HOLIDAY.

50. Any employee required to work on a Sunday or a holiday as prescribed in clause 48 shall be entitled to four hours' pay at double rates provided that he is available for work during such four hours.

NOTICE TO WORK ON HOLIDAYS.

51. Except in the case of unavoidable accident or emergency, three days' notice shall be given to an employee required to work on a public holiday prescribed in this Determination.

STOPPAGES OF WORK.

52. An employer shall not be required to pay for any time the employee cannot usefully be employed because of any strike or other stoppages of work by any cause for which the employer cannot reasonably be held responsible.

PROTECTIVE CLOTHING.

53. The employer shall supply daily free of charge to each employee engaged in the handling of meat and offal, clean suitable clothing which shall remain the property of the employer and of which the employee shall take all reasonable care. Such clothing shall be collected by the employee from a person or place specified by the employer in the employee's own time prior to commencing work and shall be returned to the employer in the employee's own time on cessation of work each day and also on demand at any time to such person or place as is specified by the employer. If the employee wilfully damages or fails to return them, the employer may recover from the employee concerned the cost of replacing such clothing so damaged or not so returned, or may deduct such cost from any monies payable to such employee.

MIXED FUNCTIONS.

54. Where an employee performs on any day functions of a mixed character, he shall be paid for that day at the rate applicable to the function for which the highest rate is payable.

PAYMENT OF WAGES.

55. Wages shall be paid not later than Thursday in each week in the employer's time.

BOARD OF REFERENCE.

55A. The Wages Board has determined that in accordance with Section 31 (1) of the *Labour and Industry Act 1953*, a Board of Reference shall be appointed to determine disputes of facts concerning any provision of its Determination.

The Board of Reference shall consist of—

(i) The Chairman of the Wages Board,

(ii) Two representatives of employers, of whom one shall be a member of the Wages Board, and such representatives shall be appointed by a majority of the employers' representatives on the Wages Board, and

(iii) Two representatives of employees, of whom one shall be a member of the Wages Board, and such representatives shall be appointed by a majority of the employees' representatives on the Wages Board.

PROVISIONS APPLICABLE TO ALL OTHER PERSONS.**CASUAL EMPLOYEES.**

56. (a) A casual employee, that is, an employee who is not employed for a full week, shall be paid one fifth of a five day week or two-elevenths of a five and half day week prescribed in this Determination for the class of work he performs plus 15 per cent. of such rate for each day or part of a day on which he is employed. For time worked in excess of 8 hours in a five day week or 7½ hours in a five and half day week, time and a half rates shall be paid.

(b) Where a casual employee is required to perform more than one class of work on any one day, he shall be paid for the whole of that day at the highest wage prescribed in this Determination for any of the work which he performs.

(c) In addition to the rate payable under sub-clause (a) hereof casual employees shall be paid all fares reasonably and necessarily incurred.

LIMITATION OF FEMALE LABOUR IN RETAIL BUTCHERS SHOPS.

57. (a) Except as provided in this clause no female shall be engaged to work or be employed in a retail butcher's shop: Provided that an employer may engage one or more females to act as a cashier or cashiers and to perform general clerical work in any shop the number so engaged not to exceed that necessarily required to perform such work in such shop: Provided further that a female having been so engaged may perform the following work in addition to her duties as cashier or clerk:—

- (i) wrap meat or small goods in either paper or cartons;
- (ii) divide sausages, frankfurts or other small goods and for this purpose may use a knife for cutting purposes;
- (iii) sell goods already prepared but not fresh uncooked meat; and
- (iv) sell fresh uncooked meat at any time in which all male employees in such shop are necessarily absent therefrom because of the lunch period or other good reason and only during any such time but not otherwise may use a knife for the purpose of cutting fresh uncooked meat.

(b) Notwithstanding the provisions of sub-clause (a) above an employer may engage females to do the work of meat saleswomen. Such females may at any time perform the work of selling fresh uncooked meat including cutting for weight in addition to the work set out in paragraph (i), (ii), (iii), and (iv) of sub-clause (a) above.

CONTRACT OF EMPLOYMENT.

58. (a) Except as hereinafter provided, employment shall be by the week. Any employee not specifically engaged as a casual employee shall be deemed to be employed by the week. Except as may hereinafter be provided an employee, to become entitled to payment on a weekly basis, shall perform such work as the employer shall from time to time require on the days and during the hours usually worked by the class of employee affected.

(b) Employment other than casual shall be terminated only by a week's notice on either side, and such notice may be given at any time during the week. In lieu of such 40 working hours' notice, the employer may pay 40 hours' wages and vice versa, the employee leaving his or her employment without notice shall forfeit 40 hours' wages which may be deducted from any wages (other than wages for pro rata annual leave or annual leave accrued due but not taken) due. This shall not affect the right of an employer to dismiss an employee without notice for malingering, inefficiency, neglect of duty or misconduct, in which case wages shall be paid up to the time of dismissal only, or to deduct payment for any day on which an employee cannot be usefully employed, because of any strike or through any breakdown of machinery or any stoppage of work in the meat industry by any cause for which the employer cannot reasonably be held responsible.

MIXED FUNCTIONS.

59. Where an employee performs on any day functions of a mixed character, he shall be paid for that day the wage rate applicable to the function for which the highest rate is payable.

SPECIAL RATES.

60. In addition to the rates otherwise set out in this Determination the following rates shall be paid:—

Leading hand, i.e., an employee not being a general butcher in charge of a shop as defined who is entrusted by his employer with the supervision of other employees shall be paid the following additional rates viz., 9s. per week, where the number of employees (including improvers and apprentices) is three but does not exceed ten, and 12s. 6d. per week, where the number of such employees exceeds ten.

HOURS.

61. (a) In retail butchers' shops and small goods factories and in abattoirs outside the metropolitan area of Melbourne the ordinary working hours shall not exceed in number 40 per week.

(b) The hours shall be worked on five days of the week, Monday to Friday inclusive, during the months of April, May, June, July, August, September, and October, in each year and in five and a half days, Monday to Saturday inclusive, during the months of November, December, January, February and March in each year. Provided that any work done on Easter Saturday shall be paid for at double ordinary rates of pay.

(c) No time worked on a Sunday shall be reckoned as part of such ordinary hours.

(d) (i) Each daily period of work comprised in such ordinary working hours shall be unbroken except by prescribed meal intervals.

(ii) No such daily period of work shall exceed in duration eight hours exclusive of prescribed meal intervals.

(iii) Such daily periods of work shall be so arranged that on at least one day in each week in the month of November, December, January, February and March, of each year, the employees concerned shall finish their ordinary hours of work not later than 11.30 a.m.

(e) No time worked before 7.15 a.m. or after 5 p.m. on Mondays to Fridays inclusive or before 7.15 a.m. or after 11.30 a.m. on Saturdays in retail butchers' shops or before 6 a.m. or after 8 p.m. in small goods factories, and in country slaughterhouses shall be reckoned as part of such ordinary hours.

(f) (i) Subject to compliance with the foregoing provisions and with those hereinafter contained the employer shall for any of his employees fix each day's starting and finishing times of ordinary hours of work (inclusive of special starting and finishing times for any day next preceding a public holiday) observed by him for the employee concerned.

(ii) The employer shall state such times in advance in a notice which shall be permanently posted in his establishment so as to be at all times accessible and visible to the employee concerned.

(iii) The employer may from time to time substitute other starting and finishing times if, not less than a week in advance of the substituted times, he states such times in a notice posted so as to be visible at all times to the employees concerned together with the next previous notice concerning such times.

(iv) Every fixation of starting and finishing times shall be made in respect of a period which shall not be less than a week in length.

HOURS DURING WHICH EMPLOYEES IN BUTCHERS' SHOPS MAY WORK.

61A. Notwithstanding the provisions of clause 61 hereof, the hours during which employees in butchers' shops may work shall be 7.15 a.m. to 5 p.m. Monday to Friday inclusive and 7.15 a.m. to 11.30 a.m. on Saturday.

MEAL INTERVALS.

62. (a) Each employee shall be granted a meal interval of one hour for lunch on a full working day between noon and 2 p.m.

(b) Except in the case of emergency the time for meal intervals shall not be altered except on 24 hours' notice to the employees concerned.

(c) Employees called upon to start work on any day other than Saturday or the half holiday observed in lieu thereof before 7 a.m. shall be allowed one hour for breakfast to commence before 10 a.m.

(d) Employees called upon to start work before 7 a.m. on a Saturday or the half holiday observed in lieu thereof shall be allowed one half-hour for crib time before 9 a.m. such time to be counted as working time.

(e) Any employee called upon to work during a meal interval shall be paid at overtime rates for the period so employed and such overtime rates shall continue until a meal break is allowed.

(f) No employee shall be called upon to work for more than 5 hours without a break for a meal.

(g) Meal intervals where allowed shall not except as otherwise prescribed be counted as part of the daily or weekly hours worked.

OVERTIME.

63. (a) All time worked outside the ordinary working hours on any one day shall be deemed to be overtime and shall be paid for at time and a half for the first three hours and double time thereafter.

(b) Any employee who is notified that he will be called upon to work overtime and is not so worked shall be paid the meal money above prescribed.

(c) Any time worked between 8 p.m. on Friday and 4 a.m. on Saturday shall be paid for at double time.

(d) All time worked after a quarter of an hour beyond the closing time as fixed on Saturday or the day observed in lieu of Saturday (except attention to horses and livestock) shall be paid for at double rate with a minimum of 15 minutes.

No employee shall be called upon to work overtime in retail butchers' shops after 6 p.m. or after 7 p.m. elsewhere on Mondays to Fridays inclusive without a break of one hour and payment of 3s. 6d. meal money.

(e) An apprentice under the age of 19 years shall not be called upon to work overtime for more than four hours in any one week.

(f) Apprentices over 19 years of age, but under 21 years, shall not be called upon to work more than six hours overtime in any one week.

PUBLIC HOLIDAYS.

64. (a) The following days or the days observed in lieu thereof, except for the unavoidable delivery of small goods shall be holidays and shall be paid for as 8 hours worked:—

New Year's Day, Australia Day, Good Friday, Easter Monday, Labour Day, Picnic Day, Anzac Day, Queen's Birthday, Melbourne Cup Day, or some other day mutually agreed upon between the employer and his employees in lieu thereof, Christmas Day, and Boxing Day, but if any day be by Act of Parliament or Proclamation substituted for any of the above-named holidays this provision shall apply only to the day so substituted.

(b) For work done in the delivery of small goods on these days, time and a half rates shall be paid up to 9.30 a.m. and on Good Friday up to 11.30 a.m.

(c) On any such holidays, except Christmas Day, Anzac Day and Union Picnic Day, employees, if required, shall work for not more than two hours and on Good Friday for not more than four hours at time and a half rates. On Christmas Day, Anzac Day and Union Picnic Day, employees may be required to work on essential work only. This sub-clause shall not override the provisions of any Act of Parliament or Regulation dealing with the observance of Anzac Day, and in case of inconsistency between this sub-clause and such provisions the latter shall prevail.

(d) Any employee absent without leave on the working day before or the working day after any holiday shall be liable to forfeit wages for the holiday as well as for the day of absence except where an employer is satisfied that the employee's absence was due to illness or other reasonable cause in which case wages shall not be forfeited.

(e) If an employee is dismissed within 14 days before any of the holidays abovementioned and is re-engaged within 14 days after any of the holidays abovementioned he shall be deemed to have been dismissed for the purpose of evading payment for such holidays and any payment so evaded shall be due and payable to the employee.

(f) For any work done on holidays except as provided in the preceding sub-clauses of this clause double time shall be paid.

(g) Time and a half and double time shall mean time and a half or double time respectively in addition to the ordinary weekly rate for the time so worked.

PUBLIC HOLIDAYS.

64A. New Year's Day, Australia Day, Good Friday, Easter Monday, Labour Day, Queen's Birthday, Christmas Day and Boxing Day or any other day by Act of Parliament or Proclamation substituted for any of the said days shall be observed as public holidays.

SUNDAYS.

65. (a) All work except attention to horses and other live stock performed on Sundays shall be paid for at double rates with a minimum payment as for four hours.

(b) Employees called upon to attend to horses and other live stock on Sundays shall be paid at double rates with a minimum payment as for two hours.

ANNUAL HOLIDAY.

66. The annual holiday shall be as prescribed by the provisions of the Labour and Industry Acts.

SICK LEAVE.

67. (a) An employee other than a casual employee who is absent from his work on account of personal illness, or on account of injury by accident shall be entitled to leave of absence without deduction of pay, subject to the following conditions and limitations:—

(i) he shall not be entitled to paid leave of absence for any period in respect of which he is entitled to workers' compensation.

(ii) he shall within 24 hours of the commencement of such absence inform the employer of his inability to attend for duty and as far as practicable state the nature of the injury or illness and the estimated duration of the absence.

(iii) he shall prove to the satisfaction of his employer that he was unable on account of such illness or injury to attend for duty on the day or days for which sick leave is claimed.

(iv) he shall not be entitled in any one year (whether in the employ of one employer or of several) to leave in excess of 40 hours of working time.

For the purpose of administering paragraph (iv) of this sub-clause an employer may within one month of this Determination coming into operation or within two weeks of the employee entering his employment require an employee to make a sworn declaration or other written statement as to what paid leave of absence he has had from any employer during the then current year, and upon such statement the employer shall be entitled to rely and act.

(b) Notwithstanding anything contained in sub-clause (a) hereof an employee suffering injury through an accident arising out of and in the course of his employment (not being an injury in respect of which he is entitled to workers' compensation) necessitating his attendance during working hours on a doctor, chemist or trained nurse, or at a hospital, shall not suffer any deduction from his pay for the time (not exceeding four hours) so occupied on the day of the accident, and shall be reimbursed by the employer all expenses reasonably incurred in connexion with such attendance, such cost not to exceed 10s. 6d., unless an ambulance is used when the maximum rate shall be the rate charged.

(c) An employer may by agreement with any employee grant such employee a clear week's holiday on full pay in lieu of payment for absence through sickness or, if such additional week's holiday cannot be granted, give one week's pay in lieu thereof.

(d) For the purpose of this clause "year" shall commence on the 1st day of July.

(e) Sick leave if not taken during any year may accumulate so as to provide for sick leave up to 2 weeks after a period of two years and may then be taken at any time during the employee's future employment under the conditions set out in sub-clause (a) (i), (ii) and (iii) above.

TRAVELLING EXPENSES.

68. Where an employee is temporarily transferred during working hours from one shop or factory to another the employer shall pay such employee all costs of transit and travelling time.

PROTECTIVE CLOTHING, &c.

69. (a) Each employer shall provide protective clothing, including waterproof aprons or boots to employees working under dirty, greasy or wet conditions.

Provided that an amount of 1s. 6d. per week in lieu of the supply of protective clothing shall be made to the following classifications:—Employees in country slaughteryards, slaughtermen in abattoirs outside the Metropolitan area of Melbourne, meat carters from abattoirs and/or country slaughteryards to shops; and, in small goods factories, to table hands, fillerman (including hands employed in beef loaf department), cooks (including brawn maker and fat renderer), machinemen, labourers (washing down) salters, smoke house attendants and employees in press shoulder department.

Provided further that the amount of 1s. 6d. per week prescribed herein shall only become payable where an employee is required to wear and provides for himself and wears such protective clothing. Provided further that where such protective clothing is at present supplied by the employer this provision as to payment of 1s. 6d. per week shall not apply.

(b) Employees on objectionable work shall be supplied with antiseptic soap.

ACCOMMODATION.

70. Each employer shall supply:—

- (i) Boiling water in sufficient quantities to make an adequate supply of tea for each employee immediately each meal time or rest period commences;
- (ii) Wash hand basins each with an adequate supply of running water;
- (iii) In small goods factories where females are employed under the terms of the Determination separate lavatory, dining and change rooms shall be provided.
- (iv) In shops where saleswomen are employed under the terms of this Determination a separate lavatory and changing facilities shall be provided by the employer.
- (v) Where it is possible for female employees to sit at their work chairs shall be provided by the employer. Such chairs shall be reasonably comfortable and have backs to them.
- (vi) In places where five or more employees are employed suitable dining accommodation and changing facilities shall be provided.

FIRST AID OUTFIT.

71. (a) Every shop, slaughterhouse, abattoirs, or factory shall have a first aid chest upon the premises.

(b) Employers shall supply when required reasonable transport to any injured employee without cost to the employee.

MISCELLANEOUS PROVISIONS.

72. (a) Nothing in this Determination shall relieve any employer of his obligation to comply with all relevant requirements of State Acts and Regulations relating to the guarding of machinery and the installation of dust extracting appliances and other Acts relating to industrial hygiene.

(b) In all cases where an employee's clothing, lunch bags or receptacles used for lunches are damaged by fire, or through the use of any corrosive material, compensation shall be granted by the employer.

(c) In cases where an employer requires an employee to wear any special uniform, coat dress or clothing the employer shall provide such uniform, dress, clothing or hats.

TIME BOOKS.

73. (a) Each employer at each place at which he carries on business under this Determination shall provide a time book or time sheet in which each day's starting and finishing times, and the times allowed for meals, and each day's hours of work of each employee shall be entered (including overtime, if any), and the wages received each week: such entries shall at least once a week, be vouched for by the signature of the employer or his representative or manager.

(b) The time book or time sheet shall conform to the following specimen.

ATTENDANCE, TIME AND WAGES BOOK.

Date.	Employee's Name.	Starting Time.	Finishing Time.	Time allowed for Meals.	Ordinary Hours Worked.	Overtime Hours Worked.	Time Worked during Meal Hours.	Payment		Tax Money, sec.	Payments.
								Ordinary Time.	Overtime.		
								R. _____	R. _____		£ s. d.
								
								Weekly Totals	
<p>I, the above named employee, a * member of the Australasian Meat Industry Employees' Union, employed as a non-member hereby certify that this is a true record of the time worked and the amounts paid to me for week ending 19</p> <p>*The employee must strike out the words not required and initial same.</p> <p style="text-align: right;">Less Wages Tax (if any)</p> <p style="text-align: right;">(Employee's Signature)</p> <p style="text-align: right;">Total payment £</p> <p style="text-align: right;">Tax Stamps, &c.</p>											
<p>Vouched for as correct by the employer. (Signature)</p>											

(c) The time book or time sheet shall, on demand, be produced by the employer for inspection at the employers head office at any time between 10 a.m. and 4 p.m. Monday to Thursday inclusive and between 10 a.m. and 1 p.m. on Friday to an official of the Australasian Meat Industry Employees' Union who has been authorized, in writing, to inspect the same by the General Secretary or the Secretary of a State Branch of the said Union; or to an official of the Meat and Allied Trades' Federation of Australia who has been authorized, in writing, to inspect the same by the General Secretary of a State Branch of the said Federation.

(d) An inspection shall not be demanded unless the Secretary of the Union or Federation or the District Secretary or Organizer of any division of the Union or Federation suspects that a breach of this Determination is being or has been committed.

(e) Only one demand for such inspection shall be made in any one fortnight at the same establishment and no inspection shall be demanded on a Saturday.

"Provided that one further demand may be made within a fortnight of a previous demand if the secretary, district secretary or organizer certifies in writing that the reason for such further demand is that he suspects that a breach of this Determination is being or has been committed and that such certificate is produced to and a copy thereof handed to the employer or his responsible officer at the time of demanding said further inspection."

(f) The official making an inspection shall be entitled to take a copy of entries in the time book or time sheet relating to the suspected breach of this Determination.

(g) Time books shall be kept for at least 12 months after they have been completed.

PAYMENT OF WAGES.

74. (a) Wages shall be paid in cash in the employer's time between the hours of noon and 5 p.m. on the usual pay day of the employer (which shall not be later than Thursday in each week).

(b) When an employee is dismissed or his employment terminated he shall be paid all monies due to him within one hour of ceasing work.

(c) On each pay day each employee shall receive wages in an envelope or accompanied by a docket showing the total amount of ordinary wages and overtime and all deduction therefrom.

(d) An employer shall not keep more than two days' pay in hand.

(e) Wages due to casual employees shall be paid immediately on the termination of work on each day on which he is engaged.

RIGHT OF ENTRY.

75. A duly accredited representative of the Australasian Meat Industry Employees' Union shall have the right to enter employers' premises during the meal hour for the purpose of interviewing employees on legitimate Union business on the following conditions:—

(a) That they produce their authority to the manager or such other person as may be appointed by the employer;

(b) That they interview employees only at the place they are taking their meal;

(c) That not more than two representatives visit the premises at any one time;

(d) That not more than two representatives visit the same premises more than once in a week; and

(e) That if any employer alleges that a representative is unduly intertering with his business or is creating dis-affection amongst his employees or is offensive in his methods or is committing a breach of any of the previous conditions such employer may refuse the right of entry.

NOTICE BOARDS AND POSTING DETERMINATION.

76. (a) The employer shall permit notice boards to be erected in his establishment for the purpose of posting any notices thereon in connexion with the meetings or other business of the Union. Such notice boards shall be in a prominent position. All such notices shall be signed by the Branch or District Secretary or Organizer of the Union.

(b) A copy of this Determination shall be posted within 28 days of the printing thereof and kept continuously posted in a prominent and accessible place to all employees in each department of the shop, slaughterhouse, abattoirs and factory.

LEAVE TO ATTEND UNION BUSINESS.

77. Leave of absence from work to attend any Union business shall be allowed by the employer to any employee member of the Union named by such Union, provided fair and reasonable notice is given to the employer.

Provided that such leave shall be restricted to one employee at a time in the employment of any one employer and such employee shall not be entitled to payment for the time he is so absent from work.

DEFINITION.

78. (a) "Slaughtering" means and includes taking charge of slaughter yard, penning up, knocking down, pithing, sticking, bleeding, dressing, skinning, necking off, cutting down, hanging back, and washing.

(b) "General butcher" means an adult who has served an apprenticeship or has had at least four years' general experience in general butchering and is not exclusively employed in the making of small goods, or in such other cases where an employer engages or calls upon an employee to perform the functions of a general butcher.

(c) "Butcher's Shop" means any shop, tent, stall, vehicle, or place other than abattoirs where uncooked meat, or preparation thereof, are offered for sale, i.e., beef, mutton, lamb, pork, and/or veal.

(d) "Salesman" means an adult male employee, who, not being a general butcher, is employed in a butcher's shop in selling fresh uncooked meat including cutting for weight and who may also perform the following work:—

(i) wrap meat or small goods either in paper or cartons;

(ii) divide sausages, frankfurts or other small goods and for this purposes use a knife for cutting purposes; and

(iii) sell goods already prepared.

DELIVERY OF MEAT.

79. (a) Deliveries of meat to places other than hospitals, cream or milk wagons, boats, trains, airport or air depots, country service cars, bulk meat into shops, hotels, cafés and restaurants in the city of Melbourne shall not be made outside the opening and closing hours of retail shops as the case may be.

(b) An apprentice or juvenile worker shall not be employed on the delivery of meat to householders until he has had three years' experience in the trade.

MARGINS.

80. In addition to the basic wage and loadings the following marginal rates shall be paid to adult male employees under divisions B., C., and E., of this Determination:—

	Margin per Week.
<i>Division B.—Retail Shops.</i>	
Employees in country butchers' shops required to do any slaughtering as herein defined in the slaughter-house associated with such shop for more than 20 hours per week	£ s. d. 3 15 6
Employees who do slaughtering for 20 hours or less in a slaughter-house associated with a butcher's shop— Whilst employed on such work	3 15 6
Whilst employed on other work the margin prescribed for such work	
Slaughtermen employed in abattoirs outside the metropolitan area of Melbourne	5 7 6
General butcher in charge of branch shop, i.e., one whose duties consist of responsibilities with respect to the management or carrying on of the business of such branch shop over and above the duties of a general butcher for 20 hours or more	4 18 0
General butchers who in the course of their duties act as shopmen or who are engaged principally cutting for window displays	3 9 0
Other general butchers not called on to serve in shops and including men who cut and deliver meat to customers outside the shop	3 0 0
Salesmen and/or Saleswomen	2 15 0
Small goods makers in butchers' shops, boners, salters, scalders, and cookers	3 2 0
Ordermen who deliver but do not cut meat and who are not carters and drivers	1 19 6
All others	1 16 0
<i>Division C.—Small Goods Section.</i>	
Employees in the country required to do any slaughtering as defined in Division B in the slaughter-house associated with a butcher's shop or small goods factory for more than 20 hours per week	3 15 6
Employees who do slaughtering for 20 hours or less per week in a slaughter-house associated with a butcher's Shop or small goods factory— Whilst employed on such work	3 15 6
Whilst employed on other work—the margin prescribed for such work	
Men employed principally on mixing machines and/or responsible for making of small goods	3 9 0
Fillermen	2 17 0
Small goods makers, butchers, small goods sellers from cart who collect cash, boners, salters, scalders, and cookers	3 2 0
Packing-room hands	2 6 6
Linkers and table hands	2 5 6
All others	1 16 0
<i>Division E.—Carters and Drivers (not Elsewhere Included).</i>	
Drivers of Motor Vehicles— (i) Not exceeding 25 cwt. capacity	2 3 6
(ii) Exceeding 25 cwt. capacity, but not exceeding 3 tons capacity	2 10 6
(iii) Exceeding 3 tons capacity, but under 6 tons capacity	3 2 6
(iv) For each complete ton over 5 tons an extra 2s. 6d. per week	
(v) Motor (not being a tractor) drawing trailer 1s. per day extra for each trailer	
Horse Drivers— (i) One horse	1 17 0
(ii) Two horses	2 3 6
(iii) Three horses	2 7 6
(iv) Four horses	2 13 6

P. A. RANGLES, J.P., Chairman.

J. V. WILLOX, Secretary.

Melbourne, 22nd May, 1957.

.....

.....

.....

.....

.....

.....

.....

.....

.....

.....

.....

.....

.....

.....

.....