



VICTORIA GOVERNMENT GAZETTE

Published by Authority

[Registered at the General Post Office, Melbourne, for transmission by post as a newspaper.]

No. 109]

WEDNESDAY, DECEMBER 7

[1960

Land Act 1958.

AREA OF LAND COMPRISED IN CERTAIN CLASSES DIMINISHED OR INCREASED.

PROCLAMATION

By His Excellency the Governor of the State of Victoria and its Dependencies in the Commonwealth of Australia, &c., &c., &c.

WHEREAS by the *Land Act 1958* it is amongst other things enacted that the Governor in Council may, by Proclamation to be published in the *Government Gazette*, at any time diminish or increase the area of land comprised in any of the classes mentioned in Part I., Division 1, Section 5, of the said *Land Act 1958*, but that the area of lands which may be sold by auction (Class 6), shall not be increased except as in certain cases in the said Act provided: Now therefore I, the Governor of the State of Victoria, in the Commonwealth of Australia, by and with the advice of the Executive Council of the said State, and in accordance with the provisions of sections 94 and 117 of the *Land Act 1958* aforesaid, do hereby diminish or increase (as the case may be) the areas of Crown lands comprised in Classes 3, 6 and 7 of the classes mentioned in section 5 of the *Land Act 1958* aforesaid, to the extent set forth in the subjoined Schedule (that is to say):—

Schedule referred to.

CLASSES DIMINISHED OR INCREASED.

County.	Parish.	Allotment.	Section.	Area.	Diminished.	Increased.	Description.
					Class.	Class.	
				A. R. P.			
Borung	Joel Joel ..	1940	..	52 0 0±	..	3	In the south of the parish
Talbot	Castlemaine ..	15A	B ²	0 1 8±	7	6	Fronting Government road in "Little Bendigo"

Given under my Hand and the Seal of the State of Victoria, aforesaid, at Melbourne, this twenty-ninth day of November, in the year of our Lord One thousand nine hundred and sixty, and in the ninth year of the reign of Her Majesty Queen Elizabeth II.

(L.S.)

DALLAS BROOKS.

By His Excellency's Command,

KEITH TURNBULL,
Commissioner of Crown Lands and Survey.

GOD SAVE THE QUEEN!

ACTS OF PARLIAMENT.

PROCLAMATION

By His Excellency the Governor of the State of Victoria and its Dependencies in the Commonwealth of Australia, &c., &c., &c.

I, THE Governor of the State of Victoria, in the Commonwealth of Australia, do hereby declare that I have this day assented, in Her Majesty's name, to the Bills passed by the Parliament of the said State, the titles whereof are hereunder set forth, that is to say:—

No. 6675. "An Act to continue the Imposition of a Surcharge upon Insurance Premiums paid in respect of Contracts of Insurance entered into pursuant to Part V. of the *Motor Car Act 1958*."

No. 6676. "An Act to validate an Agreement between the Geelong Harbor Trust Commissioners and Sou-West Frozen Food Packers Proprietary Limited."

No. 6677. "An Act to amend the *Western Metropolitan Market Act 1938*."

No. 6678. "An Act to amend Section Twenty-two of the *Racing Act 1958*."

No. 6679. "An Act relating to certain Land vested in the Melbourne and Metropolitan Tramways Board in the City of Box Hill."

No. 6680. "An Act to apply the Surplus Revenue for the Financial Year ended on the Thirtieth day of June One thousand nine hundred and sixty."

No. 6681. "An Act to amend Section One hundred and four of the *Milk and Dairy Supervision Act 1958*."

No. 6682. "An Act to amend the *Tourist Act 1958*."

No. 6683. "An Act to amend the *Fisheries Act 1958* with respect to the Taking, Possession and Sale of Crayfish."

Given under my Hand and the Seal of the State of Victoria aforesaid, at Melbourne, this twenty-ninth day of November, in the year of our Lord One thousand nine hundred and sixty, and in the ninth year of the reign of Her Majesty Queen Elizabeth II.

(L.S.)

DALLAS BROOKS.

By His Excellency's Command,

HENRY E. BOLTE,

Premier.

GOD SAVE THE QUEEN!

Health Act 1958 (No. 6270).

CONSTITUTION OF THE BARRABOOL MEAT AREA.

PROCLAMATION

By His Excellency the Governor of the State of Victoria and its Dependencies in the Commonwealth of Australia, &c., &c., &c.

BY virtue of the powers conferred by the *Health Act 1958* (No. 6270), I, the Governor of the State of Victoria, in the Commonwealth of Australia, on the recommendation of the Commission of Public Health and by and with the advice of the Executive Council of the said State, do by this my Proclamation constitute as a meat area, to be known as the Barrabool Meat Area—

The whole of the municipal district of the Shire of Barrabool.

Given under my Hand and the Seal of the State of Victoria aforesaid, at Melbourne, this twenty-ninth day of November, in the year of our Lord One thousand nine hundred and sixty, and in the ninth year of the reign of Her Majesty Queen Elizabeth II.

(L.S.)

DALLAS BROOKS.

By His Excellency's Command,

E. P. CAMERON,

Minister of Health.

GOD SAVE THE QUEEN!

MILK PASTEURIZATION ACT 1958.

PROCLAMATION

By His Excellency the Governor of the State of Victoria and its Dependencies in the Commonwealth of Australia, &c., &c., &c.

WHEREAS by section 4 of the *Milk Pasteurization Act 1958* (No. 6319) it is provided that a day be fixed by Proclamation of the Governor in Council published in the *Government Gazette* in relation to a prescribed district: And whereas the Township of Lorne has been prescribed as a district for the purposes of the said Act: Now, therefore, I, the Governor of the State of Victoria, by and with the advice of the Executive Council thereof, do by this my Proclamation fix Thursday, the fifteenth day of December, 1960, as the day after which no person shall in the prescribed district set out above—

(a) sell or deliver milk except milk pasteurized at licensed pasteurizing premises and bottled and sealed as prescribed; or

(b) (in the case where the milk is sold and delivered at a shop for immediate consumption by a customer at the shop) sell or deliver milk except milk pasteurized at licensed pasteurizing premises.

Given under my Hand and the Seal of the State of Victoria aforesaid, at Melbourne, this sixth day of December, in the year of our Lord One thousand nine hundred and sixty, and in the ninth year of the reign of Her Majesty Queen Elizabeth II.

(L.S.)

DALLAS BROOKS.

By His Excellency's Command,

G. L. CHANDLER,

Minister of Agriculture.

GOD SAVE THE QUEEN!

SOCIAL WELFARE ACT 1960.

DATE OF COMING INTO OPERATION.

PROCLAMATION

By His Excellency the Governor of the State of Victoria and its Dependencies in the Commonwealth of Australia, &c., &c., &c.

WHEREAS by an Act of Parliament of the State of Victoria passed in the ninth year of the reign of Her Majesty Queen Elizabeth II., intitled the *Social Welfare Act 1960* (No. 6651), it is amongst other things enacted that the several provisions of the said Act shall come into operation on a day or the respective days to be fixed by Proclamation or successive Proclamations of the Governor in Council published in the *Government Gazette*:

And whereas by a Proclamation made on the fifth day of July, One thousand nine hundred and sixty, and published in the *Government Gazette* of the sixth day of July, One thousand nine hundred and sixty, Monday, the eleventh day of July, One thousand nine hundred and sixty, was fixed as the day on which sections 1 to 5 (inclusive), sections 15 to 23 (inclusive), sections 49 to 54 (inclusive), paragraphs (b), (c), (d) and (e) of section 57 and sections 58 to 62 (inclusive) shall come into operation:

Now therefore, I, the Governor of the State of Victoria, in the Commonwealth of Australia, by and with the advice of the Executive Council of the said State, do by this my Proclamation fix Wednesday, the seventh day of December, One thousand nine hundred and sixty, as the day upon which the following provisions of the *Social Welfare Act 1960* shall come into operation:—

Sections 24 to 26 inclusive;

Paragraphs (b), (c), (h) and (i) of section 55.

Given under my Hand and the Seal of the State of Victoria aforesaid at Melbourne, this sixth day of December, in the year of our Lord One thousand nine hundred and sixty, and in the ninth year of the reign of Her Majesty Queen Elizabeth II.

(L.S.)

DALLAS BROOKS.

By His Excellency's Command,

A. G. RYLAH,

Chief Secretary.

GOD SAVE THE QUEEN!

Milk Board Act 1958 (No. 6318).

MILK DISTRICTS.

PROCLAMATION

By His Excellency the Governor of the State of Victoria and its Dependencies in the Commonwealth of Australia, &c., &c., &c.

I, THE Governor of the State of Victoria, in the Commonwealth of Australia, by and with the advice of the Executive Council of the said State, and in pursuance of the provisions of the *Milk Board Act 1958* and all other powers enabling me in that behalf, do by this my Proclamation declare the municipal districts and parts of municipal districts specified hereunder to be Milk Districts under the names specified thereof.

THE NORTH-EASTERN MILK DISTRICT.

To comprise the whole of each of the following municipal districts:—

City of Wangaratta

Borough of Benalla

and the parts, as specified, of the following municipal districts:—

Shire of Wangaratta

All that portion within the Parishes of Wangaratta North and Wangaratta South.

Shire of Oxley

(1) All that portion within the Parishes of Wangaratta North and Wangaratta South.

Shire of Euroa

The whole of the Euroa Riding.

THE LATROBE VALLEY MILK DISTRICT.

(Extension of Area.)

To the areas previously proclaimed as comprising the Latrobe Valley Milk District there shall be added the whole of the following municipal district:—

Shire of Warragul

and the parts, as specified, of the following municipal district:—

Shire of Buln-Buln

The whole of the South, Centre and Drovin Ridings.

Given under my Hand and the Seal of the State of Victoria aforesaid, at Melbourne, this sixth day of December, in the year of our Lord One thousand nine hundred and sixty, and in the ninth year of the reign of Her Majesty Queen Elizabeth II.

(L.S.)

DALLAS BROOKS.

By His Excellency's Command,

G. L. CHANDLER,

Minister of Agriculture.

GOD SAVE THE QUEEN!

Forests Act 1958 (No. 6254).

PROCLAMATION OF PROHIBITED PERIOD.

PROCLAMATION

By His Excellency the Governor of the State of Victoria and its Dependencies in the Commonwealth of Australia, &c., &c., &c.

IN pursuance of the powers conferred by section 3 of the *Forests Act 1958*, I, the Governor of the State of Victoria, in the Commonwealth of Australia, by and with the advice of the Executive Council of the said State, do by this my Proclamation proclaim the period commencing at midnight between the seventh and eighth days of December, 1960, and ending at midnight between the fifteenth and sixteenth days of April, 1961, to be the prohibited period in respect to any fire-protected area other than a State forest or national park in the State of Victoria situated in such municipalities as are specified in the Schedule hereto.

SCHEDULE.

The Shires of Arapiles, Ararat, Belfast, Dimboola, Dundas, Dunmunkle, Glenelg, Kaniva, Kowree, Lowan, Mt. Rouse, Minhamite, Stawell, Wannon, Warracknabeal, Wimmera.

Given under my Hand and the Seal of the State of Victoria aforesaid, at Melbourne, this sixth day of December, in the year of our Lord One thousand nine hundred and sixty, and in the ninth year of the reign of Her Majesty Queen Elizabeth II.

(L.S.)

DALLAS BROOKS.

By His Excellency's Command,

A. J. FRASER,

Minister of Forests.

GOD SAVE THE QUEEN!

CHRISTMAS AND NEW YEAR HOLIDAYS.

IT is hereby notified that on—

MONDAY, THE 26TH DECEMBER, 1960,

TUESDAY, THE 27TH DECEMBER, 1960, and

MONDAY, THE 2ND JANUARY, 1961,

the Public Offices will be closed, such days having been appointed by the *Public Service Act 1958* to be observed as holidays in the Public Offices throughout the State of Victoria.

This notice relates only to the closing of the State Public Offices. All inquiries regarding holidays in other offices and in shops and industry should be directed to the Department of Labour and Industry, Old Treasury Building, Spring-street, Melbourne, C.1. (Telephone 63 0321, Extension 6158 or 6382.)

A. G. RYLAH,

Chief Secretary.

Chief Secretary's Office,

Melbourne, C.1, 30th November, 1960.

PUBLICATION OF THE VICTORIA GOVERNMENT GAZETTE.

IT is hereby notified that, owing to the Christmas and New Year holidays, the last issue of the *Victoria Government Gazette* for the year 1960 will be published on Wednesday, the 21st December, except if special circumstances shall require otherwise.

The next *Gazette* after the 21st December, 1960, will be published on Friday, the 6th January, 1961, and thereafter on each Wednesday, as usual.

A. C. BROOKS,

Government Printer.

Fisheries Acts.

NOTICE OF INTENTION TO RESTRICT NETTING IN THE GIPPSLAND LAKES.

IT is hereby notified, for general information, that it is intended after the expiration of one month from the date of the first publication of this Notice in the *Victoria Government Gazette* to move His Excellency the Governor in Council to make a Proclamation revoking the Proclamation made the twenty-fourth day of August, 1914, and published in the *Government Gazette* of the second day of September, 1914, respecting restrictions of netting in the Gippsland Lakes and providing as follows regarding the waters of the Gippsland Lakes:—

(1) That the use of any trammel, trawl or other net or engine, except hoop or frame nets of the dimensions, &c., specified hereafter, for the purpose of taking prawns by the holder of a professional fishing licence, to be employed in fishing shall be prohibited between the hours of Ten o'clock in the morning of any Friday and sunrise on the following Sunday.

Dimensions, &c., of Hoop or Frame Nets.

(a) The entrance to the hoop or frame net shall have an area of not more than Fifty (50) square feet, and the depth shall be not more than Ten feet.

(b) The size of the mesh of the net shall be not less than 1½ inch.

(c) Not more than two such nets shall be allowed on any one boat.

(2) That the use by any person of a "seine" or "hauling" net exceeding in length 400 fathoms shall be prohibited, provided that eastward of a line running through Ludrick or Tyers Point and the Tambo Bluff the process of hauling nets known as "fireballing" may be carried on with a net up to 700 fathoms in length.

(3) That the use, at the same time, by any person of a total length of more than 700 fathoms of "mesh" or "set" net (or nets) shall be prohibited, provided that in the case of "mesh" or "set" nets, every mesh of which measures 4½ inches or over, the total length of net (or nets) permissible under this condition shall be 1,200 fathoms. Provided further that in each case of two or more persons working together in a boat each shall be allowed to use his complement of "mesh" or "set" net as prescribed herein.

(4) That the use, at the same time, by any person of a "seine" or "hauling" net and a "mesh" or "set" net shall be prohibited.

A. G. RYLAH,
Chief Secretary.

A. DUNBAVIN BUTCHER,
Director of Fisheries and Wildlife.

COMPANIES ACT 1958.

STATEMENT of the Registrar of Companies in pursuance of Section 246 (3) of the *Companies Act 1958* showing amounts paid into the Supreme Court, Melbourne, and the particular companies out of whose estates such amounts have been derived.

Date.	Name of Company.	Amount Paid into the Supreme Court.
		£ s. d.
8.6.60	Grinholz Constructions Pty. Ltd. . .	99 10 0
7.7.60	Tascal (Henry Haymes) Pty. Ltd. . .	366 15 3
13.9.60	Avondale Estates Pty. Ltd. . .	156 11 0
19.9.60	Australian Deposit and Mortgage Bank Ltd.	3 10 0
22.9.60	Villa Building Company Pty. Ltd.	9 10 0
20.10.60	Colonial Investment and Agency Co. Ltd.	49 10 0
28.10.60	Victorian Investment Company Pty. Ltd.	81 17 2

Dated this first day of December, 1960.

T. S. WELSH,
Registrar of Companies.

Pounds Act 1958.

CITY OF WARRNAMBOOL.

TABLE of Rates to be charged for the trespass of cattle and their sustenance while impounded in the Warrnambool Pound fixed by the Council of the City of Warrnambool.

Description of Cattle Trespassing.	Trespass Rates.		Sustenance Fees.
	Upon Land other than Tillage Land Enclosed by a Substantial Fence.	Upon Tillage Land Enclosed by a Substantial Fence.	Amount to be Charged Daily for Sustenance while Impounded.
	£ s. d.	£ s. d.	£ s. d.
For every sheep . .	0 0 3	0 1 0	0 0 2
For every goat . .	0 10 0	1 0 0	0 5 0
For every pig . .	0 10 0	1 0 0	0 5 0
For every head of other cattle . .	0 10 0	1 0 0	0 5 0

By Order of the Council,

K. L. ARNEL,
Town Clerk.

Approved by the Governor in Council,
29th November, 1960.

A. MAHLSTEDT,
Clerk of the Executive Council.

LAW DEPARTMENT.

COURTS OF GENERAL SESSIONS OF THE PEACE 1961.

HIS Excellency the Governor of the State of Victoria, by and with the advice of the Executive Council thereof, doth by Order made on the 6th December, 1960, amend the Order in Council approved on the 15th November, 1960, appointing certain dates for holding Courts of General Sessions of the Peace during the year 1961, as indicated in the second column of the subjoined Schedule so far as the Court at the place named in the first column of such Schedule is concerned.

SCHEDULE.

Place.	Alteration of Date.
Geelong . .	From Thursday 2nd November, 1961, to Monday, 6th November, 1961

A. MAHLSTEDT,
Clerk of the Executive Council.

At the Executive Council Chamber,
Melbourne, 6th December, 1960.

LAW DEPARTMENT.

SITTINGS OF THE SUPREME COURT FOR HEARING OF CRIMINAL TRIALS, ETC., AMENDED.

HIS Excellency the Governor of the State of Victoria by and with the advice of the Executive Council thereof, doth by Order made on the 6th December, 1960, amend the Order in Council approved on the 15th November, 1960, appointing certain dates for the holding of the Sittings of the Supreme Court for the hearing of Criminal Trials, and for the Trial of Causes elsewhere than in Melbourne, during the year 1961, as indicated in the second column of the subjoined Schedule so far as the Court at the place named in the first column of such Schedule is concerned.

SCHEDULE.

Place.	Alteration of Dates.
Geelong . .	For the month of May, 1961— Civil—Monday 1st Crime—Tuesday 2nd to Friday 5th Civil—Monday 8th to Friday 2nd June

A. MAHLSTEDT,
Clerk of the Executive Council.

At the Executive Council Chamber,
Melbourne, 6th December, 1960.

LAW DEPARTMENT.

SITTINGS OF SUPREME COURT, HORSHAM.—
ADDITIONAL DAY APPOINTED.

HIS Excellency the Governor of the State of Victoria, by and with the advice of the Executive Council thereof, doth by Order made on the 6th December, 1960, appoint Tuesday, the 11th April, 1961, a day for the sittings of the Supreme Court at Horsham, in addition to the days heretofore appointed.

A. MAHLSTEDT,
Clerk of the Executive Council.

At the Executive Council Chamber,
Melbourne, 6th December, 1960.

LAW DEPARTMENT.

SUPREME COURT, HAMILTON.—DAY FOR SITTINGS
REVOKED.

HIS Excellency the Governor of the State of Victoria, by and with the advice of the Executive Council thereof, doth by Order made on the 6th December, 1960, revoke the appointment of a day for the sittings of the Supreme Court at Hamilton, on Tuesday, the 11th April, 1961.

A. MAHLSTEDT,
Clerk of the Executive Council.

At the Executive Council Chamber,
Melbourne, 6th December, 1960.

RULES OF THE SUPREME COURT.

IN pursuance of the powers conferred by the *Supreme Court Act* 1958 and all others powers hereunto enabling the following amendments to Chapter I. of the Rules of the Supreme Court are made, to take effect as on and from the first day of February, 1961:—

1. Order XXXVI. is hereby amended as follows:—

(a) For Rule 13 there shall be substituted the following Rules:—

“13. (1) The party giving notice of trial may set the cause down for hearing by filing with the Prothonotary—

(a) a copy of the notice of trial; and

(b) in the case of a trial without a jury—

(i) a certificate of readiness for trial in the form No. 16B in Appendix B with such variations as circumstances require; or

(ii) a copy of an order of a Judge or Master that the cause be set down for trial.

(2) Such a certificate shall not be filed without the leave of a Judge or Master unless it states that the parties are ready to proceed with the trial upon having not less than a stipulated number of days' notice.

(3) The number of days' notice so stipulated shall not in any case exceed ten days.

(4) If the cause—

(a) is undefended the certificate shall state that the cause is undefended and shall be signed by the plaintiff or his counsel or solicitor; or

(b) is defended the certificate shall be signed by the plaintiff and all other parties who have entered an appearance or their respective counsel or solicitors.

(5) Such a certificate may contain a statement to the effect that the persons signing the certificate have considered the issues in the cause and are of opinion that the trial can reasonably be expected not to occupy more than a day and a half.

13A. If the party giving notice of trial fails within five days after giving the notice to set down the cause the party to whom the notice has been given may upon compliance with Rule 13 set down the cause. Unless within nine days after notice of trial is given the cause is set down by one party or the other the notice of trial shall be no longer in force.

13B. If, in the case of a trial without a jury, the plaintiff or any party who has entered an appearance refuses to complete a certificate of readiness for trial any party may apply to a Master for an order that the cause be set down for trial. On the making of any such order the Master may give such directions as to the listing of the cause as he thinks fit.”

(b) For Rule 16 there shall be substituted the following Rule:—

“16. Upon the filing of the copy of notice of trial and, where appropriate, a certificate of readiness for trial the Prothonotary shall, unless a Judge otherwise orders, enter the cause in the appropriate list for trial.”

(c) For Rule 20 there shall be substituted the following Rule:—

“20. (1) Separate lists of trials with juries and trials without juries to be tried at the sittings in Melbourne shall be prepared by the Prothonotary and the list of trials without juries shall be divided into two parts.

(2) In Part One of the list shall be entered all trials which have been certified to be trials which can reasonably be expected not to occupy more than a day and a half.

(3) In Part Two of the list of trials without juries shall be entered all other causes.

(4) Upon a request in writing signed by or on behalf of the plaintiff and all other parties who have appeared that a cause entered for hearing be withdrawn from the next list or the next two lists of causes for trial the Prothonotary may comply with such request subject to any order of the Court or a Judge.

2. At the end of Form 16A of Appendix B, there shall be inserted the following Form:—

No. 16B. CERTIFICATE OF READINESS FOR TRIAL.

I } the undersigned certify as follows:—
WE }

(1) All necessary interlocutory steps in this cause have been completed and this cause is in our opinion ready for trial upon the parties or their solicitors having not less than *..... days' notice.

(2) This cause is undefended or is defended by
[Insert names of parties defending]

(3) This cause can reasonably be expected not to occupy more than a day and a half.**

Signed.....

NOTE.—*Number of days to be inserted not to exceed ten.

**Strike out if not applicable.

E. F. HERRING, C.J.
CHARLES J. LOWE, J.
C. GAVAN DUFFY, J.
JOHN V. BARRY, J.
ARTHUR DEAN, J.
R. R. SHOLL, J.
T. W. SMITH, J.
R. V. MONAHAN, J.
G. A. PAPE, J.
A. D. G. ADAM, J.
D. M. LITTLE, J.

PUBLIC TRUSTEE ACT 1958 (No. 6350).—SECTION 17.

I HEREBY give notice that on the 22nd November, 1960, the Public Trustee filed elections to administer the following deceased persons' estates in accordance with section 17 of the *Public Trustee Act* 1958:—

*DUNSTAN, ELLEN JANE, late of 29 Thomson-street, Essendon, spinster, died 7th October, 1960.

*McNAUGHTON, EMMA REBECCA, formerly of 643 Sydney-road and 64 Munro-road, Coburg, but late of 195 Newlands-road, Coburg, widow, died 6th January, 1946.

STEWART, NATHANIEL ROBINSON, late of Bundoora, war pensioner, died 8th July, 1960, intestate.

* According to the provisions of the will.

I HEREBY give notice that on the 25th November, 1960, the Public Trustee filed elections to administer the following deceased persons' estates in accordance with section 17 of the *Public Trustee Act* 1958:—

*CRAIG, JEAN MELVINA, late of Sutcliffe-street, Sea Lake, married woman, died 5th August, 1960.

*HILL, WILLIAM JOHN, late of 68 Almond-street, South Caulfield, retired ticket writer, died 27th September, 1960.

TAKACS, JOSEPH, formerly of Winston Roadhouse, Anderson-street, Traralgon, but late of Mont Park, circus hand, died 10th June, 1960, intestate.

* According to the provisions of the will.

A. D. DUNCAN,
Public Trustee.

601 Little Collins-street, Melbourne, C.1, 30th November, 1960.

NOTICE.

ADMINISTRATION of the estate of each of the under-mentioned deceased persons has been granted to the Public Trustee, and creditors, next of kin and all others having claims against the estate of any of the persons so mentioned are required to send particulars of their claims to the Public Trustee, 7th Floor, 601 Little Collins-street, Melbourne, on or before the 7th February, 1961, or they will be excluded from the distribution of the estate when the assets are being distributed:—

*CRAIG, JEAN MELVINA, late of Sutcliffe-street, Sea Lake, married woman, died 5th August, 1960.

*DUNSTAN, ELLEN JANE, late of 29 Thomson-street, Essendon, spinster, died 7th October, 1960.

†FEGAN, MARY JOSEPHINE, late of 30 Dalgety-street, St. Kilda, spinster, died 8th March, 1960.

†FINUCANE, THOMAS, also known as Thomas Finlayson, formerly of 440 Queen-street, Melbourne, but late of 36 Dickens-street, North Carlton, gentleman, died 8th August, 1960.

*HILL, WILLIAM JOHN, late of 68 Almond-street, South Caulfield, retired ticket writer, died 27th September, 1960. JAMES, LUCY GERTRUDE, late of Dunedin, New Zealand, spinster, died 13th May, 1960, intestate.

*McNAUGHTON, EMMA REBECCA, formerly of 643 Sydney-road and 64 Munro-road, Coburg, but late of 195 Newlands-road, Coburg, widow, died 6th January, 1946.

†McVEIGH, ARTHUR, late of 45 Mayona-road, Montmorency, electrical contractor, died 20th July, 1960.

†NASH, THOMAS, late of 66 Murray-street, Coburg West, office cleaner, died 15th August, 1960.

†NICHOLLS, LAURA JOSEPHINE, late of 45 Cookson-street, Camberwell, spinster, died 20th August, 1960.

†NICHOLSON, ERNEST, formerly of Royal Hotel, Upper Fern Tree Gully, but late of Ayrey-street, Willaura, barman, died 8th August, 1959.

†OLIVER, GEORGE EDWARD, late of 15 Walker-street, Newport, postal employee, died 28th July, 1960.

†PALFREYMAN, LEONARD FRANK, formerly of 2 Church-street, Belmont, Geelong, and Crossover, via Neerim South, but late of Tanjil Bren, retired timber worker, died 16th June, 1960.

RINTOULE, BRIDGET, also known as Bridie Rintoule, late of Trundle, New South Wales, married woman, died 20th October, 1929, intestate.

†SHARRY, BRIDGET, late of 2 Montgomery-street, Richmond, spinster, died 10th January, 1951.

STEWART, NATHANIEL ROBINSON, late of Bundoora, war pensioner, died 8th July, 1960, intestate.

†SUMMERS, ETHEL MAUD, late of "The Cabin", Church-street, Mirboo North, married woman, died 14th June, 1960.

TAKACS, JOSEPH, formerly of Winston Roadhouse, Anderson-street, Traralgon, but late of Mont Park, circus hand, died 10th June, 1960, intestate.

†TAYLOR, CHARLES ZACHARE, formerly of 23 Clifton-street, Richmond, and 138 Gipps-street, East Melbourne, but late of "Rolyat", Surface Hill, Ararat, retired outfitter, died 6th August, 1959.

†VINCE, HARRY, late of 29 Johnston-street, Malvern, carpenter, died 5th May, 1950.

* According to the provisions of the will.
† With the will annexed.

A. D. DUNCAN,
Public Trustee.
Melbourne, 30th November, 1960.

Transport Regulation Acts.

TRANSPORT REGULATION BOARD.

NOTICES OF PUBLIC HEARINGS.

NOTICE is hereby given that the applications made by the persons named below for licences to operate commercial passenger vehicles on the route or routes, or in the manner set out opposite their names, will be heard at a time and place to be communicated to the parties concerned:—

Name and Address; Nature of Application.

QANTAS EMPIRE AIRWAYS, Avalon Airfield; 1 commercial passenger vehicle, with seating capacity for nine persons, to operate under the same terms and conditions as previous T.P. licences held by the applicant.

ST. PATRICK'S CATHOLIC CHURCH, Princes Highway East, Pakenham East; 1 commercial passenger vehicle, with seating capacity for nine persons, to operate between Pakenham East and Officer districts and St. Patrick's Church primary school at Pakenham East, for the carriage of school children, free of charge.

MACKEY, T. B., corner David and Princes Highway, Dandenong; 1 commercial passenger vehicle, with seating capacity for five persons, to operate as a taxi-cab under the same terms and conditions as existing taxi-cabs at Dandenong.

RYLAND, B. D. & R. H., Gairns-court, Croydon; 1 commercial passenger vehicle, with seating capacity for five persons, to operate as a hire car at Croydon.

THOMPSON, A. J., Kinglake West; 1 commercial passenger vehicle, with seating capacity for five persons, to operate as a taxi-cab at Kinglake West, subject to the cancellation of licence No. C.H.67, at present in the name of the applicant.

HAMPTON GREEN BUS LINES PTY. LTD., 2 Willis-lane, Hampton; application for variation of Route 83A (Hampton Railway Station—Bluff-road) to extend service from the corner of Bluff-road and Thomas-street, via Bluff-road, Abbott-street, and Station-street, to Sandringham Railway Station.
(Sections, Fares, and Time-tables to be determined.)

IVANHOE BUS CO. PTY. LTD., 49 Bell-street, West Heidelberg; application for one additional commercial passenger vehicle, with seating capacity for 31 passengers, to operate as metropolitan stage omnibus on Route 49A (Deepdene—Heidelberg—Creswell) under the same terms and conditions as licences already operating in the applicant's name.

BELL STREET BUS CO. PTY. LTD., 324 Bell-street, Preston; application for one additional commercial passenger vehicle, with seating capacity for 34 passengers, to operate as metropolitan stage omnibus on Route 6A (Heidelberg—Westbreen) under the same terms and conditions as licences already operating in the name of the applicant.

APPLICATIONS for renewal of licences by persons listed hereunder to operate under the same terms and conditions from the date of expiry:—

Name and Address; Licence No.; Classification; Date of Expiry.

U.S. MOTORS, (BELGRAVE) PTY. LTD., Main-street, Belgrave; C.O.19, C.O.225, C.O.330, C.O.331, C.O.333, C.O.334, C.O.335, C.O.337, C.O.338, C.O.339, C.O.341, C.O.342, C.O.343, C.O.344, C.O.345, C.O.621, C.O.477; country omnibus; 1st April, 1961.

O'BRIEN, R. F. & B. E., Lord-street, Port Campbell; C.H.95; country hire, Port Campbell; 28th April, 1961.

WEDGE, D. E., 94 Victoria-street, Cobden; application for renewal of licence No. T.P.9, expiring 27th April, 1961, authorizing operations under the same terms and conditions.

WILLIAMSON, B. A., 31 Pierce-street, Yarrowonga; application for renewal of licence No. T.P.64, expiring 11th April, 1961, authorizing operations under the same terms and conditions.

BRYCE, G. L. & D. L., Box 19, Beulah; application for renewal of licence No. T.P.116, expiring 27th December, 1960, authorizing operations under the same terms and conditions.

APPLICATIONS for metropolitan private hire car licences by the persons listed hereunder in respect of commercial passenger vehicles, with seating capacity for five persons, to operate under composite conditions from an approved depot in zone set out opposite their names:—

Name and Address; Zone.

YUSUF, E., 59 Rose-street, Essendon; "J".
TOMKINSON, W. M., 197 Inkerman-street, St. Kilda; "B".
LOWE, C. F., 32 Crookstone-road, Reservoir; "H".
JAGO, L. J. P., 14 Black-street, Reservoir; "H".
TROTTER, A., 9 Hurlstone-avenue, Preston; "G".
FREESTONE, A., 23 Ogilvie-street, Essendon West; "J".
NELSON, E. J., 43 Oakleigh-road, Carnegie; "O", "E", "S", "D", "C", "B", "A".
MCDONALD, D. A., 45 Como-street, Alphington; "A", "G".

APPLICATIONS for metropolitan taxi-cab licences by the persons listed hereunder in respect of commercial passenger vehicles, with seating capacity for five persons:—

Name and Address.

LUSI, M., 55 Gaffney-street, Coburg.
ALEXANDER, N. A., 19 Dorcas-street, South Melbourne.
TROTTER, A., 9 Hurlstone-avenue, Preston.
PYERS, R. S., 56 Empress-avenue, West Footscray; 1 commercial passenger vehicle, with seating capacity for five persons, to operate as a metropolitan private hire car under composite conditions from an approved depot in Altona.

Notice of any objection should be forwarded to reach the Secretary to the Board not later than Wednesday, 14th December, 1960.

E. V. FIELD,
Secretary.

Exhibition Buildings, Rathdown-street, Carlton, N.3,
Wednesday, 7th December, 1960.

NOTICE is hereby given that the applications made by the persons named below for licences to operate the commercial goods vehicles, on the route or routes or in the manner set out opposite their names, will be heard at a time and place to be communicated to the persons concerned:—

Name and Address; Nature of Application.

BENSON, F. P., 9 Silverly-road, Croydon; 1 commercial goods vehicle (88 cwt.) to operate—(a) within a radius of 20 miles of the post office at Croydon—general goods, (b) within a radius of 90 miles of the post office at Wangaratta (Benalla Division of the Country Roads Board)—road-contracting plant and materials.

BILLS, R. M., Lakes Entrance; application to vary the conditions of existing licence No. T.T.D.2174, by deleting Cann River and adding in lieu:—"Bemm River."

BROWN, J. C., Bridgewater; 1 commercial goods vehicle (18 cwt.) to operate within a radius of 60 miles from the post office at Warracknabeal in the course of business as "hawker"—goods on behalf of W. T. Rawleigh Co. Ltd. and Lambet Products.
NOTE.—Any of the goods carried for resale shall not be supplied to retail stores.

BRUNT, D. J., 13 Oates-street, Orbost; 1 commercial goods vehicle (340 cwt.) to operate—(a) from forest landings—(i) within a radius of 40 miles of Bemm River; (ii) from forest landings within a radius of 40 miles of Cabbage Tree to sawmills at Cabbage Tree—logs, (b) from sawmills at Bemm River and Cabbage Tree to rail head at Orbost and consignees at Orbost—sawn timber.

CAIRNS, P., 30 Coster-street, Alexandra; 1 commercial goods vehicle (approximately 140 cwt.) to operate from forest landings in the Alexandra area to timber yards within a radius of 25 miles of Melbourne—logs (route via Maroonah Highway and Healesville).

CATHCART, H. W., I. H. & E. G. (trading as Cathcart Transport Industries), Dowling-street, Mortlake; 1 commercial goods vehicle (100 cwt.) to operate—(a) within a radius of 20 miles of the post office at Mortlake—general goods, (b) within a radius of 50 miles of the post office at Mortlake—petroleum products in bulk tank and prescribed types of containers, also return empty containers.

- DWYER, K. L., Box 256, Post Office, Orbost; 1 commercial goods vehicle (130 cwt.) to operate for the carriage of general goods—(a) within a radius of 20 miles of the post office at Orbost, (b) to places on or adjacent to the Bonang Highway between Orbost and the New South Wales border and between Orbost and Bendoc, (c) to and from places between McKillop Bridge and Bonang on the Buchan-Bonang road.
- PHELTS, D. (trading as Footscray Motor Wreckers), 380 Somerville-road, West Footscray; 1 commercial goods vehicle (13 cwt.) to operate throughout the State of Victoria as a tow truck in the course of business as a "motor wrecker" for the purpose of towing wrecked or disabled vehicles—tools of trade, wrecked parts and equipment.
- FOWLER, NORMAN M., Trafalgar; 1 commercial goods vehicle (243 cwt.) to operate throughout the State of Victoria in the course of business as "house remover"—houses and sheds for removal from site to site for re-erection, tools of trade and equipment incidental thereto.
- GALE, R. F., Townsend-street, Mortlake; 1 commercial goods vehicle (86 cwt.) to operate—(a) from and to the Ampol (Alba) Petroleum Pty. Ltd. depots at Portland and from Mortlake—petroleum products and empty containers on behalf of the said company, (b) within a radius of 30 miles of the post office at Mortlake—petroleum products and empty containers.
- GOULD, J. L., PTY. LTD., Marysville; application to vary the conditions of existing licence No. T.T.D.2094 by adding as paragraph (3):—"From Taylor's sawmill at Marysville to timber yards and building sites within a radius of 25 miles of Melbourne—sawn timber."
- GRAHAM, R. D., care of Mrs. McGill, Tarcombe-street, Euroa; 1 commercial goods vehicle (192 cwt.) to operate—(a) from site to site as required by the Victorian Railways incidental to the railway standardization project under construction between Melbourne and Wodonga—materials for use on such project, (b) under contract to Rail and Road Metals Pty. Ltd., within a radius of 20 miles of quarries situated at Maidstone, Seymour, Euroa and Glenrowan—road-making materials.
- HAYES & KYDD PTY. LTD., Bega, New South Wales; 1 commercial goods vehicle (380 cwt.) to operate from sawmills east of a north/south line drawn through Orbost to rail head at Orbost—sawn timber.
- HOGGAN, A. W., 66 Barkley-street, Castlemaine; 1 commercial goods vehicle (110 cwt.) to operate—(a) within a radius of 20 miles of the post office at Castlemaine—general goods, (b) within a radius of 95 miles of the post office at Cohuna and/or within a radius of 100 miles of the post office at Merbein (Bendigo Division of the Country Roads Board)—road-contracting plant and machinery.
- HARMER, C. N., 53 Bentick-street, Portland; 1 commercial goods vehicle (105 cwt.) to operate—(a) within a radius of 75 miles of the post office at Peshurst (Warrnambool Division of the Country Roads Board)—road-contracting plant and materials, (b) within a radius of 20 miles of the post office at Portland—general goods.
- HARRIS, A. R., 22 Garden-street, Portland; 1 commercial goods vehicle (104 cwt.) to operate—(a) within a radius of 20 miles of the post office at Portland—general goods, (b) within a radius of 75 miles of the post office at Peshurst (Warrnambool Division of the Country Roads Board)—road-contracting plant and materials.
- JARVIS, L. T., Ballantyne-street, Bairnsdale; 1 commercial goods vehicle (88 cwt.) to operate—(a) within a radius of 20 miles of the post office at Bairnsdale—general goods, (b) within a radius of 85 miles of the post office at Orbost (Bairnsdale Division of the Country Roads Board)—road-contracting plant and materials.
- KINGSTON PLANT HIRE PTY. LTD., cnr. South and Chesterville roads, Moorabbin; 3 commercial goods vehicles (90, 88 and 89 cwt.) to operate—(a) within a radius of 25 miles of Melbourne in the course of business as "construction contractors and plant hirers"—own goods, (b) throughout the State of Victoria as a specially-constructed vehicle for the purpose of spreading screenings on bitumen-sprayed roads solely under contract to Fowler Constructions Ltd.—tools of trade, (c) within a radius of 20 miles of the site of any road-construction project currently engaged upon or the nearest railway station thereto—screenings for spreading.
- LEECH, C. B., MacLise-street, Castlemaine; 1 commercial goods vehicle (375 cwt.) to operate from forest landings in the Kyneton and Metcalfe areas to Albion sawmills at Albion—redgum logs.
- MOBILE QUARRIES (VIC.) PTY. LTD., 14 Irving-street, Footscray; 1 commercial goods vehicle (226 cwt.) to operate within a radius of 70 miles of the post office at Yarram in the course of business as "quarry-masters"—own goods.
- MOTOR SPARES LTD., 547 Elizabeth-street, Melbourne; 2 commercial goods vehicles (8 and 10 cwt.) to operate as travellers' vehicles within a radius of 50 miles of own premises at Colac, but no further east than a north/south line drawn through Winchelsea and as far west as Portland, to, but not further north than, an east/west line drawn through Mortlake, in the course of business as "spare parts dealers and reconditioners"—samples of spare parts, with the ability to leave a spare part in an emergency, spare parts or a motor for reconditioning or having been reconditioned.
- NOTE.—All spare parts to be railed to Colac.
- NATIONAL TYRE SERVICE (WANGARATTA) PTY. LTD., 56 Faithful-street, Wangaratta; 1 commercial goods vehicle (16 cwt.) to operate within a radius of 50 miles of own premises at Benalla in the course of business as "tire service"—tires for retreading and having been retreaded, new and second-hand tires and tubes, batteries and motor accessories.
- NEW ZEALAND LOAN & MERCANTILE AGENCY CO. LTD., 58 Moorabool-street, Geelong; 1 commercial goods vehicle (9 cwt.) to operate in the course of business as "stock and station agents"—(a) within a radius of 50 miles of the chief post office at Geelong, excluding operations between Geelong and Melbourne, (b) from the railway stations at Ballarat, Ararat, Hamilton, Casterton, Heywood, Warrnambool, Mortlake, Camperdown, Lismore and Skipton to own branch stores tributary to such railway stations—stock and station supplies.
- NORTHEY, D. A., Mitta Mitta; 1 commercial goods vehicle (20 cwt.) to operate throughout the State of Victoria in the course of business as "caterers"—own catering equipment and victuals.
- O'BRIEN, D. E., Morack-road, Vermont; 1 commercial goods vehicle (140 cwt.) to operate from bush sites in the Leonards Hill area to C.S.R. factory at Bacchus Marsh, via Ballan—pulpwood.
- PALMER, H. G., PTY. LTD., 134 Moorabool-street, Geelong; 5 commercial goods vehicles (17, 17, 17, 17 and 70 cwt.) to operate within a radius of 50 miles of the chief post office in the City of Geelong, excluding operations to the City of Melbourne, in the course of business as "electrical goods retailers"—own electrical and home appliances, electrical appliances for installation, tools of trade, spare parts and materials incidental to installation, servicing and maintenance.
- PASSIONA BOTTLING CO. (MELB.) LTD., Chesterville-road, Moorabbin; 2 commercial goods vehicles (100 and 90 cwt.) to operate within a radius of 50 miles of the G.P.O., Melbourne, in the course of business as "aerated water manufacturer"—own goods.
- PRICE, D. H., Carrajung, via Traralgon; application to vary the conditions of existing licence No. D.A.40973 by adding as paragraph (d):—" (d) Within a radius of 50 miles of the lime quarry at Wy Yung, via Bairnsdale—agricultural lime."
- PRITCHARD, G. E., 40 Bradbury-street, Ballarat; 1 commercial goods vehicle (105 cwt.) to operate from bush sites at Daylesford, Eganstown, Korweingaboora and Sailor's Falls to the C.S.R. factory at Bacchus Marsh—pulpwood.
- ROBERTS, G. D., 67 Noble-street, Newtown; 1 commercial goods vehicle (115 cwt.) to operate—(a) within a radius of 25 miles of the chief post office at Geelong—general goods, (b) within a radius of 75 miles of the chief post office at Geelong (Geelong Division of the Country Roads Board)—road-contracting plant and materials.
- SCHULTZ, B. F., Dee-road, Millgrove; 1 commercial goods vehicle (95 cwt.) to operate within a radius of 70 miles of Merri Cement Products Pty. Ltd. at Burwood, solely on behalf of the said company—cement roofing tiles, tile battens and tile fixing materials, concrete stumps and cement pipes.
- SKAHILL, M., Back Creek Roadside, via Yackandandah; 1 commercial goods vehicle (111 cwt.) to operate—(a) within a radius of 20 miles of post office at Yackandandah—general goods, (b) within a radius of 50 miles of the post office at Yackandandah—road-contracting plant and materials.

SOUTH GIPPSLAND CORDIAL CO. PTY. LTD., 8 South Railway-court, Korumburra; 1 commercial goods vehicle (120 cwt.) to operate in the course of business as "aerated water and cordial manufacturers"—(a) within a radius of 50 miles from own premises at Korumburra—own goods, (b) between own premises at Korumburra and the Melbourne metropolitan area as defined in Transport Regulation Act No. 5930—own aerated waters, cordials and empty return containers only, excluding new bottles.

STEPHENS, C. L., 77 Skene-street, Newtown; 1 commercial goods vehicle (100 cwt.) to operate within a radius of 75 miles of the chief post office at Geelong (Geelong Division of the Country Roads Board) as a water tanker.

SUNRAYSIA CARRIERS, 198 10th-street, Mildura; application to vary the conditions of existing licences Nos. D.A.34507/1, D.A.34507/2, D.A.34507/3 and D.A.34507/4 by adding as paragraph (c):—"Within a radius of 70 miles of the chief post office at Mildura on behalf of Hume Pipe Co. Pty. Ltd.—concrete pipes."

SUNRAYSIA CARRIERS, 198 10th-street, Mildura; application to vary the conditions of existing licence No. D.A.34507 by deleting paragraph (c) and adding in lieu:—"Within a radius of 50 miles of the Atlantic Bulk Depot at Mildura—petroleum products in prescribed types of containers and empty return containers."

SUNRAYSIA CARRIERS, 198 10th-street, Mildura; application to vary the conditions of existing licence No. D.A.34507/6 by adding as paragraph (d):—"Within a radius of 50 miles from the Atlantic Bulk Depot situated in the City of Mildura—petroleum products in prescribed types of containers and empty return containers."

SUNRAYSIA CARRIERS, 198 10th-street, Mildura; 1 commercial goods vehicle (7 cwt.) to operate—(a) within a radius of 20 miles from the main post office at Mildura—general goods, (b) within a radius of 50 miles from the Atlantic Bulk Depot situated in the City of Mildura—petroleum products in prescribed containers and empty return containers.

TURNER, R. E., Princess-street, Drysdale; application to vary the conditions of existing licence No. D.A.34115/1 by deleting paragraphs (a) and (b) and adding in lieu:—" (a) Within a radius of 25 miles from the chief post office in the City of Geelong—general goods, (b) from and to places situate within the radius as defined in paragraph (a) to and from places situate within a radius of 50 miles from the aforesaid post office—livestock."

WARD, A. A., 15 Synott-street, Horsham; 1 commercial goods vehicle (90 cwt.) to operate—(a) within a radius of 20 miles of the post office at Horsham—general goods, (b) within a radius of 30 miles of the post office at Dimboola (Horsham Division of the Country Roads Board)—road-contracting plant and materials.

WILLIAMS, I. M., 45 Leila-road, Ormond; 1 commercial goods vehicle (8 cwt.) to operate throughout the State of Victoria in the course of business as an "electrical contractor"—tools of trade, spare parts and small quantities of material incidental to the completion of own contracts.

NOTICE is hereby given that the applications made by the persons named below for renewal of licences to operate the commercial goods vehicles on the route or routes, or in the manner set out opposite their names, will be heard at a time and place to be communicated to the persons concerned:—

*Name and Address; Present Franchise; Licence No.;
Date of Expiry.*

DALGETY & CO. LTD., 1 Malop-street, Geelong; 1 commercial goods vehicle (10 cwt.) to operate—(a) within a radius of 25 miles from the chief post office in the City of Geelong, in the course of business as "stock and station agents, hardware and electrical suppliers"—own goods, (b) within a radius of 75 miles from the chief post office in the City of Geelong—towing agricultural machinery for demonstration and show purposes only; D.A.22627/1; 4th March, 1961.

ELLIS, M., 809 Sturt-street, Ballarat; 1 commercial goods vehicle (12 cwt.) to operate within a radius of 100 miles from the chief post office in the City of Ballarat—(a) for the purpose of servicing farm machinery—tools of trade and spare parts incidental to the aforesaid servicing, (b) agency machinery and implements for the purpose of demonstration only; D.A.1037; 21st February, 1961.

SANITARIUM HEALTH FOOD CO., 118 Union-street, Windsor; 1 commercial goods vehicle (180 cwt.) to operate within a radius of 50 miles from the G.P.O., Melbourne, in the course of business as "cereal food manufacturers"—own manufactured products; D.A.1984/2; 12th January, 1961.

NOTICE is hereby given that the applications made by the persons named below for renewal of temporary licences for a period of twelve months to operate the commercial goods vehicles on the route or routes, or in the manner set out opposite their names, will be heard at a time and place to be communicated to the parties concerned:—

*Name and Address; Present Franchise; Licence No.;
Date of Expiry.*

BAKER, H. (trading as Baker and Morgan), Whitfield; 1 commercial goods vehicle (264 cwt.) to operate for the carriage of—(1) logs from private properties within a radius of 20 miles of the post office at Whitfield to Baker and Morgan's sawmill at Whitfield, (2) sawn timber from Baker and Morgan's sawmill at Whitfield to consignees within a radius of 50 miles of the post office at Whitfield and to consignees at Shepparton, (3) sawmilling equipment for operations at Baker and Morgan's sawmill at Whitfield from suppliers within a radius of 50 miles of Whitfield, (4) logs from forest landings in the Whitfield area to sawmills within a radius of 50 miles of Whitfield; T.T.D.1631; 15th March, 1961.

BATH, C. J. & E. I. J. (trading as C. J. Bath), Symons-street, Healesville; 1 commercial goods vehicle (200 cwt.) to operate for the carriage of—(1) logs from any forest landing in the Niagaroon and Upper Yarra forestry districts and the North Big River area—(a) to the railway station at Healesville and to any mill or dump which is located within a radius of 20 miles of such landing or of the railway station at Healesville, (2) sawn timber from the Don Sawmill and Woodvale Sawmilling Co.'s sawmills at Healesville—(a) to the railway station at Healesville, (b) to any customer if delivered within a radius of 20 miles of the railway station at Healesville; T.T.D.1765; 20th March, 1961.

BICKERDIKE, W., 122 Armstrong-street, Colac; 1 commercial goods vehicle (283 cwt.) to operate for the carriage of—(a) within a radius of 20 miles of the post office at Colac—general goods, (b) logs from own forest landings at Cobden area to Clarke's sawmills at Cobden and R. Amezdroy's sawmills at Elliminyt, (c) logs from own forest landings at Beech Forest area to T. Norman's sawmills, and Haigh and Haigh sawmills at Gellibrand; T.T.D.3025; 28th March, 1961.

BULACH, H., Noojee; 1 commercial goods vehicle (225 cwt.) to operate for the carriage of—(1) logs from any forest landing in the Upper Yarra forestry district to the railway station at Noojee and to any mill or dump which is located within a radius of 20 miles of such landings or of the railway station at Noojee, (2) sawn timber from the Noojee Sawmilling Co.'s sawmill at Noojee—(a) to the railway station at Noojee, (b) to any merchant or builder if delivered en route to such railway station, or to a timber yard or building site located within a radius of 20 miles of such railway station; T.T.D.1636; 22nd March, 1961.

CAMBARVILLE TRANSPORT CO., Cambarville; 1 commercial goods vehicle (52 cwt.) to operate for the carriage of sawn timber from the Cambarville Timber Co.'s sawmill at Cambarville—(a) to the railway station at Healesville, (b) to any customer if delivered within a radius of 20 miles of the Healesville Railway Station, (c) to any merchant or builder if delivered to a timber yard or direct on to a building site which is situated within a radius of 25 miles of the G.P.O., Melbourne; T.T.D.1505; 3rd March, 1961.

DUNSTAN, A. & SONS, 1-7 Tallangatta-road, Wodonga; 2 commercial goods vehicles (240 and 239 cwt.) to operate for the carriage of—(1) logs from the Forests Commission's lease at Mt. Wills to A. Dunstan and Son's sawmill at Eskdale, (2) sawn timber from A. Dunstan and Son's sawmill at Eskdale to A. Dunstan and Son's timber yard at Wodonga and to the railway station at Wodonga and Albury, (3) to carry, between Wodonga and Eskdale and Mt. Wills, goods used for the maintenance and operation of own sawmill at Eskdale and logging camp at Mt. Wills; T.T.D.1635; T.T.D.1570; 15th March, 1961, 23rd March, 1961.

- EVANS, D. & J., PTY. LTD., 171-193 Camberwell-road, Hawthorn East; 1 commercial goods vehicle (223 cwt.) to operate for the carriage of—(1) logs from forest landing in the Niagaroon and Upper Yarra forestry districts and the North Big River area to D. and J. Evans Pty. Ltd.'s sawmill at Toolangi, (2) sawn timber from D. and J. Evans Pty. Ltd.'s sawmill at Toolangi—(a) to the railway station at Healesville, (b) to any customer if delivered within a radius of 20 miles of the Healesville Railway Station, (c) to any merchant or builder if delivered to a timber yard or direct on to a building site which is located within a radius of 25 miles of the G.P.O., Melbourne, and to D. and J. Evans Pty. Ltd.'s yards at Hawthorn; T.T.D.2008; 24th March, 1961.
- EVERITT, C. A., Roadside Delivery, South Wangaratta; 1 commercial goods vehicle (260 cwt.) to operate for the carriage of—(1) logs from forest landings in the Whitland area to the Rutherglen Timber Co.'s sawmill at Rutherglen and Moyhu Sawmill at Moyhu, (2) logs from forest landings within a radius of 35 miles of the Rutherglen Timber Co.'s sawmill at Rutherglen and of the Moyhu Sawmill at Moyhu, (3) sawn timber from the Rutherglen Sawmill at Rutherglen and Moyhu Sawmill at Moyhu to consignees at Cobram, Wangaratta, Wodonga, and to the border of New South Wales *en route* to Albury, Finley and Berrigan; T.T.D.1820; 4th March, 1961.
- FEIGLIN, M., & SONS PTY. LTD., Station-street, Nunawading; 4 commercial goods vehicles (259, 259, 250 and 252 cwt.) to operate for the carriage of—(1) logs from any forest landing in the Niagaroon and Upper Yarra forestry districts and the North Big River area, also from the Mt. Margaret and Taggerty Valley areas to M. Feiglin and Sons Pty. Ltd.'s sawmill at Narbethong and Nunawading—(a) to the railway station at Healesville and to any mill or dump which is located within a radius of 20 miles of such landing or of the railway station at Healesville, (b) to any mill or yard situated within a radius of 25 miles of the G.P.O., Melbourne, (c) logs and log baulks from Howqua and Stanley Creek and Mansfield areas to M. Feiglin and Sons Pty. Ltd.'s sawmills at Mansfield, (d) own logging equipment between own sawmills at Mansfield, Narbethong and Nunawading and bush landings in the Buller, Margaret and Taggerty Valley areas, (2) sawn timber from M. Feiglin and Sons Pty. Ltd.'s sawmill at Narbethong—(a) to the railway station at Healesville, (b) to any customer if delivered within a radius of 20 miles of the railway station at Healesville, (c) to any merchant or builder if delivered to timber yards or direct on to building sites which are located within a radius of 25 miles of the G.P.O., Melbourne, (3) sawn timber from M. Feiglin and Sons Pty. Ltd.'s sawmill at Mansfield to the railway station at Mansfield; T.T.D.1824, T.T.D.1825; 4th March, 1961; T.T.D.1696; 7th March, 1961; T.T.D.2006; 24th March, 1961.
- FORT, A., Yulecart; 1 commercial goods vehicle (219 cwt.) to operate for the carriage of—(a) within a radius of 20 miles of Hamilton—general goods, (b) from Victoria Valley to mills at Hamilton—logs; T.T.D.3001; 21st March, 1961.
- GLEESON, J., Neerim South; 1 commercial goods vehicle (100 cwt.) to operate for the carriage of—(1) logs from J. P. Gleeson's forest landing at Neerim South to J. P. Gleeson's sawmill at Neerim South, (2) sawn timber from J. P. Gleeson's sawmill at Neerim South to McGelson's timber yards at Warragul and I. D. Grubb's timber yards at Drouin, and to consignees within a radius of 20 miles of the afore-mentioned sawmills at Neerim South; T.T.D.1276; 20th March, 1961.
- GOULD, J. L., PTY. LTD., Falls-road, Marysville; 1 commercial goods vehicle (100 cwt.) to operate for the carriage of—(a) sawn timber and palings from own mills at Narbethong and Healesville to consignees within a radius of 25 miles from the G.P.O., Melbourne, (b) between depot at Newport and own sawmills at Narbethong and Healesville—petroleum products for own use and empty containers; T.T.D.2195; 21st March, 1961.
- GRAY, R., 21A Gillies-street, Benalla; 1 commercial goods vehicle (220 cwt.) to operate for the carriage of logs from forest landing in the Mt. Buller area to Terrett's sawmill at Benalla; T.T.D.2129; 2nd March, 1961.
- LEITH, H., Main-street, Warburton; 1 commercial goods vehicle (269 cwt.) to operate for the carriage of logs from forest landings in the Niagaroon and Upper Yarra forestry districts and the Big River area—(a) to the railway stations at Warburton and/or Yarra Junction and to such landings or of the railway stations at Warburton and/or Yarra Junction, (b) to any mill or timber yard situated within a radius of 25 miles of the G.P.O., Melbourne, sawn timber from St. Clair Timber Co. at Wesburn to St. Clair Timber Co.'s yard at East Brunswick and to building sites and merchants within a radius of 25 miles from the G.P.O., Melbourne; T.T.D.2198; 28th March, 1961.
- LESLIE, C. F., Railway-street, Euroa; 1 commercial goods vehicle (231 cwt.) to operate for the carriage of—(a) within a radius of 20 miles of Euroa—sawn timber, (b) from Euroa to the Townships of Kyabram, Merrigum, Numurkah, Shepparton, Stanhope and Elmore—sawn timber; T.T.D.3002; 28th March, 1961.
- PUTT, NORMAN, PTY. LTD., Maroondah Highway, Healesville; 1 commercial goods vehicle (94 cwt.) to operate for the carriage of sawn timber, mouldings and floorings from own sawmill at Healesville to consignees in the metropolitan area; T.T.D.2004; 24th March, 1961.
- PORTER, L., Owen-street, Heywood; 1 commercial goods vehicle (247 cwt.) to operate for the carriage of—(a) within a radius of 20 miles of own sawmills at Homerton and Hotspur—logs, (b) from own sawmill at Heywood to consignees within a radius of 50 miles of Heywood—sawn timber; T.T.D.3004; 28th March, 1961.
- PRICE, J., Elvins-street, Mansfield; 1 commercial goods vehicle (253 cwt.) to operate for the carriage of logs from forest landings in the Mt. Buller and Tam-bullup areas to sawmills at Mansfield and Benalla; T.T.D.3000; 28th March, 1961.
- ROWE, E., 65 King-street, Hamilton; 1 commercial goods vehicle (269 cwt.) to operate for the carriage of—(a) from State forest landings at Woolhpoor, Victoria Valley and Drumboorg to Rowe's (Hamilton) Pty. Ltd.'s sawmills at Hamilton—logs, (b) from Rowe's (Hamilton) Pty. Ltd.'s sawmills to consignees within a radius of 50 miles from Hamilton—sawn timber, (c) within a radius of 20 miles from the post office at Hamilton—general goods; T.T.D.3010; 28th March, 1961.
- SCHUBERT, F. A. & D. J. (trading as J. Schubert and Son), Baranduda, via Wodonga; 1 commercial goods vehicle (207 cwt.) to operate for the carriage of—(1) logs from any forest landings in the Eskdale and Lockhart's Gap areas to J. Schubert and Son's sawmill at Baranduda, (2) logs from forest landings in the Cravenville area to J. Schubert and Son's sawmill at Baranduda, (3) sawn timber from J. Schubert and Son's sawmill at Bucheen Creek to J. Schubert and Son's timber yards at Baranduda; T.T.D.1279; 20th March, 1961.
- STAWELL TIMBER INDUSTRIES PTY. LTD., Lake-road, Stawell West; 1 commercial goods vehicle (311 cwt.) to operate for the carriage of logs from the Mt. Cole area to Stawell Timber Industries Pty. Ltd.'s mill at Stawell; T.T.D.2196; 21st March, 1961.
- SPENCER, L. E. & D. M., cnr. Macfarlane and Davis streets, Heyfield; 1 commercial goods vehicle (266 cwt.) to operate for the carriage of logs from any forest landing in the Licola area to sawmills at Heyfield; T.T.D.3; 7th March, 1961.
- WILLIAMS, A., Mitta Mitta; 1 commercial goods vehicle (220 cwt.) to operate for the carriage of sawn timber within a radius of 20 miles from the post office at Lima and to consignees at Euroa; T.T.D.2130; 10th March, 1961.
- WILSON, R., 46 Stephenson-street, South Kingsville; 1 commercial goods vehicle (125 cwt.) to operate for the carriage of—(a) within a radius of 25 miles of Melbourne in the 'course of business as "fencing contractor and supplier"—own goods, (b) from Orr's mill at Ballan and Daniel's mill at Korweinguboora to own yard at South Kingsville—palings and fencing rails; T.T.D.2197; 15th March, 1961.
- YARRA VALLEY TRANSPORT PTY. LTD., Main-street, Yarra Junction; 1 commercial goods vehicle (257 cwt.) to operate for the carriage of sawn timber from Victoria Hardwood Co.'s sawmill at Powelltown, E. Lloyd's sawmill at Gladysville and the Moreland Timber Co.'s sawmill at Warburton and/or Yarra Junction, (b) to any customer if delivered within a radius of 20 miles of the railway stations at Warburton and/or Yarra Junction, (c) to any merchant or builder if delivered to timber yard or direct on to building site which is situated within a radius of 25 miles of the G.P.O., Melbourne; T.T.D.1236; 20th March, 1961.

Notice of any objections should be forwarded to reach the Secretary of the Board, not later than Wednesday, 21st December, 1960.

E. V. FIELD,
Secretary.

Exhibition Building, Rathdown-street, Carlton, N.3, 7th December, 1960.

WERRIBEE SHIRE COUNCIL WATER SUPPLY DISTRICT.

RATING BY-LAW FOR THE YEAR ENDING 30TH SEPTEMBER, 1961.

THE Werribee Shire Council, in pursuance and exercise of the powers conferred by the Water Acts, doth hereby make a rate for the supply of water for domestic purposes of Fifteen pence in the pound on the annual municipal valuation of lands and tenements liable to be rated within the Werribee Water Supply District.

Provided that in no case shall the amount of rate payable per annum in respect of any tenement (other than land on which there is no building) be less than Forty shillings, and in respect of any land on which there is no building less than Ten shillings.

Such rates are made and shall be levied upon the occupiers or owners of the said lands and tenements for the year ending on the 30th day of September, 1961, and shall be payable on the 7th day of December, 1960, at the office of the said local governing body, Shire Hall, Werribee.

The maximum quantity of water to be supplied in any one year without further charge to any property rated by the Council is hereby fixed at the quantity which, at a charge of Twenty-one pence per 1,000 gallons, would produce an amount equal to the amount of the rate levied on such property for the said year.

The charge for water supplied by measure to any property rated by the Council in excess of such maximum quantity, computed as in the last preceding clause, is hereby fixed at Twenty-one pence per 1,000 gallons.

The charge for water supplied by measure to any property not rated by the Council is hereby fixed at Twenty-one pence per 1,000 gallons, and the minimum quantity of water to be charged for in cases where water is so supplied is hereby fixed at 30,000 gallons.

The charge for water supplied by measure shall be payable, on demand, at the office of the Council.

Dated the 10th day of November, 1960.

(SEAL) WALTER CARTER, Chairman.
N. G. MINNS, Secretary.

Approved 30th November, 1960.—W. J. MIBUS, Minister of Water Supply.

DUMBALK WATERWORKS TRUST—BY-LAW No. 2. RATING BY-LAW FOR THE YEAR 1960.

THE Dumbalk Waterworks Trust, in pursuance and exercise of its powers conferred by the Water Acts, doth hereby make a rate of Two shillings in the pound on the net annual valuation of lands and tenements liable to be rated within the Dumbalk Waterworks Trust District.

Such rate is made and shall be levied upon the occupiers and/or owners of the said lands and tenements for the year commencing on the 1st day of January, 1960, and shall be payable on the 7th day of December, 1960, at the office of the Trust.

Passed this 18th day of October, 1960.

(SEAL) O. AYTON, Chairman.
L. A. BACKLUND, Secretary.

Approved 30th November, 1960.—W. J. MIBUS, Minister of Water Supply.

CITY OF WARRNAMBOOL. RATING BY-LAW FOR THE YEAR 1960-61 (BY-LAW No. 76).

THE Municipal Council of the City of Warrnambool, in pursuance and exercise of the powers conferred by the Water Acts, doth make a rate for the supply of water for domestic purposes of Fifteen pence (15s.) in the pound on the net annual valuation of lands and tenements liable to be rated within the Warrnambool Water Supply District.

Provided that in no case shall the amount of rate payable per annum in respect of any tenement (other than land on which there is no building) be less than One hundred shillings, and in respect of any land on which there is no building less than Sixty shillings.

Such rates are made and shall be levied upon the occupiers or owners of the said lands and tenements for the year commencing on the 1st day of October, 1960, and shall be payable on the 10th day of December, 1960, at the office of the said local governing body, Municipal Chambers, Warrnambool.

The maximum quantity of water to be supplied in any one year without further charge to any property rated by the Council is hereby fixed at the quantity which, at a charge of Twenty-six pence per 1,000 gallons, would produce an amount equal to the amount of the rate levied on such property for the said year.

The charge for water supplied by measure to any property rated by the Council in excess of such maximum quantity, computed as in the last preceding clause, is hereby fixed at Twenty-four pence per 1,000 gallons.

The charge for water supplied by measure to any property not rated by the Council is hereby fixed at Twenty-one pence per 1,000 gallons, and the minimum quantity of water to be charged in cases where water is so supplied is hereby fixed at 45,000 gallons.

Such person or persons as the Council may appoint from time to time for the purpose shall be authorized to demand, receive, and collect the said rates and charges.

The foregoing was made and adopted by the Municipal Council of the City of Warrnambool on the 1st day of November, 1960, and the common seal of the City of Warrnambool was hereto affixed, by order of the said Council, and in the presence of—

PAT O'SULLIVAN, Mayor.
(SEAL) A. McD. McCASKILL, Councillor.
E. P. GIBBONS, Councillor.
K. L. ARNEL, Town Clerk.

Approved 5th December, 1960.—W. J. MIBUS, Minister of Water Supply.

SWAN HILL SEWERAGE AUTHORITY.

BY-LAW No. 3.

A By-law for the Purpose of Amending By-law No. 1 of the Swan Hill Sewerage Authority.

THE Swan Hill Sewerage Authority, in pursuance and exercise of the powers conferred by the Sewerage Districts Acts, doth hereby make the By-law following for its Sewerage District.

For section 11 of By-law No. 1 there shall be substituted the following:—

Fees for Plan of Drainage, Design and Inspection.

Copies of the Authority's plans and/or designs of individual house drainage will be furnished by the Authority upon application and payment for the same and subject to such conditions as follows:—

- (a) (i) Where the Authority designs the work and has same carried out for the owner, a charge shall be made equal to ten per centum (10%) on the capital cost of the work for designing, specifying, letting contract, and supervising all details in connexion with such work.
- (ii) Consent for additions to and/or amendment of approved plans or to works previously approved will be made only on the application of the owner or his authorized agent, and on payment of a fee of Fifteen shillings (15s.).
- (b) When the Authority designs the work for the owner and the owner then carries out his own work—
 - (i) For plan of design, a fee of Three pounds (£3), plus Seven shillings and six pence (7s. 6d.) for each fitting.
 - (ii) For making and/or examining any alterations or additions to a plan previously issued or approved by the Engineer, a fee of Fifteen shillings (15s.) shall be made by the Authority for each fitting or drain altered or added.
 - (iii) For inspecting drains and testing by the Authority's Inspector, a fee of Thirty shillings (30s.), plus Fifteen shillings (15s.) for each additional inspection necessary owing to faulty work.
 - (iv) For inspecting plumbing by the Authority's Inspector, a fee of Thirty shillings (30s.) for each ten (10) fittings or part of ten fittings in the installation, plus Fifteen shillings (15s.) for each additional inspection necessary owing to faulty work.
 - (v) For the final inspection by the Authority's Engineer and charting the work on the Authority's plans, a fee of Thirty shillings (30s.) for each ten fittings or part of ten fittings in the installation, plus Fifteen shillings (15s.) for each additional inspection necessary owing to faulty work.

- (vi) The Engineer may during construction of the work order the owner to carry out such additions and/or amendments as may be necessary for the satisfactory completion of the work. The house connexion will not be passed until the installation, together with the amendments ordered, have been completed to the Engineer's satisfaction.

(c) Where an owner designs to carry out his own work—

- (i) For the supply of a block plan, a fee of Seven shillings and six pence (7s. 6d.). For tenements exceeding 4,000 square feet in ground floor area and/or properties exceeding 2 acres in extent, an additional fee of Seven shillings and six pence (7s. 6d.) shall be charged for each additional 4,000 square feet, or part thereof, and/or for each additional 2 acres, or part thereof.
- (ii) The owner shall submit for examination a properly drawn design on tracing cloth or good quality paper and a type-written specification. The design and specification shall be supplied to the Authority in triplicate. The work shall not proceed until the owner's design and specification have been approved by the Engineer and the third copy returned to him with the official endorsement.
- (iii) For the examination of the owner's plan of design and specification, a fee of Thirty shillings (30s.) for each plan of from one to five fittings, plus Seven shillings and six pence (7s. 6d.) for every fitting over five.
- (iv) For examining any alterations or additions to a plan previously issued or approved by the Engineer, a fee of Seven shillings and six pence (7s. 6d.) shall be made by the Authority for each fitting or drain altered or added.
- (v) For inspecting drains and testing by the Authority's Inspector, a fee of Thirty shillings (30s.), plus Fifteen shillings (15s.) for each additional inspection necessary owing to faulty work.
- (vi) For inspecting plumbing by the Authority's Inspector, a fee of Thirty shillings (30s.) for each ten (10) fittings, or part of ten fittings, in the installation, plus Fifteen shillings (15s.) for each additional inspection necessary owing to faulty work.
- (vii) For the final inspection by the Authority's Engineer and charting work on the Authority's plans, a fee of Thirty shillings (30s.) for each ten fittings, or part of ten fittings, in the installation, plus Fifteen shillings (15s.) for each additional inspection necessary owing to faulty work.
- (viii) The Engineer may during construction of the work order the owner to carry out such additions and/or amendments as may be necessary for the satisfactory completion of the work. The house connexion will not be passed until the installation, together with the amendments ordered, have been completed to the Engineer's satisfaction.

The foregoing By-law was made and passed by the Swan Hill Sewerage Authority on the 14th day of April, 1960, and was confirmed on the 12th day of May, 1960.

In witness whereof the common seal of the said Authority was affixed hereto in the presence of—

(SEAL) G. K. HARRISON, Chairman.
T. RON MELLOR, Member.
R. J. PUGSLEY, Secretary.

Approved by the Governor in Council, 6th December, 1960.—A. MAHLSTEDT, Clerk of the Executive Council.

Country Fire Authority Act.

PERMISSION TO HOLD FIRE BRIGADE DEMONSTRATION.

IN pursuance with the provisions of section 103 of the *Country Fire Authority Act 1958*, the Country Fire Authority has granted permission for the holding of a Fire Demonstration as under:—

RURAL FIRE BRIGADES.

At Monbulk, on Saturday, 18th March, 1961.

G. G. SINCLAIR,
Secretary.

Country Fire Authority Act 1958.

SUMMER PERIOD IN RESPECT OF SPECIFIED PARTS OF THE COUNTRY AREA OF VICTORIA.

WHEREAS by section 4 of the *Country Fire Authority Act 1958* it is enacted that the Chief Secretary of Victoria, after consultation with the Minister of Forests, may from time to time by declaration published in the *Government Gazette* declare any period to be the summer period in respect of the country area of Victoria, or any specified part or parts thereof and, without affecting the generality of the foregoing, may declare different periods to be the summer period in respect of different parts of the said country area:

And whereas the Chief Secretary and the Minister of Forests have consulted accordingly:

Now therefore I, Arthur Gordon Rylah, the Chief Secretary of Victoria, do hereby declare the period commencing at midnight on the 7th December, 1960, and ending at midnight on the 15th April, 1961, to be the summer period in respect of the parts hereinafter specified of the country area of Victoria, that is to say:—

those portions of the Twentieth Fire Control Region comprised by the municipal districts of the Shires of Charlton, Donald and Rochester.

A. G. RYLAH,
Chief Secretary.

Chief Secretary's Office,
Melbourne, 5th December, 1960.

Apprenticeship Act 1958.

APPRENTICESHIP COMMISSION OF VICTORIA.

NOTICE OF INTENTION TO RECOMMEND THAT CERTAIN TRADES BE PROCLAIMED APPRENTICESHIP TRADES.

NOTICE is hereby given, in pursuance of the provisions of the *Apprenticeship Act 1958*, that it is the intention of the Apprenticeship Commission of Victoria to make a recommendation to the Minister of Labour and Industry that the trades set out hereunder, as carried on in the whole of the State of Victoria outside and excepting the Metropolitan District, be proclaimed apprenticeship trades under the said Act, viz.:—

Painting and Decorating.
Signwriting.
Painting, Decorating and Signwriting.

It is also notified that the thirty-first day of January, 1961, has been fixed as the date before which representations may be made to the said Commission, by or on behalf of employers and employees in the above-mentioned trades, whether for or against such trades being included in the said recommendation.

By order of the Commission,

C. A. GARDINER,
Secretary.

10 Leicester-street, Carlton, N.3, 17th November, 1960.

Housing Act 1958.

NOTICE OF RESOLUTION UNDER SECTION 99 (4) OF ACT No. 6275.

NOTICE is hereby given that Housing Commission; on the twenty-first day of November, 1960, resolved as follows:—

"Whereas Housing Commission in respect of the lands described in the Schedule hereto has published a general notice under sub-section (3) of section 40 of the *Slum Reclamation and Housing Act 1938*, Housing Commission hereby resolves that the lands described in the Schedule hereto are finally appropriated for the purposes of the *Housing Act 1958*.

SCHEDULE.

All those roads set out on Crown allotments 5 to 14 (both inclusive) of section VIII., in the Parish of South Melbourne."

G. G. BOLWELL,
Secretary.

PUBLIC HIGHWAY.

The map shows a city block with the following features:

- Streets:** Burlington Street (horizontal), Downing Street (vertical), and an unnamed street to the north.
- North Arrow:** Located in the top left corner, pointing upwards.
- Central Lot:** Shaded with diagonal lines, labeled "D.A. 28 1/10". It is bounded by 100' on the north and south, 50' on the west, and 57' on the east.
- Other Lots:**
 - North of the central lot: 107' wide, 105' high, labeled "D.A. 28 1/10".
 - East of the central lot: 107' wide, 105' high, labeled "D.A. 28 1/10".
 - South of the central lot: 107' wide, 105' high, labeled "D.A. 28 1/10".
 - West of the central lot: 107' wide, 105' high, labeled "D.A. 28 1/10".
- Dimensions:** Various dimensions are marked along the lot boundaries, including 100', 107', 50', 57', and 105'.

(SEAL) A. P. DONNELLY, Mayor.
L. J. MORGAN, Councillor.
A. E. RAVEN, Town Clerk.

A. MAHLSTEDT,
Clerk of the Executive Council.

IN pursuance of the powers conferred upon them by the Cemeteries Acts, the Trustees of the above-named Public Cemetery hereby make the following scale of fees, which shall come into operation upon publication in the *Government Gazette*, and from and after such publication every scale of fees heretofore made by the said Trustees shall be and is hereby rescinded to the extent to which it conflicts with this scale:—

	£	s.	d.
Land, 9 feet x 4 feet (where available) ..	12	15	0
Land, special, 9 feet x 4-feet (where available) ..	20	0	0
Sinking 7 feet	10	0	0
Sinking 9 feet	12	5	0
Sinking 11 feet	14	5	0
Re-opening grave	10	0	0
Interment in grave without exclusive right (adult)	7	0	0
Interment in grave without exclusive right (child under 7 years)	5	0	0

A. MAHLSTEDT,
Clerk of the Executive Council.

IN pursuance of the powers conferred upon them by the Cemeteries Acts, the Trustees of the Fern Tree Gully Public Cemetery hereby make the following scale of fees which shall come into operation upon publication in the *Government Gazette*, and from and after such publication every scale of fees heretofore made by the said Trustees shall be and is hereby rescinded to the extent to which it conflicts with this scale:—

ALFRED OWEN, Chairman.
E. R. WATERS, Trustee.
ADA M. C. FRIBERG, Trustee.
ARTHUR BODLEY, Trustee.

A. MAHLSTEDT,
of the Executive Council.

NOTICE is hereby given that the National Parks Authority has appointed the Honorable Gilbert Lawrence Chandler, M.L.C., as a member of the Churchill National Park Committee of Management for the period ending 1st September, 1961.

Office of the National Parks Authority,
Melbourne, 30th November, 1960.

I, GILBERT LAWRENCE CHANDLER, Minister of Agriculture, and acting upon the recommendation of the Victorian Dried Fruits Board, hereby give notice that I have determined the maximum proportions of dried fruits produced in Victoria in the year One thousand nine hundred and sixty that may be marketed within Victoria are as follows:—

Dried Prunes 50 per cent.

Department of Agriculture,
Melbourne, 29th November, 1960.

NOTICE is hereby given that the Commission of Public Health has allotted the letters DCC as the letters to be used in meat brands as indicating the City of Dandenong.

Department of Health,
Melbourne, 2nd December, 1960.

CONTRACTS ACCEPTED.—(Series 1960-61.)**GENERAL STORES.**

Gazette No. 69, 15th July, 1960, Schedule No. 29, Cordage, Lines, &c.—For the rates shown opposite the following items, substitute the rates as set out hereunder as from 17th October, 1960:—Item No. 18, 6s. 8½d. lb.; Item No. 19, 6s. 2d. lb.; Item No. 20, 5s. 7½d. lb.; Item No. 30, 14-lb. coils, 5s. 0½d. lb., 1-lb. reels, 5s. 2d. lb.

PRISONERS' MEALS IN LOCK-UPS.**CONTRACT CANCELLED.**

Gazette No. 52, 8th June, 1960, Prisoners' Meals, Emerald.—Contract No. 46 is hereby cancelled.

CONTRACT ACCEPTED.

1753. For the supply of Prisoners' Meals at Emerald from 16th November, 1960, to 30th June, 1961, at rates approved for Contract No. 46.—B. Celeghini.

W. H. RUTHERFORD, Secretary to the Tender Board.
5.12.60.

PUBLIC WORKS.

1729. Schools, Various, Mornington Peninsula, South-Eastern Inner Area, (4) maintenance of oil burners, 1st July, 1960, to 30th June, 1961, £1,650.—Keystone General Electric Pty. Ltd.

1730. Schools, Various, South-Eastern Outer Area, (2) maintenance of oil burners, 1st July, 1960, to 30th June, 1961, £900.—Keystone General Electric Pty. Ltd.

1731. Schools, Various, North-Eastern Inner Area, (4) maintenance of oil burners, 1st July, 1960, to 30th June, 1961, £1,150.—Keystone General Electric Pty. Ltd.

1732. Schools, Various, North-Eastern Outer Area, (2) maintenance of oil burners, 1st July, 1960, to 30th June, 1961, £873.—Keystone General Electric Pty. Ltd.

1733. Schools, Various, South-Western District, (2) maintenance of oil burners, 1st July, 1960, to 30th June, 1961, £590.—C. G. Langford and Company.

1734. Schools, Various, Geelong and District, (3) maintenance of oil burners, 1st July, 1960, to 30th June, 1961, £340.—Keystone General Electric Pty. Ltd.

1735. Schools, Various, Western Metropolitan Area, (4) maintenance of oil burners, 1st July, 1960, to 30th June, 1961, £669 3s.—L. R. Boag Pty. Ltd.

1736. Schools, Various, Wimmera District, (2) maintenance of oil burners, 1st July, 1960, to 30th June, 1961, £294.—Keystone General Electric Pty. Ltd.

1737. Schools, Various, Bendigo-Swan Hill Area, (3) maintenance of oil burners, 1st July, 1960, to 30th June, 1961, £548.—Keystone General Electric Pty. Ltd.

1738. Schools, Various, Metropolitan District, (4) maintenance of oil burners, 1st July, 1960, to 30th June, 1961, £1,042 7s.—L. R. Boag Pty. Ltd.

1739. Kew, Mental Hospital, (6) stainless steel bench-work, &c., for meal service unit in wards M.3, children's cottages, £495 16s.—E.G.A. (S. Cunningham) Pty. Ltd.

T. K. MALTBY, Commissioner of Public Works. 28.11.60.

ORDERS IN COUNCIL.—(Series 1960-61.)**EDUCATION DEPARTMENT.**

1740. One only electric duplicator, for Bairnsdale Technical School, £155, less trade in £25, £130.—Gestetner Pty. Ltd.

1741. One only polarograph manual operation, for Footscray Technical College, £117 10s.—H. B. Selby Pty. Ltd.

1742. One only Universal Testing Machine, with autographic recorder, for Gordon Institute of Technology, Geelong, £3,705.—W. and T. Avery (Aust.) Pty. Ltd.

1743. One only plate-maker, for Royal Melbourne Technical College, £195 5s.—Miles Office Equipment Co.

1744. One only portable inert arc welder, for Royal Melbourne Technical College, £914.—C.I.G. (Victoria) Pty. Ltd.

1745. One only cathode ray oscilloscope 4-in. tube D.C. amplifiers, for Warrnambool Technical College, £126 6s.—Philips Electrical Industries.

1746. Two wattmeters, for Warrnambool Technical College, £110 16s.—A. J. William.

Approved by the Governor in Council, 25th November, 1960.—A. MAHLSTEDT, Clerk of the Executive Council.

STATE ELECTRICITY COMMISSION.

1747. The erection of office, show-room and garage buildings at Nhill, to provide Electricity Supply Department District Office facilities, to Specification No. 60-61/36, £11,102.—George Lange & Sons Pty. Ltd.

1748. The supply of steel pipes and expansion joints, for fire and water services, Yallourn and Morwell Open Cuts, to Specification No. 60-61/42, £10,325 10s.—Humes Ltd.

1749. The removal of existing plant and erection of flues, &c., serving Boilers 6 and 7, Yallourn Briquetting Works, to specification No. 60-61/133, at Schedule rates.—J. R. Pillars Pty. Ltd.

1750. The supply of natural round wooden poles, for transmission line from Bairnsdale to Orbost, to Specification No. 59-60/302, at Schedule rates.—T. S. Harvey.

1751. The supply of natural round wooden poles, for transmission line from Bairnsdale to Orbost, to Specification No. 59-60/302, at Schedule rates.—J. W. Hollingsworth.

1752. The supply of natural round wooden poles, for transmission line from Bairnsdale to Orbost, to Specification No. 59-60/302, at Schedule rates.—R. H. Mann.

Approved by the Governor in Council, 22nd November, 1960.—A. MAHLSTEDT, Clerk of the Executive Council.

POLICE OFFENCES ACT 1958.

IN pursuance of the powers conferred upon the Chief Secretary by sub-section (3) of section 184 of the *Police Offences Act 1958*, I, Arthur Gordon Rylah, Her Majesty's Chief Secretary for the State of Victoria, do by this notice grant exemption from compliance with sub-sections (1) and (2) of section 184 of the said Act with respect to the publication "Brigalow" distributed by Colorgrave Publications, 26-30 Flinders-street, Melbourne.

A. G. RYLAH,
Chief Secretary.

Chief Secretary's Office,
Melbourne, 1st December, 1960.

Local Government Act 1958.**CITY OF COBURG.****ORDER CONFIRMED.**

THE Minister of the Crown administering the *Local Government Act 1958* on the 25th day of November, 1960, confirmed the Order hereinafter referred to in pursuance of section 514 of the said Act:—

An Order of the Council of the City of Coburg made on the 7th November, 1960, for the purpose of widening portion of Reynard-street, Coburg, within the municipal district and for acquiring for such purpose the land hereinafter described:—

All that piece of land being part of Crown portion 141 at Coburg, Parish of Jilka, Jilka, County of Bourke, commencing at a point being 195 feet west on bearing 271 deg. 21½ min. from the south-eastern angle of lot A shown on lodged plan of subdivision No. 2454 and bounded thence by lines bearing respectively 271 deg. 21½ min. 90 ft. 8 in., 176 deg. 40 min. 18 ft. 3 in., 272 deg. 2 min. 259 ft. 8 in., north-easterly along the east bank of the Moonee Ponds Creek a distance of approximately 104 feet, 111 deg. 49½ min. 48 ft. 6½ in., 109 deg. 1½ min. 48 ft. 3 in., 105 deg. 58 min. 42 ft. 8½ in., 103 deg. 42 ft. 8½ in., 99 deg. 56½ min. 48 ft. 3 in., 97 deg. 8½ min. 48 ft. 6½ in., 94 deg. 54 min. 22 ft. 7 in. and 181 deg. 3 min. 5 ft. 7 in. to the commencing point.

MURRAY PORTER,
Minister for Local Government.

Local Government Act.**PETITION FOR THE PROCLAMATION OF THE TOWNSHIP OF TOOBORAC.**

PURSUANT to the provisions of section 43 of the *Local Government Act 1958*, the substance and prayer of a petition presented to the Governor in Council, in accordance with section 17 of the said Act, are published, viz.:—

The petitioners are more than 25 ratepayers of the Shire of McIvor resident in a portion of the Shire not exceeding 3 square miles in extent and distant more than 10 miles from the boundaries of the City of Melbourne.

The petitioners pray that the Governor in Council may be pleased to proclaim an area part within the Parish of Tooborac and part within the Parish of Panyule a township under the name of the Township of Tooborac.

MURRAY PORTER,
Minister for Local Government.

Licensing Act.
BREWERS' LICENCES.

EACH of the under-mentioned bodies corporate has this day registered with me its name and a particular description of the premises in which it intends to carry on the business of a brewer during the year 1961:—

Name of Brewer; Situation of Premises; Licensing Area.
Carlton and United Breweries Limited; 16 Bouverie-street, Carlton; Central Metropolitan.
Carlton and United Breweries Limited; Bent-street, Abbotsford; Northern Metropolitan.
Carlton and United Breweries Limited; Victoria-parade, East Melbourne; Central Metropolitan.
Richmond Nathan System Brewing Company Proprietary Limited; Church-street, Richmond; Eastern Metropolitan.

Dated at Melbourne, this fifth day of December, 1960.

W. E. McALLISTER,
Registrar of Victorian Licensing Court.

MELBOURNE AND METROPOLITAN BOARD OF WORKS.

NOTICE TO THE OWNERS OF TENEMENTS IN THE UNDER-MENTIONED STREETS, AND THE PRIVATE STREETS, LANES, COURTS AND ALLEYS OPENING THERETO.

THE main pipe in the said streets being laid down, the owners of all tenements situated as under are hereby required on or before 9th January, 1961, to cause a proper pipe and stop cocks to be laid so as to supply water within such tenements from the main pipe.

V. C. TREYVAUD,
Secretary.

29th November, 1960.

STREET AND POSITION.

Box Hill.

Boondara-road, from Mitchell-road southwards 2 chains.
Mitchell-road, from Corlett-street westwards 2 chains.
Morris-avenue, from 1 chain east of Valda-street to Belmore-road.

Camberwell.

Glencairn-avenue, from Kalang-road northwards 2½ chains.

Fitzroy.

Cremorne-street, from Garfield-street southwards 1½ chains.

Kew.

Hartington-street, from 2½ chains south-west of Churchill-street, south-westwards 1½ chains.

Moorabbin.

Bray-court, from Beddoe-avenue northwards 4 chains.

Mordialloc.

Susan-street, from Warren-road to Rivette-street.
Rivette-street, from Lower Dandenong-road southwards 15 chains.
Temora-street, from Warren-road to Rivette-street.

Mulgrave.

Scott-street, from Collier-avenue eastwards 2 chains.
Leslie-court, from Florence-street southwards 4½ chains.
Hocking-court, from Hansen-street eastwards 4½ chains.
Chandler-street, from 2½ chains north of Ashwood-drive to Webb-street.
Webb-street, from Chandler-street eastwards 2½ chains.
Everest-court, from Webb-street southwards 6 chains.
Bennett-avenue, from 6 chains west of Rae-street westwards 1½ chains.

Nunawading.

Keith-court, from Charles-street westwards 3½ chains.
Shady-grove, from Canterbury-road to M.M.B.W. pipe track.
Jocelyn-court, from Shady-grove eastwards 7 chains.
Will-street, from Shady-grove eastwards 3½ chains.
Valma-court, from Shady-grove westwards 3½ chains.
Andrew-street, from Shady-grove to Menin-road south.
Menin-road south, from Andrew-street northwards 5 chains.
Fisher-street, from Shady-grove eastwards 5 chains.
Berry-avenue, from Cochrane-street to Reserve-avenue.
Reserve-avenue, from Berry-avenue to Rupert-street.
Rupert-street, from Reserve-avenue westwards 3 chains.

Oakleigh.

Cole-crescent, from Iona-avenue eastwards 3 chains.

Ringwood.

Oban-road, from Warrandyte-road eastwards 10½ chains.

St. Kilda.

Murchison-street, from 7½ chains east of Alexandra-street eastwards 1½ chains.

South Melbourne.

Little Boundary-street, from Lyell-street south-westwards 2½ chains.

Victoria.

ACT No. 391.—SECOND SCHEDULE.

A STATEMENT OF TRUSTS having been submitted by the head or authorized representative of the denomination of the Presbyterian Church of Victoria under the provisions of the "Act to provide for the Abolition of State Aid to Religion", for allowance by the Governor, the same was allowed by him on the twenty-ninth day of November, 1960, and the following is the form in which such statement of trusts has been allowed:—

STATEMENT OF TRUSTS.

Description of Land.—2 acres, Parish of Yangery, County of Villiers, being allotments 1 and 2, section 2: Commencing at the south-east corner of the intersection of Albert-street with Garden-street; bounded thence by Garden-street bearing east 400 links, by the west boundary of allotment 3, section 2, bearing south 500 links, by the north boundaries of allotments 7 and 6, section 2, bearing west 400 links; and thence by Albert-street bearing north 500 links to the point of commencement.

Names of Trustees.—The Presbyterian Church of Victoria Trusts Corporation.

Powers of Disposition.—With the consent of the General Assembly of "The Presbyterian Church of Victoria" to mortgage, sell, lease, exchange, and transfer, and grant easements over the said land, or any part or parts thereof, and subject to such powers and the exercise thereof, to hold the said land, or so much thereof as may from time to time remain vested in the said trustees upon such trusts for the said Presbyterian Church of Victoria, and for such purposes, and with and subject to such powers and provisions as are contained in the document enrolled by the Registrar-General of the State of Victoria, pursuant to the provisions of the *Presbyterian Trusts Act* 1890, and styled "The Presbyterian Church of Victoria Model Trust Deed for Church and Manse Site".

Purposes to which Proceeds of Disposition are to be Applied.—To pay the money coming to the hands of such trustees by virtue of any such power of disposition to the Treasurer for the time being of The Presbyterian Church of Victoria, to be by him applied first in payment of all incidental costs, next in payment to the said Presbyterian Church of Victoria, of all deductions heretofore or hereafter to be authorized by the General Assembly of the said church and, as to the residue, for such purposes as the said assembly has heretofore authorized or may hereafter authorize.

As witness the Hand of the Governor of the State of Victoria this twenty-ninth day of November, 1960.

DALLAS BROOKS,
Governor of the State of Victoria.

Victoria.

ACT No. 391.—SECOND SCHEDULE.

A STATEMENT OF TRUSTS having been submitted by the head or authorized representative of the denomination of the Presbyterian Church of Victoria under the provisions of the "Act to provide for the Abolition of State Aid to Religion", for allowance by the Governor, the same was allowed by him on the twenty-ninth day of November, 1960, and the following is the form in which such statement of trusts has been allowed:—

STATEMENT OF TRUSTS.

Description of Land.—1 acre 2 roods 6 perches, Township of Beechworth, Parish of Beechworth, County of Bogong, being allotments 6, 7, 8, 9, 10, 11, and 12, section 22: Commencing at north-east corner of the intersection of William-street with Loch-street; bounded thence by Loch-street bearing north 38 deg. 15 min. east 400 links, by the western boundary of allotment 5, section 22, bearing south 50 deg. 45 min. east 288 links, by Sydney-

road bearing south 12 deg. 40 min. west 447 links; and thence by William-street bearing north 50 deg. 45 min. west 480 links to the point of commencement.

Names of Trustees.—The Presbyterian Church of Victoria Trusts Corporation.

Powers of Disposition.—With the consent of the General Assembly of "The Presbyterian Church of Victoria" to mortgage, sell, lease, exchange, and transfer, and grant easements over the said land, or any part or parts thereof, and subject to such powers and the exercise thereof, to hold the said land, or so much thereof as may from time to time remain vested in the said trustees upon such trusts for the said Presbyterian Church of Victoria, and for such purposes, and with and subject to such powers and provisions as are contained in the document enrolled by the Registrar-General of the State of Victoria, pursuant to the provisions of the *Presbyterian Trusts Act 1890*, and styled "The Presbyterian Church of Victoria Model Trust Deed for Church and Manse Site".

Purposes to which Proceeds of Disposition are to be Applied.—To pay the money coming to the hands of such trustees by virtue of any such power of disposition to the Treasurer for the time being of The Presbyterian Church of Victoria, to be by him applied first in payment of all incidental costs, next in payment to the said Presbyterian Church of Victoria, of all deductions heretofore or hereafter to be authorized by the General Assembly of the said church and, as to the residue, for such purposes as the said assembly has heretofore authorized or may hereafter authorize.

As witness the Hand of the Governor of the State of Victoria this twenty-ninth day of November, 1960.

DALLAS BROOKS,
Governor of the State of Victoria.

DEPARTMENT OF MINES.

SUBJECT to any necessary excisions, &c., it is proposed to grant the following mining leases:—

- 2821, Ararat; Gold Mines of Australia Limited; 52a. 1r. 33p., Parish of Stawell.
- 11356, Bendigo; Arthur William James Mitchell; 33a. 1r., Parish of Redcastle.
- 9205, Castlemaine; Arthur Tucker; 67a. 0r. 27p., Parish of Maldon.
- 7769, Mineral; Norman Frederick McBride; 176 acres, Parish of Allambee East.
- 7088, Maryborough; Central Victoria Dredging Co. N. L.; 56a. 2r., Parishes of Glenlogie, Yalong and Yalong South.

APPLICATIONS FOR LEASES DECLARED ABANDONED.

- 7772, Mineral; David James Johnstone, John Robin McLaren, Ivan Murray Johnstone and William Charles Findlay; 640 acres, Parish of Allambee East.
- 7773, Mineral; David James Johnstone, John Robin McLaren, Ivan Murray Johnstone and William Charles Findlay; 640 acres, Parish of Allambee East.
- 7922, Mineral; Donald Robert Reid; 640 acres, Parish of Wormbete.
- 7923, Mineral; Donald Robert Reid; 570 acres, Parish of Wormbete.
- 7924, Mineral; Donald Robert Reid; 525 acres, Parish of Wormbete.
- 7925, Mineral; Donald Robert Reid; 340 acres, Parish of Wormbete.
- 7926, Mineral; Donald Robert Reid; 590 acres, Parish of Wormbete.
- 7927, Mineral; Donald Robert Reid; 576 acres, Parish of Wormbete.
- 7928, Mineral; Donald Robert Reid; 403 acres, Parish of Wormbete.
- 7929, Mineral; Donald Robert Reid; 615 acres, Parish of Wormbete.

MINING LEASES GRANTED.

- 7788, Mineral; David Christopher Debenham, William John Davies, John Davies and Charles Alexander Nicoli; 6a. 2r. 3p., Parish of Yanakie South.
- 7850, Mineral; Lindsay Gordon Smith and Evelyn Nancy Smith; 3a. 2r. 13p., Parish of Knowsley East.

TAILINGS LICENCES GRANTED.

- 3063, Tailings Licence; Forests Commission of Victoria; Parish of Creswick.
- 3071, Tailings Licence; President, Councillors and Rate-payers of the Shire of Bungaree; Parish of Bungal (in lieu of Tailings Licence No. 2982, expired).
- 3072, Tailings Licence; Norris Bros.; at Bendigo (in lieu of Tailings Licence No. 2985, expired).
- 3073, Tailings Licence; Antonio Sist; Parish of Raglan (in lieu of Tailings Licence No. 2997, expired).
- 3074, Tailings Licence; President, Councillors and Rate-payers of the Shire of Ballarat; Parish of Smythesdale (in lieu of Tailings Licence No. 2823, expired).

CONSENT GRANTED TO TRANSFER MINING LEASE.

- 7650, Mineral; from Colin Angus Stewart and Alfred Stewart to Gordon Kennedy Proprietary Limited.

W. J. MIBUS,
Minister of Mines.

MINING LEASE AND LICENCE DECLARED VOID.

- 7586, Mineral; Thomas Holmes Gooding, the Younger; 3a. 0r. 27p., Parish of Huntly.
- 2917, Tailings Licence; Frank Douglas; Parish of Sandhurst.

E. CONDON,
Secretary for Mines.

APPOINTMENTS.

HIS Excellency the Governor of the State of Victoria, by and with the advice of the Executive Council thereof, has, by Orders made on the 29th day of November, 1960, been pleased to make the under-mentioned appointments, viz.:—

CHIEF SECRETARY'S DEPARTMENT.

Deputy Chairman of the Supplementary Workers Compensation Board.

BENJAMIN JAMES DUNN, a Judge of County Courts, pursuant to the provisions of the *Workers Compensation Act 1958*, to be Deputy Chairman of the Supplementary Workers Compensation Board, from the 28th November, 1960, during the absence of George Leo Dethridge, a Judge of County Courts.

Deputy Chairman of the Workers Compensation Board.

BENJAMIN JAMES DUNN, a Judge of County Courts, pursuant to the provisions of the *Workers Compensation Act 1958*, to be Deputy Chairman of the Workers Compensation Board, from the 1st December, 1960, during the absence of George Leo Dethridge, a Judge of County Courts.

Returning Officer.

GEORGE ANDREW BRIDGES
to be Returning Officer for the Electoral District of Coburg, *vice* Felix Wentworth Shore, resigned.

Electoral Registrar.

LEONARD JOHN LUBCKE
to be Electoral Registrar for the Burnley, Hawthorn and Richmond South Subdivisions of the Electoral District of Hawthorn; and for the Abbotsford, Collingwood and Richmond Subdivisions of the Electoral District of Richmond, to take effect on and from the 15th November, 1960, *vice* Sydney Allan Wilkes, resigned.

DEPARTMENT OF HEALTH.

Public Vaccinator.

HAROLD ISAAC ROBINSON, M.D.,
to be a Public Vaccinator for the City of Malvern.

Members and Chairman of Hairdressers Registration Board.

RODERICK MCLEAN CAMPBELL AITCHISON
to be Member and Chairman of the Hairdressers Registration Board of Victoria, pursuant to the provisions of section 5 of the *Hairdressers Registration Act 1958*, for a period of three years from the 4th December, 1960;

JOHN MURRAY,
FRANK NORWOOD WALDRON,
RAYMOND WILLIAM GUEST, and
FRANK JESSE DIBBLE
to be Members of the Hairdressers Registration Board of Victoria, pursuant to the provisions of section 5 of the *Hairdressers Registration Act 1958*, for a period of three years from the 4th December, 1960; and

OLIVER EMANUEL NILSSON
to be a Member of the Hairdressers Registration Board of Victoria, pursuant to the provisions of section 5 of the *Hairdressers Registration Act 1958*, for the period ending the 3rd November, 1961.

Trustees of Public Cemeteries.

HENRY KEITH LUSCOMBE
to be a Trustee, Toolamba Public Cemetery, *vice* L. McLeod, deceased;

DAVID STUART REA
to be a Trustee, Toolamba Public Cemetery, *vice* R. Barrow, resigned;

EDWARD COLEMAN
to be a Trustee, Linton Public Cemetery, *vice* A. E. Ching;

CHARLES FORD BLAKE
to be a Trustee, Boolarra Public Cemetery, *vice* F. V. Primrose; and

DENIS O'BRIEN
to be a Trustee, Boolarra Public Cemetery, *vice* P. J. Gleeson.

LAW DEPARTMENT.

Justices of the Peace.

DONALD JAMES FRANCIS ROSS, Archdale,
to Keep the Peace in the Midland Bailiwick of the State of Victoria;

ALBERT EDWIN SMITH, 36 Hassett-street, Leongatha,
to Keep the Peace in the Eastern Bailiwick of the State of Victoria;

JOHN MATTHEW RUSSELL, Koroit,
to Keep the Peace in the Western Bailiwick of the State of Victoria; and

RONALD JOHN SMITH, care of Ford Motor Co., Campbellfield,
to Keep the Peace in the Central Bailiwick of the State of Victoria.

Commissioners for Taking Declarations, &c.

STANLEY PROPER JONES, care of Corr and Corr, 100 Queen-street, Melbourne,
to be a Commissioner for taking Declarations and Affidavits, pursuant to the provisions of the *Evidence Act 1958*, to resign upon ceasing to occupy his present position; and

MAXWELL PRESSLAND COWLE, Curdie-street, Cobden,
MAX GREENFIELD, 357 Little Bourke-street, Melbourne, and

CLAUDE WILLIAM HOOPER, 39 Adrian-street, Burwood,
to be Commissioners for taking Declarations and Affidavits, pursuant to the provisions of the *Evidence Act 1958*, to resign upon removing from the neighbourhood of the addresses stated.

Members and Chairman of Companies Auditors Board.

JOHN MILLER RODD
to be a Member and Chairman of the Companies Auditors Board, in accordance with the provisions of section 5 (2) (a) (i) of the *Companies Act 1958*, to hold office for a period of two years as on and from 24th February, 1961;

KENNETH NORRIS STONIER
to be a Member of the Companies Auditors Board, in accordance with the provisions of section 5 (2) (a) (ii) of the *Companies Act 1958*, to hold office for a period of two years as on and from 24th February, 1961; and

WILLIAM MABLE SCOTT
to be a Member of the Companies Auditors Board, in accordance with the provisions of section 5 (2) (a) (iii) of the *Companies Act 1958*, to hold office for a period of two years as on and from 24th February, 1961.

Sworn Valuers.

PHILIP WILLIAM STOKES, 17 Fletcher-street, Essendon,
to be a Sworn Valuator for the Counties of Bourke, Mornington and Evelyn, pursuant to the provisions of the *Transfer of Land Act 1958*;

ROBERT GEORGE BLACKBURN, 139 Elizabeth-street, Melbourne,
to be a Sworn Valuator for the State of Victoria, pursuant to the provisions of the *Transfer of Land Act 1958*; and

WILLIAM JOHN O'CONNOR, 11 Barcelona-street, Box Hill,
to be a Sworn Valuator for the County of Bourke, pursuant to the provisions of the *Transfer of Land Act 1958*.

Deputy Clerk of the Peace, &c.

JOHN THOMAS FERGUSON
to be Deputy Clerk of the Peace, Registrar of the County Court, Clerk of the Court of Mines, Clerk of Petty Sessions and Clerk of the Children's Court at Maryborough, and Clerk of Petty Sessions and Clerk of the Children's Court at Avoca, Bealiba, Duniolly and Tarnagulla, *vice* J. J. Caven, relieved and transferred, to take effect from the date of commencement of duty.

Probation Officer of Children's Court.

JOHN MORRIS EDDY, 114 Victoria-street, Ballarat East,
to be a Probation Officer for the Children's Court, at Ballarat, pursuant to the provisions of the *Children's Court Act 1958*.

DEPARTMENT OF THE TREASURER.

Receiver of Revenue.

JOHN THOMAS FERGUSON
to be Receiver of Revenue, Maryborough, *vice* J. J. Caven.

DEPARTMENT OF PUBLIC WORKS.

Pilots' Representative on Pilot Superannuation Board.

RUPERT JAMES HAMER
to be Pilots' Representative on the Pilot Superannuation Board, *vice* Henry Newton Spencer Wollaston, resigned.

Acting Member of the Country Roads Board.

ROBERT EDWARD VAUGHAN DONALDSON
to be Acting Member of the Country Roads Board for such period as William Henry Neville is absent through illness, or until Tuesday, 14th February, 1961.

Wharf Manager.

First Constable CHARLES FREDERICK CUMMINGS, No. 10490,
to be Wharf Manager at Lower Tarwin, to carry out that portion of Part II. of the *Marine Act 1958* which relates to the management of Public Wharves, and to be an officer under section 19 of such Act to levy and collect wharfage rates thereat, at a remuneration of £12 10s. per annum, *vice* First Constable Edgar William Duncan, No. 8384, transferred.

A. MAHLSTEDT,

Clerk of the Executive Council.

At the Executive Council Chamber,
Melbourne, 29th November, 1960.

RESIGNATION.

HIS Excellency the Governor of the State of Victoria, by and with the advice of the Executive Council thereof, has, by Order made on the 29th day of November, 1960, accepted the resignation of the person named hereunder of the office mentioned, *viz.*—

LAW DEPARTMENT.

HENRY OSWALD BIDDLE, as a Commissioner for taking Declarations and Affidavits, pursuant to the provisions of the *Evidence Act 1958*.

A. MAHLSTEDT,

Clerk of the Executive Council.

At the Executive Council Chamber,
Melbourne, 29th November, 1960.

DEPARTMENT OF CROWN LANDS AND SURVEY.

At the Executive Council Chamber, Melbourne, the twenty-ninth day of November, 1960.

PRESENT:

His Excellency the Governor of Victoria.

Mr. Bloomfield | Mr. Turnbull.

REVOCATION OF ORDER IN COUNCIL WITHHOLDING CERTAIN LAND FROM SALE, LEASING, AND LICENSING.

HIS Excellency the Governor of the State of Victoria, by and with the advice of the Executive Council thereof, doth hereby, in pursuance of the provisions of the *Land Act 1958*, revoke the withholding from sale, leasing, and licensing of the land mentioned hereunder:—

BARNOLUT.—Order in Council of 27th September, 1880, of 21 acres, more or less, of land in the Parish of Barnolot, as a site for Camping and Affording Access to Water,

so far only as regards the portion thereof comprised within the boundaries published in the *Government Gazette* of 2nd November, 1960, and containing 1 acre 2 roods 39 perches.—(Rs.955.)

And the Honorable Keith Hector Turnbull, Her Majesty's Commissioner of Crown Lands and Survey for the State of Victoria, shall give the necessary directions herein accordingly.

A. MAHLSTEDT,
Clerk of the Executive Council.

DEPARTMENT OF CROWN LANDS AND SURVEY.

At the Executive Council Chamber, Melbourne, the
twenty-ninth day of November, 1960.

PRESENT:

His Excellency the Governor of Victoria.
Mr. Bloomfield | Mr. Turnbull.

LANDS TEMPORARILY RESERVED AS SITES.

HIS Excellency the Governor of the State of Victoria, by and with the advice of the Executive Council thereof, doth hereby, in pursuance of the provisions of the *Land Act 1958*, reserve, temporarily, and also except from occupation for mining purposes under any miner's right, the lands hereinafter described:—

BARMAN.—Site for a Public Hall, 2 roods, Township of Barmah, Parish of Barmah, County of Moira, as indicated by hachure on plan hereunder.—(B.96(4) (Rs.7994).

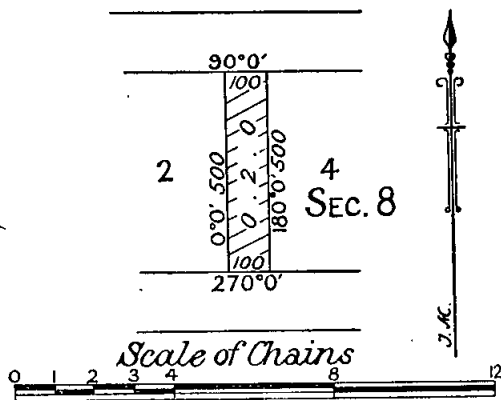

CARRAH.—Site for a Rubbish Depot, 3 acres, more or less, Parish of Carrah, County of Grant, as indicated by hachure on plan hereunder.—(C.152(2) (Rs.4278).

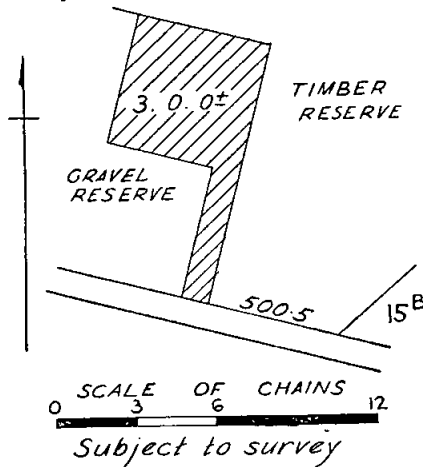

JIKA JIKA (PRESTON).—Site for Public Recreation, 3 roods 34 perches, Parish of Jika Jika, County of Bourke, as indicated by hachure on plan hereunder.—(J.16(4) (Rs.7998).

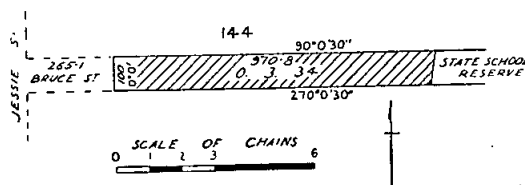

CRESSY.—Site for Public Recreation, 5 acres, Township of Cressy, Parish of Cressy, County of Grenville, as indicated by hachure on plan hereunder.—(C.334(1) (Rs.7995).

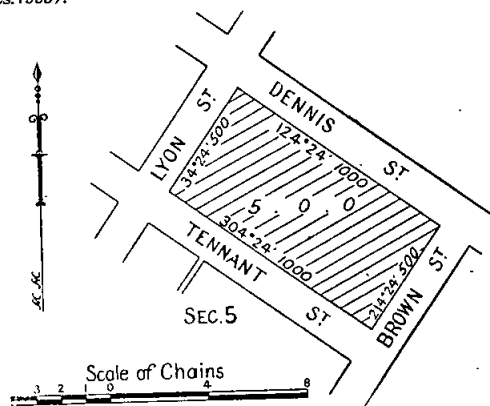

JIKA JIKA (PRESTON).—Site for State School purposes, 1 rood 33 perches, Parish of Jika Jika, County of Bourke, as indicated by hachure on plan hereunder.—(J.16(4) (Rs.5039).

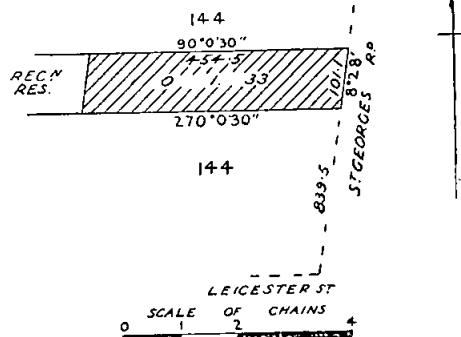

PRAHRAN.—Site for Public purposes, 4 acres 1 rood, more or less, at Elwood, Parish of Prahran, County of Bourke, as indicated by hachure on plan hereunder.—(P.81(1) (Rs.6606).

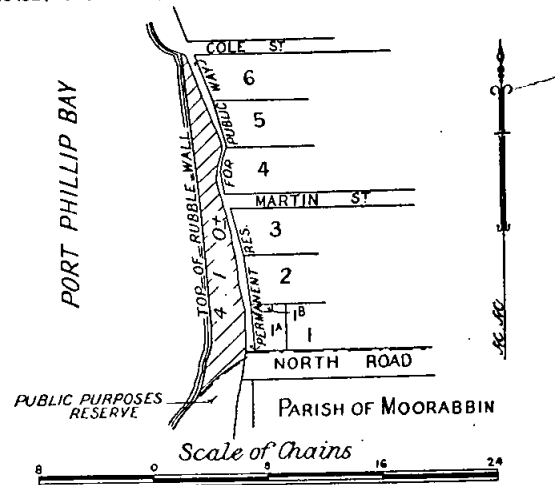

BENDIGO.—Site for Municipal purposes, 2 acres 10 perches, more or less, at Bendigo, Parish of Sandhurst, County of Bendigo, as indicated by hachure on plan hereunder.—(S.372⁽³¹⁾) (Rs.3809).

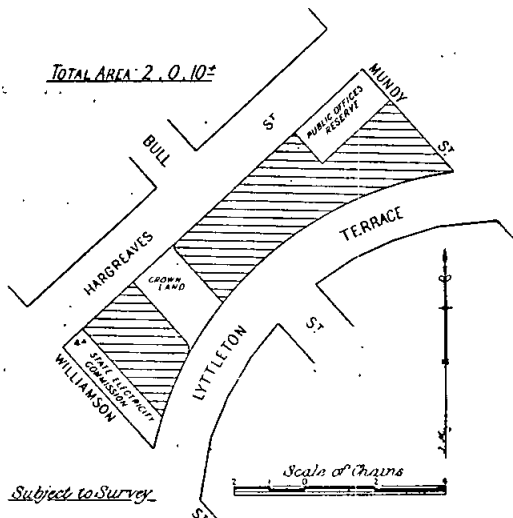

YANAKIE.—Site for Public purposes, 578 acres, more or less, Parish of Yanakie, County of Buln Buln, as indicated by hachure on plan hereunder.—(Y.117⁽¹⁾, (2)) (Rs.7942).

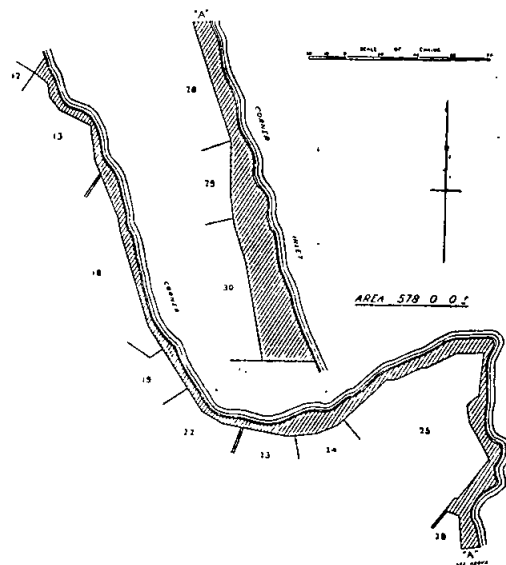

LORNE.—Site for a Pre-school Play Centre, in addition to and adjoining the site temporarily reserved therefor by Order in Council of the 12th July, 1955, 4 perches, more or less, Township of Lorne, Parish of Lorne, County of Polwarth, as indicated by hachure on plan hereunder.—(L.147⁽⁷⁾) (Rs.7369).

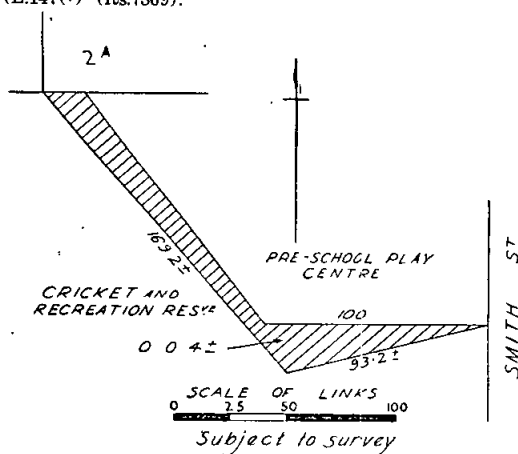

WONTHAGGI.—Site for Tourist Camping purposes, in addition to and adjoining the site temporarily reserved therefor by Order in Council of the 11th September, 1956, 2 acres 2 roods, more or less, Township of Wonthaggi, Parish of Wonthaggi, County of Mornington, as indicated by hachure on plan hereunder.—(W.345⁽¹⁰⁾) (Rs.7476).

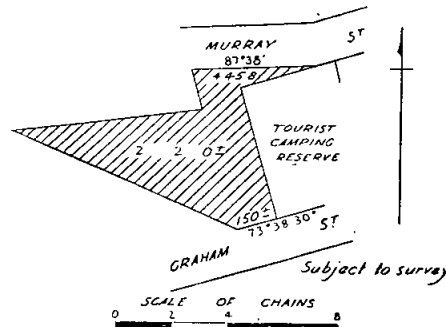

DOWLING FOREST.—Site for Municipal purposes, in addition to and adjoining the site temporarily reserved therefor by Order in Council of 16th December, 1958, 1 acre, Parish of Dowling Forest, County of Grenville, as indicated by hachure on plan hereunder.—(D.66^(B1)) (Rs.7786).

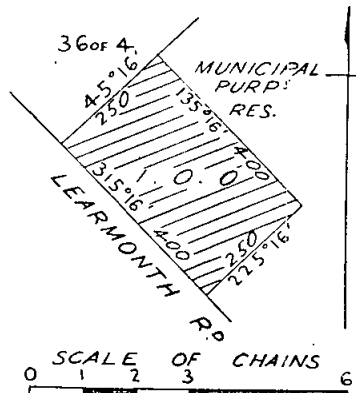

And the Honorable Keith Hector Turnbull, Her Majesty's Commissioner of Crown Lands and Survey for the State of Victoria, shall give the necessary directions herein accordingly.

A. MAHLSTEDT,
Clerk of the Executive Council.

DEPARTMENT OF CROWN LANDS AND SURVEY.

At the Executive Council Chamber, Melbourne, the twenty-ninth day of November, 1960.

PRESENT:

His Excellency the Governor of Victoria.
Mr. Bloomfield | Mr. Turnbull.

REVOCATION OF TEMPORARY RESERVATIONS OF LANDS BY ORDERS IN COUNCIL.

HIS Excellency the Governor of the State of Victoria, by and with the advice of the Executive Council thereof, doth hereby, in pursuance of the provisions of the Land Act 1958, revoke the temporary reservations of lands by Orders in Council hereinafter referred to, viz.:

BARNOOLUT.—Order in Council of 24th March, 1915, of 3 acres 0 roods 26 perches of land in the Parish of Barnoolut, as a site for a State school.—(Rs.954.)

CUT-PAW-PAW.—Order in Council of 15th May, 1956, of 2 acres 2 roods 39 perches of land in the Parish of Cut-Paw-Paw, as a site for Public Recreation, so far only as regards the portion thereof comprised within the boundaries published in the *Government Gazette* of 2nd November, 1960, and containing 18 perches.—(Rs.7456.)

MOORPANYAL.—Order in Council of 23rd November, 1868, of 25 acres, more or less, of land in the Parish of Moorpanyal, as a site for Geelong Cattle Market, so far only as regards the two separate portions thereof comprised within the boundaries published in the *Government Gazette* of 2nd November, 1960, and containing 4 acres 3 roods 29 perches and 23 perches.—(C.73694.)

And the Honorable Keith Hector Turnbull, Her Majesty's Commissioner of Crown Lands and Survey for the State of Victoria, shall give the necessary directions herein accordingly.

A. MAHLSTEDT,
Clerk of the Executive Council.

REVOCATION AND EXCISION OF CROWN RESERVATIONS ACT 1959.

At the Executive Council Chamber, Melbourne, the twenty-ninth day of November, 1960.

PRESENT:

His Excellency the Governor of Victoria.
Mr. Bloomfield | Mr. Turnbull.

REVOCATION OF RESERVATION OF CERTAIN LAND AT BENDIGO, IN THE PARISH OF SANDHURST.

IN pursuance of the provisions of section 3 of the *Revocation and Excision of Crown Reservations Act* 1959 (No. 6524), His Excellency the Governor of the State of Victoria, by and with the advice of the Executive Council of the said State, doth hereby revoke the permanent reservation by Order of 3rd February, 1862, of an area of 2 acres 3 roods 17 perches of land at Bendigo, in the Parish of Sandhurst, as a site for General Market, Town Hall, Court House and the necessary offices, as notified at page 294 of the *Government Gazette* of 14th February, 1862, and page 450 of the *Government Gazette* of 11th March, 1862, revoked as to part by Act No. 4634, so far as the balance thereof, containing by re-survey 2 acres 2 roods 38 5/10 perches is concerned.

And the Honorable Keith Hector Turnbull, Her Majesty's Commissioner of Crown Lands and Survey for the State of Victoria, shall give the necessary directions herein accordingly.

A. MAHLSTEDT,
Clerk of the Executive Council.

COUNTRY ROADS BOARD.

At the Executive Council Chamber, Melbourne, the twenty-ninth day of November, 1960.

PRESENT:

His Excellency the Governor of Victoria.
Mr. Bloomfield | Mr. Turnbull.

ORDER APPROVING OF WIDENING AN EXISTING MAIN ROAD IN THE SHIRE OF WOORAYL.

WHEREAS the Country Roads Board constituted under the *Country Roads Act* 1958 (No. 6229) has represented to His Excellency the Governor in Council that it appears to it desirable that the existing Wild Dog Valley-road in the Shire of Wooralyl (declared to be a main road under the said Act which declaration was confirmed by the Order in Council published in the *Government Gazette* of the 25th October, 1922, on page 2804) should be widened by the said Board: And whereas the said Board in accordance with the requirements of section 19 of the said cited Act has caused to be prepared a map plan and estimate showing the points between which and on and through what land the said widening is proposed to be made and the cost of acquiring the land: And whereas on an inspection of the said map and plan and a consideration of the said estimate His Excellency the Governor in Council is satisfied that there are funds legally available for acquiring the land: Now therefore be it known by this present Order that His Excellency

the Governor of the State of Victoria with the advice of the Executive Council thereof doth hereby approve of the said road being widened, that is to say:—

All those pieces of land in the Parish of Koorooman, the boundaries of which are as follow:—

- (a) Commencing at an angle in the eastern boundary of the existing Wild Dog Valley-road, through allotment 24 of the said parish, the said angle being formed by the intersection of lines bearing 329 deg. 5 min. and 2 deg. 18 min.; thence by lines bearing respectively 2 deg. 18 min. 262.9 links, 173 deg. 18 min. 241.1 links, 154 deg. 6 min. 214.9 links, 126 deg. 23 min. 3 links, 296 deg. 39 min. 51.2 links, and 329 deg. 5 min. 173.5 links to the point of commencement.
- (b) Commencing at a point on the western boundary of allotment 23 of the said parish, distant 28 deg. 15 min. 2,633.5 links from the south-western angle of the said allotment; thence by lines bearing respectively 319 deg. 30 min. 173.7 links, 116 deg. 39 min. 226.4 links, 144 deg. 4 min. 143.3 links, 168 deg. 22 min. 199.7 links, 179 deg. 3 min. 343.3 links, 343 deg. 50 min. 579.7 links, and 319 deg. 17 min. 89.2 links to the point of commencement—

which said pieces of land are particularly delineated and shown coloured red and yellow on survey plan numbered 7746, lodged in the office of the Country Roads Board.

And the Honorable Sir Thomas Karran Maltby, Her Majesty's Commissioner of Public Works for the State of Victoria, shall give the necessary directions herein accordingly.

A. MAHLSTEDT,
Clerk of the Executive Council.

COUNTRY ROADS BOARD.

At the Executive Council Chamber, Melbourne, the twenty-ninth day of November, 1960.

PRESENT:

His Excellency the Governor of Victoria.
Mr. Bloomfield | Mr. Turnbull.

ORDER APPROVING OF WIDENING AN EXISTING MAIN ROAD IN THE SHIRE OF KERANG.

WHEREAS the Country Roads Board constituted under the *Country Roads Act* 1958 (No. 6229) has represented to His Excellency the Governor in Council that it appears to it desirable that the existing Cohuna-Koondrook road in the Shire of Kerang (declared to be a main road under the said Act which declaration was confirmed by the Order in Council published in the *Government Gazette* of the 13th April, 1938, on page 1267) should be widened by the said Board: And whereas the said Board in accordance with the requirements of section 19 of the said cited Act has caused to be prepared a map plan and estimate showing the points between which and on and through what land the said widening is proposed to be made and the cost of acquiring the land: And whereas on an inspection of the said map and plan and a consideration of the said estimate His Excellency the Governor in Council is satisfied that there are funds legally available for acquiring the land: Now therefore be it known by this present Order that His Excellency the Governor of the State of Victoria with the advice of the Executive Council thereof doth hereby approve of the said road being widened, that is to say:—

All that piece of land in the Parish of Gannawarra, the boundaries of which are as follow:—Commencing at the south-western angle of allotment 82A of the said parish; thence by lines bearing respectively 0 deg. 5 min. 494.5 links, 158 deg. 13 min. 808.4 links and 310 deg. 5 min. 396.3 links to the point of commencement—which said piece of land is particularly delineated and shown coloured red on survey plan numbered 7616, lodged in the office of the Country Roads Board.

And the Honorable Sir Thomas Karran Maltby, Her Majesty's Commissioner of Public Works for the State of Victoria, shall give the necessary directions herein accordingly.

A. MAHLSTEDT,
Clerk of the Executive Council.

COUNTRY ROADS BOARD.

*At the Executive Council Chamber, Melbourne, the
twenty-ninth day of November, 1960.*

PRESENT:

His Excellency the Governor of Victoria.
Mr. Bloomfield | Mr. Turnbull.

ORDER APPROVING OF WIDENING AN EXISTING
STATE HIGHWAY IN THE SHIRE OF NARRACAN.

WHEREAS the Country Roads Board constituted under the *Country Roads Act 1958* (No. 6229) has represented to His Excellency the Governor in Council that it appears to it desirable that the existing Princes Highway in the Shire of Narracan (declared to be a State highway under the said Act which declaration was confirmed by the Order in Council published in the *Government Gazette* of the 8th July, 1925, on pages 2371-3) should be widened by the said Board: And whereas the said Board in accordance with the requirements of section 19 of the said cited Act has caused to be prepared a map plan and estimate showing the points between which and on and through what land the said widening is proposed to be made and the cost of acquiring the land: And whereas on an inspection of the said map and plan and a consideration of the said estimate His Excellency the Governor in Council is satisfied that there are funds legally available for acquiring the land: Now therefore be it known by this present Order that His Excellency the Governor of the State of Victoria with the advice of the Executive Council thereof doth hereby approve of the said highway being widened, that is to say:—

All that piece of land in the Parish of Moe, the boundaries of which are as follow:—Commencing at the north-western angle of allotment 12c of the said parish; thence by lines bearing respectively 96 deg. 42½ min. 530 ft. 7½ in., 96 deg. 41 min. 195 ft. 4½ in., 187 deg. 41 min. 5 ft. 6½ in., 276 deg. 40 min. 1,034 ft. 1 in., 7 deg. 49 min. 6 feet and 96 deg. 40 min. 308 ft. 0½ in. to the point of commencement—which said piece of land is particularly delineated and shown coloured red and yellow on survey plan numbered 6443A, lodged in the office of the Country Roads Board.

And the Honorable Sir Thomas Karran Maltby, Her Majesty's Commissioner of Public Works for the State of Victoria, shall give the necessary directions herein accordingly.

A. MAHLSTEDT,
Clerk of the Executive Council.

COUNTRY ROADS BOARD.

*At the Executive Council Chamber, Melbourne, the
twenty-ninth day of November, 1960.*

PRESENT:

His Excellency the Governor of Victoria.
Mr. Bloomfield | Mr. Turnbull.

ORDER APPROVING OF WIDENING AN EXISTING
MAIN ROAD IN THE SHIRE OF KILMORE.

WHEREAS the Country Roads Board constituted under the *Country Roads Act 1958* (No. 6229) has represented to His Excellency the Governor in Council that it appears to it desirable that the existing Wallan-Whittlesea road in the Shire of Kilmore (declared to be a main road under the said Act which declaration was confirmed by the Order in Council published in the *Government Gazette* of the 19th February, 1941, on pages 911 and 912) should be widened by the said Board: And whereas the said Board in accordance with the requirements of section 19 of the said cited Act has caused to be prepared a map plan and estimate showing the points between which and on and through what land the said widening is proposed to be made and the cost of acquiring the land: And whereas on an inspection of the said map and plan and a consideration of the said estimate His Excellency the Governor in Council is satisfied that there are funds legally available for acquiring the land: Now therefore be it known by this present Order that His

Excellency the Governor of the State of Victoria with the advice of the Executive Council thereof doth hereby approve of the said road being widened, that is to say:—

All those pieces of land in the Parish of Wallan Wallan, the boundaries of which are as follow:—

- (a) Commencing at the north-western angle of the eastern portion of allotment 42, section C, of the said parish; thence by lines bearing respectively 164 deg. 6 min. 449.4 links, 157 deg. 17 min. 607.7 links, 330 deg. 20 min. 622 links and 353 deg. 42 min. 455 links to the point of commencement.
- (b) Commencing at the south-eastern angle of the western portion of allotment 42, section C, of the said parish; thence by lines bearing respectively 272 deg. 4 min. 44.8 links, 316 deg. 34 min. 639 links, 124 deg. 37 min. 246 links, 133 deg. 0 min. 296 links and 152 deg. 24 min. 140 links to the point of commencement.
- (c) Commencing at a point on the eastern boundary of the western portion of allotment 42, section C, of the said parish distant 176 deg. 2 min. 8 links and 173 deg. 42 min. 477 links from the north-eastern angle of the said western portion; thence by lines bearing respectively 150 deg. 20 min. 662 links, 128 deg. 18 min. 672 links, 296 deg. 52 min. 370 links, 321 deg. 36 min. 318 links, 320 deg. 44 min. 285.5 links and 337 deg. 28 min. 383.6 links to the point of commencement—

which said pieces of land are particularly delineated and shown coloured red on survey plan numbered 7626, lodged in the office of the Country Roads Board.

And the Honorable Sir Thomas Karran Maltby, Her Majesty's Commissioner of Public Works for the State of Victoria, shall give the necessary directions herein accordingly.

A. MAHLSTEDT,
Clerk of the Executive Council.

COUNTRY ROADS BOARD.

*At the Executive Council Chamber, Melbourne, the
twenty-ninth day of November, 1960.*

PRESENT:

His Excellency the Governor of Victoria.
Mr. Bloomfield | Mr. Turnbull.

ORDER APPROVING OF WIDENING AN EXISTING
MAIN ROAD IN THE SHIRE OF COLAC.

WHEREAS the Country Roads Board constituted under the *Country Roads Act 1958* (No. 6229) has represented to His Excellency the Governor in Council that it appears to it desirable that the existing Corangamite Lake-road in the Shire of Colac (declared to be a main road under the said Act which declaration was confirmed by the Order in Council published in the *Government Gazette* of the 4th June, 1947, on page 2817) should be widened by the said Board: And whereas the said Board in accordance with the requirements of section 19 of the said cited Act has caused to be prepared a map plan and estimate showing the points between which and on and through what land the said widening is proposed to be made and the cost of acquiring the land: And whereas on an inspection of the said map and plan and a consideration of the said estimate His Excellency the Governor in Council is satisfied that there are funds legally available for acquiring the land: Now therefore be it known by this present Order that His Excellency the Governor of the State of Victoria with the advice of the Executive Council thereof doth hereby approve of the said road being widened, that is to say:—

All that piece of land in the Parish of Dreete, the boundaries of which are as follow:—Commencing at the north-eastern angle of allotment 25 of the said parish; thence by lines bearing respectively 180 deg. 3 min. 500 links, 320 deg. 41 min. 509.4 links, 295 deg. 16 min. 549.5 links and 98 deg. 55 min. 830 links to the point of commencement—which said piece of land is particularly delineated and shown coloured red on survey plan numbered 7795, lodged in the office of the Country Roads Board.

And the Honorable Sir Thomas Karran Maltby, Her Majesty's Commissioner of Public Works for the State of Victoria, shall give the necessary directions herein accordingly.

A. MAHLSTEDT,
Clerk of the Executive Council.

COUNTRY ROADS BOARD.

*At the Executive Council Chamber, Melbourne, the
twenty-ninth day of November, 1960.*

PRESENT:

His Excellency the Governor of Victoria.
Mr. Bloomfield | Mr. Turnbull.

ORDER APPROVING OF WIDENING AN EXISTING
MAIN ROAD IN THE SHIRE OF GLENLYON.

WHEREAS the Country Roads Board constituted under the *Country Roads Act 1958* (No. 6229) has represented to His Excellency the Governor in Council that it appears to it desirable that the existing Hepburn-Newstead road in the Shire of Glenlyon (declared to be a main road under the said Act which declaration was confirmed by the Order in Council published in the *Government Gazette* of the 19th July, 1939, on page 2645) should be widened by the said Board: And whereas the said Board in accordance with the requirements of section 19 of the said cited Act has caused to be prepared a map plan and estimate showing the points between which and on and through what land the said widening is proposed to be made and the cost of acquiring the land: And whereas on an inspection of the said map and plan and a consideration of the said estimate His Excellency the Governor in Council is satisfied that there are funds legally available for acquiring the land: Now therefore be it known by this present Order that His Excellency the Governor of the State of Victoria with the advice of the Executive Council thereof doth hereby approve of the said road being widened, that is to say:—

All those pieces of land in the Parish of Yandoit, the boundaries of which are as follow:—

- (a) Commencing at the north-western angle of the eastern portion of allotment 6, section 1, of the said parish; thence by lines bearing respectively 90 deg. 0 min. 153.5 links, 182 deg. 12 min. 347.2 links, and 338 deg. 0 min. 374.2 links to the point of commencement.
- (b) Commencing at the north-eastern angle of allotment 5c, section 1b, of the said parish; thence by lines bearing respectively 227 deg. 6 min. 98.6 links, 15 deg. 2 min. 229.7 links, and 175 deg. 20 min. 155.3 links to the point of commencement.
- (c) Commencing at the southern angle of allotment 5f, section 1b, of the said parish; thence by lines bearing respectively 341 deg. 10 min. 411.3 links, 1 deg. 37 min. 846.6 links, 165 deg. 31 min. 417 links, 175 deg. 21 min. 688.9 links, and 200 deg. 44 min. 156 links to the point of commencement—

which said pieces of land are particularly delineated and shown coloured red and yellow on survey plans numbered 7633 and 7634, lodged in the office of the Country Roads Board.

And the Honorable Sir Thomas Karran Maltby, Her Majesty's Commissioner of Public Works for the State of Victoria, shall give the necessary directions herein accordingly.

A. MAHLSTEDT,
Clerk of the Executive Council.

COUNTRY ROADS BOARD.

*At the Executive Council Chamber, Melbourne, the
twenty-ninth day of November, 1960.*

PRESENT:

His Excellency the Governor of Victoria.
Mr. Bloomfield | Mr. Turnbull.

ORDER APPROVING OF WIDENING AN EXISTING
STATE HIGHWAY IN THE SHIRE OF CRANBOURNE.

WHEREAS the Country Roads Board constituted under the *Country Roads Act 1958* (No. 6229) has represented to His Excellency the Governor in Council that it appears to it desirable that the existing South Gippsland Highway in the Shire of Cranbourne (declared to be a State highway under the said Act which declaration was

confirmed by the Order in Council published in the *Government Gazette* of the 21st September, 1932, on page 2180) should be widened by the said Board: And whereas the said Board in accordance with the requirements of section 19 of the said cited Act has caused to be prepared a map plan and estimate showing the points between which and on and through what land the said widening is proposed to be made and the cost of acquiring the land: And whereas on an inspection of the said map and plan and a consideration of the said estimate His Excellency the Governor in Council is satisfied that there are funds legally available for acquiring the land: Now therefore be it known by this present Order that His Excellency the Governor of the State of Victoria with the advice of the Executive Council thereof doth hereby approve of the said highway being widened, that is to say:—

All that piece of land in the Parish of Cranbourne, the boundaries of which are as follow:—Commencing at the north-eastern angle of Crown portion 17 of the said parish; thence by lines bearing respectively 153 deg. 41 min. 15 sec. 4,566.6 links, 269 deg. 18 min. 40 sec. 136.4 links, and 335 deg. 15 min. 4,509.3 links to the point of commencement—which said piece of land is particularly delineated and shown coloured red on survey plan numbered 7541, lodged in the office of the Country Roads Board.

And the Honorable Sir Thomas Karran Maltby, Her Majesty's Commissioner of Public Works for the State of Victoria, shall give the necessary directions herein accordingly.

A. MAHLSTEDT,
Clerk of the Executive Council.

COUNTRY ROADS BOARD.

*At the Executive Council Chamber, Melbourne, the
twenty-ninth day of November, 1960.*

PRESENT:

His Excellency the Governor of Victoria.
Mr. Bloomfield | Mr. Turnbull.

ORDER APPROVING OF A DEVIATION FROM A MAIN
ROAD IN THE SHIRE OF BUNINYONG.

WHEREAS the Country Roads Board constituted under the *Country Roads Act 1958* (No. 6229) has represented to His Excellency the Governor in Council that it appears to it desirable that the deviation herein-after referred to from the existing Buninyong-Mt. Mercer road in the Shire of Buninyong (declared to be a main road under the said Act which declaration was confirmed by the Order in Council published in the *Government Gazette* of the 5th February, 1941, on page 638) should be made by the said Board: And whereas the said Board in accordance with the requirements of section 19 of the said cited Act has caused to be prepared a map plan and estimate showing the points between which and on and through what land the said deviation is proposed to be made and the cost of acquiring the land: And whereas on an inspection of the said map and plan and a consideration of the said estimate His Excellency the Governor in Council is satisfied that there are funds legally available for acquiring the land: Now therefore be it known by this present Order that His Excellency the Governor of the State of Victoria with the advice of the Executive Council thereof doth hereby approve of the said road being made, that is to say:—

All that piece of land in the Parish of Buninyong, the boundaries of which are as follow:—Commencing at a point on the northern boundary of allotment A, portion 1, of the said parish distant 270 deg. 0 min. 192 links from the north-eastern angle of the said allotment; thence by lines bearing respectively 143 deg. 21 min. 324 links, 179 deg. 41 min. 300 links, 342 deg. 40 min. 150 links, 338 deg. 57 min. 446.6 links and 90 deg. 0 min. 10 links to the point of commencement—which said piece of land is particularly delineated and shown coloured red on survey plan numbered 7609, lodged in the office of the Country Roads Board.

And the Honorable Sir Thomas Karran Maltby, Her Majesty's Commissioner of Public Works for the State of Victoria, shall give the necessary directions herein accordingly.

A. MAHLSTEDT,
Clerk of the Executive Council.

COUNTRY ROADS BOARD.

*At the Executive Council Chamber, Melbourne, the
twenty-ninth day of November, 1960.*

PRESENT:

His Excellency the Governor of Victoria.
Mr. Bloomfield | Mr. Turnbull.

ORDER APPROVING OF WIDENING AN EXISTING
STATE HIGHWAY IN THE SHIRES OF HUNTLY
AND WARANGA.

WHEREAS the Country Roads Board constituted under the *Country Roads Act 1958* (No. 6229) has represented to His Excellency the Governor in Council that it appears to it desirable that the existing Northern Highway in the Shires of Huntly and Waranga (declared to be a State highway under the said Act which declaration was confirmed by the Order in Council published in the *Government Gazette* of the 5th June, 1929, on page 1654) should be widened by the said Board: And whereas the said Board in accordance with the requirements of section 19 of the said cited Act has caused to be prepared a map plan and estimate showing the points between which and on and through what land the said widening is proposed to be made and the cost of acquiring the land: And whereas on an inspection of the said map and plan and a consideration of the said estimate His Excellency the Governor in Council is satisfied that there are funds legally available for acquiring the land: Now therefore be it known by this present Order that His Excellency the Governor of the State of Victoria with the advice of the Executive Council thereof doth hereby approve of the said highway being widened, that is to say:—

All that piece of land in the Parish of Elmore, the boundaries of which are as follow:—

Commencing at the south-eastern angle of allotment 9, section 10, Township of Elmore, in the said parish; thence by lines bearing respectively 299 deg. 1 min. 250 links, 112 deg. 46 min. 213.5 links, 70 deg. 54 min. 56.6 links and 209 deg. 1 min. 65.4 links to the point of commencement.

Also, all those pieces of land in the Parish of Burnewang, the boundaries of which are as follow:—

(a) Commencing at the north-western angle of Crown portion 39 of the said parish; thence by lines bearing respectively 90 deg. 0 min. 4.713 links, 101 deg. 25 min. 303.4 links, 272 deg. 12½ min. 301.1 links, 270 deg. 0 min. 2,802.5 links, 267 deg. 6 min. 1,926.8 links and 6 deg. 45½ min. 147 links to the point of commencement.

(b) Commencing at the south-eastern angle of Crown portion 37 of the said parish; thence by lines bearing respectively 270 deg. 0 min. 4,568.7 links, 87 deg. 6 min. 1,017.9 links, 90 deg. 0 min. 3,552.3 links and 180 deg. 4 min. 51.5 links to the point of commencement—

which said pieces of land are particularly delineated and shown coloured red on survey plan numbered 7687, lodged in the office of the Country Roads Board.

And the Honorable Sir Thomas Karran Maltby, Her Majesty's Commissioner of Public Works for the State of Victoria, shall give the necessary directions herein accordingly.

A. MAHLSTEDT,
Clerk of the Executive Council.

COUNTRY ROADS BOARD.

*At the Executive Council Chamber, Melbourne, the
twenty-ninth day of November, 1960.*

PRESENT:

His Excellency the Governor of Victoria.
Mr. Bloomfield | Mr. Turnbull.

ORDER APPROVING OF A DEVIATION FROM A MAIN
ROAD IN THE SHIRE OF BULN BULN.

WHEREAS the Country Roads Board constituted under the *Country Roads Act 1958* (No. 6229) has represented to His Excellency the Governor in Council

that it appears to it desirable that the deviation herein-after referred to from the existing Main Neerim-road in the Shire of Buln Buln (declared to be a main road under the said Act which declaration was confirmed by the Order in Council published in the *Government Gazette* of the 21st September, 1932, on page 2177) should be made by the said Board: And whereas the said Board in accordance with the requirements of section 19 of the said cited Act has caused to be prepared a map plan and estimate showing the points between which and on and through what land the said deviation is proposed to be made and the cost of acquiring the land: And whereas on an inspection of the said map and plan and a consideration of the said estimate His Excellency the Governor in Council is satisfied that there are funds legally available for acquiring the land: Now therefore be it known by this present Order that His Excellency the Governor of the State of Victoria with the advice of the Executive Council thereof doth hereby approve of the said road being made, that is to say:—

All those pieces of land in the Parish of Neerim, the boundaries of which are as follow:—

(a) Commencing at an angle in the southern boundary of the existing Main Neerim-road through allotment 4 of the said parish, the said angle being formed by the intersection of lines bearing 57 deg. 32 min. and 91 deg. 33 min.; thence by lines bearing respectively 91 deg. 33 min. 484.4 links, 256 deg. 18 min. 168.4 links, 248 deg. 3 min. 1,149 links, 358 deg. 59 min. 8.3 links and 57 deg. 32 min. 883.4 links to the point of commencement.

(b) Commencing at an angle in the southern boundary of the existing Main Neerim-road through allotment 4 of the said parish, the said angle being formed by the intersection of lines bearing 60 deg. 15 min. and 86 deg. 25 min.; thence by lines bearing respectively 86 deg. 25 min. 505 links, 256 deg. 18 min. 805.5 links and 60 deg. 15 min. 320.8 links to the point of commencement.

(c) Commencing at an angle in the northern boundary of the existing Main Neerim-road through allotment 4 of the said parish, the said angle being formed by the intersection of lines bearing 240 deg. 15 min. and 271 deg. 33 min.; thence by lines bearing respectively 271 deg. 33 min. 235.9 links, 76 deg. 18 min. 443.2 links and 240 deg. 15 min. 224.4 links to the point of commencement—

which said pieces of land are particularly delineated and shown coloured red on survey plan numbered 7696, lodged in the office of the Country Roads Board.

And the Honorable Sir Thomas Karran Maltby, Her Majesty's Commissioner of Public Works for the State of Victoria, shall give the necessary directions herein accordingly.

A. MAHLSTEDT,
Clerk of the Executive Council.

LOCAL GOVERNMENT ACT 1958.

*At the Executive Council Chamber, Melbourne, the
twenty-ninth day of November, 1960.*

PRESENT:

His Excellency the Governor of Victoria.
Mr. Bloomfield | Mr. Turnbull.

APPLICATION TO ELECTIONS OF COUNCILLORS
FOR THE CITY OF PRAHRAN OF REGULATIONS
RELATING TO VOTING BY POST.

WHEREAS it is provided in section 149 of the *Local Government Act 1958* that the Governor in Council, on the petition of the council of any municipality, may, by Order published in the *Government Gazette*, apply to elections of councillors for such municipality, with any modifications provided for in such Order, all or any of the Regulations relating to voting by post made under section 149:

Now, therefore, His Excellency the Governor of the State of Victoria, by and with the advice of the Executive Council thereof, and in pursuance of a petition of the Council of the City of Prahran, doth hereby order that the Regulations relating to voting by post at the municipal elections, made by the Governor in Council under the said section, shall apply to elections of councillors for the municipality of the City of Prahran.

And the Honorable Murray Victor Porter, Her Majesty's Minister for Local Government for the State of Victoria, shall give the necessary directions herein accordingly.

A. MAHLSTEDT,
Clerk of the Executive Council.

LOCAL GOVERNMENT ACT 1958.

At the Executive Council Chamber, Melbourne, the twenty-ninth day of November, 1960.

PRESENT:

His Excellency the Governor of Victoria.
Mr. Bloomfield | Mr. Turnbull.

APPLICATION TO ELECTIONS OF COUNCILLORS FOR THE CITY OF PRAHRAN OF REGULATIONS RELATING TO COMPULSORY VOTING.

WHEREAS it is provided in section 149 of the *Local Government Act 1958* that the Governor in Council, on the petition of the council of any municipality, may,

by Order published in the *Government Gazette*, apply to elections of councillors for such municipality, with any modifications provided for in such Order, all or any of the Regulations relating to compulsory voting made under the said section 149:

Now, therefore, His Excellency the Governor of the State of Victoria, by and with the advice of the Executive Council thereof, and in pursuance of a petition of the Council of the City of Prahran, doth hereby order that the Regulations relating to compulsory voting at municipal elections, made pursuant to the provisions of the said section 149, shall apply to elections of councillors for the municipality of the City of Prahran.

And the Honorable Murray Victor Porter, Her Majesty's Minister for Local Government for the State of Victoria, shall give the necessary directions herein accordingly.

A. MAHLSTEDT,
Clerk of the Executive Council.

DISCHARGED SERVICEMEN'S PREFERENCE ACT 1943.

At the Executive Council Chamber, Melbourne, the twenty-ninth day of November, 1960.

PRESENT:

His Excellency the Governor of Victoria.
Mr. Bloomfield | Mr. Turnbull.

REGULATIONS.

Salaries of the Junior Shorthand Writers and Typists (Female) and Junior Typists (Female) of the Discharged Servicemen's Employment Board.

IN pursuance of the powers conferred by the *Discharged Servicemen's Preference Act 1943* and all other powers thereunto enabling, His Excellency the Governor of the State of Victoria, by and with the advice of the Executive Council thereof, doth hereby amend the Regulations made on the 17th day of July, 1944, as amended from time to time, in the manner following—to take effect from the 27th November, 1960.

In the First Schedule of the said Regulations delete the existing scales for Shorthand Writer and Typists (Female) (Junior) and Typists (Female) (Junior) and insert the following in lieu thereof:—

	Salary per Annum.		Annual Increments.
	Minimum.	Maximum.	
	£	£	
Shorthand Writer and Typist (Female), Junior ..	166	355*	See below
Typist (Female), Junior	140	316†	See below
	Junior Shorthand Writer and Typist (Female).		Junior Typist (Female).
	£		£
Under 16 years of age	166		140
At 16 years of age	197		179
At 17 years of age	228		197
At 18 years of age	272		228
At 19 years of age	316		272
At 20 years of age	355		316

* Junior Shorthand Writers and Typists who have passed the test of the Public Service Board of writing shorthand at 100 words per minute shall be paid a standard salary appropriate to one year in advance of her age.

† Junior Typists who have passed the typing test of the Public Service Board at 42 words per minute shall be paid a standard salary appropriate to one year in advance of her age.

The above-mentioned salaries shall be subject to the payment of the appropriate additional amounts determined in accordance with the scale in Regulation 77A of the Public Service (Public Service Board) Regulations.

And the Honorable Arthur Gordon Rylah, Her Majesty's Attorney-General for the State of Victoria, shall give the necessary directions herein accordingly.

A. MAHLSTEDT,
Clerk of the Executive Council.

Water Acts.

STATE RIVERS AND WATER SUPPLY COMMISSION.

At the Executive Council Chamber, Melbourne, the twenty-ninth day of November, 1960.

PRESENT:

His Excellency the Governor of Victoria.
Mr. Bloomfield | Mr. Turnbull.

SHEPPARTON URBAN WATERWORKS TRUST—
EXTENT OF DISTRICT INCREASED.

UNDER the powers conferred by the Water Acts and all other powers enabling him in that behalf, His Excellency the Governor of the State of Victoria, with the advice of the Executive Council of the said State, on the recommendation of the State Rivers and Water Supply Commission, doth hereby declare, order, and direct as follows:—

That the extent of the Waterworks District of the Shepparton Urban Waterworks Trust be increased by adding to the same the land set out and described in the Schedule hereto and as on and from the date of this Order such District shall be deemed to be so extended.

SCHEDULE.

All that land described in lodged plan of subdivision No. 52314, being part of allotment 8a, Parish of Shepparton, County of Moira.

The land set out and described in the foregoing Schedule is shown on a plan approved by the Governor in Council, and deposited in the office of the State Rivers and Water Supply Commission, Melbourne.—(Corres. No. 60/3492.)

And the Honorable Wilfred John Mibus, Her Majesty's Minister of Water Supply for the State of Victoria, shall give the necessary directions herein accordingly.

A. MAHLSTEDT,
Clerk of the Executive Council.

Water Acts.

STATE RIVERS AND WATER SUPPLY COMMISSION.

At the Executive Council Chamber, Melbourne, the twenty-ninth day of November, 1960.

PRESENT:

His Excellency the Governor of Victoria.
Mr. Bloomfield | Mr. Turnbull.

GOULBURN-MURRAY IRRIGATION DISTRICT—POR-
TION EXCISED.—SHEPPARTON IRRIGATION AREA
—BOUNDARIES VARIED.

UNDER the powers conferred by the Water Acts and all other powers enabling him in that behalf, His Excellency the Governor of the State of Victoria, with the advice of the Executive Council of the said State, on the recommendation of the State Rivers and Water Supply Commission, doth hereby declare, order, and direct as follows:—

That there shall be excised from the Goulburn-Murray Irrigation District that portion of the same set out and described in the Schedule hereto, and that the boundaries of the Shepparton Irrigation Area be varied to excise from the said Area the aforesaid portion which portion shall be deemed to be excised from the said Irrigation District and Irrigation Area as from the date of this Order.

SCHEDULE.

All that land described in lodged plan of subdivision No. 52314, being part of, allotment 8a, Parish of Shepparton, County of Moira.

The land set out and described in the foregoing Schedule is shown on a plan approved by the Governor in Council, and deposited in the office of the State Rivers and Water Supply Commission, Melbourne.—(Corres. No. 60/3492.)

And the Honorable Wilfred John Mibus, Her Majesty's Minister of Water Supply for the State of Victoria, shall give the necessary directions herein accordingly.

A. MAHLSTEDT,
Clerk of the Executive Council.

Water Acts.

STATE RIVERS AND WATER SUPPLY COMMISSION.

At the Executive Council Chamber, Melbourne, the twenty-ninth day of November, 1960.

PRESENT:

His Excellency the Governor of Victoria.
Mr. Bloomfield | Mr. Turnbull.

WERRIBEE IRRIGATION DISTRICT—PORTION
EXCISED.

UNDER the powers conferred by the Water Acts and all other powers enabling him in that behalf, His Excellency the Governor of the State of Victoria, with the advice of the Executive Council of the said State, on the recommendation of the State Rivers and Water Supply Commission, doth hereby declare, order, and direct as follows:—

That there shall be excised from the Werribee Irrigation District that portion of the same set out and described in the Schedule hereto, which portion as from the 30th day of June, 1960, shall be deemed to be excised accordingly.

SCHEDULE.

All that land comprising the whole of lot 3 on lodged plan of subdivision No. 26877, being part of allotment 48, Parish of Deutgam, County of Burke, together with that portion of the Princes Highway forming the south-eastern boundary thereof.

The lands set out and described in the foregoing Schedule are shown on a plan approved by the Governor in Council, and deposited in the office of the State Rivers and Water Supply Commission, Melbourne.—(Corres. No. 59/1328.)

And the Honorable Wilfred John Mibus, Her Majesty's Minister of Water Supply for the State of Victoria, shall give the necessary directions herein accordingly.

A. MAHLSTEDT,
Clerk of the Executive Council.

Water Acts.

STATE RIVERS AND WATER SUPPLY COMMISSION.

At the Executive Council Chamber, Melbourne, the twenty-ninth day of November, 1960.

PRESENT:

His Excellency the Governor of Victoria.
Mr. Bloomfield | Mr. Turnbull.

WERRIBEE WATERWORKS DISTRICT—LOCAL GOV-
ERNING BODY.—WERRIBEE SHIRE COUNCIL—
DISTRICT EXTENDED.

UNDER the powers conferred by the Water Acts and all other powers enabling him in that behalf, His Excellency the Governor of the State of Victoria, with the advice of the Executive Council of the said State, on the recommendation of the State Rivers and Water Supply Commission, doth hereby declare, order, and direct as follows:—

That the Werribee Waterworks District, under the control of the Werribee Shire Council, as a local governing body, be extended by adding to the same the lands set out and described in the Schedule hereto and as on and from the date of this Order such District shall be deemed to be so extended.

SCHEDULE.

All that land comprising the whole of lot 3 on lodged plan of subdivision No. 26877, being part of allotment 48, Parish of Deutgam, County of Burke, together with that portion of the Princes Highway forming the south-eastern boundary thereof.

The lands set out and described in the foregoing Schedule are shown on a plan approved by the Governor in Council, and deposited in the office of the State Rivers and Water Supply Commission, Melbourne.—(Corres. No. 59/1328.)

And the Honorable Wilfred John Mibus, Her Majesty's Minister of Water Supply for the State of Victoria, shall give the necessary directions herein accordingly.

A. MAHLSTEDT,
Clerk of the Executive Council.

MILK PASTEURIZATION ACT 1958.

*At the Executive Council Chamber, Melbourne, the
twenty-ninth day of November, 1960.*

PRESENT:

His Excellency the Governor of Victoria.

Mr. Bloomfield

Mr. Turnbull.

REGULATIONS AMENDED.

IN pursuance of the powers in that behalf conferred by the *Milk Pasteurization Act 1958*, His Excellency the Governor of the State of Victoria, by and with the advice of the Executive Council thereof, doth hereby further amend the Regulations made under the said Act on the 5th July, 1955, as amended on 12th November, 1957, prescribing the remuneration and travelling expenses which certain members of the Milk Pasteurization Committee shall be entitled to be paid, as follows (that is to say):—

Regulation 2 shall be deleted and the following Regulation shall be substituted in lieu thereof:—

"2. Personal expenses when outside a radius of 15 miles from his usual residence at the rates and in accordance with the conditions prescribed in the Regulations under the *Public Service Act 1946*, for personal expenses for Class "A1" officers, provided that where a member leaves his house and returns the same day he shall be entitled to receive:—

- (a) 5s. 6d. for breakfast, where he is required to leave before 7 a.m. and is unable to return until after 9.30 a.m.
- (b) 5s. 6d. for lunch, where he is required to leave before 12 noon, is unable to return until after 3 p.m., and is absent for a period of at least seven hours.
- (c) 8s. for tea, where he is required to leave before 5 p.m. and is unable to return until after 7 p.m."

And the Honorable Gilbert Lawrence Chandler, Her Majesty's Minister of Agriculture for the State of Victoria, shall give the necessary directions herein accordingly.

A. MAHLSTEDT,
Clerk of the Executive Council.

LICENSING ACT 1958.

*At the Executive Council Chamber, Melbourne, the
sixth day of December, 1960.*

PRESENT:

His Excellency the Governor of Victoria.

Mr. Chandler
Mr. Thompson

Mr. Reid.

AMENDMENT OF REGULATIONS.

IN pursuance of the powers conferred by section 293 of the *Licensing Act 1958*, His Excellency the Governor of the State of Victoria, acting by and with the consent of the Executive Council of the said State, doth hereby, on the recommendation of the Licensing Court, amend the State Electricity Commission Kiewa Canteens Regulations as follows (that is to say):—

In clause 5—

- (a) In sub-clause (1) for the word "Friday", there shall be substituted the word "Thursday".
- (b) In sub-clause (2) for the expression "on any Saturday", there shall be substituted the expression "on any Friday or Saturday".
- (c) In sub-clause (4) for the expression "on any Sunday, Anzac Day or Good Friday", there shall be substituted the expression "on any Sunday or Good Friday or before the hour of Four o'clock in the afternoon of any Anzac Day (when it does not fall on a Sunday)".

And the Honorable Arthur Gordon Rylah, Her Majesty's Chief Secretary for the State of Victoria, shall give the necessary directions herein accordingly.

A. MAHLSTEDT,
Clerk of the Executive Council.

SALE SEWERAGE AUTHORITY.

At the Executive Council Chamber, Melbourne, the sixth day of December, 1960.

PRESENT:

His Excellency the Governor of Victoria.
Mr. Chandler | Mr. Reid.
Mr. Thompson

CONSENT TO BORROWING £15,000.

UNDER the powers conferred by the *Sewerage Districts Act 1958* and all other powers enabling him in that behalf, His Excellency the Governor of the State of Victoria, by and with the advice of the Executive Council of the said State, doth hereby consent to the Sale Sewerage Authority borrowing the sum of Fifteen thousand pounds (£15,000) to meet the cost of sewerage works at Sale, as set forth in the detailed statement bearing date the 2nd December, 1960.

And the Honorable Wilfred John Mibus, Her Majesty's Minister of Water Supply for the State of Victoria, shall give the necessary directions herein accordingly.

A. MAHLSTEDT,
Clerk of the Executive Council.

TERANG SEWERAGE AUTHORITY.

At the Executive Council Chamber, Melbourne, the sixth day of December, 1960.

PRESENT:

His Excellency the Governor of Victoria.
Mr. Chandler | Mr. Reid.
Mr. Thompson

CONSENT TO BORROWING £30,000.

UNDER the powers conferred by the *Sewerage Districts Act 1958* and all other powers enabling him in that behalf, His Excellency the Governor of the State of Victoria, by and with the advice of the Executive Council of the said State, doth hereby consent to the Terang Sewerage Authority borrowing by the issue of a debenture the sum of Thirty thousand pounds (£30,000) to meet the cost of sewerage works at Terang, as set forth in the detailed statement bearing date the 2nd December, 1960.

And the Honorable Wilfred John Mibus, Her Majesty's Minister of Water Supply for the State of Victoria, shall give the necessary directions herein accordingly.

A. MAHLSTEDT,
Clerk of the Executive Council.

FIRST MILDURA IRRIGATION TRUST.

At the Executive Council Chamber, Melbourne, the sixth day of December, 1960.

PRESENT:

His Excellency the Governor of Victoria.
Mr. Chandler | Mr. Reid.
Mr. Thompson

SALE OF LANDS.

HIS Excellency the Governor of the State of Victoria, by and with the advice of the Executive Council thereof, doth hereby, under the provisions of the *Mildura Irrigation and Water Trusts Act 1958*, approve of the sale by the First Mildura Irrigation Trust of the lands described in the Schedule hereto.

SCHEDULE.

Portion I.

Commencing at a point on the north-eastern boundary of Ninth-street, Parish of Mildura, County of Karkaroc, being 999 ft. 11 in. south-easterly from the intersection of the south-eastern boundary of San Mateo-avenue and the said north-eastern boundary of Ninth-street; thence through Crown Portion I. by lines bearing north 45 deg. 16 min. east a distance of 136 feet, south 16 deg. 22 min. east a distance of 75 feet, south 45 deg. 16 min. west a distance of 100 ft. 4 in. and north 44 deg. 44 min. west a distance of .66 feet to the point of commencement.

Portion II.

Commencing at a point on the north-eastern boundary of Ninth-street, Parish of Mildura, County of Karkaroc, being 1,198 ft. 3 in. south-easterly from the intersection of the south-eastern boundary of San Mateo-avenue and the said north-eastern boundary of Ninth-street; thence through Crown Portion I. by lines bearing north 45 deg. 16 min. east a distance of 28 ft. 11 in., south 16 deg. 22 min. east a distance of 60 ft. 10½ in., north 44 deg. 44 min. west a distance of 53 ft. 6½ in. to the point of commencement.

All of which lands are shown on a plan approved by the Governor in Council, and deposited in the office of the State Rivers and Water Supply Commission, Melbourne.—(Corres. 59/1925/34.)

And the Honorable Wilfred John Mibus, Her Majesty's Minister of Water Supply for the State of Victoria, shall give the necessary directions herein accordingly.

A. MAHLSTEDT,
Clerk of the Executive Council.

Water Acts.

STATE RIVERS AND WATER SUPPLY COMMISSION.

At the Executive Council Chamber, Melbourne, the sixth day of December, 1960.

PRESENT:

His Excellency the Governor of Victoria.
Mr. Chandler | Mr. Reid.
Mr. Thompson

WERRIBEE WATERWORKS DISTRICT.—PORTION EXCISED.

UNDER the powers conferred by the Water Acts and all other powers enabling him in that behalf, His Excellency the Governor of the State of Victoria, with the advice of the Executive Council of the said State, on the recommendation of the State Rivers and Water Supply Commission, doth hereby declare, order and direct as follows:—

That there shall be excised from the Werribee Waterworks District that portion of the same set out and described in the Schedule hereto, which portion as from the 30th day of June, 1960, shall be deemed to be excised accordingly.

SCHEDULE.

Commencing at the north-western angle of allotment 2a, section F, Parish of Deutgam, County of Bourke; thence northerly by the eastern boundary of a road to the right bank of Skeleton Waterholes Creek; thence generally south-easterly by that bank to a point in line with the northern boundary of allotment 2a aforesaid; thence westerly by a line and that boundary to the point of commencement.

The land set out and described in the foregoing Schedule is shown on a plan approved by the Governor in Council and deposited in the office of the State Rivers and Water Supply Commission, Melbourne.—(Corres. No. 60/4251.)

And the Honorable Wilfred John Mibus, Her Majesty's Minister of Water Supply for the State of Victoria, shall give the necessary directions herein accordingly.

A. MAHLSTEDT,
Clerk of the Executive Council.

LOCAL GOVERNMENT ACT 1958.

At the Executive Council Chamber, Melbourne, the sixth day of December, 1960.

PRESENT:

His Excellency the Governor of Victoria.
Mr. Chandler | Mr. Reid.
Mr. Thompson

RE-SUBDIVISION OF MUNICIPAL DISTRICT—SHIRE OF TRARALGON.

PURSUANT to the provisions of sections 16 and 47 of the *Local Government Act 1958*, His Excellency the Governor of the State of Victoria, by and with the advice

of the Executive Council thereof and in compliance with an application of the Council of the Shire of Traralgon, hereby orders that the municipal district of the said municipality be re-subdivided in the manner described hereunder:—

EAST RIDING (UNALTERED).

(Previous Gazette 1945/1382.)

Commencing at the junction of the Latrobe River and the Traralgon Creek; thence southerly and easterly by the said Traralgon Creek to its intersection with a road forming the northern boundary of the Township of Traralgon; thence easterly by the said road to the Princes Highway; thence southerly along the road forming the eastern boundary of the Township of Traralgon to its intersection with the road between allotments 4 and 4A in the Parish of Loy Yang; thence easterly along the said road between allotments 4 and 4A to its junction with the road between allotments 4A and 8 in the Parish of Loy Yang; thence southerly along the last-named road to its intersection with the Traralgon Creek-road; thence southerly along the Traralgon Creek-road to the Traralgon-Balook road at the south-west corner of allotment 8½ in the Parish of Loy Yang; thence south-easterly along the said Traralgon-Balook road to the Red Hill-road; thence southerly by a direct line to the south-west corner of allotment 26 in the Parish of Bulga, being a point on the southern boundary of the shire; thence north-easterly and northerly by the shire boundary to the Latrobe River; thence westerly by the Latrobe River to the point of commencement.

CENTRAL RIDING (UNALTERED).

(Previous Gazette 1945/1382.)

Commencing at a point at the junction of the Traralgon Creek and the Latrobe River; thence southerly by the Traralgon Creek to its intersection with the northern boundary of lot 29, section 1, on plan of subdivision No. 4847; thence westerly along the northern boundary of lots 29, 22, 21 and 16, respectively, on the said plan to Stockdale's-lane; thence southerly by Stockdale's-lane to Grey-street; thence westerly along Grey-street to its intersection with a road at the south-west corner of lot 12 on plan of subdivision No. 4847; thence southerly along the last-mentioned road to the Old Melbourne-road; thence easterly along the Old Melbourne-road to Kosciusko-street; thence southerly by Kosciusko-street to the Princes Highway; thence easterly by the Princes Highway to Lafayette-street; thence by direct line across the railway line in a south-easterly direction to Mates-street; thence southerly by Mates-street to Leila-street; thence east by Leila-street to a Government-road forming the east boundary of Crown allotment 49 in the Parish of Traralgon; thence south by that road to the road through allotment 10 and continuing as the south boundary of the Township of Traralgon, and known as Rose-street; thence easterly by Rose-street to the Traralgon Creek; thence northerly by that creek to the road forming the north boundary of allotments 83 and 91, Township of Traralgon; thence east by that road to the road junction on the west boundaries of allotments 4 and 4A in the Parish of Loy Yang; thence easterly by the Traralgon-Gormandale road to the road junction between allotments 8 and 4A in the Parish of Loy Yang; thence southerly along the west boundary of the East Riding to the southern boundary at the south-west corner of allotment 26, Parish of Bulga; thence by the shire boundary westerly, northerly, easterly and south-easterly to the point of commencement.

TOWN RIDING (ALTERED AND REDEFINED).

(Previous Gazette 1945/1382.)

Commencing at the intersection of Kay-street and Grubb-avenue; thence northerly by Grubb-avenue to Grey-street; thence easterly by Grey-street to Stockdale-road; thence northerly by Stockdale-road to the northern boundary of lot 16, section 1, on plan of subdivision No. 4847; thence easterly by the northern boundaries of lots 16, 21, 22 and 29 of the said plan of subdivision to the Traralgon Creek; thence southerly by the Traralgon Creek to a road forming the northern boundary of the Township of Traralgon and named Anderson-street; thence easterly by that road (Anderson-street) to the Princes Highway; thence southerly by a road forming the eastern boundary of the Township of Traralgon, and named Liddiard-road, to Shakespeare-street; thence westerly by Shakespeare-street to the Traralgon Creek; thence northerly by Traralgon Creek to Hotham-street; thence westerly by Hotham-street to Franklin-street; thence northerly by Franklin-street to Seymour-street; thence westerly by Seymour-street to Breed-street; thence northerly by Breed-street to Kay-street; thence generally westerly by Kay-street to the commencing point.

LOCK PARK RIDING (ALTERED AND REDEFINED).

(Previous Gazette 1945/1382.)

Commencing at the intersection of Kay-street and Kosciusko-street; thence southerly by Kosciusko-street to Princes Highway; thence easterly by Princes Highway to its intersection with Lafayette-street; thence by direct line south-easterly to Mates-street; thence southerly by Mates-street to Leila-street; thence easterly by Leila-street to Hyde Park-road; thence southerly by Hyde Park-road to Rose-street; thence easterly by Rose-street to its intersection with Traralgon Creek; thence generally northerly by the Traralgon Creek to Hotham-street; thence westerly by Hotham-street to Franklin-street; thence northerly by Franklin-street to Seymour-street; thence westerly by Seymour-street to Breed-street; thence northerly by Breed-street to Kay-street; thence generally westerly by Kay-street to the commencing point.

And the Honorable Murray Victor Porter, Her Majesty's Minister for Local Government for the State of Victoria, shall give the necessary directions herein accordingly.

A. MAHLSTEDT,
Clerk of the Executive Council.

STATE RELIEF COMMITTEE ACT 1958.

At the Executive Council Chamber, Melbourne, the sixth day of December, 1960.

PRESENT:

His Excellency the Governor of Victoria.

Mr. Chandler
Mr. Thompson

Mr. Reid.

APPOINTMENT OF MEMBERS AND CHAIRMAN OF THE STATE RELIEF COMMITTEE.

PURSUANT to the provisions of the *State Relief Committee Act 1958* (No. 6378), His Excellency the Governor of the State of Victoria, by and with the advice of the Executive Council thereof, doth by this Order—

(1) Appoint the under-mentioned persons to be members of the State Relief Committee for a term of two years as from the 11th day of December, 1960:—

ROBERT PENN MCLELLAN, B.A., B.Ed., being the person nominated by the Education Department;

GEORGE WILLIAM GAYFORD, being the person nominated by the Department of Agriculture;

FRANCIS THOMAS FENNESSY, being the person nominated by the Chief Commissioner of Police;

GEORGE WILLIAM GAYFORD, being the person nominated by the Victorian Railways Commissioners;

BELINDA HENRY, being the person nominated by the body known as Melbourne Ladies' Benevolent Society;

MARY NORTHCOTT, being the person nominated by the body known as the National Council of Women of Victoria;

DOUGLAS PERCIVAL BURGESS, being the person nominated by the body known as the Trades Hall Council;

SOPHIA MEIER, being the person nominated by the body formerly known as the Victorian Association of Ladies' Benevolent Societies, but now known as the Victorian Association of Benevolent Societies;

MINNIE MARGARET PETERS, being the person nominated by the body known as the Women's Branch of the Australian Labour Party;

ALEXANDER MITCHELL DUNCAN, C.M.G., MYRTLE P. CROOK, JOHN DISNEY FAGAN, HELENA CATHERINE MARFELL, ALBERT EDWARD MONK and FLORA NIXON.

(2) Appoint—

ALBERT EDWARD MONK, to be Chairman of the State Relief Committee.

And the Honorable George Oswald Reid, Her Majesty's Minister of Labour and Industry for the State of Victoria, shall give the necessary directions herein accordingly.

A. MAHLSTEDT,
Clerk of the Executive Council.

MILK PASTEURIZATION ACT 1958.

At the Executive Council Chamber, Melbourne, the sixth day of December, 1960.

PRESENT:

His Excellency the Governor of Victoria.
Mr. Chandler Mr. Reid.
Mr. Thompson

REGULATION PRESCRIBING A DISTRICT.

IN pursuance of the powers in that behalf conferred by the Milk Pasteurization Act 1958, His Excellency the Governor of the State of Victoria, by and with the advice of the Executive Council thereof, doth hereby prescribe the Township of Lorne as a district for the purposes of the said Act.

And the Honorable Lawrence Gilbert Chandler, Her Majesty's Minister of Agriculture for the State of Victoria, shall give the necessary directions herein accordingly.

A. MAHLSTEDT,
Clerk of the Executive Council.

APPROACHING LAND SALES.

SALES of Crown lands, in fee-simple, will be held at the under-mentioned places and dates, viz.:—

	No. of Gazette.
Avoca.—Friday, 6th January, 1961 ..	108
Bendigo.—Thursday, 12th January, 1961 ..	109
Maryborough.—Friday, 6th January, 1961 ..	108
Portland.—Friday, 16th December, 1960 ..	103
St. Arnaud.—Thursday, 12th January, 1961 ..	109
Wedderburn.—Monday, 9th January, 1961 ..	109

SALE BY AUCTION OF RIGHT TO LEASE CROWN ALLOTMENTS.

Melbourne.—Wednesday, 14th December, 1960 103

SALES OF CROWN LANDS BY AUCTION.

The land will be offered for sale in fee-simple, and subject to the provisions of the Land Act and Regulations thereunder.

The upset price is the sum at which bidding will start, and no bid below that sum can be accepted. The highest bidder at or above that sum shall be the purchaser, subject to signature of contract and any necessary payment.

TERMS:

A deposit of at least 12½% of the purchase price must be paid at the sale, either in cash or by cheque.

The residue is payable in half-yearly instalments, in accordance with the following scale, or may be paid off at any earlier time.

£20 and under, 6 instalments.
Over £20, and not exceeding £50, 8 instalments.
Over £50, and not exceeding £100, 10 instalments.
Over £100, and not exceeding £200, 12 instalments.
Over £200, and not exceeding £300, 14 instalments.
Over £300, and not exceeding £400, 16 instalments.
Over £400, and not exceeding £500, 18 instalments.
Over £500, 20 instalments.

Interest at the rate of 5% per annum is payable with all payments of residue, and is computed for each instalment from the date of sale to the date of such payment. Additional interest is charged if any instalment is not paid on or before the due date.

If paid off within 30 days of sale, no interest is payable.

FEES, ETC.:

Also payable at the sale, in addition to the deposit, are the survey fee and the valuation of improvements (if purchaser be not the owner thereof).

Payable with balance of purchase money—

Crown Grant fee—50 acres and under ..	£1 10s.
Over 50 acres ..	£2
Purchase money £5 or under ..	£1

Assurance Fund contribution—One halfpenny for each £1 of purchase price. (This is a fund established to guarantee the validity of freehold titles.)

Transfer of interest prior to completion of payment may be allowed on payment of £1 fee and subject to stamp duty.

If unable to attend personally, a prospective purchaser may arrange for another person to bid as his agent.

KEITH TURNBULL,

Commissioner of Crown Lands and Survey.
Office of Crown Lands and Survey,
Melbourne, 7th December, 1960.

WEDDERBURN.—Sale (No. 11525) of Crown lands, in fee-simple, by auction, will be held at the COURT HOUSE, WEDDERBURN, on MONDAY, the 9th JANUARY, 1961, at TWO o'clock p.m. To be conducted by R. E. LAWES, Land Officer, St. Arnaud.

Lot 1.

TOWNSHIP OF WEDDERBURN, PARISH OF WEDDERBURN,
COUNTY OF GLADSTONE.

Fronting South side of a Government road, about 14 chains East of Korong Creek and about 24 chains South of Railway Line.

Upset price £15 the lot. Survey fee £7 12s. 6d.

Area 3 acres, subject to survey and any necessary easements disclosed thereby, allotment 32 of section O. Valuation of improvements £20 (dam) (R. E. Hemley). One month allowed for removal of fencing.—(W.82735.)

PARISH OF WEDDERBURN, COUNTY OF GLADSTONE.

Lot 2.

Fronting West side of a Government road, about 10 chains East of Charlton-Wedderburn road and about 1 mile North of Wedderburn Railway Station.

Upset price £15 the lot. Survey fee £7 7s. 6d.

Area 2a. 0r. 16p., subject to review, allotment 3N of section 5. One month allowed for removal of improvements.—(W.69039.)

Lot 3.

About 20 chains North of Wedderburn Railway Station.

Upset price £10 the lot. Survey fee £5 17s. 6d.

Area 1a. 2r. 34p., allotment 8s of section 12. One month allowed for removal of improvements.—(W.68981.)

ST. ARNAUD.—Sale (No. 11526) of Crown lands, in fee-simple, by auction, will be held at the LAND OFFICE, NAPIER-STREET, ST. ARNAUD, on THURSDAY, the 12th JANUARY, 1961, at TWO o'clock p.m. To be conducted by R. E. LAWES, Land Officer.

Lot 1.

TOWNSHIP OF ST. ARNAUD, PARISH OF ST. ARNAUD, COUNTY OF KARA KARA.

Fronting North-east side of Gray-street, about 6 chains South-east of Millett-street.

Upset price £25 the lot. Survey fee £7 12s. 6d.

Area 2a. 3r. 30p., subject to survey and any necessary easements disclosed thereby, allotment 13 of section 13E. One month allowed for removal of improvements.—(W.83279.)

Lot 2.

PARISH OF ST. ARNAUD, COUNTY OF KARA KARA.

Fronting West side of Clyde-street, about 1 chain North of Edwards-street.

Upset price £215. Survey fee £6.

Area 1r. 32p., allotment 14 of section 9. Valuation of improvements £1,135 (house, outbuildings and fencing) (T. McGoldrick).—(W.82539.)

Lot 3.

PARISH OF TOTTINGTON, COUNTY OF KARA KARA.

In the West of the Parish, being former State School Reserve, together with closed roads adjoining on North and South.

Upset price £49 the lot. Survey fee £6 10s.

Area 6a. 0r. 24p., allotment 78C. One month allowed for removal of improvements.—(W.81622.)

BENDIGO.—Sale (No. 11527) of Crown lands, in fee-simple, by auction, will be held at the ROOMS OF JAMES ANDREW & CO., 7 QUEEN-STREET, BENDIGO, on THURSDAY, the 12th JANUARY, 1961, at TEN o'clock a.m. To be conducted by G. E. HARPIN, Land Officer. Auctioneers: JAMES ANDREW & CO., 7 Queen-street, Bendigo.

AT BENDIGO, PARISH OF SANDHURST, COUNTY OF BENDIGO.
Lot 1.

At North-west corner of Chum and Lily streets.

Upset price £1,380 the lot. Survey fee £18 15s.

Area 11a. 2r., subject to survey and any necessary easements disclosed thereby, allotments 3 and 4 of section 33B.—(W.81403.)

Lot 2.

Fronting a Government road off Bakewell-street, about 6 chains North of Thunder-street.

Upset price £135 the lot. Survey fee £5 10s.

Area 34 perches, allotment 130N of section E. Subject to drainage easement 10 links wide.—(W.84296.)

AT EAGLEHAWK, PARISH OF SANDHURST, COUNTY OF BENDIGO.

Lot 3.

At the North-west corner of Campbell and Church streets.

Upset price £80 the lot. Survey fee £5 10s.

Area 27 perches, allotment 19 of section 18. One month allowed for removal of improvements.—(W.81427.)

Lot 4.

At the South-west corner of Lane and Turner streets.

Upset price £40 the lot. Survey fee £5 5s.

Area 36 perches, subject to survey and any necessary easements disclosed thereby, allotment 301B of section M.

Lot 5.

Fronting South side of Lane-street, about 1 chain East of Johnson-street.

Upset price £40 the lot. Survey fee £5 5s.

Area 24 perches, subject to survey and any necessary easements disclosed thereby, allotment 301A of section M.—(W.84594.)

TOWNSHIP OF RAYWOOD, PARISH OF NEILBOROUGH, COUNTY OF BENDIGO.

Lot 6.

Fronting South side of Lincoln-street, about 8 chains East of Sandhurst-street.

Upset price £30 the lot. Survey fee £8 17s. 6d.

Area 22a. 1r. 14p., allotment 13 of section 26. One month allowed for removal of improvements (except dam). Subject to race easement.

Lot 7.

Fronting South side of Lincoln-street, about 6 chains East of Sandhurst-street.

Upset price £50 the lot. Survey fee £6 10s.

Area 8a. 0r. 13p., allotment 14 of section 26. One month allowed for removal of improvements. Subject to race easement.

Lot 8.

Fronting East side of Sandhurst-street, about 3 chains South of Lincoln-street.

Upset price £10 the lot. Survey fee £6.

Area 1r. 27p., allotment 15 of section 26. One month allowed for removal of improvements.—(W.83630.)

TOWNSHIP OF REDCASTLE, PARISH OF REDCASTLE, COUNTY OF RODNEY.

Lot 9.

Fronting North side of Pratt-street, about 5 chains West of Main-street.

Upset price £10 the lot. Survey fee £6 2s. 6d.

Area 2a. 1r. 20p., allotment 12 of section 4. One month allowed for removal of improvements.

Lot 10.

Fronting South side of Pratt-street, about 5 chains West of Main-street.

Upset price £19 the lot. Survey fee £6 5s.

Area 5a. 1r. 29p., allotment 2 of section 3. One month allowed for removal of improvements.

Lot 11.

At the South-west corner of Main and Pratt streets.

Upset price £14 10s. the lot. Survey fee £6 5s.

Area 3a. 2r. 16p., allotment 1 of section 3. One month allowed for removal of improvements.—(W.67760.)

Lot 12.

TOWNSHIP OF GOORNONG, PARISH OF GOORNONG, COUNTY OF BENDIGO.

Fronting South side of Bagshot-street, extending from Tyler-street to Warde-street.

Upset price £250 the lot. Survey fee £10 2s. 6d.

Area 11 acres, allotment 6 of section 7.—(W.85169.)

Lot 13.

PARISH OF SANDHURST, COUNTY OF BENDIGO.

About 8 chains North of Aspinall-street, Fronting East side of a proposed road about 5 chains West of Emmett-street.

Upset price £105 the lot. Survey fee £7 7s. 6d.

Area 3 acres, subject to survey and any necessary easements disclosed thereby, allotment 56A of section L. One month allowed for removal of improvements.—(W.81482.)

Lot 14.

PARISH OF BAGSHOT, COUNTY OF BENDIGO.

Fronting North side of a Government road, about 4½ miles North of Bendigo-Echuca Railway Line.

Upset price £25 the lot. Survey fee £7 12s. 6d.

Area 3a. 2r. 16p., allotment 6B of section 16.—(W.80759.)

PROPOSED REVOCATION OF TEMPORARY RESERVATION, AND THE WITHHOLDING FROM SALE, LEASING, AND LICENSING OF LAND BY ORDER IN COUNCIL.

IN pursuance of the provisions of the Land Act 1958, notice is hereby given that it is the intention of the Governor in Council to revoke the temporary reservation, and the withholding from sale, leasing, and licensing of land by Order in Council hereunder referred to, viz:—

The following Notice was published 1° on the 16th November, 1960, pursuant to Order of the 8th November, 1960.

SEASPRAY.—The temporary reservation as a site for Recreation purposes and the withholding from sale, leasing and licensing, by Order in Council of the 7th January, 1878, of 225 acres 0 roods 25 perches of land in the Township of Seaspray, revoked as to part by various Orders, so far only as the portion containing 3 acres 0 roods 24 perches, more or less, indicated by hachure on plan hereunder, is concerned.—(S.461(5) (Rs.1360).

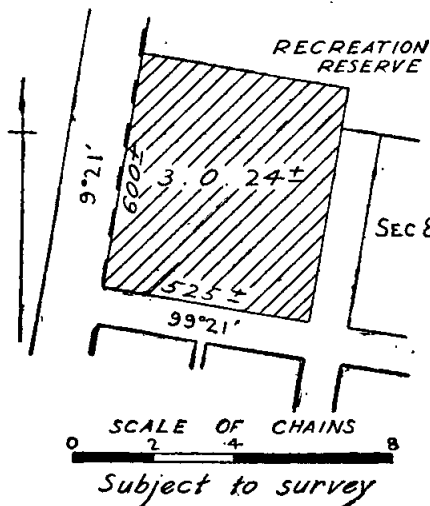

KEITH TURNBULL,
Commissioner of Crown Lands and Survey.

LARA.—The temporary reservation, by Order in Council of the 28th April, 1885, of 12 acres 1 rood 4 perches of land in the Township of Lara as a site for Public Park and Garden, so far only as the portion containing 1 rood 3 perches, more or less, indicated by hachure on plan hereunder, is concerned.—(L.19^(*) (Rs.3280).

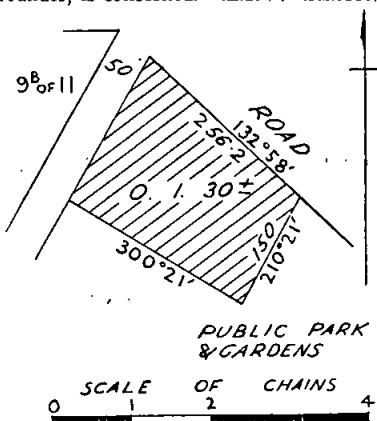

TIMBOON.—The temporary reservation, by Order in Council of the 30th September, 1889, of 125 acres, more or less, of land in the Parish of Timboon as a site for Public purposes, revoked as to part by various Orders, so far only as the portions containing 61 acres, more or less, indicated by hachure on plan hereunder, are concerned.—(T.182(7) (Rs.2617)).

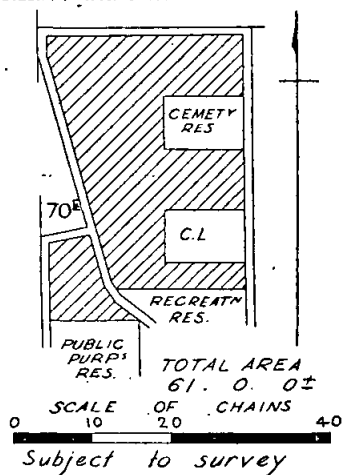

IN pursuance of the provisions of the *Land Act 1958*, notice is hereby given that it is the intention of the

SEASPRAY.—The temporary reservation, by Order in Council of the 4th February, 1947, of 7 acres 0 roods 22 perches of land in the Township of Seaspray, as a site for Public purposes, so far only as the portions containing 1 acre, more or less, indicated by hachure on plan here-under, are concerned.—(S.461(*) (Rs.3585).

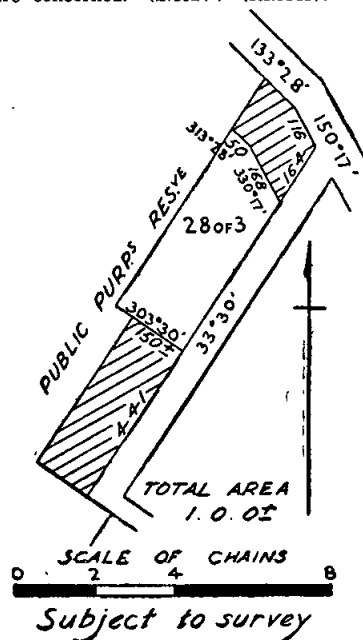

YARRA JUNCTION.—The temporary reservation, by Order in Council of the 4th February, 1908, of 3 acres 3 roods 34 perches of land in the Township of Yarra Junction, as a site for a State School, so far only as the portion containing 26 perches, indicated by hachure on plan hereunder, is concerned.—(Y.128(3) (Rs.5181).

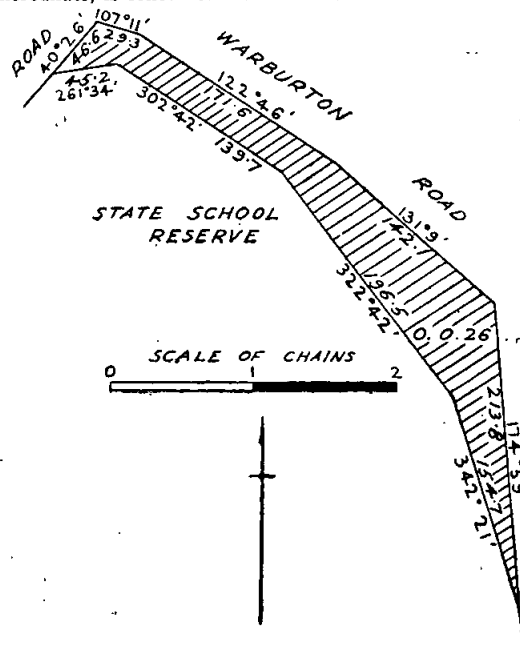

KEITH TURNBULL,
Commissioner of Crown Lands and Survey.

PROPOSED REVOCATION OF PORTION OF TEMPORARY RESERVATION OF LAND BY ORDER IN COUNCIL.

IN pursuance of the provisions of the *Land Act 1958*, notice is hereby given that it is the intention of the Governor in Council to revoke the temporary reservation of land by Order in Council hereunder referred to, viz.:—

The following Notice was published 1° on the 30th November, 1960, pursuant to Order of the 22nd November, 1960.

KEELBUNDORA.—The temporary reservation, by Order in Council of the 26th February, 1917, of 2 acres 1 rood 14 perches of land in the Parish of Keelbundora as a site for a Cemetery, and the temporary reservation, by Order of the 2nd August, 1926, of 19 acres 3 roods 38 perches of land as an extension thereto, so far only as the respective portions containing 29 perches and 2 roods 12 perches, indicated by hachure on plan hereunder, are concerned.—(K.25(6) (C.68322).

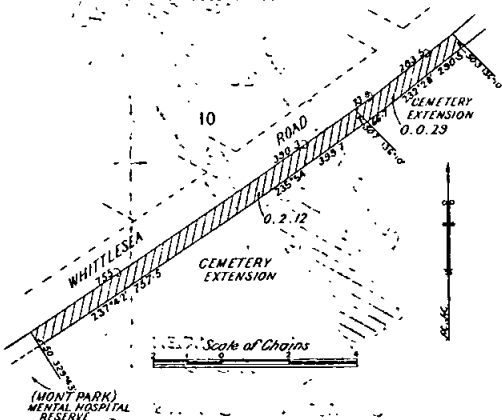

KEITH TURNBULL,
Commissioner of Crown Lands and Survey.

PROPOSED REVOCATION OF TEMPORARY RESERVATION OF LAND BY ORDER IN COUNCIL.

IN pursuance of the provisions of the *Land Act 1958*, notice is hereby given that it is the intention of the Governor in Council to revoke the temporary reservation of land by Order in Council hereunder referred to, viz.:—

The following Notice was published 1° on the 23rd November, 1960, pursuant to Order of the 15th November, 1960.

MERRINEE.—The temporary reservation by Order in Council of the 16th March, 1926, of 3 acres 1 rood 29 perches of land in the Township of Merrinee, as a site for Police purposes.—(M.590(A¹) (Rs.3265).

KEITH TURNBULL,
Commissioner of Crown Lands and Survey.

RETIREMENT AND APPOINTMENT OF MANAGERS OF COMMONS.

IT is hereby notified for the information of all persons entitled to depasture stock on commons that successors to the individual managers thereof, who will retire on the 31st December, 1960, should be elected before the close of the year by the persons interested at public meetings duly convened for the purpose by the President of the Shire. The names, in full, of the gentlemen who may be elected for either one (1), two (2) or three (3) years should be forwarded to the Department of Crown Lands and Survey.

KEITH TURNBULL,
Commissioner of Crown Lands and Survey.

LOCAL LAND BOARDS.

IN pursuance of the provisions of section 34 of the *Land Act 1958*, notice is hereby given that public hearings at the following places and times will be conducted by the persons respectively mentioned, being duly appointed in that behalf:—

MARYBOROUGH, LAND OFFICE, Friday, 13th January, 1961, at 2.30 p.m.—R. E. Lawes.

KEITH TURNBULL,
Commissioner of Crown Lands and Survey.
Department of Crown Lands and Survey,
Melbourne, 6th December, 1960.

Land Act 1958.

LEASE SURRENDERED.

NOTICE is hereby given that the Governor in Council has accepted the surrender of the Lease mentioned in the Schedule hereunder for the reason specified.

District.	Corr. No.	Name.	Section of Land Act under which Leased.	Parish.	Allotment.	Section.	Area.	Class.	Reason.
Seymour ..	3045/4798-49	Ann Victoria Bradley	47	Costerfield	Part 27	1	A. R. P. 0 2 20 (Area remaining in lease)	..	Surrendered for road purposes

Department of Crown Lands and Survey,
Melbourne, 28th November, 1960.

KEITH TURNBULL,
Commissioner of Crown Lands and Survey.

Land Act 1958.

LICENCES UNDER THE LAND ACTS 1915 AND 1928 DECLARED VOID.

NOTICE is hereby given that the Licences in the Schedule hereunder have been Declared Void for the reason specified in each case:—

District.	Corr. No.	Name of Licensee.	Section of Land Act under which Licensed.	Parish.	Allotment.	Section.	Area.	Annual Rental.	Reasons for Voiding.
Castlemaine	0365/129	Kenneth Ernest Peeler	129	Harcourt ..	46	5c	A. R. P. 0 2 22	£ s. d. 1 0 0	Non-compliance with conditions
Bairnsdale	153/129	Fredrick Alan Henry Hodge	129	Township of Gelantipy	12	..	1 2 13	1 0 0	Expired
Ararat	8/129	Eric Murch	129	Bunnugal ..	1d	30	30 0 0	1 0 0	Surrendered
Melbourne..	02550/129	The Hon. the Minister of Mines	129	Melbourne South	17	59	5 1 9	5 0 0	Expired, as from 31.12.59

Department of Crown Lands and Survey,
Melbourne, 6th December, 1960.

KEITH TURNBULL,
Commissioner of Crown Lands and Survey.

Land Settlement Act 1959.

LAND AVAILABLE FOR APPLICATION.

NOTIFICATION is hereby given in accordance with Section 7 of the Land Settlement Act 1959, that the under-mentioned holdings are available for settlement.

Any male person who is not less than 21 years of age and who is a British subject may apply on the prescribed form for settlement on any holding or holdings, indicating where he applies in respect of more than one holding his order of preference therefor.

Prescribed application forms, plans, and further details may be obtained from the Enquiry Branch, Soldier Settlement Commission, Public Offices, Melbourne, C.2. Closing date for the receipt of completed applications for settlement on these holdings is the 9th January, 1961, such applications to be in the hands of the Secretary, Soldier Settlement Commission, on or before that date.

I. K. MORTON,
Secretary.

Soldier Settlement Commission,
Melbourne, C.2, 2nd December, 1960.

SCHEDULE OF ALLOTMENTS.

SUBDIVISION OF FOURTH PORTION OF YANAKIE ESTATE.

PARISH OF YANAKIE, COUNTY OF BULN BULN.

Suitable for Dairying, with some Mixed Farming.

Lot Number on Plan of Subdivision.	Approximate Area in Acres (Subject to Survey).
17	230
18	200
19	200
20	270
21	200
22	200
23	200
24	300

REGULATIONS FOR THE CARE, PROTECTION AND MANAGEMENT OF THE "WARRNAMBOOL FRIENDLY SOCIETIES RESERVE".

WHEREAS by section 218 of the Land Act 1958 power is given to the Board of Land and Works to make Regulations in respect of the care, protection and management of any Crown land which has been reserved under the Land Acts for any public purpose whatsoever and which has not been conveyed to or vested in trustees, and for the further purposes as enacted: Now therefore the Board of Land and Works, in pursuance of the power conferred aforesaid, doth hereby make the following Regulations in respect of the reserved land in the Township of Warrnambool as indicated by red colour on plan marked "W" 28.11.60 attached to Lands Department correspondence Rs.371, and known as the "Warrnambool Friendly Societies Reserve" (hereinafter referred to as the "Reserve").

These Regulations are in lieu of all previous Regulations made in respect of the Reserve, which are hereby revoked.

The Reserve has been placed under the control of a Committee of Management (hereinafter referred to as the "Committee") with full power and authority to enforce these Regulations.

REGULATIONS.

1. The Reserve shall be open to the public from sunrise to sunset, except on such days as the Reserve may be set apart for cricket or football matches, fêtes, sports, or holiday amusements.

2. (a) No person shall enter or remain in the Reserve who may offend against decency as regards dress, language, or conduct, and for maintaining good order in the Reserve the Committee or its employees may refuse any person admission to the Reserve or any structure therein.

(b) Climb or jump over the gates, fences, seats, tables, signboards, building equipment, notices, fittings, or other improvements in or around the Reserve, nor stick or erect therein or thereon any bills or in any way injure, damage, deface, write, or paint on or otherwise mark any rocks, gates, fences, seats, tables, buildings, equipment, notices, signboards, or other improvements, structure, or fittings therein or thereon, nor leave or deposit any glass, paper or rubbish, nor roll or throw stones or any missiles of any kind therein.

(c) Remove or displace any board, plate or fitting or written or printed notice for the exhibition of any Regulations or notice fixed or set up by the Committee in the Reserve.

3. Every person shall exercise reasonable and proper care in the use of any portion of the reserve, dressing rooms, conveniences or appurtenances therein.

4. No person shall, without the consent of the Committee, light any fire in the Reserve except in a place set apart by the Committee or as indicated by the curator for the purpose. No such fire shall be left burning or unattended, and before lighting such fire such person shall make provision for extinguishing the same either by water or loose earth. Every person whilst in the Reserve shall take special precautions against the risk of fire.

5. All fees and charges prescribed by the Committee shall be paid to the Secretary of the Committee or other specially authorized officer on demand.

6. No person shall enter the Reserve on any day set apart for cricket or football matches, cycling, sports, fêtes, holiday amusements, or any function whatsoever except on production of a ticket issued by the Committee or any club, association, or person renting the Reserve, or any part thereof, duly authorizing the admission of such person, and no such ticket of admission shall be of any avail except on the date or during the period provided thereon, and every such ticket shall be produced and, if for one day only, surrendered on demand to the gatekeeper or other person authorized to collect the same.

7. Upon application to the Committee, any club, association, or person may be granted the exclusive use of the reserve for the holding of cricket or football matches, shows, sports, fêtes, bicycle races, or other amusements, and may charge for admission thereto of persons subject to the provisions of these Regulations, and shall pay to the Committee such charges as the Committee may deem to be reasonable and consistent with these Regulations.

8. Persons renting or hiring any stand, building, erection, or enclosure on the occasions of any cricket or football matches, fêtes, sports, or holiday amusements may be required to deposit any sum which the Committee may at the time determine by way of guarantee that due care shall be taken of such stand, building, erection, or enclosure, and such Committee, in its absolute discretion, may make good any damage or injury sustained by such stand, building, erection, or enclosure, or any thing contained therein, during such occupancy or hiring and deduct the cost of making good such loss or damage from the sum of money deposited by way of guarantee, and all persons so renting or hiring shall abide by these Regulations and by any order given by the Committee.

9. No person shall offer for sale within the Reserve or deliver therein any article or commodity without the consent, in writing, of the Committee being first obtained, and the payment of such fee as the Committee may impose.

10. No person shall spit or expectorate on the paths or any structure or erections in the Reserve.

11. No unauthorized person shall interfere with, damage, or in any way destroy or have in his possession in the Reserve or take away therefrom any animal, bird, bird's egg or nest, or any live or dead or dressed timber or any vegetation, tree, shrub, fern, plant, or flower.

12. No person shall permit or suffer any cattle, horses, sheep, goats, or other animals belonging to him or under his care or control to be at large in the Reserve, or to graze or wander over the same without the permission, in writing, of the Committee first obtained and upon payment of such fees as may be fixed by such Committee.

13. No person shall bring into or have in his possession or discharge in the Reserve any rifle, firearm, sporting gun, or airgun without the permission, in writing, of the Committee.

14. All persons using the conveniences provided by the Committee shall pay such charges for the use of same as shall be fixed from time to time by the said Committee.

15. No person shall bring or allow any dog belonging to him or under his care or control to enter or remain in the Reserve unless controlled by a leash, cord, or chain, and all dogs found swimming in any water or wandering in the Reserve shall be liable to be destroyed.

16. No person, except workmen employed in the Reserve, shall enter any plots therein which may be enclosed for plantations of trees, shrubs, or flowers without the consent of the Committee first obtained, nor shall any person, without lawful excuse, enter any area made for the purpose in the Reserve.

17. No person shall drive any motor car or other vehicle of any kind or ride any bicycle, motor cycle, or horse except on a road or parking area made for the purpose in the Reserve, and then only as near as practicable to the left-hand side of such road.

18. No person shall park any motor car, cycle, or other vehicle or tether any horse within the Reserve, excepting at such area as is set apart by the Committee for the purpose, and any such person using such area shall obey any order given by the said Committee, the curator, or other employee of such Committee, and shall pay on demand a fee to be determined by the Committee for use of such parking area.

19. No person shall drive any motor car or other vehicle of any kind or ride any bicycle, motor cycle, or horse within the Reserve or in any parking area or along any road therein recklessly or at a speed or in a manner which is dangerous to the public, having regard to all the circumstances of the case, including the nature, and the amount of traffic which actually is at the time or which might reasonably be expected to be on such road, parking area or in the Reserve.

20. The Committee may at its discretion on such conditions and terms and at such times as it may from time to time fix, lease, rent, or hire to persons, clubs, or associations any tennis courts, buildings, or structures, or other part or parts of the Reserve.

21. The Committee shall not be responsible for any accident arising from the use of the swings or other appliances in the children's playground, nor from any cause howsoever arising within the Reserve.

22. No person shall bet publicly in any part of the Reserve without permission, in writing, of the Committee first obtained.

23. No person shall play, practise, or engage in any organized game or sport within the Reserve at any time without permission, in writing, of the Committee first obtained.

24. No person shall remove any earth, sand, stone, marl, or gravel from the Reserve.

25. No person shall play, practise, or engage in any sport, including tennis, cricket, quoits, hockey, or any other games or foot-racing, except in the portions of the Reserve set apart for that purpose, and then only with the permission of the Committee first obtained, and such permission may be granted subject to such terms and conditions as the said Committee may determine.

26. No person shall enter the Reserve, or pass over the playing area or oval, with any vehicle, or on horseback, without the permission of the Committee first obtained, nor drive or ride amongst or to the danger or annoyance of persons assembled on any part of the Reserve.

27. No person shall obstruct, disturb, interrupt, or annoy any officer or employee of the Committee in the proper execution of his work or duty.

28. No person, other than players and officials connected with any game (football, cricket, tennis, bowls, croquet, hockey, or golf), and other than any competitors and officials at any sports gathering, shall intrude upon any playground or oval during the course of such games and sports.

29. No person shall camp or erect any tent for residential purposes in or upon the Reserve, except in such places as shall from time to time be set apart for such purposes, and then only on obtaining a permit to do so upon such terms and conditions as the Committee of Management shall determine.—(Rs.371, Rs.269.)

The common seal of the Board of Land and Works was hereto affixed this thirtieth day of November, 1960, in the presence of—

(SEAL) KEITH TURNBULL, President.
G. L. WOOD, Member.

Every person who contravenes or fails to comply with these Regulations shall, in accordance with the provisions of section 218 of the *Land Act 1958*, for each offence be liable to a penalty of not more than Five pounds, and every person who contravenes or fails to comply with any such Regulations, and who, after he has been warned by any bailiff of Crown lands or by any member of the Police Force, does not desist therefrom, may be forthwith apprehended by such bailiff or member of the Police Force and taken before some justice to be dealt with according to law and shall be liable to a penalty of not more than Ten pounds.

COMMITTEES OF MANAGEMENT OF RESERVES.

APPOINTMENTS.

WHEREAS by section 221 of the *Land Act 1958* it is provided that it shall be lawful for the Governor in Council or the Board of Land and Works to appoint and remove any number of persons, not less than three, or any municipal council, or the governing body of any corporation, to be a Committee of Management of any specified Crown land reserved either temporarily or permanently for any of the purposes set out in section 14 of the *Land Act 1958*, and not conveyed to or vested in trustees: Now therefore the Board of Land and Works doth hereby appoint the under-mentioned persons to be members of the Committee of Management of the Reserves named:—

"NETHERBY RECREATION RESERVE."

Ronald John Smith, Alfred Norman Cramer, Edgar Alfred Rethus, Otto Conrad Deckert, Harold Ernest Stephens, Harry Sidney Nottle, Stanley G. Nottle, John Albert Launer, Clement L. Zanker and Mervyn L. Cramer as the Committee of Management for a period of three (3) years of the land temporarily reserved by Order in Council of the 29th June, 1948, as a site for Public Recreation in the Township of Netherby, Parish of Warraquil, and known as the "Netherby Memorial Park".—(Corres. Rs.6193.)

"TOOMBULLUP PUBLIC HALL RESERVE."

Peter John Healy, Bertram Robert Stinchcombe, Leslie Robert Stinchcombe, Reginald Percival Brond, John Healy and Ernest Clarence Sinclair as a Committee of Management for a period of three (3) years of the land temporarily reserved by Order in Council dated the 2nd October, 1923, as a site for a Public Hall in the Parish of Toombullup, and known as "Toombullup Public Hall Reserve".—(Corres. Rs.5550.)

"PORT CAMPBELL RECREATION RESERVE."

Cecil William John Burgin, Kenneth McKenzie, Duñcan Hales, Thomas Charles Hose, Hugh Allan Cairns, Alan Herbert Burgin and Kenneth Vincent McKenzie as a Committee of Management for a period of three (3) years of the land temporarily reserved by Order in Council dated the 23rd August, 1937, as a site for Public Recreation in the Parish of Paaratte, Township of Port Campbell, and known as the "Port Campbell Recreation Reserve".—(Corres. Rs.4713.)

"KANAGULK RECREATION RESERVE."

Arthur Campbell Bennett, Norman Charles Loftus Tottenham, Eric Stuart, Howard Charles McKenzie, J. D. Jaensch and G. K. McPhee as a Committee of Management for a period of three (3) years of the land in the Parish of Telangatuk temporarily reserved by Order in Council dated the 6th July, 1954, as a site for a Public Hall and Public Recreation, and known as the "Kanagulk Recreation Reserve".—(Corres. Rs.7270.)

"NEERIM RECREATION RESERVE."

Harold Ronald English, Lloyd Aldersea, Donald Stephen Lawry, John Patrick Halvy, Clive Stammers, Charles Litaize, Harold Herbert Hyne, Thomas Hamono and Francis James Barr as a Committee of Management for a period of three (3) years of the land temporarily reserved for Cricket and other purposes of Public Recreation in the Village of Neerim, and known as "Neerim Recreation Reserve".—(Corres. Rs.2270.)

"MOUNT DANDENONG RESERVES AND ARBORETUM."

Reginald John Palethorpe, Norwood Wootton Fraser, John Neville Hodgskiss and Keith Hume Fraser for a period of three (3) years from the 30th November, 1960, and Hubert Ellis Jeeves as the Committee of Management of the under-mentioned land:—(1) The Crown Reserves at Mount Dandenong as are indicated by red tint on plan marked M/31.8.37 attached to Lands Department correspondence Rs.310. (2) The lands temporarily reserved by Order in Council dated the 3rd July, 1956, as a site for the Preservation of Native Flora and for Scenic purposes and by Order in Council dated the 11th September, 1957, as a site for Public Recreation, and known as the "Mount Dandenong Reserves". (3) The area known as the "Mount Dandenong Arboretum" in the Parish of Mooroolbark as indicated by green tint on plan marked A/24.2.1931 with Lands Department correspondence Rs.4116.—(Corres. Rs.310.)

This appointment is in lieu of all previous appointments, which are hereby revoked.

"WARRNAMBOOL FRIENDLY SOCIETIES RESERVE."

Percival William Rabach, William Joseph Cook, William Tasman Mills and Edgar Alexander Lewis for a period of three (3) years and Edward Patrick Gibbons and Alan Grayson representing the Manchester Unity Independent Order of Odd Fellows, John Samuel Lark and William Pridmore representing the Australian Natives' Association, Alfred Cole representing the Independent Order of Odd Fellows, William Stanley Tyler and Norman Wade representing the Independent Order of Rechabites, John Moore and James Moore representing the Hibernian-Australasian Catholic Benefit Society, Francis Howard McQuinn and Roy Pearson representing the Order of the Sons of Temperance, Arthur J. Bruce and L. Jenkins representing the United Ancient Order of Druids as a Committee of Management of the reserved land in the Township of Warrnambool as indicated by red colour on plan marked "W" 28.11.1960 attached to Lands Department correspondence Rs.371, and known as the "Warrnambool Friendly Societies Reserve".—(Corres. Rs.371, Rs.269.)

This appointment is in lieu of previous appointments in respect of the said land, which are hereby revoked.

"LAKE BOLAC FORESHORE RESERVE."

James Lewis Geddes, Donald Allan Flett, Eion Duncan McInnes, Richard Carty, Henry James McIntyre, Derrick Albert Austin, John C. Moreton, John Edward Low, Donald Graham, Lloyd V. Malin, Murray Donald McKay, Claude H. Moore and Joseph Martin Muntz for the period ending the 5th April, 1963, together with Andrew George Manifold and Leo John O'Rorke for so long only as they continue to be Councillors and the elect of the Councils of the Shires of Mortlake and Ararat respectively, and Kenneth John Barker for so long as he continues to be the nominee of the Department of Crown Lands and Survey, as a Committee of Management of the reserved Crown lands as indicated by yellow colour and red border on plan marked P/28.11.60 attached to Lands Department correspondence Rs.6434, and known as the "Lake Bolac Foreshore Reserve".—(Corres. Rs.6434, Rs.272.)

This appointment is in lieu of all previous appointments in respect of the said land, which are hereby revoked.

"KANGAROO LAKE FRONTAGE RESERVE."

Robert James Heggen, Graham B. Hatfield, Gordon Thomas Spark, Norman Richard Pendlebury, Victor Thomas Lowe, Arthur Eva, Guy Alan Dent, John Edward Fields, Richard Peel, Arthur Henry Hatfield, Allan William Selleck, William Henry Walker and John Grey Gorton as a Committee of Management for a period of three (3) years of such portion of the frontage reservation along Lake Kangaroo in the Parishes of Boga and Bael Bael as is indicated by red colour on plan marked P/26.6.1940 attached to Lands Department correspondence Rs.5063, and known as the "Kangaroo Lake Frontage Reserve".—(Corres. Rs.5063.)

"KILMORE CRICKET AND RECREATION RESERVE."

Noel Murray Moore, John Alphonsus Harrington, Raymond John Jackson, Albert Robert Boyd and Thomas Kenneth Dean as a Committee of Management for a period of three (3) years of the land set apart by the Governor in Council on the 22nd March, 1858, as a site for a Cricket Ground and for other purposes of Public Recreation and Amusements at Kilmore, and known as the "Kilmore Cricket and Recreation Reserve".—(Corres. Rs.2495.)

"MOYSTON PUBLIC PARK" AND "MOYSTON CRICKET AND RECREATION RESERVE."

Robert Marshall, Cyril Robert Larmour, Romney Hobill Cole, Leslie Charles Mason, William Overington, Alfred Horace Duffy and Thomas Wensley Hewitt as a Committee of Management for a period of three (3) years of the land temporarily reserved by Order in Council dated 31st May, 1886, as a site for a Public Park in the Parish of Moyston, and known as "Moyston Public Park", and of the land temporarily reserved by Orders in Council dated the 9th May, 1933, and 5th October, 1948, and the remaining portion of the land temporarily reserved by Order in Council dated 27th February, 1865, as sites for Cricket and Recreation purposes in the Township of Moyston, and known as the "Moyston Cricket and Recreation Reserve".—(Corres. Rs.2482, Rs.2671.)

"MANSFIELD RACECOURSE RESERVE."

Lloyd Arnold Parks, Patrick John Sheehan, Edward Nolan, Maurice Anthony Clancy and Donald Wilson Tolmie as a Committee of Management for a period of three (3) years of the land permanently reserved by Order in Council dated the 19th January, 1932, as a site for a Racecourse and other purposes of Public Recreation in the Parish of Mansfield, and known as the "Mansfield Racecourse Reserve".—(Corres. Rs.4164.)

"CROWLANDS PUBLIC HALL."

Arthur Noel Boatman, Ernest Boatman, George Herbert Hart, William Thomas Lewis, Eileen Margaret O'Halloran, George Ronald Matthews, James Russell Price, Alexander Shields, Robert Shields, Edward Victor Start, Alexander Tucker, Rupert Hendy Williams, Maxwell John Williams, Alma Lillian Matthews and George Woollard Start as a Committee of Management for a period of three (3) years of the land in the Township of Crowlands temporarily reserved by Order in Council of 17th September, 1957, as a site for a Public Hall, and known as the "Crowlands Public Hall".—(Corres. Rs.7659.)

"PYRAMIDS RESERVE BUCHAN."

Jessie McRae, Francis Charles Whittaker, Robert Graham Hadfield, John Darrawell Dalley, Alexander Hicks McRae, Peter Daniel Crowe and Kenneth Thomas Hodge as a Committee of Management for a period of three (3) years of the land in the Parish of Buchan temporarily reserved by Order in Council dated the 26th July, 1960, as a site for Public purposes and the Protection of Natural Features, and known as the "Pyramids Reserve Buchan".—(Corres. Rs.7947.)

"MOSSIFACE PUBLIC HALL RESERVE."

Alice May Sells, Frederick William Hubben and Donald McKaye Fisher, in the places of John Henry Kramme, Hilda Turner and William Henry Turner, all resigned, as members of the Committee of Management for the period ending the 11th February, 1963, of the land in the Parish of Tambo temporarily reserved by Order in Council dated the 15th December, 1953, as a site for a Public Hall, and known as the "Mossiface Public Hall Reserve".—(Corres. Rs.7168.)

In witness whereof the common seal of the Board of Land and Works was hereunto affixed this thirtieth day of November, One thousand nine hundred and sixty, in the presence of—

(SEAL)

KEITH TURNBULL, President.
G. L. WOOD, Member.

PUBLIC SERVICE NOTICES

No. 1081.

Public Service Act 1958, Section 50.

REGULATIONS—PART III.—SALARIES, INCREMENTS AND ALLOWANCES.

THE Public Service Board, in pursuance of the powers conferred by the Public Service Act 1958, hereby amends its Regulations as shown below:—

SIXTH SCHEDULE.**TEMPORARY EMPLOYEES.***Designations of Positions and Rates of Salaries.*

Department and Designation of Position.	Yearly Rate of Salary.		Increments (Annual).
	Minimum.	Maximum.	
DEPARTMENT OF HEALTH.	£	£	
MATERNAL AND CHILD HYGIENE.			
Add—			
Nurse, Assistant		332	

This Regulation shall have effect as on and from 31st October, 1960.

A. GARRAN, Chairman.
V. P. SCULLY, Secretary.

Office of the Public Service Board,
Melbourne, 28th November, 1960.

PUBLIC SERVICE (PUBLIC SERVICE BOARD) REGULATION 39.—RECLASSIFICATIONS.

THE Public Service Board has raised the classification of the under-mentioned offices as shown, and the Permanent Heads of the Departments have recommended the officers named for appointment.

Office and Present Classification.	Revised Classification.	Duties.	Qualifications.	Officer Recommended for Appointment.		
				Name.	Classification.	Date of Classification.

ADMINISTRATIVE DIVISION.

STATE FORESTS DEPARTMENT.

Class "B1"	Estates Officer, Class "A"	To organize and supervise the work of the Estates Section; to make recommendations regarding forest occupations and other estates matters; to negotiate the purchase and lease of property and prepare agreements in relation thereto; to undertake special investigations involving legal problems; and act in liaison with other Departments and organizations on property transactions	A good knowledge of matters relating to the forest estate and forest administration; to be conversant with the Forests Acts and Regulations and procedure thereunder; experience in property dealings and conveyancing	Baskett, J. L.	Class "B1"	18.10.54
------------	----------------------------	---	--	----------------	------------	----------

PROFESSIONAL DIVISION.

DEPARTMENT OF AGRICULTURE.

Entomologist, Class "B1"	Senior Entomologist, Class "A"	Under the Biologist to conduct advisory work in Agricultural Entomology; to identify insect pest specimens; to conduct inspections of insect pest outbreaks and to prepare reports and deliver lectures; to conduct field experiments and demonstrations on the control of insect pests and other duties in Agricultural Entomology as required	Bachelor of Agricultural Science or its equivalent, with wide post-graduate experience in General Agricultural Entomology. Sound experience in identification of insect pest specimens and preparation of reports. Ability to lecture on insect pests and their control and to conduct field experiments and demonstrations	Johnston, C. J. R.	Entomologist, Class "B1"	6.5.56
District Agricultural Officer, Class "B1"	Class "A"	To assist the Senior District Agricultural Officer in the administration of the Agricultural Centres in the various agricultural districts of the State, and in the supervision of District Agricultural Officers and co-ordination of the work	Degree of Agricultural Science, Melbourne, or its equivalent. Sound experience in practical farm management and the organization of extension and demonstrational work among farmers	Watson, H. C. H.	District Agricultural Officer, Class "B1"	20.5.57
Senior District Horticultural Officer, Class "B1"	Class "A"	Under the Superintendent of Horticulture to co-ordinate and supervise the research, advisory and regulatory work of the Horticulture Division in the Mallee Region and such neighbouring areas as are directed from time to time, and to initiate research and advisory projects on horticultural crops	Degree in Agricultural Science, Melbourne, or its equivalent; an extensive scientific and practical knowledge of the problems and methods of production of irrigated horticultural crops, especially vines and citrus; a sound knowledge of research methods and ability to direct research; wide experience in the organization and conduct of district horticultural advisory services; a sound knowledge of the Acts and Regulations relating to fruits, vegetables, and plants	Nankivell, W. I. (Mildura)	Senior District Horticultural Officer, Class "B1"	26.8.57
Manager, Tatura Research Station, Class "B1"	Class "A"	Under the Superintendent of Horticulture to manage the Horticultural Research Station, Tatura; to supervise research, demonstrational and advisory work associated therewith and the investigation of district horticultural problems; and to initiate research and advisory projects on horticultural crops in the Goulburn and Murray Valley Irrigation Districts	Degree in Agricultural Science, Melbourne, or its equivalent; an extensive scientific and practical knowledge of the problems and methods of production of irrigated horticultural crops; especially canning fruits; a sound knowledge of research methods and ability to direct research; experience in the organization and conduct of advisory services	Avent, K. L.	Manager, Tatura Research Station, Class "B1"	26.8.57

PUBLIC SERVICE (PUBLIC SERVICE BOARD) REGULATION 39.—RECLASSIFICATIONS—continued.

Office and Present Classification.	Revised Classification.	Duties.	Qualifications.	Officer Recommended for Appointment.		
				Name.	Classification.	Date of Classification.
PROFESSIONAL DIVISION—continued.						
DEPARTMENT OF AGRICULTURE—continued.						
Plant Pathologist, Class "B" (three offices)	Senior Plant Pathologist, Class "B1" (three offices)	<p>Under the Chief Biologist to conduct research and advisory work into the control of plant diseases, particularly fruit diseases; to survey plant disease outbreaks, assist in supervising the work of plant pathologist, deliver lectures, conduct field demonstrations on the control of plant diseases and other duties as required</p> <p>Under the Chief Biologist to conduct research and advisory work into the control of plant diseases, particularly diseases caused by nematodes; to survey plant disease outbreaks, assist in supervising the work of plant pathologist, deliver lectures, conduct field demonstrations on the control of plant disease and other duties as required</p> <p>Under the Chief Biologist to conduct research and advisory work into the control of plant diseases, particularly virus diseases; to survey plant disease outbreaks, assist in supervising the work of plant pathologist, deliver lectures, conduct field demonstrations on the control of plant diseases and other duties as required</p>	<p>Degree of Bachelor of Agricultural Science or Science with sound experience in plant pathology and specialized experience in the conduct of research and investigational work into fruit diseases. Experience in the preparation of scientific reports and in lecturing and the conduct of field investigations on the control of plant diseases</p> <p>Degree of Bachelor of Agricultural Science or Science with sound experience in plant pathology and specialized experience in the conduct of research and investigational work into nematological problems. Experience in the preparation of scientific reports and in lecturing and the conduct of field investigations on the control of plant diseases</p> <p>Degree of Bachelor of Agricultural Science or Science with sound experience in plant pathology and specialized experience in the conduct of research and investigational work into virus diseases of plants. Experience in the preparation of scientific reports and in lecturing and the conduct of field investigations on the control of plant diseases</p>	Jenkins, P. T. Meagher, J. W. Taylor, R. H.	Plant Pathologist Class "B" Plant Pathologist, Class "B" Plant Pathologist, Class "B"	4.11.57 4.11.57 20.3.58
Entomologist, Class "B" (two offices)	Senior Entomologist, Class "B1" (two offices)	<p>Under the Chief Biologist to conduct research work on problems of economic entomology, particularly virus insect vectors; to identify insect specimens and survey insect pest outbreaks, assist in supervising the work of entomologist, deliver lectures, conduct field demonstrations on the control of insect pests and other duties as required</p> <p>Under the Chief Biologist to conduct research work on problems of economic entomology, particularly on fruit insect pests; to identify insect specimens and survey insect pest outbreaks, assist in supervising the work of entomologist, deliver lectures, conduct field demonstrations on the control of insect pests and other duties as required</p>	<p>Degree of Bachelor of Agricultural Science or Science with a sound experience in the conduct of research and advisory work in economic entomology and with specialized experience on virus vectors. Experience in the preparation of scientific reports and in lecturing and the conduct of field investigations on the control of insect pests</p> <p>Degree of Bachelor of Agricultural Science or Science with a sound experience in the conduct of research and advisory work in economic entomology and with specialized experience on fruit insects. Experience in the preparation of scientific reports and in lecturing and the conduct of field investigations on the control of insect pests</p>	O'Loughlin, G. T. Morris, D. S.	Entomologist, Class "B" Entomologist, Class "B"	4.11.57 4.11.57
Farm Survey Research Officer, Class "B" (two offices)	Agricultural Economics Officer, Class "B1" (two offices)	To be responsible for investigations of farm economics and farm organization; to provide basic information in farm economics and to give organized instruction and specialist advice on farm management economics to officers engaged in farm investigational and advisory work	Degree of Bachelor of Agricultural Science or its equivalent with extensive post-graduate experience in rural economics	Meadley, D. R. Cozens, L. E.	Farm Survey Research Officers, Class "B"	4.11.57 20.1.58

PUBLIC SERVICE (PUBLIC SERVICE BOARD) REGULATION 39—RECLASSIFICATIONS—continued.

Office and Present Classification.	Revised Classification.	Duties.	Qualifications.	Officer Recommended for Appointment.		
				Name.	Classification.	Date of Classification.
PROFESSIONAL DIVISION—continued.						
DEPARTMENT OF AGRICULTURE—continued.						
Cereal Chemist, Class "B"	Class "B1"	Under the Chief Chemist, to control the work of the cereal chemistry section, to undertake investigations concerning quality aspects of wheat, flour, other cereals, and cereal products, and to act as certifying officer in connexion with export flour shipments	A University degree with chemistry as a major subject, and experience in cereal chemistry and in investigational work.	Moss, H. J.	Cereal Chemist, Class "B"	8.7.57
Manager, State Potato Research Station, Toolangi, Class "B"	Class "B1"	To act as Manager of the State Potato Research Station; to supervise Research Station activities and developmental work, direct staff and maintain station records	Degree in Agricultural Science, Melbourne, or an approved equivalent experience in the clearing and development of virgin land and in the direction of farm labour; knowledge of modern design of field agricultural experiments and experience in the establishment and management of field experiments with potatoes and other farm enterprises naturally associated with potato production	Harnsworth, L. J.	Manager, State Potato Research Station, Toolangi, Class "B"	24.6.57
Agronomist, Class "B"	Class "B1"	Subject to the Superintendent of Agriculture, to conduct research work on cereal improvement; to assist in the planning and supervision of cereal research projects in Victoria; to statistically analyze and interpret results of experiments, and to prepare reports on investigations; to carry out other duties as required	Degree in Agricultural Science, Melbourne; capacity to conduct cereal investigation projects; experience in the design of field experiments and in the analysis and interpretation of research results; ability to write technical reports	Mullaly, J. V.	Agronomist, Class "B"	31.3.58
Irrigation Research Officer, Class "B"	Class "B1"	Subject to the Superintendent of Agriculture, to conduct investigations into the hydraulic and hydrological problems of pasture irrigation and into related aspects of soil physics; to prepare reports and deliver lectures in regard to such investigations	Degree in Agricultural Science, Melbourne, or its equivalent, experience in the duties of the office	Bartels, L. F.	Irrigation Research Officer, Class "B"	4.11.57
District Irrigation Officer, Class "B"	Class "B1"	Subject to the Superintendent of Agriculture, to conduct district investigations and carry out advisory work in connexion with the establishment, maintenance and utilization of irrigated pastures, lucerne and fodder crops and problems of salt-affected lands; generally to promote the improvement of irrigation practices and pasture development	Degree in Agricultural Science, Melbourne, or its equivalent; experience in the conduct of field trials in respect to irrigated agriculture and reclamation of salt-affected lands; ability to undertake irrigation advisory work including lectures, broadcasts, the writing of articles and farm inspections	Garland, K. R.	District Irrigation Officer, Class "B"	4.11.57
Geneticist, (Vegetables), Class "B"	Class "B1"	Under the Senior Geneticist, to undertake the development and supervision of breeding projects relating to the improvement of yield, quality, and disease resistance in vegetables and other crops as required	Degree in Agricultural Science of an Australian University; practical and scientific knowledge of modern breeding methods and techniques; experience in the planning and execution of breeding programmes relating to vegetables and horticultural crops	Pryke, P. I.	Geneticist (Vegetables), Class "B"	4.11.57
Horticultural Research Officer, Class "B"	Class "B1"	To assist the Manager, Horticultural Research Station, Tatura; to supervise research, demonstrational and advisory work associated therewith, and the investigation of district horticultural problems; to carry out personal research and advisory work	Degree in Agricultural Science, Melbourne, or its equivalent; a wide knowledge of horticultural crops, especially canning fruits; capacity for planning and organization of horticultural research; experience in extension work and lecturing	Keatley, J. C. R.	Horticultural Research Officer, Class "B"	4.11.57

PUBLIC SERVICE (PUBLIC SERVICE BOARD) REGULATION 39—RECLASSIFICATIONS—*continued.*

Office and Present Classification.	Revised Classification.	Duties.	Qualifications.	Officer Recommended for Appointment.		
				Name.	Classification.	Date of Classification.
PROFESSIONAL DIVISION—continued.						
DEPARTMENT OF AGRICULTURE—continued.						
Live Stock Research Officer, Class "B" (two offices)	Class "B1" (two offices)	Under direction, to be responsible for the planning and conducting of the pig husbandry research projects of the Animal Husbandry Research Branch and to take charge of the Pig Testing Station, Werribee	Degree in Agricultural Science; knowledge and experience of the pig industry and experience in pig husbandry research, including progeny-testing	North, A. D.	Live Stock Research Officer, Class "B"	24.6.57
		Under the Superintendent of Live Stock, to plan and carry out research and extension work in the field of apiculture, to co-ordinate the activities of Apiary Inspectors, to carry out administrative duties in relation to the Apiary Branch; to take control of experimental apiary	Degree in Agricultural Science of an Australian University or recognized equivalent; wide experience in research and extension work in apiculture	Langridge, D. F.	Live Stock Research Officer, Class "B"	20.1.58

Appeals against such recommendations should be lodged with the Secretary to the Public Service Board not later than Saturday, the 17th December, 1960.

By order,

Office of the Public Service Board,
Melbourne, 6th December, 1960.

V. P. SCULLY,
Secretary.

PUBLIC SERVICE (PUBLIC SERVICE BOARD) REGULATION 39.—VACANCIES.

THE Permanent Head of the Department shown has recommended the officers named hereunder for appointment to the under-mentioned vacancies.

Office and Classification.	Duties.	Qualifications.	Officer Recommended for Appointment.		
			Name.	Classification.	Date of Classification.
PROFESSIONAL DIVISION.					
LAW DEPARTMENT.					
Office of Titles.					
Section Leader Draughtsman, Class " B "	To be responsible to the Superintending Draughtsman for the control and work of his group, and the training of his staff ; to carry out the final examination of Certificates of Title, Plans of Sub-division and other surveys as required	A good knowledge of the practical application of survey with extensive experience in Transfer Dealings, Sub-divisional and Amendment work, and office procedure under the Transfer of Land and cognate Acts	McCormack, J. F.	Senior Draughtsman, Class " C2 "	25.2.57
Senior Draughtsman, Class " C2 "	To carry out the final examination of transfers, mortgages, &c., the second examination of plans of sub-division and the correlation of surveys lodged in support of applications to bring land under the operation of the <i>Transfer of Land Act 1958</i> and for amendment of title	A good knowledge of the practical application of survey with extensive experience in transfer and sub-divisional dealings and other office experience under the Transfer of Land and cognate Acts	Black, D. A. . .	Draughtsman, Class " C1 "	9.5.59

Appeals against such recommendations should be lodged with the Secretary to the Public Service Board not later than Saturday, the 17th December, 1960.

By order,

Office of the Public Service Board,
Melbourne, 6th December, 1960.

V. P. SCULLY,
Secretary.

PUBLIC SERVICE OF VICTORIA.—VACANCIES.

APPPLICATIONS will be received by the Public Service Board up to Wednesday, the 21st December, 1960, from persons employed in the Public Service of Victoria, who are eligible and qualified for appointment to the under-mentioned positions:—

ADMINISTRATIVE DIVISION.

Class "C2", Office of the Public Trustee, Law Department.

Yearly Salary.—£1,170, minimum; £1,280, maximum.

Duties.—To assist the Distribution Officer and to distribute Trusts, Agencies, Probates, Administrations and resealed Foreign Grants.

Qualifications.—A good knowledge of accounts relating to deceased estates and of the provisions of the Administration and Probate Acts, the Public Trustee Act, and the regulations thereunder as affecting estate Accounts and ability to assess Probate Duty and prepare Federal Estate Duty Returns.

Assistant Training Officer, Class "C2", Office of the Public Service Board, Premier's Department. (Two vacancies.)

Yearly Salary.—£1,170, minimum; £1,280, maximum.

Duties.—To assist with the planning, organization and conduct of administrative training courses within the Public Service.

Qualifications.—An appropriate University qualification or the Diploma in Public Administration of the Royal Melbourne Technical College, or some progress towards the completion of one such qualification; a good knowledge of the Victorian Governmental administrative structure.

Class "C1", Motor Registration Branch, Office of the Chief Commissioner of Police, Chief Secretary's Department.

Yearly Salary.—£960, minimum; £1,060, maximum.

Duties.—To have charge of the Refund Trust Account; to prepare claims for overpayments and refunds allowable under the Motor Car Act.

Qualifications.—A good knowledge of the Motor Car Act 1958 and Regulations and of fees payable thereunder; a knowledge of the public accounts and Stores Regulations and ability to control and direct staff.

Inspector of Factories and Shops (Male), Grade II, Classes "C" and "C1", Department of Labour and Industry. (Seven vacancies.)

Yearly Salary.—£710, minimum; £1,060, maximum.

Duties.—As an Inspector of Factories and Shops under the Labour and Industry Acts, to inspect factories, shops and other work places for the purpose of advising on and enforcing the provisions of the Labour and Industry Acts and other relevant legislation, particularly in relation to the payment of wages and the health and safety of employees and generally in relation to conditions of employment as required by law.

Qualifications.—To be of adult age and mature personality and to be confident of approach. To have capacity for investigation work and report writing. To be willing to reside, if required, within the district to which he may from time to time be assigned. A general knowledge of industrial matters would be an advantage.

Class "C", Tourist Development Authority, Premier's Department.

Yearly Salary.—£710, minimum; £860, maximum.

Duties.—To be Officer in Charge, Railway Booking Counters, Victorian Government Tourist Bureau, and to train junior clerks in booking duties. To supervise reference books and booking instructions.

Qualifications.—A good knowledge of Railway booking procedures and ability to train and supervise junior staff.

NOTE.—The person appointed to this position will receive an allowance for working a regular five-and-a-half-day week—Monday to Friday, plus half a day on Saturday.

PROFESSIONAL DIVISION.

Superintending Medical Inspector (Surveys), Class "A1", Maternal and Child Welfare, Department of Health.

Yearly Salary.—£2,850.

Duties.—Under the direction of the Director of Child Health (Medical) to carry out special surveys relating to Child Health; to carry out special medical examinations as required, and to assist in the induction training of medical staff and other duties as required.

Qualifications.—A legally qualified medical practitioner of Victoria with special knowledge and experience in Child Health and an appropriate post-graduate degree or diploma.

Dental Officer, Classes "A" and "A1", Mental Hygiene Branch, Department of Health.

Yearly Salary.—£1,920, minimum; £2,600, maximum.

Duties.—To perform dental work at Kew Mental Hospital and Kew Children's Cottages.

Qualifications.—A qualified Dentist.

Engineer, Class "B", Ports and Harbours Branch, Public Works Department.

Yearly Salary.—£1,390, minimum; £1,500, maximum.

Duties.—To prepare designs of proposed harbour works and supervise their construction and maintenance.

Qualifications.—An approved Degree or Diploma in Civil Engineering or a Certificate issued by the Municipal Engineers Board of Victoria or equivalent suitable qualifications; to be versed in the methods of modern civil engineering practice particularly in regard to harbour improvement and development, and practical experience in the construction and maintenance of such works.

Valuer, Classes "C1" and "C2", Taxation (Land Tax) Office, Treasury.

Yearly Salary.—£960, minimum; £1,280, maximum.

Duties.—To inspect and value for Land Tax, Probate Duty and Stamp Duty purposes all classes of real estate.

Qualifications.—A good knowledge of the principles governing valuation of land and improvements, ability to discuss valuations with taxpayers or their representatives and a reasonable knowledge of the Land Tax Act and Regulations; to be a member of the Commonwealth Institute of Valuers (or to be qualified for admission) with at least four years' practical experience in valuation work.

NOTE.—It is desirable that the appointee be the owner of a motor car and willing to use same on valuation work.

Research Officer, Classes "C" and "C2", Fisheries and Wildlife Branch, Chief Secretary's Department.

Yearly Salary.—£860, minimum; £1,280, maximum—Science Graduate.

£1,225, minimum; £1,770, maximum—Veterinary Science Graduate.

(Commencing salary according to experience.)

Duties.—To conduct research on fish diets and on diseases of fresh-water fish and on other problems associated with high-density fish culture; to perform other research duties as directed.

Qualifications.—A University Degree in Science or Veterinary Science with Bacteriology as a major subject; some training in Zoology is desirable.

NOTE.—The successful applicant will be stationed at Snob's Creek Research Station, near the Eildon Weir. Accommodation is available on the Station for either a married or single person.

Chemist, Classes "C" and "C2", Department of Agriculture.

Yearly Salary.—£860, minimum; £1,280, maximum. (Commencing salary according to experience.)

Duties.—To carry out analysis of soils, tobacco, and other agricultural materials, at the Tobacco Research Station, Myrtleford.

Qualifications.—A degree in Science or approved Diploma, with Chemistry as a major subject, and preferably some experience in the analysis of agricultural materials.

Draughtsman, Classes "C"—"C1", Titles Office, Law Department. (Four vacancies.)*Yearly Salary.*—£710, minimum; £1,060, maximum.*Duties.*—To assist in the examination of Transfer Dealings or Survey Plans.*Qualifications.*—Experience in Transfer dealings and office procedure under the Transfer of Land and cognate Acts; a sound knowledge of the practical application of Survey; to have passed the examinations prescribed by Public Service (Public Service Board) Regulations 23 (a) (b) and 74 (1) for Survey Draughtsman.**TECHNICAL AND GENERAL DIVISION.****Senior Inspector of Factories and Shops (Safety), Department of Labour and Industry.***Yearly Salary.*—£1,340, minimum; £1,450, maximum.*Duties.*—To be responsible for the planning and direction of the work of inspectors in relation to industrial safety (except in regard to lifts, cranes and other lifting appliances).*Qualifications.*—Extensive experience and ability as an Inspector of Factories and Shops, particularly in relation to industrial safety. A good knowledge of the industrial laws of Victoria and capacity for exercising supervision.**Assistant Horticultural Instructor, Burnley Horticultural College, Department of Agriculture.***Yearly Salary.*—£686, minimum; £846, maximum.*Duties.*—To supervise the work of staff, and students' practical work in a section of the College Garden; to instruct students in the principles and practice of Horticulture; to perform other duties as required.*Qualifications.*—Diploma of a recognized Agricultural or Horticultural College, alternatively, the Certificate of Competency in Horticulture or equivalent qualifications; a good knowledge of the principles and experience in the practice of Horticulture; ability to control staff, and instructional experience.**Photographer, Grade II, Tourist Development Authority, Premier's Department.***Yearly Salary.*—£558, minimum; £654, maximum.*Duties.*—To undertake tourist publicity photographic work for the Tourist Development Authority; to keep the Authority's photographic index; and other duties as directed.*Qualifications.*—A competent photographer.**Supervisor, Assistant, National Gallery and Museums Branch, Chief Secretary's Department.***Yearly Salary.*—£542, minimum; £590, maximum.*Duties.*—To assist with the supervision of the General Division staff of the National Gallery and Museums and the cleaning staff; to be responsible for the overall cleanliness of the institution.*Qualifications.*—Ability to control staff, and a good general knowledge of all the exhibits; experience in the care and handling of valuable works of art; to be of good address and physically fit.**Carpenter, Public Works Department.***Yearly Salary.*—£510, minimum; £558, maximum.*Qualifications.*—A qualified carpenter and joiner, competent to carry out repairs to office and school furniture.**Machinist (Female), Grade III, Audit Office, Premier's Department.***Yearly Salary.*—£444, minimum; £460, maximum.*Duties.*—The checking of calculations connected with the audit of authorities throughout Victoria and to assist generally in the work of the office.*Qualifications.*—A competent calculating machine operator.*NOTE.*—This position includes country work for which a gratuity of £39 p.a. is payable.**Caretaker (Non-Resident), Public Offices, Public Works Department.**

1 vacancy—Benalla.

1 vacancy—Hamilton.

Yearly Salary.—£382, minimum; £430, maximum.*Duties.*—To act as working caretaker of the Public Offices and grounds; to perform labouring and cleaning work; to attend to paths, lawns, &c., and the hot-water system, and to carry out other duties as directed.*Qualifications.*—To be capable of performing the duties required; to be reliable and able to undertake minor repairs.**Assistant (Female), Grade III, Examinations Branch, Education Department.***Yearly Salary.*—£412, minimum; £428, maximum.*Duties.*—To record results of technical school examinations; to check applications for certificates and diplomas; to prepare statistical reports and assist generally.**Field Assistant (Survey), Grade III, Public Works Department.***Yearly Salary.*—£398.*Duties.*—Selecting, clearing, ranging and blazing lines, trenching, using levelling staff, chaining off-setting, using prismatic compass, taking and recording barometric reading and using theodolite and dumpy level.*Qualifications.*—A good knowledge of field practice and the use of theodolite and dumpy level, &c.**Engineer, Second, of Dredges, &c., Ports and Harbours Branch, Public Works Department.***Yearly Salary.*—As prescribed by the Marine Engineers (Department of Public Works, Victoria, Dredges) Margins Award.*Duties.*—To carry out the normal duties of a second engineer.*Qualifications.*—A member of the Australian Institute of Marine and Power Engineers.*NOTE.*—The salary rates quoted above do not include the additional amount which is payable under Regulation 77A of the Board's regulations.

By order,

V. P. SCULLY,

Secretary.

Office of the Public Service Board,
Melbourne, 6th December, 1960.**TENDERS—PUBLIC WORKS DEPARTMENT****TENDERS** will be received at this Department until **TEN** a.m. on the Tuesdays, and for the purposes, under mentioned.

Particulars may be learnt at the Department and also at places shown in parenthesis.

W.O. means Inspector of Works Office; P.S.—Police Station; T.S.—Technical School; H.E.S.—Higher Elementary School; S.S.—State School; H.S.—High School; C.S.—Consolidated School.

Tenders should be submitted on the Department's printed Tender Form. All tenders must be on a "Firm Tender" basis. The Board of Land and Works will not necessarily accept the lowest or any tender.

Tenders to be addressed to the Commissioner of Public Works, and envelope containing tender to be marked "Tender for _____, closing Tuesday, _____".

NOTE.—No preliminary deposit is to be lodged with any tender, but a deposit in accordance with the prescribed Schedule, may be required from each successful tenderer.**NOTE.**—Plans and specifications will not be available at school buildings from 19th December, 1960, to 7th February, 1961.**13th December, 1960.**

Bairnsdale.—Painting and repairs, Land Officer's Residence, Rupert-street. (W.O., Bairnsdale.)

Bairnsdale.—Supply and delivery of one 10-in. swing lathe, Technical School.

Bangholme.—Raising floor of school, S.S. 3884.

Belgrave.—Relaying of absorption drains, S.S. 3356. (S.S., Belgrave.)

Beverford.—New out-office block and septic tank installation, S.S. 4195. (W.O., Swan Hill; S.S., Beverford.)

Birchip.—Erection of shelter pavilion, Higher Elementary School. (W.O., Warracknabeal; H.E.S., Birchip.)

Boundary Bend.—New out-office block and septic tank, S.S. 4089. (W.O., Swan Hill; S.S., Boundary Bend.)

- Broadmeadows.—Electrical installation in office, &c., Stud Depot, Police Department.
- Clarinda.—External painting and repairs, S.S. 3336. (S.S., Clarinda.)
- Coburg.—Erection of residence for caretaker, Teachers' Training College.
- Coburg.—Supply and delivery of equipment for Senior Machine Shop, Technical School.
- Coburg.—Supply and delivery of power presses, &c., Pentridge Gaol.
- Coorlemungle.—Supply of weatherboards and lining boards, f.o.r. Melbourne, Prison Farm.
- Corio.—Additional toilets, lay drains and rising main, &c., to connect to sewer, S.S. 124. (W.O., Geelong.)
- Dandenong.—Electrical installation in extended stage 3, Girls' Secondary School. (Girls' Secondary School, Dandenong.)
- Dandenong.—Extensions to heating and hot-water service to additions to Domestic Arts Wing, Girls' Secondary School. (Girls' Secondary School, Dandenong.)
- Dunmunkle East.—Removal and re-erection of building, ex Rich Avon East, S.S. 2691. (W.O., Horsham and Warracknabeal; S.S., Dunmunkle East.)
- Edenhope.—Erection of shelter pavilions and store shed, High School. (W.O., Horsham; H.S., Edenhope.)
- Edenhope.—Fencing of single tennis court, Consolidated School. (W.O., Horsham.)
- Eltham.—Installation of skylights, S.S. 209. (S.S., Eltham.)
- Essendon.—Erection amended Domestic and Manual Arts Wings and girls' toilets in L.T.C., High School. (H.S., Essendon.)
- Essendon.—Electrical installation, Domestic Arts and Manual Arts Wing, &c., High School. (H.S., Essendon.)
- Fern Tree Gully.—New Court House.
- Fern Tree Gully.—Erection of toilet and provision of septic tank, Lands Department Depot.
- Flemington.—Retaining wall with pipe and chain mesh fencing, Travancore Developmental Centre.
- Footscray.—Electrical installation in additional class-rooms, stores, &c., High School. (H.S., Footscray.)
- Footscray.—Heating to additional class-room wing to Manual Arts Wing, High School.
- Geelong West.—Extension to Trades Wing, Technical School. (W.O., Geelong.)
- Glenroy.—New out-office block, connexion to sewer, S.S. 3118. (S.S., Glenroy.)
- Grahamvale.—Renovations to residence, S.S. 3696. (W.O., Shepparton.)
- Hamilton.—Erection of two additional L.T.C. class-rooms, S.S. 4777. (W.O., Hamilton; S.S., Hamilton.)
- Hamilton.—Electrical installation, Court House. (W.O., Hamilton.)
- Hamilton.—Extension of plenum heating to two additional class-rooms, S.S. 4777. (W.O., Hamilton; S.S., Hamilton.)
- Heidelberg.—Electrical installation in extended stage 3, Girls' Secondary School. (Girls' Secondary School, Heidelberg.)
- Heidelberg.—Extensions to heating and hot-water service in new additions to Domestic Arts Wing, Girls' Secondary School. (Girls' Secondary School, Heidelberg.)
- Heyfield.—General repairs and painting of school and residence, S.S. 1108. (W.O., Bairnsdale; S.S., Heyfield.)
- Hughesdale.—Additional drinking and toilet facilities, S.S. 4176. (S.S., Hughesdale.)
- Jordanville.—Connexion of Caretaker's residence to sewer, Technical School.
- Katunga South.—Partly re-blocking, general repairs and painting to the residence, S.S. 2269. (W.O., Shepparton; S.S., Katunga South.)
- Kew.—Provision of flywire doors and window screens, Mental Hospital.
- Kew.—Aluminium windows, doors and curtain walling, new Kitchen Block, Children's Cottages, Mental Hospital.
- Kew.—Supply of mattresses and covers, Children's Cottages, Mental Hospital.
- Lake Tyers.—Renovations to four cottages, Aboriginal Station. (W.O., Bairnsdale; Aboriginal Station, Lake Tyers.)
- Landsborough.—Erection of new office, Police Station. (W.O., Maryborough.)
- Macedon.—New shelter pavilion, S.S. 1660. (W.O., Kyneton; S.S., Macedon.)
- Macleod.—Joinery—benches, racks, &c., Technical School.
- Macleod.—Renewal of water service, S.S. 4246.
- Meadow Creek.—Improved sanitary facilities, S.S. 3431. (W.O., Benalla; S.S., Meadow Creek.)
- Melbourne.—Electrical installation, rewiring and additions to the Science Museum and S.W. Corner Gallery, National Museum, Swanston-street.
- Melbourne.—Installation of new main switchboard, distribution boards, sub-boards and sub-mains in basement and ground floor, Parliament House.
- Melbourne.—Supply and delivery of 12-in., 16-in. and 24-in. fans, Agriculture Department, Treasury Gardens. (Amended specification.)
- Melbourne.—Painting steel window frames, Technical College.
- Melbourne.—Supply of study tables, Secondary Teachers' College Hostel, 572 St. Kilda-road.
- Merrigum.—Internal and external renovations to school and residence, S.S. 1874. (W.O., Shepparton; P.S., Kyabram; S.S., Merrigum.)
- Middlefield.—Erection of a six-class-room school, S.S. 4878.
- Monbulk.—Internal painting, repairs and papering, S.S. 3265. (S.S., Monbulk.)
- Mont Albert.—Attention to water service, &c., S.S. 3943.
- Mont Park.—Supply and delivery of garage hoist, Mental Hospital.
- Mont Park.—M.S.U. equipment for new hospital block, Mental Hospital.
- Mont Park.—Supply of mixing machine, Mental Hospital.
- Murraydale.—School: new out-office block with septic closet; residence: installation of septic closets, &c., S.S. 3797. (W.O., Swan Hill; S.S., Murraydale.)
- Myrtleford.—Electrical installation in modified stage one and modified Domestic Arts Wing, High School. (W.O., Wangaratta; P.S., Rutherglen, Myrtleford and Bright; H.S., Myrtleford.)
- North Melbourne.—Supply only bituminous floor covering, Government Printing Office.
- Numurkah.—Repairs, and external and internal painting, provision of new tank stand to residence, Patterson-street, S.S. 2134. (W.O., Shepparton; S.S., Numurkah.)
- Point Lonsdale.—Renewal of roof and renovations, residence, S.S. 3322. (W.O., Geelong; S.S., Point Lonsdale.)
- Porepunkah.—Construction of new out-offices and septic tank installation, school and residence, S.S. 1144. (W.O., Benalla and Wangaratta; S.S., Porepunkah.)
- Port Melbourne.—Supply of two only 5 cubic yards capacity "Ford" tipping trucks, fitted with all-steel tipping bodies and hydraulic hoists, Depot, Public Works Department.
- Preston.—Supply and install gas range, Pleasant View Receiving House, Wood-street.
- Raglan.—Repairs and painting to residence, S.S. 532. (W.O., Ballarat; S.S., Raglan.)
- Richmond.—Roof re-slating, S.S. 1396.
- Rosedale.—Erection of fencing, Facial Eczema Field Station, Agriculture Department. (W.O., Traralgon.)
- Sassafras.—Purchase and removal of residence and out-buildings, S.S. 3222. (S.S., Sassafras.)
- Scoresby.—Supply and erection of farm shed, Research Station.
- Shepparton.—Joinery—benches, racks, tables, &c., Technical School.
- Strathmerton.—Renovations and painting, S.S. 2790 (W.O., Shepparton; S.S., Strathmerton.)
- Strathmore.—Erection of a new out-office block, S.S. 4612.
- Swan Hill.—Internal renovations, internal and external painting, High School. (Amended specification.) (W.O., Swan Hill; H.S., Swan Hill.)
- Various.—Erection of 61 timber-framed class-rooms, staff rooms and stores on twenty Sub-District contracts, comprising from one to ten class-rooms, Schools. (W.O., Bairnsdale, Benalla, Bendigo, Camperdown, Geelong, Hamilton, Horsham, Shepparton, Swan Hill and Wangaratta.)
- Warracknabeal.—Electric light and power installation, new residence for Clerk of Courts. (W.O., Warracknabeal and Horsham.)
- Warragul.—Erection of farm Workshop, Ellinbank Dairy Research Station. (W.O., Warragul; Research Station, Warragul.)
- West Melbourne.—NH3 pipework and the installation only of refrigerating equipment, Government Cool Stores.
- Wodonga.—Erection of shelter sheds and store, High School. (W.O., Wangaratta; H.S., Wodonga.)
- Woomelang.—Erection of new out-office and install septic tank, &c., Police Station. (W.O., Warracknabeal; P.S., Woomelang.)
- Yallourn.—Connexion to town sewer, High School. (W.O., Traralgon; H.S., Yallourn.)
- Yarrowonga.—Erection of additional class-rooms, &c., High School. (W.O., Benalla, Wangaratta and Shepparton; H.S., Yarrowonga.)

20th December, 1960.

- Allansford.—Repairs and painting to residence, S.S. 3. (W.O., Warrnambool; S.S., Allansford.)
- Ardonachie.—Septic installation, S.S. 1169. (W.O., Warrnambool; S.S., Ardonachie.)
- Armada.—New tiled roof, Domestic Arts Teachers' Hostel, 6 Orrong-road.

Aspendale.—Supply various items of joinery, Technical School.

Beaumaris.—Provision of additional out-offices, S.S. 3899. (S.S., Beaumaris.)

Bendigo.—Electrical installation in extended stage three, Girls' Secondary School. (W.O., Bendigo; Girls' Secondary School, Bendigo.)

Brighton.—Attention to flat roofs over Assembly Hall, &c., High School.

Chetwynd.—Septic closet installation, S.S. 2738. (W.O., Hamilton; S.S., Chetwynd.)

Coburg.—Provision of internal staff toilets, conversion of cloak room into staff room, S.S. 484. (S.S., Coburg.)

Corio.—Supply and installation of an effluent pump for septic tank, S.S. 124. (W.O., Geelong.)

Corio.—Supply of workshop machinery, Technical School.

Derrinallum.—Toilet block, septic tank installation, S.S. 2050. (W.O., Camperdown; S.S., Derrinallum.)

Flemington.—Provision of new sewer extension, Travancore Developmental Centre.

Footscray.—Internal and external repairs and painting, Technical School. (T.S., Footscray.)

Foster.—Conversion of cookery room to science room, High School. (W.O., Korumburra; H.S., Foster.)

Foster.—Alterations to central heating, High School. (W.O., Korumburra; H.S., Foster.)

Geelong.—Painting and repairs, Gordon Institute of Technology. (W.O., Geelong; Gordon Institute of Technology, Geelong.)

Glenormiston.—Electrical installation (new milking shed), Agricultural College. (W.O., Camperdown.)

Glenormiston.—New milking shed, Glenormiston Estate, Agricultural Department. (W.O., Camperdown.)

Glenroy West.—Connexion to M.M.B.W. sewer, S.S. 4809. (S.S., Glenroy West.)

Hamilton.—Heating and hot-water services, Court House. (W.O., Hamilton.)

Hawthorn.—Water service, Police Station.

Inverloch.—New out-office and woodshed block and septic tank installation, &c., S.S. 2776. (W.O., Korumburra; S.S., Inverloch.)

Kew.—Stripping and replacing slate roof, Wards B.1 and B.3, Mental Hospital. (W.O., Kew Mental Hospital.)

Korumburra.—Erection of timber-framed office building, Police Station. (W.O., Korumburra and Warragul.)

Macleod.—Erection of shelter pavilions, Technical School. (Amended specification.) (T.S., Macleod.)

Mannibadar.—Install septic closets and erection of out-office woodshed block, S.S. 4446. (W.O., Ballarat; S.S., Mannibadar.) (Amended specification.)

Marysville.—Erection of a new standard wash-house, residence, S.S. 1273. (W.O., Alexandra; S.S., Marysville.)

Melbourne and Suburbs.—General glazing from 1st January, 1961, to 30th June, 1961, various Public Buildings. (Amended specification.)

Meringur.—New sanitary accommodation and installation of septic tank system at school and residence, S.S. 4357. (W.O., Mildura; S.S., Meringur.)

Miners Rest.—Internal and external painting, &c., school and residence, S.S. 1739. (W.O., Ballarat; S.S., Miners Rest.)

Myrtleford.—Mechanical services for the new class-room wing and existing Manual Arts Wing, High School. (W.O., Bendigo and Wangaratta.)

Norlane West.—Electrical installation, new school, S.S. 4880. (W.O., Geelong.)

Norlane West.—Erection of new primary school, S.S. 4880. (W.O., Geelong.)

Norlane West.—Oil-fired plenum heating system, S.S. 4880. (W.O., Geelong.)

Ormond.—External and internal repairs and painting, S.S. 3074. (Amended specification.) (S.S., Ormond.)

Pakenham.—Internal and external painting and repairs, Consolidated School. (C.S., Pakenham.)

Parkville.—Electrical installation for pre-fab. shed for Engineering, University High School. (University High School.)

Penshurst.—New septic tank sewerage system, repairs and renovations, Police Station. (W.O., Hamilton; P.S., Penshurst.)

Port Melbourne.—Supply of one only 7 ton, 24,000 lb. gross vehicle weight, 216-in. wheelbase chassis and conventional cab, fitted with a furniture van body, Public Works Department Depot, Salmon-street.

Port Melbourne.—Supply of one only five cubic yard capacity Ford tipping truck, fitted with all-steel tipping body and hydraulic hoist, Public Works Department Depot, Salmon-street.

Preston.—Erection shelter pavilions, storeroom and fencing, Boys' Technical School. (Boys' Technical School, Preston.)

Ringwood.—Supply various items of joinery, Technical School.

Robinvale.—Repairs, renovations, and concrete paths to residence, Consolidated School. (W.O., Swan Hill; C.S., Robinvale.)

Romsey.—Repairs and painting of station and residence, Police Station. (W.O., Kyneton; P.S., Romsey.)

St. Arnaud.—Erection of combined Domestic and Manual Arts Wing, High School. (W.O., Maryborough; H.S., St. Arnaud.)

St. Arnaud.—Mechanical services, High School. (H.S., St. Arnaud.)

Sale.—Brick veneer residence, brick garage and fuel store, Police Station. (W.O., Traralgon and Bairnsdale; P.S., Sale.)

Sandringham.—Supply of various items of joinery, Technical School.

South Melbourne.—Supply of 2½-in. unlined 12-ply canvas fire hose, 10,000 lineal feet, Public Works Department Storeyard, Wells-street.

Stawell.—Supply and installation of one new washing machine, Pleasant Creek Special School.

Stawell.—New calorifier and modification of hot-water services in main building, Pleasant Creek Special School. (W.O., Ararat, Ballarat and Warrnambool.)

Swan Hill.—Installation of liquid petroleum gas to science room and sheetmetal shop, Technical School. (W.O., Swan Hill.)

Thornton.—School: weatherproofing of shelter shed and provision of new floor in infants' room; residence: repairs and painting, S.S. 1371. (W.O., Alexandra; S.S., Thornton.)

Traralgon.—Supply various items of joinery, Technical School. (W.O., Traralgon.)

Various.—Laying—sealing where necessary—and polishing linoleum in various State Buildings, 1st January, 1961, to 30th December, 1961. (W.O., Geelong, Ararat, Ballarat, Warrnambool, Bendigo, Shepparton, and Mildura.)

Various.—Supply and erection of radio towers, Police Stations.

Wangaratta.—Erection of new external staircase, High School. (W.O., Wangaratta; H.S., Wangaratta.)

Warracknabeal.—Improved drinking facilities, High School. (W.O., Warracknabeal; H.S., Warracknabeal.)

Wembley.—Electrical installation in two additional L.T.C. class-rooms, S.S. 4788. (S.S., Wembley.)

Williamstown.—Recharging, acetoning and inspection of acetylene navigation light cylinders from 1st January, 1961, to 31st December, 1961, Ports and Harbors, Dredging Depot.

Yarraman Park.—Erection of chain mesh and post and wire fencing, S.S. 4807. (S.S., Yarraman Park.)

Yarraville West.—Repairs and painting, new chalk-boards, S.S. 2832. (S.S., Yarraville West.)

10th January, 1961.

Antwerp.—Erection of out-office, woodshed block, install septic tank, S.S. 3104. (W.O., Warracknabeal; S.S., Antwerp.)

Bacchus Marsh.—Internal and external repairs and painting, main brick building; internal painting, pre-fabricated building, &c., High School. (W.O., Ballarat; H.S., Bacchus Marsh.)

Colac.—Erection of 1st section, Technical School. (W.O., Camperdown.)

Dookie.—Fencing, Police Station. (W.O., Shepparton; P.S., Dookie.)

Geelong.—Remodelling of Hydraulics Laboratory, Gordon Institute of Technology. (W.O., Geelong; Gordon Institute of Technology, Geelong.)

Glenormiston.—Repairs and renovations to main residence, Glenormiston Estate, Agriculture Department. (W.O., Camperdown; Glenormiston Estate.)

Heatherton.—Renovations to North Wing, Sanatorium. (Sanatorium, Heatherton.)

Koonwarra.—Installation of Rejn type septic closets to school and residence, S.S. 3177. (W.O., Korumburra; S.S., Koonwarra.)

Koroit.—Septic tank installation, Police Station. (W.O., Warrnambool; P.S., Koroit.)

Kyneton.—Conversion of Cookery Room into Science Room and provision of toilet accommodation for female staff, &c., High School. (W.O., Kyneton; H.S., Kyneton.)

Little River.—Interior and exterior painting, S.S. 1961. (W.O., Geelong; S.S., Little River.)

Shepparton.—External and internal repairs and painting, 18 Corio-street, Lands Department residence. (W.O., Shepparton.)

Springwood.—Installation of toilet blocks and provision of woodshed, S.S. 4751. (W.O., Hamilton; S.S., Springwood.)

Swan Hill.—External renovations, Police Station. (W.O., Swan Hill; P.S., Swan Hill.)

Various.—Erection of eight additional class-rooms to various concrete veneer timber-framed Primary Schools.

Yea.—Repairs and external painting, residence, High-street, S.S. 699. (W.O., Alexandra; S.S., Yea.)

17th January, 1961.

Melbourne.—Wire screens and gates to Store, Police Depot.

24th January, 1961.

Armadale.—New water supply, S.S. 2634.

Melbourne.—External repairs and renovations, Taxation Offices, 436 Lonsdale-street.

Melbourne.—Renewal of bituminous flat roofing materials, Royal Melbourne Technical College.

Merri.—External repairs and painting, additional drinking facilities, S.S. 3110.

NOTE.—Plans and specifications will not be available at school buildings from 19th December, 1960, to 7th February, 1961.

T. K. MALTBY,

Commissioner of Public Works.

Public Works Department,

Melbourne, 6th December, 1960.

PRIVATE ADVERTISEMENTS

CITY OF BRIGHTON.

LOAN No. 43.

Notice of Intention to Borrow the Sum of £30,000 for Permanent Works and Undertakings.

NOTICE is hereby given that the Council of the City of Brighton proposes to borrow the sum of Thirty thousand pounds (£30,000), on the credit of the municipal revenues of the Mayor, Councillors and Citizens of the said City, such sum to be raised by the grant of a mortgage, in accordance with the provisions of the *Local Government Act 1958*, and subsequent enactments.

1. The amount of the principal moneys which it is proposed to borrow is £30,000.

2. The maximum rate of interest that may be paid is 5½ per centum per annum.

3. The purposes for which the loan is to be applied are:—

- (a) Road modernization.
- (b) Drainage works.
- (c) Establishment of Tree Nursery, Dendy Park.

4. The period of the loan shall be fifteen (15) years.

5. The moneys borrowed shall be repayable by providing out of the municipal fund thirty (30) equal and consecutive half-yearly instalments of £1,481 10s. 8d., including principal and interest, on the 1st day of October and the 1st day of April each year during the currency of the loan. The first instalment shall be payable on the 1st day of October, 1961.

6. Such moneys shall be repayable at the Commonwealth Bank of Australia, Brighton, or at the Council's bankers for the time being in Melbourne.

The plans and specifications and the estimate of the cost of the proposed works, and a statement showing the proposed expenditure of the moneys to be borrowed, are open for inspection at the Town Hall, Brighton, during office hours.

H. C. FERGUSON, Town Clerk.

5th December, 1960.

12143

Town and Country Planning Acts.

CITY OF BROADMEADOWS PLANNING SCHEME.

AMENDMENT No. 1—1960.

NOTICE is hereby given that the City of Broadmeadows, in pursuance of its powers under the Town and Country Planning Acts, has prepared a Planning Scheme for area of land commencing at a point 138 feet east of Pascoe Vale-road on part allotment 13, certificate of title, volume 6899, folio 646, being part of 858 Pascoe Vale-road, then continuing east for 110 feet; thence south 114 feet; thence west 110 feet; thence north 114 feet, portion of which is part allotment 13, balance of certificate of title, volume 5226, folio 111, being part of land situated 856 Pascoe Vale-road on plan of subdivision No. 6961, part of Crown portion 1, Parish of Will-will-rook, County of Bourke, for the purpose of rezoning the said land from "residential" to "special uses" zone to permit the erection of squash courts.

All maps, plans, descriptions and other data fully setting out and explaining the Planning Scheme have been deposited at the Town Hall, Broadmeadows, and at the office of the Town and Country Planning Board, Melbourne, and will be open for inspection without payment of any fee by all persons affected, between the hours of

9.15 a.m. and 4.15 p.m. on all days of the week except Saturdays, Sundays and public holidays, until and including the 14th day of January, 1961.

Any persons affected by the Planning Scheme are required to set forth, in writing, all objections they may have, addressed to the Town Clerk, Town Hall, Broadmeadows, on or before 14th January, 1961.

E. F. SMILEY, Town Clerk.

Town Hall, Broadmeadows.

12146

CITY OF BROADMEADOWS.

BY-LAW No. 26.

A By-law of the City of Broadmeadows made under Part VII., Division I., of the *Local Government Act 1958* for the prevention or minimizing of noises in any public highway or any premises within the municipal district of the Municipality and for other purposes.

IN pursuance of the powers conferred by Part VII., Division I., of the *Local Government Act 1958* and every other Act or power enabling them in that behalf, the Mayor, Councillors and Citizens of the City of Broadmeadows do hereby order as follows:—

1. No person shall create a noise in any public highway so as to cause annoyance and obstruction to, or so as to be calculated to cause annoyance or obstruction to any other person upon such highway, or in any premises abutting or adjacent thereto by the use of any broadcasting receiver, television receiver, gramophone, coin-operated gramophone, public-address system or other sound-broadcasting equipment without the express permission of Council.

2. No person upon any public highway shall make or cause to be made any violent shout, outcry, noise, disturbance, or sound such as may be calculated to cause annoyance or obstruction to any other person upon such highway, or in any premises abutting thereon, or adjacent thereto.

3. (a) No person shall on any land or premises make or cause to be made any noise materially interfering with the reasonable comfort (having regard to the time at which such noise is made or caused to be made) of any person in any adjacent premises or in any adjacent street or road.

(b) No person shall use or cause to be used any premises or any part of any premises so that there emanates therefrom any noise materially interfering with the reasonable comfort (having regard to the time at which such noise is made or caused to be made) of any person in any adjacent premises or in any adjacent street or road.

(c) The owner or occupier of any land or premises permitting any person on such land or premises to contravene the provisions of this clause shall be guilty of an offence against this By-law.

Provided that nothing in this By-law shall prevent the lighting of bonfires with the permission of Council and the discharge of fireworks at any reasonable time.

4. Any wilful contravention of the foregoing clauses by act or omission shall be an offence against this By-law.

5. Every person guilty of an offence against this By-law shall be liable to a penalty of not more than Ten pounds and in the case of a continuing offence to a penalty of Five pounds for each day on which the offence against this By-law is continued after a conviction or order by any court.

6. This By-law shall have force in and apply throughout the municipal district of the Municipality of the City of Broadmeadows.

The Resolution for passing this By-law was agreed to by the Council on the 3rd day of October, 1960, and confirmed on the 28th day of November, 1960.

In witness whereof the common seal of the Mayor, Councillors and Citizens of the City of Broadmeadows was hereunto affixed this 28th day of November, 1960, in the presence of—

COLIN B. SMITH, Mayor.
P. T. BRYANT, Councillor.
E. F. SMILEY, Town Clerk.

12129

(SEAL)

CITY OF BROADMEADOWS.

BY-LAW No. 27.

A By-law of the City of Broadmeadows made under the Local Government Acts, and numbered 27, for requiring the destruction of rats, ants or other vermin or pests and the destruction of noxious weeds, and for other purposes.

IN pursuance of the powers conferred by the Local Government Acts and of any and every other power thereunto enabling, the Mayor, Councillors and Citizens of the City of Broadmeadows order as follows:—

1. The Council of the City of Broadmeadows may at any time cause to be served on the owner or occupier of any property or premises a notice, in writing, requiring such owner or occupier within a time limited by such notice to destroy all rats, ants or other vermin or pests as may be specified in such notice, and which are on such property or premises:

2. The said Council may at any time cause to be served on the owner or occupier of any property or premises a notice, in writing, requiring such owner or occupier within a time limited by such notice to destroy all such noxious weeds as may be specified in such notice and which are on such property or premises. Any such notice may be signed by the Town Clerk or Health Inspector of the Municipality.

3. If any such owner or occupier shall within the time limited by such notice fail to comply with the requirements thereof, the Council may take such measures as may be reasonably necessary to destroy such rats, ants or other vermin or pests at the expense of such owner or occupier and may recover the cost thereof from such owner or occupier as a civil debt recoverable summarily.

4. In this By-law the words "noxious weeds" mean and include the following:—

Scientific Name; Common Name.

Foeniculum vulgare; Fennel.
Nomaria miniata; Cape Tulip.
Cynara cardunculus, L.; Artichoke Thistle.
Cytisus canariensis; Cape Broom.
Lycium ferocissimum, Miers; Box Thorn.
Rosa rubiginosa, L.; Sweet Briar.
Xanthium spinosum; Bathurst Burr.
Onoporeum acanthium; Scotch Thistle.
Silybum marianum; Spotted Thistle.
Cryptospeinsna calendulaceum; Cape Weed.
Ruizex obtusifolius; Broad Leaf Dock.

The Resolution for passing this By-law was agreed to by the Council of the City of Broadmeadows on the 3rd day of October, 1960, and confirmed on the 28th day of November, 1960.

In witness whereof the common seal of the Mayor, Councillors and Citizens of the City of Broadmeadows was hereunto affixed this 28th day of November, 1960, in the presence of—

(SEAL) COLIN B. SMITH, Mayor.
P. T. BRYANT, Councillor.
E. F. SMILEY, Town Clerk.

12130

CITY OF BROADMEADOWS.

By-law No. 28.

Meetings Procedure By-law.

A By-law of the City of Broadmeadows, made under sections 197 (1) (ii), 197 (1) (xiv), 212, 213 (1), 222 and 228 (1) of the *Local Government Act 1958* and all other powers thereunto enabling, passed by a special order of the Council of the City of Broadmeadows, sealed with the common seal of the City of Broadmeadows, advertised in accordance with the provisions of the Local Government Acts and numbered 28, for the purpose of regulating the proceedings of Council Meetings, Committee Meetings and other Meetings conducted by the City of Broadmeadows and for other purposes.

IN pursuance of the powers conferred by the *Local Government Act 1958* and in pursuance of all other powers it thereunto enabling, the Mayor, Councillors and Citizens of the City of Broadmeadows order as follows:—

1. This By-law may be cited as an amendment to the Meetings Procedure By-law No. 6.

2. This By-law shall come into operation on the day after publication in the *Government Gazette* of—

- (a) this By-law; or
- (b) notice of its making—

as the case may be.

3. This By-law shall apply to and have operation throughout the whole of the municipal district.

4. That By-law No. 6 be amended by the deletion of sub-clause (a) of clause 6 and the substitution of the following clause:—

- (a) An Ordinary Meeting shall be held at 7.30 p.m. at the Town Hall on each alternate Monday commencing with the first Monday in February of each year.

Resolution for passing this By-law agreed to by the Council of the City of Broadmeadows on the 3rd day of October, 1960, and confirmed on the 28th day of November, 1960.

The common seal of the Mayor, Councillors and Citizens of the City of Broadmeadows was hereto affixed in our presence by order of the Council—

(SEAL) COLIN B. SMITH, Mayor.
P. T. BRYANT, Councillor.
E. F. SMILEY, Town Clerk.

12131

CITY OF CHELSEA.

LOAN No. 32.

Notice of Intention to Borrow the Sum of £8,500 for Permanent Works and Undertakings.

NOTICE is hereby given that the Council of the City of Chelsea proposes to borrow the sum of Eight thousand five hundred pounds on the credit of the municipal revenues of the Mayor, Councillors, and Citizens of the said City, such sum to be raised by the grant of a mortgage, in accordance with the provisions of the Local Government Act.

1. The maximum rate of interest that may be paid is £5 10s. per cent. per annum.

2. The purposes for which the loan is to be applied are—

(a) Purchase of plant	£2,000
(b) Erection of conveniences, Edithvale Reserve	250
(c) Development of reserves	3,250
(d) Footpath construction	3,000
	<hr/>
	£8,500

3. The period of the loan shall be fifteen years.

4. The moneys borrowed shall be repayable by providing out of the Municipal Fund 30 half-yearly instalments of £419 15s. 5d. each, including principal and interest, on the 22nd day of March and the 22nd day of September during the currency of the loan. The first instalment shall be payable on the 22nd day of September, 1961.

5. Such money shall be repayable at the Commonwealth Banking Corporation, Melbourne.

The plans and specifications and the estimate of the cost of the proposed works, and a statement showing the proposed expenditure of the moneys to be borrowed, are open for inspection at the Municipal Offices, Chelsea, during office hours.

Dated this 30th day of November, 1960.

12127 H. D. HACKWELL, Town Clerk.

CITY OF FITZROY.

LOAN No. 17.

Notice of Intention to Borrow the Sum of £26,500 for Permanent Works and Undertakings.

NOTICE is hereby given that the Council of the City of Fitzroy proposes to borrow the sum of £26,500 on the credit of the municipal revenues of the Mayor, Councillors, and Citizens of the said City, such sum to be raised by the grant of a mortgage, in accordance with the provisions of the *Local Government Act 1958*.

(a) The amount of the principal moneys which it is proposed to borrow is £26,500.

(b) The maximum rate of interest that may be paid is £5 10s. per centum per annum.

(c) The periods of the loan shall be fifteen years for £26,500, and such moneys borrowed shall be repayable at the Commonwealth Trading Bank of Australia, Collingwood Branch.

(d) The moneys borrowed shall be repayable by providing out of the Municipal Fund 30 half-yearly instalments of £1,308 13s. 9d. each, including principal and interest, on the 1st days of March and September during the currency of the loan. The first instalment shall be payable on 1st September, 1961.

(e) The purpose for which the loan is to be applied is—

Depot buildings	£6,500
Road works	20,000
	<hr/>
	£26,500

The plans and specifications and the estimate of the cost of the proposed works, and a statement showing the proposed expenditure of the moneys to be borrowed, are open for inspection at the Municipal Offices, Napier-street, Fitzroy.

12125

CITY OF RINGWOOD.

LOAN No. 34.

Notice of Intention to Borrow the Sum of £10,000 for Permanent Works and Undertakings.

NOTICE is hereby given that the Council of the City of Ringwood proposes to borrow the sum of £10,000 on the credit of the Mayor, Councillors, and Citizens of the said City, such sum to be raised by the grant of a mortgage, in accordance with the provisions of the *Local Government Act 1958* and notice is hereby further given:—

1. The amount of principal to be £10,000.
2. The maximum rate of interest to be paid is £5 10s. per centum per annum.
3. The moneys borrowed and interest thereon be repayable by 30 half-yearly instalments of approximately £493 16s. 11d. each on the 1st days of June and December in each year by appropriation of such amounts out of the Municipal Fund, the first instalment to be payable on the 1st day of June, 1961.
4. The purposes for which the loan is to be applied are—

- | | |
|---|---------------|
| (a) Modification traffic signals, Maroondah Highway .. | £1,000 |
| (b) Reconstruction Mullum-road, Hobart-street to Byron-street (part) .. | 9,000 |
| | <hr/> £10,000 |

5. The period of the loan shall be fifteen years.
6. Such moneys shall be repayable at the English, Scottish and Australian Bank Limited, Melbourne, or at the Council's bankers for the time being in the City of Melbourne.

The plans and specifications and the estimate of the cost of the proposed works, and a statement showing the proposed expenditure of the moneys to be borrowed, are open for inspection at the Town Hall, Ringwood.

Dated the 25th day of November, 1960.

12135 F. P. DWERRYHOUSE, Town Clerk.

Town and Country Planning Acts.—Eighth Schedule.

SHIRE OF ALTONA.

NOTICE THAT A PLANNING SCHEME HAS BEEN PREPARED AND IS AVAILABLE FOR INSPECTION.

Shire of Altona Planning Scheme 1958.

AMENDMENT No. 14.

NOTICE is hereby given that the Council of the Shire of Altona, in pursuance of its powers under the Town and Country Planning Acts, has prepared a Planning Scheme for the following portion of the municipal district of the Shire of Altona:—

Commencing at a point at the junction of the western alignment of Millers-road and northern alignment of Nellie-street, Seaholme; thence westerly by the northern alignment of Nellie-street for 226 ft. 6½ in.; thence by lines bearing 1 deg. 0½ min. for a distance of 130 feet, 271 deg. 0½ min. for a distance of 1,250 ft. 7 in., 271 deg. 14½ min. for a distance of 165 ft. 3 in., 0 deg. 14½ min. for a distance of 50 feet, 270 deg. 14½ min. for a distance of 176 feet, 0 deg. 14½ min. for a distance of 750 ft. 5 in., 110 deg. 45 min. 40 sec. for a distance of 372 ft. 3 in., 91 deg. 0½ min. for a distance of 1,711 ft. 9 in., then southerly by the western alignment of Millers-road for a distance of 833 ft. 3 in. to the point of commencement.

All maps, plans, descriptions, and other data fully setting out and explaining the Planning Scheme have been deposited at the Municipal Offices, Queen-street, Altona, W.18, and at the office of the Town and Country Planning Board, Melbourne, and will be open for inspection, without payment of any fee, by all persons affected between the hours of 9 a.m. and 5 p.m. on all days of the week except Saturdays, Sundays, and public holidays, until and including the 9th day of January, 1961.

Any persons affected by the Planning Scheme are required to set forth, in writing, all objections they may have, addressed to the Shire Secretary, Shire of Altona, Municipal Offices, Queen-street, Altona, on or before the 9th day of January, 1961.

12153 JAMES W. WATERS, Shire Secretary.

SHIRE OF ALTONA.

NOTICE OF INTENTION TO TAKE LAND COMPULSORILY, BEING LAND LESS THAN A PRESCRIBED MINIMUM—MILLERS-ROAD, ALTONA NORTH.

WHEREAS the Council of the Shire of Altona deems it expedient, in accordance with the provisions of section 510 of the *Local Government Act 1958*, to acquire

lots 99, 100 and 101 of L.P. 11969 in Millers-road, each lot having a frontage of 20 feet and being land of less than minimum frontage and area upon which any dwelling-house can be erected, for the purpose of re-subdivision into two lots having frontages of 50 feet and 10 feet (the latter lot to be consolidated with lots 102 and 103 of L.P. 11969):

And whereas for the purpose thereof the exercise of the compulsory power of taking the said land will in the Council's opinion be necessary and desirable:

And whereas the Council has caused to be prepared a plan setting out and describing such work or undertaking and the exact site and admeasurements thereof and the names of the owners or reputed owners, lessees or reputed lessees and the occupier thereof as far as such names can be ascertained by the Council.

And whereas such plan is deposited at the office of the said Council, at 128 Queen-street, Altona, and is and shall be open for inspection by all persons interested at all reasonable hours for the space of 40 clear days after publication in the *Government Gazette*:

Now notice is hereby given to all persons affected by the proposed work or undertaking, and they are hereby called upon to set forth, in writing, addressed to the said Council or the Shire Secretary of the Shire of Altona, within 40 clear days from the publication of this notice in the *Government Gazette*, all objections they may have to the said works or undertakings.

Dated at Altona, this 7th day of December, 1960.

12154

JAMES W. WATERS, Shire Secretary.

SHIRE OF CORIO.

LOAN No. 40.

PRIVATE STREETS ACCOUNT.

NOTICE is hereby given that the following Special Order was passed by the Council of the Shire of Corio at a Meeting held on the 26th day of October, 1960:—

1. "That—This Council, by Special Order, resolves to borrow, on the credit of the President, Councillors and Ratepayers of the Shire of Corio, the sum of Twenty-five thousand pounds (£25,000), such sum to be secured by the grant of a mortgage, in accordance with the provisions of the *Local Government Act*.

2. The rate of interest to be paid is £5 10s. per centum per annum.

3. The moneys borrowed to be repayable by twenty instalments of approximately £1,642 10s. each, payable respectively on the 1st day of January and on the 1st day of July of each year, the first such instalment being repayable on the 1st day of July, 1961, and the final instalment on the 1st day of January, 1971.

4. The money borrowed to be repayable at the State Savings Bank of Victoria, Melbourne.

5. The loan to be applied for the purpose of defraying part of the cost of the execution of schemes for the construction of private streets, pursuant to Division 10 of Part XIX. of the *Local Government Acts*.

6. The loan to be liquidated by providing out of the receipts from owners made liable under the schemes, or, in case such receipts are insufficient, then by providing from the municipal fund in each half-year during the currency of the loan, the sum of approximately £1,642 10s., which sum includes principal and interest."

And notice is hereby further given that, at the Meeting of the said Council held on the 30th November, 1960, the said Resolution was confirmed.

12144

W. H. MYERS, Shire Secretary.

SHIRE OF CORIO.

NOTICE is hereby given that First Constable Allan William Harold Davey, No. 9897, has been appointed a Prosecuting Officer of the Shire of Corio.

12145

W. H. MYERS, Shire Secretary.

SHIRE OF FERN TREE GULLY.

LOAN No. 69.

Notice of Intention to Borrow.

NOTICE is hereby given that the Council of the Shire of Fern Tree Gully intends to borrow Ten thousand pounds (£10,000) on the credit of the President, Councillors, and Ratepayers of the said Shire by the grant of a mortgage, in accordance with the provisions of the *Local Government Acts*.

In connexion therewith, the following information is stated:—

(a) The amount of the principal moneys which it is proposed to borrow is Ten thousand pounds.

(b) The maximum rate of interest that may be paid is £5 10s. per cent. per annum.

(c) The times on which the moneys borrowed are to be repaid are the 1st day of October in the year 1961, the 1st days of April and October in the years 1962 to 1970, and the 1st day of April in the year 1971, and that the place such moneys shall be repayable is at the Bank of New South Wales, Dandenong.

(d) The purpose for which the loan is to be applied is—

Reconstruction and sealing Terry's-avenue, Belgrave—Terry's Hill to Sandells-road	£4,500
Drainage Francis-crescent, Lower Fern Tree Gully, north side to Blind Creek	4,000
Easement drain construction	1,500
	<hr/> £10,000

(e) The manner in which the loan is to be liquidated is by the provision out of the Municipal Fund in each half-year during the currency of the loan of the sum of £656 14s. 4d., which includes principal and interest.

The plans and specifications and estimate of the cost of the works, and a statement showing the proposed expenditure of the moneys to be borrowed, are open for inspection at the Shire Office.

12151 D. J. BAKER, Shire Secretary.

SHIRE OF TRARALGON.

SPECIAL ORDER.

Loan No. 49.

NOTICE is hereby given that at a Meeting of the Council of the Shire of Traralgon held on 3rd November, 1960, the Council did pass a Special Order for the borrowing of Fifteen thousand pounds (£15,000) on the credit of the President, Councillors, and Ratepayers of the Shire of Traralgon, such sum to be secured by the grant of a mortgage, in accordance with the provisions of the *Local Government Act 1958*.

1. The rate of interest to be paid is £5 10s. (Five pounds ten shillings) per centum per annum.

2. The times which the moneys borrowed are to be repayable are on the 1st days of June and December during the years 1961 and 1970, both inclusive, and that the place the moneys shall be repayable is at the Bank of New South Wales, Traralgon, by twenty equal half-yearly payments of £985 1s. 6d. (Nine hundred and eighty-five pounds one shilling and six pence).

3. The purpose for which the loan is to be applied is for defraying the cost of the execution of the construction of private streets, in accordance with the provisions of Division 10, Part XIX., of the *Local Government Act 1958*.

4. The period of the loan shall be ten years.

5. The loan shall be liquidated from the receipt of moneys payable by property owners under schemes adopted pursuant to the aforesaid Division.

And notice is hereby further given that the Council at its Meeting held on the 1st of December, 1960, did confirm such Special Order.

Dated this 2nd day of December, 1960.

12136 E. F. TAYLOR, Shire Secretary.

SHIRE OF TRARALGON.

SPECIAL ORDER—LOAN No. 50.

NOTICE is hereby given that the Council of the Shire of Traralgon, at a Meeting held on 3rd November, 1960, did approve the following Special Order, viz.:—

"That the Council of the Shire of Traralgon do and it hereby does resolve to borrow the sum of Twenty-five thousand pounds (£25,000) on the credit of the President, Councillors, and Ratepayers of the Shire of Traralgon, such sum to be secured by the grant of a mortgage, in accordance with the provisions of the *Local Government Act 1958*; that the rate of interest to be paid is Five pounds ten shillings (£5 10s.) per centum per annum; that the times at which the moneys borrowed are to be repayable are on the 1st days of June and December during the years 1961 to 1970, both inclusive; that the place such money shall be repayable is at the Australia and New Zealand Savings Bank Limited, 394-6 Collins-street,

Melbourne; that such moneys shall be repayable by twenty equal half-yearly payments of Sixteen hundred and forty-one pounds fifteen shillings and ten pence (£1,641 15s. 10d.); that the purpose for which such loan is to be applied is defraying the cost of execution of the construction of private streets, in accordance with the provision of Division 10, Part XIX., of the *Local Government Act 1958*; that the period of the loan shall be ten (10) years; that the loan shall be liquidated from the receipt of moneys payable by property owners under schemes adopted pursuant to the aforesaid Division."

Notice is further given that the said Council at a Meeting held on 1st December, 1960, did confirm such Special Order.

Dated this 2nd day of December, 1960.

12137 E. F. TAYLOR, Shire Secretary.

SHIRE OF WYCHEPROOF.

LOAN No. 31.

Notice of Intention to Borrow the Sum of £15,000 for Permanent Works and Undertakings.

NOTICE is hereby given that the Council of the Shire of Wycheproof proposes to borrow the sum of Fifteen thousand pounds on the credit of the municipal revenues of the President, Councillors, and Ratepayers of the said Shire, such sum to be raised by the grant of a mortgage, in accordance with the provisions of the *Local Government Act 1958*.

1. The maximum rate of interest that may be paid is £5 10s. per cent. per annum.

2. The purpose for which the loan is to be applied is road and street construction.

3. The period of the loan shall be ten years.

4. The moneys borrowed shall be repayable by providing out of the Municipal Fund twenty half-yearly instalments of approximately £985 1s. 6d. each, including principal and interest, on the 1st day of March and the 1st day of September during the currency of the loan. The first instalment shall be payable on the 1st day of September, 1961.

5. Such moneys shall be repayable at Australia and New Zealand Savings Bank Limited, Melbourne.

The plans and specifications and the estimate of the cost of the proposed works, and a statement showing the proposed expenditure of the moneys to be borrowed, are open for inspection at the Shire Office, Wycheproof.

12139 ADRIAN SAYERS, Shire Secretary.

RE APPLICATION FOR LEASE—21 YEARS.

NOTICE is hereby given that the Echuca Lawn Tennis Club has applied for a lease under section 134 of the *Land Act 1958*, being allotment 6, section 1, Township of Echuca, for the purposes of Recreation and Amusements.

12012 K. R. SMITH, Hon. Secretary.

MOE SEWERAGE AUTHORITY.

GENERAL NOTICE.

THE above-mentioned Sewerage Authority, having made provision for carrying off sewage from each and every property which or any part of which is within the sewerage areas hereinafter described, doth hereby declare that on and after the 6th day of December, 1960, each and every property which is within the said sewerage area shall be deemed to be a sewered property within the meaning of the *Sewerage Districts Act 1928*. The said sewerage areas shall be known as Sewerage Areas No. 22 and 23 respectively.

The boundaries of the sewerage areas hereinafter referred to:—

Sewerage Area No. 22.

Commencing at the north-eastern corner of lot 11 part 166A Moe, being a point on the existing boundary of Sewerage Area No. 21; thence westerly along the south building line of Lloyd-street to the north-western corner of lot 4 part 166A Moe; thence southerly along the western boundary of the said lot 4 to the northern boundary of lot 31 part 166A Moe; thence westerly along the northern boundary of the said lot 31 to the eastern building line of Parkin-street; thence southerly along the said east building line to and across Brendan-street to the south building line of Brendan-street; thence westerly along the said building line and southerly along the eastern building line of Parkin-street to and across Victoria-street to the southern building line of Victoria-street; thence easterly along the said southern building line to a point on the

existing boundary of Sewerage Area No. 21; thence generally easterly and northerly along the existing boundary of Sewerage Area No. 21 to the point of commencement.

Sewerage Area No. 23.

Commencing at the south-western corner of lot 4 part 23, section 1 Moe, being a point on the existing boundary of Sewerage Area No. 2; thence north-westerly along the southern boundaries of lots 4 and 3 part 23, section 1 Moe, to the south-eastern corner of the said lot 3; thence north along the eastern boundaries of lots 3 and 2 part 23, section 1 Moe, to and across South-street to a point on the existing boundary of Sewerage Area No. 2; thence westerly and southerly along the said boundary of Sewerage Area No. 2 to the point of commencement.

By Order of the said Sewerage Authority,

J. S. TABUTEAU, Chairman.
W. H. BURRAGE, Secretary.

12128

MATTHEWS, THOMPSON & CO. LIMITED.

NOTICE is hereby given that it is the intention of this company after the expiration of 21 days from date hereof to proceed with the issuing of fresh stock unit certificates alleged to have been lost, mislaid or destroyed or lost in postal transit, as described hereunder:—

Victorian Register, George Ferguson Bowen, of 26 Alexandra-street, Bardon, Brisbane, Queensland, certificates Nos. M.321 and M.620, each for 300 ordinary 5s. fully paid stock units.

Helen Sale Johnston, of 38 Beach-road, Wynyard, Tasmania, certificates Nos. M.4391 and M.7642 for 100 and 40 ordinary 5s. fully paid stock units respectively.

Walter Selwyn Georgeson, of Ballow Chambers, Wickham-terrace, Brisbane, Queensland, certificate No. M.6301 for 25 ordinary 5s. fully paid stock units.

Mark Ernest Mudford, of 37 Percival-street, Preston, Victoria, certificate No. M.5601 for 25 ordinary 5s. fully paid stock units.

John Kenneth Sides, of Arcadia, Goolgowi, New South Wales, certificates Nos. M.1105 and M.5938 for 100 and 25 ordinary 5s. fully paid stock units respectively.

Dated 7th December, 1960.

W. M. WILLARD, Secretary.
C. R. B. JAMES, Victorian Registrar.

Registered office: 74-84 King-street, Newtown, Sydney.

Victorian Registrar, C. R. B. James, 19 Queen-street, Melbourne, Victoria. 12174

NOTICE is hereby given that the partnership heretofore subsisting between the undersigned, Gordon Theodore Schirmer, and Mervyn Powell, carrying on business as carriers at Ararat, under the name of Schirmer and Powell, has been dissolved by mutual consent as from the 1st day of December, 1960. All debts due and owing by the said late firm, will be received and paid by Gordon Theodore Schirmer, who will continue to carry on the business at the same place.

Dated at Ararat the 29th day of November, 1960.

G. T. SCHIRMER.
M. POWELL.

Witness—N. P. BYRNE.

12133

NOTICE is hereby given that the partnership heretofore subsisting between the undersigned, John Wilson Hose, and Vernon Ronald Pearl, carrying on business as motor service station proprietors, at 535 Whitehorse-road, Mitcham, under the firm name of Speedwin Service Station, has been dissolved by mutual consent as from the 28th day of November, 1960. All debts due to and owing by the said late firm will be received and paid by the said Vernon Ronald Pearl, who will continue to carry on the business at the same place.

Dated at Mitcham the 28th day of November, 1960.

J. W. HOSE.
V. R. PEARL.

Witness—B. COWLEY.

P. H. PIPPEY, solicitor, 1 Watts-street, Box Hill. 12160

J. HOGG & COMPANY PROPRIETARY LIMITED, of Suite F1, Fourth Floor, 578 Bourke-street, Melbourne, a company incorporated under the provisions of the *Companies Act 1928*, hereby gives notice that by a Special Resolution passed by the members of the company on the 30th day of November, 1960, it was resolved that the company be wound up voluntarily.

COLTMAN, WYATT & ANDERSON, solicitors, 578 Bourke-street, Melbourne. 12164

The Companies Act 1958.

N. WEMYSS & CO. PROPRIETARY LIMITED.

At an Extraordinary General Meeting of the members of the above company duly convened and held at the Board Room of the Institute of Chartered Accountants, on Thursday, the 3rd day of November, 1960, the following Special Resolution was duly passed:—

"That the company cannot by reason of its liabilities continue its business and that it is advisable to wind up the company and accordingly that the same be wound up voluntarily and that John Kenneth Hall be liquidator for the purposes of winding up the company."

Dated this 30th day of November, 1960.

N. WEMYSS, Director.

Hall and Rose, 390 Little Collins-street, Melbourne, C.I. 12161

In the Supreme Court of Victoria.—In the matter of Part VI. of the *Companies Act 1958* and in the matter of FINISHCRAFT HOSIERY COMPANY PROPRIETARY LIMITED.

NOTICE is hereby given that a petition for the winding-up of the above-named company by the Supreme Court was, on the 30th day of November, 1960, presented to the said Court by Peerless Silk Mills Proprietary Limited; And the said petition is directed to be heard before the Court sitting at Melbourne on the 13th day of February, 1961; and any creditor or contributory of the said company desirous to support or oppose the making of an order on the said petition may appear at the time of hearing by himself or by Counsel for that purpose; and a copy of the petition will be furnished to any creditor or contributory of the said company requiring the same by the undersigned on payment of the regulated charge for same.

The petitioner's address is 1-15 Manallack-street, Brunswick.

The petitioner's solicitors are Evans, Masters and Gilbert, of 34 Queen-street, Melbourne.

EVANS, MASTERS & GILBERT, solicitors for the petitioner.

NOTE.—Any person who intends to appear on the hearing of the said petition must serve on or send by post to the abovenamed solicitors, notice in writing of his intention so to do. The notice must state the name and address of the person, or, if a firm, the name and address of the firm, and must be signed by the person or firm or his or their solicitor (if any) and must be served or if posted, must be sent by post in sufficient time to reach the abovenamed not later than Twelve noon of the 11th day of February, 1961. 12132

NOTICE is hereby given that, in pursuance of section 195 (3) of the *Companies Act 1958*, S.D. & A.P. Proprietary Limited, whose registered office it situated at the office of Hughes, Fincher and Rodda, 290 Latrobe-street, Melbourne, by a Special Resolution passed at a meeting of the shareholders, held on the 28th day of November, 1960, agreed that the company be wound up voluntarily.

Dated this 28th day of November, 1960.

12180

T. A. RODDA, Liquidator.

The Companies Act 1958.

NAPKIN SUPPLY SERVICE PROPRIETARY LIMITED.

NOTICE is hereby given that a First and Final Dividend is intended to be declared in the above matter and that creditors who have not proved their debts by the 22nd day of December, 1960, may be excluded from this distribution.

Dated this 5th day of December, 1960.

J. KENNETH HALL, Liquidator.

Hall and Rose, chartered accountants, 390 Little Collins-street, Melbourne, C.I. 12166

A. STANTON BOURKE PTY. LTD. (IN LIQUIDATION.)

NOTICE is hereby given, in pursuance of section 210 of the *Companies Act 1958*, that a General Meeting of the members of the abovenamed company will be held at 58 Smith-street, Collingwood, on Tuesday, the 10th day of January, 1961, at Three o'clock in the afternoon, for the purpose of having an account laid before them, showing the manner in which the winding up has been conducted and the property of the company disposed of, and of hearing any explanation that may be given by the liquidator.

12138 JOHN COOK, Liquidator.

THE OLYMPIC TYRE AND RUBBER COMPANY PROPRIETARY LIMITED.

THE Olympic Tyre and Rubber Company Proprietary Limited, of Cross-street, West Footscray, hereby gives notice that it holds the following Unclaimed Moneys on behalf of the under-mentioned persons:—

Name and Address of Owner.	Total Amount Due to Owner.	Description of Unclaimed Money.	Date of Last Claim.
	£ s. d.		
Barrand, Leslie, 14 Stanley-street, Newport Beach, New South Wales	0 8 3	Dividend on Ordinary Shares	31.8.42
Keane, Reginald Kevin, 115 Montague-street, Newtown, Tasmania	0 5 3	" " "	31.8.40
	0 5 6	" " "	31.8.42
Moller, Patrick Hamilton, 27 Harbury-street, Reservoir, Victoria	0 6 10	" " "	1.2.43
	0 6 10	" " "	31.1.44
Nihill, John Edward, "Kingsfold", Toorak-road, South Yarra, Victoria	5 10 0	" " "	31.8.42
Thompson, Lancelot George, 45 Simmons-street, Wagga, New South Wales	3 1 11	" " "	31.1.44
Trevelyan, Bernice Katherine, 113 Glenferrie-road, Glenferrie, Victoria	0 1 5	" " "	31.1.42
Wills, Arthur William, 84 North-terrace, College Park, South Australia	0 0 6	" " "	31.1.42
	10 6 6		

Dated this 1st day of December, 1960.

12150

M. W. LOVETT, Secretary.

In the matter of the *Companies Act* 1958; and in the matter of SWAN HILL BROADCASTING COMPANY PROPRIETARY LIMITED (in Voluntary Liquidation).—Members winding up.

AT an Extraordinary General Meeting of the above company duly convened and held at 4 McCallum-street, Swan Hill, on the 30th day of November, 1960, the following Special Resolution was duly passed, viz:—

That the company be wound up voluntarily and that William Robert McDonald, accountant, of Swan Hill, be appointed liquidator, for the purpose of such winding up, and that the remuneration of the liquidator for his services in the winding up, be fixed at the sum of £26 5s. in addition to his costs, charges and expenses.

Dated the 30th day of November, 1960.

12134

W. C. CORNISH, Chairman.

CREDITORS, next of kin, and others having claims in respect of the estate of Robert Hunter Colvin, late of 37 Munro-street, Hawthorn East, sales representative, deceased, intestate (who died on 15th August, 1960), are to send particulars of their claims to The Fidelity Trustee Company Limited, of 401 Lydiard-street north, Ballarat, by the 8th day of February, 1961, after which date it will distribute the assets, having regard only to the claims of which it then has notice.

JOHN D. MUSTOW, solicitor, 89 Queen-street, Melbourne. 12181

MONTAGU STANLEY JACK, late of 5 Black-street, Brighton, gentleman, DECEASED.

CREDITORS, next of kin, and others having claims in respect of the estate of the deceased (who died on the 13th day of September, 1960), are required by the executors of his will, Vera Louise Jack, Graeme Bollen Jack, and Douglas Robinson, to send particulars to them, care of the under-mentioned solicitors, by the 2nd day of February, 1961, after which date the executors may convey or distribute the assets, having regard only to claims of which they then have notice.

Dated the 2nd day of December, 1960.

DARVALL & HAMBLETON, solicitors, of 10-12 Morrison-place, East Melbourne. 12177

CLIVE MEABURN YOUNG, formerly of the Bank of Australasia, Port Melbourne, but late of 42 Riviera-street, Mentone, retired bank manager, DECEASED.

CREDITORS, next of kin, and others having claims in respect of the estate of the above-named deceased (who died on 13th August, 1960), are required by the executors, The Trustees, Executors, and Agency Company Limited, of 401 Collins-street, Melbourne, and Margaret Erskine Young, of 42 Riviera-street, Mentone, widow, to send particulars to them, in care of their under-mentioned solicitors, by 10th February, 1961, after which date the executors may convey or distribute the assets, having regard only to the claims of which they then have notice.

W. H. FLOOD & PERMEZEL, 379 Collins-street, Melbourne, solicitors for the executors. 12178

No. 109.—10391/60.—4

Trustee Act 1958.

NOTICE TO CLAIMANTS.

PURSUANT to the *Trustee Act* 1958, creditors, next of kin, and all other persons having claims in respect of the estate of the deceased person named below are required to send particulars to the legal personal representative or representatives, at the address stated, after which date the representative or representatives will distribute the assets, having regard only to the claims of which notice has been received:—

Margaret Jean Porter, late of "Myndarra", Orford, married woman, deceased, died 27th March, 1960.—Claims to the executor, Stanley William Porter, of "Myndarra", Orford, grazier, care of Conlan and Leishman, solicitors, 38 Bank-street, Port Fairy, by 16th February, 1961. 12185

WILLIAM JAMES GRIGG YOUREN, late of 8 Morphet-avenue, Ascot Vale, retired railwayman, DECEASED.

CREDITORS, next of kin, and others having claims in respect of the estate of the deceased (who died on the 4th day of October, 1959), are required by the personal representative, Lloyd Lindsay Youren, of 32 Millicent-street, Rosanna, to send particulars to him by the 9th day of February, 1961, after which date the personal representative may convey or distribute the assets, having regard only to the claims of which he then has notice.

Dated the 28th day of November, 1960.

R. G. B. SKINNER, solicitor, 111 Charles-street, Prahran. 12175

ETHEL ALEXINA YOUNGER, late of the City of Toronto, in the County of York Province of Ontario, in Canada, spinster, DECEASED.

CREDITORS, next of kin, and others having claims against the estate of the said deceased (who died on 5th September, 1959), are to send particulars of their claims to The Union Trustee Company of Australia Limited, the registered office of which is situate at 333 Collins-street, Melbourne, by the 9th February, 1960, after which date it will distribute the assets, having regard only to the claims of which it then has notice.

BLAKE & RIGGALL, solicitors, 120 William-street, Melbourne. 12176

ELSIE VIOLET MOULD, late of 6 Hammond-street, Middle Brighton, in the State of Victoria, married woman, DECEASED.

CREDITORS, next of kin, and others having claims in respect of the estate of the above-named Elsie Violet Mould (who died on the 7th day of April, 1959), are required to send particulars of their claims to National Trustees, Executors and Agency Company of Australasia Limited, having its registered office at 95 Queen-street, Melbourne, in the State of Victoria, by the 10th day of February, 1961, after which date it may convey or distribute the assets, having regard only to the claims of which it then has notice.

J. M. SMITH & EMMERTON, 480 Bourke-street, Melbourne, solicitors for the said company. 12156

CREDITORS, next of kin, and others having claims in respect of the estate of Janet Mary Bell, late of Dixons Creek, via Yarra Glen, spinster, deceased (who died on the 30th day of June, 1960), are to send particulars of their claims to The Perpetual Executors and Trustees Association of Australia Limited, of 100-104 Queen-street, Melbourne, by the 15th February, 1961, after which date it will distribute the assets, having regard only to the claims of which it then has notice.

HENDERSON & BALL, solicitors, 430 Little Collins-street, Melbourne. 12172

CREDITORS, next of kin, and others having claims in respect of the estate of Thomas Morris Osborne, formerly of 17 Kangerong-avenue, Dromana, late of 33 Redesdale-road, Ivanhoe, in the State of Victoria, gentleman, deceased (who died on 20th August, 1960, and probate of whose will, dated 19th January, 1955, was granted to The Trustees, Executors, and Agency Company Limited, of 401 Collins-street, Melbourne, and Robert Morris Osborne, formerly of 14 Brenbeal-avenue, Balwyn, now of 4 Dundee-street, Balwyn, in the said State, public servant, on the 13th day of November, 1960), are hereby requested to send particulars of such claims to the said company, at its address as above, on or before the 14th day of February, 1961, after which date the said company and the said Robert Morris Osborne will proceed to distribute the assets of the said deceased amongst the persons entitled thereto, having regard only to the claims of which they shall then have had notice.

Dated the 1st day of December, 1960.

D. BRUCE TUNNOCK & CLARKE, solicitors, 452 Lonsdale-street, Melbourne. 12171

CREDITORS, next of kin, and others having claims in respect of the estate of Jessie Walker, late of 10 Fairmont-avenue, Camberwell, in the State of Victoria, widow, deceased (who died on the 8th day of April, 1960, and probate of whose will, dated 11th August, 1959, was granted to The Equity Trustees, Executors, and Agency Company Limited, of 472 Bourke-street, Melbourne, on the 20th day of September, 1960), are hereby requested to send particulars of such claims to the said company, at its above address, on or before the 20th February, 1961, after which date the said company will proceed to distribute the assets of the said deceased amongst the persons entitled thereto, having regard only to the claims of which it shall then have had notice.

Dated the 7th day of December, 1960.

D. BRUCE TUNNOCK & CLARKE, solicitors, 452 Lonsdale-street, Melbourne. 12170

CREDITORS, next of kin, and others having claims in respect of the estate of Thomas Metaxas, late of 217 Flinders-street, Melbourne, in the State of Victoria, gentleman, deceased (who died on the 29th day of March, 1960), are to send particulars of their claims to The Perpetual Executors and Trustees Association of Australia Limited, of 100-104 Queen-street, Melbourne, on or before the 9th day of February, 1961, after which date it will distribute the assets, having regard only to claims of which it then has notice.

MALLESON, STEWART & CO., solicitors, 105 King-street, Melbourne. 12184

CREDITORS, next of kin, and others having claims in respect of the estate of Gabriel Arthur Stone, late of 12 Norfolk-street, Moonee Ponds, Victoria, baker and pastrycook (who died on the 19th day of April, 1960), are to send the particulars of their claims to the administrator, Leonard Stone, care of Pavey, Wilson, Cohen and Carter, of 390 Lonsdale-street, Melbourne, by the 6th day of February, 1961, after which date the administrator will convey or distribute the assets, having regard only to the claims of which he then has notice.

Dated this 6th day of December, 1960.

PAVEY, WILSON, COHEN & CARTER, 390 Lonsdale-street, Melbourne, proctors for the executor. 12169

CREDITORS, next of kin, and others having claims in respect of the estate of Gilbert McGaw, late of 18 Young-street, Leongatha, retired horse dealer (who died on the 14th day of September, 1960), are to send particulars of their claims to The Trustees, Executors and Agency Company Limited, of 401 Collins-street, Melbourne, by the 31st day of January, 1961, after which date it will distribute the assets, having regard only to the claims of which it then has notice.

BIRCH, ROSS & ATKINSON, solicitors, Leongatha. 12168

CREDITORS, next of kin, and others having claims against the estate of Emily Amelia Maher, late of 73 Ballarat-road, Footscray, widow, deceased (who died on 5th August, 1960), are required to send particulars thereof to Walter Reuben Smalley, of 34 Herbert-street, Footscray, storeman, the executor, care of the under-named solicitor, on or before the 25th day of February, 1961, after which date he will distribute the assets, having regard only to the claims of which he then has notice.

JOHN GINNANE, solicitor, 153A Barkly-street, Footscray. 12167

MARGARET KENNEDY, late of Nyah, in the State of Victoria, widow, DECEASED.

CREDITORS, next of kin, and other persons having claims against the estate of the above named are required to send particulars of same to the executor, Thomas Joseph Kennedy, in care of the undersigned, on or before the 15th day of February, 1961, after which date he will distribute the assets, having regard only to the claims of which he then has notice.

GERALD E. DELANY & CO., solicitors, 270 Campbell-street, Swan Hill. 12165

CREDITORS, next of kin, and others having claims in respect of the estate of George Clement Baylie, late of 7 Kalimna-street, Essendon, retired farmer, deceased (who died on the 3rd September, 1960), are to send particulars of their claims to The Fidelity Trustee Company Limited, of 50 Market-street, Melbourne, by the 15th day of February, 1961, after which date it will distribute the assets, having regard only to the claims of which they then have notice.

PEARCE & WEBSTER, solicitors, 430 Little Collins-street, Melbourne. 12163

CREDITORS, next of kin, and others having claims in respect of the estate of Minnie Ada Parry, late of Christian Guest Home, Church of Christ Homes, 139 Atherton-road, Oakleigh, widow, deceased (who died on the 9th day of September, 1960), are to send the particulars of their claims to National Trustees, Executors and Agency Company of Australasia Limited, at 95 Queen-street, Melbourne, before the expiration of two clear months from the date hereof, after which time it will distribute the assets, having regard only to the claims of which it then has notice.

D. M. GILLIES & BOLTON, solicitors, 422 Collins-street, Melbourne. 12162

ROBERT WATSON GREER (also known as Albert Cooper), late of 14 Miller-street, Prahran, wharf labourer, DECEASED, intestate.

CREDITORS, next of kin, and others having claims against the estate of the deceased (who died on the 16th day of January, 1960), are required to send particulars thereof to Dorothy Louise Greer, of 20 St. Georges-crescent, Ashburton, care of the undersigned solicitor by the 13th day of February, 1961, after which date she will distribute the assets of the deceased, having regard only to the claims of which she then has notice.

E. K. O'DONNELL, solicitor, 173 Greville-street, Prahran. 12157

MAUD PETCHELL, late of 2 High-street, Traralgon, widow, DECEASED (who died on 31st August, 1960).

CREDITORS, next of kin, and all persons having claims against the estate of the deceased, are required to send particulars to the executor, The Fidelity Trustee Company Limited, of 101 Lydiard-street north, Ballarat, care of its address above given, on or before the 9th day of February, 1961, after which date it will distribute the assets, having regard only to the claims of which it shall then have notice.

HEINZ & GORDON, solicitors, 22 Lydiard-street south, Ballarat. 12142

NOTICE TO CREDITORS.

CREDITORS, next of kin, and others having claims in respect of the estate of Douglas Albert Denesha, late of Webster's Hill, in the State of Victoria, pensioner, deceased (who died on the 5th day of May, 1960), are to send particulars of their claims to National Trustees, Executors and Agency Company of Australasia Limited, of 95 Queen-street, Melbourne, by the 15th day of February, 1961, after which date it will distribute the assets, having regard only to the claims of which it then has notice.

P. ARUNDELL & SON, solicitors, Bromfield-street, Colac. 12182

CREDITORS, next of kin, and others having claims in respect of the estate of George Isaac Stubbs, late of 12 Ambrose-avenue, Traralgon, in the State of Victoria, labourer, deceased (who died on the 30th June, 1960, and letters of administration, of whose estate was granted by the Supreme Court of Victoria on the 23rd November, 1960, to Norma Edith Colina Stubbs, of 12 Ambrose-avenue, Traralgon, aforesaid, widow), are to send particulars of their claims to the said administratrix, care of the below-mentioned solicitors, by the 15th February, 1961, after which date she will distribute the assets of the said deceased, having regard only to the claims of which she then has notice.

Dated 1st December, 1960.

BRUCE & LITTLETON, solicitors, Traralgon. 12140

THOMAS HENRY SWAIN, late of 5 Fawkner-street, Ballarat, retired railway employee, DECEASED (who died on the 21st October, 1960).

CREDITORS, next of kin, and all persons having claims against the estate of the deceased, are required to send particulars to the executor, The Fidelity Trustee Company Limited, of 101 Lydiard-street north, Ballarat, care of its address above given, on or before the 9th day of February, 1961, after which date it will distribute the assets, having regard only to the claims of which it shall then have notice.

HEINZ & GORDON, solicitors, 22 Lydiard-street south, Ballarat. 12141

CLARENCE BYRON SCOTT, formerly a member of His Majesty's Australian Military Forces and of Swan Hill, in the State of Victoria, but late of Goschen, in the said State, farmer, DECEASED (who died on the 9th January, 1960).

CREDITORS, next of kin, and all other persons having claims against the estate of the deceased, are required by the executor of the will, Arthur John Scott, to send particulars to him, care of the undersigned, on or before the 1st day of March, 1961, after which date he will distribute the assets, having regard only to the claims of which he then has notice.

GARDEN & GREEN, solicitors, McCallum-street, Swan Hill. 12149

MARGARET MCGAHEY, formerly of 47 McKillop-street, Geelong, but late of Villamanta-street, Geelong spinster, DECEASED.

CREDITORS, next of kin, and others having claims in respect of the estate of the deceased (who died 7th October, 1960), are required by the personal representative, Hubert Percy Bowman, of 43 Yarra-street, Geelong, solicitor, to send particulars to him by the 15th day of February, 1961, after which date he may convey or distribute the assets, having regard only to the claims of which he then has notice.

A. H. BOWMAN & SON, solicitors, 43 Yarra-street, Geelong. 12126

NOTICE TO CREDITORS.

CREDITORS, next of kin, and others having claims in respect of the estate of Lucy Ellen Wynne, formerly of 205 Booran-road, Caulfield, married woman, but late of 11 Augusta-street, Glenhuntingly, widow, deceased (who died on the 11th day of September, 1959), are to send the particulars of their claims to Eric Keith Hart, in care of Skinner and Hart, of Commercial-road, Yarram, solicitors, by the 7th day of February, 1961, after which date he will distribute the assets, having regard only to the claims of which he then has notice.

SKINNER & HART, solicitors, Commercial-road, Yarram. 12148

In the Supreme Court of the State of Victoria.

SALE BY THE SHERIFF.

ON Tuesday, the 17th of January, 1961, at Eleven a.m., at the Police Station, Springvale (unless process be stayed or satisfied):—

All the estate and interest (if any) of Patrick Ashton, of Princes Highway, Springvale North, manager, firstly, as proprietor of an estate, in fee-simple, in the land described in certificate of title, volume 8081, folio 601; this land is vacant land situated 232 ft. 11 in. west of Albert-crescent on the south side of Roberts-avenue, Springvale North, it is known as lot 75 and has a frontage of 60 feet to Roberts-avenue, registered caveat No. B58157 affects the said estate and interest; secondly, as proprietor of an estate, in fee-simple, in the land described

in certificate of title, volume 8263, folio 572, upon which is erected an eight-roomed double-fronted brick veneer villa known as lot 44, Princes Highway, Springvale North; this land is situated 232 ft. 11 in. west of Albert-crescent on the north side of Princes Highway, it has a frontage of 60 feet to Princes Highway.

Registered mortgage No. B1582 affects the said estate and interest.

Terms: Cash only.

N. FROGLEY, Sheriff's Officer.

28th November, 1960.

12159

In the Supreme Court of the State of Victoria.

SALE BY THE SHERIFF.

ON Wednesday, the 18th of January, 1961, at Eleven a.m., at the Police Station, Glenroy (unless process be stayed or satisfied):—

All the estate and interest (if any) of L. J. Branch, of 2 Jenson-street, Glenroy, motor driver, as joint proprietor with Rosalie Iris Dorothy Branch (formerly Van Prooyen), of the same address, married woman, of an estate, in fee-simple, in the land described in certificate of title, volume 7191, folio 046, upon which is erected a five-roomed weatherboard house known as No. 2 Jenson-street, Glenroy.

Registered mortgage No. A844697 (for approximately £1,250) affects the said estate and interest.

Terms: Cash only.

N. FROGLEY, Sheriff's Officer.

2nd December, 1960.

12158

MINING NOTICES

MORNING STAR MINES NO LIABILITY.

NOTICE is hereby given that a Call (the 3rd) of Three pence (3d.) per share on the increased capital of all issued shares, as approved at the Extraordinary General Meeting of the company held on Thursday, 19th May, 1960, has been made due and payable to the secretary at the registered office of the company, 422 Collins-street, Melbourne, on Wednesday, the 14th day of December, 1960. This call will make the shares paid to 4s. 9d. each.

By order of the Board,

K. H. GRANT, Secretary.

Registered office: 422 Collins-street, Melbourne, 29th November, 1960. 12179

WESTERN ALUMINIUM NO LIABILITY.

NOTICE is hereby given that a Call (the 6th) of Six pence (6d.) per share on all the issued contributing shares in the capital of the company, at present paid to Three shillings (3s.) per share (making such shares paid to 3s. 6d. each) has been made due and payable to the secretary at the registered office of the company, 360 Collins-street, Melbourne, on Wednesday, the 14th day of December, 1960.

By order of the Board,

F. R. MORGAN, Secretary.

Registered office: 360 Collins-street, Melbourne, C.1, 30th November, 1960. 12183

IMPOUNDINGS

BERWICK.—Impounded in Berwick Pound.

1 Friesian bull, no visible brand

If not claimed and expenses paid, to be sold at Dandenong Sale-yards, on 19th December, 1960.

P. E. ALLISON,

12186—9/

Poundkeeper.

CARAMUT.—Impounded in Caramut Pound.

1 black poll Jersey heifer, top notch both ears, no visible brand

1 Jersey heifer, no visible brand

1 brindle heifer, no visible brand

2 Jersey steers, no visible brand

If not claimed and expenses paid, to be sold on 23rd December, 1960.

M. A. WILLIAMS,

12155—15/

Poundkeeper.

COLERAINE.—Impounded in Coleraine Pound, by R. F. Barber, from his paddock at Tarranlea.

No. 2. Corriedale wether, four-tooth, back notch near ear, no visible brand

Impounded from Tahara paddock.

No. 3. Corriedale wether, full mouth, punch hole off ear, indistinct green brand

If not claimed and expenses paid, to be sold on 17th December, 1960.

12152—16/6 W. J. MILLS,
Poundkeeper.

KANIVA.—Impounded in Kaniva Pound.

1 two-tooth wether, indistinct blue brand

If not claimed and expenses paid, to be sold on 20th December, 1960.

12147—9/ L. S. CUSHION,
Poundkeeper.

MELBOURNE.—Impounded in Arden-street Pound, by A. Thomas.

3 sheep, no visible brand

If not claimed and expenses paid, to be sold on 22nd December, 1960.

12173—10/6 R. HAMILTON,
Poundkeeper.

PUBLICATION OF OFFICIAL MATTER.

ATTENTION is invited to the following procedure in relation to the publication of official matter in the *Government Gazette*:—

1. Matter submitted to the Executive Council.

Matter submitted to the Executive Council which requires gazettal will normally be published in the issue of the following week.

Where urgent gazettal is required, special arrangements should be made with the *Gazette* Officer.

Publication will be facilitated by the submission of carbon copies for the use of the *Gazette* Officer.

2. Other matter.

(a) All other matter duly certified by a responsible officer for publication should be lodged with the *Gazette* Officer not later than half-past Ten a.m. on Tuesday.

(b) Lengthy or involved notices should be forwarded several days before publication.

(c) Proofs, which will be supplied only when specifically requested, or at the direction of the *Gazette* Officer, should be returned promptly to avoid delay in publication.

(d) No additions or amendments to matter for publication will be accepted by telephone.

THE "VICTORIA GOVERNMENT GAZETTE".

SUBSCRIPTIONS.—*The subscription, including postage, is £2 15s. per annum, £1 7s. 6d. half-yearly, or 13s. 9d. per quarter, payable in advance.*

Subscriptions are required to commence and terminate with a month.

A lesser period than three months cannot be subscribed for.

Subscribers do not receive the Acts of Parliament with the GAZETTE.

ADVERTISEMENTS are charged at the rate of 1s. 6d. per line single column, and 3s. per line double column.

The title (£5 Reward, Dissolution of Partnerships, &c.) forms one or more lines as a heading.

On an average, ten words make a line.

Every signature must likewise be counted as a line.

The final words of a paragraph, though only portion of a line, must be counted as one line.

SIGNATURES (in particular) and proper names must be written very plainly in the text; ONE SIDE ONLY of each slip of paper should be WRITTEN UPON.

ALL COMMUNICATIONS should be addressed to "The Government Printer, Melbourne".

ALL DOCUMENTS illegibly written will be returned unpublished, and where brands occur unprovided for by the ordinary letters of the alphabet, a worded explanatory description must be furnished.

THE VICTORIA GOVERNMENT GAZETTE is published on WEDNESDAY EVENING in each week, and Notices for insertion will be received by the Government Printer at or before Two p.m. at ordinary rates, and late advertisements between Two p.m. and Five p.m. at double rates on the day preceding the day of publication.

Single copies of the VICTORIA GOVERNMENT GAZETTE are One shilling, posted One shilling and five pence.

No GAZETTES prior to January, 1950, in stock.

*****ALL PAYMENTS ARE REQUIRED IN ADVANCE.**—*Remittances should be made by postal note, money order, or draft in favour of the Government Printer. Advertisements unaccompanied by a remittance sufficient to cover the cost of insertion will be returned unpublished.*

CONTENTS

	PAGE
Acts of Parliament	3864
Appointments	3878
Cemeteries—Scale of Fees	3875
Christmas and New Year Holidays	3865
Companies Act 1958—Notice	3866
Contracts	3876
Courts	3866
Estates of Deceased Persons	3868
Government Notices	3865
Impoundings	3913
Lands	3891
Melbourne and Metropolitan Board of Works— Notice	3877
Mining	3878, 3913
Orders in Council—	
Acts—Land; Revocation and Excision of Crown Reservations; Country Roads; Local Government.	3879 <i>et seq</i>
Water	3887
Sewerage Districts; Mildura Irrigation and Water Trusts; Water; Local Government; State Relief Committee; Milk Pasteurization.	3889 <i>et seq</i>
Private Advertisements	3906
Proclamations	3863
Publication of the Victoria Government Gazette	3865
Public Service Notices	3897
Regulations—	
Acts—Discharged Servicemen's Preference	3886
Milk Pasteurization; Licensing	3888
Resignation	3879
Tenders	3903
Transport Regulation Board—Public Hearings	3869
Waterworks Trusts	3873