



# VICTORIA GOVERNMENT GAZETTE

Published by Authority

[Registered at the General Post Office, Melbourne, for transmission by post as a newspaper.]

No. 104]

WEDNESDAY, NOVEMBER 22

[1961

## COLAC WATERWORKS TRUST.—PROCLAMATION OF URBAN DISTRICT.

### PROCLAMATION

By His Excellency the Governor of the State of Victoria and its Dependencies in the Commonwealth of Australia, &c., &c., &c.

UNDER the powers conferred by the Water Acts and all other powers enabling him in that behalf, I, the Governor of the State of Victoria, in the Commonwealth of Australia, by and with the advice of the Executive Council of the said State, doth hereby proclaim that on and from the date hereof portion of the Waterworks District of the Colac Waterworks Trust within the boundaries described in the Schedule hereto shall be and become an Urban District for the purpose of and within the meaning of the said Acts.

### SCHEDULE.

#### *Cressy Reticulation Area.*

Commencing at the south-eastern angle of Crown allotment 20, section C, Town of Cressy, Parish of Cressy, County of Grenville; thence westerly along the southern boundaries of the said Crown allotment 20 and of Crown allotments 19, 18, 17 and 16 to a point on the southern boundary of the said Crown allotment 16 distant 1,281 links from its westernmost angle; thence by a line bearing south 34 deg. 25 min. west through Crown allotment 1, section A, to a point on the south-western boundary of the said Crown allotment 1; thence south-easterly along the said south-western boundary of Crown allotment 1 to the northernmost angle of Crown allotment 3; thence south-westerly along the north-western boundary of the said Crown allotment 3 to its westernmost angle, by a line across a road to the northernmost angle of Crown allotment 15, and along the north-western boundary of the said Crown allotment 15 to a point in line with the north-eastern boundary of Crown allotment 63, section B; thence north-westerly by a line across a road to the easternmost angle of the said Crown allotment 63, along the north-eastern boundary of the said Crown allotment 63 to its northernmost angle, by a line across a road to the easternmost angle of Crown allotment 61, along the north-eastern boundary of the said Crown allotment 61 to its northernmost angle, by a line across a road to the easternmost angle of Crown allotment 59 and along the north-eastern boundaries of Crown allotment 59 and of Crown allotment 58 to the northernmost angle of the said Crown allotment 58; thence north-easterly by a line across a road to the westernmost angle of lot 2, section VII., along the north-western boundaries of the said lot 2 and of lot 1 to the northernmost angle

of the said lot 1, by a line across a road to the westernmost angle of lot 2, section IV., along the north-western boundaries of the said lot 2 and of lot 1 to the northernmost angle of the said lot 1, by a line across a road to the westernmost angle of lot 2, section 1 along the north-western boundaries of the said lot 2 and of lot 1 to the northernmost angle of the said lot 1 and by a line being the continuation thereof across a road to a point on the south-western boundary of Crown allotment 60; thence south-easterly along the said south-western boundary of Crown allotment 60 to a point being 500 links distant from the southernmost angle of the said Crown allotment 60; thence by a line bearing north 34 deg. 24 min. east through the said Crown allotment 60 and Crown allotments 61 and 62 to a point on the south-western boundary of Crown allotment 63; thence by a line bearing north 0 deg. 36 min. west through the said Crown allotment 63 and Crown allotments 64, 65, 66, 67 and 68 to a point on the northern boundary of the said Crown allotment 68; thence easterly along the said northern boundary of Crown allotment 68 to its north-eastern angle; thence northerly by a line across a road to the south-eastern angle of lot 12, section XV., along the eastern boundary of the said lot 12 to its north-eastern angle, by a line across a road to the south-eastern angle of lot 11, along the eastern boundary of the said lot 11 to its north-eastern angle and by a line across a road to the south-eastern angle of lot 12, section XIII.; thence easterly along the southern boundary of Crown allotment 7, section C, to its south-eastern angle, by a line across a road to the south-western angle of Crown allotment 6, along the southern boundaries of the said Crown allotment 6 and of Crown allotments 5, 4, 3, 2 and 1 to the south-eastern angle of the said Crown allotment 1; thence southerly by a line across a road to the northernmost angle of Crown allotment 20 and along the eastern boundary of the said Crown allotment 20 to the point of commencement.

All of which boundaries are shown on a plan deposited in the office of the State Rivers and Water Supply Commission, Melbourne.—(Corr. 59/6807/80.)

Given under my Hand and the Seal of the State of Victoria aforesaid, at Melbourne, this twenty-first day of November, in the year of our Lord One thousand nine hundred and sixty-one, and in the tenth year of the reign of Her Majesty Queen Elizabeth II.

(L.S.)

DALLAS BROOKS.

By His Excellency's Command,

W. J. MIBUS,  
Minister of Water Supply.

GOD SAVE THE QUEEN!

## MOUNT BEAUTY WATERWORKS TRUST.—PORTION OF DISTRICT PROCLAIMED AN URBAN DISTRICT.

## PROCLAMATION

By His Excellency the Governor of the State of Victoria and its Dependencies in the Commonwealth of Australia, &c., &c., &c.

UNDER the powers conferred by the Water Acts and all other powers enabling me in that behalf, I, the Governor of the State of Victoria, in the Commonwealth of Australia, by and with the advice of the Executive Council of the said State, do hereby proclaim that on and from the date hereof that portion of the Waterworks District of the Mount Beauty Waterworks Trust comprised within the boundaries of the reticulation area described in portion 1 of the Order in Council dated 17th day of March, 1959, shall be and become an Urban District for the purpose of and within the meaning of the said Acts and shall be known as the Mount Beauty Urban District.

Given under my Hand and the Seal of the State of Victoria aforesaid, at Melbourne, this twenty-first day of November, in the year of our Lord One thousand nine hundred and sixty-one, and in the tenth year of the reign of Her Majesty Queen Elizabeth II.

(L.S.) DALLAS BROOKS.

By His Excellency's Command,

W. J. MIBUS,  
Minister of Water Supply.

GOD SAVE THE QUEEN!

*Forests Act 1958 (No. 6254).*

## PROCLAMATION OF PROHIBITED PERIOD.

## PROCLAMATION

By His Excellency the Governor of the State of Victoria and its Dependencies in the Commonwealth of Australia, &c., &c., &c.

IN pursuance of the powers conferred by section 3 of the *Forests Act 1958*, I, the Governor of the State of Victoria, in the Commonwealth of Australia, by and with the advice of the Executive Council of the said State, do by this my Proclamation proclaim the period commencing at midnight between the twenty-fourth and twenty-fifth days of November, 1961, and ending at midnight between the fifteenth and sixteenth days of April, 1962, to be the prohibited period in respect to any fire protected area other than a State forest or national park in the State of Victoria situated in such municipalities as are specified in the Schedule hereto.

## SCHEDULE.

The Shires of Alberton, Altona, Avoca, Avon, Ballarat, Bannockburn, Barrabool, Bass, Bellarine, Birchip, Buln Buln, Bungaree, Buninyong, Charlton, Cohuna, Donald, Gordon, Goulburn, Grenville, Kerang, Korumburra, Leigh, Maffra, Mirboo, Morwell, Narracan, Newstead and Mt. Alexander, Rochester, Rosedale, Shepparton, South Barwon, South Gippsland, Talbot, Traralgon, Tullaroop, Warragul, Werribee, Woorayl, Wycheproof and the Yallourn Works Area.

The Boroughs of Queenscliffe, Sebastopol and Traralgon.

The Cities of Geelong, Geelong West, Maryborough, Newtown and Chilwell and Shepparton.

Given under my Hand and the Seal of the State of Victoria aforesaid, at Melbourne, this twenty-first day of November, in the year of our Lord One thousand nine hundred and sixty-one, and in the tenth year of the reign of Her Majesty Queen Elizabeth II.

(L.S.) DALLAS BROOKS.

By His Excellency's Command,

L. H. S. THOMPSON,  
Minister of Forests.

GOD SAVE THE QUEEN!

*Police Offences Act 1958.*

## APPLICATION OF PROVISIONS OF DIVISION 7 OF PART VII. OF THE POLICE OFFENCES ACT 1958 TO THE BOROUGH OF WONTHAGGI.

## PROCLAMATION

By His Excellency the Governor of the State of Victoria and its Dependencies in the Commonwealth of Australia, &c., &c., &c.

IN pursuance of the powers conferred by the *Police Offences Act 1958*, I, the Governor of the State of Victoria, in the Commonwealth of Australia, by and with the advice of the Executive Council of the said State and on the application of the Council of the Borough of Wonthaggi, do by this my Proclamation declare the municipal district of the Borough of Wonthaggi to be a district to which Division 7 of Part VII. of the *Police Offences Act 1958* applies.

Given under my Hand and the Seal of the State of Victoria aforesaid, at Melbourne, this twenty-first day of November, in the year of our Lord One thousand nine hundred and sixty-one, and in the tenth year of the reign of Her Majesty Queen Elizabeth II.

(L.S.) DALLAS BROOKS.

By His Excellency's Command,

A. G. RYLAH,  
Chief Secretary.

GOD SAVE THE QUEEN!

## BANK HALF-HOLIDAY.

## PROCLAMATION

By His Excellency the Governor of the State of Victoria and its Dependencies in the Commonwealth of Australia, &c., &c., &c.

IN pursuance of the provisions of the *Bank Holidays Act 1958*, I, the Governor of the State of Victoria, in the Commonwealth of Australia, do by this my Proclamation appoint the day and date named hereunder a special day to be observed as a Bank Half-Holiday at the place mentioned, that is to say:—

*Bank Half-Holiday from the Hour of Eleven a.m.:—*

TUESDAY, THE 12TH DECEMBER, 1961, at Traralgon.

Given under my Hand and the Seal of the State of Victoria aforesaid, at Melbourne, this twenty-first day of November, in the year of our Lord One thousand nine hundred and sixty-one, and in the tenth year of the reign of Her Majesty Queen Elizabeth II.

(L.S.) DALLAS BROOKS.

By His Excellency's Command,

A. G. RYLAH,  
Chief Secretary.

GOD SAVE THE QUEEN!

*Licensing Act 1958.*

## REGISTRATION OF A BREWER.

CARLTON & UNITED BREWERIES LTD. has, this day, caused to be registered its name and a particular description of its premises situate 101 Corio-terrace, Geelong, where it proposes to carry on the business of a brewer during the year 1962.

Dated this 8th day of November, 1961.

J. MILLS,  
Clerk of the Licensing Court for the  
Licensing Area of Geelong.

## LICENSING ACT.

WHEREAS the victualler's licence for the licensed premises known as the Victoria Hotel, situate at Bowenvale in the Licensing Area of Ballarat, has been surrendered as from the 22nd April, 1961, notice is hereby given that the amount of compensation payable to the owners and occupier of such premises, pursuant to the provisions of the *Licensing Act 1958*, is as under:—

Owners, £700; Occupier, £50.

Dated at Melbourne this tenth day of November, 1961.

W. E. McALLISTER,  
Registrar of the Victorian Licensing Court.

Transport Regulation Act.  
TRANSPORT REGULATION BOARD.

## NOTICES OF PUBLIC HEARINGS.

NOTICE is hereby given that the applications made by the persons named below for licences to operate commercial passenger vehicles on the route or routes, or in the manner set out opposite their names, will be heard at a time and place to be communicated to the parties:—

*Name and Address; Nature of Application.*

- PLATT, S. H., 11 Grandview-avenue, Dandenong; 1 commercial passenger vehicle, with seating capacity for 5 persons, to operate as a country taxi-cab at Dandenong.
- POVEY, M. J. & M. B., Campbell-street, Merino; 1 commercial passenger vehicle, with seating capacity for 5 persons, to operate as a country hire car from Merino, subject to the cancellation of licence No. C.T.722.
- DEVESON, F. A., 5 Cooper-street, Essendon; application for variation of route 16A (Essendon-Braemar) to delete operations via Deakin, Spencer and McCracken streets, and instead to operate from the corner of Mary-street and Hoffmans-road, via Hoffmans-road, Vaynor, Grieve, Coghlan, George, Nolan, Ryder, Hotham and Wallis streets, to a stand in Wallis-street, Niddrie, west side, 30 feet south of Keilor-road, returning via Keilor-road, Ryder-street to normal route.

*Sections on Extended Route.*

1. Vaynor-street and Hoffmans-road; Ryder-street and Nolan-street.
2. Ryder-street and Nolan-street; Wallis-street and Keilor-road.

*Fares to be Charged.*

- Any one section, 6d.  
Each additional section, 3d.

## TIME-TABLE TO BE OBSERVED.

*Minimum Service.*

- 30 min. 8.00 a.m.—6.00 p.m. (week-days).  
30 min. 8.00 a.m.—12.30 p.m. (Saturdays).

No night, Saturday afternoon or Sunday service.

(The revised service to be operated on an experimental basis for an initial three-month period.)

APPLICATIONS for renewal of licences by persons listed hereunder to operate under the same terms and conditions from the date of expiry:—

*Name and Address; Licence Number; Classification; Expiry Date.*

- RHALL, L. M. & V. L., 2 Hillcrest-avenue, Lower Fern Tree Gully; C.T.317; country taxi, Lower Fern Tree Gully; 10th April, 1962.
- HOPPER, J. J., 3 Murray-street, Elsternwick; M.H.2296; metropolitan private hire; 5th December, 1961.
- DJANKOVIC, A., 145 Drummond-street, Carlton; M.H.2295; metropolitan private hire; 5th December, 1961.
- SCOBIE, L. J., 25 May-street, Balwyn; M.H.2285; metropolitan private hire; 5th December, 1961.
- MANDEMAKER, W. J., 1 Amboina-avenue, Mitcham; M.H.2289; metropolitan private hire; 5th December, 1961.
- SEIKIS, A., 54 Davison-street, North Richmond; M.H.2286; metropolitan private hire; 5th December, 1961.
- ALEXANDER, R. S., 14 Robinson-street, East Brighton; M.H.2284; metropolitan private hire; 5th December, 1961.
- TROMMESTAD, O. J., 106 Warrigal-road, Burwood; M.H.2282; metropolitan private hire; 5th December, 1961.
- BIBBY, R. S., Lot 33, Tasman-road, Bentleigh; M.H.2283; metropolitan private hire; 5th December, 1961.
- LOCKE, V., 73 Grosvenor-street, St. Kilda; M.H.2280; metropolitan private hire; 5th December, 1961.
- CIVITELLA, B., 21 Middleborough-road, Burwood; M.H.2281; metropolitan private hire; 5th December, 1961.
- WAY, N. D., 40 Adeney-street, Yarraville; M.H.2277; metropolitan private hire; 5th December, 1961.
- MCVEIGH, W. W., 13 Byron-street, Box Hill South; M.H.2279; metropolitan private hire; 5th December, 1961.
- REID, R. A. J., 25 Union-street, West Preston; M.H.2278; metropolitan private hire; 5th December, 1961.
- TAIT, K. K., 20 Winbirra-parade, Ashwood; M.H.2276; metropolitan private hire; 5th December, 1961.
- BRYCE, G. L. & D. L., Box 19, Beulah; application for renewal of licence No. T.P.116 (expiring 27th December, 1961) to be operated under the same terms and conditions.

APPLICATIONS for metropolitan private hire car licences by the persons listed hereunder in respect of commercial passenger vehicles, with seating capacity for 5 persons, to operate under composite conditions from an approved depot in zone set out opposite their names:—

*Name and Address; Zone.*

- DOWLER, D. F., 26 Amiens-street, Hampton; "A", "O", "C", "B".
- TATE, J. W., Flat 10, 44 Dunlop-avenue, Ascot Vale; "K".
- TATE, J. W., Flat 10, 44 Dunlop-avenue, Ascot Vale; 1 commercial passenger vehicle, with seating capacity for 5 persons, to operate as a metropolitan taxi-cab.
- PURCHALL, O. J., 7 Balloan-street, Coburg; 1 commercial passenger vehicle, with seating capacity for 5 persons, to operate as a metropolitan taxi-cab.

NOTICE is hereby given that the applications made by the persons named below for licences to operate the commercial goods vehicles, on the route or routes or in the manner set out opposite their names, will be heard at a time and place to be communicated to the persons concerned:—

*Name and Address; Nature of Application.*

- ACE MOTORS PTY. LTD., 2-4 Glenferrie-road, Malvern; 1 commercial goods vehicle (8 cwt.) to operate—(a) within a radius of 50 miles of own premises at Malvern in the course of business as "garage proprietors and car sales"—own goods, (b) throughout the State of Victoria for the purpose of towing or repairing wrecked and disabled vehicles—tools of trade and spare parts incidental thereto.
- BATH, L. J., Winchelsea; 1 commercial goods vehicle (66 cwt.) to operate—(a) within a radius of 20 miles of the post office at Winchelsea—general goods, (b) from and to places situated within the radius defined in paragraph (a) above to and from places within a radius of 50 miles of the post office at Winchelsea—livestock.
- BAYVIEW QUARRIES PTY. LTD., 602 St. Kilda-road, Melbourne; 2 commercial goods vehicles (239 and 168 cwt.) to operate—(a) within a radius of 35 miles of own quarry at Berwick in the course of business as "quarry masters"—own screenings and stone dust, (b) from sand pits within a radius of 35 miles of own quarry at Berwick to own plant at Berwick—sand.
- BEGLEY, K. M. & E. M., Kenilworth-avenue, Wonga Park; 1 commercial goods vehicle (130 cwt.) to operate within a radius of 70 miles of Brick Industries Ltd. at Burwood—bricks on behalf of such company.
- CAL, B. A., Kamarooka; 1 commercial goods vehicle (69 cwt.) to operate—(a) within a radius of 20 miles of the post office at Kamarooka—general goods, (b) from and to places within a radius of 50 miles of the post office at Kamarooka to and from places situated within paragraph (a)—livestock.
- CAMPANA, M. P., C., & L. (trading as Campana Bros.), 120 Howitt-street, Ballarat; 1 commercial goods vehicle (40 cwt.) to operate—(a) within a radius of 50 miles from own premises at Ballarat in the course of business as "concrete contractors"—own goods, (b) from own premises at Ballarat direct on to contract sites in Ararat—own concrete mixer, tools of trade and boxing required for the completion of own contracts.
- CARLON, K., PRY. LTD., 95 Sydney-road, Brunswick; 1 commercial goods vehicle (77 cwt.) to operate within a radius of 25 miles of the G.P.O., Melbourne, and to Geelong and Sorrento and towns en route, under sole contract to Surdex Industries Pty. Ltd.—roof decking, ridging, spouting, corrugated iron, down pipe, and flat sheets of iron on behalf of such company.
- CARTER, F., 399 Wellington-street, Clifton Hill; 1 commercial goods vehicle (86 cwt.) to operate within a radius of 50 miles of own premises at Clifton Hill as a "marine collector" for the carriage of marine stores as designated in the *Marine Stores and Old Metals Act 1958* (No. 6303).
- CARTLEDGE, J. A. & E., 476 Parkinson-street, Albury, New South Wales; 2 commercial goods vehicles (260 cwt. each) to operate—(a) within a radius of 90 miles of the post office at Wangaratta (Benalla Division of the Country Roads Board)—plant the property of a contractor and required for use in connexion with the construction or maintenance of some specific, existing or proposed road, street, footpath, bridge, wharf, pier, weir or channel, (b) within a radius of 20 miles from the site of construction or maintenance work performed pursuant to paragraph (a) above, or from the railway station nearest thereto—metal, stones, screenings, ashes, gravel, sand, earth and any other materials required for such work.

- CHRISTY, A., care of Post Office, Warrnambool; 1 commercial goods vehicle (approximately 90 cwt.) to operate throughout the State of Victoria in the course of business as "septic tank cleaning contractor"—tools of trade.
- CLIFF, G. N., "Carinya", Donnybrook; 1 commercial goods vehicle (140 cwt.) to operate—(a) within a radius of 20 miles of Donnybrook—general goods, (b) from and to places within paragraph (a) to and from places within a radius of 50 miles of Donnybrook—livestock
- DARCY, P. L., Eskdale; 1 commercial goods vehicle (approximately 100 cwt.) to operate—(a) within the Shire of Towong—plant the property of a contractor and required by him for use in connexion with the construction or maintenance of some specific, existing or proposed road, street, footpath, bridge, pier, weir or channel, and also the following materials, viz., metal, stones, screenings, ashes, gravel, sand and earth, (b) within a radius of 20 miles from the site of any construction or maintenance work performed pursuant to paragraph (a) above, or from the railway station nearest thereto—any other materials required for such work, (c) within a radius of 20 miles from the post office at Eskdale—general goods, excluding any plant or materials carried or to be carried pursuant to paragraphs (a) and (b) above.
- EDMISTON, J. N., 35 Peterkin-street, Traralgon; 1 commercial goods vehicle (24 cwt.) to operate within the area east of a north/south line drawn through the Township of Warragul as a "marine dealer"—marine goods as designated in the *Marine Stores and Old Metals Act 1958* (No. 6303) and second-hand uncleaned bags.
- EDWARDS, P. C., 4 Patricia-street, Box Hill; 2 commercial goods vehicles (128 and 102 cwt.) to operate—(a) within a radius of 25 miles of the G.P.O., Melbourne—general goods, (b) within a radius of 70 miles of Brick Industries Ltd. at Burwood—bricks on behalf of said company.
- ENDERS, H. F. & M. J., Box 8, Murchison; 1 commercial goods vehicle (20 cwt.) to operate—(a) within a radius of 20 miles of the post office at Murchison as an agent for Caltex Oil (Aust.) Pty. Ltd.—petroleum products in prescribed types of containers and empty return containers, (b) within a radius of 50 miles of the post office at Murchison in the course of business as "cartage contractors and gravel pit proprietor" tools of trade, spare parts and materials incidental to servicing and maintenance of own vehicles and equipment.
- ENDERS, H. F. & M. J., Box 8, Murchison; 1 commercial goods vehicle (116 cwt.) to operate—(a) within a radius of 50 miles from the post office at Murchison—plant the property of the contractor and required by him for use in connexion with the construction or maintenance of some specific, existing or proposed road, street, footpath, bridge, pier, wharf, weir or channel, and also the following materials, viz., metal, stones, screenings, ashes, gravel, sand and earth, (b) within a radius of 20 miles from the site of any construction or maintenance work performed pursuant to paragraph (a) above, or from the railway station nearest thereto—any other materials required for such work, (c) within a radius of 20 miles from the post office at Murchison—general goods, excluding any plant or materials carried or to be carried pursuant to paragraphs (a) and (b) above.
- GILSENAN, N. J., Houston-street, Horsham; 1 commercial goods vehicle (135 cwt.) to operate—(a) within a radius of 80 miles of the post office at Dimboola (Horsham Division of the Country Roads Board)—plant the property of a contractor and required for use in connexion with the construction or maintenance of some specific, existing or proposed road, street, footpath, bridge, wharf, pier, weir or channel, (b) within a radius of 20 miles from the site of construction or maintenance work performed pursuant to paragraph (a) above, or from the railway station nearest thereto—metal, stones, screenings, ashes, gravel, sand, earth and any other materials required for such work, (c) within a radius of 20 miles of the post office at Horsham—general goods.
- GOLDSACK, L. D. & R. J., Pakenham East; 1 commercial goods vehicle (approximately 140 cwt.), to be purchased, to operate within a radius of 20 miles of own premises at Pakenham and from Melbourne to own store at Pakenham in the course of business as "produce merchants"—own goods, excluding bulk wheat, bulk oats, chaff, oaten hay, bran and pollard.
- GORDON, W. L. & A. D., Box 110, Casterton; 1 commercial goods vehicle (252-cwt. tipper or 218-cwt. low-loader) to operate—(a) within a radius of 50 miles of the post office at Casterton—plant the property of a contractor and required by him for use in connexion with the construction or maintenance of some specific, existing or proposed road, street, footpath, bridge, pier, wharf, weir or channel, and also the following materials, viz., metal, stones, screenings, ashes, gravel, sand and earth, (b) within a radius of 20 miles from the site of any construction or maintenance work performed pursuant to paragraph (a) above, or from the railway station nearest thereto—any other materials required for such work, (c) within a radius of 20 miles from the post office at Casterton—general goods, excluding any plant or materials carried or to be carried pursuant to paragraphs (a) and (b) above.
- GRIFFITHS, L. C., Deans Marsh-road, Lorne; application to vary the conditions of existing licence No. D.A.38692 by adding as paragraph (c)—"from the City of Geelong to Lorne in the course of business as a 'fuel merchant'—briquettes".
- HAMMETT, C. H., Tooradin Hotel, Tooradin; 1 commercial goods vehicle (56 cwt.) to operate—(a) between Melbourne and own premises at Tooradin in the course of business as "hotelkeeper"—own goods, (b) throughout the State of Victoria in the course of business as "caterer"—own catering equipment and victuals.
- HASLETT, R. E., 9 Vincent-street, Daylesford; 1 commercial goods vehicle (12 cwt.) to operate—(a) within a radius of 50 miles of the post office at Daylesford in the course of business as a "motor mechanic"—own goods, (b) throughout the State of Victoria as a tow truck for the purpose of towing or repairing disabled or wrecked vehicles—tools of trade, spare parts and materials incidental thereto.
- HASSETT, J., 18 Horn-street, Leongatha; application to vary the conditions of existing licence No. D.A.40022 by deleting paragraph (b), part (ii), and adding in lieu "from Yallourn and Morwell to Leongatha for household purposes—briquettes in bulk".
- HEIN, R., 77 Learmonth-street, Portland; 1 commercial goods vehicle (77 cwt.) to operate—(a) within a radius of 50 miles from the post office at Portland—plant the property of a contractor and required by him for use in connexion with the construction or maintenance of some specific, existing or proposed road, street, footpath, bridge, pier, wharf, weir or channel, and also the following materials, viz., metal, stones, screenings, ashes, gravel, sand and earth, (b) within a radius of 20 miles from the site of any construction or maintenance work performed pursuant to paragraph (a) above, or from the railway station nearest thereto—any other materials required for such work, (c) within a radius of 20 miles from the post office at Portland—general goods, excluding any plant or materials carried or to be carried pursuant to paragraphs (a) and (b) above.
- HINGSTON, W. G., Jetty-road, Rosebud; 1 commercial goods vehicle (174 cwt.) to operate within a radius of 20 miles of own premises at Rosebud and to and from Melbourne in the course of business as "fuel and produce merchant and aerated water distributor"—own goods.
- HOSKING, L. J., 13 Little Miller-street, East Brunswick; 1 commercial goods vehicle (110 cwt.) to operate throughout the State of Victoria in the course of business as "scrap metal and scrap tire dealer" for the purpose of collecting—scrap metals and scrap tires.
- HUNTINGTON, S. H., 46A Percy-street, Portland; 1 commercial goods vehicle (8 cwt.) to operate throughout the State of Victoria as "hawker"—own dress materials and drapery.
- NOTE.—Any of the goods carried for resale shall not be supplied to retail stores.
- HUTCHINSON, R., LTD., Hartington-street, Glenroy; 1 commercial goods vehicle (125 cwt.) to operate within a radius of 50 miles of own premises at Glenroy in the course of business as "flour millers and stock-feed manufacturers"—own goods in specially-constructed hopper dump truck.
- JOHNSON, J. R., & I. R. WALKER, 62-64 Warren-road, Mordialloc; 1 commercial goods vehicle (8 cwt.) to operate throughout the State of Victoria for the purpose of towing or repairing disabled vehicles—tools of trade, spare parts and materials incidental thereto.
- Joy, M., 10 Cunningham-street, Benalla; 1 commercial goods vehicle (210 cwt.) to operate—(a) within a radius of 90 miles of the post office at Wangaratta (Benalla Division of the Country Roads Board)—plant the property of a contractor and required for

- use in connexion with the construction or maintenance of some specific, existing or proposed road, street, footpath, bridge, wharf, pier, weir or channel, (b) within a radius of 20 miles from site of construction or maintenance work performed pursuant to paragraph (a) above, or from the railway station nearest thereto—metal, stones, screenings, ashes, gravel, sand, earth and any other materials required for such work, (c) within a radius of 20 miles of the post office at Benalla—general goods.
- KATOS, A.**, 16A Bellerine-street, Geelong; 2 commercial goods vehicles (11 and 25 cwt.) to operate—(a) from the City of Melbourne to the Cities of Geelong and Colac, the Townships of Camperdown and Terang, the City of Warrnambool, the Township of Port Fairy, via the Princes Highway, in the course of business as “frozen foods distributor”—frozen processed food products and fish, (b) within a radius of 50 miles of the chief post office in the City of Geelong—fresh fish.
- KENNEDY, G.**, 2 Hedderwick-street, North Balwyn; application to vary the conditions of existing licence No. D.A.42232 by deleting present conditions, and adding in lieu “(a) within a radius of 90 miles of the post office at Wangaratta (Benalla Division of the Country Roads Board)—plant the property of a contractor and required for use in connexion with the construction or maintenance of some specific, existing or proposed road, street, footpath, bridge, wharf, pier, weir or channel, (b) within a radius of 20 miles from site of construction or maintenance work performed pursuant to paragraph (a) above, or from the railway station nearest thereto—metal, stones, screenings, ashes, gravel, sand, earth and any other materials required for such work”.
- KISYMA, J. & J.**, 9 Fleming-grove, Pascoe Vale; application to vary the conditions of existing licence No. T.T.D.257 by deleting Woodend Area and adding in lieu “Broadford and Wandong Areas”.
- MATTSCHOSS, O. H.**, Riverside-avenue, Mildura; 1 commercial goods vehicle (109 cwt.) to operate—(a) within a radius of 20 miles of the post office at Mildura in the course of business as a “primary producer”—own goods, (b) within a radius of 70 miles of the post office at Mildura in the course of business as “drainage contractor”—own tools of trade, plant and equipment.
- MAWSON, E. B., & SONS PTY. LTD.**, Box 66, Post Office, Cohuna; 1 commercial goods vehicle (low loader, approximately 200 cwt.) to operate throughout the State of Victoria in the course of business as “earth-moving contractors”—own plant and equipment.
- MUNYARD, J. H.**, 3 Birch-avenue, Dandenong; 1 commercial goods vehicle (136 cwt.) to operate solely on behalf of Bayview Quarries Pty. Ltd.—(a) within a radius of 35 miles of Bayview Quarries Pty. Ltd.’s quarry at Berwick—screenings and stone dust, (b) from sand pits within a radius of 35 miles of Bayview Quarries Pty. Ltd.’s quarry at Berwick to the Berwick plant of Bayview Quarries Pty. Ltd.—sand.
- McKENZIE, J. H.**, Elvin-street, Mansfield; 1 commercial goods vehicle (245 cwt.) to operate from forest landings in the Jamieson Forest Area to Walker’s saw-mill at Mansfield—logs.
- NEWING, A. A.**, 10 Carinya-road, Vermont; 1 commercial goods vehicle (100 cwt.) to operate within a radius of 70 miles of Wunderlich Limited at Vermont solely on behalf of such company—roofing tiles, roof battens and tile-fixing materials.
- NEWSOME, L. A.**, Temple-street, Heyfield; 1 commercial goods vehicle (124 cwt.) to operate—(a) within a radius of 85 miles of the post office at Orbost (Bairnsdale Division of the Country Roads Board)—plant the property of a contractor and required for use in connexion with the construction or maintenance of some specific, existing or proposed road, street, footpath, bridge, wharf, pier, weir or channel, (b) within a radius of 20 miles from site of construction or maintenance work performed pursuant to paragraph (a) above, or from the railway station nearest thereto—metal, stones, screenings, ashes, gravel, sand, earth and any other materials required for such work, (c) within a radius of 20 miles of the post office at Heyfield—general goods.
- NEW ZEALAND LOAN & MERCANTILE AGENCY CO. LTD.**, Murphy-street, Wangaratta; 1 commercial goods vehicle (10 cwt.) to operate within a radius of 40 miles of own branch premises at Wangaratta in the course of business as “woolbrokers and general merchants”—own goods.
- PALMER, H. G., PTY. LTD.**, 366 Bridge-road, Richmond; 1 commercial goods vehicle (17 cwt.) to operate in the State of Victoria within a radius of 100 miles of own branch premises at Albury in the course of business as “electrical retailers” for the purpose of installing and repairing electrical appliances and motor mowers—tools of trade, electrical appliances and/or motor mowers for repair or having been repaired, spare parts and materials incidental to servicing and installation.
- PEACOCK, R. T., & SONS**, 341 Elgar-road, Box Hill; application to vary the conditions of existing licence No. D.A.1789/2 by adding as paragraph (c) “from quarries at Castlemaine, Balliang and Broadford—paving slate to own yard at Box Hill”.
- PETERS ICE CREAM (VIC.) LTD.**, 183 Burnley-street, Richmond; 5 commercial goods vehicles (15, 173, 175, 202 and 208 cwt.) to operate throughout the State of Victoria as a specially constructed, insulated and refrigerated van for the purpose of supplying shop-keepers, distributors and depots—ice cream and frozen foods at a temperature not exceeding 10 deg. F., and on return from Trafalgar and Yarragon the carriage of Yoghurt from own milk factories at the above towns to refrigerated depot at Clayton.
- PHILLIPS, G. G.**, 70 Gillies-street, Fairfield; 1 commercial goods vehicle (10 cwt.) to operate throughout the State of Victoria in the course of business as a “signwriter”—tools of trade, equipment and materials for the completion of own contracts.
- R.M.C. TRANSPORT (N.S.W.) PTY. LTD.**, 501 Swanston-street, Melbourne; application to vary the conditions of existing licence No. D.A.39437/7 by deleting Melbourne and adding in lieu from own premises at Ballarat.
- ROWLANDS, O.**, 21 Castlebar-road, Oakleigh; application to vary the conditions of existing licence No. D.A.31291 by adding “and Balliang”.
- SAW, E. T.**, 25 Prefect-street, Wendouree; 1 commercial goods vehicle (80 cwt.) to operate throughout the State of Victoria in the course of licensee’s business as “marine collector”—marine goods as designated in the *Marine Stores and Old Metals Act 1958*, No. 6303, but excluding the carriage of any such goods to wharves, docks, or ships for shipment or export purposes.
- SHEPHERD, J. V.**, Post Office, Scott’s Creek; 2 commercial goods vehicles (180 and 135 cwt.) to operate—(a) within a radius of 50 miles from the post office at Scott’s Creek—plant, the property of a contractor and required by him for use in connexion with the construction or maintenance of some specific, existing or proposed road, street, footpath, bridge, pier, wharf, weir or channel, and also the following materials, viz.:—metal, stones, screenings, ashes, gravel, sand and earth, (b) within a radius of 20 miles from the site of any construction or maintenance work performed pursuant to paragraph (a) above, or from the railway station nearest thereto—any other materials required for such work, (c) within a radius of 20 miles from the post office at Scott’s Creek—general goods, excluding any plant or materials carried or to be carried pursuant to paragraphs (a) and (b) above.
- STOPKA, L.**, 118 Hovell-street, Wodonga; 1 commercial goods vehicle (approximately 100 cwt.) to operate—(a) within a radius of 50 miles from the post office at Wodonga—plant, the property of a contractor and required by him for use in connexion with the construction or maintenance of some specific, existing or proposed road, street, footpath, bridge, pier, wharf, weir or channel, and also the following materials, viz.:—metal, stones, screenings, ashes, gravel, sand and earth, (b) within a radius of 20 miles from the site of any construction or maintenance work performed pursuant to paragraph (a) above, or from the railway station nearest thereto—any other materials required for such work, (c) within a radius of 20 miles from the post office at Wodonga—general goods excluding any plant or materials carried or to be carried pursuant to paragraphs (a) and (b) above.
- TAMPION, H. & C.**, 19 Beaconsfield-parade, Albert Park; 1 commercial goods vehicle (222 cwt.) to operate throughout the State of Victoria on behalf of the Country Roads Board as a water tanker.
- THOMAS, L. C.**, 201 Fryers-street, Shepparton; 1 commercial goods vehicle (10 cwt.) to operate within a radius of 75 miles of the post office at Shepparton in the course of business as a “refrigeration mechanic” for the purpose of servicing, repairing, and installing refrigerators and associated appliances—tools of trade, spare parts, refrigerators and associated appliances for repair, or having been repaired and for specialized installation.

- TOPPA ICE CREAM PTY. LTD.**, corner of Stewart and Ryan streets, East Brunswick; 1 commercial goods vehicle (approximately 80 cwt.) to operate—(a) within a radius of 50 miles of own premises at East Brunswick in the course of business as "ice cream manufacturers"—own goods, (b) throughout the State of Victoria for the purpose of servicing and installing refrigerators and refrigeration equipment—tools of trade, spare parts, uncrated refrigerators and equipment for repair, having been repaired, and for urgent replacement and installation.
- TOY, A. E.**, 4 Spray-street, Mornington; 1 commercial goods vehicle (approximately 200 cwt.) to operate from and to places situated within the corporate limits of the City of Melbourne and within a distance of 8 miles beyond the limits thereof, to and from places situated on or reached from the road between and including the Townships of Frankston and Mount Martha, via Point Nepean Highway, to the Township of Mornington, thence via Marine-drive to Mount Martha—general goods.
- TYRESOLES (GEELOG) PTY. LTD.**, 158 Melbourne-road, North Geelong; 2 commercial goods vehicles (17 cwt. and 11 cwt.) to operate from and to own premises at Geelong, to and from the Townships of Werribee, Bacchus Marsh, Meredith, Lismore, Camperdown, Port Campbell, Apollo Bay and Lorne—tires and tubes for sale and delivery, used tires for repair or retreading, or having been repaired or retreaded, also batteries, oil and car accessories in the course of business as "tire retreaders and distributors".
- WAGG, H. & H. J., PTY. LTD.**, 56 Hardware-street, Melbourne; 1 commercial goods vehicle (approximately 20 cwt.), to be purchased, to operate throughout the State of Victoria as a traveller's vehicle in the course of business as "engineers' valves suppliers", as a specially fitted out unit for the purpose of displaying water, steam and gas valves and fittings, and for the purpose of booking orders—valves and fittings for display and demonstration, with the ability to leave a valve and/or fitting for testing purpose and to deliver a valve and fitting in an emergency.
- WALTERS, S.**, 707 Laurie-street, Ballarat; 1 commercial goods vehicle (10 cwt.) to operate throughout the State of Victoria solely on behalf of the Public Works Department as a "supervising foreman"—tools of trade and small quantities of urgently required material incidental to repair or the completion of a contract.
- WILLIAMSON, A. K.**, Box 9, Cororooke; 1 commercial goods vehicle (128 cwt.) to operate from Cororooke to Colac, Coragulat, Geelong, Ballarat and Melbourne—onions, peas, potatoes, firewood, gravel and livestock.
- WILMOT, D. M.**, c/o 8 Murrell-avenue, Portland; 1 commercial goods vehicle (206 cwt.) to operate—(a) within a radius of 75 miles of the post office at Peshurst (Warrnambool Division of the Country Roads Board)—plant, the property of a contractor and required for use in connexion with the construction or maintenance of some specific, existing or proposed road, street, footpath, bridge, wharf, pier, weir or channel, (b) within a radius of 20 miles from site of construction or maintenance work performed pursuant to paragraph (a) above, or from the railway station nearest thereto—metal, stones, screenings, ashes, gravel, sand, earth, and any other materials required for such work, (c) within a radius of 20 miles of the post office at Portland—general goods.
- WILSON, W. D.**, Curdie's River, via Timboon; 1 commercial goods vehicle (100 cwt.) to operate—(a) within a radius of 75 miles of the post office at Peshurst (Warrnambool Division of the Country Roads Board)—plant, the property of a contractor and required for use in connexion with the construction or maintenance of some specific, existing or proposed road, street, footpath, bridge, wharf, pier, weir or channel, (b) within a radius of 20 miles from site of construction or maintenance work performed pursuant to paragraph (a) above, or from the railway station nearest thereto—metal, stones, screenings, ashes, gravel, sand, earth and any other materials required for such work, (c) within a radius of 20 miles of the post office at Curdie's River—general goods.
- WISHARTS BIG STORES PTY. LTD.**, Whyte-street, Coleraine; application to vary the conditions of existing licence No. D.A.2317 by deleting the present conditions and adding in lieu—"within a radius of 50 miles of the post office at Coleraine in the course of business as 'general and hardware merchants'—own goods".
- WRIGHT, STEPHENSON & CO. PTY. LTD.**, Box 159, Heywood; 1 commercial goods vehicle (32 cwt.) to operate in the course of business as a "general storekeeper" within a radius of 50 miles of own branch premises at Heywood—own goods.
- GREGSON'S FREIGHT LINES PTY. LTD.**, 1 Smith-street, Bairnsdale; 1 commercial goods vehicle (250 cwt.) to operate to and from places within a radius of 25 miles of the G.P.O., Melbourne, from and to places within a radius of 20 miles of post office at Bairnsdale, via the Princes Highway, for the carriage of—  
*Building Materials as specified hereunder.*—If uncrated—plaster sheets, cement sheets, and gypsum board—bricks, roofing tiles, prefabricated cement products (such as grease traps, fencing posts, stock troughs), glazed doors, glazed windows and window frames, special types of cement pipes (such as pressure pipes, lock joint pipes, sewerage pipes, agricultural and fibrolite pipes), stacked kiln-dried timber lifted direct from kiln as a skid lot, sanitary earthenware, wattle-bark.  
*Other Goods.*—Livestock, fresh fruit and vegetables, meat, fish, rabbits, eggs, butter, cheese, furniture, firewood, hides, skins, tallow, empty returns, scrap metals, marine goods, uncrated motor cars, petroleum products in containers of less than 44-gallon capacity, industrial gas in cylinders, aerated waters, uncrated refrigerators, uncrated washing machines.  
*Any other Goods* in lots not to exceed 5 cwt. by weight from any one consignor to any one consignee, in any one shipment.

NOTICE is hereby given that the applications made by the persons named below for renewal of licences to operate the commercial goods vehicles on the route or routes, or in the manner set out opposite their names, will be heard at a time and place to be communicated to the persons concerned:—

*Name and Address; Present Franchise; Licence Number; Expiry Date.*

**AUSTRALIA & NEW ZEALAND BANK LTD.**, 177 Toorak-road, South Yarra; 1 commercial goods vehicle (7 cwt.) to operate from and to licensee's own branches throughout the State of Victoria—own used accounting machines, typewriters, office equipment and office furniture, also tools of trade and materials incidental to the servicing and maintenance of such equipment; D.A.4106/1; 10th February, 1962.

**AUSTRALIAN GLASS MANUFACTURERS CO. PTY. LTD.**, Booker-street, Spotswood; 1 commercial goods vehicle (7 cwt.) to operate throughout the State of Victoria in the course of business as "X-ray engineers" for the purpose of X-raying steel pipes and machinery—tools of trade and X-ray equipment incidental to such work; D.A.31804; 10th February, 1962.

**LAMBERT, S. & J.** (trading as Box Hill Panel Works), 4 Shipley-street, Box Hill; 4 commercial goods vehicles (69, 15, 75 and 60 cwt.) to operate throughout the State of Victoria for the purpose of repairing or towing disabled or wrecked vehicles—tools, spare parts and materials incidental to trade; D.A.31809, D.A.31809/1, D.A.31809/2, D.A.31809/3; 10th February, 1962.

**BUTCHER, R. H.**, Drysdale; 1 commercial goods vehicle (140 cwt.) to operate—(a) within a radius of 25 miles from the chief post office in the City of Geelong—general goods, (b) from and to places situated within a radius of 20 miles from the post office at Drysdale to and from places situated within a radius of 50 miles from the post office at Drysdale—livestock; D.A.779; 17th February, 1962.

**COLAC AERATED WATER CO. PTY. LTD.**, 384-388 Murray-street, Colac; 1 commercial goods vehicle (60 cwt.) to operate within a radius of 60 miles from the post office at Colac in the course of business as "aerated water and cordial manufacturers"—own aerated waters, cordials, vinegar, straws, hazone and jelly crystals; D.A.864/4; 10th February, 1962.

**COWAN, A. A.**, 61 McIvor-road, Bendigo; 1 commercial goods vehicle (8 cwt.) to operate within a radius of 50 miles from the chief post office in the City of Bendigo in the course of business as "hawker"—goods on behalf of W. T. Rawleigh Co. Ltd. and Lambert Products. *Special Condition.*—It is also a condition of this licence that any of the goods carried for resale shall not be supplied to retail stores; D.A.31361; 10th February, 1962.

**WARFE, R. E.** (trading as Dromana Timber and Builders Supplies), Pier-street, Dromana; 1 commercial goods vehicle (166 cwt.) to operate within a radius of 50 miles from the post office at Dromana in the course of business as "timber and builders supplier"—flooring, weatherboards and mouldings; D.A.8153; 22nd February, 1962.

- GORMAN, G. K., 8 Batman-road, Eltham; 1 commercial goods vehicle (55 cwt.) to operate—(a) from the premises of the Ford Motor Company of Australia Pty. Ltd. at Broadmeadows direct to the premises of consignees throughout the State of Victoria—complete new motor cars, (b) from the premises of motor car distributors and dealers to consignees throughout the State of Victoria—second-hand motor cars; T.D.41367; 20th February, 1962.
- HAUNSTRUP, S., & Co. Pty. Ltd., 44 Burwood-road, Hawthorn; 1 commercial goods vehicle (20 cwt.) to operate throughout the State of Victoria in the course of licensee's business as "civil engineers"—tools of trade and equipment incidental to own construction projects; D.A.24989/5; 10th February, 1962.
- JONES, F. W., Oman-street, Lismore; 1 commercial goods vehicle (116 cwt.) to operate—(a) within a radius of 20 miles from the post office at Lismore—general goods, (b) from places situate within the radius as described in paragraph (a) above to the Township of Camperdown—general farm produce, grain and firewood, (c) from the City of Geelong to places situate within a radius of 10 miles from the post office at Lismore—second-hand household furniture, (d) from and to the Townships of Terang and Beaufort to and from the Township of Lismore—sawn timber and firewood, (e) from the City of Ballarat ex Eureka Terra Cotta and Tile Co. of Aust. Ltd. to consignees at Lismore—bricks, (f) from the City of Colac to places situate within a radius of 20 miles from the post office at Lismore—bricks, (g) from the Township of Inverleigh to places situate within a radius of 20 miles from the post office at Lismore—sand and loam; D.A.31649; 10th February, 1962.
- KELLOCK, C. S. & D. J., Princes Highway, Pakenham; 1 commercial goods vehicle (143 cwt.) to operate from or to places situate within a radius of 7 miles from the post office at Pakenham East to or from the City of Melbourne—general goods; D.A.31238/1; 10th February, 1962.
- LEAR, K. C., 12 Standard-avenue, Box Hill; 1 commercial goods vehicle (116 cwt.) to operate—(a) within a radius of 25 miles from the post office situate at the corner of Bourke and Elizabeth streets in the City of Melbourne—general goods, (b) within a radius of 70 miles from the premises of Masonry Veneer at 267 North-road, East Oakleigh—cement tiles, battens and tile-fixing materials on behalf of the said company; D.A.12859/1; 10th February, 1962.
- LEECH, A. G., Pty. Ltd., 56 Kars-street, Maryborough; 1 commercial goods vehicle (76 cwt.) to operate—(a) within a radius of 20 miles from the post office at Maryborough—general goods, (b) within a radius of 50 miles from the post office at Maryborough—road-contracting plant and materials; D.A.1482/6; 17th February, 1962.
- MEEHAN, F. E., Kangaroo Flat, Bendigo; 1 commercial goods vehicle (108 cwt.) to operate—(a) within a radius of 95 miles from the post office at Cohuna and/or within a radius of 100 miles from the post office at Merbein (Bendigo Division of the Country Roads Board)—plant the property of a contractor and required for use in connexion with the construction or maintenance of some specific, existing or proposed road, street, footpath, bridge, wharf, pier, weir or channel, (b) within a radius of 20 miles from site of construction or maintenance work performed pursuant to paragraph (a) above, or from the railway station nearest thereto—metal, stones, screenings, ashes, gravel, sand, earth and any other materials required for such work; D.A.18202/1; 10th February, 1962.
- McDOWELL, J. W., 93 Wawunna-road, Horsham; 1 commercial goods vehicle (16 cwt.) to operate from Horsham throughout the State of Victoria—electrical fittings, tools of trade and materials incidental to the completion of contracts entered into by the holder of this licence in the course of business as "electrical contractor"; D.A.1676/3; 22nd February, 1962.
- ORR BROS. TIMBER & HARDWARE PTY. LTD., 14-16 Piper-street, Kyneton; 1 commercial goods vehicle (132 cwt.) to operate in the course of licensee's business as "timber and hardware merchants" in the areas as follows:—(a) Within a radius of 20 miles from the licensee's place of business at Kyneton and to and from the City of Melbourne—licensee's own goods, (b) between licensee's place of business at Kyneton aforesaid and its branch stores at Woodend, Kilmore and Heathcote—licensee's own goods; D.A.7957; 17th February, 1962.
- OVERSEAS CORPORATION (AUST.) LTD., 588 Little Collins-street, Melbourne; 1 commercial goods vehicle (8 cwt.) to operate throughout the State of Victoria for the purpose of installing, servicing and maintain-
- ing slow combustion cookers and room heaters—tools of trade, spare parts and materials incidental to such work; D.A.31759; 10th February, 1962.
- REPLACEMENT PARTS PTY. LTD., 618 Elizabeth-street, Melbourne; 1 commercial goods vehicle (7 cwt.) to operate—(a) within a radius of 50 miles from the chief post office in the City of Bendigo—licensee's own goods in the course of its business as "distributors of automotive parts", (b) within a radius of 100 miles from the chief post office in the City of Bendigo, but excluding that part of the said radius south of a line drawn due east and west through the Township of Kyneton—engines and automotive parts for reconditioning or for delivery after reconditioning; D.A.1907/11; 17th February, 1962.
- VACU-LUG TRACTION TYRES (VIC.) PTY. LTD., 55 Market-road, West Footscray; 1 commercial goods vehicle (8 cwt.) to operate throughout the State of Victoria in the course of business of the licensee as "tire dealers" for the purpose of advertising and sales promotion—samples of own goods for display purposes and special tools for wheel dismantling with the ability to return to Melbourne with a tire for urgent repair; D.A.35245/8; 10th February, 1962.
- VACU-LUG TRACTION TYRES (VIC.) PTY. LTD., 55 Market-road, West Footscray; 1 commercial goods vehicle (66 cwt.) to operate within a radius of 50 miles from the premises of the holder of this licence at West Footscray—new and second-hand tires for delivery or repair in the course of licensee's business as "tire retreaders and distributors"; D.A.35245/6; 10th February, 1962.
- WALKER, T. J., Post Office, Grantville; 1 commercial goods vehicle (99 cwt.) to operate—(a) within a radius of 70 miles from the post office at Healesville (Dandenong Division of the Country Roads Board)—plant the property of a contractor and required for use in connexion with the construction or maintenance of some specific, existing or proposed road, street, footpath, bridge, wharf, pier, weir or channel, (b) within a radius of 20 miles from site of construction or maintenance work performed pursuant to paragraph (a) above, or from the railway station nearest thereto—metal, stones, screenings, ashes, gravel, sand, earth and any other materials required for such work; D.A.31753; 10th February, 1962.
- WYNN, S., & Co. Pty. Ltd., 348 St. Kilda-road, Melbourne; 1 commercial goods vehicle (88 cwt.) to operate within a radius of 50 miles from the premises of the licence holders at South Melbourne in the course of business as "wine growers"—own goods; D.A.2443/2; 22nd February, 1962.

Notice of any objection should be forwarded to reach the Secretary of the Board not later than Wednesday, 6th December, 1961.

B. P. KAY,  
Secretary.

Exhibition Building, Rathdown-street, Carlton, N.3,  
22nd November, 1961.

Country Fire Authority Act.  
PERMISSION TO HOLD FIRE BRIGADE  
DEMONSTRATION.

IN pursuance with the provisions of section 103 of the *Country Fire Authority Act 1958*, the Country Fire Authority has granted permission for the holding of a fire brigade demonstration as under:—

URBAN FIRE BRIGADES.

At Broadford, on Saturday, 17th February, 1962.

J. L. ALLEN,  
Secretary.

17th November, 1961.

Country Fire Authority Act.  
PERMISSION TO HOLD FIRE BRIGADE  
DEMONSTRATION.

IN pursuance of the provisions of section 103 of the *Country Fire Authority Act 1958*, the Country Fire Authority has granted permission for the holding of a Fire Brigade Demonstration as under:—

RURAL FIRE BRIGADES.

At Speed, on Wednesday, 28th March, 1962.

J. L. ALLEN,  
Secretary.

20th November, 1961.

*Country Fire Authority Act 1958.***SUMMER PERIOD IN RESPECT OF SPECIFIED PARTS OF THE COUNTRY AREA OF VICTORIA.**

**WHEREAS** by section 4 of the *Country Fire Authority Act 1958* it is enacted that the Chief Secretary of Victoria, after consultation with the Minister of Forests, may from time to time by declaration published in the *Government Gazette* declare any period to be the summer period in respect of the country area of Victoria, or any specified part or parts thereof and, without affecting the generality of the foregoing, may declare different periods to be the summer period in respect of different parts of the said country area:

And whereas the Chief Secretary and the Minister of Forests have consulted accordingly:

Now therefore I, Arthur Gordon Rylah, the Chief Secretary of Victoria, do hereby declare the period commencing at midnight on the twenty-fourth day of November, 1961, and ending at midnight on the fifteenth day of April, 1962, to be the summer period in respect of the parts hereinafter specified of the country area of Victoria, that is to say:—

The Twelfth Fire Control Region comprising the municipal districts of the Shires of Alexandra and Yea;

the Thirteenth Fire Control Region comprising the municipal districts of the Shires of Fern Tree Gully, Healesville and Upper Yarra and those portions of the municipal districts of the City of Heidelberg and the Shires of Croydon, Doncaster and Templestowe, Eltham and Lillydale not included in the Metropolitan Fire District;

the Fourteenth Fire Control Region comprising the municipal districts of the Shires of Bacchus Marsh, Broadford, Bulla, Gisborne, Kilmore, Melton, Newham and Woodend and Romsey and those portions of the municipal districts of the Cities of Broadmeadows, Keilor and Sunshine and the Shires of Altona and Whittlesea not included in the Metropolitan Fire District;

the Twenty-third Fire Control Region comprising the municipal districts of the City of Wangaratta, the Borough of Benalla and the Shires of Benalla, Mansfield, Oxley, Rutherglen, Wangaratta and Yarrawonga;

those portions of the Twentieth Fire Control Region comprised by the municipal districts of the Shires of Birchip, Charlton, Cohuna, Donald, Gordon, Kerang and Rochester and those portions of the municipal district of the Shire of Wycheproof comprised by the Township of Sea Lake and those portions which lie south of—

(a) the Lascelles-Sea Lake road from the north-western angle of allotment 33, Parish of Burupga, to the western boundary of the Township of Sea Lake;

(b) the Township of Sea Lake;

(c) the Sea Lake-Ultima road from the north-western angle of allotment 24A, Parish of Burupga, to the north-eastern angle of allotment 6, Parish of Tyrrell;

those portions of the Twenty-second Fire Control Region comprised by the municipal districts of the City of Shepparton, the Boroughs of Echuca and Kyabram and the Shires of Deakin, Euroa, Goulburn, McIvor, Pyalong, Rodney, Seymour, Shepparton, Tungamah and Violet Town;

and those portions of the Twenty-fourth Fire Control Region comprised by the municipal district of the Shire of Chiltern.

A. G. RYLAH,  
Chief Secretary.

Chief Secretary's Office,  
Melbourne, 17th November, 1961.

**EDUCATION DEPARTMENT.****SUMMONING OFFICER.**

**UNDER** section 5 of the *Education Act 1958*, I hereby appoint—

First Constable PAUL ALEX WULF  
to summon parents within the State of Victoria.

JOHN S. BLOOMFIELD,  
Minister of Education.

Melbourne, 10th November, 1961.

**STATE RIVERS AND WATER SUPPLY COMMISSION.**

BY-LAW No. 5373, AMENDING BY-LAW No. 5298.—FIXING CHARGES FOR WATER IN THE BELLARINE PENINSULA, MORNINGTON PENINSULA AND OTWAY WATERWORKS DISTRICTS.

**THE** State Rivers and Water Supply Commission, in pursuance and exercise of the powers conferred by the Water Acts, doth hereby make the By-law following:—

1. This By-law shall apply to and have force in the Bellarine Peninsula, Mornington Peninsula and Otway Waterworks Districts, except in any Urban District thereof.

2. Clause 4 of By-law No. 5298 is hereby revoked as from 1st December, 1961, and replaced by the following clause:—

4. After the 30th day of November, 1961, the maximum allowance of water to be supplied per annum in respect of the minimum annual charge shall in each case be the quantity which, if charged for at Two shillings (2s.) per 1,000 gallons, would give an amount equal to such minimum charge, and for all water supplied in excess of such allowance the charge shall be Two shillings (2s.) per 1,000 gallons.

The foregoing By-law was made by the State Rivers and Water Supply Commission on the 6th day of November, 1961, and the common seal of the Commission was hereunto affixed on the 16th day of November, 1961, in the presence of—

(SEAL) L. R. EAST, Commissioner.  
H. W. McCAY, Commissioner.

Approved by the Governor in Council, 21st November, 1961.—N. G. WISHART, Acting Clerk of the Executive Council.

**STATE RIVERS AND WATER SUPPLY COMMISSION.**

BY-LAW No. 5374, REVOKING BY-LAW No. 4863 AND AMENDING BY-LAW No. 4521.—SALE AND DISTRIBUTION OF WATER FOR IRRIGATION—CAMPASPE IRRIGATION DISTRICT.

**THE** State Rivers and Water Supply Commission, in pursuance and exercise of the powers conferred by the Water Acts, doth hereby make the By-law following:—

1. By-law No. 4863 made by the Commission on the 28th September, 1953, to amend By-law No. 4521 made by the Commission on the twelfth day of December, 1949, shall be and is hereby revoked as on and from the first day of December, 1961.

2. The said By-law No. 4521 is hereby amended by substituting for clause 5 thereof the following:—

5. The charge for the supply of water for irrigation of all lands shall on and from the first day of December, 1961, be 17s. for each and every acre-foot of water supplied.

The foregoing By-law was made by the State Rivers and Water Supply Commission on the 6th day of November, 1961, and the common seal of the said Commission was hereunto affixed on the 16th day of November, 1961, in the presence of—

(SEAL) L. R. EAST, Commissioner.  
H. W. McCAY, Commissioner.

Approved by the Governor in Council, 21st November, 1961.—N. G. WISHART, Acting Clerk of the Executive Council.

**STATE RIVERS AND WATER SUPPLY COMMISSION.**

BY-LAW No. 5375.—SALE AND DISTRIBUTION OF WATER FOR IRRIGATION.—WIMMERA WATERWORKS DISTRICT.

**THE** State Rivers and Water Supply Commission, in pursuance and exercise of the powers conferred by the Water Acts, doth hereby make the By-law following:—

1. This By-law shall apply to and have force in the Wimmera Waterworks District, and shall come into operation on the 1st day of December, 1961.

2. All previous By-laws and Regulations relating to the subject-matter herein shall be and the same are hereby revoked, but not so as to relieve, discharge, or absolve any person from liability to pay any rate or charge made in accordance with the provisions of the revoked By-laws or Regulations for payment of which rate or charge such person may have become liable prior to or at the date of this By-law coming into operation; or to abrogate or diminish the power of the said Commission to recover and enforce payment of any such rate or charge; or to annul or stay any proceedings taken or business initiated as in conformity with the provisions of the By-laws or



Regulations hereby revoked prior to the date of this By-law coming into operation, but the same respectively may be continued and carried to completion.

3. All water supplied for irrigation from the works of the Commission shall be paid for by measure; all gauges or appliances for measurement shall be of a form and pattern approved by the Commission and shall be installed under the supervision of the Commission; and all quantities of water supplied shall be recorded by the Water Bailiff or such other officer as may be appointed by the Commission for that purpose.

4. In the absence of any specific means of measurement or if it appears to the Commission that any gauge or appliance for measurement is inaccurate or not registering, the quantity of water supplied in any watering during the absence of any specific means of measurement or during the period such gauge or appliance was deemed to be inaccurate or not registering shall be computed by accounting a watering as being a volume of water 4 inches in depth over the area watered, and for the purposes of this By-law a watering shall mean the application of water to land for the purpose of irrigation, and a watering shall be and is hereby deemed to be a volume of water 4 inches in depth over the area watered.

5. The charge for the supply of water for irrigation of all lands shall, on and from the 1st day of December, 1961, be Fifteen shillings for each and every acre-foot of water supplied: Provided that the minimum annual charge shall be equal to Fifteen shillings an acre in respect of the total area authorized to be irrigated under permit or Three pounds, whichever is the greater.

6. An acre-foot of water shall be, and is hereby deemed to be, such quantity of water as would cover an area of 1 acre to a depth of 1 foot.

7. Applications for the supply of water for irrigation shall be made, in writing, to the Water Bailiff in charge of that portion of the District in which the land to be irrigated is situated, or to such other officer as may be authorized by the Commission to receive applications.

8. Charges for water supplied for irrigation under this By-law shall be payable, on demand, at the office of the Commission at Horsham.

9. Such person or persons as the State Rivers and Water Supply Commission may from time to time appoint for that purpose shall be and is or are hereby authorized to demand, receive, collect, and recover the said charges.

10. All persons taking water from the works of the Commission shall take delivery thereof through such outlets at such times, in such order, and in such manner as the Commission may direct; any person who wrongfully takes water from any such works shall be guilty of an offence.

11. The outlets for the delivery of water shall be operated only by the Water Bailiffs of the District, or such other officers as may be authorized by the Commission; any person not so authorized who interferes with the flow of water in any channel or with any works of the Commission, or with any registering appliance in connexion therewith shall be guilty of an offence.

12. Any person guilty of an offence against this By-law shall be liable to the penalty provided in the Water Acts. Such penalty shall be recoverable summarily before any court of competent jurisdiction.

The foregoing By-law was made by the State Rivers and Water Supply Commission on the 6th day of November, 1961, and the common seal of the said Commission was hereunto affixed on the 16th day of November, 1961, in the presence of—

(SEAL) L. R. EAST, Commissioner.  
H. W. McCAY, Commissioner.

Approved by the Governor in Council, 21st November, 1961.—N. G. WISHART, Acting Clerk of the Executive Council.

DEPARTMENT OF WATER SUPPLY.  
APPOINTMENTS OF MEMBERS OF SEWERAGE  
AUTHORITY.

**CORRIGENDUM.**—Delete from page 3949, *Government Gazette* dated 15th November, 1961, all reference to the appointments of ARNOLD ERNEST JUDD and VINCENT JAMES RYAN as members of the Charlton Sewerage Authority.

M. P. IRONSIDE, Secretary.  
State Rivers and Water Supply Commission.  
Melbourne, 16th November, 1961.

MINES DEPARTMENT.

APPLICATION FOR LEASE DECLARED ABANDONED.  
7796, Mineral; Bayview Quarries Pty. Ltd.; 67a. 2r., Parish of Lyndhurst.

TAILINGS LICENCE EXPIRED.

3060, Tailings Licence; H. L. Rigby; at Eaglehawk.

TAILINGS LICENCE GRANTED.

3150, Tailings Licence; John A. Svanosio and Neil L. Svanosio; at Huntly.

W. J. MIBUS,  
Minister of Mines.

MINING LEASES DECLARED VOID.

9166, Castlemaine; Eskell Nathan Isaacs and John Ross Hawkins; 10a. 3r. 25p., Parish of Queenstown.

7391, Mineral; David James Johnstone; 98a. 0r. 10p., Parish of Waratah.

E. CONDON,  
Secretary for Mines.

*Land Surveyors Act 1958.*

SURVEYORS' BOARD OF VICTORIA.

THE Surveyors' Board hereby gives notice that the next examination for the Board's Certificate of Competency will be held in the Engineering School, Melbourne University, from Monday, 12th February, 1962, to Monday, 19th February, 1962.

Applications for entry to this examination must be in the hands of the Secretary to the Board not later than Friday, 12th January, 1962.

All applications must be accompanied by a Certificate of Experience and Training authorized by the appropriate Licensed Surveyor, together with the appropriate fee.

A. W. ELLIS,  
Secretary.

Office of the Surveyors' Board,  
Department of Crown Lands and Survey,  
Treasury Buildings,  
Melbourne, 14th November, 1961.

NOTICE.

**CREDITORS**, next of kin, and others having claims against the estate of any of the under-mentioned deceased persons are required to send particulars of their claims to the Public Trustee, 7th Floor, 601 Little Collins-street, Melbourne, the personal representative, on or before the 25th January, 1962, after which date the Public Trustee may convey or distribute the assets, having regard only to the claims of which the Public Trustee then has notice:—

BLUNDELL, ROBERT WILLIAM, late of 8 Daphne-street, Canterbury, retired printer, died 24th September, 1961.

BERRIMAN, HARRIETTE BESSIE (née Froomes), formerly of 27 Heyington-place, Toorak, but late of 78 Mathoura-road, Toorak, widow, died 28th August, 1961.

BOLGER, GARNET JOHN FAUL, also known as Garnet John Bolger, late of 813 Toorak-road, Hawthorn East (formerly No. 67 Toorak-road, Hawthorn East), garage proprietor, died 15th September, 1961.

GRIFFIN, ALBERT FRANK, late of 7 Adelaide-street, Murrumbeena, retired motor body builder, died 7th September, 1961.

MCCARTHY, CECELIA, late of 9 Oxford-street, Box Hill, widow, died 18th June, 1961.

LOONEY, THOMAS JAMES WELLINGTON, late of Evans-street, Sunbury, retired male nurse, died 14th March, 1961.

MEGAW, ROBERT WILLIAM, late of 16 Kemp-street, East Ringwood, salesman, died 29th June, 1961.

MORRISON, ALAN CHARLES (in the will called Allan Charles Morrison), late of 21 Maitland-street, Glen Iris, program analyst, died 9th July, 1961.

MCLEOD, LACHLAN NEIL, late of 406 New-street, Gardenvale, pensioner, died 30th June, 1961.

QUICK, WILLIAM ALBERT CLARENCE, formerly of 86 Hotham-street, East St. Kilda, but late of 290 Inkerman-East St. Kilda, fitter and turner, died 9th August, 1961.

SARTORI, HENRY RAYMOND, late of 35 Norwood-road, Caulfield, retired butcher, died 14th July, 1961.

SIME, CHARLES, late of 8 Sackville-street, Collingwood, gentleman, died 16th June, 1961.

A. D. DUNCAN,  
Public Trustee.  
Melbourne, 15th November, 1961.

*Hairdressers Registration Act 1958.*

## HAIRDRESSERS REGISTRATION BOARD OF VICTORIA.

## AMENDMENT OF THE HAIRDRESSERS REGISTRATION REGULATIONS 1937.

IN pursuance of the powers conferred by the *Hairdressers Registration Act 1958* the Hairdressers Registration Board of Victoria with the approval of the Governor in Council doth hereby make the following Regulations (that is to say):—

1. These Regulations may be cited as the Hairdressers Registration Regulations 1961 and shall be read and construed as one with the Hairdressers Registration Regulations 1937 and all regulations amending the same.

2. In Regulation 64 of the Hairdressers Regulations 1937 for the expression—

	£	s.	d.
“(e) for the annual fee payable by a principal ..	2	7	0
“(f) for the annual fee payable by an employee ..	0	6	0”

there shall be substituted the expression—

“(e) for the annual fee payable by a principal ..	2	12	6
“(f) for the annual fee payable by an employee ..	0	7	6”

Pursuant to the provisions of section twenty-two of the *Hairdressers Registration Act 1958*, the Governor in Council hereby approves of the Hairdressers Registration Board of Victoria making the above Regulations.

Dated at Melbourne, in the State of Victoria, this third day of October, 1961.

N. G. WISHART,  
Acting Clerk of the Executive Council.

The foregoing Regulations were made at a meeting of the Hairdressers Registration Board of Victoria, held at Melbourne, in the State of Victoria, on the eighteenth day of October, 1961.

R. McL. AITCHISON, Chairman.  
M. V. ANDERSON, Registrar.

*Medical Act 1958.*

## PHARMACY BOARD OF VICTORIA.

## AMENDMENT OF THE PHARMACY REGULATIONS.

IN pursuance of the powers conferred by Part III. of the *Medical Act 1958* the Pharmacy Board of Victoria with the approval of the Governor in Council doth hereby make the following Regulations (that is to say):—

1. These Regulations may be cited as the Pharmacy Regulations 1961 (No. 2) and shall be read and construed as one with the Pharmacy Regulations 1930 and all regulations amending the same, all of which regulations and these regulations may be cited together as the Pharmacy Regulations.

2. Before Regulation 37 of the Pharmacy Regulations, there shall be inserted the following Regulation:—

“36A. The prescribed subjects of the preliminary examination shall be any four subjects of the matriculation examination at the University of Melbourne (including English Expression) constituting a pass in the said matriculation examination.”

Pursuant to the provisions of section ninety-four of the *Medical Act 1958*, the Governor in Council hereby approves of the Pharmacy Board of Victoria making the above Regulations.

Dated at Melbourne, in the State of Victoria, this seventeenth day of October, 1961.

N. G. WISHART,  
Acting Clerk of the Executive Council.

The foregoing Regulations were made at a meeting of the Pharmacy Board of Victoria held at Parkville, in the State of Victoria, on the eighth day of November, 1961.

The seal of the Pharmacy Board of Victoria was hereto affixed by the Registrar in the presence of—

N. C. MANNING } Members of  
S. J. BAIRD } the Board.  
F. C. KENT, Registrar.

The *Juries Act 1958*. (As amended by the *Juries (Amendment) Act 1961*.)  
**RULES MADE BY THE WORKERS COMPENSATION BOARD PURSUANT  
 TO THE PROVISIONS OF PART VIII. B OF THE JURIES ACT 1958.**

1. These rules may be cited as the "Jurors Compensation Rules" and shall be read as if part of the 1957 Workers Compensation Rules.
2. The practice and procedure applicable to matters inquiries and proceedings under the *Workers Compensation Act 1958* and/or prescribed by the 1957 Workers Compensation Rules shall be observed, and the appropriate forms used, with such modifications as may be necessary, in respect of claims made pursuant to the provisions of Part VIII. B of the *Juries Act 1958* and of all matters consequent upon such claims.
3. Notice that a claim for compensation has been made shall be given to the Board by the Insurance Commissioner and notice of injury or claim and all other notices by a claimant shall be given to and service of proceedings taken on behalf of a claimant shall be made upon the Insurance Commissioner as if he were the employer of the claimant.
4. The claimant shall set out (*inter alia*) in the application for determination particulars of—
  - (a) the summons or other lawful direction pursuant to which the juror was in attendance at a pool of jurors or at any court or place in respect of which attendance the claim is made;
  - (b) the day or days of such attendance;
  - (c) the circumstances in which the alleged injury occurred;
  - (d) if the juror was not at the relevant time a "worker" within the meaning of the *Workers Compensation Act 1958*, particulars of the net income received by him during the period of twelve months immediately preceding his first day of attendance as aforesaid.
5. The certificate of the Sheriff giving the particulars contemplated by paragraphs (a) and (b) of rule 4 of these rules, or either of them, shall in any proceedings be received as prima facie proof of the matters so certified.

---

(FORM OF SHERIFF'S CERTIFICATE.)

In the matter of the *Workers Compensation Act 1958* and in the matter of the *Juries Act 1958* and in the matter of a claim for compensation by  
 (name) of

(address) a Juror against  
 the Insurance Commissioner.

CERTIFICATE OF ATTENDANCE AS A JUROR.

I certify that the above-named juror having been lawfully required to attend and serve as a juror in the (name of court) at  
 (name of town) did duly attend at the said court on the  
 day of 19 for the purpose of asking to be excused from serving  
 or  
 serving as a juror  
 or  
 applying for his fees for attendance  
 or  
 (any other relevant purpose).

Dated this day of 19

Sheriff.  
 Deputy Sheriff.

---

We, Leonard Edward Bishop Stretton, James William Wilkinson and John Patrick Dynon, having pursuant to the authority conferred upon us by the *Workers Compensation Act 1958* and the *Juries Act 1958* made the foregoing rules, do hereby certify the same under our hands.

Melbourne, the 14th day of November, 1961.

LEONARD E. B. STRETTON.  
 JOHN DYNON.  
 JAMES WILKINSON.

## FARM PRODUCE AGENTS ACT 1958 (No. 6248).

A FURTHER list of persons to whom Farm Produce Agents' Licences have been issued for the year ending 31st December, 1961, each of whom has lodged a fidelity bond, in accordance with the requirements of the Act:—

*Name; Principal Place of Business.*

Amato, Giuseppe; Box 45, P.O. Wentworth, N.S.W.  
 Augello, Frank; 24 Thistle-street, Brunswick.  
 Boteff, Jack Elaeff; 111 Morphett-road, Morphettville, S.A.  
 Brady, Charles Leo; High-street, Yea.  
 Branca and Marvelli; 207 Darling-road, Darling.  
 Burringbar Bananas; 11 George-street, Dandenong.  
 Carfi, Carmelo; 158 Park-street, West Brunswick.  
 The Committee of Direction of Fruit Marketing; 186 Franklin-street, Melbourne.  
 Covino, George and Son; Silvan South, Burleigh.  
 Davey, C. N. and T. E.; Centreway, Yallourn.  
 D'Esposito, Gaspare; Main-road, Monbulk.  
 Fuller, James Pty. Ltd.; 109 Therry-street, Melbourne.  
 Gazzara, Edward; 128 Albion-street, East Brunswick.  
 Giampaola, Gesu, 21 Cummings-street, West Brunswick.  
 Gyptonikolos, Nicolois; 208 Vere-street, Abbotsford.  
 Hedditch, N. S. F. and Son Pty. Ltd.; 85 Percy-street, Portland.  
 Lacey, Edward; Pantion Hill.  
 Marshall, R. and K. F.; Neerim, Victoria.  
 Mazenco, Con. Peter; 131 Gertrude-street, Fitzroy.  
 Nash, G. L. and D. J.; Drysdale, Victoria.  
 Russo Bros.; Starling-road, Officer.  
 Samargis, George; 131 Gertrude-street, Fitzroy.  
 Schuyt, Johannes; Main-road, Silvan.  
 Taverna, Bruno; 252 Mary-street, Richmond.  
 Young's Market (Horsham); Pynsent-street, Horsham.

## FARM PRODUCE AGENTS ACT 1958 (No. 6248).

A FURTHER list of persons to whom Farm Produce Agents' Licences have been issued for the year ending 31st December, 1961, all of whom are exempt from the provisions of paragraphs (a) and (b) of subsection (1) of section (10) of the *Farm Produce Agents Act 1958*, in regard to lodging a fidelity bond:—

*Name; Principal Place of Business.*

Cleary, Michael; 33 Dudley-street, North Essendon.  
 Hewitt, W. F. and Co. Pty. Ltd.; 5 Moss-place, North Melbourne.

*Housing Act 1958 (Section 99 of Act No. 6275).*

GENERAL NOTICE TO PARTIES EMPOWERED BY THE LANDS COMPENSATION ACT 1958 TO SELL AND CONVEY OR GRANT AND RELEASE PURSUANT TO SECTION 99 OF ACT 6275.

GENERAL NOTICE TO TREAT FOR LAND IN A RECLAMATION AREA AT PRAHRAN.

IN pursuance of the provisions contained in the *Housing Act 1958* and of the *Lands Compensation Act 1958*, the Housing Commission (hereinafter referred to as "the Commission") hereby doth give notice that the lands, tenements and hereditaments described in the Schedule hereto are required for the purpose of the Housing Act and that the Commission is authorized by the provisions of section 68 of the Housing Act to purchase or take compulsorily the said lands.

And the Commission accordingly hereby gives notice to all the parties interested in such land and to all persons empowered by the *Lands Compensation Act 1958* to sell and convey or grant and release the land so required that it requires to take and purchase the land referred to in the said Schedule hereto and that it is willing to treat with such parties or persons for the purchase thereof and as to the compensation to be made and for the damage that may be sustained by reason of the execution of the works.

And further the Commission hereby requires such parties or persons, on or before the expiration of 21 days from the thirtieth day of November, 1961, to deliver to the offices of the Commission, at 179 Queen-street, Melbourne, a statement in writing of the particulars of the estate and interest in the said lands, tenements and hereditaments and of the claims made in respect thereof.

Dated the thirteenth day of November, 1961.

By order of the Commission,

G. G. BOLWELL,

Secretary.

## SCHEDULE.

*First.*—All those pieces of land situate within the municipality of the City of Prahran and being part of Crown portion 35, Parish of Prahran, and being the land delineated and coloured red on the maps in the margins of certificates of title, volume 3812, folio 279; volume 3933, folio 431; volume 4388, folio 505; volume 4642, folio 278; volume 7167, folio 212; volume 7194, folio 720; volume 7790, folio 177.

*Secondly.*—All those pieces of land situate within the municipality of the City of Prahran and being part of Crown portion 35, Parish of Prahran, and being the lands described in certain deeds of conveyance memorialized in the office of the Registrar-General and therein numbered 407 of book 245, 793 of book 649 and 861 of book 655.

*Thirdly.*—All that piece of land situate within the municipality of the City of Prahran and being part of Crown portion 34, Parish of Prahran, and being the land delineated and coloured red on the map in the margin of certificate of title, volume 6538, folio 437.

Plans are available for inspection at the Estates Branch of the Housing Commission, situated on the seventh floor at 179 Queen-street, Melbourne, and forms for the making of claims will also be available on application to the Commission.

## Fisheries Acts.

NOTICE OF INTENTION TO ALTER THE CONDITIONS RELATING TO REGISTRATION OF FISHING BOATS.

IT is hereby notified for general information that it is intended, after the expiration of one month from the date of publication of this notice in the *Government Gazette*, to move His Excellency the Governor in Council to make a Proclamation repealing the Proclamation made the 30th day of November, 1948, and published in the *Government Gazette* of the 1st day of December, 1948, regarding registration of fishing boats and providing:—

1. No boat shall be engaged or employed by any person in fishing or in taking oysters or both in fishing and in taking oysters in Victorian waters, unless such boat shall have first been duly registered at the office of the Inspector of Fisheries, Melbourne, and a certificate of such registration issued in accordance with the form marked "A" hereunder. Such certificate shall be signed by the Inspector of Fisheries: Provided, however, that it shall be within the discretion of the Minister to refuse to register any boat or to cancel the registration of any boat.

2. Applications for certificates of registration shall be according to the form marked "B" hereunder.

3. The fee to be charged for the registration under the Fisheries Acts of any boat to be engaged or employed in fishing or in taking oysters or both in fishing and in taking oysters shall be Ten shillings (10s.), and such registration shall remain in force from the day on which the certificate of the same shall be issued until the thirty-first day of December then next ensuing and no longer: Provided that a registration of which a certificate is issued in the month of December in any year shall remain in force until the thirty-first day of December of the year then next ensuing.

4. Every such boat registered under the Fisheries Acts shall, so as to indicate the fact that it is registered, carry an identification signal. The identification signal shall be a group of three letters (not including the letters I and

O), or three figures, or a mixture of three such letters and figures. The signal shall be painted legibly on the bows of the boat, outside, clear above the water line. Such identification signal shall be 12 inches high and shall be well clear of any other letters or numerals which may be on the boat and shall be kept legibly painted in white paint on a dark background, or in black paint on a light background. Fishing boats over 25 feet in length shall have the identification signals permanently marked on top of the wheel-house or other flat uncluttered surface, but if that is not practicable, the signal shall be marked on a canvas screen which could be rolled up when not in use, but must be displayed on close approach of any aircraft. These letters shall be of standard form. (Copies of the diagrams are available from the Fisheries and Wildlife Department.) The letters or figures shall be 3 feet high, spaced 8 inches apart, painted in black on an orange background surrounded by a black border. This signal should be painted from port to starboard, so that when viewed from the stern it is read correctly, or from forward to aft so that it is read correctly when viewed from port.

5. When two boats are engaged or employed by a licensed fisherman at the same time in the one fishing or oystering operation, the smaller boat shall be deemed to be a "tender" to the larger boat. One fee of Ten shillings (10s.) shall cover the registration of both boats when used in such circumstances. The "tender" shall have the letter T over the identification signal of the larger boat painted on both bows in the manner prescribed in paragraph 4 of this Proclamation.

6. No person shall permit the fisheries identification signal to be or to remain on any boat if such boat is not registered at the office of the Director of Fisheries and Wildlife, Melbourne, as a boat licensed to be engaged or employed in fishing or oystering in Victorian waters.

## FORM "A".

(Coat of Arms.)

Victoria.

The Fisheries Act.

No.

Date of issue 19

Registration number of boat  
Certificate of registration of boatThis is to certify that the boat called the  
of the dimensions following (that is to say):—Length  
Depth  
Breadth

and owned by

of  
is registered and licensed to be engaged or employed in fishing or in taking oysters or both in fishing and in taking oysters in Victorian waters, subject to the provisions of the Fisheries Act and Proclamations thereunder.

This registration will take effect from the date of issue, and remain in force, unless previously cancelled, until the 31st December, 19

Inspector of Fisheries,  
Melbourne.

Fee paid 10s.

NOTE.—The above certificate must be produced when required by the Inspector of Fisheries or any assistant to the said Inspector, or by any member of the Police Force. Under the Fisheries Act any boat used by any person in committing any offence contrary to the provisions of the said Act, or of any Proclamation thereunder, is liable to seizure and forfeiture. This certificate will not be accepted as a renewal application, which must be made on the proper form.

## FORM "B".

The Fisheries Acts.

APPLICATION FOR CERTIFICATE OF REGISTRATION  
OR RENEWAL OF REGISTRATION OF COMMERCIAL FISHING BOAT.

I

(Surname) (Please use block letters) (Christian Names)  
of

(Full postal address)

hereby apply for a certificate of registration for my boat particulars of which are furnished hereunder, so that it may be employed in fishing or in catching oysters subject to the provisions of the Fisheries Act and Proclamations thereunder.

2. I tender herewith the sum of \_\_\_\_\_ as  
the fee from 19 \_\_\_\_\_ to 31st December,  
19 \_\_\_\_\_

Signature of applicant \_\_\_\_\_ Date \_\_\_\_\_

3. Name of boat \_\_\_\_\_

4. Home port \_\_\_\_\_

5. Registered number  
(if boat registered previously).6. Navigation survey certificate No. \_\_\_\_\_  
(If applicable)7. Skipper (Name in full) \_\_\_\_\_  
(Block letters)of \_\_\_\_\_  
(Full postal address)8. Crew number (including skipper, usually employed  
in fishing)

9. Description of boat—

(i) When built: 19 \_\_\_\_\_

(ii) Hull constructed of \_\_\_\_\_

(iii) Description of hull—

(a) Length overall \_\_\_\_\_ feet.

(b) Beam (maximum) \_\_\_\_\_ feet.

(c) Draught \_\_\_\_\_ ft. in.

(d) Net tonnage \_\_\_\_\_

(e) Current value £ \_\_\_\_\_ (excluding fishing  
gear).

(iv) Colour \_\_\_\_\_

(v) Description of main engine—

(a) Make \_\_\_\_\_  
(Maker's name or trade name)

(b) Brake horse-power \_\_\_\_\_

(c) Fuel type \_\_\_\_\_

(d) Fuel capacity \_\_\_\_\_ gallons.

(e) Year of manufacture or first sale \_\_\_\_\_

(vi) Auxiliary engine—

(a) Make \_\_\_\_\_

(b) Brake horse-power \_\_\_\_\_

10. Gear—

(i) Methods of fishing for which used or intended  
to be used (e.g., long line, mesh net, Danish  
seine, craypot, &c.).

(ii) Value of fishing gear: £ \_\_\_\_\_

11. Refrigeration—

(i) Type \_\_\_\_\_

(ii) Capacity \_\_\_\_\_

12. Tender boat (N.E.—A tender boat is to be used  
only with a registered fishing boat)—

(i) Length \_\_\_\_\_ feet.

(ii) Value £ \_\_\_\_\_

13. I have/have not\* applied for a Commonwealth  
fishing boat registration.

\* Strike out words not applicable.

This form should be forwarded to the Director of  
Fisheries, 605 Flinders-street, Melbourne.No certificate of registration will be issued if this Form  
is incomplete.

OFFICE USE ONLY.

Aif. \_\_\_\_\_ Num. \_\_\_\_\_ Stat. \_\_\_\_\_

E. R. MEAGHER,  
for Chief Secretary.J. McNALLY,  
Acting Director of Fisheries and Wildlife.Melbourne and Metropolitan  
BOARD OF WORKS.NOTICE TO THE OWNERS OF TENEMENTS IN THE UNDER-  
MENTIONED STREETS, AND THE PRIVATE STREETS, LANES,  
COURTS AND ALLEYS OPENING THERETO.

THE main pipe in the said streets being laid down, the  
owners of all tenements situated as under are hereby  
required on or before the 25th December, 1961, to cause  
a proper pipe and stop cocks to be laid so as to supply  
water within such tenements from the main pipe.

H. J. SNADDEN,  
Secretary.

14th November, 1961.

## STREET AND POSITION.

*Altona.*

Central-avenue, from Victoria-street to Wattle-grove.  
Waratah-street, from Central-avenue northwards 2½ chains.

Central-avenue, from Wattle-grove to Acacia-street.  
Acacia-street, from Central-avenue to Nellie-street.  
The Esplanade, from Surf-street to Queen-street.

*Camberwell.*

Cyril-street, from Poulter-street northwards 2½ chains.

*Dandenong.*

Thomas-street, from Foster-street southwards 8½ chains.

*Doncaster.*

Foote-street, from Union-street to Ruffey-street.  
McLachlan-street, from Atkinson-street to Unwin-street.  
Ellen-grove, from Unwin-street to Dellas-avenue.  
Dellas-avenue, from McLachlan-street westwards and north-westwards 16½ chains.  
Wellesley-road, from Warrandyte-road deviation to Old Warrandyte-road.  
Warrandyte-road, from Wellesley-road northwards 3½ chains.  
Greendale-road, from Blackburn-road eastwards 2½ chains.  
Glenview-road, from Blackburn-road to Thomas-street.  
Thomas-street, from Glenview-road to Greendale-road.  
Canara-street, from 3½ chains north of Cassowary-street northwards 3 chains.

*Heidelberg.*

McCrae-road, from Banula-road to Leura-avenue.  
Hawdon-street, from Banksia-street to Yarra-street.

*Malvern.*

St. Martins-close, from Monaro-road north-eastwards 4½ chains.

*Melbourne.*

Scott-alley, from Flinders-lane southwards 1½ chains.

*Moorabbin.*

Charles-street, from Francesco-street to Daphne-street.

*Nunawading.*

Hopetoun-street, from 15½ chains south of Northcote-road to Dudley-street.  
Dudley-street, from Hopetoun-street north-eastwards 4 chains.  
Warnes-road, from 4½ chains north-east of Prince Edward-avenue to Rangeview-grove.

*Prahran.*

Ultimo-place, from St. Georges-road westwards 6½ chains.  
Hurry-place, from Charles-street westwards 2½ chains.

*Preston.*

Curtain-street, from 3½ chains north-west of Plenty-road, north-westwards and westwards 5 chains.

*Sunshine.*

Lorraine-street, from Fraser-street southwards 5½ chains.  
Lawrence-street, from Rockbank-road northwards 3½ chains.  
Lawrence-street, from Helene-street southwards 2 chains.

**CONTRACTS ACCEPTED.—(Series 1961-62.)****VICTORIAN RAILWAYS.**

115. Fire alarm systems at Colac and Warrnambool, for £1,281 10s. (Contract 61921).—May-Oatway Fire Alarms Pty. Ltd. 116. High-pressure laminates, at rates (Contract 61989).—Charles Hope Pty. Ltd. 117. Mild steel girders, &c., for bridges at South Dynon, for £23,400 (Contract 62037).—Vale Engineering Co. Pty. Ltd. 118. High-pressure laminates, at 4s. per square foot (Contract 62049).—Laminex Pty. Ltd.

By order of the Victorian Railways Commissioners,  
W. WALKER, Secretary for Railways. 17.11.61.

**GENERAL STORES.**

*Gazette* No. 71, 2nd August, 1961, Schedule No. 29, Cordage, Lines, &c.—For Item No. 24 substitute £12 8s. per cwt. as from 24th October, 1961.

*Gazette* No. 71, 2nd August, 1961, Schedule No. 39, Furniture, &c.—For Item No. 47 substitute £10 3s. 6d. each, as from 2nd November, 1961.

*Gazette* No. 71, 2nd August, 1961, Schedule No. 53, Leather.—Rates for Item No. 17 to read per gross laces as from 1st July, 1961.

*Gazette* No. 9, 1st February, 1961, Schedule No. 52, Tools (General).—For Item No. 170, substitute £1 6s. 9d. each, as from 1st October, 1961.

**PROVISIONS.**

*Gazette* No. 52, 30th June, 1961, Schedule No. 19, Sub-Schedule No. 2, Groceries.—For Aitken and Fullerton substitute W. J. and A. A. Edwards, as from 1st November, 1961.

**PRINTING PAPERS, ETC.**

*Gazette* No. 77, 30th August, 1961, Schedule No. 1, Printing Papers, &c.—For the rates shown opposite the following items, substitute the rates as set out hereunder, as from 18th September, 1961:—Item No. 1, £2 15s. 4d. per ream; Item No. 4, £3 per ream; Item No. 7, 1s. 6d. per lb.; Item No. 8, £4 19s. 2d. per ream; Item No. 9, £4 0s. 7d. per ream; Item No. 45, £4 11s. 3d. per ream; Item No. 46, £5 9s. 5d. per ream; Item No. 48, £6 0s. 1d. per ream; Item No. 49, 1s. 5½d. per lb.; Item No. 68, £2 1s. 7d. per ream; Item No. 70, £2 6s. 5d. per ream; Item No. 75, £2 8s. 5d. per ream; Item No. 78, £2 10s. 6d. per ream; Item No. 79, £2 8s. 5d. per ream; Item No. 80, £2 8s. 5d. per ream; Item No. 85, £2 3s. 5d. per ream; Item No. 86, £2 5s. 3d. per ream; Item No. 87, £2 3s. 5d. per ream; Item No. 88, £2 3s. 5d. per ream; Item No. 95, £1 16s. 9d. per ream; Item No. 96, £1 16s. 9d. per ream; Item No. 100, £3 12s. 6d. per ream; Item No. 101, £3 12s. 6d. per ream; Item No. 104, £2 19s. per ream; Item No. 109, £3 10s. 5d. per ream; Item No. 111, £2 12s. 10d. per ream; Item No. 137, £4 0s. 8d. per ream; Item No. 139, £4 0s. 8d. per ream; Item No. 140, £4 0s. 8d. per ream; Item No. 141, £4 0s. 8d. per ream; Item No. 146, £3 0s. 6d. per ream; Item No. 150, £3 0s. 6d. per ream; Item No. 159, £3 12s. 3d. per ream; Item No. 212, £3 10s. per ream; Item No. S.110, 8s. 10½d. per ream.

**PRISONERS' MEALS IN LOCK-UPS.****CONTRACTS CANCELLED.**

*Gazette* No. 57, 19th July, 1961, Prisoners' Meals, Ararat.—Contract No. 164 is hereby cancelled.

*Gazette* No. 57, 19th July, 1961, Prisoners' Meals, Moonee Ponds.—Contract No. 132 is hereby cancelled.

**CONTRACTS ACCEPTED.**

1598. For the supply of Prisoners' Meals at Ararat, from 1st October, 1961, to 30th June, 1962.—Breakfast and tea, 3s. 6d.; hot dinner, 4s. 6d.—W. J. Lloyd.

1599. For the supply of Prisoners' Meals at Moonee Ponds, from 17th October, 1961, to 30th June, 1962.—Breakfast and tea, 2s. 6d.; hot dinner, 3s. 6d.—Pierre Theodorou.

H. COUTTS, Secretary to the Tender Board. 20.11.61.

**PUBLIC WORKS.**

1495. Bayswater, High School, supply and installation of effluent pump for septic tank, £314.—W. E. Tuck.

1496. Brunswick, Girls' Secondary School, enclosing balconies, £1,167 10s.—Overport Building Services.

1497. Burnley Gardens, Agriculture Department, new plant Research Laboratory, installation of automatic thermostatic fire alarms, £625.—Fire Fighting Equipment Pty. Ltd.

1498. Brunswick, Technical School, provision of new fire service, £537.—J. C. Doyle.

1499. Carisbrook, State School No. 1030, new out-offices and installation of septic tank, £1,249.—C. S. Astbury.

1500. Cheltenham, High School, electrical installation in stage 3, £2,414 10s.—Westcott Electric Pty. Ltd.

1501. Frankston, Teachers' College, stainless steel bench-work for new residential section, £1,436 2s.—E.G.A. (S. Cunningham Pty. Ltd.).

1502. Greensborough, State School No. 2062, septic tank installation, £2,547.—Egeberg Building and Plumbing Service.

1503. Gresswell, Sanatorium, renovations and repainting to Mortuary building, £479.—Egeberg Building and Plumbing Service.

1504. Heidelberg West, State School No. 4267, heating system installation, £2,722.—R. and G. Guymer.

1505. Hurstbridge, Police Station, external repairs and painting, £319 10s.—W. W. Hayes.

1506. Kangaroo Flat, Police Station, erection of "A" type office, £1,675.—R. Collier.

1507. Kingston, State School No. 759, repairs and painting, £727.—Light and Blankley.
1508. Lindenow, State School No. 1120, new sanitary accommodation, £929 14s. 6d.—L. Burns.
1509. Lucknow, State School No. 1231, repairs and painting, £2,631.—W. G. and V. M. Weaver.
1510. Managatang, Consolidated School, internal and external renovations, renewal of roof, repairs, &c., £5,634 11s.—W. M. Lowe and Sons.
1511. Melbourne, Stamp Duties Office, supply and installation of an air-conditioning system and a gas hot-water system in the new office, £6,603.—Gray and Wood.
1512. Melbourne, Law Courts, electrical installation, Basement, £308.—J. Newall Pty. Ltd.
1513. Melbourne, Law Courts, rewiring of 3rd, 4th, 7th and 15th Courts and environs, £2,558.—E. S. and H. J. Hudson Pty. Ltd.
1514. Melbourne, Pharmacy College, Royal Melbourne Institute of Technology, 360 Swanston-street, supply, delivery, installation and testing of ventilation system to 1st floor, Lecture Theatre, £432.—Hellmoore Sheet Metal Pty. Ltd.
1515. Melbourne, Titles Office, 283 Queen-street, rewiring and additions in Strong-room, £2,620.—E. S. and H. J. Hudson Pty. Ltd.
1516. Mildura, Court House, internal and external repairs and painting, £1,196 6s.—Stone and Smith.
1517. Mitcham, State School No. 2904, rewiring, improvements to lighting and installation of new switchboard, £390.—L. J. Handel.
1518. Mont Park, Mental Hospital, installation of an electric petrol pump, £315.—Engineering Products Pty. Ltd.
1519. Mont Park, Gresswell Sanatorium, supply and installation of lagging to existing underground steam line to Nurses' Home, £550.—G. H. Curtis and Sons Pty. Ltd.
1520. Moorabbin West, State School No. 4643, new sanitary accommodation, £950.—J. M. Raftery.
1521. Newlands, High School, electrical installation, £2,480.—J. Speedy.
1522. Niddrie, High School, electrical installation, £2,480.—J. Speedy.
1523. Oak Park, State School No. 4721, connexion to sewer and installation of a fire service, £3,415 6s. 3d.—A. W. Taylor.
1524. Orbst, State School No. 2744, installation of sewerage treatment plant, £3,108.—W. K. Reynolds.
1525. Preston, Pleasant View, Mental Hospital, Wood-street, supply and installation of new electrical supply cable, main switchboard, &c., £652 16s. 3d.—W. J. Curry Pty. Ltd.
1526. Rochester, High School, electrical installation in additional class-rooms, £514.—K. J. Dupuy.
1527. Rochester, High and State Schools, sewerage treatment plant to serve High and State Schools, £3,974.—J. G. Hibbard Pty. Ltd.
1528. Rutherglen, High School, electrical installation in new type "300", £6,287 12s.—K. J. Dupuy.
1529. St. Kilda, Kiosk, renovations to kiosk on pier, £788.—G. J. Little.
1530. Shepparton, Technical School, exhaust systems, £758.—R. and G. Guymer.
1531. South Melbourne, State School No. 1253, external repairs and renovations, £2,340.—Ellis Decorating Service.
1532. Sunbury, Mental Hospital, extension of staff kitchen, £4,499.—L. W. Friezer.
1533. Williamstown, High School, additional sanitary accommodation for girls and alterations to boys' out-office, £2,015.—G. H. Curtis and Sons Pty. Ltd.
1534. Yarram, State School No. 693, hot-water supply loop system, £420.—L. Dunn.
1535. Ringwood, Court House, supply of seating, £321 14s.—Aristoc Industries Pty. Ltd.
1536. Hawthorn, Swinburne Technical School, lay linoleum, £676 13s. 4d.—P. Finn.
1537. Williamstown, Girls' Secondary School, lay linoleum, £341 5s.—J. Ellis.
1538. St. Albans, Technical School, supply of furniture, £1,393 9s. 3d.—Traralgon Joinery and Trading Co.
1539. Melbourne, State Motor Car Insurance Office, supply of punch card cabinets, £330.—E. T. Brown Ltd.
1540. Melbourne, Education Department, supply and lay fleximer underlay, £465.—Flor-Lyfe Pty. Ltd.
1541. Preston, State School, supply of screenings, £268 19s.—Paramount Quarry Co. Pty. Ltd.
1542. Sunshine North, Girls' Technical School, supply of gas cookers, £875 7s.—Colonial Gas Ltd.
1543. Sunshine North, Girls' Technical School, supply of electric cookers, £350 15s.—English Electric Co. of Aust. Pty. Ltd.
1544. Sunshine North, Girls' Technical School, supply of electric cookers, £358 15s.—Frigidaire Division of General Motors-Holdens Ltd.
1545. Sunshine North, Girls' Technical School, supply of kitchen equipment, £272 7s. 3d.—Metters K.F.B. Pty. Ltd.
1546. Sunshine North, Girls' Technical School, supply of hot press, £368 5s.—K. G. Luke Pty. Ltd.
1547. Sunshine North, Girls' Technical School, supply of dishwasher, £321.—Brice Scale and Slicer Co. Pty. Ltd.
1548. Ballarat, School of Mines, supply of chalkboards, £350 18s. 4d.—Chas. E. Tims and Son.
1549. Mont Park, Mental Hospital, supply of timber, £253 1s. 5d.—Millars' Timber and Trading Co. Ltd.
1550. Ballarat, Mental Hospital, supply of boiling kettle, £615.—J. Curtin and Son Pty. Ltd.
1551. Geelong West, Girls' Technical School, supply of cookers, £420 0s. 9d.—Geelong Gas Co.
1552. South Melbourne, Public Works Department Store-yard, supply of fire hose, £1,187 10s.—Gilbert Lodge and Co. Ltd.
1553. Morwell, High School, supply of fibrolite pipe, £328 7s. 2d.—James Hardie and Co. Pty. Ltd.
1554. East Loddon, Consolidated School, supply of pump, £288.—Harland Engineering (Aust.) Pty. Ltd.
1555. Larundel, Mental Hospital, supply of laundry clothing, £1,775 16s. 8d.—K. Topliss and Co. Pty. Ltd.
1556. Larundel, Mental Hospital, supply of sheeting, £475.—Hardie Trading Ltd.
1557. Hawthorn, Swinburne Technical College, supply of kitchen equipment, £2,549 3s. 6d.—Ahearn Main and Stott Pty. Ltd.
1558. West Melbourne, Fisheries and Wildlife Department, supply of crushed rock, £707 16s. 3d.—Reid Bros. and Reid Pty. Ltd.
1559. Port Melbourne, Public Works Department Store-yard, supply of furniture, £281 5s.—Oliver Furniture Pty. Ltd.
1560. Hawthorn, Swinburne Technical College, supply of kitchen equipment, £668.—Brice Scale and Slicer Co. Pty. Ltd.
1561. Hawthorn, Swinburne Technical College, supply of kitchen equipment, £785 16s.—E.G.A. (S. Cunningham) Pty. Ltd.
1562. Hawthorn, Swinburne Technical College, supply of deep fryer, £970.—Galliers and Klaerr Pty. Ltd.
1563. Kew, Childrens' Cottages, supply of kitchen equipment, £1,087.—Brice Scale and Slicer Co. Pty. Ltd.
1564. Kew, Childrens' Cottages, supply of kitchen equipment, £2,209 10s.—E.G.A. (S. Cunningham) Pty. Ltd.
1565. Kew, Childrens' Cottages, supply of kitchen equipment, £1,592 10s. 3d.—Ahearn, Main and Stott Pty. Ltd.
1566. Kew, Childrens' Cottages, supply of kitchen equipment, £1,414.—L. J. Morgan Pty. Ltd.
1567. Warragul, High School, supply of screenings, £497 14s.—Fowler Road Constructions Pty. Ltd.
1568. South Melbourne, MacRobertson Girls' High School, supply of chairs, £420.—Sebel Sales Ltd.
1569. Kew, Traffic Commission, supply of accident map storage frames, £412.—C. Macrae.
1570. Beechworth, Mental Hospital, supply of timber, £363 15s. 4d.—H. Beecham and Co. Ltd.
1571. Beechworth, Mental Hospital, supply of timber, £569 2s. 6d.—Cemor Agencies Pty. Ltd.
1572. Brunswick, Vehicle Safety Testing School, supply and install joinery, £324 10s. 3d.—Kennett Bros. and Rayner Pty. Ltd.
1573. Melbourne, Police Depot, supply and fix vinyl tiles, £320 7s.—E. L. Yenken and Co. Pty. Ltd.
1574. Kew, Childrens' Cottages, supply and erection of curtains, £490.—Hoad Manufacturing Pty. Ltd.
1575. West Melbourne, Fisheries and Wildlife Department, supply of roofing materials, £314 14s. 5d.—Wunderlich Limited.
1576. Ballarat, Mental Hospital, supply of hardwood, £263 17s. 3d.—Mordialloc Timber Co. Pty. Ltd.
1577. Werribee, School of Dairy Technology, supply of low temperature cabinet, £699 14s.—Ahearn, Main and Stott Pty. Ltd.
1578. Port Melbourne, Public Works Department Store-yard, supply of chairs, £1,031 5s.—Bendix Consolidated Industries Pty. Ltd.
1579. Ararat, Mental Hospital, supply of refrigerator, £999 17s.—Ahearn, Main and Stott Pty. Ltd.
1580. Warrawong, State School, supply of screenings, £338 16s.—Dammann Asphalt Co.
1581. Traralgon, Mental Hospital, supply of pressure cookers, £1,160.—Anderson and Ritchie Pty. Ltd.
1582. Traralgon, Mental Hospital, supply of kitchen equipment, £1,237 10s.—Brice Scale and Slicer Co. Pty. Ltd.
1583. Traralgon, Mental Hospital, supply of kitchen equipment, £1,556.—L. J. Morgan Pty. Ltd.
1584. Traralgon, Mental Hospital, supply of kitchen equipment, £2,824.—Ahearn, Main and Stott Pty. Ltd.

1585. Larundel, Mental Hospital, supply and fix aluminium awnings, £346 5s. 3d.—Campbell and Heeps Pty. Ltd.

1586. Dookie, Agricultural College, supply of fencing wire, £752 11s.—Rylands Bros. (Aust.) Pty. Ltd.

1587. Kyneton, High School, supply of tables and chairs, £530 15s. 6d.—Ultra Stool and Chair Pty. Ltd.

H. R. PETTY, Commissioner of Public Works. 14.11.61.

#### ORDERS IN COUNCIL.—(Series 1961-62.)

##### PUBLIC WORKS.

1588. Balmoral Consolidated School, supply and erection of one (1) "Plymouth" P8-3 type residence, £4,995 18s. 8d.—W. Phelan and Sons Pty. Ltd. (S.W.269564.)

1589. Essendon State School No. 483, erection of new craft room and store, £3,570.—A. V. Jennings Construction Co. Pty. Ltd. (W.257306.)

1590. Norwood High School, proportion of cost of construction of main drain, Mullum-road, adjacent to school, £460.—Ringwood City Council. (S.E.192269.)

1591. Parliament House, supply and installation of six only four-tube, 125-watt hot cathode fluorescent units, Legislative Assembly Chamber, £325.—K.S. Electrics Pty. Ltd. (M.111249.)

1592. Rutherglen State School, supply and erection of one "Plymouth" P8-3 type residence, £4,700 5s. 8d.—W. Phelan and Sons Pty. Ltd. (N.E.256075.)

1593. Royal Park Mental Hospital, maintenance of P.A.X. telephone system, for the period 1st July, 1961, to 30th June, 1962, £396 16s. 6d.—Communication Systems of Australia Pty. Ltd. (M.1401.)

Approved by the Governor in Council, 14th November, 1961.—N. G. WISHART, Acting Clerk of the Executive Council.

##### STATE ELECTRICITY COMMISSION.

1594. For the supply of 4,000 cubic yards of fine crushed rock for construction work at Morwell, to Specification No. 61-62/97, £5,116 13s. 4d.—A.G.M. Quarries.

1595. For the sale of fire brigade premises situate at corner of Old Sale-road and Southwell-avenue, North Newborough, for the sum of £5,395, and fire brigade premises situate in Anderson-avenue, Yallourn North, for the sum of £5,144.—Country Fire Authority.

1596. For the purchase of property situate at No. 27 William-street, Melbourne, on land comprised in certificate of title, volume 4752, folio 232, £40,000.—Locksley Investments Pty. Ltd.

1597. For the purchase of property situate at No. 29 William-street, Melbourne, on land comprised in certificate of title, volume 4929, folio 624, £35,000.—Charles Lindsay Stokes.

Approved by the Governor in Council, 8th November, 1961.—N. G. WISHART, Acting Clerk of the Executive Council.

##### APPOINTMENTS.

HIS Excellency the Governor of the State of Victoria, by and with the advice of the Executive Council thereof, has, by Orders made on the 21st day of November, 1961, been pleased to make the under-mentioned appointments, viz.:—

##### DEPARTMENT OF WATER SUPPLY.

###### Waterworks Trusts Commissioners.

ALEXANDER FREDERICK DAWES,  
JAMES THOMAS LAWSON and  
HARRY WILLIAM TAMPLING,

to be Commissioners of the Macedon Waterworks Trust, to hold office as such each for a period of four years from the date hereof, subject to the provisions of the Water Acts;

ALAN ROLAND HAYWARD

to be a Commissioner of the Maryborough Waterworks Trust from the date hereof until the 14th January, 1963, subject to the provisions of the Water Acts; and

JOHN SCOTT SCHROETER

to be a Commissioner of the Winchelsea Waterworks Trust from the date hereof until the 25th February, 1962, subject to the provisions of the Water Acts.

N. G. WISHART,

Acting Clerk of the Executive Council.

At Government House,  
Melbourne, 21st November, 1961.

##### APPOINTMENTS.

HIS Excellency the Governor of the State of Victoria, by and with the advice of the Executive Council thereof, has, by Orders made on the 14th day of November, 1961, been pleased to make the under-mentioned appointments, viz.:—

##### CHIEF SECRETARY'S DEPARTMENT.

###### Honorary Probation Officers.

MARGARET MARY RYAN (Mrs.), 326 Albert-road, South Melbourne,

CORAL LYNETTE DIXON (Miss), 10 Kerrie-street, Morwell,

GEORGE LYSLE PERRY (the Reverend), St. George's Rectory, Numurkah,

PETER STUART ISAACSON, 3 Millicent-avenue, Toorak,

GEORGE McMILLAN AINSWORTH, 40 Burton-street, Swan Hill,

JOHN DAVIES (the Reverend), The Vicarage, Rosebud, DORCAS MABELLA GAYER DAVIES (Mrs.), The Vicarage, Rosebud,

KATHLEEN AMELIA WHITE (Miss), 9 Stanley-street, Orbst,

ELIZA AGNES LEAMON (Mrs.), 8 Rippon-street, Footscray, and

MARION FRIEND (Mrs.), 3 Victory-street, Murrumbidgee,

to be Honorary Probation Officers, pursuant to the provisions of section 10 (1) of the *Children's Court Act 1958*, for all Children's Courts in Victoria; and

RUSSELL CHARLES WALTER RAYSON, 1 Beverley-street, Cheltenham,

HAROLD FREDERICK SUMMERS, 6 McColl-street, Reservoir,

PETER STUART ISAACSON, 3 Millicent-street, Toorak, and

ERNEST REYNOLDS, care of Adult Deaf and Dumb Society, Jolimont-square, Melbourne, pursuant to the provisions of section 507 (2) of the *Crimes Act 1958*, to be Honorary Probation Officers for the purposes of the said Act.

##### DEPARTMENT OF HEALTH.

###### Government Representatives on Hospital Committees.

JOSHUA INDRA OWEN

to be Government Representative on the Committee of Management of Stawell District Hospital, pursuant to the provisions of section 48 of the *Hospitals and Charities Act 1958*, for a period of three years, vice W. G. Sharpley, resigned;

HAROLD ERNEST CLAREY, J.P.,

to be Government Representative on the Committee of Management of Seymour Soldiers' Memorial Hospital, pursuant to the provisions of section 48 of the *Hospitals and Charities Act 1958*, for a further period of three years from the 17th December, 1961;

DONALD FERGUSON

to be Government Representative on the Committee of Management of Royal Children's Hospital, pursuant to the provisions of section 48 of the *Hospitals and Charities Act 1958*, for a further period of three years from the 20th December, 1961;

THOMAS JOSEPH MULLINS

to be Government Representative on the Committee of Management of Lorne Community Hospital, pursuant to the provisions of section 48 of the *Hospitals and Charities Act 1958*, for a further period of three years from the 22nd December, 1961; and

ALAN BLACKWOOD RITCHIE

to be Government Representative on the Committee of Management of Penshurst and District Memorial Hospital, pursuant to the provisions of section 48 of the *Hospitals and Charities Act 1958*, for a further period of three years from the 22nd December, 1961.

##### LAW DEPARTMENT.

###### Justices of the Peace.

FREDERICK AUSTIN CHAMBERS, 48 Fakenham-road, Ashburton,

REGINALD DANIEL GOLDSBURY GRIFFITHS, 964 Nepean Highway, Tootgarook,

KEVIN JAMES KING, 140 Manningham-road, Bulleen, and

REGINALD TUNNECLIFFE ROGERS, 4 Grosvenor-street, St. Kilda,

to Keep the Peace in the Central Bailiwick of the State of Victoria; and

RONALD WILLIAM SHEPHERD, 60 Dooen-road, Horsham, ARCHIBALD ROBINSON CONN, 7 Wallis-street, Horsham, and



IVAN MAXWELL ANDERSON, 116 Wilson-street, Horsham, to Keep the Peace in the Western Bailiwick of the State of Victoria.

*Commissioners for Taking Declarations, &c.*

ROBERT JOHN JOHNSTON, Buckrabanyule, agent for J. C. Bradbury and Sons Pty. Ltd., 122 King-street, Melbourne, and

JAMES BURTON SHEPHERD, Organizer, Plumber's Union, 20 Nicholas-street, Broadmeadows, to be Commissioners for taking Declarations and Affidavits, pursuant to the provisions of the *Evidence Act 1958*, to resign upon ceasing to occupy their present positions; and

VIVIAN HOCKING BROWN, Summerfield, via Raywood, JOHN LOVE, 8 Jessie-street, Pascoe Vale, ROBERT MILNE, 76A The Strand, Newport, JOHN ARTHUR MOULE, 8 Coronation-street, East Brighton,

LEON VERNARD SCARFE, Central Photographic Establishment, R.A.A.F., Laverton,

WILLIAM MAURICE DWYER, 44 Elder-parade, Essendon, STELVIO LOVISON, 79 North-road, Yallourn North, and JOHN GERARDE STAFFORD, 4 Great Rylie-street, Ringwood,

to be Commissioners for taking Declarations and Affidavits, pursuant to the provisions of the *Evidence Act 1958*, to resign upon removing from the neighbourhood of the addresses stated.

*Member and Chairman of Companies Auditors Board.*

JOHN MILLER RODD

to be a Member and Chairman of the Companies Auditors Board, in accordance with the provisions of section 5 (2) (a) (i) of the *Companies Act 1958*, to hold office from the date of commencement of duty until 23rd February, 1963.

*Clerk of Petty Sessions, &c.*

HUGH FRANCIS PATRICK ADAMS

to be Clerk of Petty Sessions at Box Hill and Werribee and Clerk of the Children's Court at Werribee, during the absence of G. P. Galvin on annual leave, to take effect from the date of commencement of duty.

*Probation Officers of Children's Court.*

FRANCIS JOSEPH OWENS, St. Mary's Presbytery, High-street, Rutherglen, and

DOUGLAS WALTER THOMSON, St. Stephen's Rectory, High-street, Rutherglen,

to be Probation Officers, pursuant to the provisions of the *Children's Court Act 1958*, for the Children's Court at Rutherglen.

DEPARTMENT OF THE TREASURER.

*Collectors of Imposts (Acting).*

CLIFFORD CARLYLE LIDDELL

to act temporarily as Collector of Imposts, Country Roads Board, during the absence of R. G. Cooper on leave;

DENNIS GRANT

to act temporarily as Collector of Imposts, Weights and Measures Branch, Chief Secretary's Department, during the absence of C. A. Walsh on leave;

EDWARD NORMAN MANSFIELD

to act temporarily as Collector of Imposts, Social Welfare Department, during the absence of N. R. Semmens on leave; and

WILLIAM PATRICK CUMMANS

to act temporarily as Collector of Imposts, State Immigration Office, during the absence of B. H. Whittard on leave.

N. G. WISHART,

Acting Clerk of the Executive Council.

At Government House,

Melbourne, 14th November, 1961.

RESIGNATIONS.

HIS Excellency the Governor of the State of Victoria, by and with the advice of the Executive Council thereof, has, by Orders made on the 14th day of November, 1961, accepted the resignations of the persons named hereunder of the offices mentioned, viz.:

CHIEF SECRETARY'S DEPARTMENT.

MARIE FREDA BREEN, as a Member of the Parole Board, pursuant to the provisions of the *Crimes Act 1958*, to date from and inclusive of the 9th November, 1961.

No. 104.—9991/61.—2

LAW DEPARTMENT.

GEORGE ARTHUR HOLDEN, as a Commissioner for taking Declarations and Affidavits, pursuant to the provisions of the *Evidence Act 1958*.

GEORGE GILLAM, as a Commissioner for taking Declarations and Affidavits, pursuant to the provisions of the *Evidence Act 1958*.

STANLEY WILLIAMS, as a Commissioner for taking Declarations and Affidavits, pursuant to the provisions of the *Evidence Act 1958*.

WILLIAM NORMAN RUSSELL BROWNING, as a Commissioner for taking Declarations and Affidavits, pursuant to the provisions of the *Evidence Act 1958*.

N. G. WISHART,

Acting Clerk of the Executive Council.

At Government House,

Melbourne, 14th November, 1961.

COUNTRY ROADS BOARD.

At Government House, Melbourne, the  
fourteenth day of November, 1961.

PRESENT:

His Excellency the Governor of Victoria.

Mr. Petty

Mr. Turnbull.

Mr. Reid

DECLARATION OF THE WIDENING OF BOORT-WYCHEPROOF ROAD IN THE SHIRE OF WYCHEPROOF.

WHEREAS by section 21 of the *Country Roads Act 1958* (No. 6229) it is amongst other things enacted that when the Country Roads Board under the provisions of the *Country Roads Act* has taken the land necessary for constructing the road or deviation or widening it shall as soon as it thinks such road or deviation or widening is fit to be used as a public highway by Resolution declare the road or deviation or widening to be a main road or part thereof and that upon publication in the *Government Gazette* of the Order of the Governor in Council confirming such Resolution such road or deviation or widening shall thereupon be a main road or a part thereof within the meaning of the said Act: And whereas the said Board has by Resolution declared the road on the land described in the Schedule to such Resolution to be part of a main road: Now therefore His Excellency the Governor of the State of Victoria, by and with the advice of the Executive Council thereof, doth hereby confirm the said Resolution.

*Resolution for Declaration of the Widening of a Main Road under the Country Roads Act.*

Whereas the land the site of the road the course of which is below set out was taken by the Board under the provisions of the *Country Roads Act* for the purpose of widening the main road aforesaid which widening has now been laid out and formed on the same and whereas the said Board (being the Country Roads Board incorporated under the said Act) thinks that the widening aforesaid is fit to be used as part of a public highway such Board at a meeting now holden doth by this Resolution hereby declare the same as described in the Schedule hereto with the commencing and terminating points thereof respectively specified to be part of the main road within the meaning and for the purposes of the *Country Roads Act*.

SCHEDULE.

*Shire of Wycheproof.*

9. *Boort-Wycheproof road* (18709).—All those pieces of land in the Parish of Bunguluke, the boundaries of which are, as follow:—

(a) Commencing at a point on the southern boundary of allotment 29, section B of the said parish, distant 89 deg. 57 min. 5,820.2 links from the south-western angle of the said allotment; thence by lines bearing respectively 82 deg. 23 min. 920 links, 57 deg. 23 min. 1,017 links, 208 deg. 45 min. 368.2 links, 224 deg. 22 min. 368 links, 256 deg. 40 min. 360 links and 269 deg. 57 min. 983.8 links to the point of commencement.

(b) Commencing at the north-western angle of allotment 1, section C of the said parish; thence by lines bearing respectively 239 deg.

28 min. 213.6 links, 90 deg. 0 min. 585 links,  
241 deg. 59 min. 871 links and 360 deg. 0 min.  
300.5 links to the point of commencement—

which said pieces of land are particularly delineated and shown coloured red on survey plan numbered 7153, lodged in the office of the Country Roads Board.

The common seal of the Country Roads Board was hereto affixed, at Kew, this sixth day of November, One thousand nine hundred and sixty-one, in the presence of—

D. V. DARWIN, Chairman.  
(SEAL) W. H. NEVILLE, Member.  
R. E. V. DONALDSON, Secretary.

And the Honorable Horace Rostill Petty, Her Majesty's Commissioner of Public Works for the State of Victoria, shall give the necessary directions herein accordingly.

N. G. WISHART,  
Acting Clerk of the Executive Council.

#### COUNTRY ROADS BOARD.

*At Government House, Melbourne, the  
fourteenth day of November, 1961.*

PRESENT:

His Excellency the Governor of Victoria.  
Mr. Petty | Mr. Turnbull.  
Mr. Reid

#### ORDER APPROVING OF A DEVIATION FROM A STATE HIGHWAY IN THE SHIRE OF GLENLYON.

WHEREAS the Country Roads Board constituted under the *Country Roads Act 1958* (No. 6229) has represented to His Excellency the Governor in Council that it appears to it desirable that the deviation hereinafter referred to from the existing Midland Highway in the Shire of Glenlyon (declared to be a State highway under the said Act which declaration was confirmed by the Order in Council published in the *Government Gazette* of the 10th August, 1960, on pages 2743-8) should be made by the said Board: And whereas the said Board in accordance with the requirements of section 19 of the said cited Act has caused to be prepared a map plan and estimate showing the points between which and on and through what land the said deviation is proposed to be made and the cost of acquiring the land: And whereas on an inspection of the said map and plan and a consideration of the said estimate His Excellency the Governor in Council is satisfied that there are funds legally available for acquiring the land: Now therefore be it known by this present Order that His Excellency the Governor of the State of Victoria with the advice of the Executive Council thereof doth hereby approve of the said highway being made, that is to say:—

All those pieces of land in the Parish of Wombat, the boundaries of which are as follow:—

- (a) Commencing at the south-eastern angle of allotment 18, section 3A, of the said parish; thence by lines bearing respectively 247 deg. 52 min. 304.5 links, 250 deg. 52 min. 990.1 links, 245 deg. 25 min. 393.5 links, 243 deg. 37 min. 177 links, 240 deg. 31 min. 409.2 links, 236 deg. 48 min. 148.4 links, 237 deg. 34 min. 126.2 links, 200 deg. 0 min. 138 links, 290 deg. 0 min. 96.5 links, 248 deg. 8 min. 264.7 links, 246 deg. 41 min. 662.9 links, 236 deg. 47 min. 574.8 links, 226 deg. 45 min. 1,210.1 links, 238 deg. 34 min. 969.5 links, 268 deg. 30 min. 1,183.6 links, 348 deg. 36 min. 55.1 links, 86 deg. 25 min. 491.1 links, 74 deg. 49 min. 763.3 links, 58 deg. 50 min. 769 links, 46 deg. 50 min. 1,232.9 links, 56 deg. 45 min. 599.5 links, 66 deg. 33 min. 664 links, 68 deg. 29 min. 941.1 links, 153 deg. 16 min. 50.4 links, 67 deg. 45 min. 184 links, 325 deg. 41 min. 49.1 links, 68 deg. 29 min. 1,637.6 links, 158 deg. 1 min. 36.3 links, 68 deg. 29 min. 102.2 links, 338 deg. 1 min. 36.3 links, 68 deg. 29 min. 136.2 links and 160 deg. 52 min. 49.7 links to the point of commencement.
- (b) Commencing at the north-eastern angle of allotment 16, section 3A, of the said parish; thence by lines bearing respectively 67 deg. 52 min. 180.3 links, 77 deg. 35½ min. 341.3 links, 248 deg.

29 min. 2,728.5 links, 58 deg. 0 min. 211.1 links,  
64 deg. 14 min. 704.2 links, 70 deg. 52 min.  
1,002.3 links and 67 deg. 52 min. 300 links to the  
point of commencement—

which said pieces of land are particularly delineated and shown coloured red, yellow and blue on survey plans numbered 8354 and 8355, lodged in the office of the Country Roads Board.

And the Honorable Horace Rostill Petty, Her Majesty's Commissioner of Public Works for the State of Victoria, shall give the necessary directions herein accordingly.

N. G. WISHART,  
Acting Clerk of the Executive Council.

#### COUNTRY ROADS BOARD.

*At Government House, Melbourne, the  
fourteenth day of November, 1961.*

PRESENT:

His Excellency the Governor of Victoria.  
Mr. Petty | Mr. Turnbull.  
Mr. Reid

#### ORDER APPROVING OF THE MAKING OF A NEW BY-PASS ROAD IN THE SHIRE OF CHILTERN.

##### WHEREAS:

I. Country Roads Board incorporated by the *Country Roads Act 1958* has represented to His Excellency the Governor in Council that it appears to the said Board that a new by-pass road (Hume By-pass road) in the Shire of Chiltern should be made.

II. The said Board in accordance with sections 19 and 101 of the said Act has caused to be prepared a map plan and estimate showing—

- (a) the points between which and the land on and through which the said new by-pass road is proposed to be made;
- (b) the cost of acquiring the said land.

III. On inspection of the said map and plan and consideration of the said estimate His Excellency the Governor in Council is satisfied that there are funds legally available for acquiring the said land.

Now therefore His Excellency the Governor of the State of Victoria, by and with the advice of the Executive Council thereof, doth hereby approve of the said land (being the land described in the Schedule hereunder) being acquired and the said road being made.

##### SCHEDULE.

All that piece of land in the Parish of Chiltern, the boundaries of which are as follow:—Commencing at the north-western angle of allotment 12, section A1 of the said parish; thence by lines bearing respectively 64 deg. 27 min. 968 links, 93 deg. 13 min. 289.6 links, 64 deg. 19 min. 478.7 links, 60 deg. 3 min. 705.5 links, 59 deg. 41 min. 216 links, 53 deg. 50 min. 953.7 links, 50 deg. 43½ min. 3,103.9 links, 56 deg. 51½ min. 851.2 links, 54 deg. 43½ min. 449.1 links, 40 deg. 32 min. 442.7 links, 64 deg. 4 min. 564.2 links, 3 deg. 52 min. 279.5 links, 93 deg. 52 min. 146.4 links, 177 deg. 25 min. 391.8 links, 79 deg. 10 min. 322.4 links, 72 deg. 51 min. 911.5 links, 69 deg. 33 min. 1,514.5 links, 68 deg. 27 min. 473.8 links, 183 deg. 41 min. 338.5 links, 248 deg. 27 min. 1,616.5 links, 245 deg. 11 min. 669.2 links, 237 deg. 58 min. 245.3 links, 224 deg. 17 min. 270.1 links, 217 deg. 50 min. 440.3 links, 263 deg. 2 min. 174.3 links, 164 deg. 43 min. 240.6 links, 254 deg. 44 min. 44.1 links, 255 deg. 9 min. 152.6 links, 344 deg. 52 min. 444.9 links, 258 deg. 17 min. 416.7 links, 251 deg. 5 min. 343.2 links, 245 deg. 21 min. 440.6 links, 238 deg. 14 min. 597 links, 235 deg. 42½ min. 387.4 links, 230 deg. 44 min. 3,192.6 links, 236 deg. 34 min. 729.8 links, 240 deg. 0 min. 134.9 links, 240 deg. 0½ min. 578.8 links, 243 deg. 35 min. 822.8 links, 251 deg. 39 min. 803 links, 253 deg. 42½ min. 329.6 links and 3 deg. 13 min. 346.3 links to the point of commencement—which said piece of land is particularly delineated and shown coloured red and yellow on survey plans numbered 8401 and 8402, lodged in the office of the Country Roads Board.

And the Honorable Horace Rostill Petty, Her Majesty's Commissioner of Public Works for the State of Victoria, shall give the necessary directions herein accordingly.

N. G. WISHART,  
Acting Clerk of the Executive Council.

## COUNTRY ROADS BOARD.

At Government House, Melbourne, the fourteenth day of November, 1961.

## PRESENT:

His Excellency the Governor of Victoria.  
 Mr. Petty | Mr. Turnbull.  
 Mr. Reid

## ORDER APPROVING OF A DEVIATION FROM A MAIN ROAD IN THE SHIRE OF EAST LODDON.

WHEREAS the Country Roads Board constituted under the *Country Roads Act 1958* (No. 6229) has represented to His Excellency the Governor in Council that it appears to it desirable that the deviation hereinafter referred to from the existing Bendigo-Pyramid road in the Shire of East Loddon (declared to be a main road under the said Act which declaration was confirmed by the Order in Council published in the *Government Gazette* of the 7th May, 1941, on page 1708) should be made by the said Board: And whereas the said Board in accordance with the requirements of section 19 of the said cited Act has caused to be prepared a map plan and estimate showing the points between which and on and through what land the said deviation is proposed to be made and the cost of acquiring the land: And whereas on an inspection of the said map and plan and a consideration of the said estimate His Excellency the Governor in Council is satisfied that there are funds legally available for acquiring the land: Now therefore be it known by this present Order that His Excellency the Governor of the State of Victoria with the advice of the Executive Council thereof doth hereby approve of the said road being made, that is to say:—

All that piece of land in the Parish of Hayanmi, the boundaries of which are as follow:—Commencing at a point on the western boundary of allotment 1 of the said parish, distant 360 deg. 0 min. 963.3 links from the south-western angle of the said allotment; thence by lines bearing respectively 360 deg. 0 min. 406.9 links, 158 deg. 22 min. 529.5 links, 140 deg. 43 min. 519.6 links, 130 deg. 35 min. 429.6 links, 115 deg. 20 min. 458.9 links, 270 deg. 0 min. 350.6 links, 295 deg. 20 min. 162.1 links, 310 deg. 35 min. 462.9 links, 320 deg. 43 min. 556.2 links and 338 deg. 22 min. 174.6 links to the point of commencement—which said piece of land is particularly delineated and shown coloured red on survey plan numbered 7976, lodged in the office of the Country Roads Board.

And the Honorable Horace Rostill Petty, Her Majesty's Commissioner of Public Works for the State of Victoria, shall give the necessary directions herein accordingly.

N. G. WISHART,  
 Acting Clerk of the Executive Council.

## COUNTRY ROADS BOARD.

At Government House, Melbourne, the fourteenth day of November, 1961.

## PRESENT:

His Excellency the Governor of Victoria.  
 Mr. Petty | Mr. Turnbull.  
 Mr. Reid

## ORDER APPROVING OF A NEW ROAD IN THE SHIRE OF CHILTERN.

WHEREAS the Country Roads Board constituted under the *Country Roads Act 1958* (No. 6229) has represented to His Excellency the Governor in Council that it appears to it desirable that the new Yackandandah access road in the Shire of Chiltern should be made by the said Board: And whereas the said Board in accordance with the requirements of section 19 of the said cited Act has caused to be prepared a map plan and estimate showing the points between which and on and through what land the said new road is proposed to be made and the cost of acquiring the land: And whereas on an inspection of the said map and plan and a consideration of the said estimate His Excellency the Governor in Council is satisfied that there are funds legally available for acquiring the land: Now therefore be it known by this present Order that His Excellency the

Governor of the State of Victoria with the advice of the Executive Council thereof doth hereby approve of the said road being made, that is to say:—

All that piece of land in the Parish of Chiltern, the boundaries of which are as follow:—Commencing at a point on the western boundary of allotment 8B, section M, of the said parish, distant 183 deg. 41 min. 365.6 links from the north-eastern angle of the said allotment; thence by lines bearing respectively 183 deg. 41 min. 110.5 links, 244 deg. 11 min. 283.5 links, 248 deg. 27 min. 1,756.7 links, 240 deg. 9 min. 367.5 links, 223 deg. 8 min. 528 links, 206 deg. 45 min. 152.5 links, 182 deg. 42 min. 269.2 links, 216 deg. 27 min. 157.2 links, 258 deg. 36 min. 117.9 links, 168 deg. 24 min. 152.6 links, 344 deg. 34 min. 353.8 links, 74 deg. 44 min. 44.1 links, 343 deg. 43 min. 240.6 links, 83 deg. 2 min. 174.3 links, 37 deg. 50 min. 440.3 links, 44 deg. 17 min. 270.1 links, 57 deg. 58 min. 245.3 links, 65 deg. 11 min. 669.2 links and 68 deg. 27 min. 1,616.5 links to the point of commencement—which said piece of land is particularly delineated and shown coloured red on survey plan numbered 8402, lodged in the office of the Country Roads Board.

And the Honorable Horace Rostill Petty, Her Majesty's Commissioner of Public Works for the State of Victoria, shall give the necessary directions herein accordingly.

N. G. WISHART,  
 Acting Clerk of the Executive Council.

## COUNTRY ROADS BOARD.

At Government House, Melbourne, the fourteenth day of November, 1961.

## PRESENT:

His Excellency the Governor of Victoria.  
 Mr. Petty | Mr. Turnbull.  
 Mr. Reid

## DECLARATION OF THE WIDENING OF THE HUME HIGHWAY IN THE SHIRE OF KILMORE.

WHEREAS by sections 21 and 74 of the *Country Roads Act 1958* (No. 6229) it is amongst other things enacted that when the Country Roads Board under the provisions of the *Country Roads Act* has taken the land necessary for constructing the highway or deviation or widening it shall as soon as it thinks such highway or deviation or widening is fit to be used as a public highway by Resolution declare the highway or deviation or widening to be a State highway or part thereof and that upon publication in the *Government Gazette* of the Order of the Governor in Council confirming such Resolution such highway or deviation or widening shall thereupon be a State highway or a part thereof within the meaning of the said Act: And whereas the said Board has by Resolution declared the highway on the land described in the Schedule to such Resolution to be part of a State highway: Now therefore His Excellency the Governor of the State of Victoria by and with the advice of the Executive Council thereof doth hereby confirm the said Resolution.

## Resolution for Declaration of the Widening of a State Highway under the Country Roads Act.

Whereas the land the site of the highway the course of which is below set out was taken by the Board under the provisions of the *Country Roads Act* for the purpose of widening the State highway aforesaid which widening has now been laid out and formed on the same: And whereas the said Board (being the Country Roads Board incorporated under the said Act) thinks that the widening aforesaid is fit to be used as part of a public highway such Board at a meeting now holden doth by this Resolution hereby declare the same as described in the Schedule hereto with the commencing and terminating points thereof respectively specified to be part of the State highway within the meaning and for the purposes of the *Country Roads Act*.

## SCHEDULE.

## Shire of Kilmore.

5. *Hume Highway*.—All that piece of land in the Parish of Moranding, the boundaries of which are as follow:—Commencing at the south-eastern angle of allotment 102 of the said parish; thence by lines bearing respectively 247 deg. 30 min. 659 links, 235 deg. 44 min. 979 links, 49 deg. 32 min. 778.7 links, 60 deg. 43 min. 1,045.3 links

and 202 deg. 0 min. 230 links to the point of commencement—which said piece of land is particularly delineated and shown coloured red on survey plan numbered 7323, lodged in the office of the Country Roads Board.

The common seal of the Country Roads Board was hereto affixed at Kew, this sixth day of November, One thousand nine hundred and sixty-one, in the presence of—

(SEAL) D. V. DARWIN, Chairman.  
W. H. NEVILLE, Member.  
R. E. V. DONALDSON, Secretary.

And the Honorable Horace Rostill Petty, Her Majesty's Commissioner of Public Works for the State of Victoria, shall give the necessary directions herein accordingly.

N. G. WISHART,  
Acting Clerk of the Executive Council.

#### COUNTRY ROADS BOARD.

*At Government House, Melbourne, the  
fourteenth day of November, 1961.*

PRESENT:

His Excellency the Governor of Victoria.  
Mr. Petty | Mr. Turnbull.  
Mr. Reid

#### ORDER APPROVING OF WIDENING AN EXISTING STATE HIGHWAY IN THE SHIRE OF TAMBO.

WHEREAS the Country Roads Board constituted under the *Country Roads Act 1958* (No. 6229) has represented to His Excellency the Governor in Council that it appears to it desirable that the existing Princes Highway in the Shire of Tambo (declared to be a State highway under the said Act which declaration was confirmed by the Order in Council published in the *Government Gazette* of the 8th July, 1925, on pages 2371-3) should be widened by the said Board: And whereas the said Board in accordance with the requirements of section 19 of the said cited Act has caused to be prepared a map plan and estimate showing the points between which and on and through what land the said widening is proposed to be made and the cost of acquiring the land: And whereas on an inspection of the said map and plan and a consideration of the said estimate His Excellency the Governor in Council is satisfied that there are funds legally available for acquiring the land: Now therefore be it known by this present Order that His Excellency the Governor of the State of Victoria with the advice of the Executive Council thereof doth hereby approve of the said highway being widened, that is to say:—

All that piece of land in the Parish of Ninnie, the boundaries of which are as follow:—Commencing at the southern angle of allotment 5, section B, Township of Nowa Nowa, in the said parish; thence by lines bearing respectively 292 deg. 48 min. 141.5 links, 85 deg. 10 min. 288.7 links, 75 deg. 42 min. 72.9 links, 233 deg. 24½ min. 50.6 links and 250 deg. 19 min. 198.9 links to the point of commencement—which said piece of land is particularly delineated and shown coloured red and yellow on survey plan numbered 8162, lodged in the office of the Country Roads Board.

And the Honorable Horace Rostill Petty, Her Majesty's Commissioner of Public Works for the State of Victoria, shall give the necessary directions herein accordingly.

N. G. WISHART,  
Acting Clerk of the Executive Council.

#### COUNTRY ROADS BOARD.

*At Government House, Melbourne, the  
fourteenth day of November, 1961.*

PRESENT:

His Excellency the Governor of Victoria.  
Mr. Petty | Mr. Turnbull.  
Mr. Reid

#### ORDER APPROVING OF WIDENING AN EXISTING STATE HIGHWAY IN THE SHIRE OF HEALESVILLE.

WHEREAS the Country Roads Board constituted under the *Country Roads Act 1958* (No. 6229) has represented to His Excellency the Governor in Council that it appears to it desirable that the existing Maroondah

Highway in the Shire of Healesville (declared to be a State highway under the said Act which declaration was confirmed by the Order in Council published in the *Government Gazette* of the 21st January, 1948, on pages 360-1) should be widened by the said Board: And whereas the said Board in accordance with the requirements of section 19 of the said cited Act has caused to be prepared a map plan and estimate showing the points between which and on and through what land the said widening is proposed to be made and the cost of acquiring the land: And whereas on an inspection of the said map and plan and a consideration of the said estimate His Excellency the Governor in Council is satisfied that there are funds legally available for acquiring the land: Now therefore be it known by this present Order that His Excellency the Governor of the State of Victoria with the advice of the Executive Council thereof doth hereby approve of the said highway being widened, that is to say:—

All that piece of land in the Parish of Buxton, the boundaries of which are as follow:—Commencing at the north-eastern angle of allotment 9 of the said parish; thence by lines bearing respectively 180 deg. 15 min. 116 ft. 11½ in., 196 deg. 9 min. 41 feet, 1 deg. 7½ min. 149 ft. 2 in., 351 deg. 45½ min. 122 ft. 3½ in., 345 deg. 58 min. 62 ft. 7½ in., 133 deg. 34 min. 15 ft. 9½ in. and 169 deg. 32 min. 166 ft. 6 in. to the point of commencement—which said piece of land is particularly delineated and shown coloured red and blue on survey plan numbered 8371, lodged in the office of the Country Roads Board.

And the Honorable Horace Rostill Petty, Her Majesty's Commissioner of Public Works for the State of Victoria, shall give the necessary directions herein accordingly.

N. G. WISHART,  
Acting Clerk of the Executive Council.

#### COUNTRY ROADS BOARD.

*At Government House, Melbourne, the fourteenth  
day of November, 1961.*

PRESENT:

His Excellency the Governor of Victoria.  
Mr. Petty | Mr. Turnbull.  
Mr. Reid

#### ORDER APPROVING OF WIDENING AN EXISTING MAIN ROAD IN THE SHIRE OF FERN TREE GULLY.

WHEREAS the Country Roads Board constituted under the *Country Roads Act 1958* (No. 6229) has represented to His Excellency the Governor in Council that it appears to it desirable that the existing Belgrave-Hallam road in the Shire of Fern Tree Gully (declared to be a main road under the said Act which declaration was confirmed by the Order in Council published in the *Government Gazette* of the 2nd July 1947, on page 3354) should be widened by the said Board: And whereas the said Board in accordance with the requirements of section 19 of the said cited Act has caused to be prepared a map plan and estimate showing the points between which and on and through what land the said widening is proposed to be made and the cost of acquiring the land: And whereas on an inspection of the said map and plan and a consideration of the said estimate His Excellency the Governor in Council is satisfied that there are funds legally available for acquiring the land: Now therefore be it known by this present Order that His Excellency the Governor of the State of Victoria with the advice of the Executive Council thereof doth hereby approve of the said road being widened, that is to say:—

All that piece of land in the Parish of Narree Worrان, the boundaries of which are as follow:—Commencing at the northern angle of allotment 43F of the said parish; thence by lines bearing respectively 18 deg. 45 min. 207 links, 39 deg. 17 min. 585 links, 213 deg. 21 min. 577.3 links, 203 deg. 28 min. 745.5 links and 18 deg. 53 min. 546.8 links to the point of commencement—which said piece of land is particularly delineated and shown coloured red on survey plan numbered 8122, lodged in the office of the Country Roads Board.

And the Honorable Horace Rostill Petty, Her Majesty's Commissioner of Public Works for the State of Victoria, shall give the necessary directions herein accordingly.

N. G. WISHART,  
Acting Clerk of the Executive Council.

## COUNTRY ROADS BOARD.

At Government House, Melbourne, the fourteenth day of November, 1961.

## PRESENT:

His Excellency the Governor of Victoria.  
Mr. Petty | Mr. Turnbull.  
Mr. Reid

## ORDER APPROVING OF WIDENING AN EXISTING MAIN ROAD IN THE SHIRE OF FERN TREE GULLY.

WHEREAS the Country Roads Board constituted under the *Country Roads Act* 1958 (No. 6229) has represented to His Excellency the Governor in Council that it appears to it desirable that the existing Main Fern Tree Gully road in the Shire of Fern Tree Gully (declared to be a main road under the said Act which declaration was confirmed by the Order in Council published in the *Government Gazette* of the 5th November, 1913, on page 4812) should be widened by the said Board: And whereas the said Board in accordance with the requirements of section 19 of the said cited Act has caused to be prepared a map plan and estimate showing the points between which and on and through what land the said widening is proposed to be made and the cost of acquiring the land: And whereas on an inspection of the said map and plan and a consideration of the said estimate His Excellency the Governor in Council is satisfied that there are funds legally available for acquiring the land: Now therefore be it known by this present Order that His Excellency the Governor of the State of Victoria with the advice of the Executive Council thereof doth hereby approve of the said road being widened, that is to say:—

All that piece of land in the Parish of Scoresby, the boundaries of which are as follow:—Commencing at the northern angle of allotment 6A of the said parish; thence by lines bearing respectively 134 deg. 42 min. 26 links, 229 deg. 39 min. 300 links and 44 deg. 41 min. 298.9 links to the point of commencement—which said piece of land is particularly delineated and shown coloured red on survey plan numbered 8310, lodged in the Office of the Country Roads Board.

And the Honorable Horace Rostill Petty, Her Majesty's Commissioner of Public Works for the State of Victoria, shall give the necessary directions herein accordingly.

N. G. WISHART,  
Acting Clerk of the Executive Council.

## COUNTRY ROADS BOARD.

At Government House, Melbourne, the fourteenth day of November, 1961.

## PRESENT:

His Excellency the Governor of Victoria.  
Mr. Petty | Mr. Turnbull.  
Mr. Reid

## ORDER APPROVING OF WIDENING AN EXISTING MAIN ROAD IN THE CITY OF RINGWOOD.

WHEREAS the Country Roads Board constituted under the *Country Roads Act* 1958 (No. 6229) has represented to His Excellency the Governor in Council that it appears to it desirable that the existing Ringwood-Warrandyte road in the City of Ringwood (declared to be a main road under the said Act which declaration was confirmed by the Order in Council published in the *Government Gazette* of the 5th November, 1913, on page 4812) should be widened by the said Board: And whereas the said Board in accordance with the requirements of section 19 of the said cited Act has caused to be prepared a map plan and estimate showing the points between which and on and through what land the said widening is proposed to be made and the cost of acquiring the land: And whereas on an inspection of the said map and plan and a consideration of the said estimate His Excellency the Governor in Council is satisfied that there are funds legally available for acquiring the land: Now therefore be it known by this present Order that His Excellency the Governor of the

State of Victoria with the advice of the Executive Council thereof doth hereby approve of the said road being widened, that is to say:—

All that piece of land in the Parish of Warrandyte, the boundaries of which are as follow:—Commencing at the southern boundary of allotment 48 of the said parish; thence by lines bearing respectively 358 deg. 134 min. 35 feet, 104 deg. 20 min. 19 ft. 5 in. and 210 deg. 264 min. 35 feet to the point of commencement—which said piece of land is particularly delineated and shown coloured red on survey plan numbered 8243, lodged in the office of the Country Roads Board.

And the Honorable Horace Rostill Petty, Her Majesty's Commissioner of Public Works for the State of Victoria, shall give the necessary directions herein accordingly.

N. G. WISHART,  
Acting Clerk of the Executive Council.

## COUNTRY ROADS BOARD.

At Government House, Melbourne, the fourteenth day of November, 1961.

## PRESENT:

His Excellency the Governor of Victoria.  
Mr. Petty | Mr. Turnbull.  
Mr. Reid

## DECLARATION OF THE WIDENING OF HEATH-ROAD IN THE SHIRE OF PORTLAND.

WHEREAS by section 21 of the *Country Roads Act* 1958 (No. 6229) it is amongst other things enacted that when the Country Roads Board under the provisions of the *Country Roads Act* has taken the land necessary for constructing the road or deviation or widening it shall as soon as it thinks such road or deviation or widening is fit to be used as a public highway by Resolution declare the road or deviation or widening to be a main road or part thereof and that upon publication in the *Government Gazette* of the Order of the Governor in Council confirming such Resolution such road or deviation or widening shall thereupon be a main road or a part thereof within the meaning of the said Act: And whereas the said Board has by Resolution declared the road on the land described in the Schedule to such Resolution to be part of a main road: Now therefore His Excellency the Governor of the State of Victoria, by and with the advice of the Executive Council thereof, doth hereby confirm the said Resolution.

*Resolution for Declaration of the Widening of a Main Road under the Country Roads Act.*

Whereas the land the site of the road the course of which is below set out was taken by the Board under the provisions of the *Country Roads Act* for the purpose of widening the main road aforesaid which widening has now been laid out and formed on the same and whereas the said Board (being the Country Roads Board incorporated under the said Act) thinks that the widening aforesaid is fit to be used as part of a public highway such Board at a meeting now holden doth by this Resolution hereby declare the same as described in the Schedule hereto with the commencing and terminating points thereof respectively specified to be part of the main road within the meaning and for the purposes of the *Country Roads Act*.

## SCHEDULE.

*Shire of Portland.*

3. *Heath-road* (13403).—All those pieces of land in the Parish of Trewella, the boundaries of which are as follow:—

- (a) Commencing at an angle in the northern boundary of allotment 12, section 10 of the said parish, formed by the intersection of lines bearing 270 deg. 19 min. and 282 deg. 30 min.; thence by lines bearing respectively 90 deg. 19 min. 100 links, 256 deg. 35 min. 579.1 links, 216 deg. 55 min. 516.3 links, 3 deg. 49 min. 610.5 links, 45 deg. 47 min. 118 links and 102 deg. 30 min. 664 links to the point of commencement.

- (b) Commencing at the south-eastern angle of allotment 8, section 11 of the said parish; thence by lines bearing respectively 270 deg. 18 min. 500 links, 56 deg. 29 min. 340 links, 28 deg. 11 min. 464.8 links and 180 deg. 18 min. 600 links to the point of commencement—

which said pieces of land are particularly delineated and shown coloured red on survey plan numbered 6846, lodged in the office of the Country Roads Board.

The common seal of the Country Roads Board was hereto affixed, at Kew, this sixth day of November, One thousand nine hundred and sixty-one, in the presence of—

D. V. DARWIN, Chairman.  
(SEAL) W. H. NEVILLE, Member.  
R. E. V. DONALDSON, Secretary.

And the Honorable Horace Rostill Petty, Her Majesty's Commissioner of Public Works for the State of Victoria, shall give the necessary directions herein accordingly.

N. G. WISHART,  
Acting Clerk of the Executive Council.

#### COUNTRY ROADS BOARD.

At Government House, Melbourne, the  
fourteenth day of November, 1961.

PRESENT:

His Excellency the Governor of Victoria.  
Mr. Petty | Mr. Turnbull.  
Mr. Reid

#### DECLARATION OF A DEVIATION FROM THE BEAUFORT-CARNGHAM ROAD IN THE SHIRE OF RIPON.

WHEREAS by sections 21 and 58 of the *Country Roads Act* 1958 (No. 6229) it is amongst other things enacted that when the Country Roads Board under the provisions of the Country Roads Act has by Resolution declared a deviation to be a main road the said Board may also declare that such deviation shall be in lieu of any existing road or part thereof named in such Resolution and that on publication in the *Government Gazette* of the Order confirming such Resolution the existing road or part thereof shall cease to be a main road or be discontinued as provided in the Resolution: And whereas the said Board has by Resolution declared the deviation on the land described in the First Schedule to such Resolution to be a main road and has also declared that such deviation shall be in lieu of the part of the existing road being the land described in the Second Schedule to the said Resolution and that such part of the said existing road shall be discontinued: Now therefore His Excellency the Governor of the State of Victoria, by and with the advice of the Executive Council thereof doth hereby confirm the said Resolution.

#### Resolution for Declaration of a Deviation of a Main Road under the Country Roads Act.

Whereas the land the site of the road the course of which is below set out was taken by the Board under the provisions of the *Country Roads Act* 1958 for the purpose of constructing such road deviation which road deviation has now been laid out and formed on the same: And whereas the said Board (being the Country Roads Board incorporated under the said Act) thinks that the road aforesaid is fit to be used as a public highway such Board at a meeting now holden acting under the authority conferred upon it by sections 21 and 58 of the said Act doth by this present Resolution hereby declare the said road deviation the course of which is described in the First Schedule hereto with the commencing and terminating points thereof respectively specified to be part of a main road within the meaning and for the purposes of the *Country Roads Act* 1958: And the said Board doth also declare that such deviation shall be in lieu of the existing road or part thereof described in the Second Schedule hereto and that such part of the said existing road shall be discontinued.

#### FIRST SCHEDULE.

##### Shire of Ripon.

7. *Beaufort-Carngham road* (14107).—All those pieces of land in the Parish of Carngham, the boundaries of which are as follow:—

- (a) Commencing at the south-eastern angle of allotment 26, Parish of Carngham; thence by lines bearing respectively 250 deg. 26 min. 995.3 links, 66 deg. 18 min. 1,997.5 links, 221 deg. 31 min. 297.8 links and 250 deg. 26 min. 736.4 links to the point of commencement.
- (b) Commencing at the north-western angle of allotment 1, section 7, Township of Carngham in the said parish; thence by lines bearing respectively 107 deg. 17 min. 747.2 links, 149 deg. 17 min. 115.9 links, 287 deg. 19½ min. 621.7 links, 274 deg. 53½ min. 103.7 links and 329 deg. 17 min. 148.5 links to the point of commencement.
- (c) Commencing at the western angle of allotment 10, section 4, Township of Carngham in the said parish; thence by lines bearing respectively 46 deg. 22 min. 27.5 links, 125 deg. 39½ min. 1,103 links, 125 deg. 13 min. 318.8 links, 121 deg. 6 min. 341.5 links, 113 deg. 51½ min. 313.9 links, 269 deg. 21½ min. 267.4 links, 301 deg. 16 min. 430.1 links, 305 deg. 13 min. 1,018 links and 316 deg. 22 min. 419.3 links to the point of commencement—

which said pieces of land are particularly delineated and shown coloured red and yellow on survey plans numbered 7206 and 7207, lodged in the office of the Country Roads Board.

#### SECOND SCHEDULE.

##### Shire of Ripon.

7. *Beaufort-Carngham road* (14107).—All those pieces of land in the Parish of Carngham, the boundaries of which are as follow:—

- (a) Commencing at the eastern angle of allotment 25, Parish of Carngham; thence by lines bearing respectively 154 deg. 44 min. 180.9 links, 246 deg. 18 min. 396.7 links and 41 deg. 31 min. 431.5 links to the point of commencement.
- (b) Commencing at the south-eastern angle of allotment 1, section 6, Township of Carngham in the said parish; thence by lines bearing respectively 154 deg. 44 min. 149.4 links, 287 deg. 19 min. 754.3 links, 246 deg. 18 min. 247.4 links, 334 deg. 44 min. 369.8 links and 107 deg. 19 min. 1,090 links to the point of commencement—

which said pieces of land are particularly delineated and shown coloured blue on survey plan numbered 7206, lodged in the office of the Country Roads Board.

The common seal of the Country Roads Board was hereto affixed, at Kew, this sixth day of November, One thousand nine hundred and sixty-one, in the presence of—

D. V. DARWIN, Chairman.  
(SEAL) W. H. NEVILLE, Member.  
R. E. V. DONALDSON, Secretary.

And the Honorable Horace Rostill Petty, Her Majesty's Commissioner of Public Works for the State of Victoria, shall give the necessary directions herein accordingly.

N. G. WISHART,  
Acting Clerk of the Executive Council.

#### COUNTRY ROADS BOARD.

At Government House, Melbourne, the  
fourteenth day of November, 1961.

PRESENT:

His Excellency the Governor of Victoria.  
Mr. Petty | Mr. Turnbull.  
Mr. Reid

#### ORDER APPROVING OF WIDENING AN EXISTING MAIN ROAD IN THE SHIRE OF BRIGHT.

WHEREAS the Country Roads Board constituted under the *Country Roads Act* 1958 (No. 6229) has represented to His Excellency the Governor in Council that it appears to it desirable that the existing Wandiligong-road

in the Shire of Bright (declared to be a main road under the said Act which declaration was confirmed by the Order in Council published in the *Government Gazette* of the 2nd July, 1947, on page 3354) should be widened by the said Board: And whereas the said Board in accordance with the requirements of section 19 of the said cited Act has caused to be prepared a map plan and estimate showing the points between which and on and through what land the said widening is proposed to be made and the cost of acquiring the land: And whereas on an inspection of the said map and plan and a consideration of the said estimate His Excellency the Governor in Council is satisfied that there are funds legally available for acquiring the land: Now therefore be it known by this present Order that His Excellency the Governor of the State of Victoria with the advice of the Executive Council thereof doth hereby approve of the said road being widened, that is to say:—

All that piece of land in the Parish of Bright, the boundaries of which are as follow:—Commencing at the south-eastern angle of allotment S38 of the said parish; thence by lines bearing respectively 267 deg. 14 min. 41.1 links, 41 deg. 18 min. 101.2 links and 199 deg. 10 min. 78.4 links to the point of commencement—which said piece of land is particularly delineated and shown coloured red on survey plan numbered 7907, lodged in the office of the Country Roads Board.

And the Honorable Horace Rostill Petty, Her Majesty's Commissioner of Public Works for the State of Victoria, shall give the necessary directions herein accordingly.

N. G. WISHART,  
Acting Clerk of the Executive Council.

porated under the said Act) thinks that the widening aforesaid is fit to be used as part of a public highway such Board at a meeting now holden doth by this Resolution hereby declare the same as described in the Schedule hereto with the commencing and terminating points thereof respectively specified to be part of the main road within the meaning and for the purposes of the Country Roads Act.

## SCHEDULE.

*City of Ringwood.*

4. *Canterbury-road* (14004).—All that piece of land in the Parish of Ringwood, the boundaries of which are as follow:—Commencing at the south-western angle of allotment 43 of the said parish; thence by lines bearing respectively 316 deg. 36½ min. 50 feet, 123 deg. 14 min. 42 ft. 10 in., 114 deg. 9 min. 57 ft. 6½ in., 281 deg. 25 min. 36 ft. 6½ in., 222 deg. 13 min. 0 ft. 7 in. and 282 deg. 17 min. 18 ft. 2 in. to the point of commencement—which said piece of land is particularly delineated and shown coloured red and blue on survey plan numbered 7485, lodged in the office of the Country Roads Board.

The common seal of the Country Roads Board was hereto affixed, at Kew, this sixth day of November, One thousand nine hundred and sixty-one, in the presence of—

(SEAL) D. V. DARWIN, Chairman.  
W. H. NEVILLE, Member.  
R. E. V. DONALDSON, Secretary.

And the Honorable Horace Rostill Petty, Her Majesty's Commissioner of Public Works for the State of Victoria, shall give the necessary directions herein accordingly.

N. G. WISHART,  
Acting Clerk of the Executive Council.

## COUNTRY ROADS BOARD.

*At Government House, Melbourne, the  
fourteenth day of November, 1961.*

## PRESENT:

His Excellency the Governor of Victoria.  
Mr. Petty | Mr. Turnbull.  
Mr. Reid

DECLARATION OF THE WIDENING OF  
CANTERBURY-ROAD IN THE CITY OF  
RINGWOOD.

WHEREAS by section 21 of the *Country Roads Act* 1958 (No. 6229) it is amongst other things enacted that when the Country Roads Board under the provisions of the Country Roads Act has taken the land necessary for constructing the road or deviation or widening it shall as soon as it thinks such road or deviation or widening is fit to be used as a public highway by Resolution declare the road or deviation or widening to be a main road or part thereof and that upon publication in the *Government Gazette* of the Order of the Governor in Council confirming such Resolution such road or deviation or widening shall thereupon be a main road or a part thereof within the meaning of the said Act: And whereas the said Board has by Resolution declared the road on the land described in the Schedule to such Resolution to be part of a main road: Now therefore His Excellency the Governor of the State of Victoria, by and with the advice of the Executive Council thereof, doth hereby confirm the said Resolution.

*Resolution for Declaration of the Widening of a Main  
Road under the Country Roads Act.*

Whereas the land the site of the course of which is below set out was taken by the Board under the provisions of the Country Roads Act for the purpose of widening the main road aforesaid which widening has now been laid out and formed on the same and whereas the said Board (being the Country Roads Board incor-

HOSPITALS AND CHARITIES ACT 1958 (No. 6274).—  
SECTION 65.

*At Government House, Melbourne, the fourteenth  
day of November, 1961.*

## PRESENT:

His Excellency the Governor of Victoria.  
Mr. Petty | Mr. Turnbull.  
Mr. Reid

AUTHORITY FOR THE SALE OF LAND BY  
NUMURKAH AND DISTRICT WAR MEMORIAL  
HOSPITAL.

WHEREAS Numurkah and District War Memorial Hospital, an incorporated institution within the meaning of the *Hospitals and Charities Act* 1958, is the owner of all that piece of land being Crown allotments 9 and 10 in the Township of Numurkah, Parish of Katunga, and being all the land particularly described in certificate of title, volume 8119, folio 326:

And whereas no part of such land is granted, reserved or set apart by the Crown for the purposes of Numurkah and District War Memorial Hospital:

And whereas the majority of members of the Committee of Management of Numurkah and District War Memorial Hospital desire that the said land be sold:

And whereas the Hospitals and Charities Commission, after inquiry, has reported that it would be advantageous to Numurkah and District War Memorial Hospital if the hospital sold the said land:

Now therefore His Excellency the Governor of the State of Victoria, by and with the advice of the Executive Council thereof, being satisfied in the hereinbefore recited special circumstances that the sale of the said land would be advantageous to Numurkah and District War Memorial Hospital, doth hereby authorize the sale of such land freed and discharged from any trusts affecting the same, and doth hereby direct that such land be sold to Betty Agnes Purdie, of Wunghnu, in accordance with the following terms and on the following conditions, that is to say:—

1. The sale price shall be an amount of not less than Seven thousand five hundred pounds (£7,500) and the whole of this amount shall be paid not later than the 18th September, 1966.

2. Of the amount fixed as the sale price, there shall be paid the sum of Three thousand five hundred pounds (£3,500) by way of deposit and four instalments each of Five hundred pounds (£500) at yearly intervals on the—

18th September, 1962;  
18th September, 1963;  
18th September, 1964; and  
18th September, 1965.

3. Interest on the unpaid balance of the purchase price shall be computed at the rate of Six and one-half per centum (6½%) per annum and shall be calculated half-yearly and payable at half-yearly intervals from the date of payment of the deposit.
4. The contract of sale shall be in the form of the contract of sale approved for use by its members as at the date hereof by the Real Estate and Stock Institute of Victoria.

And His Excellency, by and with the advice aforesaid, doth hereby further direct that the proceeds of the sale shall be paid to Government Building Trust Funds held by Numurkah and District War Memorial Hospital for use as directed by the Hospitals and Charities Commission.

And the Honorable Ronald William Mack, Her Majesty's Minister of Health for the State of Victoria, shall give the necessary directions herein accordingly.

N. G. WISHART,  
Acting Clerk of the Executive Council.

#### GAS REGULATION ACT 1958.

At Government House, Melbourne, the fourteenth day of November, 1961.

PRESENT:

His Excellency the Governor of Victoria.  
Mr. Petty | Mr. Turnbull.  
Mr. Reid

CALORIFIC VALUE OF GAS SUPPLIED BY THE GAS AND FUEL CORPORATION OF VICTORIA FROM A MAIN BETWEEN MORWELL AND DANDENONG AND ANY EXTENSIONS THERETO.

WHEREAS it is provided in sub-section (1) of section 15 of the *Gas Regulation Act 1958* that gas supplied by an undertaker with respect to calorific value shall be as prescribed in the Second Schedule to the said Act or in respect of all or a specified part of the undertaking of such other standard as is prescribed from time to time by Order of the Governor in Council:

Now therefore His Excellency the Governor of the State of Victoria, in the Commonwealth of Australia, by and with the advice of the Executive Council of the said State, and in pursuance of the powers conferred by the *Gas Regulation Act 1958*, doth by this Order prescribe 450 British thermal units (gross) per cubic foot as the standard of calorific value of gas supplied in those parts of the undertaking of the Gas and Fuel Corporation of Victoria supplying gas from a main between Morwell and Dandenong and any extensions thereto.

And the Honorable Arthur Gordon Rylah, Her Majesty's Chief Secretary for the State of Victoria, shall give the necessary directions herein accordingly.

N. G. WISHART,  
Acting Clerk of the Executive Council.

#### GAS REGULATION ACT 1958.

At Government House, Melbourne, the fourteenth day of November, 1961.

PRESENT:

His Excellency the Governor of Victoria.  
Mr. Petty | Mr. Turnbull.  
Mr. Reid

CALORIFIC VALUE OF GAS SUPPLIED BY THE COLONIAL GAS ASSOCIATION LIMITED IN THE SHEPPARTON PORTION OF ITS UNDERTAKING.

WHEREAS it is provided in sub-section (1) of section 15 of the *Gas Regulation Act 1958* that gas supplied by an undertaker with respect to the calorific value shall be as prescribed in the Second Schedule to the *Gas Regulation Act 1958* or in respect of all or a specified part of the undertaking of such other standard as is prescribed from time to time by Order of the Governor in Council: Now therefore His Excellency the Governor of the State of Victoria, in the Commonwealth of Australia, by and with the advice of the Executive Council of the said State, and in pursuance of the powers conferred by the *Gas Regulation Act 1958*, doth by this Order prescribe 650 British thermal units (gross) per cubic foot as the standard of calorific value of gas supplied by the Colonial Gas Association Limited in the Shepparton portion of its undertaking as from the first day of December, 1961.

And the Honorable Arthur Gordon Rylah, Her Majesty's Chief Secretary for the State of Victoria, shall give the necessary directions herein accordingly.

N. G. WISHART,  
Acting Clerk of the Executive Council.

#### DEPARTMENT OF CROWN LANDS AND SURVEY.

At Government House, Melbourne, the fourteenth day of November, 1961.

PRESENT:

His Excellency the Governor of Victoria.  
Mr. Petty | Mr. Turnbull.  
Mr. Reid

REVOCATION OF TEMPORARY RESERVATION OF LAND BY ORDER IN COUNCIL.

HIS Excellency the Governor of the State of Victoria, by and with the advice of the Executive Council thereof, doth hereby, in pursuance of the provisions of the *Land Act 1958*, revoke the temporary reservation of land by Order in Council hereinafter referred to, viz.:

MOCAMBO.—Order in Council of 6th March, 1865, of 2 acres of land in the Parish of Mocambo as a site for a Pound.—(J.30178.)

And the Honorable Keith Hector Turnbull, Her Majesty's Commissioner of Crown Lands and Survey for the State of Victoria, shall give the necessary directions herein accordingly.

N. G. WISHART,  
Acting Clerk of the Executive Council.

#### PATRIOTIC FUNDS ACTS.

At Government House, Melbourne, the fourteenth day of November, 1961.

PRESENT:

His Excellency the Governor of Victoria.  
Mr. Petty | Mr. Turnbull.  
Mr. Reid

APPOINTMENT OF MEMBERS FOR THE PATRIOTIC FUNDS COUNCIL OF VICTORIA.

IN pursuance of the provisions of the *Patriotic Funds Act 1958* (No. 6331), His Excellency the Governor of the State of Victoria, by and with the advice of the Executive Council thereof, doth by this Order—

(1) Appoint the under-mentioned persons to be members of the Patriotic Funds Council of Victoria for a period of one year as from and including the 22nd day of December, 1961:—

The Right Honorable the LORD MAYOR OF MELBOURNE for the time being.

The Honorable LESLIE GEORGE NORMAN, being a representative nominated by the Chairman of the Australian Red Cross Society (Victorian Division) for the time being.



Sir GEORGE WILLIAM FREDERICK HOLLAND, C.B.E., M.M.  
 Sir WILLIAM JOHN JUNGWIRTH, C.M.G.  
 The Honorable Sir ARCHIE MICHAELIS.  
 FREDERICK GEORGE ROBOTHAM CLAYTON.  
 OSWALD GAWLER, F.I.A.  
 FRANCIS JAMES ERIC GYNGELL.  
 MATTHEW HARRISON, M.B.E., J.P.  
 Dr. JOHN HENRY LINDELL, M.D., M.S.  
 GEORGE MARCHANT.  
 ROY WARWICK NEVILLE, C.B.E.  
 WILLIAM ANDREWS PERRIN, O.B.E.  
 ROBERT FITZROY SANDERSON, C.B.E.  
 LEWIS GRANT WILSON.

(2) Appoint Sir GEORGE WILLIAM FREDERICK HOLLAND, C.B.E., M.M., to be Chairman of the said Council, and ROBERT FITZROY SANDERSON, C.B.E., to be Vice-Chairman of the said Council.

And the Honorable Arthur Gordon Rylah, Her Majesty's Attorney-General in and for the State of Victoria, shall give the necessary directions herein accordingly.

N. G. WISHART,  
 Acting Clerk of the Executive Council.

City of Geelong, Parish of Corio, County of Grant, being the portion of the width of Barwon-terrace indicated by hachure on plan hereunder.—(G.29<sup>(10)</sup>) (Rs.7337).

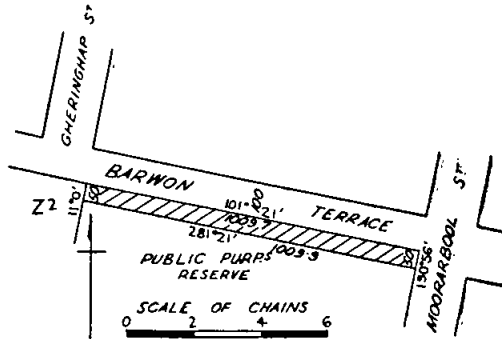

DEPARTMENT OF CROWN LANDS AND SURVEY.

At Government House, Melbourne, the fourteenth day of November, 1961.

PRESENT:

His Excellency the Governor of Victoria.  
 Mr. Petty Mr. Turnbull.  
 Mr. Reid

UNUSED ROADS CLOSED.

HIS Excellency the Governor of the State of Victoria, by and with the advice of the Executive Council thereof, doth hereby direct that, in pursuance of the provisions of section 349 of the Land Act 1958, the unused roads referred to hereunder be closed, viz:—

Parish of Dumbalk, County of Buln Buln, being the portion of the width of the road indicated by hachure on plan hereunder.—(D.200<sup>(7)</sup>) (G.60433).

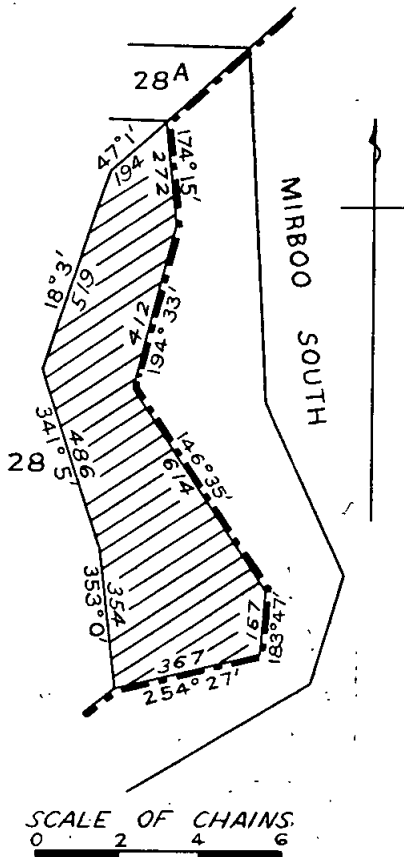

Parish of Lillieur, County of Talbot, being the roads indicated by hachure on plan hereunder.—(L.69<sup>(2)</sup>) (J.29951).

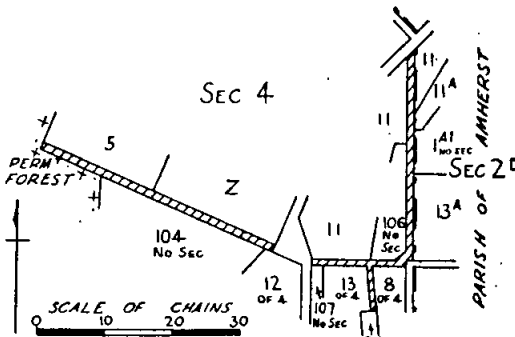

Township of Kingower, Parish of Kingower, County of Gladstone, being the road indicated by hachure on plan hereunder.—(K.39<sup>(6)</sup>) (C.98290).

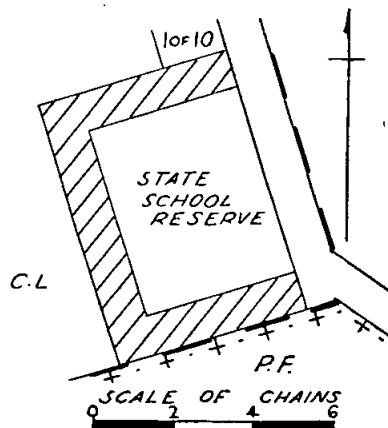

And the Honorable Keith Hector Turnbull, Her Majesty's Commissioner of Crown Lands and Survey for the State of Victoria, shall give the necessary directions herein accordingly.

N. G. WISHART,  
 Acting Clerk of the Executive Council.

DEPARTMENT OF CROWN LANDS AND SURVEY.

At Government House, Melbourne, the fourteenth day of November, 1961.

PRESENT:

His Excellency the Governor of Victoria.  
Mr. Petty Mr. Turnbull.  
Mr. Reid

LANDS TEMPORARILY RESERVED AS SITES.

HIS Excellency the Governor of the State of Victoria, by and with the advice of the Executive Council thereof, doth hereby, in pursuance of the provisions of the Land Act 1958, reserve, temporarily, and also except from occupation for mining purposes, under any miner's right, the lands hereinafter described:—

BEETHANG (TALLANGATTA).—Site for Showgrounds and Public Recreation, 23 acres 0 roods 4 perches, Parish of Beethang, County of Bogong, as indicated by hachure on plan hereunder.—(B.611<sup>(3)</sup>) (Rs.8090).

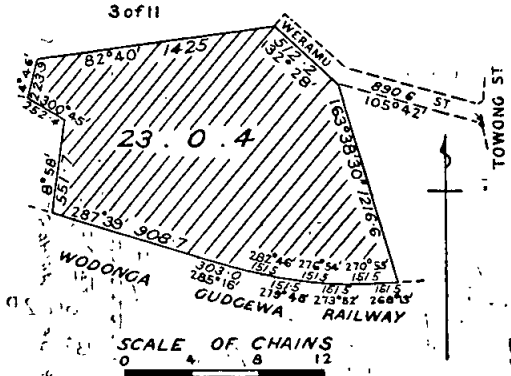

BEETHANG (TALLANGATTA).—Site for the purposes of the Forests Act, 1 rood 19 perches, Parish of Beethang, County of Bogong, as indicated by hachure on plan hereunder.—(B.611<sup>(3)</sup>) (Rs.8081).

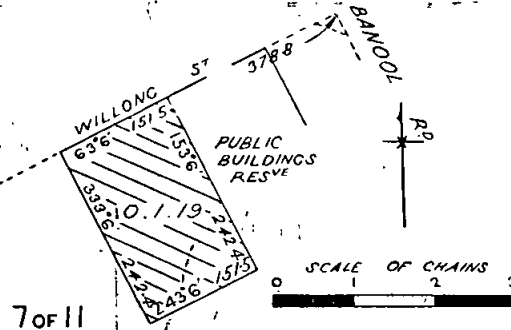

BULLIOH.—Site for Water Supply purposes, 1 rood 8 perches, Parish of Bullioh, County of Benambra, as indicated by hachure on plan hereunder.—(B.608<sup>(3)</sup>) (Rs.8073).

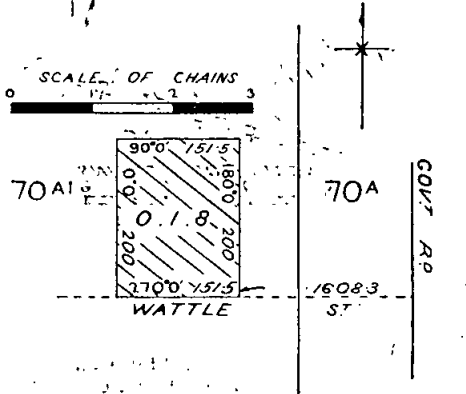

BULLUMWAAL.—Site for State School purposes, 3 acres, Parish of Bullumwaal; County of Dargo, as indicated by hachure on plan hereunder.—(B.734<sup>(1)</sup>) (Rs.8092).

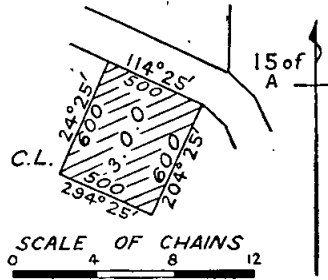

FRANKSTON.—Site for Public Recreation, 37 acres 2 roods 29 perches, Township of Frankston, Parish of Frankston, County of Mornington, as indicated by hachure on plan hereunder.—(F.86<sup>(4)</sup>) (Rs.4823).

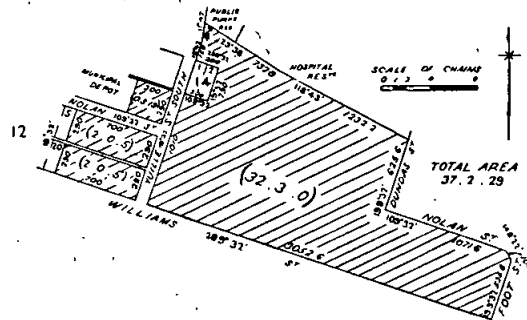

FRANKSTON.—Site for Hospital purposes, 5 acres 3 roods 27 perches, Township of Frankston, Parish of Frankston, County of Mornington, as indicated by hachure on plan hereunder.—(F.86<sup>(4)</sup>) (Rs.8088).

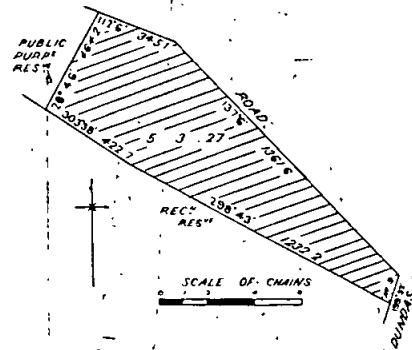

FRANKSTON.—Site for Public purposes, 1 acre 2 roods 20 perches, Township of Frankstone, Parish of Frankston, County of Mornington, as indicated by hachure on plan hereunder.—(F.86<sup>(4)</sup>) (Rs.3396).

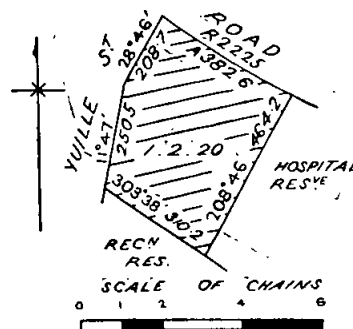

SALE.—Site for State School purposes, in addition to and adjoining the site temporarily reserved therefor by Order in Council of the 17th February, 1916, 1 rood 23 perches, Township of Sale, Parish of Sale, County of Tanjil, as indicated by hachure on plan hereunder.—(S.239<sup>(a)</sup>) (Rs.894).

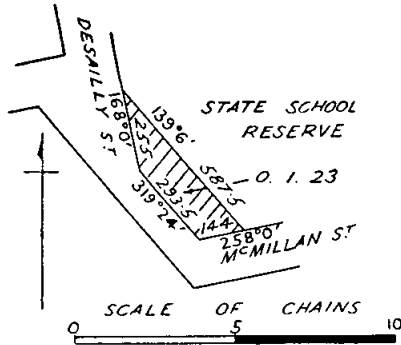

And the Honorable Keith Hector Turnbull, Her Majesty's Commissioner of Crown Lands and Survey for the State of Victoria, shall give the necessary directions herein accordingly.

N. G. WISHART,  
Acting Clerk of the Executive Council.

MOTOR CAR ACT 1958.

At Government House, Melbourne, the twenty-first day of November, 1961.

PRESENT:  
His Excellency the Governor of Victoria.  
Mr. Porter | Mr. Meagher.

MOTOR CAR TRIALS OF SPEED WITHIN THE TOWN OF CAMPERDOWN.

WHEREAS it is enacted by sub-section (2) of section 83 of the *Motor Car Act 1958* that, if a motor car is used on a highway for purposes of racing or of trial of speed, the driver or the person in charge thereof shall be liable to a penalty of not more than Fifty pounds, provided that the said sub-section (2) shall not apply to a motor car used as aforesaid on any highway or portion thereof specified by Order in Council published in the *Government Gazette* and on such days and during such hours as are specified in the Order:

And whereas the Camperdown Motor Sports Club has requested that such an Order be made so as to enable motor car trials of speed to be conducted by the said club on Lake Bullen-Merri road on Sunday, the twenty-sixth day of November, 1961, Sunday, the eleventh day of February, 1962, and Monday, the twenty-third day of April, 1962:

Now therefore His Excellency the Governor of the State of Victoria, by and with the advice of the Executive Council thereof, and in pursuance of the powers conferred by the *Motor Car Act 1958*, doth by this Order specify that portion of Lake Bullen-Merri road within the Town of Camperdown extending generally in a westerly direction for a distance of approximately 1 mile from the intersection of the aforesaid road with Park-lane as a highway in respect of which any motor car may without being subject to the application of the said sub-section (2) of section 83 of the *Motor Car Act 1958* to be used for purposes of trials of speed under the control and supervision of the said Camperdown Motor Sports Club on Sunday, the twenty-sixth day of November, 1961, Sunday, the eleventh day of February, 1962, and Monday, the twenty-third day of April, 1962, between the hours of Ten o'clock in the forenoon and Five o'clock in the afternoon on each day provided that the officer in charge of police in attendance is satisfied that such highway is in a satisfactory condition for racing purposes and that adequate arrangements have been made for the safety of the public.

And the Honorable Arthur Gordon Rylah, Her Majesty's Chief Secretary for the State of Victoria, shall give the necessary directions herein accordingly.

N. G. WISHART,  
Acting Clerk of the Executive Council.

KING RIVER IMPROVEMENT TRUST.

At Government House, Melbourne, the twenty-first day of November, 1961.

PRESENT:  
His Excellency the Governor of Victoria.  
Mr. Porter | Mr. Meagher.

AMENDMENT TO ORDER CONSTITUTING THE KING RIVER IMPROVEMENT TRUST.

IN pursuance of the powers conferred by section 17 of the *River Improvement Act 1958* and all other powers enabling him in that behalf, His Excellency the Governor of the State of Victoria, by and with the advice of the Executive Council of the said State, doth by this Order—

1. Repeal clause 3 of the Order in Council made at the Executive Council Chamber, Melbourne, on the twenty-first day of February, 1950, by which the King River Improvement Trust was constituted.
2. Substitute for the said clause 3 the following new clause:—  
“3. That the said Trust be comprised of nine Commissioners of whom seven shall be elected by the ratepayers within the District, one shall be appointed by the Governor in Council, and one shall be elected by the Council of the Shire of Oxley.”

And the Honorable Wilfred John Mibus, Her Majesty's Minister of Water Supply for the State of Victoria, shall give the necessary directions herein accordingly.

N. G. WISHART,  
Acting Clerk of the Executive Council.

PORTLAND WATERWORKS TRUST.

At Government House, Melbourne, the twenty-first day of November, 1961.

PRESENT:  
His Excellency the Governor of Victoria.  
Mr. Porter | Mr. Meagher.

AMENDMENT OF ORDER.

UNDER the powers conferred by the Water Acts and all other powers enabling him in that behalf, His Excellency the Governor of the State of Victoria, by and with the advice of the Executive Council of the said State, doth hereby amend as follows the Order in Council made on the 14th February, 1961, and published in the *Victoria Government Gazette* dated 15th February, 1961, fixing the limit of the overdraft to be obtained by the Portland Waterworks Trust:—

For the expression “Twelve thousand pounds (£12,000)” there shall be substituted the expression “Thirty-five thousand pounds (£35,000)”.

And the Honorable Wilfred John Mibus, Her Majesty's Minister of Water Supply for the State of Victoria, shall give the necessary directions herein accordingly.

N. G. WISHART,  
Acting Clerk of the Executive Council.

MILDURA SEWERAGE AUTHORITY.

At Government House, Melbourne, the twenty-first day of November, 1961.

PRESENT:  
His Excellency the Governor of Victoria.  
Mr. Porter | Mr. Meagher.

CONSENT TO BORROWING £15,000.

UNDER the powers conferred by the Sewerage Districts Acts and all other powers enabling him in that behalf, His Excellency the Governor of the State of Victoria, by and with the advice of the Executive Council of the said State, doth hereby consent to the Mildura Sewerage Authority borrowing by the assignment of the General Fund the sum of Fifteen thousand pounds (£15,000) to meet the cost of sewerage works, as set forth in the detailed statement bearing date the 17th November, 1961.

And the Honorable Wilfred John Mibus, Her Majesty's Minister of Water Supply for the State of Victoria, shall give the necessary directions herein accordingly.

N. G. WISHART,  
Acting Clerk of the Executive Council.

## LEONGATHA SEWERAGE AUTHORITY.

At Government House, Melbourne, the twenty-first day of November, 1961.

PRESENT:

His Excellency the Governor of Victoria.  
Mr. Porter | Mr. Meagher.

CONSENT TO BORROWING £5,000.

UNDER the powers conferred by the Sewerage Districts Acts and all other powers enabling him in that behalf, His Excellency the Governor of the State of

Victoria, by and with the advice of the Executive Council of the said State, doth hereby consent to the Leongatha Sewerage Authority borrowing by the assignment of the General Fund a sum of Five thousand pounds (£5,000) to meet the cost of sewerage works, as set forth in the detailed statement bearing date the 17th November, 1961.

And the Honorable Wilfred John Mibus, Her Majesty's Minister of Water Supply for the State of Victoria, shall give the necessary directions herein accordingly.

N. G. WISHART,  
Acting Clerk of the Executive Council.

## POLICE REGULATION ACT 1958.

At Government House, Melbourne, the twenty-first day of November, 1961.

PRESENT:

His Excellency the Governor of Victoria.  
Mr. Porter | Mr. Meagher.

## AMENDMENT OF REGULATIONS.

HIS Excellency the Governor of the State of Victoria, in the Commonwealth of Australia, by and with the advice of the Executive Council of the said State, and in pursuance of the powers conferred by the *Police Regulation Act 1958* and all other powers him thereunto enabling, doth hereby further amend the Police Regulations 1957 as follows (that is to say):—

For sub-regulation (1) of Regulation 9 there shall be substituted the following sub-regulation:—

“(1) The State of Victoria shall be divided into the following Police Districts, each having its Headquarters Station at the place respectively set out hereunder:—

District.	Headquarters Station.
Barwon .. .. .	Geelong
Bourke .. .. .	Flemington
Central Highlands .. .. .	Ballarat
Corangamite .. .. .	Warrnambool
East Gippsland .. .. .	Sale
Flinders .. .. .	Dandenong
Gippsland .. .. .	Warragul
Glenelg .. .. .	Hamilton
Goulburn .. .. .	Shepparton
Henty .. .. .	Malvern
Loddon .. .. .	Bendigo
Mallee .. .. .	Swan Hill
Melbourne .. .. .	Russell-street
Upper Goulburn .. .. .	Benalla
Upper Murray .. .. .	Wangaratta
Wimmera .. .. .	Horsham
Yarra .. .. .	Heidelberg

And the Honorable Arthur Gordon Rylah, Her Majesty's Chief Secretary for the State of Victoria, shall give the necessary directions herein accordingly.

N. G. WISHART,  
Acting Clerk of the Executive Council.

## LANDLORD AND TENANT ACT 1958.

At Government House, Melbourne, the twenty-first day of November, 1961.

PRESENT:

His Excellency the Governor of Victoria.  
Mr. Porter | Mr. Meagher.

## ORDER EXTENDING APPLICATION OF PART V. OF THE LANDLORD AND TENANT ACT 1958 TO CERTAIN PREMISES.

IN pursuance of the powers conferred by section 44 of the *Landlord and Tenant Act 1958*, His Excellency the Governor of the State of Victoria, by and with the advice of the Executive Council thereof, doth hereby declare that the application of Part V. of the *Landlord and*

*Tenant Act 1958* shall extend to each of the following premises:—

1. The premises known as No. 5 Tuckett-street, Fairfield.
2. The premises known as No. 7 Wilks-street, Caulfield.
3. The premises known as No. 7 Pasco-street, Williamstown.
4. The premises known as No. 40 Munro-street, Ascot Vale, and all premises forming part of such premises.
5. That part of the premises known as No. 89 Studley-road, Eaglemont, which, on the 21st November, 1961, was let to one Goldie Crossland.

And the Honorable Arthur Gordon Rylah, Her Majesty's Attorney-General in and for the State of Victoria, shall give the necessary directions herein accordingly.

N. G. WISHART,  
Acting Clerk of the Executive Council.



**PROPOSED REVOCATIONS OF TEMPORARY RESERVATIONS OF LANDS BY ORDERS IN COUNCIL.**

IN pursuance of the provisions of the *Land Act 1958*, notice is hereby given that it is the intention of the Governor in Council to revoke the temporary reservations of lands by Orders in Council hereunder referred to, viz.:-

The following Notices were published 1<sup>o</sup> on the 1st November, 1961, pursuant to Orders of the 25th October, 1961.

**MAFFRA.**—The temporary reservation, by Order in Council of the 3rd June, 1947, of 5 acres 2 roods of land in the Township of Maffra, as a site for Hospital purposes.—(M.89(4) (Rs.2001).

**WOORRAGEE.**—The temporary reservation, by Order in Council of the 25th September, 1903, of 1 acre 3 roods of land in the Parish of Wooragee, as a site for Watering purposes.—(W.209(4) (547/130.)

**BURUPGA.**—The temporary reservation, by Order in Council of the 16th January, 1903, of 2 acres 2 roods of land in the Parish of Burupga, as a site for a Rubbish Depot, revoked as to part by Order of the 6th December, 1960, so far only as the portion containing 16 perches, indicated by hachure on plan hereunder, is concerned.—(B.741(8) (Rs.2373).

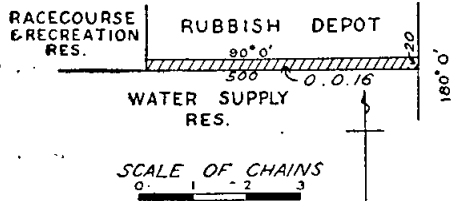

**BURUPGA.**—The temporary reservation, by Order in Council of the 21st August, 1916, of 51 acres 3 roods

24 perches of land in the Parish of Burupga, as a site for Racecourse and Public Recreation, revoked as to part by Order of 6th December, 1960, so far only as the portion containing 3 roods 26 perches, indicated by hachure on plan hereunder, is concerned.—(B.741(8) (Rs.1181).

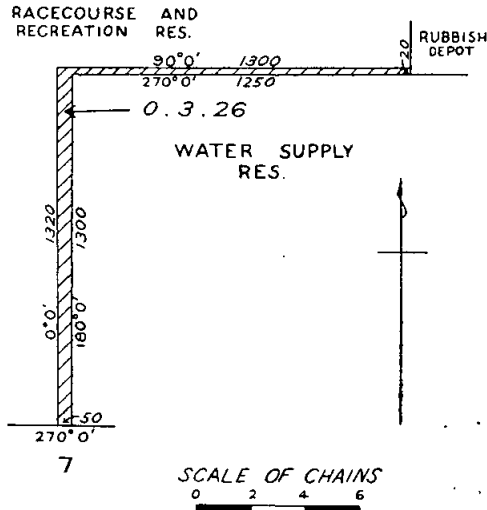

**CONEWARRE AND MOOLAP.**—The temporary reservation, by Order in Council of the 15th January, 1935, of certain land in the Parishes of Bellarine, Conewarre, Corio and Moolap, and the City of Geelong, as a site for Public purposes, revoked as to part by various Orders, so far only as the portion in the Parishes of Conewarre and Moolap, containing 7,700 acres, more or less, indicated by hachure on plan hereunder, is concerned.—(C.261(8), M.226(5) (C.82404).

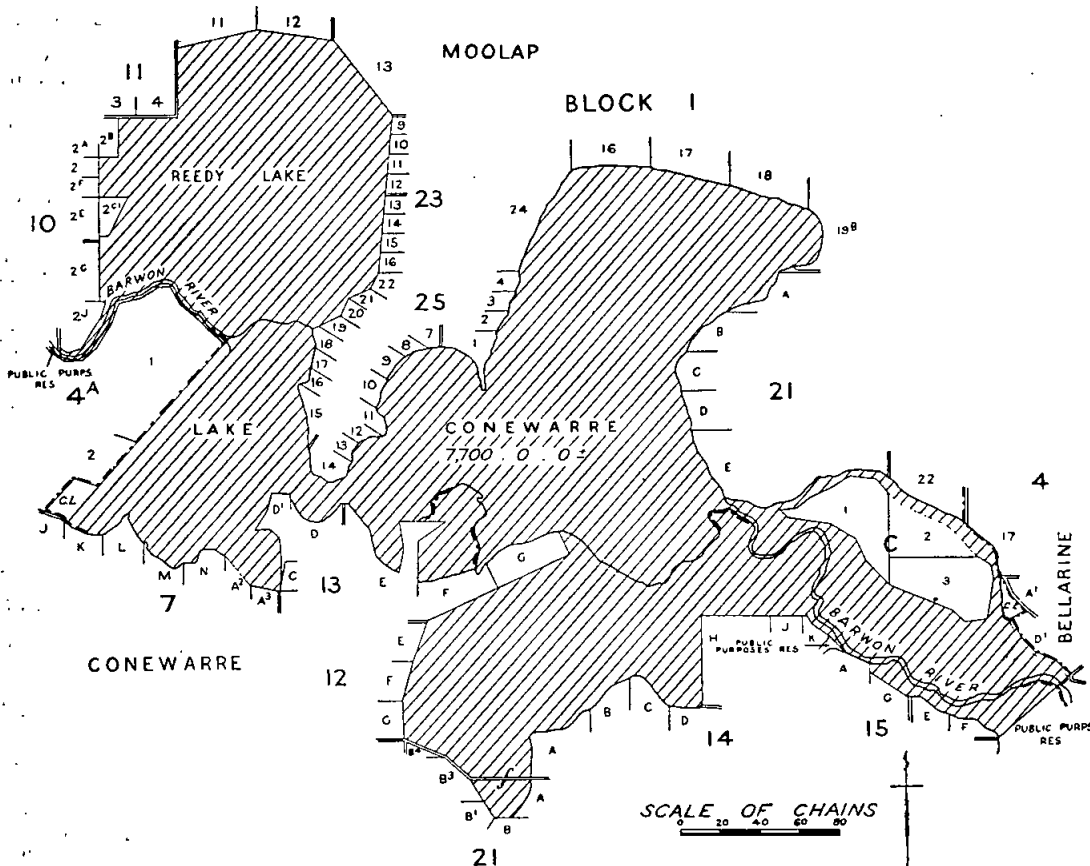

KEITH TURNBULL,  
Commissioner of Crown Lands and Survey.

**PROPOSED REVOCATIONS OF TEMPORARY RESERVATIONS OF LANDS BY ORDERS IN COUNCIL.**

IN pursuance of the provisions of the *Land Act 1958*, notice is hereby given that it is the intention of the Governor in Council to revoke the temporary reservations of lands by Orders in Council hereunder referred to, viz.:

The following Notices were published 1° on the 22nd November, 1961, pursuant to Orders of the 14th November, 1961.

**DUCHEMBEGARRA.**—The temporary reservation, by Order in Council of the 13th October, 1903, of 2 roods of land in the Parish of Duchembegarra, as a site for State School purposes.—(D.185<sup>(5)</sup>) (C.22760).

**TALLANGATTA.**—The temporary reservation, by Order in Council of the 29th April, 1941, of 2 acres 1 rood 30 perches of land in the Township of Tallangatta, as a site for Camping purposes.—(T.74(D<sup>1</sup>)) (Rs.5075).

**TALLANGATTA.**—The temporary reservation, by Order in Council of the 30th January, 1893, of 27 acres 2 roods 23 perches of land in the Township of Tallangatta, as a site for Show Yards.—(T.74(D<sup>1</sup>)) (Rs.1929).

**BENALLA.**—The temporary reservation, by Order in Council of the 3rd September, 1860 (see *Government Gazette* of 14th September, 1860, page 1723), of 1 acre 3 roods 32 perches of land in the Township of Benalla, as a site for Public Buildings, revoked as to part by Order of the 10th November, 1927, so far as the balance thereof, containing 1 acre 0 roods 22 perches, is concerned.—(B.390<sup>(3)</sup>) (Rs.5411).

**TALLANGATTA.**—The temporary reservation, by Order in Council of the 22nd January, 1889, of 12 acres 1 rood 3 perches of land in the Township of Tallangatta, as a site for Public Recreation, revoked as to part by Order of the 29th April, 1941, so far as the balance thereof, containing 11 acres 0 roods 24 3/10 perches, is concerned.—(T.74(D<sup>1</sup>)) (Rs.4174).

**GREENSBOROUGH (QUEENSTOWN).**—The temporary reservation, by Order in Council of the 14th May, 1866, of 5 acres of land in the Parish of Greensborough, as a site for a Cricket Ground, so far only as the portion, containing 1 rood 27 perches, indicated by hachure on plan hereunder, is concerned.—(G.179<sup>(6)</sup>) (Rs.1460).

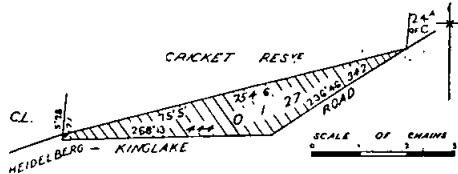

**MULLROO (LAKE CULLULLERAINE).**—The temporary reservation, by Order in Council of the 12th December, 1930, of 1,435 acres 2 roods 36 perches of land in the Parish of Mullroo, as a site for Water Supply purposes, revoked as to part by various Orders, so far only as the portion, containing 12 acres 0 roods 32 perches, more or less, indicated by hachure on plan hereunder, is concerned.—(M.499<sup>(1)</sup>) (Rs.4076).

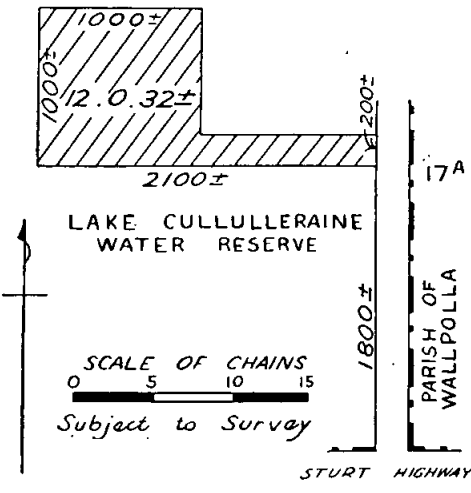

**NEERIM.**—The temporary reservation, by Order in Council of the 7th January, 1890, of 6 acres 0 roods 1 perch of land in the Township of Neerim, as a site for Cricket and other purposes of Public Recreation and the temporary reservation by Order of the 21st January, 1897 of 1 acre 1 rood 20 perches of land as an extension thereto, so far only as the respective portions, containing 17 perches and 1 rood 14 perches, indicated by hachure on plan hereunder, are concerned.—(N.121<sup>(10)</sup>) (Rs.2270).

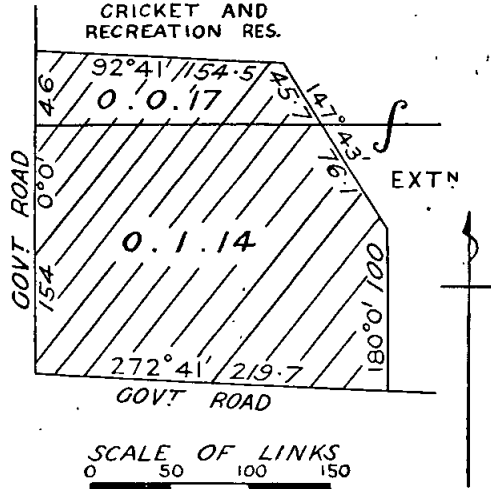

KEITH TURNBULL,  
Commissioner of Crown Lands and Survey.

**APPOINTMENT OF COMMITTEE OF MANAGEMENT OF "GRAMPIANS WONDERLAND FOREST PARK".**

WHEREAS by section 50 of the *Forests Act 1958* (No. 6254), it is provided that the Minister of Forests may, on the recommendation of the Forests Commission, appoint any number of persons, not less than three, to be a Committee of Management of any land forming part of any reserved forest, such land being a place of natural beauty or interest or a health resort, and may remove any such persons: Now therefore, I, Lindsay Hamilton Simpson Thompson, Her Majesty's Minister of Forests for the State of Victoria, on the recommendation of the Forests Commission, do hereby appoint—

- Cr. L. J. CAMPBELL,
- I. R. MCCANN,
- E. FENDER,
- Cr. W. MCNAMARA,
- E. K. GIDLEY,

as members of the Committee of Management until the 30th day of November, 1964, of the land forming part of the reserved forest in the Parishes of Boroka and Willam, County of Borung, described in the accompanying Schedule, and known as the "Grampians Wonderland Forest Park", such land being a place of natural beauty and interest.

**SCHEDULE ABOVE REFERRED TO.**

Parishes of Boroka and Willam, County of Borung, comprising 2,200 acres, more or less, shown by pink colour on plan marked 61/750 over 30.11.61 on file of correspondence No. 61/750 in the Forests Department.

Dated at Melbourne the 17th day of November, 1961.

L. H. S. THOMPSON,  
Minister of Forests.

**LOCAL LAND BOARDS.**

IN pursuance of the provisions of section 34 of the *Land Act 1958*, notice is hereby given that public hearings at the following places and times will be conducted by the persons respectively mentioned, being duly appointed in that behalf.

KEITH TURNBULL,  
Commissioner of Crown Lands and Survey.

Department of Crown Lands and Survey,  
Melbourne, 21st November, 1961.

**SCHEDULE.**

- EDENHOPE COURT HOUSE, Tuesday, 5th December, 1961, at 9.30 a.m.—E. W. L. Buck and E. M. Floyd.
- TALLANGATTA LAND INSPECTOR'S OFFICE, Tuesday, 5th December, 1961, at 9.30 a.m.—L. Gibney.
- BRIGHT LAND INSPECTOR'S OFFICE, Wednesday, 6th December, 1961, at 2 p.m.—L. Gibney.
- MYRTLEFORD LAND INSPECTOR'S OFFICE, Thursday, 7th December, 1961, at 9.30 a.m.—L. Gibney.

## PUBLIC SERVICE NOTICES

## PUBLIC SERVICE (PUBLIC SERVICE BOARD) REGULATION 39.—RECLASSIFICATION.

THE Public Service Board has raised the classification of the under-mentioned office as shown, and the Permanent Head of the Department has recommended the officer named for appointment.

Office and Present Classification.	Revised Classification.	Duties.	Qualifications.	Officer Recommended for Appointment.		
				Name.	Classification.	Date of Classification.
PROFESSIONAL DIVISION.						
TREASURY.						
<i>Office of the Housing Commission.</i>						
Architect, Class "B1"	Senior Architect (Supervision), Class "A"	To be responsible to the Chief Architect for the supervision of building construction carried out for the Commission and for attention to builders maintenance; to control and direct supervisory personnel including District Works Officers and Clerks of Works	A qualified architect with wide practical experience in supervising the building construction of large housing estates and in organizing the activities of supervisory personnel	Newboul, R.	Architect, Class "B1"	12.6.59

Appeals against such recommendation should be lodged with the Secretary to the Public Service Board not later than Saturday, the 2nd December, 1961.

Office of the Public Service Board,  
Melbourne, 21st November, 1961.

By order,  
N. J. SIMMANCE,  
Acting Secretary.

## PUBLIC SERVICE (PUBLIC SERVICE BOARD) REGULATION 39.—VACANCIES.

THE Permanent Heads of the Departments shown have recommended the officers named hereunder for appointment to the under-mentioned vacancies.

Office and Classification.	Duties.	Qualifications.	Officer Recommended for Appointment.		
			Name.	Classification.	Date of Classification.
TECHNICAL AND GENERAL DIVISION.					
DEPARTMENT OF CROWN LANDS AND SURVEY.					
<i>Royal Botanic Gardens.</i>					
Gardener, Grade II, Grades 17-19 inclusive (four offices)	To have charge of a section of the Royal Botanic Gardens and carry out gardening as directed	A practical knowledge of the various activities and methods of gardening including a knowledge of plants and their treatment; to have passed the prescribed examination as set out in Regulation 51 (a) of the Public Service (Public Service Board) Regulations	Crowhurst, R. G. Clarke, N. R. Grosvenor, C. G. Meyer, G. H. F.	Gardeners, Grade III, Grades 14-15 inclusive	2.11.60 7.11.60 7.11.60 7.11.60
STATE FORESTS DEPARTMENT.					
Forest Overseer, Grade II, Grades 32-33 inclusive	To supervise operations of forest employees and licensees and to carry out general and fire patrol duties	A knowledge of the Forests Act and Regulations and of office procedure; practical experience of field methods and operations in the State Forests Department	Heyne, J. S.	Staff Foreman, Grades 19-30 inclusive	8.7.52

Appeals against such recommendations should be lodged with the Secretary to the Public Service Board not later than Saturday, the 2nd December, 1961.

Office of the Public Service Board,  
Melbourne, 21st November, 1961.

By order,  
N. J. SIMMANCE,  
Acting Secretary.



## PUBLIC SERVICE OF VICTORIA.—VACANCIES.

APPLICATIONS will be received by the Public Service Board up to Wednesday, the 6th December, 1961, from persons employed in the Public Service of Victoria, who are eligible and qualified, for appointment to the under-mentioned positions:—

## ADMINISTRATIVE DIVISION.

## Class "B", Department of Agriculture.

*Yearly Salary.*—£1,390, minimum; £1,500, maximum.  
*Duties.*—To be Training and Methods Officer of the Department; to undertake a continuing programme of staff training and methods review; to undertake special duties as required.

*Qualifications.*—Good general administrative experience and aptitude for training and methods work and preferably to hold a Diploma of Public Administration or equivalent. A knowledge of the Department's activities, organization and procedures would be an advantage.

*NOTE.*—Prior to taking up duty the appointee may be attached to the Board's Office for an appropriate period to gain practical experience.

## Class "B", Department of Crown Lands and Survey.

*Yearly Salary.*—£1,390, minimum; £1,500, maximum.  
*Duties.*—To assist in the control and management of a Division of the Occupation Branch. To supervise dealings with respect to applications under the various Acts administered by the Department.

*Qualifications.*—A good knowledge of the Land, Closer Settlement, Agricultural Colleges and Wire Netting Acts, also Part 48 of the Local Government Act; a knowledge of the rural conditions applicable to the Eastern Division is desirable.

## Class "C2", Department of Crown Lands and Survey.

*Yearly Salary.*—£1,170, minimum; £1,280, maximum.  
*Duties.*—To be in charge of the General Ledger Section and to supervise and co-ordinate the work of keeping the general ledgers for Crown lands and allied activities, for Closer Settlement and for Soldier Settlement.

*Qualifications.*—A qualified accountant, with a knowledge of the Acts administered by the Department and the Soldier Settlement Commission, and of the Agreement and other arrangements entered into with the Commonwealth Government in relation to War Service Land Settlement; experience in public accounts and the preparation of balance-sheets and revenue accounts.

## Class "C1", State Accident Insurance Office, Chief Secretary's Department.

*Yearly Salary.*—£960, minimum; £1,060, maximum.  
*Duties.*—To act as Claims Assessor, State Accident Insurance Office, and to be in charge of a Sub-Section of the Claims Section.

*Qualifications.*—A good knowledge of the Workers Compensation Act and Regulations, with experience of Accident Insurance relating to Employers' Liability and Workers' Compensation procedure.

## Class "C1", Audit Office, Premier's Department. (Three vacancies.)

*Yearly Salary.*—£960, minimum; £1,060, maximum.  
*Duties.*—To conduct audits throughout Victoria as directed by the Auditor-General.

*Qualifications.*—To have made substantial progress in the study of accountancy and to have had experience in the practice of auditing.

## Class "C1", Office of the Housing Commission, Treasury.

*Yearly Salary.*—£960, minimum; £1,060, maximum.  
*Duties.*—To assist in the internal audit of the operations of the Commission and to make investigations and reports, as required.

*Qualifications.*—To have made substantial progress in the study of accountancy and to have a knowledge of the public accounts and stores regulations.

## Class "C", Office of Titles, Law Department.

*Yearly Salary.*—£710, minimum; £860, maximum.  
*Duties.*—To receive for registration all dealings lodged under the Transfer of Land Act; to ascertain that all relevant documents are produced; to assess fees thereon and see that all dutiable instruments bear correct stamp duty.

*Qualifications.*—A good knowledge of the Transfer of Land Act and cognate Acts and of the fees and duty payable on instruments lodged.

## Class "C", Tourist Development Authority, Premier's Department.

*Yearly Salary.*—£710, minimum; £860, maximum.  
*Duties.*—To check classification sheets from Victorian Government Tourist Bureaux, to prepare payments to Hotels and Guest Houses, Airways, Shipping and Road Motor Companies, and to act as ledgerkeeper for the Tourist Development Authority.

*Qualifications.*—A knowledge of the Public Accounts and Stores Regulations 1958, and the operation of the non-rail booking sections of the Victorian Government Tourist Bureaux.

*NOTE.*—The successful applicant may be required to work a five-and-a-half day week—Monday to Friday plus Saturday morning—for which a special allowance will be paid.

## Class "C", Public Works Department.

*Yearly Salary.*—£710, minimum; £860, maximum.  
*Duties.*—To carry out stocktakes of stores and materials; to assist in the supervision of records relating to non-expendable tools and equipment and second-hand furniture; to arrange the disposal of obsolete and unserviceable materials and to perform other clerical duties as directed.

*Qualifications.*—A good knowledge of the organization and operation of a Stores Branch; to be familiar with building and engineering construction materials and furniture. To be conversant with the Public Accounts and Stores Regulations 1958.

## Class "C", Water Supply Department.

*Yearly Salary.*—£710, minimum; £860, maximum.  
*Duties.*—To assist in the preparation of the Commission's Estimates. To collate and summarize estimates of district maintenance expenditure, and to assist in the preparation of final statements for inclusion in the Annual Report.

*Qualifications.*—A knowledge of Treasury appropriation procedure and to have made progress in the study of accountancy.

## PROFESSIONAL DIVISION.

## Senior Executive Engineer, Class "A1", Water Supply Department.

*Yearly Salary.*—£2,850.  
*Duties.*—To be a Resident Engineer on a major construction project and to control, under the direction of the Chief Constructional Engineer, all staff and operations on the works.

*Qualifications.*—A Degree or Diploma in Engineering with the qualification as an Engineer of Water Supply under the Water Acts; extensive experience in the construction of works and in the organization and control of the work of officers and employees engaged on large scale civil engineering construction operations.

*NOTE.*—A house is available for the successful applicant, if married, for which a rental of 10 per cent. of standard salary plus £16 a year will be charged. Occupancy will be subject to a formal tenancy agreement being entered into. Particulars available from the Water Supply Department.

## Senior Designing Architect, Class "A1", Public Works Department.

*Yearly Salary.*—£2,175.  
*Duties.*—To prepare projects for Government buildings and institutions.

*Qualifications.*—A qualified Architect with a University Degree or a Diploma of Architecture or membership of the Royal Australian Institute of Architects.

## Clerk of Courts, Grade I, Class "B", Courts Branch, Law Department.

*Yearly Salary.*—£1,390, minimum; £1,500, maximum.  
*Qualifications.*—As prescribed by Public Service (Public Service Board) Regulation 46.

## Executive Assistant, Class "B", Water Supply Department.

*Yearly Salary.*—£1,390, minimum; £1,500, maximum.  
*Duties.*—To advise in regard to water supply and drainage for rural properties and on the construction of water storages, installation of pumping plants and the design of irrigation and drainage projects.

*Qualifications.*—A knowledge of the Water Acts and the Regulations relating to the diversion of water from streams under Permit or Licence and ability

to design simple hydraulic structures; some knowledge of irrigation, water supply and drainage requirements of rural holdings. To be competent in the use of survey instruments; and to have the ability to address meetings.

**Valuer, Classes "C1"—"C2", Taxation (Land Tax) Office, Treasury.**

*Yearly Salary.*—£960, minimum; £1,280, maximum.  
*Duties.*—To carry out inspections and make valuations of real estate for Land Tax, Probate Duty and Stamp Duty purposes.  
*Qualifications.*—To be qualified for admission to the Commonwealth Institute of Valuers with at least four years' practical experience in valuation work.

*NOTE.*—It is desirable that the appointee be the owner of a motor car and willing to use same on valuation work.

**Conservation Engineer, Classes "C"—"C2", Soil Conservation Authority, Premier's Department.**

*Yearly Salary.*—£1,049, minimum; £1,709, maximum  
 Graduate. £909, minimum; £1,709, maximum—  
 Diplomate. (Commencing salary according to experience.)

*Duties.*—To prepare plans and specifications for work associated with erosion control; to make investigations and advise on the engineering aspects of soil conservation.

*Qualifications.*—A Degree in Agricultural or Civil Engineering or Diploma of Civil Engineering or an equivalent qualification. Experience in the design and construction of hydraulic works and a knowledge of soil conservation are desirable.

**TECHNICAL AND GENERAL DIVISION.**

**Senior Inspector of Factories and Shops (Trading), Department of Labour and Industry.**

*Yearly Salary.*—£1,340, minimum; £1,450, maximum.  
*Duties.*—To be responsible for the planning and direction of inspection work in relation to trading activities, including the regulation of hours for shop trading, carriage of goods, baking of bread, and the advertising and branding or labelling of goods.

*Qualifications.*—Experience and ability as an Inspector of Factories and Shops, particularly in relation to trading activities, and ability to supervise.

**Field Officer, Livestock, Department of Agriculture. (Three vacancies.)**

*Yearly Salary.*—£654, minimum; £750, maximum.  
*Duties.*—To assist the Senior Poultry Advisory Officer in field work associated with the conduct of the Poultry Improvement Plan in Victoria.

*Qualifications.*—A Dookie Diploma of Agriculture or its equivalent with a practical knowledge of livestock and their management.

**Attendance Officer, Geelong District, Education Department.**

*Yearly Salary.*—£526, minimum; £718, maximum.  
*Duties.*—To report upon cases of apparently deficient attendance at school and to conduct court cases as required.

*Qualifications.*—Physically and mentally alert, and able to write satisfactory reports and conduct prosecutions in Court; a practical knowledge of office procedure in relation to filing methods and the keeping of records, together with a capacity for accuracy and neatness is desirable.

*NOTE.*—The successful applicant will be required to live in the District. If the successful applicant uses a motor car, a commuted allowance will be paid.

**Inspector (Wimmera-Mallee), Birchip Centre, Water Supply Department.**

*Yearly Salary.*—£590, minimum; £638, maximum.  
*Duties.*—To supervise the replacement of existing pipe mains and the laying of new ones in Urban Districts administered from the Birchip Centre; to be responsible for repair and maintenance of pipe lines; to operate and maintain small pumping plants, including windmills, to install service tappings and supervise the work of licensed plumbers.

*Qualifications.*—A good knowledge of and experience in repairs and maintenance of large and small pipe mains, the laying and jointing of pipes and tapping for service, and the operation and maintenance of small pumping plants and windmills; to be capable of installing and reading water meters and of supervising the work of men engaged on pipe-laying work.

**Storekeeper, Drill Store, South Melbourne, Mines Department.**

*Yearly Salary.*—£542, minimum; £574, maximum.

*Duties.*—To act as Storekeeper at the Mines Department Drill Store; to keep records of all stores and materials received, issued, and in stock; other duties as required.

*Qualifications.*—Experience in stores recording work and a knowledge of the practical working of a store.

**Water Bailiff, Pyramid Hill Centre, Water Supply Department.**

*Yearly Salary.*—£430, minimum; £526, maximum.

*Qualifications.*—Ability to control and regulate the supply of water to irrigators and to keep the necessary records and make arithmetical computations, a knowledge of water requirements for crops and grasses grown under irrigation, the methods of preparation of land for irrigation, and methods of channel and drain construction and maintenance.

*NOTE.*—A residence is available for the successful applicant, if married, for which a rental of 10 per cent. of standard salary plus £16 a year will be charged. Occupancy will be subject to a formal tenancy agreement being entered into. Particulars available from the Water Supply Department.

**Storeman, Grade II., Office of the Chief Commissioner of Police, Chief Secretary's Department.**

*Yearly Salary.*—£382, minimum; £398, maximum.

*Duties.*—To issue petrol and lubricating oils and keep the necessary records. To assist in the Store as required.

*Qualifications.*—Some experience in the issue of motor spirit and the handling of stores; capable of keeping neat and accurate records.

**Storeman, Grade II., Frankston Centre, Water Supply Department.**

*Yearly Salary.*—£382, minimum; £398, maximum.

*Duties.*—To receive, check, issue and maintain stores, materials and tools for district works.

*Qualifications.*—Experience with construction materials and equipment, hardware and general stores routine. Possession of a driver's licence.

*NOTE.*—The salary rates quoted above do not include the additional amount which is payable under Regulation 77A of the Board's Regulations.

By order,

N. J. SIMMANCE,

Acting Secretary.

Office of the Public Service Board,  
 Melbourne, 21st November, 1961.

**PUBLIC SERVICE OF VICTORIA.—VACANCIES.**

**DEPARTMENT OF HEALTH.**

**MENTAL HYGIENE BRANCH.**

**TECHNICAL AND GENERAL DIVISION.**

APPLICATIONS will be received by the Public Service Board up to Wednesday, the 13th December, 1961, from persons employed in the Public Service of Victoria, who are eligible and qualified for appointment to the under-mentioned positions:—

**Head Nurse (Male), Ballarat Mental Hospital.**

*Yearly Salary.*—£798, minimum; £846, maximum.

*Duties.*—To assist Principal Nurse in management of male division, and to prepare leave sheets and other records as directed by the Principal Nurse; to give lectures to Student Nurses.

*Qualifications.*—A current practising certificate for Mental Nursing. Ability to direct and control staff and patients and to keep records.

**Technical Assistant (Male), Kew Mental Hospital.**

*Yearly Salary.*—£494, minimum; £622, maximum.

*Duties.*—To carry out duties in the Laboratory as directed by the Psychiatrist Superintendent.

*Qualifications.*—To possess the Diploma of Laboratory Technology (Medical) or equivalent qualification.

**Deputy Charge Nurse (Male), Ballarat Mental Hospital.**

*Yearly Salary.*—£542, minimum; £574, maximum.

*Duties.*—To be second in charge of a ward.

*Qualifications.*—A current practising certificate for mental nursing and approved experience.

**Assistant Farm Manager, Beechworth Mental Hospital.***Yearly Salary.*—£510.*Duties.*—To assist in farm work and in the management of the farm; to supervise staff and patients and to instruct senior boys engaged in general farming duties and to control farming operations during the absence of the Farm Manager.*Qualifications.*—Good knowledge of all branches of farm work and ability to control staff and patients; experience in instructing male adolescents in various phases of farming activities.**Staff Nurse (Male or Female), All Institutions.***Yearly Salary.*—£478, minimum; £510, maximum.—Male. £412, minimum; £428, maximum.—Female.*Qualifications.*—A current practising Certificate for Mental Nursing.**Farm Assistant, Ballarat Mental Hospital.***Yearly Salary.*—£366, minimum; £430, maximum.*Duties.*—To assist in all farm work.*Qualifications.*—Ability to carry out all ordinary farm work and possession of a motor driver's licence.

NOTE.—The salary rates quoted above do not include the additional amount which is payable under Regulation 77A of the Board's Regulations.

By order,

N. J. SIMMANCE,

Acting Secretary.

Office of the Public Service Board,  
Melbourne, 21st November, 1961.

**PUBLIC SERVICE OF VICTORIA.—VACANCY.**

(TEMPORARY APPOINTMENT.)

APPLICATIONS will be received by the Public Service Board up to Wednesday, the 6th December, 1961, from persons who are qualified for appointment to the under-mentioned position:—

**Housekeeper, Grade II, Secondary Teachers' College Hostel, Orrong-road, Armadale, Education Department.***Yearly Salary.*—£428, minimum; £460, maximum.

(Plus an allowance of £104 a year for extra supervisory and other duties.)

*Duties.*—To be responsible to the Principal, Secondary Teachers' College, for organization and administration of the Frank Tate House Hostel, 373 Dandenong-road, Armadale, including engaging and dismissing domestic staff, ordering supplies, assisting in general supervision of students.

NOTE.—A charge of £166 a year is made for board and lodging.

The salary rates quoted above do not include the additional amount which is payable under Regulation 77A of the Board's Regulations.

By order,

N. J. SIMMANCE,

Acting Secretary.

Office of the Public Service Board,  
Melbourne, 21st November, 1961.

**TENDERS—PUBLIC WORKS DEPARTMENT**

TENDERS will be received at this Department until TEN a.m. on the days, and for the purposes, under mentioned.

Particulars may be learnt at the Department and also at places shown in parenthesis.

W.O. means Inspector of Works Office; P.S.—Police Station; T.S.—Technical School; H.E.S.—Higher Elementary School; S.S.—State School; H.S.—High School; C.S.—Consolidated School.

Tenders should be submitted on the Department's printed Tender Form. All tenders must be on a "Firm Tender" basis. The Board of Land and Works will not necessarily accept the lowest or any tender.

Tenders to be addressed to the Hon. the Commissioner of Public Works, and envelope containing tender to be marked "Tender for , closing".

NOTE.—No preliminary deposit is to be lodged with any tender, but a deposit in accordance with the prescribed Schedule may be required from each successful tenderer.

**Tuesday, 28th November, 1961.**

Albert Park.—External and internal repairs and painting, S.S. 1181.

Armadale.—Supply various items of furniture, Teachers' College Hostel.

Armadale.—Supply bedspreads, supply and fix curtains, Teachers' College Hostel.

Armadale.—Supply of chairs and tables, Teachers' College Hostel.

Armadale.—Supply and fix bookshelves, Teachers' College Hostel.

Armadale.—Supply and fix notice boards, Teachers' College Hostel.

Armadale.—Supply of manchester and quilts, Teachers' College Hostel.

Armadale.—Supply of mattresses, Teachers' College Hostel.

Armadale.—Supply of blankets, Teachers' College Hostel.

Aspendale.—Supply and delivery of 250 tons 1½-in. premixed bituminous metal, 170 tons ¾-in. premixed bituminous screenings, 120 tons ¼-in. bituminous toppings, 50 tons ¼-in. graded bituminous screenings, Technical School.

Ballarat.—Supply and fix four Hyloplate blackboards, School of Mines. (W.O., Ballarat.)

Bendigo.—General repairs, renovations and painting, Technical School. (W.O., Bendigo.)

Blackburn South.—Supply and delivery of 370 tons ½-in. premixed bituminous screenings, 125 tons 1½-in. premixed bituminous metal, 124 tons ¼-in. premixed bituminous toppings, High School.

Brunswick.—Electrical installation for improved lighting, rewire, &c., Girls' Secondary School. (Girls' Secondary School, Brunswick.)

Brunswick.—Construction of concrete paving, associated drainage and a vehicular crossing, Police Transport Depot, Dawson-street.

Carlton.—Provision of parking bays and roadways, Secondary Teachers' College, Swanston-street.

Carlton.—Maintenance cleaning, 1st January, 1962, to 31st December, 1962, Exhibition Buildings, Rathdown-street.

Carlton.—Maintenance cleaning, 1st January, 1962, to 31st December, 1962, Apprenticeship Commission, 10 Leicester-street.

Carlton.—Rubber floor tiles, Secondary Teachers' College, University Grounds.

Carlton.—Blackout venetian blinds, Secondary Teachers' College, University Grounds.

Cheltenham.—Electrical installation in new Assembly Hall, S.S. 84.

Clayton.—Supply and delivery of 72 tons ¼-in. premixed bituminous toppings, 48 tons ½-in. premixed bituminous screenings, S.S. 4747.

Clunes.—Septic tank installation to school and residence, &c., S.S. 1552. (W.O., Maryborough; S.S., Clunes.)

Cokum Reserve.—New shelter pavilion, repairs to out-offices and provision of tank stands and tanks, S.S. 4296. (W.O., Swan Hill; S.S., Cokum Reserve.)

Corio.—Supply of workshop equipment, Technical School.

Donald.—Supply and installation of effluent pump for septic tank, High School.

Geelong.—Supply and delivery of hot cathode fluorescent equipment for the Textile School, Gordon Institute of Technology. (W.O., Geelong; Gordon Institute of Technology, Geelong.)

Geelong.—Installation of fluorescent light fittings in the Textile School, Gordon Institute of Technology. (W.O., Geelong; Gordon Institute of Technology, Geelong.)

Geelong.—Steel plan presses, Teachers' College.

Geelong.—Library shelving and various furniture, Teachers' College.

Geelong.—Steel-framed tables, Teachers' College.

Gowrie Park.—Supply and installation of an effluent pump for septic tank, S.S. 4806.

Gresswell.—Supply and delivery of electric four ovens general purpose unit, Sanatorium.

Hawthorn.—Supply and installation aluminium windows, doors and curtain walling, &c., new offices, Milk Board, Domville-avenue.

Hawthorn.—Supply and installation of intercommunication telephone system, Milk Board, Domville-avenue.

Inverloch.—Supply and deliver uncrushed Wonthaggl rubble (red stone), Ports and Harbors. (W.O., Warragul.)

Kangaroo Flat.—New out-offices, sewerage connexions, &c., S.S. 981. (W.O., Bendigo; S.S., Kangaroo Flat.)

Koondrook.—Septic tank installations and new out-offices at school and residence, S.S. 2265. (W.O., Swan Hill; S.S., Koondrook.)

Koroit.—Renovations, Police Station. (W.O., Warrnambool.)

Kyneton.—Electrical installation, improved lighting of main building, High School. (W.O., Kyneton; H.S., Kyneton.)

Lavers Hill.—Roof repairs, Consolidated School. (W.O., Camperdown; C.S., Lavers Hill.)

Maryborough.—Internal and external repairs and painting, Public Works Inspector of Works residence. (W.O., Maryborough.)

Melbourne.—Steel plan files with leg bases, Base Mapping Section, Lands and Survey Department, Old Government Printing Office.

Melbourne.—Maintenance cleaning, 1st January, 1962, to 31st December, 1962, State Public Offices, 179 Queen-street.

Melbourne.—Maintenance cleaning, 1st January, 1962, to 31st December, 1962, Parole Board, 538 Swanston-street.

Melbourne.—Maintenance cleaning, 1st January, 1962, to 31st December, 1962, State Public Offices, 453 Latrobe-street.

Melbourne.—Maintenance cleaning, 1st January, 1962, to 31st December, 1962, State Offices Annexe, 61 Spring-street.

Melbourne.—Maintenance cleaning, 1st January, 1962, to 31st December, 1962, Children's Court Clinic, Batman-avenue.

Melbourne.—Maintenance cleaning, 1st January, 1962, to 31st December, 1962, State Offices Annexe, 107 Russell-street.

Melbourne.—Maintenance cleaning, 1st January, 1962, to 31st December, 1962, Agriculture Department, Treasury-place.

Melbourne.—Maintenance cleaning, 1st January, 1962, to 31st December, 1962, Licensing Court, 632 Bourke-street.

Mitta Mitta.—Installation of septic tank at school and residence, S.S. 887. (W.O., Wangaratta; S.S., Mitta Mitta.)

Mooroolbark.—New electrical reticulation and switch-board, S.S. 4417.

Niddrie.—Erection of chain mesh fencing, S.S. 4849. (S.S., Niddrie.)

North Melbourne.—External renovations to No. 2 detached class-rooms, S.S. 1402.

Numurkah.—Installation of fire service, water supply, High School. (Amended specification.) (W.O., Shepparton.)

Numurkah.—Supply and installation of extension to heating system, High School. (W.O., Shepparton.)

Parkville.—Rewiring and improvements to lighting, University High School. (University High School, Parkville.)

Portarlington.—Electrical installation, Police Office and residence. (Amended specification.) (W.O., Geelong.)

Port Melbourne.—Supply of timber, Public Works Department Storeyard, Salmon-street.

Preston.—New electric light and power installation in existing building, Early Treatment Centre, Hotham-street.

Royal Park.—Supply and fix fibrous plaster to walls and ceilings, gardener's residence, Mental Hospital.

Seymour.—Supply and installation of an effluent pump for septic tank, S.S. 547, Tallarook-street. (W.O., Wangaratta and Benalla.)

Shepparton.—Electrical installation, improved lighting of central block, Technical School. (W.O., Shepparton; T.S., Shepparton.)

Shepparton.—Installation of fire service, water supply, Technical School. (Amended specification.) (W.O., Shepparton.)

Sunshine North.—Supply of sewing machines, Technical School.

Swan Hill.—Provision of internal toilet and wash room for female staff, S.S. 1142. (W.O., Swan Hill; S.S., Swan Hill.)

The Lake.—Septic tank installation at school and residence, S.S. 3581. (W.O., Mildura; S.S., The Lake.)

Various.—Laying, sealing and polishing linoleum in various State buildings, 1st January, 1962, to 30th December, 1962. (W.O., Geelong, Ararat, Ballarat, Warrnambool, Bendigo, Shepparton and Mildura.)

West Melbourne.—Supply and installation of corrugated asbestos roofing to new storeroom, section IV, Government Cool Stores.

Williamstown.—Supply and delivery of one (1) only marine diesel engine, Public Works Department Dredging Depot.

Yallourn.—Electrical installation, new trades block, Technical School. (W.O., Traralgon; Technical School, Yallourn.)

#### Tuesday, 5th December, 1961.

Airly.—Septic tank, &c., S.S. 4169. (W.O., Bairnsdale; S.S., Airly.)

Ararat.—Electrical installation in new two-storied building adjoining Male Wards Nos. 1, 2, 3, 4 and 5, Mental Hospital. (W.O., Ararat.)

Aspendale.—Erection of chain mesh and pipe post and wire fencing, Technical School. (T.S., Aspendale.)

Ballarat.—New class-room wing in L.T.C., High School. (W.O., Ballarat; H.S., Ballarat.)

Ballarat.—Electrical installation in additional classrooms and alterations, High School. (W.O., Ballarat; H.S., Ballarat.)

Ballarat.—Heating and hot-water service systems to new class-room wing and heating system to prefabricated trades rooms and class-rooms, High School. (W.O., Ballarat; H.S., Ballarat.)

Ballarat.—Supply and lay rubber tiles, Mental Hospital. (W.O., Ballarat.)

Broadford.—General repairs and painting to head teacher's residence, S.S. 1125. (W.O., Alexandra; S.S., Broadford.)

Broadwater.—Septic tank installation, S.S. 1250 and residence. (W.O., Warrnambool.)

Clayton West.—New Primary School, S.S. 4840.

Clayton West.—Electrical installation, new school of eight (8) L.T.C. class-rooms, S.S. 4840.

Clayton West.—Plenum heating to new eight class-room unit, S.S. 4840.

Coleraine.—Erection of new Police Station, combined timber-framed residence and office. (W.O., Hamilton.)

Coleraine.—Electrical installation, Police Office and residence. (W.O., Hamilton.)

Daylesford.—Erection of pipe rail chain mesh fence, Technical School. (W.O., Kyneton; T.S., Daylesford.)

Fitzroy.—Air cooling system to machine room, Correspondence School.

Geelong.—Supply and laying of approximately 250 sq. yds. of 1-in. vinyl tiles, Gordon Institute of Technology. (W.O., Geelong.)

Glenormiston South.—Installation of (3) precast septic tanks at school and residence, S.S. 4079. (W.O., Camperdown; S.S., Glenormiston South.)

Hamilton.—Erection of male and female toilets to Assembly Hall, High School. (W.O., Hamilton.)

Hopetoun.—Installation of septic tanks, S.S. 3167 and residence. (W.O., Warracknabeal; S.S., Hopetoun.)

Horsham.—Repairs and painting, Public Works Department Inspector's residence. (W.O., Horsham.)

Kew.—Supply, delivery and installation of steam line extension, hot water and heating modifications to Ex-Nurses Home, Children's Cottages, Mental Hospital.

Lakeside.—Electrical installation of main supply cable, S.S. 4882.

Lismore.—Lining walls and ceilings of residence with fibrous plaster, repairs and painting, S.S. 1293. (W.O., Camperdown; S.S., Lismore.)

Maryborough.—New workshop block, Technical College. (W.O., Maryborough, Bendigo and Ballarat.)

Maryborough.—Electrical installation in new workshops, Technical College. (W.O., Maryborough.)

Maryborough.—Mechanical services in new trades block, Technical College. (W.O., Maryborough.)

Maryborough.—Supply and installation of oxy-acetylene welding equipment, Technical College. (W.O., Maryborough.)

Melbourne.—Roofing over male exercise yards, City Watch-house.

Melbourne.—Supply and delivery of four washing machines, "Warwillah" Secondary Teachers' College Hostel, 572 St. Kilda-road.

Mildura.—Repairs, painting, erection of trellis fencing, Transport Regulation Board residence. (W.O., Mildura.)

North Carlton.—Supply and delivery of 80 cubic yards 1-in. premix bituminous grit, S.S. 1252, Lee-street, Carlton.

Oak Park.—Supply and delivery of 120 cubic yards 1-in., 30 cubic yards 1-in. premix bituminous material, High School, Plumpton-avenue, Glenroy.

Park Orchards.—Septic tank installations, S.S. 4854. (S.S., Park Orchards.)

Park Orchards.—Supply and installation of effluent pump for septic tank, S.S. 4854.

Powelltown.—Installation of septic tanks and water supply, S.S. 3951 and residence. (S.S., Powelltown.)

Preston.—Supply and delivery of equipment for Diploma School, Technical School.

Robinvale.—Repairs and painting, Consolidated School. (W.O., Swan Hill; C.S., Robinvale.)

Rosebud.—Internal renovations, S.S. 2627. (S.S., Rosebud.)

Royal Park.—Supply and installation of a Pathological incinerator for Receiving House.

Sea Lake.—Sewerage installation, Higher Elementary School 3273. (W.O., Swan Hill; H.E.S., Sea Lake.)

Selby.—Water supply and septic tank installations, S.S. 4685 and residence. (S.S., Selby.)

Shepparton.—Supply and delivery of tennis court enclosure fencing materials, High School. (W.O., Shepparton and Benalla.)

Somers.—Erection of residence, S.S. 4647, Children's Camp. (Children's Camp, Somers.)

Smythesdale.—Sale and removal of old residence and office, Police Station. (W.O., Ballarat; P.S., Smythesdale.)  
Smythesdale.—Sale and removal of residence, S.S. 978. (W.O., Ballarat.)

Sunshine.—Supply of woodwork vices, Technical School.  
Swan Hill.—Supply and delivery of 100 cubic yards of clean 1-in. screenings (granite or bluestone). Source of supply to be stated in tender, Technical School.

Tatong.—Erection of one (1) new timber shelter pavilion, S.S. 3006. (W.O., Benalla; S.S., Tatong.)

The Basin.—New out-office block, fire service and septic tank installation, The Basin S.S.2329 and Bayswater S.S. 4152. (S.S. The Basin and S.S. Bayswater.)

Toolangi.—Erection of new Technical Centre, Potato Research Station. (P.S., Healesville and Lilydale.)

Wesburn.—Installation of septic tank, fire service and water supply, S.S. 3466.

Williamstown.—Recharging, acetoneing and inspection of acetylene navigation light cylinders from 1st January, 1962, to 31st December, 1962, Ports and Harbors, Dredging Depot.

Woomelang.—Erection of "A" type Police Office, Police Station. (W.O., Warracknabeal; P.S., Woomelang.)

#### Tuesday, 12th December, 1961.

Antwerp.—Internal and external renovations, S.S. 3104. (W.O., Warracknabeal; S.S., Antwerp.)

Beaconsfield.—Septic tank installation, S.S. 3033. (S.S., Beaconsfield.)

Bendigo.—Supply and delivery of 20 cub. ft. refrigerator, Girls' Secondary School. (W.O., Bendigo.)

Boronia.—Additional out-offices, S.S. 4081.

Coatesville.—Erection of chain mesh fencing, S.S. 4712. (S.S., Coatesville.)

Dandenong.—Renewal of spouting, High School. (H.S., Dandenong.)

Eaglehawk North.—Installation of septic sewerage, S.S. 1428. (W.O., Bendigo; S.S., Eaglehawk North.)

Footscray.—Alterations to former welding shop, Technical School. (Amended specification.) (T.S., Footscray.)

Grahamvale.—Renovations to residence, S.S. 3696. (W.O., Shepparton.)

Jeparit.—Installation of septic tanks, school and residence, S.S. 2988. (W.O., Warracknabeal; S.S., Jeparit.)

Lake Bolac.—Supply and delivery of 20 cub. ft. refrigerator, High School. (W.O., Ballarat.)

Maryborough.—Internal and external repairs and painting, Police Station residence. (W.O., Maryborough.)

Melbourne.—Supply and install hand-operated steel mobile storage, Lands and Survey Department, Insurance Branch.

Millbrook.—Erection of out-office, woodshed block, install septic closets, S.S. 1972. (W.O., Ballarat; S.S., Millbrook.)

Mortlake.—Sewerage treatment plant installation, S.S. 397. (W.O., Warrnambool; S.S., Mortlake.)

Morwell.—Seventy tons of 1-in. premixed bituminous toppings, S.S. 4655.

Mount Waverley.—External repairs and painting, S.S. 3432.

North Melbourne.—Supply and delivery of printing machinery, to the Melbourne School of Printing and Graphic Arts.

Redcliffs.—Supply and delivery of 20 cub. ft. refrigerator, High School. (W.O., Mildura.)

Scoresby.—New sanitary accommodation, Research Station.

Sunbury.—Supply of 60 rubber mattresses and 120 P.V.C. mattress covers, Mental Hospital.

Sunny Creek.—External painting and repairs, S.S. 2903. (W.O., Warragul; S.S., Sunny Creek.)

Swifts Creek.—Repairs and painting to residence, Police Station. (W.O., Bairnsdale; P.S., Swifts Creek.)

Tallygaropna.—Installation of septic tanks, S.S. 3067. (W.O., Shepparton; S.S., Tallygaropna.)

Traralgon.—Erection of chain mesh and pipe post and wire fencing, Technical School. (W.O., Traralgon; T.S., Traralgon.)

Traralgon.—Sewerage reticulation within hospital grounds, Mental Hospital. (W.O., Traralgon.)

Wodonga.—Erection of second and third sections in concrete veneer timber-framed construction, High School. (W.O., Wangaratta; H.S., Wodonga.)

Wodonga.—Electrical installation in stages 2 and 3, High School. (W.O., Wangaratta; H.S., Wodonga.)

Wodonga.—Supply and installation of extension of heating and hot-water service systems to sections 2 and 3, High School. (W.O., Wangaratta; H.S., Wodonga.)

Yarrowonga.—Internal and external repairs and painting to residence, S.S. 1819. (W.O., Benalla; S.S., Yarrowonga.)

#### Tuesday, 19th December, 1961.

Dooen.—Supply of timber, Longerenong Agricultural College.

Mont Park.—100 yards Bradana awning duck, foam green, 100 yards Bradana awning duck, savannah yellow, Mental Hospital.

#### Tuesday, 29th May, 1962.

Melbourne.—Design, construction and delivery of a twin-screw trailing and cutter suction hopper dredger, Ports and Harbors, Public Works Department.

H. R. PETTY,

Commissioner of Public Works.

Public Works Department,

Melbourne, 21st November, 1961.

### PRIVATE ADVERTISEMENTS

#### CITY OF BALLAARAT 1962 LOAN "C"

*Notice of Intention to Borrow the Sum of £15,000 for Permanent Works and Undertakings.*

NOTICE is hereby given that the Council of the City of Ballarat proposes to borrow the sum of Fifteen thousand pounds (£15,000) on the credit of the municipal rates and revenues of the Mayor, Councillors, and Citizens of the said City, such sum to be raised by the granting of a mortgage, in accordance with the provisions of the *Local Government Act 1958*.

1. The maximum rate of interest that may be paid is 5% per cent. per annum.

2. The purposes for which the loan is to be applied is in the works and undertakings which are as follows:—

(a) Corporation Sale-yards—Extension of Market	£10,000
(b) Drainage Works—Reconstruction of Canadian Creek	2,000
(c) New Road Works—Gilles-street Drive, Victoria Park	1,750
(d) Recreation Ground Improvements—Renewal of portion of Fernery, Botanical Gardens	1,250
Total	£15,000

3. The period of the loan shall be 25 years.

4. The loan is to be liquidated by 50 equal consecutive half-yearly instalments of £376 1s. 8d. from Municipal Fund, including principal and interest.

5. The moneys borrowed are to be repaid by half-yearly instalments on the 5th day of September and the 5th day of March in each year during the currency of the loan at Branch of the Commonwealth Banking Corporation, situated 28 Bridge-street, Ballarat, or at such other place or places in Ballarat as the lender may from time to time require.

The plans, specifications and estimate of the cost of the proposed works; and the statement showing proposed expenditure of the moneys to be borrowed, are open for inspection at the Town Hall, Ballarat.

Dated this 16th day of November, 1961.

16300

H. R. MADDERN, Town Clerk.

#### CITY OF CAULFIELD.

#### LOAN No. 36.

*Notice of Intention to Borrow the Sum of £20,000 for Permanent Works and Undertakings.*

NOTICE is hereby given that the Council of the City of Caulfield proposes to borrow the sum of Twenty thousand pounds on the credit of the municipal revenues of the Mayor, Councillors, and Citizens of the said City, such sum to be raised by the grant of a mortgage, in accordance with the provisions of the *Local Government Acts*.

1. The maximum rate of interest that may be paid is 5% 17s. 6d. per centum per annum.

2. The purposes for which the loan is to be applied are—

Alterations and additions to Municipal Offices (part cost), £20,000.

3. The period of the loan shall be fifteen years.

4. The moneys borrowed shall be repayable by providing out of the municipal fund 30 half-yearly instalments of £1,012 3s. 3d. each, including principal and interest, on the first day of March and the first day of September during the currency of the loan. The first instalment shall be payable on the first day of September, 1962.

5. Such moneys shall be repayable at the Commonwealth Trading Bank of Australia, Melbourne, or at the Council's bankers for the time being in Melbourne.

The plans and specifications and the estimate of the cost of the proposed works, and a statement showing the proposed expenditure of the moneys to be borrowed, are open for inspection at the Town Hall, corner of Glen Eira and Hawthorn roads, Caulfield.

Dated the 20th day of November, 1961.

16311

H. G. NELSON, Town Clerk.

## CITY OF CAULFIELD.

## LOAN No. 37.

*Notice of Intention to Borrow the Sum of £10,000 for Permanent Works and Undertakings.*

NOTICE is hereby given that the Council of the City of Caulfield proposes to borrow the sum of Ten thousand pounds on the credit of the municipal revenues of the Mayor, Councillors, and Citizens of the said City, such sum to be raised by the grant of a mortgage, in accordance with the provisions of the Local Government Acts.

1. The maximum rate of interest that may be paid is £5 17s. 6d. per centum per annum.

2. The purposes for which the loan is to be applied are—  
Alterations and additions to Municipal Offices (part cost), £10,000.

3. The period of the loan shall be fifteen years.

4. The moneys borrowed shall be repayable by providing out of the municipal fund 30 half-yearly instalments of £506 1s. 8d. each, including principal and interest on the first day of March and the first day of September during the currency of the loan. The first instalment shall be payable on the first day of September, 1962.

5. Such moneys shall be repayable at the Commonwealth Trading Bank of Australia, Melbourne, or at the Council's bankers for the time being in Melbourne.

The plans and specifications and the estimate of the cost of the proposed works, and a statement showing the proposed expenditure of the moneys to be borrowed, are open for inspection at the Town Hall, corner of Glen Eira and Hawthorn roads, Caulfield.

Dated the 20th day of November, 1961.

16363

H. G. NELSON, Town Clerk.

## CITY OF HEIDELBERG.

## BY-LAW No. 230.

*Rules Relating to the Management and Use of Public Baths.*

A By-law of the City of Heidelberg made under section 756 of the *Local Government Act 1958*, and numbered 230, for altering and amending By-law 214.

IN pursuance of the powers conferred by the *Local Government Act 1958*, the Mayor, Councillors, and Citizens of the City of Heidelberg order as follows:—

That By-law 214 be amended as follows:—

1. Under "Schools" the existing clause be deleted and a new clause substituted—

Scholars .. .. .	6d. per session
Or school pass .. .. .	5s. per season
subject to scholars being in parties of not less than 12 accompanied by a teacher during normal school hours only (excluding public holidays, week-ends and vacations).	

2. That the clause "Schools or Scouts" be deleted and a new clause substituted—

Schools' and Scouts' Carnivals—	
Booking fee (exclusive use) .. .. .	£3 3 0
Admission—Adults .. .. .	0 0 9
Children .. .. .	0 0 6

The Resolution for passing this By-law was agreed to by the Council on 16th October, 1961, and confirmed on the 13th November, 1961.

(SEAL)

C. A. MARTIN, Mayor.  
D. SEDDON, Councillor.  
E. C. JACK, Acting Town Clerk.

16293

## CITY OF SANDRINGHAM.

## BY-LAW No. 190.

A By-law of the City of Sandringham, made under section 93 of the *Health Act 1958*, and also section 228 of the *Local Government Acts*, with the approval of the Governor in Council, and numbered 190, for amending By-law No. 142 at present in force in the municipality.

IN pursuance of the powers conferred by the *Health Act 1958*, the *Local Government Acts*, and of every other power thereunto it enabling, the Mayor, Councillors, and Citizens of the City of Sandringham hereby order as follows:—

At the end of clause 5 of By-law No. 142 of the City of Sandringham, regarding the provision, use and control of receptacles for the deposit and collection of refuse and rubbish and prescribing the size and shape of and materials to be used in the construction of such receptacles, there shall be added the following words:—

Provided that such receptacle may be constructed of other approved material in such a manner as to prevent any absorption by any part of such receptacle of any offensive matter which may be deposited therein; or any escape by leakage or otherwise of any part of the contents of such receptacle.

Resolution for passing this By-law agreed to by the Council on the 20th day of September, 1960, and confirmed on the 18th day of October, 1960.

In witness whereof the common seal of the Mayor, Councillors, and Citizens of the City of Sandringham was hereto affixed, this 2nd day of November, 1960, in the presence of—

W. JOHNSON, Mayor.  
(SEAL) THOS. I. DUFF, Councillor.  
FRED. G. TRICKS, Town Clerk.

Submitted to the Commission of Public Health on the 17th day of October, 1961.—A. T. GARDNER, Secretary to the Commission.

Approved by the Governor in Council, the 31st day of October, 1961.—N. G. WISHART, Acting Clerk of the Executive Council. 16294

## BOROUGH OF MOE.

## LOAN No. 22.

*Notice of Intention to Borrow the Sum of £22,500 for Permanent Works and Undertakings.*

NOTICE is hereby given that the Council of the Borough of Moe proposes to borrow the sum of £22,500 on the credit of the municipal revenues of the Mayor, Councillors and Burgesses of the said Borough, such sum to be raised by the grant of a mortgage in accordance with the provisions of the *Local Government Act 1958*.

1. The maximum rate of interest that may be paid is £5 17s. 6d., per cent. per annum.

2. The purpose for which the loan is to be applied is—  
Part cost of Municipal Administration Offices, Albert-street, Moe.

3. The period of the loan shall be 30 years.

4. The moneys borrowed shall be repayable by providing out of the municipal fund 60 half-yearly instalments of approximately £802 2s. 9d. each, including principal and interest on the 1st day of April and the 1st day of October, during the currency of the loan. The first instalment shall be payable on the 1st day of October, 1962.

5. Such moneys shall be repayable at the National Bank of Australasia, Melbourne, or at the Council's bankers for the time being in Melbourne.

The plans and specifications and the estimate of the cost of the proposed works and a statement showing the proposed expenditure of the moneys to be borrowed, are open for inspection at the Borough Office, Moe, during office hours.

Dated this 16th day of November, 1961.

16301

F. E. BARTLETT, Town Clerk.

SHIRE OF ALTONA.  
STREET NAMES ALTERED.

NOTICE is hereby given that the Council of the Shire of Altona by Resolution adopted at meeting shown below orders, in accordance with the provisions of the *Local Government Act 1958*, that street names be altered as follows:—

FORMER NAME; DESCRIPTION OF SECTION ALTERED;  
NEW NAME.

Meeting held on 14th November, 1961.

Valerie-avenue; between Blackshaws-road and Primula-avenue on lodged plan No. 11502, Altona North area; Irwin-avenue.

Waratah-avenue; between Queen-street and Blyth-street west on lodged plan No. 12694, Altona West area; Dendulk-avenue.

16312 JAMES W. WATERS, Shire Secretary.

SHIRE OF ALTONA.

NOTICE is hereby given that the Altona Shire Council has applied for a lease under section 134, *Land Act 1958*, for a term of 21 years, of the area of 190 acres in the Parish of Truganina, known as the Altona Sports Park, for the purposes of amusement and recreation.  
16287 JAMES W. WATERS, Shire Secretary.

SHIRE OF AVOCA.

BY-LAW No. 27.

A By-law of the Shire of Avoca, made under sections 197 and 228 of the *Local Government Act 1958*, and numbered 27, for the purpose of prohibiting cattle being allowed to graze or wander upon any land not enclosed by a substantial fence, and for regulating the driving of cattle in or along any street.

IN pursuance of the powers conferred by the *Local Government Act 1958*, the President, Councillors and Ratepayers of the Shire of Avoca order as follows:—

1. In this By-law "Cattle" has the same meaning as defined in section 3 of the *Local Government Act 1958*.

2. No person being the owner hirer drover shepherd or having possession care charge custody control or supervision of any cattle shall allow such cattle to graze or wander upon any street road track thoroughfare or other land not enclosed by a substantial fence.

3. No person shall drive or cause or suffer to be driven any cattle in or along any street road track or thoroughfare without having full and proper control of the said cattle nor shall such person be away from the said cattle so as to be unable to have full control of them.

4. This By-law shall apply to and have operation throughout the whole of the municipal district of the Shire of Avoca.

Resolution for making and passing this By-law was agreed to by the Council of the Shire of Avoca on the 23rd day of August, 1961, and confirmed on the 20th day of September, 1961.

The common seal of the President, Councillors and Ratepayers of the Shire of Avoca was hereunto affixed in the presence of—

(SEAL) R. BIBBY, President.  
B. DRISCOLL, Councillor.  
F. C. S. EDWARDS, Shire Secretary.

Approved by the Governor in Council on the 25th day of October, 1961.—N. G. WISHART, Acting Clerk of the Executive Council. 16297

SHIRE OF BALLARAT.

LOAN No. 25.

Confirmation of Resolution Making Special Order to Borrow £25,000.

NOTICE is hereby given that the Council of the Shire of Ballarat, at a meeting held at Learmonth on Monday, 13th November, 1961, passed the following Resolution, as a Special Order, this is to say:—

"That the Council do by Special Order and does hereby resolve to borrow the sum of £25,000 on the credit of the President, Councillors and Ratepayers of the Shire of Ballarat by the grant of a mortgage in accordance with the provisions of the *Local Government Act 1958* and amendments.

The rate of interest that may be paid is £5 17s. 6d. per centum per annum.

The moneys borrowed shall be repayable by providing twenty half-yearly payments of £1,670 14s. including principal and interest, due on the 1st day of February, and 1st day of August during the currency of the loan and the first payment shall be payable on the 1st day of August, 1962.

Such moneys shall be repayable at the State Savings Bank, Melbourne.

The purpose for which this loan is applied is Private Street Construction, under Division X. of Part XIX. of the *Local Government Act 1958* and amendments.

The loan shall be liquidated from the receipts of money payable under schemes under the said Division."

Notice is hereby further given that the said resolution will be submitted for confirmation at the meeting of the Council to be held on Monday the 11th December, 1961, at Learmonth.

Dated at Learmonth this 15th day of November, 1961.

16296

H. R. TRUEMAN, Shire Secretary.

SHIRE OF BALLARAT.

LOAN No. 26.

Notice of Intention to Borrow the Sum of £20,000 for Permanent Works and Undertakings.

NOTICE is hereby given that the Council of the Shire of Ballarat proposes to borrow the sum of £20,000 on the credit of the President, Councillors and Ratepayers of the said Shire by the grant of the mortgage in accordance with the provisions of the *Local Government Acts*.

In connexion therewith the following information is stated:—

- (a) The amount of the proposed moneys it is proposed to borrow is £20,000.
- (b) The maximum amount of interest to be paid is £5 17s. 6d., per centum per annum.
- (c) The times which the moneys borrowed are to be repayable are the first days of March and September during the years 1962 to 1972 inclusive, and the first payment shall be payable on the first day of September, 1962, and that the place at which such monies shall be repayable is the National Bank of Australasia Limited, Melbourne.
- (d) The purpose for which the loan is to be applied is drainage works.
- (e) The manner in which the loan is to be liquidated is by provision out of the municipal fund each half year during the currency of the loan of the sum of £1,136 11s. 2d., which includes principal and interest.

The plans and specifications and estimate of the cost of the works and the statement showing the proposed moneys to be borrowed are open for inspection at the Shire Offices, Wendouree.

Dated this 15th day of November, 1961.

16295

H. R. TRUEMAN, Shire Secretary.

SHIRE OF BRIGHT.

LOAN No. 27.

Notice of Intention to Borrow the Sum of Five Thousand Pounds (£5,000) for Permanent Works and Undertakings.

NOTICE is hereby given that the Council of the Shire of Bright proposes to borrow the sum of Five thousand pounds (£5,000) on the credit of the municipal revenue of the President, Councillors and Ratepayers of the Shire of Bright, such sum to be raised by the grant of a mortgage in accordance with the provisions of the *Local Government Act 1958*.

1. The amount of principal moneys which it is proposed to borrow is £5,000.
2. The maximum rate of interest that may be paid is £5 17s. 6d. per centum per annum.
3. The moneys borrowed shall be repayable by providing out of the municipal fund twenty half-yearly instalments of £334 2s. 9d. each including principal and interest on the 1st day of August and the 1st day of February, during the years 1962-72 inclusive. The first instalment shall be payable on the 1st August, 1962.
4. Such moneys shall be repayable at the Australia and New Zealand Bank, Melbourne, or at the Council's bankers for the time being in Melbourne.

5. The purposes for which the loan is to be applied is:—  
The construction of Drainage Channels.

The plans and specifications and the estimate of the cost of the proposed works and a statement showing the proposed expenditure of the money to be borrowed are open for inspection at the Shire Offices, Bright.

Dated this 9th day of November, 1961.

16282 H. G. HAYMES, Shire Secretary.

#### SHIRE OF FERN TREE GULLY.

##### ALTERATION OF STREET NAME.

NOTICE is hereby given that the Council of the Shire of Fern Tree Gully by Resolution dated 23rd October, 1961, has by virtue of the powers contained in the Local Government Act, altered the name of the street shown hereunder:—

*Old Name; New Name; Location.*

Ferndale-avenue; Hume-street; abutting lots 216 and lots 218-247 inclusive, on plan of subdivision No. 10524, Part C.A. 73, Parish of Scoresby.

16276 D. J. BAKER, Shire Secretary.

#### SHIRE OF FERN TREE GULLY.

##### LOAN No. 72.

*Notice of Intention to Borrow the Sum of £5,000 for Permanent Works and Undertakings.*

NOTICE is hereby given that the Council of the Shire of Fern Tree Gully proposes to borrow the sum of £5,000 on the credit of the municipal revenues of the President, Councillors and Ratepayers of the said Shire, such sum to be raised by the grant of a mortgage in accordance with the provisions of the *Local Government Act 1958*.

1. The maximum rate of interest that may be paid is £5 17s. 6d., per cent. per annum.

2. The purpose for which the loan may be applied is—

	£
(a) Part cost Council Contribution to Country Roads Board Works, Burwood Highway	2,500
(b) Part cost Construction Section, Orange-grove, Bayswater	2,500
	£5,000

3. The period of the loan shall be fifteen years.

4. The moneys borrowed shall be repayable by providing out of the municipal fund, 30 half-yearly instalments of £253 0s. 10d., each including principal and interest on the first day of October and the first day of April, during the currency of the loan. The first instalment shall be payable on the first day of October, 1962.

5. Such moneys shall be repayable at the Commonwealth Savings Bank, Melbourne.

The plans and specifications and the estimate of cost of the proposed works, and a statement showing the proposed expenditure of the moneys to be borrowed, are open for inspection at the Shire Office, Fern Tree Gully.

16302 D. J. BAKER, Shire Secretary.

#### SHIRE OF GORDON.

NOTICE is given that First Constable John William Griffiths, No. 9351, has been appointed Prosecuting Officer for that portion of the Shire of Gordon west of the Loddon River, in place of First Constable H. W. G. Birtchell, No. 8354.

16281 J. P. SCOTT, Shire Secretary.

#### SHIRE OF HEYTESBURY.

##### BY-LAW No. 44.

NOTICE is hereby given that the Council of the Shire of Heytesbury has made a By-law under the *Local Government Act 1958*, and numbered 44 for:—

1. Prohibiting the deposit or leaving of refuse or rubbish on streets, roads, lanes or passages;

2. Prohibiting or regulating the deposit or leaving of refuse or rubbish on any land; and

3. Requiring the removal or destruction by the owner or occupier of any land or refuse or rubbish thereon (other than refuse or rubbish the removal of which the Council has undertaken or contracted for under section 48 of the *Health Act 1958*.)

4. Recovering the cost of the removal or destruction by the Council of refuse or rubbish where the owner or occupier of any land upon which such refuse or rubbish has been deposited fails to remove or destroy the same.

A true copy of the said By-law, numbered 44, is available for inspection at the Shire Offices, Cobden.

16299 W. J. HOLTON, Shire Secretary.

#### SHIRE OF MALDON.

##### DECLARATION OF PUBLIC HIGHWAYS.

PURSUANT to the provisions of section 522 of the *Local Government Act 1958* the Council of the Shire of Maldon doth hereby order that as from the date of publication of this order in the *Government Gazette* the land described in the Schedule hereunder, which has been purchased by the Council, shall become and be a public highway and be deemed to be dedicated to the public.

##### SCHEDULE REFERRED TO.

*Firstly.*—All that piece of land containing 1 rood or thereabouts in the Parish of Walmer being part of Crown allotment 1A, section 3A, commencing at a point on the southern boundary of the said allotment distant 1,045.4 links from the south-west corner thereof and bounded by a line bearing 57 deg. 47 min. 536.7 links; thence by a Government road bearing 224 deg. 20 min. 400 links; and thence by the southern boundary of the said allotment bearing 269 deg. 57 min. 174.6 links to the point of commencement.

*Secondly.*—All that piece of land containing 27 perches or thereabouts in the said Parish being part of Crown allotment 1B, section 3A, commencing at the same point as the land firstly described and bounded by a line bearing 89 deg. 57 min. 174.6 links; thence by a Government road bearing 248 deg. 11 min. 515 links; and thence by a line bearing 57 deg. 47 min. 358.8 links to the point of commencement.

*Thirdly.*—All that piece of land containing 1 rood 26 perches or thereabouts in the said parish, being part of Crown allotment 5, section 3, commencing at the north-eastern corner of the said allotment and bounded by a Government road bearing 180 deg. 291 links; thence by a line bearing 296 deg. 38 min. 318.5 links; and thence by a Government road bearing 62 deg. 30 min. 321 links to the point of commencement.

*Fourthly.*—All that piece of land containing 32 perches or thereabouts in the Parish of Moolort being parts of Crown allotments 12B<sup>1</sup> and 12B<sup>2</sup>, section 1, commencing at a point on the eastern boundary of said allotment 12B<sup>1</sup> distant 1,227 links from the north-eastern corner thereof and bounded by a Government road bearing 161 deg. 30 min. 300 links; thence by a Government road bearing 187 deg. 37 min. 300 links; and thence by a line bearing 354 deg. 34 min. 584.5 links to the point of commencement.

*Fifthly.*—All that piece of land containing 1 rood 15 perches or thereabouts in the said Parish of Moolort being part of Crown allotment 12B<sup>3</sup>, section 1, commencing at a point on the eastern boundary of said allotment distant 2,999 links from the north-eastern corner thereof and bounded by a Government road bearing 187 deg. 37 min. 350 links; thence by a Government road bearing 222 deg. 7 min. 350 links; and thence by a line bearing 24 deg. 52 min. 668.5 links to the point of commencement.

*Sixthly.*—All that piece of land containing 2 roods or thereabouts in the said Parish of Moolort being part of Crown allotment 8A<sup>4</sup>, section 1, commencing at the north-western corner of said allotment and bounded by a Government road bearing 90 deg. 200 links; thence by a line bearing 201 deg. 48 min. 538.5 links; and thence by a Government road bearing 360 deg. to the point of commencement; and

*Seventhly.*—All that piece of land containing 36 perches or thereabouts in the said Parish of Moolort, being part of Crown allotment 11C<sup>2</sup>, section 1, commencing at the south-western corner of said allotment and bounded by a Government road bearing 42 deg. 7 min. 400 links; thence by a line bearing 201 deg. 48 min. 319.6 links; and thence by a Government road bearing 270 deg. 149.6 links to the point of commencement.

The common seal of the President, Councillors and Ratepayers of the Shire of Maldon was hereto affixed this 2nd day of November, 1961, in the presence of—

(SEAL) D. S. MCGREGOR, President.  
A. E. WOOD, Councillor.  
S. R. BEACH, Secretary.

16270

#### SHIRE OF NATHALIA.

##### LOAN No. 32.

*Notice of Intention to Borrow the Sum of £5,000 for Permanent Works and Undertakings.*

NOTICE is hereby given that the Council of the Shire of Nathalia proposes to borrow the sum of Five thousand pounds on the credit of the municipal revenues of the President, Councillors and Ratepayers of the said



Shire, such sum to be raised by the grant of a mortgage, in accordance with the provisions of the *Local Government Act 1958*:

1. The maximum rate of interest that may be paid is 5½ per cent. per annum.

2. The purposes for which the loan is to be applied are:—

- (a) Reconstruction and sealing of streets;
- (b) Construction of Fire Brigade Track;
- (c) Concreting footpaths and channels.

3. The period of the loan shall be ten years.

4. The moneys borrowed shall be repayable by providing out of the municipal fund twenty half-yearly instalments of approximately £334 3s. each, including principal and interest, on the 1st day of March and the 1st day of September, during the currency of the loan. The first instalment shall be payable on the 1st day of September, 1962.

5. Such moneys shall be repayable at The State Savings Bank of Victoria, Melbourne.

The plans and specifications and the estimate of the cost of the proposed works and a statement showing the proposed expenditure of the moneys to be borrowed, are open for inspection at the Shire Office, Nathalia.

Dated 13th November, 1961.

16283. J. K. DANCOCKS, Shire Secretary.

#### SHIRE OF NUMURKAH.

LOAN No. 30.

*Notice of Intention to Borrow the Sum of £5,000 for Permanent Works and Undertakings.*

NOTICE is hereby given that the Council of the Shire of Numurkah proposes to borrow the sum of Five thousand pounds on the credit of the municipal revenues of the President, Councillors and Ratepayers of the said Shire, such sum to be raised by the issue of a mortgage in accordance with the provisions of the *Local Government Acts*:

1. The maximum rate of interest that may be paid is 5½ per cent. per annum.

2. The principal moneys and interest are to be payable half-yearly by providing out of the municipal fund twenty instalments payable on the 1st day of March and the 1st day of September, during the currency of the loan, commencing on the 1st day of September, 1962.

3. The purpose for which the loan is to be applied is:—

Land acquisitions in connexion with permanent works and undertakings.

4. The period of the loan will be ten years.

5. The moneys borrowed shall be repayable at the Australia and New Zealand Bank Chambers, Melbourne, or at the Council's bankers, for the time being in Melbourne.

A statement of the proposed expenditure is available for inspection at the Shire Office, Numurkah.

Dated the 22nd day of November, 1961.

16277. J. W. REED, Shire Secretary.

#### SHIRE OF ROMSEY.

LOAN No. 21.

*Notice of Intention to Borrow the Sum of £8,000 for Permanent Works and Undertakings in the Shire of Romsey.*

TAKE notice that the Council of the Shire of Romsey proposes to borrow on the credit of the President, Councillors and Ratepayers of the said Shire the sum of Eight thousand pounds, such sum to be raised by the granting of a mortgage in accordance with the provisions of the *Local Government Act 1958*:

The rate of interest to be paid shall not exceed £5-17s. 6d. per centum per annum.

The period of the loan shall be fifteen years.

Such moneys shall be repayable by 30 half-yearly instalments of £404 17s. 3d. each, including principal and interest, by providing out of the municipal fund such amounts on the 1st day of March and 1st day of September in each respective year, during the currency of the loan. The first instalment shall be repayable on the 1st day of September, 1962.

Such moneys shall be repayable at Melbourne at the National Bank of Australasia or at the Council's bankers, for the time being in Melbourne.

The purpose for which the loan is to be applied is:—

Purchase of road-making machinery ..	£2,700-
Public conveniences, Romsey .. ..	400
Construction of store-yards .. ..	600
Road construction .. .. ..	4,300
	£8,000

The plans, specifications and estimate of cost of the works referred to above, and a statement showing the proposed expenditure of money to be borrowed, are open for inspection at the Shire Office, Romsey.

Dated this 16th day of November, 1961.

16273 J. PATTERSON, Shire Secretary.

#### SHIRE OF UPPER YARRA.

NOTICE is hereby given that the Council of the Shire of Upper Yarra, has appointed Senior Constable Thomas Miles Bishop, No. 10789, as Prosecuting Officer, for the said Shire, in lieu of Senior Constable John P. Hume, resigned.

14th November, 1961.

16272 J. N. EDDY, Shire Secretary.

#### SHIRE OF WANGARATTA.

BY-LAW No. 26.

A By-law of the Shire of Wangaratta made under section 197 of the *Local Government Act 1958*, and numbered 26 for the adoption of certain Portions of the Fifteenth Schedule to the said Act.

IN pursuance of the powers conferred by the *Local Government Act 1958*, the President, Councillors and Ratepayers of the Shire of Wangaratta order as follows:—

1. That the following Portions of the Fifteenth Schedule to the *Local Government Act 1958*, be and are hereby adopted:—

##### Part I.—Streets and Footways.

Subdivision 1—Porticoes, projections, &c., clauses 1 to 7 inclusive.

Subdivision 3—Spouts and drains from houses, &c., clauses 12, 13 and 14.

Subdivision 4—Crossings over footways and channels, clauses 15 to 26 inclusive.

Subdivision 5—Deposit or discharge of rubbish, liquid, &c., on streets, &c., clauses 27 and 28.

Subdivision 6—Depositing building materials, excavations, &c., clauses 29 to 37 inclusive.

Subdivision 7—Lighting, &c., of obstructions generally, clauses 38 and 39.

Subdivision 8—Houses, &c., encroaching on street, &c., clause 40.

Subdivision 9—Obstructions, &c., to streets, &c., by cattle, &c., clauses 41 to 45 inclusive.

Subdivision 10—Undermining streets, clause 46.

Subdivision 11—Miscellaneous, clauses 47, 48 and 49.

##### Part II.—Waterworks, Drains, &c.

Clauses 1, 3, 4 and 6.

##### Part VI.—Buildings, &c., for Public Meeting, &c.

Clauses 1 to 4 inclusive.

##### Part VII.—Fire Prevention.

Subdivision 1—Foul chimneys, clauses 1 and 2.

Subdivision 2—Deposit, &c., of inflammable materials, &c., clauses 3 to 7 inclusive.

##### Part IX.—Miscellaneous Matters.

Clauses 1 to 5 inclusive.

Part XI.—Regulation of Proceedings of Council, Officer, &c.  
Clauses 1 to 56 inclusive.

2. This By-law shall apply to and have operation throughout the whole of the municipal district.

Resolution for passing this By-law agreed to by the Council the 4th day of September, 1961, and confirmed the 2nd day of October, 1961.

The common seal of the President, Councillors and Ratepayers of the Shire of Wangaratta was hereto affixed this 2nd day of October, 1961, in the presence of—

(SEAL) L. H. COLSON, President.  
A. G. DOUGLAS, Councillor.  
16274 C. BRUCE MORRISON, Shire Secretary.

SHIRE OF WANNON.  
INSPECTOR OF NUISANCES.

NOTICE is hereby given that First Constable Norman R. Dupuy has been appointed Inspector of Nuisances, for the Coleraine Police District, in the Shire of Wannon, in place of First Constable Desmond R. Hogan, transferred. 16306 V. J. WHARTON, Shire Secretary.

SALE SEWERAGE AUTHORITY.  
GENERAL NOTICE.  
Sewerage Area No. 2.

THE above-mentioned Sewerage Authority, having made provision for carrying off the sewage from each and every property which or any part of which is within the sewerage area hereinafter described, doth hereby declare that on and after the 1st day of February, 1962, each and every property which or any part of which is within the said sewerage area shall be deemed to be a seweraged property within the meaning of the *Sewerage Districts Act 1958*.

The boundaries of the sewerage area hereinbefore referred to are:—

Sewerage Area No. 2.

Commencing at a point being the intersection of the western boundary of York-street with the southern boundary of Foster-street; thence easterly by the southern boundary of Foster-street to the boundary of the Sale Sewerage District; thence southerly, westerly and northerly by the boundary of the Sale Sewerage District to its intersection with the extension of the western boundary of Desailly-street; thence northerly by the western boundary of Desailly-street to its intersection with the southern boundary of Foster-street; thence easterly by the southern boundary of Foster-street to the point of commencement.

By order of the Sale Sewerage Authority.

J. LESLIE, Chairman.  
J. R. RAY, Secretary.

16271

MANSFIELD WATERWORKS TRUST.

NOTICE TO THE OWNERS OF TENEMENTS IN BANK PLACE-STREET, AND THE PRIVATE STREETS, LANES, COURTS AND ALLEYS OPENING THERETO.

THE main pipe in the said street being laid down, the owners of all tenements situated as above are hereby required on or before the 1st day of January, 1962, to cause a proper pipe and stop cocks to be laid so as to supply water within such tenements from the main pipe.

R. WOMERSLEY,

16280 Secretary, Mansfield Waterworks Trust.

Water Acts.

PROPOSED YARRA GLEN URBAN DISTRICT OF THE HEALESVILLE WATERWORKS TRUST.

NOTICE is hereby given that the Healesville Shire Council has made application to the Honorable the Minister of Water Supply for the transfer to the Healesville Waterworks Trust of the Council's waterworks supplying water to the Town of Yarra Glen.

Notice is also given that the Healesville Waterworks Trust has made application to the Honorable the Minister of Water Supply for the extension of the Healesville Waterworks District and for the proclamation of an urban district at Yarra Glen.

A general plan and description of the works to be transferred and the proposed new urban district have been submitted with the application, and copies of same may be seen at Healesville municipal office, at Healesville.

Dated at Healesville, the 26th day of September, 1961.

W. M. OLIVER, Shire Secretary,  
Shire of Healesville.

W. M. OLIVER, Secretary,  
Healesville Waterworks Trust.

16119

REGULATION FOR THE CARE, PROTECTION AND MANAGEMENT OF ELSTERNWICK PUBLIC PARK AND RECREATION RESERVE.

WHEREAS by section 219 of the *Land Act 1958* it is enacted that where, under the provisions of any Act relating to Crown lands, the Governor in Council has reserved for sale permanently any Crown lands for any public purpose whatsoever, or for any of the purposes specified in section 14 of such Act, and has vested such land in trustees, it shall be lawful for the trustees of any such land, with the approval of the Governor in Council,

to make Rules and Regulations for all or any of the purposes mentioned in sub-section (1) of section 219 of the *Land Act 1958*: And whereas a Crown grant has issued in favour of the Board of Land and Works and the Mayor, Councillors and Burgesses of the Borough of Brighton and their successors in respect of the Elsternwick Public Park and Recreation Reserve in the Borough of Brighton (now called the City of Brighton): Now therefore, the Board of Land and Works and the Mayor, Councillors and Citizens of the City of Brighton do hereby make the following Regulation, to be numbered 24, as additional to the Regulations made by them in respect of the Reserve and approved by the Governor in Council on 30th September, 1930.

REGULATION.

No person shall fly model aeroplanes or gliders in or over any portion of the Reserve.

Every person offending against this Regulation shall, in accordance with the provisions of section 219 of the *Land Act 1958*, for each offence be liable to a penalty of not more than Five pounds (£5), and every person who so offends, and who, after he has been warned by any bailiff of Crown lands or by any member of the Police Force, officer or servant of the trustees or of the Committee of Management appointed, may be forthwith apprehended by such bailiff, officer, or servant, or member of the Police Force, and taken before some justice to be dealt with according to law, and shall be liable to a penalty of not more than Ten pounds (£10).—(Rs.3090.)

The common seal of the Board of Land and Works was hereunto affixed this 9th day of November, 1961.

(SEAL) KEITH TURNBULL, President.  
F. KLENNER, Member.

The common seal of the Mayor, Councillors, and Citizens of the City of Brighton was affixed hereunto this 13th day of November, 1961.

(SEAL) E. H. WAGSTAFF, Mayor.  
T. R. MATTHEWS, Councillor.  
H. C. FERGUSON, Town Clerk.

16298

MASSEY-FERGUSON (AUSTRALIA) LIMITED.

REGISTER of Unclaimed Moneys held by Massey-Ferguson (Australia) Limited, Melbourne, at 31st October, 1961.

Name of Owner on Books.	Total Amount Due to Owner.	Description of Unclaimed Money.	Date of Last Claim.
No addresses for the following:—	£ s. d.		
Moustafe ..	0 13 2	Unclaimed wages	Mar., 1955
Mzzan ..	2 2 0	" "	" "
Feguizua ..	0 8 10	" "	" "
Bielphill, L. ..	0 4 8	" "	" "
Lamble, C. ..	0 0 8	" "	" "
Smith ..	0 11 8	" "	April, 1955
Braybrook ..	2 19 10	" "	" "
Camaratic ..	4 8 1	" "	" "
Piligente ..	1 6 7	" "	" "
Simes, B. F. ..	5 1 9	" "	" "
Calana ..	0 9 1	" "	" "
Berafa ..	4 10 7	" "	" "
Cawenz ..	2 0 0	" "	June, 1955
Maxreumko ..	1 0 0	" "	" "
Fimmallee ..	0 10 0	" "	" "
Irina ..	2 10 3	" "	" "
Jaros ..	2 15 0	" "	" "
Mirabillo ..	5 0 9	" "	" "
Balis ..	4 15 0	" "	" "
Filliciar ..	0 15 4	" "	Aug., 1955
Zubumrari ..	0 18 9	" "	" "
Fleming, G. K. ..	2 17 0	" "	Sept., 1955
Karavias ..	1 17 2	" "	Oct., 1955
Naste ..	16 14 0	" "	" "
Turner, E. ..	6 3 3	" "	" "
Aivari, A. ..	1 5 3	" "	Nov., 1955
Tiller ..	13 0 6	" "	Dec., 1955
Tiller ..	13 13 10	" "	" "
Lauredz' ..	0 7 9	" "	" "
Christians ..	0 10 10	" "	Jan., 1956
Travis ..	6 15 7	" "	" "
Louds ..	0 13 8	" "	" "
Zemmut ..	4 16 8	" "	" "
Wisham ..	13 3 8	" "	April, 1955
	125 10 2		

16285

NOTICE is hereby given that the Trustees of the South Gippsland Ambulance Service have applied for a lease under section 134, *Land Act 1958*, for a term of 21 years as a site for ambulance station, situated at Station-road, Foster.

LAURENCE WELLS, Superintendent and Secretary.  
16064

NOTICE is hereby given that the Neangar Park Golf Club has applied for a lease for a term of 21 years, under section 134 of the *Land Act 1958*, in respect of an area of Crown lands containing approximately 39 acres, at Eaglehawk, Parish of Sandhurst, as a site for purposes of amusement and recreation.  
16065

NOTICE is hereby given that Regent Motors Proprietary Limited has applied for a lease under section 134 of the *Land Act 1958* for 47 years from 1st January, 1962, of allotment 15, section A, City of South Melbourne, as a site for stores, warehouses, factories and general engineering works.

16040 P. G. BOND, Secretary.

NOTICE is hereby given that Commonwealth Barbed Wire and Nail Works Proprietary Limited has applied for a lease under section 134, *Land Act 1958*, for a term of ten years from 4th March, 1962, of allotment 16, section B, City of South Melbourne, as a site for a factory.  
16049

DISSOLUTION OF PARTNERSHIP.  
GEMMELL & SON, of Cobram East.

NOTICE is hereby given that Andrew Gemmell, retired grazier, and Annie Boyd Gemmell, and Margaret Agnes Gemmell, both spinsters, all of 79 St. Vincents-place, Albert Park, have retired from this partnership with effect from 1st July, 1961. James Wallace Gemmell, of Cobram East, farmer, is continuing the business of the partnership, and has assumed all the partnership liabilities.

K. A. EVANS, solicitor, 123 William-street, Melbourne.  
16289

*Partnership Act 1958.*

NOTICE OF RETIREMENT FROM PARTNERSHIP.

NOTICE is hereby given that the retirement of Rosa Merenyi, of 8 Finlayson-street, Bayswater North, in the State of Victoria, from the partnership heretofore subsisting between the said Rosa Merenyi and Leslie Merenyi, also of the above address, carrying on business as builders and contractors under the firm name of "L. Merenyi and Co.", as from the 15th November, 1961.

Dated at Ringwood the 9th day of November, 1961.

R. MERENYI.  
L. MERENYI.

Witness—H. S. DIXON, solicitor, 147 Whitehorse-road, Ringwood.  
16338

NOTICE is hereby given that the partnership heretofore subsisting between the undersigned, Allan Keith Moore and Harold McPhee, carrying on business as tailors at 357 Little Collins-street, Melbourne, under the name of "Moore and McPhee" has been dissolved by mutual consent as from the 10th day of November, 1961. All debts due to and owing by the said firm will be received and paid by the said Harold McPhee, who will continue to carry on the business at the same place.

Dated the 10th day of November, 1961.

ALLAN MOORE.  
H. MCPHEE.

Witness—P. VANDERKELEN.  
16320

NOTICE is hereby given that the partnership heretofore subsisting between Solomon Zylberlicht, of 5 Bird-avenue, Thornbury, in the State of Victoria, tailor, and Martin Green, of 37 Shoobra-road, Elsternwick, in the said State, cutter, carrying on business at 493 Chapel-street, South Yarra, in the said State, under the style or firm name of "Lillian's Models", has been dissolved by mutual consent as from the 10th day of November, 1961.

Dated the 10th day of November, 1961.

MARTIN GREEN.  
SOLOMON ZYLBERLICHT.

Sterling and Sheink, solicitors, 154 Chapel-street, Windsor.  
16288

NOTICE is hereby given that the partnership heretofore subsisting between the undersigned, Allan Keith Moore and Harold McPhee, carrying on business as agents at 357 Little Collins-street, Melbourne, under the name of "A. K. Moore Agencies" has been dissolved by mutual consent as from the 10th day of November, 1961.

Dated the 10th day of November, 1961.

ALLAN MOORE.  
H. MCPHEE.

Witness—P. VANDERKELEN.  
16321

NOTICE OF DISSOLUTION OF PARTNERSHIP.

NOTICE is hereby given that the partnership heretofore subsisting between the undersigned, Allan Mann Cameron, Eve Cameron, Maxwell Allan James Cameron, Lynette Margaret Cameron and Valerie Lorraine Fairfield-Smith, carrying on business as farmers and graziers, at Quambatook, under the name of "Allan Cameron and Co.", has been dissolved by mutual consent as from the 4th day of September, 1961. All debts due to and owing by the said late firm will be received and paid by Allan Mann Cameron, who will continue to carry on the business at the same place.

Dated at Kerang the 4th day of September, 1961.

ALLAN M. CAMERON.

Signed by the said Allan Mann Cameron, in the presence of—F. LYNCH.

EVE CAMERON.

Signed by the said Eve Cameron, in the presence of—A. P. SMITH.

M. A. J. CAMERON.

Signed by the said Maxwell Allan James Cameron, in the presence of—F. LYNCH.

LYNETTE M. CAMERON.

Signed by the said Lynette Margaret Cameron, in the presence of—B. M. MCCREADY.

V. L. FAIRFIELD-SMITH.

Signed by the said Valerie Lorraine Fairfield-Smith, in the presence of—A. P. SMITH.  
16314

In the Supreme Court of the State of Victoria.—In the matter of the *Companies Act 1958*, and in the matter of RODNEY CONSTRUCTION COMPANY PROPRIETARY LIMITED, a company duly incorporated under the provisions of the *Companies Act 1958* of the State of Victoria.

NOTICE is hereby given that a petition for the winding up of the above-named company by the Supreme Court of Victoria was, on the 8th day of November, 1961, presented to the said Court by Hardware Co. of Australia Proprietary Limited, of 71-75 Queen's Bridge-street, South Melbourne, a creditor (hereinafter called "the petitioning company") and that the said petition is directed to be heard before the Court on the 4th day of December, 1961, at the Practice Court, Law Courts, William-street, Melbourne, at 10.30 o'clock in the forenoon, and any creditor or contributory of the said Rodney Construction Company Proprietary Limited desirous to support or oppose the making of an order on the said petition may appear at the time of hearing in person or by his counsel for that purpose, and a copy of the petition will be furnished to any creditor or contributory of the said Rodney Construction Company Proprietary Limited requiring the same by the undersigned solicitors on payment of the regulated charge for the same.

ROY SCHILLING & CO., 379 Collins-street, Melbourne, solicitors for the petitioning company.

*Note.*—Any person who intends to appear on the hearing of the said petition must serve on or send by post to the above-named petitioning company or its solicitors notice in writing of his intention to do so. The notice must state the name and address of the firm or company and must be signed by the person, firm or company, or his, their or its solicitor (if any), and must be served, or if posted, must be sent by post in sufficient time to reach the above-named petitioning company or its solicitors not later than 12 o'clock midday on Saturday the 2nd day of December, 1961.  
16346

In the Supreme Court of Victoria, 1961, No. 6507.—In the matter of Part VI. of the *Companies Act 1958*, and in the matter of SUPERIOR ESTATES PROPRIETARY LIMITED, and in the matter of a petition by W. Bremner and Sons Proprietary Limited.—Notice of Winding-up Order.

WINDING-UP order, made the 17th day of November, 1961, before His Honour Mr. Justice O'Bryan.

Name and address of the official liquidator: John Philip Hyman, of 792 Elizabeth-street, Melbourne.

W. BREMNER AND SONS PROPRIETARY LIMITED,  
Petitioner.  
16355

*Companies Act 1958.***E. C. ROBERTSON PROPRIETARY LIMITED (IN VOLUNTARY LIQUIDATION).**

NOTICE is hereby given, pursuant to section 195 of the *Companies Act 1958*, that at a General Meeting of the company, held at the office of Buckley and Hughes, 360 Collins-street, Melbourne, on 8th November, 1961, the following Special Resolution was duly passed:—

"That the company be wound up voluntarily, and that Robert Foster Hughes, of the firm of Buckley and Hughes, chartered accountants, of 360 Collins-street, Melbourne, be appointed liquidator for the purposes of the winding up."

Dated this 9th day of November, 1961.

R. F. HUGHES, Liquidator.

360 Collins-street, Melbourne, C.1. 16345

In the Supreme Court of Victoria.—In the matter of Part VI. of the *Companies Act 1958* and in the matter of CRAFTSMAN JOINERY AND GLASS COMPANY PROPRIETARY LIMITED.—Notice of Winding-up Order.

TAKE notice that a winding-up order was made against Craftsman Joinery and Glass Company Proprietary Limited, the registered office of which is situated at Centre-road, Clayton, Tuesday, the 14th day of November, 1961. The official liquidator in the said winding up is Kenneth John Hall, of 136 William-street, Melbourne.

E. E. WILLIAMS, Acting Deputy Commissioner of Taxation of the Commonwealth of Australia, Petitioner.  
16332

*The Companies Act 1958.***SANDY'S STORES PROPRIETARY LIMITED (IN LIQUIDATION).**

NOTICE is hereby given that a First and Final Dividend is intended to be declared in the above matter, and that creditors who have not proved their debts by the 11th day of December, 1961, may be excluded from this distribution.

Dated this 21st day of November, 1961.

J. K. HALL, Official Liquidator.

Care of Hall and Rose, chartered accountants, 163 William-street, Melbourne. 16333

*The Companies Act 1958.***GEO. WAKEFIELD & CO. PTY. LTD.**

PURSUANT TO SECTION 201 OF THE COMPANIES ACT 1958.

NOTICE is hereby given that a meeting of creditors of Geo. Wakefield and Co. Pty. Ltd., will be held at the Board Room of the Institute of Chartered Accountants, Fourth Floor, 23 McKillop-street, Melbourne, on Thursday, the 23rd day of November, 1961, at 3.15 o'clock in the afternoon, for the purpose of considering the company's affairs; the company having convened an Extraordinary General Meeting of its members to be held on the same day and for the purposes of considering, and if thought fit, passing a Special Resolution that the company be wound up voluntarily.

Dated this 15th day of November, 1961.

16331 T. E. ROBERTSON, Director.

**NOTICE OF WINDING-UP ORDER.**

In the matter of HOLBOURNE ESTATE PROPRIETARY LIMITED. WINDING-UP order, made 16th November, 1961.

Name and address of the official liquidator is: Allen John Irwin, of 553 St. Kilda-road, Melbourne.

MADDOCK, LONIE & CHISHOLM, solicitors for the petitioner, F. G. Kerr Proprietary Limited. 16334

*Companies Act 1958.***INKERMAN HOLDINGS PROPRIETARY LIMITED (IN LIQUIDATION).****NOTICE OF FINAL MEETING.**

NOTICE is hereby given that, pursuant to section 210 of the above-named Act a General Meeting of the members of the above-named company will be held at 90 Inkerman-street, St. Kilda, on the 8th day of January, 1962, at Twelve o'clock noon, for the purpose of having an account laid before them showing the manner in which the winding up has been conducted and the property of the company disposed of, and of hearing any explanation of the aforesaid account that may be given by the liquidator.

Dated this 15th day of November, 1961.

16362 T. MACGILL, Liquidator.

*Companies Act 1958.*—In the matter of RON ROSENBERG'S MUSIC CENTRE PROPRIETARY LIMITED (in Liquidation).

NOTICE is hereby given that at an Extraordinary General Meeting of the above-named company duly convened and held at the office of A. J. Irwin, 4th Floor, 366 Bourke-street, Melbourne, at a quarter-past Ten o'clock, in the forenoon, on the 15th day of November, 1961, the following Special Resolution was duly passed:—

"That it has been proved to the satisfaction of this meeting that the company cannot by reason of its liabilities, continue in business, and that it is advisable to wind up and accordingly that the company be wound up voluntarily, and that Allan John Irwin, of 4th Floor, 366 Bourke-street, Melbourne, be appointed liquidator for the purpose of the winding up."

Dated this 20th day of November, 1961.

A. J. IRWIN, Liquidator.

366 Bourke-street, Melbourne. 16360

The *Companies Act 1958.*—In the matter of CENTRAL TRAVEL BUREAU, PTY. LTD.—Notice to Creditors of Meeting, Pursuant to Section 201 (2).

NOTICE is hereby given that a Meeting of Creditors of the above company will be held in the Board Room of the Chartered Institute of Secretaries, at the office of A. J. Cairns, chartered accountant, 5th Floor, 422 Little Collins-street, Melbourne, at half-past Two o'clock p.m., on Monday, 11th December, 1961, pursuant to the provisions of section 201, a meeting of members of the company having been convened on the same day for the purpose of considering, and, if thought fit, passing a Resolution that the company be wound up voluntarily.

Dated this 21st day of November, 1961.

B. S. STEELE, Director.

F. J. Oram and Downing, solicitors, 84 William-street, Melbourne. 16359

The *Companies Act 1958.*—In the matter of HASTINGS JOINERY & BUILDERS SUPPLY COMPANY PROPRIETARY LIMITED, Hastings.—Notice re Meeting of Creditors, Pursuant to Section 201 (2).

NOTICE is hereby given that a Meeting of Creditors of the above-named company will be held in the Board Room, Kennedy, Smail and Middlemiss, Lower Ground Floor, 31 Queen-street, Melbourne, on Monday, the 27th day of November, 1961, at Three o'clock p.m., the company having convened a meeting of its members for the same day for the purpose of considering a Resolution that the company be wound up voluntarily.

Dated this 21st day of November, 1961.

E. A. ALLEN, Director.

Kennedy, Smail and Middlemiss, 31 Queen-street, Melbourne. 16356

In the matter of the *Companies Act 1958*, and in the matter of WANGARATTA FLOUR MILLS COMPANY PROPRIETARY LIMITED (in Voluntary Liquidation.—Members Winding Up.

AT a General Meeting of the above-named company duly convened and held at Wangaratta on the 14th November, 1961, the following Special Resolution was duly passed:—

It was proposed and resolved—

(a) that the company be wound up voluntarily; and

(b) that William Philip Watson, of 55 William-street, Melbourne, be appointed liquidator for the purposes of such winding up.

Dated this 16th day of November, 1961.

16351 W. D. SHEPPARD, Chairman.

*Companies Act 1958.***TIRAU PROPRIETARY LIMITED.**

NOTICE OF RESOLUTION, PURSUANT TO SECTION 195 (3).

AT an Extraordinary General Meeting of Tirau Proprietary Limited, duly convened and held at 360 Collins-street, Melbourne, on the 17th day of November, 1961, the following Resolution was duly passed as a Special Resolution, namely:—

"That the company be wound up voluntarily and that Kenneth Burwood Holder, chartered accountant, of 360 Collins-street, Melbourne, be appointed liquidator for the purposes of such winding up."

Dated this 20th day of November, 1961.

16349 K. B. HOLDER, Liquidator.

**COMPANIES ACT 1958.—PURSUANT TO SECTION 201.**

**A** MEETING of W. Gribble and Co. Pty. Ltd. (in Voluntary Liquidation), will be held at 32 Lydiard-street south, Ballarat, on Friday, the 22nd day of December, 1961, at Three o'clock in the afternoon, to receive the liquidator's report and final account of the winding up.

16279

G. A. GILLBERT, Liquidator.

1961, No. 6502.

In the Supreme Court of Victoria.—In the matter of Part VI. of the Companies Act 1958, and in the matter of BELVEDERE INVESTMENTS PROPRIETARY LIMITED and in the matter of a Petition by W. Bremner and Sons Proprietary Limited.—Notice of Winding Up Order.

**WINDING UP ORDER** made the seventeenth day of November, 1961, before His Honor Mr. Justice O'Bryan.

Name and address of Official Liquidator: Guy Newton Moore, of 34 Queens-road, Melbourne.

W. Bremner and Sons Proprietary Limited, petitioner.  
16354

**CREDITORS**, next of kin and others having claims against the estate of Michael Joseph McAndrew, late of 9 Queens-avenue, Oakleigh, in the State of Victoria, retired newsagent, deceased (who died on the 27th day of May, 1961), are required to send particulars of their claims to The Union Trustee Company of Australia Limited, of 333 Collins-street, Melbourne, by the 1st day of February, 1962, after which date the said company will distribute the assets of the said estate, having regard only to claims of which it then has notice.

W. G. COLE & CO., solicitors, Oakleigh. 16339

**JOHN EDWARD ORR**, late of 36 Mathoura-road, Toorak (formerly of 1253 Nepean Highway, Cheltenham), retired engineer, DECEASED.

**CREDITORS**, next of kin and others having claims in respect of the estate of the above-named deceased (who died on the 15th day of August, 1961), are required by the executor, Donald Head, of 36 Mathoura-road, Toorak, retired engineer, to send the particulars of their claims to him by the 27th day of January, 1962, after which date the executor may convey or distribute the assets, having regard only to the claims of which he then has notice.

Dated the 22nd day of November, 1961.

W. ROSS RICHARDS, solicitor, 9 Beech-street, East Malvern. 16340

**CREDITORS**, next of kin and others having claims in respect of the estate of Michael Francis Collins, late of Woodleigh, retired farmer, deceased (who died on the 2nd day of February, 1961), are to send particulars of their claims to Mary Margaret Collins, care of the undersigned, by the 14th day of January, 1962, after which date they will distribute the assets, having regard only to the claims of which they then have notice.

BIRCH, ROSS & ATKINSON, solicitors, Korumburra.  
16341

**CREDITORS**, next of kin and others having claims in respect of the estate of Arthur Mitchell Hale, late of Cornell-street, Camberwell, in the State of Victoria, retired, deceased (who died on the 4th day of November, 1961), are to send particulars of their claims, in writing, to the executor, The Trustees, Executors, and Agency Company Limited, at its registered office, 401 Collins-street, Melbourne, in the said State, by the 23rd day of January, 1962, after which date it will distribute the assets, having regard only to the claims of which it then has notice.

**CREDITORS**, next of kin and others having claims in respect of the estate of Jessie Stuart Cockburn Mercer, formerly of "Brung Brungle", Portland, in the State of Victoria, but late of 69 Esplanade, Drumcondra, Geelong, in the said State, widow, deceased (who died on the 24th day of September, 1961), are required by the executors, Edward Ventry Gayer, of 20 Purrumbete-avenue, Manifold Heights, Geelong aforesaid, wool expert, and James Ford Strachan, of 123 William-street, Melbourne, in the said State, solicitor, to send particulars to them, care of the under-mentioned solicitors, by the 23rd day of January, 1962, after which date they may convey or distribute the assets, having regard only to the claims of which they then have notice.

AITKEN, WALKER & STRACHAN, solicitors, 123 William-street, Melbourne. 16335

**EDITH IRENA KILNER** (usually known as Jane Kilner), formerly of Beeac, late of Colac, trained nurse, DECEASED.

**CREDITORS**, next of kin and others having claims in respect of the estate of the deceased (who died on the 11th day of August, 1961), are required by the personal representative, the National Trustees, Executors, and Agency Company of Australasia Limited, of 95 Queen-street, Melbourne, to send particulars to it, at the said address, by the 15th day of January, 1962, after which date the personal representative may convey or distribute the assets, having regard only to the claims of which it then has notice.

CUNNINGHAM & LARKINS, solicitors, Colac. 16336

**ARTHUR FREDERICK LANGE**, late of 600 St. Kilda-road, Melbourne, in the State of Victoria, engineer, DECEASED.

**THE EQUITY TRUSTEES, EXECUTORS AND AGENCY COMPANY LIMITED**, whose registered office is situate at No. 472 Bourke-street, Melbourne, in the State of Victoria, the executor of the will of the above-named deceased (who died on the 28th day of July, 1961), require all creditors, next of kin, and others having claims against the property or estate of the said deceased, to send to the company, at its registered address, before the 24th day of January, 1962, particulars, in writing, of such claims, after which date the said company intends to convey or distribute such property or estate to or among the persons entitled thereto, having regard only to the claims of which it shall have had notice.

MALLESON, STEWART, & CO., solicitors, 105 King-street, Melbourne. 16344

**CREDITORS**, next of kin and others having claims in respect of the estate of Sydney Hewett Scott, late of No. 43 Vincent-street, Glen Iris, in the State of Victoria, retired clerk, deceased (who died on 4th October, 1961), are to send particulars of their claims, in writing, to the executor, The Trustees, Executors and Agency Company Limited, at its registered office, 401 Collins-street, Melbourne, in the said State, by the 24th day of January, 1962, after which date it will distribute the assets, having regard only to the claims of which it then has notice.

16343

**CREDITORS**, next of kin and all others having claims in respect of the estate of Ethelene Wallace, late of 198 Doncaster-road, North Balwyn, widow, deceased (who died on the 10th day of August, 1961), are required to send written particulars of their claims to the executors, Arthur Harry Johnston and William Hinds Johnston, care of the undersigned, by the 20th day of February, 1962, after which date they will distribute the assets, having regard only to the claims of which they then have had notice.

MCLAUGHLIN, EAVES & JOHNSTON, of 343 Little Collins-street, Melbourne, solicitors for the said executors. 16322

**ELSIE FRANCES GRAY**, late of 1006 High-street, Armadale, general draper, DECEASED.

**CREDITORS**, next of kin and all others having claims in respect of the estate of the deceased (who died on 21st September, 1961), are required by the trustee, Roy Clive Hopetoun Beattie, of 61 Union-street, Malvern, solicitor, to send particulars to him by 26th January, 1962, after which date he may convey or distribute the assets, having regard only to the claims of which he then has notice.

R. C. H. BEATTIE, solicitor, 422 Little Collins-street, Melbourne. 16323

**ERNEST LEACH**, late of 50A Rennie-street, Thornbury, retired meat inspector, DECEASED (who died on 10th March, 1961).

**CREDITORS**, next of kin and all other persons having claims against the estate of the deceased, are required by the executor of his will, Ian Ernest Leach, of 50A Rennie-street, Thornbury, meat inspector, to send particulars thereof to him, care of the under-mentioned solicitors, on or before the 31st January, 1962, after which date he may proceed to distribute the assets of the deceased, having regard only to the claims of which he then has notice.

COLTMAN, WYATT & ANDERSON, solicitors, 578 Bourke-street, Melbourne. 16324

**CREDITORS**, next of kin and all others having claims against the estate of Lorna Marion Wallman, formerly of 51 Adelaide-street, Armadale, but late of 3 Reid-street, Beaumaris, nursing sister, deceased (who died on the 27th day of November, 1959), are required to send particulars of their claims to the executor, James Watson Wallman, care of the under-mentioned solicitors, before the 16th day of February, 1962, after which date the said executor will distribute the assets, having regard only to the claims of which he then shall have notice.

SACKVILLE, WILKS & CO., solicitors, 100 Collins-street, Melbourne. 16325

**CREDITORS**, next of kin and all others having claims against the estate of James Rason Frazier Roxburgh, formerly of 75 Salisbury-street, Benalla, but late of 108 Jasper-road, Bentleigh, contractor (retired), deceased (who died on the 29th day of May, 1960), are required to send particulars of their claims to the executrix, Georgina Tait Hunter Roxburgh, care of the under-mentioned solicitors, before the 16th day of February, 1962, after which date the executrix will distribute the assets, having regard only to the claims of which she then shall have notice.

SACKVILLE, WILKS & CO., solicitors, 100 Collins-street, Melbourne. 16326

**CREDITORS**, next of kin and all others having claims against the estate of Ernest Novy, late of 39 Domain-street, South Yarra, merchant, deceased (who died on the 30th day of August, 1960), are required to send particulars of their claims to the executors, Eve Graham and Michael Sadlon, care of the under-mentioned solicitors, before the 16th day of February, 1962, after which date the executors will distribute the assets, having regard only to the claims of which they then shall have notice.

SACKVILLE, WILKS & CO., solicitors, 100 Collins-street, Melbourne. 16327

**CREDITORS**, next of kin and all others having claims against the estate of Jane Jarvis, formerly of 30 Fairbairn-road, Toorak, but late of Sunbury Mental Hospital, Sunbury, spinster, deceased (who died on the 14th day of July, 1961), are required to send particulars of their claims to the executor, Alexander Sinclair Jarvis, care of the under-mentioned solicitors, before the 16th day of February, 1962, after which date the said executor will distribute the assets, having regard only to the claims of which he then shall have notice.

SACKVILLE, WILKS & CO., solicitors, 100 Collins-street, Melbourne. 16328

**CREDITORS**, next of kin and all others having claims against the estate of Estelle May Posner, late of 698 Hawthorn-road, East Brighton, married woman, deceased (who died on the 20th day of March, 1960), are required to send particulars of their claims to the executors, Lewis Posner and Rosetta Isabel Lenzer, care of the under-mentioned solicitors, before the 16th day of February, 1962, after which date the said executors will distribute the assets, having regard only to the claims of which they then shall have notice.

SACKVILLE, WILKS & CO., solicitors, 100 Collins-street, Melbourne. 16329

**CREDITORS**, next of kin and others having claims against the estate of Samuel Joseph Myers, late of 255 Beaconsfield-parade, Middle Park, gentleman, deceased (who died on the 20th day of November, 1960), are required to send particulars of their claims to the surviving executors, Joseph Wolfe Sackville and Otto George Unkenstein, care of the under-mentioned solicitors, before the 16th day of February, 1962, after which date the said executors will distribute the assets, having regard only to the claims of which they then shall have notice.

SACKVILLE, WILKS & CO., solicitors, 100 Collins-street, Melbourne. 16330

**CREDITORS**, next of kin and others having claims in respect of the estate of George Dixon, late of 18 Victoria-street, Carlton, bread manufacturer, deceased (who died on the 1st February, 1961), are to send particulars of their claims to The Perpetual Executors and Trustees Association of Australia Limited, whose registered office is situated at 100-104 Queen-street, Melbourne, by the 24th day of January, 1962, after which date it will distribute the assets, having regard only to the claims of which it then has notice.

H. S. W. LAWSON, HUGHES & CO., 357 Little Collins-street, Melbourne, solicitors. 16316

**CREDITORS**, next of kin and others having claims in respect of the estate of Harold George Gill, late of 13 Ann-street, Morwell, in the State of Victoria, State Electricity Commission employee, deceased, intestate (who died on the 25th day of July, 1961, and letters of administration of whose estate have been granted by the Supreme Court of Victoria to Thomas Muir Gill, of 67 Comans-street, Morwell aforesaid, foreman), are to send particulars of their claims to him, care of the below-mentioned solicitors, by the 31st January, 1962, after which date he will distribute the assets of the said deceased, having regard only to the claims of which he then has notice.

Dated the 15th day of November, 1961.

BRUCE & LITTLETON, solicitors, Traralgon. 16275

MICHAEL JAMES RYAN, late of Baynton, in the State of Victoria, farmer, DECEASED.

**CREDITORS**, next of kin and others having claims in respect of the deceased (who died on the 10th day of April, 1961), are required by the executor, Hugh Mooney, of Cobaw, in the said State, farmer, to send particulars, in writing, to him, at the office of the under-signed, at Kyneton, by the 31st day of January, 1962, after which date the executor may convey or distribute the assets, having regard only to the claims of which he then has notice.

H. HURRY & SON, Kyneton, and at Woodend and Gisborne. 16284

**CREDITORS**, next of kin, and other persons having claims against the estate of Gerard Pendelbury Ellis, late of 21A Geddes-street, Ascot Vale, miller and topman, deceased (who died on the 3rd day of July, 1961), are required by the executrix, Marjorie Uther Ellis, to send particulars of their claims to her, at 21A Geddes-street aforesaid, by the 23rd day of January, 1962, after which date she will distribute the assets, having regard only to the claims of which she then has notice.

W. A. PRENDERGAST & ROBINSON, solicitors, 406 Lonsdale-street, Melbourne. 16318

**PURSUANT** to the provisions of the *Trustee Act 1958*, creditors, next of kin, and all other persons having claims in respect of the estate of Jane Rosabell Robinson, formerly of 332 Springvale-road, Springvale, but late of 3 Wales-street, Springvale, spinster (who died on the 11th July, 1961), are required to send particulars of their claims to the executor, The Union Trustee Company of Australia Limited, the registered office of which is situate at 333 Collins-street, Melbourne, by the 31st January, 1962, after which date the company will distribute the assets, having regard only to the claims of which it shall then have had notice.

MADDOCK, LONIE & CHISHOLM, solicitors, 339 Collins-street, Melbourne. 16317

LESLIE JOHN LEWIS NORTON, late of 22 Milloo-street, Swan Hill, in the State of Victoria, retired public servant, DECEASED (who died on the 5th day of August, 1961).

**CREDITORS**, next of kin, and all other persons having claims against the estate of the deceased are required by the executors of the will, Mary Irene Norton and Bertha Kathleen Keating, to send particulars to them, care of the undersigned, on or before the 17th day of February, 1962, after which date they will distribute the assets, having regard only to the claims of which they have notice.

GARDEN & GREEN, solicitors, 4 McCallum-street, Swan Hill. 16313

MARY KEYS, late of 426 North-road, Ormond, spinster, DECEASED.

**CREDITORS**, next of kin and others having claims in respect of the estate of the above-named deceased (who died on the 30th day of September, 1961), are required to send particulars of their claims to The National Trustees, Executors, and Agency Company of Australasia Limited, of 95 Queen-street, Melbourne, and John Beynon Dwyer, of 95 Kepler-street, Warrnambool, solicitor, the executors of the will of the said deceased, care of The National Trustees, Executors, and Agency Company of Australasia Limited, of 95 Queen-street, Melbourne, on or before the 22nd day of January, 1962, after which date they will distribute the assets, having regard only for the claims of which they have notice.

DESMOND DUNNE & DWYER, solicitors, 95 Kepler-street, Warrnambool. 16291

**CREDITORS**, next of kin and others having claims in respect of the estate of Samuel John Harris, formerly of 338 Balaclava-road, Caulfield, municipal employee, but late of Menin-road, Monbulk, retired municipal employee, deceased (who died on the 11th day of April, 1961), are requested to send particulars of their claims to the Trustees, Executors, and Agency Company Limited, of 401 Collins-street, Melbourne, the duly authorized administrator of the estate of the said deceased, in care of the said company, by the 3rd day of February, 1962, after which date the administrator will distribute the assets, having regard only to the claims of which it has notice.

**KENNETH J. CLEMENTS**, of 269 Glenhuntly-road, Elsternwick, solicitor for the administrator. 16292

**CREDITORS**, next of kin and others having claims in respect of the estate of Hamilton Broadbent, late of 8 Chesterton Clark-grove, Durban, Natal, South Africa, deceased (who died on the 30th day of December, 1955), are to send particulars of their claims to The Equity Trustees, Executors and Agency Company Limited, of 472 Bourke-street, Melbourne, by the 25th day of January, 1962, after which date it will distribute the assets, having regard only to the claims of which it then has notice.

**DAVID THOMAS**, of 140 Queen-street, Melbourne, solicitors for the company. 16319

**CREDITORS**, next of kin and others having claims against the estate of Henry Lindsay Booth, formerly of 32 Hornby-street, Windsor, late of 86 Bowen-street, Camberwell, in the State of Victoria, brushmaker, deceased (who died on the 9th day of August, 1961), are required to send particulars of their claims to The National Trustees, Executors and Agency Company of Australasia Limited, of 95 Queen-street, Melbourne, by the 1st day of February, 1962, after which date the said company will distribute the assets of the said estate, having regard only to claims of which it then has notice.

**WILLIAM HARRISON & SON**, solicitors, 11 Bank-place, Melbourne. 16315

**CREDITORS**, next of kin and all other persons having claims in respect of the estate of Constance Mary Parker Coffey, formerly of "Clinton", 628 St. Kilda-road, Melbourne, but late of Glenfield, Harkaway, in the State of Victoria, married woman, deceased (who died on the 17th day of May, 1961), are requested to send particulars of their claims to The Union Trustee Company of Australia Limited, of 333 Collins-street, Melbourne, by the 22nd day of January, 1962, after which date it will proceed to distribute the assets of the said deceased, having regard only to the claims of which it then shall have had notice.

**ABBOTT, STILLMAN & WILSON**, solicitors, 422 Little Collins-street, Melbourne. 16305

**CREDITORS**, next of kin and others having claims in respect of the estate of Francis Albert Spalding, late of 9 Scoresby-road, Bayswater, bootmaker, deceased (who died on the 4th day of September, 1961), are to send particulars of their claims to the executor, National Trustees, Executors and Agency Company of Australasia Limited, of 95 Queen-street, Melbourne, by the 31st day of January, 1962, after which date it will distribute the assets, having regard only to the claims of which it then has notice.

**HERBERT, GEER & RUNDLE**, solicitors, 612 Balcombe-road, Black Rock. 16361

**JOHN KEITH WALSH** (sometimes known as Keith John Walsh), formerly of 7 Claremont-street, South Yarra, in the State of Victoria, No. 119839, Unit I.R.D., of Shepparton Royal Australian Air Force, leading aircraftsman, but late of 7 Balmer-street, Brunswick, in the said State, carpenter and joiner.

**CREDITORS**, next of kin and others having claims in respect of the deceased (who died on the 1st July, 1961) are required by his trustee, John Robert Walsh, of Mansfield, retired farmer, to send particulars to him, care of the under-mentioned firm of solicitors, by the 29th day of January, 1962, after which date the trustee may convey and distribute the assets, having regard only to the claims of which he then has notice.

**MAL. RYAN & GLEN**, High-street, Mansfield, solicitors for the trustee. 16290

**ALICE JEAN MARTIN**, late of 1 Helenslea-road, Caulfield, widow, DECEASED.

**CREDITORS**, next of kin and others having claims against the estate of the deceased (who died on 13th August, 1961) are required by the executor, Herbert Russell Martin, to send particulars to him, care of 120 William-street, Melbourne, by the 25th January, 1962, after which date he may convey and distribute the assets, having regard only to the claims of which he then has notice.

**BLAKE & RIGGALL**, 120 William-street, Melbourne, solicitors. 16358

**FREDERICK WILLIAM FARHALL**, late of 35 Weybridge-street, Surrey Hills, company manager, DECEASED.

**CREDITORS**, next of kin and others having claims against the estate of the said deceased (who died on 25th August, 1961) are to send particulars of their claims to The Union Trustee Company of Australia Limited, the registered office of which is situate at 333 Collins-street, Melbourne, by the 25th day of January, 1962, after which date it will distribute the assets, having regard only to the claims of which it then has notice.

**BLAKE & RIGGALL**, 120 William-street, Melbourne, solicitors. 16357

**CREDITORS**, next of kin and others having claims in respect of the estate of Claude Richard Conder, late of 2 Jepson-street, Yarraville, painter, deceased (who died on the 13th day of April, 1961), are to send particulars of their claims to Ellen Conder, care of Keith A. Ness and Son, of 411 Collins-street, Melbourne, by the 23rd day of January, 1962, after which date they will distribute the assets, having regard only to the claims of which she then has notice.

**KEITH A. NESS & SON**, solicitors, of 411 Collins-street, Melbourne. 16353

**KATHLEEN ANNIE BULLER SMITH**, late of Flat 4, 67 Walsh-street, South Yarra, nursing sister, DECEASED.

**CREDITORS**, next of kin and others having claims against the estate of the deceased (who died on 3rd August, 1961) are required by the executors, William Shearer Philip, Daisy Eileen Treloar and Ian Russell Philip, to send particulars to them, care of 120 William-street, Melbourne, by the 25th January, 1962, after which date they may convey and distribute the assets, having regard only to the claims of which they then have notice.

**BLAKE & RIGGALL**, 120 William-street, Melbourne, solicitors. 16350

**CREDITORS**, next of kin and others having claims in respect of the estate of Thelma Clara Caroline Raphael, late of 65 Claremont-avenue, Malvern, spinster (who died on the 17th day of July, 1961), are to send the particulars of their claims to The Equity Trustees, Executors, and Agency Company Limited, of 472 Bourke-street, Melbourne, by the 23rd day of January, 1962, after which date it will distribute the assets, having regard only to the claims of which it then has notice.

**D. S. ABRAHAM & MCBAIN**, 472 Bourke-street, Melbourne, solicitors for the administrator. 16348

**CREDITORS**, next of kin and others having claims in respect of the estate of Florence Jane Galbraith, late of Lancewood Private Hospital, 26 Glenferrie-road, Kew, spinster, deceased (who died on the 15th day of March, 1961), are to send particulars of their claims to the Equity Trustees and Agency Company Limited, of 472 Bourke-street, Melbourne, by the 14th day of January, 1962, after which date it will distribute the assets, having regard only to the claims of which it then has notice.

**HALL & WILCOX**, solicitors, 20 Queen-street, Melbourne. 16347

**CREDITORS**, next of kin and others having claims in respect of the estate of Ellen Elizabeth Dicken, late of 153 Balaclava-road, Caulfield, widow, deceased (who died on the 9th day of January, 1961), are to send particulars of their claims to Gustaff William Johnston Wilson and George Hector Taply Wood, care of Keith A. Ness and Son, solicitors, of 411 Collins-street, Melbourne, by the 23rd day of January, 1962, after which date they will distribute the assets, having regard only to the claims of which they then have notice.

**KEITH A. NESS & SON**, solicitors, 411 Collins-street, Melbourne. 16352

In the Supreme Court of the State of Victoria.  
 SALE BY THE SHERIFF.

ON Friday, the 5th of January, 1962, at Eleven a.m., at the Police Station, corner Widford and Freda streets, Broadmeadows (unless process be stayed or satisfied):—

All the estate and interest (if any) of Andrius Genys, operator, of 53 Stanhope-street, Broadmeadows, as proprietor of an estate in fee simple in the land remaining untransferred in certificate of title, volume 7964, folio 119, upon which is erected a large weatherboard dwelling house with iron roof and bungalow at rear, known as No. 55 Stanhope-street, Broadmeadows.

Registered mortgage No. B69517 (for approx. £1,100) affects the said estate and interest.

Terms: Cash only.

N. FROGLEY, Sheriff's Officer.  
 17th November, 1961. 16337

**IMPOUNDINGS**

**MELTON.**—Impounded in Melton Pound.

- 1 Shorthorn bull, no visible brand
- 1 Hereford cross heifer, no visible brand
- 2 bay geldings, no visible brand

If not claimed and expenses paid, to be sold on 2nd December, 1961.

G. MACDONALD,  
 Poundkeeper.  
 16309—12/

**SPRINGVALE.**—Impounded in Springvale Pound, by Springvale Ranger, from Windsor-avenue, Springvale.

- 1 grey pony gelding, shod, no visible brand
- Impounded by City Ranger, from Police Station, Dandenong:—
- 1 white nanny goat, no visible brand

If not claimed and expenses paid, to be sold at Dandenong Market on 8th December, 1961.

A. WALKER,  
 Poundkeeper.  
 16307—15/

**WAVERLEY.**—Impounded in City of Waverley Pound.

- 1 black and brown pony mare, two hind white socks, off front white socks, short tail, clipped mane, no visible brand

If not claimed and expenses paid, to be sold at Dandenong Market, on 8th December, 1961.

P. C. CONLEN,  
 Poundkeeper.  
 16310—12/

**WODONGA.**—Impounded in Wodonga Pound, on 1st November, 1961.

- 1 Jersey cow, branded heart on near rump, earmark W under near ear

If not claimed and expenses paid, to be sold at Wodonga Saleyards, on 27th November, 1961.

A. A. NUGENT,  
 Poundkeeper.  
 16308—12/

**CONTENTS**

	PAGE
Appointments .. .. .	4040
Bank Half-Holiday .. .. .	4026
Contracts .. .. .	4038
Estates of Deceased Persons .. .. .	4033
Government Notices .. .. .	4026
Impoundings .. .. .	4072
Lands .. .. .	4053
Melbourne and Metropolitan Board of Works—	
Notice .. .. .	4037
Mining .. .. .	4033
Orders in Council—	
Acts—Country Roads; Hospitals and Charities; Gas Regulation; Land; Patriotic Funds; Motor Car; River Improvement; Water; Sewerage Districts; Landlord and Tenant.	4041 <i>et seq</i>
Private Advertisements .. .. .	4061
Proclamations .. .. .	4025
Public Service Notices .. .. .	4056
Regulations—	
Acts—Hairdressers Registration; Medical; Juries.	4034 <i>et seq</i>
Police Regulation .. .. .	4052
Resignations .. .. .	4041
State Rivers and Water Supply Commission ..	4032
Tenders .. .. .	4059
Transport Regulation Board—Public Hearings ..	4027