

[1699]



# VICTORIA GOVERNMENT GAZETTE

Published by Authority

[Registered at the General Post Office, Melbourne, for transmission by post as a newspaper.]

No. 381

WEDNESDAY, MAY 17

[1961

CONJOINT ELECTION FOR THE LEGISLATIVE COUNCIL AND LEGISLATIVE ASSEMBLY  
to be held on Saturday, 15th July, 1961

## NOTICE TO ELECTORS

ROLLS CLOSE on THURSDAY, 1st JUNE, 1961

## ENROLMENT IS COMPULSORY

NOTICE is hereby given that the rolls for the above-mentioned Conjoint Election will close on Thursday, 1st June, 1961.

### QUALIFICATIONS OF ELECTORS

Every person of the full age of 21 years—

- (a) who is a natural-born or naturalized subject of Her Majesty; and
- (b) who has resided in Australia for six months and in Victoria for three months and in any subdivision for at least one month immediately preceding the date of such person's claim for enrolment—

shall be entitled in respect of residence in such subdivision to be enrolled as an elector on the roll for the subdivision in which such person resides and for no other subdivision.

### ENROLMENT COMPULSORY

Every qualified person who is not already enrolled for the subdivision in which he or she resides, but who has so resided for a period of one month last past, must, within 21 days after becoming entitled to enrolment or transfer of enrolment, send or deliver to the Electoral Registrar for the subdivision a claim card duly filled in, signed and witnessed.

### PENALTY FOR FAILURE TO ENROL OR TRANSFER ENROLMENT—Up to £2

Enrolment claim cards are available at all POST OFFICES and ELECTORAL REGISTRARS' OFFICES.

### REMEMBER

If you have recently turned 21 years of age, or changed your address, or become naturalized, and you have not, as yet, attended to your enrolment obligations, you should comply with the law immediately.

Old Treasury Building,  
Spring-street, Melbourne,  
17th May, 1961.

F. E. CAHILL,  
Chief Electoral Officer for the  
State of Victoria.

## PUBLIC HIGHWAY.—SHIRE OF FRANKSTON.

## PROCLAMATION

By His Excellency the Administrator of the State of Victoria and its Dependencies in the Commonwealth of Australia, &c., &c., &c.

WHEREAS by the *Local Government Act 1958*, section 519, it is amongst other things enacted that it shall be lawful for the Governor in Council at any time, and from time to time, upon request of the council of any municipality, by notice in the *Government Gazette*, to declare any land reserved, used or by purchase or exchange acquired for a street, road, highway, thoroughfare, bridge, square, court, alley or right-of-way to be a public highway, and that such land shall thereupon and thenceforth from the date of such Proclamation become and be absolutely dedicated to the public as a public highway within the meaning of any law then or thereafter in force:

And whereas the Council of the Shire of Frankston has requested that the land hereinafter mentioned, which has been used for a street within the said shire, be so declared to be a public highway:

Now, therefore, I, the Administrator of the Government of the State of Victoria in the Commonwealth of Australia, by and with the advice of the Executive Council of the said State, do by this Proclamation declare that all that piece of land used for a street known as Holmes-street, Frankston, being part of Crown allotments 6L and 6M, Parish of Frankston, and being shown by hachure on the plan hereunder, shall be a public highway within the meaning of the said Act.

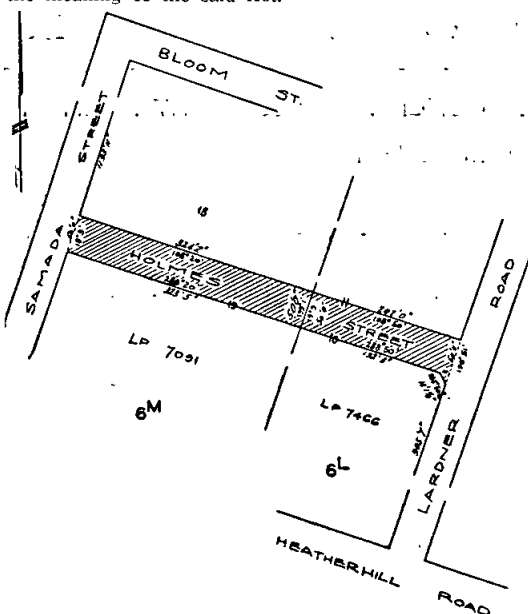

Given under my Hand and the Seal of the State of Victoria aforesaid, at Melbourne, this ninth day of May, in the year of our Lord One thousand nine hundred and sixty-one, and in the tenth year of the reign of Her Majesty Queen Elizabeth II.

(L.S.)

CHARLES J. LOWE.

By His Excellency's Command,

MURRAY PORTER,  
Minister for Local Government.

GOD SAVE THE QUEEN!

*Milk and Dairy Supervision Act 1958 (No. 6317).*  
MUNICIPALITIES DEFINED AS URBAN DISTRICTS.

## PROCLAMATION

By His Excellency the Administrator of the Government of the State of Victoria and its Dependencies in the Commonwealth of Australia, &c., &c., &c.

IN pursuance of the provisions contained in Part III. of the *Milk and Dairy Supervision Act 1958 (No. 6317)*, I, the Administrator of the Government of the State of

Victoria, in the Commonwealth of Australia, by and with the advice of the Executive Council, do by this my Proclamation hereby define for the purposes of the said Act the Municipal Districts whose names appear in the Schedule hereto as urban districts as on and from the first day of July, One thousand nine hundred and sixty-one.

## SCHEDULE.

Borough of Sebastopol	Shire of Buninyong
Shire of Ballarat	Shire of Grenville
Shire of Bungaree	

Given under my Hand and the Seal of the State of Victoria aforesaid, at Melbourne, this sixteenth day of May in the year of our Lord, One thousand nine hundred and sixty-one, and in the tenth year of the reign of Her Majesty Queen Elizabeth II.

(L.S.)

CHARLES J. LOWE.

By His Excellency's Command,

G. L. CHANDLER,  
Minister of Agriculture.

GOD SAVE THE QUEEN!

## MORTLAKE WATERWORKS TRUST.

## RATING BY-LAW FOR THE YEAR 1961.

THE Mortlake Waterworks Trust, in pursuance and exercise of the powers conferred by the Water Acts, doth hereby make a rate for the supply of water for domestic purposes of One shilling and six pence in the pound on the annual valuation of lands and tenements liable to be rated within the Mortlake Urban District.

Provided that in no case shall the amount of rate payable per annum in respect of any tenement (other than land on which there is no building) be less than Twenty shillings, and in respect of any land on which there is no building be less than Five shillings.

Such rates are made and shall be levied upon the occupiers or owners of the said lands and tenements for the year commencing on the 1st day of January, 1961, and shall be payable on the 1st day of June, 1961, at the office of the said Trust.

Passed this 11th day of April, 1961.

(SEAL) W. L. HOLDSWORTH, Chairman.  
T. C. NAUGHTIN, Commissioner.  
W. J. GRAY, Secretary.

Approved, 3rd May, 1961.—W. J. MIBUS, Minister of Water Supply.

*Town and Country Planning Act 1958, as Amended.*  
ROBINVALE PLANNING SCHEME 1958.

## NOTICE OF APPROVAL.

IN pursuance of the powers conferred by the *Town and Country Planning Act 1958*, as amended, the Governor in Council, by and with the advice of the Executive Council thereof on the 11th April, 1961, approved a planning scheme entitled the Robinvale Planning Scheme 1958, in respect of part of the municipal district of the Shire of Swan Hill.

A copy of the planning scheme as approved may be inspected, during office hours, at the office of the Town and Country Planning Board, 61 Spring-street, Melbourne; at the office of the Shire of Swan Hill, at Swan Hill; and when available, at the Office of Titles, Melbourne, and at the Central Plan Office of the Department of Crown Lands and Survey, Melbourne.

W. H. CRAIG, Secretary.  
Town and Country Planning Board.

## MUNICIPAL ENGINEERS BOARD.

## EXAMINATION.

THE Board's 1961 Examination will be held on 28th, 29th, 30th and 31st August, 1961.

All applications for permission to sit should reach the Secretary, not later than 31st May, 1961.

E. D. DICKSON,  
Secretary, Municipal Engineers Board.  
61 Spring-street, Melbourne, C.1.

## MONEY LENDERS ACT 1958.

IN accordance with the provisions of the above-mentioned Act the following is published for general information.

*List of persons to whom Money Lenders' Licences have been issued for the year ending 30th June, 1961.*

Name.	Authorized Name.	Authorized Address.	Date of Issue.
Bo-Tim Investments Ltd. (L. H. Jackman, Appointee)	Bo-Tim Investments Ltd. . . .	125 Mollison-street, Bendigo . .	30.3.61
Clayton Finance Pty. Ltd. (N. E. McKinnon, Appointee)	Clayton Finance Pty. Ltd. . . .	470 Bourke-street, Melbourne . .	17.1.61
* Commercial and General Acceptance Ltd. (R. G. Overell, Appointee)	Commercial and General Acceptance Ltd.	123 Queen-street, Melbourne . .	2.3.61
† Custom Credit Corp. Ltd. (A. J. Rodd, Appointee)	Custom Credit Corp. Ltd. . . .	267 Collins-street, Melbourne . .	24.1.61
† Custom Credit Corp. Ltd. (A. J. Rodd, Appointee)	Custom Credit Corp. Ltd. . . .	289 Centre-road, Bentleigh . .	18.1.61
† Custom Credit Corp. Ltd. (A. J. Rodd, Appointee)	Custom Credit Corp. Ltd. . . .	cnr. Glenferrie-road and Valetta-street, Malvern . .	21.2.61
† Custom Credit Corp. Ltd. (A. J. Rodd, Appointee)	Custom Credit Corp. Ltd. . . .	37A Main-street, Box Hill . .	16.2.61
† Custom Credit Corp. Ltd. (A. J. Rodd, Appointee)	Custom Credit Corp. Ltd. . . .	75-77 Moorabool-street, Geelong . .	23.1.61
† Custom Credit Corp. Ltd. (A. J. Rodd, Appointee)	Custom Credit Corp. Ltd.	844-846 Sydney-road, Brunswick . .	1.2.61
Dohnt, Douglas Norman . . . .	Douglas Norman Dohnt . . . .	Swan Hill . . . .	2.2.61
* G. E. Finance Pty. Ltd. (G. J. Evans, Appointee)	G. E. Finance Pty. Ltd. . . .	Suite 29, 67 Queens-road, Melbourne . .	20.3.61
Green, Eric Llewellyn . . . .	Eric L. Green . . . .	270 Campbell-street, Swan Hill . .	7.12.60
Hancock, Alexander Leslie . . . .	Alexander Leslie Hancock . . . .	5 Devon-street, Box Hill . .	17.2.61
Handforth, Gordon . . . .	Gordon Handforth . . . .	31 Home-street, Reservoir . .	5.4.61
Harding, Thomas . . . .	Thomas Harding . . . .	774 High-street, Thornbury . .	24.3.61
Johnson, Sydney Robert . . . .	Sydney Robert Johnson . . . .	143 Lt. Malop-street, Geelong . .	14.4.61
Leslie Kaye Pty. Ltd. (S. J. Vaughan, Appointee)	Leslie Kaye Pty. Ltd. . . .	205 Greville-street, Prahran . .	5.4.61
King, William James . . . .	William James King . . . .	578 St. Kilda-road, Melbourne . .	21.3.61
† Lensworth Finance Ltd. (S. F. Breeze, Appointee)	Lensworth Finance Ltd. . . .	33 Coventry-street, South Melbourne . .	28.3.61
* Lensworth Finance Ltd. (B. W. B. Ruffels, Appointee)	Lensworth Finance Ltd. . . .	Elder House, 499 Bourke-street, Melbourne . .	28.3.61
* John May Pty. Ltd. (J. W. McLeish, Appointee)	John May Pty. Ltd. . . .	413 Toorak-road, Melbourne . .	17.3.61
Moorabbin Timber and Moulding Mills Pty. Ltd. (J. F. Martin, Appointee)	Moorabbin Timber and Moulding Mills	Moorabbin . . . .	17.3.61
Motor Credits Ltd. (G. Aiton, Appointee)	Motor Credits Ltd. . . .	123 Ryrie-street, Geelong . .	18.4.61
Phillips, Gladys Muriel . . . .	Gladys Muriel Phillips . . . .	252 Swanston-street, Melbourne . .	6.4.61
Phillips, Walter Owen James . . . .	Walter Owen James Phillips . . . .	252 Swanston-street, Melbourne . .	6.4.61
Reid Murray Acceptance Ltd. (D. K. Fidge, Appointee)	Reid Murray Acceptance Ltd. . .	363 High-street, Preston . .	30.11.60
Reid Murray Acceptance Ltd. (D. K. Fidge, Appointee)	Reid Murray Acceptance Ltd. . .	649 High-street, Preston . .	30.11.60
Reid Murray Acceptance Ltd. (D. K. Fidge, Appointee)	Reid Murray Acceptance Ltd. . .	451 High-street, Preston . .	30.11.60
Reid Murray Acceptance Ltd. (D. K. Fidge, Appointee)	Reid Murray Acceptance Ltd. . .	45 Langtree-avenue, Mildura . .	25.11.60
Stone, Colin Charles . . . .	Colin Charles Stone . . . .	57 Lt. Ryrie-street, Geelong . .	12.4.61
Wise Finance Pty. Ltd. (W. L. Spenceley, Appointee)	Wise Finance Pty. Ltd. . . .	47 Bull-street, Bendigo . .	12.4.61

State Treasury,  
Melbourne, C.2, 4th May, 1961.

\* New Authorized Address    † Transfer of Appointee.

M. A. R. SYNNOT,  
Registrar.

## DEPARTMENT OF CROWN LANDS AND SURVEY.

## ALLOTMENT OF CROWN LAND ANNULLED.

HIS Excellency the Administrator of the Government of the State of Victoria by and with the advice of the Executive Council thereof, has this day annulled the sale of the under-mentioned allotment of Crown land, in pursuance of the conditions upon which such allotment was offered for sale by public auction:—

Date of Sale.	Place of Sale.	Lot.	Allotment.	Section.	Parish.	County.	Corr.
13.4.61	Bendigo . .	10	1	6	Township of Tarnagulla; Parish of Tarnagulla	Gladstone . .	Castlemaine, W.81123

At the Executive Council Chamber,  
Melbourne, 9th May, 1961.

A. MAHLSTEDT,  
Clerk of the Executive Council.

## Motor Car Act 1958 (SECTION 41).

EFFECTIVE DATE OF WITHDRAWAL BY  
AUTHORIZED INSURER.

WHEREAS, by notice in writing, dated the ninth day of May, 1961, the following authorized insurer under Part V. of the said Act, namely—

THE NEW ZEALAND INSURANCE COMPANY LIMITED  
has withdrawn from insurance business in terms of the aforesaid Part:

Now therefore I, Lindsay Hamilton Simpson Thompson, for and on behalf of the Chief Secretary, in pursuance of the provisions of section 41 of the said Act, do hereby specify the twenty-sixth day of June, 1961, as the date upon which such notice of withdrawal shall have effect.

L. H. S. THOMPSON,  
for Chief Secretary.

Chief Secretary's Office,  
Melbourne, 12th May, 1961.

## AUCTION SALES ACT 1958.

**L**IST of Persons to whom Auctioneers' Licences have been issued during the month of March, 1961.

Name.	Address.	Date of Issue.
Adams, Neville Bethune .. .. .	162 Russell-street, Melbourne .. .. .	6.3.61
Boyd, John .. .. .	Phillip-street, Wangaratta .. .. .	23.3.61
Branigan, Rodney Stewart .. .. .	1 Prefect-street, Ballarat .. .. .	3.3.61
Burns, Reginald Alexander George .. .. .	76 Kilby-road, East Kew .. .. .	14.3.61
Gaylard, Morris .. .. .	Mansfield .. .. .	9.3.61
Ireland, Noel Gilbert .. .. .	17 Lindsay-street, MacLeod .. .. .	8.3.61
*Jackson, Charles Martin .. .. .	C/o Goldsbrough Mort, Warracknabeal .. .. .	15.3.61
Kittelt, Geoffrey William .. .. .	Chapel-street, Whittington, Geelong .. .. .	7.3.61
Lynch, Benjamin Billings .. .. .	6 Canterbury-street, St. Arnaud .. .. .	16.3.61
Milne, Henry Francis .. .. .	Rogers-street, Wangaratta .. .. .	22.3.61
Murphy, Francis John .. .. .	21 Ruthven-street, MacLeod West .. .. .	21.3.61
Price, John Leslie .. .. .	24 Laurel Bank-parade, Geelong .. .. .	14.3.61
†Punshon, Donald Newton .. .. .	241 Mills-street, Ballarat .. .. .	16.3.61
Robertson, David Ian Campbell .. .. .	25 Balcombe-street, Mornington .. .. .	28.3.61
†Sallai, Stephen .. .. .	10 Wilson-avenue, Blackburn .. .. .	23.3.61
Shelley, John Michael .. .. .	155 Knight-street, Shepparton .. .. .	20.3.61
§Walker, Charles John .. .. .	"Hillbury", Cambridge-road, Mooroolbark .. .. .	2.3.61
Wohlers, John Edwin .. .. .	22 Landy-avenue, Highton .. .. .	22.3.61
Wood, William Alfred Wellington .. .. .	Horsham .. .. .	9.3.61

\* By transfer from F. R. Day.

† By transfer from J. L. Plummer.

‡ By transfer from S. Malone.

§ By transfer from R. D. W. Little.

|| By transfer from G. M. Harfield.

The Treasury,  
Melbourne, C.2, 10th May, 1961.

E. W. COATES,  
Director of Finance.

## PUBLIC TRUSTEE ACT 1958 (No. 6350).—SECTION 17.

**I** HEREBY give notice that on the 3rd May, 1961, the Public Trustee filed elections to administer the following deceased persons' estates, in accordance with section 17 of the *Public Trustee Act 1958*:—

LAMBERT, MATILDA LILLIAN, late of 50 Barnett-street, Kensington, widow, died 28th June, 1897, intestate.

\* WAKE, EMILY ANNIE, also known as Emily Wake, late of Powelltown, widow, died 19th March, 1961.

\* According to the provisions of the will.

**I** HEREBY give notice that on the 9th May, 1961, the Public Trustee filed elections to administer the following deceased persons' estates, in accordance with section 17 of the *Public Trustee Act 1958*:—

CARRIGG, BRIDGET TERESA, also known as Beatrice Teresa Carrigg, late of 26 Barkly-street north, Ballarat East, widow, died 6th August, 1957, intestate.

YORATH, HELEN BELL, late of Burke's Flat, via Bealiba, pensioner, died 20th October, 1960, intestate.

A. D. DUNCAN,  
Public Trustee.

601 Little Collins-street, Melbourne, C.1, 10th May, 1961.

## NOTICE.

**A**DMINISTRATION of the estate of each of the under-mentioned deceased persons has been granted to the Public Trustee, and creditors, next of kin and all others having claims against the estate of any of the persons so mentioned are required to send particulars of their claims to the Public Trustee, 7th Floor, 601 Little Collins-street, Melbourne, on or before the 20th July, 1961, or they will be excluded from the distribution of the estate when the assets are being distributed:—

ALDENHOVEN, ERNEST ROY, late of 34 Millbank-drive, Deer Park, process worker, died 12th February, 1961, intestate.

\* ATKINSON, EMMA ELLWOOD, formerly of 22 Mincha-street, West Brunswick, but late of 78 Droop-street, Footscray, widow, died 25th January, 1961.

BECKERLEG, WILLIAM CLARENCE, late of 83 Lorne-street, Fawkner, boiler attendant, died 22nd February, 1961, intestate.

BETHUNE, ALEXANDER KENNETH, late of 8 Birdwood-street, Footscray, pensioner, died 25th January, 1961, intestate.

CARRIGG, BRIDGET TERESA, also known as Beatrice Teresa Carrigg, late of 26 Barkly-street north, Ballarat East, widow, died 6th August, 1957, intestate.

CROFTS, RAYMOND CHARLES HENRY, also known as Raymond Charles Crofts, late of Stanley-street, Orbst, timber worker, died 28th September, 1960, intestate.

\* GRAY, JEAN, formerly of Wycheproof, but late of 16 Canberra-street, Brunswick, widow, died 2nd November, 1960.

\* HAMILTON, GEORGE BURGESS, late of 107 Rathmines-street, Fairfield, despatch clerk, died 15th February, 1961.

\* JENCKE, FREDERICK HERMAN, late of Buln Buln East, farmer, died 4th December, 1960.

\* KENNARD, FREDERICK CHARLES, late of 228 Leicester-street, Carlton, apartment-house proprietor, died 25th December, 1960.

\* KETTLE, VICTORIA MOCKRIDGE, formerly of Outer-crescent, Brighton, but late of 18 Pine-street, Middle Brighton, widow, died 17th September, 1960.

LAMBERT, MATILDA LILLIAN, late of 50 Barnett-street, Kensington, widow, died 28th June, 1897, intestate.

\* LE BRUN, MARY LOUISA (in the will called Mary Lousia Le Brun), late of 46 Railway-crescent, Williamstown, widow, died 6th January, 1961.

NEWBY, THOMAS VICTOR LESLIE, late of 282 Hoddle-street, Abbotsford, postman, died 17th January, 1961, intestate.

\* SAXON, GEORGE FREDERICK, late of Henrietta, Tasmania, retired farmer, died 11th July, 1960.

\* SCOTT, RUSSELL SMART, late of 28 Williamson-avenue, Strathmore, retired bootmaker, died 2nd February, 1961.

\* STAMFORD, CLARA ELLEN, late of 39 Croydon-road, Surrey Hills, widow, died 30th December, 1960.

VINE, MARGARET, late of Kew, spinster, died 22nd October, 1960, intestate.

† WAKE, EMILY ANNIE, also known as Emily Wake, late of Powelltown, widow, died 19th March, 1961.

† WINDUSS, FLORENCE, formerly of 5 Rowe-street, St. Peter's, New South Wales, but late of 105 Rosslyn-street, West Melbourne, widow, died 24th December, 1960.

YORATH, HELEN BELL, late of Burke's Flat, via Bealiba, pensioner, died 20th October, 1960, intestate.

\* With the will annexed.

† According to the provisions of the will.

A. D. DUNCAN,  
Public Trustee.

Melbourne, 10th May, 1961.

## ANNUAL LICENCES.

**I** HEREBY notify that the necessary duty has been paid by the under-mentioned companies for licences to carry on assurance and insurance business in Victoria during the year 1961, and that the annual licences have accordingly been issued.

Building Underwriters Limited.

National Mutual Fire Insurance Company Limited.

D. G. RICHARDS,  
Comptroller of Stamps.

Chief Office for Stamp Duties,  
Melbourne, 12th May, 1961.

Transport Regulation Acts.  
TRANSPORT REGULATION BOARD.

NOTICES OF PUBLIC HEARINGS.

NOTICE is hereby given that the applications made by the persons named below for licences to operate the commercial goods vehicles, on the route or routes or in the manner set out opposite their names, will be heard at a time and place to be communicated to the persons concerned:—

*Name and Address; Nature of Application.*

- ADVANX TYRE SERVICE PTY. LTD., 31 Armstrong-street south, Ballarat; 1 commercial goods vehicle (9 cwt.) to operate within a radius of 50 miles of the post office at Ballarat in the course of business as "tire retreaders and distributors"—new and used tires, tires and tubes for repair or having been repaired, batteries, oil and motor car accessories.
- ALBION QUARRYING CO. PTY. LTD., corner of Arden and Laurens streets, North Melbourne; 3 commercial goods vehicles (135, 140 and 134 cwt.) to operate within a radius of 50 miles of own premises at North Melbourne in the course of business as "road construction contractors"—own contracting plant and materials, hot asphalt and premix.
- BARROW, L. C., 2 Kernan-street, Strathmore; 1 commercial goods vehicle (180 cwt.) to operate within a radius of 50 miles of the premises of Specified Concrete (Vic.) Pty. Ltd., at Moorabbin, in a specially constructed vehicle—premix concrete.
- BEACHAM, D. W., 28 Primrose-street, Wendouree; 1 commercial goods vehicle (89 cwt.) to operate—(a) within a radius of 55 miles of the post office at Beaufort (Ballarat Division of the Country Roads Board)—plant the property of a contractor and required for use in connexion with the construction or maintenance of some specific existing or proposed road, street, footpath, bridge, wharf, pier, weir or channel, (b) within a radius of 20 miles from site of construction or maintenance work performed pursuant to paragraph (a) above, or from the railway station nearest thereto—metal, stones, screenings, ashes, gravel, sand, earth and any other materials required for such work.
- BOOTH, R. M., 110 Eureka-street, Ballarat; 1 commercial goods vehicle (160 cwt.) to operate—(a) within a radius of 55 miles of the post office at Beaufort (Ballarat Division of the Country Roads Board)—plant the property of a contractor and required for use in connexion with the construction or maintenance of some specific existing or proposed road, street, footpath, bridge, pier, wharf, weir or channel, (b) within a radius of 20 miles from site of construction or maintenance work performed pursuant to paragraph (a) above, or from the railway station nearest thereto—metal, stones, screenings, ashes, gravel, sand, earth and any other materials required for such work.
- BULLARD, N. W., 107 Curzon-street, North Melbourne; 1 commercial goods vehicle (93 cwt.) to operate—(a) within a radius of 25 miles of Melbourne—general goods, (b) within a radius of 25 miles of any road construction project in Victoria under contract to Fowler Road Constructors Pty. Ltd.—hot asphalt, screenings and tar, &c.
- BULLER, R. A. & A. E., 14 Morven-street, Mornington; 1 commercial goods vehicle (7 cwt.) to operate—(a) within a radius of 20 miles of the post office at Mornington—general goods, (b) on behalf of Vacuum Oil Co. Pty. Ltd. from and to Yarraville to and from own depot at Mornington—petroleum products in prescribed types of containers and empty return containers.
- COCKFIELD, A. C., 17 Marina-road, Mentone; 1 commercial goods vehicle (178 cwt.) to operate within a radius of 50 miles of the premises of Specified Concrete (Vic.) Pty. Ltd., at Moorabbin, in specially constructed vehicle—premix concrete.
- COLES, R. G., 16 Mackay-avenue, Glenhuntly; 1 commercial goods vehicle (180 cwt.) to operate within a radius of 50 miles of the premises of Specified Concrete (Vic.) Pty. Ltd., at Moorabbin, in specially constructed vehicle—premix concrete.
- CURRELL, R. W., Cowley's Creek, via Timboon; 1 commercial goods vehicle (135 cwt.) to operate—(a) within a radius of 20 miles of the post office at Timboon—general goods, (b) from and to places within a radius of 50 miles of the post office at Timboon to and from places situated in paragraph (a)—livestock.
- FULLARTON MOTORS, corner of Scott and Gibson streets, Camperdown; 1 commercial goods vehicle (116 cwt.) to operate throughout the State of Victoria as a tow truck for the purpose of towing or repairing disabled or wrecked vehicles—tools of trade, spare parts and materials incidental thereto.
- HADWELL, J. T., Pty. Ltd., 153 Princes-street, Port Melbourne; application to vary the conditions of existing licence No. T.D.A.42687 by adding "to Swan Hill and return, via Cobram".
- HAYES, A. T., & Co., 52 Little Malop-street, Geelong; 1 commercial goods vehicle (147 cwt.) to operate within a radius of 50 miles of Geelong in the course of business as "marine dealers"—marine goods as designated in the *Marine Stores and Old Metals Act* 1958 (No. 6303).
- CARTER, A. T. & K. A. (trading as Heywood Garage), Edgar-street, Heywood; 1 commercial goods vehicle (approximately 100 cwt.) to operate within a radius of 100 miles of the post office at Heywood for the purpose of towing and/or repairing wrecked and disabled vehicles—tools of trade, spare parts and materials incidental thereto.
- HULSTON, S., 12 Byng-avenue, Cheltenham; 1 commercial goods vehicle (185 cwt.) to operate within a radius of 50 miles of the premises of Specified Concrete (Vic.) Pty. Ltd., at Moorabbin, in specially constructed vehicle—premix concrete.
- LEROY MANUFACTURING CO. LTD., 110 Flinders-lane, Melbourne; 1 commercial goods vehicle (7 cwt.) to operate—(a) within a radius of 50 miles of Melbourne in the course of business as "frock manufacturers"—own goods, (b) throughout the State of Victoria for the purpose of towing a specially constructed mobile showroom—frocks and ladies' wear for display purposes with the ability to leave a frock or item of clothing in isolated instances.
- MAINON MALVERN MOTORS PTY. LTD., 173 Burke-road, East Malvern; 1 commercial goods vehicle (71 cwt.) to operate throughout the State of Victoria as a tow truck for the purpose of towing or repairing disabled or wrecked vehicles—tools of trade, spare parts and materials incidental thereto.
- METTBACH TRUCKING PTY. LTD., 657 South-road, Moorabbin; 1 commercial goods vehicle (171 cwt.) to operate within a radius of 50 miles of the premises of Specified Concrete (Vic.) Pty. Ltd., at Moorabbin, in specially constructed vehicle—premix concrete.
- PEARCE, M. T. & R. O., and R. J. SCHMIDT (trading as Murray Valley Constructors), 285 Gulpha-street, Albury, New South Wales; 4 commercial goods vehicles (148, 142, 123 and 99 cwt.) to operate—(a) within a radius of 50 miles from the post office at Wodonga—plant the property of a contractor and required by him for use in connexion with the construction or maintenance of some specific existing or proposed road, street, footpath, bridge, pier, wharf, weir or channel and also the following materials, viz., metal, stones, screenings, ashes, gravel, sand and earth, (b) within a radius of 20 miles from the site of any construction or maintenance work performed pursuant to paragraph (a) above, or from the railway station nearest thereto—any other materials required for such work.
- MCALICE, C. F., Retreat-road, Bendigo; 1 commercial goods vehicle (8 cwt.) to operate within a radius of 100 miles of the post office at Bendigo, excluding the carriage of materials from Melbourne, in the course of business as a "bricklayer"—tools of trade, scaffolding and small quantities of materials incidental to the completion of own contracts.
- MCINNIS, N. M., Tinamba; 3 commercial goods vehicles (32, 13 and 17 cwt.) to operate—(a) throughout the State of Victoria in the course of business as "aerial spraying contractors"—own tools of trade, equipment and spare parts, (b) within a radius of 20 miles of any contract currently engaged upon, or from the nearest railway station or fuel depot thereto—aviation fuel and oil and superphosphate and chemicals for aerial spreading.
- PERMEWAN WRIGHT LTD., Station-street, Koo-Wee-Rup; 1 commercial goods vehicle (115 cwt.) to operate—(a) within a radius of 20 miles of own premises at Koo-Wee-Rup, in the course of business as "general merchants"—own goods, (b) from Clayton to own premises at Koo-Wee-Rup—prefabricated and dismantled steel farm buildings and associated fixtures *ex* Trusteel Co. of Australia and New Zealand Pty. Ltd., (c) from Oakleigh to own premises at Koo-Wee-Rup—bricks *ex* Evans Bros. Pty. Ltd. and Concrete Pipes and Concrete Products *ex* E.P.M. Concrete Pty. Ltd. and Rocla Pipes Ltd., (d) from Melbourne to own premises at Koo-Wee-Rup—oat hulls and branning *ex* Parsons Foods (Vic.) Pty. Ltd., Alphonston and Fibro Cement Sheetting *ex* Sunshine; and superphosphate and manure *ex* Yarraville, (e) between own premises at Warragul and own premises at Koo-Wee-Rup—building materials.

POWER WEBB & Co., Nyah-road, Swan Hill; 1 commercial goods vehicle (23 cwt. and 20 cwt. trailer) to operate in the course of business as "farm machinery, tractor and car dealers"—(a) within a radius of 50 miles of own premises at Swan Hill—own goods, (b) from Geelong to own premises at Swan Hill—farm machinery, tractors and incidental spare parts, (c) from Melbourne to own premises at Swan Hill—new Volkswagen cars.

PROCESSED FISH DISTRIBUTORS PTY. LTD., 25 Leslie-street, Brunswick; 1 commercial goods vehicle (61 cwt.) to operate—(a) within a radius of 50 miles of own premises at Brunswick, in the course of business as "fish and frozen food distributors"—own goods, (b) in the area east of a north/south line drawn through Melbourne in a specially constructed and refrigerated vehicle—fresh frozen fish, poultry and processed vegetables.

RAMSAY & TREGANOWAN PTY. LTD., 469-475 Latrobe-street, Melbourne; 1 commercial goods vehicle (8 cwt.) to operate—(a) within a radius of 50 miles of own depot at Hamilton, in the course of business as "chemical and oil merchants"—own goods, (b) between Hamilton and Kaniva, via Edenhope and between Hamilton and Rainbow and Hopetoun and towns *en route* as a traveller for the display and sales promotion of own chemicals and lubricating oils with the ability to leave an urgent incidental order.

ROLPH, R. L., 19 Barkly-street, Ararat; 1 commercial goods vehicle (60 cwt.) to operate within a radius of 50 miles of the post office at Ararat and to and from the Township of Horsham, via Murtoo serving towns *en route*—coco-cola and empty returns.

ROWSTON, A. N., 816 Mate-street, Albury, N.S.W.; 1 commercial goods vehicle (approximately 105 cwt.) to operate—(a) within a radius of 50 miles from the post office at Wodonga—plant the property of a contractor and required by him for use in connexion with the construction or maintenance of some specific existing or proposed road, street, footpath, bridge, pier, wharf, weir or channel and also the following materials, viz., metal, stones, screenings, ashes, gravel, sand and earth, (b) within a radius of 20 miles from the site of any construction or maintenance work performed pursuant to paragraph (a) above, or from the railway station nearest thereto—any other materials required for such work.

RYAN, S. E., 76 Dawson-street, Bairnsdale; 1 commercial goods vehicle (129 cwt.) to operate—(a) within a radius of 85 miles of the post office at Orbost (Bairnsdale Division of the Country Roads Board) plant the property of a contractor and required for use in connexion with the construction or maintenance of some specific existing or proposed road, street, footpath, bridge, wharf, pier, weir or channel, (b) within a radius of 20 miles from site of construction or maintenance work performed pursuant to paragraph (a) above, or from the railway station nearest thereto—metal, stones, screenings, ashes, gravel, sand, earth and any other materials required for such work.

THOMSON, W., & SONS, 1420 High-street, Malvern; 2 commercial goods vehicles (80 and 99 cwt.) to operate—(a) within a radius of 25 miles of Melbourne—general goods, (b) within a radius of 50 miles of Australian Plaster Industries Pty. Ltd. at Oakleigh, on behalf of such company—plaster sheets plaster cornice, tools of trade and materials incidental to fixing of such plaster sheets.

WALLACE, W. B., 15 Milton-street, Carnegie; 1 commercial goods vehicle (172 cwt.) to operate within a radius of 50 miles of the premises of Specified Concrete (Vic.) Pty. Ltd. at Moorabbin in specially constructed vehicle—premix concrete.

WEBSTER, JOHN, & Co. PTY. LTD., 328 Flinders-street, Melbourne; 2 commercial goods vehicles (17 cwt. each) to operate—(a) within a radius of 50 miles of Melbourne, in the course of business as "general merchants"—own goods, (b) throughout the State of Victoria as a specially constructed display and travellers vehicle for the purpose of displaying neckties—neckties on specially constructed stands, with the ability to leave a small quantity of ties as changeover or transfer stock only.

NOTE.—All orders to be forwarded by rail.

WELLAM, L. J., 22 Richmond-crescent, South Geelong; 1 commercial goods vehicle (low loader 303 cwt.) to operate throughout the State of Victoria, in the course of business as an "excavation contractor"—tools of trade, plant and equipment incidental to the completion of own contracts.

YEAN, V. J., 401 Darline-street, Ballarat; 1 commercial goods vehicle (111 cwt.) to operate—(a) within a radius of 50 miles from the post office at Ballarat—plant the property of a contractor and required by him for use in connexion with the construction or maintenance of some specific, existing or proposed road, street, footpath, bridge, pier, wharf, weir or channel and also the following materials, viz., metal, stones, screenings, ashes, gravel, sand and earth, (b) within a radius of 20 miles from the site of any construction or maintenance work performed pursuant to paragraph (a) above, or from the railway station nearest thereto—any other materials required for such work.

NOTICE is hereby given that the applications made by the persons named below for renewal of licences to operate the commercial goods vehicles, on the route or routes or in the manner set out opposite their names, will be heard at a time and place to be communicated to the persons concerned:—

*Name and Address; Present Franchise; Licence No.; Date of Expiry.*

ATYEO, T. E., 34 Carrington-road, Reservoir; 1 commercial goods vehicle (approximately 150 cwt.) to operate—(a) within a radius of 50 miles from own premises at Reservoir in the course of business as "monumental masons"—own goods, (b) throughout the State of Victoria under contract to the Commonwealth War Graves Commission for the erection of monuments on Commonwealth war graves—tools of trade and materials incidental thereto; D.A.14273; 12th August, 1961.

BAYLEY & GRIMSTER LTD., 1-13 Stafford-street, Abbotsford; 1 commercial goods vehicle (9 cwt.) to operate—(a) within a radius of 50 miles from the post office situate at the corner of Bourke and Elizabeth streets, in the City of Melbourne, in the course of business as "electrical engineers"—own goods, (b) throughout the State of Victoria in the course of business as "electrical engineers" for the purpose of servicing and maintaining electrical equipment—tools of trade, spare parts and materials incidental to such servicing and maintenance for own contracts; D.A.13682/4; 12th August, 1961.

BINGHAM, J. H., & Co., Tyabb-road, Mornington; 1 commercial goods vehicle (20 cwt.) to operate—(a) within a radius of 50 miles from licensee's own premises at Mornington in the course of business as "general engineer"—own goods, (b) within a radius of 50 miles from licensee's own premises at Mornington as a specially constructed detachable mobile crane; D.A.30519; 12th August, 1961.

BONELLO, C., 1 Northumberland-road, North Sunshine; 1 commercial goods vehicle (approximately 337 cwt.) to operate from collieries situate at Bacchus Marsh to the Cities of Melbourne, Geelong and Ballarat—brown coal only; D.A.6229; 10th August, 1961.

COMBRIDGE, H. H., Bass; 1 commercial goods vehicle (92 cwt.) to operate—(a) within a radius of 70 miles from the post office at Healesville (Dandenong Division of the Country Roads Board)—road-contracting plant used in the construction or maintenance of a road, street, footpath, bridge, wharf, pier, weir or channel, (b) within a radius of 20 miles from site of construction or maintenance work performed pursuant to paragraph (a) above, or from a railway station nearest thereto—materials required for such work, (c) within a radius of 20 miles from the post office at Bass—general goods; D.A.30600; 12th August, 1961.

COMMONWEALTH AIRCRAFT CORPORATION PTY. LTD., Lorimer-street, Port Melbourne; 1 commercial goods vehicle (100 cwt.) to operate—(a) within a radius of 25 miles from the post office situate at the corner of Bourke and Elizabeth streets, in the City of Melbourne, in the course of business as "aircraft manufacturers"—own goods, (b) from and to places within the radius described in paragraph (a) above to and from the Avalon Airfield situate at Lara—own aircraft spare parts and assemblies for use in the construction, assembly and repair of aircraft on behalf of the Defence Department; D.A.2387/3; 12th August, 1961.

CRANES & SHOVELS PTY. LTD., 28-32 Cochranes-road, Moorabbin; 2 commercial goods vehicles (8 cwt. each) to operate throughout the State of Victoria for the purpose of servicing and maintaining earth-moving and agricultural equipment—tools of trade, spare parts and materials incidental to such servicing and maintenance work; D.A.30723, D.A.30723/1; 26th August, 1961.

- DEBINSKI, M., 15 Gardenvale-road, South Caulfield; 1 commercial goods vehicle (8 cwt.) to operate within a radius of 50 miles from the post office situate at the corner of Bourke and Elizabeth streets, in the City of Melbourne, and to and from the Warragul Market in the course of business as "stallholder"—own drapery; D.A.3681; 6th May, 1961.
- DOWNEY, H., PTY. LTD., 224 High-street, Northcote; 1 commercial goods vehicle (8 cwt.) to operate throughout the State of Victoria in the course of business as "beer-drawing equipment engineers" for the purpose of demonstrating, installing and servicing own beer-drawing equipment—tools of trade, spare parts and equipment incidental to the above demonstration, installation and servicing; D.A.27710/1; 26th August, 1961.
- ENDORSED CARRIERS & STORES PTY. LTD., 241 Roden-street, West Melbourne; 1 commercial goods vehicle (70 cwt.) to operate—(a) within a radius of 25 miles from the post office situate at the corner of Bourke and Elizabeth streets, in the City of Melbourne—general goods, (b) from and to places situate within the radius as described in paragraph (a) above to and from places situate within a radius of 50 miles from the post office at the corner of Bourke and Elizabeth streets, in the City of Melbourne—second-hand household furniture; D.A.30681; 26th August, 1961.
- G.P. MOTORS PTY. LTD., 35-39 City-road, South Melbourne; 1 commercial goods vehicle (31 cwt.) to operate throughout the State of Victoria for the purpose of repairing or towing disabled or wrecked vehicles—tools of trade, spare parts and materials incidental thereto; D.A.30678; 26th August, 1961.
- JARVIS, T. W., Tintaldra; 1 commercial goods vehicle (129 cwt.) to operate—(a) within a radius of 20 miles from the post office at Tintaldra—general goods, (b) from and to places situate within the radius described in paragraph (a) above, but excluding places within a radius of 10 miles of the railway stations between Upper Keotong and Cudgewa on the Wodonga-Cudgewa railway line to and from Wodonga, via the Murray Valley Highway, as far as Little Plains and then via Tulgarno and Bethanga Bridge—livestock; D.A.28191; 22nd July, 1961.
- MAAR, H., 24 Rais-court, Niddrie; 1 commercial goods vehicle (88 cwt.) to operate within a radius of 50 miles from the premises of the holder of this licence at North Essendon—tools of trade, equipment and materials incidental to licensee's own contracts in the course of business as "builder"; D.A.29893; 12th August, 1961.
- MATTHEWS, F. C., 60 Emu-street, North Maidstone; 1 commercial goods vehicle (246 cwt.) to operate—(a) from and to places situate within the corporate limits of the City of Melbourne and within a distance of 8 miles beyond the limits thereof to and from places situated between and including the Townships of Jamieson and Woods Point, via the main Lilydale-Warburton road, or alternatively via the road passing through Lilydale, Healesville, Marysville, Taggerty and Eildon Weir—general goods, (b) from and to the Township of Mansfield to and from places situated between and including the Townships of Jamieson and Woods Point—general goods, (c) from and to the Township of Warburton to and from places situated and including the Townships of Jamieson and Woods Point—general goods, (d) from and to places situate within the corporate limits of the City of Melbourne and within a distance of 8 miles beyond the limits thereof to and from places situated between and including the Townships of East Warburton and McVeighs—general goods; D.A.1576/1; 1st August, 1961.
- THE MYER EMPORIUM LTD., 314-336 Bourke-street, Melbourne; 1 commercial goods vehicle (7 cwt.) to operate—(a) throughout the State of Victoria in the course of business as "interior decorators"—tools of trade and materials for use on own contracts, (b) throughout the State of Victoria for incidental delivery only of any items of general merchandise sold by own firm; D.A.1647/4; 10th August, 1961.
- N. & N. SHOPFITTERS PTY. LTD., 500 Malvern-road, Prahran; 1 commercial goods vehicle (16 cwt.) to operate throughout the State of Victoria in the course of business as "shopfitters"—plate glass, metal mouldings, glass cabinets, interior fittings, shop and store fittings and furniture, together with tools of trade for the completion of licensees' own contracts; D.A.2029/2; 12th August, 1961.
- PATERSONS PTY. LTD., 152 Bourke-street, Melbourne; 1 commercial goods vehicle (20 cwt.) to operate within a radius of 50 miles from the post office at Benalla in the course of business as "furniture retailers"—furniture and furnishings being the property of the holder of this licence; D.A.1782/20; 11th April, 1961.
- PATERSONS PTY. LTD., 152 Bourke-street, Melbourne; 1 commercial goods vehicle (9 cwt.) to operate within a radius of 50 miles from the chief post office in the City of Ballarat in the course of business as "furniture warehouseman"—soft furnishings and furniture being the property of the holders of this licence; D.A.1782/23; 10th August, 1961.
- PATERSONS PTY. LTD., 152 Bourke-street, Melbourne; 1 commercial goods vehicle (7 cwt.) to operate within a radius of 50 miles from the post office at Wangaratta in the course of business as "furniture warehousemen"—soft furnishings and furniture being the property of the holders of this licence; D.A.1782/24; 10th August, 1961.
- PERKS, H., & CO. PTY. LTD., 31 Queen-street, Melbourne; 1 commercial goods vehicle (10 cwt.) to operate throughout the State of Victoria in the course of business as "engineer contractors"—insulating materials for insulation of boilers and pipe work, pumps for installation, pumps for repair or having been repaired, together with tools of trade for the completion of own contracts; D.A.30522; 12th August, 1961.
- ROBERTS, J., 4 Albion-street, Essendon; 1 commercial goods vehicle (8 cwt.) to operate—(a) within a radius of 25 miles from the post office situate at the corner of Bourke and Elizabeth streets, in the City of Melbourne—new unpacked refrigerators, both domestic and commercial, for installation at client's premises, (b) throughout the State of Victoria for the purpose of servicing and maintaining refrigerators—tools of trade, spare parts and materials incidental to licensee's own contracts; D.A.6213; 10th August, 1961.
- SUTHERLAND, A. P., PTY. LTD., 175 Sturt-street, South Melbourne; 1 commercial goods vehicle (11 cwt.) to operate throughout the State of Victoria in the course of business as "lighting plant distributors" for the installation, servicing and maintenance of lighting plants—lighting plants, tools of trade, spare parts and materials incidental to licensee's own contracts; D.A.2800/1; 10th August, 1961.
- THOMPSON BROS., Cherry-street, Werribee; 1 commercial goods vehicle (approximately 200 cwt.) to operate—(a) within a radius of 20 miles from the post office at Werribee in the course of business as "hardware, chaff and produce merchants"—own goods, (b) within a radius of 35 miles from the post office at Werribee—chaff, straw and hay being the property of the holders of this licence; D.A.2149; 1st August, 1961.
- WELLS, JAMES, & SON PTY. LTD., 809 Nepean Highway, East Brighton; 1 commercial goods vehicle (128 cwt.) to operate in the course of business of the holders of this licence as "tile manufacturers" as follows:—(a) Within a radius of 20 miles of licensees' premises at Officer—goods the property of the licence holders in connexion with the business as aforesaid, (b) from the City of Melbourne to licensees' premises at Officer—licensees' own raw materials for use in the manufacture of tiles, (c) within a radius of 70 miles from licensees' premises at Officer—terra cotta tiles, roofing battens and tile fixing materials only; D.A.30680; 26th August, 1961.

NOTICE is hereby given that the applications made by the persons named below for renewal of temporary licences for a period of twelve months to operate the commercial goods vehicles on the route or routes, or in the manner set out opposite their names, will be heard at a time and place to be communicated to the parties concerned:—

*Name and Address; Present Franchise; Licence No.; Date of Expiry.*

- APPLETON, J., Stockdale, via Stratford; 1 commercial goods vehicle (257 cwt.) to operate for the carriage of—(1) within a radius of 20 miles from the post office at Stockdale—general goods, (2) within a radius of 50 miles from the post office at Stockdale—sawn timber; T.T.D.3086; 25th August, 1961.
- BENNETT, W. H. & SONS PTY. LTD., P.O. Box 100, Colac; 1 commercial goods vehicle (224 cwt.) to operate for the carriage of—(1) logs from forest landings at Deans Marsh to own sawmill at Deans Marsh, (2) sawn timber within a radius of 20 miles from own sawmill at Deans Marsh and to consignees at Geelong and Colac; T.T.D.1855; 26th August, 1961.
- BERTACCHINI, P., Mary-street, Heyfield; 1 commercial goods vehicle (268 cwt.) to operate for the carriage of logs from forest landings in the Licola area to sawmills at Heyfield; T.T.D.2064; 18th August, 1961.

- BOWMAN, J., Falls-road, Marysville; 1 commercial goods vehicle (219 cwt.) to operate for the carriage of logs from W. Cook's and Son forest landing in the Big River area to W. Cook's and Son sawmill at Marysville and at Preston; T.T.D.2068; 11th August, 1961.
- COLLIS, W., Foster; 1 commercial goods vehicle (218 cwt.) to operate for the carriage of—(1) logs from any forest landings within a radius of 50 miles of Foster to own mill at Foster, (2) for the carriage of sawn timber to consignees within a radius of 50 miles of own mill at Foster; T.T.D.3070; 8th August, 1961.
- ECKERSLEY, T. B., & V. M. GATES (trading as Eckersley and Gates), Yarra Junction; 1 commercial goods vehicle (264 cwt.) to operate for the carriage of—sawn timber from Reid Bros.' sawmill at Yarra Junction—(a) to the railway station at Warburton and/or Yarra Junction, (b) to any customer if delivered within a radius of 20 miles of the railway station at Warburton and/or Yarra Junction, (c) to any merchant or builder if delivered to timber yard or direct on to building sites which are located within a radius of 25 miles of the G.P.O., Melbourne; T.T.D.1653; 9th August, 1961.
- FEIGLIN, M. & SONS PRY. LTD., Station-street, Nunawading; 1 commercial goods vehicle (256 cwt.) to operate for the carriage of—(1) logs from any forest landing in the Niagaroon and Upper Yarra forestry districts and the North Big River area, also from the Mt. Margaret and Taggerty Valley areas to M. Feiglin and Sons Pty. Ltd.'s sawmills at Narbethong and Nunawading—(a) to the railway station at Healesville and to any mill or dump which is located within a radius of 20 miles of such landing or of the railway station at Healesville, (b) to any mill or yard situated within a radius of 25 miles of the G.P.O., Melbourne, (c) logs and log baulks from Howqua, Stanley Creek, Mansfield and Jamieson areas to M. Feiglin and Sons Pty. Ltd.'s sawmills at Mansfield, (d) own logging equipment between own sawmills at Mansfield, Narbethong and Nunawading and bush landings in the Buller, Mt. Margaret, Taggerty Valley and Jamieson areas, (e) own logging and orchard equipment between own mills, logging sites and own orchards, (2) sawn timber from M. Feiglin and Sons Pty. Ltd.'s sawmill at Narbethong—(a) to the railway station at Healesville, (b) to any customer if delivered within a radius of 20 miles of the railway station at Healesville, (c) to any merchant or builder if delivered to timber yards or direct on to building sites which are located within a radius of 25 miles of the G.P.O., Melbourne, (3) sawn timber from M. Feiglin and Sons Pty. Ltd.'s sawmill at Mansfield to the railway station at Mansfield, (4) from own forest landings in the Millgrove area to own mills at Narbethong and Nunawading—logs and own logging equipment; T.T.D.1531; 4th August, 1961.
- GRACE, L., Dandenong-road, Clayton; 1 commercial goods vehicle (176 cwt.) to operate for the carriage of—(a) from sawmills east of Orbost to the railway station at Orbost—sawn timber, (b) from sawmills at Buchan and within a radius of 20 miles of Buchan to the railway stations at Nowa Nowa and Bruthen—sawn timber, (c) sawn timber loaded from L. Grace's yards at Clayton to consignees and building sites within a radius of 25 miles of the G.P.O., Melbourne, (d) in the course of business as "sawmiller and timber merchant" to places within a radius of 25 miles of the G.P.O., Melbourne, and to and from the Mornington Peninsula—own goods, (e) from own property at Gembrook to places described in paragraph (d) above—own firewood, (f) from places within a radius of 25 miles of the G.P.O., Melbourne, to own property at Gembrook—own goods; T.T.D.3056; 8th August, 1961.
- HALLAHAN, T., 60 Melrose-street, Mordialloc; 1 commercial goods vehicle (113 cwt.) to operate for the carriage of post, rails and palings from Hallahan's sawmill at Toolangi and Williams Bros.' sawmill at Gembrook to T. J. Hallahan's timber yards at Cheltenham and to consignees in the metropolitan area and from R. Lewis' sawmill at Jindivick to J. and G. Murphy's timber yards at Moorabbin; T.T.D.1737; 29th August, 1961.
- HANSFORD, T., Cann River; 1 commercial goods vehicle (243 cwt.) to operate for the carriage of—(1) logs from forest landings within a radius of 50 miles of sawmills at Buchan and Nowa Nowa, (2) logs from forest landings within a radius of 30 miles of sawmills at Cann River, (3) sawn timber from sawmills at Buchan and Nowa Nowa to the railway station at Nowa Nowa, (4) sawn timber from sawmills at Cann River to the railway station at Orbost; T.T.D.2055; 18th August, 1961.
- HERON, J., Clarke-street, Heyfield; 1 commercial goods vehicle (268 cwt.) to operate for the carriage of logs from forest landings in the Licola area to sawmills at Heyfield; T.T.D.1552; 4th August, 1961.
- HIGGINS, H., Hamilton-street, Gisborne; 1 commercial goods vehicle (246 cwt.) to operate for the carriage of sawn timber from Gisborne Case and Hardwood sawmill at Gisborne to consignees in the metropolitan area; T.T.D.2072; 18th August, 1961.
- HIGGINS, H., Hamilton-street, Gisborne; 1 commercial goods vehicle (106 cwt.) to operate for the carriage of sawn timber from Gisborne Case and Hardwood sawmill at Gisborne to consignees in the metropolitan area of Melbourne; T.T.D.3068; 1st August, 1961.
- HUG, E., Pearson-street, Heyfield; 2 commercial goods vehicles (236 and 246 cwt.) to operate for the carriage of—(a) logs from various forest districts, via Licola to various mills at Heyfield, (b) within a radius of 50 miles from the post office at Heyfield—plant and equipment, materials, fertilizers, seeds, produce, feed, livestock and all other goods in connexion with licensee's own primary production and agricultural pursuits; T.T.D.1536, T.T.D.1539; 4th August, 1961.
- INGLETON, R., Lake-road, Stawell; 1 commercial goods vehicle (160 cwt.) to operate for the carriage of—(a) from forest landings within a radius of 50 miles of Stawell to own sawmill at Stawell—logs, (b) from own sawmill at Stawell to consignees within a radius of 50 miles of Stawell—sawn timber; T.T.D.3053; 1st August, 1961.
- KILBY, J., Waygara, via Orbost; 1 commercial goods vehicle (221 cwt.) to operate for the carriage of—(1) logs from forest landings in the Waygara and Sardine Creek areas to the Waygara Timber Co.'s sawmill at Waygara and to Sardine Creek Timber Co.'s sawmill at Sardine Creek, (2) sawn timber from Waygara Timber Co.'s sawmill at Waygara and Sardine Creek Timber Co.'s sawmill at Sardine Creek to the railway stations at Waygara and Orbost; T.T.D.1736; 29th August, 1961.
- KINCAID, D., Stanley; 1 commercial goods vehicle (183 cwt.) to operate for the carriage of—(1) logs from forest landings in the Stanley area to own sawmill at Stanley, (2) sawn timber from own sawmill at Stanley to consignees within a radius of 50 miles of Stanley; T.T.D.1785; 21st August, 1961.
- LIND, A., 64 Moore-street, Traralgon; 1 commercial goods vehicle (270 cwt.) to operate for the carriage of—(1) logs from forest landings in the Boola Boola area—(a) to Webb and Sons' sawmill at Yarragon, Burwood Timber Co.'s sawmill at Darnum, McPherson's sawmill at Traralgon and State sawmill at Erica, (b) from the A.P.M. forest landings at Boola Boola to Stoll Bros.' sawmill at Rokeby, via Warragul, (c) from B. A. Laughlins forest landings at Matlock and Starvation Creek, via Warburton to the Alpine Timber Co. at Millgrove; T.T.D.1730; 29th August, 1961.
- MCCORMACK, L., care of Porta's Mill, Heyfield; 1 commercial goods vehicle (250 cwt.) to operate for the carriage of logs from any forest landings in the Licola area to sawmills at Heyfield; T.T.D.1535; 4th August, 1961.
- McKINNON, R., Cann River; 1 commercial goods vehicle (210 cwt.) to operate for the carriage of—(1) logs from Forest Commission landings in the Thurra River area to sawmills at Cann River, (2) sawn timber from sawmills at Cann River to the railway station at Orbost; T.T.D.2062; 18th August, 1961.
- McKINNON, R., Cann River; 1 commercial goods vehicle (273 cwt.) to operate for the carriage of—(1) logs from Forest Commission landings in the Thurra River area to sawmills at Cann River, (2) sawn timber from sawmills at Cann River to the railway station at Orbost; T.T.D.2063; 18th August, 1961.
- McPHILLIPS, B., care of Post Office, Glen Valley, via Omeo; 1 commercial goods vehicle (240 cwt.) to operate for the carriage of—(1) logs from forest landings in the Glen Wills area to sawmills at Glen Wills, (2) sawn timber from sawmills at Glen Wills to Cuthbertson and Richard's yards at Bairnsdale and to the railway station and consignees at Bairnsdale; T.T.D.2089; 18th August, 1961.
- NELSON, P., Nowa Nowa; 1 commercial goods vehicle (190 cwt.) to operate for the carriage of—(a) logs from forest landings within a radius of 50 miles of Nowa Nowa to sawmills situated at Bullumwaal and Tostaree, (b) within a radius of 50 miles of Nowa Nowa—own bulldozer and logging equipment; T.T.D.3061; 8th August, 1961.
- PATEN, F., Box 40, Orbost; 1 commercial goods vehicle (243 cwt.) to operate for the carriage of—(a) logs from forest landings within a radius of 50 miles of



Cabbage Tree to sawmills at Cabbage Tree, (b) sawn timber from sawmills at Cabbage Tree to railhead at Orbost; T.T.D.3049; 1st August, 1961.

PEARCE, J. D. & J. W., Dandenong-road, Springvale north; 1 commercial goods vehicle (176 cwt.) to operate for the carriage of sawn timber from own sawmill at Bunyip to own yard at Springvale and to building sites within a radius of 20 miles of Springvale; T.T.D.3063; 22nd August, 1961.

RENI, P., Goonda-lane, Healesville; 1 commercial goods vehicle (200 cwt.) to operate for the carriage of—(1) sawn timber from P. and A. sawmills at Toolangi—(a) to the railway station at Healesville, (b) to any customer if delivered within a radius of 20 miles of the Healesville Railway Station, (c) to any merchant or builder if delivered to a timber yard or direct on to a building site which is located within a radius of 25 miles of the G.P.O., Melbourne; T.T.D.2057; 11th August, 1961.

RUSSELL, H., Flinders-road, Longwarry; 1 commercial goods vehicle (249 cwt.) to operate for the carriage of—(1) general goods to operate within a radius of 20 miles of Longwarry, (2) sawn timber to operate from Longwarry Timber Supply's sawmill at Longwarry to consignees within a radius of 20 miles of Longwarry and to consignees at Dandenong and Frankston, (3) case shooks from Longwarry Timber Supply's sawmill at Longwarry to the Fruit Packers' Association Store at Ringwood, (4) pallets from the Fruit Packers' Association Store at Longwarry to consignees at Oakleigh and in the metropolitan area; T.T.D.1851; 12th August, 1961.

RYALL, H. R., & A. A. & B. O. BURROW (trading as H. R. Ryall and Co.), Armstrong-street, Creswick; 1 commercial goods vehicle (97 cwt.) to operate for the carriage of—(a) from forest landings within a radius of 50 miles of Creswick to own sawmill at Creswick—logs, (b) within a radius of 50 miles of own premises at Creswick in the course of business as "sawmiller and timber merchants"—own sawn timber, dressed timber and case shooks; T.T.D.3058; 8th August, 1961.

SCOTT, G. W. & J. E., Church-street, Boolarra; 1 commercial goods vehicle (214 cwt.) to operate for the carriage of—(1) logs from forest landings in the Trafalgar area to Trafalgar sawmills, (2) logs from forest landings in the Boolarra and Ryton areas to Smith's sawmill at Leongatha, Stevens' sawmill at Port Albert and Collis' sawmill at Foster; T.T.D.2061; 11th August, 1961.

TEMPLETON, E., Tyers, via Traralgon; 1 commercial goods vehicle (251 cwt.) to operate for the carriage of—(1) logs from forest landings in the Boola Boola area to James Kennedy's sawmill, Traralgon, McMillan and Pyle sawmill at Morwell, Webb's sawmill at Yarragon, I. M. Burns' sawmill at Darnum, and Trafalgar Timber Co.'s sawmill, Trafalgar, (2) pulpwood logs from forest landings in the Boola Boola area to Tyers, (3) pulpwood from bush sites in the Boola Boola area to A.P.M. at Maryvale; T.T.D.1727; 1st August, 1961.

TERRETT, F. H. & D. E., 39 Byrne-street, Benalla; 1 commercial goods vehicle (215 cwt.) to operate for the carriage of—(1) sawn timber from J. A. Terrett and Co.'s sawmill at Benalla to consignees within a radius of 20 miles of the post office at Benalla and to consignees at Kyabram, Tatura, Shepparton, Numurkah and Cobram, (2) logs from Forests Commission landings in the Mt. Buller and Toombullup areas to J. A. Terrett's sawmill at Benalla, (3) sawn timber from J. A. Terrett and Co.'s sawmill at Benalla to consignees at Stanhope, Rochester and Nathalia; T.T.D.1657; 23rd August, 1961.

VERITY, T., Buchan; 1 commercial goods vehicle (227 cwt.) to operate for the carriage of—(1) logs from forest landings in the Gelantipy and Buchan areas to sawmills at Nowa Nowa and Gelantipy, (2) sawn timber from sawmills at Gelantipy and Buchan to the railway station at Nowa Nowa and to consignees within a radius of 20 miles of Bairnsdale; T.T.D.2059; 11th August, 1961.

WALKER, D. B. & W. R., Maffra-road, Heyfield; 1 commercial goods vehicle (250 cwt.) to operate for the carriage of logs from forest landings in the Licola area to sawmills at Heyfield; T.T.D.1786; 21st August, 1961.

WALLIS, S., Nowa Nowa; 1 commercial goods vehicle (275 cwt.) to operate for the carriage of—(1) logs from bush landings within a radius of 50 miles from the post office at Nowa Nowa to mills situated in Nowa Nowa, (2) sawn timber from mills situated in Nowa Nowa to the railway station at Nowa Nowa; T.T.D.2162; 17th August, 1961.

SMITH, J. A. H. & M. A. R., & E. M. D. FRASER & A. A. MCINTOSH (trading as Wartook Sawmill), Box 39, Horsham; 1 commercial goods vehicle (265 cwt.) to operate for the carriage of logs from felling sites in the Wartook area to the Wartook sawmills at Horsham; T.T.D.1327; 14th August, 1961.

SMITH, J. A. H. & M. A. R., & E. M. D. FRASER & A. A. MCINTOSH (trading as Wartook Sawmill), Box 39, Horsham; 1 commercial goods vehicle (180 cwt.) to operate for the carriage of logs from felling sites in the Wartook area to the Wartook sawmills at Horsham; T.T.D.1334; 14th August, 1961.

NOTICE is hereby given that the applications made by the persons named below for licences to operate commercial passenger vehicles, on the route or routes or in the manner set out opposite their names, will be heard at a time and place to be communicated to the parties:—

*Name and Address; Nature of Application.*

LAWES, H. S., 6 Francis-street, Horsham; application to vary licence No. T.S.256 to include the ability to operate the following day tours:—

Horsham to Portland.  
Horsham to Hall's Gap.  
Horsham to Stawell.  
Horsham to Natimuk.  
Horsham to Ballarat.

Time-table and fares as per application dated 21st April, 1961.

WILKINS, R. D., Western Highway, Burrumbeet; 1 commercial passenger vehicle, with seating capacity for 33 persons, to operate—(a) for the carriage of school children only between Ercildoune and Ballarat High School under contract to the Education Department, (b) as a special service omnibus within a radius of 5 miles of Burrumbeet.

CECIL, G. L., Drouin-road, Poowong; 1 commercial passenger vehicle, with seating capacity for 33 persons, to operate for the carriage of school children between the Mt. Lyall-road area and Poowong under contract to the Education Department.

MATTHEWS, H. W., 440 Cobden-street, Ballarat; 1 commercial passenger vehicle, with seating capacity for 33 persons, to operate as follows:—(a) For the carriage of school children only between Gordon and Ballarat under contract to the Education Department, (b) as a special service omnibus and under special traffic conditions, subject to the condition that all journeys undertaken commence within a radius of 10 miles of Gordon Post Office.

MISSION OF ST. JAMES & ST. JOHN, 468 St. Kilda-road, Melbourne; 1 commercial passenger vehicle, with seating capacity for eleven persons, to operate, free of charge, throughout Victoria for the carriage of children under care to the Mission of St. James and St. John.

POUND, J. B., Princes Highway, Moe; application to transfer licence No. C.T.364, which is current to 16th April, 1962, and expires 16th April, 1966, at present in the name of F. S. Young, trading as Moe Radio Taxi Service.

SMITH, N. M., & L. T. SUHR, 559 Centre-road, Bentleigh; application for variation of Route 120A (Bentleigh-South Bentleigh) to delete existing conditions of licence and instead to operate as follows:—

ROUTE 120A (BENTLEIGH-PATTERSON-SOUTH BENTLEIGH).

*Description of Route.*

Commencing at the corner of Talbot-avenue and Brewer-road; thence via Brewer-road, Hillside-crescent, Tovanakas and Galtum avenues, Patterson-road, Phillip-street, Brewer-road, Burgess-street to Bentleigh Railway Station; thence via Centre-road, Lorraine-street, Phillip-street, Patterson-road, Tucker-road and Mawby-road and East Boundary-road with extension (a) to the corner of Bignell and Normdale roads, via East Boundary-road, Adrian-street (until such time as Bellvue-road is completed), Chesterville, Brosnan and Bignell roads to Normdale-road (returning via Normdale-road, Blamey-street, and Brosnan-road to normal route.

*Sections on Route.*

1. Talbot-avenue-Bentleigh or Patterson Railway Stations.
2. Bentleigh Railway Station-Patterson Railway Station.
3. Patterson Railway Station-Tucker-road.
4. Tucker-road-East Boundary-road.
5. East Boundary-road-Chesterville-road.
6. Chesterville-road-Bignell-road.

*Fares to be Charged.*

Any one section .. .. .	6d.
Any two sections .. .. .	8d.
Any three sections .. .. .	10d.
Each additional section .. .. .	1d.

*Through Fares.*

Talbot-avenue-Bignell-road .. .. .	1/
Bentleigh Railway Station-Bignell-road .. .. .	1/
Children half fare to nearest higher penny.	

*After 7 p.m. Weekdays, All Day Saturdays, Sundays, and Public Holidays.*

Any one section .. .. .	7d.
Any two sections .. .. .	9d.
Any three sections .. .. .	11d.
Through fare .. .. .	1/

*Children.*

Any one section .. .. .	4d.
Any two sections .. .. .	5d.
Any three sections .. .. .	6d.
Through fare .. .. .	7d.

*Time-table to be Observed.*

Minimum service Monday-Friday: 30 minutes—7 a.m. to 12 midnight.

Saturdays: 30 minutes—7 a.m. to 12 midnight.

(No service after 1 p.m. between Bentleigh Railway Station and Talbot-avenue.)

Sundays and Public Holidays: 30 minutes—1.30 p.m. to 11 p.m.

(No service between Bentleigh Railway Station and Talbot-avenue.)

BARNES BUS LINES (ESSENDON) PTY. LTD., 25 Perth-street, Sunshine; application for variation of M.O. licences to operate—(i) on all journeys *ex* Moonee Ponds to operate via Lorraine-street, Violet-street, Miller, and Rose streets to the existing bus stand at the Essendon Railway Station, (ii) on all journeys commencing or terminating at the Essendon Railway Station to operate from the existing terminal, (iii) on all journeys proceeding to Moonee Ponds to operate to a stand to be appointed in Buckley-street, adjacent to Rose-street, thence via normal route.

BARNES BUS LINES (ESSENDON) PTY. LTD., 25 Perth-street, Sunshine; application for variation of Route 39 to delete that part of the service between the corner of Mooltan-street and Baroda-street, Flemington, and the existing terminal at Flemington Bridge on *certain trips only*, and on such trips to operate the following turning procedure:—from Mooltan-street, via Warrick-street, Fernhill-street, and Baroda-street to a stand in Baroda-street, adjacent to Mooltan-street, thence via normal route to Moonee Ponds.

WILLIAMS, L., Black Gully-road, Diamond Creek; application for renewal of licence No. C.T.501, expiring 12th October, 1960, authorizing operations as a country taxi from Diamond Creek.

JAMES, N. J., 16 Willis-street, Hampton; application for renewal of licence No. T.P.57, expiring 9th August, 1961, to be operated for the carriage of 1st Hampton Scout Group and equipment only, free of charge and reward, on scouting activities throughout the State of Victoria.

STANDARD VACUUM REFINING CO. (AUST.) PTY. LTD., corner Kororoit Creek and Millers roads, Altona; application for renewal of licence No. T.P.95, expiring 27th August, 1961, to be operated as required for the carriage only, free of charge and without reward, of employees of Standard Vacuum Refining Co. (Aust.) Pty. Ltd., between the refinery in Millers-road, Altona, and other depots and facilities of the said company.

SULPHATES LTD., Princess Highway, Springvale; application for renewal of licence No. T.P.11, expiring 24th September, 1961, to be operated for the carriage only of employees of Sulphates Ltd., free of charge and without reward as follows:—(a) From and to the Spotswood Railway Station to and from factories of the said company at Yarraville and Spotswood, (b) as required on short trips within the metropolitan area.

GREEN, S., 41 Buckley-street, Essendon; 1 commercial passenger vehicle, with seating capacity for five persons, to operate as a metropolitan private hire car from the depot of Luxury Hire Car Ltd., 18-20 Swan-street, Richmond.

LEE, A. G., 33 Pleasant-road, Thomastown; 1 commercial passenger vehicle, with seating capacity for five persons, to operate as a metropolitan private hire car under composite conditions from an approved depot in Zone "H".

LEE, A. G., 33 Pleasant-road, Thomastown; 1 commercial passenger vehicle, with seating capacity for five persons, to operate as a metropolitan private hire car under composite conditions from an approved depot in Zone "N".

Notice of any objections should be forwarded to reach the Secretary to the Board not later than Wednesday, 31st May, 1961.

B. P. KAY,  
Secretary.

Exhibition Buildings, Rathdown-street, Carlton, N.3,  
17th May, 1961.

## FORESTS DEPARTMENT.

## APPOINTMENT OF COMMITTEE OF MANAGEMENT OF LIMESTONE CREEK SCENIC RESERVE.

WHEREAS by section 50 of the *Forests Act* 1958, No. 6254, it is provided that the Minister of Forests may, on the recommendation of the Forests Commission, appoint any number of persons not less than three to be a Committee of Management of any land forming part of any reserved forest, such land being a place of natural beauty or interest or a health resort, and may remove any such persons: Now, therefore, I, Alexander John Fraser, Her Majesty's Minister of Forests for the State of Victoria, on the recommendation of the Forests Commission, do hereby appoint—

F. ANGUS,  
E. W. COFFEY,  
J. E. CONNLEY,  
M. G. DOUGLAS,  
C. E. PENDERGAST, and  
J. T. RILEY

as Members of the Committee of Management until the 7th day of May, 1964, of the land forming part of the reserved forest in the Parish of Enano, County of Benambra, described in the accompanying Schedule, and known as Limestone Creek Scenic Reserve, such land being a place of natural beauty and interest.

## SCHEDULE ABOVE REFERRED TO.

Parish of Enano, County of Benambra, comprising 200 acres, more or less, being the area shown by pink colour on the plan marked 59/1224 over 10.5.61 on file of correspondence number 59/1224 of the Forests Department.

Dated at Melbourne the fifteenth day of May, 1961.

A. J. FRASER,  
Minister of Forests.

## DEPARTMENT OF MINES.

SUBJECT to any necessary excisions, &c., it is proposed to grant the following mining lease:—

7842, Mineral; Brunswick Plaster Mills Pty. Ltd., 501a. 1r. 37p., Parish of Goonegul.

## APPLICATION FOR LEASE REFUSED.

7935, Mineral; Alec Fletcher and Betty Irene Fletcher; 100 acres, Parish of Ballaarat.

## APPLICATION FOR LEASES DECLARED ABANDONED.

7847, Mineral; Miliano Mele and Peter Ferranato; 30 acres, Parish of Traralgon.

7865, Mineral; Miliano Mele; 10 acres, Parish of Traralgon.

W. J. MIBUS,  
Minister of Mines.

## MUNICIPAL ELECTRICAL ENGINEERS BOARD.

## EXAMINATION FOR CERTIFICATE OF QUALIFICATION AS MUNICIPAL ELECTRICAL ENGINEER.

NOTICE is hereby given that the above Board will hold an examination on Wednesday, 28th June, 1961, of persons desiring to qualify themselves to hold the office of municipal electrical engineer.

Applications for permission to sit should be forwarded before 1st June, 1961, to the Secretary, Municipal Electrical Engineers Board, 61 Spring-street, Melbourne.

E. D. DICKSON,  
Secretary, Municipal Electrical Engineers Board.

## SHIRE OF LILLYDALE.

## BY-LAWS NOS. 77-144.

**NOTICE** is hereby given that the Council of the Shire of Lillydale has made By-laws numbered 77-144 (inclusive). By-laws No. 113-144 (inclusive) have been made with respect to that part of the municipal district that will become the municipal district of the Shire of Croydon on 24th May, 1961, and By-laws No. 77-112 (inclusive) have been made with respect to the residue of the municipal district. The numbers, titles, and summaries of the contents of the By-laws are:—

77. *By-laws Repealing By-law.*—Repealing all By-laws at present in force within the Shire (except By-laws Nos. 36, 41, 60, 65, 66, 69 and 76).

78 and 114. *Argentine Ants By-law.*—(a) Requiring the destruction of Argentine ants; (b) empowering the Council to cause measures to be taken to destroy Argentine ants at the expense of the owner or occupier of any property or premises in the event of the failure of that owner or occupier to comply with the requirements of this By-law; (c) empowering the Council to recover the cost of such measures from that owner or occupier as a civil debt recoverable summarily; (d) prescribing penalties for breaches of this By-law.

79 and 117. *Cantilever Veranda By-law.*—(a) Prohibiting the erection or placing against or in front of any building abutting on any public footway in any street of any veranda over or across such footway unless such veranda is supported by cantilevers, brackets or projecting supports and not otherwise; (b) specifying the day after this By-law comes into force as the date from which that prohibition operates; (c) applying that prohibition to buildings abutting upon public footways throughout the whole of the Lillydale and Croydon Shire areas respectively; (d) requiring the pulling down and removal of all verandas which before the day after the coming into force of this By-law were erected or placed against or in front of any building abutting upon any public footway which verandas are upon, over, or across such footway and are supported otherwise than by cantilevers, brackets or projecting supports; (e) specifying the date before which such verandas are required to be pulled down and removed as the date ten years after the coming into operation of this By-law; (f) applying the requirement of pulling down and removal to the areas specified in the By-law; (g) prescribing penalties for breaches of this By-law.

80 and 144. *Wire Fences By-law.*—(a) Regulating and prohibiting the use of wire with spikes or jagged projections in or on any fences or other erection on land adjoining any street or road in the areas specified in the By-law; (b) regulating the use of any other kind of wire in any such fence or erection; (c) requiring that all wire used in any such fence or erection be maintained in a good state of repair; (d) requiring that all such fences and erections be maintained in a good state of repair; (e) prescribing penalties for breaches of this By-law.

81 and 141. *Street Numbers By-law.*—(a) Requiring the owners and occupiers of buildings to conspicuously display the street numbers on those buildings; (b) requiring the owner of each block of flats to conspicuously display the distinguishing name of that block of flats; (c) requiring the owner and occupier of each flat within a block of flats to conspicuously display the distinguishing number to that flat; (d) requiring the renewal of distinguishing numbers and names whenever they are defaced or obliterated; (e) providing for the allotment of street numbers to buildings, flat numbers to individual flats within a block of flats, and names to blocks of flats; (f) empowering the Shire to provide or renew numbers or names in case of breach of this By-law and providing for the cost thereof to be recovered by the Shire; (g) prescribing penalties for breaches of this By-law.

82. *Common Seal By-law.*—(a) To provide for the safe-keeping and proper use of the common seal of the Shire; (b) prescribing penalties for breaches of this By-law.

83 and 120. *Collections By-law.*—(a) Regulating the soliciting or collection in any road or street of gifts of money or of subscriptions for any purpose; (b) regulating the soliciting or collection from house to house adjacent to any road or street of gifts of money or of subscriptions for any purpose; (c) prescribing penalties for breaches of this By-law.

84 and 118. *Caravan Park By-law.*—(a) Regulating the use of caravan parks or sites; (b) regulating the conduct of caravan parks or sites; (c) regulating the management of caravan parks or sites; (d) prescribing penalties for breaches of this By-law.

85 and 122. *Crossings By-law.*—(a) Requiring the provision of crossings from the roadway to the adjoining property at all points at which access is had from the carriageway to that property; (b) prescribing the form and dimensions of those crossings; (c) providing constructional standards for crossings; (d) providing for the cost of the construction of crossings to be paid by the owners or occupiers of the relevant properties to the Shire; (e) requiring the owners and occupiers of properties to pay the Shire the cost of maintaining and repairing crossings; (f) providing for the replacement of crossings in certain circumstances at the cost of the owners or occupiers of the relevant properties; (g) prohibiting any person from causing or permitting any vehicle to proceed from the carriageway to the adjoining property except by a crossing complying with the requirements of this By-law; (h) prescribing penalties for breaches of this By-law.

86 and 123. *Culverts By-law.*—(a) Prohibiting the obstruction of any culvert belonging to the Shire or under the control or management of the Council; (b) prohibiting the damaging of any culvert belonging to the Shire or under the control or management of the Council; (c) empowering the Council to remove any obstruction from any such culvert; (d) empowering the Council to repair any such culvert; (e) providing for the costs of removing the obstruction to be recovered from the person who created that obstruction; (f) prescribing penalties for breaches of this By-law.

87 and 125. *Dog Fees By-law.*—(a) Fixing fees for: (i) dog registration, (ii) supplying particulars of registered dogs, (iii) supplying the names of registered dog owners, (iv) certified copies of dog registration receipts; (b) fixing charges to be paid in all cases in which seized dogs are claimed or reclaimed.

88 and 128. *Health Act Registration Fees By-law.*—(a) Prescribing the fees for registration and renewal under the Health Acts; (b) prescribing the fees for transfer of registrations under the Health Acts.

89 and 115. *Beautification Protection By-law.*—(a) Providing for the protection and control of tree reserves and gardens in or upon any street or road; (b) providing for the protection and control of garden plots, lawns and ornamental plantations in or upon a street or road; (c) providing for the protection and control of trees, shrubs and plants planted in or upon any street or road; (d) providing for the protection and control of tree guards, statues, monuments, fountains, and seats erected in or upon any street or road; (e) prescribing penalties for breaches of this By-law.

90 and 113. *Amusement Parks By-law.*—(a) Regulating the use of merry-go-rounds, swing boats, and shooting galleries; (b) prescribing penalties for breaches of this By-law.

91 and 133. *Objectional Noises By-law.*—(a) Controlling and regulating the use of premises with a view to preventing objectionable noises at unreasonable times; (b) prescribing penalties for breaches of this By-law.

92 and 137. *Septic Tank Fees By-law.*—Fixing the fee to be paid to the Council for the examination of plans, specifications, particulars and descriptions of proposed septic tank systems at any inspection of sites and installations.

93 and 126. *Fowlhouses By-law.*—(a) Prescribing minimum requirements for the construction of fowlhouses, appurtenant to houses, flats, residential buildings and dwellings attached to buildings of other classes; (b) regulating the keeping of birds; (c) regulating the deposit or leaving of refuse or rubbish on any land, and providing for the provision, use and control of receptacles for the deposit and collection of refuse and rubbish; (d) requiring the destruction of rats; (e) empowering the Council to cause measures to be taken to destroy rats at the expense of the owner or occupier of premises and to recover the costs from him if he fails to comply with the requirements of this By-law; (f) providing for the health of the residents in the municipal district and against the spreading of contagious or infectious diseases; (g) suppressing nuisances; (h) prescribing penalties for breaches of this By-law.

94. *Fowlhouses and Batteries (Outer Areas) By-law.*—(a) Regulating the keeping of birds; (b) regulating the deposit or leaving of refuse or rubbish on any land and providing for the provision, use, and control of receptacles for the deposit and collection of refuse and rubbish; (c) requiring the destruction of rats; (d) empowering the Council to cause measures to be taken to destroy rats at the expense of the owner or occupier of premises and to recover the costs from him if he fails to comply with

the requirements of this By-law; (e) providing for the health of the residents in the municipal district and against the spreading of contagious or infectious diseases; (f) suppressing nuisances; (h) prescribing penalties for breaches of this By-law.

95 and 127. *Garbage Cans By-law*.—(a) The provision, use, and control of receptacles for the deposit and collection of refuse and rubbish (whether temporary or otherwise); (b) prescribing the size and the materials to be used in the construction of such receptacles; (c) prescribing penalties for breaches of this By-law.

96 and 132. *Milk and Cream Stands By-law*.—(a) Authorizing the placing on roads in situations approved by the shire engineer (subject in the case of State highways, main roads and tourists' roads to the further approval of the Country Roads Board) of stands or platforms for milk and cream cans; (b) prescribing the nature and size of such stands and platforms; (c) regulating the use of such stands and platforms; (d) prescribing penalties for breaches of this By-law.

97 and 138. *Street Corners By-law*.—(a) Regulating the use of private properties situate at the junction of streets or roads for the growing of trees, shrubs or hedges abutting on any such street or road; (b) regulating the use of private properties situate at the junction of streets or roads for the growing of trees, shrubs, or hedges within 10 feet from any such street or road; (c) regulating the use of private properties situate at the junction of streets or roads for the growing of trees, shrubs, or hedges within a distance of 30 feet from the junction of any streets or roads; (d) requiring the removal or lopping of trees, shrubs, or hedges (whether planted before or after the commencement of the *Local Government Act 1958*) from or on private property situate at the junction of streets or roads where such trees, shrubs, or hedges abut on any such street or road; (e) requiring the removal or lopping of trees, shrubs or hedges (whether planted before or after the commencement of the *Local Government Act 1958*) from or on private property situate at the junction of streets or roads where such trees, shrubs or hedges are within 10 feet of any such street or road; (f) requiring the removal or lopping of trees, shrubs, or hedges (whether planted before or after the commencement of the *Local Government Act 1958*) from or on private property situate at the junction of streets or roads where such trees, shrubs, or hedges are within a distance of 30 feet from the junction of any streets or roads; (g) requiring the reduction to a height not exceeding 3 ft. 6 in. of any portion of a fence within 30 feet of the junction of any streets or roads; (h) authorizing the Council at the expense of the owner to remove or lop trees, shrubs, or hedges growing or being on private property situate at the junction of streets or roads which are not removed or lopped as required by or under this By-law; (i) authorizing the Council at the expense of the owner to reduce in height any portion of a fence which is not reduced in height as required by or under this By-law; (j) prescribing penalties for breaches of this By-law.

98 and 121. *Comfort Stations By-law*.—(a) Regulating the conduct of persons using closets, privies, urinals, or conveniences provided by the Council; (b) prescribing penalties for breaches of this By-law.

99 and 130. *Language Control By-law*.—(a) Preserving public decency; (b) minimizing noises in any public highway; (c) controlling and managing and preserving public reserves the management of which is vested in the Council by prohibiting the use of abusive, insulting, indecent, and obscene language in them; (d) prohibiting the use of abusive, insulting, indecent, and obscene language by the drivers of vehicles; (e) prescribing penalties for breaches of this By-law.

100 and 136. *Road Openings By-law*.—(a) Fixing the deposits to be paid with any application for a road-opening permit; (b) appropriating such portions of the deposits as are required to make good any damage resulting from or incidental to the road opening; (c) fixing the fees to be paid for road-opening permits; (d) requiring the adequate boarding and lighting of road openings and the provision of adequate warnings; (e) prescribing the time and manner in which road openings and their refilling are to be carried out; (f) prescribing penalties for breaches of this By-law.

101 and 116. *Brick Areas By-law*.—(a) Prescribing areas in which no person shall construct or cause to be constructed any building the external walls of which are other than of masonry or concrete; (b) naming outbuildings to which the brick area requirements of this By-law apply; (c) applying the brick area requirements of this By-law to addition to or extension of existing buildings not having external walls of masonry or concrete; (d) prescribing penalties for breaches of this By-law.

102 and 119. *Cattle Grazing By-law*.—(a) Prohibiting cattle being allowed to graze or wander upon any land not enclosed by a substantial fence; (b) prescribing penalties for breaches of this By-law.

103 and 142. *Street Trading By-law*.—(a) Prohibiting the sale of goods from stalls, motor cars, carts, trucks, barrows, boxes, baskets, crates, bags, or other vehicles or receptacles standing or placed on any street, road, or public place within the areas set forth in this By-law; (b) regulating the sale of goods from stalls within the areas specified in the By-law; (c) prescribing penalties for breaches of this By-law.

104 and 143. *Traffic Routes By-law*.—Preventing any obstruction of carriageways.

105 and 129. *Highway Protection By-law*.—(a) Preventing the locking of any wheel of any vehicle when descending a hill unless there is placed at the bottom of such wheel during the time of its being locked a skidpan a slipper or a shoe in such manner as to prevent the road from being injured by the locking of such wheel; (b) prohibiting the use on any road of any vehicle not having the nails on its wheels countersunk in such manner as is specified in this By-law; (c) prohibiting the use on any road of any vehicle having on its wheels any bars, spikes, or other projections; (d) regulating the use on any road of any vehicle which moves wholly or partly on crawler or revolving tracks; (e) prohibiting the drawing or trailing of any sledge, timber, or other heavy material upon any footway or carriageway; (f) prescribing penalties for breaches of this By-law.

106 and 140. *Street Noises By-law*.—(a) Prohibiting or minimizing noises in any public highway; (b) prescribing penalties for breaches of this By-law.

107 and 139. *Street Levels By-law*.—Applying the provisions of the *Local Government Act 1958*, Part XIX., Division 9, to parts of the Shire.

108. *Meeting Procedure By-law*.—Regulating the proceedings of the Council meetings, committee meetings, and other meetings conducted by the Shire of Lillydale.

109 and 134. *Offensive Matter Removal By-law*.—(a) Providing that the utensils, receptacles, and vehicles used for the removal or carriage through the streets of any nightsoil or offensive or noxious matter or liquid, whether into or out of or through the municipal district shall be properly constructed and covered so as to prevent any leakage therefrom or the escape of any such matter or of any offensive effluvia; (b) compelling the cleansing of any place whereon such nightsoil matter or liquid has been dropped or spilt in such removal or carriage; (c) prescribing penalties for breaches of this By-law.

110 and 135. *Parks and Reserves By-law*.—(a) Controlling and managing public reserves of which the management is vested in the Council; (b) controlling and regulating the use of public gardens under the management or control of the Council; (c) regulating the conduct of persons using such public gardens; (d) protecting the lawns, plants, shrubs, and trees in such public gardens; (e) prescribing penalties for breaches of this By-law.

111 and 124. *Derelict and Unregistered Car By-law*.—(a) Prohibiting the leaving standing of derelict or unregistered motor cars on streets or roads; (b) providing for the removal and disposal of such motor cars; (c) imposing charges for such removal and disposal; (d) requiring the payment of expenses by persons committing breaches of this By-law; (e) requiring the payment of expenses by persons failing to execute work directed by this By-law to be executed; (f) suppressing nuisances; (g) imposing penalties for breaches of this By-law.

112 and 131. *Limited Access Roads By-law*.—(a) Prohibiting the provision of further vehicular access facilities between limited access roads and abutting lands; (b) prohibiting the entry or leaving of the limited access roads by vehicles except by passages; (i) in regular use before the commencement of this By-law, or (ii) subsequently approved by Council resolution; (c) prohibiting the presence of animals on limited access roads; (d) regulating traffic; (e) prescribing penalties for breaches of this By-law.

A copy of each of these By-laws is open for inspection, free of charge, during office hours, at the office of the Council.

T. H. COWLEY, Shire Secretary.

The foregoing By-laws Nos. 77, 79, 84, 88, 93-95, 100-101, 103, 109, 111-112, 116-118, 124, 126-128, 131, 134, 136, 142, were approved by the Governor in Council on the 16th May, 1961.—A. MAHLSTEDT, Clerk of the Executive Council.

## CONTRACTS ACCEPTED.—(Series 1960-61.)

## VICTORIAN RAILWAYS.

156. Logging and milling sawn timber, at rates (Contract 61809).—Waygara Sawmilling Co. Pty. Ltd. 157. Gravel ballast, at rates (Contract 61824).—Dominquez Bros. 158. Gravel ballast at 14s. per cubic yard (Contract 61854).—Murray Valley Constructions. 159. Switchboard and equipment, at rates (Contract 61879).—The English Electric Co. of Australia Pty. Ltd.

By order of the Victorian Railways Commissioners.

W. WALKER, Secretary. 12.5.61.

## PUBLIC WORKS.

3485. Altona East, State School No. 4805, plenum heating, four class-room unit, second wing, £1,968.—Belsair Pty. Ltd.

3486. Ballarat, State School No. 2022, provision of concrete ramp, £450.—Oswald and Miller.

3487. Bayswater, High School, electrical installation in stages one and two, £5,600.—K. J. Dupuy.

3488. Bendigo, Training Prison, labour only for tiling and plastering to restoration works, £1,187 6s.—C. M. Phillips and F. J. Doyle.

3489. Bendigo, School of Mines, (a) provision of ladies' toilet and rest-room, (b) division of Room 4 into two class-rooms, £1,846 3s. 10d.—N. C. Thirlwell.

3490. Bengworden, State School No. 1863, septic tank installation, construction of new out-offices, &c., £813 5s.—G. F. Dungey.

3491. Bennettswood, State School No. 4693, replacement of fan and extension of plenum heating to four additional class-rooms, £607.—Belsair Pty. Ltd.

3492. Brunswick South-west, State School No. 4304, new chalkboards and fence renewal, £370.—D. W. Wilson.

3493. Caulfield, Technical School, rewiring and improvements to lighting in south wing, £2,319 5s. 2d.—E. S. and H. J. Hudson Pty. Ltd.

3494. Chadstone Park, State School No. 4669, modification to existing heating system, £1,689 15s.—J. H. Gabriel.

3495. Dandenong, Girls' Secondary School, electrical installation in extended stage three, £1,481 10s.—Richardson Bros.

3496. Fitzroy, Alexandra-parade Clinic, 6 Alexandra-parade, maintenance cleaning, period 1st April, 1961, to 31st March, 1962, £884.—Linglow Cleaning Service.

3497. Frankston, High School, extension of existing heating and hot-water service systems, £1,559.—Thermic Heating and Ventilation.

3498. South Geelong, State School No. 2143, asphalt patching and double sealing, £270 9s.—J. H. Lewis and Son.

3499. Glen Waverley Heights, State School No. 4836, plenum heating, four additional class-rooms, £1,882.—Belsair Pty. Ltd.

3500. Hamilton, Pastoral Research Station, erection of a residence for leading hand, £4,165 16s.—M. J. Greed.

3501. Hampton, State School No. 3754, repairs and renovations, £1,498.—A. Alaimo.

3502. Heyfield, State School No. 1108 and residence, general repairs and painting of school and residence, £1,828.—Rinius Bros.

3503. Kyneton, High School, conversion of cookery room into science room and provision of toilet accommodation for female staff, &c., £875 10s.—C. A. Gale.

3504. Lyndale, High School, electrical installation in stages one and two, £5,600.—K. J. Dupuy.

3505. Maryborough, Court House, rewiring and additions to electrical installation, £997 16s.—Ernest Taylor Co. Pty. Ltd.

3506. Maryborough, Technical College, renewal of spouting, £295.—A. E. Wilkinson.

3507. Melbourne, Education Department, Head Office, electrical installation in centre and east wings, third floor, Treasury Building, £3,880.—J. Newall Pty. Ltd.

3508. Melbourne, Mental Hygiene Authority, 300 Queen-street, maintenance cleaning, period 1st April, 1961, to 31st March, 1962, £1,200.—P. Meixner Guarantee General Cleaning Service.

3509. Melbourne, Parliament House, installation of new main switchboard, distribution boards, sub-boards and sub-mains in basement and ground floor, £8,760.—Laurel Electric Pty. Ltd.

3510. Melbourne, Royal Melbourne Technical College, erection of first floor crossover and alteration to toilet block, £2,966.—F. T. Pulling and Sons Pty. Ltd.

3511. Melbourne, Royal Melbourne Technical College, Latrobe-street, Melbourne, replacement of incinerator, £1,210.—Earle, Griffiths (Vic.) Pty. Ltd.

3512. Melbourne, Titles Office, new roof over Survey Branch, &c., £503.—Costello and Marr.

3513. Nathalia, High School and State School No. 2060, renewal of electrical installation, £1,250.—M. T. Spowart.

3514. Numurkah, State School No. 2134, repairs and external and internal painting, provision of new tank stand to residence, £318 15s.—S. H. Werrett.

3515. Overport, State School No. 4780, electrical installation for new block of four L.T.C. class-rooms, &c., £830 10s.—Swift Electrical Services.

3516. Parkmore, State School No. 4881, plenum heating in eight (8) class-room unit, £2,099.—Thermic Heating and Ventilation.

3517. Prahran, Technical School, demolition of old brick residences, £285 10s.—N. D. Marshall.

3518. Preston, Technical School, electrical installation in new diploma wing, £15,150.—K. J. Dupuy.

3519. Riddell, State School No. 528, new chalkboards, internal painting to school and residence, £460 14s.—A. W. Hose.

3520. Ringwood, Technical School, erection of two shelter pavilions and store, £1,195.—A. Williams Construction Co. Pty. Ltd.

3521. Rosedale, Facial Eczema Research Station, erection of hay and machinery shed, £1,368 3s.—J. Logan.

3522. Rupanyup, Police Station, erection of standard "A" type police office and timber-framed residence, £7,885 13s.—A. R. Wheatley.

3523. Sassafras, State School No. 3222, erection of additional girls' lavatories, £323 11s. 6d.—A. Alaimo.

3524. Seymour, Police Station, hot-water central heating system and electric hot-water services, £1,937.—R. and G. Guymer.

3525. Springvale, High School, laying of drains, £1,998.—R. and G. Guymer.

3526. Stawell, Pleasant Creek Special School, new calorifier and modification of hot-water services in main building, £2,424.—McLean and Boakes.

3527. Sunshine Heights, State School No. 4744, electrical installation, additional L.T.C. class-rooms, &c., £496 1s. 4d.—P. M. and G. L. Menzies.

3528. Sunshine North, Girls' Technical School, erection of No. 2 32-ft. x 16-ft. shelter pavilions and 16-ft. x 8-ft. store, £1,200.—A. Williams Construction Co. Pty. Ltd.

3529. Sunshine North, Girls' Technical School, electrical installation in stage one, £6,440.—J. F. Veall.

3530. Tottenham North, State School No. 4703, plenum heating in new buildings, £4,718.—Belsair Pty. Ltd.

3531. West Melbourne, Government Cool Stores, Dudley-street, supply, delivery and installation of two (2) 20-foot lengths of fabricated steel smoke stacks, £400.—Mechanical Handling Ltd.

3532. Cranbourne North, State School No. 4887, erection of new primary school, £18,900.—M. Marley.

3533. Sunbury, High School, erection of new school, £67,709.—Costello and Marr.

T. K. MALTBY, Commissioner of Public Works. 9.5.61.

3550. Niddrie, Technical School, supply of workshop equipment, £1,121 11s. 6d.—Demco Machinery Co. Pty. Ltd.

3551. Bendigo, H.M. Gaol, supply of guillotine, £1,395.—McPhersons Ltd.

3552. Brighton, Girls' Technical School, supply of kitchen equipment, £401 14s. 3d.—Lyne Brown and Co.

3553. Warrnambool, High School, supply of chairs, £255.—Reed Engineering Pty. Ltd.

3554. Bairnsdale, Technical School, supply of workshop equipment, £534.—Goodall and Co. Pty. Ltd.

3555. Mildura, Technical School, supply of joinery, £273 4s. 4d.—Weeks and Hansen.

3556. Sunbury, Mental Hospital, supply of potato peelers, £417 7s.—Toledo Berkel Pty. Ltd.

3557. Mildura, Technical School, supply of workshop equipment, £286.—Lloyd Industries.

3558. Corio, Technical School, supply of workshop equipment, £627.—A. and S. Wolfenden.

3559. Werribee, State Research Farm, supply of galvanized pipes, £265 15s. 3d.—Stewarts and Lloyds (Dist.) Pty. Ltd.

3560. Kew, Mental Hospital, supply of dishwashing machine, £358.—Brice Scale and Slicer Co. Pty. Ltd.

3561. Kew, Mental Hospital, supply of kitchen equipment, £2,558.—L. J. Morgan Pty. Ltd.

3562. Kew, Mental Hospital, supply of kitchen equipment, £7,125.—J. Curtin and Son Pty. Ltd.

3563. Kew, Mental Hospital, supply of kitchen equipment, £2,260.—Thermo Radiant Oven Sales Pty. Ltd.

3564. Kew, Mental Hospital, supply of kitchen equipment, £1,557 5s.—Galliers and Klaerr Pty. Ltd.

3565. Kew, Mental Hospital, supply of kitchen equipment, £3,270.—Anderson and Ritchie Pty. Ltd.

3566. Kew, Mental Hospital, supply of kitchen equipment, £384 10s.—Atherton Benham Pty. Ltd.

3567. Dooen, Longerenong Agricultural College, supply of timber, £297 18s. 7d.—William Cook Pty. Ltd.

3568. Warragul, Ellinbank Dairy Research Station, supply of metal, £365.—Buln Buln and Warragul Shires' Joint Quarry Committee.

3569. Reservoir, Merrilands High School, supply of chairs, £292 16s.—Reed Engineering Pty. Ltd.

3570. Royal Park, Mental Hospital, supply of curtain materials, £251 17s. 6d.—Moonee Furnishings Pty. Ltd.

3571. Geelong, Gordon Institute of Technology, supply of seats, £362 17s.—Aristoc Industries Pty. Ltd.

3572. Port Melbourne, P.W.D. Depot, supply of front-end loaders, £5,700.—Cranes and Shovels Pty. Ltd.

3573. Brighton, Girls' Technical School, supply of kitchen equipment, £975 17s. 1d.—K. G. Luke Pty. Ltd.

3574. Coburg, H.M. Gaol, Pentridge, supply of shoe-making equipment, £4,267 16s.—British United Shoe Machinery Co. of Aust. Pty. Ltd.

3575. Sunshine, Technical School, supply of tables, £264.—G. Macrae.

3576. Port Fairy, Eastern Beach, supply of spalls, £1,687 10s.—J. A. Hayes.

3577. Beechworth, Mental Hospital, supply of pipes, £1,079 12s.—Rocla Pipes Ltd.

3578. Ararat, Mental Hospital, supply of flooring tiles, £393 15s.—Australian Tessellated Tile Co. Pty. Ltd.

3579. West Melbourne, Government Cool Stores, supply of concrete slabs, £481.—Specialised Vibrated Concrete Co. Pty. Ltd.

3580. Coburg, H.M. Gaol, Pentridge, supply of workshop equipment, £812 16s.—McPhersons Ltd.

3581. Geelong East, Technical School, supply of workshop equipment, £583 19s. 6d.—Demco Machinery Co. Pty. Ltd.

3582. Port Melbourne, P.W.D. Storeyard, supply of tables, £1,797 10s.—Mentone Furniture Company.

3583. Williamstown, Dredging Depot, supply of slipway winches, £5,138.—Alfred T. Harman and Sons Pty. Ltd.

3584. Caulfield, Technical School, supply of tables, £330 15s.—D. F. Cowan.

3585. Lorne, Foreshore, supply of spalls, £1,500.—W. G. Roache.

3586. Ararat, Mental Hospital, supply of kitchen equipment, £541 12s.—E.G.A. (S. Cunningham) Pty. Ltd.

3587. Rutherglen, Research Station, supply of steel fencing posts, £492 3s. 9d.—Stewarts and Lloyds Dist. Pty. Ltd.

3588. Frankston East, High School, supply of kitchen equipment, £327 18s.—Gas and Fuel Corporation of Victoria.

3589. Baxter, State School No. 3023, repairs and painting: original £250, additional £120, £370.—H. F. Lobb.

3590. North Melbourne, Government Printing Office, engineers' services, dismantling Perfector press, cartage and labour, £275.—Carmichael and Co. Pty. Ltd.

3591. Shepparton, High School, internal and external painting of residence, £250.—L. A. Skelton.

3592. North Melbourne, Government Printing Office, supply and lay vinyl tiles, £734 6s.—Flor-Lyfe Pty. Ltd.

3593. Ballarat, School of Mines, provision of new switch-board and sub-mains: original, £248 19s., additional, £130, £378 19s.—Wm. McKnight and Sons.

3594. Maryborough, Police Station, erection of new storeroom and toilet at Police Inspector's residence: original, £250, additional, £16.—£266.—G. Maruca and L. Caruso.

3595. Melbourne, Titles Office, Companies Registration Office, supply and fix counters and tables, £2,456.—V.I.A. Ltd.

3596. Royal Park, Mental Hospital, restumping secretary's residence: original, £245, additional, £16 10s., £261 10s.—C. Plum Pty. Ltd.

3597. Ferny Creek, State School No. 3228, demolition of residence: original, £205, additional, £45, £250.—H. S. Bolger.

3598. Footscray, Technical School, installation of gas thermometers in eight rooms: original, £246 2s. 7d., additional, £87 19s. 1d., £334 1s. 8d.—The Colonial Gas Association Ltd.

T. K. MALTBY, Commissioner of Public Works. 15.5.61.

3599. Extras on contract, serial No. 60-61/3335, £142 10s.  
3600. Extras on contract, serial No. 60-61/3096, £1,644.  
3601. Extras on contract, serial No. 59-60/1469, £98 6s.  
3602. Extras on contract, serial No. 60-61/1426, £74.  
3603. Extras on contract, serial No. 59-60/3358, £295.  
3604. Extras on contract, serial No. 60-61/2275, £30.  
3605. Extras on contract, serial No. 59-60/5000, £54 10s.  
3606. Extras on contract, serial No. 60-61/2134, £60 12s.  
3607. Extras on contract, serial No. 60-61/3046, £186.  
3608. Extras on contract, serial No. 60-61/2278, £167.  
3609. Extras on contract, serial No. 60-61/611, £2 5s. 6d.  
3610. Extras on contract, serial No. 60-61/3095, £1,755.

3611. Extras on contract, serial No. 60-61/2067, £300.  
3612. Extras on contract, serial No. 60-61/2106, £1,774 18s.

3613. Extras on contract, serial No. 59-60/621, £45.

3614. Extras on contract, serial No. 60-61/632, £330.

3615. Extras on contract, serial No. 60-61/2291, £25.

3616. Extras on contract, serial No. 59-60/3497, £37.

3617. Extras on contract, serial No. 59-60/5033, £191 8s.

3618. Extras on contract, serial No. 60-61/2383, £144 2s. 6d.

3619. Extras on contract, serial No. 60-61/2190, £225 13s. 1d.

3620. Extras on contract, serial No. 59-60/4352, £122 6s.

3621. Extras on contract, serial No. 59-60/1729, £70 14s. 6d.

3622. Extras on contract, serial No. 60-61/2450, £102 7s. 6d.

3623. Extras on contract, serial No. 60-61/3165, £85.

3624. Extras on contract, serial No. 60-61/2824, £78 10s.

3625. Extras on contract, serial No. 60-61/2849, £192.

3626. Extras on contract, serial No. 60-61/2046, £780.

3627. Extras on contract, serial No. 59-60/1006, £222 14s. 5d.

3628. Extras on contract, serial No. 60-61/625, £372.

3629. Extras on contract, serial No. 60-61/1825, £393 16s.

3630. Extras on contract, serial No. 60-61/1413, £1,065 17s.

3631. Extras on contract, serial No. 60-61/3100, £671 12s.

3632. Extras on contract, serial No. 60-61/3133, £75.

3633. Extras on contract, serial No. 58-59/3182, £32 10s.

3634. Extras on contract, serial No. 60-61/3096, £87 10s.

3635. Extras on contract, serial No. 58-59/4150, £2,116 1s. 8d.

3636. Extras on contract, serial No. 60-61/1735, £171 15s.

3637. Extras on contract, serial No. 59-60/5072, £38 1s. 3d.

3638. Extras on contract, serial No. 59-60/930, £30 13s. 3d.

3639. Extras on contract, serial No. 60-61/2213, £7,254.

3640. Extras on contract, serial No. 60-61/3100, £854 10s. 7d.

3641. Extras on contract, serial No. 60-61/2828, £152.

T. K. MALTBY, Commissioner of Public Works. 15.5.61.

#### ORDERS IN COUNCIL.—(Series 1960-61.)

##### PUBLIC WORKS.

3534. Balmarrig Beach, supply of 400 tons of stones at £1 10s. per ton, £600.—Standard Quarries Ltd.—(S.E.207100.)

3535. Beechworth Mental Hospital, refrigerator maintenance, £258 15s. 3d.—Laurie Farrell.—(N.28873.)

3536. Pentridge Gaol, supply of 100 rolls of Danert wire, £725.—A.R.C. Engineering Co. Pty. Ltd.—(N.261165.)

3537. Sebastopol Technical School, supply of kitchen equipment, £446 13s. 4d.—K. G. Luke Pty. Ltd.—(W.256405.)

3538. S.S. *Rip*. The following works:—

*Firm; Work; Price.*

- (1) V. F. Harris Pty. Ltd.; general repairs; £368 18s.
- (2) Warburton Franki Industries (Melb.); electrical works; £341 5s. 7d.
- (3) Bell and Wiltshire Pty. Ltd.; pattern making repairs; £270.
- (4) Buchanan and Brock Pty. Ltd.; anchor repairs and blocks; £263 17s. 3d.—(M.205598.)

3539. Victorian Government Tourist Bureau, Adelaide, erection of verandah awning over western frontage, £970.—Ron Burton and Son Ltd.—(M.243219.)

Approved by the Governor in Council, 9th May, 1961.—A. MAILSTEDT, Clerk of the Executive Council.

3540. Melbourne Teachers' College, Carlton, repairs to steel lockers, £304.—E. T. Brown Ltd.—(M.212820.)

Approved by the Governor in Council, 27th September, 1960.—N. G. WISHART, Acting Clerk of the Executive Council.

##### STATE ELECTRICITY COMMISSION.

3541. For the partitioning of the first and second floors, Port Phillip Arcade, 228-236 Flinders-street, Melbourne, to Quotation No. 4509, £5,498.—W. C. Burne and Sons Pty. Ltd.

3542. For the supply of earthing electrodes, for substation construction, for a period of twelve months, to Specification No. 60-61/254, at Schedule rates.—Carter Jones Engineering Co.

3543. For the supply and installation of control and minor power cables, Nos. 3 and 4 Boilers, Morwell Power Station, to Specification No. 60-61/279, at Schedule rates.—Colmax Electric Pty. Ltd.

3544. For the erection of Branch Offices and Showroom at Horsham, to Specification No. 60-61/183, £48,679 14s.—P. and A. Coutts Pty. Ltd.

3545. For the supply of seven bagging hoppers and thirteen feeding chutes, for metropolitan briquette depots, to Specification No. 60-61/227, £12,407.—Mechanical Handling Ltd.

3546. For the erection of electrical plant and equipment at Ballarat Terminal Station, to Specification No. 60-61/240, £31,203, plus items at Schedule rates.—T. A. Mellen Pty. Ltd.

3547. For the supply of spare rubber conveyor belting for Morwell Briquette Works, to Specification No. 60-61/210, £15,704 19s. 11d.—Silvertown Rubber Co. Ltd.

3548. For the supply of four "Caterpillar" Crawler tractors and attachments, to Specification No. 60-61/329, £61,246 10s.—William Adams Tractors Pty. Ltd.

3549. For the clearing of route for 66 kV Bairnsdale-Orbost transmission line to Specification No. 60-61/233, £16,875, plus items at Schedule rates.—William Flinn.

Approved by the Governor in Council, 2nd May, 1961.—A. MAHLSTEDT, Clerk of the Executive Council.

#### FORESTS COMMISSION.

Loan Fund Act No. 6691, Item 1—

3480. To the purchase of portion of allotment 30b of section 1 in the Parish of Thowgla, comprising 4 acres 1 rood 14 perches of land for forest purposes, £21 13s. 9d.—Thomas Edwin Scammell, of Thowgla.

Approved by the Governor in Council, 24th January, 1961.—A. MAHLSTEDT, Clerk of the Executive Council.

Loan Fund Act No. 6691, Item 1—

3481. To the purchase of allotment 60b, Parish of Barramunga, containing 157 acres 0 roods 16 perches of land for forest purposes, £2,000.—Robert Charles Richards and Claire Richards, East Bentleigh.

3482. To the purchase of allotments 15, 17, 17B, 17c and parts of allotments 1 and 2, Parish of Berrigama, containing 756 acres 0 roods 10 3/10 perches of land for forest purposes, £8,750.—John Joseph Lyons, of Shelley, via Tallangatta.

Approved by the Governor in Council, 2nd May, 1961.—A. MAHLSTEDT, Clerk of the Executive Council.

Loan Fund Act No. 6691, Item 1—

3483. To the purchase of lots 1 and 2 on plan of subdivision No. 28601, lodged in the Office of Titles, and being part of allotment 1, section 1, Parish of Berrigama, containing 31 acres 1 rood 37 2/10 perches of land for forest purposes, £3,800.—Leo Thomas Smedley, care of Fred Smedley, of Berrigama, via Tallangatta.

3484. To the purchase of allotment 19b and part of allotment 19, section 1, Parish of Berrigama, containing 254 acres 3 roods 19 perches of land for forest purposes, £1,100.—Francis Wynne Weir, Shelley, via Tallangatta.

Approved by the Governor in Council, 18th April, 1961.—A. MAHLSTEDT, Clerk of the Executive Council.

#### DEPARTMENT OF AGRICULTURE.

##### APPOINTMENT OF INSPECTORS.

THE Public Service Board, in exercise of its powers, has, by Certificate dated 1st May, 1961, appointed the under-mentioned employees as Inspectors under the provisions of the *Vegetation and Vine Diseases Act 1958* and the *Fruit and Vegetables Act 1958*, without additional salary:—

JAMES THOMAS BEAVIS ..	Fruit Inspector.
JAMES WILLIAM BIENVENU ..	Fruit Inspector.
RONALD MARTIN PEDRETTY ..	Fruit Packing Instructor, Assistant.
GEOFFREY DAVID GODDEN ..	Orchard Supervisor.
PETER DESMOND JONES ..	Orchard Supervisor.
JOHN ST. CLARE BASS ..	Orchard Inspector.
DOUGLAS CHARLES COLE ..	Orchard Inspector.
LEONARD JOSEPH HICKS ..	Orchard Inspector.
RAYMOND VICTOR WINNETT ..	Orchard Inspector.

F. READ,  
Director of Agriculture.

9th May, 1961.

#### APPOINTMENTS.

HIS Excellency the Administrator of the Government of the State of Victoria, by and with the advice of the Executive Council thereof, has, by Orders made on the 9th day of May, 1961, been pleased to make the under-mentioned appointments, viz.:—

##### CHIEF SECRETARY'S DEPARTMENT.

###### Member of Street Traders Licences Board.

ERIC RICHARD ROBERT GLEED (an officer of the Children's Welfare Department), pursuant to the provisions of section 5 of the *Street Trading Act 1958*, to be a Member of the Street Traders Licences Board, for a period of two years from the 29th May, 1961.

###### Honorary Probation Officer.

CHRISTINA ROSEMARY ANGELO PYM, pursuant to the provisions of section 507 (2) of the *Crimes Act 1958*, to be an Honorary Probation Officer for the purposes of the said Act, and pursuant to the provisions of section 10 of the *Children's Court Act 1958*, to be an Honorary Probation Officer for all Children's Courts in Victoria.

###### Visiting Justice (Acting).

ALFRED MICHAEL FOLEY, S.M., pursuant to the provisions of section 16 of the *Gaols Act 1958*, to be a Visiting Justice (Acting) to Her Majesty's Training Prison, Beechworth, from the 29th May, 1961, to the 16th June, 1961, both dates inclusive, during the absence on leave of Ronald Joseph Brown, S.M.

###### Chaplain.

WILLIAM JOHN FRAWLEY (the Reverend) to be Church of England Chaplain (part time) to McLeod Prison Farm, from the 7th April, 1961, vice Harry Bernard Kirby (the Reverend), resigned.

###### Insurance Commissioner.

JOHN THURLEY INKSTER, pursuant to the provisions of the *Workers Compensation Act 1958*, to be the Insurance Commissioner until he attains the age of 65 years, from the 7th June, 1961, vice Howard Francis William Dawson, retired.

#### DEPARTMENT OF HEALTH.

##### Government Representatives on Hospital Committees.

GEORGE STEPHEN MITCHELL to be Government Representative on the Committee of Management of Donald District Hospital, pursuant to the provisions of section 48 of the *Hospitals and Charities Act 1958*, for a further term of three years from the 28th June, 1961;

JAMES SCOTT BELL to be Government Representative on the Committee of Management of Springvale and District Community Hospital, pursuant to the provisions of section 48 of the *Hospitals and Charities Act 1958*, for a further term of three years from the 25th June, 1961;

STANLEY HAUSER to be Government Representative on the Committee of Management of Daylesford District Hospital, pursuant to the provisions of section 48 of the *Hospitals and Charities Act 1958*, for a further term of three years from the 28th June, 1961; and

DOUGLAS WALTER MCQUIE to be Government Representative on the Committee of Management of Beaufort District Hospital, pursuant to the provisions of section 48 of the *Hospitals and Charities Act 1958*, for a further term of three years from the 10th June, 1961.

#### LAW DEPARTMENT.

##### Justices of the Peace.

RAYMOND RALPH STAMP BIBBY, High-street, Navarre, to Keep the Peace in the Midland Bailiwick of the State of Victoria;

HAROLD WILLIAM BOWIE, 263 Malvern-road, South Yarra, and

JOHN ALAN BEASY, Manager, Gill Memorial Home, 217 a'Beckett-street, Melbourne, to Keep the Peace in the Central Bailiwick of the State of Victoria; and

ALBERT IAN LIND, Mt. Taylor, via Bairnsdale, to Keep the Peace in the Eastern Bailiwick of the State of Victoria.

##### Commissioners for Taking Declarations, &c.

DAVID CHEN, care of Wing Ying Cheung and Co., 206 Little Bourke-street, Melbourne,



STEPHEN WILLIAM CORLETT, 227 Warrigal-road, Oakleigh,  
 ERNEST MCINTOSH, 82 Beatty-avenue, Glenroy, and  
 CEDRIC DUNSTAN PAGE, 71 Lloyd-street, Strathmore,  
 to be Commissioners for taking Declarations and Affidavits, pursuant to the provisions of the *Evidence Act* 1958, to resign upon removing from the neighbourhood of the addresses stated;  
 HANS FISCHER, care of Australian Jewish Welfare and Relief Society, 466 Punt-road, South Yarra,  
 RALPH EDWARD SKILBECK, care of The Royal Victorian Eye and Ear Hospital, 126 Victoria-parade, Melbourne, and  
 ROBERT EDWARD GLASGOW and  
 DANIEL HENRY MOLONEY,  
 care of Swift Australian Company (Pty.) Limited, Champion-road, Newport,  
 to be Commissioners for taking Declarations and Affidavits, pursuant to the provisions of the *Evidence Act* 1958, to resign upon ceasing to occupy their present positions; and  
 NORMAN LAWRENCE FIDGE, care of The Melbourne Harbor Trust Commissioners, 29 Market-street, Melbourne,  
 to be a Commissioner for taking Declarations and Affidavits, pursuant to the provisions of the *Evidence Act* 1958, to refrain from charging fees and to resign upon ceasing to occupy his present position.

*Clerk of Petty Sessions, &c.*

BRYAN JOHN COSGRIFF  
 to be Clerk of Petty Sessions and Clerk of the Children's Court at Tungamah, during the absence of M. J. Shelton on recreation leave, to take effect from the date of commencement of duty.

*Deputy Clerk of Court of Petty Sessions.*

GREGORY JOSEPH DUNLOP, Clerk of Courts,  
 to be also a Deputy Clerk of the Court of Petty Sessions at Northcote, pursuant to the provisions of section 87 (2) (a) of the *Justices Act* 1958, to take effect from the date of commencement of duty.

*Assistant Registrar of County Court.*

VINCENT GEORGE STAFFORD, Clerk of Petty Sessions, Castlemaine,  
 to be also Assistant Registrar, pursuant to the provisions of sections 20 and 21 of the *County Court Act* 1958, for the County Court at Maryborough, to take effect from the date of commencement of duty.

#### DEPARTMENT OF THE TREASURER.

*Collector of Imposts.*

ARCHIBALD NORMAN CAVANAGH  
 to act temporarily as Collector of Imposts, Fisheries and Wildlife Branch, Chief Secretary's Department, during the absence of H. Bell on leave.

A. MAHLSTEDT,  
 Clerk of the Executive Council.

At the Executive Council Chamber,  
 Melbourne, 9th May, 1961.

#### RESIGNATIONS.

HIS Excellency the Administrator of the Government of the State of Victoria, by and with the advice of the Executive Council thereof, has, by Orders made on the 9th day of May, 1961, accepted the resignations of the persons named hereunder of the offices mentioned, viz.:—

##### CHIEF SECRETARY'S DEPARTMENT.

HARRY BERNARD KIRBY (the Reverend), as Church of England Chaplain (part-time) to McLeod Prison Farm, as from and inclusive of the 7th April, 1961.

##### LAW DEPARTMENT.

ROY STANLEY FRANCIS JACKSON, from the Commission of the peace for the Central Bailiwick of the State of Victoria.

ERIC VAYNE CONWAY, from the Commission of the Peace for the Central Bailiwick of the State of Victoria.

WALTER KENNETH HUNT, as a Commissioner for taking Declarations and Affidavits, pursuant to the provisions of the *Evidence Act* 1958.

REGINALD CODE, as a Commissioner for taking Declarations and Affidavits, pursuant to the provisions of the *Evidence Act* 1958.

A. MAHLSTEDT,  
 Clerk of the Executive Council.

At the Executive Council Chamber,  
 Melbourne, 9th May, 1961.

#### LAND SURVEYORS ACT 1958.

*At the Executive Council Chamber, Melbourne, the ninth day of May, 1961.*

PRESENT:

His Excellency the Administrator of the Government of Victoria.

Mr. Bloomfield | Mr. Petty.

#### REGULATION REVOKED.

HIS Excellency the Administrator of the Government of the State of Victoria, by and with the advice of the Executive Council thereof, and in pursuance of the provisions of section 16 (3) of the *Land Surveyors Act* 1958, doth revoke Regulation 4 of the Land Surveyors Regulations Part 2, made by the Surveyors Board on 17th February, 1947, pursuant to section 15 of the *Land Surveyors Act* 1942.

And the Honorable Keith Hector Turnbull, Her Majesty's Commissioner of Crown Lands and Survey for the State of Victoria, shall give the necessary directions herein accordingly.

A. MAHLSTEDT,  
 Clerk of the Executive Council.

#### MARRIAGE ACT 1958.

*At the Executive Council Chamber, Melbourne, the ninth day of May, 1961.*

PRESENT:

His Excellency the Administrator of the Government of Victoria.

Mr. Bloomfield | Mr. Petty.

#### REMOVAL FROM OFFICE OF A REGISTRAR OF MARRIAGES.

IN pursuance of the powers conferred by section 18 of the *Marriage Act* 1958, His Excellency the Administrator of the Government of the State of Victoria, in the Commonwealth of Australia, by and with the advice of the Executive Council of the said State, doth by this Order remove William Glanville Law Cook from the office of Registrar of Marriages.

And the Honorable Lindsay Hamilton Simpson Thompson, for and on behalf of Her Majesty's Chief Secretary for the State of Victoria, shall give the necessary directions herein accordingly.

A. MAHLSTEDT,  
 Clerk of the Executive Council.

#### TOWN AND COUNTRY PLANNING ACT 1958, AS AMENDED.

*At the Executive Council Chamber, Melbourne, the ninth day of May, 1961.*

PRESENT:

His Excellency the Administrator of the Government of Victoria.

Mr. Bloomfield | Mr. Petty.

#### REVOCATION IN PART OF THE CITY OF ARARAT PLANNING SCHEME 1953.

WHEREAS it is provided under the *Town and Country Planning Act* 1958, as amended, that the Governor in Council, upon application of the Town and Country Planning Board or the responsible authority or of any other person or body of persons appearing to him to be interested, may revoke the whole or any part of any planning scheme if he thinks that, under the special circumstances of the case it should be so revoked, now, therefore the Governor in Council, by and with the advice of the Executive Council and on the recommendation of the Town and Country Planning Board, doth hereby revoke the City of Ararat Planning Scheme 1953, insofar as it applies to part of Crown allotment 5, section 48, Township of Ararat, Parish of Ararat, County of Ripon, being part of the land described in certificate of title volume 7821 folio 006 having frontages of 66 feet to Campbell-street and 165 feet to Blake-street.

And the Honorable Murray Victor Porter, Her Majesty's Minister for Local Government for the State of Victoria, shall give the necessary directions herein accordingly.

A. MAHLSTEDT,  
 Clerk of the Executive Council.



## LOCAL GOVERNMENT DEPARTMENT.

*At the Executive Council Chamber, Melbourne, the  
ninth day of May, 1961.*

## PRESENT:

His Excellency the Administrator of the Government  
of Victoria.

Mr. Bloomfield | Mr. Petty.

REFUSAL OF REQUEST FOR SEVERANCE OF  
PORTION OF THE SHIRE OF SEYMOUR AND  
CONSTITUTION OF SUCH PORTION AS A NEW  
MUNICIPALITY.

HIS Excellency the Administrator of the Government  
of the State of Victoria, by and with the advice of  
the Executive Council thereof, and in pursuance of  
powers conferred by Part II. of the *Local Government  
Act 1958*, hereby refuses to grant a request submitted  
by certain ratepayers for the severance of portion of  
the Shire of Seymour and constitution of such portion as  
a new municipality.

And the Honorable Murray Victor Porter, Her  
Majesty's Minister for Local Government for the State  
of Victoria, shall give the necessary directions herein  
accordingly.

A. MAHLSTEDT,  
Clerk of the Executive Council.

## LOCAL GOVERNMENT DEPARTMENT.

*At the Executive Council Chamber, Melbourne, the  
ninth day of May, 1961.*

## PRESENT:

His Excellency the Administrator of the Government  
of Victoria.

Mr. Bloomfield | Mr. Petty.

EXTENSION OF PERIOD FOR MAKING GENERAL  
REVALUATION.—SHIRE OF ALEXANDRA.

IN pursuance of the provisions of section 256 of the  
*Local Government Act 1958*, His Excellency the  
Administrator of the Government of the State of Vic-  
toria, by and with the advice of the Executive Council  
thereof, hereby approves the Special Order of the Council  
of the Shire of Alexandra, made on the 9th November,  
1960, and confirmed on the 14th December, 1960, ex-  
tending for two years the period within which the  
Council must cause to be made a valuation of all rate-  
able property within the municipal district.

And the Honorable Murray Victor Porter, Her  
Majesty's Minister for Local Government for the State  
of Victoria, shall give the necessary directions herein  
accordingly.

A. MAHLSTEDT,  
Clerk of the Executive Council.

## LOCAL GOVERNMENT DEPARTMENT.

*At the Executive Council Chamber, Melbourne, the  
ninth day of May, 1961.*

## PRESENT:

His Excellency the Administrator of the Government  
of Victoria.

Mr. Bloomfield | Mr. Petty.

VARIATION OF SPECIFICATIONS, ETC., FOR  
PRIVATE STREET CONSTRUCTION SCHEME—  
SHIRE OF LILLYDALE.

IN pursuance of the provisions of section 592 of the  
*Local Government Act 1958*, His Excellency the  
Administrator of the Government of the State of Victoria,  
by and with the advice of the Executive Council thereof,  
being satisfied that the works provided for in a scheme  
for the construction of the Leigh-road group of private  
streets cannot be satisfactorily executed in accordance  
with the specification, maps, plans, sections and elevations  
in the scheme, hereby authorizes the Council of the  
Shire of Lillydale to execute the work with such varia-  
tions of the said specifications, maps, plans, sections and

elevations as are necessary to permit construction of the  
footpath on the south side of Leigh-road, between East-  
mead and Norton roads, on the same alignment as the  
footpath on the south side of Leigh-road east of East-  
mead-road.

And the Honorable Murray Victor Porter, Her  
Majesty's Minister for Local Government for the State  
of Victoria, shall give the necessary directions herein  
accordingly.

A. MAHLSTEDT,  
Clerk of the Executive Council.

## LOCAL GOVERNMENT DEPARTMENT.

*At the Executive Council Chamber, Melbourne, the  
ninth day of May, 1961.*

## PRESENT:

His Excellency the Administrator of the Government  
of Victoria.

Mr. Bloomfield | Mr. Petty.

REFUSAL OF REQUEST FOR RE-SUBDIVISION OF  
THE CITY OF WAVERLEY.

HIS Excellency the Administrator of the Government  
of the State of Victoria, by and with the advice  
of the Executive Council thereof, and in pursuance of the  
powers conferred by Part II. of the *Local Government  
Act 1958*, hereby refuses to grant a request submitted by  
certain ratepayers for the re-subdivision of the City of  
Waverley.

And the Honorable Murray Victor Porter, Her  
Majesty's Minister for Local Government for the State  
of Victoria, shall give the necessary directions herein  
accordingly.

A. MAHLSTEDT,  
Clerk of the Executive Council.

## LOCAL GOVERNMENT DEPARTMENT.

*At the Executive Council Chamber, Melbourne, the  
ninth day of May, 1961.*

## PRESENT:

His Excellency the Administrator of the Government  
of Victoria.

Mr. Bloomfield | Mr. Petty.

ALTERATION OF TIME FOR CLOSING POLL AT  
MUNICIPAL ELECTIONS, TOWN OF STAWELL.

HIS Excellency the Administrator of the Government  
of the State of Victoria, by and with the advice  
of the Executive Council thereof, in pursuance of the  
powers conferred by section 134 of the *Local Government  
Act 1958* and in compliance with the prayer of a petition  
presented by the Council of the Town of Stawell hereby  
declares that the hour for closing the poll at municipal  
elections for the said Town shall be Six o'clock in the  
afternoon.

And the Honorable Murray Victor Porter, Her  
Majesty's Minister for Local Government for the State  
of Victoria, shall give the necessary directions herein  
accordingly.

A. MAHLSTEDT,  
Clerk of the Executive Council.

## DEPARTMENT OF CROWN LANDS AND SURVEY.

*At the Executive Council Chamber, Melbourne, the  
ninth day of May, 1961.*

## PRESENT:

His Excellency the Administrator of the Government  
of Victoria.

Mr. Bloomfield | Mr. Petty.

## LAND TEMPORARILY RESERVED AS A SITE.

HIS Excellency the Administrator of the Government  
of the State of Victoria, by and with the advice of  
the Executive Council thereof, doth hereby, in pursuance

of the provisions of the *Land Act* 1958, reserve, temporarily, and also except from occupation for mining purposes, under any miner's right, the land hereinafter described:—

KANGAROO FLAT.—Site for Public Hall, 1 rood 18 perches, more or less, Township of Kangaroo Flat, Parish of Sandhurst, County of Bendigo, as indicated by hachure on plan hereunder.—(K.217<sup>(2)</sup>) (Rs.8035).

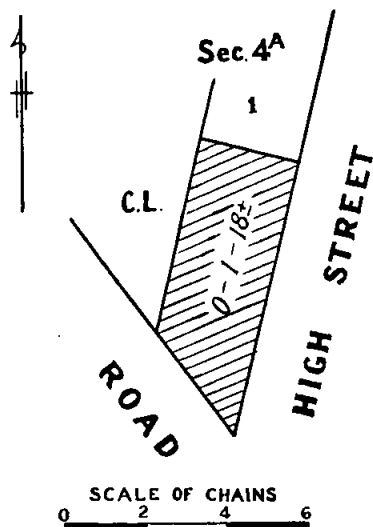

Subject to survey

And the Honorable Keith Hector Turnbull, Her Majesty's Commissioner of Crown Lands and Survey for the State of Victoria, shall give the necessary directions herein accordingly.

A. MAHLSTEDT,  
Clerk of the Executive Council.

#### DEPARTMENT OF CROWN LANDS AND SURVEY.

At the Executive Council Chamber, Melbourne, the ninth day of May, 1961.

PRESENT:

His Excellency the Administrator of the Government of Victoria.

Mr. Bloomfield | Mr. Petty.

#### UNUSED ROAD CLOSED.

HIS Excellency the Administrator of the Government of the State of Victoria, by and with the advice of the Executive Council thereof, doth hereby direct that, in pursuance of the provisions of section 349 of the *Land Act* 1958, the unused road referred to hereunder be closed, viz.:—

Parish of Koroit, County of Villiers, being the road indicated by hachure on plan hereunder.—(K.79<sup>(2)</sup>) (5/134).

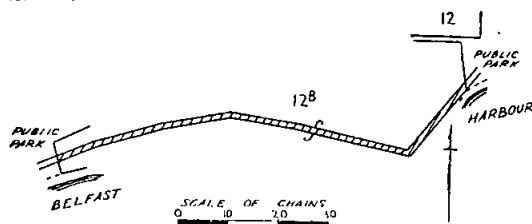

And the Honorable Keith Hector Turnbull, Her Majesty's Commissioner of Crown Lands and Survey for the State of Victoria, shall give the necessary directions herein accordingly.

A. MAHLSTEDT,  
Clerk of the Executive Council.

#### COUNTRY ROADS BOARD.

At the Executive Council Chamber, Melbourne, the ninth day of May, 1961.

PRESENT:

His Excellency the Administrator of the Government of Victoria.

Mr. Bloomfield | Mr. Petty.

#### DECLARATION OF THE WIDENING OF THE CALDER HIGHWAY IN THE SHIRE OF GISBORNE.

WHEREAS by sections 21 and 74 of the *Country Roads Act* 1958 (No. 6229) it is amongst other things enacted that when the Country Roads Board under the provisions of the Country Roads Act has taken the land necessary for constructing the highway or deviation or widening it shall as soon as it thinks such highway or deviation or widening is fit to be used as a public highway by Resolution declare the highway or deviation or widening to be a State highway or part thereof and that upon publication in the *Government Gazette* of the Order of the Governor in Council confirming such Resolution such highway or deviation or widening shall thereupon be a State highway or a part thereof within the meaning of the said Act: And whereas the said Board has by Resolution declared the highway on the land described in the Schedule to such Resolution to be part of a State highway: Now therefore His Excellency the Administrator of the Government of the State of Victoria by and with the advice of the Executive Council thereof doth hereby confirm the said Resolution.

#### Resolution for Declaration of the Widening of a State Highway under the Country Roads Act.

Whereas the land the site of the highway the course of which is below set out was taken by the Board under the provisions of the Country Roads Act for the purpose of widening the State highway aforesaid which widening has now been laid out and formed on the same: And whereas the said Board (being the Country Roads Board incorporated under the said Act) thinks that the widening aforesaid is fit to be used as part of a public highway such Board at a meeting now holden doth by this Resolution hereby declare the same as described in the Schedule hereto with the commencing and terminating points thereof respectively specified to be part of the State highway within the meaning and for the purposes of the Country Roads Act.

#### SCHEDULE.

##### Shire of Gisborne.

3. *Calder Highway*.—All that piece of land in the Parish of Gisborne, the boundaries of which are as follow:—Commencing at the north-western angle of portion 37, section 0 of the said parish; thence by a line bearing 106 deg. 36 min. 1,082 ft. 10½ in.; thence by the concave arc of a circle of radius 891 feet a distance of 841 ft. 11½ in., the chord of which arc bears 133 deg. 40 min.; thence by the convex arc of a circle of radius 3,828 feet a distance of 668 ft. 11½ in., the chord of which arc bears 155 deg. 44 min.; thence by lines bearing respectively 326 deg. 29½ min. 356 ft. 7 in., 324 deg. 14 min. 390 ft. 2½ in., 315 deg. 24 min. 270 ft. 6½ in., 305 deg. 34½ min. 251 ft. 6½ in., 296 deg. 15½ min. 412 ft. 4½ in., 293 deg. 26 min. 598 ft. 5 in. and 303 deg. 13 min. 191 ft. 10½ in. to the point of commencement—which said piece of land is particularly delineated and shown coloured red on survey plan numbered 6806, lodged in the office of the Country Roads Board.

The common seal of the Country Roads Board was hereto affixed, at Kew, this first day of May, One thousand nine hundred and sixty-one, in the presence of—

D. V. DARWIN, Chairman.

(SEAL) W. H. NEVILLE, Member.

N. L. ALLANSON, Acting Secretary.

And the Honorable Sir Thomas Karran Maltby, Her Majesty's Commissioner of Public Works for the State of Victoria, shall give the necessary directions herein accordingly.

A. MAHLSTEDT,  
Clerk of the Executive Council.

## COUNTRY ROADS BOARD.

*At the Executive Council Chamber, Melbourne, the  
ninth day of May, 1961.*

## PRESENT:

His Excellency the Administrator of the Government of  
Victoria.

Mr. Bloomfield

Mr. Petty.

ORDER APPROVING OF WIDENING AN EXISTING  
MAIN ROAD IN THE SHIRE OF GLENELG.

WHEREAS the Country Roads Board constituted under the *Country Roads Act 1958* (No. 6229) has represented to His Excellency the Governor in Council that it appears to it desirable that the existing Casterton-Penola road in the Shire of Glenelg (declared to be a main road under the said Act which declaration was confirmed by the Order in Council published in the *Government Gazette* of the 29th June, 1938, on page 1991) should be widened by the said Board: And whereas the said Board in accordance with the requirements of section 19 of the said cited Act has caused to be prepared a map plan and estimate showing the points between which and on and through what land the said widening is proposed to be made and the cost of acquiring the land: And whereas on an inspection of the said map and plan and a consideration of the said estimate His Excellency the Governor in Council is satisfied that there are funds legally available for acquiring the land: Now therefore be it known by this present Order that His Excellency the Administrator of the Government of the State of Victoria with the advice of the Executive Council thereof doth hereby approve of the said road being widened, that is to say:—

All those pieces of land in the Parish of Nagwarry, the boundaries of which are as follow:—

- (a) Commencing at the north-eastern angle of allotment 13 of the said parish; thence by lines bearing respectively 143 deg. 47 min. 1,121.2 links, 303 deg. 28 min. 992.6 links, 282 deg. 1 min. 979.3 links and 82 deg. 13 min. 1,133.8 links to the point of commencement.
  - (b) Commencing at the south-western angle of allotment 12A of the said parish; thence by lines bearing respectively 323 deg. 47 min. 295 links, 130 deg. 11 min. 578.5 links and 296 deg. 50 min. 300 links to the point of commencement.
  - (c) Commencing at a point on the southern boundary of allotment 59 of the said parish, distant 285 deg. 28 min. 662.7 links from the south-eastern angle of the said allotment; thence by lines bearing respectively 285 deg. 28 min. 227.3 links, 313 deg. 56 min. 227.3 links and 119 deg. 42 min. 440.7 links to the point of commencement—
- which said pieces of land are particularly delineated and shown coloured red on survey plans numbered 7859 and 7860, lodged in the office of the Country Roads Board.

And the Honorable Sir Thomas Karran Maltby, Her Majesty's Commissioner of Public Works for the State of Victoria, shall give the necessary directions herein accordingly.

A. MAHLSTEDT,  
Clerk of the Executive Council.

## COUNTRY ROADS BOARD.

*At the Executive Council Chamber, Melbourne, the  
ninth day of May, 1961.*

## PRESENT:

His Excellency the Administrator of the Government of  
Victoria.

Mr. Bloomfield

Mr. Petty.

DECLARATION OF A DEVIATION FROM THE  
LEONGATHA-YARRAGON ROAD IN THE SHIRE  
OF WOORAYL.

WHEREAS by sections 21 and 58 of the *Country Roads Act 1958* (No. 6229) it is amongst other things enacted that when the Country Roads Board under the provisions of the *Country Roads Act* has by Resolution declared a deviation to be a main road the said Board may also declare that such deviation shall be in lieu of

any existing road or part thereof named in such Resolution and that on publication in the *Government Gazette* of the Order confirming such Resolution the existing road or part thereof shall cease to be a main road or be discontinued as provided in the Resolution: And whereas the said Board has by Resolution declared the deviation on the land described in the First Schedule to such Resolution to be a main road and has also declared that such deviation shall be in lieu of the part of the existing road being the land described in the Second Schedule to the said Resolution and that such part of the said existing road shall be discontinued: Now therefore His Excellency the Administrator of the Government of the State of Victoria by and with the advice of the Executive Council thereof doth hereby confirm the said Resolution.

Resolution for Declaration of a Deviation of a Main Road  
under the Country Roads Act.

Whereas the land the site of the road the course of which is below set out was taken by the Board under the provisions of the *Country Roads Act 1958* for the purpose of constructing such road deviation which road deviation has now been laid out and formed on the same: And whereas the said Board (being the Country Roads Board incorporated under the said Act) thinks that the road aforesaid is fit to be used as a public highway such Board at a meeting now holden acting under the authority conferred upon it by sections 21 and 58 of the said Act doth by this present Resolution hereby declare the said road deviation the course of which is described in the First Schedule hereto with the commencing and terminating points thereof respectively specified to be part of a main road within the meaning and for the purposes of the *Country Roads Act 1958*: And the said Board doth also declare that such deviation shall be in lieu of the existing road or part thereof described in the Second Schedule hereto and that such part of the said existing road shall be discontinued.

## FIRST SCHEDULE.

## Shire of Wooreayl.

5. *Leongatha-Yarragon road* (18605).—All those pieces of land in the Parish of Koorooman, the boundaries of which are as follow:—

- (a) Commencing at an angle in the western boundary of allotment 42 of the said parish, formed by the intersection of lines bearing 344 deg. 20 min. and 22 deg. 14 min.; thence by lines bearing respectively 22 deg. 14 min. 184 links, 58 deg. 0 min. 82 links and 213 deg. 4 min. 255.1 links to the point of commencement.
- (b) Commencing at a point on the southern boundary of allotment 42A of the said parish, distant 267 deg. 25 min. 424.4 links from the south-eastern angle of the said allotment; thence by lines bearing respectively 267 deg. 25 min. 149.6 links, 45 deg. 28 min. 1,066.5 links, 38 deg. 45 min. 268.9 links, 0 deg. 30 min. 358.1 links, 338 deg. 1 min. 258.4 links, 314 deg. 30 min. 392.7 links, 356 deg. 34 min. 151.1 links, 12 deg. 53 min. 298.2 links, 36 deg. 33 min. 191.8 links, 60 deg. 43 min. 946 links, 208 deg. 15 min. 176.2 links, 236 deg. 53 min. 901 links, 215 deg. 22 min. 267 links, 181 deg. 15 min. 193 links, 131 deg. 31 min. 411 links, 157 deg. 54 min. 202 links, 176 deg. 23 min. 502 links, 238 deg. 0 min. 254 links, 202 deg. 14 min. 250 links, 164 deg. 20 min. 76.8 links and 231 deg. 28 min. 679.6 links to the point of commencement.
- (c) Commencing at the southern angle of allotment 43A of the said parish; thence by lines bearing respectively 311 deg. 31 min. 318 links, 1 deg. 15 min. 116 links, 35 deg. 22 min. 32.4 links, 165 deg. 56 min. 117 links, 139 deg. 55 min. 373.9 links and 311 deg. 31 min. 70 links to the point of commencement—

which said pieces of land are particularly delineated and shown coloured red on survey plan numbered 6706, lodged in the office of the Country Roads Board.

## SECOND SCHEDULE.

## Shire of Wooreayl.

*Leongatha-Yarragon road*.—All that piece of land in the Parish of Koorooman, the boundaries of which are as follow:—Commencing at the south-eastern angle of allotment 42A of the said parish; thence by lines bearing respectively 40 deg. 14 min. 257 links, 344 deg. 20 min. 216.2 links, 51 deg. 28 min. 108.1 links, 164 deg. 20 min.

311 links, 220 deg. 14 min. 354 links, 267 deg. 25 min. 467.4 links, 357 deg. 25 min. 100 links and 87 deg. 25 min. 424.4 links to the point of commencement—which said piece of land is particularly delineated and shown coloured blue on survey plan numbered 6706, lodged in the office of the Country Roads Board.

The common seal of the Country Roads Board was hereto affixed, at Kew, this first day of May, One thousand nine hundred and sixty-one, in the presence of—

D. V. DARWIN, Chairman.  
(SEAL.) W. H. NEVILLE, Member.  
N. L. ALLANSON, Acting Secretary.

And the Honorable Sir Thomas Karran Maltby, Her Majesty's Commissioner of Public Works for the State of Victoria, shall give the necessary directions herein accordingly.

A. MAHLSTEDT,  
Clerk of the Executive Council.

#### COUNTRY ROADS BOARD.

*At the Executive Council Chamber, Melbourne, the ninth day of May, 1961.*

PRESENT:

His Excellency the Administrator of the Government of Victoria.

Mr. Bloomfield | Mr. Petty.

#### ORDER APPROVING OF WIDENING AN EXISTING MAIN ROAD IN THE SHIRE OF BRIGHT.

WHEREAS the Country Roads Board constituted under the *Country Roads Act 1958* (No. 6229) has represented to His Excellency the Governor in Council that it appears to it desirable that the existing Bright-Tawonga road in the Shire of Bright (declared to be a main road under the said Act which declaration was confirmed by the Order in Council published in the *Government Gazette* of the 5th February, 1941, on pages 638-9) should be widened by the said Board: And whereas the said Board in accordance with the requirements of section 19 of the said cited Act has caused to be prepared a map plan and estimate showing the points between which and on and through what land the said widening is proposed to be made and the cost of acquiring the land: And whereas on an inspection of the said map and plan and a consideration of the said estimate His Excellency the Governor in Council is satisfied that there are funds legally available for acquiring the land: Now therefore be it known by this present Order that His Excellency the Administrator of the Government of the State of Victoria with the advice of the Executive Council thereof doth hereby approve of the said road being widened, that is to say:—

All those pieces of land in the Parish of Bright, the boundaries of which are as follow:—

- (a) Commencing at a point on the southern boundary of allotment 8A, section Q, of the said parish, distant 105 deg. 57 min. 318 links and 70 deg. 49 min. 1,030.4 links from the south-western angle of the said allotment; thence by lines bearing respectively 61 deg. 22 min. 370 links, 234 deg. 37 min. 218 links and 250 deg. 49 min. 155.6 links to the point of commencement.
- (b) Commencing at a point on the south-eastern boundary of allotment 1A, section 5, of the said parish distant 62 deg. 34 min. 299.7 links from the southern angle of the said allotment; thence by lines bearing respectively 53 deg. 27 min. 364 links, 224 deg. 37 min. 187.3 links and 242 deg. 34 min. 181.3 links to the point of commencement—

which said pieces of land are particularly delineated and shown coloured red on survey plan numbered 7838, lodged in the office of the Country Roads Board.

And the Honorable Sir Thomas Karran Maltby, Her Majesty's Commissioner of Public Works for the State of Victoria, shall give the necessary directions herein accordingly.

A. MAHLSTEDT,  
Clerk of the Executive Council.

#### COUNTRY ROADS BOARD.

*At the Executive Council Chamber, Melbourne, the ninth day of May, 1961.*

PRESENT:

His Excellency the Administrator of the Government of Victoria.

Mr. Bloomfield | Mr. Petty.

#### ORDER APPROVING OF WIDENING AN EXISTING MAIN ROAD IN THE SHIRE OF NARRACAN.

WHEREAS the Country Roads Board constituted under the *Country Roads Act 1958* (No. 6229) has represented to His Excellency the Governor in Council that it appears to it desirable that the existing Trafalgar-Thorpdale road in the Shire of Narracan (declared to be a main road under the said Act which declaration was confirmed by the Order in Council published in the *Government Gazette* of the 10th May, 1916, on page 1841) should be widened by the said Board: And whereas the said Board in accordance with the requirements of section 19 of the said cited Act has caused to be prepared a map plan and estimate showing the points between which and on and through what land the said widening is proposed to be made and the cost of acquiring the land: And whereas on an inspection of the said map and plan and a consideration of the said estimate His Excellency the Governor in Council is satisfied that there are funds legally available for acquiring the land: Now therefore be it known by this present Order that His Excellency the Administrator of the Government of the State of Victoria with the advice of the Executive Council thereof doth hereby approve of the said road being widened, that is to say:—

All those pieces of land in the Parish of Moe, the boundaries of which are as follow:—

- (a) Commencing at a point on the western boundary of allotment 64 of the said parish distant 189 deg. 44 min. 100 links from the north-western angle of the said allotment; thence by lines bearing respectively 144 deg. 24 min. 128.6 links, 163 deg. 5 min. 982.5 links, 334 deg. 28 min. 214.4 links, 346 deg. 10 min. 809.1 links, 320 deg. 1 min. 119.9 links and 9 deg. 44 min. 12.9 links to the point of commencement.
- (b) Commencing at a point in allotment 64 of the said parish distant 99 deg. 44 min. 52.5 links, 147 deg. 32 min. 180.5 links and 163 deg. 5 min. 795.5 links from the north-western angle of the said allotment; thence by lines bearing respectively 155 deg. 12 min. 636.1 links, 323 deg. 28 min. 260 links and 343 deg. 5 min. 385.2 links to the point of commencement.
- (c) Commencing at a point in allotment 64 of the said parish distant 189 deg. 44 min. 100 links, 144 deg. 24 min. 128.6 links and 163 deg. 5 min. 1,184.2 links from the north-western angle of the said allotment; thence by lines bearing respectively 143 deg. 28 min. 253.6 links, 170 deg. 6 min. 361.8 links, 202 deg. 56 min. 242.4 links, 14 deg. 56 min. 242.7 links, 352 deg. 30 min. 342.4 links and 326 deg. 33 min. 250 links to the point of commencement.
- (d) Commencing at an angle in the eastern boundary of the existing Trafalgar-Thorpdale road through allotment 64 of the said parish, formed by the intersection of lines bearing 202 deg. 56 min. and 160 deg. 18 min.; thence by lines bearing respectively 22 deg. 56 min. 443.5 links, 182 deg. 29 min. 795.3 links and 340 deg. 18 min. 410.2 links to the point of commencement.
- (e) Commencing at an angle in the western boundary of the existing Trafalgar-Thorpdale road through allotment 64 of the said parish, formed by the intersection of lines bearing 20 deg. 51 min. and 340 deg. 18 min.; thence by lines bearing respectively 200 deg. 51 min. 477.3 links, 7 deg. 10 min. 686.8 links and 160 deg. 18 min. 250 links to the point of commencement.
- (f) Commencing at an angle in the eastern boundary of the existing Trafalgar-Thorpdale road through allotment 64 of the said parish, formed by the intersection of lines bearing 200 deg. 51 min. and 165 deg. 39 min.; thence by lines bearing respectively 20 deg. 51 min. 272.7 links, 177 deg. 0 min. 315 links, 151 deg. 35 min. 176.2 links, 291 deg. 33 min. 170.4 links and 345 deg. 39 min. 157 links to the point of commencement.

- (g) Commencing at an angle in the western boundary of the existing Trafalgar-Thorpdale road through allotment 64 of the said parish, formed by the intersection of lines bearing 291 deg. 33 min. and 311 deg. 47 min.; thence by lines bearing respectively 111 deg. 33 min. 180 links, 120 deg. 56 min. 284.8 links, 288 deg. 45 min. 278.7 links and 309 deg. 46 min. 192.2 links to the point of commencement—

which said pieces of land are particularly delineated and shown coloured red on survey plan numbered 7996, lodged in the office of the Country Roads Board.

And the Honorable Sir Thomas Karran Maltby, Her Majesty's Commissioner of Public Works for the State of Victoria, shall give the necessary directions herein accordingly.

A. MAHLSTEDT,  
Clerk of the Executive Council.

#### COUNTRY ROADS BOARD.

*At the Executive Council Chamber, Melbourne, the ninth day of May, 1961.*

PRESENT:

His Excellency the Administrator of the Government of Victoria.

Mr. Bloomfield | Mr. Petty.

#### DECLARATION OF A DEVIATION FROM THE PORTLAND-NELSON ROAD IN THE SHIRE OF PORTLAND.

WHEREAS by section 110 of the *Country Roads Act* 1958 (No. 6229) it is amongst other things enacted that when the Country Roads Board under the provisions of the *Country Roads Act* has taken the land necessary for constructing a road or deviation or widening it shall as soon as it thinks such road or deviation or widening is fit to be used as a public highway by Resolution declare the road or deviation or widening to be a road or part thereof and that upon publication in the *Government Gazette* of the Order of the Governor in Council confirming such Resolution such road or deviation or widening shall thereupon be a road or part thereof within the meaning of the said Act: And whereas the said Board has by Resolution declared the deviation on the land described in the Schedule to such Resolution to be part of a road: Now therefore His Excellency the Administrator of the Government of the State of Victoria by and with the advice of the Executive Council thereof doth hereby confirm the said Resolution.

#### Resolution for Declaration of a Deviation of a Road under the Country Roads Act.

Whereas the land the site of the road the course of which is below set out was taken by the Board under the provisions of the *Country Roads Act* 1958 for the purpose of constructing such road deviation which road deviation has now been laid out and formed on the same: And whereas the said Board (being the Country Roads Board incorporated under the said Act) thinks that the road aforesaid is fit to be used as a public highway such Board at a meeting now holden acting under the authority conferred upon it by section 110 of the said Act doth by this present Resolution hereby declare such road deviation the course of which is described in the Schedule hereto with the commencing and terminating points thereof respectively specified to be part of a road within the meaning and for the purposes of the *Country Roads Act*.

#### SCHEDULE.

##### Shire of Portland.

*Portland-Nelson road.*—All that piece of land in the Township of Nelson, Parish of Glenelg, the boundaries of which are as follow:—Commencing at the south-eastern angle of allotment 1, section 2 of the said township; thence by lines bearing respectively 270 deg. 0 min. 400 links, 360 deg. 0 min. 82.8 links, 304 deg. 49 min. 700.8 links, 242 deg. 24½ min. 27.8 links, 360 deg. 0 min. 30 links, 304 deg. 49 min. 669.9 links, 294 deg. 13 min. 328.9 links, 282 deg. 9 min. 276.9 links, 231 deg. 4½ min. 37.7 links, 360 deg. 0 min. 30 links, 270 deg. 0 min. 100 links, 180 deg. 0 min. 30 links, 315 deg. 0 min. 42.4 links, 270 deg. 0 min. 100 links, 272 deg. 11½ min. 1,040.3 links, 270 deg. 2½ min. 1,188.6 links, 296 deg. 9½ min. 338.6 links,

332 deg. 50½ min. 602.6 links, 123 deg. 21½ min. 299.6 links, 61 deg. 42 min. 28.5 links, 180 deg. 2½ min. 30 links, 123 deg. 21½ min. 264.7 links, 110 deg. 19½ min. 573.1 links, 90 deg. 2½ min. 600 links, 27 deg. 41½ min. 27.8 links, 145 deg. 20½ min. 30 feet, 90 deg. 58 min. 1,164.4 links, 90 deg. 0 min. 566 links, 124 deg. 49 min. 175.1 links, 90 deg. 0 min. 124.8 links, 180 deg. 0 min. 86.8 links, 124 deg. 49 min. 1,815.6 links, 51 deg. 54 min. 75.4 links and 180 deg. 0 min. 75 links to the point of commencement—which said piece of land is particularly delineated and shown coloured red and yellow on survey plan numbered 6448, lodged in the office of the Country Roads Board.

The common seal of the Country Roads Board was hereto affixed, at Kew, this first day of May, One thousand nine hundred and sixty-one, in the presence of—

D. V. DARWIN, Chairman.  
(SEAL) W. H. NEVILLE, Member.  
N. L. ALLANSON, Acting Secretary.

And the Honorable Sir Thomas Karran Maltby, Her Majesty's Commissioner of Public Works for the State of Victoria, shall give the necessary directions herein accordingly.

A. MAHLSTEDT,  
Clerk of the Executive Council.

#### COUNTRY ROADS BOARD.

*At the Executive Council Chamber, Melbourne, the ninth day of May, 1961.*

PRESENT:

His Excellency the Administrator of the Government of Victoria.

Mr. Bloomfield | Mr. Petty.

#### ORDER APPROVING OF A DEVIATION FROM A MAIN ROAD IN THE SHIRE OF COLAC.

WHEREAS the Country Roads Board constituted under the *Country Roads Act* 1958 (No. 6229) has represented to His Excellency the Governor in Council that it appears to it desirable that the deviation hereinafter referred to from the existing Coragulac-Beeac road in the Shire of Colac (declared to be a main road under the said Act which declaration was confirmed by the Order in Council published in the *Government Gazette* of the 19th February, 1941, on page 910) should be made by the said Board: And whereas the said Board in accordance with the requirements of section 19 of the said cited Act has caused to be prepared a map plan and estimate showing the points between which and on and through what land the said deviation is proposed to be made and the cost of acquiring the land: And whereas on an inspection of the said map and plan and a consideration of the said estimate His Excellency the Governor in Council is satisfied that there are funds legally available for acquiring the land: Now therefore be it known by this present Order that His Excellency the Administrator of the Government of the State of Victoria with the advice of the Executive Council thereof doth hereby approve of the said road being made, that is to say:—

All those pieces of land in the Parish of Ondit, the boundaries of which are as follow:—

- (a) Commencing at a point on the western boundary of allotment 6, Township of Beeac, in the said parish, distant 180 deg. 1½ min. 274.5 links from the north-western angle of the said allotment; thence by lines bearing respectively 62 deg. 37 min. 340 links, 68 deg. 27 min. 320.6 links, 90 deg. 1½ min. 900 links, 263 deg. 18 min. 856.6 links, 245 deg. 56 min. 711.2 links and 0 deg. 1½ min. 116.2 links to the point of commencement.
- (b) Commencing at the south-eastern angle of lot 5 on plan of subdivision numbered 19114, lodged in the Office of Titles, and being part of allotments 7 and 8, Township of Beeac, in the said parish; thence by lines bearing respectively 261 deg. 28 min. 864.5 links, 62 deg. 37 min. 962.9 links and 180 deg. 1½ min. 314.6 links to the point of commencement.
- (c) Commencing at a point on the southern boundary of lot 5 on plan of subdivision numbered 19114, lodged in the Office of Titles, and being part of allotment 70B of the said parish, the said point being distant 261 deg. 28 min. 2,426.5 links and

249 deg. 18 min. 903 links from the south-eastern angle of the said lot; thence by lines bearing respectively 249 deg. 18 min. 327.2 links, 258 deg. 48 min. 823.2 links, 275 deg. 53 min. 450 links, 85 deg. 34 min. 929.5 links and 75 deg. 32 min. 656 links to the point of commencement.

- (d) Commencing at the north-western angle of lot 1 on plan of subdivision numbered 19114, lodged in the Office of Titles, and being part of allotment 70A of the said parish; thence by lines bearing respectively 81 deg. 37½ min. 850 links, 253 deg. 58 min. 300 links, 241 deg. 42 min. 435.3 links, 206 deg. 55 min. 435.1 links, 194 deg. 39 min. 300 links and 6 deg. 59½ min. 850 links to the point of commencement—

which said pieces of land are particularly delineated and shown coloured red on survey plan numbered 7841, lodged in the office of the Country Roads Board.

And the Honorable Sir Thomas Karran Maltby, Her Majesty's Commissioner of Public Works for the State of Victoria, shall give the necessary directions herein accordingly.

A. MAHLSTEDT,  
Clerk of the Executive Council.

#### COUNTRY ROADS BOARD.

*At the Executive Council Chamber, Melbourne, the  
ninth day of May, 1961.*

PRESENT:

His Excellency the Administrator of the Government of  
Victoria.

Mr. Bloomfield | Mr. Petty.

#### ORDER APPROVING OF A DEVIATION FROM A MAIN ROAD IN THE SHIRE OF MAFFRA.

WHEREAS the Country Roads Board constituted under the *Country Roads Act 1958* (No. 6229) has represented to His Excellency the Governor in Council that it appears to it desirable that the deviation hereinafter referred to from the existing Tinamba-Newry road in the Shire of Maffra (declared to be a main road under the said Act which declaration was confirmed by the Order in Council published in the *Government Gazette* of the 1st April, 1914, on page 1545) should be made by the said Board: And whereas the said Board in accordance with the requirements of section 19 of the said cited Act has caused to be prepared a map plan and estimate showing the points between which and on and through what land the said deviation is proposed to be made and the cost of acquiring the land: And whereas on an inspection of the said map and plan and a consideration of the said estimate His Excellency the Governor in Council is satisfied that there are funds legally available for acquiring the land: Now therefore be it known by this present Order that His Excellency the Administrator of the Government of the State of Victoria with the advice of the Executive Council thereof doth hereby approve of the said road being made, that is to say:—

All that piece of land in the Parish of Maffra, the boundaries of which are as follow:—

Commencing at a point on the southern boundary of allotment 7F in the said parish distant 280 deg. 38 min. 299.2 links from the south-eastern angle of the said allotment; thence by lines bearing respectively 280 deg. 38 min. 201.8 links, 5 deg. 39 min. 728.8 links, 159 deg. 14 min. 403.4 links, 174 deg. 43 min. 245.5 links and 195 deg. 30 min. 146.2 links to the point of commencement.

Also, all those pieces of land in the Parish of Tinamba, the boundaries of which are as follow:—

(a) Commencing at the north-western angle of allotment 101E of the said parish; thence by lines bearing respectively 90 deg. 7 min. 330.5 links, 244 deg. 37½ min. 248.6 links, 216 deg. 45 min. 176.9 links and 360 deg. 0 min. 249 links to the point of commencement.

(b) Commencing at the south-western angle of allotment 101E of the said parish; thence by lines bearing respectively 360 deg. 0 min. 150 links, 147 deg. 45 min. 310.1 links and 304 deg. 9 min. 200 links to the point of commencement—

which said pieces of land are particularly delineated and shown coloured red on survey plan numbered 7839, lodged in the office of the Country Roads Board.

And the Honorable Sir Thomas Karran Maltby, Her Majesty's Commissioner of Public Works for the State of Victoria, shall give the necessary directions herein accordingly.

A. MAHLSTEDT,  
Clerk of the Executive Council.

#### COUNTRY ROADS BOARD.

*At the Executive Council Chamber, Melbourne, the  
ninth day of May, 1961.*

PRESENT:

His Excellency the Administrator of the Government of  
Victoria.

Mr. Bloomfield | Mr. Petty.

#### ORDER APPROVING OF WIDENING AN EXISTING MAIN ROAD IN THE SHIRE OF WYCHEPROOF.

WHEREAS the Country Roads Board constituted under the *Country Roads Act 1958* (No. 6229) has represented to His Excellency the Governor in Council that it appears to it desirable that the existing Donald-Swan Hill road in the Shire of Wycheproof (declared to be a main road under the said Act which declaration was confirmed by the Order in Council published in the *Government Gazette* of the 23rd April, 1941, on page 1622) should be widened by the said Board: And whereas the said Board in accordance with the requirements of section 19 of the said cited Act has caused to be prepared a map plan and estimate showing the points between which and on and through what land the said widening is proposed to be made and the cost of acquiring the land: And whereas on an inspection of the said map and plan and a consideration of the said estimate His Excellency the Governor in Council is satisfied that there are funds legally available for acquiring the land: Now therefore be it known by this present Order that His Excellency the Administrator of the Government of the State of Victoria with the advice of the Executive Council thereof doth hereby approve of the said road being widened, that is to say:—

All that piece of land in the Parish of Towaninny, the boundaries of which are as follow:—Commencing at the north-western angle of allotment G, section 3, of the said parish; thence by lines bearing respectively 97 deg. 55 min. 265.4 links, 226 deg. 52 min. 422 links and 7 deg. 54 min. 328.2 links to the point of commencement—which said piece of land is particularly delineated and shown coloured red on survey plan numbered 7804, lodged in the office of the Country Roads Board.

And the Honorable Sir Thomas Karran Maltby, Her Majesty's Commissioner of Public Works for the State of Victoria, shall give the necessary directions herein accordingly.

A. MAHLSTEDT,  
Clerk of the Executive Council.

#### COUNTRY ROADS BOARD.

*At the Executive Council Chamber, Melbourne, the  
ninth day of May, 1961.*

PRESENT:

His Excellency the Administrator of the Government of  
Victoria.

Mr. Bloomfield | Mr. Petty.

#### ORDER APPROVING OF WIDENING AN EXISTING MAIN ROAD IN THE SHIRE OF YEA.

WHEREAS the Country Roads Board constituted under the *Country Roads Act 1958* (No. 6229) has represented to His Excellency the Governor in Council that it appears to it desirable that the existing Yea-Glenburn road in the Shire of Yea (declared to be a main road under the said Act which declaration was confirmed by the Order in Council published in the *Government Gazette* of the 9th December, 1914, on page 5530) should be widened by the said Board: And whereas the said Board in accordance with the requirements of section 19 of the said cited Act has caused to be prepared a map plan and estimate showing the points between which and on and through what land the said widening is proposed to be made and the cost of acquiring the land: And whereas on an inspection of the said map and plan and a consideration of the said estimate His Excellency the Governor in Council is satisfied that there are funds legally available for acquiring the land: Now therefore be

it known by this present Order that His Excellency the Administrator of the Government of the State of Victoria with the advice of the Executive Council thereof doth hereby approve of the said road being widened, that is to say:—

All that piece of land in the Parish of Woodbourne, the boundaries of which are as follow:—Commencing at the south-eastern angle of allotment 2 of the said parish; thence by lines bearing respectively 253 deg. 0 min. 195 links, 51 deg. 36 min. 413.2 links and 214 deg. 31 min. 242.3 links to the point of commencement—which said piece of land is particularly delineated and shown coloured red on survey plan numbered 7792, lodged in the office of the Country Roads Board.

And the Honorable Sir Thomas Karran Maltby, Her Majesty's Commissioner of Public Works for the State of Victoria, shall give the necessary directions herein accordingly.

A. MAHLSTEDT,  
Clerk of the Executive Council.

#### COUNTRY ROADS BOARD.

*At the Executive Council Chamber, Melbourne, the  
ninth day of May, 1961.*

PRESENT:

His Excellency the Administrator of the Government of Victoria.

Mr. Bloomfield | Mr. Petty.

#### ORDER APPROVING OF WIDENING AN EXISTING FOREST ROAD IN THE SHIRE OF UPPER YARRA.

WHEREAS the Country Roads Board constituted under the *Country Roads Act 1958* (No. 6229) has represented to His Excellency the Governor in Council that it appears to it desirable that the existing Warburton-Woods Point road in the Shire of Upper Yarra (declared to be a forest road under the said Act which declaration was confirmed by the Order in Council published in the *Government Gazette* of the 27th July, 1960, on page 2564) should be widened by the said Board: And whereas the said Board in accordance with the requirements of sections 19 and 94 of the said cited Act has caused to be prepared a map plan and estimate showing the points between which and on and through what land the said widening is proposed to be made and the cost of acquiring the land: And whereas on an inspection of the said map and plan and a consideration of the said estimate His Excellency the Governor in Council is satisfied that there are funds legally available for acquiring the land: Now therefore be it known by this present Order that His Excellency the Administrator of the Government of the State of Victoria with the advice of the Executive Council thereof doth hereby approve of the said road being widened, that is to say:—

All that piece of land in the Parish of Warburton, the boundaries of which are as follow:—Commencing at the south-western angle of allotment 40, Parish of Warburton; thence by lines bearing respectively 0 deg. 6 min. 238 ft. 23 in., 136 deg. 4 min. 226 ft. 4½ in., 91 deg. 4 min. 28 ft. 3½ in., 226 deg. 4 min. 80 feet and 261 deg. 30 min. 129 ft. 6½ in. to the point of commencement—which said piece of land is particularly delineated and shown coloured red on survey plan numbered 7873, lodged in the office of the Country Roads Board.

And the Honorable Sir Thomas Karran Maltby, Her Majesty's Commissioner of Public Works for the State of Victoria, shall give the necessary directions herein accordingly.

A. MAHLSTEDT,  
Clerk of the Executive Council.

#### COUNTRY ROADS BOARD.

*At the Executive Council Chamber, Melbourne, the  
ninth day of May, 1961.*

PRESENT:

His Excellency the Administrator of the Government of Victoria.

Mr. Bloomfield | Mr. Petty.

#### ORDER APPROVING OF WIDENING AN EXISTING MAIN ROAD IN THE SHIRE OF SWAN HILL.

WHEREAS the Country Roads Board constituted under the *Country Roads Act 1958* (No. 6229) has represented to His Excellency the Governor in Council that it

appears to it desirable that the existing Sea Lake-Robinvale road in the Shire of Swan Hill (declared to be a main road under the said Act which declaration was confirmed by the Order in Council published in the *Government Gazette* of the 6th August, 1947, on pages 4204-5) should be widened by the said Board: And whereas the said Board in accordance with the requirements of section 19 of the said cited Act has caused to be prepared a map plan and estimate showing the points between which and on and through what land the said widening is proposed to be made and the cost of acquiring the land: And whereas on an inspection of the said map and plan and a consideration of the said estimate His Excellency the Governor in Council is satisfied that there are funds legally available for acquiring the land: Now therefore be it known by this present Order that His Excellency the Administrator of the Government of the State of Victoria with the advice of the Executive Council thereof doth hereby approve of the said road being widened, that is to say:—

All that piece of land in the Parish of Koimbo, the boundaries of which are as follow:—

Commencing at the south-western angle of allotment 19A, Parish of Koimbo; thence by lines bearing respectively 0 deg. 3 min. 1,448 links, 44 deg. 3 min. 1,227.2 links, 199 deg. 51½ min. 2,515.9 links and 0 deg. 3 min. 36.3 links to the point of commencement—which said piece of land is particularly delineated and shown coloured red on survey plan numbered 7786, lodged in the office of the Country Roads Board.

And the Honorable Sir Thomas Karran Maltby, Her Majesty's Commissioner of Public Works for the State of Victoria, shall give the necessary directions herein accordingly.

A. MAHLSTEDT,  
Clerk of the Executive Council.

#### COUNTRY ROADS BOARD.

*At the Executive Council Chamber, Melbourne, the  
ninth day of May, 1961.*

PRESENT:

His Excellency the Administrator of the Government of Victoria.

Mr. Bloomfield | Mr. Petty.

#### ORDER APPROVING OF WIDENING AN EXISTING MAIN ROAD IN THE SHIRE OF WYCHEPROOF.

WHEREAS the Country Roads Board constituted under the *Country Roads Act 1958* (No. 6229) has represented to His Excellency the Governor in Council that it appears to it desirable that the existing Woomelang-Sea Lake road in the Shire of Wycheproof (declared to be a main road under the said Act which declaration was confirmed by the Order in Council published in the *Government Gazette* of the 23rd December, 1914, on page 5855) should be widened by the said Board: And whereas the said Board in accordance with the requirements of section 19 of the said cited Act has caused to be prepared a map plan and estimate showing the points between which and on and through what land the said widening is proposed to be made and the cost of acquiring the land: And whereas on an inspection of the said map and plan and a consideration of the said estimate His Excellency the Governor in Council is satisfied that there are funds legally available for acquiring the land: Now therefore be it known by this present Order that His Excellency the Administrator of the Government of the State of Victoria with the advice of the Executive Council thereof doth hereby approve of the said road being widened, that is to say:—

All that piece of land in the Parish of Wortongie, the boundaries of which are as follow:—Commencing at the northern angle of allotment 28 of the said parish; thence by lines bearing respectively 44 deg. 39½ min. 142.3 links, 68 deg. 9 min. 386.3 links, 90 deg. 0 min. 1,029.7 links, 263 deg. 20 min. 700.8 links, 250 deg. 8 min. 570.5 links, 231 deg. 42 min. 748.3 links and 33 deg. 52½ min. 594.8 links to the point of commencement—which said piece of land is particularly delineated and shown coloured red and yellow on survey plan numbered 7806, lodged in the office of the Country Roads Board.

And the Honorable Sir Thomas Karran Maltby, Her Majesty's Commissioner of Public Works for the State of Victoria, shall give the necessary directions herein accordingly.

A. MAHLSTEDT,  
Clerk of the Executive Council.

## RACING ACT 1958.

*At the Executive Council Chamber, Melbourne, the  
sixteenth day of May, 1961.*

## PRESENT:

His Excellency the Administrator of the Government of Victoria.

Sir Arthur Warner  
Mr. Porter

Sir Thomas Maltby.

DOG RACING CONTROL BOARD (FEES AND TRAVELLING EXPENSES)  
REGULATIONS 1961.

**H**IS Excellency the Administrator of the Government of the State of Victoria, in the Commonwealth of Australia, by and with the advice of the Executive Council of the said State, and in pursuance of the powers conferred by the *Racing Act 1958*, doth hereby make the Regulations following (that is to say):—

1. These Regulations shall be cited as the "Dog Racing Control Board (Fees and Travelling Expenses) Regulations 1961" and shall come into operation upon the publication thereof in the *Government Gazette*.

2. The "Dog Racing Control Board (Fees and Travelling Expenses) Regulations 1955" and the "Dog Racing Control Board Regulations 1958" are hereby revoked.

3. In these Regulations "Board" means the Dog Racing Control Board.

4. The Chairman of the Board shall be entitled to receive a fee of Three hundred and sixty-four pounds a year.

5. Every member of the Board other than the Chairman, shall in respect of his attendance at each meeting of the Board be entitled to receive a fee of Three pounds three shillings.

6. The Chairman and every member of the Board shall be entitled to be reimbursed travelling and other expenses in accordance with the conditions and at the rates provided from time to time in Part VI. of the Public Service (Public Service Board) Regulations as last amended by the Regulation made by the Public Service Board on the 28th November, 1960, and published in the *Government Gazette* of the 30th November, 1960, so far as they relate to Permanent Heads.

And the Honorable Lindsay Hamilton Simpson Thompson, for and on behalf of Her Majesty's Chief Secretary for the State of Victoria, shall give the necessary directions herein accordingly.

A. MAHLSTEDT,  
Clerk of the Executive Council.

## MOTOR CAR ACT 1958.

*At the Executive Council Chamber, Melbourne, the  
sixteenth day of May, 1961.*

## PRESENT:

His Excellency the Administrator of the Government  
of Victoria.

Sir Arthur Warner  
Mr. Porter

Sir Thomas Maltby.

MOTOR CAR TRIALS OF SPEED AT HEPBURN  
SPRINGS.

**W**HEREAS it is enacted by sub-section (2) of section 83 of the *Motor Car Act 1958* that, if a motor car is used on a highway for purposes of racing or of trial of speed, the driver or the person in charge thereof shall be liable to a penalty of not more than Fifty pounds, provided that the said sub-section (2) shall not apply to a motor car used as aforesaid on any highway or portion thereof specified by Order in Council published in the *Government Gazette* and on such days and during such hours as are specified in the Order:

And whereas the Australian Motor Sports Club has requested that such an Order be made so as to enable motor car trials of speed to be conducted by the said club at Hepburn Springs on Saturday, the twentieth day of May, and Sunday, the twenty-first day of May, 1961:

Now therefore, His Excellency the Administrator of the Government of the State of Victoria, by and with the advice of the Executive Council thereof, and in

pursuance of the powers conferred by the *Motor Car Act 1958*, doth by this Order specify those streets or portions of streets at Hepburn Springs within the Shire of Glenlyon which are described in the Schedule hereto, as highways in respect of which any motor car may, without being subject to the application of the said sub-section (2) of section 83 of the *Motor Car Act 1958*, be used for purposes of trials of speed under the control and supervision of the said Australian Motor Sports Club on Saturday, the twentieth day of May, 1961, between the hours of Two o'clock and Four o'clock in the afternoon and on Sunday, the twenty-first day of May, 1961, between the hours of Ten o'clock in the forenoon and Five o'clock in the afternoon, provided that the officer in charge of police in attendance is satisfied that such highways are in a satisfactory condition for racing purposes and that adequate arrangements have been made for the safety of the public.

## SCHEDULE.

1. Springs-road.
2. That portion of Golden Spring-avenue from Main-road to Lone Pine-road.
3. That portion of Lone Pine-road from Golden Spring-avenue for a distance of approximately one hundred and twenty yards.

And the Honorable Lindsay Hamilton Simpson Thompson, for and on behalf of Her Majesty's Chief Secretary for the State of Victoria, shall give the necessary directions herein accordingly.

A. MAHLSTEDT,  
Clerk of the Executive Council.



## LANDLORD AND TENANT ACT 1958.

*At the Executive Council Chamber, Melbourne, the  
sixteenth day of May, 1961.*

## PRESENT:

His Excellency the Administrator of the Government  
of Victoria.

Sir Arthur Warner      Sir Thomas Maltby.  
Mr. Porter

ORDER EXTENDING APPLICATION OF PART V. OF  
THE LANDLORD AND TENANT ACT 1958 TO  
CERTAIN PREMISES.

IN pursuance of the powers conferred by section 44 of the *Landlord and Tenant Act 1958*, His Excellency the Administrator of the Government of the State of Victoria, by and with the advice of the Executive Council thereof, doth hereby declare that the application of Part V. of the *Landlord and Tenant Act 1958* shall extend to the premises known as No. 119 Dover-street, Richmond.

And the Honorable Arthur Gordon Rylah, Her Majesty's Attorney-General in and for the State of Victoria, shall give the necessary directions herein accordingly.

A. MAHLSTEDT,  
Clerk of the Executive Council.

## HEALTH ACT 1958 (No. 6270).

*At the Executive Council Chamber, Melbourne, the  
sixteenth day of May, 1961.*

## PRESENT:

His Excellency the Administrator of the Government  
of Victoria.

Sir Arthur Warner      Sir Thomas Maltby.  
Mr. Porter

WHEREAS in paragraph (b) of sub-section (1) of section fifty-one of the *Health Act 1958* (No. 6270) it is provided that the Melbourne and Metropolitan Board of Works may not (without the consent of the Governor in Council) take on lease, acquire or purchase any land within the metropolis as defined by or under section three of the *Melbourne and Metropolitan Board of Works Act 1958* for any of the purposes set out in the aforesaid paragraph (b):

Now therefore I, the Administrator of the Government of the State of Victoria, by and with the advice of the Executive Council of the said State, hereby consent to the acquisition by the Melbourne and Metropolitan Board of Works of all that land described in the Schedule hereto, which land is within the said metropolis, for the purpose of establishing sewage treatment works thereon.

## SCHEDULE.

All that land, with a frontage to Cleveland-avenue, Lower Plenty, in the Shire of Eltham, comprising 57 acres 1 rood 36 perches, being allotments 18, 19, 20, 21 and 22 on lodged plan No. 10827, more particularly described in certificate of title, volume 6885, folio 815, and volume 6098, folio 411.

And the Honorable Sir Ewen Paul Cameron, Her Majesty's Minister of Health for the State of Victoria, shall give the necessary directions herein accordingly.

A. MAHLSTEDT,  
Clerk of the Executive Council.

## APPROACHING LAND SALES.

SALES of Crown lands, in fee-simple, will be held at the under-mentioned places and dates, viz.:—

	No. of Gazette.
Avoca.—Friday, 19th May, 1961 ..	27
Ballarat.—Thursday, 18th May, 1961 ..	25
Bendigo.—Thursday, 1st June, 1961 ..	31
Castlemaine.—Friday, 23rd June, 1961 ..	38
Geelong.—Tuesday, 13th June, 1961 ..	36
Maryborough.—Friday, 19th May, 1961 ..	27
Seymour.—Friday, 2nd June, 1961 ..	31
St. Arnaud.—Thursday, 18th May, 1961 ..	27
Warragul.—Wednesday, 31st May, 1961 ..	31

## SALE OF CLOSER SETTLEMENT LAND BY AUCTION.

Underbool.—Tuesday, 30th May, 1961 .. 27

## SALE OF CROWN LAND BY AUCTION.

The land will be offered for sale in fee-simple, and subject to the provisions of the Land Act and Regulations thereunder.

The upset price is the sum at which bidding will start, and no bid below that sum can be accepted. The highest bidder at or above that sum shall be the purchaser, subject to signature of contract and any necessary payment.

## TERMS:

A deposit of at least 12½% of the purchase price must be paid at the sale, either in cash or by cheque.

The residue is payable in half-yearly instalments, in accordance with the following scale, or may be paid off at any earlier time.

£20 and under, 6 instalments.
Over £20, and not exceeding £50, 8 instalments.
Over £50, and not exceeding £100, 10 instalments.
Over £100, and not exceeding £200, 12 instalments.
Over £200, and not exceeding £300, 14 instalments.
Over £300, and not exceeding £400, 16 instalments.
Over £400, and not exceeding £500, 18 instalments.
Over £500, 20 instalments.

Interest at the rate of 5% per annum is payable with all payments of residue, and is computed for each instalment from the date of sale to the date of such payment. Additional interest is charged if any instalment is not paid on or before the due date.

If paid off within 30 days of sale, no interest is payable.

## FEES, ETC.:

Also payable at the sale, in addition to the deposit, are the survey fee and the valuation of improvements (if purchaser be not the owner thereof).

## Payable with balance of purchase money—

Crown Grant fee—50 acres and under ..	£1 10s.
Over 50 acres ..	£2
Purchase money £5 or under ..	£1

Assurance Fund contribution—One halfpenny for each £1 of purchase price. (This is a fund established to guarantee the validity of freehold titles.)

Transfer of interest prior to completion of payment may be allowed on payment of £1 fee and subject to stamp duty.

If unable to attend personally, a prospective purchaser may arrange for another person to bid as his agent.

## KEITH TURNBULL,

Commissioner of Crown Lands and Survey.

Office of Crown Lands and Survey,  
Melbourne, 17th May, 1961.

CASTLEMAINE.—Sale (No. 11554) of Crown land, in fee-simple, by auction, will be held at the LAND INSPECTOR'S OFFICE, CASTLEMAINE, on FRIDAY, the 23rd JUNE, 1961, at quarter-past ONE o'clock p.m. To be conducted by G. E. HARPIN, Land Officer, Bendigo.

## PARISH OF HARCOURT, COUNTY OF TALBOT.

Fronting East Side of Midland Highway (Castlemaine-Harcourt Road), About 1½ Miles South of the Township of Harcourt.

## Lot 1.

Upset price £25 the lot. Survey fee £5 10s.

Area 25 perches, subject to survey and any necessary easements disclosed thereby, allotment 17 of section 8. Valuation of improvements £1,075 (Church building, out-buildings, &c.) (Churches of Christ Properties Corporation).

NOTE.—Only the eastern part of the Church building is on the land being offered—the western part of the building is on land dedicated as road.

## Lot 2.

Upset price £35 the lot. Survey fee £6.

Area 0a. 1r. 25p., subject to survey, allotment 18 of section 8. Subject to water race easement 10 links wide, and to any additional easements disclosed by survey.—(W.84370.)

## Lot 3.

PARISH OF CASTLEMAINE, COUNTY OF TALBOT.

At "Little Bendigo", South-east of the Township of Castlemaine.

Upset price £25 the lot. Survey fee £6.

Area 0a. 1r. 8p., allotment 15A of section B.5. One month allowed for removal of improvements.—(W.85419.)

Lot 4.

PARISH OF CHEWTON, COUNTY OF TALBOT.

Fronting East Side of Faraday-road, and South of Roman Catholic Church Reserve.

Upset price £70 the lot. Survey fee £12 5s.

Area 18 acres, subject to survey and any necessary easements disclosed thereby, allotments 225M and 225N. One month allowed for removal of improvements.

NOTE.—This lot comprises two separate allotments, which will be separated from each other by a road 1 chain wide.—(W.83837.)

#### PROPOSED REVOCATION OF PORTION OF TEMPORARY RESERVATION OF LAND BY ORDER IN COUNCIL.

IN pursuance of the provisions of the Land Act 1958, notice is hereby given that it is the intention of the Governor in Council to revoke portion of the temporary reservation of land by Order in Council hereunder referred to, viz.:—

The following Notice was published 1° on the 10th May, 1961, pursuant to Order of the 2nd May, 1961.

BERRINGAMA.—The temporary reservation, by Order in Council of the 20th August, 1889, of 4 acres of land in the Township of Berringama as a site for a State School, so far only as the portion containing 20 perches indicated by hachure on plan hereunder, is concerned.—(B.677(7) (C.98040).

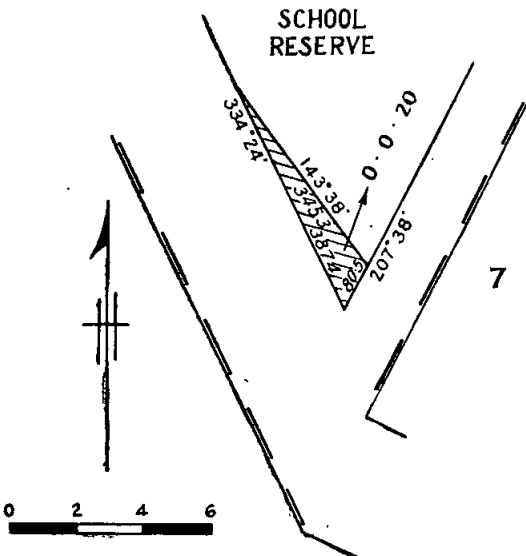

KEITH TURNBULL,  
Commissioner of Crown Lands and Survey.

#### PROPOSED REVOCATION OF TEMPORARY RESERVATION OF LAND BY ORDER IN COUNCIL.

IN pursuance of the provisions of the Land Act 1958, notice is hereby given that it is the intention of the Governor in Council to revoke the temporary reservation of land by Order in Council hereunder referred to, viz.:—

The following Notice was published 1° on the 17th May, 1961, pursuant to Order of the 9th May, 1961.

BOROONDARA (KEW).—The temporary reservation, by Order in Council of the 11th October, 1949, of 1 acre of land in the Parish of Boroondara as a site for Mental Hospital purposes.—(B.415(3) (Rs.6445).

KEITH TURNBULL,  
Commissioner of Crown Lands and Survey.

#### PROPOSED REVOCATION OF TEMPORARY RESERVATION OF LAND BY ORDER IN COUNCIL.

IN pursuance of the provisions of the Land Act 1958, notice is hereby given that it is the intention of the Governor in Council to revoke the temporary reservation of land by Order in Council hereunder referred to, viz.:—

The following Notice was published 1° on the 26th April, 1961, pursuant to Order of the 19th April, 1961.

SANDHURST (GRASSY FLAT).—The temporary reservation, by Order in Council of the 29th April, 1952, of 69 acres 2 roods of land in the Parish of Sandhurst as a site for Public Recreation, revoked as to part by various Orders, so far only as the portions containing 1 acre 2 roods, more or less, indicated by hachure on plan hereunder, are concerned.—(S.371(20) (Rs.6909).

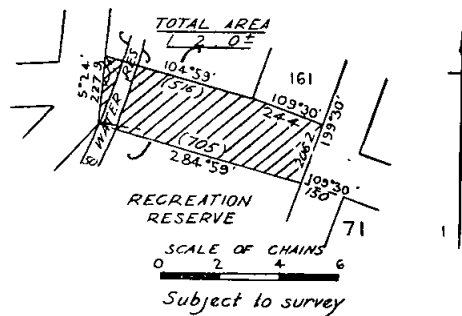

KEITH TURNBULL,  
Commissioner of Crown Lands and Survey.

#### PROPOSED REVOCATION OF TEMPORARY RESERVATION, AND THE WITHHOLDING FROM SALE, LEASING, AND LICENSING OF LAND BY ORDER IN COUNCIL.

IN pursuance of the provisions of the Land Act 1958, notice is hereby given that it is the intention of the Governor in Council to revoke the temporary reservation, and the withholding from sale, leasing, and licensing of land by Order in Council hereunder referred to, viz.:—

The following Notice was published 1° on the 26th April, 1961, pursuant to Order of the 18th April, 1961.

SANDHURST (GRASSY FLAT).—The temporary reservation as a site for Water Supply purposes, and the withholding from sale, leasing and licensing, by Order in Council of the 7th February, 1884, of 107 acres 0 roods 7 perches of land in the Parish of Sandhurst, revoked as to part by various Orders, so far only as the portion containing 20 perches, more or less, indicated by hachure on plan hereunder, is concerned.—(S.371(20) (Rs.6170).

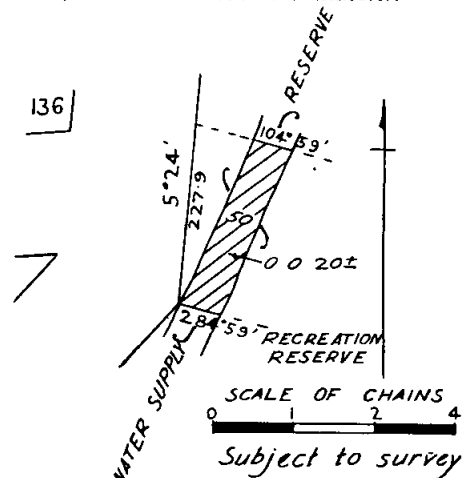

KEITH TURNBULL,  
Commissioner of Crown Lands and Survey.

#### REGULATIONS FOR THE CARE, PROTECTION AND MANAGEMENT OF THE "TOWER HILL GAME RESERVE".

ERRATUM.—In Regulation 1, appearing on page 1536, Government Gazette of 10th May, 1961, the word "wildlike" should read "wildlife".

G. L. WOOD,  
Secretary.

Lands Department,  
12th May, 1961.

APPLICATION OF THE REGULATIONS FOR THE  
CARE, PROTECTION AND MANAGEMENT OF THE  
"HOWITT PARK", LUCKNOW.

WHEREAS by section 218 of the *Land Act 1958* power is given to the Board of Land and Works to make Regulations in respect of the care, protection and management of any Crown land which has been reserved under the Land Acts for any public purpose whatsoever and which has not been conveyed to or vested in trustees, and for the further purposes as enacted: And whereas by sub-section 1 (e) of the said section 218 of the *Land Act 1958* power is given to the Board of Land and Works to apply all or any of the Regulations so made to any other land reserved aforesaid and not conveyed to or vested in trustees in any case where the persons, Council or body comprising the Committee of Management of such first-mentioned land are or is also appointed to the Committee of Management of such other land: Now therefore the Board of Land and Works, in pursuance of the powers conferred, doth hereby make the following Regulations.—

The Regulations made by the Board of Land and Works on 16th December, 1929, in respect of land in the Township of Lucknow, Parish of Wy Yung, temporarily reserved by Order in Council of 26th November, 1928, as a site for Public Park, Recreation and Public purposes, and known as "Howitt Park", at Lucknow, are

hereby applied to the land in the Township of Lucknow, Parish of Wy Yung, temporarily reserved by Order in Council of 18th April, 1961, as a site for Public Park, Recreation and Public purposes, in addition to and adjoining the site afore-mentioned.—(Rs.3789.)

The common seal of the Board of Land and Works was hereto affixed this 12th day of May, 1961, one thousand nine hundred and sixty-one, in the presence of—

(SEAL)

KEITH TURNBULL, President.  
F. KLENNER, Member.

*Land Act 1958.*

OFFICER AUTHORIZED TO HOLD PUBLIC SALES  
BY AUCTION.

THIS is to certify that KENNETH CLIVE GITTINS, an Officer of the Department of Crown Lands and Survey, was, on the 12th day of May, 1961, authorized under the provisions of section 90 of the *Land Act 1958* to hold public sales, by auction, of lands in fee-simple.

The common seal of the Board of Land and Works was hereunto affixed this 12th day of May, 1961, in the presence of—

(SEAL)

KEITH TURNBULL, President.  
F. KLENNER, Member.

THE CLOSER SETTLEMENT ACT 1958.

THE Farm Allotment mentioned in the Schedule hereunder is hereby proclaimed available for application, and may be taken up under Closer Settlement Lease.

Parish.	Allotment.	Section.	Area.	Monetary Liability.	Deposit, Including Lease and Registration Fees.	Term of Lease.	Remarks.
			A. R. P.	£ s. d.	£ s. d.		
Berwick	15	4	20 0 30	5,785 0 0	581 5 0	35½ years	Quarterly Instalment £71 11s. 5d. Survey Fee £13 12s. 6d. Subject to Drainage Easements. Subject to Survey. Subject to Residence and Non-assignment Conditions.

Department of Crown Lands and Survey,  
Melbourne, 16th May, 1961.

KEITH TURNBULL,  
Commissioner of Crown Lands and Survey.

*Land Act 1958.*

PERMITS CANCELLED.

NOTICE is hereby given that the permits mentioned in the Schedule hereunder have been cancelled.

District.	Corr. No.	Name of Permit Holder.	Parish.	Allotment.	Section.	Area.
						A. R. P.
Horsham	5/155	Maxwell Norman Masters	Benayeo	24 and 25	..	679 0 0
Beechworth	858/50	Francis Alexander Stephens	Yackandandah	10A	A	87 2 21

Department of Crown Lands and Survey,  
Melbourne, 16th May, 1961.

KEITH TURNBULL,  
Commissioner of Crown Lands and Survey.

*Land Act 1958.*

LEASE SURRENDERED.

NOTICE is hereby given that the Governor in Council has accepted the surrender of the Lease mentioned in the schedule hereunder for the reason specified.

District.	Corr. No.	Name.	Section of Land Act under which Leased.	Parish.	Allotment.	Section.	Area.	Class.	Reason.
							A. R. P.		
Melbourne	0635/125	Palais de Danse Pty. Ltd.	125	Melbourne South	103A	..	0 0 29	..	Lease expired

Department of Crown Lands and Survey,  
Melbourne, 8th May, 1961.

KEITH TURNBULL,  
Commissioner of Crown Lands and Survey.

## LIST OF CROWN LANDS AVAILABLE.

**T**HE under-mentioned areas are available for application as provided by various sections of the *Land Act 1958*, and all applications received on or before Wednesday, 14th June, 1961, will be deemed to have been made simultaneously, but any application lodged after such date may be considered if received in time for inclusion in the advertisement of the cases to be heard at the Local Land Board.

Applications on proper form, accompanied by 5s duty stamp uncanceled (registration fee), may be delivered or forwarded by post to the Local Land Officer or to any Crown Lands Office in Victoria.

Subject to the approval of the Secretary for Lands, when the survey fee exceeds £25 but does not exceed £50, a deposit of £25 may be paid, and when the fee exceeds £50, a deposit of 50 per cent. of the fee, the balance in either case being payable over six years in half-yearly instalments.

Marked plans of any particular area, application forms, and any further information may be obtained from the Crown Lands Department, Melbourne, and Land Office, Stawell.

Department of Crown Lands and Survey,  
Melbourne, 16th May, 1961.

KEITH TURNBULL,  
Commissioner of Crown Lands and Survey.

\* Improvements may be subject to re-valuation after land has been granted to an applicant.

Local Land Office.	County.	Parish.	Allo-ment.	Section.	Area. A. R. P.	How Available.			Valuation of Improvements (if any).	Location of Land, &c.	Nearest Railway Station or Township and Distance in miles therefrom.	How Accessible.	Water Supply.	General Description of Land— Soil, Timber, Suitability (Grazing, &c.).
						Classi-fication.	Value per Acre.	Survey Fee.						
						£	s.	d.	£	s.	d.			
AVAILABLE UNDER SECTION 138 OF THE LAND ACT 1958.														
Stawell (a)	Borung ..	Stawell ..	19 (49b)		2 0 0±	..	Rental to be fixed	8 10 0	Nil	Fronting the north side of the continuation of Napier-street between London-road and William-street	Stawell R.S., 1 mile	By track	To be con-served	Suitable for residence purposes

(a) Subject to survey.

## PUBLIC SERVICE NOTICES

## PUBLIC SERVICE (PUBLIC SERVICE BOARD) REGULATION 39.—RECLASSIFICATIONS.

THE Public Service Board has raised the classification of the under-mentioned offices as shown, and the Permanent Heads of the Departments have recommended the officers named for appointment.

Office and Present Classification.	Revised Classification.	Duties.	Qualifications.	Officer Recommended for Appointment.		
				Name.	Classification.	Date of Classification.
PROFESSIONAL DIVISION.						
CHIEF SECRETARY'S DEPARTMENT.						
National Gallery.						
Curator of Art Museum, Class "C1"	Class "C2"	To advise on the acquisition of pieces for, and to be responsible for the conservation, study and display of the Gallery's collections of glass, metal-work, ceramics, furniture, textiles, sculpture, and oriental and primitive art	An academic qualification appropriate to the duties and substantial experience in art museum work, especially in the field of applied arts	Lawrence, D. W. J.	Curator of Art Museum, Class "C1"	1.6.59
DEPARTMENT OF AGRICULTURE.						
Chief Biologist, Class "A1" (£3,075)	Class "A1" (£3,300)	To have charge of the work of the Plant Research Laboratory of the Department; to conduct research in plant diseases and pests	A Bachelor of Agricultural Science with a good knowledge of and experience in Economic Plant Pathology and of methods of research into the nature and control of plant diseases and pests; experience in control of a scientific laboratory	Fish, S.	Chief Biologist, Class "A1" (£3,075)	29.6.58
TECHNICAL AND GENERAL DIVISION.						
DEPARTMENT OF CHIEF SECRETARY.						
Fisheries and Wildlife Branch.						
Assistant (Female), Grade III., Grades F14-F15 inclusive (two offices)	Grade IV., Grades F17-F19 inclusive (two offices)	To keep staff records and prepare returns; to perform other duties as directed  To catalogue and circulate Fisheries and Wildlife publications, to maintain a card index and to prepare accession lists; to conduct correspondence and maintain a mailing list of overseas organizations and to perform other duties as directed	A knowledge of the Public Service Act and Regulations and of the functions of the Branch  A good knowledge of Fisheries and Wildlife publications and the indexing of references; ability to conduct correspondence and a knowledge of Australasian and overseas publications dealing with Fisheries and Wildlife conservation and management	Lauer, Alma (Mrs.)  Herbert, Dorothea A. (Mrs.)	Assistant (Female), Grade III.  Assistant (Female), Grade III.,	3.6.57  1.8.55
STATE FORESTS DEPARTMENT.						
Upper Yarra District.						
Assistant (Male), Grade I., Grades 23-25 inclusive	Assistant (Male), Senior, Grade II., Grades 28-30 inclusive	To prepare wages sheets, district revenue returns, and sawmill accounts; to check sawmill and log returns, and keep employees' records; to perform other duties as required	A good knowledge of District Forest Office procedure and timber calculations	Hill, H.	Assistant (Male), Grade I.	3.3.58
Assistant (Male), Grade II., Grades 16-21 inclusive (two offices)	Grade I., Grades 23-25 inclusive (two offices)	To prepare wages sheets, district revenue returns, and sawmill accounts; to check sawmill and log returns and keep employees' records; to perform other duties as required	A knowledge of district Forest Office procedure and timber calculations	Bernard-Haig, E. J. W. C. (Marysville) Wright, F. R. C. (Erica)	Assistant (Male), Grade II.  Assistant (Male), Grade II.	27.4.59  27.4.59
DEPARTMENT OF WATER SUPPLY.						
Assistant (Male), Senior, Grade II., Grades 28-30 inclusive	Grade I., Grades 32-33 inclusive	To maintain records and inventories of furniture, fittings and equipment in the Commission's offices; to requisition furniture and fittings as required and to be responsible for the supervision of Central Administrative Office building maintenance works and services	A good knowledge of the Commission's office establishments throughout the State; ability to keep neat and accurate records and to conduct correspondence and negotiate with suppliers and contractors; a good knowledge of office furnishings, and fittings and building maintenance requirements and services	Barber, F. T.	Assistant (Male), Senior, Grade II.	31.7.58

Appeals against such recommendations should be lodged with the Secretary to the Public Service Board not later than Saturday, the 27th May, 1961.

Office of the Public Service Board,  
Melbourne, 16th May, 1961.

By order,  
V. P. SCULLY,  
Secretary.

## PUBLIC SERVICE OF VICTORIA.—VACANCIES.

**A**PPPLICATIONS will be received by the Public Service Board up to Wednesday, the 31st May, 1961, from persons employed in the Public Service of Victoria, who are eligible and qualified, for appointment to the under-mentioned positions:—

## ADMINISTRATIVE DIVISION.

**Assistant Secretary, Class "A1", Department of Crown Lands and Survey.**

*Yearly Salary.*—£2,850.

*Duties.*—Subject to the Secretary for Lands, to be responsible for the organization and work of the Department; to be a member of the Board of Land and Works.

*Qualifications.*—A good knowledge of the Land Acts, the Closer Settlement Acts, and other Acts administered in the Department, and of the Regulations thereunder; experience in matters associated with the settlement of people on the land, and in the other phases of departmental administration would be an advantage.

**Class "B1", Government Printing Office, Treasury.**

*Yearly Salary.*—£1,630, minimum; £1,770, maximum.

*Duties.*—To be responsible for the accounts and costing work of the Government Printing Office and for the custody and issue of duty and freight stamps, promissory notes, &c.; to keep the Advance, Revenue and Suspense Accounts.

*Qualifications.*—A qualified accountant with experience in office management and the control of staff; a good knowledge of the Public Accounts and Stores Regulations and the Regulations under the Public Service Act; costing experience is desirable.

**Class "B1", Public Works Department.**

*Yearly Salary.*—£1,630, minimum; £1,770, maximum.

*Duties.*—As Officer-in-Charge of the Works Administration Branch, to deal with requisitions and tenders, prepare submissions to the Board of Land and Works and perform special duties.

*Qualifications.*—A good knowledge of Departmental practice and procedure in respect of requisitions, tenders and contracts and of the Regulations respecting Public Accounts. To be capable of controlling a large staff.

**Class "B", Department of Crown Lands and Survey.**

*Yearly Salary.*—£1,390, minimum; £1,500, maximum.

*Duties.*—To deal with correspondence preparatory to the proclamation of Crown Lands as available for settlement under Improvement Purchase Lease. To confer with field officers, other Departments and Authorities, and to act as chairman of the Land Boards dealing with applications.

*Qualifications.*—A good knowledge of the activities of the Department; ability to conduct Land Boards. It is desirable that the officer appointed should have a knowledge of the problems involved in the development of virgin land.

**Class "C1", Government Printing Office, Treasury.**

*Yearly Salary.*—£960, minimum; £1,060, maximum.

*Duties.*—To be sub-collector of Imposts at the Public Offices Branch of the Government Printing Office and to supervise the activities at that Branch associated with the sale of publications, the sales warehouse, departmental advertising and blue prints; to keep the Departmental Advertising Account and the departmental postage stamps Suspense Account.

*Qualifications.*—A good knowledge of the Public Accounts and Stores Regulations and experience in accounts work; ability to control staff; stores experience is desirable.

**Class "C1", Department of Crown Lands and Survey.**

*Yearly Salary.*—£960, minimum; £1,060, maximum.

*Duties.*—To keep the general ledgers of the Soldier Settlement Commission and subsidiary records; to assist in the preparation of stock trading accounts, revenue accounts, balance sheets and financial statements; to supervise the preparation of loan repayment tables.

*Qualifications.*—A qualified accountant or to have made satisfactory progress in accountancy studies; experience of cost accounting and a

good knowledge of the appropriate sections of the Soldier Settlement Acts and of the arrangements entered into with the Commonwealth Government relating to War Service Land Settlement would be an advantage.

**Class "C", Education Department.**

*Yearly Salary.*—£710, minimum; £860, maximum.

*Duties.*—To assist the Officer in Charge of the General Correspondence Branch in matters relating to the appointment, powers, and duties of school committees, the handling of school funds raised locally, religious instruction in schools, and the use of school buildings and grounds for non-school purposes.

*Qualifications.*—To be experienced in conducting correspondence and preferably a knowledge of the Education Act and regulations.

**Class "C", State Forests Department.**

*Yearly Salary.*—£710, minimum; £860, maximum.

*Duties.*—Officer in Charge of stock records including supervision of preparation of stores inspection schedules; registration, recording and routing of stores transaction summaries and statements; recording of sales of surplus stock and maintenance of stores code vocabulary.

*Qualifications.*—Ability to control staff; experience or aptitude in methods of accounting and recording on punched card processes. A knowledge of the organization of the Department and of stores procedures and some progress in accountancy studies are desirable.

## PROFESSIONAL DIVISION.

**Valuer and Technical Adviser, Class "C2", Registry of Co-operative Housing Societies and Co-operative Societies, Treasury.**

*Yearly Salary.*—£1,170, minimum; £1,280, maximum.

*Duties.*—To make valuations of land and dwellings; to advise on building construction and the use of new materials and methods; to inspect dwelling-houses during construction and assess the value of work done.

*Qualifications.*—To be a member of the Commonwealth Institute of Valuers or qualified for such membership; a satisfactory knowledge of building principles and practice.

**Clerk of Courts, Grade II, Classes "C1"—"C2", Courts Branch (Stawell), Law Department.**

*Yearly Salary.*—£960, minimum; £1,280, maximum.

*Qualifications.*—As prescribed by Public Service (Public Service Board) Regulation 46.

**Aborigines Welfare Officer (Male), Classes "C"—"C2", Aborigines Welfare Board, Chief Secretary's Department.**

*Yearly Salary.*—£860, minimum; £1,280, maximum. (Commencing salary according to experience.)

*Duties.*—To assist the Superintendent of Aborigines Welfare and to investigate and report upon matters concerning the welfare and assimilation of aborigines.

*Qualifications.*—A Diploma of Social Studies or equivalent. Preference will be given to an applicant with experience in social service work.

**NOTE.**—The successful applicant will be required to travel throughout Victoria.

## TECHNICAL AND GENERAL DIVISION.

**Engineer, Pentridge, Prisons Division, Social Welfare Branch, Chief Secretary's Department.**

*Yearly Salary.*—£990, minimum; £1,086, maximum.

*Duties.*—To supervise the maintenance and operation of and carry out repairs to the mechanical and electrical services at Her Majesty's Gaol, Pentridge, and to perform other duties as directed.

*Qualifications.*—To have served an approved engineering apprenticeship; First Class Board of Trade Certificate or approved equivalent qualifications; sound practical experience in the maintenance, repair, and operation of welding equipment and mechanical and electrical plant and services including hot water, refrigeration, pumps, factory plant generally, all types of piping installations, electric light, power and telephones.

**Assistant (Male), Senior, Grade II, Water Supply Department.***Yearly Salary.*—£622, minimum; £654, maximum.*Duties.*—Under the direction of the Chief Stores Officer, to control the Stationery Store and maintain supplies of stationery and office requisites for Commission's Offices and Works throughout the State; to be responsible for the storage, issue and recording of survey and other technical equipment.*Qualifications.*—Some practical experience in the operation of a Store and in the procedure for ordering, storing and issuing stationery and office requisites and the control of holdings and issues of valuable equipment. A good knowledge of Commission's Districts and Works is desirable.*NOTE.*—To be eligible to apply for this position, temporary employees or officers of the Technical and General Division, other than Assistants (Male), must have passed the Board's examination for registration for appointment as Assistant (Male), Grade II, Technical and General Division.**Reservoir Keeper (Glenmaggie), Grade III, Water Supply Department.***Yearly Salary.*—£510, minimum; £590, maximum.*Duties.*—Under the Reservoir Keeper, to assist in the maintenance and operation of the reservoir and outlet structures, the improvements on adjoining lands, and the regulation of the outflow from the reservoir, taking of gaugings and keeping of records.*Qualifications.*—Experience in the construction and maintenance of works involving the use of concrete, earth and rock, in the operation and maintenance of outlet works and flood gates and their operating machinery, and in the establishment and care of ornamental trees and plantations; to be physically capable of carrying out this class of work and be competent to supervise casual labour, keep records and make reports in connexion with specified duties.*NOTE.*—A house is available for the successful applicant, if married, for which a rental of 10 per cent. of standard salary, plus £16 a year, will be charged. Particulars available from the Water Supply Department.**Mower and Carter, Royal Botanic Gardens, Department of Crown Lands and Survey.***Yearly Salary.*—£446, minimum; £478, maximum.*Duties.*—To mow lawns and perform cartage and other duties.*Qualifications.*—Experience in the use of motor lawn mowers, trucks and small tractors; a knowledge of the care and maintenance of lawns; a current motor driver's licence.**Foreman, Plant Breeding Nursery, Burnley Gardens, Department of Agriculture.***Yearly Salary.*—£462.*Duties.*—Under the Officer in Charge, to arrange and supervise the work of the Nursery Staff employed at the Plant Breeding Nursery and to carry out other duties as directed.*Qualifications.*—A good knowledge of market garden practice, experience in growing vegetable crops for seed production, and in the use and maintenance of market garden machinery; ability to plan short-term working schedules.**Gardener, Grade III, Burnley Horticultural College, Department of Agriculture.***Yearly Salary.*—

Junior—Under 16 years of age, £140;  
 at 16 years of age, £179;  
 at 17 years of age, £197;  
 at 18 years of age, £210;  
 at 19 years of age, £267;  
 at 20 years of age, £316.

Adult—£398, minimum; £414, maximum.

*Duties.*—To carry out gardening and other duties.*Qualifications.*—A good knowledge of gardening, experience in the cultivation of plants and familiarity with the soil requirements of plants.*NOTE.*—An officer shall not be paid a salary in excess of £398 a year unless he has passed the examination prescribed by Public Service (Public Service Board) Regulation 32.*NOTE.*—The salary rates quoted above do not include the additional amount which is payable under Regulation 77A of the Board's Regulations.

By order,

V. P. SCULLY,

Secretary.

Office of the Public Service Board,  
Melbourne, 16th May, 1961.**PUBLIC SERVICE EXAMINATION—ADMINISTRATIVE DIVISION.****A**T the entrance examination held on the 15th April, 1961, the under-mentioned candidates passed the required standard in the order indicated:—

<i>Order of Merit.</i>	<i>Name.</i>
1 ..	Clarke, George Montgomery
2 ..	Lucas, Patrick Anthony
3 ..	Brotchie, Phillip Edgar
4 ..	Emslie, Robert Arthur
5 ..	Bennett, Graeme Frank
6 ..	Pagliaro, Piero Giuseppe Patrizio
7 ..	Doyle, Anthony
8 ..	Sokolowski, Edward
9 ..	Shneider, Stanley
10 ..	Scully, Dennis Michael
11 ..	Lynch, John William
12 ..	Weston, William James
13 ..	Smith, Barry Edward Jervis
14 ..	Gurnett, William Stanley
15 ..	Rule, Michael Leonard
16 ..	Peniston-Bird, Peter
17 ..	Williams, David
18 ..	Anceschi, Luciano
19 ..	Permezel, Peter William George
20 ..	Green, John Francis
21 ..	Woolford, Anthony Robert Edward
22 ..	Eagleson, James Archdall
23 ..	Good, Francis Walter
24 ..	Vickery, Maxwell John
25 ..	Weyman, Brian John
26 ..	Morley, Kevin James
27 ..	Pickering, Michael Francis
28 ..	Slater, Richard Barry
29 ..	Dowling, Bary Thomas
30 ..	Madden, George Allan
31 ..	Corlett, Stephen Arthur
32 ..	Wallace, Peter Charles
33 ..	Little, Dennis Christopher
34 ..	Grant, Donald Albert
35 ..	Martin, Terence John
36 ..	Mattel, Kevin John
37 ..	O'Toole, Graeme Maurice
38 ..	Smith, Paul Matthew
39 ..	McAlpine, Robert John
40 ..	Ward, Peter Charles
41 ..	Wood, Trevor
42 ..	Shaw, Kevin Maurice
43 ..	Noonan, Leonard John
44 ..	Carlisle, Robert Malcolm
45 ..	Wyatt, Jack Robert
46 ..	Hamilton, Samuel Stephen John
47 ..	Memery, Harold Clifford
48 ..	McMaster, John Francis
49 ..	McLennan, John William
50 ..	Ong, Eng Hong
51 ..	O'Meara, Michael Bernard
52 ..	Chesterfield, Peter Graeme
53 ..	Jessup, Alan Alfred
54 ..	O'Connor, Peter Andrew
55 ..	Swan, Albert James
56 ..	Tayton, Robert Walter
57 ..	Simons, Michael Sidney
58 ..	Morden, James William
59 ..	Mathers, Peter Geoffrey
60 ..	Healy, Kevin James
61 ..	Shacklock, Peter David
62 ..	Smyth, Michael Joseph Patrick
63 ..	Wheeldon, Ian James
64 ..	Geddes, Charles Matthew
65 ..	Monaghan, Alan James
66 ..	Allan, Kenneth Frank
67 ..	Chew, Keng Seng
68 ..	Welch, Thomas
69 ..	Coutts, Neil Roderick
70 ..	Bilson, Raymond Douglas
71 ..	Mornane, James Stanislaus
72 ..	Guilmartin, James Joseph
73 ..	Moon, John Joseph Pascal
74 ..	Fraser, Robert Alexander
75 ..	Tseng, Shian Kong
76 ..	Gallagher, Alexander John

Order of Merit.	Name.
77 ..	McIntyre, James Daniel
78 ..	Moore, David Robert
79 ..	Rossin, Joseph John
80 ..	Foenander, Orwell Spencer

Candidates who have not already done so should forward documentary evidence of their age and of their educational qualifications to this Office immediately.

By order,

V. P. SCULLY,  
Secretary.

Office of the Public Service Board,  
Melbourne, 16th May, 1961.

**PUBLIC SERVICE OF VICTORIA.—VACANCIES.  
DEPARTMENT OF HEALTH.  
MENTAL HYGIENE BRANCH.  
TECHNICAL AND GENERAL DIVISION.**

**A**PPPLICATIONS will be received by the Public Service Board up to Wednesday, the 7th June, 1961, from persons employed in the Public Service of Victoria, who are eligible and qualified for appointment to the under-mentioned positions:—

**Assistant Head Nurse (Male), Kew Mental Hospital.**  
(Two vacancies.)

*Yearly Salary.*—£718, minimum; £750, maximum.

*Duties.*—To assist Principal Male Nurse or Head Nurse (Male), in management of male division, and to prepare leave sheets and other records as directed; to relieve senior officers as required, and to give lectures to Student Nurses.

*Qualifications.*—A current practising certificate for Mental Nursing, ability to direct and control staff and patients, and to keep records.

**Charge Nurse (Male), Bundoora Repatriation Mental Hospital.**

*Yearly Salary.*—£606, minimum; £654, maximum.

*Duties.*—To take charge or sub-charge of a ward in a Mental Hospital.

*Qualifications.*—A current practising Certificate for Mental Nursing, and experience as a Deputy Charge Nurse in a Mental Hospital.

**Farm Manager, Grade II., Beechworth Mental Hospital.**

*Yearly Salary.*—£590, minimum; £622, maximum.

*Duties.*—To manage the farm, and when required, to be responsible for the care of the Hospital grounds.

*Qualifications.*—A sound knowledge of and experience in general farming activities, including agriculture, dairying, and the care and breeding of livestock. Ability to keep records, and handle a staff of farm hands and patients.

**Charge Nurse (Female), All Institutions.**

*Yearly Salary.*—£524, minimum; £572, maximum.

*Duties.*—To take charge or sub-charge of a ward in a Mental Hospital.

*Qualifications.*—A current practising Certificate for Mental Nursing, and experience as a Deputy Charge Nurse in a Mental Hospital.

**Laundryman, Grade I., Larundel Mental Hospital.**

*Yearly Salary.*—£494.

*Duties.*—General laundry work.

*Qualifications.*—Experience with steam and electrical laundry and general laundry equipment.

**Fireman, Larundel Mental Hospital. (Two vacancies.)**

*Yearly Salary.*—£430, minimum; £462, maximum.

*Duties.*—To fire boilers and assist Engineer Mechanic.

*Qualifications.*—Boiler Attendant's Certificate or higher qualification.

**NOTE.**—The salary rates quoted above do not include the additional amount which is payable under Regulation 77A of the Board's Regulations.

By order,

V. P. SCULLY,  
Secretary.

Office of the Public Service Board,  
Melbourne, 16th May, 1961.

*Teaching Service Act 1958.*

**TEACHING SERVICE (TEACHERS TRIBUNAL) REGULATIONS.**

**AMENDMENT No. 10.**

**T**HE Teachers Tribunal, in pursuance of the powers conferred by the *Teaching Service Act 1958*, hereby amends Regulation 9 of the Teaching Service (Teachers Tribunal) Regulations in the manner following, that is to say:—

*Regulation 9.*

1. In clauses 2 (g) (v) and 2 (h) (v), for the expression "six approved University subjects" substitute the expression "five approved University subjects".

2. In clause 3 (c) (iii), for the expression "six approved University subjects including Pure and Applied Mathematics" substitute the expression "five approved University subjects".

3. In clause 3 (d) (iii), for the expression "six approved University subjects including Physics and/or Chemistry" substitute the expression "five approved University subjects".

LOUIS F. C. GARLICK, Chairman.  
G. FENNELL, Secretary.

Office of the Teachers Tribunal,  
Melbourne, 9th May, 1961.

*Teaching Service Act 1958.*

**TEACHING SERVICE (TEACHERS TRIBUNAL) REGULATIONS.**

**AMENDMENT No. 11.**

**T**HE Teachers Tribunal, in pursuance of the powers conferred by the *Teaching Service Act 1958*, hereby rescinds Regulation 18 of the Teaching Service (Teachers Tribunal) Regulations and substitutes therefor the following regulation:—

**REGULATION 18.**

*Staffing of Secondary Schools.*

1. District high schools, higher elementary schools, girls' secondary schools, central schools and central classes shall, subject



to the provisions of the *Teaching Service Act* 1958 relating to the classification of teachers, be staffed as shown hereunder.

2. Head Masters may be appointed to or retained in high schools in accordance with the following scale:—

- (a) A Head Master of the Special Class to or in a school—
  - (i) which has a net enrolment of at least 600 pupils and which is in the metropolitan area; or
  - (ii) which has a net enrolment of at least 500 pupils and which is outside the metropolitan area.
- (b) A Head Master of the First Class to or in a school which has a net enrolment of at least 250 pupils.
- (c) A Head Master of the Second Class to or in a school which has a net enrolment of less than 250 pupils.

3. Head Mistresses may be appointed to or retained in high and girls' secondary schools in accordance with the following scale:—

- (a) A Head Mistress of the Special Class to or in a school—
  - (i) which has a net enrolment of at least 600 pupils and which is in the metropolitan area; or
  - (ii) which has a net enrolment of at least 500 pupils and which is outside the metropolitan area.
- (b) A Head Mistress of the First Class to or in a school which has a net enrolment of at least 250 pupils.
- (c) A Head Mistress of the Second Class to or in a school which has a net enrolment of less than 250 pupils.

4. The metropolitan area, referred to in clauses 2 and 3 above, shall be as defined in clause 3 of Regulation 4 of the Teaching Service (Teachers Tribunal) Regulations.

5. A Senior Mistress of the Special Class may be appointed in a high school where there are more than 500 girls in attendance.

6. Excluding the Head Master or Head Mistress, the staff of assistant teachers in a secondary school shall be on the following basis, except as otherwise determined by the Tribunal, after consultation with the Director:—

- (a) For each district high school there shall be one teacher for every 20 pupils in attendance up to 200, and one additional teacher for every 33 pupils in attendance in excess of 200;
- (b) for each higher elementary school or girls' secondary school there shall be one teacher for every 25 pupils in attendance;
- (c) for each central school there shall be one teacher (excluding Manual Arts teachers) for every 35 pupils in attendance;
- (d) for each central class there shall be one teacher for every 30 pupils in attendance.

7. The staff provided for a new school shall be on the basis of the estimated attendance in accordance with the above provisions.

8. In addition to the classified teachers provided for in this Regulation, six relieving teachers classified in the Third or Fourth Class may be appointed to and employed in secondary schools.

LOUIS F. C. GARLICK, Chairman.

G. FENNELL, Secretary.

Office of the Teachers Tribunal,  
Melbourne, 15th May, 1961.

## TENDERS—PUBLIC WORKS DEPARTMENT

TENDERS will be received at this Department until TEN a.m., on the days and for the purposes under mentioned.

Particulars may be learnt at the Department and also at places shown in parenthesis.

W.O. means Inspector of Works Office; P.S.—Police Station; T.S.—Technical School; H.E.S.—Higher Elementary School; S.S.—State School; H.S.—High School; C.S.—Consolidated School.

Tenders should be submitted on the Department's printed Tender Form. All tenders must be on a "Firm Tender" basis. The Board of Land and Works will not necessarily accept the lowest or any tender.

No. 38.—3837/61.—3

Tenders to be addressed to the Hon. the Commissioner of Public Works, and envelope containing tender to be marked "Tender for \_\_\_\_\_, closing \_\_\_\_\_".

NOTE.—No preliminary deposit is to be lodged with any tender, but a deposit in accordance with the prescribed Schedule, may be required from each successful tenderer.

Tuesday, 23rd May, 1961.

Ballarat North.—Hot-water service system and extension of existing heating system to additional Fitting and Turning Shop, Technical School. (W.O., Ballarat; T.S., Ballarat North.)

Balwyn North.—Internal renovations, S.S. 4638.

Beac.—New out-office block, installation of septic tank, new chalkboards, S.S. 482. (W.O., Camperdown; S.S., Beac.)

Bendigo.—Internal and external renovations, Law Courts. (W.O., Bendigo.)

Berrybank.—Improved sanitation at school and residence, S.S. 3639. (Amended specification.) (W.O., Camperdown; S.S., Berrybank.)

Braeside.—New out-office block and connect to main sewer, S.S. 3910. (S.S., Braeside.)

Camberwell.—Replacement of fencing, S.S. 4170.

Carlton.—Renovations and alterations to bathroom, Matron's Quarters, Melbourne Teachers' College.

Cashmore.—Septic tank installation, S.S. 3838. (W.O., Warrnambool; S.S., Cashmore.)

Castlemaine.—Reblocking, repairs and external painting to residence, S.S. 119. (W.O., Kyneton; S.S., Castlemaine.)

Clarkefield.—New shelter shed and repairs to existing shed, S.S. 3035. (W.O., Kyneton; S.S., Clarkefield.)

Coburg.—10-ft. x 3-ft. masonite-backed, basket weave laminex sheets in the following colours:—Red, green, grey and blue (ten sheets each colour), Pentridge Gaol.

Coburg North.—Provision of new garage and concrete drive, plinth to front fence, Family Group Home, 27 Jackson-parade.

Corio.—Manufacture and supply of joinery, Technical School.

Daylesford.—Sheeting of spire to bell tower with copper, S.S. 1609. (W.O., Kyneton; S.S., Daylesford.)

Digger's Rest.—Completion of out-office block, install septic closets, S.S. 2479. (Amended specification.) (S.S., Digger's Rest.)

Dergholm.—Erection of out-office block and installation of septic closets, S.S. 1729. (Amended specification.) (W.O., Hamilton; S.S., Dergholm.)

Dromana.—Septic tank installation, S.S. 184. (S.S., Dromana.)

Ellinbank.—Repairs and painting to residences, Dairy Research Station. (W.O., Warragul; Research Station, Ellinbank.)

Fawkner.—Electrical installation in stages two and three, Technical School.

Fern Tree Gully.—Painting to office and residence and minor repairs, Police Station. (P.S., Fern Tree Gully.)

Footscray.—Alterations to former welding shop, Technical School. (T.S., Footscray.)

Foxhow.—Septic sewerage system, school and residence, S.S. 1600. (Amended specification.) (W.O., Camperdown; S.S., Foxhow.)

Grovedale.—Repairs and painting to residence, renewal of flooring to class-rooms, provision of out-offices with septic tanks, S.S. 283. (W.O., Geelong; S.S., Grovedale.)

Heatherton.—Renovations to North Wing, Sanatorium. (Amended specification.)

Horsham.—Internal alterations, painting, provision of heaters, stainless steel sink, &c., Police Station. (W.O., Horsham.)

Horsham West.—Plenum heating, S.S. 4697. (W.O., Horsham.)

Kennington.—New out-office block and septic tank installation, S.S. 3686. (W.O., Bendigo; S.S., Kennington.)

Kew.—Tubular steel-framed office furniture, Traffic Commission, 60 Denmark-street.

Kew.—Supply of various items of furniture, new Nurses' Hostel, Mental Hospital.

Kew.—Supply of upholstered furniture, new Nurses' Hostel, Mental Hospital.

Koorlong.—Septic closet tank installation at school and residence, S.S. 3470. (W.O., Mildura; S.S., Koorlong.)

Labertouche.—Installation of septic tank and provision of new sanitary accommodation, S.S. 2471. (W.O., Warragul; S.S., Labertouche.)

Lismore.—Additional out-office accommodation, additional drinking and washing facilities, S.S. 1293. (W.O., Camperdown; S.S., Lismore.)

Macleod.—Renewal of water services, S.S. 4246. (Amended specification.) (S.S., Macleod.)

Malvern.—Repairs to chairs, "Stonington", Toorak Teachers' College.

Melbourne.—Supply and delivery of twenty (20) 16-in. oscillating fans, Judge's Chambers, Supreme Court.

Melbourne.—Plenum heating system and exhaust system to assembly hall and heating to new class-rooms, MacRobertson Girls' High School.

Modewarre.—Replacement of shelter pavilion, internal renovations, S.S. 396. (W.O., Geelong; S.S., Modewarre.)

Mont Park.—Supply and lay linoleum, rubber and vinyl tiles, New Hospital Block, Mental Hospital.

Mordialloc-Chelsea.—Internal and external renovations, provision of flues to fume cupboards, &c., High School. (Amended specification.) (H.S., Mordialloc-Chelsea.)

Mulgrave.—Installation of septic tank and construction of new boys' out-offices, S.S. 2172. (Amended specification.) (S.S., Mulgrave.)

Newbridge.—New out-office block and septic tank installation, S.S. 457. (Amended specification.) (W.O., Bendigo; S.S., Newbridge.)

Noorrongong.—Renovations to residence, S.S. 3073. (W.O., Wangaratta; S.S., Noorrongong.)

Omeo.—Connexion of closet pans, construction of septic tank, &c., S.S. 831. (W.O., Bairnsdale; S.S., Omeo.)

Pinewood.—Installation of septic tank, filter, &c., S.S. 4874.

Port Melbourne.—Supply of one (1) "Howard Terrier" rotary hoe, powered by 4.2-h.p. petrol engine, reverse gear model, Public Works Department Depot, Salmon-street. (Specifications to be submitted with tender.)

Richmond.—Supply and lay rubber floor tiles to electrical repair shop, Technical School.

Ringwood.—Additional drinking and washing facilities, S.S. 2997. (S.S., Ringwood.)

Romsey.—New sanitary accommodation at school and residence, S.S. 366. (W.O., Kyneton; S.S., Romsey.)

St. Albans.—Electrical installation in stage one, Technical School.

St. Albans.—Supply and installation of mechanical services to stage one, Technical School.

Scarsdale.—Erection of out-offices, install septic closets, S.S. 980. (Amended specification.) (W.O., Ballarat; S.S., Scarsdale.)

Sebastian.—Installation of septic closets at school and residence, S.S. 1510. (W.O., Bendigo; S.S., Sebastian.)

Seymour.—Sun louvre blades (new buildings), Police Station.

Seymour.—Aluminium windows, doors and flywire screens, Police Station.

Sunbury.—Electrical installation in new school, High School.

Sunshine North.—Supply of science benches, Technical School.

Sunshine North.—Supply, delivery, installation and testing of mechanical services for stage one, Girls' Technical School.

Swan Hill.—Internal and external painting of the clerk of courts residence, Pye-street. (W.O., Swan Hill.)

Tallygaroopna.—Septic sewerage, S.S. 3067. (W.O., Shepparton; S.S., Tallygaroopna.)

Templestowe South.—Electrical installation of new school, S.S. 4861.

Traralgon.—Supply and installation of exhaust ventilation, 180°F. hot-water, steam supply and heating systems in kitchen and cafeteria, Mental Hospital.

Traralgon.—Reblocking, repairs to exterior concrete finish, internal and external painting, residence, 56 Lafayette-street, S.S. 3584. (W.O., Traralgon.)

Walpeup.—Supply and delivery of three prefabricated garages, Research Station. (W.O., Maryborough.)

Wallup East.—Erection of out-office, woodshed block, install septic closets, school and residence, S.S. 4640. (W.O., Horsham; S.S., Wallup East.)

Warragul West.—New out-offices and septic closets installation, S.S. 2938. (Amended specification.) (W.O., Warragul; S.S., Warragul West.)

Warrnambool.—Supply of stainless steel food containers, Mental Hospital.

Welshpool.—New out-office block and septic tank installation, &c., school and residence, S.S. 3011. (W.O., Korumburra; S.S., Welshpool.)

Yannathan South.—Septic closet installations, school and residence, S.S. 3225. (W.O., Korumburra; S.S., Yannathan South.)

## Tuesday, 30th May, 1961.

Ballarat.—Renewal of roofing, damp-course, &c., caretaker's residence, S.S. 34, Humffray-street. (W.O., Ballarat.)

Ballarat North.—Repairs and painting, Bristol buildings, &c., S.S. 4690. (W.O., Ballarat; S.S., Ballarat North.)

Beaumaris.—Provision of additional out-offices, S.S. 3899. (Amended specification.)

Beechworth.—General repairs and renovations, Court House. (W.O., Wangaratta; P.S., Beechworth.)

Beverley Hills.—Chain mesh and post and wire fencing—non-party, S.S. 4813. (S.S., Beverley Hills.)

Boronia.—New toilets and septic tank installation, Police Station. (P.S., Boronia.)

Briarolong.—Minor repairs and painting to residence, office and outbuildings, Police Station. (W.O., Bairnsdale; P.S., Briarolong.)

Carlton.—Supply and delivery of kitchen equipment, Secondary Teachers' Training College.

Carlton.—Maintenance cleaning, 1st July, 1961, to 30th June, 1962, State Film Centre, Kelvin-place.

Chelsea.—Repairs to roof and wall, S.S. 3729. (S.S., Chelsea.)

Coburg.—Supply of low-level cisterns, Pentridge Gaol. (Specifications to be submitted with tender.)

Congupna-road.—Septic closet installations, school and residence, S.S. 2563. (W.O., Shepparton; S.S., Congupna-road.)

Dandenong.—Provision of new female staff toilet and stainless steel sinks in male and female staff-rooms, High School.

Donald.—Repairs and painting, Court House. (Amended specification.) (W.O., Maryborough; P.S., Donald.)

Dookie.—Supply and installation of cine and sound equipment, Agriculture College.

East Melbourne.—Maintenance cleaning, 1st July, 1961, to 30th June, 1962, Child Psychiatric Clinic, 44-52 Albert-street.

Erica.—Exterior renovations and replacement of water storage, Police Station. (W.O., Warragul; P.S., Erica.)

Fairfield.—External repainting, Exotic Diseases Hospital. (Hospital, Fairfield.)

Fawkner.—Mechanical services to stages two and three, Technical School.

Geelong.—Additional bedrooms and sanitary accommodation, "Ariston" Teachers' College Hostel. (W.O., Geelong; Teachers' College Hostel, Geelong.)

Geelong.—Extensions to the hot-water service, "Ariston" Teachers' College Hostel. (W.O., Geelong.)

Gorae West.—Installation of septic tanks and out-offices at school and residence, S.S. 4556. (W.O., Warrnambool; S.S., Gorae West.)

Goroke.—Repairs and painting, office and residence, Lands Department. (W.O., Horsham; P.S., Goroke.)

Hampton Park.—Installation of septic tank and water supply to school and residence, new out-offices at school, S.S. 4062. (P.S., Dandenong.)

Hawkeburn.—Internal renovations, main school, S.S. 1467. (Amended specification.)

Heatherton.—Repairs and painting to residences, Sanatorium. (Sanatorium, Heatherton.)

Heatherton.—Exhaust ventilation of staff dining-room kitchen, Sanatorium. (Sanatorium, Heatherton.)

Heatherton.—Window cleaning, 1st July, 1961, to 30th June, 1962, Sanatorium.

Johnsonville.—Re-siting out-offices, &c., and installation of septic tank system, S.S. 2761. (W.O., Bairnsdale; S.S., Johnsonville.)

Kew.—Supply and delivery of twelve 24-in. two-speed air circulators, pedestal type, Mental Hospital.

Kew.—Supply and fix curtains, Children's Cottages, Mental Hospital.

Kew.—Supply of M.S.U. equipment for Ward B.3, Mental Hospital.

Kew.—Supply of M.S.U. equipment for Ward F.2, Children's Cottages, Mental Hospital.

Kew.—Reconstruction of concrete kerbing, Yarra Boulevard, Public Works Department.

Kyabram.—Resite out-offices, new toilet building, S.S. 2902. (W.O., Shepparton; S.S., Kyabram.)

Lavers Hill.—Erection of new out-office block, Consolidated School. (W.O., Camperdown; C.S., Lavers Hill.)

Leongatha.—Renovations to residence, 15 Bellingham-street, High School. (W.O., Korumburra; H.S., Leongatha.)

Maiden Gully.—Extension of class-room and porch, S.S. 1592. (W.O., Bendigo; S.S., Maiden Gully.)

Malvern.—Erection of two-story brick Domestic Arts Block, Girls' Secondary School.

Malvern.—Mechanical services, Girls' Secondary School.

Malvern.—Electrical installation in Domestic Arts Block, Girls' Secondary School. (Girls' Secondary School, Malvern.)

Mansfield.—Repairs and painting, Court House. (W.O., Alexandra; P.S., Mansfield.)

Maryborough.—Provision of new sanitary accommodation for males and females, and connexion to town sewerage, Court House. (W.O., Maryborough.)

Melbourne.—Sealing of cornice mold to east wing, Lands Department, New Treasury Buildings.

Melbourne.—Supply of wardrobes and chests of drawers, Melbourne Teachers' College Hostel, 470 St. Kilda-road.

Melbourne.—Supply of steel specimen cabinets, National Museum.

Melbourne.—Maintenance cleaning, 1st July, 1961, to 30th June, 1962, State Immigration Office, 436 Queen-street.

Melbourne.—Cleaning of refuse bins and collection of garbage for period 1st July, 1961, to 30th June, 1962, various Public Buildings.

Melbourne.—Cleaning of lights on front steps, 1st July, 1961, to 30th June, 1962, Parliament House, Spring-street.

Melbourne.—Window cleaning, 1st July, 1961, to 30th June, 1962, State Public Offices, Treasury Reserve.

Melbourne.—Window cleaning, 1st July, 1961, to 30th June, 1962, Fisheries and Wildlife Department, 605 Flinders-street.

Melbourne.—Maintenance cleaning, 1st July, 1961, to 30th June, 1962, Old Treasury Building, Spring-street.

Melbourne.—Window cleaning, 1st July, 1961, to 30th June, 1962, Records Office, 295 Queen-street.

Melbourne.—Maintenance cleaning, 1st July, 1961, to 30th June, 1962, State Laboratories, Geological Museum, Western Annexe, Treasury Reserve.

Melbourne.—Maintenance cleaning, 1st July, 1961, to 30th June, 1962, Parole Board, 538 Swanston-street.

Melbourne.—Maintenance cleaning, 1st July, 1961, to 30th June, 1962, Head Office, Agriculture Department, Treasury-place.

Melbourne.—Supply of incinerators for the period 1st July, 1961, to 30th June, 1962, Public Works Department.

Millgrove.—Internal repairs and painting to school buildings, S.S. 3655. (Amended specification.) (S.S., Millgrove.)

Mont Park.—Condensate reticulation in Larundel Mental Hospital. (W.O., Mont Park Mental Hospital.)

Morwell.—Electrical installation in temporary workshop, Technical School. (W.O., Bairnsdale; T.S., Morwell.)

North Fitzroy.—Maintenance cleaning, 1st July, 1961, to 30th June, 1962, School Dental Clinic, 658 Nicholson-street.

Port Fairy.—Erection of additional bedroom to residence, Consolidated School. (W.O., Warrnambool; C.S., Port Fairy.)

Portland South.—Erection of eight class-room primary school, S.S. 4750. (W.O., Warrnambool.)

Portland South.—Electrical installation, new school, S.S. 4750. (W.O., Warrnambool and Hamilton; P.S., Portland.)

Port Melbourne.—Supply and delivery of one petrol-engined chassis and cab, 176-in. wheelbase, 70,000 lb. gross combination weight, Depot, Public Works Department.

Port Melbourne.—Supply and delivery of six 28-in. width, single roll, hand-guided self-propelled vibratory rollers powered by four-stroke air-cooled petrol engine, Depot, Public Works Department. (Specifications to be submitted with tender.)

Quambatook.—Erection of shelter pavilions, S.S. 2443. (W.O., Swan Hill; S.S., Quambatook.)

Queenscliff.—Supply and delivery of steel sheet piling (350 to 450 tons), Harbour, Public Works Department.

St. Arnaud.—Repairs, renewals, painting and erection of new garage-woodshed, Clerk of Courts residence. (W.O., Maryborough; P.S., St. Arnaud.)

Sale.—Electrical installation, rewiring of Mechanics' Institute, Technical School. (W.O., Bairnsdale; T.S., Sale.)

Sunbury.—Supply and erection of new hayshed, Mental Hospital.

Toolamba.—Repairs and painting, S.S. 1455. (W.O., Shepparton; S.S., Toolamba.)

Toora.—Internal painting and repairs to residence, Police Station. (W.O., Korumburra; P.S., Toora.)

Warrnambool South.—Replacement of shelter shed, new ridging on school roof, S.S. 1902. (W.O., Warrnambool; S.S., Warrnambool South.)

Werribee.—Erection of two grain silos, Research Station. (Research Station, Werribee.)

West Melbourne.—Supply and delivery of sawn hardwood, Government Cool Stores.

Winchelsea.—Additional out-offices and additional drinking and washing facilities, S.S. 2015. (W.O., Geelong; S.S., Winchelsea.)

Yaapeet.—Erection of out-office, woodshed block, install septic closets at school and residence, S.S. 3976. (Amended specification.) (W.O., Warracknabeal; S.S., Yaapeet.)

#### Tuesday, 6th June, 1961.

Altona North.—Erection of shelter pavilions with attached store, High School.

Avenel.—Repairs and painting, S.S. 8. (W.O., Alexandra; P.S., Euroa and Seymour; S.S., Avenel.)

Bacchus Marsh.—Additional class-room and administration wings, High School. (W.O., Ballarat; H.S., Bacchus Marsh.)

Ballarat.—New toilet and shelter building, Mental Hospital. (W.O., Ballarat; Mental Hospital, Ballarat.)

Benalla East.—New school building, S.S. 2256. (W.O., Benalla.)

Benalla East.—Repairs, alterations and renovations, S.S. 2256. (Amended specification.) (W.O., Benalla; S.S., Benalla East.)

Bethanga.—Purchase and removal of old school building, S.S. 1883. (W.O., Wangaratta.)

Buangor.—New out-office, woodshed block, install septic closets, school and residence, S.S. 2072. (W.O., Ararat; S.S., Buangor.)

Buln Buln.—External and internal repairs and painting to residence, S.S. 2017. (W.O., Warragul; S.S., Buln Buln.)

Bungal.—Erection of out-office, woodshed block, install septic closets, S.S. 1155. (Amended specification.) (W.O., Ballarat; S.S., Bungal.)

California Gully.—Internal repairs and painting with provision of display boards, S.S. 123. (W.O., Bendigo; S.S., California Gully.)

Doveton.—Supply and installation of an effluent pump for septic tank, High School. (Amended specification.)

Essendon.—Renew drinking troughs, bicycle shed roof, and spouting to Machine Shop, Technical School. (Amended specification.) (T.S., Essendon.)

Euroa.—Purchase and removal of class-rooms, S.S. 1706. (W.O., Benalla; S.S., Euroa.)

Jindivick.—Renovations, S.S. 1951. (W.O., Warragul; S.S., Jindivick.)

Kew.—Supply and fixing of fibrous plaster ceilings to Wards B.1-B.3, Mental Hospital.

Kiewa Valley.—Erection of shelter pavilions, Consolidated School. (W.O., Wangaratta; C.S., Kiewa Valley.)

Lucyvale.—Purchase and removal of old school buildings, S.S. 3604. (W.O., Wangaratta.)

Melbourne.—Supply and erection of steel-framed building, &c., Stamp Duties Office.

Melbourne.—Repairs and painting of steel fire escape staircases and wrought-iron gates and fencing, &c., High School.

Melbourne.—Supply of five timber benches, Royal Melbourne Technical College.

Nicholson.—Septic tank installation, S.S. 1716. (W.O., Bairnsdale; S.S., Nicholson.)

Numurkah.—Installation of fire service water supply, High School. (W.O., Shepparton; H.S., Numurkah.)

Oak Park.—Fencing, High School.

Point Lonsdale.—External and internal painting and repairs, residence No. 1, Ports and Harbours. (W.O., Geelong.)

Portland South.—Plenum heating in eight class-room unit, S.S. 4750. (W.O., Hamilton and Warrnambool.)

Royal Park.—Supply and delivery of 12 cubic feet air-compressor unit, Receiving House.

Rubicon Junction.—Provision of septic tanks to school and residence, relocation of boys' out-office, new woodshed and drainage, S.S. 4413. (W.O., Alexandra; S.S., Rubicon Junction.)

Shepparton.—Installation of fire service water supply, Technical School. (W.O., Shepparton; T.S., Shepparton.)

Swan Hill.—Construction of a timber-framed garage, Police Station. (Amended specification.) (W.O., Swan Hill.)

Thomastown.—External painting and renovation, S.S. 631. (S.S., Thomastown.)

Tooborac.—Septic tank installation, S.S. 1225. (Amended specification.) (W.O., Bendigo; S.S., Tooborac.)

Tyrendarra.—New out-offices and septic system installation, S.S. 1630. (Amended specification.) (W.O., Warrnambool; S.S., Tyrendarra.)

Various.—Erection of 66 timber class-rooms, staff-rooms and stores in 24 sub-district contracts, comprising from one to seven class-rooms, Schools. (W.O., Alexandra, Bairnsdale, Korumburra, Mildura, Shepparton, Swan Hill, Wangaratta, Warracknabeal, Warragul and Warrnambool.)

Wangaratta.—External painting and repairs, Junior Technical School. (Amended specification.) (W.O., Wangaratta; T.S., Wangaratta.)

T. K. MALTEY,  
Commissioner of Public Works.

Public Works Department,  
Melbourne, 16th May, 1961.

## PRIVATE ADVERTISEMENTS

### CITY OF ARARAT.

#### LOAN No. 45.

#### Notice of Intention to Borrow.

NOTICE is hereby given that the Council of the City of Ararat proposes to borrow the sum of £3,000 on the credit of the Mayor, Councillors and Citizens of the said City by a grant of mortgage, in accordance with the provisions of the *Local Government Act 1958*. In connexion therewith the following information is stated:—

1. The amount of the principal moneys which it is proposed to borrow is Three thousand pounds (£3,000).

2. The maximum rate of interest that may be paid is Five pounds seventeen shillings and six pence (£5 17s. 6d.) per centum per annum.

3. The moneys borrowed shall be repayable by providing out of the Municipal Fund twenty half-yearly instalments of approximately £200 9s. 8d. each, including principal and interest, on the 1st day of February and the 1st day of August during the currency of the loan. The first instalment shall be payable on the 1st day of February, 1962, and the place such moneys shall be repayable is at the Bank of New South Wales, Ararat.

4. The purpose for which the loan is to be applied is for completion of capital works—Olympic Pool.

The plans and specifications and estimate of the cost of the works, and a statement showing the proposed expenditure of the moneys to be borrowed, are open for inspection during office hours at the Town Hall, Ararat.

13949

J. I. GRENFELL, Town Clerk.

### CITY OF BROADMEADOWS.

#### BY-LAW No. 30.

A By-law of the City of Broadmeadows made under the provisions of the *Local Government Act* and numbered 30 for the destruction of noxious weeds and for other purposes.

IN pursuance of the powers conferred by the *Local Government Act 1958*, the Mayor, Councillors and Citizens of the City of Broadmeadows order as follows:—

1. This By-law shall come into operation and have effect immediately upon its publication in the *Government Gazette*.

2. That By-law No. 27 be amended by the addition of the following noxious weeds—

#### Scientific Name; Common Name.

*Picris echioides* L.; Ox Tongue.

*Salvia Verbenaca*; Wild Sage.

*Convolvulus Arvensis*; Bindweed.

*Cyperus rotundus* L.; Nut Grass or Nut Sedge.

*Sisymbrium officinale* L.; Hedge Mustard.

*Rapistrum rugosum*; Giant Mustard.

*Carthamus lanatus* L.; Saffron Thistle.

The Resolution for passing this By-law was agreed to by the Council of the City of Broadmeadows on the 10th day of April, 1961, and confirmed on the 8th day of May, 1961.

In witness whereof the common seal of the Mayor, Councillors and Citizens of the City of Broadmeadows was hereunto affixed this 8th day May, 1961, in the presence of—

COLIN B. SMITH, Mayor.

JOHN P. MUTTON, Councillor.

E. F. SMILEY, Town Clerk.

(SEAL)

13955

### Local Government Acts.

### CITY OF BROADMEADOWS.

#### DECLARATION OF STREET AS PUBLIC HIGHWAY.

WHEREAS it is provided in Section 587 (3) of the *Local Government Act 1958* that where any private street being more than 15 feet in width is constructed to the satisfaction of the Council, but not so constructed under Part XIX., Division 10, or Part XLII., of the said Act or any corresponding previous enactment—

(a) on the application of the greater part of the owners of so many of the premises fronting on such street as in rateable value are the greater part of all the premises so fronting, the Council shall by writing under the common seal of the municipality, declare the same to be dedicated to the public as a public highway; and

(b) upon the publication of such declaration in the *Government Gazette* the said street shall become dedicated to the public as a public highway and shall thereafter be under the care and management of the Council which shall, notwithstanding anything in the said Division 10, be liable for the cost of any reconstruction thereof.

And whereas the Council of the City of Broadmeadows is of the opinion that Barry-road, between the Hume Highway and Pascoe Vale-road, Parish of Will Will Rook, within the Municipality of the Council, has been so constructed to its satisfaction.

And whereas the owners of the greater part of all premises fronting on the said private street has requested the said Council to declare the same dedicated to the public as a public highway under the provisions of the said section.

Now therefore the Council of the City of Broadmeadows hereby declares Barry-road set out as aforesaid to be dedicated to the public as a public highway.

Dated the 8th day of May, 1961.

The common seal of the Mayor, Councillors and Citizens of the City of Broadmeadows was hereto affixed in pursuance of a Resolution of the Council and in the presence of—

COLIN B. SMITH, Mayor.

JOHN P. MUTTON, Councillor.

E. F. SMILEY, Town Clerk.

(SEAL)

13956

## CITY OF GEELONG.

## BY-LAW No. 142.

A By-law of the City of Geelong, made under the provisions of the Local Government Acts, and numbered 142, for the purpose of amending By-law 129 of the City of Geelong.

IN pursuance of the powers conferred by section 198 of the *Local Government Act* 1958 and every other power enabling it in that behalf, the Mayor, Councillors and Citizens of the City of Geelong hereby order as follows:—

By-law 129 of the City of Geelong shall be amended by adding at the end of clause 2 thereof the following:—

"(3) Where at the date of the coming into force of this By-law any such house or building is the subject of a written lease whereby the owner is not entitled to the reversion until after the 1st day of October, 1961, the Council may on written application by the owner grant an extension of time for the removal of any verandah other than a cantilever verandah for a period not exceeding six months after the date upon which the owner becomes so entitled to the said reversion."

Resolution for passing this By-law agreed to by the Council of the City of Geelong the 25th day of October, 1960, and confirmed on the 29th day of November, 1960.

The common seal of the Mayor, Councillors and Citizens of the City of Geelong was affixed hereto, in the presence of—

(SEAL) VAUTIN H. ANDREWS, Mayor.  
L. L. WALTER, Town Clerk.

Approved by the Governor in Council, the 1st day of February, 1961.—A. MAHLSTEDT, Clerk of the Executive Council. 13941

## Water Acts.

## CITY OF HEIDELBERG.

## PROPOSED PLENTY-YARRAMBAT WATERWORKS TRUST.

NOTICE is hereby given that the Heidelberg City Council has made application to the Honorable the Minister of Water Supply for the constitution of a Waterworks Trust, and for the Proclamation of a Waterworks District at Plenty and Yarrambat, and the construction, maintenance and continuance of water supply works within that district, under the provisions of the Water Acts.

A general plan and description of the proposed works have been submitted with the application, and copies of same may be seen at the Town Hall, Ivanhoe, during normal business hours.

Dated at Ivanhoe, the 22nd day of April, 1961.

13864 E. C. JACK, Acting Town Clerk.

## CITY OF MORDIALLOC.

## LOAN No. 45.

Notice of Intention to Borrow the Sum of £15,000 for Permanent Works and Undertakings.

NOTICE is hereby given that the Council of the City of Mordialloc proposes to borrow the sum of Fifteen thousand pounds, on the credit of the municipal revenues of the Mayor, Councillors and Citizens of the said City of Mordialloc, such sum to be raised by the grant of a mortgage, in accordance with the provisions of the *Local Government Act* 1958.

1. The maximum rate of interest that may be paid is 5½ per cent. per annum.
2. The purposes for which the loan is to be applied are:—

Purchase of land for Library, Mordialloc ..	£3,000
Construction of drain ..	7,500
Road reconstruction, widening and channels ..	4,500
	£15,000

3. The period of the loan shall be ten years.
4. The moneys borrowed shall be repayable by providing out of the municipal fund twenty half-yearly instalments of approximately £1,002 8s. 4d. each, including principal and interest, on the 1st day of January and the 1st day of July during the currency of the loan. The first instalment shall be payable on the 1st day of January, 1962.
5. Such moneys shall be repayable at Australia and New Zealand Savings Bank Limited, Melbourne.

The plans and specifications and the estimate of the cost of the proposed works, and a statement showing the proposed expenditure of the moneys to be borrowed, are open for inspection at the City Hall, Mentone.

J. GRUT, Town Clerk.

The above notice is published in lieu of the one appearing on page 1544 of *Victoria Government Gazette*, No. 36, of the 10th May, 1961. 13937

## BOROUGH OF ECHUCA.

## SPECIAL ORDER—LOAN No. 39.

SET out hereunder is a copy of the Special Order relating to the above loan the resolution for which Special Order was after due notice agreed to at a meeting of the Council of the Borough of Echuca held on the 10th day of April, 1961, and was after due publication and notice confirmed at a meeting of the Council of the Borough of Echuca held on the 8th day of May, 1961.

"That the Council do by Special Order and it does hereby resolve to borrow the sum of £20,000 by the grant of a Mortgage on the credit of the Mayor, Councillors and Burgesses of the Borough of Echuca in accordance with the provisions of the *Local Government Act* 1958 and amendments.

The rate of interest to be paid shall be £5 17s. 6d. per centum per annum and the said Loan shall be liquidated by thirty half-yearly repayments of principal, together with interest, from time to time accruing on so much thereof as is unpaid at Echuca.

The purposes for which the said Loan shall be applied are for the construction of Private Streets (Collier, Murray, River, Yarra and Landsborough Streets) under the provisions of Division 10 of Part XIX. of the *Local Government Act* 1958 and amendments, and the loan shall be liquidated from the deposits of money payable under schemes under the said Division."

K. F. MCCARTNEY, Town Clerk.

Town Hall, Echuca, 12th May, 1961. 13958

## Dog Act 1958.

## BOROUGH OF ECHUCA.

THE Council of the Borough of Echuca hereby, pursuant to Section 17 of the *Dog Act* 1958, by this Order specifies the areas set out hereunder as areas in which dogs are prohibited and the owner of any dog (other than a dog being used for the droving of stock) which is found in or on any such area and which is not under the effective control of some person by means of a chain or cord or leash shall be liable to a penalty prescribed by such Section.

## AREAS REFERRED TO.

## Shopping Areas—

Hare-street—from Darling-street to Heygarth-street.  
High-street—from Warren-street to Pakenham-street.  
Pakenham-street—from Annesley-street to High-street.  
Anstruther-street—from Annesley-street to High-street.  
Heygarth-street—from Percy-street to High-street.

## Swimming Area—

That area commonly known as the Pontoon Swimming Area, Watson-street.

This Order shall supercede all previous Orders made under the said Act in relation to the control of dogs in and around shopping and swimming areas.

Penalty.—First offence not more than Four Pounds and for a second or subsequent offence, not more than Ten Pounds.

K. F. MCCARTNEY, Town Clerk.

Town Hall, Echuca, 8th May, 1961. 13957

## SHIRE OF ARAPILES.

## BY-LAW No. 21.

A By-law of Shire of Arapiles made under Section 65 of the *Health Act* 1958 as amended by the *Health (Amendment) Act* 1960 for fixing a fee for the examination of plans, specifications, particulars and descriptions of proposed septic tank systems and any inspection of sites and installations.

IN pursuance of the powers of the *Health Act* 1958 and of any and every power it thereunto enabling, the Council of the Shire of Arapiles orders as follows:—

1. The following fee is hereby fixed—

For the examination of plans, specifications, particulars and descriptions of proposed septic tank

systems, and any inspection of sites and installations of septic tanks systems—£3.

Resolution for passing this By-law was agreed to by the Council of the Shire of Arapiles on the 14th day of March, 1961, and confirmed on the 9th day of May, 1961.

The corporate seal of the Council of the Shire of Arapiles was hereunto affixed in the presence of—

(SEAL) A. E. UEBERGANG, President.  
M. RUSSELL, Councillor.  
E. MORTON, Secretary.  
13961

#### SHIRE OF FERN TREE GULLY.

##### BY-LAW No. 118.

A By-law of the Shire of Fern Tree Gully, made under section 65 of the *Health Act 1958*, as amended by the *Health (Amendment) Act 1960*, and numbered 118, for fixing a fee for the examination of plans, specifications, particulars and descriptions of proposed septic tank systems, and any inspection of sites and installations.

IN pursuance of the powers of the *Health Act 1958* and of any and every other power it thereunto enabling, the President, Councillors and Ratepayers of the Shire of Fern Tree Gully orders as follows:—

##### 1. The following fee is hereby fixed:—

For the examination of plans, specifications, particulars and descriptions of proposed septic tank systems, and any inspection of sites and installations of septic tank systems—£2.

Resolution for passing this By-law agreed to by the Council of the Shire of Fern Tree Gully on the 6th day of March, 1961, and confirmed on the 17th day of April, 1961.

(SEAL) ALISTER I. GILLIES, President.  
A. H. KLEINERT, Councillor.  
D. J. BAKER, Shire Secretary.  
13952

#### SHIRE OF GRENVILLE.

##### BY-LAW No. 21.

NOTICE is hereby given that the Council of the Shire of Grenville did, at a meeting held on Thursday, 4th May, 1961, confirm a Resolution for making, by Special Order, a By-law to be numbered 21, for fixing a fee of £1 for examination of plans, specifications, particulars and descriptions of proposed septic tank systems, and any inspection of sites and installations.

A copy of the said By-law is open for inspection, free of charge, during office hours, at the office of the Council, Shire Hall, Linton.

13939 L. OLDHAM, Shire Secretary.

#### SHIRE OF HASTINGS.

##### LOAN No. 1.

*Notice of Intention to Borrow the Sum of £15,000 for Permanent Works and Undertakings.*

NOTICE is hereby given that the Council of the Shire of Hastings proposes to borrow the sum of Fifteen thousand pounds on the credit of the municipal revenues of the President, Councillors and Ratepayers of the said Shire, such sum to be raised by the grant of a mortgage, in accordance with the provisions of the *Local Government Act 1958*.

1. The maximum rate of interest that may be paid is 5½ per cent. per annum.

2. The purpose for which the loan is to be applied is—  
Purchase of road-making equipment.

3. The period of the loan shall be five years.

4. The moneys borrowed shall be repayable by providing out of the municipal fund ten half-yearly instalments of approximately £1,747 5s. each, including principal and interest, on the 1st day of February and the 1st day of August during the currency of the loan. The first instalment shall be repayable on the 1st day of February, 1962.

5. Such moneys shall be repayable at the State Savings Bank of Victoria, Melbourne.

The plans and specifications and the estimate of the cost of the proposed works and a statement showing the proposed expenditure of the moneys to be borrowed, are open for inspection at the Shire Office, Hastings.

L. A. WALKER, Shire Secretary.  
Shire Office, Hastings, 8th May, 1961. 13938

#### SHIRE OF NATHALIA.

##### BY-LAW No. 63.

A By-law of the Shire of Nathalia, made under section 65 of the *Health Act 1958*, as amended by the *Health (Amendment) Act 1960*, for fixing a fee for the examination of plans, specifications, particulars and descriptions of proposed septic tank systems, and any inspection of sites and installations.

IN pursuance of the powers of the *Health Act 1958* and of any and every other power it thereunto enabling, the Council of the Shire of Nathalia orders as follows:—

##### 1. The following fee is hereby fixed:—

For the examination of plans, specifications, particulars and descriptions of proposed septic tank systems, and any inspection of sites and installations of septic tank systems—£1.

Resolution for passing this By-law was agreed to by the Council of the Shire of Nathalia on the 20th day of March, 1961, and confirmed on the 17th day of April, 1961.

The corporate seal of the President, Councillors and Ratepayers of the Shire of Nathalia was hereunto affixed, in the presence of—

(SEAL) F. GRINTER, President.  
W. F. DOHERTY, Councillor.  
J. K. DANCOCKS, Secretary.  
13947

#### SHIRE OF OTWAY.

##### BY-LAW No. 40.

NOTICE is hereby given that the Council has passed By-law No. 40 on 15th March, 1961, and confirmed on 19th April, 1961, such relating to the fixing of a fee of Two pounds (£2) for the examination of plans, specifications, particulars and descriptions of proposed septic tank systems, and any inspection of sites and installations.

Full copies of the above By-law may be inspected, free of charge, at the Shire Office, Beech Forest, during office hours, and shall have full force and effect immediately on publication in the *Government Gazette*.

13940. T. J. FRY, Shire Secretary.

#### Local Government Act 1958.

##### SHIRE OF PYALONG.

##### NOTICE TO ALL WHOM IT MAY CONCERN.

WHEREAS the Council of the Municipality of the Shire of Pyalong, in the State of Victoria, deems it expedient to execute a certain work or undertaking for the purpose of making a deviation to the Pyalong-Nulla Vale road and construction of a road and bridge thereon, for the purpose whereof it is in the opinion of the said Council necessary and desirable that the said Council exercise its power of taking land compulsorily within the municipal district of the said Council, as provided by the *Local Government Act 1958*, and the said Council has caused its engineer to prepare specifications, maps, plans, sections and elevations of the said work or undertaking as are necessary and in which are expressed the nature and extent of such work or undertaking and the exact site and admeasurements thereof and on and through what land the said work or undertaking is proposed to be placed and the names of the owners or reputed owners, lessees or reputed lessees and the occupiers of such land so proposed to be taken so far as known and the said specifications, maps, plans, sections and elevations so prepared have been approved by the said Council.

In pursuance of the provisions of the *Local Government Act 1958*, the said Council doth hereby publish and give notice that the description shortly of the purport of the said work or undertaking and of the said specifications, maps, plans, sections and elevations is as follows:—

The acquisition of all that piece of land having an area of 3 acres 1 rood 34 perches, being part of Crown allotment 4A, section A, Parish of Pyalong, and coloured red on plan of survey prepared by O. C. Smith, L.S., and dated 20th August, 1960:—Commencing at the road angle defining the S.W. angle of Crown allotment 4A; thence N. 45 deg. 49 min. E., 6 chains 75 links; thence N. 47 deg. 44 min. E., 11 chains 26 links; thence N. 58 deg. 27 min. E., 7 chains 73 links; thence N. 55 deg. 0 min. E., 4 chains 1.7 links; thence N. 51 deg. 24 min. E., 3 chains 32 links; thence N. 38 deg. 5 min. E. 3 chains 4 links to Government road; thence by Government road S. 27 deg. 19 min. W. 5 chains 22.8 links; thence S. 58 deg. 27 min. W. 13 chains 31.5 links; thence S. 47 deg. 44 min. W.

11 chains 15 links; thence S. 45 deg. 49 min. W. 5 chains 27 links to Government road; thence by Government road N. 81 deg. 33 min. W. 1 chain 25.8 links to point of commencement—for the purpose of making a deviation to the Pyalong-Nulla Vale road and construction of a road and bridge thereon.

And the said Council doth hereby give further notice that the said specifications, maps, plans, sections and elevations are deposited at the office of the said Council, at the Town Hall, Kilmore, and are there open for inspection and perusal on all days and between the hours the municipal office is appointed to be open for the space of 40 clear days from the date of the publication of this notice in the *Government Gazette*, viz., the 17th day of May, 1961: And the said Council doth hereby call upon all persons interested in or affected by the said proposed work or undertaking to set forth, in writing, addressed to the said Council, or Shire Secretary, thereof, at the Town Hall, Kilmore, within 40 clear days from the date of the publication of this notice as aforesaid all objections which they may have to the said work or undertaking.

Dated this 10th day of May, 1961.

The common seal of the President, Councillors and Ratepayers of the Shire of Pyalong was hereto affixed by—

(SEAL) STAN RAINEY, Shire President.  
13994 JOHN COOKE, Councillor.  
J. F. RYAN, Shire Secretary.

#### SHIRE OF WARRACKNABEAL.

##### LOAN No. 19.

*Notice of Intention to Borrow the Sum of £2,500 for Permanent Works and Undertakings.*

**NOTICE** is hereby given that the Council of the Shire of Warracknabeal proposes to borrow the sum of Two thousand five hundred pounds, on the credit of the municipal revenues of the President, Councillors and Ratepayers of the said municipality, such sum to be raised by the grant of a mortgage, in accordance with the provisions of the *Local Government Act 1958*.

1. The maximum rate of interest that may be paid is 5½ per cent. per annum.

2. The purposes for which the loan is to be applied are—

- (a) Purchase of land for aerodrome purposes, and improvements thereto.
- (b) Drainage works, Warracknabeal Township.

3. The period of the loan shall be five years.

4. The moneys borrowed shall be repayable by providing out of the municipal fund ten half-yearly instalments of approximately £291 4s. each, including principal and interest, on the 1st day of February and the 1st day of August during the currency of the loan. The first instalment shall be payable on the 1st day of February, 1962.

5. Such moneys shall be repayable at the State Savings Bank of Victoria, Melbourne.

The plans and specifications and the estimate of the cost of the proposed works, and a statement showing the proposed expenditure of the moneys to be borrowed, are open for inspection at the Shire Office, Warracknabeal.  
13944 S. FELL, Shire Secretary.

#### SHIRE OF WARRAGUL.

**NOTICE** is hereby given that the Council of the Shire of Warragul has appointed Sergeant Michael Clifford, No. 9221, Police Station, Warragul, as Prosecuting Officer of the Shire of Warragul, in place of Inspector Grade II. G. E. Warren, who has resigned.  
13959 D. McADIE, Shire Secretary.

#### SHIRE OF WARRAGUL.

##### BY-LAW No. 66.

A By-law of the Shire of Warragul made under the provisions of the *Local Government Acts* and all other powers it enabling, and numbered 66 for the purpose of—

- (a) Prohibiting or regulating the use of private property situate at the junction of streets or roads for the growing of trees, shrubs or hedges abutting on any such street or road or within 10 feet therefrom or within a distance of 30 feet from such junction.
- (b) Requiring the removal and lopping of trees, shrubs or hedges (whether planted before or after the commencement of the *Local Government Act 1958*) from or on private property so situate.

(c) Requiring the reduction to a height not exceeding 3 ft. 6 in. of any portion of a fence within 30 feet of such junction.

(d) Authorizing the Council of the said shire at the expense of the owner (the amount of which expense may be recovered by the Council in a court of petty sessions as a civil debt recoverable summarily)—

(i) to remove or lop trees, shrubs, or hedges growing or being on private property so situate which are not removed or lopped as required by or under any by-law made under paragraph (b) hereof;

(ii) to reduce in height any portion of a fence which is not reduced in height as required by or under any by-law made under paragraph (c) hereof.

**IN** pursuance of the powers conferred by the *Local Government Act* and every other power enabling it in that behalf, the President, Councillors and Ratepayers of the Shire of Warragul order as follows:—

This By-law shall come into effect immediately after its publication in the *Victoria Government Gazette*.

1. Section 39, sub-sections 1, 2, 3, 4 and 5 of By-law No. 51 is hereby repealed.

2. No person shall use any private property situate at the junction of any streets or roads for the growing of shrubs, trees or hedges abutting on any such street or road or within 10 feet therefrom or within a distance of 30 feet from the junction of any streets or roads unless each part of any such tree, shrub or hedge be kept at a height not greater than 3 ft. 6 in. above the surface level of the street or road nearest to such tree, shrub or hedge.

3. The owner or occupier of any private property situate at the junction of any streets or roads upon which property any trees, shrubs or hedges are growing abutting on such streets or roads or within a distance of 10 feet therefrom or within a distance of 30 feet from such junction shall, if any such trees, shrubs or hedges or any part or parts thereof be of a height greater than 3 ft. 6 in. above the surface level of the street or road nearest to any such trees, shrubs or hedges upon receipt of a notice in writing under the hand of the municipal clerk of the said shire and within the time specified in such notice remove or lop or cause to be removed or lopped any tree, shrub or hedge (whether planted before or after the commencement of the *Local Government Act 1958*) to such extent as may be necessary to bring the same into conformity with the requirements of clause 2 of this By-law.

4. Upon default being made by any owner or occupier of private property situate at the junction of any streets or roads in complying with any notice served under clause 3 of this By-law the said Council may, notwithstanding the imposition or recovery of any penalty by its engineer or authorized officer, enter upon such private property with a sufficient number of workmen and may remove or lop such trees, shrubs or hedges growing or being thereon which have not been removed or lopped as required by the said notice, and the expenses incurred by the said Council shall be forthwith paid by the owner of such private property to the said Council and in default of such payment may be recovered by the said Council as a civil debt recoverable summarily.

5. The owner of any private property situate at the junction of any streets or roads upon which private property there is a fence within 30 feet from the junction of such streets or roads shall, if such fence be of a height greater than 3 ft. 6 in. from the surface level of the street or road nearest to such fence, upon receipt of notice in writing under the hand of the municipal clerk of the said shire and within the time specified cause to be reduced to a height not exceeding 3 ft. 6 in. above the surface level of the street and road nearest such fence any portion of such fence within 30 feet of the junction of such street or road.

6. Upon default by the owner or occupier of any property situate at the junction of any streets or roads in complying with any notice served under clause 5 of this By-law, the said Council may, notwithstanding the imposition or recovery of any penalty by its engineer or other authorized officer, enter upon such private property with a sufficient number of workmen and may reduce in height any portion of a fence which has not been reduced in height as required by such notice and the expense incurred by the said Council in so doing shall be forthwith paid by the owner of such private property to the said Council and in default of such payment may be recoverable by the said Council as a civil debt recoverable summarily.

## 7. For the purpose of this By-law—

- (i) The word "junction" shall mean the point at which the building line of a street or road meets the building line of another street or road, and in cases where the corner has been rounded off or splayed the word "junction" shall mean and include the point of intersection of the building lines if continued along the front and side boundaries of the property.

## (ii) The words "surface level" shall mean—

- (a) Where the footway on that side of the street or road which abuts on the private property in question is paved, the level of that part of the paved portion of such footway nearest to the private property in question.
- (b) If such footway is not paved and the level of the street or road abutting on such private property has been fixed in accordance with the provisions of Division 9 of Part XIX. of the *Local Government Act 1958*, or any previous or subsequent Act of Parliament of a like nature, the level as so fixed of that part of such street or road nearest to the private property in question.
- (c) Otherwise the actual level of that part of such street or road nearest to the private property in question.

8. This By-law shall apply to and have operation throughout the whole of the municipal district of the Shire of Warragul.

9. Any person who by wilful act or default shall offend against any of the provisions of this By-law shall be liable to a penalty not exceeding Twenty pounds.

The resolution adopting this By-law was agreed to at a meeting of the Council held on 9th August, 1960, and confirmed at a meeting of the Council held 13th September, 1960.

The common seal of the President, Councillors and Ratepayers of the Shire of Warragul was affixed hereto this 10th day of January, 1961—

(SEAL) W. A. GREEN, President.  
13966 ROY MCKAY, Councillor.  
D. MCADIE, Shire Secretary.

## SHIRE OF WARRAGUL.

## BY-LAW No. 68.

A By-law of the Shire of Warragul made under section 65 of the *Health Act 1958*, as amended by the *Health (Amendment) Act 1960*, for fixing a fee for the examination of plans, specifications, particulars and descriptions of proposed septic tanks systems and any inspections of sites and installations.

IN pursuance of the powers of the *Health Act 1958*, and of any and every other power it thereunto enabling, the President, Councillors and Ratepayers of the Shire of Warragul order as follows:—

1. The following fee is hereby fixed for the examination of plans, specifications, particulars and descriptions of proposed septic tank systems, and any inspection of sites and installations of septic tanks systems—£3 (Three pounds).

Resolution for passing this By-law agreed to by the Council on the 14th March, 1961, and confirmed on the 11th April, 1961.

The common seal of the President, Councillors and Ratepayers of the Shire of Warragul was affixed hereto this 11th day of April, 1961—

(SEAL) W. A. GREEN, President.  
13967 ROY MCKAY, Councillor.  
D. MCADIE, Shire Secretary.

## SHIRE OF WARRAGUL.

## BY-LAW No. 69.

A By-law of the Shire of Warragul made under the provisions of the *Health Act 1958*, for examining and branding carcasses, parts of carcasses or meat by or under the direction of the meat inspector in that portion of the Warragul Meat Area situated in the municipal district of the Shire of Warragul.

IN pursuance of the powers conferred by the *Health Act*, and every other power thereunto enabling, the President, Councillors and Ratepayers of the Shire of Warragul order as follows:—

1. Clause 9. (b) of By-law numbered 59 is hereby repealed and the following clause substituted therefor:—

9 (b) For examining and branding any carcass of or meat derived from any—

	s. d.
(i) Bull, cow, calf (other than a hobby calf), heifer, ox or steer	3 10
(ii) Bobby calf, goat, kid, lamb or sheep	1 4
(iii) Swine	1 10

Resolution for passing this By-law agreed to by the Council of the Shire of Warragul on 11th April, 1961, and confirmed on the 9th May, 1961.

The common seal of the President, Councillors and Ratepayers of the Shire of Warragul was affixed hereto this 9th day of May, 1961—

(SEAL) W. A. GREEN, President.  
13968 ROY MCKAY, Councillor.  
D. MCADIE, Shire Secretary.

## SHIRE OF YACKANDANDAH.

## BY-LAW No. 16.

NOTICE is hereby given that it is the intention of the Yackandandah Shire Council at its next meeting to be held on Thursday, 11th May, 1961, commencing at 11 a.m. to confirm the Special Order for the making of By-law No. 16 for purpose of fixing a fee of One pound (£1) for the examination of plans, specifications, particulars and descriptions of proposed septic tank systems and any inspection of sites and installation of septic tank systems.

Copy of the By-law is open for inspection at the Shire Office, Yackandandah, during office hours.

13865 L. KRUTLI, Shire Secretary.

## SHIRE OF YARRAWONGA.

## BY-LAW No. 52.

*Damage to Roads.*

A By-law of the Shire of Yarrawonga made under the Local Government Acts and numbered 52 for prohibiting or regulating the locking of the wheel of any vehicle when descending a hill and for prohibiting or regulating the use on any road of certain vehicles and for other purposes:

IN pursuance of the powers conferred by the Local Government Acts and of any and every other power it thereunto enabling, the President, Councillors, and Ratepayers of the Shire of Yarrawonga orders as follows:—

1. No person shall lock the wheel of any vehicle when descending a hill unless there is placed at the bottom of such wheel during the time of its being locked a skid-pan, slipper or shoe in such manner as to prevent the road from being injured by the locking of such wheel.

2. No person shall use on any road any vehicle not having the nails on its wheels countersunk so that the heads of such nails are flush with the tyre of such wheel.

3. No person shall draw or trail any sledge, timber or other heavy material upon any footway or carriage-way.

4. No person shall use on any road any vehicle having on its wheels any bars, spikes or other projections of such a nature as would be likely to cause injury to such road or any vehicle which moves wholly or partly on crawler or revolving tracks provided however that this prohibition shall not apply in any case in which the Council or any officer of the Council duly authorized by it in that behalf has first consented in writing to the use of such vehicle (as the case may be) and the same is used only in conformity with the conditions (if any) prescribed in such consent.

5. In this By-law the word "vehicle" means any mobile contrivance howsoever drawn or propelled.

6. This By-law shall apply to and have operation throughout the whole of the municipal district of the Shire of Yarrawonga.

Resolution for passing this By-law No. 52 was agreed to by the Council on the 5th day of April, 1961, and confirmed on the 2nd day of May, 1961.

The common seal of the President, Councillors and Ratepayers of the Shire of Yarrawonga was hereunto affixed this 10th day of May, 1961.

(SEAL) WM. J. HICKS, President.  
13964 W. H. BROND, Councillor.  
W. EDGAR MARTIN, Councillor.  
R. K. SOULSBY, Secretary.



## SHIRE OF YARRAWONGA.

## BY-LAW No. 53.

A By-law of the Shire of Yarrawonga made under the Local Government Acts and numbered 53 for prohibiting or regulating the use of private property situate at the junction of streets or roads for the growing of trees, shrubs or hedges abutting on any such street or road or within 10 feet therefrom or within a distance of 30 feet from the junction of any streets or roads requiring the reduction to a height not exceeding 3 feet 6 inches of any portion of a fence within 30 feet of the junction of any streets or roads and for other purposes:

**I**N pursuance of the powers conferred by the Local Government Acts and of any and every other power it thereunto enabling, the President, Councillors, and Ratepayers of the Shire of Yarrawonga orders as follows:—

1. No person shall use any private property situate at the junction of any streets or roads for the growing of any tree, shrub or hedge abutting on any such street or road or within ten feet therefrom or within a distance of thirty feet from the junction of any streets or roads if such tree shrub or hedge exceeds a height of three feet six inches above the level of the footway.

2. The Council may by notice in writing under the hand of the Shire Secretary or any other officer authorized by it in that behalf require the owner of any private property situate at the junction of any streets or roads within a time specified in such notice to remove or to lop to a height specified in such notice being not less than three feet six inches above the level of the footway any tree shrub or hedge (whether planted before or after the commencement of the *Local Government Act 1958*) from or on such private property where such tree shrub or hedge abuts on or is within ten feet of such street or road or is within a distance of thirty feet from the junction of any streets or roads.

3. The Council may by notice in writing under the hand of the Shire Secretary or any other officer authorized by it in that behalf require the owner of any land within a time specified in such notice to reduce to a height not exceeding three feet six inches any portion of any fence on such land which is within thirty feet of the junction of any streets or roads.

4. (a) If any owner upon whom any notice under clause 2 or clause 3 of this By-law has been served shall fail to comply with the requirements of such notice the Council may at the expense of such owner—

- (i) remove or lop in accordance with the terms of such notice any trees, shrubs or hedges to which such notice refers and which are not removed or lopped as required by such notice, or
- (ii) reduce in height in accordance with the terms of such notice any portion of any fence to which such notice refers which is not reduced in height as required by such notice, as the case may be.

(b) Any expense incurred by the Council pursuant to the provisions of this clause may be recovered by the Council from such owner in a court of petty sessions as a civil debt recoverably summarily.

5. In this By-law the words "level of the footway" shall in relation to any tree, shrub or hedge mean the level of that portion of the footway of a street or road which is nearest to such tree shrub or hedge when measured at right angles to such footway and when a tree shrub or hedge or any part thereof is equidistant from two such portions then the lower of the two.

6. This By-law shall apply to and have operation throughout the whole of the municipal district of the Shire of Yarrawonga.

Resolution for passing this By-law No. 53 was agreed to by the Council on the 5th day of April, 1961, and confirmed on the 2nd day of May, 1961.

The common seal of the President, Councillors and Ratepayers of the Shire of Yarrawonga was hereunto affixed this 10th day of May, 1961.

(SEAL) WM. J. HICKS, President.  
W. H. BROND, Councillor.  
W. EDGAR MARTIN, Councillor.  
R. K. SOULSBY, Secretary.

13965

## BACCHUS MARSH SEWERAGE AUTHORITY.

**N**OTICE is hereby given that the Bacchus Marsh Sewerage Authority has caused surveys to be made and a map prepared of its Sewerage District, showing levels and particulars of the sewers and surface and underground works it proposes to construct.

Such map is open for inspection and may be inspected at the office of the Authority, the Shire Office, Bacchus Marsh, at all reasonable hours by the owners or occupiers of lands or premises in the said District.

13943

A. W. BOND, Secretary.

## GEELONG WATERWORKS AND SEWERAGE TRUST.

**P**URSUANT to section 60 (2) of the *Geelong Waterworks and Sewerage Act 1958* (No. 6263), notice is hereby given of the intention of the Trust to construct sewers to provide for properties in and adjacent to:—

*City of Geelong West.*—Gordon-avenue, Ashbourne-street, Itkeston-street, Heytesbury-street, Kedleston-street and Wirksworth-street, Breguet-avenue and Grundell-street.

*Shire of Corio.*—The Esplanade, North Shore; Bacchus Marsh-road, Cox-road, Georgia-grove, Vermont-avenue, Idaho-street, Indiana-avenue, Separation-street from Melbourne-road to Douro-street.

*Shire of Bellarine.*—Under railway line near Wilson-road, Breadalbane-street, Charles-street, Cheltenham-street and Ising-street.

*Shire of South Barwon.*—Uno-street, Belmont—and more particularly as shown on maps which are open for inspection at the Trust's Offices, between the hours of 9 a.m. and 4 p.m. daily, from Monday to Friday inclusive.

Dated this 12th day of May, 1961.

13974

B. C. HENSHAW, Secretary.

## Water Acts.

## PROPOSED GOORNONG WATERWORKS TRUST.

**N**OTICE is hereby given that the Huntly Shire Council has made application to the Honorable the Minister of Water Supply for the constitution of a Waterworks Trust, and for the proclamation of a Waterworks District at Goornong, and the construction, maintenance and continuance of Water Supply Works within that District, under the provisions of the Water Acts.

A general plan and description of the proposed works have been submitted with the application, and copies of same may be seen at Shire Office, at Huntly.

Dated at Huntly, the 5th day of May, 1961.

13897

J. BORRELL, Secretary.

## TRARALGON SEWERAGE AUTHORITY.

**T**HE above-mentioned Sewerage Authority, having made provision for the carrying off of sewage from each and every property which or any part of which is within the Sewerage Area hereinafter described, doth hereby declare that on and after the 1st day of May, 1961, each and every property which or any part of which is within the said Sewerage Area shall be deemed to be a seweraged property within the meaning of the Sewerage Districts Act 1958.

The boundaries of the Sewerage Area hereinbefore referred to are as follows:—

## SEWERAGE AREA No. 18.

Commencing at the intersection of the northern building line of Garibaldi-street and the eastern building line of Washington-street, Township of Traralgon, being the south-western angle of Sewerage Area No. 17; thence easterly along the southern boundary and northerly along the eastern boundary of Sewerage Area No. 17 to a point on the western building line of Brookes-street opposite the northern building line of Browette-street, easterly along the northern building line of Browette-street to a point on the eastern building line of Lafayette-street, such point being a point on the western boundary of Sewerage Area No. 14; thence southerly along the western boundaries of Sewerage Areas 14, 4 and 3 to a point opposite the southern building line of Garden-grove, westerly along the southern building line of Garden-grove to a point on the eastern building line of Washington-street, such point being a prolongation of the southern building line of Garden-grove, thence northerly along the eastern building line of Washington-street to the point of commencement.

All of which boundaries are shown on a plan which is open for inspection at the Office of the Sewerage Authority.

(SEAL)  
13963

D. G. MACCUBBIN, Chairman.  
DONALD DUNBAR, Commissioner.  
I. H. PATON, Secretary.

**NOTICE OF INTENTION TO APPLY FOR A LICENCE TO DIVERT WATER AND CUT RACE (RE-ISSUE) FROM THE RIVER MURRAY AT COLIGNAN.**

WE hereby give notice that we intend to apply for a licence empowering us to divert water for a term of fifteen years to the extent of 67½ acre-feet per annum at a maximum rate of 3 acre-feet per day of 24 hours for the purpose of irrigating 22½ acres, being part of allotment 6, section part 20, Parish of Colignan, and to occupy certain Crown lands for works of diversion, and to cut a race thereon.

Any objection to such application must be forwarded, in writing, to reach the State Rivers and Water Supply Commission, Melbourne, before 16th June, 1961, being 30 days from the first publication of this notice.

ERIC CHARLES ORTON.  
VERONICA MAUDE ORTON.

Nangiloc

13942

NOTICE is hereby given that Aggregate Contracting Company Proprietary Limited, has applied for a renewal, under section 134, *Land Act 1958*, for a term of fifteen years from 1st November, 1961, of the lease at present held by that company for about 96 acres of the bed of the river Goulburn in the Parishes of Seymour and Tallarook, as a site for the removal of gravel and sand.

13779

NOTICE is hereby given that the partnership heretofore existing between Beverley Dawn Farren-Price, Ruth Elizabeth Farren-Price, both of 3 Wellesley-road, Hawthorn, Ruth Nye, of 14 Bickleigh-street, Glen Iris, and Ronald William Farren-Price, of 16 Laver-street, Kew, carrying on business as retailers of watches and jewellery, at 15 Block-arcade, Melbourne, 24 Riversdale-road, Camberwell, and 12 The Arcade, Bendigo, under the style or firm name of "Prices the Watch People", has been dissolved. The said Ruth Nye and the said Beverley Dawn Farren-Price have retired from the said business, and Leslie Norman Farren-Price, of 3 Wellesley-road, Hawthorn, has been admitted to partnership with the said Ruth Elizabeth Farren-Price and the said Ronald William Farren-Price, who will continue to carry on the said business at the same addresses under the same style or firm name.

Dated the 31st day of March, 1961.

14008

R. E. FARREN-PRICE.  
W. FARREN-PRICE.

NOTICE is hereby given that the partnership heretofore subsisting between the undersigned, Francis Edmond McCarthy and Ian George Holmes, carrying on business as "Yarra Service Centre", at corner of Yarra and Ryrie streets, Geelong, is hereby dissolved by mutual consent as from the 24th day of April, 1961. All debts due and owing by the said late firm will be received and paid by Francis Edmond McCarthy, who will continue to carry on the business at the same place.

Dated this 24th day of April, 1961.

Signed by the said Francis Edmond McCarthy, in the presence of—BARRY BURKE.

F. MCCARTHY.

Signed by the said Ian George Holmes, in the presence of—BARRY BURKE, solicitor, Geelong.

13960

I. HOLMES.

The *Companies Act 1958*.—In the matter of R. K. BEARD PTY. LTD.—Notice of Final Meeting.

NOTICE is hereby given that, pursuant to section 210 of the *Companies Act 1958*, a General Meeting of the members of the above-named company will be held at 6 Margaret-street, East Brighton, on Saturday, the 24th day of June, 1961, at Ten o'clock in the forenoon, for the purpose of having an account laid before them showing the manner in which the winding up has been conducted and the property of the company disposed of, and of hearing any explanation that may be given by the liquidator.

Dated the 6th day of May, 1961.

13945

R. K. BEARD, Liquidator.

In the matter of LE PLAY HOMES PTY. LIMITED.

WINDING-UP order made the 2nd May, 1961.

Name and address of official liquidator.—Roberts Charles David Warne-Smith, of 44 Queen-street, Melbourne.

13990

**O. AND M. PROPRIETARY LIMITED.**

**NOTICE CONVENING FINAL MEETING, PURSUANT TO SECTION 210.**

NOTICE is hereby given, in pursuance of section 210 of the *Companies Act 1958*, that a General Meeting of the members of the above-named company will be held at 1056 Lygon-street, North Carlton, on Monday, the 26th day of June, 1961, at Ten o'clock in the forenoon, for the purpose of having an account laid before them showing the manner in which the winding up has been conducted and the property of the company disposed of, and of hearing any explanation that may be given by the liquidator.

Dated the 15th day of May, 1961.

13975

R. WYND, Liquidator.

*Companies Act 1958*.—In the matter of A.B. ELECTRICS PROPRIETARY LIMITED, of 274 Brunswick-street, Fitzroy (in Liquidation).

NOTICE is hereby given that a First Dividend is intended to be declared in the above matter. Creditors who have not proved their debts by the 12th day of June, 1961, will be excluded therefrom.

Dated this 9th day of May, 1961.

A. J. IRWIN, Liquidator.

366 Bourke-street, Melbourne.

14014

*Companies Act 1958*.—In the matter of ARROWSWIFT TRANSPORT CO. PTY. LTD. (in Liquidation).

NOTICE is hereby given that a First Dividend is intended to be declared in the above matter. Creditors who have not proved their debts by the 12th day of June, 1961, will be excluded therefrom.

Dated this 9th day of May, 1961.

A. J. IRWIN, Liquidator.

366 Bourke-street, Melbourne.

14013

A. SIMPSON & SON (VIC.) PROPRIETARY LIMITED (IN VOLUNTARY LIQUIDATION).

**NOTICE CONVENING FINAL MEETING, PURSUANT TO SECTION 210 (2).**

NOTICE is hereby given, in pursuance of section 210 of the *Companies Act 1958*, that a General Meeting of the members of the above-named company will be held at the office of Davey, Garcia and J. G. Davis, Nicholas Building, 37 Swanston-street, Melbourne, on Friday, the 30th June, 1961, at half-past Eleven in the morning, for the purpose of having an account laid before them showing the manner in which the winding up has been conducted and the property of the company disposed of, and of hearing any explanation that may be given by the liquidator.

14012

R. A. SEYMOUR, Liquidator.

**O'NEILL FABRICATIONS PTY. LTD.**

PURSUANT TO SECTION 195 (3) OF THE COMPANIES ACT 1958.

AT a General Meeting of the members of the said company, duly convened and held at the Board Room of the Institute of Chartered Accountants on the 8th day of May, 1961, the following Special Resolution was duly passed:—

"That it has been proved to the satisfaction of this meeting that the company cannot by reason of its liabilities continue its business and that the same be wound up voluntarily, and that A. I. Sinclair, chartered accountant, of 414 Bourke-street, Melbourne, be nominated liquidator."

Dated this 9th day of May, 1961.

14011

A. I. SINCLAIR, Liquidator.

In the matter of E. M. LITTLE AND SONS PROPRIETARY LIMITED.

AT an Extraordinary General Meeting of the above-named company held at Lot 63, Hull-road, Croydon, on the 9th day of May, 1961, the following Special Resolution was duly passed:—

"That the company be wound up voluntarily."

And at such last-mentioned meeting Mr. Clive Little, of 81 Regent-street, Shepparton, was appointed liquidator for the purpose of the winding up.

E. M. LITTLE, Chairman.

Davies, Campbell and Piesse, solicitors, 401 Collins-street, Melbourne.

13978

## Companies Act 1958.

## MUTUAL STORE LIMITED.

**R**EGISTER of Unclaimed Moneys held by the Mutual Store Limited.

Name and Address of Owner on Books.	Total Amount Due to Owner.	Description of Unclaimed Money.	Date of Last Claim.
	£ s. d.		
Cunningham, Anne C. (address unknown) .. ..	0 6 5	Dividends on 4 shares .. ..	No claim
Gregory, Marion S. (address unknown) .. ..	1 0 10	Dividends on 13 shares .. ..	"
Livingston, Andrew C. (address unknown) .. ..	0 6 5	Dividends on 4 shares .. ..	"
McCarthy, Patrick (address unknown) .. ..	0 12 10	Dividends on 8 shares .. ..	"
McCrea, William (address unknown) .. ..	0 6 5	Dividends on 4 shares .. ..	"
Robertson, William R. (address unknown) .. ..	0 6 5	Dividends on 4 shares .. ..	"
Thompson, Rose (address unknown) .. ..	1 13 7	Dividends on 20 shares .. ..	"
Wilson, W. P. (address unknown) .. ..	0 12 10	Dividends on 8 shares .. ..	"
Ogilvie, C. J. (address unknown) .. ..	0 12 10	Dividends on 8 shares .. ..	"
Dennis, J. H. (address unknown) .. ..	0 12 10	Dividends on 8 shares .. ..	"
Macredie, Andrew (address unknown) .. ..	0 12 10	Dividends on 8 shares .. ..	"
Hunt, Kate (address unknown) .. ..	0 6 5	Dividends on 4 shares .. ..	"
Palmer, Mary S. A. (address unknown) .. ..	0 4 10	Dividends on 3 shares .. ..	"
Geary, Herbert S. (address unknown) .. ..	0 4 10	Dividends on 3 shares .. ..	"
Mitchell, Edward F., Executors of (address unknown) ..	1 0 10	Dividends on 13 shares .. ..	"
Reid, Jane E. B., Executors of (address unknown) ..	1 10 4	Dividends on 19 shares .. ..	"
Vowell, George S., Executors of (address unknown) ..	0 8 0	Dividends on 5 shares .. ..	"
Wilkinson, Elspeth A., Executors of (address unknown) ..	0 8 0	Dividends on 5 shares .. ..	"
	11 7 6		

13892

## Companies Act 1958—Tenth Schedule.

## THE SPECIALTY PRESS LIMITED.

**R**EGISTER of Unclaimed Moneys held by the Specialty Press Limited.

Name and Address of Owner on Books.	Total Amount Due to Owner.	Description of Unclaimed Money.	Date of Last Claim.
	£ s. d.		
Alenson, John Stanley, 38 Hotham-street, Beaumaris ..	0 7 0	Dividend for years—	No claim
Duffield, Peter, 1A Glenroy-road, Hawthorn .. ..	1 17 6	1956 .. ..	"
Heal, Kenneth McCracken, c/o A.N.Z. Bank Ltd., 351 Collins-street, Melbourne .. ..	9 19 6	1959 .. ..	"
Teasdale, Myra Pearce, 14 Burn-street, Golden Square, Bendigo .. ..	3 15 0	1956, 1958-59 .. ..	"
Thomas, Essie, 186 Church-street, Middle Brighton ..	2 10 0	1959 .. ..	"
Thomas, Gladys May, 18 Kardinia-road, Glen Iris ..	3 15 0	1960 .. ..	"
Walker, Malcolm S., 10 Glen-road, Toorak .. ..	3 15 0	1959 .. ..	"
	25 19 0		

13895

## The Companies Act 1958.

## SANDY'S STORES PTY. LTD (IN LIQUIDATION).

NOTICE is hereby given that a First and Final Dividend is intended to be declared in the above matter and that creditors who have not proved their debt by the 31st day of May, 1961, will be excluded from this distribution.

Dated this 9th day of May, 1961.

J. K. HALL, Official Liquidator.

Care of Hall and Rose, 390 Little Collins-street, Melbourne, C.1. 13986

The Companies Act 1958.—In the matter of FRANCIS JAMES PROPRIETARY LIMITED.—Notice re Meeting of Creditors, Pursuant to Section 201 (2).

NOTICE is hereby given that a Meeting of creditors of the above-named company will be held in the Board Room, Kennedy, Small and Middlemiss, 31 Queen-street, Melbourne, on Wednesday, the 17th day of May, 1961, at a quarter to Three p.m., the company having convened a Meeting of its members for the same day for the purpose of considering a Resolution that the company be wound up voluntarily.

Dated this 11th day of May, 1961.

F. J. DUNLOP, Director.

Kennedy, Small and Middlemiss, solicitors, 31 Queen-street, Melbourne. 13997

## PREMIER MOTORS PTY. LTD. (IN VOLUNTARY LIQUIDATION).

NOTICE is hereby given that the Final General Meeting of the company will be held at the office of The Fidelity Trustee Co. Ltd., 50 Market-street, Melbourne, on Monday, 19th June, 1961, at a quarter past Two p.m., for the purpose of considering the final accounts.

14003

W. R. A. GRAY, Liquidator.

THE PERPETUAL EXECUTORS AND TRUSTEES ASSOCIATION OF AUSTRALIA LIMITED, whose registered office is situate at Nos. 100-104 Queen-street, Melbourne, in the State of Victoria, and Stella Kent Hayes, of Manuka-road, Berwick, in the said State, the executors of the will of Gerald Edmund Horace Hayes, late of Manuka-road, Berwick, in the said State, retired (who died on the 3rd day of January, 1961), require all creditors, next of kin and others having claims against the property or estate of the said deceased to send to the said executors, in the care of the said association on or before the 31st day of July, 1961, particulars, in writing, of such claims, after which date the said executors intend to convey or distribute such property or estate to or among the persons entitled thereto, having regard only to the claims of which they shall have had notice.

Dated the 15th day of May, 1961.

HOLT, GRAHAM &amp; NEWMAN, solicitors, 178 Collins-street, Melbourne. 13999

JAMES NORTHCOTT, late of 707 Barkly-street, West Footscray, electrical fitter, DECEASED, intestate.

**CREDITORS**, next of kin and others having claims in respect of the estate of the deceased (who died on the 23rd day of September, 1957, and letters of administration of whose estate were granted to Clara Northcott, of 707 Barkly-street, West Footscray, widow), are required by the said personal representative of the said deceased to send particulars to her, care of her solicitor mentioned hereunder, by the 20th day of July, 1961, after which date the said personal representative may convey or distribute the assets, having regard only to the claims of which she then has notice.

ALLAN C. BELCHER, solicitor, 422 Collins-street, Melbourne. 13980

ALBERT EDWARD WOODRUFF BARTLEY, late of 10 Alma-grove, St. Kilda, in the State of Victoria, gentleman, DECEASED.

**CREDITORS**, next of kin and others having claims in respect of the estate of the deceased (who died on the 14th day of June, 1960), are required by The Equity Trustees, Executors and Agency Company Limited, of 472 Bourke-street, Melbourne, in the said State, the executor of the will of the deceased, to send particulars to the said company by the 22nd day of July, 1961, after which date the executor may convey or distribute the assets, having regard only to the claims of which it then has notice.

PAVEY, WILSON, COHEN & CARTER, solicitors, 390 Lonsdale-street, Melbourne. 13981

SARAH LEWIS, late of 1 Bonanza-road, Beaumaris, home duties, DECEASED.

**CREDITORS**, next of kin and others having claims in respect of the estate of the above-mentioned deceased (who died on the 26th day of February, 1961), are required by the executor, The Trustees, Executors and Agency Company Limited, of 401 Collins-street, Melbourne, to send particulars to it by the 31st July, 1961, after which date the executor may convey or distribute the assets, having regard only to the claims of which it then has notice.

Dated the 15th day of May, 1961.

W. B. & O. MCCUTCHEON, solicitors, 150 Queen-street, Melbourne. 13982

WILLIAM JOHN KILLEEN, DECEASED.

**CREDITORS**, next of kin and others having claims in respect of the estate of William John Killeen, late of 99 Park-street, South Yarra, retired railway employee, deceased (who died on the 19th March, 1961), are to send particulars of their claims to Cecil Neweyn John Millen, of 465 Collins-street, Melbourne, solicitor, the executor of the will of the said deceased, by the 20th July, 1961, after which date he will distribute the assets, having regard only to the claims of which he then has notice.

COLE & O'HEARE, solicitors, 465 Collins-street, Melbourne. 13983

ERNEST EDWARD HATHAWAY, DECEASED.

**CREDITORS**, next of kin and others having claims in respect of the estate of Ernest Edward Hathaway, late of 13 Holland-road, Birmingham, England, formerly of 154 Morris-street, Sunshine, in the State of Victoria, retired fitter and machinist, deceased (who died on 6th July, 1958), are to send particulars of their claims to The Trustees, Executors and Agency Company Limited, of 401 Collins-street, Melbourne (the attorney under power of Ernest Edward Hathaway, of 13 Holland-road, Aston, Birmingham, England, local Government officer, the executor of the will of the said deceased), by the 27th July, 1961, after which date it will distribute the assets, having regard only to the claims of which it then has notice.

COLE & O'HEARE, solicitors, 465 Collins-street, Melbourne. 13984

**CREDITORS**, next of kin and others having claims against the estate of Robert George Allwell, late of 92 Rowena-parade, Richmond, boot clicker, deceased (who died on the 25th day of March, 1961), are required to send particulars of their claims to William Bernard Allwell, the executor, care of the undersigned solicitor, before the 31st day of July, 1961, after which date the said executor will distribute the assets, having regard only to the claims of which he then has notice.

JOHN F. CARROLL, solicitor, 118 Queen-street, Melbourne. 13977

**CREDITORS**, next of kin and others having claims against the estate of Hilda Gertrude Rose, late of 4 Bishop-street, Box Hill, in the State of Victoria, spinster, deceased (who died on the 6th day of December, 1960), are to send particulars of their claims to Muriel Josephine Keeling, formerly of 76 Watts-street, Box Hill, in the State of Victoria, but now of Flat 5, corner of Victoria-road and Stewart-street, East Hawthorn, in the said State, married woman, the executrix of the will of the said deceased, in care of the undersigned, on or before the 31st day of July, 1961, after which date the executrix intends to convey or distribute the assets of the said deceased among the persons entitled thereto, having regard only to the claims of which she shall then have had notice.

P. H. PIPPEY, solicitor, 1 Watts-street, Box Hill. 13987

**CREDITORS**, next of kin and others having claims in respect of the estate of Euphemia Margaret Dann, late of 72 Gamon-street, Seddon, widow, deceased (who died on the 31st of December, 1960), are to send particulars of their claims to Charles Roy Dann, foreman, the executor of the will of the said deceased, care of the under-named solicitor, by the 17th day of August, 1961, after which date the executor will distribute the assets, having regard only to the claims of which he then has notice.

JOHN GINNANE, solicitor, 153A Barkly-street, Footscray. 13988

**THE FIDELITY TRUSTEE COMPANY LIMITED**, whose registered office is situate at 101 Lydiard-street north, Ballarat, in the State of Victoria, the executor of the will of Florence Reid, late of No. 1 Flat, 927 High-street, Armadale, in the said State, married woman, deceased (who died on the 17th day of October, 1960), requires all creditors, next of kin and others having claims against the property or estate of the said deceased to send to the said executor at the address of its registered office, on or before the 1st day of August, 1961, particulars, in writing, of such claims, after which date the said executor intends to convey or distribute such property or estate to or among the persons entitled thereto, having regard only to the claims of which it then shall have had notice.

Dated the 15th day of May, 1961.

SACKVILLE, WILKS & CO., solicitors, 100 Collins-street, Melbourne. 13989

GEORGE DOUGLAS PATTULLO, late of 10 Toyne-avenue, North Geelong, retired engineer, DECEASED.

**CREDITORS**, next of kin and others having claims in respect of the said deceased (who died 3rd March, 1961), are required by the applicants for grant of probate of the will, Ivan James Lewis and Roy Lindsay Bockholt, both of 189 Moorabool-street, Geelong, solicitors, to send particulars to them, care of the undersigned solicitors, by 19th July, 1961, after which date the said applicants may convey or distribute the assets, having regard only to the claims of which they then have notice.

WIGHTON & McDONALD, solicitors, 189-191 Moorabool-street, Geelong. 13951

**CREDITORS**, next of kin and others having claims in respect of the estate of Alice Jessie Peacock, formerly of 1 Scotia-street, Moonee Ponds, but late of 9 Melville-road, Pascoe Vale South, in the State of Victoria, widow, deceased (who died on the 30th day of January, 1961), are to send particulars of their claims to Walter Henry Gladman, the executor of the will of the said deceased, care of the under-mentioned solicitors, by the 10th day of July, 1961, after which date he will distribute the assets, having regard only to the claims of which he then has notice.

W. E. PEARCEY & IVEY, solicitors, 644 Sydney-road, Brunswick. 13953

**CREDITORS**, next of kin and others having claims in respect of the estate of Thomas Lindsay Moore, late of 35 Humffray-street, Ballarat, retired railwayman, deceased (who died on the 24th day of December, 1960), are to send particulars of their claims to The Fidelity Trustee Company Limited, of 101 Lydiard-street north, Ballarat, by the 26th day of July, 1961, after which date it will distribute the assets, having regard only to the claims of which it then has notice.

Dated this 11th day of May, 1961.

BYRNE, JONES & TORNEY, solicitors, Ballarat. 13962

BERTRAM THOMAS JOHN FLETCHER, late of Police Station, North Geelong, Senior Constable of Police, DECEASED, intestate.

**CREDITORS**, next of kin and others having claims in respect of the estate of the said deceased (who died 24th November, 1960), are required by the administratrix, Mary Agnes Fletcher, of 213 Melbourne-road, North Geelong, widow, to send particulars to her, care of the undersigned solicitors, by 19th July, 1961, after which date the said administratrix may convey or distribute the assets, having regard only to the claims of which she then has notice.

WIGHTON & McDONALD, solicitors, 189-191 Moorabool-street, Geelong. 13950

**CREDITORS**, next of kin and others having claims in respect of the estate of George Roy Douth, late of 34 Nicholson-street, Fitzroy, in the State of Victoria, retired, deceased (who died on the 21st day of December, 1960), are required by Cedric Thomas (in the will called Sydney) O'Shannessy, of 26 Beavers-road, Northcote, draftsman, the executor to whom probate of the will of the said estate has been granted, to send in particulars of their claims to the said executor, care of the under-mentioned solicitor, by the 27th day of July, 1961, after which date he will distribute the assets, having regard only to the claims of which he then has notice.

F. P. WALSH, solicitor, 452 High-street, Northcote. 13954

**CREDITORS**, next of kin and others having claims against the estate of Jessie Alice Aird, late of 1 Oak-grove, East Malvern, widow, deceased (who died on 7th February, 1961), are required by Patrick Francis Toohey, the executor of the will and codicil of deceased, to send to him, care of the undersigned solicitors, particulars thereof, on or before the 23rd day of July, 1961, after which date he will distribute the assets, having regard only to the claims of which he shall then have notice.

GAVAN DUFFY & KING, solicitors, 95 Queen-street, Melbourne. 13976

DOUGLAS LUDLOW DOWDELL, formerly of Royal Sydney Golf Club, Rose Bay, but late of Helenie Private Hospital, Randwick, in the State of New South Wales, retired general manager (who died on the 7th August, 1960).

**CREDITORS**, next of kin and all others having claims in respect of the estate of the said deceased, are required by the executors, The Trustees Executors and Agency Company Limited, and Reginald Angel Money, to send particulars of such claims to the said executors, addressed to them, care of the said company, at No. 401 Collins-street, Melbourne, or on or before the 20th July, 1961, after which date the said executors will distribute the assets, having regard only to the claims of which they then have notice.

DAVIES, CAMPBELL & PIESSE, solicitors, 401 Collins-street, Melbourne. 13979

NORMAN JEFFRIES MARSHALL, late of 17 Barry-street, Kew, merchant, DECEASED.

**CREDITORS**, next of kin and others having claims in respect of the estate of the above-named deceased (who died on 4th August, 1960), are required by the executors, John Henderson Kirkhope, of 44 Queen-street, Melbourne, and Ernest Fookes, of 339 Collins-street, Melbourne, chartered accountants, to send particulars to them, in care of the under-mentioned solicitors, by 31st July, 1961, after which date the executors may convey or distribute the assets, having regard only to the claims of which they have then notice.

W. H. FLOOD & PERMEZEL, 379 Collins-street, Melbourne, solicitors for the executors. 14002

ANNIE TOOGOOD, formerly of 42 Adams-street, South Yarra, but late of 60 The Avenue, Windsor, in the State of Victoria, widow, DECEASED.

**CREDITORS**, next of kin and others having claims in respect of the said deceased (who died on the 24th day of September, 1960), are to send particulars of their claims to John Lancelot Hewison, the sole executor of the will of the said deceased, care of the under-mentioned solicitors, by the 1st day of August, 1961, after which date the said executor will distribute the assets in the said estate, having regard only to the claims of which he then has notice.

ELLISON, HEWISON & WHITEHEAD, solicitors, 421 Bourke-street, Melbourne. 14004

**CREDITORS**, next of kin and others having claims against the estate of Marjorie Mary Vivienne Green, late of Flat 20, "Petarli", 530 New South Head-road, Double Bay, in the State of New South Wales, spinster, deceased (who died on 9th September, 1960), are requested by Roy Arthur Salenger, of 25 O'Connell-street, Sydney, in the State of New South Wales, chartered accountant, and The Trustees, Executors and Agency Company Limited, of 401 Collins-street, Melbourne, the executors of the will of deceased, to send to the executors, care of the said company, particulars thereof on or before the 31st day of July, 1961, after which date the said executors will distribute the assets, having regard only to the claims of which they shall then have notice.

J. COLIN STEDMAN & CAMERON, solicitors, 339 Collins-street, Melbourne. 13996

HARRY HAMILTON PITMAN, late of No. 6 Peverill-street, Deepdene, engineer, DECEASED.

**CREDITORS**, next of kin and others having claims against the estate of the deceased (who died on 8th February, 1961), are required by the executor, The Trustees, Executors and Agency Company Limited, of 401 Collins-street, Melbourne, to send particulars to it by 26th July, 1961, after which date the executor may convey or distribute the assets, having regard only to the claims of which it then has notice.

Dated the 12th day of May, 1961.

MADDEN, BUTLER, ELDER & GRAHAM, solicitors, 99 Queen-street, Melbourne. 13998

ELIZA JANE SYMES, formerly of 1101 Burke-road, Hawthorn East, in the State of Victoria, but late of Feilding, New Zealand, spinster, DECEASED.

**CREDITORS**, next of kin and others having claims in respect of the estate of the deceased (who died on the 4th day of August, 1960), are required by the trustee, The Equity Trustees, Executors and Agency Company Limited, of 472 Bourke-street, Melbourne, in the said State, to send particulars to it by the 24th day of July, 1961, after which date the trustee may convey or distribute the assets, having regard only to the claims of which it then has notice.

Dated the 16th day of May, 1961.

E. P. JOHNSON & DAVIES, solicitors, 339 Collins-street, Melbourne. 14000

VALLANCE RIVERSDALE MACKAY, late of 44 Shoobra-road, Elsternwick, gentleman, DECEASED.

**CREDITORS**, next of kin and others having claims in respect of the estate of the above-named deceased (who died on 17th October, 1960), are required by the executors, Lester Quintus Permezel, of 379 Collins-street, Melbourne, solicitor, and Alwyne Belle McGregor, of 5 Walnut-street, Ormond, married woman, to send particulars to them, in care of the under-mentioned solicitors, by 31st July, 1961, after which date the executors may convey or distribute the assets, having regard only to the claims of which they then have notice.

W. H. FLOOD & PERMEZEL, 379 Collins-street, Melbourne, solicitors for the executors. 14001

ALWYN ARTHUR DELALANDE, late of 32 Washington-street, Essendon, engineer, DECEASED, intestate.

**CREDITORS**, next of kin, and others having claims against the estate of the deceased (who died on 18th January, 1960), are required by the administratrix, Eileen Kathleen Delalande, to send particulars to her, care of 120 William-street, Melbourne, by the 20th July, 1961, after which date she may convey and distribute the assets, having regard only to the claims of which she then has notice.

BLAKE & RIGGALL, solicitors, 120 William-street, Melbourne. 14005

ALAN GORE BRETT, formerly of Windsor Hotel, Spring-street, Melbourne, but late of 1 Millicent-avenue, Toorak, company manager, DECEASED.

**CREDITORS**, next of kin, and others having claims against the estate of the deceased (who died on 8th of December, 1960), are required by the executor, John Ralph Burt, of 120 William-street, Melbourne, solicitor, to send particulars to him by the 20th July, 1961, after which date he may convey and distribute the assets, having regard only to the claims of which he then has notice.

BLAKE & RIGGALL, solicitors, 120 William-street, Melbourne. 14006

*Trustee Act 1958.*

## NOTICE TO CLAIMANTS.

**P**URSUANT to the *Trustee Act 1958*, creditors, next of kin, and all other persons having claims in respect of the estates of the deceased persons named below are required to send particulars to the legal personal representative or representatives, at the addresses stated, after which date the representative or representatives will distribute the assets, having regard only to the claims of which notice has been received:—

Catherine Gavin, late of Kirkstall, widow, deceased, died 8th April, 1960.—Claims to the executors, James Stanley Gavin, shearer, and Joseph Gavin, farmer, both of Kirkstall, care of Conlan and Leishman, solicitors, 38 Bank-street, Port Fairy, by 18th July, 1961. 13946

Sarah Buchanan, late of High-street, Koroit, spinster, deceased, died 16th January, 1961.—Claims to the executors, George Walker, the younger, of North-street, Koroit, formerly farmer, but now motor mechanic, and Nathan Clyde Gibson, of Crossley, farmer, care of Conlan and Leishman, solicitors, 38 Bank-street, Port Fairy, by 19th July, 1961. 13970

Ellen Veronica Lourey, late of 17 Durkin-street, Newport, married woman, deceased, died on 31st January, 1961.—Claims to the executor, Vincent Daniel Lourey, of 17 Durkin-street, Newport, foreman, care of John F. Carroll, of 4 Paisley-street, Footscray, solicitor, by the 27th day of July, 1961. John F. Carroll, LL.B., solicitor, 4 Paisley-street, Footscray. 13971

**C**REDITORS, next of kin and others having claims against the estate of Annie Beatrice Edwards, late of 36 Murphy-street, South Yarra, in the State of Victoria, gentlewoman, deceased (who died on the 27th day of May, 1960), are requested by Bessie Jenkins, of 7A Alto-avenue, Croydon, in the State of Victoria, and The Equity Trustees, Executors and Agency Company Limited, of 472 Bourke-street, Melbourne, in the said State, the executrix and executor respectively of the will of the deceased, to send to the executrix and executor, care of the said company, particulars thereof on or before the 19th day of August, 1961, after which date the said executrix and executor will distribute the assets, having regard only to the claims of which they shall then have notice.

AITKEN, WALKER & STRACHAN, solicitors, 123 William-street, Melbourne. 13992

BELLA AKKERMAN, late of 72 Byron-street, Elwood, in the State of Victoria, shopkeeper, DECEASED.

**C**REDITORS, next of kin, and others having claims in respect of the said deceased (who died on the 1st day of January, 1960), are to send particulars of their claims to Irving Samuel Plotkin, of 379 Collins-street, Melbourne, executor of the will of the said deceased, by the 1st day of August, 1961, after which date the said executor will distribute the assets in the said estate, having regard only to the claims of which he then has notice.

IRVING S. PLOTKIN, solicitor, 379 Collins-street, Melbourne. 14009

JOHN WILLIAM CURTAIN, late of 96 Gatehouse-street, Parkville, in the State of Victoria, gentleman, DECEASED, intestate.

**C**REDITORS, next of kin, and others having claims in respect of the said deceased (who died on the 23rd day of June, 1959), are to send particulars of their claims to John Francis Curtain, the administrator of the will of the said deceased, care of the under-mentioned solicitors, by the 1st day of August, 1961, after which date the said administrator will distribute the assets in the said estate, having regard only to the claims of which he then has notice.

IRVING S. PLOTKIN, solicitor, 379 Collins-street, Melbourne. 14010

**C**REDITORS, next of kin, and others having claims in respect of the estate of Denis O'Callaghan, late of Loreto Convent, Toorak, gardener, deceased (who died on the 3rd day of February, 1961), are required to send the particulars of their claims to The National Trustees, Executors, and Agency Company of Australasia Limited, of 95 Queen-street, Melbourne, by the 2nd day of August, 1961, after which date it will distribute the assets, having regard only to the claims of which it then has notice.

RONALD STEWART, MCINTOSH & RICE, solicitors, 422 Collins-street, Melbourne. 13972

ALBERT ROY HIGGINS, late of 14 Woodstock-street, East St. Kilda, in the State of Victoria, engraver, DECEASED, intestate.

**C**REDITORS, next of kin, and others having claims in respect of the estate of the deceased (who died on the 23rd day of April, 1960), are required by the administrator, Harold Walter Barnett, of 1 Fraser-street, Albert Park, to send particulars of their claims to him, care of the undersigned, by the 25th day of July, 1961, after which date he may convey or distribute the assets, having regard only to the claims of which he then has notice.

M. JOHN KELLY, solicitor, of 422 Collins-street, Melbourne. 14007

In the Supreme Court of the State of Victoria.

## SALE BY THE SHERIFF.

**O**N Tuesday, the 27th of June, 1961, at Eleven o'clock a.m., at the Police Station, Sunshine (unless process be stayed or satisfied):—

All the estate and interest (if any) of Reginald Thomas Timbs, of 47 Bayview-road, Yarraville, storeman, as proprietor of an estate in fee-simple in the land described in certificate of title, volume 8084, folio 146, upon which is erected a weatherboard dwelling house, known as No. 13 Monica-street, Sunshine.

Terms: Cash only.

DAVID J. JOHNSTON, Sheriff's Officer.

10th May, 1961. 13993

In the Supreme Court of the State of Victoria.

## SALE BY THE SHERIFF.

**O**N Tuesday, the 27th of June, 1961, at Eleven o'clock a.m., at the Police Station, St. Kilda (unless process be stayed or satisfied):—

All the estate and interest (if any) of W. H. Nixon, of 2 Chaucer-street, St. Kilda, manufacturer, as proprietor of an estate in fee-simple in the land described in certificate of title, volume 3168, folio 541, upon which is erected a brick dwelling and several bungalows, known as No. 2 Chaucer-street, St. Kilda.

Registered mortgages No. A751202 (for approximately £3,500) and B85306 (for approximately £1,500) affect the said estate and interest.

Terms: Cash only.

N. FROGLEY, Sheriff's Officer.

12th May, 1961. 13991

**INSOLVENCY NOTICE**

Commonwealth of Australia.

The *Bankruptcy Act 1924-1960*.

THE ASSIGNED ESTATE OF J. R. ASHWORTH.  
No. 26 of 1959.

**N**OTICE is hereby given that a First and Final Dividend is intended to be declared in the above matter. Creditors who have not proved their debts by the 9th day of June, 1961, will be excluded from this distribution.

Dated this 12th day of May, 1961.

13985

J. K. HALL, Trustee.

**IMPOUNDINGS**

**B**ERWICK.—Impounded in Berwick Pound.

2 dark Jersey Poll cows, no visible brand.

If not claimed and expenses paid, to be sold on 5th June, 1961.

13995—9/

P. E. ALLISON,  
Poundkeeper.

**E**LTHAM.—Impounded in Eltham Pound, by the Ranger.

1 black Shetland pony, no visible brand.

1 small black and white Shetland pony, no visible brand.

If not claimed and expenses paid, to be sold on 3rd June, 1961.

13969—10/6

A. GRAHAM,  
Poundkeeper.

**MERINO.**—Impounded in Merino Pound, by the Ranger.

1 light-brown Jersey cow, no visible brand or ear marks.

If not claimed and expenses paid to be sold on 31st May, 1961.

13973—9/  
W. BELL,  
Poundkeeper.**STAWELL.**—Impounded in Navarre-road Pound, on 9th May, 1961, by Mrs. Gust, from Landsborough-road.

1 young white male goat, no visible brand.

If not claimed and expenses paid, to be sold on 26th May, 1961.

13948—10/6  
L. J. HENDERSON,  
Poundkeeper.**STATE ACTS, 1960.**

COPIES of the following Acts of Parliament of Victoria may be obtained at the Government Printing Office, or from any bookseller, at the price set opposite to each:—

No.	Price. s. d.
6607. Anzac Day .. .. .	1 0
6608. Agricultural Lime (Amendment) .. .. .	0 6
6609. Motor Car (Commencement) .. .. .	0 6
6610. Fisheries (Change of Title) .. .. .	0 6
6611. Stamps (Amendment) .. .. .	0 6
6612. Land (Public Authorities) .. .. .	0 6
6613. Coal Canal Bridge .. .. .	0 6
6614. Metropolitan Fire Brigades (Borrowing Powers) .. .. .	0 6
6615. Wodonga Lands Exchange .. .. .	0 6
6616. Licensing (Fees) .. .. .	0 6
6617. Home Finance (Loans to Minors) .. .. .	0 6
6618. Co-operative Housing Societies (Amendment) .. .. .	0 6
6619. Racing (Totalizators Extension) .. .. .	1 0
6620. Companies .. .. .	0 6
6621. Judges Salaries and Allowances .. .. .	0 6
6622. Coal Mines (Pensions Contributions) .. .. .	0 6
6623. Landlord and Tenant (Further Amendment) .. .. .	0 9
6624. Public Officers Salaries and Allowances .. .. .	0 6
6625. Legal Profession Practice (Amendment) .. .. .	1 9
6626. Church of England in Australia Constitution .. .. .	0 6
6627. Companies (Fees) .. .. .	1 0
6628. Motor Car (Amendment) .. .. .	0 6
6629. Geelong Waterworks and Sewerage (Amendment) .. .. .	0 6
6630. Latrobe Valley (Financial) .. .. .	0 6
6631. Labour and Industry (Amendment) .. .. .	0 6
6632. Acts Interpretation .. .. .	0 6
6633. Children's Court (Enforcement of Awards) .. .. .	0 6
6634. Supreme Court (Proceedings before Master) .. .. .	0 6
6635. Melbourne and Metropolitan Board of Works (Borrowing Powers) .. .. .	0 6
6636. Electoral Provinces .. .. .	0 9
6637. Town and Country Planning (Amendment) .. .. .	0 6
6638. Racing (Dog Races) .. .. .	0 6
6639. Industrial Safety Advisory Council .. .. .	0 6
6640. Administration and Probate (Offices) .. .. .	0 6
6641. Justices (Bail) .. .. .	0 6
6642. National Parks (Amendment) .. .. .	0 9
6643. Medical (Amendment) .. .. .	0 6
6644. Melbourne Harbor Trust Lands .. .. .	1 0
6645. Weights and Measures (Penalties) .. .. .	0 6
6646. Transfer of Land (Stratum Estates) .. .. .	0 6
6647. Local Government (Preston Streets Agreement) .. .. .	0 9
6648. John Storey Memorial Fund .. .. .	0 6
6649. Police Offences (Amendment) .. .. .	0 6
6650. Motor Car (Third-Party Insurance) .. .. .	0 6
6651. Social Welfare .. .. .	2 9
6652. City of Melbourne Underground Railway Construction .. .. .	1 0
6653. Valuation of Land .. .. .	1 3
6654. Milk Board (Amendment) .. .. .	0 6
6655. Victoria Racing Club (Amendment) .. .. .	0 6
6656. Consolidated Revenue .. .. .	0 6
6657. Consolidated Revenue .. .. .	0 6
6658. Motor Car (Driving) .. .. .	0 6
6659. Licensing (Amendment) .. .. .	1 0
6660. Consolidated Revenue .. .. .	0 6
6661. Consolidated Revenue .. .. .	0 6
6662. Friendly Societies (Dental Clinics) .. .. .	0 6
6663. Cancer (Amendment) .. .. .	0 6
6664. Dried Fruits (Amendment) .. .. .	0 6
6665. Barwon Heads Lands Exchange .. .. .	0 6
6666. Revocation of Crown Reservations .. .. .	0 6
6667. The Constitution Act Amendment (Expenses) .. .. .	0 6

**STATE ACTS, 1960.—continued.**

No.	Price. s. d.
6668. Supreme Court (Orders) .. .. .	0 6
6669. Gippsland Railway Deviation .. .. .	0 9
6670. Hamilton Stockyards Railway Construction .. .. .	0 6
6671. Nurses (Amendment) .. .. .	0 6
6672. Ministry of Transport (Railway Officers) .. .. .	0 6
6673. Fruit and Vegetables (Road Barriers) .. .. .	0 6
6674. Transport Regulation (Qualifications of Chairman) .. .. .	0 6
6675. Motor Car (Insurance Surcharge Continuance) .. .. .	0 6
6676. Geelong Harbor Trust (Freezing Works Agreement) .. .. .	0 9
6677. Western Metropolitan Market (Amendment) .. .. .	0 6
6678. Racing (Trotting Races) .. .. .	0 6
6679. Wattle Park Land .. .. .	0 6
6680. Surplus Revenue .. .. .	0 6
6681. Milk and Dairy Supervision (Research Contributions) .. .. .	0 6
6682. Tourist (Amendment) .. .. .	0 6
6683. Fisheries (Crayfish) .. .. .	0 6
6684. Audit (Amendment) .. .. .	0 6
6685. Sale of Allotments of Land (Amendment) .. .. .	0 6
6686. Cattle Compensation (Amendment) .. .. .	0 6
6687. Co-operative Housing Societies (Guarantees) .. .. .	0 6
6688. State Library National Gallery National Museum and Institute of Applied Science .. .. .	1 3
6689. Medical (Blood Transfusion) .. .. .	0 6
6690. The Constitution Act Amendment (Treating) .. .. .	0 6
6691. State Forests Loan Application .. .. .	0 6
6692. Local Authorities Superannuation (Amendment) .. .. .	0 9
6693. Local Government (Disqualification) .. .. .	1 0
6694. Superannuation (Additions to Pensions) .. .. .	0 6
6695. Police Regulation (Pensions) .. .. .	0 6
6696. Trustee Companies (Amalgamation) .. .. .	0 6
6697. Geelong and Colac Railway (Deviation) .. .. .	0 6
6698. University Colleges Lands .. .. .	0 6
6699. Local Government (Private Street) .. .. .	0 6
6700. Northcote School .. .. .	0 6
6701. Public Works Loan Application .. .. .	0 9
6702. Tower Hill and Malmesbury Lands .. .. .	0 6
6703. Coal Mines (Pensions) .. .. .	0 6
6704. Vermin and Noxious Weeds (Financial) .. .. .	0 6
6705. Navigable Waters (Oil Pollution) .. .. .	1 0
6706. Business Names (Public Borrowings) .. .. .	0 6
6707. Health (Tuberculosis Arrangement) .. .. .	0 6
6708. Water Supply Loan Application .. .. .	1 3
6709. Railway Loan Application .. .. .	1 0
6710. Land Tax (Relief) .. .. .	0 6
6711. Land Tax (Rates) .. .. .	0 6
6712. Monash University (Amendment) .. .. .	0 6
6713. National Fitness Council of Victoria .. .. .	1 0
6714. Local Government (Keilor Waverley and Springvale) .. .. .	0 6
6715. Explosives .. .. .	2 3
6716. Statute Law Revision .. .. .	0 9
6717. Motor Car (Abolition of Owners' Certificates) .. .. .	0 6
6718. Road Traffic (Amendment) .. .. .	0 6
6719. Milk Board (Powers) .. .. .	0 6
6720. Marketing of Primary Products (Members) .. .. .	0 6
6721. Melbourne and Geelong Mortgages .. .. .	0 9
6722. Building Societies (Amendment) .. .. .	0 9
6723. Local Government (Scaffolding Inspection) .. .. .	0 9
6724. State Electricity Commission (Borrowing) .. .. .	0 6
6725. Labour and Industry (Butchers' Shops) .. .. .	0 6
6726. Country Fire Authority (Sawmill Burners) .. .. .	0 6
6727. Sewerage Districts (Amendment) .. .. .	1 0
6728. Water (Amendment) .. .. .	1 3
6729. Housing (Powers) .. .. .	0 6
6730. Entertainments Tax (Amendment) .. .. .	0 6
6731. Crimes (Kidnapping) .. .. .	0 6
6732. Health (Amendment) .. .. .	0 6
6733. Game (Licences) .. .. .	0 6
6734. Estate Agents (Amendment) .. .. .	0 6

A. C. BROOKS,  
Government Printer.**PUBLICATION OF OFFICIAL MATTER.**ATTENTION is invited to the following procedure in relation to the publication of official matter in the *Government Gazette*:—1. *Matter submitted to the Executive Council.*

Matter submitted to the Executive Council which requires gazettal will normally be published in the issue of the following week.

Where urgent gazettal is required, special arrangements should be made with the *Gazette* Officer.  
Publication will be facilitated by the submission of carbon copies for the use of the *Gazette* Officer.

## 2. Other matter.

(a) All other matter duly certified by a responsible officer for publication should be lodged with the *Gazette* Officer not later than half-past Ten a.m. on Tuesday.

(b) Lengthy or involved notices should be forwarded several days before publication.

(c) Proofs, which will be supplied only when specifically requested, or at the direction of the *Gazette* Officer, should be returned promptly to avoid delay in publication.

(d) No additions or amendments to matter for publication will be accepted by telephone.

## THE "VICTORIA GOVERNMENT GAZETTE".

**SUBSCRIPTIONS.**—*The subscription, including postage, is £2 15s. per annum, £1 7s. 6d. half-yearly, or 13s. 9d. per quarter, payable in advance.*

*Subscriptions are required to commence and terminate with a month.*

*A lesser period than three months cannot be subscribed for.*

*Subscribers do not receive the Acts of Parliament with the GAZETTE.*

*ADVERTISEMENTS are charged at the rate of 1s. 6d. per line single column, and 3s. per line double column.*

*The title (£5 Reward, Dissolution of Partnerships, &c.) forms one or more lines as a heading.*

*On an average, ten words make a line.*

*Every signature must likewise be counted as a line.*

*The final words of a paragraph, though only portion of a line, must be counted as one line.*

*SIGNATURES (in particular) and proper names must be written very plainly in the text; ONE SIDE ONLY of each slip of paper should be WRITTEN UPON.*

*ALL COMMUNICATIONS should be addressed to "The Government Printer, Melbourne".*

*ALL DOCUMENTS illegibly written will be returned unpublished, and where brands occur unprovided for by the ordinary letters of the alphabet, a worded explanatory description must be furnished.*

*THE VICTORIA GOVERNMENT GAZETTE is published on WEDNESDAY EVENING in each week, and Notices for insertion will be received by the Government Printer at or before Two p.m. at ordinary rates, and late advertisements between Two p.m. and Five p.m. at double rates on the day preceding the day of publication.*

*Single copies of the VICTORIA GOVERNMENT GAZETTE are One shilling, posted One shilling and five pence.*

*No GAZETTES prior to January, 1950, in stock.*

*\*\*\*ALL PAYMENTS ARE REQUIRED IN ADVANCE.—Remittances should be made by postal note, money order, or draft in favour of the Government Printer. Advertisements unaccompanied by a remittance sufficient to cover the cost of insertion will be returned unpublished.*

## AGENTS FOR THE "VICTORIA GOVERNMENT GAZETTE".

**THE** following have been appointed agents to receive Advertisements and Subscriptions for the *Victoria Government Gazette*:—

ARMSTRONG'S AGENCY, 205 Queen-street, Melbourne.

ARMSTRONG BROS., Kyneton.

MESSRS. ARNALL & JACKSON, 115 Barkly-street, West Brunswick.

MR. WM. DAVIS, Mildura.

A. J. DIGBY (B. S. and N. W. Cash), Main-street, Bairnsdale.

EDGAR'S NEWSAGENCY, Hargreaves-street, Bendigo.

MESSRS. HENRY FRANKS & CO., Booksellers and Stationers, Market-square, Geelong.

MESSRS. GORDON & GOTCH, News Agents, 511 Little Collins-street, Melbourne; and corner Barrack and Clarence streets, Sydney.

GULLAN'S NEWSAGENCY, 88 Bridge-street, Ballarat.

A. C. HAMPTON, 243 Mitchell-street, Bendigo.

MESSRS. HARSTON, PARTRIDGE, & CO., 455 Little Collins-street, Melbourne.

MR. C. L. LATIMER, News Agent, Casterton.

MCCARTHUR'S AUTHORIZED NEWSAGENCY, 345 Wyndham-street, Shepparton.

MESSRS. R. H. & W. M. PETTY, News Agents, Wangaratta.

MESSRS. POWELL & DIXON, 89 Firebrace-street, Horsham.

J. PURDIE & CO., 138 Moorabool-street, Geelong.

SALE AUTHORIZED NEWSAGENCY, 142 Raymond-street, Sale.

SKINNER'S AUTHORIZED NEWSAGENCY, 49-51 Franklin-street, Traralgon.

MESSRS. SMITH & DUNNION, Hamilton.

THE MERCANTILE EXCHANGE, 380 Collins-street, Melbourne.

A. C. THOMAS, 69 Bridge-street, Benalla.

TUFF'S SHEPPARTON NEWSAGENCY, 246 Wyndham-street, Shepparton.

C. F. & H. J. VERNON, 162 Bridge-road, Richmond.

VIEW POINT AUTHORIZED NEWSAGENCY, 4 View Point, Bendigo.

E. W. B. WELSH, Hogan-street, Tatura.

A copy of the *Gazette* filed at each place for public reference.

## CONTENTS

	PAGE
Acts of Parliament on sale at the Government Printing Office .. .. .	1745
Appointments .. .. .	1713
Auction Sales Act .. .. .	1702
Contracts .. .. .	1711
Estates of Deceased Persons .. .. .	1702
Government Notices .. .. .	1700
Impoundings .. .. .	1744
Insolvency Notice .. .. .	1744
Lands .. .. .	1723
Mining .. .. .	1708
Money Lenders Act 1958—Supplementary List ..	1701
Orders in Council—	
Acts—Land Surveyors; Marriage; Town and Country Planning; Local Government; Land; Country Roads. <i>et seq</i>	1714
Motor Car; Landlord and Tenant; Health. <i>et seq</i>	1722
Private Advertisements .. .. .	1734
Proclamations .. .. .	1700
Public Service Notices .. .. .	1727
Regulations—	
Acts—Racing .. .. .	1722
Resignations .. .. .	1714
Tenders .. .. .	1731
Transport Regulation Board—Public Hearings ..	1703
Waterworks Trust .. .. .	1700





# VICTORIA GOVERNMENT GAZETTE

Published by Authority

[Registered at the General Post Office, Melbourne, for transmission by post as a newspaper.]

No. 39]

WEDNESDAY, MAY 24

[1961

## PROROGUING THE PARLIAMENT OF VICTORIA.

### PROCLAMATION

By His Excellency the Administrator of the Government of the State of Victoria and its Dependencies in the Commonwealth of Australia, &c., &c., &c.

**WHEREAS** the Parliament of Victoria stands adjourned until such day and hour as may be fixed by the President of the Legislative Council and the Speaker of the Legislative Assembly respectively: Now I, the Administrator of the Government of the State of Victoria, in the Commonwealth of Australia, do by this my Proclamation prorogue the said Parliament of Victoria until Tuesday, the sixth day of June, 1961.

Given under my Hand and the Seal of the State of Victoria aforesaid, at Melbourne, this twenty-third day of May, in the year of our Lord One thousand nine hundred and sixty-one, and in the tenth year of the reign of Her Majesty Queen Elizabeth II.

(L.S.)

CHARLES J. LOWE.

By His Excellency's Command,

HENRY E. BOLTE,  
Premier.

GOD SAVE THE QUEEN!

## DISCHARGING MEMBERS OF THE LEGISLATIVE COUNCIL FROM ATTENDANCE AND DISSOLVING THE LEGISLATIVE ASSEMBLY.

### PROCLAMATION

By His Excellency the Administrator of the Government of the State of Victoria and its Dependencies in the Commonwealth of Australia, &c., &c., &c.

**WHEREAS** by the Constitution Act it was amongst other things enacted that it should be lawful for the Governor to fix such places within Victoria and, subject to the limitation therein contained, such times for holding the first and every other Session of the Council and Assembly, and to vary and alter the same respectively in such manner as he might think fit; and also from time to time to prorogue the said Council and Assembly, and to dissolve the said Assembly, by Proclamation or otherwise, whenever he should deem it expedient: And whereas the said Council and Assembly, called "The Parliament of Victoria," stand prorogued until Tuesday the sixth day of June, 1961: And whereas it is expedient to dissolve the Legislative Assembly: Now therefore I, the Administrator of the Government of the State of Victoria, in the Commonwealth of Australia, in exercise of the power in me vested in this behalf, do by this my Proclamation discharge the Honourable the Members of the Legislative Council from their meeting and attendance on Tuesday the sixth day of June, 1961: And I do dissolve the Legislative Assembly, such dissolution to take effect on Thursday, the first day of June, 1961: And

I do hereby declare that I have this day given Order that Writs be issued in due form, and according to law, for the election of Members to be duly returned to serve in the Legislative Assembly, and (with the consent of the President of the Legislative Council) for the Periodical Election of Members to be duly returned to serve in the Legislative Council.

Given under my Hand and the Seal of the State of Victoria, at Melbourne, this twenty-third day of May, in the year of our Lord One thousand nine hundred and sixty-one, and in the tenth year of the reign of Her Majesty Queen Elizabeth II.

(L.S.)

CHARLES J. LOWE.

By His Excellency's Command,

HENRY E. BOLTE,  
Premier.

GOD SAVE THE QUEEN!

## GENERAL ELECTION.

NOTICE is hereby given that His Excellency the Administrator will issue Writs for a General Election of Members to serve in the Legislative Assembly of Victoria, and (with the consent of the President of the Legislative Council) for the Periodical Election of Members to serve in the Legislative Council of Victoria, on the day first hereinafter mentioned, viz :—

Date of Issue of Writs	.. .. .	Thursday, 1st June, 1961.
Day of Nomination (before or on which nominations are to be made)	.. .. .	Friday, 23rd June, 1961.
Day of Polling	.. .. .	Saturday, 15th July, 1961.
Returns of Writs	.. .. .	On or before Tuesday, 1st August, 1961.

By His Excellency's Command,

A. MAHLSTEDT,  
Official Secretary.

The Governor's Office,  
Melbourne, 23rd May, 1961.