



# VICTORIA GOVERNMENT GAZETTE

Published by Authority

[Registered at the General Post Office, Melbourne, for transmission by post as a newspaper.]

No. 101]

WEDNESDAY, SEPTEMBER 12

[1962

## LOCAL GOVERNMENT DEPARTMENT.

### PROCLAMATION EXTENDING THE OPERATION OF THE UNIFORM BUILDING REGULATIONS

By His Excellency the Lieutenant-Governor of the State of Victoria and its Dependencies in the Commonwealth of Australia, &c., &c., &c.

**WHEREAS** section 928 (2) of the *Local Government Act 1958*, as amended, provides, *inter alia* that the Governor in Council may, by Proclamation published in the *Government Gazette*, at the request of the council of any municipality (not being a city or town) extend the operation of the Regulations made under Part XLIX. of the Act to the municipal district of such municipality or any part thereof:

And whereas by Proclamations published in the *Government Gazette* on the 11th August, 1954, and the 9th July, 1958, the operation of the Uniform Building Regulations was extended to parts of the municipal district of the Shire of Colac:

And whereas the Council of the Shire of Colac has requested that the operation of the said Regulations be extended to further parts of the municipal district of the Shire of Colac:

Now, therefore, I, the Lieutenant-Governor of the State of Victoria, by and with the advice of the Executive Council thereof, by this, my Proclamation, do hereby extend the operation of the Regulations made under Part XLIX. of the *Local Government Act 1958*, as amended, to the parts of the municipal district of the Shire of Colac described hereunder:—

#### IRREWARRA AREA.

In the Parish of Irrewarra, County of Polwarth, commencing at the north-western angle of Crown allotment 1, section 20; thence easterly to the north-eastern angle of Crown allotment 6, section 20; thence southerly to the south-eastern angle of Crown allotment 17, section 20; thence westerly to the north-eastern angle of Crown allotment 12, section 30; thence southerly and westerly along the eastern and southern boundaries of this same Crown allotment 12 to Princes Highway; thence north-easterly along Princes Highway to the southern boundary of Crown allotment 4, section 20; thence westerly along this southern boundary of such Crown allotment 4 to the South Western Railway; thence north-easterly along such railway to the southern boundary of Crown allotment 3, section 20; thence westerly along such southern boundary of Crown allotment 3 to Lake Colac; thence via the bank of Lake Colac north-easterly to the point of commencement.

#### ROSSMOYNE AREA.

In the Parishes of Nalangil and Elliminyt, County of Polwarth, commencing in the Parish of Nalangil at the north-eastern angle of Crown section 7; thence southerly along the eastern boundary of such Crown section 7 to the north-western angle of Crown allotment 1, Crown section 16; thence easterly to the north-eastern angle of the said Crown allotment 1; thence southerly via the bank of Lake Colac to the north-eastern angle of Crown allotment 2, section 9, in the Parish of Elliminyt; thence southerly to the south-eastern angle of Crown allotment 21, section 9, Parish of Elliminyt; thence westerly to the south-western angle of the said Crown allotment 21, section 9; thence northerly to a point 10 chains south of Princes Highway; thence westerly by a line 10 chains south of and parallel to Princes Highway to the eastern boundary of Crown section 18, Parish of Nalangil; thence northerly by a line 10 chains west of and parallel to the Corangamite Lake main road to the northern boundary of Crown section 7, Parish of Nalangil; thence easterly by the said northern boundary of Crown section 7 to the point of commencement.

#### ELLIMINYT AREA.

In the Parish of Elliminyt, County of Polwarth, commencing at the north-western angle of Crown allotment 48; thence easterly to the north-eastern angle of Crown allotment 50; thence southerly to the south-eastern angle of Crown allotment 46; thence westerly to the south-western angle of Crown allotment 46; thence northerly to the point of commencement.

And order that the said Regulations shall come into operation in the above-mentioned parts of the municipal district of the Shire of Colac on publication of this Proclamation in the *Government Gazette*, provided that Parts I. and II. of Chapter 8 thereof shall not be deemed to come into operation till the 5th December, 1962, except in so far as may be necessary to enable the Council of the said municipality to make By-laws pursuant to the powers conferred by Part III. of the said Chapter, and provided further that no such By-law shall come into operation before the 5th December, 1962.

Given under my Hand and the Seal of the State of Victoria aforesaid, at Melbourne, this fourth day of September, in the year of our Lord One thousand nine hundred and sixty-two, and in the eleventh year of the reign of Her Majesty Queen Elizabeth II.

(L.S.)

E. F. HERRING.

By His Excellency's Command,

MURRAY PORTER,  
Minister for Local Government.

GOD SAVE THE QUEEN!

## CRIMES (DETENTION) ACT 1962 (No. 6884).

## PROCLAMATION.

By His Excellency the Lieutenant-Governor of the State of Victoria and its Dependencies in the Commonwealth of Australia, &c., &c., &c.

WHEREAS by an Act of the Parliament of the State of Victoria passed in the eleventh year of the reign of Her Majesty Queen Elizabeth II. intitled the *Crimes (Detention) Act 1962* (No. 6884), it is amongst other things enacted that the said Act shall come into operation on a day to be fixed by Proclamation of the Governor in Council published in the *Government Gazette*:

Now therefore I, the Lieutenant-Governor of the State of Victoria, acting by and with the advice of the Executive Council thereof, do by this my Proclamation fix Monday the seventeenth day of September, One thousand nine hundred and sixty-two as the day upon which the *Crimes (Detention) Act 1962* (No. 6884), shall come into operation.

Given under my Hand and the Seal of the State of Victoria aforesaid, at Melbourne, this eleventh day of September, in the year of our Lord One thousand nine hundred and sixty-two, and in the eleventh year of the reign of Her Majesty Queen Elizabeth II.

(L.S.)

E. F. HERRING.

By His Excellency's Command.

R. J. HAMER,  
for Attorney-General.

GOD SAVE THE QUEEN!

## ROAD PROCLAIMED.

## PROCLAMATION

By His Excellency the Lieutenant-Governor of the State of Victoria and its Dependencies in the Commonwealth of Australia, &c., &c., &c.

IN pursuance of the provisions of section 25 of the *Land Act 1958*, I the Lieutenant-Governor of the State of Victoria, by and with the advice of the Executive Council of the said State, do hereby proclaim as a road the land at South Yarra, Parish of Melbourne South, County of Bourke, as indicated by hachure on plan hereunder.—(C.97406.)

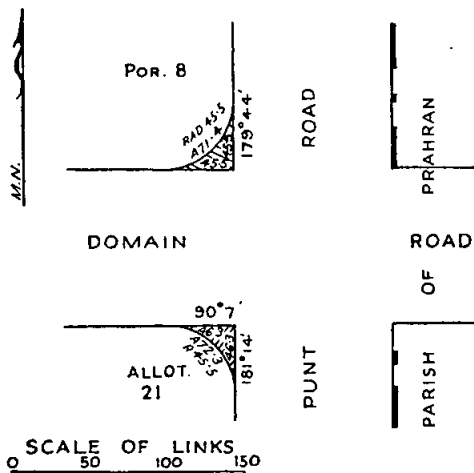

Given under my Hand and the Seal of the State of Victoria aforesaid, at Melbourne, this fourth day of September in the year of our Lord One thousand nine hundred and sixty-two, and in the eleventh year of the reign of Her Majesty Queen Elizabeth II.

(L.S.)

E. F. HERRING.

By His Excellency's Command,

KEITH TURNBULL,  
Commissioner of Crown Lands and Survey.

GOD SAVE THE QUEEN!

## LOCAL GOVERNMENT (SCAFFOLDING INSPECTION) ACT 1960 (No. 6723).

## DATE OF COMING INTO OPERATION.

## PROCLAMATION

By His Excellency the Lieutenant-Governor of the State of Victoria and its Dependencies in the Commonwealth of Australia, &c., &c., &c.

PURSUANT to the provisions of the *Local Government (Scaffolding Inspection) Act 1960* (No. 6723), I, the Lieutenant-Governor of the State of Victoria, by and with the advice of the Executive Council thereof, do, by this my Proclamation fix Monday, the 1st October, 1962, as the day on which the said Act shall come into operation.

Given under my Hand and the Seal of the State of Victoria aforesaid, at Melbourne, this fourth day of September, in the year of our Lord One thousand nine hundred and sixty-two, and in the eleventh year of the reign of Her Majesty Queen Elizabeth II.

(L.S.)

E. F. HERRING.

By His Excellency's Command,

MURRAY PORTER,  
Minister for Local Government.

GOD SAVE THE QUEEN!

*Bank Holidays Act 1958.*

## ALTERATION OF DAY APPOINTED BANK HOLIDAY IN SHIRE OF ROMSEY.

## PROCLAMATION

By His Excellency the Lieutenant-Governor of the State of Victoria and its Dependencies in the Commonwealth of Australia, &c., &c., &c.

WHEREAS by section 4 of the *Bank Holidays Act 1958*, Thursday, the twenty-seventh day of September, 1962, shall be observed as a bank holiday throughout the municipalities mentioned in the Second Schedule to the said Act, including the Shire of Romsey:

And whereas it is made to appear to the Governor in Council expedient that the said day should not be a bank holiday throughout the Shire of Romsey:

Now therefore I, the Lieutenant-Governor of the State of Victoria, in the Commonwealth of Australia, in pursuance of the powers conferred by section 7 of the *Bank Holidays Act 1958*, do by this my Proclamation, declare that the said day shall not be a bank holiday throughout the Shire of Romsey, and appoint—

MONDAY, THE TWENTY-FOURTH DAY OF SEPTEMBER, 1962, to be a Bank Holiday throughout the Shire of Romsey.

Given under my Hand and the Seal of the State of Victoria aforesaid, at Melbourne, this eleventh day of September, in the year of our Lord One thousand nine hundred and sixty-two, and in the eleventh year of the reign of Her Majesty Queen Elizabeth II.

(L.S.)

E. F. HERRING.

By His Excellency's Command,

A. G. RYLAH,  
Chief Secretary.

GOD SAVE THE QUEEN!

## HOLIDAY.—ROYAL AGRICULTURAL SHOW.

NOTICE is hereby given that on—

THURSDAY, THE 27TH SEPTEMBER, 1962,

the Public Offices in the municipalities mentioned hereunder will be closed, that day being appointed by the *Public Service Act 1958* to be observed as a holiday in the Public Offices:—

The Cities of Box Hill, Brighton, Broadmeadows, Brunswick, Camberwell, Caulfield, Chelsea, Coburg, Collingwood, Dandenong, Essendon, Fitzroy, Footscray, Hawthorn, Heidelberg, Keilor, Kew, Malvern, Melbourne, Moorabbin, Mordialloc, Northcote, Nunawading, Oakleigh, Port Melbourne, Prahran, Preston, Richmond, Ringwood, St. Kilda, Sandringham, South Melbourne, Springvale, Sunshine, Waverley and Williamstown; the Shires of Altona, Bacchus Marsh, Berwick, Bulla, Cranbourne, Croydon, Doncaster and Templestowe, Eltham, Fern Tree Gully, Frankston, Gisborne, Hastings, Lillydale, Melton, Mornington, Romsey, Werribee and Whittlesea.

This notice relates only to the closing of the State Public Offices. All inquiries regarding holidays in other offices and in shops and industry should be directed to the Department of Labour and Industry, Old Treasury Buildings, Spring-street, Melbourne. (Telephone 63-0321, Extension 6158 or 6382.)

A. G. RYLAH,  
Chief Secretary.

Chief Secretary's Office,  
Melbourne, 24th August, 1962.

#### DEPARTMENT OF MINES.

##### APPLICATION FOR LEASE REFUSED.

8069, Mineral; Leonard Edward Warner and James Howard Boston; Parish of Borhoneyghurk.

##### APPLICATION FOR LEASE ABANDONED.

8364, Beechworth; Donald Garnet Smith, 160 acres, Parish of Berringa.

##### MINING LEASE EXPIRED.

9015, Castlemaine; Ernest Percival George; 11a. 3r. 4p., Parish of Maldon.

##### TAILINGS LICENCE GRANTED.

3190, Tailings Licence; Herbert Claude Cann; Parish of Blackwood.

##### MINERAL SEARCH LICENCE GRANTED.

428, Mineral Search Licence; Raymond John Murtagh; 50 acres, Parish of Dartella.

W. J. MIBUS,  
Minister of Mines.

##### MINING LEASES AND TAILINGS LICENCE DECLARED VOID.

2755, Ararat; Albert Gordon Russell; 669a. 3r. 27p., Parishes of Langi Logan and Burrumbeep.  
9201, Castlemaine; Seddon Cherrington Phillips; 20a. 2r. 13p., Parish of Greensborough.  
7580, Mineral; Latrobe Valley Quarries Pty. Ltd., 37a. 1r. 9p., Parish of Numbuk.  
2906, Tailings Licence; William Keith Wood; 5a. 2r., Parish of Sandhurst.

E. CONDON,  
Secretary for Mines.

#### National Parks Act 1958.

##### MALLACOOTA INLET NATIONAL PARK.

###### COMMITTEE OF MANAGEMENT.

NOTICE is hereby given that the National Parks Authority has appointed the following persons to be a Committee of Management of the Mallacoota Inlet National Park:—

FRANK BUCKLAND, junior,  
FRANK COLE,  
ROSS JOSEPH DAVIDSON,  
WILLIAM REGE MANN,  
RICHARD THOMAS MARTIN PEScott,  
LEONARD NORMAN ROBINSON and  
NORMAN ARTHUR WAKEFIELD

for three years from the 16th July, 1962.

CR. ANTHONY ERLE WILSON  
for three years from the 16th July, 1962, or for such lesser period as he remains a Councillor of the Shire of Orbost.

JACK FITZGERALD,  
HUBERT ROLAND PARKE and  
RONALD EDWARD TAYLOR  
for three years from the 16th July, 1962, or for such lesser periods as they remain the nominees of the Lands Department, Forests Commission and Fisheries and Wildlife Department respectively.

L. H. SMITH,  
Director.

Office of the National Parks Authority,  
Melbourne, 7th August, 1962.

#### National Parks Act 1958.

##### BULGA AND TARRA VALLEY NATIONAL PARKS.

###### APPOINTMENTS OF COMMITTEES OF MANAGEMENT.

NOTICE is hereby given that the National Parks Authority has appointed the following persons to be Committees of Management of the Bulga and Tarra Valley National Parks:—

EDMOND MAURICE BARRY,  
CHARLES LESLIE GRAHAM,  
RONALD MACKAY IRVING,  
KEITH DUNCAN KAY,  
ALLAN MACDONALD,  
GEORGE ARNOT MAXWELL,  
JOHN PATRICK O'CONNOR,  
WILLIAM DWYER SWEENEY and  
STANLEY BERNARD WALPOLE

for three years from the 16th July, 1962, or for such shorter periods as they remain Councillors of the Shire of Alberton.

HARRY BARNETT PREWETT  
for three years from 16th July, 1962, or for such shorter period as he remains Forest Officer for the Yarram District.

L. H. SMITH,  
Director.

Office of the National Parks Authority,  
Melbourne, 7th August, 1962.

#### National Parks Act 1958.

##### THE LAKES NATIONAL PARK.

###### COMMITTEE OF MANAGEMENT.

NOTICE is hereby given that the National Parks Authority has appointed the following persons as members of the Committee of Management of The Lakes National Park:—

JOHN GLOVER and  
BRUCE MALCOLM NICHOLSON,  
from the 1st September, 1962, to the 31st December, 1964, or for such lesser periods as they remain nominees of the Lands Department and Soil Conservation Authority respectively.

L. H. SMITH,  
Director.

Office of the National Parks Authority,  
Melbourne, 7th August, 1962.

#### National Parks Act 1958.

##### THE LAKES NATIONAL PARK.

###### COMMITTEE OF MANAGEMENT.

NOTICE is hereby given that the National Parks Authority has appointed Francis John Halloran as a member of the Committee of Management of The Lakes National Park from the 4th September, 1962, to the 31st December, 1964, or for such lesser period as he remains the nominee of the Forests Commission of Victoria.

L. H. SMITH,  
Director.

Office of the National Parks Authority,  
Melbourne, 4th September, 1962.

#### State Savings Bank Act 1958 (Section 30).

##### THE STATE SAVINGS BANK OF VICTORIA.

###### ESTABLISHMENT OF BRANCH.

THE Commissioners of the State Savings Bank of Victoria hereby give notice of their intention to establish a Branch of the Bank at Sunshine North on 18th September, 1962.

T. E. HALL,  
General Manager.

#### POLICE OFFENCES ACT 1958.

IN pursuance of the powers conferred upon the Chief Secretary by sub-section (3) of section 184 of the *Police Offences Act 1958*, I, the Chief Secretary of the State of Victoria, do by this notice grant exemption from compliance with sub-sections (1) and (2) of section 184 of the said Act with respect to the publication "The Business of Loving" distributed by Cologravure Publications, 26-30 Flinders-street, Melbourne.

R. J. HAMER,  
for Chief Secretary.

Chief Secretary's Office,  
Melbourne, 11th September, 1962.

## MONEY LENDERS ACT 1958.

IN accordance with the provisions of the above-mentioned Act, the following is published for general information :—

*List of Persons to whom Money Lenders' Licences have been issued for the year ending 30th June, 1963.*

Name.	Authorized Name.	Authorized Address.	Date of Issue.
Active Credit Corporation Pty. Ltd. (R. R. Crane, appointee)	Active Credit Corporation Pty. Ltd. ..	1 Palmerston-crescent, South Melbourne	2.7.62
Alliance Acceptance Co. Ltd. (R. N. Tonkin, appointee)	Alliance Acceptance Co. Ltd. ..	636 St. Kilda-road, Melbourne ..	10.7.62
Angel, Ronald Samuel .. ..	Ronald Samuel Angel .. ..	25 Collegian-avenue, Strathmore..	3.7.62
Atco Credits Pty. Ltd. (W. P. Carroll, appointee)	Atco Credits Pty. Ltd. .. ..	166 City-road, South Melbourne..	27.7.62
Auer, Lawrence Gilbert .. ..	Lawrence Gilbert Auer .. ..	7A Nolan-street, Maryborough ..	13.7.62
Bosanco Pty. Limited (D. M. Bosaid, appointee)	Bosanco Pty. Ltd. .. ..	Room 405, 4th Floor, 220 Collins-street, Melbourne	3.7.62
Building Materials on Terms Pty. Ltd. (R. L. Pontin, appointee)	Building Materials on Terms Pty. Ltd..	1 Palmerston-crescent, South Melbourne	2.7.62
Clyburn Finance Pty. Ltd. (R. M. Cole, appointee)	Clyburn Finance Pty. Ltd. .. ..	269 Williamstown-road, Port Melbourne	11.7.62
Credito Italo Australiano Pty. Ltd. (G. Verduci, appointee)	Credito Italo Australiano Pty. Ltd. ..	163 Sydney-road, Brunswick ..	25.7.62
Credits Pty. Ltd. (R. A. Disher, appointee)	Credits Pty. Ltd. .. ..	161-173 Sturt-street, South Melbourne	2.7.62
Deakin Investments Ltd. (S. A. Monti, appointee)	Deakin Investments Ltd. .. ..	291 Wyndham-street, Shepparton	2.7.62
Devon Credits Ltd. (R. H. Conning, appointee)	Devon Credits Ltd. .. ..	118 Queen-street, Melbourne ..	3.7.62
Elba Finance Pty. Ltd. (N. J. Brougham, appointee)	Elba Finance Pty. Ltd. .. ..	473 Bourke-street, Melbourne ..	3.7.62
E. & S. Pty. Ltd. (E. Hakin, appointee)	E. & S. Pty. Ltd. .. ..	164 Jukes-street, Fawkner ..	10.7.62
Finance Accommodation Pty. Ltd. (G. R. Orr, appointee)	Finance Accommodation Pty. Ltd. ..	266 Swan-street, Richmond ..	20.7.62
G. E. Finance Pty. Ltd. (G. J. Evans, appointee)	G. E. Finance Pty. Ltd. .. ..	Suite 29, 67 Queens-road, Melbourne	2.7.62
* General Investments and Discounts Pty. Ltd. (W. D. Phillips, appointee)	General Investments and Discounts Pty. Ltd.	505 St. Kilda-road, Melbourne ..	3.7.62
Geosam Investments Pty. Ltd. (E. W. MacKenzie, appointee)	Geosam Investments Pty. Ltd. ..	1 Palmerston-crescent, South Melbourne	27.7.62
L. A. Gray and Associates Pty. Ltd. (L. A. Gray, appointee)	L. A. Gray and Associates Pty. Ltd..	555 Lonsdale-street, Melbourne ..	24.7.62
Home Renovation Finance Pty. Ltd. (R. L. Pontin, appointee)	Home Renovation Finance Pty. Ltd..	1 Palmerston-crescent, South Melbourne	2.7.62
I.A.C. (Finance) Pty. Limited (L. W. Carter, appointee)	I.A.C. (Finance) Pty. Limited ..	374 Sydney-road, Coburg ..	3.7.62
A. V. Jennings Construction Co. Pty. Ltd. (J. Burrowes, appointee)	A. V. Jennings Construction Co. Pty. Ltd.	Trent-street, Burwood .. ..	2.7.62
Jennings Estates and Finance Limited (J. Burrowes, appointee)	Jennings Estates and Finance Limited	Trent-street, Burwood .. ..	2.7.62
Jennings, Basil Raymond .. ..	Basil Raymond Jennings .. ..	Myrtleford .. ..	5.7.62
King, William James .. ..	William James King .. ..	578 St. Kilda-road, Melbourne ..	2.7.62
James N. Kirby Manufacturing Pty. Ltd. (D. R. Cameron, appointee)	James N. Kirby Manufacturing Pty. Ltd.	21-23 Cato-street, Hawthorn East	25.7.62
Maroondah Credits Ltd. (W. Oliver, appointee)	Maroondah Credits Ltd. .. ..	59 Maroondah Highway, Ringwood	13.8.62
Marshall, James Doyle .. ..	James Doyle Marshall .. ..	287 High-street, Preston ..	12.7.62
Moorabbin Investments Pty. Ltd. (J. F. Martin, appointee)	Moorabbin Investments Pty. Ltd. ..	Wickham-road, Moorabbin ..	6.7.62
Nevon Pty. Ltd. (N. K. Cuthbert, appointee)	Nevon Pty. Ltd. .. ..	67 Queens-road, Melbourne ..	2.7.62
Phelts, Donald Southwood .. ..	Donald Southwood Phelts .. ..	380 Somerville-road, Footscray ..	25.7.62
Purchase Credit Corporation Pty. Ltd. (H. V. Gullick, appointee)	Purchase Credit Corporation Pty. Ltd.	157 Commercial-road, Prahran ..	16.7.62
Reid Murray Acceptance Ltd. (D. K. Fidge, appointee)	Reid Murray Acceptance Ltd. ..	160 Bridge-road, Richmond ..	3.7.62
Riverside Investments Pty. Ltd. (F. J. O'Connell, appointee)	Riverside Investments Pty. Ltd. ..	19-25 McCrae-street, Swan Hill..	31.7.62
Shepparton Investments Ltd. (P. R. Mountjoy, appointee)	Shepparton Investments Ltd. ..	24 Fryers-street, Shepparton ..	2.7.62
Smith, Colin Douglas James .. ..	Carrying on business as Smith Cash Order Co.	194 Bank-street, South Melbourne	2.7.62
Stuart & Harrison Pty. Ltd. (H. L. Cornell, appointee)	Stuart & Harrison Pty. Ltd. ..	31 Deakin-avenue, Mildura ..	13.7.62
Taranto, Allan .. ..	Allan Taranto .. ..	109 Swanston-street, Melbourne ..	24.7.62
Warren, Arthur Edwin .. ..	Arthur Edwin Warren .. ..	54 Steele-street, Moonee Ponds ..	5.7.62
Wilcray Credits Pty. Ltd. (S. J. Craig, appointee)	Wilcray Credits Pty. Ltd. .. ..	929 Whitehorse-road, Box Hill ..	3.8.62
Wise Finance Pty. Ltd. (W. L. Spenceley, appointee)	Wise Finance Pty. Ltd. .. ..	47 Bull-street, Bendigo ..	27.7.62
Y.C.W. Co-operative Society Limited (B. Griffin, appointee)	Y.C.W. Co-operative Society Limited..	157 a'Beckett-street, Melbourne..	24.7.62
Yenom Investment Corporation Pty. Ltd. (H. L. Cornell, appointee)	Yenom Investment Corporation Pty. Ltd.	31 Deakin-avenue, Mildura ..	13.7.62

\* Transfer of Appointee.

State Treasury,  
Melbourne, C.2, 30th August, 1962.

W. WATTS,  
Registrar.

## THE MELBOURNE HARBOR TRUST COMMISSIONERS.

## REGULATIONS.

IN pursuance of the *Melbourne Harbor Trust Act 1958*, the Melbourne Harbor Trust Commissioners make the following Regulations:—

1. The Regulations made by the Commissioners on the 8th August, 1956, approved by the Governor in Council on the 4th September, 1956, and published in the *Government Gazette* on the 17th September, 1956, and any amendment thereto, are hereinafter referred to as "the Principal Regulations".

2. Regulation No. 316 of the Principal Regulations is amended by deleting the whole of the Schedule of charges and by substituting therefor the following Schedule:—

					"For each quarter of a day or part thereof during which the vessel occupies the berth."		
					£	s.	d.
<i>Port Melbourne—</i>							
Station Pier—each Outer Berth	..	..	..	..	9	18	6
each Inner Berth	..	..	..	..	8	8	6
Princes Pier—each Berth	..	..	..	..	5	4	0
<i>River Entrance Terminal—</i>							
Berth No. 1	..	..	..	..	27	0	0
Berth No. 2	..	..	..	..	27	0	0
<i>Williamstown—</i>							
Breakwater Pier	..	..	..	..	0	8	0
Nelson Pier, each Berth	..	..	..	..	2	15	0
<i>Newport—</i>							
Berth No. 3	..	..	..	..	0	8	0
Berth No. 4	..	..	..	..	0	8	0
<i>Yarraville—</i>							
Berth No. 6	..	..	..	..	0	16	0
Berth No. 8	..	..	..	..	0	8	0
<i>Cooke Island—</i>							
Berth No. 1	..	..	..	..	0	16	0
<i>Appleton Dock—</i>							
Berth "B"	..	..	..	..	4	9	0
Berth "C"	..	..	..	..	4	9	0
Berth "D"	..	..	..	..	4	1	0
Berth "E"	..	..	..	..	4	0	0
Berth "F"	..	..	..	..	4	0	0
<i>Victoria Dock—</i>							
Berth No. 1	..	..	..	..	0	18	0
Berth No. 2	..	..	..	..	0	18	0
Berth No. 3	..	..	..	..	0	18	0
Berth No. 4	..	..	..	..	0	18	0
Berth No. 5	..	..	..	..	1	6	0
Berth No. 6	..	..	..	..	1	6	0
Berth No. 7	..	..	..	..	1	6	0
Berth No. 8	..	..	..	..	1	6	0
Berth No. 9	..	..	..	..	1	14	0
Berth No. 10	..	..	..	..	1	6	0
Berth No. 11	..	..	..	..	1	6	0
Berth No. 12	..	..	..	..	0	18	0
Berth No. 13	..	..	..	..	0	18	0
Berth No. 14	..	..	..	..	2	16	0
Berth No. 15	..	..	..	..	1	6	0
Berth No. 16	..	..	..	..	4	3	0
Berth No. 17	..	..	..	..	3	15	0
Berth No. 18	..	..	..	..	3	15	0
Berth No. 19	..	..	..	..	3	15	0
Berth No. 20	..	..	..	..	3	15	0
Berth No. 21	..	..	..	..	3	15	0
Berth No. 22	..	..	..	..	3	5	0
Berth No. 23	..	..	..	..	2	9	0
Berth No. 24	..	..	..	..	4	7	0

North Wharf—				£	s.	d.
Berth No. 1	..	..	..	0	10	0
Berth No. 2	..	..	..	0	18	0
Berth No. 3	..	..	..	1	6	0
Berth No. 4	..	..	..	1	6	0
Berth No. 5	..	..	..	2	8	0
Berth No. 6	..	..	..	1	6	0
Berth No. 7	..	..	..	0	18	0
Berth No. 8	..	..	..	0	2	0
Berth No. 9	..	..	..	0	10	0
Berth No. 10	..	..	..	1	6	0
Berth No. 11	..	..	..	1	6	0
Berth No. 12	..	..	..	1	6	0
Berth No. 13	..	..	..	1	6	0
Berth No. 14	..	..	..	1	6	0
Berth No. 15	..	..	..	1	6	0
Berth No. 16	..	..	..	2	9	0
Berth No. 17	..	..	..	1	6	0
South Wharf—						
Berth No. 1	..	..	..	0	10	0
Berth No. 2	..	..	..	0	10	0
Berth No. 3	..	..	..	0	2	0
Berth No. 4	..	..	..	0	10	0
Berth No. 5	..	..	..	0	18	0
Berth No. 6	..	..	..	0	18	0
Berth No. 7	..	..	..	0	18	0
Berth No. 8	..	..	..	1	6	0
Berth No. 9	..	..	..	0	18	0
Berth No. 9A	..	..	..	0	10	0
Berth No. 10	..	..	..	1	6	0
Berth No. 11	..	..	..	0	2	0
Berth No. 12	..	..	..	0	2	0
Berth No. 13	..	..	..	0	2	0
Berth No. 14	..	..	..	0	18	0
Berth No. 15	..	..	..	2	16	0
Berth No. 16	..	..	..	1	10	0
Berth No. 17	..	..	..	1	10	0
Berth No. 18	..	..	..	1	10	0
Berth No. 19	..	..	..	1	10	0
Berth No. 21	..	..	..	38	16	0
Berth No. 23	..	..	..	0	10	0
Berth No. 24	..	..	..	0	18	0
Berth No. 25	..	..	..	2	0	0
Berth No. 26	..	..	..	2	0	0
Berth No. 27	..	..	..	2	16	0
Berth No. 28	..	..	..	2	8	0
Berth No. 29	..	..	..	2	8	0
Berth No. 30	..	..	..	2	0	0
Berth No. 31	..	..	..	2	8	0
Berth No. 32	..	..	..	2	16	0

3. Regulation No. 316 of the Principal Regulations is further amended by deleting from the proviso the figures "7s." and "£5 12s." and by substituting therefor the figures "8s." and "£6 8s." respectively.

Dated at Melbourne this 1st day of August, 1962.

The common seal of the Melbourne Harbor Trust Commissioners was hereunto affixed by order of the Commissioners in the presence of—

(SEAL) V. G. SWANSON, Chairman.  
R. A. CAMERON, Commissioner.  
M. W. CLIFTON, Secretary.

Approved by the Governor in Council, 4th September, 1962.—N. G. WISHART,  
Clerk of the Executive Council.

#### THE MELBOURNE HARBOR TRUST COMMISSIONERS.

##### REGULATIONS.

**I**n pursuance of the *Melbourne Harbor Trust Act 1958*, the Melbourne Harbor Trust Commissioners make the following Regulations:—

1. The Regulations made by the Commissioners on the 8th August, 1956, approved by the Governor in Council on the 4th September, 1956, and published in the *Government Gazette* on the 17th September, 1956, and any amendment thereto, are hereinafter referred to as "the Principal Regulations".

2. Regulation 82 of the Principal Regulations is hereby repealed and the following new Regulation 82 substituted therefor:—

“82. The Master or Agent of every registered vessel shall produce the Certificate of Registry of such vessel to any officer of the Commissioners on demand and shall, whether demanded or not, produce such certificate to the Harbor Master:—

- (a) In the case of a vessel solely employed in trading or going between ports located on the coastline of the mainland of Australia or in the State of Tasmania—at least once in every calendar year but in the event of the making of any alteration to the vessel as a consequence of which the Certificate is amended such amended Certificate shall be produced to the Harbor Master within 24 hours of the first arrival of such vessel in the Port subsequent to the amendment of the Certificate aforesaid.
- (b) In the case of any other vessel—within 24 hours of the arrival of the vessel in the port.
- (c) In the case of any such vessel which whilst within the port undergoes any alteration as a consequence of which the Certificate is amended—such amended Certificate shall be produced to the Harbor Master forthwith after receipt thereof and in any event before the departure of the vessel from the Port.”

Dated at Melbourne this 22nd day of August, 1962.

The common seal of the Melbourne Harbor Trust Commissioners was hereunto affixed by order of the Commissioners in the presence of—

(SEAL) V. G. SWANSON, Chairman.  
IVOR G. PHILLIPS, Commissioner.  
M. W. CLIFTON, Secretary.

Approved by the Governor in Council, 4th September, 1962.—N. G. WISHART,  
Clerk of the Executive Council.

#### THE MELBOURNE HARBOR TRUST COMMISSIONERS.

##### REGULATIONS.

IN pursuance of the *Melbourne Harbor Trust Act* 1958, the Melbourne Harbor Trust Commissioners make the following Regulations:—

1. The Regulations made by the Commissioners on the 8th August, 1956, approved by the Governor in Council on the 4th September, 1956, and published in the *Government Gazette* on the 17th September, 1956, and any amendment thereto, are hereinafter referred to as “the Principal Regulations”.

2. Regulation 118 of the Principal Regulations is amended as follows:—

- (i) In paragraph 1 thereof after the word “same” in line 7 appearing add the words “or to an approved bonded warehouse”.
- (ii) In sub-paragraph (b) of paragraph 3 thereof delete the figure “200” and substitute therefor the figure “500”.
- (iii) In paragraph 6 thereof delete the concluding sub-paragraph which commences with the words “An amount of four shillings” and concludes with the words “remove aforesaid” and substitute therefor the following sub-paragraph:—

“In respect of goods not being ‘personal effects’ an amount of twelve shillings per ton or part thereof and in respect of goods being ‘personal effects’ an amount of three shillings per quarter ton or part thereof. For purposes of this paragraph ‘personal effects’ means effects normally worn or carried by a person.”

Dated at Melbourne this 15th day of August, 1962.

The common seal of the Melbourne Harbor Trust Commissioners was hereunto affixed by order of the Commissioners in the presence of—

(SEAL) V. G. SWANSON, Chairman.  
J. P. WEBB, Commissioner.  
M. W. CLIFTON, Secretary.

Approved by the Governor in Council, 4th September, 1962.—N. G. WISHART,  
Clerk of the Executive Council.

Commercial Goods Vehicles Acts.  
TRANSPORT REGULATION BOARD.

## NOTICES OF PUBLIC HEARINGS.

NOTICE is hereby given that the applications made by the persons named below for licences to operate the commercial goods vehicles on the routes or in the manner set out opposite their names will be held at a time and place to be communicated to the persons concerned.

*Name and Address; Nature of Application.*

- ALBION QUARRYING CO. PTY. LTD.**, Cnr. Arden and Laurens streets, North Melbourne; application to vary the conditions of existing licences numbered D.A.520/32, D.A.520/49 and D.A.520/63 by adding as paragraph (b) "throughout the State of Victoria in a specially constructed insulated vehicle—hot asphalt and hot premix to be carried at a temperature of approximately 300 deg. F."
- BENDIGO BOTTLERS PTY. LTD.**, Havlin-street, Bendigo; 2 commercial goods vehicles (8 cwt. each) to operate from Bendigo to places within an area bounded by the Towns of Sea Lake, St. Arnaud, Avoca, Maryborough, Clunes, Creswick, Woodend, Murchison East, Shepparton, Echuca and Swan Hill in the course of business as "soft drink manufacturers"—own soft drinks and empty returns.
- BLAKE, R. L.**, Cobden; 1 commercial goods vehicle (approximately 100 cwt.) to operate—(a) within a radius of 50 miles of the post office at Cobden—plant the property of a contractor and required by him for use in connexion with the construction or maintenance of some specific, existing or proposed road, street, footpath, bridge, pier, wharf, weir or channel and also the following materials, viz., metal, stones, screenings, ashes, gravel, sand and earth, (b) within a radius of 20 miles from the site of any construction or maintenance work performed pursuant to paragraph (a) above, or from the railway station nearest thereto—any other materials required for such work, (c) within a radius of 20 miles from the post office at Cobden—general goods excluding any plant or materials carried or to be carried pursuant to paragraph (a) and (b) above.
- BOSANKO, E. M.**, 148 Fyffe-street, Thornbury; 1 commercial goods vehicle (14 cwt.) to operate—(a) from the premises of Cooley's Pies, Thornbury, to the Township of Traralgon serving all places *en route*, including the Townships of Yallourn, Newborough, Yallourn North, Maryvale and all State Electricity Commission premises in the Morwell area, solely on behalf of Cooley's Pies—pies and pasties, (b) within a radius of 25 miles of the G.P.O. Melbourne—general goods.
- BURGESS, B. & A. PTY. LTD.**, 73 Wilson-street, Horsham; 2 commercial goods vehicles (263 and 236 cwt.) to operate (a) within a radius of 80 miles of the post office at Dimboola (Horsham Division of the Country Roads Board)—plant the property of a contractor and required for use in connexion with the construction or maintenance of some specific, existing or proposed road, street, footpath, bridge, wharf, pier, weir or channel, (b) within a radius of 20 miles from site of construction or maintenance work performed pursuant to paragraph (a) above, or from the railway station nearest thereto—metal, stones, screenings, ashes, gravel, sand, earth and any other materials required for such work, (c) within a radius of 20 miles of the post office at Horsham—general goods.
- CHAPMAN, L. S.**, Kongwak; 1 commercial goods vehicle (91 cwt.) to operate—(a) from S.E.C. at Morwell to Kongwak butter factory—bulk briquettes, (b) within a radius of 20 miles of Kongwak—general goods.
- CHAPMAN, L. S.**, Kongwak; 1 commercial goods vehicle (143 cwt.) to operate—(a) from S.E.C. at Morwell to own fuel depot at Kongwak—bagged briquettes, (b) within a radius of 20 miles of Kongwak—general goods.
- COOK, R. A. & R. D.** (trading as R. A. Cook & Co.), Walwa; 1 commercial goods vehicle (15 cwt.) to operate—(a) within a radius of 20 miles of the post office at Walwa—general goods, (b) throughout the State of Victoria in course of business as a "cartage contractor" for the purpose of servicing and maintaining own vehicles—tools of trade, spare parts and equipment incidental thereto.
- COTTERILL, V. G.**, 71 Beaconsfield-parade, Albert Park; 1 commercial goods vehicle (15 cwt.) to operate within a radius of 50 miles of the premises of Savoy Food Products at Footscray as a sales agent on behalf of such firm and within a radius of 50 miles of the following Towns and Cities—Ballarat, Maryborough, Bendigo, Shepparton, Wangaratta, Kerang, Horsham, Euroa, Bairnsdale, Colac, Port Fairy, Heywood and Morwell—nut foods and potato chips.
- NOTE.—All goods to be consigned by rail to the railway stations as mentioned with the ability to return to Melbourne with any unsold or damaged stock.
- CRAMP, R. D.**, 9 Ocean-grove, Warrnambool; application to vary the conditions of existing licence No. D.A.45152 by adding as paragraph (c) "dead stock from locations situated within a radius of 50 miles of post office at Warrnambool, to City Council boiling down works at Warrnambool."
- ERWIN, L.**, 230 Wattle-street, Bendigo; 1 commercial goods vehicle (72 cwt.) to operate throughout the State of Victoria in the course of business as a "marine collector"—marine goods as designated in the *Marine Stores and Old Metals Act 1958* (No. 6303).
- NOTE.—Excluding all operations to docks, wharves or ship sides for shipment or export purposes.
- ELDRIDGE, L. D.**, Derrinallum; 1 commercial goods vehicle (468 cwt. low loader) to operate within a radius of 50 miles of post office at Derrinallum and to and from own farm at Edenhope in the course of business as an "earthmoving contractor"—own bulldozer and equipment for use on own contracts.
- FLEMING, K. A.**, Maroonah Highway, Lilydale; 1 commercial goods vehicle (263 cwt.) to operate from Alpine Timber & Trading Co.'s sawmill at Millgrove to building sites and timber yards within a radius of 25 miles of Melbourne—sawn timber.
- GILLETT, R.**, Tolson-street, Shelford, via Geelong; 1 commercial goods vehicle (251 cwt.) to operate—(a) within a radius of 25 miles from the chief post office in the City of Geelong—general goods, (b) within a radius of 20 miles from the post office at Shelford and to and from places situate within a radius of 50 miles of the aforesaid post office—livestock, (c) between the City of Geelong and the Soldier Settlement area and private properties situated not more than 8 miles from the post office at Shelford along the Cressy-road—general goods, (d) between the City of Geelong and private properties situated not more than 10 miles from the post office at Shelford along the Rokewood-road—general goods, (e) between the City of Geelong and private properties situated not more than 12 miles from the post office at Shelford along the Mt. Mercer-road—general goods.
- GUYATT, D. T. & I. E.** (trading as Goulburn Valley Motors), 187 Wyndham-street, Shepparton; 1 commercial goods vehicle (7 cwt.) to operate—(a) In the course of business as "international plastic's marine dealership" for the purpose of towing new outboard motor boats and boat trailers from manufacturer's premises at Melbourne to own premises at Shepparton, (b) to inland waters within a radius of 20 miles of Shepparton for the purpose of demonstrating new and second-hand motor boats, (c) within a radius of 20 miles of Shepparton for delivery to clients of new and second-hand motor boats and accessories, (d) within a radius of 20 miles of Shepparton as "G.M.H. Dealers"—own goods.
- HARRIS, D. A.**, 13 Bennett-street, Bendigo; 1 commercial goods vehicle (15 cwt.) to operate throughout the State of Victoria in the course of business as a "marine collector"—marine goods as designated in the *Marine Stores and Old Metals Act 1958* (No. 6303).
- NOTE.—Excluding all operations to docks, wharves or ship sides for shipment or export purposes.
- HOLDENSON & NIELSON FRESH FOOD PTY. LTD.**, 628 Bourke-street, Melbourne; 1 commercial goods vehicle (16 cwt.) to operate throughout the State of Victoria in the course of business as "butter and cheese manufacturers" for the purpose of servicing and maintaining own factories and equipment—tools of trade, spare parts, equipment for repair, or having been repaired and materials incidental thereto.
- HUGHES, L. K.**, 213 Warrigal-road, Oakleigh; 1 commercial goods vehicle (8 cwt.) to operate as a sales representative on behalf of Gibson Kelite Chemicals Ltd., Cheltenham—(a) within a radius of 50 miles from premises of Gibson Kelite Chemicals Ltd. at Cheltenham—goods on behalf of such company, (b) throughout the State of Victoria for the purpose of operating the vehicle as a traveller's unit—samples, display and advertising materials and the collection of empty return containers having been initially used for the consignment of goods to consignees by rail.
- HUME BOTTLERS PTY. LTD.**, Tone-road, Wangaratta; 1 commercial goods vehicle (14 cwt.) to operate within a radius of 50 miles from own premises at Wangaratta



- and to and from Tallangatta and Corryong and places *en route* in the course of business as an "aerated water and cordial manufacturer"—own aerated water and cordials for *en route* deliveries only and empty return containers.
- JULIEN, S. J., 129 Hope-street, Geelong; 1 commercial goods vehicle to be purchased to operate from the premises of M. C. Herd Pty. Ltd. at Corio to the premises of J. Kitchen & Sons Pty. Ltd. at Port Melbourne—bulk tallow in a specially constructed tanker.
- KEOGH, P., PTY. LTD., 371 Francis-street, West Footscray; 1 commercial goods vehicle (low loader 245 cwt.) to operate—(a) within a radius of 25 miles of Melbourne—general goods, (b) throughout the State of Victoria in the course of business as "erection engineers and contractors"—tools of trade, erection equipment, machinery and materials incidental thereto, together with sufficient fuel oil and grease to operate machinery on site.
- CHANDLER, K. S. P., PTY. LTD., 254 Young-street, Fitzroy; 1 commercial goods vehicle (146 cwt.) to operate within a radius of 50 miles of the post office at Camperdown—sawn timber.
- MEDHURST, F. C., 197 Clarke-street, Northcote; 1 commercial goods vehicle (155 cwt.) to operate—(a) within a radius of 25 miles of the G.P.O. Melbourne—general goods, (b) within a radius of 70 miles of the premises of Monier Besser Ltd. at Broadmeadows—bricks on behalf of the said company.
- MURPHY, K. B., 62 Barkly-street, Ararat; 1 commercial goods vehicle (7 cwt.) to operate within a radius of 100 miles from the chief post office in the City of Ararat in the course of business as "hawker"—own items of clothing subject to the condition that any goods so carried shall not be supplied to retail stores for resale.
- NATIONAL TYRE SERVICE (SHEPPARTON) PTY. LTD., 361 Wyndham-street, Shepparton; 1 commercial goods vehicle (10 cwt.) to operate within a radius of 50 miles from own premises at Shepparton in the course of business as "new and second-hand tire and car accessory distributor"—tires and tubes for sale and delivery, used tires for repair or retreading or having been repaired or retreaded, also batteries, oil and motor car accessories.
- O'CONNOR, J. P., Willung South, via Traralgon; 1 commercial goods vehicle (107 cwt.) to operate within the Shires of Bairnsdale and Rosedale and throughout the City of Sale in the course of business as a "quarry master"—own tools of trade, equipment and sufficient fuel only for the operation of own machinery.
- O'DONNELL BROS. TYRE SERVICE PTY. LTD., 90 Kepler-street, Warrnambool; 1 commercial goods vehicle (16 cwt.) to operate within a radius of 50 miles of the post office at Warrnambool in the course of business as "tire distributors and retreaders"—new tires and tubes for delivery, tires and tubes for repair or having been repaired, tools of trade, tires for retread or having been retreaded and motor car accessories.
- RAFFERTY, F. T. & R. M., 2 Nicholas-street, Lilydale; application to vary the conditions of existing licence No. T.T.D.323 by adding to paragraph (a) "and direct on to building sites on the Mornington Peninsula".
- NOSKE, L. T. & L. W. (trading as Roadmix Concrete (Hamilton)), Jessop-street, Hamilton; 3 commercial goods vehicles (170, 219 and 104 cwt.) to operate within a radius of 50 miles of the post office at Hamilton in the course of business as "ready-mixed concrete manufacturers" in a specially constructed agitator vehicle—ready-mixed concrete.
- ROTHMANS OF PALL MALL (AUSTRALIA) LTD., Lorimer-street, Port Melbourne; 1 commercial goods vehicle (8 cwt.) to operate throughout the State of Victoria in the course of business as "cigarette manufacturers" for the purpose of sales promotion and advertising own products—advertising and sales promotion materials, samples of own products with the ability to carry up to 10 cartons of cigarettes to replace damaged stock or to leave in an emergency.
- SCHUMBERGER SEACO INC., care of P.O. Box 34, Belmont, Geelong; 1 commercial goods vehicle (6 cwt.) to operate throughout the State of Victoria in the course of business as "oil exploration surveyors" in a specially constructed scientific oil well survey unit.
- SCHOUTEN, C. J., 115 Gheringhap-street, Geelong; 1 commercial goods vehicle (17 cwt.) to operate within a radius of 50 miles of the chief post office in the City of Geelong in the course of business as "electrical goods and appliance retailer and serviceman"—own goods and electrical appliances for repair or having been repaired.
- SIMPSON DISTRIBUTORS LTD., 3 Hoddle-street, Collingwood; 2 commercial goods vehicles (10 cwt. each) to operate within a radius of 100 miles from own premises at Collingwood for the purpose of installation and repair of washing machines and electric stoves—washing machines and stoves for installation or repair or having been repaired, tools of trade, spare parts and materials incidental thereto.
- SMITH, R. L., Weerite; 1 commercial goods vehicle (6 cwt.) to operate throughout the State of Victoria in the course of business as "household pest exterminator"—tools of trade, equipment and materials incidental to the completion of own contracts.
- SPOTLESS KINGSVILLE PTY. LTD., 19 Eastment-street, Northcote; 1 commercial goods vehicle (8 cwt.) to operate within a radius of 50 miles of own premises at Northcote in the course of business as "launderers and dry-cleaners"—clothing and garments for laundering or dry-cleaning or having been laundered or dry-cleaned.
- STEVENS, M. L., Swan Marsh; 1 commercial goods vehicle (7 cwt.) to operate throughout the western half of the State of Victoria in the course of business as "a herd tester"—herd-testing equipment.
- TAYLOR, H. M., Barramunga; 1 commercial goods vehicle (244 cwt.) to operate—(a) from forest landings in the Gellibrand River; Tanybryn and Mt. Sabine areas to Casper Towers sawmills at Yaugher—logs, (b) from Casper Towers sawmills at Yaugher to the railway station at Birregurra and to consignees at Colac and Geelong—sawn timber.
- TAYLOR, H. M., Barramunga; application to vary the conditions of existing licence No. T.T.D.559 by adding: "from forest landings in the Gellibrand River, Tanybryn and Mt. Sabine areas to Casper Towers sawmill at Yaugher—logs".
- THOMAS, C. E., & B. H. SAW (trading as Thomas and Saw); Edenhope; application to vary the conditions of existing licence No. D.A.32529 by adding as paragraph (c): "from the Shell Co. of Australia Ltd.'s depot at Horsham to own depot at Edenhope and to places within a radius of 20 miles of Edenhope—petroleum products in prescribed types of containers and empty return containers".
- THOMAS, R. G. & E. D., Box 118, Portland; 1 commercial goods vehicle (219 cwt.) to operate from forest landings at Gorae and Hotspur to R. G. and E. D. Thomas's sawmill at Portland—logs.
- RICHES, L. J. (trading as Unique Pest Control Services), 12 Dimora-avenue, Camperdown; 1 commercial goods vehicle (6 cwt.) to operate throughout the State of Victoria in the course of business as a "household pest exterminator"—tools of trade and materials incidental to the completion of own contracts.
- NOSKE, C. T. & E. N. E. (trading as Wannon Engineering Works), 11 Ballarat-road, Hamilton; 1 commercial goods vehicle (15 cwt.) to operate within that part of the State of Victoria, west of a line drawn north and south through the Township of Willaura in the course of business as "agricultural machinery distributor"—tools of trade and spare parts incidental to field servicing of agricultural machinery.
- WEBB, J. T., Mackay-street, Bendigo; 1 commercial goods vehicle (8 cwt.) to operate within the area bounded by the Towns of Mildura, Echuca, Murchison, Gisborne and Kaniva in the course of business as a "painter and decorator"—tools of trade, equipment and small quantities of materials incidental to the completion of own contracts.

NOTICE is hereby given that the applications made by the persons named below for renewal of licences to operate the commercial goods vehicles on the route or routes, or in the manner set out opposite their names, will be heard at a time and place to be communicated to the persons concerned:—

Name and Address; Present Franchise; Licence Number; Expiry Date.

- BOTHERAS, S. G. L., 19 Brougham-street, Box Hill; 1 commercial goods vehicle (206 cwt.) to operate—(a) within a radius of 20 miles from the post office at Box Hill—general goods, (b) within a radius of 50 miles from the post office at Box Hill—fresh fruit, fresh vegetables and empty fruit and vegetable cases; D.A.2855; 13th October, 1962.
- BOTHERAS, S. G. L., 19 Brougham-street, Box Hill; 1 commercial goods vehicle (126 cwt.) to operate—(a) within a radius of 20 miles from the post office at Blackburn—general goods, (b) within a radius of 50 miles from the post office at Blackburn—fresh fruit and empty fruit cases; D.A.2855/1; 13th October, 1962.

COX, R. E., care of Wallan East Hotel, Wallan East; 1 commercial goods vehicle (90 cwt.) to operate between Melbourne and Wodonga adjacent to the main Melbourne-Sydney line—tools of trade, equipment and materials incidental to the maintenance of the standard gauge railway line; T.D.A.37206; 23rd November, 1962.

KEOGH, P. J., 371 Francis-street, West Footscray; 1 commercial goods vehicle (300 cwt.) to operate throughout the State of Victoria in the course of business of the holder of this licence as "erection engineer"—boilers, steel chimney stacks, flues, boiler parts, scaffolding, derrick poles, gear, equipment and materials incidental to trade; T.D.A.6989/1; 31st August, 1962.

REASON, C. T., 30 Pekin-road, Maryborough; 1 commercial goods vehicle (70 cwt.) to operate throughout the State of Victoria in the course of licensee's business as "marine collector"—marine goods as designated in the *Marine Stores and Old Metals Act 1958* (No. 6303), but excluding the carriage of any goods to wharves, docks, or ships for shipment or export purposes; D.A.33884; 1st December, 1962.

SOUTER, G., Church-street, Glenrowan; 1 commercial goods vehicle (60 cwt.) to operate throughout the State of Victoria—tools of trade and equipment for use in contracts entered into by the holder of this licence in the course of business as "well-drilling contractor"; D.A.32689/1; 13th October, 1962.

WERNICKE, G. G., Lot 57, Pope-avenue, "Alchester Village Estate", Bayswater; 1 commercial goods vehicle (7 cwt.) to operate throughout the State of Victoria for the purposes of installing, servicing and maintaining television sets and aerials—television sets and aerials for installation, also tools of trade, spare parts and materials incidental to such work; D.A.22110; 15th December, 1962.

**NOTICE** is hereby given that the applications made by the persons named below for licences to operate commercial passenger vehicles, on the route or routes, or in the manner set out opposite their names, will be heard at a time and place to be communicated to the parties:—

*Name and Address; Nature of Application.*

WARRNAMBOOL BUS LINES PTY. LTD., 273 Raglan-parade, Warrnambool; 1 commercial passenger vehicle, with seating capacity for 39 persons, to operate under the same terms and conditions as existing C.O. licences held by the applicant company.

CURREN, R. W., 528 Barkers-road, Hawthorn; application for any one M.O. licensed vehicle to operate for the carriage of school children to Marcellin Bros. College, Bulleen, commencing from Camberwell Junction, via Burke-road, Doncaster-road, Bulleen-road to Marcellin Bros. College. Fares to be determined.

**NOTE.**—Service to commence from first school term 1963.

CURREN, R. W., 528 Barkers-road, Hawthorn; application for any one M.O. licensed vehicle to operate for the carriage of school children to Marcellin Bros. College, Bulleen, from the corner of Prospect Hill and Burke roads, Camberwell, via Route 78A to Severn-street, Bulleen-road to Marcellin Bros. College. Daily fares to be determined.

**NOTE.**—Service to commence from first school term 1963.

JOINER, J. H., 31 Rose-street, Altona; application for variation of Route 141A (Altona-Footscray) to delete that part of the service between the corner of Nicholson and Irving streets and the corner of Nicholson and Paisley streets, via Nicholson-street and instead to operate from the corner of Nicholson and Irving streets via Irving-street, Leeds-street and Paisley-street to normal route.

OVISS, F., 7 Shannon-crescent, McKinnon; 1 commercial passenger vehicle, with seating capacity for five persons, to operate as a metropolitan private hire car under composite conditions from an approved depot in zone "D".

PARKER, D. J. P., care of 100 Albert-street, Geelong West; application for renewal of urban taxi-cab licence No. U.T.606, expiring 23rd September, 1962, authorizing operations as a urban taxi-cab within the urban area of Geelong.

CURTHOYS, S. W., Main-street, Lalbert; application for renewal of licence No. T.S.429, expiring 31st January, 1963, authorizing operations under the same terms and conditions.

DILLON, B. J. (Rev. Father), St. Benedicts Church, Burwood; application for renewal of licence No. T.P.117, expiring 27th January, 1963, to be operated, free of charge, and without reward for the carriage of school children only from within that area bounded by High Street-road, Warrigal-road, High Street-road and Huntingdale-road, via the most direct route to and from St. Benedicts School, Burwood, at the following times:—

*School Days Only.*

Morning 8.30 a.m.—9.00 a.m.  
Afternoon 3.00 p.m.—4.00 p.m.

GEELONG CHURCH OF ENGLAND GRAMMAR SCHOOL, Corio, Geelong; application for renewal of licence No. T.P.139, expiring 8th January, 1963, to be operated as a commercial passenger vehicle as and when required, for the carriage of pupils and staff only of the said school, free of charge, and without reward on special educational excursions within a radius of 50 miles from the chief post office in the City of Geelong.

SIDNEY COOKE (PRINTING INKS) PTY. LTD., 225 Queen-street, Melbourne; application for renewal of licence Nos. T.P.135, T.P.136 and T.P.137, expiring 29th January, 1963, to be operated for the carriage of employees only of the licence holder, free of charge and without reward between the registered office of the company at 225 Queen-street, Melbourne and the factory premises of the said company at Millers-road, Brooklyn, via the most direct route.

Notice of any objection should be forwarded to reach the Secretary to the Board not later than Wednesday, 26th September, 1962.

A. V. C. COOK,

Acting Secretary.

Exhibition Buildings, Rathdowne-street, Carlton,  
Wednesday, 12th September, 1962.

*Fisheries Acts.*

**NOTICE OF INTENTION TO PROHIBIT ALL FISHING IN PORTION OF THE DELATITE ARM OF THE EILDON RESERVOIR DURING THE WHOLE YEAR.**

**IT** is hereby notified for general information that it is intended, after the expiration of one month from the date of publication of this notice in the *Government Gazette*, to move His Excellency the Governor in Council to make a Proclamation prohibiting during the whole of each year all fishing in or the taking of fish from that portion of the Delatite Arm of the Eildon Reservoir from Brack Bridge on the Monkey Gully-Gough's Corner road westerly or downstream to a point distant approximately 2½ miles from such bridge.

**NOTE.**—As a guide to anglers and others, a post will be erected on each bank in line with the 2½-mile point to denote the closure boundary, but the absence or invisibility of one or both posts will not relieve any person from compliance with the provisions of the Proclamation.

E. R. MEAGHER,

A. DUNBAVIN BUTCHER, for Chief Secretary.  
Director of Fisheries and Wildlife.

*Fisheries Act 1958.*

**NOTICE OF INTENTION TO VARY A PROCLAMATION PROHIBITING FISHING IN CERTAIN WATERS.**

**IT** is hereby notified for general information that it is intended, after the expiration of one month from the date of publication of this notice in the *Government Gazette*, to move His Excellency the Governor in Council to make a Proclamation varying the Proclamation made the nineteenth day of October, 1954, and published in the *Government Gazette* of the twenty-seventh day of October, 1954, as amended from time to time, relating to the prohibition of fishing in certain waters by inserting after the words set after "Goulburn River" in Section "B" of such Proclamation the words "but not including that portion of the Delatite Arm of the Eildon Reservoir from Brack Bridge on the Monkey Gully-Gough's Corner road downstream to a point distant approximately 2½ miles from such bridge in which water fishing is prohibited during the whole year".

R. J. HAMER,

A. DUNBAVIN BUTCHER, for Chief Secretary.  
Director of Fisheries and Wildlife.

## CONTRACTS ACCEPTED.—(Series 1962-63.)

## PROVISIONS.—MEAT.

No. of Contract.	Particulars of Each Tender Accepted.	Amount.	Name of Contractor.	Charge Against Vote or Fund.	
	<b>PROVISIONS—</b> Supply of Meat, in such quantities as may be ordered, from 1st October, 1962, to 31st December, 1962				
	<b>Schedule No. 1.—Melbourne District—</b>				
959	Kew Mental Hospital .. .. .	Rates as per annex	F. Watkins Pty. Ltd. ..	General Expenses 1962-63	
960	Pentridge Penal Establishment and "Fairlea" Female Prison, Fairfield .. .. .	" "	Oscar Mayer Pty. Ltd. ..		
961	Children's Welfare Depot, Royal Park, and Travancore Developmental Centre, Flemington .. .. .	" "	J. H. Cooke Pty. Ltd. ..		
962	"Winlaton" Juvenile School, 186 Springvale-road, Nunawading and "Allambie", 70 Elgar-road, Burwood .. .. .	" "	J. H. Cooke Pty. Ltd. ..		
963	Royal Park Receiving House .. .. .	" "	J. H. Cooke Pty. Ltd. ..		
	<b>Schedule No. 2.—Mont Park, Bundoora, Larndel, Janefield, Gresswell, and Pleasant View, Wood-street, Preston—</b>				
964	Mont Park District .. .. .	" "	W. Angliss and Co. (Aust.) Pty. Ltd.		
965	Preston .. .. .	" "			
966	Gresswell Sanatorium .. .. .	" "	G. K. and M. Reynolds Bros. Pty. Ltd.		
967	Schedule No. 3.—SS. Rip and Dredges .. .. .	" "			
968	Schedule No. 4.—Teachers' College and Hostels at Grattan-street, 93 Drummond-street, Carlton; 470, 481 and 572 St. Kilda-road, Melbourne; 19 Queen's-road, Melbourne; 152 Toorak-road west, South Yarra; Frank Tate House, 373 Dandenong-road, Armadale; "Redcourt", No. 6, "Larnook", 13 and No. 10A Orrong-road, Armadale; 11 Patterson-street, Hawthorn; 174 Punt-road, Prahran; 221 Burwood-road, Burwood; John Cannon House, 32 Belmont-avenue, Kew, 17 Monle-avenue, Brighton, and Hastings-road, Frankston; and Police Hospital, St. Kilda-road, Melbourne; Mental Hygiene Clinic, 321 Glenferrie-road, Malvern .. .. .	" "	J. H. Cooke Pty. Ltd. ..		
969	Schedule No. 5.—Heatherston Sanatorium, Cheltenham .. .. .	" "	W. Angliss and Co. (Aust.) Pty. Ltd.		
970	Schedule No. 6.—Ararat District .. .. .	" "	Thomas Borthwick and Sons (A/Asia) Ltd.		
	<b>Schedule No. 7.—Ballarat District—</b>				
971	Gaol and Mental Hospital .. .. .	" "	Victorian Inland Meat Authority		
972	Teachers' Hostels .. .. .	" "	H. A. Morris .. ..		
973	Schedule No. 8.—Beechworth District .. .. .	" "	E. Spencer .. ..		
	<b>Schedule No. 9.—Bendigo District—</b>				
974	Gaol .. .. .	" "	Alan H. Gittins .. ..		
975	Sandhurst Boys' Centre .. .. .	" "	Alan H. Gittins .. ..		
976	Teachers' Hostels .. .. .	" "	M. P. and L. K. Marchioni		
977	Schedule No. 10.—Castlemaine District .. .. .	" "	McQueen Bros. .. ..		
978	Schedule No. 11.—School of Forestry, Creswick .. .. .	" "	H. J. Symons Pty. Ltd.		
979	Schedule No. 13.—McLeod Settlement, French Island .. .. .	" "	George Hayman .. ..		
	<b>Schedule No. 14.—Geelong District—</b>				
980	Gaol .. .. .	" "	W. Angliss and Co. (Aust.) Pty. Ltd.		
981	Teachers' Hostels .. .. .	" "			
982	Schedule No. 15.—Cooriemungle Prison Camp, Heytesbury Forest .. .. .	" "	Heytesbury Butchery ..		
983	Schedule No. 17.—Langi Kal Kal Training Centre .. .. .	" "	F. P. Haintz and Son ..		
984	Schedule No. 20.—Sale Gaol .. .. .	" "	T. L. Webster Pty. Ltd.		
985	Schedule No. 21.—Pleasant Creek Special School, Stawell .. .. .	" "	Thomas Borthwick and Sons (A/Asia) Ltd.		
986	Schedule No. 22.—Sunbury District .. .. .	" "	F. Watkins Pty. Ltd. ..		
987	Schedule No. 23.—Warrnambool District .. .. .	" "	Thomas Borthwick and Sons (A/Asia) Ltd.		

Approved H. E. BOLTE, Treasurer—29.8.1962.

## SCHEDULE No. 1.—MELBOURNE DISTRICT.

ANNEX TO CONTRACT No. 1962/959.

F. Watkins Pty. Ltd., 256 Russell-street, Melbourne.

## Sub-schedule No. 9.

MEAT FOR MENTAL HOSPITAL, KEW.

Security, £35.

	£	s.	d.
Fresh Beef—			
1. Rolled Roast boneless (Brisket excluded) per lb.	0	2	2
2. Buttocks .. .. .	do.	0	2
3. Shin and Gravy Beef (boneless) .. .. .	do.	0	1
4. Corned Beef—Rolled or Round, as ordered, without bone or cartilage .. .. .	do.	0	2
5. Fresh Mutton—(Whole Sheep) (Kidney fat to be removed) .. .. .	do.	0	0
6. Veal—boned .. .. .	do.	0	1
7. Sausages—Mixed .. .. .	do.	0	1
8. Sausage Meat .. .. .	do.	0	1

## SCHEDULE No. 1.—MELBOURNE DISTRICT—continued.

	£	s.	d.
9. Livers—Sheep .. .. .	per lb.	0	2
10. " Ox .. .. .	do.	0	1
11. Kidneys, Ox .. .. .	do.	0	2
12. " Sheep .. .. .	do.	0	2
13. Tripe, Fresh .. .. .	do.	0	1
14. Tongues—Ox .. .. .	do.	0	1
15. " Sheep .. .. .	each	0	0
16. Sausage—Belgium .. .. .	per lb.	0	2
17. Beef Loaf .. .. .	do.	0	2
18. Ham Loaf .. .. .	do.	0	2
19. Veal Loaf .. .. .	do.	0	2
20. Saveloys .. .. .	per doz.	0	3
21. Brains, Sheep .. .. .	per set	0	0
22. Fowls, First quality .. .. .	per lb.	0	4
23. Bacon Sides .. .. .	do.	0	4
24. Rabbit Fillets .. .. .	do.	0	4
25. Steak, Stewing .. .. .	do.	0	2

SCHEDULE No. 1.—MELBOURNE DISTRICT—*continued*.

ANNEX TO CONTRACT No. 1962/960.

*Oscar Mayer Pty. Ltd., P.O. Box 163, Footscray.*

## Sub-schedule No. 10.

MEAT FOR FENTRIDGE PENAL ESTABLISHMENT, COBURG; AND  
"FAIRLEA" FEMALE PRISON, FAIRFIELD.

Security, £35.		£	s.	d.
Fresh Beef—				
1. Forequarters .. .. .	per lb.	0	1	2½
2. Minced .. .. .	do.	0	2	0
3. Corned Beef—Rolled or Round, as ordered, without bone or cartilage .. .. .	do.	0	2	6
4. Fresh Mutton (whole sheep) .. .. .	do.	0	0	9½
5. Sausages—Mixed—Thin .. .. .	do.	0	1	6
6. Fresh Suet—Kidney .. .. .	do.	0	0	7
7. Sausage—Beef, German .. .. .	do.	0	2	2
8. Sausage, Mince .. .. .	do.	0	1	1
9. Dripping, Beef .. .. .	do.	0	1	0
10. Frankfurts .. .. .	do.	0	2	0
11. Ham Loaf .. .. .	do.	0	3	0

ANNEX TO CONTRACT No. 1962/961.

*J. H. Cooke Pty. Ltd., 378 Queen's-parade, Clifton Hill.*

## Sub-schedule No. 11.

MEAT FOR CHILDREN'S WELFARE DEPOT, ROYAL PARK, AND  
TRAVANCORE DEVELOPMENTAL CENTRE, FLEMINGTON.

Security, £8.		£	s.	d.
1. Fresh Beef—Rolled Roast Sirloin—Boneless .. .. .	per lb.	0	2	6
2. Beef—Corned—Silverside .. .. .	do.	0	2	11
Fresh Mutton—				
3. Legs .. .. .	do.	0	1	5
4. Legs (Two-tooth) .. .. .	do.	0	1	6
5. Chops—Mid. Loin (Two-tooth) .. .. .	do.	0	1	3
6. Rib Chops as Cutlets (Two-tooth) .. .. .	do.	0	1	3
Steak—				
7. Rump .. .. .	do.	0	3	6
8. Blade .. .. .	do.	0	2	6
9. Minced .. .. .	do.	0	1	9
10. Stewing .. .. .	do.	0	2	6
11. Topside .. .. .	do.	0	3	0
12. Veal—Fillet, boneless .. .. .	do.	0	2	11
13. Pickled Pork (excluding legs) .. .. .	do.	0	1	9
14. Sausages—Mixed .. .. .	do.	0	1	7
15. Sausage—Strasbourg, Pork .. .. .	do.	0	3	2
16. Tripe—Fresh .. .. .	do.	0	0	9
17. Frys—Lamb .. .. .	do.	0	1	3
18. Saveloys .. .. .	do.	0	1	9
19. Ox Tongue .. .. .	do.	0	1	0
20. Frankfurts .. .. .	do.	0	2	3
21. Rabbits—Fresh .. .. .	do.	0	2	6
22. Ox Kidney .. .. .	do.	0	2	3
23. Mutton, Loin and Forequarter .. .. .	do.	0	0	6
24. Pork Chops .. .. .	do.	0	3	3

ANNEX TO CONTRACT No. 1962/962.

*J. H. Cooke Pty. Ltd., 378 Queen's-parade, Clifton Hill.*

## Sub-schedule No. 12.

MEAT FOR "WINLATON" JUVENILE SCHOOL, 186 SPRINGVALE-ROAD,  
NUNAWADING, AND "ALLAMBIE", 70 ELGAR-ROAD, BURWOOD.

Security, £5.		£	s.	d.
Fresh Beef—				
1. Rolled Roast Sirloin, Boneless .. .. .	per lb.	0	2	5
2. Beef—Corned—Silverside .. .. .	do.	0	2	11
Mutton, Fresh—				
3. Forequarters (Two-tooth) .. .. .	do.	0	0	8
4. Legs .. .. .	do.	0	1	6
5. Chops—Mid. Loin .. .. .	do.	0	1	3
6. Chops—Forequarter .. .. .	do.	0	0	10
Steak—				
7. Topside .. .. .	do.	0	3	0
8. Rump .. .. .	do.	0	3	6
9. Stewing .. .. .	do.	0	2	6
10. Minced .. .. .	do.	0	1	11
11. Blade .. .. .	do.	0	2	6
12. Sausages—Mixed .. .. .	do.	0	1	6
13. Sausage Meat .. .. .	do.	0	0	9
14. Frys—Lamb .. .. .	do.	0	1	8
Veal—				
15. Fillet, Boneless .. .. .	do.	0	3	2
16. T-bone .. .. .	do.	0	3	2
17. Leg, boned .. .. .	do.	0	2	6
18. Pork—Pickled (excluding legs) .. .. .	do.	0	1	9
19. Pressed Ham Loaf .. .. .	do.	0	2	9
20. Tongues—Ox .. .. .	do.	0	1	3
21. Dripping—Beef .. .. .	do.	0	0	11
22. Brains—Sheep .. .. .	per set	0	0	4
23. Sausage—Strasbourg, Pork .. .. .	per lb.	0	3	1
24. Frankfurts .. .. .	do.	0	1	10
25. Rabbits—Fresh .. .. .	do.	0	2	6
26. Kidneys—Sheep .. .. .	each	0	0	3

ANNEX TO CONTRACT No. 1962/963.

*J. H. Cooke Pty. Ltd., 378 Queen's-parade, Clifton Hill.*

## Sub-schedule No. 13.

MEAT FOR RECEIVING HOUSE, ROYAL PARK.

Security, £10.		£	s.	d.
Fresh Beef—				
1. Rolled Roast, boneless (Brisket excluded) .. .. .	per lb.	0	2	6
2. Thick Flank .. .. .	do.	0	2	6
3. Topside .. .. .	do.	0	2	9
4. Corned Beef—Rolled or Round, as ordered, without bone or cartilage .. .. .	do.	0	1	0
5. Corned Silverside .. .. .	do.	0	2	11
6. Fresh Mutton (legs) .. .. .	do.	0	1	5
7. Chops—Forequarter .. .. .	do.	0	0	10
8. Sausages—Mixed .. .. .	do.	0	1	6
9. Sausage—Mince .. .. .	do.	0	0	9
10. Sausage—Beef, German .. .. .	do.	0	2	4
11. Rabbits—Fresh .. .. .	do.	0	2	6
12. Fowls—First quality .. .. .	do.	0	4	9
13. Frankfurts .. .. .	do.	0	2	0
14. Livers—Calves .. .. .	do.	0	0	10
15. Kidneys—Ox .. .. .	do.	0	2	3

SCHEDULE No. 2.—MONT PARK AND SANATORIUM  
GRESSWELL, ETC.

ANNEX TO CONTRACT No. 1962/964.

*W. Angliss and Co. (Aust.) Pty. Ltd., 42 Bourke-street,  
Melbourne.*

## Sub-schedule No. 4.

MEAT FOR MONT PARK MENTAL HOSPITAL, ETC.

Security, £35.		£	s.	d.
Fresh Beef—				
1. Buttocks .. .. .	per lb.	0	1	10½
2. Rolled Roast—Boneless (Brisket excluded) .. .. .	do.	0	2	6
3. Topside pieces .. .. .	do.	0	2	11½
Beef, Corned—				
4. Rolled or Round, as ordered, without bone or cartilage .. .. .	do.	0	2	1
5. Silverside .. .. .	do.	0	3	1½
Mutton, Fresh—				
6. Carcass or Sides (Kidney fat to be removed) .. .. .	do.	0	0	9½
7. Legs .. .. .	do.	0	1	4
Chops—				
8. Forequarter .. .. .	do.	0	1	0
9. Loin .. .. .	do.	0	1	3
10. Lamb, Loin .. .. .	do.	0	2	9
Steak—				
11. Stewing .. .. .	do.	0	2	3
12. Rump .. .. .	do.	0	3	9
13. Minced .. .. .	do.	0	2	0
14. Buttock, sliced .. .. .	do.	0	2	9
15. Sausage Meat .. .. .	do.	0	1	0
16. Sausages—Mixed .. .. .	do.	0	1	8
17. Shanks—Sheep .. .. .	each	0	0	6
18. Tripe—Fresh .. .. .	per lb.	0	0	8½
19. Brains—Sheep .. .. .	per set	0	0	6
20. Kidneys—Ox .. .. .	per lb.	0	2	6
21. Livers—Calves .. .. .	do.	0	1	9
22. Frankfurts .. .. .	do.	0	2	6
23. Beef, German .. .. .	do.	0	2	3
24. Rabbits—Fresh .. .. .	do.	0	3	0
25. Saveloys .. .. .	per doz.	0	1	10
26. Ham Loaf .. .. .	per lb.	0	3	0
27. Fillet—Veal .. .. .	do.	0	2	3
28. Fowls—First quality .. .. .	do.	0	4	3
29. Lamb—Carcass .. .. .	do.	0	1	7
30. Pork—Fresh, Legs .. .. .	do.	0	3	9
31. Bones—Beef .. .. .	do.	0	0	2
32. Bacon Sides .. .. .	do.	0	4	6
33. Sweetbreads .. .. .	per box	0	3	0
34. Pressed Veal and Pork Loaf .. .. .	per lb.	0	3	0

ANNEX TO CONTRACT No. 1962/965.

*W. Angliss and Co. (Aust.) Pty. Ltd., 42 Bourke-street, Melbourne.*

## Sub-schedule No. 5.

MEAT FOR PLEASANT VIEW RECEIVING HOUSE, WOOD-STREET,  
PRESTON.

Security, £5.		£	s.	d.
1. Fresh Beef—Sirloin, boneless (Brisket excluded) .. .. .				
per lb.	0	3	6	
2. Corned Beef—Silverside .. .. .				
do.	0	3	2	
3. Fresh Lamb—Legs .. .. .				
do.	0	2	8	
Chops—				
4. Loin—Lamb .. .. .				
do.	0	3	0	
5. Forequarter—Lamb .. .. .				
do.	0	1	2	
6. Livers—Lamb .. .. .				
do.	0	1	9	
7. Sausages—Pork .. .. .				
do.	0	1	8	
8. Dripping—Beef .. .. .				
do.	0	1	0	
9. Tongues—Sheep .. .. .				
do.	0	1	0	
10. Brains—Sheep .. .. .				
per set	0	0	6	
11. Frankfurts .. .. .				
per doz.	0	5	0	
12. Suet .. .. .				
per lb.	0	0	6	

SCHEDULE No. 2.—MONT PARK AND SANATORIUM  
GRESSWELL, ETC.—continued.

13. Rabbits—Fresh .. .. .	per lb.	0 3 0
14. Capons .. .. .	do.	0 4 9
15. Tripe .. .. .	do.	0 0 9
16. Ham, tinned, 2-lb. tin .. .. .	do.	0 10 0
17. Pork—Fresh, Legs .. .. .	do.	0 3 9
Steak—		
18. Buttock .. .. .	do.	0 2 9
19. Fillet .. .. .	do.	0 5 0
20. Minced .. .. .	do.	0 2 0
21. Mutton—Legs (boiling) .. .. .	do.	0 1 3
22. Bones—Beef .. .. .	do.	0 0 2

ANNEX TO CONTRACT No. 1962/966.

W. Angliss and Co. (Aust.) Pty. Ltd., 42 Bourke-street, Melbourne.

Sub-schedule No. 6.

MEAT FOR GRESSWELL SANATORIUM.

Security, £15.		£ s. d.
1. Fresh Beef—Rolled Roast Sirloin (boneless) .. .. .	per lb.	0 3 3
2. Beef—Corned, Silverside .. .. .	do.	0 3 1½
Lamb—		
3. Fresh, Legs .. .. .	do.	0 2 6
4. Chops—Mid. Loin .. .. .	do.	0 2 9
5. " Chump .. .. .	do.	0 2 0
6. " Forequarter .. .. .	do.	0 1 0
7. Cutlets .. .. .	do.	0 3 0
8. Rolled .. .. .	do.	0 1 0
Pork—		
9. Fresh, Legs .. .. .	do.	0 3 9
10. Chops .. .. .	do.	0 3 6
11. Pickled .. .. .	do.	0 2 9
12. Mutton—Leg Chops .. .. .	do.	0 1 4
Veal—		
13. Fresh, Shoulder .. .. .	do.	0 1 0
14. Cutlets .. .. .	do.	0 3 0
15. Fillet .. .. .	do.	0 2 3
Steak—		
16. Rump .. .. .	do.	0 3 9
17. Topside .. .. .	do.	0 3 0
18. Blade .. .. .	do.	0 2 3
19. Porterhouse .. .. .	do.	0 3 6
20. Fillet .. .. .	do.	0 5 0
21. Minced .. .. .	do.	0 2 0
22. Brains—Sheep .. .. .	per set	0 0 6
23. Fowls—First quality .. .. .	per lb.	0 4 3
24. Frankfurts .. .. .	do.	0 2 6
25. Ham Loaf .. .. .	do.	0 3 0
26. " Pressed Leg .. .. .	do.	0 8 0
27. " Pressed Shoulder .. .. .	do.	0 6 6
28. Kidneys—Ox .. .. .	do.	0 2 6
29. " Sheep .. .. .	do.	0 2 3
30. Livers—Sheep .. .. .	do.	0 1 9
31. " Lamb .. .. .	do.	0 1 9
32. Rabbits—Fresh .. .. .	do.	0 3 0
33. Sausages—Mixed .. .. .	do.	0 1 8
34. " Pork .. .. .	do.	0 1 9
35. Sausage Meat .. .. .	do.	0 1 0
36. " Strasburg, Pork .. .. .	do.	0 3 0
37. Shanks—Sheep .. .. .	each	0 0 6
38. Tripe—Fresh .. .. .	per lb.	0 0 8½
39. Tongues—Ox .. .. .	do.	0 1 9
40. " Sheep .. .. .	do.	0 1 0
41. Veal and Pork Loaf—Pressed .. .. .	do.	0 3 0
42. Savoury Loaf—Pressed .. .. .	do.	0 3 3
43. Ham—Leg, Raw .. .. .	do.	0 5 9

SCHEDULE No. 3.—S.S. "Rip" AND DREDGES.

ANNEX TO CONTRACT No. 1962/967.

G. K. and M. Reynolds Bros. Pty. Ltd., 4 Blackwood-street, North Melbourne.

Sub-schedule No. 3.

MEAT FOR DELIVERY AT YARRA RIVER WHARVES.

Security, £5.		£ s. d.
1. Fresh Beef—Roast .. .. .	per lb.	0 2 0
Beef, Corned—		
2. Silverside .. .. .	do.	0 3 3
3. Rolled .. .. .	do.	0 1 10
Fresh Mutton—		
4. Forequarter .. .. .	do.	0 0 6
5. Legs .. .. .	do.	0 1 6
Chops—		
6. Forequarter .. .. .	do.	0 0 8
7. Loin .. .. .	do.	0 1 3
Steak—		
8. Rump .. .. .	do.	0 4 4
9. Stewing .. .. .	do.	0 2 2
10. Topside .. .. .	do.	0 3 3
11. Sausages—Mixed .. .. .	do.	0 1 7
12. Tripe—Fresh .. .. .	do.	0 0 10
13. Livers—Sheep .. .. .	do.	0 2 0
14. Suet—Kidney .. .. .	do.	0 0 6
15. Rabbits—Fresh .. .. .	do.	0 2 8
16. Ice .. .. .	per cwt.	0 1 0

SCHEDULE No. 4.—TEACHERS' COLLEGES, HOSTELS,  
POLICE HOSPITAL, ETC.

(Delivery at Institutions.)

TEACHERS' COLLEGE AND HOSTELS AT GRATTAN-STREET, 93 DRUMMOND-STREET, CARLTON; 470, 481 AND 572 ST. KILDA-ROAD, MELBOURNE; 19 QUEEN'S-ROAD, MELBOURNE; 152 TOORAK-ROAD WEST, SOUTH YARRA; FRANK TATE HOUSE, 373 DANDENONG-ROAD, ARMADALE; "REDCOURT" NO. 6, "LARNOOK," 13 AND NO. 10A ORRONG-ROAD, ARMADALE; 11 PATTERSON-STREET, HAWTHORN; 174 PUNT-ROAD, FRAHMAN; 221 BURWOOD-ROAD, BURWOOD; JOHN CANNON HOUSE, 32 BELMONT-AVENUE, KEW; 17 MOULE-AVENUE, BRIGHTON; AND HASTINGS-ROAD, FRANKSTON; POLICE HOSPITAL, ST. KILDA-ROAD, MELBOURNE; AND MENTAL HYGIENE CLINIC, GLENFERRIE-ROAD, MALVERN.

ANNEX TO CONTRACT No. 1962/968.

J. H. Cooke Pty. Ltd., 378 Queen's-parade, Clifton Hill.

Sub-schedule No. 2.

MEAT.

Security, £15.		£ s. d.
Fresh Beef—		
1. Rolled Prime Ribs, boneless .. .. .	per lb.	0 2 6
2. Topside .. .. .	do.	0 3 0
3. Sirloin, boneless .. .. .	do.	0 2 8
Fresh Mutton—		
4. Legs .. .. .	do.	0 1 6
5. Legs, pickled .. .. .	do.	0 1 5
6. Sides, Two-tooth .. .. .	do.	0 1 2
7. Legs, Two-tooth .. .. .	do.	0 1 7
8. Cutlets .. .. .	do.	0 1 5
9. Chops, Mid. Loin .. .. .	do.	0 1 3
10. Chops, Forequarter .. .. .	do.	0 0 11
11. Chops, Chump .. .. .	do.	0 1 3
12. Beef—Corned, Silverside .. .. .	do.	0 2 11
Veal—		
13. Shoulder, boned .. .. .	do.	0 1 3
14. Fillet, boneless .. .. .	do.	0 3 3
Steak—		
15. Blade .. .. .	do.	0 2 7
16. Minced .. .. .	do.	0 1 10
17. Stewing .. .. .	do.	0 2 6
18. Rump .. .. .	do.	0 3 6
19. Fillet .. .. .	do.	0 4 9
20. Sausages—Mixed .. .. .	do.	0 1 7
21. Sausage—Meat .. .. .	do.	0 0 9
22. " Beef, German .. .. .	do.	0 2 6
23. " Strasburg .. .. .	do.	0 3 2
24. Livers—Sheep .. .. .	do.	0 1 8
25. Kidneys—Sheep .. .. .	each	0 0 3
26. " Ox .. .. .	per lb.	0 2 3
27. Tongues—Ox .. .. .	do.	0 1 3
28. Ox Tails .. .. .	do.	0 1 2
29. Brains—Sheep .. .. .	per set	0 0 3
30. Tripe—Fresh .. .. .	per lb.	0 0 9
31. Frankfurts .. .. .	do.	0 2 2
32. Bones—Soup .. .. .	do.	No charge
33. Suet—Kidney .. .. .	per lb.	0 0 4
34. Rabbits—Fresh .. .. .	do.	0 2 6
35. Fowls—First quality .. .. .	do.	0 4 9
36. Pork—Legs .. .. .	do.	0 3 11
37. " Loin .. .. .	do.	0 3 9
38. Lamb, legs .. .. .	do.	0 2 8
39. Ham, pressed .. .. .	do.	0 7 3
40. Dripping .. .. .	do.	0 0 11

SCHEDULE No. 5.—HEATHERTON SANATORIUM.

ANNEX TO CONTRACT No. 1962/969.

W. Angliss and Co. (Aust.) Pty. Ltd., 42 Bourke-street, Melbourne, C.I.

Sub-schedule No. 3.

MEAT.

Security, £5.		£ s. d.
1. Beef, Fresh Roast—Rump .. .. .	per lb.	0 3 9
2. " Corned—Silverside .. .. .	do.	0 3 1½
Lamb, Fresh—		
3. Legs .. .. .	do.	0 2 8
4. Shoulder, Rolled .. .. .	do.	0 1 3
5. Chops, Mid. Loin .. .. .	do.	0 2 9
6. Chops, Chump .. .. .	do.	0 2 6
7. Chops, Forequarter .. .. .	do.	0 1 4
8. Cutlets .. .. .	do.	0 3 3
Pork, Fresh—		
9. Legs .. .. .	do.	0 3 9
10. Chops .. .. .	do.	0 3 9
11. Minced .. .. .	do.	0 2 0
Veal—		
12. Shoulder, Boned .. .. .	do.	0 1 3
13. Cutlets .. .. .	do.	0 3 0
Steak—		
14. Rump .. .. .	do.	0 4 0
15. Blade .. .. .	do.	0 2 9
16. Topside .. .. .	do.	0 3 0
17. Minced .. .. .	do.	0 2 0

## SCHEDULE No. 5.—HEATHERTON SANATORIUM—continued.

Steak—		£	s.	d.
18. Porterhouse .. .. .	per lb.	0	3	6
19. Fillet .. .. .	do.	0	5	0
20. Mutton, Pumped, Leg .. .. .	do.	0	1	3
21. Tripe—Fresh .. .. .	do.	0	0	10
22. Brains—Sheep .. .. .	per set	0	0	7
23. Lamb's Fry .. .. .	per lb.	0	1	9
24. Tongues—Sheep .. .. .	do.	0	1	0
25. Kidneys—Ox .. .. .	do.	0	2	6
26. " Sheep .. .. .	do.	0	2	3
27. Tails—Ox .. .. .	do.	0	1	6
28. Sausages—Pork .. .. .	do.	0	1	8
29. Frankfurts—Vienna .. .. .	do.	0	2	6
30. Beef, German—Sausage .. .. .	do.	0	2	3
31. Ham—Loaf .. .. .	do.	0	3	3
32. " Pressed, Shoulder .. .. .	do.	0	6	6
33. Rabbits, Fresh .. .. .	do.	0	3	0
34. Dripping—Beef .. .. .	do.	0	1	0

## SCHEDULE No. 6.—ARARAT DISTRICT.

ANNEX TO CONTRACT No. 1962/970.

Thomas Borthwick and Sons (A/Asia), P.O. Box 150, Portland.

## Sub-schedule No. 4.

MEAT.

Security, £30.

Fresh Beef—		£	s.	d.
1. Rolled Roast (Boneless, brisket excluded) .. .. .	per lb.	0	1	10½
2. Buttocks .. .. .	do.	0	1	10½
Fresh Mutton—				
3. Kidney fat to be removed .. .. .	do.	0	0	8½
4. Mid. Loins Chops .. .. .	do.	0	0	11½
5. Corned Beef—Rolled or Round, as ordered, without bone or cartilage .. .. .	do.	0	1	11
6. Kidney—Ox .. .. .	do.	0	1	6
7. Veal—Fillet .. .. .	do.	0	1	7
8. Sausages—Mixed .. .. .	do.	0	1	10
9. Steak—Topside .. .. .	do.	0	2	7½
10. Beef Luncheon Loaf .. .. .	do.	0	1	10
11. Saveloys .. .. .	do.	0	1	10
12. Tripe—Fresh .. .. .	do.	0	0	10

## SCHEDULE No. 7.—BALLARAT DISTRICT.

ANNEX TO CONTRACT No. 1962/971.

Victorian Inland Meat Authority, 522 Little Collins-street, Melbourne.

## Sub-schedule No. 4.

MEAT FOR GAOL AND MENTAL HOSPITAL.

Security, £35.

Fresh Beef—		£	s.	d.
1. Buttocks .. .. .	per lb.	0	2	4
2. Roast—Rolled (Brisket excluded) .. .. .	do.	0	2	2
3. Beef, Corned, Rolled or Round, as ordered, without bone or cartilage .. .. .	do.	0	2	2
Mutton, Fresh—				
4. Kidney fat removed (Mental Hospital) .. .. .	do.	0	0	10
5. Mince-meat .. .. .	do.	0	2	6
6. Sausages—Mixed .. .. .	do.	0	1	10
7. Sausage—Beef, German .. .. .	do.	0	2	0
8. Sausage Meat .. .. .	do.	0	1	3
9. Tripe .. .. .	do.	0	0	10
10. Veal (boned) .. .. .	do.	0	2	3
11. Saveloys .. .. .	do.	0	1	10
12. Kidney—Ox .. .. .	do.	0	1	9
13. Liver—Calves .. .. .	do.	0	1	9

ANNEX TO CONTRACT No. 1962/972.

H. A. Morris, 107 Victoria-street, Ballarat.

## Sub-schedule No. 5.

MEAT.

For delivery to Teachers' Hostels as under:—

Gillies-street, Ballarat.  
Beaufort House, Beaufort-avenue, Ballarat.  
1415 Sturt-street, Ballarat.  
130 Victoria-street, Ballarat.  
126 Webster-street, Ballarat.

Security, £5.

		£	s.	d.
1. Fresh Beef—Sirloin .. .. .	per lb.	0	4	0
2. Beef—Corned, Silverside .. .. .	do.	0	4	3
Fresh Mutton—				
3. Legs .. .. .	do.	0	2	2
4. Forequarter Chops .. .. .	do.	0	1	3
5. Legs, Pickled .. .. .	do.	0	2	2
Two-tooth—				
6. Chump Chops .. .. .	do.	0	2	4
7. Mid. Loins Chops .. .. .	do.	0	2	2

## SCHEDULE No. 7.—BALLARAT DISTRICT—continued.

		£	s.	d.
Veal—				
8. Shoulder, Boned .. .. .	per lb.	0	3	3
9. Fillet, Boneless .. .. .	do.	0	3	9
Steak—				
10. Blade .. .. .	do.	0	3	9
11. Rump .. .. .	do.	0	5	6
12. Minced .. .. .	do.	0	2	6
13. Sausages—Mixed .. .. .	do.	0	1	10
14. Sausage Meat .. .. .	do.	0	1	3
15. Kidneys—Ox .. .. .	do.	0	2	0
16. Frankfurts .. .. .	do.	0	2	0
17. Dripping—Beef .. .. .	do.	0	1	0
18. Shanks—Sheep .. .. .	each	0	0	6
19. Beef Luncheon .. .. .	per lb.	0	2	3

## SCHEDULE No. 8.—BEECHWORTH DISTRICT.

ANNEX TO CONTRACT No. 1962/973.

E. Spencer, Camp-street, Beechworth.

## Sub-schedule No. 4.

MEAT.

Security, £30.

		£	s.	d.
1. Fresh Beef (Gaol) .. .. .	per lb.	0	2	2
2. Fresh Beef—Rolled Roast, boneless, brisket excluded .. .. .	do.	0	2	3
3. Corned Beef, Rolled or Round as ordered, without bone or cartilage .. .. .	do.	0	2	3
4. Mutton—Fresh (kidney fat to be removed for Mental Hospitals) .. .. .	do.	0	0	11
5. Beef Steak—Minced .. .. .	do.	0	2	3
6. Sausage Meat .. .. .	do.	0	1	4
7. Sausages—Mixed .. .. .	do.	0	1	9
8. Sausage—German .. .. .	do.	0	2	6
9. Tripe—Fresh .. .. .	do.	0	1	3
10. Veal—Boned .. .. .	do.	0	2	3
11. Kidneys—Ox .. .. .	do.	0	1	9
12. Livers—Calves .. .. .	do.	0	1	6
13. Saveloys .. .. .	do.	0	2	0
14. Beef—Pieces (buttock) .. .. .	do.	0	2	3
15. " Bones .. .. .	do.	0	0	2

## SCHEDULE No. 9.—BENDIGO DISTRICT.

ANNEX TO CONTRACT No. 1962/974.

Alan H. Gittins, 350 Hargreaves-street, Bendigo.

## Sub-schedule No. 7.

MEAT FOR GAOL.

Security, £5.

		£	s.	d.
1. Fresh Beef .. .. .	per lb.	0	2	0
2. Corned Beef—Rolled, without bone or cartilage .. .. .	do.	0	2	0
3. Fresh Mutton .. .. .	do.	0	1	0
4. Sausages—Mixed .. .. .	do.	0	1	9
5. Mince-meat .. .. .	do.	0	1	2

ANNEX TO CONTRACT No. 1962/975.

Alan H. Gittins, 350 Hargreaves-street, Bendigo.

## Sub-schedule No. 8.

MEAT FOR SANDHURST BOYS' CENTRE, BENDIGO.

Security, £5.

		£	s.	d.
1. Fresh Beef—Rolled Roast, boneless, brisket excluded .. .. .	per lb.	0	3	3
2. Fresh Beef—Buttocks .. .. .	do.	0	2	8
3. Corned Beef—Rolled or round, as ordered, without bone or cartilage .. .. .	do.	0	2	6
4. Corned Silverside .. .. .	do.	0	3	2
Fresh Mutton—				
5. Legs .. .. .	do.	0	1	10
6. Chops, Mid. Loins .. .. .	do.	0	1	10
7. Chops, Forequarter .. .. .	do.	0	1	6
8. Steak—Rump .. .. .	do.	0	5	0
9. Kidney—Ox .. .. .	do.	0	1	6
10. Sausages—Mixed .. .. .	do.	0	1	9
11. Sausage—Beef, German .. .. .	do.	0	2	6
12. Bacon, Rashers, Shoulder .. .. .	do.	0	5	9
13. Lamb—Legs .. .. .	do.	0	3	0
14. Saveloys .. .. .	per doz.	0	3	9

**SCHEDULE No. 9.—BENDIGO DISTRICT—continued.**

ANNEX TO CONTRACT No. 1962/976.

*M. P. and L. K. Marchioni, Killians Walk, Bendigo.***Sub-schedule No. 9.****MEAT.**

For Teachers' College Hostels as under—

Osborne-street, Pleasant Vale, Bendigo.  
 "Lancewood," McLaren-street, Bendigo.  
 "Comersdale," Pantton-street, Golden Square, Bendigo.

	Security, £5.	£	s.	d.
1. Fresh Beef—Topside .. .. .	per lb.	0	3	6
2. Corned Beef—Rolled or Round, as ordered, without bone or cartilage .. .. .	do.	0	2	0
3. Corned Silverside .. .. .	do.	0	3	6
4. Fresh Mutton—Carcaass .. .. .	do.	0	1	0
Steak—				
5. Blade—Minced .. .. .	do.	0	2	8
6. Chuck .. .. .	do.	0	2	8
7. Rump .. .. .	do.	0	5	6
8. Sausages—Mixed .. .. .	do.	0	1	9
9. Sausage Meat .. .. .	do.	0	1	3
10. Livers—Sheep .. .. .	do.	0	0	6
11. Veal—Fillet, boneless .. .. .	do.	0	4	6
12. Brains—Sheep .. .. .	per set	0	0	4
13. Kidneys—Ox .. .. .	per lb.	0	1	3
14. Ox Tails .. .. .	do.	0	1	0
15. Sausage—Strasbourg .. .. .	do.	0	3	3
16. Salad Loaf .. .. .	do.	0	3	5
17. Bacon, Middle Rashers .. .. .	do.	0	6	0

**SCHEDULE No. 10.—CASTLEMAINE GAOL.**

ANNEX TO CONTRACT No. 1962/977.

*McQueen Brothers, Hargreaves-street, Castlemaine.***Sub-schedule No. 2.****MEAT.**

	Security, £5.	£	s.	d.
1. Fresh Beef .. .. .	per lb.	0	2	0
2. Fresh Mutton .. .. .	do.	0	1	3
3. Corned Beef—Rolled or Round, as ordered, without bone or cartilage .. .. .	do.	0	2	2
4. Minced Meat—Beef .. .. .	do.	0	2	3
5. Sausage Meat .. .. .	do.	0	1	3
6. Sausages—Mixed .. .. .	do.	0	1	6
7. Saveloys .. .. .	per doz.	0	4	6

**SCHEDULE No. 11.—SCHOOL OF FORESTRY, CRESWICK.**

ANNEX TO CONTRACT No. 1962/978.

*H. J. Symons Pty. Ltd., 1015 Macarthur-street, Ballarat.***Sub-schedule No. 4.****MEAT.**

	Security, £3.	£	s.	d.
Fresh Beef—				
1. Topside .. .. .	per lb.	0	4	3
2. Sirloin, boneless .. .. .	do.	0	4	3
3. Corned, Silverside .. .. .	do.	0	4	3
4. Mutton—Fresh, sides .. .. .	do.	0	1	2
5. Pork—Fresh, leg .. .. .	do.	0	4	6
Steak—				
6. Stewing .. .. .	do.	0	3	8
7. Minced .. .. .	do.	0	2	6
8. Sausages—Mixed .. .. .	do.	0	2	0
9. Sausage—Beef, German .. .. .	do.	0	3	0
10. Kidney—Ox .. .. .	do.	0	2	0
11. Liver—Sheep .. .. .	do.	0	1	0
12. Saveloys .. .. .	per doz.	0	4	0

**SCHEDULE No. 13.—MCLEOD SETTLEMENT, FRENCH ISLAND.**

ANNEX TO CONTRACT No. 1962/979.

*George Hayman, Lang Lang.***Sub-schedule No. 3.****MEAT.**

	Security, £5.	£	s.	d.
1. Fresh Beef .. .. .	per lb.	0	2	4
2. Mutton .. .. .	do.	0	1	2
3. Sausages—Mixed .. .. .	do.	0	2	3

**SCHEDULE No. 14.—GEELONG DISTRICT.**

ANNEX TO CONTRACT No. 1962/980.

*W. Angliess and Co. (Aust.) Pty. Ltd., 42 Bourke-street, Melbourne.***Sub-schedule No. 3.****MEAT FOR GAOL.**

	Security, £5.	£	s.	d.
1. Fresh Beef .. .. .	per lb.	0	1	8
2. Corned Beef—Rolled or Round, without bone or cartilage .. .. .	do.	0	2	0
Fresh Mutton—				
3. Forequarters .. .. .	do.	0	0	9
4. Legs .. .. .	do.	0	1	4
5. Beef—Minced .. .. .	do.	0	1	9
6. Sausages—Mixed .. .. .	do.	0	1	6
7. Sausage Meat .. .. .	do.	0	0	10

ANNEX TO CONTRACT No. 1962/981.

*W. Angliess and Co. (Aust.) Pty. Ltd., 42 Bourke-street, Melbourne.***Sub-schedule No. 4.****MEAT.**

For delivery to Teachers' Hostels as under—

"Lauriston," 23 Aberdeen-street, Geelong.  
 "Forty-Five," The Esplanade, Western Beach, Geelong.  
 "Hawthorn," Aberdeen-street, Geelong.  
 "Ariston," Packington-street, Geelong.  
 "Warrain," 56 Western Beach, Geelong.

	Security, £5.	£	s.	d.
1. Fresh Beef—Sirloin, boneless .. .. .	per lb.	0	3	6
2. Corned Beef—Rolled or Round, as ordered, without bone or cartilage .. .. .	do.	0	2	11
Mutton—				
3. Legs, Two-tooth .. .. .	do.	0	1	4
4. Forequarters, boned, rolled, and pickled .. .. .	do.	0	1	0
5. Chops, Forequarter .. .. .	do.	0	1	0
6. Chops, Cutlets .. .. .	do.	0	1	6
Steak—				
7. Chuck .. .. .	do.	0	2	6
8. Bladebone .. .. .	do.	0	2	8
9. Minced .. .. .	do.	0	1	9
10. Fillet—Veal .. .. .	do.	0	2	11
11. Tongues—Ox .. .. .	do.	0	1	0
12. Kidneys—Ox .. .. .	do.	0	2	3
Sausages—				
13. Mixed, thin .. .. .	do.	0	1	6
14. Pork, thick .. .. .	do.	0	1	7
Sausage—				
15. Pork, German .. .. .	do.	0	3	0
16. Mince .. .. .	do.	0	0	10
17. Bacon—Shoulder .. .. .	do.	0	4	0

**SCHEDULE No. 15.—COORIEMUNGLE PRISON CAMP, HEYTESBURY FOREST.**

ANNEX TO CONTRACT No. 1962/982.

*Heytesbury Butchery, Timboon.***Sub-schedule No. 3.****MEAT.**

	Security, £4.	£	s.	d.
1. Fresh Beef .. .. .	per lb.	0	4	2
2. Corned Beef—Rolled or Round, as ordered, without bone or cartilage .. .. .	do.	0	3	6
3. Sausages—Mixed .. .. .	do.	0	2	6
4. Sausage Mince .. .. .	do.	0	1	9

**SCHEDULE No. 17.—LANGI KAL KAL TRAINING CENTRE.**

ANNEX TO CONTRACT No. 1962/983.

*F. P. Haintz and Son, Havelock-street, Beaufort.***Sub-schedule No. 2.****MEAT.**

	Security, £5.	£	s.	d.
1. Fresh Beef—Boneless .. .. .	per lb.	0	4	0
2. Sausages—Mixed .. .. .	do.	0	2	0
3. Mince Meat .. .. .	do.	0	1	6

## SCHEDULE No. 20.—SALE GAOL.

ANNEX TO CONTRACT No. 1962/984.

*T. L. Webster Pty. Ltd., 80 Raymond-street, Sale.*

## Sub-schedule No. 2.

MEAT.		Security, £3.	£	s.	d.
1. Fresh Beef ..	per lb.	0	2	8	
2. Fresh Mutton—					
Chops, Forequarter ..	do.	0	1	3	
3. Legs ..	do.	0	1	6	
4. Corned Beef—Rolled or Round, as ordered, without bone or cartilage	do.	0	2	7	
5. Sausage Meat ..	do.	0	1	5	

## SCHEDULE No. 21.—PLEASANT CREEK SPECIAL SCHOOL, STAWELL.

ANNEX TO CONTRACT No. 1962/985.

*Thomas Borthwick and Sons (A/Asia) Ltd., P.O. Box 150, Portland.*

## Sub-schedule No. 3.

MEAT.		Security, £3.	£	s.	d.
Steak—					
1. Rump ..	per lb.	0	4	4	
2. Stewing (Minced when required) ..	do.	0	2	1	
3. Fresh Mutton—Leg (Two-tooth) ..	do.	0	1	5	
4. Chops—Middle Loin ..	do.	0	1	0	
5. Sausages—Pork ..	do.	0	1	10	
6. Livers—Sheep ..	do.	0	0	6	
Sausage—					
7. Meat ..	do.	0	1	1	
8. Pork, German ..	do.	0	3	4	
9. Bacon ..	do.	0	6	6	
10. Beef—Corned, Silverside ..	do.	0	2	6	
11. Kidney—Ox ..	do.	0	1	6	

## SCHEDULE No. 22.—SUNBURY DISTRICT.

ANNEX TO CONTRACT No. 1962/986.

*F. Watkins Pty. Ltd., 256 Russell-street, Melbourne.*

## Sub-schedule No. 5.

MEAT.		Security, £40.	£	s.	d.
Fresh Beef—					
1. Rolled Roast, boneless (brisket excluded) ..	per lb.	0	2	2	
2. Buttocks ..	do.	0	2	1	
3. Fresh Mutton—Kidney fat to be removed	do.	0	0	10	
4. Corned Beef—Rolled or Round, as ordered, without bone or cartilage	do.	0	2	5	
5. Sausages—Mixed ..	do.	0	1	9	
Sausage—					
6. Meat ..	do.	0	1	3	
7. Beef, German ..	do.	0	2	2	
8. Veal—Boneless ..	do.	0	1	6	
9. Tripe—Fresh ..	do.	0	1	0	
10. Kidney—Ox ..	do.	0	2	4	
11. Liver—Ox ..	do.	0	1	2	
12. Saveloys ..	per doz.	0	3	3	

## SCHEDULE No. 23.—WARRNAMBOOL DISTRICT.

ANNEX TO CONTRACT No. 1962/987.

*Thomas Borthwick and Sons (A/Asia) Ltd., P.O. Box 150, Portland.*

## Sub-schedule No. 4.

MEAT.		Security, £15.	£	s.	d.
1. Fresh Beef—Rolled Roast (brisket excluded) ..	per lb.	0	1	11½	
2. Corned Beef—Rolled or Round, as ordered	do.	0	1	11½	
Fresh Mutton—					
3. Forequarters ..	do.	0	0	7½	
4. Legs ..	do.	0	0	11½	
5. Chops—Middle Loin ..	do.	0	0	11½	
Steak—					
6. Topside ..	do.	0	2	8½	
7. Stewing ..	do.	0	1	11½	
8. Minced ..	do.	0	2	0	
9. Sausage—Beef, German ..	do.	0	2	6	
10. Livers—Sheep ..	do.	0	0	11	
11. Sausage Meat ..	do.	0	1	3	
Sausages—					
12. Beef ..	do.	0	2	0	
13. Pork ..	do.	0	2	2	
14. Kidneys—Ox ..	do.	0	2	3	
15. Tripe—Fresh ..	do.	0	1	0	
16. Saveloys ..	per doz.	0	4	0	

## CONTRACTS ACCEPTED.—(Series 1962-63.)

## GENERAL STORES.

*Gazette No. 83, 3rd August, 1962, Schedule No. 43, Haberdashery.—For Item No. 3, substitute 5s. 1d. per gross, as from 1st July, 1962.*

*Gazette No. 38, 11th April, 1962, Schedule No. 52, Tools (General).—For the rates shown opposite the following items, substitute the rates as set out hereunder:—Item No. 9, ½ in. to ¾ in., £3 7s. per dozen; 9/16 in., £3 14s. per dozen; ¾ in., £4 0s. 6d. per dozen; 11/16 in. and ¾ in., £4 9s. per dozen; 13/16 in. and ¾ in., £4 18s. per dozen; 15/16 in. and 1 in., £5 8s. per dozen; 1½ in., £6 9s. per dozen; 1½ in., £7 19s. per dozen, Item No. 92, ¼ in. and ½ in., 8s. 7½d. each; Item No. 93, ¾ in., 9s. 1d. each; ¾ in., 9s. 6½d. each; 1 in., 9s. 11d. each; 1 in., 10s. 4d. each, as from 7th August, 1962. Item No. 126, £5 9s. 6d. per dozen, as from 1st August, 1962. Item No. 289, 10s. 3d. each, as from 29th August, 1962.*

*Gazette No. 27, 14th March, 1962, Schedule No. 56, Motor Spirit, &c.—For Item No. 10, substitute £19 7s. 6d. per ton, as from 1st August, 1962.*

H. COUTTS, Secretary to the Tender Board. 10.9.62.

## PUBLIC WORKS.

902. Mont Park, Mental Hospital, supply ladders and trestles, £285 19s. 6d.—Max Davis Pty. Ltd.

903. Morwell, Technical School, supply lathes and accessories, £879 18s. 7d.—Demco Machinery Co. Pty. Ltd.

904. Heathmont, Ringwood Technical School, supply bandsaw machine, £359.—A. & S. Wolfenden.

905. Kew, Mental Hospital, supply of padding and felt sets, £276.—K. Topliss & Co. Pty. Ltd.

906. Warracknabeal, High School, supply steel tables and chairs, £323 4s.—D. F. Cowan Sales Pty. Ltd.

907. Aspendale, Technical School, supply of lathes and sharpener, £1,106 9s. 9d.—McPherson's Ltd.

908. Hawthorn, Swinburne Technical School, supply 8 science cupboards, £286.—Bera Cabinet Works.

909. Traralgon, State School 3587, supply premixed grit, £1,240.—Dammann Asphalt Co.

910. Dimboola, High School, supply refrigerator, £252.—Warburton Franki Ind. (Aust.) Pty. Ltd.

911. Melbourne, State Superannuation Board, supply shelving, &c., £734 2s. 6d.—E. T. Brown Ltd.

912. South Melbourne, P.W.D. Storeyard, supply "Danger" signs, £262 10s.—Frank Mason Luminate Pty. Ltd.

913. Laver's Hill, Consolidated School, supply Chrysler V-8 cylinder model engine, &c., £579.—A.N.I. Perkins Pty. Ltd.

914. Frankston, Teachers' College, supply 216 stacking chairs, £556 4s.—D. F. Cowan Sales Pty. Ltd.

915. Mont Park, Mental Hospital, supply chairs, £362 10s.—Dee Jay Woodcraft Co. Pty. Ltd.

916. White Hills, Technical School, supply Invecta shaping machine, £673.—Frank Vial & Sons Pty. Ltd.

917. White Hills, Technical School, supply lathes and accessories, £579 14s. 3d.—McPherson's Ltd.

918. Beechworth, High School, supply refrigerator, £252.—Warburton Franki Ind. Pty. Ltd.

919. Plenty, Mental Hospital, supply coffee machine, £333 12s. 6d.—Atherton & Benham Pty. Ltd.

920. West Melbourne, P.W.D. Foreman, Government Cool Stores, supply concrete grillage beams, £2,095.—May's Vibrated Concrete Pty. Ltd.

921. Beechworth, Mental Hospital, supply timber, £262 4s. 2d.—J. Wright & Sons Pty. Ltd.

922. Beechworth, Mental Hospital, supply flooring and weatherboards, £412 3s. 4d.—Mordialloc Timber Co. Pty. Ltd.

923. Morwell, Technical School, supply spindle shaper, borer, and bandsaw, £827.—A. & S. Wolfenden.

924. Morwell, Technical School, workshop equipment, £2,002 12s. 1d.—McPherson's Ltd.

925. Janefield, Mental Hospital, supply Sterlec oven range, £709 8s.—T. S. Nettlefold & Sons Pty. Ltd.

926. Mont Park, Mental Hospital "Larundel", supply cutter, bowl and mincer, £595.—Henry Berry & Co. (Aust.) Ltd.

927. Rutherglen, High School, supply refrigerator, £252.—Warburton Franki Ind. Pty. Ltd.

928. Melbourne, Secondary Teachers' College Hostel, supply dining-room tables, £286 2s. 6d.—Weeks & Hansen.

929. Mont Park, Mental Hospital, supply curtains, £310.—Hoad Manufacturing Pty. Ltd.

930. Hawthorn, New Junior School, Swinburne Technical School, supply of furniture, £866.—Bera Cabinet Works Pty. Ltd.

931. Macleod, Technical School, supply joinery, £1,034 14s.—Kennett Bros. & Rayner Pty. Ltd.



932. Burwood, "Allambie" Children's Home, supply electric equipment, £572 10s.—E.G.A. (S. Cunningham) Pty. Ltd.

933. Burwood, "Allambie" Children's Home, supply mixing machine, and dishwashing machine, £628.—Brice Scale & Slicer Co. Pty. Ltd.

934. Brunswick, Police Mobile Section, supply Hardwood flooring, £612 10s.—Mordialloc Timber Co. Pty. Ltd.

935. Benalla, Court House, supply furniture, £569 4s.—P. H. Williams.

936. Altona North, Technical School, supply shaping machine, £673.—Frank Vial & Sons Pty. Ltd.

937. Warrnambool, Mental Hospital, supply Toleberk mixer, £654 12s. 6d.—Toledo Berkel Pty. Ltd.

938. Yallourn, Technical School, supply steel shelving, £575.—Steelbuilt Pty. Ltd.

939. Yallourn, Technical School, supply student tables and stools, £442 16s.—Kennett Bros. & Rayner Pty. Ltd.

940. Yallourn, Technical School, supply joinery, £1,178 12s.—Traralgon Furniture Pty. Ltd.

941. Yallourn, Technical School, supply benches and cubicles, £652 6s.—B.U. Supplies & Machinery Co.

942. Kangaroo Flat, Technical School, supply benches, cabinets, tables, &c., £1,259 3s.—Johnstone & Morrison Pty. Ltd.

943. Kew, Mental Hospital, supply potato peeler, £290.—T. S. Nettlefold & Sons Pty. Ltd.

944. Mont Park, Janefield Mental Hospital, supply Vinyl mattress covers, £521 13s. 6d.—Seafoam Pty. Ltd.

945. Melbourne, Mental Hospital Authority, Queen-street, furniture repairs, (£87 10s., £168 8s.), £255 18s.—D. M. Clements.

946. Melbourne, William Angliss Food Trades School, supply kitchen equipment, £826 5s. 6d.—Ahearn Main & Stott Pty. Ltd.

947. Healesville, High School, supply refrigerator, £252 13s. 6d.—Pioneer Refrigeration Pty. Ltd.

948. Melbourne, Accounts, P.W.D., Treasury Buildings, supply calculating machine, £312 15s.—Stott & Underwood Ltd.

949. Mont Park, Mental Hospital, supply electricians' requisites, £265 8s. 8d.—H. Hayman & Co. Pty. Ltd.

950. Mont Park, Mental Hospital, supply electricians' requisites, £327 12s. 8d.—Sieman's Henley Pty. Ltd.

951. Carlton, Secondary Teachers' College, University Grounds, supply shelving benches—cupboards, £951 11s.—Bera Cabinet Works Pty. Ltd.

952. Sunbury, Mental Hospital, supply duralumin beds, £621.—Nameco Duralumin Products Pty. Ltd.

953. Dookie, Agricultural College, supply galvanized fencing wire, £1,008 8s. 9d.—A. E. & F. Tame Pty. Ltd.

954. Timboon, High School, supply machinery workshop equipment, £496 13s. 7d.—McPherson's Ltd.

H. R. PETTY, Commissioner of Public Works. 6.9.62.

#### ORDERS IN COUNCIL.—(Series 1962-63.)

##### EDUCATION DEPARTMENT.

896. One only pH Meter Metrohm E 396 for Swinburne Technical College, £111.—H. B. Selby and Co. Pty. Ltd.

Approved by the Governor in Council, 4th September, 1962.—N. G. WISHART, Clerk of the Executive Council.

##### PUBLIC WORKS.

897. Ararat Mental Hospital, provide cabling to vegetable garden for internal P.A.B.X. telephone, also to underground the aerial service to Secretary's residence, as specified, £449 11s. 8d.—Postmaster-General's Department. (W.113606.)

898. Ararat Mental Hospital, maintenance of thermostatic fire alarm system, as specified, from 1st July, 1962, to 30th June, 1963, £620.—Electric Signals (Vic.) Pty. Ltd. (W.195461.)

899. Beaumaris North, State School, special grant authorized by the Education Department towards cost of erection of a library and kitchen at the school, £2,278 16s. 3d.—Beaumaris North State School Committee. (S.E.275498.)

900. Melbourne, second progress payment in respect of fees for preparation of specified Bills of Quantities for conversion of Old Government Printing Office to office building, as agreed, £1,500.—F. T. King, Harding, and Associates. (M.295707.)

Approved by the Governor in Council, 4th September, 1962.—N. G. WISHART, Clerk of the Executive Council.

No. 101.—7877/62.—2

#### FORESTS COMMISSION.

Loan Fund Act No. 6817, Item 6—

901. To the purchase of that allotment 178, Parish of Kerrie, containing 35 acres 1 rood 39 perches, for forest purposes, £275.—J. D. & M. Cox.

Approved by the Governor in Council, 14th August, 1962.—N. G. WISHART, Clerk of the Executive Council.

#### STATE ELECTRICITY COMMISSION.

955. For the supply of thirty-six 66 kV potential transformers for metropolitan and country terminal stations, to Specification No. 62-63/15, £15,960.—Endurance Electric Pty. Ltd.

956. For the supply and installation of boiler plant at 15-25 William-street, Melbourne, for District Heating Scheme, to Specification No. 62-63/95, £85,396.—John Thompson (Aust.) Pty. Ltd.

957. For the supply of motor spirit, for a period of two years, to Quotation No. 5652, at schedule rates.—B.P. Australia Ltd.

958. For the supply of power and lighting kerosene, for a period of two years, to Quotation No. 5652, at schedule rates.—H. C. Sleigh Ltd.

Approved by the Governor in Council, 21st August, 1962.—N. G. WISHART, Clerk of the Executive Council.

#### Town and Country Planning Act 1961.

#### SHIRE OF ALTONA PLANNING SCHEME 1958.—AMENDMENT No. 17.

##### NOTICE OF APPROVAL.

IN pursuance of the powers conferred by the *Town and Country Planning Act 1961*, the Governor in Council, by and with the advice of the Executive Council thereof on the 11th September, 1962, approved a planning scheme entitled the Shire of Altona Planning Scheme 1958, Amendment No. 17, in respect of part of the municipal district of the Shire of Altona.

A copy of the planning scheme as approved may be inspected during office hours at the office of the Town and Country Planning Board, 61 Spring-street, Melbourne; at the office of the Council of the Shire of Altona; and when available, at the Office of Titles, Melbourne, and at the Central Plan Office of the Department of Crown Lands and Survey, Melbourne.

W. H. CRAIG, Secretary,  
Town and Country Planning Board.

#### Dried Fruits Act 1958.

#### STATE OF VICTORIA.

##### NOTICE.

I, GILBERT LAWRENCE CHANDLER, Minister of Agriculture, acting upon the recommendation of the Victorian Dried Fruits Board, hereby give notice that I have determined the maximum proportions of dried vine fruits produced in Victoria in the year One thousand nine hundred and sixty-two that may be marketed within Victoria are as follow:—

Dried Currants ..	40 per cent.
Dried Sultanas ..	12½ per cent.
Dried Lexias ..	40 per cent.

G. L. CHANDLER,  
Minister of Agriculture.

Department of Agriculture,  
Melbourne, 3rd September, 1962.

#### Country Fire Authority Act.

#### PERMISSION TO HOLD FIRE BRIGADE DEMONSTRATION.

IN pursuance with the provisions of section 103 of the *Country Fire Authority Act 1958*, the Country Fire Authority has granted permission for the holding of a fire brigade demonstration as under:—

##### URBAN FIRE BRIGADES.

At Swan Hill, on Saturday, 15th December, 1962.

J. L. ALLEN,  
Secretary.

4th September, 1962.

## AUCTION SALES ACT.

**L**IST of Persons to whom Auctioneers' Licences have been issued during the month of July, 1962, and prior months.

Name.	Address.	Date of Issue.
Attenborough, Alfred Roy .. .. .	9 Pioneer-street, Warragul .. .. .	6.7.62
Burns, William James .. .. .	1092 Nepean Highway, Highett .. .. .	11.7.62
Callanan, Leonard Francis .. .. .	12 Queens-avenue, Colac .. .. .	1.5.62
Durham, Charles Walter .. .. .	351 Stephenson-road, Waverley .. .. .	24.7.62
Eastik, Ronald Douglas .. .. .	Bride-avenue, Hampton Park .. .. .	26.7.62
Gordon, Robert Joseph .. .. .	101 Dundas-place, Albert Park .. .. .	18.7.62
Harfield, Jeffrey J. W. .. .. .	71 French-street, Horsham .. .. .	3.7.62
Hay, James Ellis .. .. .	Murchison .. .. .	3.7.62
Macaulay, John Lachlan .. .. .	Murlong-street, Swan Hill .. .. .	12.7.62
* Malone, Sylvester .. .. .	50 Queen-street, Melbourne .. .. .	6.7.62
† Menzies, Kenneth Leckie .. .. .	5 Griffin-street, East Brighton .. .. .	27.6.62
O'Loughlin, Kevin Joseph .. .. .	9 Craig-avenue, Warracknabeal .. .. .	8.2.62
Somers, Charles Stuart .. .. .	277 Toorak-road, South Yarra .. .. .	16.7.62
Treloar, Leslie William .. .. .	Skipton .. .. .	19.7.62
Ward, Brettes Alwyn .. .. .	154 Geelong-road, Ballarat .. .. .	13.7.62
Young, Stanley Thomas .. .. .	37 Pynsent-street, Horsham .. .. .	27.2.62

† By Transfer from M. C. Sallman (dec'd).

\* By Transfer from S. Sallai.

The Treasury,  
Melbourne, C.2, 30th August, 1962.

E. W. COATES,  
Director of Finance.

## AUCTION SALES ACTS.

**N**OTICE is hereby given that the Annual Meeting of Justices for the Licensing of Auctioneers will be held at the Court House, Beaufort, on Tuesday, the 27th day of November, 1962, at the hour of eleven o'clock in the forenoon. Dated the 7th September, 1962.—J. L. THOMPSON, Clerk of Petty Sessions.

**N**OTICE is hereby given that the Annual Meeting of Justices for the Licensing of Auctioneers will be held at the Court House, Ararat, on Tuesday, the 27th day of November, 1962, at the hour of ten o'clock in the forenoon. Dated the 7th September, 1962.—J. L. THOMPSON, Clerk of Petty Sessions.

**N**OTICE is hereby given that the Annual Meeting of Justices for the Licensing of Auctioneers will be held at the Court House, Willaura, on Tuesday, the 27th day of November, 1962, at the hour of 10.30 o'clock in the forenoon. Dated the 7th September, 1962.—J. L. THOMPSON, Clerk of Petty Sessions.

## Local Government Act 1958.

## APPOINTMENT OF ARBITRATOR.

**H**IS Excellency the Lieutenant-Governor of the State of Victoria, by and with the advice of the Executive Council thereof, doth by Order made on the 4th September, 1962, appoint—

His Honour EDWARD HAMILTON ESLER BARBER, a Judge of the County Court, to be an Arbitrator, pursuant to the provisions of section 840 (1) of the *Local Government Act 1958*, to determine the compensation payable to Jennings Estates and Finance Limited in respect of certain lands on main Heidelberg-Eltham road compulsorily acquired by the Country Roads Board.

N. G. WISHART,  
Clerk of the Executive Council.

At the Executive Council Chamber,  
Melbourne, 4th September, 1962.

## Vermin and Noxious Weeds Act 1958.

## APPOINTMENT OF INSPECTORS.

**I**T is hereby notified that the Public Service Board, in exercise of its powers has appointed the under-mentioned persons as Inspectors under the provisions of section 4 of the *Vermin and Noxious Weeds Act 1958*, without additional salary, from the 16th September, 1962, and 23rd September, 1962, respectively:—

WALTER HENRY PRIOR, and  
RAYMOND CREELMAN.

F. H. KLENNER,  
Secretary for Lands.

Melbourne, 10th September, 1962.

## Vermin and Noxious Weeds Act 1958.

## APPOINTMENT OF INSPECTOR.

**I**T is hereby notified that the Public Service Board in exercise of its powers has appointed the under-mentioned person as an Inspector under the provisions of section 4 of the *Vermin and Noxious Weeds Act 1958* without additional salary:—

ALFRED FRANCIS LE MESCAM.

F. H. KLENNER, Secretary for Lands.

Melbourne and Metropolitan  
BOARD OF WORKS.

**N**OTICE to the owners of tenements in the under-mentioned streets, and the private streets, lanes, courts and alleys opening thereto. The main pipe in the said streets being laid down, the owners of all tenements situated as under are hereby required on or before the 15th October, 1962, to cause a proper pipe and stop cocks to be laid so as to supply water within such tenements from the main pipe.

H. J. SNADDEN,  
Secretary.

4th September, 1962.

## STREET AND POSITION.

## Box Hill.

David-street, from Arcadia-street eastwards 2½ chains.  
Second-avenue, from Luther-street southwards 2 chains.

## Broadmeadows.

Percy-street, from Lynch-road northwards 10 chains.  
James-street, from Marjory-street to Major-road.  
Victory-street, from James-street to Elizabeth-street.

## Camberwell.

Birtles-court, from 1½ chains south of Head-street southwards 1½ chains.

## Coburg.

Lake-grove, from 5½ chains north-west of Gaffney-street north-westwards 1½ chains.

## Dandenong.

Godfrey-crescent, from Hopkins-street northwards and westwards 12½ chains.

Sunline-avenue, from Princes Highway north-eastwards 12½ chains.

Camelia-avenue, from Sunline-avenue south-eastwards 3 chains.

Blamey-street, from Leige-avenue south-eastwards 4½ chains.

Camelia-avenue, from Sunline-avenue north-westwards 5 chains.

## Doncaster.

Ireland-avenue, from Beverley-street to Myrtle-court.

Maude-avenue, from Beverley-street southwards 12 chains.

Florence-grove, from Beverley-street to Maude-avenue.

Myrtle-court, from Ireland-avenue northwards 16 chains.

Kanooka-avenue, from High-street westwards 15½ chains.

*Essendon.*

McCracken-street, from Spencer-street to William-street.

*Hawthorn.*

Brookfield-court, from Pleasant-road northwards 5 chains.

*Heidelberg.*

Waterdale-road, from Dougharty-road to Lillimur-avenue.

Muloga-road, from Dougharty-road to Lillimur-avenue.

Vernon-avenue, from Waterdale-road eastwards 5 chains.

*Malvern.*

Thurso-street, from 16½ chains east of Lomond-street eastwards 3½ chains.

Chapman-street, from Bellevue-avenue north-eastwards to main 4½ chains.

*Moorabbin.*

Alden-court, from Warrigal-road eastwards 13½ chains.

Warrigal-road, from Bernard-street northwards 3½ chains.

Gladsville-drive north, from Bignell-road eastwards 8 chains.

Gladsville-drive south, from Bignell-road eastwards 10½ chains.

Rowans-road, from Nepean Highway eastwards and northwards 24½ chains.

Banool-road, from Weatherall-road to Beverly-street.

Bruce-street, from Beverly-street southwards 3½ chains.

Beverly-street, from Banool-road westwards 6½ chains.

Plunket-street, from Silver-street to Baringhup-street.

Baringhup-street, from Plunket-street to Cavanagh-street.

*Nunawading.*

Husband-road, from Springvale-road eastwards 21½ chains.

Simon-road, from Sheila-street northwards and westwards 9 chains.

Ventura-street, from Simon-road to Surrey-road.

Conrad-court, from Ventura-street northwards 6 chains.

Woodcrest-road, from Canterbury-road southwards 16 chains.

*Preston.*

Keon-parade, from Pipe-track eastwards 7½ chains.

Burbank-drive, from Keon-parade eastwards and southwards 22 chains.

San Leandro-drive, from Burbank-drive eastwards 2½ chains.

*Ringwood.*

Bigola-street, from Mullum Mullum-road to Sonia-street.

Carl-court, from Bigola-street south-westwards 4½ chains.

Sonia-street, from Bigola-street north-eastwards 2 chains.

Sonia-street, from Bigola-street south-westwards 4 chains.

Lauriston-court, from Warrandyte-road eastwards 8 chains.

*Sunshine.*

King Edward-avenue, from Selwyn-street eastwards 7 chains.

*Waverley.*

Fernhill-street, from High Street-road to O'Sullivan-road.

Lisbon-street, from Barbara-avenue southwards and eastwards 20½ chains.

Dyke-street, from Railway-parade to O'Sullivan-road.

O'Sullivan-road, from Dyke-street to Lisbon-street.

Barbara-avenue, from Fernhill-street eastwards 8 chains.

Railway-parade north, from O'Sullivan-road southwards and eastwards 12½ chains.

Danien-street, from Charlotte-street southwards 4½ chains.

Charles-street, from St. Albans-street to Portsmouth-street.

Portsmouth-street, from Charles-street eastwards 18½ chains.

Milliara-avenue, from High-street northwards and westwards 17 chains.

Huxtable-street, from Milliara-avenue westwards 3½ chains.

Nellie-court, from Milliara-avenue westwards 3 chains.

Sunhill-road, from High Street-road northwards 31 chains.

Glendale-avenue, from Sunhill-road eastwards 3½ chains.

Oak-court, from Sunhill-road eastwards 3 chains.

Birch-street, from Sunhill-road eastwards 3½ chains.

Fir-court, from Sunhill-road eastwards 3 chains.

Flame-street, from Sunhill-road eastwards 3½ chains.

Palm-court, from Sunhill-road eastwards 3 chains.

Melbourne and Metropolitan  
BOARD OF WORKS.

NOTICE is hereby given that, after the publication of this advertisement in the *Government Gazette* and once in not less than two daily newspapers published in the metropolis, the Melbourne and Metropolitan Board of Works will proceed to compulsorily take (unless the same is in the meantime acquired by the Board from the owner

or owners or other persons interested by mutual agreement) the land mentioned and described in the Schedule hereto.

The nature of the works in respect of which the land is proposed to be taken is for the purposes in connexion with a proposed sewer.

A plan of the proposed works will be open for inspection at the offices of the Board, 110 Spencer-street, Melbourne, from the date hereof until the 28th day of September, 1962, during office hours.

The quantity of land which the Board requires for the purpose of such works and other particulars are set forth below.

The consent of the Governor in Council was duly obtained in terms of the Board's principal Act (No. 6310), on the 24th day of July, 1962.

## SCHEDULE.

All that piece of land being part of Crown portion 97, Parish of Prahran East of Elsternwick, commencing at the south-east corner of Wairoonga-road; thence easterly and south-easterly along the boundary of a Railway Reserve by lines bearing 90 degrees for a distance of 48 ft. 5 in., and 156 deg. 57 min. for a distance of 285 ft. 6½ in.; thence westerly by a line bearing 270 degrees for a distance of 154 ft. 1 in.; thence generally northerly by lines bearing 13 deg. 13 min. for a distance of 74 feet, 356 deg. 12 min. for a distance of 113 feet, and 348 deg. 43 min. for a distance of 79 ft. 6 in. to the point of commencement and containing 2 roods 6-6/10 perches.

Dated the 28th day of August, 1962.

H. J. SNADDEN,  
Secretary.

## AERIAL PHOTOGRAPHY IN VICTORIA.

QUOTATIONS will be received until noon, 1st October, 1962, for Aerial Photography in Victoria including map sheets and all other requirements during the period 1st November, 1962 to 31st May, 1963. The lowest or any tender will not necessarily be accepted.

Full particulars may be obtained on request from:—

The Chief Topographic Surveyor,  
Department of Crown Lands and Survey,  
Treasury Place,  
Melbourne.

F. H. KLENNER, Secretary for Lands.

## Co-operation Act 1958.

GRETA HANSONVILLE HALL AND RECREATION  
CO-OPERATIVE SOCIETY LIMITED.

## NOTICE OF DISSOLUTION OF SOCIETY.

NOTICE is hereby given that I have this day registered the dissolution of the above-named society and cancelled its registration under the above-named Act.

Dated at Melbourne this thirty-first day of August, 1962.

W. J. BRODIE,  
Deputy Registrar of Co-operative Societies.

## CITY OF WARRNAMBOOL.—WATER SUPPLY DISTRICT.

## AUTHORITY TO OBTAIN BANK OVERDRAFT.

HIS Excellency the Lieutenant-Governor of the State of Victoria, by and with the advice of the Executive Council thereof, doth by Order made on the 11th September, 1962, authorize the Council of the City of Warrnambool to obtain, in pursuance of the provisions of section 286 of the *Water Act 1958* (No. 6413) an advance or advances during the year ending 30th September, 1963, from the Commercial Banking Company of Sydney Limited, Warrnambool, by overdraft of the Council's current account thereat, such overdraft not to exceed at any one time the sum of Twenty-five thousand pounds (£25,000).

N. G. WISHART,  
Clerk of the Executive Council.

At the Executive Council Chamber,  
Melbourne, 11th September, 1962.

## SHIRE OF ARARAT WATERWORKS TRUST.

## RATING BY-LAW FOR 1962—No. 21.

**THE** Shire of Ararat Waterworks Trust, in pursuance and exercise of the powers conferred by the Water Acts, doth hereby make a rate for the supply of water for domestic purposes of Fifty-four pence in the pound on the annual municipal valuation of lands and tenements liable to be rated within the Streatham Urban District.

Provided that in no case shall the amount of rate payable per annum in respect of any tenement (other than land on which there is no buildings) be less than One hundred and thirty-five shillings, and in respect of any land on which there is no building less than Twenty shillings.

Such rates are made and shall be levied upon the occupiers or owners of the said lands and tenements for the year commencing on the 1st day of January, 1962, and shall be payable on the 12th day of September, 1962, at the office of the said Trust, Shire Hall, Ararat.

The maximum quantity of water to be supplied in any one year without further charge to any property rated by the said Trust, is hereby fixed at the quantity which, at a charge of Twenty pence per 1,000 gallons, would produce an amount equal to the amount of rate levied on such property for the said year.

The charge for water supplied by measure to any property rated by the said Trust in excess of such maximum quantity, computed as in the last preceding clause, is hereby fixed at Twenty pence per 1,000 gallons.

The charge for any water supplied to any property not rated by the said Trust shall be fixed by special agreement by the said Trust.

The Secretary of the said Trust for the time being is hereby authorized to demand, collect and recover, on behalf of the said Trust the rates and charges imposed by this By-law.

Passed this 18th day of June, 1962.

The common seal of the Shire of Ararat Waterworks Trust was hereunto affixed this 18th day of June, 1962, in the presence of—

(SEAL) I. G. COAD, Chairman.  
L. G. WEATHERLEY, Commissioner.  
K. N. BISHOP, Secretary.

Approved, 3rd September, 1962.—W. J. MIBUS, Minister of Water Supply.

## WARBURTON WATERWORKS TRUST.

## RATING BY-LAW FOR YEAR 1962.

**THE** Warburton Waterworks Trust, in pursuance and exercise of the powers conferred by the Water Acts, doth hereby make a rate for the supply of water for domestic purposes of Three shillings in the pound of the annual municipal valuation of the lands and tenements liable to be rated within the Millgrove Urban District.

Provided that in no case shall the amount of rate payable per annum in respect of any tenement (other than land on which there is no building) be less than Three pounds and on land where there is no building be less than One pound.

Such rates are made and shall be levied upon the occupiers or owners of the said lands and tenements for the half-year commencing on the 1st day of July, 1962, and shall be payable on the 12th day of September, 1962, at the office of the said Trust.

The maximum quantity of water to be supplied in any one year without further charge to any property rated by the Trust is hereby fixed at a quantity which, at a charge of Three shillings per 1,000 gallons would produce an amount equal to the amount of rate levied on such property for the said year.

The charge for water supplied by measure to any property rated by the Trust in excess of such maximum quantity computed as in the last preceding clause is hereby fixed at Three shillings per 1,000 gallons.

The charge for water supplied by measure shall be payable, on demand, at the office of the said Trust.

Passed this 28th day of August, 1962.

(SEAL) THOMAS F. BRENT, Chairman.  
F. A. MAXWELL, Secretary.

Approved, 3rd September, 1962.—W. J. MIBUS, Minister of Water Supply.

## SHIRE OF ARARAT WATERWORKS TRUST.

## RATING BY-LAW FOR 1962—No. 22.

**THE** Shire of Ararat Waterworks Trust, in pursuance and exercise of the powers conferred by the Water Acts, doth hereby make a rate for the supply of water for domestic purposes of Twenty-seven pence in the pound on the annual municipal valuation of lands and tenements liable to be rated within the Willaura Urban District.

Provided that in no case shall the amount of rate payable per annum in respect of any tenement (other than land on which there is no building) be less than Sixty shillings, and in respect of any land on which there is no building less than Ten shillings.

Such rates are made and shall be levied upon the occupiers or owners of the said lands and tenements for the year commencing on the 1st day of January, 1962, and shall be payable on the 12th day of September, 1962, at the office of the said Trust, Shire Hall, Ararat.

The maximum quantity of water to be supplied in any one year without further charge to any property rated by the said Trust, is hereby fixed at the quantity which, at a charge of Twenty pence per 1,000 gallons, would produce an amount equal to the amount of rate levied on such property for the said year.

The charge for water supplied by measure to any property rated by the said Trust in excess of such maximum quantity, computed as in the last preceding clause, is hereby fixed at Twenty pence per 1,000 gallons.

The charge for water supplied by measure shall be payable on demand, at the office of the said Trust, Shire Hall, Ararat.

The charge for any water supplied to any property not rated by the said Trust shall be fixed by special agreement by the said Trust.

The Secretary of the said Trust for the time being is hereby authorized to demand, collect and recover, on behalf of the said Trust the rates and charges imposed by this By-law.

Passed this 18th day of June, 1962.

The common seal of the Shire of Ararat Waterworks Trust was hereunto affixed this 18th day of June, 1962, in the presence of—

(SEAL) I. G. COAD, Chairman.  
L. G. WEATHERLEY, Commissioner.  
K. N. BISHOP, Secretary.

Approved, 3rd September, 1962.—W. J. MIBUS, Minister of Water Supply.

## TATURA WATERWORKS TRUST.

## RATING BY-LAW FOR THE YEAR 1962.

**THE** Tatura Waterworks Trust, in pursuance and in exercise of the powers conferred by the Water Acts, doth hereby make a rate for the supply of water for domestic purposes of One shilling and six pence in the pound on the annual municipal valuation of the lands and tenements liable to be rated within the Tatura Urban District.

1. Provided that in no case shall the amount of rate payable per annum in respect of any tenement (other than land on which there is no building) be less than Four pounds.

2. Provided that in no case shall the amount of rate payable per annum in respect of any vacant land be less than Forty shillings.

3. Such rates are made and shall be levied upon the occupiers or owners of the said lands and tenements for the year commencing the 1st day of January, 1962, and shall be payable on the 13th day of September, 1962, at the office of the said Trust.

4. The maximum quantity of water supplied in any one year, without further charge to any property rated by the Trust, is hereby fixed at the quantity which at a charge of One shilling and six pence per 1,000 gallons, would provide an amount equal to the amount of rate levied on the said property for the said year.

5. The charge for the supply of water by measure to any property rated by the Trust in excess of such maximum quantity, computed as in the last preceding clause, is hereby fixed at One shilling and six pence per 1,000 gallons.

6. The charge for the supply of water for watering gardens of unmetered tenements for the year commencing the 1st of January, 1962, is hereby fixed at Twelve shillings and six pence per 100 square yards of garden with a minimum of Twelve shillings and six pence.

The charge for water supplied by measure shall be payable, on demand, at the office of the Trust.

Passed this day the 18th of September, 1961.

(SEAL) HUBERT S. REILLY, Chairman.  
A. J. CRAWFORD, Commissioner.  
R. F. FITZGERALD, Secretary.

Approved, 10th September, 1962.—W. J. MIBUS, Minister of Water Supply.

#### PUBLIC TRUSTEE ACT 1958 (No. 6350), SECTION 17.

I HEREBY give notice than on the 27th August, 1962, the Public Trustee filed elections to administer the following deceased persons' estates, in accordance with section 17 of the *Public Trustee Act 1958*:—

DEBOOS, ELIZABETH PENELOPE MELHUISE, late of 7 Madden-avenue, Glenhuntly, spinster, died 11th June, 1962.

HULSE, FRANCES WILLISON, late of Brotherhood of St. Laurence Settlement, Carrum Downs, pensioner, died 3rd March, 1962.

A. D. DUNCAN,  
Public Trustee.

601 Little Collins-street, Melbourne, 5th September, 1962.

#### NOTICE.

CREDITORS, next of kin and others having claims against the estate of any of the under-mentioned deceased persons, are required to send particulars of their claims to the Public Trustee, 7th Floor, 601 Little Collins-street, Melbourne, the personal representative, on or before the 15th November, 1962, after which date the Public Trustee may convey or distribute the assets, having regard only to the claims of which the Public Trustee then has notice:—

BLOM, EGBERT, late of Lakemba, New South Wales, retired engineer, died 7th May, 1961.

BROMLEY, BRIDGET, late of South Warrandyte, married woman, died 7th July, 1919.

BROWN, LESLIE, late of 50 Gordon-street, Alphington, watchman, died 17th June, 1962.

DEARE, ALFRED CHARLES, late of 53 Essex-road, Surrey Hills, pensioner, died 16th June, 1962.

DEBOOS, ELIZABETH PENELOPE MELHUISE, late of 7 Madden-avenue, Glenhuntly, spinster, died 11th June, 1962.

FLOWERS, HENRY, also known as Harry Flowers, late of 607 Latrobe-street, Ballarat, retired trainer, died 8th April, 1962.

GARTNER, CHARLES ALBERT, formerly of 2 Whyte-grove, Mont Albert, but late of 27 Murray Anderson-road, Rosebud, retired carpenter, died 16th June, 1962.

HULSE, FRANCES WILLISON, late of Brotherhood of St. Laurence Settlement, Carrum Downs, pensioner, died 3rd March, 1962.

LAWSON, JOHN NICHOLAS, late of Lower Hutt, New Zealand, retired stock buyer, died 18th October, 1961.

NEWSOME, WILLIAM JOHN, late of 19 Percival-street, Regent, railway employee, died 13th June, 1962.

O'CONNOR, EDWARD, late of Beechworth, labourer, died 10th May, 1962.

PLUNKETT, EMMA, late of 10 Shirley-grove, East St. Kilda, widow, died 28th April, 1962.

RANCIE, CLAUDE AUGUSTUS, late of 430 Middleborough-road, Blackburn, retired railway employee, died 29th April, 1962.

RAY, HERBERT GEORGE, late of Cheltenham, New South Wales, gentleman, died 25th March, 1950.

SHEPPARD, GEORGE ERNEST, late of 112 Hutton-street, Thornbury, retired pipe layer, died 29th May, 1962.

A. D. DUNCAN,  
Public Trustee.

Melbourne, 5th September, 1962.

#### REVOCATION OF APPOINTMENT.

HIS Excellency the Lieutenant-Governor of the State of Victoria, by and with the advice of the Executive Council thereof, has, by Order made on the 4th day of September, 1962, revoked the following appointment, viz.:—

##### LANDS DEPARTMENT.

EDWARD ALBERT ERIC PURCELL  
as Bailiff of Crown Lands,

N. G. WISHART,  
Clerk of the Executive Council.

At the Executive Council Chamber,  
Melbourne, 4th September, 1962.

#### APPOINTMENT.

HIS Excellency the Lieutenant-Governor of the State of Victoria, by and with the advice of the Executive Council thereof, has, by Order made on the 28th day of August, 1962, been pleased to make the under-mentioned appointment, viz.:—

##### LOCAL GOVERNMENT DEPARTMENT.

##### Municipal Auditors Board.

BRUCE CORNELIUS KELLEHER  
to be a member of the Municipal Auditors Board, pursuant to the provisions of section 487 of the *Local Government Act 1958*, vice Leslie Edward Stringer, resigned.

N. G. WISHART,  
Clerk of the Executive Council.

At the Executive Council Chamber,  
Melbourne, 28th August, 1962.

#### APPOINTMENTS.

HIS Excellency the Lieutenant-Governor of the State of Victoria, by and with the advice of the Executive Council thereof, has, by Orders made on the 4th day of September, 1962, been pleased to make the under-mentioned appointments, viz.:—

##### CHIEF SECRETARY'S DEPARTMENT.

##### Electional Registrars (Acting).

RICHARD ERIC KERR  
to be Electoral Registrar (Acting) for the Cobram, Nathalia, Numurkah, Rutherglen, Shepparton and Yarravong Subdivisions of the Electoral District of Murray Valley; and for the Cohuna, Echuca, Kyabram, Mittiamo, Murchison, Nagambie, Pyramid Hill, Rochester, Rushworth and Tatura Subdivisions of the Electoral District of Rodney, to take effect on and from the 5th September, 1962, during the absence on leave of Keith Howlett; and

LESLIE JOHN MAXWELL KING  
to be Electoral Registrar (Acting) for the Box Hill, Doncaster, Lilydale, Surrey Hills and Warrandyte Subdivisions of the Electoral District of Box Hill; and for the Diamond Creek, Eltham, Healesville, Heidelberg and Warburton Subdivisions of the Electoral District of Evelyn, to take effect on and from the 24th September, 1962, during the absence on leave of Herbert William Hodgson.

##### Honorary Probation Officers.

Major FRANK KOWALICK and  
LESLIE KENNETH SMITH,  
pursuant to the provisions of section 507 (2) of the *Crimes Act 1958*, to be Honorary Probation Officers for the purposes of the said Act.

##### Visiting Justice.

ROBERT KEVIN HUDSPETH, S.M.,  
pursuant to the provisions of section 16 of the *Gnols Act 1958*, to be a Visiting Justice to Her Majesty's Prison, Pentridge, and Fairlea Women's Prison.

##### DEPARTMENT OF CROWN LANDS AND SURVEY.

##### Bailiffs of Crown Lands.

FRANCIS EDWARD RIVETT and  
EARNEST KINDER  
to be Bailiffs of Crown lands without additional salary.

##### LAW DEPARTMENT.

##### Assistant Registrar.

KENNETH BRIAN CURTIS  
to be an Assistant Registrar, pursuant to the provisions of sections 20 and 21 of the *County Court Act 1958*, for the County Court at Ararat, during the absence of B. J. Guinane on annual leave, to take effect from the date of commencement of duty.

##### Clerk of Petty Sessions, &c.

KENNETH BRIAN CURTIS  
to be Clerk of Petty Sessions and Clerk of the Children's Court at Stawell and Murtoa, during the absence of B. J. Guinane on annual leave, to take effect from the date of commencement of duty.

##### Commissioners for Taking Declarations, &c.

GARY KEVIN WRIGHT, 1 Cyrene-street, Noble Park,  
to be a Commissioner for taking Declarations and Affidavits, pursuant to the provisions of the *Evidence Act 1958*, to resign upon removing from the neighbourhood of the address stated.

ALFRED FRANCIS LE MESCAM,  
RAYMOND ROBERT CREELMAN and  
WALTER HENRY PRIOR, Officers of the Department of  
Crown Lands and Survey, Melbourne, and  
EDWARD AMIENS BRIGGS, Senior Inspector of Works,  
Public Works Department, Camperdown, and  
MAURICE JOHN PRYTZ MULLALY, Officer of Office of the  
Public Trustee, 601 Little Collins-street, Mel-  
bourne,  
to be Commissioners for taking Declarations and Affi-  
davits, pursuant to the provisions of the *Evidence Act*  
1958, to refrain from charging fees and to resign upon  
ceasing to occupy their present positions.

*Justices of the Peace.*

GEORGE WILLIAM NEWTON, Post Office Residence, 15th-  
street, Irymple,  
to Keep the Peace in the Midland Bailiwick of the State  
of Victoria, and

ALAN CARLYLE VEREY, Commonwealth Offices, 3 Munro-  
street, Coburg,  
to Keep the Peace in the Central Bailiwick of the State  
of Victoria.

*Special Magistrate.*

ROBERT KEVIN HUDSPETH, Stipendiary Magistrate,  
to be also a Special Magistrate to exercise the jurisdiction  
of the Metropolitan Industrial Court, to take effect from  
the date of commencement of duty.

DEPARTMENT OF THE TREASURER.  
*Collectors of Imposts (Acting).*

RONALD FREDERICK SCOLLARD  
to act temporarily as Collector of Imposts, Registry of  
Co-operative Housing Societies and Co-operative Societies,  
during the absence of J. G. Oakley on leave; and

ROBERT RUSSELL COUGHLAN  
to act temporarily as Collector of Imposts, Department of  
Health, during the absence of D. Smith on leave.

N. G. WISHART,  
Clerk of the Executive Council.

At the Executive Council Chamber,  
Melbourne, 4th September, 1962.

APPOINTMENT.

HIS Excellency the Lieutenant-Governor of the State  
of Victoria, by and with the advice of the Executive  
Council thereof, has, by Order made on the 11th day of  
September, 1962, been pleased to make the under-  
mentioned appointment, viz:—

DEPARTMENT OF WATER SUPPLY.  
*Waterworks Trust Commissioner.*

PHILIP CARDIGAN KING  
to be a Commissioner of the Bairnsdale Waterworks Trust for  
a period of three years from the date hereof, subject to  
the provisions of the Water Acts.

N. G. WISHART,  
Clerk of the Executive Council.

At the Executive Council Chamber,  
Melbourne, 11th September, 1962.

DEPARTMENT OF CROWN LANDS AND SURVEY.

At the Executive Council Chamber, Melbourne, the  
fourth day of September, 1962.

PRESENT:

His Excellency the Lieutenant-Governor of Victoria.

Mr. Rylah	Mr. Mibus
Mr. Turnbull	Mr. Reid
Mr. Mack	Mr. Meagher.
Mr. Hamer	

LANDS TEMPORARILY RESERVED AS SITES.

HIS Excellency the Lieutenant-Governor of the State  
of Victoria, by and with the advice of the Executive  
Council thereof, doth hereby, in pursuance of the pro-  
visions of the *Land Act* 1958, reserve, temporarily, and also  
except from occupation for mining purposes, under any  
miner's right, the lands hereinafter described:—

BUDGEREE.—Site for Public purposes, 1 acre 3 roods 24  
perches, more or less, Parish of Budgerie, County of Buln  
Buln, as indicated by hachure on plan hereunder.—  
(B.713(M) (Rs.7915).

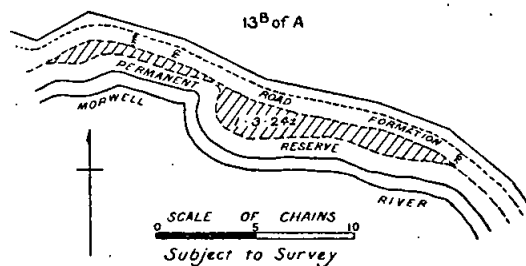

SANDHURST.—Site for Municipal Depot, in addition to  
and adjoining the site temporarily reserved therefor by  
Order in Council of the 20th February, 1962, 1 rood 1  
perch, Parish of Sandhurst, County of Bendigo, as in-  
dicated by hachure on plan hereunder.—(S.371(34)  
(Rs.7801).

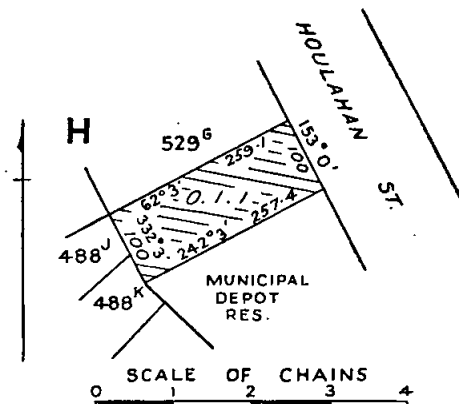

ULUPNA.—Site for Public Recreation, in addition to and  
adjoining the site temporarily reserved therefor by Order  
in Council of the 17th July, 1962, 4 acres, more or less,  
Parish of Ulupna, County of Moira, as indicated by hachure  
on plan hereunder.—(Y.94(E<sup>1</sup>) (Rs.8135).

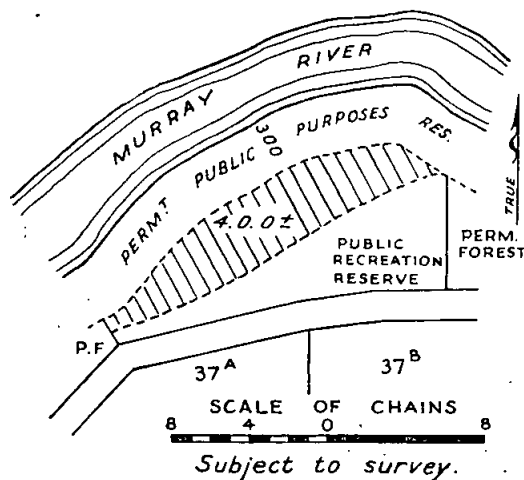

And the Honorable Keith Hector Turnbull, Her  
Majesty's Commissioner of Crown Lands and Survey for  
the State of Victoria, shall give the necessary directions  
herein accordingly.

N. G. WISHART,  
Clerk of the Executive Council.

LOCAL GOVERNMENT DEPARTMENT.

*At the Executive Council Chamber, Melbourne, the  
fourth day of September, 1962.*

PRESENT:

His Excellency the Lieutenant-Governor of Victoria.

Mr. Rylah	Mr. Mibus
Mr. Turnbull	Mr. Reid
Mr. Mack	Mr. Meagher.
Mr. Hamer	

## ROAD DISCONTINUED—CITY OF DANDENONG.

**WHEREAS** it is provided in section 528 (2) of the *Local Government Act 1958*, as amended, that where a road (whether or not a public highway but not being a road set out on land of the Crown) or any part thereof is not required for public use, the Governor in Council, on the request of the council of the municipality in which such road is situated, made not less than one month after publishing in a newspaper generally circulating in the district and posting to the registered proprietor (if any) of the land and any person known to have an interest in the land notice of intention to make such a request, may, by Order published in the *Government Gazette*, direct that such road or part shall be discontinued and thereupon such road or part shall be discontinued accordingly:

And whereas the Council of the City of Dandenong has requested that the Governor in Council direct that Norquay-street, Dandenong, be discontinued, and, not less than one month previously has published in a newspaper generally circulating in the district and posted to the registered proprietor of the land in the road and to all persons known to have an interest in the said road notice of intention to make such request:

Now, therefore, His Excellency the Lieutenant-Governor of the State of Victoria, by and with the advice of the Executive Council thereof, hereby directs that the said road, which is shown by hachure on the plan hereunder, shall be discontinued and that the land and soil thereof may be sold by the Council of the City of Dandenong by agreement.

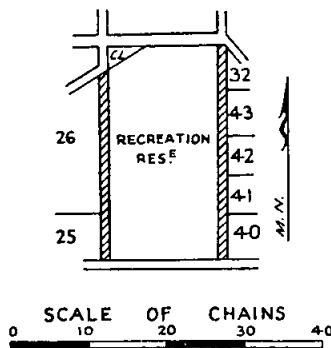

And the Honorable Keith Hector Turnbull, Her Majesty's Commissioner of Crown Lands and Survey for the State of Victoria, shall give the necessary directions herein accordingly.

N. G. WISHART,  
Clerk of the Executive Council.

EXPLOSIVES ACT 1958.

PRESENT:

Mr. Rylah	Mr. Mibus
Mr. Turnbull	Mr. Reid
Mr. Mack	Mr. Meagher.
Mr. Hamer	

## CLASSIFICATION OF EXPLOSIVES.

CLASS 2—NITRATE MIXTURE.  
Molanite (ZZ).

CLASS 3—NITRO-COMPOUND.  
Division 1.

Ball Powder (ZZ).

And the Honorable Arthur Gordon Rylah, Her Majesty's Chief Secretary for the State of Victoria, shall give the necessary directions herein accordingly.

N. G. WISHART,  
Clerk of the Executive Council.

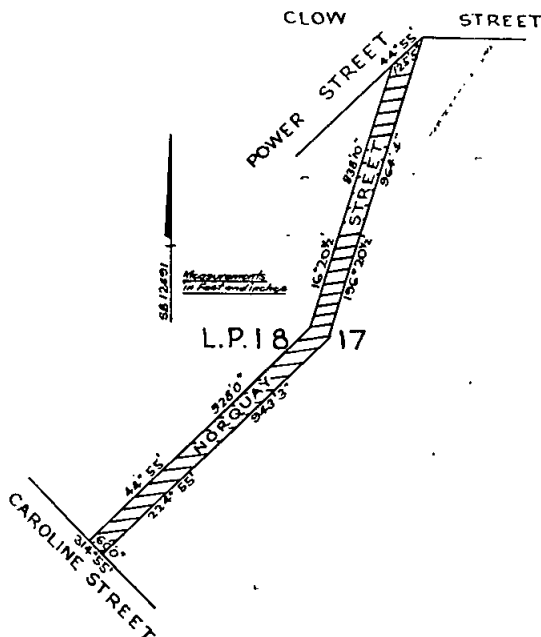

And the Honorable Murray Victor Porter, Her Majesty's Minister for Local Government for the State of Victoria, shall give the necessary directions herein accordingly.

N. G. WISHART,  
Clerk of the Executive Council.

## LOCAL GOVERNMENT DEPARTMENT.

At the Executive Council Chamber, Melbourne, the fourth day of September, 1962.

## PRESENT:

His Excellency the Lieutenant-Governor of Victoria.

Mr. Rylah	Mr. Mibus
Mr. Turnbull	Mr. Reid
Mr. Mack	Mr. Meagher.
Mr. Hamer	

## ROAD DISCONTINUED—SHIRE OF FERN TREE GULLY.

WHEREAS it is provided in section 528 (2) of the *Local Government Act 1958*, as amended, that where a road set out on land of the Crown or any part thereof is not required for public use, the Governor in Council, on the request of the council of the municipality in which such road is situated, made not less than one month after publishing in a newspaper generally circulating in the district and posting to the registered proprietor (if any) of the land and any person known to have an interest in the land notice of intention to make such a request, may, by Order published in the *Government Gazette*, direct that such road or part shall be discontinued and thereupon such road or part shall be discontinued accordingly:

And whereas the Council of the Shire of Fern Tree Gully has requested that the Governor in Council direct that portion of a street known as Reservoir-road, Belgrave, be discontinued, and, not less than one month previously, has published in a newspaper generally circulating in the district and posted to all persons known to have an interest in the said road, notice of intention to make such request:

And whereas the President, Councillors and Ratepayers of the Shire of Fern Tree Gully are the registered proprietors of the land in the road.

Now, therefore, His Excellency the Lieutenant-Governor of the State of Victoria, by and with the advice of the Executive Council thereof, hereby directs that the portion of the said street which is shown by hachure on the plan hereunder shall be discontinued and that the land may be sold by the Council of the Shire of Fern Tree Gully by agreement.

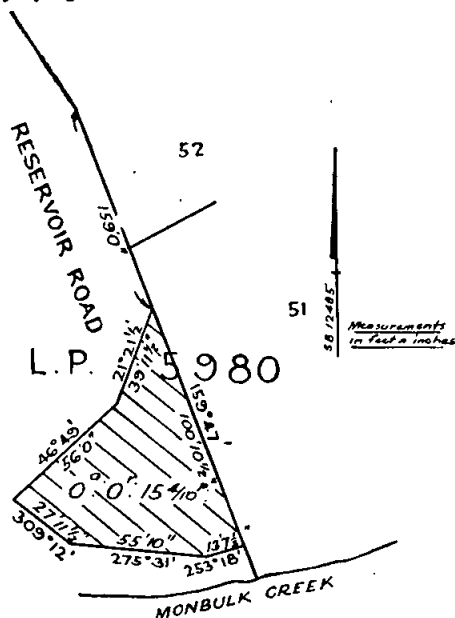

And the Honorable Murray Victor Porter, Her Majesty's Minister for Local Government for the State of Victoria, shall give the necessary directions herein accordingly.

N. G. WISHART,  
Clerk of the Executive Council.

## LOCAL GOVERNMENT DEPARTMENT.

At the Executive Council Chamber, Melbourne, the fourth day of September, 1962.

## PRESENT:

His Excellency the Lieutenant-Governor of Victoria.

Mr. Rylah	Mr. Mibus
Mr. Turnbull	Mr. Reid
Mr. Mack	Mr. Meagher.
Mr. Hamer	

## ROAD DISCONTINUED—SHIRE OF SOUTH GIPPSLAND.

WHEREAS it is provided in section 528 (2) of the *Local Government Act 1958*, as amended, that where a road (whether or not a public highway but not being a road set out on land of the Crown) or any part thereof is not required for public use, the Governor in Council, on the request of the council of the municipality in which such road is situated, made not less than one month after publishing in a newspaper generally circulating in the district and posting to the registered proprietor (if any) of the land and any person known to have an interest in the land notice of intention to make such a request, may, by Order published in the *Government Gazette*, direct that such road or part shall be discontinued and thereupon such road or part shall be discontinued accordingly:

And whereas the Council of the Shire of South Gippsland has requested that the Governor in Council direct that a right-of-way, set out on plan of sub-division No. 4377 lodged in the Office of Titles, be discontinued, and, not less than one month previously, has published in a newspaper generally circulating in the district and posted to the registered proprietor of the land in the road and to all persons known to have an interest in the said road notice of intention to make such request:

Now, therefore, His Excellency the Lieutenant-Governor of the State of Victoria, by and with the advice of the Executive Council thereof, hereby directs that the said road, which is shown by hachure on the plan hereunder, shall be discontinued and that the land shall be retained by the Council of the Shire of South Gippsland for municipal purposes.

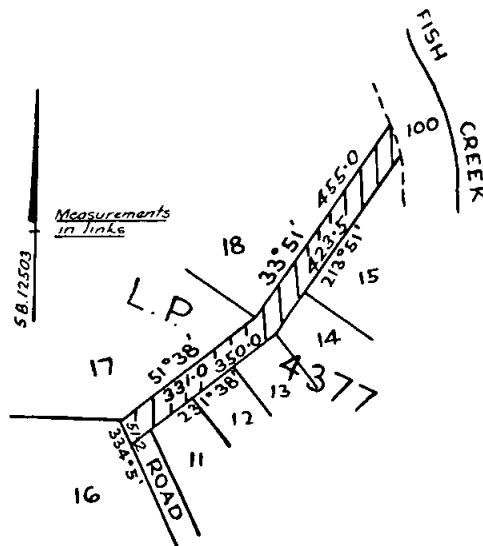

And the Honorable Murray Victor Porter, Her Majesty's Minister for Local Government for the State of Victoria, shall give the necessary directions herein accordingly.

N. G. WISHART,  
Clerk of the Executive Council.



## LOCAL GOVERNMENT DEPARTMENT.

## COUNTRY ROADS BOARD.

At the Executive Council Chamber, Melbourne, the  
fourth day of September, 1962.

## PRESENT:

His Excellency the Lieutenant-Governor of Victoria.

Mr. Rylah	Mr. Mibus
Mr. Turnbull	Mr. Reid
Mr. Mack	Mr. Meagher.
Mr. Hamer	

## ROAD DISCONTINUED—CITY OF FOOTSCRAY.

WHEREAS it is provided in section 528 (2) of the *Local Government Act 1958*, as amended, that where a road (whether or not a public highway but not being a road set out on land of the Crown) or any part thereof is not required for public use, the Governor in Council, on the request of the council of the municipality in which such road is situated, made not less than one month after publishing in a newspaper generally circulating in the district and posting to the registered proprietor (if any) of the land and any person known to have an interest in the land notice of intention to make such a request, may, by Order published in the *Government Gazette*, direct that such road or part shall be discontinued and thereupon such road or part shall be discontinued accordingly:

And whereas the Council of the City of Footscray has requested that the Governor in Council direct that portion of a right-of-way, off Mitford-parade, Footscray, be discontinued, and, not less than one month previously, has published in a newspaper generally circulating in the district and posted to the registered proprietor of the land in the road and to all persons known to have an interest in the said road notice of intention to make such request:

Now, therefore, His Excellency the Lieutenant-Governor of the State of Victoria, by and with the advice of the Executive Council thereof, hereby directs that the portion of the said right-of-way which is shown by hachure on the plan hereunder shall be discontinued and that the land may be sold by the Council of the City of Footscray by agreement.

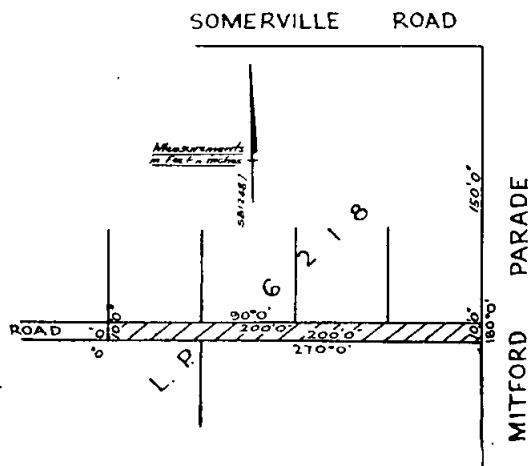

And the Honorable Murray Victor Porter, Her Majesty's Minister for Local Government for the State of Victoria, shall give the necessary directions herein accordingly.

N. G. WISHART,  
Clerk of the Executive Council.

At the Executive Council Chamber, Melbourne, the  
fourth day of September, 1962.

## PRESENT:

His Excellency the Lieutenant-Governor of Victoria.

Mr. Rylah	Mr. Mibus
Mr. Turnbull	Mr. Reid
Mr. Mack	Mr. Meagher.
Mr. Hamer	

## ORDER APPROVING OF WIDENING AN EXISTING STATE HIGHWAY IN THE SHIRE OF NARRACAN.

WHEREAS the Country Roads Board constituted under the *Country Roads Act 1958* (No. 6229) has represented to His Excellency the Governor in Council that it appears to it desirable that the existing Princes Highway in the Shire of Narracan (declared to be a State highway under the said Act which declaration was confirmed by the Order in Council published in the *Government Gazette* of the 8th July, 1925, and 13th December, 1944, on pages 2371-3 and 3083-4) should be widened by the said Board: And whereas the said Board in accordance with the requirements of section 19 of the said cited Act has caused to be prepared a map plan and estimate showing the points between which and on and through what land the said widening is proposed to be made and the cost of acquiring the land: And whereas on an inspection of the said map and plan and a consideration of the said estimate His Excellency the Governor in Council is satisfied that there are funds legally available for acquiring the land: Now therefore be it known by this present Order that His Excellency the Lieutenant-Governor of the State of Victoria with the advice of the Executive Council thereof doth hereby approve of the said highway being widened, that is to say:—

All those pieces of land in the Township of Yarragon, Parish of Warragul, the boundaries of which are as follow:—

- Commencing at the north-western angle of allotment 4, section 13, of the said township; thence by lines bearing respectively 96 deg. 40 min. 54 ft. 7 in., 122 deg. 57 min. 70 ft. 3 in., 290 deg. 9 min. 64 ft. 9½ in., 283 deg. 11 min. 140 ft. 11 in. and 96 deg. 40 min. 85 ft. 5 in. to the point of commencement.
- Commencing at the south-western angle of the Railway Station Reserve in the said township; thence by lines bearing respectively 349 deg. 57 min. 40 feet, 107 deg. 5 min. 218 ft. 10½ in., 96 deg. 40 min. 1,003 ft. 6½ in., 94 deg. 6 min. 87 ft. 10 in., 85 deg. 5 min. 141 ft. 10½ in., 74 deg. 8 min. 128 ft. 7½ in., 38 deg. 52 min. 32 feet, 187 deg. 30 min. 47 ft. 8½ in., 191 deg. 0 min. 80 feet, 241 deg. 0 min. 26 feet, 276 deg. 40 min. 1,426 ft. 1½ in. and 294 deg. 20 min. 113 feet to the point of commencement.
- Commencing at the north-eastern angle of allotment 12, section 9, of the said township; thence by lines bearing respectively 189 deg. 44 min. 30 feet, 323 deg. 12 min. 41 ft. 3½ in. and 96 deg. 40 min. 30 feet to the point of commencement.

Also all that piece of land in the Parish of Moe, the boundaries of which are as follow:—

Commencing at the north-eastern angle of lot 6 on plan of subdivision numbered 25568, lodged in the Office of Titles and being part of allotment 12b of the said parish; thence by lines bearing respectively 187 deg. 49 min. 6 feet, 276 deg. 40 min. 455 ft. 10½ in., 271 deg. 29 min. 180 ft. 9 in., 66 deg. 35 min. 44 ft. 6 in. and 96 deg. 40 min. 597 ft. 6½ in. to the point of commencement—

which said pieces of land are particularly delineated and shown coloured red on survey plans numbered 8704 and 8705, lodged in the office of the Country Roads Board.

And the Honorable Horace Rostill Petty, Her Majesty's Commissioner of Public Works for the State of Victoria, shall give the necessary directions herein accordingly.

N. G. WISHART,  
Clerk of the Executive Council.

## COUNTRY ROADS BOARD.

*At the Executive Council Chamber, Melbourne, the fourth day of September, 1962.*

## PRESENT:

His Excellency the Lieutenant-Governor of Victoria.

Mr. Rylah	Mr. Mibus
Mr. Turnbull	Mr. Reid
Mr. Mack	Mr. Meagher.
Mr. Hamer	

## ORDER APPROVING OF WIDENING AN EXISTING MAIN ROAD IN THE SHIRE OF DUNDAS.

WHEREAS the Country Roads Board constituted under the *Country Roads Act 1958* (No. 6229) has represented to His Excellency the Governor in Council that it appears to it desirable that the existing Victoria Valley-road in the Shire of Dundas (declared to be a main road under the said Act which declaration was confirmed by the Order in Council published in the *Government Gazette* of the 29th January, 1941, on page 297) should be widened by the said Board: And whereas the said Board in accordance with the requirements of section 19 of the said cited Act has caused to be prepared a map plan and estimate showing the points between which and on and through what land the said widening is proposed to be made and the cost of acquiring the land: And whereas on an inspection of the said map and plan and a consideration of the said estimate His Excellency the Governor in Council is satisfied that there are funds legally available for acquiring the land: Now therefore be it known by this present Order that His Excellency the Lieutenant-Governor of the State of Victoria with the advice of the Executive Council thereof doth hereby approve of the said road being widened, that is to say:—

All that piece of land in the Parish of Mirranatwa, the boundaries of which are as follow:—Commencing at the north-western angle of allotment 6c of the said parish; thence by lines bearing respectively 17 deg. 15 min. 431.3 links, 185 deg. 24 min. 413.8 links, 166 deg. 1 min. 220 links and 326 deg. 23 min. 256.5 links to the point of commencement—which said piece of land is particularly delineated and shown coloured red on survey plan numbered 8556, lodged in the office of the Country Roads Board.

And the Honorable Horace Rostill Petty, Her Majesty's Commissioner of Public Works for the State of Victoria, shall give the necessary directions herein accordingly.

N. G. WISHART,  
Clerk of the Executive Council.

## COUNTRY ROADS BOARD.

*At the Executive Council Chamber, Melbourne, the fourth day of September, 1962.*

## PRESENT:

His Excellency the Lieutenant-Governor of Victoria.

Mr. Rylah	Mr. Mibus
Mr. Turnbull	Mr. Reid
Mr. Mack	Mr. Meagher.
Mr. Hamer	

## ORDER APPROVING OF WIDENING AN EXISTING MAIN ROAD IN THE SHIRE OF DUNDAS.

WHEREAS the Country Roads Board constituted under the *Country Roads Act 1958* (No. 6229) has represented to His Excellency the Governor in Council that it appears to it desirable that the existing Victoria Valley-road in the Shire of Dundas (declared to be a main road under the said Act which declaration was confirmed by the Order in Council published in the *Government Gazette* of the 29th January, 1941, on page 297) should be widened by the said Board: And whereas the said Board in accordance with the requirements of section 19 of the said cited Act has caused to be prepared a map plan and estimate showing the points between which and on and through what land the said widening is proposed to be made and the cost of acquiring the land: And whereas on an inspection of the said map and plan and a consideration of the said estimate His Excellency the Governor in Council is satisfied that there are funds legally available for acquiring the land: Now therefore be it known by this

present Order that His Excellency the Lieutenant-Governor of the State of Victoria with the advice of the Executive Council thereof doth hereby approve of the said road being widened, that is to say:—

All that piece of land in the Parish of Mirranatwa, the boundaries of which are as follow:—Commencing at the south-western angle of allotment 7 of the said parish; thence by lines bearing respectively 341 deg. 56 min. 136 links, 23 deg. 9 min. 105 links and 179 deg. 46 min. 225.9 links to the point of commencement—which said piece of land is particularly delineated and shown coloured red on survey plan numbered 8555, lodged in the office of the Country Roads Board.

And the Honorable Horace Rostill Petty, Her Majesty's Commissioner of Public Works for the State of Victoria, shall give the necessary directions herein accordingly.

N. G. WISHART,  
Clerk of the Executive Council.

## COUNTRY ROADS BOARD.

*At the Executive Council Chamber, Melbourne, the fourth day of September, 1962.*

## PRESENT:

His Excellency the Lieutenant-Governor of Victoria.

Mr. Rylah	Mr. Mibus
Mr. Turnbull	Mr. Reid
Mr. Mack	Mr. Meagher.
Mr. Hamer	

## ORDER APPROVING OF WIDENING AN EXISTING MAIN ROAD IN THE SHIRE OF GLENELG.

WHEREAS the Country Roads Board constituted under the *Country Roads Act 1958* (No. 6229) has represented to His Excellency the Governor in Council that it appears to it desirable that the existing Portland-Casterton road in the Shire of Glenelg (declared to be a main road under the said Act which declaration was confirmed by the Order in Council published in the *Government Gazette* of the 19th September, 1923, on page 2522) should be widened by the said Board: And whereas the said Board in accordance with the requirements of section 19 of the said cited Act has caused to be prepared a map plan and estimate showing the points between which and on and through what land the said widening is proposed to be made and the cost of acquiring the land: And whereas on an inspection of the said map and plan and a consideration of the said estimate His Excellency the Governor in Council is satisfied that there are funds legally available for acquiring the land: Now therefore be it known by this present Order that His Excellency the Lieutenant-Governor of the State of Victoria with the advice of the Executive Council thereof doth hereby approve of the said road being widened, that is to say:—

All those pieces of land in the Parish of Merino, the boundaries of which are as follow:—

(a) Commencing at an angle in the western boundary of allotment 3, section 3, of the said parish, formed by the intersection of lines bearing 153 deg. 14 min. and 170 deg. 12 min.; thence by a line bearing 166 deg. 36 min. 980.1 links; thence by the arc of a circle of radius 4,100 links, a distance of 136.5 links the chord of which arc bears 196 deg. 59 min.; thence by a line bearing 350 deg. 12 min. 1,100 links to the point of commencement.

(b) Commencing at a point on the western boundary of allotment 4, section 3, of the said parish, distant 350 deg. 12 min. 1,585.1 links from the south-western angle of the said allotment; thence by a line bearing 350 deg. 12 min. 822.7 links; thence by the arc of a circle of radius 3,850 links a distance of 337.4 links the chord of which arc bears 9 deg. 9 min.; thence by a line bearing 172 deg. 17 min. 921.5 links to the point of commencement—

which said pieces of land are particularly delineated and shown coloured red on survey plan numbered 8560, lodged in the office of the Country Roads Board.

And the Honorable Horace Rostill Petty, Her Majesty's Commissioner of Public Works for the State of Victoria, shall give the necessary directions herein accordingly.

N. G. WISHART,  
Clerk of the Executive Council.

## COUNTRY ROADS BOARD.

*At the Executive Council Chamber, Melbourne, the fourth day of September, 1962.*

## PRESENT:

His Excellency the Lieutenant-Governor of Victoria.

Mr. Rylah	Mr. Mibus
Mr. Turnbull	Mr. Reid
Mr. Mack	Mr. Meagher.
Mr. Hamer	

## ORDER APPROVING OF A DEVIATION FROM A MAIN ROAD IN THE SHIRE OF BIRCHIP.

WHEREAS the Country Roads Board constituted under the *Country Roads Act 1958* (No. 6229) has represented to His Excellency the Governor in Council that it appears to it desirable that the deviation hereinafter referred to from the existing Birchip-Sea Lake road in the Shire of Birchip (declared to be a main road under the said Act which declaration was confirmed by the Order in Council published in the *Government Gazette* of the 7th October, 1953, on pages 4829-30) should be made by the said Board: And whereas the said Board in accordance with the requirements of section 19 of the said cited Act has caused to be prepared a map plan and estimate showing the points between which and on and through what land the said deviation is proposed to be made and the cost of acquiring the land: And whereas on an inspection of the said map and plan and a consideration of the said estimate His Excellency the Governor in Council is satisfied that there are funds legally available for acquiring the land: Now therefore be it known by this present Order that His Excellency the Lieutenant-Governor of the State of Victoria with the advice of the Executive Council thereof doth hereby approve of the said road being made, that is to say:—

All those pieces of land in the Parish of Maribed, the boundaries of which are as follow:—

- (a) Commencing at a point on the eastern boundary of allotment 33 of the said parish, distant 180 deg. 0 min. 800 links from the north-eastern angle of the said allotment; thence by lines bearing respectively 180 deg. 0 min. 1,396.3 links, 340 deg. 0 min. 696.1 links, 329 deg. 56 min. 803.8 links, 310 deg. 30 min. 1,000 links, 82 deg. 0 min. 116.1 links, 93 deg. 21 min. 652 links and 132 deg. 27 min. 861 links to the point of commencement.
- (b) Commencing at the south-western angle of allotment 32 of the said parish; thence by lines bearing respectively 360 deg. 0 min. 566.8 links, 160 deg. 45 min. 1,070.3 links and 321 deg. 30 min. 566.8 links to the point of commencement.
- (c) Commencing at a point on the south-western boundary of allotment 32 of the said parish distant 321 deg. 30 min. 536.2 links from the southern angle of the said allotment; thence by lines bearing respectively 321 deg. 30 min. 615.8 links, 118 deg. 18 min. 1,523 links, 231 deg. 30 min. 80 links, and 287 deg. 57 min. 941 links to the point of commencement.
- (d) Commencing at a point on the south-western boundary of allotment 25 of the said parish, distant 141 deg. 30 min. 424 links from the western angle of the said allotment; thence by lines bearing respectively 355 deg. 47 min. 513 links, 51 deg. 30 min. 311 links, 164 deg. 42 min. 1,523 links and 321 deg. 30 min. 976 links to the point of commencement.
- (e) Commencing at the south-eastern angle of allotment 16 of the said parish; thence by lines bearing respectively 165 deg. 9 min. 310.5 links, 180 deg. 0 min. 430 links, 340 deg. 45 min. 1,189.5 links, and 141 deg. 30 min. 502.2 links to the point of commencement.
- (f) Commencing at a point on the southern boundary of allotment 7 of the said parish, distant 90 deg. 0 min. 3,423.3 links from the south-western angle of the said allotment; thence by lines bearing respectively 352 deg. 0 min. 335 links, 331 deg. 53 min. 1,314.4 links, 315 deg. 0 min. 2,999.5 links, 320 deg. 42 min. 1,005 links, 360 deg. 0 min. 1,000 links, 163 deg. 25 min. 715.2 links, 148 deg. 26 min. 773.7 links, 142 deg. 55 min. 631.5 links, 135 deg. 0 min. 3,099.5 links, 149 deg. 44 min. 917 links, 164 deg. 0 min. 580 links and 270 deg. 0 min. 380 links to the point of commencement.

- (g) Commencing at the south-western angle of allotment 3 of the said parish; thence by lines bearing respectively 360 deg. 0 min. 600 links, 174 deg. 17 min. 602.7 links and 269 deg. 41 min. 60 links to the point of commencement.

Also, all those pieces of land in the Parish of Towma, the boundaries of which are as follow:—

- (a) Commencing at the south-western angle of allotment A of the said parish; thence by lines bearing respectively 360 deg. 0 min. 150 links, 104 deg. 2 min. 618.4 links and 270 deg. 0 min. 600 links to the point of commencement.
- (b) Commencing at a point on the eastern boundary of allotment 1 of the said parish, distant 180 deg. 0 min. 700 links from the north-eastern angle of the said allotment; thence by lines bearing respectively 180 deg. 0 min. 1,050 links, 332 deg. 0 min. 750 links, 315 deg. 0 min. 900 links, 293 deg. 2 min. 1,153.4 links, 90 deg. 0 min. 1,350 links and 135 deg. 0 min. 990 links to the point of commencement—

which said pieces of land are particularly delineated and shown coloured red and yellow on survey plans numbered 8501, 8502, 8503, 8504, 8505, 8506 and 8507, lodged in the office of the Country Roads Board.

And the Honorable Horace Rostill Petty, Her Majesty's Commissioner of Public Works for the State of Victoria, shall give the necessary directions herein accordingly.

N. G. WISHART,  
Clerk of the Executive Council.

## COUNTRY ROADS BOARD.

*At the Executive Council Chamber, Melbourne, the fourth day of September, 1962.*

## PRESENT:

His Excellency the Lieutenant-Governor of Victoria.

Mr. Rylah	Mr. Mibus
Mr. Turnbull	Mr. Reid
Mr. Mack	Mr. Meagher.
Mr. Hamer	

## DECLARATION OF A DEVIATION FROM THE WESTERN HIGHWAY IN THE SHIRE OF BUNGAREE.

WHEREAS by sections 74 and 58 of the *Country Roads Act 1958* (No. 6229) it is amongst other things enacted that when the Country Roads Board under the provisions of the *Country Roads Act* has by Resolution declared a deviation to be a State highway the said Board may also declare that such deviation shall be in lieu of any existing highway or part thereof named in such Resolution and that on publication in the *Government Gazette* of the Order confirming such Resolution the existing highway or part thereof shall cease to be a State highway or be discontinued as provided in the Resolution: And whereas the said Board has by Resolution declared the deviation on the land described in the First Schedule to such Resolution to be a State highway and has also declared that such deviation shall be in lieu of the part of the existing highway being the land described in the Second Schedule to the said Resolution and that such part of the said existing highway shall be discontinued: Now therefore His Excellency the Lieutenant-Governor of the State of Victoria by and with the advice of the Executive Council thereof doth hereby confirm the said Resolution.

Resolution for Declaration of a Deviation of a State Highway Under the *Country Roads Act*.

Whereas the land the site of the highway the course of which is below set out was taken by the Board under the provisions of the *Country Roads Act 1958* for the purpose of constructing such highway deviation which highway deviation has now been laid out and formed on the same: And whereas the said Board (being the Country Roads Board incorporated under the said Act) thinks that the highway aforesaid is fit to be used as a public highway such Board at a meeting now holden acting under the authority conferred upon it by sections 74 and 58 of the said Act doth by this present Resolution hereby declare the said highway deviation the course of which is described in the First Schedule hereto with the commencing and terminating points thereof respectively specified to be part of a State highway within the meaning and for the purposes of the *Country Roads Act 1958*: And the said

Board doth also declare that such deviation shall be in lieu of the existing highway or part thereof described in the Second Schedule hereto and that such part of the said existing highway shall be discontinued.

#### FIRST SCHEDULE.

##### Shire of Bungaree.

2. *Western Highway*.—All that piece of land in the Parish of Kerit Bareet, the boundaries of which are as follow:—Commencing at the southern angle of allotment 8, section A, of the said parish; thence by lines bearing respectively 0 deg. 13 min. 231.2 links, 133 deg. 41 min. 106.2 links, 91 deg. 29 min. 134.7 links and 234 deg. 0 min. 262.5 links to the point of commencement—which said piece of land is particularly delineated and shown coloured red on survey plan numbered 7303, lodged in the office of the Country Roads Board.

#### SECOND SCHEDULE.

##### Shire of Bungaree.

2. *Western Highway*.—All that piece of land in the Parish of Kerit Bareet, the boundaries of which are as follow:—Commencing at the western angle of allotment 7, section A, of the said parish; thence by a line bearing 117 deg. 51 min. 796 links to the western bank of the Moorabool River; thence south-westerly by the said bank; thence by lines bearing respectively 297 deg. 51 min. 626.3 links, 262 deg. 5 min. 219.3 links, 239 deg. 9 min. 302.4 links, 271 deg. 29 min. 36.3 links and 54 deg. 0 min. 515.5 links to the point of commencement—which said piece of land is particularly delineated and shown coloured blue on survey plan numbered 5751, lodged in the office of the Country Roads Board.

The common seal of the Country Roads Board was hereto affixed at Kew, this twenty-seventh day of August, One thousand nine hundred and sixty-two, in the presence of—

(SEAL) C. G. ROBERTS, Chairman.  
R. E. V. DONALDSON, Member.  
N. L. ALLANSON, Secretary.

And the Honorable Horace Rostill Petty, Her Majesty's Commissioner of Public Works for the State of Victoria, shall give the necessary directions herein accordingly.

N. G. WISHART,  
Clerk of the Executive Council.

#### COUNTRY ROADS BOARD.

At the Executive Council Chamber, Melbourne, the fourth day of September, 1962.

#### PRESENT:

His Excellency the Lieutenant-Governor of Victoria.

Mr. Rylah	Mr. Mibus
Mr. Turnbull	Mr. Reid
Mr. Mack	Mr. Meagher.
Mr. Hamer	

#### DECLARATION OF A DEVIATION FROM THE OMEO HIGHWAY IN THE SHIRE OF TOWONG.

WHEREAS by sections 74 and 58 of the *Country Roads Act 1958* (No. 6229) it is amongst other things enacted that when the Country Roads Board under the provisions of the Country Roads Act has by Resolution declared a deviation to be a State highway the said Board may also declare that such deviation shall be in lieu of any existing highway or part thereof named in such Resolution and that on publication in the *Government Gazette* of the Order confirming such Resolution the existing highway or part thereof shall cease to be a State highway or be discontinued as provided in the Resolution: And whereas the said Board has by Resolution declared the deviation on the land described in the First Schedule to such Resolution to be a State highway and has also declared that such deviation shall be in lieu of the part of the existing highway being the land described in the Second Schedule to the said Resolution and that such part of the said existing highway shall be discontinued: Now therefore His Excellency the Lieutenant-Governor of the State of Victoria by and with the advice of the Executive Council thereof doth hereby confirm the said Resolution.

#### Resolution for Declaration of a Deviation of a State Highway Under the Country Roads Act.

Whereas the land the site of the highway the course of which is below set out was taken by the Board under the provisions of the *Country Roads Act 1958* for the purpose of constructing such highway deviation which highway deviation has now been laid out and formed on the same: And whereas the said Board (being the Country Roads Board incorporated under the said Act) thinks that the highway aforesaid is fit to be used as a public highway such Board at a meeting now holden acting under the authority conferred upon it by sections 74 and 58 of the said Act doth by this present Resolution hereby declare the said highway deviation the course of which is described in the First Schedule hereto with the commencing and terminating points thereof respectively specified to be part of a State highway within the meaning and for the purposes of the *Country Roads Act 1958*: And the said Board doth also declare that such deviation shall be in lieu of the existing highway or part thereof described in the Second Schedule hereto and that such part of the said existing highway shall be discontinued.

#### FIRST SCHEDULE.

##### Shire of Towong.

6. *Omeo Highway*.—All those pieces of land in the Parish of Bolga, the boundaries of which are as follow:—

(a) Commencing at an angle in the western boundary of the existing Omeo Highway through allotment 68H of the said parish, formed by the intersection of lines bearing 152 deg. 33 min. and 132 deg. 40 min.; thence by lines bearing respectively 329 deg. 9 min. 919.8 links, 322 deg. 40 min. 265.1 links, 318 deg. 40 min. 302 links, 129 deg. 18 min. 303.7 links, 141 deg. 24 min. 273.2 links and 152 deg. 33 min. 926 links to the point of commencement.

(b) Commencing at an angle in the western boundary of the existing Omeo Highway through allotment 68H of the said parish, formed by the intersection of lines bearing 305 deg. 4 min. and 312 deg. 40 min.; thence by lines bearing respectively 125 deg. 4 min. 312.6 links, 148 deg. 49 min. 179.3 links, 175 deg. 3 min. 574.4 links, 345 deg. 6 min. 484.3 links, 336 deg. 0 min. 251.3 links and 320 deg. 26 min. 269.4 links to the point of commencement.

(c) Commencing at a point on the eastern boundary of allotment 68H of the said parish, distant 0 deg. 21 min. 294.2 links from the southern angle of the said allotment; thence by lines bearing respectively 324 deg. 38 min. 379.2 links, 334 deg. 45 min. 831.8 links, 145 deg. 36 min. 256.2 links, 158 deg. 47 min. 580.3 links, 133 deg. 14 min. 439.6 links, 81 deg. 49 min. 115.4 links, 155 deg. 45 min. 651.9 links, 174 deg. 40 min. 604.5 links, 231 deg. 21 min. 135.2 links, 203 deg. 54 min. 176.4 links, 208 deg. 2 min. 356.3 links, 318 deg. 28 min. 71.2 links, 18 deg. 52 min. 538.5 links, 4 deg. 34 min. 377 links, 342 deg. 1 min. 578.1 links and 324 deg. 38 min. 298.3 links to the point of commencement—

which said pieces of land are particularly delineated and shown coloured red and yellow on survey plans numbered 7750 and 7751, lodged in the office of the Country Roads Board.

#### SECOND SCHEDULE.

##### Shire of Towong.

6. *Omeo Highway*.—All that piece of land in the Parish of Bolga, the boundaries of which are as follow:—Commencing at a point in allotment 68H of the said parish, distant 0 deg. 21 min. 1,239.9 links and 81 deg. 49 min. 65.9 links from the south-western angle of the said allotment; thence by lines bearing respectively 335 deg. 45 min. 156.1 links, 81 deg. 49 min. 520.7 links, 128 deg. 59 min. 237.2 links, 155 deg. 59 min. 302 links, 139 deg. 58 min. 719 links, 185 deg. 41 min. 249.8 links, 226 deg. 52 min. 232.8 links, 271 deg. 52 min. 409.8 links, 231 deg. 21 min. 353.9 links, 354 deg. 40 min. 179.5 links, 51 deg. 21 min. 310.9 links, 91 deg. 52 min. 403 links, 46 deg. 52 min. 114.3 links, 5 deg. 41 min. 130.3 links, 319 deg. 58 min. 677.1 links, 335 deg. 59 min. 287.1 links, 308 deg. 59 min. 135.8 links and 261 deg. 49 min. 411.9 links to the point of commencement—which said piece of land is particularly delineated and shown coloured blue on survey plan numbered 7751, lodged in the office of the Country Roads Board.

The common seal of the Country Roads Board was hereto affixed at Kew, this twenty-seventh day of August, One thousand nine hundred and sixty-two, in the presence of—

(SEAL) C. G. ROBERTS, Chairman.  
R. E. V. DONALDSON, Member.  
N. L. ALLANSON, Secretary.

And the Honorable Horace Rostill Petty, Her Majesty's Commissioner of Public Works for the State of Victoria, shall give the necessary directions herein accordingly.

N. G. WISHART,  
Clerk of the Executive Council.

#### COUNTRY ROADS BOARD.

*At the Executive Council Chamber, Melbourne, the fourth day of September, 1962.*

##### PRESENT:

His Excellency the Lieutenant-Governor of Victoria.

Mr. Rylah	Mr. Mibus
Mr. Turnbull	Mr. Reid
Mr. Mack	Mr. Meagher.
Mr. Hamer	

#### ORDER APPROVING OF WIDENING AN EXISTING MAIN ROAD IN THE SHIRE OF UPPER MURRAY.

WHEREAS the Country Roads Board constituted under the *Country Roads Act 1958* (No. 6229) has represented to His Excellency the Governor in Council that it appears to it desirable that the existing Upper Murray-road in the Shire of Upper Murray (declared to be a main road under the said Act which declaration was confirmed by the Order in Council published in the *Government Gazette* of the 4th May, 1938, on page 1385) should be widened by the said Board: And whereas the said Board in accordance with the requirements of section 19 of the said cited Act has caused to be prepared a map plan and estimate showing the points between which and on and through what land the said widening is proposed to be made and the cost of acquiring the land: And whereas on an inspection of the said map and plan and a consideration of the said estimate His Excellency the Governor in Council is satisfied that there are funds legally available for acquiring the land: Now therefore be it known by this present Order that His Excellency the Lieutenant-Governor of the State of Victoria with the advice of the Executive Council thereof doth hereby approve of the said road being widened, that is to say:—

All those pieces of land in the Parish of Thowgla, the boundaries of which are as follow:—

- (a) Commencing at the western angle of allotment 2b, section 3, of the said parish; thence by lines bearing respectively 88 deg. 25 min. 403.6 links, 135 deg. 38 min. 256 links, 158 deg. 8 min. 380.6 links, 204 deg. 9 min. 203.7 links, 337 deg. 50 min. 19.4 links and 317 deg. 34 min. 939 links to the point of commencement.
- (b) Commencing at a point on the eastern boundary of allotment 2a, section 3, of the said parish, distant 137 deg. 34 min. 948 links and 157 deg. 50 min. 16.5 links from the north-eastern angle of the said allotment; thence by lines bearing respectively 157 deg. 50 min. 654.5 links, 162 deg. 31 min. 861 links, 165 deg. 7 min. 44.3 links, 287 deg. 12 min. 381.3 links, 300 deg. 17 min. 313.7 links, 29 deg. 53 min. 409.1 links, 345 deg. 10 min. 362.2 links, 239 deg. 26 min. 161.1 links, 322 deg. 11 min. 315.3 links, 52 deg. 31 min. 317.4 links and 33 deg. 10 min. 160 links to the point of commencement—

which said pieces of land are particularly delineated and shown coloured red on survey plan numbered 8524, lodged in the office of the Country Roads Board.

And the Honorable Horace Rostill Petty, Her Majesty's Commissioner of Public Works for the State of Victoria, shall give the necessary directions herein accordingly.

N. G. WISHART,  
Clerk of the Executive Council.

#### COUNTRY ROADS BOARD.

*At the Executive Council Chamber, Melbourne, the fourth day of September, 1962.*

##### PRESENT:

His Excellency the Lieutenant-Governor of Victoria.

Mr. Rylah	Mr. Mibus
Mr. Turnbull	Mr. Reid
Mr. Mack	Mr. Meagher.
Mr. Hamer	

#### ORDER APPROVING OF WIDENING AN EXISTING MAIN ROAD IN THE SHIRE OF WOORAYL.

WHEREAS the Country Roads Board constituted under the *Country Roads Act 1958* (No. 6229) has represented to His Excellency the Governor in Council that it appears to it desirable that the existing Inverloch-Lower Tarwin road in the Shire of Woorayl (declared to be a main road under the said Act which declaration was confirmed by the Order in Council published in the *Government Gazette* of the 2nd April, 1941, on page 1448) should be widened by the said Board: And whereas the said Board in accordance with the requirements of section 19 of the said cited Act has caused to be prepared a map plan and estimate showing the points between which and on and through what land the said widening is proposed to be made and the cost of acquiring the land: And whereas on an inspection of the said map and plan and a consideration of the said estimate His Excellency the Governor in Council is satisfied that there are funds legally available for acquiring the land: Now therefore be it known by this present Order that His Excellency the Lieutenant-Governor of the State of Victoria with the advice of the Executive Council thereof doth hereby approve of the said road being widened, that is to say:—

All those pieces of land in the Parish of Drundlemara, the boundaries of which are as follow:—

- (a) Commencing at the north-western angle of allotment 11b of the said parish; thence by lines bearing respectively 107 deg. 20 min. 310 links, 275 deg. 51½ min. 297.5 links, 269 deg. 2 min. 271 links and 76 deg. 12 min. 279 links to the point of commencement.
- (b) Commencing at an angle in the southern boundary of allotment 81c of the said parish, formed by the intersection of lines bearing 107 deg. 22 min. and 73 deg. 53 min.; thence by lines bearing respectively 287 deg. 22 min. 205 links, 90 deg. 44 min. 390.2 links and 253 deg. 53 min. 202.5 links to the point of commencement.
- (c) Commencing at the northern angle of allotment 21a of the said parish; thence by lines bearing respectively 117 deg. 57 min. 148.7 links, 273 deg. 36 min. 712.4 links, 72 deg. 38 min. 413 links and 117 deg. 57 min. 210 links to the point of commencement—

which said pieces of land are particularly delineated and shown coloured red on survey plan numbered 8752, lodged in the office of the Country Roads Board.

And the Honorable Horace Rostill Petty, Her Majesty's Commissioner of Public Works for the State of Victoria, shall give the necessary directions herein accordingly.

N. G. WISHART,  
Clerk of the Executive Council.

#### PORTLAND HARBOR TRUST ACT 1958.

*At the Executive Council Chamber, Melbourne, the fourth day of September, 1962.*

##### PRESENT:

His Excellency the Lieutenant-Governor of Victoria.

Mr. Rylah	Mr. Mibus
Mr. Turnbull	Mr. Reid
Mr. Mack	Mr. Meagher.
Mr. Hamer	

#### APPOINTMENT OF A COMMISSIONER OF THE PORTLAND HARBOR TRUST COMMISSIONERS.

IN accordance with the provisions of the *Portland Harbor Trust Act 1958*, His Excellency the Lieutenant-Governor of the State of Victoria, by and with the advice of the Executive Council thereof, doth by

this Order, appoint PHILIP DAVID SCOTT to be a Commissioner of the said Portland Harbor Trust Commissioners for the period commencing on the 4th day of September, 1962, and ending on the 31st day of March, 1964, vice William Silvester Norton, resigned.

And the Honorable Horace Rostill Petty, Her Majesty's Commissioner of Public Works for the State of Victoria, shall give the necessary directions herein accordingly.

N. G. WISHART,  
Clerk of the Executive Council.

#### HOUSING ACT.

*At the Executive Council Chamber, Melbourne, the fourth day of September, 1962.*

##### PRESENT:

His Excellency the Lieutenant-Governor of Victoria.

Mr. Rylah	Mr. Mibus
Mr. Turnbull	Mr. Reid
Mr. Mack	Mr. Meagher.
Mr. Hamer	

#### DECLARATION OF A RECLAMATION AREA AT PRAHRAN.

WHEREAS within an area in the City of Prahran described in the Schedule hereto there are houses which:—

- (a) are unfit for human habitation; and
- (b) are in the opinion of the Housing Commission insanitary or unhealthy by reason of—
  - (i) the excessive number of buildings within the area;
  - (ii) the bad arrangement of buildings within the area; and
  - (iii) the bad arrangement or narrowness of streets within the area.

And whereas the Housing Commission considers that housing conditions within the area cannot satisfactorily be dealt with unless the said area is dealt with under Part III. of the *Housing Act* 1958 (No. 6275) as a Reclamation Area and has recommended that the said area should be constituted a Reclamation Area.

And whereas the Housing Commission having duly complied with the provisions of sub-section (3) of section 67 of the said Act has submitted to the Governor in Council its recommendation that the said area should be constituted a Reclamation Area.

Now therefore I, the Lieutenant-Governor of the State of Victoria in the Commonwealth of Australia by and with the advice of the Executive Council of the said State do hereby declare the said area to be a Reclamation Area.

##### SCHEDULE.

All that piece of land situate within the municipality of the City of Prahran, being parts of Crown portions 34 and 35, Parish of Prahran, and being the land bounded by a line commencing at a point on the northern alignment of Malvern-road, being the intersection thereof with the eastern alignment of Bray-street; thence northerly by the eastern alignment of Bray-street, and the eastern alignment of Grant-place to the intersection of the said eastern alignment of Grant-place with the southern alignment of Simmons-street; thence easterly by the said southern alignment of Simmons-street to the intersection thereof with the western alignment of Surrey-road; thence southerly by the said western alignment of Surrey-road to the intersection thereof with the northern alignment of Malvern-road; and thence westerly by the said northern alignment of Malvern-road to the point of commencement.

And the Honorable Lindsay Hamilton Simpson Thompson, Her Majesty's Minister of Housing for the State of Victoria, shall give the necessary directions herein accordingly.

N. G. WISHART,  
Clerk of the Executive Council.

#### HOUSING ACT.

*At the Executive Council Chamber, Melbourne, the fourth day of September, 1962.*

##### PRESENT:

His Excellency the Lieutenant-Governor of Victoria.

Mr. Rylah	Mr. Mibus
Mr. Turnbull	Mr. Reid
Mr. Mack	Mr. Meagher.
Mr. Hamer	

#### DECLARATION OF A RECLAMATION AREA AT NORTHCOTE.

WHEREAS within an area in the City of Northcote described in the Schedule hereto there are houses which:—

- (a) are unfit for human habitation; and
- (b) are in the opinion of the Housing Commission insanitary or unhealthy by reason of—
  - (i) the excessive number of buildings within the area;
  - (ii) the bad arrangement of buildings within the area; and
  - (iii) the bad arrangement or narrowness of streets within the area.

And whereas the Housing Commission considers that housing conditions within the area cannot satisfactorily be dealt with unless the said area is dealt with under Part III. of the *Housing Act* 1958 (No. 6275) as a Reclamation Area and has recommended that the said area should be constituted a Reclamation Area.

And whereas the Housing Commission having duly complied with the provisions of sub-section (3) of section 67 of the said Act has submitted to the Governor in Council its recommendation that the said area should be constituted a Reclamation Area.

Now therefore I, the Lieutenant-Governor of the State of Victoria in the Commonwealth of Australia by and with the advice of the Executive Council of the said State do hereby declare the said area to be a Reclamation Area.

##### SCHEDULE.

All that piece of land situate within the municipality of the City of Northcote, being part of Crown portion 95, Parish of Jika Jika, and bounded by a line commencing at the intersection of the southern alignment of Clarke-street with the eastern alignment of High-street; thence southerly by the said eastern alignment of High-street to a point thereon being the south-western corner of the land comprised in certificate of title, volume 1564, folio 629; thence east for a distance of 85 feet; thence south for a distance of 2 ft. 11 in.; thence east for a distance of 75 ft. 5 in.; thence north to a point on the northern boundary of the land remaining in certificate of title, volume 4736, folio 074; thence westerly by the said northern boundary of the land remaining in certificate of title, volume 4736, folio 074, to the south-western corner of the land comprised in certificate of title, volume 4736, folio 075; thence northerly by the western boundary of the land comprised in the said certificate of title, volume 4736, folio 075 to the southern alignment of Clarke-street, and thence westerly by the said southern alignment of Clarke-street to the point of commencement.

And the Honorable Lindsay Hamilton Simpson Thompson, Her Majesty's Minister of Housing for the State of Victoria, shall give the necessary directions herein accordingly.

N. G. WISHART,  
Clerk of the Executive Council.

## LICENSING ACT 1958.

*At the Executive Council Chamber, Melbourne, the  
eleventh day of September, 1962.*

## PRESENT:

His Excellency the Lieutenant-Governor of Victoria.

Mr. Bloomfield                      Mr. Petty.  
Mr. Turnbull

## REMOVAL OF LICENCE TO NEW SITE.

**H**IS Excellency the Lieutenant-Governor of the State of Victoria, in the Commonwealth of Australia, by and with the advice of the Executive Council of the said State, and in pursuance of the provisions of the *Licensing Act 1958*, doth by this Order consent to the granting by the Victorian Licensing Court of a certificate authorizing the removal of the licence of the licensed victualler's premises known as the Windermere Hotel, and situate at the south-east corner of the intersection of Camp-street and Helms-street, Kangaroo Flat, to another site on the west side of High-street, Kangaroo Flat, approximately 168 feet south of the south-west corner of the intersection of High-street and Station-street, Kangaroo Flat, and described as follows:—

All that piece of land being Crown allotment 4 of section 1 in the Township of Kangaroo Flat, Parish of Sandhurst, County of Bendigo, and being the land more particularly described in deed of conveyance, registered No. 834, book 497, and all that piece of land being part of Crown allotment 3 of section 1 in the Township and Parish aforesaid, and being the land more particularly described in certificate of title, volume 6892, folio 248, outlined in red on the block plan shown on the plan marked exhibit "H" lodged with the application by Doris Murray to the Victorian Licensing Court for the removal of the said licence—conditionally upon the erection of premises on the new site in conformity with the plans approved by the said court, and within the time specified in such certificate.

And the Honorable Arthur Gordon Rylah, Her Majesty's Chief Secretary for the State of Victoria, shall give the necessary directions herein accordingly.

N. G. WISHART,  
Clerk of the Executive Council.

## LANDLORD AND TENANT ACT 1958.

*At the Executive Council Chamber, Melbourne, the  
eleventh day of September, 1962.*

## PRESENT:

His Excellency the Lieutenant-Governor of Victoria.

Mr. Bloomfield                      Mr. Petty.  
Mr. Turnbull

## ORDER EXTENDING APPLICATION OF PART V. OF THE LANDLORD AND TENANT ACT 1958 TO CERTAIN PREMISES.

**I**N pursuance of the powers conferred by section 44 of the *Landlord and Tenant Act 1958*, His Excellency the Lieutenant-Governor of the State of Victoria, by and with the advice of the Executive Council thereof, doth hereby declare that the application of Part V. of the *Landlord and Tenant Act 1958* shall extend to each of the following premises:—

1. The premises known as No. 32 Richards-street, East Coburg;
2. The premises known as No. 51 Dryburgh-street, West Melbourne.

And the Honorable Arthur Gordon Rylah, Her Majesty's Attorney-General, in and for the State of Victoria, shall give the necessary directions herein accordingly.

N. G. WISHART,  
Clerk of the Executive Council.

## SITTINGS OF THE SUPREME COURT FOR THE HEARING OF CRIMINAL TRIALS AND FOR THE TRIAL OF CAUSES ELSEWHERE THAN IN MELBOURNE FOR THE YEAR 1963.

*At the Executive Council Chamber, Melbourne, the eleventh day of September, 1962.*

## PRESENT:

His Excellency the Lieutenant-Governor of Victoria.

Mr. Bloomfield                      Mr. Petty.  
Mr. Turnbull

**W**HEREAS by the *Supreme Court Act 1958* the Sittings of the Supreme Court for the hearing of Criminal Trials and also for the Trial of Causes elsewhere than in Melbourne are to be held on such days as the Governor in Council shall from time to time appoint: Now therefore, His Excellency the Lieutenant-Governor of the State of Victoria, by and with the advice and consent of the Executive Council thereof, doth by this present Order appoint that the Sittings of the said Supreme Court for the hearing of Criminal Trials and also for the Trial of Causes elsewhere than in Melbourne shall, during the year 1963, be held at the places hereinafter mentioned in that behalf on the days and dates indicated in connexion therewith in the Schedule following, that is to say:—

## SCHEDULE.

Place.	February.	March.	April.	May.	June.	July.	August.	September.	October.	November.	December.
CRIMINAL COURT	Mon. 4	Wed. 6	Mon. 1	Mon. 6	Mon. 3	..	Thur. 1	Thur. 5	Tue. 1	Wed. 6	Mon. 2
BALLARAT ..	..	Mon. 4	..	..	Mon. 3	..	..	Mon. 2	..	..	Mon. 2
BENDIGO ..	..	Mon. 4	..	..	Mon. 17	..	..	Mon. 2	..	Wed. 6	..
GEELONG ..	Tue. 5	..	..	Wed. 1	..	..	Thur. 1	..	..	Wed. 6	..
HAMILTON ..	..	..	..	Tue. 7	..	..	..	Tue. 24	..	..	..
HORSHAM ..	..	..	Tue. 2	..	..	..	..	..	Tue. 8	..	..
MILDURA ..	..	..	..	Mon. 20	..	..	..	..	Mon. 14	..	..
SALE ..	..	..	..	Tue. 14	..	..	..	..	Tue. 22	..	..
SHEPPARTON ..	..	Tue. 19	..	..	..	..	..	Tue. 17	..	..	..
WANGARATTA..	..	..	Tue. 23	..	..	Tue. 16	..	..	..	Tue. 19	..
WARRNAMBOOL	..	Tue. 26	..	..	..	Tue. 16	..	..	Tue. 29	..	..

And the Honorable Arthur Gordon Rylah, Her Majesty's Attorney-General for the State of Victoria, shall give the necessary directions herein accordingly.

N. G. WISHART,  
Clerk of the Executive Council.

**COURTS OF GENERAL SESSIONS OF THE PEACE  
FOR THE YEAR 1963.**

*At the Executive Council Chamber, Melbourne, the  
eleventh day of September, 1962.*

**PRESENT:**

His Excellency the Lieutenant-Governor of Victoria.

Mr. Bloomfield  
Mr. Turnbull

Mr. Petty.

**I**N pursuance of the provisions of the *Justices Act 1958*, His Excellency the Lieutenant-Governor of the State of Victoria, by and with the advice of the Executive Council thereof, doth by this present Order direct that the dates for holding Courts of General Sessions of the Peace during the year 1963 be appointed as specified in the subjoined Schedule, viz:—

**SCHEDULE.**

ARARAT ..	..	Tuesday, 26th February. Tuesday 10th September.
BAIRNSDALE ..	..	Tuesday, 2nd April. Tuesday, 3rd September.
BALLARAT ..	..	Tuesday, 5th February. Wednesday, 1st May. Thursday, 1st August. Wednesday, 6th November.
BENDIGO ..	..	Tuesday, 5th February. Tuesday, 30th April. Tuesday, 30th July. Tuesday, 3rd December.
COLAC ..	..	Tuesday, 23rd April. Tuesday, 17th September. Tuesday, 3rd December.
GEELONG ..	..	Tuesday, 5th March. Tuesday, 4th June. Tuesday, 3rd September. Tuesday, 3rd December.
HAMILTON ..	..	Tuesday, 19th March. Tuesday, 4th June. Tuesday, 15th October.
HORSHAM ..	..	Tuesday, 5th February. Tuesday, 16th July. Wednesday, 6th November.
KERANG ..	..	Tuesday, 5th March. Tuesday, 18th June. Tuesday, 17th September.
KORUMBURRA ..	..	Tuesday, 19th March. Tuesday, 4th June. Tuesday, 8th October.
MARYBOROUGH ..	..	Tuesday, 2nd April. Tuesday, 16th July. Tuesday, 1st October.
MELBOURNE ..	..	Tuesday, 22nd January. Friday, 1st February. Friday, 1st March. Monday, 1st April. Wednesday, 1st May. Monday, 3rd June. Monday, 1st July. Thursday, 1st August. Monday, 2nd September. Tuesday, 1st October. Friday, 1st November. Monday, 2nd December.
MILDURA ..	..	Tuesday, 12th March. Tuesday, 11th June. Monday, 12th August. Monday, 11th November.
MORWELL ..	..	Tuesday, 19th February. Tuesday, 25th June. Tuesday, 1st October.
SALE ..	..	Tuesday, 5th March. Tuesday, 16th July. Tuesday, 10th December.
SHEPPARTON ..	..	Tuesday, 5th February. Tuesday, 21st May. Tuesday, 30th July. Tuesday, 19th November.
WANGARATTA ..	..	Tuesday, 12th February. Tuesday, 4th June. Tuesday, 20th August. Tuesday, 15th October.
WARRAGUL ..	..	Monday, 4th February. Monday, 22nd April. Monday, 19th August. Monday, 28th October.

**SCHEDULE—continued.**

WARRNAMBOOL .. Tuesday, 19th February.  
Tuesday, 21st May.  
Tuesday, 3rd September.  
Tuesday, 3rd December.

And the Honorable Arthur Gordon Rylah, Her Majesty's Attorney-General for the State of Victoria, shall give the necessary directions herein accordingly.

N. G. WISHART,  
Clerk of the Executive Council.

**STAMPS ACT 1958 (No. 6375).**

*At the Executive Council Chamber, Melbourne, the  
eleventh day of September, 1962.*

**PRESENT:**

His Excellency the Lieutenant-Governor of Victoria.

Mr. Bloomfield  
Mr. Turnbull

Mr. Petty.

**DECLARATION OF APPROVED VENDOR.**

**H**IS Excellency the Lieutenant-Governor of the State of Victoria, by and with the advice of the Executive Council thereof, doth by this Order made pursuant to section 131C (1) of the *Stamps Act 1958*, declare the under-mentioned person carrying on business as a vendor of goods under instalment purchase agreements to be an "approved vendor" for the purposes of subdivision (14) of Division three of Part II. of the *Stamps Act 1958*.

201. Queen's Bridge Investments Pty. Ltd.

And the Honorable Henry Edward Bolte, Her Majesty's Treasurer for the State of Victoria, shall give the necessary directions herein accordingly.

N. G. WISHART,  
Clerk of the Executive Council.

**KYABRAM SEWERAGE AUTHORITY.**

*At the Executive Council Chamber, Melbourne, the  
eleventh day of September, 1962.*

**PRESENT:**

His Excellency the Lieutenant-Governor of Victoria.

Mr. Bloomfield  
Mr. Turnbull

Mr. Petty.

**CONSENT TO BORROWING £10,000.**

**U**NDER the powers conferred by the Sewerage Districts Acts and all other powers enabling him in that behalf His Excellency the Lieutenant-Governor of the State of Victoria by and with the advice of the Executive Council of the said State, doth hereby consent to the Kyabram Sewerage Authority borrowing the sum of Ten thousand pounds (£10,000) by the assignment of the General Fund to meet the cost of sewerage works as set forth in the detailed statement bearing date the 7th September, 1962.

And the Honorable Wilfred John Mibus, Her Majesty's Minister of Water Supply for the State of Victoria, shall give the necessary directions herein accordingly.

N. G. WISHART,  
Clerk of the Executive Council.

**MORWELL SEWERAGE AUTHORITY.**

*At the Executive Council Chamber, Melbourne, the  
eleventh day of September, 1962.*

**PRESENT:**

His Excellency the Lieutenant-Governor of Victoria.

Mr. Bloomfield  
Mr. Turnbull

Mr. Petty.

**POWER TO BORROW £10,000.**

**U**NDER the powers conferred by the Sewerage Districts Acts and all other powers enabling him in that behalf, His Excellency the Lieutenant-Governor of the



State of Victoria, by and with the advice of the Executive Council of the said State, doth hereby consent to the Morwell Sewerage Authority borrowing by the assignment of the General Fund a sum of Ten thousand pounds (£10,000) for the carrying out of works in accordance with the provisions of sections 95, 130 and 137 of the *Sewerage Districts Act 1958*. All moneys received by the said Authority in payment of costs and expenses of the said works, or any of them, shall be set aside for the purpose of and applied in repayment of the said sum so borrowed.

And the Honorable Wilfred John Mibus, Her Majesty's Minister of Water Supply for the State of Victoria, shall give the necessary directions herein accordingly.

N. G. WISHART,  
Clerk of the Executive Council.

#### RED CLIFFS SEWERAGE AUTHORITY.

*At the Executive Council Chamber, Melbourne, the eleventh day of September, 1962.*

##### PRESENT:

His Excellency the Lieutenant-Governor of Victoria.  
Mr. Bloomfield | Mr. Petty.  
Mr. Turnbull

#### CONSENT TO BORROWING £75,000.

UNDER the powers conferred by the *Sewerage Districts Acts* and all other powers enabling him in that behalf, His Excellency the Lieutenant-Governor of the State of Victoria, by and with the advice of the Executive Council of the said State, doth hereby consent to the Red Cliffs Sewerage Authority borrowing by the assignment of the General Fund the sum of Seventy-five thousand pounds (£75,000) to meet the cost of sewerage works as set forth in the detailed statement bearing date the 7th September, 1962.

And the Honorable Wilfred John Mibus, Her Majesty's Minister of Water Supply for the State of Victoria, shall give the necessary directions herein accordingly.

N. G. WISHART,  
Clerk of the Executive Council.

#### SHEPPARTON SEWERAGE AUTHORITY.

*At the Executive Council Chamber, Melbourne, the eleventh day of September, 1962.*

##### PRESENT:

His Excellency the Lieutenant-Governor of Victoria.  
Mr. Bloomfield | Mr. Petty.  
Mr. Turnbull

#### POWER TO BORROW £10,000.

UNDER the powers conferred by the *Sewerage Districts Acts* and all other powers enabling him in that behalf, His Excellency the Lieutenant-Governor of the State of Victoria by and with the advice of the Executive Council of the said State, doth hereby consent to the Shepparton Sewerage Authority borrowing at interest an additional sum of Ten thousand pounds (£10,000) for the carrying out of works in accordance with the provisions of sections 95, 130 and 137 of the *Sewerage Districts Act 1958*, the said sum to be borrowed by way of overdraft from the Commonwealth Trading Bank of Australia. All moneys received by the said Authority in repayment of costs and expenses of the said works, or any of them, shall be set aside for the purpose of and applied in repayment of the said sum so borrowed.

And the Honorable Wilfred John Mibus, Her Majesty's Minister of Water Supply for the State of Victoria, shall give the necessary directions herein accordingly.

N. G. WISHART,  
Clerk of the Executive Council.

#### APPROACHING LAND SALES.

SALES of Crown lands, in fee-simple, will be held at the under-mentioned places and dates, viz.:—

	No. of Gazette.
Alexandra.—Friday, 28th September, 1962 ..	92
Ararat.—Thursday, 4th October, 1962 ..	92
Ballarat.—Tuesday, 2nd October, 1962 ..	92
Geelong.—Thursday, 20th September, 1962 ..	86
Heathcote.—Friday, 5th October, 1962 ..	96
Melbourne.—Wednesday, 24th October, 1962 ..	98
Ouyen.—Friday, 19th October, 1962 ..	98
Robinvale.—Tuesday, 23rd October, 1962 ..	101
Sale.—Wednesday, 3rd October, 1962 ..	92
Seymour.—Friday, 19th October, 1962 ..	101

#### SALE OF CLOSER SETTLEMENT LAND BY AUCTION.

Piangil.—Tuesday, 25th September, 1962 ..	89
Red Cliffs.—Tuesday, 16th October, 1962 ..	98

#### SALE OF FREEHOLD LAND BY AUCTION.

Beaufort.—Wednesday, 10th October, 1962 ..	98
--	----

#### SALES OF CROWN LAND BY AUCTION.

The land will be offered for sale in fee-simple, and subject to the provisions of the *Land Act* and *Regulations* thereunder.

The **upset price** is the sum at which bidding will start, and no bid below that sum can be accepted. The highest bidder at or above that sum shall be the purchaser, subject to signature of contract and any necessary payment.

##### TERMS:

A deposit of at least 12½% of the purchase price must be paid at the sale, either in cash or by cheque.

The residue is payable in half-yearly instalments, in accordance with the following scale, or may be paid off at any earlier time.

£20 and under, 6 instalments.
Over £20, and not exceeding £50, 8 instalments.
Over £50, and not exceeding £100, 10 instalments.
Over £100, and not exceeding £200, 12 instalments.
Over £200, and not exceeding £300, 14 instalments.
Over £300, and not exceeding £400, 16 instalments.
Over £400, and not exceeding £500, 18 instalments.
Over £500, 20 instalments.

Interest at the rate of 5% per annum is payable with all payments of residue, and is computed for each instalment from the date of sale to the date of such payment. Additional interest is charged if any instalment is not paid on or before the due date.

If paid off within 30 days of sale, no interest is payable.

##### FEES, ETC.:

Also payable at the sale, in addition to the deposit, are the survey fee and the valuation of improvements (if purchaser be not the owner thereof).

##### Payable with balance of purchase money—

Crown Grant fee—50 acres and under ..	£1 10s.
Over 50 acres ..	£2
Purchase money £5 or under	£1

Assurance Fund contribution—One halfpenny for each £1 of purchase price. (This is a fund established to guarantee the validity of freehold titles.)

Transfer of interest prior to completion of payment may be allowed on payment of £1 fee and subject to stamp duty.

If unable to attend personally, a prospective purchaser may arrange for another person to bid as his agent.

KEITH TURNBULL,  
Commissioner of Crown Lands and Survey.

Office of Crown Lands and Survey,  
Melbourne, 12th September, 1962.

**SEYMOUR.**—Sale (No. 11630) of Crown land, in fee-simple, by auction, will be held at the LAND OFFICE, COURT HOUSE BUILDING, HUME HIGHWAY, SEYMOUR, on FRIDAY, the 19th OCTOBER, 1962, at ELEVEN o'clock a.m. To be conducted by K. C. GITTINS, Land Officer, Seymour.

## Lot 1.

TOWNSHIP OF REEDY CREEK, PARISH OF CLONBINANE,  
COUNTY OF DALHOUSIE.

*Fronting the West side of Doyle-street about 7 chains  
South of Langridge-street.*

Upset price £15 the lot. Survey fee £6 12s. 6d.

Area 0a. 3r. 0p., allotment 8A of section 1.—(H.027054.)

Also, the following **Freehold Land** will be offered.

NOTE.—These lots 2 and 3 are not subject to the provisions of the Land Act as set out above, but comprise freehold land offered for and on behalf of the Education Department, and subject to the following conditions:—

(a) Deposit of at least 12½ per cent. payable at sale and balance within 60 days.

(b) Purchaser to arrange for, and bear costs of registration of transfer of title.

## Lot 2.

TOWNSHIP OF LOCKSLEY, PARISH OF MONEA SOUTH,  
COUNTY OF DELATITE.

*Fronting the South-east side of Akers-street about 4 chains South of Sharp-street, being former school residence site.*

Upset price £340 the lot, including improvements.

Area 0a. 1r. 24.9p., allotment 5 of section B, being the land described in Crown Grant, volume 2085, folio 963, together with all improvements thereon.

NOTE.—Improvements on this property include a weatherboard house, outbuildings and some fencing.—(H.028522.)

PARISH OF LOWRY, COUNTY OF DALHOUSIE.

*In the West of the Parish, fronting West side of Sugar-loaf-Seymour road. Being the old Kur Kurruc Creek school site.*

Upset price £26 the lot.

Area 2a. 0r. 0p., being parts of allotments 78A and 78c and being the land described in freehold certificates of title volume 5652, folio 224 and volume 5652, folio 380, together with all improvements thereon.—(C.98269.)

**ROBINVALE.**—Sale (No. 11631) of Crown Land, in fee-simple, by auction, will be held at the RURAL FINANCE AND SETTLEMENT COMMISSION OFFICE, BROMLEY-ROAD, ROBINVALE, on TUESDAY, the 23rd OCTOBER, 1962, at ELEVEN o'clock a.m. To be conducted by G. E. HARPIN, Land Officer, Bendigo.

## Lot 1.

PARISH OF TOLTOI, COUNTY OF KARKAROOC.

*Fronting West side of a partly formed earthen road about 2 miles South of Robinvale.*

Upset price £330 the lot. Survey fee £13 12s. 6d.

Area 27 acres, subject to survey, allotment 27. One month allowed for removal of improvements.—(M.56637.)

PARISH OF BUMBANG, COUNTY OF KARKAROOC.

## Lot 2.

*Fronting South side of a gravelled road about 2 miles South-west of Robinvale, and being about 10 chains North-east of the Robinvale-Manangatang road.*

Upset price £75 the lot. Survey fee £9 12s. 6d.

Area 6 acres, subject to survey, allotment 83B of section B. One month allowed for removal of improvements.

## Lot 3.

*Fronting South side of a gravelled road about 2 miles South-west of Robinvale, and being about 13 chains North-east of the Robinvale-Manangatang road.*

Upset price £90 the lot. Survey fee £9 12s. 6d.

Area 6 acres, subject to survey, allotment 83c of section B. One month allowed for removal of improvements.—(M.51326.)

## LOCAL LAND BOARDS.

IN pursuance of the provisions of section 34 of the Land Act 1958, notice is hereby given that public hearings at the following places and times, will be conducted by the persons respectively mentioned, being duly appointed in that behalf.

KEITH TURNBULL,

Commissioner of Crown Lands and Survey.

Department of Crown lands and Survey,  
Melbourne.

## SCHEDULE.

KERANG LAND INSPECTOR'S OFFICE, Monday, 24th September, 1962, at 1.0 p.m.—G. E. Harpin.

SWAN HILL LAND INSPECTOR'S OFFICE, Monday, 24th September, 1962, at 3.30 p.m.—G. E. Harpin.

SEA LAKE LAND INSPECTOR'S OFFICE, Tuesday, 25th September, 1962, at 3.0 p.m.—G. E. Harpin.

INGLEWOOD LAND INSPECTOR'S OFFICE, Wednesday, 26th September, 1962, at 10.30 a.m.—G. E. Harpin.

## Land Act 1958.

## LEASES SURRENDERED.

NOTICE is hereby given that the Governor in Council has accepted the surrender of the Leases mentioned in the Schedule hereunder for the reason specified in each case.

District.	Corr. No.	Name.	Section of Land Act under which Leased.	Parish.	Allotment.	Section.	Area.	Class.	Reason.
							A. R. P.		
Mallee ..	27/155	N. M. Redford ..	155	Cooack ..	5	..	1232 0 0±	..	On surrender of lease at lessee's request
Beechworth	880/44	C. C. Tavaré ..	44-81	Harrierville	16A	8	35 3 15	..	Permit surrendered —£3 owing on 1.6.62 to 31.12.62

Department of Crown Lands and Survey,  
Melbourne, 3rd September, 1962.

KEITH TURNBULL,  
Commissioner of Crown Lands and Survey.

# PROPOSED REVOCATIONS OF TEMPORARY RESERVATIONS OF LANDS BY ORDERS IN COUNCIL.

IN pursuance of the provisions of the *Land Act 1958*, notice is hereby given that it is the intention of the Governor in Council to revoke the temporary reservation of land by Order in Council hereunder referred to, viz.:

The following Notices were published 1° on the 29th August, 1962, pursuant to Orders of the 21st August, 1962.

**BEAUFORT.**—The temporary reservation, by Order in Council of the 8th August, 1887, of 8 acres, more or less, of land in the Township of Beaufort, as a site for Rifle Range purposes, is about to be revoked.—(B.304<sup>(s)</sup>) (C.46231).

**GLENPATRICK.**—The temporary reservation, by Order in Council of the 6th August, 1903, of 2 roods of land in the Parish of Glenpatrick, as a site for Public Hall purposes, is about to be revoked.—(G.74<sup>(s)</sup>) (Rs.5212).

**MOORNGAG.**—The temporary reservation, by Order in Council of the 23rd of December, 1907, of 2 acres 0 roods 16 perches of land in the Parish of Moorngag, as a site for Public purposes, is about to be revoked.—(M.430<sup>(s)</sup>) (Rs.6449).

**OUYEN.**—The temporary reservation, by Order in Council of the 20th March, 1917, of 83 acres 3 roods 32 perches of land in the Parish of Ouyen, as a site for Railway purposes, revoked as to part by various Orders, is about to be revoked, so far only as the portion containing 2 acres 0 roods 33 perches, more or less, as indicated by hachure on plan hereunder, is concerned.—(O.22<sup>(s)</sup>) (Rs.1437).

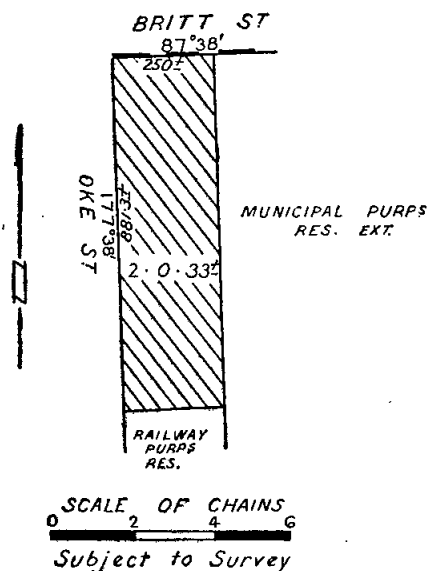

KEITH TURNBULL,  
Commissioner of Crown Lands and Survey.

# PROPOSED REVOCATIONS OF TEMPORARY RESERVATIONS OF LANDS BY ORDERS IN COUNCIL.

IN pursuance of the provisions of the *Land Act 1958*, notice is hereby given that it is the intention of the Governor in Council to revoke the temporary reservations of lands by Orders in Council hereunder referred to, viz.:

The following Notices were published 1° on the 5th September, 1962, pursuant to Orders of the 29th August, 1962.

**ALBERTON WEST.**—The temporary reservation, by Order in Council of the 3rd February, 1891, of 6 acres of land in the Parish of Alberton West, as a site for the supply of Material for Road Making.—(A.14<sup>(s)</sup>) (G.61595).

**BOOSEY.**—The temporary reservation, by Order in Council of the 11th March, 1879, (see *Government Gazette* March 14th, 1879, page 582) of 2 acres of land in the Parish of Boosey, as a site for Public purposes (State School, No. of application 2166).—(B.632<sup>(s)</sup>) (H.028284).

**COLAC.**—The temporary reservation, by Order in Council of the 22nd September, 1902, of 11 acres more or less of land in the Township of Colac, as a site for Public purposes, so far only as the portion containing 1 acre 0 roods 23 perches more or less, indicated by hachure on plan hereunder is concerned.—(C.279<sup>(s)</sup>) (Rs.1087).

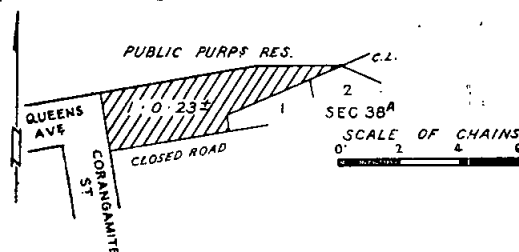

**DOWLING FOREST.**—The temporary reservation, by Order in Council of the 24th January, 1938, of 6 acres 2 roods more or less of land in the Parish of Dowling Forest, as a site for Public purposes, revoked as to part by Order of the 11th July, 1950, so far as the balance thereof, containing 3 acres 3 roods 25 perches more or less is concerned.—(D.66<sup>(s)</sup>) (Rs.4761).

**DOWLING FOREST.**—The temporary reservation, by Order in Council of the 1st August, 1950, of 50 acres 0 roods 31 perches of land in the Parish of Dowling Forest, as a site for Mental Hospital purposes.—(D.66<sup>(s)</sup>) (Rs.4761).

**LONGWARRY.**—The temporary reservation, by Order in Council of the 13th May, 1902, of 4 acres 0 roods 18 perches of land in the Township of Longwarry, as a site for the Supply of Gravel.—(L.162<sup>(s)</sup>) (Rs.8143).

**RYE.**—The temporary reservation, by Order in Council of the 29th December, 1868, of 2 roods of land in the Township of Rye, as a site for a Mechanics' Institute.—(R.48<sup>(s)</sup>) (Rs.5287).

**WOOLAMAI (DALYSTON).**—The temporary reservation, by Order in Council of the 5th October, 1954, of 32 perches of land in the Parish of Woolamai, as a site for a Public Hall.—(W.189<sup>(s)</sup>) (Rs.7295).

KEITH TURNBULL,  
Commissioner of Crown Lands and Survey.

# PROPOSED REVOCATION OF TEMPORARY RESERVATION, AND THE WITHHOLDING FROM SALE, LEASING, AND LICENSING, OF LAND BY ORDER IN COUNCIL.

IN pursuance of the provisions of the *Land Act 1958*, notice is hereby given that it is the intention of the Governor in Council to revoke the temporary reservation, and the withholding from sale, leasing, and licensing, of land by Order in Council hereunder referred to, viz.:

The following Notice was published 1° on the 12th September, 1962, pursuant to Order of the 4th September, 1962.

**BRINGALBART.**—The temporary reservation as a site for Public purposes (State School, No. of application 2575), and the withholding from sale, leasing, and licensing, by Order in Council of the 20th November, 1883, of 2 acres of land in the Parish of Bringalbart.—(E.604<sup>(s)</sup>) (C.98396).

KEITH TURNBULL,  
Commissioner of Crown Lands and Survey.

# PROPOSED REVOCATIONS OF TEMPORARY RESERVATIONS OF LAND BY ORDERS IN COUNCIL.

IN pursuance of the provisions of the *Land Act 1958*, notice is hereby given that it is the intention of the Governor in Council to revoke the temporary reservations of land by Orders in Council hereunder referred to, viz.:

The following Notices were published 1° on the 12th September, 1962, pursuant to Orders of the 4th September, 1962.

**BEECHWORTH.**—The temporary reservation, by Order in Council of the 6th December, 1955, of 278 acres 0 roods 13 perches of land in the Parish of Beechworth, as a site for Mental Hospital purposes.—(B.349<sup>(s)</sup>) (Rs.770).

**SALISBURY WEST.**—The temporary reservation, by Order in Council of the 18th January, 1909, of 51 acres 0 roods 11 perches of land in the Parish of Salisbury West, as a site for Supply of Gravel.—(S.441<sup>(s)</sup>) (Rs.6308).

KEITH TURNBULL,  
Commissioner of Crown Lands and Survey.

**PUBLIC SERVICE NOTICES****PUBLIC SERVICE (PUBLIC SERVICE BOARD) REGULATION 52.—VACANCY.**

THE Permanent Head of the Department shown has recommended the officer named hereunder for appointment to the under-mentioned vacancy.

Office and Classification.	Duties.	Qualifications.	Officer Recommended for Appointment.		
			Name.	Classification.	Date of Classification.

**TECHNICAL AND GENERAL DIVISION.****CHIEF SECRETARY'S DEPARTMENT.***State Library Branch.*

Senior Library Attendant, Grade 27	.. ..	To be physically fit; a good knowledge and experience of Library routine as an Attendant, Grade I., and capable of taking charge of staff	McNabb, A. H.	Library Attendant, Grade I., Grades 23-25 inclusive	24.4.57
------------------------------------	-------	---	---------------	---	---------

Appeals against such recommendation should be lodged with the Secretary to the Public Service Board not later than Saturday, the 22nd September, 1962.

By order,

N. J. SIMMANCE,  
Acting Secretary.

Office of the Public Service Board,  
Melbourne, 11th September, 1962.

**PUBLIC SERVICE (PUBLIC SERVICE BOARD) REGULATION 52.—RECLASSIFICATION.**

THE Public Service Board has raised the classification of the under-mentioned office as shown, and the Permanent Head of the Department has recommended the officer named for appointment.

Office and Present Classification.	Revised Classification.	Duties.	Qualifications.	Officer Recommended for Appointment.		
				Name.	Classification.	Date of Classification.

**TECHNICAL AND GENERAL DIVISION.****PREMIER'S DEPARTMENT.***Premier's Office.*

Assistant Reception Officer, Grades 42-47 inclusive	Protocol and Hospitality Officer, Grade 49	To formulate advice as required by the Permanent Head on the matters appertaining to Protocol and Hospitality; to co-ordinate engagements relating to official functions and Calls; special duties as required	Appropriate personal characteristics and the knowledge of precedence and procedures necessary for the performance of the duties	Smith, W. G.	Assistant Reception Officer, Grades 42-47 inclusive	22.5.61
---	--	--	---	--------------	---	---------

Appeals against such recommendation should be lodged with the Secretary to the Public Service Board not later than Saturday, the 22nd September, 1962.

By Order,

N. J. SIMMANCE,  
Acting Secretary.

Office of the Public Service Board,  
Melbourne, 11th September, 1962.

**PUBLIC SERVICE OF VICTORIA.—VACANCIES.**

APPLICATIONS will be received by the Public Service Board up to Wednesday the 26th September, 1962, from persons employed in the Public Service of Victoria who are eligible and qualified for appointment to the undermentioned positions.

**ADMINISTRATIVE DIVISION.**

Deputy Under Secretary, Class "A1", Chief Secretary's Office, Chief Secretary's Department.

Yearly Salary.—£3,075.

Duties.—To exercise control over dealings between the Ministerial Office and relevant Branches and authorities; to make recommendations for general efficiency; to exercise general supervision over matters relating to staff; and to exercise such functions as are delegated to him by the Permanent Head.

Qualifications.—Administrative ability; a knowledge of the functions of the various Branches, statutory bodies and corporations associated with the Department and of the Acts of Parliament and Regulations administered by the Department would be an advantage.

**Class "C2", Premier's Office, Premier's Department.**

Yearly Salary.—£1,170, minimum; £1,280, maximum.

Duties.—To act as personal clerk to the Secretary to the Premier's Department; to perform special secretarial and other duties as required by the Secretary.

Qualifications.—A knowledge of the working of the Premier's Department and ability to deal with correspondence and undertake special secretarial and other duties.

**Class "C1", Commonwealth Scholarships Branch, Education Department.***Yearly Salary.*—£960, minimum; £1,060, maximum.*Duties.*—To supervise work associated with applications for Commonwealth Scholarships, payment of living allowances and preparation of statistics.*Qualifications.*—Capable of conducting interviews and controlling staff.**Class "C", Department of Agriculture.***Yearly Salary.*—£710, minimum; £860, maximum.*Duties.*—To assist in the preparation and compilation of Departmental publications in the Horticultural Division and to carry out associated administrative duties.*Qualifications.*—Experience in the make up of publications and keeping of records; literary ability.**Class "C", Mental Hygiene Branch, Department of Health.***Yearly Salary.*—£710, minimum; £860, maximum.*Duties.*—To assist with salary, general expenditure reimbursements, revenue returns and reconciliation of bank accounts and advances.*Qualifications.*—A knowledge of the requirements of the Audit Act relating to the receipt and expenditure of public moneys and of the Public Accounts Regulations.**Class "C", Crown Solicitor's Office, Law Department.***Yearly Salary.*—£710, minimum; £860, maximum.*Duties.*—To assist in the preparation of cases committed to the Melbourne General Sessions Court and to instruct Counsel in Court.*Qualifications.*—A good knowledge of Criminal Law and Procedure and the Law of Evidence, and appropriate experience in the criminal jurisdiction.**Class "C", Taxation (Land Tax) Office, Treasury.***Yearly Salary.*—£710, minimum; £860, maximum.*Duties.*—To assist the Senior Assessor; to prepare assessments of arrears and default cases; to investigate assessments under section 45 of the *Land Tax Act 1958*, and cases of primary production land which are exempt under section 7 of the *Land Tax Act 1958*.*Qualifications.*—Experience in assessing duties, a good knowledge of the Land Tax Act and Regulations; to be familiar with the methods by which interests in land are transferred.**Class "C", Office of the Housing Commission, Treasury.***Yearly Salary.*—£710, minimum; £860, maximum.*Duties.*—To assist with drafting correspondence relating to tenders, the compilation of the weekly agenda for Commission meetings, and the general clerical work of the Administrative Section of the Branch.*Qualifications.*—A knowledge of building terms and contracts, and capable of preparing draft correspondence and précis.

## PROFESSIONAL DIVISION.

**Clerk of Courts, Grade I, Class "B", Coroner's Court, Law Department.***Yearly Salary.*—£1,390, minimum; £1,500, maximum.*Qualifications.*—As prescribed by Public Service (Public Service Board) Regulation 58.**Assistant Horticultural Instructor, Classes "C"—"C2", Department of Agriculture. (Two vacancies.)***Yearly Salary.*—Male—£960, minimum; £1,280, maximum. Female—£903, minimum; £1,223, maximum. (Commencing salary according to experience).*Duties.*—To assist with the instructional work of the Horticultural Division in the organization of field days and demonstrations and in the preparation of instructional literature for distribution to fruit growers.*Qualifications.*—Bachelor of Agricultural Science of the University of Melbourne or its equivalent.**Draughtswoman, Classes "C"—"C1", Water Supply Department.***Yearly Salary.*—£653, minimum; £1,003, maximum.*Duties.*—Under direction to compile plans from survey field notes; to compute earthwork quantities for channels; to make detailed hydraulic calculations and prepare drawings of hydraulic structures from engineers' sketches.*Qualifications.*—A competent draughtswoman experienced in making hydraulic calculations and in the preparation of plans for hydraulic structures and with a knowledge of the Commission's engineering drawing office practice and procedure; to possess the pre-requisite qualifications prescribed in paragraphs (a) and (b) of Public Service (Public Service Board) Regulation 23, or equivalent qualification.

## TECHNICAL AND GENERAL DIVISION.

**Inspector, Milk Board, Department of Agriculture.***Yearly Salary.*—£750, minimum; £846, maximum.*Duties.*—To inspect and report on milk shop premises and premises which are the subject of applications for milk shop licences; to examine and check records kept by dairy farmers, dairymen and milk carriers; to examine consignments of milk purchased by the Board; other inspectorial duties as required.*Qualifications.*—A qualified Dairy Supervisor with a knowledge of the Milk Board Act and Regulations and the Regulations under the Health Act relative to food premises and food cleanliness.**Estate Officer, Grade II., Office of the Housing Commission, Treasury.***Yearly Salary.*—£750, minimum; £798, maximum.*Duties.*—To undertake Housing Estate duties in any Housing Commission section or district, as required.*Qualifications.*—Experience in direction and control of staff and capacity to act in sub-charge of a District. Ability to prepare simple finance statements and write clear and concise reports. A knowledge of the Commission's general policy with regard to tenancy conditions, revenue collection and maintenance operations. A current driver's licence.**Cash Register Operator, City Court, Law Department.***Yearly Salary.*—£654, minimum; £750, maximum.*Duties.*—To operate a cash register specially designed for registering, dissecting and allocating fines and registering trust moneys, and to assist generally in the Cash Office at the City Court.*Qualifications.*—Ability to operate a Burroughs Receipting and Validating Machine, and experience in the handling of accounts and in the keeping of cash books.**Reservoir Keeper, Grade III., Yarrowonga, Water Supply Department.***Yearly Salary.*—£510, minimum; £590, maximum.*Duties.*—Under the Reservoir Keeper, to assist in the maintenance and operation of the reservoir and outlet structures, the improvements on adjoining lands, and the regulation of the outflow from the reservoir, taking of gaugings and keeping of records.*Qualifications.*—Experience in the construction and maintenance of works involving the use of concrete, earth and rock, in the operation and maintenance of outlet works and flood gates and their operating machinery, and in the establishment and care of ornamental trees and plantations; to be physically capable of carrying out this class of work and competent to supervise casual labour, keep records and make reports in connexion with specified duties.

NOTE.—A house is available for the successful applicant, if married, for which a rental of 10 per cent. of standard salary, plus £16 a year will be charged. Occupancy will be subject to a formal tenancy agreement being entered into. Particulars available from the Water Supply Department.

**Typist (Female), Supervising, Office of the Government Statist, Chief Secretary's Department.**

*Yearly Salary.*—£476, minimum; £492, maximum.

*Duties.*—To distribute and supervise the work of the typists in the Registration Section.

*Qualifications.*—A competent typist with ability to control staff.

**Assistant (Female), Grade II, Maternal and Child Welfare Branch, Department of Health.**

*Yearly Salary.*—£364, minimum; £380, maximum.

*Duties.*—To be responsible for the recording of inwards and outwards correspondence of the Division; to maintain the filing systems on infant welfare and pre-school services.

*Qualifications.*—Preferably good experience in the registration of correspondence, and the maintenance of filing and records systems; ability to control staff is desirable.

**NOTE.**—The salary rates quoted above do not include the additional amount which is payable under Regulation 74 of the Board's Regulations.

By order,

N. J. SIMMANCE,  
Acting Secretary.

Office of the Public Service Board,  
Melbourne, 11th September, 1962.

#### PUBLIC SERVICE OF VICTORIA.—VACANCIES.

(TEMPORARY APPOINTMENT.)

**A**PPPLICATIONS will be received by the Public Service Board up to Wednesday, the 26th September, 1962, from persons who are qualified for appointment to the under-mentioned positions:—

**Water Bailiff, Tatura Centre, Water Supply Department.**

*Yearly Salary.*—£430, minimum; £494, maximum.

*Qualifications.*—Ability to control and regulate the supply of water to irrigators and to keep the necessary records and make arithmetical computations; a knowledge of water requirements for crops and grasses grown under irrigation, the methods of preparation of land for irrigation, and methods of channel and drain construction and maintenance.

**Technical Assistant (Female), Department of Agriculture.**

*Yearly Salary.*—Under 16 years of age, £166; at 16 years of age, £197; at 17 years of age, £228; at 18 years of age, £272; at 19 years of age, £316; at 20 years of age, £355.

Adult, £460, minimum; £524, maximum.

*Duties.*—Under direction, to assist in the analysis programme connected with sheep breeding experiments.

*Qualifications.*—Experience or ability in punch card operation is desirable, although training will be provided for a suitable applicant; preferably to have attained leaving standard.

The salary rates quoted above do not include the additional amount which is payable under Regulation 74 of the Board's Regulations.

By order,

N. J. SIMMANCE,  
Acting Secretary.

Office of the Public Service Board,  
Melbourne, 11th September, 1962.

#### PUBLIC SERVICE OF VICTORIA.—VACANCIES.

##### DEPARTMENT OF HEALTH.

##### MENTAL HYGIENE BRANCH.

##### TECHNICAL AND GENERAL DIVISION.

**A**PPPLICATIONS will be received by the Public Service Board up to Wednesday the 3rd October, 1962, from persons employed in the Public Service of Victoria, who are eligible and qualified for appointment to the under-mentioned positions.

**Principal Nurse (Female), Mont Park Mental Hospital.**

*Yearly Salary.*—£956, minimum; £1,004, maximum.

*Duties.*—Under direction of the Psychiatrist Superintendent to have charge of Female Division—staff and patients.

*Qualifications.*—Current practising certificate for Mental Nursing. Experience in a senior position in a Mental Hospital, ability to control patients and staff, compile reports and records relating to these duties, and give lectures to student nurses.

**Training Supervisor, Sandhurst Boys Centre, Bendigo.**

*Yearly Salary.*—£894, minimum; £942, maximum.

*Duties.*—To instruct and superintend in the care and training of mentally retarded male patients in the residential training centre.

*Qualifications.*—A current practising certificate for either Mental Deficiency or Mental Nursing.

**Deputy Charge Nurse (Male), Ballarat Mental Hospital.**

*Yearly Salary.*—£542, minimum; £574, maximum.

*Duties.*—To be second in charge of a ward.

*Qualifications.*—A current practising certificate for Mental Nursing and approved experience.

**Deputy Charge Nurse (Female), All Institutions.**

*Yearly Salary.*—£460, minimum; £492, maximum.

*Duties.*—To be second in charge of a ward.

*Qualifications.*—A current practising certificate for Mental Nursing and approved experience.

**Laundryman, Grade I, Larundel Mental Hospital.**

*Yearly Salary.*—£494.

*Duties.*—General laundry work.

*Qualifications.*—Experience with steam and electrical laundry and general laundry equipment.

**Kitchenman.**

Larundel Mental Hospital .. 1 vacancy.

Mont Park Mental Hospital .. 1 vacancy.

*Yearly Salary.*—£366.

*Duties.*—To assist Cooks generally, preparation of vegetables and other food stuffs. Attending to cleanliness of kitchen.

*Qualifications.*—Some knowledge of cooking is desirable.

**Cleaner and Labourer, Mont Park Mental Hospital.**

*Yearly Salary.*—£318, minimum; £344, maximum.

**NOTE.**—The salary rates quoted above do not include the additional amount which is payable under Regulation 74 of the Board's Regulations.

By order,

N. J. SIMMANCE,  
Acting Secretary.

Office of the Public Service Board,  
Melbourne, 11th September, 1962.

No. 1242.

#### PUBLIC SERVICE ACT 1958.

**T**HE Public Service Board, in pursuance of the powers conferred by the *Public Service Act 1958*, hereby amends the Public Service (Public Service Board) Regulations as follows:—

#### PART III.—PROMOTIONS AND TRANSFERS.

##### DIVISION III.—SPECIAL REQUIREMENTS.

##### TECHNICAL AND GENERAL DIVISION.

##### Department of Health—Tuberculosis Branch.

##### Regulation 68.

In sub-regulations (1) and (2) the word "or" is substituted for the word "and" following the words "medical radiography".

After sub-regulation (2) the following sub-regulation is inserted—

"(3) No officer shall be promoted or transferred to the office or position of Radiographer unless he is experienced in chest radiography and holds the Certificate of Competency in Radiography or Radiotherapy of the Conjoint Board of the College of Radiologists of Australasia and the Australasian Institute of Radiography or equivalent."

A. GARRAN, Chairman.

V. P. SCULLY, Secretary.

Office of the Public Service Board,  
Melbourne, 27th August, 1962.

No. 1241.

## PUBLIC SERVICE ACT 1958.

**T**HE Public Service Board, in pursuance of the powers conferred by the *Public Service Act 1958*, hereby amends the Public Service (Public Service Board) Regulations as follows:—

## PART V.—ALLOWANCES.

## DIVISION IV.—OTHER ALLOWANCES.

ROSTERED TIME OF ORDINARY DUTY PERFORMED BY OFFICERS OF THE TECHNICAL AND GENERAL DIVISION DURING WEEK-ENDS OR ON PUBLIC HOLIDAYS.

*Public Works Department—Ports and Harbours.*

Regulation 121 is revoked and the following Regulation is substituted therefor—

"121. The following shall receive commuted allowances at the rates set out hereunder for ship repair work and 'dirty work' in connexion therewith—

Motor Boat Driver and Rigger ..	£17 a year
Blacksmith .. .. .	£42 a year
Blacksmith's Striker .. ..	£36 a year
Carpenter and Shipwright ..	£45 a year
Shipwright, Leading Hand, Senior	£45 a year
Rigger and Sailmaker, Leading ..	£40 a year
Fitter and Turner, Leading ..	£53 a year
Fitter and Turner .. .. .	£53 a year
Motor Boat Driver and Labourer ..	£17 a year
Blacksmith's Assistant .. ..	£36 a year
Winch Driver and Boatman ..	£7 a year."

A. GARRAN, Chairman.

V. P. SCULLY, Secretary.

Office of the Public Service Board,

Melbourne, 20th August, 1962.

**TENDERS—PUBLIC WORKS DEPARTMENT**

**T**ENDERS will be received at this Department's Head Office, Treasury-place, Melbourne, until **TEN** a.m. on the Tuesdays, and for the purposes under mentioned.

Particulars may be learnt at the Department and also at places shown in parentheses.

W.O. means Inspector of Works Office; P.S.—Police Station; T.S.—Technical School; H.E.S.—Higher Elementary School; S.S.—State School; H.S.—High School; C.S.—Consolidated School.

Tenders should be submitted on the Department's printed Tender Form and will not be received by telephone. All tenders must be on a "Firm Tender" basis. The Board of Land and Works will not necessarily accept the lowest or any tender.

Tenders to be addressed to the Hon. the Commissioner of Public Works, and envelope containing tender to be marked "Tender for .., closing Tuesday, ..".

**NOTE.**—No preliminary deposit is to be lodged with any tender, but a deposit in accordance with the prescribed Schedule may be required from each successful tenderer.

**Tuesday, 18th September, 1962.**

Ararat.—Re-lining interior, Senior Medical Officer's residence, Mental Hospital. (W.O., Ararat; Mental Hospital, Ararat.)

Archies Creek.—Toilet block, septic tank, &c., S.S. 3135. (W.O., Korumburra; S.S., Archies Creek.)

Bairnsdale.—Additional room, &c., Residence, Transport Regulation Board. (W.O., Bairnsdale.)

Ballarat.—External painting, Administration Block and Arts Building, School of Mines. (W.O., Ballarat.)

Ballarat.—Repairs and sanding floors, Art School, School of Mines. (W.O., Ballarat.)

Ballarat.—Renewal flooring, &c., Battery Building, School of Mines. (W.O., Ballarat.)

Ballarat.—Repairs and painting, High School. (W.O., Ballarat.)

Bannockburn.—Installation of septic tanks, new toilets and bore water supply, S.S. 932 and Residence. W.O., Geelong; S.S., Bannockburn.)

Beechworth.—Latex foam pillows, mattresses and covers, Mental Hospital.

Bendigo.—Removal of rubbish, general grading, supply and spread top soil, provision of water supply and grassing, Teachers' Training College. (W.O., Bendigo.)

Beveridge.—Purchase and removal of old residence, S.S., 1476. (W.O., Alexandra.)

Boorhaman North.—New out-office block and septic tank installation, S.S. 2341. (W.O., Wangaratta; S.S., Boorhaman North.)

Burnley Gardens.—Supply of cabinets, drawer units, bench and book trolley, Agriculture Department, Plant Research Laboratory.

Camperdown.—Addition of new store and toilet unit, Court House. (W.O., Camperdown; Geelong.)

Carnegie.—Internal and external painting, S.S. 2897. Collingwood.—Electrical installation, improved lighting for Woodwork Block, Technical School.

Dalyston.—New out-office block, septic tank, &c., S.S. 3376. (W.O., Korumburra; S.S., Dalyston.)

Daylesford.—Supply of general furniture for Home Economics Wing, Technical School. (W.O., Ballarat.)

Dollar.—Renovations and painting to residence, S.S. 3473. (W.O., Korumburra; S.S., Dollar.)

Dookie.—Renovations to residence No. 64, Agricultural College. (W.O., Shepparton; Agricultural College, Dookie.)

Drouin South.—Out-office block and septic tank, S.S. 2313. (W.O., Warragul; S.S., Drouin South.)

East Oakleigh.—Extension of heating and alterations of Boiler Room, S.S. 4327.

Echuca.—New storeroom attached to existing shelter pavilion, High School. (W.O., Shepparton; H.S., Echuca.)

Elmhurst.—Erection of brick veneer residence and office, Police Station. (W.O., Ararat; P.S., Elmhurst.)

Elmhurst.—Electrical installation, office and residence, Police Station.

Kangaroo Flat.—Supply of refrigerator for canteen, Technical School. (W.O., Bendigo.)

Kew.—New aluminium flywire screens to existing timber windows, Children's Cottages, Mental Hospital.

Langi Kal Kal.—Erection of new brick switch room, Training Prison. (W.O., Maryborough; Ballarat.)

Macleod.—Construction of Boys' out-office block, additional Girls' out-offices, connexion to sewer, septic tank, &c., S.S. 4246.

Mardan South.—Septic tank and new out-offices, &c., S.S. 3166. (W.O., Korumburra; S.S., Mardan South.)

Marlo.—Septic tank installation, &c., S.S. 3433. (W.O., Bairnsdale; S.S., Marlo.)

Melbourne.—Maintenance cleaning 1st October, 1962 to 30th September, 1963, Old Treasury Building, Spring-street.

Mont Park.—Supply of 150 bedsteads, Mental Hospital.

Mont Park.—Supply and erection of curtains, Ward F.1, Mental Hospital.

Mooroopna North.—General repairs and external painting to all school buildings and provision of new out-offices with septic closets, S.S. 1612. (W.O., Shepparton; S.S., Mooroopna North.)

Neerim.—Septic tank installation of school and residence, S.S. 2666. (W.O., Warragul; S.S., Neerim.)

Numurkah.—Various general repairs, renovations and painting to school buildings, S.S. 2134. (W.O., Shepparton; S.S., Numurkah.)

Overport.—Erection of filter bed, humus tank pump chamber and pump house, S.S. 4780. (S.S., Overport.)

Quambatook.—Renovations, repairs and painting, Group State School 2443. (W.O., Swan Hill.)

Robinvale.—Supply of air circulators, Consolidated School.

Royal Park.—Supply, delivery and placing in position on site of kitchen equipment for the Receiving House kitchen, Mental Hospital.

Shepparton.—Purchase and removal of weatherboard residence, car shelter and detached toilet, Technical School. (W.O., Shepparton.)

South Yarra.—Erection of brick veneer residence, Melbourne Boys' High School.

Stanhope South.—Renovations to school buildings, S.S. 4325. (W.O., Shepparton; S.S., Stanhope South.)

Swan Reach.—Out-office and woodshed block, septic tanks, &c., S.S. 1631. (W.O., Bairnsdale; S.S., Swan Reach.)

Tarranyurk.—New out-office block, instal septic tank, S.S. 3000. (W.O., Warracknabeal; S.S., Tarranyurk.)

Tylden.—Repairs and painting, S.S. 621. (W.O., Kyneton; S.S., Tylden.)

Various.—Erection of three timber-framed residences, garages at the following High Schools:—Blackburn, Rosanna and Oakleigh.

Vinifera.—Internal and external repairs and painting to school and residence, S.S. 4150. (W.O., Swan Hill; S.S., Vinifera.)

Walpeup.—Internal painting and minor repairs to residences No. 2, No. 3 and No. 6, Agriculture Department, Mallee Research Station. (W.O., Mildura; Research Station, Walpeup.)

Wandong.—Installation of septic tanks and new toilets at school and residence, S.S. 1277. (W.O., Alexandra; S.S., Wandong.)

### Tuesday, 25th September, 1962.

Benalla.—Supply and delivery of approximately 1,020 cubic yards of road-making gravel, Technical School. (W.O., Benalla and Wangaratta.)

Cobram.—Internal and external painting, Court House. (W.O., Shepparton; P.S., Cobram.)

Colmadai.—Repairs and painting to school and residence, S.S. 716. (W.O., Ballarat; S.S., Colmadai.)

Dallas.—Erection of concrete veneer, timber-framed Primary School, S.S. 4900.

Dallas.—Electrical installation in new Primary School, S.S. 4900.

Dallas.—Plenum heating to new Primary School, S.S. 4900.

Daylesford.—Supply of workshop equipment, Technical School.

Donald.—Repairs and painting to Court House. (Amended specification.) (W.O., Maryborough; P.S., Donald.)

Eltham.—Renovations, S.S. 209.

Geelong.—Installation of electric heaters, Teachers' College Hostel, 45 The Esplanade. (W.O., Geelong; Teachers' College Hostel, 45 The Esplanade, Geelong.)

Geelong West.—Bituminous asphalt paving, Technical School. (W.O., Geelong.)

Golden Square.—Provision of asphalt areas, drainage, concrete beautification, retaining walls and associated works, High School. (Amended specification.) (W.O., Bendigo; H.S., Golden Square.)

Hamilton.—Internal and external painting to residence, garage, woodshed, &c., Clerk of Courts. (W.O., Hamilton.)

Horsham.—Supply, delivery and installation of a sawdust extraction system for the woodworking machine shop, Technical School. (W.O., Horsham.)

Kyabram.—New out-office block, sewer drains, &c., S.S. 2902. (W.O., Shepparton.)

Maffra.—Attention to roof, Court House. (W.O., Traralgon; P.S., Maffra.)

Maribyrnong.—Lathes and guillotine, High School.

Melbourne.—Renovations to roof of Queens Hall, State Library.

Mont Park.—Tabular steel chairs, Mental Hospital.

Mortlake.—Installation of underground water storage, High School. (W.O., Warrnambool; H.S., Mortlake.)

Mt. Macedon.—Concrete drains, paths and gravel driveway, S.S. 415. (W.O., Kyneton.)

Murrayville.—Renovations and painting, Lands Department residence. (W.O., Mildura.)

Myrtleford.—Renovations, new out-building and painting, Lands Department residence. (W.O., Benalla.)

Narbethong.—Installation of septic tanks, new boys' out-office block, woodshed and elevated water tank at S.S. 3459 and residence. (S.S., Narbethong.)

Narre Warren.—Septic tanks, new toilets and water supply installations, S.S. 2924. (S.S., Narre Warren.)

Neerim North.—Erection of one shelter pavilion, S.S. 3286. (W.O., Warragul.)

Nhill.—Various works, S.S. 2411. (W.O., Horsham; S.S., Nhill.)

San Remo.—Supply and delivery of stone spalls to Town Foreshore, Ports and Harbors.

Sebastopol.—Supply of bandsaw, Technical School.

Shepparton.—Supply and delivery of fourteen (14) air circulators and three (3) 12-in. wall/desk fans, S.S. 4666.

Shepparton.—General repairs and painting to residence, Police Station. (W.O., Shepparton; P.S., Shepparton.)

South Melbourne.—Internal and external repairs and renovations, Secondary Teachers' College Hostel, 19 Queens-road.

Southmoor.—Erection of new Primary School, S.S. 4910.

Southmoor.—Electrical installation in new Primary School, S.S. 4910.

Southmoor.—Plenum heating in new Primary School, S.S. 4910.

Strezlecki.—Septic tank and water supply installations, S.S. 2779. (W.O., Korumburra; S.S., Strezlecki.)

Trafalgar.—Filter plant to existing septic tank, S.S. 2185. (W.O., Warragul; S.S., Trafalgar.)

Yarrambat.—Construction of out-office block, installation of septic tank, filter, &c., and water supply at S.S. 2054 and residence.

Yeodene.—Installation of septic tank and construction of out-office block, S.S. 1114. (W.O., Camperdown; S.S., Yeodene.)

### Tuesday, 2nd October, 1962.

Ashens.—Purchase and removal old school building, S.S. 1761. (W.O., Warracknabeal, S.S., Ashens.)

Ballarat West.—Purchase and removal old Police Station residence. (W.O., Ballarat.)

Beaufort.—Erection of fencing, High School. (W.O., Ballarat; H.S., Beaufort.)

Bendigo.—Repairs and external painting, Public Offices. (W.O., Bendigo.)

Bonegilla.—Internal and external renovations to residence buildings, S.S. 1749. (W.O., Wangaratta; S.S., Bonegilla.)

Boort.—External and internal renovations, Court House. (W.O., Bendigo; P.S., Boort.)

Charlton.—Connexion of residence, Watson-street to septic tank, Soil Conservation Authority. (W.O., Bendigo.)

Clifton Hill.—Replacement of defective spoutings and downpipes, S.S. 1360.

Montague.—New accommodation for kitchen and laundry, Special School 2784.

Croydon.—Repairs and renovations, S.S. 2900.

Dalmore.—Out-office block, septic tank and bore water supply installations, S.S. 4002. (S.S., Dalmore.)

Dandenong.—New Psychiatric unit, Mental Hospital.

Eagle Point.—New toilet block, septic tank installations and water supply, S.S. 3215. (W.O., Bairnsdale; S.S., Eagle Point.)

Echuca.—Conversion of art room into science room, High School. (W.O., Shepparton; H.S., Echuca.)

Echuca.—Conversion of locker room to staff room at High School. (W.O., Shepparton; H.S., Echuca.)

Eltham.—Additional sanitary accommodation for girls, High School.

Gama East.—Out-office and woodshed block and septic tank installation, S.S. 3985. (W.O., Warracknabeal; S.S., Gama East.)

Heywood.—Erection of new building, High School. (W.O., Hamilton, Warrnambool and Geelong.)

Heywood.—Electrical installation in extended type 300, new school, High School. (W.O., Warrnambool and Hamilton; C.S., Heywood.)

Heywood.—Supply and installation of heating and H.W.S. systems, High School. (W.O., Warrnambool.)

Kangaroo Flat.—Supply of various timber furniture, Technical School.

Kaniva.—Repairs and painting, &c., Court House. (W.O., Horsham; P.S., Kaniva.)

Kew.—Supply of metal deck chairs, Mental Hospital.

Manangatang.—Alterations, repairs and painting, Police Station. (W.O., Swan Hill; P.S., Manangatang.)

Mildura West.—Internal and external renovations, S.S. 3983. (W.O., Mildura.)

Moorabbin Heights.—Erection of six (6) additional class-rooms, S.S. 4837.

Moorabbin Heights.—Electrical installation of six (6) additional L.T.C. class-rooms, S.S. 4837.

Moorabbin Heights.—Plenum heating to additional six (6) class-rooms, S.S. 4837.

Rosanna.—Additional female staff toilets, S.S. 4568.

Rosedale.—Renovations and painting, Police Station. (W.O., Traralgon; P.S., Rosedale.)

St. Albans.—Repairs and painting, S.S. 2969.

St. Albans East.—Installation of septic tank, &c., S.S. 4741.

Snake Valley.—Internal and external painting, S.S. 574. (Amended specification.) (W.O., Ballarat; S.S., Snake Valley.)

Sunshine East.—Asphalt repairs, S.S. 4645.

Wangaratta South.—Renovations and painting to school and residence, S.S. 1580. (W.O., Wangaratta; S.S., Wangaratta South.)

Warburton.—Renewal of roof covering, external painting and provision of a drinking trough, Higher Elementary School.

Warncoort.—Renewal of sub-floor structure and floor, S.S. 2218. (W.O., Camperdown; S.S., Warncoort.)

H. R. PETTY,  
Commissioner of Public Works.

Public Works Department,  
Melbourne, 11th September, 1962.



**PRIVATE ADVERTISEMENTS****CITY OF BROADMEADOWS.****LOAN No. 25.***Construction of Private Streets and Drains.*

NOTICE is hereby given that at a meeting of the Council of the City of Broadmeadows held at the Town Hall, Broadmeadows, on 6th August, 1962, the said Council did agree to the following Resolution, that is to say:—

"That the Council do by Special Order and it does hereby resolve to borrow the sum of £20,000 by the grant of a mortgage on the credit of the Mayor, Councillors and Citizens of the City of Broadmeadows, in accordance with the provisions of the *Local Government Act 1958* and amendments.

The rate of interest to be paid shall be £5 10s. per centum per annum and the said loan shall be liquidated by twenty half-yearly repayments of principal, together with interest from time to time accruing due on so much thereof as is unpaid at the Bank of New South Wales, Glenroy.

The purposes for which the said loan shall be applied are for the construction of private streets under the provisions of Division 10 of Part XIX. of the *Local Government Act 1958* and amendments, and the loan shall be liquidated from the receipt of money payable under schemes under the said Division."

E. F. SMILEY, Town Clerk.

Town Hall, Broadmeadows.

2624

*Town and Country Planning Acts.***CITY OF BROADMEADOWS PLANNING SCHEME.****AMENDMENT No. 8, 1962.**

NOTICE is hereby given that the City of Broadmeadows in pursuance of its powers under the Town and Country Planning Acts has prepared a Planning Scheme for Lot 17, North-street, Glenroy, for the purpose of rezoning industrial land to residential land.

All maps, plans, descriptions and other data fully setting out and explaining the Planning Scheme have been deposited at the Town Hall, Broadmeadows and at the office of the Town and Country Planning Board, Melbourne, and will be open for inspection without payment of any fees by all persons affected, between the hours of 9.15 a.m. and 4.15 p.m. on all days of the week except Saturdays, Sundays and Public Holidays, until and including the 12th day of October, 1962.

Any persons affected by the Planning Scheme are required to set forth, in writing, all objections they may have, addressed to the Town Clerk, Town Hall, Broadmeadows, on or before the 12th day of October, 1962.

E. F. SMILEY, Town Clerk.

Town Hall, Broadmeadows.

2603

**CITY OF CAMBERWELL.****LOAN No. 53.***Notice of Intention to Borrow the Sum of £25,000 for Permanent Works and Undertakings.*

NOTICE is hereby given that the Council of the City of Camberwell proposes to borrow the sum of Twenty-five thousand pounds on the credit of the municipal revenues of the Mayor, Councillors and Citizens of the said City, such sum to be raised by the issue of debentures, in accordance with the provisions of the *Local Government Act 1958*.

1. The maximum rate of interest that may be paid is £5 10s. per cent. per annum.

2. The purpose for which the loan is to be applied is—

Erection of pavilion .. ..	£10,000
Road and drainage works .. ..	15,000
	<b>£25,000</b>

3. The period of the loan shall be ten years.

4. The moneys borrowed shall be repayable by providing out of the municipal fund twenty half-yearly instalments of approximately £1,641 15s. 11d. each, including principal and interest on the 1st day of June and the 1st day of December during the currency of the loan. The first instalment shall be payable on the 1st day of June, 1963.

5. Such moneys shall be repayable at Head Office of the Commercial Bank of Australia Ltd., Melbourne, or at the Head Office of the Council's bankers for the time being in Melbourne.

The plans and specifications and the estimate of the cost of the proposed works and a statement showing the proposed expenditure of the moneys to be borrowed, are open for inspection at the Civic Centre, Camberwell.

L. F. CHEFFERS, Chief Administrator.

4th September, 1962.

2595

**CITY OF MALVERN.****DEDICATION OF A PRIVATE STREET AS A PUBLIC HIGHWAY.**

WHEREAS a certain private street being more than 15 feet in width having been constructed to the satisfaction of the Council but was not constructed pursuant to the provisions of Division 10 of Part XIX. or Part XLII. of the *Local Government Act 1958*, or any corresponding previous enactment:

And whereas the owners of so many of the premises fronting such street as in rateable value are the greater part of all premises so fronting have made application to the Council to have such street declared to be dedicated to the public as a public highway:

Now, therefore, the Council of the City of Malvern, in pursuance of the provisions of section 587 (3) of the *Local Government Act 1958*, hereby declares that Alexandra-court shall be dedicated to the public as a public highway.

The common seal of the Mayor, Councillors and Citizens of the City of Malvern was hereto affixed on the 3rd day of September, 1962, in pursuance of a Resolution of the Council, and in the presence of—

E. D. ARMSTRONG, Mayor.

(SEAL)

D. E. MUIR, Councillor.

D. W. LUCAS, Town Clerk.

2591

**CITY OF MELBOURNE.****By-Law No. 428.**

NOTICE is hereby given that at meetings of the Council of the City of Melbourne held on the 9th day of July, 1962, and the 6th day of August, 1962, the said Council did make, pass and confirm a By-law intitled 'A By-law of the Council of the City of Melbourne made under the powers conferred by section 71 of an Act of New South Wales 6, Victoria No. 7, and numbered 428, for the better Regulation and government of the General Markets of the Corporation of the City of Melbourne upon the lands particularly described in certificate of title entered in the register book, volume 4220, folio 843974, conveyance registered in the office of the Registrar-General and numbered 155, book 430, Crown Grant entered in the register book, volume 4776, folio 955117, certificate of title entered in the register book, volume 4220, folio 843975, and Crown Grant entered in the register book, volume 1182, folio 236224, being the markets known as the "Queen Victoria Market" and the "Meat Market", and for other purposes', summary of which is set out hereunder, viz.:—

The By-law which amends and consolidates the existing Rules for the Regulation and government of the Queen Victoria Market.

- (a) Stipulates the duties and powers of the Market Committee, the Market Superintendent, and the Market Inspectors.
- (b) Sets out the days of the year during which the Retail Market and the Wholesale Market shall be open, and in the Second Schedule to the By-law, the hours during which trading may be carried on.
- (c) Provides for the conditions under which occupiers of standing places, shops or stores and country transport operators may operate at the Market.
- (d) Provides for the care, protection and cleanliness of the Market and the standing places, shops and stalls located therein.
- (e) Regulates the use of vehicles and horses at the Market.
- (f) Provides for the good order and conduct, &c., of persons in and around the Market.
- (g) Prohibits the sale of unwholesome food or provisions and requires that—
  - (i) certain goods shall be protected from contamination by flyproof coverings;
  - (ii) second-hand clothing shall be thoroughly cleansed and disinfected;
  - (iii) live poultry shall be kept in coups and not with the legs of such poultry tied or twisted.
- (h) Provides for a maximum penalty of £5 for conviction of an offence against the By-law.

The By-law will come into operation ten days after the same is painted on a Board and displayed in a conspicuous place in the Market.

2626

F. H. ROGAN, Town Clerk.

## CITY OF MELBOURNE.

## BY-LAW No. 426.

NOTICE is hereby given that at meetings of the Council of the City of Melbourne held on the 11th day of June, 1962, and the 9th day of July, 1962, the said Council did make, pass and confirm a By-law intituled 'A By-law of the City of Melbourne made under the powers conferred by section 71 of an Act of New South Wales 6, Victoria No. 7, and section 6 of an Act of New South Wales 6, Victoria No. 18, and numbered 426, for the better regulation and government of the Market of the Corporation of the City of Melbourne upon the land particularly described in paragraph (2) of the Schedule to the *West Melbourne Market Land Act 1956*, No. 5993, as amended by the *West Melbourne Market Land (Amendment) Act 1961*, No. 6788, and known as the "Fish Market", and to fix, impose and levy tolls and dues at such Market and for other purposes', summary of which is set out hereunder, viz.:—

The By-law which regulates and governs operations at the Council's new Fish Market situated in Footscray-road, West Melbourne.

- (a) Stipulates the duties and powers of the Markets Committee, the Market Superintendent, and the Market Inspectors.
- (b) Sets out the days of the year during which the Market shall be open, and in the First Schedule to the By-law stipulates the hours during which trading in the Market may be carried on.
- (c) Stipulates the places to be used for selling fish in the Market, and the manner and conditions under which fish shall be sold.
- (d) Provides for the conditions under which auctioneers, agents, providores, merchants or tenants, may operate at the Market.
- (e) Sets out in the Second Schedule to the By-law the tolls and dues to be imposed for the sale or exposure for sale of fish and certain other produce.
- (f) Provides for the care, protection and cleanliness of the Market and Stalls located therein.
- (g) Regulates the use of vehicles at the Market, prohibiting the admittance of vehicles having metal wheels and animals to any Market building.
- (h) Provides for the good order and conduct, &c., of persons in and around the Market.
- (i) Prohibits loading platforms on the outside of the Market, being use for the purpose of storage.
- (j) Provides a maximum penalty of £5 for conviction of an offence against the By-law.

The By-law will come into operation ten days after the same is painted on a Board and displayed in a conspicuous place in the Market.

2625

F. H. ROGAN, Town Clerk.

## CITY OF MELBOURNE.

## BY-LAW No. 427.

A By-law of the Council of the City of Melbourne made under Part XV. of the *Health Act 1958* and Part VII. Division 1 of the *Local Government Act 1958* and numbered 427 to amend By-law No. 400 and for other purposes.

IN pursuance of the powers conferred by the above-mentioned enactments and every other Act or power enabling it in that behalf the Council of the City of Melbourne doth order as follows:—

1. By-laws Nos. 356 and 417 are hereby repealed.
2. In clause 2 of By-law No. 400 after the interpretation "Animal" there shall be added the following interpretation: "'Bobby calf' means a calf not more than six weeks old".

3. For clause 52 of By-law No. 400 there shall be substituted the following clause:—

"52. The fees and dues which shall be demanded and received by the Council at the establishment for the services hereinafter mentioned are hereby prescribed as follows:—

- (1) For the use of the establishment for slaughtering any—

	s.	d.
(a) Bull, cow, heifer, ox or steer ..	5	0
(b) Calf (other than a bobby calf) ..	4	0
(c) Bobby calf ..	1	0

	s.	d.
(d) Lamb or sheep (for local consumption) ..	0	9
(e) Lamb or sheep (for export) ..	1	0
(f) Head of swine ..	2	0

- (2) For examining before slaughter any—

(a) Bull, cow, heifer, ox or steer ..	2	6
(b) Calf (other than a bobby calf) ..	1	6
(c) Bobby calf ..	1	0
(d) Lamb or sheep ..	0	1
(e) Head of swine ..	1	6

- (3) For examining and branding—

- (i) Any carcass or side of—

(a) Bull, cow, heifer, ox or steer ..	6	0
(b) Calf (other than a bobby calf) ..	4	0
(c) Bobby calf ..	1	6
(d) Lamb or sheep ..	0	3
(e) Head of swine ..	2	0

- (ii) Any quantity of meat (not including offal), fresh or cured in pieces less than a side—per cwt. or part thereof .. 1 0
- (iii) Any offal—per piece .. 0 3

- (4) For any certificate as to an examination made by a meat inspector .. 4 0"

4. For clause 53 of By-law No. 400 there shall be substituted the following clause:—

"53. The fees which shall be demanded and received by the Council at the establishment for chilling carcasses are hereby prescribed as follows:—

For chilling a carcass of any—

	s.	d.
(a) Bull, cow, heifer, ox or steer ..	6	6
(b) Calf (other than a bobby calf) ..	5	6
(c) Bobby calf ..	1	0
(d) Lamb or sheep ..	0	8½
(e) Head of swine (not exceeding 150 lb.) ..	1	0
(f) Head of swine (exceeding 150 lb.) ..	1	6

Provided that if the carcass is retained in the chilling chamber for longer than a period of 24 hours an additional fee not exceeding the original fee may be charged for each such additional period. 'Hour' means a period of one hour on any day other than any Saturday, Sunday or Public Holiday."

Resolution for passing this By-law agreed to by the Council of the City of Melbourne the 11th day of June, 1962, and confirmed the 9th day of July, 1962.

(L.S.)

M. NATHAN, Lord Mayor.

F. H. ROGAN, Town Clerk.

Submitted to the Commission of Public Health under the *Health Act 1958* on the 7th day of August, 1962.—H. GARDNER, Secretary, Commission of Public Health.

Approved by the Governor in Council the 21st day of August, 1962.—N. G. WISHART, Clerk of the Executive Council. 2630

## CITY OF NUNAWADING.

No. 619.

## ALTERATION OF STREET NAME.

NOTICE is hereby given that in pursuance of the powers conferred by the Local Government Act, the Council of the City of Nunawading did, at a meeting held on the 19th February, 1962, order that the following alteration be made in the name of the street as under, and that such order take effect from the date of this publication in the *Victoria Government Gazette*:—

Old Name; New Name.

Taylor-avenue (East Burwood); Lenna-street.

2592

A. ROY CHARLESWORTH, Town Clerk.

## CITY OF OAKLEIGH.

WHEREAS the Council of the municipality of the Mayor, Councillors and Citizens of the City of Oakleigh deems it expedient to execute a certain work or undertaking namely, the provision of a place for public resort and recreation, the purpose of executing which it is in the opinion of the Council necessary or desirable that it exercise its power of taking compulsorily land described hereunder within the municipal district of the said Council as provided by the *Local Government Act 1958*, and the Council has caused to be prepared and has approved such specifications, maps, plans, sections, and elevations as may be necessary, showing the nature and extent of such work

or undertaking and the exact site and admeasurements thereof, on and through what lands the same is proposed to be placed or to be extended, and the names of the owners or reputed owners, lessees or reputed lessees (and the occupiers thereof as far as such names can be ascertained by the Council. Notice is hereby given—

- (a) That the purport of the said specifications, maps, and other papers is to provide a place for public resort and recreation;
- (b) that the said specifications, maps and other papers are deposited for inspection at the Council Chambers, Atherton-road, Oakleigh; and
- (c) that the persons affected by the proposed work or undertaking are hereby called upon to set forth, in writing, addressed to the Council or the Town Clerk within forty (40) clear days from the publication of this notice in the *Government Gazette*, all objections they may have to the work or undertaking.

The land referred to above is that parcel of land being lot 103 on plan of subdivision No. 8189, lodged in the Office of Titles, and being part of Crown allotment 10, section 2, Parish of Mordialloc, County of Bourke, and having a frontage to Yarram-crescent, Clayton.

Dated this 4th day of September, 1962.

2535

A. E. RAVEN, Town Clerk.

#### CITY OF OAKLEIGH.

**WHEREAS** the Council of the municipality of the Mayor, Councillors and Citizens of the City of Oakleigh deems it expedient to execute a certain work or undertaking namely, the provision of pedestrian access to car parking area, the purpose of executing which it is in the opinion of the Council necessary or desirable that it exercise its power of taking compulsorily land described hereunder within the municipal district of the said Council as provided by the *Local Government Act 1958*, and the Council has caused to be prepared and has approved such specifications, maps, plans, sections and elevations as may be necessary, showing the nature and extent of such work or undertaking and the exact site and admeasurements thereof, on and through what lands the same is proposed to be placed or to be extended, and the names of the owners or reputed owners, lessees or reputed lessees, and the occupiers thereof as far as such names can be ascertained by the Council. Notice is hereby given—

- (a) that the purport of the said specifications, maps, and other papers is to provide pedestrian access to car parking area;
- (b) that the said specifications, maps, and other papers are deposited for inspection at the Council Chambers, Atherton-road, Oakleigh; and
- (c) that the persons affected by the proposed work or undertaking are hereby called upon to set forth, in writing, addressed to the Council or the Town Clerk within forty (40) clear days from the publication of this notice in the *Government Gazette*, all objections they may have to the work or undertaking.

The land referred to above is portion of lot 1, on plan of subdivision No. 29414 lodged in the Office of Titles, and being part of Crown allotment 10, section 2, Parish of Mordialloc, County of Bourke, and having a frontage to Clayton-road.

Dated this 6th day of September, 1962.

2605

A. E. RAVEN, Town Clerk.

#### CITY OF SPRINGVALE.

##### BY-LAW No. 159.

A By-law of the City of Springvale made under section 197 of the *Local Government Act 1958*, and numbered 159—

- (a) prohibiting or regulating the use of private property situate at the junction of streets or roads for the growing of trees, shrubs or hedges abutting on any such street or road or within 10 feet therefrom or within the distance of 30 feet of the junction of any streets or roads;
- (b) requiring the removal or lopping of trees, shrubs or hedges (whether planted before or after the commencement of the *Local Government Act 1958*) from or on private property so situate where such trees, shrubs or hedges abut on or are within 10 feet of such street or road or within a distance of 30 feet from the junction of any street or road;

(c) requiring the reduction to a height not exceeding 3 ft. 6 in. of any portion of a fence within 30 feet of the junction of any street or road; and

(d) authorizing the Council at the expense of the owner (the amount of which expense may be recovered by the Council in a court of petty sessions as a civil debt recoverable summarily)—

- (i) to remove or lop trees, shrubs or hedges growing or being on private property so situate which are not removed or lopped as required by or under this By-law;

- (ii) to reduce in height any portion of a fence which is not reduced in height as required by or under this By-law.

**IN** pursuance of the powers conferred by the *Local Government Act 1958*, the Mayor, Councillors and Citizens of the City of Springvale order as follows:—

1. By-law No. 139 of the City of Springvale (formerly the Shire of Springvale and Noble Park) is hereby repealed.

2. The use of private property situate at the junction of streets and roads for the growing of trees, shrubs or hedges abutting on any such street or road or within 10 feet therefrom or within a distance of 30 feet from the junction of any such streets or roads to a greater height than 3 ft. 6 in. above the level of the footpath is hereby prohibited.

3. The Council may by notice, in writing, signed by its proper officer authorized for the purpose, addressed to the owner of the property concerned—

- (i) require either the removal or the lopping of trees, shrubs or hedges (whether planted before or after the commencement of the *Local Government Act 1958*) from or growing on private property situate at the junction of streets or roads and abutting on any such street or road or within 10 feet therefrom or within a distance of 30 feet from the junction of any such streets or roads to a height not exceeding 3 ft. 6 in. above the level of the footpath;

- (ii) require the reduction to a height not exceeding 3 ft. 6 in. of any portion of a fence within 30 feet of the junction of any streets or roads.

4. In the event of any owner failing to comply with the directions contained in a notice served on such owner under the provisions of clause 3 hereof within the time stipulated therein then—

- (i) such owner shall be guilty of an offence against this By-law; and

- (ii) the Council at the expense of such owner (the amount of which expenses may be recovered by the Council in a court of petty sessions as a civil debt recoverable summarily) is hereby authorized—

- (a) to remove or lop trees, shrubs or hedges growing or being on private property which are not removed or lopped as required under clause 3 hereof;

- (b) to reduce in height any portion of a fence which is not reduced in height as required under the provisions of clause 3 hereof.

5. This By-law shall apply to and have operation throughout the whole of the municipal district of Springvale.

6. Any person guilty of a wilful act or default contrary to this By-law shall be liable to a penalty of not less than £3 or more than £20, and to a further penalty of not more than £5 for each day on which such offence is continued after a conviction or order is made by any court.

Resolution for passing this By-law agreed to by the Council on the 6th day of August, 1962, and confirmed on the 3rd day of September, 1962.

The common seal of the Mayor, Councillors and Citizens of the City of Springvale was hereto affixed, in the presence of—

D. A. JEANES, Councillor.

(SEAL)

A. B. SOUTTER, Councillor.

H. L. WILLIAMS, Town Clerk.

2601

## CITY OF SPRINGVALE.

## LOAN No. 94.

*Special Order to Borrow the Sum of £5,000.*

NOTICE is hereby given that the Council at an Ordinary Meeting held on Monday, 3rd September, 1962, at 7 p.m., passed the following Resolution as a "Special Order":—

That—

1. (a) This Council borrow moneys by the issue of debentures upon the credit of the municipality pursuant to section 585 of the *Local Government Act 1958*.

(b) The amount of the principal moneys to be borrowed be £5,000.

(c) The rate of interest to be paid be £5 10s. per centum per annum.

(d) The moneys borrowed be repayable by twenty equal instalments payable respectively on the 1st day of February and on the 1st day of August of each year, the first such instalment being repayable on the 1st day of August, 1963.

(e) The moneys borrowed to be repayable at the Commonwealth Savings Bank of Australia, Douglas-street, Noble Park.

(f) The loan be applied for the purposes of liquidating or of partly liquidating the amount due on overdraft of current account to the Council's bankers in respect of the execution of private street construction schemes pursuant to Division 10 of Part XIX. of the *Local Government Acts*.

(g) The loan be liquidated by providing out of the municipal fund on the 1st day of February and on the 1st day of August of each year the sum necessary to pay the half-yearly instalment and the interest then due in respect of the loan.

2. The Council directs that this Resolution be brought forward for confirmation as a Special Order at a meeting of the Council to be held on the 1st day of October, 1962, at 7 o'clock in the afternoon.

Notice is hereby further given that the said Resolution will be submitted for confirmation at the Ordinary Meeting of the Council to be held on Monday, 1st October, 1962, at 7 p.m., in the Council Chamber, City Offices, Springvale.

2604

H. L. WILLIAMS, Town Clerk.

## CITY OF WARRNAMBOOL.

## LOAN No. 54.

*Notice of Intention to Borrow the Sum of £15,000 for Permanent Works and Undertakings.*

NOTICE is hereby given that the Council of the City of Warrnambool proposes to borrow the sum of Fifteen thousand pounds (£15,000) on the credit of the municipal revenues of the Mayor, Councillors and Citizens of the said City, the sum to be raised by the grant of a mortgage, in accordance with the provisions of the *Local Government Act 1958*.

1. The maximum rate of interest that may be paid is 5½ per cent. per annum.

2. The purpose for which the loan is to be applied is to finalize the construction of Warrnambool Memorial Olympic Pool.

3. The period of the loan shall be fifteen years.

4. The moneys borrowed shall be repayable by providing out of the Municipal Fund 30 half-yearly instalments of approximately £740 15s. 4d. each, including principal and interest, on the 1st day of June and the 1st day of December during the currency of the loan. The first instalment shall be payable on the 1st day of June, 1963.

5. Such moneys shall be repayable at the C.B.C. Savings Bank Limited, Melbourne.

The plans and specifications and the estimate of the cost of the proposed works, and a statement showing the proposed expenditure of the moneys to be borrowed, are open for inspection at the Municipal Chambers, Warrnambool.

2616

K. L. ARNEL, Town Clerk.

## TOWN OF CAMPERDOWN.

## LOAN No. 11.

*Notice of Intention to Borrow the Sum of £2,500 for Permanent Works and Undertakings.*

NOTICE is hereby given that the Council of the Town of Camperdown proposes to borrow the sum of £2,500 on the credit of the Mayor, Councillors and Burgesses of the said town, such sum to be raised by the grant, of a mortgage, in accordance with the provisions of the *Local Government Act 1958*.

1. The maximum rate of interest that may be paid is 5½ per cent.

2. The purpose for which the loan is to be applied is for the Council's share for the reconstruction of the roadway, kerbing, channelling and the footpath of Manifold-street, C.R.B. Contract 51/CF/91.

3. The period of the loan shall be ten years.

4. The money shall be repaid by providing out of the municipal fund twenty half-yearly instalments of £164 3s. 4d., including principal and interest on the 1st day of November and the 1st day of May during the currency of the loan. The first instalment shall be payable on the 1st day of May, 1963.

5. Such moneys shall be repayable at the Commonwealth Savings Bank, Melbourne.

The plans and specifications and the estimate of the cost of the proposed works, and a statement showing the proposed expenditure of the moneys to be borrowed, are open for inspection at the Council's Offices, Camperdown.

2596

HUGH D. H. LEARMONTH, Town Clerk.

## SHIRE OF CROYDON.

## ORDER CHANGING NAME OF STREET.

NOTICE is hereby given that at a meeting of the Council of the Shire of Croydon held on the 3rd day of September, 1962, the said Council in pursuance of the powers conferred by the *Local Government Act 1958*, would make an Order changing the name of the following street:—

*Old Name; New Name; Location.*

Timms-street; Timms-avenue; Eastwards from Pascoe-avenue in L.P.10512 to its point of continuation with Timms-avenue in L.P.21014.

2628

K. A. MCKAY, Shire Secretary.

Town and Country Planning Acts.

## SHIRE OF FLINDERS.

## EIGHTH SCHEDULE.

*Notice that a Planning Scheme has been Prepared and is Available for Inspection.*

## SHIRE OF FLINDERS PLANNING SCHEME.

## Amendment No. 1.

NOTICE is hereby given that the Shire of Flinders in pursuance of its powers under the Town and Country Planning Acts has prepared a planning scheme for land corner of Back Beach-road and Nepean Highway, Portsea and in 6th, 7th, 8th and 9th Avenues at Rosebud for the purpose of at Portsea altering the zone from Recreation Reserve to Commercial and at Rosebud to alter the zone from Residential to Industrial.

All maps, plans, descriptions and other data fully setting out and explaining the planning scheme have been deposited at the Shire Office, Dromana, and at the office of the Town and Country Planning Board, Melbourne, and will be open for inspection without payment of any fee by all persons affected between the hours of 10 a.m. and 4 p.m. on all days of the week except Saturdays, Sundays and public holidays until and including the 19th of December, 1962.

All persons affected by the Planning Scheme are required to set forth, in writing, all objections they may have addressed to Shire Secretary, Shire Office, Dromana, on or before 19th day of December, 1962.

2629

S. WILLIAMS, Municipal Clerk.

## SHIRE OF GLENELG.

## LOAN No. 26.

*Notice of Intention to Borrow the Sum of £12,000 for Permanent Works and Undertakings.*

NOTICE is hereby given that the Council of the Shire of Glenelg proposes to borrow the sum of Twelve thousand pounds (£12,000) on the credit of the municipal revenues of the President, Councillors and Ratepayers of the said Shire, such sum to be raised by the grant of a mortgage in accordance with the provisions of the *Local Government Act 1958*.

1. The maximum rate of interest that may be paid is £5 10s. per cent. per annum.

2. The purpose for which the loan is to be applied is:—

Towards construction of a Memorial Swimming Pool 165 feet long by 42 feet wide with provision for filtration and chlorination plant and dressing sheds, at Island Park, Casterton £12,000

3. The period of the loan shall be twenty years.

4. The moneys borrowed shall be repayable by providing out of the municipal fund forty half-yearly instalments of £498 7s. 7d. each, including principal and interest, on the 1st day of June and the 1st day of December during the currency of the loan. The first instalment shall be payable on the 1st day of June, 1963.

5. Such money shall be repayable at the National Bank of Australasia Limited, Melbourne.

The plans and specifications and the estimate of cost of the proposed works, and a statement showing the proposed expenditure of the moneys to be borrowed, are open for inspection at the Shire Office, Casterton.

2606

J. B. HANSEN, Shire Secretary.

## SHIRE OF HEALESVILLE.

## LOAN No. 31.

*Notice of Intention to Borrow the Sum of £6,000 for Permanent Works and Undertakings.*

NOTICE is hereby given that the Council of the Shire of Healesville proposes to borrow the sum of Six thousand pounds on the credit of the municipal revenues of the President, Councillors and Ratepayers of the said Shire, such sum to be raised by the grant of a mortgage, in accordance with the provisions of the *Local Government Act 1958*.

1. The maximum rate of interest that may be paid is £5 8s. 9d. per cent. per annum.

2. The purpose for which the loan is to be applied is the purchase of road-making machinery.

3. The period of the loan shall be seven years.

4. The moneys borrowed shall be repayable by providing out of the Municipal Fund fourteen half-yearly instalments of approximately £521 each, including principal and interest, on the 1st day of June and the 1st day of December during the currency of the loan. The first instalment shall be payable on the 1st day of June, 1963.

5. Such moneys shall be repayable at the State Savings Bank of Victoria, Melbourne.

The plans and specifications and the estimate of the cost of the proposed works, and a statement showing the proposed expenditure of the moneys to be borrowed, are open for inspection at the Shire Office, Healesville.

2635

W. M. OLIVER, Shire Secretary.

## SHIRE OF NEWHAM AND WOODEND.

NOTICE OF APPROVAL OF RESIDENTIAL AREA BY-LAW No. 34.

NOTICE is hereby given that By-law No. 34 prescribing certain areas in the Shire of Newham and Woodend as residential areas in which no class of trade, industry, manufacture, business or public amusement, save and except those specified in the By-law, shall be carried on has been made by the Council of the said Shire and was approved by the Governor-in-Council on the 11th September, 1962.

A copy of the above-mentioned By-law is open for inspection free of charge during office hours at the office of the Council, Woodend.

2615

N. M. SMITH, Shire Secretary.

## MOOROOPNA SEWERAGE AUTHORITY.

THE above Sewerage Authority proposes to vary the sewerage reticulation layout in certain areas of the Sewerage District.

Plans are available for inspection by ratepayers at the Authority's Office, Main-street, Mooroopna.

2594

R. A. CLYDESDALE, Secretary.

## MORNINGTON SEWERAGE AUTHORITY.

## SEWERED AREAS TO BE DECLARED.

## Sewerage Area No. 17.

THE above-mentioned Sewerage Authority, having made provision for carrying off the sewage from each and every property which, or any part of which, is within the Sewerage Area hereinafter described, doth hereby declare that on and after the 1st day of October, 1962, each and every property which, or any part of which, is within the said Sewerage Area shall be deemed to be a sewered property within the meaning of the *Sewerage Districts Act 1958*.

The boundaries of the Sewerage Area hereinbefore referred to are commencing at a point on the existing sewerage district boundary, such point being the south-west angle of lot 14 of the lands shown on lodged plan of subdivision No. 17880 in the Parish of Moorooduc, County of Mornington; thence easterly along the southern boundary of the said lot 14, across a road and along the

southern boundaries of lots 24, 25 and 26 of the said lodged plan of subdivision and across a road to the south-western angle of lot 1 of the lands shown on lodged plan of subdivision No. 44197 in the Parish of Moorooduc, County of Mornington, being a point on the existing sewerage district boundary; thence southerly along the existing sewerage district boundary to a point being the prolongation of the northern boundary of lot 64 of the lands shown on lodged plan of subdivision No. 54662 in the Parish of Moorooduc, County of Mornington; thence westerly across a road and along the said northern boundary of lot 64 on the said lodged plan of subdivision and further westerly along the northern boundaries of lots 63, 62, 61, 60, 59, 58, 57 and 56 to the north-west angle of lot 56 on the said lodged plan of subdivision; thence southerly along the west boundary of lot 56 and easterly along the southern boundaries of lots 56, 57 and 58 on the said lodged plan of subdivision to the north-eastern angle of lot 44 of the lands shown on lodged plan of subdivision No. 54663, sheet 1, in the Parish of Moorooduc, County of Mornington; thence southerly along the east boundary of lot 44 on the said lodged plan of subdivision and across a road to the north-east angle of lot 18 on the said lodged plan of subdivision; thence southerly along the eastern boundaries of lots 18 and 13 to the south-east angle of lot 13 on the said plan of subdivision; thence south-westerly along a line having a bearing of 247 deg. 56½ min. to the southernmost angle of lot 7 on the said plan of subdivision; thence easterly along a line having a bearing of 263 deg. 41 min. to the south-east angle of lot 4 on the said plan of subdivision; thence along the eastern, northern and western boundaries of the said lot 4 to the north-east angle of lot 3 on the said plan of subdivision; thence along the northern and western boundaries of the said lot 3 to its south-west angle; thence westerly along a line having a bearing of 263 deg. 41 min. to the south-west angle of lot 2 of lands shown on lodged plan of subdivision No. 54662; thence northerly along a line being the eastern boundary of a road reserve to the point of commencement.

By order of the said Sewerage Authority.

J. F. FERRERO, Chairman.

D. G. COLLINGS, Secretary.

2612

## MORNINGTON SEWERAGE AUTHORITY.

## SEWERED AREAS TO BE DECLARED.

## Sewerage Area No. 18.

THE above-mentioned Sewerage Authority, having made provision for carrying off the sewage from each and every property which, or any part of which, is within the Sewerage Area hereinafter described, doth hereby declare that on and after the 1st day of October, 1962, each and every property which, or any part of which, is within the said Sewerage Area shall be deemed to be a sewered property within the meaning of the *Sewerage Districts Act 1958*.

The boundaries of the Sewerage Area hereinbefore referred to are commencing at a point on the existing sewerage district boundary, such point being the westernmost angle of lot 180 of the lands shown on lodged plan of subdivision No. 17041, section 22, Parish of Moorooduc, County of Mornington; thence across a road intersection to the easternmost angle of lot 33 of the lands shown on lodged plan of subdivision No. 54437; thence south-westerly along the south-eastern boundaries of the said lot 33 and lot 34 of the said plan of subdivision and by a line being the continuation thereof across a road and along the south-eastern boundary of lot 8 of the said plan of subdivision to the north-eastern angle of lot 1 of the lands shown on miscellaneous plan No. F251, filed in the Office of Titles, Melbourne; thence south-easterly along the north-eastern boundary of the said lot 1 to its most eastern angle; thence south-westerly along the south-eastern boundary of the said lot 1 and by a line being the continuation thereof across a road and a foreshore reserve to a point on the low-water line of Port Phillip Bay; thence generally northerly along the said low-water line to a point on the existing sewerage district boundary, such point being the prolongation of the north-western boundaries of lots 1, 18, 19, 20 and 21 on the said lodged plan of subdivision No. 54437; thence north-easterly across a foreshore reserve and a road and along the said north-western boundaries of the said lots 1, 18, 19, 20 and 21 to the northernmost angle of the said lot 21; thence across a road to the westernmost angle of lot 1 of the lands shown on lodged plan of subdivision No. 9083, Parish of Moorooduc, County of Mornington; thence south-easterly along the northern boundary of a road reserve to the point of commencement.

By order of the said Sewerage Authority.

J. F. FERRERO, Chairman.

D. G. COLLINGS, Secretary.

2613

## MORNINGTON SEWERAGE AUTHORITY.

## SEWERED AREAS TO BE DECLARED.

## Sewerage Area No. 19.

THE above-mentioned Sewerage Authority, having made provision for carrying off the sewage from each and every property which, or any part of which, is within the Sewerage Area hereinafter described, doth hereby declare that on and after the 1st day of October, 1962, each and every property which, or any part of which, is within the said Sewerage Area shall be deemed to be a sewered property within the meaning of the *Sewerage Districts Act 1958*.

The boundaries of the Sewerage Area hereinbefore referred to are commencing at a point on the existing sewerage district boundary, such point being the easternmost angle of lot 8 of the lands shown on lodged plan of subdivision No. 14205, Parish of Moorooduc, County of Mornington; thence across a road to the southernmost angle of lot 37 of lands shown on lodged plan of subdivision No. 33811 in the Parish of Moorooduc, County of Mornington; thence north-easterly along a line having a bearing of 46 deg. 59 min. to the easternmost angle of lot 18 on the said plan of subdivision; thence along the eastern and northern boundaries of the said lot 18 to its northernmost angle; thence northerly along the west boundary of a reserve to its northernmost angle; thence north-easterly along the eastern boundary of a road reserve to the northernmost angle of lot 80 of the lands shown on lodged plan of subdivision No. 34981 in the Parish of Moorooduc, County of Mornington; thence across a road to the south-eastern boundary of lot 4 of the lands shown in lodged plan of subdivision No. 22540 in the Parish of Moorooduc, County of Mornington; thence south-westerly along the south-eastern and southern boundary of the said lot 4 to its westernmost angle; thence westerly to the westernmost angle of lot 6 on the said plan of subdivision; thence further north-westerly along the south-western boundary of lot 67 of lands shown on the lodged plan of subdivision No. 2964 in the Parish of Moorooduc, County of Mornington, to a point being the prolongation of the south-eastern boundary of lots 164, 165, 166, 167, 168, 169, 170, 171 and 172 of lands shown on lodged plan of subdivision No. 15430 in the Parish of Moorooduc, County of Mornington; thence across a road reserve and south-westerly along the said prolongation of the said lots 164, 165, 166, 167, 168, 169, 170, 171 and 172 and along the south-eastern boundary of lot 172 on the said plan of subdivision to the southernmost angle of the said lot 172; thence south-easterly by a line to the northernmost angle of lot 12 on lodged plan of subdivision No. 33811; thence south-westerly to the northernmost angle of lot 3 on the said plan of subdivision; thence north-westerly across a road reserve to the easternmost angle of lot 179 of lands shown on lodged plan of subdivision No. 17041 in the Parish of Moorooduc, County of Mornington; thence north-westerly along the north-eastern boundary of the said lot 179 of the said plan of subdivision to the northernmost angle of the said lot 179; thence across a road to the southernmost angle of lot 164 of lodged plan of subdivision No. 15430; thence south-westerly along the prolongation of the south-eastern boundary of the said lot 164 to a point on the existing sewerage district boundary; thence generally south-easterly along the said existing sewerage district boundary to the point of commencement.

Dated the 4th day of September, 1962.

By order of the said Sewerage Authority.

J. F. FERRERO, Chairman.  
D. G. COLLINGS, Secretary.

2614

## MORNINGTON SEWERAGE AUTHORITY.

## SEWERED AREAS TO BE DECLARED.

## Sewerage Area No. 20.

THE above-mentioned Sewerage Authority, having made provision for carrying off the sewage from each and every property which, or any part of which, is within the Sewerage Area hereinafter described, doth hereby declare that on and after the 1st day of October, 1962, each and every property which, or any part of which, is within the said Sewerage Area shall be deemed to be a sewered property within the meaning of the *Sewerage Districts Act 1958*.

The boundaries of the Sewerage Area hereinbefore referred to are commencing at a point on the existing sewerage district boundary, such point being the easternmost angle of lot 23 of the lands shown on lodged plan of subdivision No. 25681, Crown portion 12, Parish of Moorooduc, County of Mornington; thence south-westerly along the south-eastern boundaries of lots 23, 22, 21, 20, 19, 18 and 17 of the said plan of subdivision to the most

southerly angle of the said lot 17; thence by a line bearing 124 deg. 51 min. along a road reserve a distance of 202 ft. 3 in.; thence by a line bearing 215 deg. 9 min. a distance of 95 ft. 6 in.; thence by a line across a road to the most easterly angle of lot 43 of the lands shown on lodged plan of subdivision No. 22168, being part of Crown allotment 12, section 24, Parish of Moorooduc, County of Mornington; thence easterly along the northern boundaries of lots 44, 45, 61 and 62 to the most easterly angle of lot 62 on the said lodged plan of subdivision No. 22168; thence southerly along the eastern boundaries of lots 62, 63, 64, 65, 66, 67 and 69 and across a road reserve of the said plan of subdivision; thence further southerly along the eastern boundary of lot 85 of the lands shown on lodged plan of subdivision No. 8360, being part of Crown allotment 12, section 24, Parish of Moorooduc, County of Mornington, to the most southerly angle of the said lot 85; thence westerly along the southern boundaries of lots 85, 84, 83, 82, 81 and 80 to the most westerly angle of lot 80 on the said lodged plan of subdivision No. 8360; thence southerly across a right-of-way to the north-west angle of lot 42 on the said lodged plan of subdivision No. 8360; thence southerly along the western boundary of the said lot 42 and across a road to the north-west angle of lot 31 on the said lodged plan of subdivision No. 8360; thence westerly along the northern boundaries of lots 30, 29, 28, 27, 26, 25 and 24 to the north-west angle of lot 24 on the said lodged plan of subdivision No. 8360; thence southerly along the western boundary of the said lot 24 to its most westerly angle; thence easterly along the southern boundaries of lots 24, 25, 26, 27, 28, 29, 30, 31, 32 and 33 to a point being the prolongation of the eastern boundary of lot 39 of the lands shown on lodged plan of subdivision No. 6455, being part of Crown allotment 11, section 24, Parish of Moorooduc, County of Mornington; thence southerly along the said line to the south-eastern angle of lot 39 on the said lodged plan; thence easterly along the southern boundaries of lots 40, 41 and 42 on the said lodged plan No. 6455 to the south-eastern angle of the said lot 42; thence southerly along the eastern boundaries of lots 43, 97, 98 and 158 of the lands shown on lodged plan of subdivision No. 6455, Crown allotment 11, section 24, Parish of Moorooduc, County of Mornington, to the most southerly angle of lot 158 on the said plan of subdivision; thence westerly along the southern boundary of the said lodged plan of subdivision No. 6455 and across a road reserve to the north-eastern angle of Crown allotment 30, section 25, Parish of Moorooduc, County of Mornington; thence by the line of the north-eastern boundaries of Crown allotments 31 and 32, section 25, Parish of Moorooduc, County of Mornington, to a point being the prolongation of the north-western boundary of the lands shown on lodged plan of subdivision No. 19170 in the Parish of Moorooduc, County of Mornington; thence across a road and along the said north-western boundary of the said lodged plan of subdivision to the most northern angle of lot 1 of the said lodged plan of subdivision; thence north-easterly to the southernmost angle of lot 34 of the lands shown on lodged plan of subdivision No. 44565, being part of Crown allotment 47, section 22, Parish of Moorooduc, County of Mornington; thence south-easterly along the south-west boundary of said lodged plan of subdivision No. 44565 to the southernmost angle of lot 41 of said lodged plan of subdivision No. 44565; thence south-westerly to a point on the north-eastern boundary of previously mentioned lodged plan of subdivision No. 19170, the point being the prolongation of the south-eastern boundary of lot 66 on said lodged plan of subdivision No. 19170 and its intersection with north-eastern boundary of said lodged plan of subdivision No. 19170; thence south-easterly along the said north-eastern boundary of said lodged plan of subdivision to its intersection with the north-western boundary of a road reserve; thence north-easterly along the north-western boundary of said road reserve to a point being the intersection of said north-western boundary of said road reserve and a prolongation in a north-westerly direction of the south-western boundary of lot 17 of the lands shown on lodged plan of subdivision No. 25681, being part of Crown portion 12, Parish of Moorooduc, County of Mornington; thence south-easterly across a road reserve and along the said prolongation of the said south-western boundary of lot 17 to the westernmost angle of the said lot 17; thence north-easterly to the northernmost angle of lot 23 of the lands shown in lodged plan of subdivision No. 25681 in the Parish of Moorooduc, County of Mornington; thence south-easterly to the easternmost angle of the said lot 23 being the point of commencement.

Dated the 4th day of September, 1962.

By order of the said Sewerage Authority.

J. F. FERRERO, Chairman.  
D. G. COLLINGS, Secretary.

2617

## MORNINGTON SEWERAGE AUTHORITY.

## SEWERED AREAS TO BE DECLARED.

*Sewerage Area No. 21.*

THE above-mentioned Sewerage Authority, having made provision for carrying off the sewage from each and every property which, or any part of which, is within the Sewerage Area hereinafter described, doth hereby declare that on and after the 1st day of October, 1962, each and every property which or any part of which is within the said Sewerage Area shall be deemed to be a sewered property within the meaning of the *Sewerage Districts Act 1958*.

The boundaries of the Sewerage Area hereinbefore referred to are commencing at a point being the westernmost angle of lot 12 of the lands shown on lodged plan of subdivision No. 34496 in the Parish of Moorooduc, County of Mornington; thence south-easterly along the south-western boundaries of lots 12 and 13 on the said plan of subdivision and north-easterly along the south-eastern boundaries of lots 13, 14, 15, 16, 17, 18, 19 and 20 on the said plan of subdivision and across a road reserve to a point on the northern building line of the said road reserve being the prolongation of the south-eastern building line of the said lot 20; thence south-easterly along the said northern building line of a road reserve to a point being the prolongation of the south-eastern boundary of lot 44 of the lands shown on lodged plan of subdivision No. 34980 in the Parish of Moorooduc, County of Mornington; thence south-westerly across a road reserve and along the south-eastern boundary of said lot 44 to its southernmost angle; thence south-easterly along the north-eastern boundary of lot 46 on the said plan of subdivision to its easternmost angle; thence south-westerly to the southernmost angle of lot 50 on the said plan of subdivision; thence north-westerly along the south-western boundary of the said lot 50 to its westernmost angle; thence south-westerly along the north-western boundary of lot 51 on the said plan of subdivision to its westernmost angle and across a road to the easternmost angle of lot 64 of the lands shown on lodged plan of subdivision No. 34981; thence north-westerly along a road reserve to the northernmost angle of lot 75 on the said plan of subdivision; thence north-easterly across a road reserve to the westernmost angle of lot 12 on lodged plan of subdivision No. 34496 being the point of commencement.

Dated the 4th day of September, 1962.

By order of the said Sewerage Authority.

2618

J. F. FERRERO, Chairman.  
D. G. COLLINGS, Secretary.

## MORNINGTON SEWERAGE AUTHORITY.

## SEWERED AREAS TO BE DECLARED.

*Sewerage Area No. 22.*

THE above-mentioned Sewerage Authority, having made provision for carrying off the sewage from each and every property which, or any part of which, is within the Sewerage Area hereinafter described, doth hereby declare that on and after the 1st day of October, 1962, each and every property which or any part of which is within the said Sewerage Area shall be deemed to be a sewered property within the meaning of the *Sewerage Districts Act 1958*.

The boundaries of the Sewerage Area hereinbefore referred to are commencing at a point being the southernmost angle of lot 10 of lands shown on lodged plan of subdivision No. 44565 in the Parish of Moorooduc, County of Mornington; thence north-easterly along the western boundary of a road reserve to the easternmost angle of lot 2 on the said plan of subdivision; thence across a road reserve to a point on the northern building line of the said road reserve such point being the prolongation of the south-eastern building line of the said lot 2; thence south-easterly along the said northern building line of the said road reserve to a point being the prolongation of the north-western boundaries of lots 47, 48, 49, 50, 51 and 52 on the said plan of subdivision; thence south-westerly across the said road reserve and along the said north-western boundaries of the said lots 47, 48, 49, 50, 51 and 52 to the westernmost angle of the said lot 47; thence across a road to the southernmost angle of lot 22 on the said plan of subdivision; thence north-westerly to the southernmost angle of lot 10 on the said plan of subdivision being the point of commencement.

Dated the 4th day of September, 1962.

By order of the said Sewerage Authority.

2619

J. F. FERRERO, Chairman.  
D. G. COLLINGS, Secretary.

## MORNINGTON SEWERAGE AUTHORITY.

## SEWERED AREAS TO BE DECLARED.

*Sewerage Area No. 23.*

THE above-mentioned Sewerage Authority, having made provision for carrying off the sewage from each and every property which, or any part of which, is within the Sewerage Area hereinafter described, doth hereby declare that on and after the 1st day of October, 1962, each and every property which or any part of which is within the said Sewerage Area shall be deemed to be a sewered property within the meaning of the *Sewerage Districts Act 1958*.

The boundaries of the Sewerage Area hereinbefore referred to are commencing at a point being the southernmost angle of lot 14, section 5, Township of Osborne; thence north-westerly along the south-western boundary of the said lot 14, section 5, Township of Osborne, to the westernmost angle of the said lot 14; thence north-easterly along the north-western boundary of the said lot 14 and lot 13, section 5, Township of Osborne to the northernmost angle of the said lot 13; thence south-easterly along the north-eastern boundary of the said lot 13 to the easternmost angle of the said lot 13; thence south-westerly to the southernmost angle of the said lot 14, such point being the commencement point.

Dated the 4th day of September, 1962.

By order of the said Sewerage Authority.

2620

J. F. FERRERO, Chairman.  
D. G. COLLINGS, Secretary.

## MORNINGTON SEWERAGE AUTHORITY.

## SEWERED AREAS TO BE DECLARED.

*Sewerage Area No. 24.*

THE above-mentioned Sewerage Authority, having made provision for carrying off the sewage from each and every property which, or any part of which, is within the Sewerage Area hereinafter described, doth hereby declare that on and after the 1st day of October, 1962, each and every property which or any part of which is within the said Sewerage Area shall be deemed to be a sewered property within the meaning of the *Sewerage Districts Act 1958*.

The boundaries of the Sewerage Area hereinbefore referred to are commencing at a point on the existing boundary of Sewerage Area No. 14, such point being the intersection of the south-western boundary of lots 1, 2, 3, 4, 5 and 6, section IV. of the lands shown on lodged plan of subdivision No. 3015 and a line being the continuation of the north-western boundary of lot 7, section IV. of the said plan of subdivision along the south-western boundary of the said lots 4, 5 and 6, section IV. of the said plan of subdivision; and thence across a road to a point being the intersection of the prolongation of the south-western boundary of the said lots 1, 2, 3, 4, 5 and 6, section IV. on the said plan of subdivision and the north-western boundary of lot 2, section VII. of the said plan of subdivision; thence south-westerly to a point being the intersection of the north-western boundary of lot 4, section VII. of the said plan of subdivision and a line being the prolongation of the south-western boundary of lot 8, section IV.; thence across a road along the said prolongation and along the said south-western boundary to a point being the westernmost angle of the said lot 8, section IV. of the said plan of subdivision; thence north-easterly home to the commencing point.

Dated the 4th day of September, 1962.

By order of the said Sewerage Authority.

2621

J. F. FERRERO, Chairman.  
D. G. COLLINGS, Secretary.

## MORNINGTON SEWERAGE AUTHORITY.

## SEWERED AREAS TO BE DECLARED.

*Sewerage Area No. 25.*

THE above-mentioned Sewerage Authority, having made provision for carrying off the sewage from each and every property which, or any part of which, is within the Sewerage Area hereinafter described, doth hereby declare that on and after the 1st day of October, 1962, each and every property which or any part of which is within the said Sewerage Area shall be deemed to be a sewered property within the meaning of the *Sewerage Districts Act 1958*.

The boundaries of the Sewerage Area hereinbefore referred to are commencing at a point on the existing sewerage district boundary, such point being the easternmost angle of lot 18 of the lands shown on lodged plan of subdivision No. 19992, Crown section 35, Parish of



Moorooduc, County of Mornington; thence northerly across a road intersection to the southernmost angle of lot 2 of the lands shown on lodged plan of subdivision No. 12125; thence northerly to the southernmost angle of lot 3 of the said plan of subdivision; thence northerly to the southernmost angle of lot 8 on the said plan of subdivision; thence to a point 41 ft. 6 in. along the south-eastern boundary of lot 9 from the southernmost angle of the said lot 9 on the said plan of subdivision; thence to a point being the easternmost angle of lot 11 of the said plan of subdivision; thence to a point being the easternmost angle of lot 13 on the said plan of subdivision; thence northerly and westerly along the north-eastern boundary of the said lot 13 of the said plan of subdivision and by a line being a continuation thereof across a road to intersect the existing sewerage district boundary; thence south-westerly along the existing sewerage district boundary to a point which is the intersection of the said existing sewerage district boundary and a line being the prolongation of the westernmost boundary of lot 4 of the lands shown on lodged plan of subdivision No. 7885; thence southerly across a road along the said prolongation of the westernmost boundary of the said lot 4 of the said plan of subdivision to the northernmost angle of the said lot 4 of the said plan of subdivision; thence southerly to the southernmost angle of lot 4 of the said plan of subdivision; thence southerly to the southernmost angle of lot 6 of the said plan of subdivision; thence south-easterly to the intersection of the south-western boundary of lot 7 of the said plan of subdivision and the prolongation of a line, such line running from a point 50 feet along the south-western boundary from the westernmost angle of lot 20 of the lands shown on lodged plan of subdivision No. 19992, to a point 76 ft. 11½ in. along the north-eastern boundary of the said lot 20 on the said plan of subdivision from the intersection of the north-western and north-eastern boundaries of the said lot 20 on the said plan of subdivision; thence along the said prolongation of the said line and along the said line to the south-western boundary of the said lot 20 of the said plan of subdivision, such point being on the existing sewerage district boundary; thence south-easterly to the southernmost angle of the said lot 20 on the said plan of subdivision; thence north-easterly to the westernmost angle of lot 18 of the said plan of subdivision; thence south-easterly to the southernmost angle of the said lot 18 of the said plan of subdivision; thence north-easterly home to the commencing point.

By order of the said Sewerage Authority.

Dated the 4th day of September, 1962.

2622 J. F. FERRERO, Chairman.  
D. G. COLLINGS, Secretary.

# WARRNAMBOOL SEWERAGE AUTHORITY.

## GENERAL NOTICE.

THE above-mentioned Sewerage Authority, having made sewers for carrying off the sewage from each and every property which, or any part of which abuts on the streets or parts of streets, in which such sewers are laid, and which are included within the Sewerage Area hereinafter described, doth hereby declare that, on and after the 1st day of October, 1962, each and every property which, or any part of which abuts on the said streets or part of streets shall be deemed to be seweraged property within the meaning of the *Sewerage Districts Act 1958*.

The Boundaries of the Sewerage Area hereinbefore referred to are:—

### *Sewer Area No. 40.*

That portion of the Warrnambool Sewerage District bounded by a line commencing at the south-west corner of Monash-avenue and Cramer-street which is a point on the north-eastern boundary of Proclaimed Sewer Area 19 then north-east across Monash-avenue and along the frontage of the east boundary of No. 69 Cramer-street then north along the east boundaries of No. 69 Cramer-street, No. 2 Monash-avenue and the east boundary to the north-east corner of No. 14 Wallace-avenue then west across the north boundary of No. 14 Wallace-avenue to its intersection with the west side of Wallace-avenue then north along west side of Wallace-avenue to the south side of Moore-street then west along the south side of Moore-street to Banyan-place then south along the east side of Banyan-place to its intersection with the northern boundary of Proclaimed Sewer Area No. 16; thence generally south and east along the north and east boundaries of Proclaimed Sewer Areas Nos. 16 and 19 to the starting point.

2608 E. P. GIBBONS, Chairman.  
K. L. ARNEL, Secretary.

NOTICE is hereby given that Melford Motors Proprietary Limited, has applied for a lease under section 134, *Land Act 1958*, for a term of 25 years from 1st December, 1962, of allotments 17 and 18, section B, City of South Melbourne, Parish of Melbourne South, as a site for sales-room and general engineering works. 2452

NOTICE is hereby given that the Trustees of the Oakleigh Sub-branch Returned Sailors Soldiers and Airmen's Imperial League of Australia have applied for a lease under section 134, *Land Act 1958*, for a term of 21 years from 1st November, 1962, of allotment 47, Township of Oakleigh, containing 1r. 10p., as a site for amusement and recreation. 2365

NOTICE OF INTENTION TO APPLY FOR A LICENCE TO DIVERT WATER AND CUT RACE FROM THE GOULBURN RIVER, AT KOTUPNA.

I HEREBY give notice that I intend to apply for a licence empowering me to divert water for a term of fifteen years to the extent of 200 acre-feet per annum at a maximum rate of 8 acre-feet per day of 24 hours for the irrigation of pastures, being part of allotment A, Parish of Kotupna, and to occupy certain Crown lands for works of diversion, and to cut a race thereon.

Any objection to such application must be forwarded, in writing, to reach the State Rivers and Water Supply Commission, Melbourne, before 20th September, 1962, being 30 days from the first publication of this notice.

A. S. RATHBONE & SON.

Private Bag, Nathalia. 2602

NOTICE is hereby given that the partnership heretofore subsisting between the undersigned, John Andrew Corrin, of Tallandoon, farmer, and Noel Bernard Hagerty, of Tallandoon, farmer, carrying on business as farmers at Tallandoon, under the name of "Hagerty and Corrin", has been dissolved by mutual consent as from the 31st day of August, 1962. All debts due and owing by the said late firm will be received and paid by Noel Bernard Hagerty.

Dated at Wodonga the 4th day of September, 1962.

N. B. HAGERTY.

JOHN A. CORRIN.

2609

NOTICE is hereby given that the partnership heretofore subsisting between us, the undersigned, Guy Newton Moore, of 5 Brandon-road, Brighton, Bruce Edward Fordham, of 19 Jackson-street, Toorak, and Stephenson Fox, of 525 Balcombe-road, Black Rock, carrying on business as accountants at 34 Queens-road, Melbourne, in the style or firm of "A. Capper Moore & Sons", and at Port Moresby and Goroka, New Guinea, under the style or firm of "E. A. James & Co.", has been dissolved by mutual consent as from the 30th day of June, 1962. The continuing partners, Guy Newton Moore and Bruce Edward Fordham, will carry on the business of A. Capper Moore & Sons at 34 Queens-road, Melbourne, and Stephenson Fox will continue to carry on the business of E. A. James & Co. in New Guinea.

Dated this 31st day of August, 1962.

G. N. MOORE.

B. E. FORDHAM.

S. FOX.

2681

NOTICE is hereby given that the partnership heretofore subsisting between Graeme Paul Jeffree and Terence Malachi Doran, carrying on business as medical practitioners at 268 Keilor-road, North Essendon, and at lot 230, Thomas-street, Airport West, has been dissolved by mutual consent as from 12th August, 1962.

Dated at Melbourne the 10th day of September, 1962.

GORDON RENNICK & GAYNOR, solicitors, of 473 Bourke-street, Melbourne.

R. R. HODGE, solicitor, of 4 Bank-place, Melbourne.

2663

NOTICE is hereby given that the partnership heretofore subsisting between Maxwell Robert Bennett, Walter Henry Smith and Ronald Wilfred Williamson, carrying on the business of distribution of electrical equipment and general merchandising, at 387 Glen Eira-road, Caulfield, under the style or firm name of "Benswil Merchandising", has been dissolved as and from the 28th day of August, 1962.

McLAUGHLIN, EAVES & JOHNSTON, solicitors, 343 Little Collins-street, Melbourne. 2646



**NOTICE** is hereby given that the partnership heretofore subsisting between Norma Elizabeth Young, of 35 Gardenia-road, Gardenvale, and Frances May Alder, of 15 Victoria-street, St. Kilda, carrying on business as apartment-house proprietors at 13-15 Victoria-street, St. Kilda, has been dissolved as from the date hereof.

Dated this 16th day of August, 1962.

N. E. YOUNG.  
F. M. ALDER.

2598

**NOTICE** is hereby given that the partnership heretofore subsisting between Thomas Augustine Crowe, Patrick Crowe, John Joseph Crowe, James Leonard Crowe and Elizabeth Mary Crowe, carrying on business as store-keepers, licensed spirit merchants and licensed grocers at Port Fairy and Yambuk, under the style or firm of "Crowe Bros." has been dissolved by mutual consent as from the 1st day of July, 1962, so far only as concerns the said Elizabeth Mary Crowe, who retires from the said firm. All debts due to and owing by the said firm shall be received and paid by the said Thomas Augustine Crowe, Patrick Crowe, John Joseph Crowe and James Leonard Crowe, who will continue to carry on the said firm in partnership under the said name of "Crowe Bros."

THOMAS AUGUSTINE CROWE.  
PATRICK CROWE.  
J. J. CROWE.  
J. L. CROWE.  
ELIZABETH MARY CROWE.

2590

**NOTICE** is hereby given that the partnership heretofore subsisting between Horace Victor Heard, Robert Thomas Heard, Edward Alexander Heard, and Douglas Walter Heard, carrying on business as bakers and pastry-cooks at 25-27 and 57-59 Bank-street, Port Fairy, under the style or firm of "Heards' Bakery", has been dissolved as from the 1st day of July, 1962, so far only as concerns the said Robert Thomas Heard, who retires from the said firm.

H. V. HEARD.  
R. T. HEARD.  
E. A. HEARD.  
D. W. HEARD.

2589

*Companies Act 1958.*—In the matter of MULTICASTERS PROPRIETARY LIMITED (in Liquidation); and in the matter of the *Companies Act 1958.*—Notice of Meeting of Creditors in Creditors Voluntary Winding Up.

**NOTICE** is hereby given that, in pursuance of section 209 of the above Act, a meeting of creditors of the above-named company will be held at my office, Room 49, 2nd Floor, 125 William-street, Melbourne on the 19th day of September, 1962, at Three o'clock in the afternoon, when I shall lay before the meeting an account of my acts and dealings and of the conduct of the winding up of the above-named company during the year 12th July, 1961, to 11th July, 1962.

Dated this 3rd day of September, 1962.

2676 R. D. WIDDOWS, Liquidator.

*Companies Act 1958.*—In the matter of RON CHARLTON WHOLESALE PROPRIETARY LIMITED (in Liquidation); and in the matter of the *Companies Act 1958.*—Notice of Meeting of Creditors in Creditors Voluntary Winding Up.

**NOTICE** is hereby given that, in pursuance of section 209 of the above Act, a meeting of creditors of the above-named company will be held at my office, Room 49, 2nd Floor, 125 William-street, Melbourne on the 19th day of September, 1962, at Ten o'clock in the forenoon, when I shall lay before the meeting an account of my acts and dealings and of the conduct of the winding up of the above-named company during the year 17th July, 1961, to 16th July, 1962.

Dated this 3rd day of September, 1962.

2677 R. D. WIDDOWS, Liquidator.

J. G. THOMPSON & CO. PROPRIETARY LIMITED.

**AT** an Extraordinary General Meeting of the above-named company held at 401 Collins-street, Melbourne, on the 10th day of September, 1962, the following Special Resolution was duly passed:—

"That the company be wound up voluntarily and that Reginald Edward Victor Church, of 486 Bourke-street, Melbourne, be appointed liquidator for the purpose of such winding up."

R. E. V. CHURCH, F.C.A., Liquidator.

486 Bourke-street, Melbourne.

No. 101.—7877/62.—4

*Companies Act 1961.*—In the matter of GRIEVE, GARDNER AND COMPANY PROPRIETARY LIMITED.

**AT** an Extraordinary General Meeting of the members of Grieve, Gardner and Company Proprietary Limited, duly convened and held at Flinders House, 238 Flinders-lane, Melbourne, on the 6th day of September, 1962, the following Special Resolution was duly passed:—

"That the company be wound up voluntarily and that Donald William Pearson, of Morton, Watson and Young, 55 William-street, Melbourne, be appointed liquidator for the purpose of the winding up."

Dated this 7th day of September, 1962.

2678 H. A. JOHNS, Director.

No. of Company: 16538.

In the matter of the *Companies Act 1961* and SHACKLES PROPRIETARY LIMITED.

**NOTICE** is hereby given that at an Extraordinary General Meeting of Shareholders, held on the 7th day of September, 1962, the following Resolution was passed as a Special Resolution:—

"That the company be wound up voluntarily as a members voluntary winding up, in accordance with the provisions of the *Companies Act 1961*, and that Robert Charles Backholer, of 422 Collins-street, Melbourne, be appointed liquidator."

R. C. BACKHOLER, Liquidator, 422 Collins-street, Melbourne. 2656

The *Companies Act 1961.*

In the matter of ROB ROY SHOES PROPRIETARY LIMITED.—Notice of Meeting of Creditors, Pursuant to Section 260 (1).

**NOTICE** is hereby given that a meeting of the creditors of the above-named company will be held on Friday, the 21st day of September, 1962, at 11 a.m., in the Board Room of the Australian Institute of Chartered Accountants, 23 McKillop-street, Melbourne.

The company having convened a meeting of its members for the same day for the purpose of considering, and if thought fit, approving a Special Resolution that it be wound up voluntarily.

Creditors unable to attend such meeting may vote by proxy; annexed hereto is a suitable proxy form which may be used if desired. Proxies must be executed and forwarded to the secretary of the above-named company, at its registered office, 160 Argyle-street, Fitzroy, so as to be delivered at that address not later than 2 p.m. on Thursday, the 20th day of September, 1962.

Dated this 10th day of September, 1962,

By order of the Board,

2667 H. J. HANSEN, Secretary.

The *Companies Act 1961.*—In the matter of CLUB 20 PTY. LIMITED.

**NOTICE** is hereby given that at an Extraordinary Meeting of the members of the above-named company held on 30th day of August, 1962 it was resolved that the company be wound up voluntarily and at a meeting of creditors held on the same day pursuant to section 260, it was resolved that for such purpose Everett Thomson Bent, of Suite 18, 545 St. Kilda-road, Melbourne, accountant, be appointed liquidator.

Notice is also given that after 21 days from this date I shall proceed to distribute the assets. All creditors having any claims against the company should furnish particulars of same by that date, otherwise I shall proceed to distribute the assets without regard to their claims.

Dated this 30th day of August, 1962.

E. BENT, Liquidator.

Bent and Bastian, Public Accountants, Suite 18, 545 St. Kilda-road, Melbourne, S.C.3. 2631

In the Supreme Court of Victoria.

The *Companies Act 1961.*

KENNETH WRIGHT DISTRIBUTORS PTY. LTD. (IN LIQUIDATION).

NOTICE TO CREDITORS AND CONTRIBUTORIES OF FIRST MEETING.

(Under the Order for Winding Up the Above-named Company, dated the 31st day of August, 1962.)

**NOTICE** is hereby given that the first meeting of creditors in the above matter will be held at the offices of Hall and Rose, chartered accountants, 163 William-street, Melbourne, on the 20th day of September,

1962, at 3 o'clock in the afternoon, and that the first meeting of contributories will be held at the same place and on the same day at 2.45 o'clock in the afternoon.

Dated this 7th day of September, 1962.

(A statement of the company's affairs has not been lodged.)

Note.—At the first meeting of creditors and contributories they may amongst other things—

1. By resolution determine whether or not an application is to be made to the court to appoint a liquidator in place of the official liquidator.

2. By resolution determine whether or not an application shall be made to the Court for the appointment of a Committee of Inspection to act with the liquidator and who are to be the members of the committee if appointed.

Note.—If a liquidator is not appointed by the Court, the official liquidator will be the liquidator.

2649 J. KENNETH HALL, Official Liquidator.

*Companies Act 1958.*—In the matter of CASUALS BY HEATHER PROPRIETARY LIMITED (in Liquidation), and in the matter of the *Companies Act 1958*.—Notice of Meeting of Creditors in Creditors Voluntary Winding Up.

NOTICE is hereby given that, in pursuance of section 209 of the above Act, a meeting of creditors of the above-named company will be held at my office, Room 49, 2nd Floor, 125 William-street, Melbourne, on the 14th day of September, 1962, at 3 o'clock in the afternoon, when I shall lay before the meeting an account of my acts and dealings and of the conduct of the winding up of the above-named company during the year 8th March, 1961, to 7th March, 1962.

Dated this 3rd day of September, 1962.

2686 R. D. WIDDOWS, Liquidator.

In the matter of ROSS TRANSPORT COMPANY PTY. LIMITED.

BY order of the court dated the 3rd day of September, 1962, the following persons were appointed a Committee of Inspection in the liquidation of the above-named company:—

JOHN FRANCIS HENNESSY, nominee of Atlas Trailers Pty. Ltd., a creditor,

MICHAEL ROBERTS PATTERSON, nominee of National Tyre Service (Melbourne) Pty. Ltd., a creditor, and

DAVID ALEXANDER ROACH, nominee of Robert Hutchinson Pty. Ltd., a creditor.

Dated this 3rd day of September, 1962.

DAVID BRISTOL, 563 Hampton-street, Hampton, solicitor for the Official Liquidator. 2680

*Companies Act 1958.*—In the matter of HOME SUPPLIES PROPRIETARY LIMITED (in Liquidation), and in the matter of the *Companies Act 1958*.—Notice of Meeting of Creditors in Creditors Voluntary Winding Up.

NOTICE is hereby given that, in pursuance of section 209 of the above Act, a meeting of creditors of the above-named company will be held at my office, Room 49, 125 William-street, Melbourne, on the 14th day of September, 1962, at 10 o'clock in the forenoon, when I shall lay before the meeting an account of my acts and dealings and of the conduct of the winding up of the above-named company during the year 22nd March, 1961, to 21st March, 1962.

Dated this 3rd day of September, 1962.

2685 R. D. WIDDOWS, Liquidator.

THE PERPETUAL EXECUTORS AND TRUSTEES ASSOCIATION OF AUSTRALIA LIMITED, whose registered office is situate at Nos. 100-104 Queen-street, Melbourne, in the State of Victoria, the sole executor of the will and codicil thereto of Helen Eliza Holborn, formerly of 67 Burlington-street, Oakleigh, in the said State, married woman, but late of 63 Burlington-street Oakleigh, aforesaid widow, deceased (who died on the 10th day of May, 1962), require all creditors, next of kin and others having claims against the property or estate of the said deceased, to send to the said executor in the care of the said Association, on or before the 19th day of November, 1962, particulars in writing of such claims, after which date the said executor intends to convey or distribute such property or estate to or among the persons entitled thereto, having regard only to the claims of which it shall have had notice.

Dated the 12th day of September, 1962.

CORR & CORR, solicitors, 290 Latrobe-street, Melbourne. 2648

FREDERICK HENRY BOOTH (formerly called George Imlay Montgomery and in the will called George Imlay Montgomery Booth), late of Swan Hill, in the State of Victoria, pensioner, and retired storeman, DECEASED (who died on the 11th April, 1962).

CREDITORS, next of kin and all other persons having claims against the estate of the deceased are required by the executors of the will, Charles Frederick Booth and Helen Elms, to send particulars to them, care of the undersigned, on or before the 3rd day of December, 1962, after which date they will distribute the assets, having regard only to the claims of which they then have notice.

GARDEN & GREEN, solicitors, McCallum-street, Swan Hill. 2588

RE JOHN THOMAS BALFOUR, late of Keera-street, Geelong West, in the State of Victoria, salesman, DECEASED.

CREDITORS, next of kin and all persons having claims against the estate of the above-named, are required by the executor of the will, National Trustees, Executors and Agency Company of Australasia Limited to send particulars of their claims to it at its registered office, 95 Queen-street, Melbourne, on or before the 14th day of November, 1962, after which date it will distribute the assets, having regard only to the claims of which it then has notice.

BIRDSEY & BARTLETT, of 166a Ryrie-street, Geelong, solicitors. 2627

CREDITORS, next of kin and others having claims against the estate of Frederick Henry Phillips, late of Queen Victoria Cottage, Hamilton, retired labourer, deceased (who died on the 29th day of May, 1962), are to send the particulars of such claims to the executor, the Fidelity Trustee Company Limited, of 101 Lydiard-street north, Ballarat, addressed to the said company at its branch office, situate at 73 Thompson-street, Hamilton, by the 19th day of November, 1962, after which date the executor will distribute the assets, having regard only to the claims of which it then has notice.

MELVILLE, ORTON & LEWIS, solicitors, 69-71 Thompson-street, Hamilton. 2611

CREDITORS, next of kin and others having claims against the estate of Harold Andrew MacNamara, formerly of 20 Stornaway-road, Burwood, manufacturer, but late of Kalimna West, gentleman, deceased (who died on 5th May, 1962), are required by the executor, The Trustees, Executors and Agency Company Limited, of 401 Collins-street, Melbourne, to send particulars of their claims to the said company by 30th November, 1962, after which date the company will distribute the assets, having regard only to the claims of which it then has notice.

NORMAN C. PHILLIPS & O'CONNOR, solicitors, 732 High-street, Thornbury. 2593

CREDITORS, next of kin and others having claims against the estate of Rose Campbell Clough, late of 589 Glenhuntly-road, Elsternwick, married woman, deceased (who died on the 9th day of December, 1961), are required to send particulars of their claims to the executors, Robert Henry Clough and Warwick Brian Clough, care of the undersigned solicitor, before the 29th day of November, 1962, after which date they will distribute the assets, having regard only to the claims of which they then have notice.

JOHN F. CARROLL, solicitor, 118 Queen-street Melbourne. 2652

ELLEN EUGENIE WHITING, formerly of 13 Royal-crescent, Camberwell, but late of Carisbrooke Private Hospital, 31 Hopetoun-avenue, Canterbury, widow, DECEASED (who died on 9th July, 1962).

CREDITORS, next of kin and all other persons having claims against the estate of the deceased are required by the executrices of her will, Greta Deane Perrin, of 11 Russell-street, Camberwell, married woman, and Marjorie Melville Moseley, of Hayward-avenue, Hayborough, Victor Harbour, South Australia, married woman, to send particulars thereof to them, care of the under-mentioned solicitors, before the 21st day of November, 1962, after which date they may distribute the assets of the deceased, having regard only to the claims of which they then have notice.

COLTMAN WYATT & ANDERSON, solicitors, 578 Bourke-street, Melbourne. 2650

*Trustee Act 1958.*

## NOTICE TO CLAIMANTS.

**P**URSUANT to the *Trustee Act 1958*, creditors, next of kin, and all other persons having claims in respect of the estates of the deceased persons named below are required to send particulars to the legal personal representative or representatives, at the addresses stated, after which date the representative or representatives will distribute the assets, having regard only to the claims of which notice has been received:—

Ada Higgins (also known as Rosada Higgins), late of 61 Mount Korong-road, Eaglehawk, widow, deceased, died on the 29th day of June, 1962.—Claims to the executrix, Catherine Frances Bennett, of 73 Francis-street, Yarraville, married woman, care of John F. Carroll, of 4 Paisley-street, Footscray, solicitor, by the 14th day of November, 1962. John F. Carroll, LL.B., solicitor, 4 Paisley-street, Footscray. 2659

John Quinn, late of 23 Dongala-road, West Footscray, retired electric train driver, deceased, died on the 26th day of April, 1962.—Claims to the executrix, Rita Mary McElroy (in the will called Rita Mary Gorman), of 6 Market-street, West Footscray, married woman, care of John F. Carroll, of 4 Paisley-street, Footscray, solicitor, by the 14th day of November, 1962. John F. Carroll, LL.B., solicitor, 4 Paisley-street, Footscray. 2661

Albert Victor Rowe, late of 4 Watt-street, Spotswood, rigger, deceased, died on the 20th day of July, 1962.—Claims to the executrix, Alberta May McGrath, of 4 Watt-street, Spotswood, married woman, care of John F. Carroll, of 4 Paisley-street, Footscray, solicitor, by the 14th day of November, 1962. John F. Carroll, LL.B., solicitor, 4 Paisley-street, Footscray. 2660

Lily Panlook, late of 32a Thomas-street, East Brighton, widow, deceased, died on 30th May, 1962.—Claims to the administrator, National Trustees, Executors and Agency Company Limited, whose registered office is at 95 Queen-street, Melbourne, on or before 13th November, 1962. T. W. Brennan, B.A., LL.B., barrister and solicitor, 441 Law Courts-place, Melbourne, C.I. 2672

**C**REDITORS, next of kin and others having claims in respect of the estate of James Graham Richardson, formerly of Toolamba-road, Mooropna, but late of 20 Doveton-street, Castlemaine, retired architect, deceased (who died on the 23rd April, 1962), are to send particulars of their claims to the executor of the estate, Arthur James Richardson, care of the under-mentioned solicitor, by the 17th November, 1962, after which date the assets of the said estate will be distributed, having regard only to the claims of which the executor then has notice.

R. F. EGAN, LL.B., solicitor, Alexander-street, Mount Waverley. 2632

**C**REDITORS, next of kin and others having claims against the estate of Wilmot Matthew Smith, formerly of Salisbury-street, Mont Albert, but late of 14 Williams-road, Mornington, retired fruit grower, deceased (who died on the 27th day of May, 1962), are to send particulars of their claims to the Equity Trustees, Executors and Agency Company Limited, of 472 Bourke-street, Melbourne, by the 15th November, 1962, after which date it will distribute the assets, having regard only to the claims of which it then has notice.

JOHN H. FULTON, solicitor, 960 Whitehorse-road, Box Hill. 2633

**C**REDITORS, next of kin and others having claims in respect of the estate of Rosa Frances Casey, late of Queen-street, Korumburra, widow, deceased (who died on the 15th day of February, 1962), are to send particulars of their claims to Leonard Henry Casey, care of the undersigned, by the 9th day of November, 1962, after which date he will distribute the assets, having regard only to the claims of which he then has notice.

BIRCH & ROSS, solicitors, Korumburra. 2658

**C**REDITORS, next of kin and others having claims in respect of the estate of Richard Head Holt White, formerly of Leongatha, but late of Maxwell-street, Kynton, retired, deceased (who died on the 28th day of February, 1962), are to send particulars of their claims to Richard Norman White and Victor Bernard Mason, care of the undersigned, by the 5th day of November, 1962, after which date they will distribute the assets, having regard only to the claims of which they then have notice.

BIRCH & ROSS, solicitors, Korumburra. 2657

**C**REDITORS, next of kin and others having claims against the estate of Mary Nicoll, late of 223 Barkly-avenue, Richmond, widow, deceased (who died on the 30th day of May, 1962), are required to send particulars of their claims to the executors, Thomas Allan Nicoll and Eileen Elizabeth Lewis, care of the undersigned solicitor, by the 20th day of November, 1962, after which date the executors will distribute the assets having regard only to the claims of which they then have notice.

JOHN F. CARROLL, solicitor, 118 Queen-street Melbourne. 2655

**C**REDITORS, next of kin and others having claims against the estate of William Peter McKimm, late of 160 Gordon-grove, Footscray, pensioner, deceased (who died on the 5th day of November, 1961), are required to send particulars of their claims to the executors, Robert John McKimm and Allan Shaw McKimm, care of the undersigned solicitor, before the 29th day of November, 1962, after which date the said executors will distribute the assets, having regard only to the claims of which they then have notice.

JOHN F. CARROLL, solicitor, 118 Queen-street Melbourne. 2654

**C**REDITORS, next of kin and others having claims against the estate of Samuel Meldon Andrews, late of 1035 Dandenong-road, East Malvern, caterer, deceased (who died on the 2nd day of July, 1962), are required to send particulars of their claims to John Francis Carroll and John Patrick Rose, the executors of the will, care of the undersigned solicitor, before the 29th day of November, 1962, after which date they will distribute the assets, having regard only to the claims of which they then have notice.

JOHN F. CARROLL, solicitor, 118 Queen-street Melbourne. 2653

**C**REDITORS, next of kin and others having claims in respect of the estate of Norman Harvey Spencer, late of 851 Toorak-road, East Hawthorn, retired draper, deceased (who died on the 21st day of February, 1962), are to send particulars of their claims to the executors, Harvey Johnson and Jeffrey Spencer, care of the under-mentioned solicitors, on or before the 13th day of November, 1962, after which date the said executors will distribute the assets, having regard only to the claims of which notice has been received.

MARTIN & MARTIN, solicitors, 37 Queen-street, Melbourne. 2666

**C**REDITORS, next of kin and others having claims in respect of the estate of Elsie Elizabeth St. Valentine Barr, late of 8 Guest-street, Hawthorn, widow, deceased (who died on the 5th day of June, 1962), are to send particulars of their claim to the executor, Rupert Vincent Francis, care of the under-mentioned solicitors, on or before the 13th day of November, 1962, after which date the said executors will distribute the assets, having regard only to the claims of which notice has been received.

MARTIN & MARTIN, solicitors, 37 Queen-street, Melbourne. 2665

**C**REDITORS, next of kin and others having claims in respect of the estate of Bessie Newport Mellor, late of 5 The Avenue, Blackburn, widow, deceased (who died on the 30th day of September, 1961), are to send particulars of their claims to The executors, Robert Fraser Mellor and Marjorie Helen Mellor, care of the under-mentioned solicitors, on or before the 13th day of November, 1962, after which date the said executors will distribute the assets, having regard only to the claims of which notice has been received.

MARTIN & MARTIN, solicitors, 37 Queen-street, Melbourne. 2664

**C**REDITORS, next of kin and others having claims in respect of the estate of Valentine Leslie, formerly of 37 The Grove, Coburg, in the State of Victoria, storage superintendent, but late of 99 Woodlands-avenue, Pascoe Vale, in the said State, retired, deceased (who died on the 10th day of December, 1961), are to send the particulars of such claims to The Union Trustee Company of Australia Limited, of 333 Collins-street, Melbourne, on or before the 30th day of November, 1962, after which date it will distribute the assets, having regard only to claims of which it then has notice.

KIDDLE, BRIGGS & WILLOX, solicitors, 400 Collins-street, Melbourne. 2662

**CREDITORS**, next of kin and all others having claims in respect of the estate of William Leslie Stephenson, late of Maunder-street, Koondrook, in the State of Victoria, retired storeman, deceased (who died on the 27th day of April, 1962), are to send the particulars of their claims to The Equity Trustees, Executors and Agency Company Limited, of 472 Bourke-street, Melbourne, in the said State, by the 13th day of November, 1962, after which date the said company will distribute the assets, having regard only to the claims of which it then has notice.

HADEN, SMITH & FITCHETT, solicitors, 405 Collins-street, Melbourne. 2671

**CREDITORS**, next of kin and others having claims in respect of the estate of Henry Woolf, late of Owen-Dixon Chambers, William-street, Melbourne, and of 75 St. Helens-road, Upper Hawthorn, barrister-at-law, deceased (who died on 28th June, 1962) are to send the particulars of their claims to The Equity Trustees, Executors and Agency Company Limited, whose registered office is at 472 Bourke-street, Melbourne, by 15th November, 1962, after which date the said company will distribute the assets, having regard only to the claims of which it then has notice.

W. H. FLOOD & PERMEZEL, solicitors, 379 Collins-street, Melbourne. 2670

**CREDITORS**, next of kin and others having claims in respect of the estate of Edmond David Gearon, late of 104 Evans-street, Port Melbourne, labourer, deceased (who died on the 26th day of April, 1962), are required to send particulars of their claims to Edmond Fahey and Margaret Elizabeth Fahey, care of the undersigned, by the 14th November, 1962, after which date they will distribute the assets, having regard only to those claims of which they then have notice.

PARKINSON & HART, solicitors, 406 Lonsdale-street, Melbourne. 2669

SIDNEY COOK, late of 84 Haines-street, North Melbourne, pensioner, DECEASED.

**CREDITORS**, next of kin and others having claims in respect of the estate of the above named deceased (who died on 14th August, 1962), are required by the applicants for probate, Godfrey Vincent Addison, of 40 Billson-street, East Brighton, gas company employee, and Herbert Alfred Gilson, of 225 Raglan-street, East Preston, sales manager, to send particulars to them, care of the under-mentioned solicitors, by 13th November, 1962, after which date the applicants may convey or distribute the assets, having regard only to the claims of which they then have notice.

MCCRACKEN & MCCRACKEN, solicitors, 317 Collins-street, Melbourne. 2668

**CREDITORS**, next of kin and others having claims in respect of the estate of Augustine William Wilkinson, formerly of 198 Weymouth-street, Adelaide, in the State of South Australia, but late of 84 Fern Tree Gully-road, Oakleigh, in the State of Victoria, storekeeper, deceased (who died on the 20th day of July, 1962), are required by the executrix, Viola Houghton Fortesque Wilkinson, of 84 Fern Tree Gully-road, Oakleigh, in the said State, widow, to send particulars to her, care of the under-mentioned solicitor, by the 15th November, 1962, after which date they will distribute the assets of the deceased, having regard only to the claims of which they then have notice.

ANTHONY J. LOPES, solicitor, 11A Portman-street, Oakleigh. 2687

**CREDITORS**, next of kin and others having claims in respect of the estate of Ruby Allace Irene Rundle, late of Flat 21, 209 Toorak-road, South Yarra, in the State of Victoria, spinster, deceased (who died on the 13th day of April, 1962), are to send particulars of their claims to The Perpetual Executors and Trustees Association of Australia Limited, of 100 Queen-street, Melbourne, on or before the 14th day of November, 1962, after which date it will distribute the assets, having regard only to the claims of which it then has notice.

MALLESON STEWART & CO., solicitors, 105 King-street, Melbourne, C.I. 2684

**CREDITORS**, next of kin and others having claims in respect of the estate of Leonard William Todd, late of 4 Ethel-grove, Regent, in the State of Victoria, public servant, deceased, intestate (who died on the 1st day of June, 1962), are to send particulars of their claims to Lester, Pearn and Fielden, 443 Little Collins-street, Mel-

bourne, by the 7th day of October, 1962, after which date it will distribute the assets, having regard only to the claims of which it then has notice.

LESTER, PEARN & FIELDEN, solicitors, 443 Little Collins-street, Melbourne. 2682

**CREDITORS**, next of kin and others having claims in respect of the will of Marion Hutchinson, late of 7 Balmoral-avenue, East Brunswick, in the State of Victoria, widow, deceased (who died on the 21st day of January, 1962), are to send particulars of their claims to Lester, Pearn and Fielden, 443 Little Collins-street, Melbourne, by the 7th day of October, 1962, after which date it will distribute the assets, having regard only to the claims of which it then has notice.

LESTER, PEARN & FIELDEN, solicitors, 443 Little Collins-street, Melbourne. 2683

LILLIAN MAUD ALLEN, late of Flat 10, Deauville, Princess-street, St. Kilda, widow, DECEASED.

**CREDITORS**, next of kin and others having claims against the estate of the deceased (who died on 28th February, 1962), are required by the executors, George Vivian Roberts (junior) and Graham Houghton Roberts, to send particulars to them, care of 120 William-street, Melbourne, by the 15th November, 1962, after which date they may convey and distribute the assets, having regard only to the claims of which they then have notice.

BLAKE & RIGGALL, 120 William-street, Melbourne, solicitors. 2679

**CREDITORS**, next of kin and others having claims against the estate of Archibald Keith Falconer, late of 19 Barkly-street, Mornington, gentleman (who died on the 27th day of March, 1962), are to send particulars of their claims to the executors, The Equity Trustees, Executors and Agency Company Limited, of 472 Bourke-street, Melbourne, by the 25th day of November, 1962, after which date they will distribute the assets, having regard only to the claims of which they then have notice.

EVANS & McCULLOUGH, solicitors, Mornington. 2675

**CREDITORS**, next of kin and others having claims in respect of the estate of Isabel House, late of Woods-street, Beaconsfield, in the State of Victoria, widow, deceased (who died on the 19th day of June, 1962), are required to send particulars of their claims to The Equity Trustees, Executors and Agency Company Limited, of 472 Bourke-street, Melbourne, by the 14th day of November, 1962, after which date it will distribute the assets, having regard only to the claims of which it then shall have had notice.

ROGERS & GAYLARD, solicitors, 281 Collins-street, Melbourne. 2674

**CREDITORS**, next of kin and others having claims in respect of the estate of Julia Theresa O'Brien, late of 47 Mary-street, St. Kilda, widow (who died on the 8th day of August, 1958), are to send particulars thereof to the executor of the will of the said deceased, Richard Michael Williams, solicitor, care of the undersigned, by the 15th day of November, 1962, after which date he will distribute the assets, having regard only to the claims of which he then has notice.

M. S. WILLIAMS, WINTER & HIGGS, solicitors, 90 Queen-street, Melbourne. 2673

**CREDITORS**, next of kin and others having claims in respect of the estate of Maurice Klein, late of 44 Park-crescent, Fairfield, in the State of Victoria, company director, deceased (who died on the 7th May, 1961), are required by the trustee, David Klein, of 4 Lansell-court, Toorak, to send particulars of their claims to him, care of the undersigned, by the 19th November, 1962, after which date the trustee may convey or distribute the assets, having regard only to the claims of which he then has notice.

R. E. LEWIS, ORR & GIBSON, solicitors, 406 Lonsdale-street, Melbourne. 2639

**CREDITORS**, next of kin and other persons having claims against the estate of Harry Alexander Collins, late of 11 Chanak-street, East Malvern, gentleman, deceased (who died on the 24th day of May, 1962), are to send particulars of their claims to the administrator, care of J. P. Ogge and Co., of 165 Greville-street, Prahran, by the 15th November, 1962, after which date the said administrator will distribute the assets, having regard only to the claims of which he shall have had notice.

JAMES P. OGGE & CO., of 165 Greville-street, Prahran. 2638

HARRY REGINALD GREASLY, late of 281 Douglas-parade, Newport, retired clerical officer, DECEASED (who died on the 21st June, 1962).

**CREDITORS**, next of kin and all others having claims in respect of the estate of the said deceased, are required by the executor, The Trustees Executors and Agency Company Limited, of 401 Collins-street, Melbourne, to send particulars of such claims to the said company, by the 20th November, 1962, after which date the said company will distribute the assets, having regard only to the claims of which it then has notice.

DAVIES, CAMPBELL & PIESSE, solicitors, 401 Collins-street, Melbourne. 2643

**CREDITORS**, next of kin and others having claims in respect of the estate of Douglas John Griffin, late of 104 The Grove, Coburg, gentleman, deceased (who died on the 24th day of April, 1962), are required by the executors, Evelyn Blanche Griffin, of 104 The Grove, Coburg, widow, and Charles Gerard Heffey, of 369 Lonsdale-street, Melbourne, solicitor, to send particulars to them, care of the under-mentioned solicitors, by the 21st day of December, 1962, after which date they will distribute the assets of the deceased, having regard only to the claims of which they then have notice.

HEFFEY & BUTLER, solicitors, 369 Lonsdale-street, Melbourne. 2647

EVA ANNIE WILLIAMSON, DECEASED.

**CREDITORS**, next of kin and others having claims in respect of the estate of Eva Annie Williamson, late of 16 Lilydale-road, East Ringwood, married woman, deceased (who died on 24th January, 1962), are to send particulars of their claims to The National Trustees, Executors and Agency Company of Australasia Limited, the registered office of which is at 95 Queen-street, Melbourne (the executor of the will of the said deceased), by 19th November, 1962, after which date it will distribute the assets, having regard only to the claims of which it then has notice.

COLE & O'HEARE, solicitors, 465 Collins-street, Melbourne. 2645

LESLIE EDWARD GORRINGE, late of 32 Princess-street, Seddon, painter, DECEASED, interstate.

**CREDITORS**, next of kin and others having claims against the estate of the deceased (who died on the 18th day of June, 1962), are required by the personal representative, Lillian Gorringer, of 32 Princess-street, Seddon, widow, to send particulars to her, care of the under-named solicitor, by the 29th day of November, 1962, after which date the personal representative may convey or distribute the assets, having regard only to the claims of which she then has notice.

JOHN GINNANE, solicitor, 153A Barkly-street, Footscray. 2644

RE ROBERT THOMAS JOHNSTONE, late of "Sutton", near Warrnambool, in the State of Victoria, labourer, DECEASED.

**CREDITORS**, next of kin and others having claims in respect of the estate of the deceased (who died on 25th July, 1960), are required by the trustees, Ruby Annie Johnstone, widow, and Lesley Annie Johnstone, spinster, both of "Sutton", near Warrnambool, to send particulars to them, in the care of the undersigned, by the 12th day of November, 1962, after which date the trustees may convey or distribute the assets, having regard only to the claims of which they then have notice.

J. S. TAIT & CO., solicitors, Warrnambool 2641

In the Supreme Court of the State of Victoria.  
SALE BY THE SHERIFF.

ON Thursday, the 18th of October, 1962, at Two p.m., at the Police Station, Moe (unless process be stayed or satisfied):—

All the estate and interest (if any) of Victor Noel Peacock, of 2 Mitchell-road, Moe, panel beater, as proprietor of an estate in fee-simple in the land described in certificate of title, volume 7548, folio 002, upon which is erected a residence and workshop. The property is situated on the west side of Mitchell-road, Moe, 204 feet plus 20 feet splayed corner to the south of Gladstone-street, having a frontage of 56 feet to Mitchell-road by a depth of 137 ft. 6 in.

Registered mortgage No. A.973884 affects the said estate and interest.

Terms: Cash only.

2610

M. CLIFFORD, Sheriff's Officer.

In the Supreme Court of the State of Victoria.

SALE BY THE SHERIFF.

ON Wednesday, the 17th of October, 1962, at Two p.m., at the Police Station, Newborough (unless process be stayed or satisfied):—

All the estate and interest (if any) of P. Preuschoff, of care of Glenara Private Hotel, Lakes Entrance, brick-layer, as proprietor of an estate in fee-simple in the land described in certificate of title, volume 8051, folio 537 upon which is erected a brick dwelling and garage, known as No. 4 Dowie-street, Newborough.

Registered mortgage No. 1103472 affects the said estate and interest.

Terms: Cash only.

2623

M. CLIFFORD, Sheriff's Officer.

In the Supreme Court of the State of Victoria.

SALE BY THE SHERIFF.

ON Tuesday, the 23rd day of October, 1962, at Eleven a.m., at the Police Station, Rosebud (unless process be stayed or satisfied):—

All the estate and interest (if any) of John Charles Woodward, of corner of Clarendon-street and Government-road, Frankston, plumber, as proprietor of an estate in fee simple in the land described in certificate of title, volume 7782, folio 028, upon which is erected a two-storied brick building, comprising three shops and dwellings, and at rear a three-roomed brick dwelling and garage known as Nos. 1248 to 1250 Nepean Highway, Rye.

Registered mortgage No. A766092 (for approximately £4,000) affects the said estate and interest.

Terms—Cash only.

N. FROGLEY, Sheriff's Officer.

10th September, 1962.

2642

In the Supreme Court of the State of Victoria.

SALE BY THE SHERIFF.

ON Tuesday, the 23rd day of October, 1962, at Eleven a.m., at the Police Station, William-street, Mount Waverley (unless process be stayed or satisfied):—

All the estate and interest (if any) of E. Berthum, of 61 Headingley-road, Mount Waverley, plumber, as proprietor of an estate in fee simple in the land described in certificate of title, volume 8099, folio 104, upon which is erected a weatherboard dwelling-house of six main rooms and one large out-building known as No. 61 Headingley-road, Mount Waverley.

Registered mortgage No. A485790 for approximately £1,700 and caveat No. B407296 affect the said estate and interest.

Terms—Cash only.

DAVID J. JOHNSTON, Sheriff's Officer.

6th September, 1962.

2640

## IMPOUNDINGS

MIRBOO.—Impounded in Mirboo North Pound.

2 black Jersey yearling heifers, no visible brand

If not claimed and expenses paid, to be sold on 27th September, 1962.

W. B. WILKINS,  
Poundkeeper.

2637—9/

OUYEN.—Impounded in Ouyen Pound.

1 black gelding, about 16 hands, no visible brand

If not claimed and expenses paid, to be sold on 1st October, 1962.

F. A. SHADDOCK,  
Poundkeeper.

2600—9/

ROCHESTER.—Impounded in Rochester Pound from Strathallan, by H. Lucas.

1 red shorthorn bull, 8-10 months old, two notches on bottom left ear, no visible brand

If not claimed and expenses paid, to be sold on 27th September, 1962.

L. WALLIS,  
Poundkeeper.

2634—12/

**TRARALGON.**—Impounded in Traralgon Stock Pound on 5th September, 1962, from private property.

1 crossbred ram, full wool, no visible brand or ear marks  
If not claimed and expenses paid, to be sold on 28th September, 1962.

2688—10/6 J. H. LINDSAY,  
Poundkeeper.

**YINNAR.**—Impounded in Yinnar Pound, off Jeeralang West-road.

1 Hereford bull, no visible brand  
If not claimed and expenses paid, to be sold on 12th September, 1962.

2599—10/6 S. SIGGINS,  
Poundkeeper.

### STATE ACTS, 1960

COPIES of the following Acts of Parliament of Victoria may be obtained at the Government Printing Office, or from any bookseller, at the price set opposite to each:—

No.	Price. s. d.
6607. Anzac Day .. .. .	1 0
6608. Agricultural Lime (Amendment) .. .. .	0 6
6609. Motor Car (Commencement) .. .. .	0 6
6610. Fisheries (Change of Title) .. .. .	0 6
6611. Stamps (Amendment) .. .. .	0 6
6612. Land (Public Authorities) .. .. .	0 6
6613. Coal Canal Bridge .. .. .	0 6
6614. Metropolitan Fire Brigades (Borrowing Powers) .. .. .	0 6
6615. Wodonga Lands Exchange .. .. .	0 6
6616. Licensing (Fees) .. .. .	0 6
6617. Home Finance (Loans to Minors) .. .. .	0 6
6618. Co-operative Housing Societies (Amendment) .. .. .	0 6
6619. Racing (Totalizators Extension) .. .. .	1 0
6620. Companies .. .. .	0 6
6621. Judges Salaries and Allowances .. .. .	0 6
6622. Coal Mines (Pensions Contributions) .. .. .	0 6
6623. Landlord and Tenant (Further Amendment) .. .. .	0 6
6624. Public Officers Salaries and Allowances .. .. .	0 9
6625. Legal Profession Practice (Amendment) .. .. .	0 6
6626. Church of England in Australia Constitution .. .. .	1 9
6627. Companies (Fees) .. .. .	0 6
6628. Motor Car (Amendment) .. .. .	1 0
6629. Geelong Waterworks and Sewerage (Amendment) .. .. .	0 6
6630. Latrobe Valley (Financial) .. .. .	0 6
6631. Labour and Industry (Amendment) .. .. .	0 6
6632. Acts Interpretation .. .. .	0 6
6633. Children's Court (Enforcement of Awards) .. .. .	0 6
6634. Supreme Court (Proceedings before Master) .. .. .	0 6
6635. Melbourne and Metropolitan Board of Works (Borrowing Powers) .. .. .	0 6
6636. Electoral Provinces .. .. .	0 9
6637. Town and Country Planning (Amendment) .. .. .	0 6
6638. Racing (Dog Races) .. .. .	0 6
6639. Industrial Safety Advisory Council .. .. .	0 6
6640. Administration and Probate (Offices) .. .. .	0 6
6641. Justices (Bail) .. .. .	0 6
6642. National Parks (Amendment) .. .. .	0 9
6643. Medical (Amendment) .. .. .	0 6
6644. Melbourne Harbor Trust Lands .. .. .	1 0
6645. Weights and Measures (Penalties) .. .. .	0 6
6646. Transfer of Land (Stratum Estates) .. .. .	0 6
6647. Local Government (Preston Streets Agreement) .. .. .	0 9
6648. John Storey Memorial Fund .. .. .	0 6
6649. Police Offences (Amendment) .. .. .	0 6
6650. Motor Car (Third-Party Insurance) .. .. .	0 6
6651. Social Welfare .. .. .	2 9
6652. City of Melbourne Underground Railway Construction .. .. .	1 0
6653. Valuation of Land .. .. .	1 3
6654. Milk Board (Amendment) .. .. .	0 6
6655. Victoria Racing Club (Amendment) .. .. .	0 6
6656. Consolidated Revenue .. .. .	0 6
6657. Consolidated Revenue .. .. .	0 6
6658. Motor Car (Driving) .. .. .	0 6
6659. Licensing (Amendment) .. .. .	1 0
6660. Consolidated Revenue .. .. .	0 6
6661. Consolidated Revenue .. .. .	0 6
6662. Friendly Societies (Dental Clinics) .. .. .	0 6
6663. Cancer (Amendment) .. .. .	0 6
6664. Dried Fruits (Amendment) .. .. .	0 6
6665. Barwon Heads Lands Exchange .. .. .	0 6
6666. Revocation of Crown Reservations .. .. .	0 6
6667. The Constitution Act Amendment (Expenses) .. .. .	0 6
6668. Supreme Court (Orders) .. .. .	0 6
6669. Gippsland Railway Deviation .. .. .	0 9

### STATE ACTS, 1960.—continued.

No.	Price. s. d.
6670. Hamilton Stockyards Railway Construction .. .. .	0 6
6671. Nurses (Amendment) .. .. .	0 6
6672. Ministry of Transport (Railway Officers) .. .. .	0 6
6673. Fruit and Vegetables (Road Barriers) .. .. .	0 6
6674. Transport Regulation (Qualifications of Chairman) .. .. .	0 6
6675. Motor Car (Insurance Surcharge Continuance) .. .. .	0 6
6676. Geelong Harbor Trust (Freezing Works Agreement) .. .. .	0 9
6677. Western Metropolitan Market (Amendment) .. .. .	0 6
6678. Racing (Trotting Races) .. .. .	0 6
6679. Wattle Park Land .. .. .	0 6
6680. Surplus Revenue .. .. .	0 6
6681. Milk and Dairy Supervision (Research Contributions) .. .. .	0 6
6682. Tourist (Amendment) .. .. .	0 6
6683. Fisheries (Crayfish) .. .. .	0 6
6684. Audit (Amendment) .. .. .	0 6
6685. Sale of Allotments of Land (Amendment) .. .. .	0 6
6686. Cattle Compensation (Amendment) .. .. .	0 6
6687. Co-operative Housing Societies (Guarantees) .. .. .	0 6
6688. State Library National Gallery National Museum and Institute of Applied Science .. .. .	1 3
6689. Medical (Blood Transfusion) .. .. .	0 6
6690. The Constitution Act Amendment (Treating) .. .. .	0 6
6691. State Forests Loan Application .. .. .	0 6
6692. Local Authorities Superannuation (Amendment) .. .. .	0 9
6693. Local Government (Disqualification) .. .. .	1 0
6694. Superannuation (Additions to Pensions) .. .. .	0 6
6695. Police Regulation (Pensions) .. .. .	0 6
6696. Trustee Companies (Amalgamation) .. .. .	0 6
6697. Geelong and Colac Railway (Deviation) .. .. .	0 6
6698. University Colleges Lands .. .. .	0 6
6699. Local Government (Private Street) .. .. .	0 6
6700. Northcote School .. .. .	0 6
6701. Public Works Loan Application .. .. .	0 9
6702. Tower Hill and Malmesbury Lands .. .. .	0 6
6703. Coal Mines (Pensions) .. .. .	0 6
6704. Vermin and Noxious Weeds (Financial) .. .. .	0 6
6705. Navigable Waters (Oil Pollution) .. .. .	1 0
6706. Business Names (Public Borrowings) .. .. .	0 6
6707. Health (Tuberculosis Arrangement) .. .. .	0 6
6708. Water Supply Loan Application .. .. .	1 3
6709. Railway Loan Application .. .. .	1 0
6710. Land Tax (Relief) .. .. .	0 6
6711. Land Tax (Rates) .. .. .	0 6
6712. Monash University (Amendment) .. .. .	0 6
6713. National Fitness Council of Victoria .. .. .	1 0
6714. Local Government (Kellor Waverley and Springvale) .. .. .	0 6
6715. Explosives .. .. .	2 3
6716. Statute Law Revision .. .. .	0 9
6717. Motor Car (Abolition of Owners' Certificates) .. .. .	0 6
6718. Road Traffic (Amendment) .. .. .	0 6
6719. Milk Board (Powers) .. .. .	0 6
6720. Marketing of Primary Products (Members) .. .. .	0 6
6721. Melbourne and Geelong Mortgages .. .. .	0 9
6722. Building Societies (Amendment) .. .. .	0 9
6723. Local Government (Scaffolding Inspection) .. .. .	0 9
6724. State Electricity Commission (Borrowing) .. .. .	0 6
6725. Labour and Industry (Butchers' Shops) .. .. .	0 6
6726. Country Fire Authority (Sawmill Burners) .. .. .	0 6
6727. Sewerage Districts (Amendment) .. .. .	1 0
6728. Water (Amendment) .. .. .	1 3
6729. Housing (Powers) .. .. .	0 6
6730. Entertainments Tax (Amendment) .. .. .	0 6
6731. Crimes (Kidnapping) .. .. .	0 6
6732. Health (Amendment) .. .. .	0 6
6733. Game (Licences) .. .. .	0 6
6734. Estate Agents (Amendment) .. .. .	0 6
6735. Appropriation of Revenue .. .. .	8 6

A. C. BROOKS,  
Government Printer.

### STATE ACTS, 1961

COPIES of the following Acts of Parliament of Victoria may be obtained at the Government Printing Office, or from any bookseller, at the price set opposite to each:—

No.	Price. s. d.
6736. Public Works Committee (Special Exemption) .. .. .	0 6
6737. Railways (Permanent Service) .. .. .	0 6
6738. Superannuation (Railway Service) .. .. .	0 6
6739. Stamps (Amendment) .. .. .	0 6
6740. Employers and Employés (Attachment of Wages) .. .. .	0 6

## STATE ACTS, 1961—continued.

No.		Price.
	s. d.	
6741.	St. Kilda (Goldsmith and Shelley Streets) Land	0 6
6742.	Municipal Association (Amendment)	0 6
6743.	Wormbete Land	0 6
6744.	Grain Elevators (Borrowing)	0 6
6745.	Housing (Amendment)	0 6
6746.	Land (North-West Mallee Settlement Areas)	0 9
6747.	Ripon Peace Memorial Hospital Trust	0 6
6748.	Road Traffic (Parking on Railway and Municipal Property)	0 6
6749.	Co-operation (Amendment)	0 6
6750.	Heidelberg and Toolamba Lands Exchange	0 6
6751.	Town and Country Planning (Amendment)	0 6
6752.	Janet Clarke Hall	0 6
6753.	Transport Regulation (Compensation)	0 6
6754.	Bread Industry (Legal Proceedings)	0 6
6755.	Milk Pasteurization (Licences)	0 6
6756.	Health (Proprietary Medicines)	0 6
6757.	Police Offences (False Reports to Police)	0 6
6758.	Evidence (Children)	0 6
6759.	Statute Law Revision	0 6
6760.	Transport Regulation (Term of Office)	0 6
6761.	Prostitution	0 6
6762.	Motor Car (Amendment)	1 0
6763.	Game (Amendment)	0 6
6764.	The Constitution Act Amendment (Electoral)	0 9
6765.	Building Societies (Amendment)	1 3
6766.	Juries (Amendment)	0 6
6767.	Gas and Fuel Corporation (Borrowing)	0 6
6768.	Clean Air (Sub-committees)	0 6
6769.	Housing (Home Builders' Account)	0 6
6770.	Police Offences (Pinball Machines)	0 6
6771.	Fisheries (Commercial Council)	0 6
6772.	Consolidated Revenue	0 6
6773.	Consolidated Revenue	0 6
6774.	Consolidated Revenue	0 6
6775.	Game (Black Swans)	0 6
6776.	Distribution of Population (Joint Committee)	0 9
6777.	Public Works Interim Loan Application	0 6
6778.	Legal Profession Practice (Amendment)	0 6
6779.	Home Finance (Amendment)	0 6
6780.	Cancer (Amendment)	0 6
6781.	Tourist (Amendment)	0 6
6782.	Water (Ballarat Water Commissioners)	0 6
6783.	Commercial Goods Vehicles (Tow Trucks)	0 6
6784.	Consolidated Revenue	0 6
6785.	Local Government (Municipal Assistance Fund)	0 6
6786.	Agricultural Colleges (Leases)	0 6
6787.	United Lutheran Church Incorporation	1 3
6788.	West Melbourne Market Land (Amendment)	0 6
6789.	Portland Harbor Trust (Quarrying)	0 6
6790.	Racing (Bookmakers' Course Agents)	0 9
6791.	Stamps (Further Amendment)	1 0
6792.	North Geelong to Fyansford Railway Deviation	0 6
6793.	Apprenticeship (Amendment)	0 6
6794.	Land (Unused Roads and Water Frontages)	0 9
6795.	Motor Car (Insurance Surcharge)	0 6
6796.	Forests (Wood Pulp Agreement)	2 0
6797.	Dandenong Lands	0 9
6798.	Local Authorities Superannuation (Amendment)	0 6
6799.	R.S.L. Welfare Trust Fund	0 9
6800.	The Zinc Corporation, Limited	0 9
6801.	Mines (Explosives)	0 6
6802.	University (Officers)	0 6
6803.	State Accident Insurance Office	0 6
6804.	Melbourne and Metropolitan Board of Works (Yarra River)	0 6
6805.	Legal Aid	0 9
6806.	Crimes (Breath Test Evidence)	0 6
6807.	Consolidated Revenue	0 6
6808.	Civil Aviation (Carriers' Liability)	0 6
6809.	Sheep Owners Protection	1 0
6810.	Entertainments Tax (Amendment)	0 6
6811.	Exhibition (Borrowing Powers)	0 6
6812.	Children's Welfare (Appeals)	0 6
6813.	Pawnbrokers (Amendment)	0 6
6814.	Property Law (Loans to Miners)	0 6
6815.	Disposal of Uncollected Goods	1 0
6816.	Milk and Dairy Supervision (Amendment)	0 6
6817.	State Forests Loan Application	0 6
6818.	Health (Dangerous Substances)	0 6
6819.	Money Lenders (Amendment)	0 6
6820.	Water Supply Loan Application	1 0
6821.	Co-operative Housing Societies (Amendment)	0 6
6822.	Legal Profession Practice (Further Amendment)	0 6
6823.	Labour and Industry (Women's Hairdressing)	0 6
6824.	Co-operation (Amendment)	0 6
6825.	Valuation of Land (Amendment)	1 0
6826.	Public Works Loan Application	0 6

## STATE ACTS, 1961—continued.

No.		Price.
	s. d.	
6827.	Land Tax (Exemptions and Rates)	0 9
6828.	Landlord and Tenant (Amendment)	0 9
6829.	Mines (Aluminum Agreement)	1 3
6830.	Railway Loan Application	1 0
6831.	Railways (Funds)	0 6
6832.	Motor Boating	1 3
6833.	Police Regulation (Amendment)	0 6
6834.	Housing (Commonwealth and State Agreement)	0 9
6835.	Education (Amendment)	0 6
6836.	Racing (Off-course Doubles Totalizators)	1 0
6837.	Medical (Amendment)	0 6
6838.	Water and Sewerage Authorities (Proceedings and Finances)	1 3
6839.	Companies	21 0
6840.	The Constitution Act Amendment	0 6
6841.	Local Government (Streets and Abattoirs)	0 6
6842.	Crown Leases	0 6
6843.	Church of England (Greensborough Land)	0 6
6844.	Juries (Fees)	0 6
6845.	Limitation of Actions (Recovery of Imposts)	0 6
6846.	Rural Finance and Settlement Commission	1 3
6847.	Marine (Amendment)	1 6
6848.	Dog	0 9
6849.	Town and Country Planning	3 3
6850.	Appropriation of Revenue, 1960-61	8 9

A. C. BROOKS,  
Government Printer.

## STATE ACTS, 1962

COPIES of the following Acts of Parliament of Victoria may be obtained at the Government Printing Office, or from any bookseller, at the price set opposite to each:—

No.		Price.
	s. d.	
6851.	Racing (Anzac Day)	0 6
6852.	Railways (Thomson River Bridge)	0 6
6853.	Business Names	1 9
6854.	Melbourne Cricket Ground	0 6
6855.	Evidence (Amendment)	0 6
6856.	Railways (Industrial Awards)	0 6
6857.	Children's Welfare (Assistance)	0 6
6858.	National Parks	0 6
6859.	Consolidated Revenue	0 6
6860.	Land (Industrial Grants)	0 6
6861.	Revocation and Excision of Crown Reservations	1 0
6862.	Standard Insurance Company Limited	0 6
6863.	The Constitution Act Amendment (Statute Law Revision Committee)	0 6
6864.	Dog (Registration Discs)	0 6
6865.	Game (Black Swans) Amendment	0 6
6866.	Administration and Probate (Amendment)	0 6
6867.	Statute Law Revision	0 9
6868.	Tottenham to Brooklyn Railway Construction	0 6
6869.	Kerang (Alexandra Park) Land	0 6
6870.	Forests (Amendment)	0 6
6871.	Melbourne Harbor Trust Lands	1 6
6872.	Dried Fruits (Expenses and Finances)	0 6
6873.	Housing (Home Builders' Account)	0 6
6874.	Supreme Court (Interest on Judgments)	0 6
6875.	The Constitution Act Amendment (Postal Voting)	0 6
6876.	Melbourne and Metropolitan Board of Works (Government Guarantee)	0 6
6877.	Stock (Artificial Breeding)	0 9
6878.	Tattooing	0 6
6879.	Unclaimed Moneys	1 0
6880.	Cancer (Facilities)	0 6
6881.	Road Traffic (Traffic Control Items)	0 6
6882.	Consolidated Revenue	0 6
6883.	Health (Sampling of Foods)	0 6
6884.	Crimes (Detention)	0 6
6885.	Fisheries (Noxious Fish)	0 9
6886.	Subordinate Legislation	1 3
6887.	Country Fire Authority (Amendment)	0 6
6888.	Local Government (Amendment)	1 3
6889.	Poisons	3 3
6890.	Probate Duty	3 6
	Table of Acts and Enactments passed, date of operation, &c.	0 3

A. C. BROOKS,  
Government Printer.

ACTS REPRINTED IN ACCORDANCE WITH THE  
AMENDMENTS INCORPORATION ACT 1958 (No. 6422).

No.	Price. s. d.
6191. Administration and Probate Act .. .. .	4 9
6219. Children's Welfare Act 1958 .. .. .	2 6
6225. Co-operation Act .. .. .	4 0
6245. Estate Agents Act .. .. .	2 9
6246. Evidence Act .. .. .	3 6
6249. Fences Act 1958 .. .. .	1 3
6251. Firearms Act .. .. .	2 3
6274. Hospitals and Charities Act .. .. .	3 6
6283. Labour and Industry Act .. .. .	7 3
6285. Landlord and Tenant Act .. .. .	4 6
6293. Licensing Act .. .. .	9 3
6299. Local Government Act .. .. .	25 0
6325. Motor Car Act 1958 .. .. .	6 6
6328. Nurses Act .. .. .	2 0
6330. Partnership Act 1958 .. .. .	1 3
6344. Property Law Act .. .. .	9 0
6363. Second-hand Dealers Act .. .. .	1 3
6375. Stamps Act .. .. .	6 0
6399. Transfer of Land Act .. .. .	5 0
6401. Trustee Act .. .. .	4 0
6419. Workers Compensation Act .. .. .	4 9
6455. Companies Act (2nd reprint) .. .. .	15 0

A. C. BROOKS,  
Government Printer.

Subordinate Legislation Act 1962.

NOTICE OF MAKING OF STATUTORY RULES.

IN pursuance of the provisions of the *Subordinate Legislation Act 1962* and the Regulations made thereunder, notice is given of the making of the following statutory rules:—

No.	Marine Act 1958. Price. s. d.
11/1962. Amendment of the Regulations for the Licensing of "Hire and Drive Yourself" Motor Boats and "Rowing Boats", 1953	0 6
Marine Act 1958.	
12/1962. Amendment of Regulations Relating to the Licensing of Sailing, Motor and Steam Boats, and for the Persons in Charge Thereof and for the Equipment Thereof When Plying for Hire or Let Out for Hire for the Carriage of Passengers, 1931	0 6

Copies of these statutory rules may be purchased at the  
Sale of Publications Office, Government Printing Office,  
Macarthur-street, Melbourne.

A. C. BROOKS,  
Government Printer.

AGENTS FOR THE "VICTORIA GOVERNMENT  
GAZETTE".

THE following have been appointed agents to receive  
Advertisements and Subscriptions for the *Victoria  
Government Gazette*:—

ANGUS & ROBERTSON LTD., 66-68 Elizabeth-street,  
Melbourne.  
ARMSTRONG BROS. PTY. LTD., Mollison-street,  
Kyneton.  
ARMSTRONG'S AGENCY, 205 Queen-street, Melbourne.  
ARNALL & JACKSON, 390 Barkly-street, Brunswick, N.10.  
BAIRNSDALE AUTHORIZED NEWSAGENCY, 132 Main-  
street, Bairnsdale.  
COOKE, F. R. & E. M., & SONS, 69 Bridge-street,  
Benalla.  
DAVIS, WM. (MILDURA) PTY. LTD., 126 Eighth-  
street, Mildura.

DIXON'S NEWSAGENCY, 89 Firebrace-street, Horsham.  
EDGAR'S NEWSAGENCY PTY. LTD., 293 Hargreaves-  
street, Bendigo.

FRANKS, H., & CO., 184 Ryrie-street, Geelong.

GORDON & GOTCH AUSTRALASIA LTD., 511 Little  
Collins-street, Melbourne.

GULLAN'S NEWSAGENCY, 88 Bridge-street, Ballarat.

HALES, D. & N., Henty-street, Casterton.

HAMPTON, A. C., 243 Mitchell-street, Bendigo.

HARSTON, PARTRIDGE & CO. PTY. LTD., 455 Little  
Collins-street, Melbourne.

THE MERCANTILE EXCHANGE, 90 Queen-street,  
Melbourne.

MCGILL'S AUTHORIZED NEWSAGENCY, 183-5  
Elizabeth-street, Melbourne.

PETTY, R. H. & W. M., 83 Murphy-street, Wangaratta.

PURDIE, J., & CO., 138 Moorabool-street, Geelong.

SALE AUTHORIZED NEWSAGENCY, 142 Raymond-  
street, Sale.

SKINNER'S AUTHORIZED NEWSAGENCY, 49-51  
Franklin-street, Traralgon.

SMITH & DUNNON, 112-114 Gray-street, Hamilton.

TUFF'S SHEPPARTON NEWSAGENCY, 246 Wyndham-  
street, Shepparton.

VERNON, C. F. & H. J., 162 Bridge-road, Richmond.

VIEW POINT AUTHORIZED NEWSAGENCY, 4 View  
Point, Bendigo.

A copy of the *Gazette* filed at each place for public  
reference.

CONTENTS

	PAGE
Acts of Parliament on sale at the Government Printing Office .. .. .	3240
Appointments .. .. .	3247
Auction Sales Act .. .. .	3244
Contracts .. .. .	3237
Estates of Deceased Persons .. .. .	3247
Government Notices .. .. .	3228
Holiday—Royal Agricultural Show .. .. .	3228
Impoundings .. .. .	3279
Lands .. .. .	3259
Melbourne and Metropolitan Board of Works— Notices .. .. .	3244
Mining .. .. .	3229
Money Lenders Act 1958—Supplementary List .. .. .	3230
Orders in Council— Acts—Land; Explosives; Local Government; Country Roads; Portland Harbor Trust; Housing; Licensing; Landlord and Tenant; Supreme Court; Jus- tices; Stamps; Sewerage Districts.	3248 et seq
Private Advertisements .. .. .	3267
Proclamations .. .. .	3227
Public Service Notices .. .. .	3262
Regulations— Acts—Melbourne Harbor Trust .. .. .	3231 et seq
Tenders .. .. .	3265
Transport Regulation Board—Public Hearings .. .. .	3234
Waterworks Trusts .. .. .	3246