



VICTORIA GOVERNMENT GAZETTE

Published by Authority

[Registered at the General Post Office, Melbourne, for transmission by post as a newspaper.]

No. 116]

WEDNESDAY, NOVEMBER 7

[1962

Land Act 1958.

AREA OF LAND COMPRISED IN CERTAIN CLASSES DIMINISHED OR INCREASED.

PROCLAMATION

By His Excellency the Governor of the State of Victoria and its Dependencies in the Commonwealth of Australia, &c., &c., &c.

WHEREAS by the *Land Act 1958* it is amongst other things enacted that the Governor in Council may, by Proclamation to be published in the *Government Gazette*, at any time diminish or increase the area of land comprised in any of the classes mentioned in Part I., Division 1, section 5, of the said *Land Act 1958*, but that the area of lands which may be sold by auction (Class 6), shall not be increased except as in certain cases in the said Act provided: Now therefore I, the Governor of the State of Victoria, in the Commonwealth of Australia, by and with the advice of the Executive Council of the said State, and in accordance with the provisions of sections 94 and 117 of the *Land Act 1958* aforesaid, do hereby diminish or increase (as the case may be) the areas of Crown lands comprised in Classes 6 and 7 of the classes mentioned in section 5 of the *Land Act 1958* aforesaid, to the extent set forth in the subjoined Schedule (that is to say):—

Schedule referred to.

CLASSES DIMINISHED OR INCREASED.

County.	Parish.	Allotment.	Section.	Area.	Diminished.	Increased.	Description.
					Class.	Class.	
				A. R. P.			
Polwarth	Aire	1	A	0 1 0	7	6	In the south-west corner of the parish
		2	A	0 1 0	7	6	
		3	A	0 1 0	7	6	

Given under my Hand and the Seal of the State of Victoria aforesaid, at Melbourne, this thirtieth day of October, in the year of our Lord One thousand nine hundred and sixty-two, and in the eleventh year of the reign of Her Majesty Queen Elizabeth II.

(L.S.)

By His Excellency's Command,

DALLAS BROOKS.

KEITH TURNBULL,
Commissioner of Crown Lands and Survey.

GOD SAVE THE QUEEN!

Land Act 1958.

UNALIENATED CROWN LAND AVAILABLE FOR SETTLEMENT UNDER IMPROVEMENT PURCHASE LEASES.

PROCLAMATION

By His Excellency the Governor of the State of Victoria and its Dependencies in the Commonwealth of Australia, &c., &c., &c.

IN pursuance of the provisions of section 153 of the *Land Act 1958*, I, the Governor of the State of Victoria, in the Commonwealth of Australia, by and with the advice of the Executive Council of the said State, do by this Proclamation declare the unalienated Crown lands mentioned in the subjoined Schedule, to be available for settlement under improvement purchase leases.

SCHEDULE.

County.	Parish.	Allotment.	Section.	Area.	Land Valuation.
				A. R. P.	
Delatite	Bungamero	12	4	270 0 0 (Subject to survey)	£3 per acre
Delatite	Myrrohee	44E	..	27 0 0 (Subject to survey)	£3 per acre
Polwarth	Yaugher	19F	A	100 1 16	£1 15s. per acre

Given under my Hand and the Seal of the State of Victoria aforesaid, at Melbourne, this thirtieth day of October, in the year of our Lord One thousand nine hundred and sixty-two, and in the eleventh year of the reign of Her Majesty Queen Elizabeth II.

DALLAS BROOKS.

(L.S.)

By His Excellency's Command,

KEITH TURNBULL,

Commissioner of Crown Lands and Survey.

GOD SAVE THE QUEEN !

Land Act 1958.

UNALIENATED CROWN LAND AVAILABLE FOR SETTLEMENT UNDER IMPROVEMENT PURCHASE LEASES.

PROCLAMATION

By His Excellency the Governor of the State of Victoria and its Dependencies in the Commonwealth of Australia, &c., &c., &c.

IN pursuance of the provisions of section 153 of the *Land Act 1958*, I, the Governor of the State of Victoria, in the Commonwealth of Australia, by and with the advice of the Executive Council of the said State, do by this Proclamation declare the unalienated Crown lands mentioned in the subjoined Schedule, to be available for settlement under improvement purchase leases.

SCHEDULE.

County.	Parish.	Allotment.	Section.	Area.	Land Valuation.
				A. R. P.	
Borong	Moyston West	5	A	400 0 0	£1 10s. per acre
Lowan	Coosack	5	..	1,232 0 0	15s. per acre
Weeah	Mamengoroock	11	..	514 2 27	£2 per acre

Given under my Hand and the Seal of the State of Victoria aforesaid, at Melbourne, this twenty-third day of October, in the year of our Lord One thousand nine hundred and sixty-two, and in the eleventh year of the reign of Her Majesty Queen Elizabeth II.

DALLAS BROOKS.

(L.S.)

By His Excellency's Command,

KEITH TURNBULL,

Commissioner of Crown Lands and Survey.

GOD SAVE THE QUEEN !

ACTS OF PARLIAMENT.

PROCLAMATION

By His Excellency the Governor of the State of Victoria and its Dependencies in the Commonwealth of Australia, &c., &c., &c.

I, THE Governor of the State of Victoria, in the Commonwealth of Australia, do hereby declare that I have this day assented, in Her Majesty's name, to the Bills passed by the Parliament of the said State, the titles whereof are hereunder set forth, that is to say:—

- No. 6899. "An Act to authorize The Victorian Railways Commissioners to operate Train Services upon certain Railway Tracks constructed on Land belonging to the State Electricity Commission of Victoria at Yallourn, and for other purposes."
- No. 6900. "An Act to make Provision for the Licensing of Bodies Corporate under Part III. of the *Marine Stores and Old Metals Act 1958*, to increase the Fees payable for Licences issued under the said Act and for other purposes."
- No. 6901. "An Act to amend the *Supreme Court Act 1958* and the *County Court Act 1958* in relation to Judges' Pensions."
- No. 6902. "An Act to facilitate the Amalgamation of certain Trustee Companies, and for other purposes."

Given under my Hand and the Seal of the State of Victoria aforesaid, at Melbourne, this thirtieth day of October, in the year of our Lord One thousand nine hundred and sixty-two, and in the eleventh year of the reign of Her Majesty Queen Elizabeth II.

(L.S.) DALLAS BROOKS.

By His Excellency's Command,
HENRY E. BOLTE,
Premier.

GOD SAVE THE QUEEN!

Land Act 1958.
ROAD PROCLAIMED.

PROCLAMATION

By His Excellency the Governor of the State of Victoria and its Dependencies in the Commonwealth of Australia, &c., &c., &c.

IN pursuance of the provisions of section 25 of the *Land Act 1958*, I, the Governor of the State of Victoria, by and with the advice of the Executive Council of the said State, do hereby proclaim as a road the land in the Parish of Gembrook, County of Mornington, being the land indicated by hachure on plan hereunder.—(G.206(12) (2051/155).

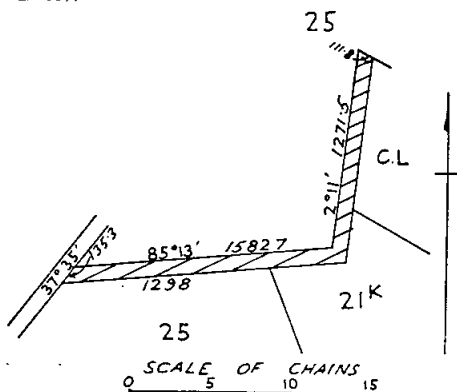

Given under my Hand and the Seal of the State of Victoria aforesaid, at Melbourne, this thirtieth day of October, in the year of our Lord One thousand nine hundred and sixty-two, and in the eleventh year of the reign of Her Majesty Queen Elizabeth II.

(L.S.) DALLAS BROOKS.

By His Excellency's Command,
KEITH TURNBULL,
Commissioner of Crown Lands and Survey.
GOD SAVE THE QUEEN!

LAKES ENTRANCE WATERWORKS TRUST.

By-Law No. 3.

THE Lakes Entrance Waterworks Trust in pursuance and exercise of the powers and authorities conferred by the Water Acts doth hereby make the By-law following for its Waterworks District:—

1. The terms used in this By-law shall have the same definitions as those given in By-law No. 2 of the Lakes Entrance Waterworks Trust.
2. That part of any service pipe (including any bend elbow or other fitting) which is between the Main Pipe and the meter or where no meter is fixed between the Main Pipe and the building line of the street shall be of copper with brass fittings.
3. Copper piping shall comply with the Specification of the Australian Standards Association No. B. 158—1961 "Copper Tubes for Water, Gas and Sanitation" and shall be of the following diameters and dimensions:—

(a) Copper Tube suitable for Screwed Connections—

Nominal Outside Diameter.	Standard Thickness.		Nominal B.S.F. Thread Size.
	In.	S.W.G.	
3/8	..	16	0-064
1/2	..	14	0-080
3/4	..	14	0-080
13/32	..	13	0-092
1 1/32	..	13	0-092
1 1/16	..	12	0-104
1 1/8	..	12	0-104
1 1/4	..	12	0-104
1 3/8	..	11	0-116
1 1/2	..	11	0-116
1 5/8	..	10	0-128
1 3/4	..	10	0-128
1 7/8	..	10	0-128
2	..	10	0-128

(b) Copper Tube suitable for Expanded and other approved Compression Fittings and for Capillary and Bronze Welded joints—

Nominal Outside Diameter.	Standard Thickness.	
	S.W.G.	In.
3/8	18	0-048
1/2	18	0-048
3/4	18	0-048
1	17	0-056
1 1/8	16	0-064
1 1/4	16	0-064
1 1/2	16	0-064
1 3/4	16	0-064
2	14	0-080
2 1/4	14	0-080
3	14	0-080
3 1/2	12	0-104
4	12	0-104
5	11	0-116
6	10	0-128

4. Any person who commits any breach of any of the provisions of this By-law shall be liable to a penalty of not more than Five pounds (£5) and in the case of a continuing offence to a further penalty not exceeding Five pounds (£5) for every day after notice of the offence from the Trust.

Passed this 8th day of October, 1962.

N. S. McDONALD, Chairman.
H. BROOME, Commissioner
G. W. RIDSDALE, Secretary

Approved by the Governor in Council, 30th October, 1962.—
N. G. WISHART, Clerk of the Executive Council.

Transport-Regulation Act.
TRANSPORT REGULATION BOARD.

NOTICES OF PUBLIC HEARINGS.

NOTICE is hereby given that the applications made by the persons named below for licences to operate commercial passenger vehicles on the route or routes, or in the manner set out opposite their names, will be heard at a time and place to be communicated to the parties:—

Name and Address; Nature of Application.

- BROWN, JOHN, INDUSTRIES LTD.,** 6 Alley-street, Bendigo; 1 commercial passenger vehicle with seating capacity for 29 persons to operate for the carriage of employees of the applicant company only, free of charge, between Gisborne and Kyneton.
- GOODALL, F. A. J. & M.,** Church-street, Cowes, Phillip Island; 1 commercial passenger vehicle with seating capacity for five persons to operate as follows:—
(1) Under private hire conditions from Cowes,
(2) for the carriage of general goods within a radius of 20 miles of Cowes.
- HOGAN, W. J.,** 16 Grant-street, Bacchus Marsh; 1 commercial passenger vehicle to be purchased with seating capacity for five persons to operate as follows:—
(a) Under private hire conditions from Bacchus Marsh, (b) for the carriage of mails between Bacchus Marsh Post Office and Bacchus Marsh Railway Station under contract to the Postmaster-General's Department, (c) for the carriage of newspapers from the Bacchus Marsh Railway Station to newsagent in main street of Bacchus Marsh.
- CHRISTIANEN, H. & J. M.,** Poolaijilo, Victoria; 1 commercial passenger vehicle with seating capacity for nine persons to operate for the carriage of school children only between Poolaijilo area and Poolaijilo State School under subsidy to the parents of the children and the Education Department.
- PATTERSON, E. G.,** Main-road, Hurstbridge; application for renewal of licence No. C.T.53, expiring 20th March, 1963, authorizing operations as a country taxi from Hurstbridge.
- EASTERN ROADLINES PTY. LTD.,** 211-213 Main-street, Bairnsdale; application for renewal of licence No. C.O.221, expiring 15th March, 1963, authorizing operations under the same terms and conditions.
- BROWN, W., & SONS PTY. LTD.,** 740 Elizabeth-street, Melbourne; application for renewal of licence No. T.P.159, expiring 28th February, 1963, authorizing operations under the same terms and conditions.
- SHARP, V., & I. HUNTLEY,** 21 Ethel-street, Malvern; application for renewal of licence No. T.P.69, expiring 4th February, 1963, authorizing operations under the same terms and conditions.
- KRAFT FOOD'S LTD.,** Salmon-street, Port Melbourne; application for renewal of licence No. T.P.142, expiring 4th February, 1963, authorizing operations under the same terms and conditions.
- AMPOL PETROLEUM (VIC.) PTY. LTD.,** 781-792 Elizabeth-street, Melbourne; application for renewal of licence No. T.P.39, expiring 4th February, 1963, authorizing operations under the same terms and conditions.
- MURPHY, M. (Mrs.)** (trading as Tiny Tots' Day Nursery), 24 Sweetland-road, Box Hill; application for renewal of licence No. T.P.144, expiring 7th February, 1963, authorizing operations under the same terms and conditions.
- NORTHERN BUS LINES PTY. LTD.,** Walter-street, Glenroy; application for permit authority to operate any one M.O. licensed vehicle under contract to Stanton Pipes of Australia Pty. Ltd. for the carriage of employees only, free of charge, between the factory premises situated at the corner of Hume Highway and Patullo-lane, Somerton, and the corner of Bell-street and Sydney-road, Coburg, via Hume Highway and Sydney-road.

Time-table (Week-days Only.)

Depart Somerton—3.40 p.m.

- JOINER, J. H.,** 31 Rose-street, Altona; application for variation of all M.O. licences, route 141A (Altona-Footscray), to delete that portion of route in Nicholson-street between Irving-street and Paisley-street, and instead to operate from the corner of Nicholson-street and Irving-street via Irving-street to the Footscray Railway Station, thence via Leeds-street and Paisley-street to normal terminal point in Paisley-street.

Note.—Only set down of passengers to occur at the Footscray Railway Station. Passengers shall only be picked up at the Paisley-street stand.

- MCCONNELL, A. R. & J. L.,** 299 Somerville-road, West Footscray; application for permit authority to operate vehicle holding licence No. M.C.164 under contract to Cyanamid-D.H.A. Pty. Ltd. for the carriage of employees only free of charge between the Footscray Railway Station and the company factory situated in Geelong-road, Derrimut, via Irving, Nicholson, Buckley, Victoria, Charles, Gammon streets, Somerville-road, Geelong-road.

Time-table (Week-days Only.)

Dep. Footscray .. 7.45 a.m. and 8.45 a.m.
Dep. Derrimut .. 4.40 p.m. and 5.10 p.m.

- BARNES BUS LINES (ESSENDON) PTY. LTD.,** 25 Perth-avenue, Sunshine; application for variation of route 210A (Broadmeadows-Essendon-Moonee Ponds) to operate a deviation of service from the corner of Parer-road and Lancefield-road via Parer-road, McNamara-avenue to the Niddrie High School, returning to normal route via Keilor-road. (Service to operate express between Webbs-road, Tullamarine, and the Niddrie High School.)
- BARNES BUS LINES (ESSENDON) PTY. LTD.,** 25 Perth-avenue, Sunshine; application for variation of route 209A (Sunbury-Essendon-Moonee Ponds) to operate a deviation of service from the corner of Lancefield-road and Parer-road, via Parer-road, McNamara-avenue to the Niddrie High School, returning to normal route via Keilor-road. (Service to operate express between Webbs-road, Tullamarine, and the Niddrie High School.)
- LONG, G. W. & J.,** 50 Roberts-street, West Footscray; 1 commercial passenger vehicle with seating capacity for 24 passengers to operate as a substitute metropolitan route omnibus on route 127A (Brunswick-Hope-street).
- BELL-STREET BUS CO. PTY. LTD.,** 326 Bell-street, Preston; application for variation of route 112A (Coburg-Merlynston) to operate the following turning procedure from Kent-road, via Cornwall-street, Boundary-road and Cumberland-road to normal route. (No pick up or set down in Cornwall-street, Boundary and Cumberland roads.)
- BARNES COACHES (SUNSHINE) PTY. LTD.,** 25 Perth-avenue, Sunshine; 1 commercial passenger vehicle with large seating capacity, to be purchased, to operate as a country stage omnibus on the following route:—
- Sunshine-Bacchus Marsh.*
- Description of Route.—Commencing in Sun-crescent, Sunshine, thence via Sun-crescent, Anderson-road, Forrest-street, Station-road, Western Highway to Bacchus Marsh township, serving Melton and Rockbank *en route*.
- Sections and Fares.*
- | | Weekly. | | Day Return. | | Single. |
|------------------------|---------|-------|-------------|-------|---------|
| | £ | s. d. | s. d. | s. d. | s. d. |
| Sunshine-Bacchus Marsh | 1 | 5 0 | 7 | 6 | 4 6 |
| Sunshine-Melton | 1 | 2 6 | 7 | 3 | 4 3 |
| Sunshine-Rockbank | 1 | 0 0 | 7 | 0 | 4 0 |
- Time-table to be Observed.*
- Dep. Bacchus Marsh 6.30 a.m. Arr. Sunshine 7.20 a.m.
Dep. Sunshine 3.55 p.m. Arr. Bacchus Marsh 4.45 p.m.
- Subject to the cancellation of permit No. 5015 which authorizes the applicant to operate between Sunshine and Bacchus Marsh as an extension of route 130A (Sunshine-Deer Park).
- GRANGER'S BUS SERVICE PTY. LTD.,** Bath-place, Williamstown; application for variation of Route No. 74A (Moonee Ponds-Williamstown) to delete from existing licence conditions the "Time-table to be maintained and conditions relating thereto", and instead to operate the following conditions in relation thereto (the proposed time-table will be submitted at a later date):—(a) Time-tables to be operated on week-days, Saturdays, Sundays, public holidays and special occasions shall be as specified in Schedules "A", "B", "C", "D", "E", and "F" respectively of this document. These time-tables represent the combined operations of the two licence holders on Route No. 74A, viz.:—Granger's Bus Service Pty. Ltd. and Barnes Bus Lines (Essendon) Pty. Ltd., and shall not be varied at any time or for any period without the prior written permission of the Board, (b) each operator licensed to operate on Route No. 74A will ensure that each driver of its vehicles will punch clocks installed at the following points along the route immediately upon arrival at each such point:—
(1) On journeys from Moonee Ponds to Williamstown

- Beach, clock at Montgomery-street, Moonee Ponds, south side, between Mount Alexander-road and Ascot Vale-road, clock at Paisley-street, Footscray, south side, between Albert-street and Victoria-street, (ii) on journeys from Williamstown Beach to Moonee Ponds, clock at Melbourne-road, Newport, west side, adjacent to Ross-street, clock at Nicholson-street, Footscray, west side, opposite a point between Lynch-street and Sterling-street, (c) each operator licensed to operate on Route No. 74A shall ensure that drivers of vehicles shall adhere to the varying running times specified in the time-tables for travel between the scheduled point of departure and the respective time clocks, and these running times shall be deemed to form part of such time-tables and shall be adhered to without fail, (d) in any case where a driver punches a clock later than the correct scheduled time, the operator by whom he is employed shall pay a fine of 4s. for each minute of lateness to the operator of the vehicle next scheduled (such fines shall be calculated and paid each to other on a weekly basis), (e) each operator licensed to operate on Route No. 74A who becomes responsible for the operation of any specified or scheduled trip shall be personally or individually liable for failure to maintain that trip and may be proceeded against by the Board for breach of conditions of licence, (f) when special trips are necessary and authorized by the Board, on such occasions as Show Day and race days, these will be operated strictly on the basis of alternative vehicles being provided by Granger's Bus Service Pty. Ltd., and Barnes Bus Lines (Essendon) Pty. Ltd.
- VINEN, L. H., 21 Richardson-street, Middle Park; 1 commercial passenger vehicle, with seating capacity for five persons, to operate as a metropolitan private hire car from the depot of Luxury Cars Ltd.
- WHEELER, J. A., Flat 3, 4 Clarke-street, Elwood; 1 commercial passenger vehicle, with seating capacity for five persons, to operate as a metropolitan private hire car from the depot of Luxury Cars Ltd.
- Commercial Goods Vehicles Acts.**
TRANSPORT REGULATION BOARD.
NOTICES OF PUBLIC HEARINGS.
- NOTICE** is hereby given that the applications made by the persons named below for licence to operate the commercial goods vehicles on the route or routes, or in the manner set out opposite their names, will be heard at a time and place to be communicated to the persons concerned:—
- Name and Address; Nature of Application.*
- AGRICULTURAL & DOMESTIC SPRAYS, 36 Menin-road, Nunawading; 1 commercial goods vehicle (10 cwt.) to operate throughout the State of Victoria in course of business as "spraying contractors"—tools of trade, spraying equipment, spare parts, camping gear and materials incidental to the completion of own contracts.
- AGRICULTURAL & DOMESTIC SPRAYS, 36 Menin-road, Nunawading; 5 commercial goods vehicles (70, 58, 64, 63 and 71 cwt.) to operate throughout the State of Victoria in course of business as "spraying contractors", as a specially constructed tank vehicle—tools of trade, spraying equipment, camping gear, and materials incidental to the completion of own contracts.
- BLUE METAL PTY. LTD., 338 Sydney-road, Coburg; 1 commercial goods vehicle (9 cwt.) to operate throughout the State of Victoria in the course of business as "quarrymasters" for the purpose of servicing and maintaining own vehicles and earth-moving equipment—tools of trade, spare parts and materials incidental thereto.
- BLUE METAL CONCRETE PTY. LTD., 338 Sydney-road, Coburg; 1 commercial goods vehicle (8 cwt.) to operate throughout the State of Victoria in the course of business as "quarrymasters and blue metal ready-mixed concrete manufacturers", for the purpose of servicing and maintaining own vehicles and equipment—tools of trade, spare parts and materials incidental thereto.
- BROWN, LAURENCE N., 59 Victoria-street, Warragul; 1 commercial goods vehicle (11 cwt.) to operate throughout the State of Victoria as a "contract fitter" on behalf of H. C. Sleigh Ltd. for the purpose of servicing and installing petrol pumps and allied equipment—tools of trade, spare parts and equipment for repair, having been repaired, and for installation and materials incidental thereto.
- COOK, D. R., 185 Blyth-street, East Brunswick; 1 commercial goods vehicle (7 cwt.) to operate within a radius of 50 miles of the premises of the Myer Emporium Ltd. production centre at Footscray as a "contract carpet layer"—tools of trade, floor coverings for laying, and materials incidental thereto.
- COX, L. W. & M. I., 141 Glenroy-road, Glenroy; 1 commercial goods vehicle (146 cwt.) to operate from clay pits at Bacchus Marsh to the yards of Brick Industries Ltd., at Burwood and Northcote—clay solely on behalf of Brick Industries Ltd.
- DENNIS BROS. DELIVERIES PTY. LTD., 30 Cotham-road, Kew; 2 commercial goods vehicles (79 and 30 cwt.) to operate—(a) throughout the State of Victoria in the course of business as "caterers"—own catering equipment and victuals, (b) hotel requisites between Melbourne and the company's hotels situated at Frankston and Healesville.
- DRIDAN, J. L. & A. L., Elmhurst; 1 commercial goods vehicle (227 cwt.) to operate—(a) within a radius of 25 miles from the Elmhurst Post Office—general goods, (b) from and to places within the radius defined in part (a), above to and from places within a radius of 50 miles from the Elmhurst Post Office—livestock, (c) from B.P. Australia Ltd.'s depot at Ballarat—petroleum products in prescribed types of containers and empty return containers.
- FROST, G. I., 112 Ryrrie-street, Geelong; 1 commercial goods vehicle (8 cwt.) to operate in the course of business as a "dealer" from the City of Melbourne to own premises in the Cities of Geelong and Swan Hill—disposals goods.
- HALL, J. B., 10 President-street, Seymour; 1 commercial goods vehicle (130 cwt.) to operate—(a) within a radius of 20 miles of the post office at Seymour—general goods, (b) from site to site as required by the Victorian Railways for maintenance of the railway lines between Melbourne and Wodonga—metal, stones, screenings, ashes, gravel, sand and earth and any other materials required for use on the maintenance of the above-mentioned lines, (c) within a radius of 20 miles from any site under current construction along the said railway lines—materials and equipment for use on such project.
- HILLBRICK, C. E., 18 May Park-avenue, East Ashburton; application to vary the conditions of existing licence No. D.A.20290 by deleting from paragraph (b) "Co-op. Brick Co. Pty. Ltd., at Auburn" and adding in lieu "Brick Industries Ltd., Burwood."
- HILLBRICK, D. H., 18 May Park-avenue, East Ashburton; application to vary the conditions of existing licence No. D.A.1301/1 by deleting from paragraph (b) "New Gamble Brick and Quarrying Co. Pty. Ltd., at Oakleigh" and adding in lieu "Brick Industries Ltd., Burwood".
- HOWELL, B. E. & W. D., River-street, Heyfield; 1 commercial goods vehicle (approximately 100 cwt.) to operate—(a) within a radius of 50 miles of the Esso depot at Heyfield—petroleum products in prescribed types of containers and empty return containers, (b) within a radius of 20 miles of the post office at Heyfield—general goods.
- HUSSONS, G., 192 Percy-street, Portland; 1 commercial goods vehicle (178 cwt.) to operate within a radius of 50 miles of own premises at Portland in the course of business as "plaster sheet manufacturer"—own goods.
- KING, H. C., Yinnar; application to vary the conditions of existing licences No. D.A.28096 and D.A.28096/2 by deleting paragraph (c) and adding in lieu as paragraph (c)—"From P.B. Aust. Ltd.'s depot at Warragul, to Erica and Matlock—petroleum products in prescribed types of containers and empty return containers.
- MALCOLM, JAMES, & CO. PTY. LTD., Box 1, St. Arnaud; 1 commercial goods vehicle (145 cwt.) to operate within a radius of 50 miles from own premises at St. Arnaud and to and from the Cities of Horsham and Hamilton and the Townships of Warracknabeal, Dimboola, Kaniva, Willaura, Swan Hill, Kerang and Pyramid Hill, in the course of business as "flour millers and poultry food manufacturers"—prepared stock feed in pellet and meal form, small quantities of bagged flour, pollard, bran and grain for delivery in connexion with the aforesaid commodities, empty sacks and raw materials for the manufacture of own products.
- MILLS, R. R., Harcourt; 2 commercial goods vehicles (256 and 220 cwt.) to operate in the course of business as "bridge building contractor"—(a) throughout the State of Victoria—tools of trade, pile driver, winch, implements and fuel incidental only to own contracts, (b) within a radius of 20 miles from the site of any project currently engaged upon or from the railway station nearest thereto—materials for use on such project.

- MONSON, A. J., 284 Mount-street, Albury, New South Wales; 1 commercial goods vehicle (64 cwt.) to operate between Albury, Wodonga, Tallangatta and Corryong via Bullioh, Doetong, Wabba and Cudgewa as a specially constructed refrigerated vehicle for the carriage of mail, newspapers, meat, bread, milk, fruit, vegetables, ice-cream and up to 5 cwt. of general goods with the ability to carry two passengers.
- MCDONALD, W. W., 2 Kokoda-avenue, Hamilton; 1 commercial goods vehicle (324 cwt.) to operate—(a) within a radius of 20 miles of the post office at Hamilton—general goods, (b) from the Esso Standard Oil Pty. Ltd.'s depot at Portland, to Hamilton—petroleum products in prescribed types of containers and empty return containers, (c) within a radius of 50 miles of Strachan's mill, at Hamilton—sawn timber.
- McKIE, G. L., 9 Arcadia-avenue, Reservoir; 1 commercial goods vehicle (7 cwt.) to operate within a radius of 50 miles of the premises of the Myer Emporium Ltd.'s production centre at Footscray, as a contract carpet layer—goods of trade, floor coverings for laying and materials incidental thereto.
- NATIONAL TYRE SERVICE (BAIRNSDALE) PTY. LTD., 227 Main-street, Bairnsdale; 1 commercial goods vehicle (10 cwt.) to operate within that part of the State of Victoria east of a north/south line drawn through the Township of Stratford, in the course of business as "tire retreaders and distributors"—new tires and tubes, tires and tubes for repair or having been repaired, batteries, oil and motor car accessories.
- THE NORTHCOTE BRICK CO. LTD., Robbs-parade, Northcote; 2 commercial goods vehicles (125 cwt.) each, to operate within a radius of 75 miles from own premises at Northcote in the course of business as "brick manufacturers"—own bricks.
- PALMER, H. G., PTY. LTD., 491-493 Bourke-street, Melbourne; 1 commercial goods vehicle (13 cwt.) to operate within a radius of 50 miles of own branch premises at Horsham in the course of business as "electrical retailers and servicemen"—tools of trade, spare parts, appliances for repair, having been repaired and for installation and materials incidental thereto.
- SOUTH EASTERN MILK PRODUCTS LTD., Post Office Box 16, Heyfield; 1 commercial goods vehicle (10 cwt.) to operate in the course of business as "milk processors"—(a) within a radius of 50 miles of own branch premises at Heyfield—own goods, (b) to and from Melbourne, from and to own branch premises at Heyfield—urgently required spare parts.
- STANTON, L. J., 71 Orlando-street, Hamilton; 1 commercial goods vehicle (6 cwt.) to operate within a radius of 50 miles of the premises of the Myer Emporium Ltd.'s production centre at Footscray, as a contract carpet layer—tools of trade, floor coverings for laying and materials incidental thereto.
- REID, G. H., CONSTRUCTIONS LTD., 338 Sydney-road, Coburg; 3 commercial goods vehicles (8, 7 and 18 cwt.) to operate throughout the State of Victoria in the course of business as "road contractors and quarrymasters", for the purpose of servicing and maintaining own vehicles and earthmoving equipment—tools of trade, spare parts and materials incidental thereto.
- SUNRAYSA SHEARING CO., 72 Eleventh-street, Mildura; 1 commercial goods vehicle (11 cwt.) to operate—(a) throughout the State of Victoria in the course of business as a "shearing contractor" for the carriage of shearer's tools of trade, (b) within a radius of 20 miles of any shearing contract currently being carried out for the carriage of materials and supplies to location of contract.
- NOTICE is hereby given that the applications made by the persons named below for renewal of licence to operate the commercial goods vehicles on the route or routes or in the manner set out opposite their names will be heard at a time and place to be communicated to the persons concerned:—
- Name and Address; Present Franchise;
Licence No.; Date of Expiry.*
- BAKER, W. S., 10 Pearce-street, Nathalia; 1 commercial goods vehicle (113 cwt.) to operate—(a) within a radius of 20 miles from the post office at Nathalia—general goods; (b) from and to places situated within the radius as defined in paragraph (a) above and from places situated within a radius of 50 miles from the post office at Nathalia—livestock; D.A.34950; 28th January, 1963.
- BROOKLANDS ACCESSORIES PTY. LTD., 68-78 Sturt-street, South Melbourne; 1 commercial goods vehicle (8 cwt.) to operate within a radius of 50 miles from the branch store of the holders of this licence at Horsham, in the course of business as "automotive spare parts distributors"—motor car spare parts and accessories for delivery or repair or having been repaired; D.A.34805; 14th January, 1963.
- COAD, W. A., Werrimull; 1 commercial goods vehicle (76 cwt.) to operate—(a) within a radius of 20 miles from the post office at Werrimull—general goods, (b) from and to the township of Werrimul and/or places within a radius of 20 miles from the post office thereat and from the City of Mildura—general goods; D.A.17546; 24th January, 1963.
- CUMMINS, D. F., Post Office, Ouyen; 1 commercial goods vehicle (123 cwt.) to operate—(a) within the Shires of Walpeup, Swan Hill, Wycheproof and Karkarook—plant the property of a contractor and required by him for use in connexion with the construction or maintenance of some specific, existing or proposed road, street, footpath, bridge, pier, wharf, weir or channel and also the following materials, viz., metal, stones, screenings, ashes, gravel and sand, (b) within a radius of 20 miles from the site of any construction or maintenance work performed pursuant to paragraph (a) above, or from the railway station nearest thereto—any other materials required for such work, (c) within a radius of 20 miles from the post office at Ouyen—general goods excluding any plant or materials carried or to be carried pursuant to paragraphs (a) and (b) above; D.A.34947; 28th January, 1963.
- FOLEY, D. J., 9 off Stanley-street, South Warrnambool; 1 commercial goods vehicle (113 cwt.) to operate—(a) within a radius of 75 miles of the post office at Penshurst (Warrnambool Division of the Country Roads Board)—plant the property of a contractor and required for use in connexion with the construction or maintenance of some specific existing or proposed road, street, footpath, bridge, wharf, pier, weir or channel, (b) within a radius of 20 miles from site of construction or maintenance work performed pursuant to paragraph (a) above, or from the railway station nearest thereto—metal, stones, screenings, ashes, gravel, sand, earth and any other materials required for such work; D.A.16125; 14th January, 1963.
- GRAY, G. J., 76 Benalla-street, Benalla; 1 commercial goods vehicle (100 cwt.) to operate within a radius of 20 miles of any construction site upon which the holder of this licence is engaged under contract to the Victorian Railways in connexion with the unification of rail gauge projects; D.A.34655; 14th January, 1963.
- LEGG, J. W., 43 Thomson-street, Sale; 1 commercial goods vehicle (297 cwt.) to operate throughout the State of Victoria—licensee's own bulldozer and earthmoving equipment for use on contracts entered into by the holder of this licence in the course of business as "earthmoving contractor"; D.A.22091/4; 22nd August, 1962.
- MURRAY VALLEY PROVIDORS PTY. LTD., corner Kiewa and Wilson streets, Albury, New South Wales; 1 commercial goods vehicle (96 cwt.) to operate throughout the State of Victoria in course of business as "fish and frozen food distributors" in specially constructed and refrigerated vehicles—fresh and frozen fish, frozen processed vegetables, frozen chicken rolls and dim sims, and mussels in glass containers; T.D.A.45284; 22nd January, 1963.
- MYRTLEFORD Co-OP. BUTTER FACTORY Co. LTD., Myrtleford; 2 commercial goods vehicles (107 cwt., each) to operate—(a) from the premises of primary producers to the factory of the licence holder situate at Myrtleford—cream in cans for process at the factory aforesaid, (b) from the factory aforesaid to the premises of any primary producer from whom cream has been collected pursuant to paragraph (a) above—empty cans and general goods, (c) from the township of Wangaratta to the premises of the licence holder at Myrtleford—grain and produce; D.A.1649, D.A.1649/1; 7th January, 1963.
- MCGRATH, F. W., 40 Kars-street, Frankston; 1 commercial goods vehicle (80 cwt.) to operate—(a) within a radius of 25 miles from the post office situate at the corner of Bourke and Elizabeth streets in the City of Melbourne—general goods, (b) within a radius of 50 miles from the post office at Frankston—household furniture being the property or personal effects of a householder or of a member of his family when such goods are being moved—(i) from residence to residence, (ii) from residence for storage or sale, (iii)

from storage to residence, (iv) from a vendor to the residence of the purchaser; D.A.26131; 28th January, 1963.

McNEIL, N. A. & DAWN A., 27 Northcote-street, Rochester; 1 commercial goods vehicle (140 cwt.) to operate—(a) within a radius of 50 miles from the post office at Rochester—plant the property of a contractor and required by him for use in connexion with the construction or maintenance of some specific, existing or proposed road, street, footpath, bridge, pier, wharf, weir or channel, and also the following materials, viz., metal, stones, screenings, ashes, gravel and sand, (b) within a radius of 20 miles from the site of any construction or maintenance work performed pursuant to paragraph (a) above, or from the railway station nearest thereto—any other materials required for such work, (c) within a radius of 20 miles from the post office at Rochester—general goods, excluding any plant or materials carried or to be carried pursuant to paragraphs (a) and (b) above; D.A.34836; 14th January, 1963.

PEACOCK, R. T., & SONS, 341 Elgar-road, Box Hill; 1 commercial goods vehicle (137 cwt.) to operate—(a) within a radius of 25 miles from the post office situate at the corner of Bourke and Elizabeth streets in the City of Melbourne—sand in the course of licence holder's business as "builders' supplier", (b) from quarries situate at Castlemaine, Broadford, Daylesford, Balliang and Spring Gully to places situate within the radius as described in paragraph (a) above—paving slate, (c) from places situate within the radius as described in paragraph (a) above to the Township of Rosebud—sand and screenings, (d) from quarries at Rosebud for use in licensee's business as "builders' supplier" and only on return trips to places as per paragraph (c) above—rock, (e) from pits at Tooradin and Toolangi to licensee's premises at Box Hill—soil; D.A.1789/1; 28th January, 1963.

SMITH, K., Alice-street, Rutherglen; 1 commercial goods vehicle (100 cwt.) to operate—(a) within a radius of 90 miles of the post office at Wangaratta (Benalla Division of the Country Roads Board)—plant the property of a contractor and required for use in connexion with the construction or maintenance of some specific, existing or proposed road, street, footpath, bridge, wharf, pier, weir or channel, (b) within a radius of 20 miles from site of construction or maintenance work performed pursuant to paragraph (a) above, or from the railway station nearest thereto—metal, stones, screenings, ashes, gravel, sand, earth and any other materials required for such work; D.A.34815; 14th January, 1963.

SMITH, N. S., 15 Brody-street, Wangaratta; 1 commercial goods vehicle (113 cwt.) to operate—(a) within a radius of 90 miles of the post office at Wangaratta (Benalla Division of the Country Roads Board)—plant the property of a contractor and required for use in connexion with the construction or maintenance of some specific, existing or proposed road, street, footpath, bridge, wharf, pier, weir or channel, (b) within a radius of 20 miles from site of construction or maintenance work performed pursuant to paragraph (a) above, or from the railway station nearest thereto—metal, stones, screenings, ashes, gravel, sand, earth, and any other materials required for such work; D.A.34944; 14th January, 1963.

WHALLEY, G., Charing Cross, Bendigo; 1 commercial goods vehicle (16 cwt.) to operate throughout the State of Victoria in the course of business as "electrical and mechanical engineers" for the purpose of installing and servicing electrical installations—tools of trade, switch gear and starters, equipment and material incidental to such servicing and installations for own contracts; D.A.18673; 24th January, 1963.

NOTICE is hereby given that the applications made by the persons named below for renewal of licence with variation to operate the commercial goods vehicles on the route or routes, or in the manner set out opposite their names, will be heard at a time and place to be communicated to the persons concerned.

Name and Address; Present Franchise; Variation; Licence No.; Date of Expiry.

GRAY, S. G., Collopy-street, Mansfield; 1 commercial goods vehicle (200 cwt.) to operate—(a) within a radius of 20 miles from the post office at Mansfield—general goods, (b) from the townships of Wangaratta, Benalla and Devenish to the township of Mansfield—building materials, (c) from the township of Shepparton to the township of Mansfield—bricks and other building materials, (d) from sawmills at Mansfield to consignees in the township of Stanhope and

within a radius of 20 miles from the post office thereof—sawn timber; by adding as paragraph (e) "from the Mobil Oil Australia Pty. Ltd.'s and Caltex Oil Co. Pty. Ltd.'s depots at Benalla to Mansfield—petroleum products in prescribed types of containers and empty return containers; D.A.1191; 18th December, 1962."

HURLEY, P., & J. (Mrs.) (trading as A. & J. Hurley), Dargo; 1 commercial goods vehicle (116 cwt.) to operate—Conditions as to the carriage of goods—(1) The vehicle hereby licensed as authorized to carry as follows and not otherwise, that is to say—(a) with a radius of 50 miles from the licensees' Store at Dargo—licensees' own goods in the course of their business as "general storekeepers", (b) along the route between Dargo and Sale via Stratford and Maffra—general goods, (2) Two passengers on the route defined above; by deleting paragraph (2); (D.A.33138; 28th January, 1963.

Transport Regulation Acts.

TRANSPORT REGULATION BOARD.

NOTICE is hereby given that the applications made by the persons named below for renewal of temporary licences for a period of twelve months to operate the commercial goods vehicles on the route or routes, or in the manner set out opposite their names, will be heard at a time and place to be communicated to the parties concerned.

Name and Address; Present Franchise; Licence No.; Date of Expiry.

AITKEN, O. G., Elvina-street, Mansfield; 1 commercial goods vehicle (221 cwt.) to operate for the carriage of logs from any forest landing in the King Saddle area (Mt. Buller) to the Mansfield Timber Products Pty. Ltd.'s sawmill at Mansfield and Terrett's sawmill at Benalla; T.T.D.106; 21st February, 1963.

BANTICK BROS. PTY. LTD., Marysville; 1 commercial goods vehicle (254 cwt.) to operate for the carriage of—(1) logs from any forest landing in the Niagaroon and Upper Yarra forestry districts and the Big River areas to any mill or dump within a radius of 20 miles of such landing, (2) sawn timber from Victorian Oak sawmills at Marysville to any merchant or building site within a radius of 25 miles of the G.P.O. Melbourne; T.T.D.116/1; 21st February, 1963.

BANTICK BROS. PTY. LTD., Marysville; 1 commercial goods vehicle (249 cwt.) to operate for the carriage of—(1) logs from any forest landing in the Niagaroon and Upper Yarra forestry districts and the North Big River area to the railway station at Healesville and to any mill or dump which is located within a radius of 20 miles of such landing or of the railway station at Healesville (2) sawn timber from the Ausbro sawmill at Marysville—(a) to the railway station at Healesville, (b) to any customer if delivered within a radius of 20 miles of the railway station at Healesville, (c) to any merchant or builder if delivered to timber yard or direct on to a building site which is located within a radius of 25 miles of the G.P.O., Melbourne; T.T.D.116/2; 21st February, 1963.

BANTICK BROS. PTY. LTD., Marysville; 1 commercial goods vehicle (256 cwt.) to operate for the carriage of—(1) logs from any forest landing in the Niagaroon and Upper Yarra forestry districts and the North Big River areas—(a) to the railway station at Healesville and to any mill or dump which is located within a radius of 20 miles of such landing or of the railway station at Healesville, (b) to any mill or yard situated within a radius of 25 miles of the G.P.O. Melbourne, (2) sawn timber from the Ausbro sawmill at Marysville—(a) to the railway station at Healesville, (b) to any customer if delivered within a radius of 20 miles of the Healesville railway station, (c) to any merchant or builder if delivered to timber yard or direct on to building site which is located within a radius of 25 miles of the G.P.O. Melbourne; T.T.D.116/3; 21st February, 1963.

BARRY, W. J., Narbethong; 3 commercial goods vehicles (240, 285 and 256 cwt.) to operate for the carriage of—(1) logs from any forest landing in the Niagaroon and Upper Yarra forestry districts and the North Big River area—(a) to the railway station at Healesville and to any mill or dump which is located within a radius of 20 miles of such landing or of the railway station at Healesville, (b) to any mill or timber yard situated within a radius of 25 miles of the G.P.O., Melbourne, (2) sawn timber from the Narbethong Sawmill at Narbethong—(a) to the railway station at Healesville, (b) to any customer if delivered within a radius of 20 miles of the Healesville Railway Station, (c) to any merchant or builder if delivered to a timber yard or direct on to a building site which is

- situated within a radius of 25 miles of the G.P.O., Melbourne; T.T.D.118, T.T.D.118/1, T.T.D.118/2; 21st February, 1963.
- BARUTA, G.**, Buchan; 1 commercial goods vehicle (265 cwt.) to operate for the carriage of logs from forest landings in the Gilligal area to Buchan Timber Co.'s sawmill at Buchan; T.T.D.119; 20th February, 1963.
- BELL, R.**, 12 Smith-street, Stawell; 1 commercial goods vehicle (208 cwt.) to operate for the carriage of—(a) within a radius of 20 miles of post office at Stawell—general goods, (b) from forest landings within a radius of 50 miles of post office at Stawell to Redman's Sawmill, R. C. Ingleton's Sawmill, and Stawell Timber Industries Sawmill at Stawell—logs; T.T.D.618; 19th February, 1963.
- BERRY, K. G.**, 39 Finlason-street, Mansfield; 1 commercial goods vehicle (264 cwt.) to operate for the carriage of logs from forest landings in the Mt. Buller area to sawmills in Mansfield and Jamieson area; T.T.D.128; 23rd February, 1963.
- BILLS, A. & M.**, Day-street, Bairnsdale; 1 commercial goods vehicle (249 cwt.) to operate for the carriage of—(1) logs from forest landings at Mt. Baldhead to Bullumwaal, (2) logs from forest landings in the Glen Valley areas to the Glen Valley mill, (3) sawn timber from Glen Valley mill to railway stations at Bruthen or Bairnsdale, (4) sawn timber from Bullumwaal Timber Co.'s mill at Bullumwaal to railway station at Bairnsdale; T.T.D.132; 22nd February, 1963.
- BLACKWOOD, N. A.**, 159 Sutton-street, Warragul; 1 commercial goods vehicle (272 cwt.) to operate for the carriage of sawn timber from Limberlost Sawmill at Nayook to consignees within a radius of 20 miles of the Limberlost Sawmill at Nayook; T.T.D.138; 2nd February, 1963.
- BOWEN, L. D.**, S.S. 1004, Heskett, via Woodend; 1 commercial goods vehicle (198 cwt.) to operate for the carriage of logs from any forest landing in the Woodend area to Johnson's and Rielly's Sawmills at North Essendon; T.T.D.146; 12th February, 1963.
- BRENDA, J. F.**, Nicholas-street, Lilydale; 1 commercial goods vehicle (253 cwt.) to operate for the carriage of—(1) logs from any forest landing in the Niagaroon and Upper Yarra forestry districts and the North Big River area to the railway station at Healesville and to any mill or dump which is located within a radius of 20 miles of such landings or of the railway station at Healesville, or to any mill or timber yard situated within a radius of 25 miles of the G.P.O., Melbourne, (2) sawn timber from sawmills at Marysville to any timber yard or building site within a radius of 25 miles of the G.P.O., Melbourne; T.T.D.147/1; 22nd February, 1963.
- BROOKS, W. R., PRY. LTD.**, 96 Normanby-road, Caulfield; 1 commercial goods vehicle (100 cwt.) to operate for the carriage of sawn timber from the Cambarville Sawmill at Cumberland, via Marysville, and J. K. Pomeroy's mill at Healesville—(a) to the railway station at Healesville, (b) to any customer if delivered within a radius of 20 miles of the Healesville Railway Station, (c) to any merchant or bulder if delivered to timber yard or direct on to building site which is located within a radius of 25 miles of the G.P.O., Melbourne, and to W. R. Brook's timber yards at Caulfield, and to pick up and deliver timber from yards in the metropolitan area and wharf consignees within a radius of 25 miles of the G.P.O., Melbourne; T.T.D.151; 21st February, 1963.
- BROWN, D. G.**, 15 Crofton-street, Benalla; 1 commercial goods vehicle (259 cwt.) to operate for the carriage of—(a) sawn timber from Carter's Sawmill at Mirrimbah to Carter's Timber Yard at Benalla, (b) sawn timber from Carter's Timber Yard at Benalla to consignees within a radius of 50 miles from the post office at Benalla and to Kyabram; T.T.D.445; 13th February, 1963.
- BULLOCK, H. T.**, Princess-street, Bunyip; 1 commercial goods vehicle (145 cwt.) to operate for the carriage of—(1) from bush sites in the Gembrook, Pakenham, Bunyip, Labertouche and Lang Lang areas, in course of business as "ti-tree stake supplier" to consignees in Melbourne and metropolitan area—ti-tree stakes, (2) from R. Andrews', Proposch Bros., and Longwarry Timber Supply sawmills at Longwarry to consignees in Melbourne and metropolitan area—palings and fencing rails as "fencing supplier"; T.T.D.617; 19th February, 1963.
- CAMPBELL, M. S.**, 8 Neville-street, Traralgon; 1 commercial goods vehicle (263 cwt.) to operate for the carriage of—(1) logs from forest landings in the Madalya area to Trafalgar sawmills at Trafalgar and A.P.M. Forests mill at Trafalgar, (2) logs from forest landings in the Erica area to R. Andrews' mill at Longwarry, (3) within a radius of 20 miles of the post office at Traralgon—logs on behalf of the Forests Commission; T.T.D.444; 13th February, 1963.
- COWELL, W. A. & A. A.**, 12 Anderson-street, Bairnsdale; 1 commercial goods vehicle to operate for the carriage of kiln dried dressed flooring, weatherboards and mouldings from Ezard's sawmill at Swift's Creek to consignees and on to building sites at Orbost, Bairnsdale and Sale; T.T.D.170; 12th February, 1963.
- DAVERN, L. B.**, Post Office, Wandong; 1 commercial goods vehicle (216 cwt.) to operate for the carriage of—(1) overlength telephone poles and logs from the Wandong and Mount Disappointment areas as directed by the officers of the P.M.G. Department and Forests Commission to depots and sawmills in the metropolitan area, (2) overlength telephone poles from Mount Disappointment area to peg points in the Mornington Peninsula as directed by an officer of the P.M.G. Department; T.T.D.175; 28th February, 1963.
- DAWSON, P. M.**, Fernbank P.O.; 1 commercial goods vehicle (126 cwt.) to operate for the carriage of—(1) sleepers and sawn timber from forest landings and sawmills to consignees within a radius of 50 miles of Bairnsdale to the railway station at Bairnsdale and to consignees within a radius of 20 miles of Bairnsdale, (2) general goods within a radius of 20 miles of the post office at Lucknow; T.T.D.117; 23rd February, 1963.
- DENNIS, A. W.**, 51 Waratah-street, Rye; 1 commercial goods vehicle (105 cwt.) to operate for the carriage of—(1) within a radius of 20 miles of Rye—logs to own mill at Rye, (2) from own mill at Rye to consignees within a radius of 25 miles of the G.P.O., Melbourne—case shocks and empty cases; T.T.D.495; 13th February, 1963.
- DENT, R. D.**, Edward-street, Healesville; 1 commercial goods vehicle to operate for the carriage of—(1) logs from forest landings in the Niagaroon and Upper Yarra forestry districts and the North Big River area, (a) to the railway station at Healesville and to any mill or dump which is located within a radius of 20 miles of such landing or of the railway station at Healesville, (b) to any mill or timber yard situated within a radius of 25 miles of the G.P.O., Melbourne, (2) logs from Forests Commission forest landings in the Blue Range area to Ruook Timber Sawmill at Alexandra, (3) logs from private properties in the Homewood area to sawmills in the metropolitan area, (4) logs from forest landings in the Christmas Creek area via Erica to Saxton Timber and Trading Ltd. mill at Moe; T.T.D.179; 10th February, 1963.
- DUNSTAN & SONS, A.**, 1-7 Tallangatta-road, Wodonga; 1 commercial goods vehicle (248 cwt.) to operate for the carriage of—(1) logs from Forests Commission lease at Mount Wills to A. Dunstan & Sons' sawmill at Eskdale, (2) sawn timber from A. Dunstan & Sons' sawmill at Eskdale to A. Dunstan & Sons' timber yards at Wodonga and to the railway station at Wodonga and Albury, (3) goods between Wodonga and Eskdale and Mount Wills used for the maintenance and operation of A. Dunstan & Sons' sawmill at Eskdale and logging camp at Mount Wills; T.T.D.185/3; 10th February, 1963.
- M. FEIGLIN & SONS PTY. LTD.**, Station-street, Nunawading; 1 commercial goods vehicle (297 cwt.) to operate for the carriage of—(1) logs from any forest landing in the Niagaroon and Upper Yarra forestry districts and the North Big River area, also from Mount Margaret and Taggerty Valley areas to M. Feiglin & Sons Pty. Ltd.'s sawmill at Narbethong and Nunawading—(a) to the railway station at Healesville and to any mill or dump which is located within a radius of 20 miles of such landing or of the railway station at Healesville, (b) to any mill or yard situated within a radius of 25 miles of the G.P.O., Melbourne, (c) logs and log baulks from Howqua, Stanley Creek, Mansfield and Jamieson areas to M. Feiglin & Sons Pty. Ltd.'s sawmills at Mansfield, (d) own logging equipment between own sawmills at Mansfield, Narbethong and Nunawading and bush landings in the Buller, Margaret, Taggerty Valley and Jamieson areas, (e) own logging and orchard equipment between own mills, logging sites and own orchards, (2) sawn timber from M. Feiglin & Sons Pty. Ltd.'s sawmill at Narbethong—(a) to the railway station at Healesville, (b) to any customer if delivered within a radius of 20 miles of the railway station at Healesville, (c) to any merchant or bulder if delivered to timber yards or direct on to building sites which are located within a radius of 25 miles of the G.P.O., Melbourne, (3) sawn timber from M. Feiglin & Sons Pty. Ltd.'s sawmill at Mansfield to the railway station at Mansfield, (4) From own forest landings in the

- Millgrove area to own mills at Narbethong and Nunawading—logs and own logging equipment; T.T.D.193/5; 21st February, 1963.
- FRY, R. G., Damman-road, Warburton; 1 commercial goods vehicle (247 cwt.) to operate for the carriage of logs from Foresta's forest landing in the Matlock area—(a) to the railway station at Healesville and to any mill or dump which is located within a radius of 20 miles of such landing or of the railway station at Healesville, (b) to any mill or yard situated within a radius of 25 miles of the G.P.O., Melbourne; T.T.D.201; 25th February, 1963.
- HAYES & KYDD PRY. LTD., Bega (N.S.W.); 1 commercial goods vehicle (277 cwt.) to operate for the carriage of sawn timber from sawmills at Cann River to Orbost Railway Station; T.T.D.489/11; 19th February, 1963.
- HOLLOWAY, A. W., E. G., C. J. & E. I. (trading as Holloway's Building Supplies, Box 150, P.O., Wodonga; 1 commercial goods vehicle (186 cwt.) to operate for the carriage of sawn timber from Holloway's Building Supplies sawmill at Wodonga to consignees within a radius of 50 miles of Wodonga; T.T.D.242; 15th February, 1963.
- KENDALL, A. J., Weir-road, Heyfield; 1 commercial goods vehicle (274 cwt.) to operate for the carriage of logs from forest landings in the Licola area to sawmills at Heyfield; T.T.D.251; 13th February, 1963.
- KRAWCZYK, K., 115 Skeels-street Heyfield; 1 commercial goods vehicle (140 cwt.) to operate for the carriage of logs from forest landings in the Licola area and Connors Plains area to sawmills at Heyfield; T.T.D.259; 23rd February, 1963.
- MANN, G. R., 41 Kokoda-street, Morwell; 1 commercial goods vehicle (268 cwt.) to operate for the carriage of—(1) logs from forest landings in the Cann River areas to sawmills at Cann River, (2) logs from forest landings in the Morwell area to sawmills at Morwell, (3) sawn timber from sawmills at Cann River to consignees at Orbost, (4) sawn timber from sawmills at Morwell to consignees within a radius of 20 miles of Morwell; T.T.D.271; 10th February, 1963.
- MILLER, H. G., Longfield-street, Stawell; 1 commercial goods vehicle (269 cwt.) to operate for the carriage of logs from forest landings in the Mt. William and Mt. Cole area to Stawell Timber Industries Pty. Ltd. sawmill at Stawell; T.T.D.275; 13th February, 1963.
- MCGILL, B. J., Archer-road, Garfield; 1 commercial goods vehicle (200 cwt.) to operate for the carriage of—(1) logs from forest landings within a radius of 20 miles from the post-office at Garfield to B. J. McGill's mill at Garfield, (2) sawn timber from B. J. McGill's mill at Garfield to consignees within a radius of 20 miles from the post office at Garfield and to Springvale; T.T.D.294; 23rd February, 1963.
- MCKENZIE, J. H., Elvin-street, Mansfield; 1 commercial goods vehicle (245 cwt.) to operate for the carriage of logs from forest landings in the Jamieson Forest area to Walker's sawmill at Mansfield; T.T.D.442/1; 19th February, 1963.
- NELSON, P. N., Nowa Nowa; 1 commercial goods vehicle (214 cwt.) to operate for the carriage of—(1) logs from forest landings within a radius of 40 miles of Bulumwaal to sawmills at Bulumwaal, (2) logs from forest landings within a radius of 40 miles of Nowa Nowa to sawmills at Nowa Nowa, (3) sawn timber from sawmills at Tostaree to railhead at Nowa Nowa and Waygara; T.T.D.502/2; 20th February, 1963.
- NEVILL, J. L., Main-road, Hepburn Springs; 1 commercial goods vehicle to operate for the carriage of pulpwood from forest landings within a radius of 10 miles of the post office at Daylesford to C.S.R. plant at Bacchus Marsh; T.T.D.446/3; 20th February, 1963.
- PLUMBRIDGE, F. G., 3 Crammond-street, Benalla; 1 commercial goods vehicle (245 cwt.) to operate for the carriage of—(1) logs from any forest landing in the Toombulup and Mt. Buller areas to Terrett's sawmill at Benalla, (2) sawn timber from Terrett's sawmill at Benalla to consignees at Numurkah, Echuca and Shepparton, (3) logs from any forest landing in the Mt. Buller area to sawmills at Mansfield, (4) logs from any forest landing in the Jamieson area to Terrett and Co.'s sawmill at Benalla; T.T.D.316; 26th February, 1963.
- RADFORD, W., Princes Highway, Trafalgar; 1 commercial goods vehicle (271 cwt.) to operate for the carriage of logs from private landings in the Calignee area to Andrew's sawmill at Longwarry, Baroski's sawmill at Officer and Dandenong Sawmills at Dandenong; T.T.D.608; 19th February, 1963.
- STEVENS, L. V., 1 Mary-street, Box Hill; 3 commercial goods vehicles (200, 299 and 293 cwt.) to operate for the carriage of sawn timber from W. Cook and Son's sawmills at Marysville and Thornton—(a) to the railway station at Healesville, (b) to any customer if delivered within a radius of 20 miles of the Healesville Railway Station, (c) to any merchant or builder if delivered to timber yard or direct on to building site which is situated within a radius of 25 miles of the G.P.O., Melbourne; T.T.D.360, T.T.D.360/1, T.T.D.360/2; 21st February, 1963.
- SWEENEY, K. W., 33 Bruce-street, Heyfield; 1 commercial goods vehicle (206 cwt.) to operate for the carriage of logs from forest landings in the Licola area to sawmills at Heyfield; T.T.D.619; 19th February, 1963.
- WATERS, C. J., Ultimo-street, Mansfield; 1 commercial goods vehicle (243 cwt.) to operate for the carriage of logs from any forest landing in the Mt. Buller area to sawmills at Mansfield; T.T.D.542; 20th February, 1963.
- WATKINS, B. N., Mansfield-road, Euroa; 1 commercial goods vehicle to operate for the carriage of—(1) logs from forest landings in the Strathbogie and Ruffy areas to sawmills within a radius of 50 miles of Euroa, (2) sawn timber from sawmills in Euroa to consignees within a radius of 20 miles of Euroa and own tractor within a radius of 20 miles of Euroa, (3) sawn timber from sawmills at Euroa to consignees within a radius of 20 miles of such sawmills and to Shepparton and Tatura; T.T.D.391; 10th February, 1963.
- WHEELER, L. J., Standish-street, Myrtleford; 1 commercial goods vehicle (235 cwt.) to operate for the carriage of—(1) general goods within a radius of 20 miles of the post office at Myrtleford, (2) logs from any forest landing within a radius of 30 miles of Myrtleford to Valley Sawmilling Co. at Ovens; T.T.D.395; 21st February, 1963.
- WILSON, K. T., Bredt-street, Bairnsdale; 1 commercial goods vehicle (273 cwt.) to operate for the carriage of—(1) logs from forest landings in the Bulumwaal area to sawmills at and within a radius of 10 miles of Bulumwaal, (2) sawn timber from sawmills as described in paragraph (1) above to the railway station at Bairnsdale, (3) logs from forest landings at Bendoc to Cuthbertson & Richards mill at Bendoc, (4) logs from forest landings in Glen Wills area to Cuthbertson & Richards sawmill at Glen Wills; T.T.D.544; 20th February, 1963.
- WITNISH & MILNER PRY. LTD., Crescent-road, Yarra Junction; 1 commercial goods vehicle (201 cwt.) to operate for the carriage of—(1) logs from any forest landing in the Niagaroon and Upper Yarra forestry districts and the North Big River area, (a) to the railway station at Warburton and to any mill or dump which is located within a radius of 20 miles of such landing or of the railway station at Warburton, (b) to any mill or timber yard situated within a radius of 25 miles of the G.P.O., Melbourne, (2) Overlength poles from forest landings in the Powelltown-Yarra Junction area to S.E.C. depot at Brooklyn, (3) sawn timber from Witnish & Milner's sawmill at Yarra Junction, (a) to the railway station at Yarra Junction, (b) to any customer if delivered within a radius of 20 miles of the railway station at Yarra Junction, (c) to any merchant or builder if delivered to timber yard or direct on to building site within a radius of 25 miles of the G.P.O., Melbourne; T.T.D.400; 2nd February, 1963.
- YOUNG, L., Heathcote Junction; 1 commercial goods vehicle (265 cwt.) to operate for the carriage of logs and telephone poles from forest landings in the Broadford area to sawmills in the Metropolitan area as directed by an officer of the Forests Commission of Victoria; T.T.D.405; 12th February, 1963.

Notice of any objection should be forwarded to reach the Secretary of the Board, not later than Wednesday, 21st November, 1962.

A. V. C. COOK,
Acting Secretary.

Exhibition Buildings, Rathdown-street, Carlton, N.3,
7th November, 1962.

POLICE OFFENCES ACT 1958.

IN pursuance of the powers conferred upon the Chief Secretary by sub-section (3) of section 184 of the *Police Offences Act 1958*, I, the Chief Secretary of the State of Victoria, do by this notice grant exemption from compliance with sub-sections (1) and (2) of section 184 of the said Act with respect to the publication *Craig's Spur* distributed by Colorgrature Publications, 26-30 Flinders-street, Melbourne.

R. J. HAMER,
Chief Secretary's Office, Melbourne, 31st October, 1962.
for Chief Secretary.

MONEY LENDERS ACT 1958.

IN accordance with the provisions of the above-mentioned Act the following is published for general information.

List of persons to whom Money Lenders' Licences have been issued for the year ending 30th June, 1963.

Name.	Authorized Name.	Authorized Address.	Date of Issue.
Afrodite Travel Finance Corp. Pty. Ltd. (L. Papadopolous, appointee)	Afrodite Travel Finance Corp. Pty. Ltd.	274 Russell-street, Melbourne ..	9.10.62
*A.G.C. (General Finance) Pty. Ltd. (H. M. Ratcliffe, appointee)	A.G.C. (General Finance) Pty. Ltd. ..	40-42 Queen-street, Melbourne ..	9.10.62
Australian Loan and Investment Co. Ltd. (L. H. Dunner, appointee)	Australian Loan and Investment Co. Ltd.	230 Collins-street, Melbourne ..	4.9.62
Comax Investments Pty. Ltd. (M. Shift, appointee)	Comax Investments Pty. Ltd. ..	429 Elizabeth-street, Melbourne ..	9.10.62
Commercial and General Acceptance Limited (R. G. Overell, appointee)	Commercial and General Acceptance Limited	Suite 2, National Mutual Building, Hotham-street, Traralgon	1.10.62
Custom Credit Corporation Limited (A. J. Rodd, appointee)	Custom Credit Corporation Limited ..	570 St. Kilda-road, Melbourne ..	2.10.62
Deposit & Investment Co. Ltd. (H. W. Winson, appointee)	Deposit & Investment Co. Ltd. ..	Room 8, 1st Floor, 422 Little Collins-street, Melbourne	12.10.62
Land Finance Properties Limited (A. G. Hanson, appointee)	Land Finance Properties Limited ..	14 Commercial-road, Melbourne ..	24.9.62
L. & B. Finance Pty. Ltd. (L. F. Cronin, appointee)	L. & B. Finance Pty. Ltd. ..	252 Swanston-street, Melbourne ..	25.9.62
W. A. Peterson Securities Limited (P. G. Hutchins, appointee)	W. A. Peterson Securities Limited ..	525 North-road, Ormond ..	7.9.62
Reid Murray Acceptance Limited (B. Hay, appointee)	Reid Murray Acceptance Limited ..	45 Langtree-avenue, Mildura ..	19.10.62
Ronchi, Ernest Paul	Ernest Paul Ronchi.. .. .	182 Raymond-street, Sale ..	10.10.62
Rugby Investments Pty. Ltd. (M. S. Pitard, appointee)	Rugby Investments Pty. Ltd. ..	772 High-street, Thornbury ..	5.10.62

* New Authorized Address.

State Treasury,
Melbourne, 26th October, 1962.

W. WATTS,
Registrar.

AUCTION SALES ACT.

LIST of persons to whom Auctioneers' Licences have been issued during the month of September, 1962.

Name.	Address.	Date of Issue.
Christenson, Arthur Christian	209 Toorak-road, South Yarra	5.9.62
Cridge, Ronald Allan	46 Riverview-terrace, Bulleen	25.9.62
Hast, Thomas Ivan	175 Main-street, Mornington	4.9.62
Knox, John Robert	111 Summerhill-road, Footscray	6.9.62
Martyn, Robert Stewart	5 Shakespeare-avenue, East Preston	4.9.62
Mead, Edward Nelson	Aqueduct-road, Diamond Creek	11.9.62
Montague, Delwyn Rex	62 Camer-street, East Bentleigh	5.9.62
Reeman, Neil	Flat 1, 779 Station-street, Box Hill	5.9.62
Smith, James Laird	Riddells Creek	10.9.62
Stewart, Maxwell Charles	Yarram	28.9.62
Williamson, Raymond Arnold	7 Charles-street, Greensborough	11.9.62

The Treasury,
Melbourne, C.2, 26th October, 1962.

E. W. COATES,
Director of Finance.

ORDERS IN COUNCIL.—(Series 1962-63.)

PUBLIC WORKS.

1736. Melbourne, Public Works Department, docking, repairs, &c., to s.s. "Rip", as specified and authorized, £3,139 14s. 7d.—Hobson's Bay Dock and Engineering Co. Pty. Ltd. (M.205598.)

1737. Prahran, Girls' Technical School, maintenance work on bituminous roof, £356.—Specialised Building Services Pty. Ltd. (M.246689.)

1738. Sebastopol, Girls' Technical School, supply of Maddock Vitrified and Vitreous Ware, £460 6s. 10d.—Lynne Browne and Co. (W.272262.)

1739. Sebastopol, Girls' Technical School, supply of Hollow Ware and cutlery, £582 11s. 5d.—K. G. Luke Pty. Ltd. (W.272262.)

1740. Sunshine North, Girls' Technical School, supply of Maddock Vitrified and Vitreous Ware, £457 17s.—Lynne Browne and Co. (W.271867.)

1741. Sunshine North, Girls' Technical School, supply of saucepans, stockpots, steamers, cookers, &c., £391 18s. 2d.—Namco Distributors. (W.271867.)

1742. Sunshine North, Girls' Technical School, supply of Hollow Ware and cutlery, £693 9s. 5d.—K. G. Luke Pty. Ltd. (W.271867.)

1743. Sunshine North, Girls' Technical School, supply of baking dishes, kettles, scales, wringer, &c., £443 11s.—James McEwan and Co. Pty. Ltd. (W.271867.)

1744. Traralgon, State School, repairs to desks, £533 10s.—D. F. Cowan Sales Pty. Ltd. (S.E.273515.)
Approved by the Governor in Council, 30th October, 1962.—N. G. WISHART, Clerk of the Executive Council.

FORESTS COMMISSION.

Loan Fund Act No. 6817, Item 6—

1745. To the purchase of that allotment 43A, section A, Parish of Boodyarn, comprising 152 acres 6 perches for forest purposes, £650.—C. E. & D. M. Retford.

Approved by the Governor in Council, 2nd October, 1962.—N. G. WISHART, Clerk of the Executive Council.

Loan Fund Act No. 6817, Item 6—

1746. To the purchase of that allotment 15A, Parish of Moorbanool, comprising 145 acres 2 roods 35 perches for forest purposes, £900.—J. & A. Kowalczuk.

Approved by the Governor in Council, 2nd October, 1962.—N. G. WISHART, Clerk of the Executive Council.

STATE ELECTRICITY COMMISSION.

1747. For the erection of 220 kV transmission lines between Morwell-Hazelwood, Rowville-Springvale-Heatherton and Keilor-West Melbourne, to Specification No. 62-63/64, £292,794.—Electric Power Transmission Pty. Ltd.

1748. For the supply of brass fittings, for a period of two years, to Specification No. 62-63/68, at schedule rates.—John McIlwraith Industries Ltd.

Approved by the Governor in Council, 16th October, 1962.—N. G. WISHART, Clerk of the Executive Council.

1749. For the supply of one 11 kV circuit breaker movable portion, Yallourn Briquetting Works, to Quotation No. 4916, £6,250.—Australian Electrical Industries Pty. Ltd.

1750. For the purchase by the Commission of land in Rodd-road, Airport West, being lot 4 on plan of subdivision No. 54529, Parish of Dousta Galla, as site for substation, £5,350.—Edward Lane and Evelyn Lane.

1751. For the purchase by the Commission of land in Rodd-road, Airport West, being lot 5 on plan of subdivision No. 54529, Parish of Dousta Galla, as site for substation, £5,350.—Paul de Bogvay.

1752. For the purchase by the Commission of land and buildings situate between Howard-street and South-Eastern Freeway, Richmond, being the whole of the land remaining untransferred in certificate of title, volume 8093, folio 347, and part of land more particularly described in certificates of title, volume 8247, folio 502, and volume 8093, folio 347, for scientific laboratory, £69,000.—Philips Electrical Industries Pty. Ltd. and the Melbourne and Metropolitan Board of Works.

1753. For the supply of 11,000 volt three-phase outdoor switches for distribution system, for a period of two years, to Specification No. 62-63/35, at schedule rates.—D. E. Taplin Pty. Ltd.

Approved by the Governor in Council, 23rd October, 1962.—N. G. WISHART, Clerk of the Executive Council.

REGISTER OF DISTRIBUTORS OF PRINTED MATTER.

The following is a copy of the Register corrected to the end of October, 1962, and is published in accordance with the requirements of sub-section (3) of section 182 of *Police Offences Act 1958*.

Name.	Address.	Date of Registration.
Hyde Distributing Company Pty. Ltd.	247 Collins-street, Melbourne, C.1	18.8.54
Victorian Magazine Distributors Pty. Ltd.	247 Collins-street, Melbourne, C.1	18.8.54
Australian Musical Productions Pty. Ltd.	Princess Theatre, Spring-street, Melbourne, C.1	2.9.54
Consolidated Press Limited	247 Collins-street, Melbourne, C.1	2.9.54
Shakespeare Head Press Pty. Ltd.	247 Collins-street, Melbourne, C.1	2.9.54
Robertson and Mullens Limited	107-113 Elizabeth-street, Melbourne, C.1	7.9.54
J. Ewins and Sons Pty. Ltd.	111 Sturt-street, Ballarat	7.9.54
Moe Books and Stationery Pty. Ltd.	46A George-street, Moe	7.9.54
Burns, Oates and Washbourne (Australia) Pty. Ltd.	72-74 Bourke-street, Melbourne, C.1	7.9.54
The Argus and Australasia Ltd.	26 Flinders-street, Melbourne, C.1	8.9.54
Gordon and Gotch (Australasia) Ltd.	511 Little Collins-street, Melbourne, C.1	13.9.54
Larry Cleland Pty. Ltd.	125 Swanston-street, Melbourne, C.1	13.9.54
The Book Depot	c/o The Methodist Conference of Victoria and Tasmania, 288 Little Collins-street, Melbourne, C.1	15.9.54
L. J. M. Hodder and Company	328 Flinders-street, Melbourne, C.1	21.9.54
Strautins, Janis Arturs	573 Flinders-lane, Melbourne, C.1	21.9.54
B. H. Walshe and Son	34 Queen-street, Melbourne, C.1	23.9.54
Stanley Young Pty. Ltd.	244 Swanston-street, Melbourne, C.1	23.9.54
Associated Newspapers Limited	392-396 Little Collins-street, Melbourne, C.1	23.9.54
Hicks Smith and Sons Pty. Ltd.	23 McKillop-street, Melbourne, C.1	27.9.54
Lothian Publishing Co. Pty. Ltd.	1 Fleming-place, Melbourne, C.1	27.9.54
Whitcombe and Tombs Pty. Ltd.	322 Collins-street, Melbourne, C.1	4.10.54
Spicers (Australia) Pty. Ltd.	377 Lonsdale-street, Melbourne, C.1	17.7.57
W. Ramsay (Surgical) Limited	340 Swanston-street, Melbourne, C.1	7.10.54
William Heinemann Limited	317 Collins-street, Melbourne, C.1	12.10.54
Edwards Dunlop and Co. Ltd.	382 Lonsdale-street, Melbourne, C.1	13.10.54
Alex. Cowan (Australia) Pty. Ltd.	500 Collins-street, Melbourne, C.1	14.10.54
F. W. Cheshire Pty. Ltd.	338 Little Collins-street, Melbourne, C.1	20.10.54
Longmans Green and Co. Ltd.	531 Little Collins-street, Melbourne, C.1	22.10.54
Angus and Robertson Ltd.	66-68 Elizabeth-street, Melbourne, C.1	25.10.54
Shepson and Company	109 Swanston-street, Melbourne, C.1	29.10.54
Southdown Press Pty. Ltd.	51 Queen-street, Melbourne, C.1	29.10.54
G. J. Coles and Company Ltd.	282 Little Collins-street, Melbourne, C.1	1.11.54
Technical Book and Magazine Co.	297-299 Swanston-street, Melbourne, C.1	3.11.54
Cassell and Company Ltd.	210 Queen-street, Melbourne, C.1	4.11.54
Harding Publicity	5 Davey-street, Mordialloc	5.11.54
The Herald and Weekly Times	44-74 Flinders-street, Melbourne, C.1	5.11.54
H. and S. Publications	Bringelly-road, Austral, New South Wales	10.11.54
Davies, Cyril Victor	66 McBride-avenue, Wonthaggi	10.11.54
Berry, Anderson and Company	207 Sturt-street, Ballarat	18.11.54
William Collins (Overseas) Ltd.	527-531 Little Collins-street, Melbourne, C.1	18.11.54
MacMillan and Company Limited	32 Flinders-street, Melbourne, C.1	25.11.54
Thompson, James Walter	137 Gloucester-street, Sydney, New South Wales	2.12.54
Oxford University Press Australian Branch	346 Little Collins-street, Melbourne, C.1	2.12.54
De Dion Publishing Company	Sassafras, Victoria	11.1.55
B. J. Ball Limited	401 Post Office-place, Melbourne, C.1	21.2.55
N.S.W. Bookstall Co. Pty. Ltd.	112 Castlereagh-street, Sydney, New South Wales	22.2.55
Robert Burns Book Club	17 Railway-avenue, Caulfield	1.3.55
Georgian House Pty. Ltd.	296 Beaconsfield-parade, Middle Park	9.3.55
Colorgraving Publications	44-74 Flinders-street, Melbourne, C.1	24.3.55
United Press Book Division	44-74 Flinders-street, Melbourne, C.1	24.3.55
Herald-Sun Readers Book Club	44-74 Flinders-street, Melbourne, C.1	24.3.55
"Truth" and "Sportsman" Limited	Hosking House, Hosking-place, 84A Pitt-street, Sydney, New South Wales	29.3.55
The Legend Press Pty. Ltd.	31 Macquarie-place, Sydney, New South Wales	27.4.55
Commercial Publications Pty. Ltd.	262 Queen's-parade, Clifton Hill	28.5.55
Unification Pty. Ltd.	497 Collins-street, Melbourne, C.1	27.9.57
Horwitz Publications Inc. Pty. Ltd.	406 Lonsdale-street, Melbourne, C.1	9.5.57
Brian Vincent Casey—Distribution in Victoria on behalf of Adult Education Publications, Pelican-street, Surrey Hills, New South Wales	572 Lonsdale-street, Melbourne, C.1	1.9.58
Goldray Publications	P.O. Box 2, Austral, New South Wales; Lot 4A Bringelly-Road, Austral, New South Wales	25.9.59
Herald Gravure Printers	26 Flinders-street, Melbourne, C.1	14.11.61

SHIRE OF MAFFRA.—PUBLIC HIGHWAY.

IN pursuance of the powers conferred by sections 522 and 526 of the *Local Government Act 1958*, the Council of the Shire of Maffra doth hereby direct that the land in the Parish of Tinamba shown hatched on the plan hereunder, which has been taken, purchased or acquired by it, shall be a public highway from and after the date of publication of this Order in the *Government Gazette*, and doth declare that such land shall be a public highway in lieu of the land in the said parish shown cross-hatched on the said plan.

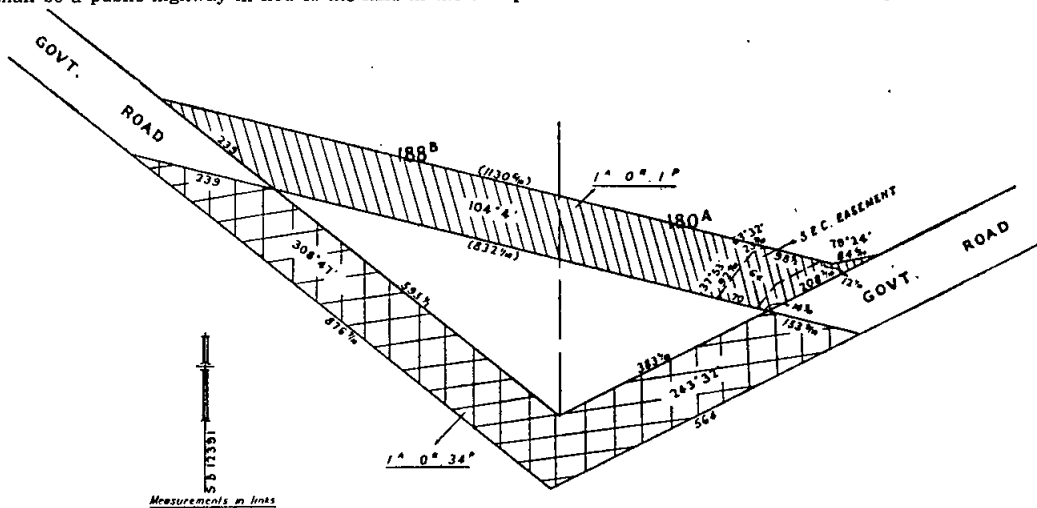

The common seal of the President, Councillors and Ratepayers of the Shire of Maffra was hereunto affixed this 10th day of July, 1962, in the presence of—

(SEAL) F. M. ZACHER, President.
 VICTOR FAWAZ, Councillor.
 J. C. McLAREN, Shire Engineer.
 M. H. McMAHON, Shire Secretary.

Approved by the Governor in Council, 30th October, 1962.—N. G. WISHART, Clerk of the Executive Council.

MELBOURNE HARBOR TRUST COMMISSIONERS.

REGULATIONS.

IN pursuance of the *Melbourne Harbor Trust Act 1958*, the Melbourne Harbor Trust Commissioners make the following Regulations:—

1. The Regulations made by the Commissioners on the 8th August, 1956, approved by the Governor in Council on 4th September, 1956, and published in the *Government Gazette* on the 17th September, 1956, and any amendment thereto, are hereinafter referred to as "the Principal Regulations".
2. Sub-regulation 39 of Regulation 273 of the Principal Regulations is amended as follows:—

At the conclusion thereof add the following words:—

"This sub-regulation and the provisions of sub-regulation 37 in regard to smoking, and the provisions of sub-regulation 40 in regard to playing at any game, shall not apply in relation to any premises wheresoever situate:—

- (a) Occupied with the permission of the Commissioners by any club which has with the prior consent of the Commissioners (such consent being in writing under the common seal of the Commissioners) made application for and been granted a certificate of registration pursuant to the provisions of Part XII. of *Licensing Act 1958* or any amendment thereof or any Act passed in substitution therefor; and
- (b) Being premises specified in a current such certificate of registration."

Dated at Melbourne this 10th day of October, 1962.

The common seal of the Melbourne Harbor Trust Commissioners was hereunto affixed by order of the Commissioners in the presence of—

(SEAL) V. G. SWANSON, Chairman.
 THEO. H. SWANTON, Commissioner.
 M. W. CLIFTON, Secretary.

Approved by the Governor in Council, 30th October, 1962.—N. G. WISHART, Clerk of the Executive Council.

Melbourne and Metropolitan

BOARD OF WORKS.

NOTICE TO THE OWNERS OF TENEMENTS IN THE UNDER-MENTIONED STREETS, AND THE PRIVATE STREETS, LANES, COURTS AND ALLEYS OPENING THERETO.

THE main pipe in the said streets being laid down, the owners of all tenements situated as under are hereby required on or before the 10th December, 1962, to cause a proper pipe and stop cocks to be laid so as to supply water within such tenements from the main pipe.

H. J. SNADDEN,
Secretary.

30th October, 1962.

STREET AND POSITION.

Broadmeadows.

Anderson-road, from Shaw-street to Jennifer-street.
Hogan-street, from Anderson-road to Alec-crescent.
Alec-crescent, from Anderson-road northwards and eastwards 18½ chains.
Birchwood-street, from Anderson-road northwards 15 chains.
Brian-street, from Birchwood-street to Alec-crescent.
Dorothy-street, from Birchwood-street to Alec-crescent.
Honni-court, from Dorothy-street northwards 6 chains.
Irvin-court, from Dorothy-street northwards 6 chains.

Box Hill.

Winton-street, from 5 chains west of Rees-street westwards 4½ chains.
Moselle-street, from 8 chains north of Strabane-avenue northwards 9 chains.

Camberwell.

Almond-street, from 5 chains north of Ruth-street northwards 4½ chains.
Clovelly-court, from Clifton-street eastwards 5½ chains.
Lynton-court, from Clifton-street south-eastwards 6 chains.
Clifton-street, from 1 chain north of Stuart-court to Winfield-road.

Caulfield.

Sinclair-street, from St. Georges-road to Regent-street.

Coburg.

Warner-street, from Barkers-road to Lyon-street.
Lyon-street, from Warner-street to Pallett-street.
Pallett-street, from Lyon-street northwards 3½ chains.

Dandenong.

Roberta-avenue, from Woodlee-avenue westwards 5½ chains.
Mollison-drive, from Dunearn-road eastwards 4½ chains.
Mollison-drive, from Dunearn-road westwards 4 chains.
Belmont-avenue, from Mollison-drive to Oakwood-avenue.
Mulgoa-avenue, from Belmont-avenue to Gladstone-road.
Oakwood-avenue, from Belmont-avenue to Gladstone-road.
Gladstone-road, from Oakwood-avenue to Mulgoa-avenue.
Southdean-avenue, from Woodlee-avenue westwards 5½ chains.

Doncaster and Templestowe.

Cuthbert-street, from 14 chains south-west of Lincoln-road to Balwyn-road.
Austin-street, from Avon-street north-westwards 9½ chains.
Sybila-street, from Templestowe-road to Greenaway-street.
Greenaway-street, from Sybila-street southwards 13½ chains.

Essendon.

Doncaster-street, from Myross-avenue to Brown-terrace.
Doncaster-street, from Morphet-terrace to Archer-terrace.

Footscray.

Willis-street, from Murray-street to Schild-street.
Hance-street, from Fehon-street eastwards 4½ chains.
Graham-street, from Summerhill-road westwards 3½ chains.

Heidelberg.

Turnham-avenue, from Station-road northwards 5½ chains.
Station-road, from Turnham-road eastwards 3 chains.

Mordialloc.

Evans-street, from McSwain-street westwards 16½ chains.
Robert-street, from McSwain-street westwards 16 chains.
Gilbert-court, from Robert-street northwards 3½ chains.

Moorabbin.

Rowans-road, from Nepean Highway eastwards and northwards 24½ chains.
Christensen-street, from Keys-road southwards 13 chains.
Kennedy-street, from Warrigal-road westwards 7 chains.

Nunawading.

Tasman-avenue, from Junction-road northwards and north-eastwards 11 chains.
Van Diemen-avenue, from Tasman-avenue westwards 4½ chains.
Allandale-road, from 13 chains west of Lake-street westwards 5 chains.
Allandale-court, from Allandale-road northwards 3 chains.

Prahran.

Cheel-street, from Armadale-street to Kooyong-road.

Springvale.

Gunther-avenue, from 5 chains east of View-road eastwards 7½ chains.
Jenkins-street, from Bowmore-road to Callander-road.
Clapham-avenue, from Springvale-road to Red Hill-road.
Red Hill-road, from Springvale-road to Clapham-avenue.
Shaun-court, from Red Hill-road eastwards 5½ chains.
Wardale-road, from Noble-road westwards 9½ chains.

Sunshine.

Fraser-street, from Ethel-street eastwards 1½ chains.
Fraser-street, from Ethel-street westwards 10 chains.
Ethel-street, from Fraser-street to McIntosh-street.
McIntosh-street, from Ethel-street westwards 8 chains.
McIntosh-street, from Ethel-street eastwards 6½ chains.

Waverley.

Commercial-road, from Gardiner-road eastwards 8½ chains.
Normanby-road, from Gardiner-road eastwards 8 chains.
Industrial-avenue, from Normanby-road to Commercial-road.
The Outlook, from 3 chains south of Glen-road southwards 10 chains.
Townsend-avenue, from The Outlook eastwards 7½ chains.
Michael-avenue, from The Outlook eastwards 7½ chains.
Burramine-avenue, from Michael-avenue southwards 1½ chains.
Blue Hills-avenue, from Cornell-street northwards 2½ chains.
Blue Hills-avenue, from Cornell-street southwards 6½ chains.
Cornell-street, from Lawrence-road to Blue Hills-avenue.

NOTICE.

CREDITORS, next of kin and others having claims against the estate of any of the under-mentioned deceased persons are required to send particulars of their claims to the Public Trustee, 21 Degraives-street, Melbourne, the personal representative, on or before the 10th January, 1963, after which date the Public Trustee may convey or distribute the assets, having regard only to the claims of which the Public Trustee then has notice:—

ATTIWILL, JAMES WILLIAM, also known as James William Attiwill, late of 19 Beatrice-street, Burwood, retired clerk, died 18th August, 1962.

BELL, CHARLES, formerly of 39 Paschal-street, Moorabbin, but late of Flat 2, 193 Fitzroy-street, St. Kilda, public servant, died 11th August, 1962.

BRUNELL, JAMES SYDNEY, late of 9 George-street, North Melbourne, retired railwayman, died 29th August, 1962.

CORNEHLS, LESLIE AUGUST, late of 76 Hotham-street, East Melbourne, artist, died 30th July, 1962.

CUMPSTON, ALMA BURN, late of 25 Warley-road, East Malvern, spinster, died 19th July, 1962.

DUKE, THOMAS ALFRED, also known as Thomas Duke, formerly of 87 Napier-street, Fitzroy, but late of 49 Regent-street, Fitzroy, pensioner, died on or about the 11th July, 1962.

DUNOON, GEORGE ALEXANDER, formerly of 15 Stephen-street, Thornbury, but late of 3 Clara-street, West Preston, police constable, died 21st May, 1962.

DZKALIS, ANDREJS, late of 35 Rowe-street, Clifton Hill, postal employee, died 2nd August, 1961.

GOWERS, RALPH GEORGE ROBERT, commonly known as Ralph George Robert Carter, and also known as George Ralph Robert Carter, late of 28 Goodwin-street, Glen Iris, engineer, died 16th June, 1962.

HARRY, EVELINE MAUD, also known as Evelyn Maud Harry and Evelyn Maude Harry, formerly of Cranbourne, but late of 4 Garland-court, Oakwood Park, Noble Park, married woman, died 23th June, 1962.

LINDSAY, JESSIE, late of 2 Lucerne-street, Mentone, married woman, died 24th June, 1962.

SCHEMBRI, EMANUEL, late of 418 Melbourne-road, Newport, packer and storeman, died 27th July, 1962.

SCOTT, ANNIE JOSEPHINE, late of 333 Nicholson-street, North Carlton, married woman, died 7th July, 1962.

SHADFORTH, WILFRED, late of 33 Crichton-avenue, Port Melbourne, carpenter, died 19th July, 1961.

SMART, MARGARET HELEN, late of 10 Brown-street, Brighton, widow, died 26th July, 1962.

STEBBINS, ROLAND IRA CHRISTIAN, late of 13 Livingstone-street, Ivanhoe, retired school teacher, died 26th June, 1962.

A. D. DUNCAN,
Public Trustee.

Melbourne, 31st October, 1962.

I HEREBY give notice that, on the 26th October, 1962, the Public Trustee filed election to administer the deceased person's estate, in accordance with section 17 of the *Public Trustee Act 1958*:—

SCHEMBRI, EMANUEL, late of 418 Melbourne-road, Newport, packer and storeman, died 27th July, 1962.

I HEREBY give notice that, on the 19th October, 1962, the Public Trustee filed elections to administer the following deceased persons' estates, in accordance with section 17 of the *Public Trustee Act 1958*:—

CORNEHLS, LESLIE AUGUST, late of 76 Hotham-street, East Melbourne, artist, died 30th July, 1962.

DZERKALIS, ANDREJS, late of 35 Rowe-street, Clifton Hill, postal employee, died 2nd August, 1961.

A. D. DUNCAN,
Public Trustee.

21 Degraves-street, Melbourne, 31st October, 1962.

Housing Act 1958 (Section 99 of Act No. 6275).

GENERAL NOTICE TO PARTIES EMPOWERED BY THE "LANDS COMPENSATION ACT 1958" TO SELL AND CONVEY OR GRANT AND RELEASE, PURSUANT TO SECTION 99 OF ACT 6275.

GENERAL NOTICE TO TREAT FOR LAND IN A RECLAMATION AREA AT PRAHRAN.

IN pursuance of the provisions contained in the *Housing Act 1958* and of the *Lands Compensation Act 1958*, the Housing Commission (hereinafter referred to as the Commission) hereby doth give notice that the lands, tenements and hereditaments described in the Schedule hereto are required for the purpose of the *Housing Act 1958* and that the Commission is authorized by the provisions of section 68 of the *Housing Act 1958* to purchase or take compulsorily the said lands.

And the Commission accordingly hereby gives notice to all the parties interested in such land and to all persons empowered by the *Lands Compensation Act 1958* to sell and convey or grant and release the land so required that it requires to take and purchase the land referred to in the said Schedule hereto, and that it is willing to treat with such parties or persons for the purchase thereof and as to the compensation to be made and for the damage that may be sustained by reason of the execution of the works.

And further the Commission hereby requires such parties or persons on or before the expiration of 21 days from the seventh day of November, 1962, to deliver to the offices of the Commission at 179 Queen-street, Melbourne, a statement, in writing, of the particulars of the estate and interest in the said lands, tenements and hereditaments and of the claims made in respect thereof.

Dated the 22nd day of October, 1962.

By order of the Commission,
G. G. BOLWELL,
Secretary.

SCHEDULE.

All that piece of land situate within the municipality of the City of Prahran, being parts of Crown portions 34 and 35, Parish of Prahran, and being the land bounded by a line commencing at a point on the northern alignment of Malvern-road, being the intersection thereof with the eastern alignment of Bray-street; thence northerly, by the eastern alignment of Bray-street, and the eastern alignment of Grant-place to the intersection of the said eastern alignment of Grant-place, with the southern alignment of Simmons-street; thence easterly by the said southern alignment of Simmons-street to the intersection

thereof with the western alignment of Surrey-road; thence southerly by the said western alignment of Surrey-road to the intersection thereof with the northern alignment of Malvern-road; and thence westerly by the said northern alignment of Malvern-road to the point of commencement.

Plans are available for inspection at the Estates Branch of the Housing Commission situated on the Seventh Floor at 179 Queen-street, Melbourne, and forms for the making of claims will also be available on application to the Commission.

KORUMBURRA SEWERAGE AUTHORITY.

BY-LAW No. 3—RELATING TO MINIMUM RATES PAYABLE IN RESPECT OF ANY RATEABLE SEWERED PROPERTY.

THE Korumburra Sewerage Authority, pursuant to and in exercise of the powers and authorities conferred on it by the Sewerage Districts Acts and of any and every other power or authority in any wise enabling it in that behalf, doth hereby make and prescribe the following By-law, that is to say:—

1. In no case shall the amount of sewerage rate payable annually be less than Seven pounds ten shillings (£7 10s.) in respect of any rateable sewered property on which there is a building, and Three pounds (£3) in respect of any rateable sewered property on which there is no building.

2. This By-law to have effect from 1st January, 1963.

The above By-law was made and passed on the 13th day of September, 1962, and in witness whereof the common seal of the Sewerage Authority is hereto set and affixed, at Korumburra, this 11th day of October, 1962.

(SEAL) J. PROUDLOCK, JNR., Chairman.
E. G. HARRIS, Member.
A. P. BRUMLEY, Secretary.

Approved by the Governor in Council, 30th October, 1962.—N. G. WISHART, Clerk of the Executive Council.

DEPARTMENT OF AGRICULTURE.

HIS Excellency the Governor of the State of Victoria, by and with the advice of the Executive Council thereof, has, by Order made on the 30th day of October, 1962, in accordance with section 48 of the *Fruit and Vegetables Act 1958* (No. 6256), authorized the persons named hereunder, who are Inspectors under the said Act, to take proceedings in respect of offences against Part II. of the said Act or the Regulations thereunder—

RICHARD NICHOLAS ROWE, Assistant Horticultural Research Officer.
KAREL HENDRIK KROON, Senior Field Officer.
GEOFFREY COLIN JONES, Orchard Inspector.
DONALD FRANK MATHEWS, Orchard Inspector.
ALEXANDER WILLIAM RATCLIFFE, Orchard Inspector.

N. G. WISHART,
Clerk of the Executive Council.
At Government House,
Melbourne, 30th October, 1962.

VEGETATION AND VINE DISEASES ACT 1958.

I, the undersigned, Gilbert Lawrence Chandler, being the responsible Minister of the Crown for the time being administering the *Vegetation and Vine Diseases Act 1958*, in accordance with the provisions of section 9 of the said Act, do hereby appoint the under-mentioned persons to exercise with respect to any land whatsoever in that part of Victoria which lies within the limits of the Central Bailiwick of the Supreme Court of Victoria as defined in the Third Schedule to the *Supreme Court Act 1958*, the following powers, that is to say, to enter upon any such land whatsoever at any time with or without assistants to search for diseased trees, plants or vegetables and to remain thereon so long as may be reasonable for such purpose—

RICHARD NICHOLAS ROWE, Assistant Horticultural Research Officer.
KAREL HENDRIK KROON, Senior Field Officer.
GEOFFREY COLIN JONES, Orchard Inspector.
DONALD FRANK MATHEWS, Orchard Inspector.
ALEXANDER WILLIAM RATCLIFFE, Orchard Inspector.

Given under my Hand, at Melbourne, the 29th day of October, 1962.

G. L. CHANDLER,
Minister of Agriculture.

VEGETATION AND VINE DISEASES ACT 1958.

I, the undersigned, Gilbert Lawrence Chandler, being the responsible Minister of the Crown for the time being administering the *Vegetation and Vine Diseases Act 1958*, in accordance with the provisions of section 9 of the said Act, do hereby appoint the under-mentioned persons to exercise with respect to any land whatsoever in that part of Victoria which lies within the limits of the Eastern, Western, Midland, Northern and Southern Bailiwicks of the Supreme Court of Victoria as defined in the Third Schedule, to the *Supreme Court Act 1958*, the following powers, that is to say, to enter upon any such land whatsoever at any time with or without assistants to search for diseased trees, plants or vegetables and to remain thereon so long as may be reasonable for such purpose—

RICHARD NICHOLAS ROWE, Assistant Horticultural Research Officer.

KAREL HENDRIK KROON, Senior Field Officer.

GEORFFREY COLIN JONES, Orchard Inspector.

DONALD FRANK MATHEWS, Orchard Inspector.

ALEXANDER WILLIAM RATCLIFFE, Orchard Inspector.

Given under my Hand, at Melbourne, the 29th day of October, 1962.

G. L. CHANDLER,
Minister of Agriculture.

LOCAL GOVERNMENT DEPARTMENT.

ORDER CONFIRMED.—SHIRE OF ELTHAM.

THE Minister of the Crown administering the *Local Government Act 1958* (as amended) on the 29th day of October, 1962, confirmed the Order hereinafter referred to in pursuance of section 514 of the said Act, namely:—

An Order of the Council of the Shire of Eltham, made on the 26th February, 1962, for the purpose of providing a maternal and child welfare centre and for acquiring for that purpose all that piece of land being lot 1 on plan of subdivision No. 10371 lodged in the Office of Titles.

M. V. PORTER,
Minister for Local Government.

Local Government Department,
Melbourne.

Co-operation Act 1958.

ASHBURTON TRADERS CO-OPERATIVE LIMITED.

NOTICE OF DISSOLUTION OF SOCIETY.

NOTICE is hereby given that I have this day registered the dissolution of the above-named society and cancelled its registration under the above-named Act.

Dated at Melbourne this second day of November, 1962.

W. J. BRODIE,
Deputy Registrar of Co-operative Societies.

Co-operation Act 1958.

FOOTSCRAY TECHNICAL COLLEGE CO-OPERATIVE SOCIETY LIMITED.

NOTICE OF DISSOLUTION OF SOCIETY.

NOTICE is hereby given that I have this day registered the dissolution of the above-named society and cancelled its registration under the above-named Act.

Dated at Melbourne this second day of November, 1962.

W. J. BRODIE,
Deputy Registrar of Co-operative Societies.

EDUCATION DEPARTMENT.

SUMMONING OFFICERS.

UNDER section 5 of the *Education Act 1958*, I hereby appoint—

Sergeant ALAN LINDSAY BODEY,
Senior Constable FRANK BOWDEN,
Senior Constable ERIC WILLIAM BREWER,
Senior Constable GRAHAM JOHN LESLIE GLENN,
First Constable ERNEST WILLIAM LEE, and
Senior Constable MICHAEL JOSEPH O'DONNELL

to summon parents within the State of Victoria.

JOHN BLOOMFIELD,
Minister of Education.

Melbourne, 26th October, 1962.

Country Fire Authority Act.

PERMISSION TO HOLD FIRE BRIGADE DEMONSTRATION.

IN pursuance with the provisions of section 103 of the *Country Fire Authority Act 1958*, the Country Fire Authority has granted permission for the holding of a fire brigade demonstration as under:—

URBAN FIRE BRIGADES.

At Springvale on Saturday, 16th February, 1963.

2nd November, 1962.

J. L. ALLEN,
Secretary.

Country Fire Authority Act.

PERMISSION TO HOLD FIRE BRIGADE DEMONSTRATION.

IN pursuance with the provisions of section 103 of the *Country Fire Authority Act 1958*, the Country Fire Authority has granted permission for the holding of a fire brigade demonstration as under:—

URBAN FIRE BRIGADES.

At Springvale, on Saturday, 24th November, 1962.

1st November, 1962.

J. L. ALLEN,
Secretary.

APPOINTMENTS.

HIS Excellency the Governor of the State of Victoria, by and with the advice of the Executive Council thereof, has, by Orders made on the 30th day of October, 1962, been pleased to make the under-mentioned appointments, viz.:—

CHIEF SECRETARY'S DEPARTMENT.

Deputy Commissioner of Police.

RUPERT HENRY ARNOLD
to be the Deputy Commissioner of Police.

DEPARTMENT OF CROWN LANDS AND SURVEY.

Trustees of Sites.

SAMUEL JOHN EVERETT LOXTON, M.L.A., pursuant to section 6 (1) of the *Melbourne Cricket Ground Act 1933* (No. 4149), to be a Trustee of the land permanently reserved by Order in Council dated 20th February, 1934, as a site for the Melbourne Cricket Ground in the City of Melbourne, *vice* Henry Stephen Bailey, deceased; and

The Honorable ARTHUR GORDON RYLAH, E.D., M.L.A., representing the Board of Land and Works, to be a Trustee of the site for Racing, Recreation and Public Park purposes at Caulfield, *vice* Henry Stephen Bailey, deceased.

HOSPITALS AND CHARITIES COMMISSION.

Government Representative on Hospital Committee.

STANLEY KEVIN GLOVER

to be Government Representative on the Committee of Management of Kyneton District Hospital, pursuant to the provisions of section 48 of the *Hospitals and Charities Act 1958*, for a further period of three years from the 9th December, 1962.

HEALTH DEPARTMENT.

Medical Officers.

MARCUS KINGSLEY BENJAMIN, M.B., B.S., M.R.A.C.P., to be a Medical Officer, Mental Hygiene Branch, Department of Health, pursuant to the provisions of section 20 of the *Mental Hygiene Act 1958*; and

HORACE WELLESLEY HANNAH, M.B., B.S., to be a Medical Officer, Mental Hygiene Branch, Department of Health, pursuant to the provisions of section 20 (2) of the *Mental Hygiene Act 1958*.

Member of Cancer Institute Board.

ALWYNNE ROWLANDS, O.B.E., V.R.D., F.R.C.S., F.R.A.C.S.,

to be a Member of the Cancer Institute Board, pursuant to the provisions of sections 35 and 36 of the *Cancer Act 1958*, for the period ending 28th March, 1964, on the nomination of the governing body of the Alfred Hospital, *vice* Balcombe Quick, resigned.

Trustees of Public Cemeteries.

WILLIAM JOHN FLACK

to be a Trustee of the Byaduk North Public Cemetery, *vice* T. Hassett, deceased;

MARK ALEXANDER McCASKILL
to be a Trustee of the Byaduk North Public Cemetery,
vice P. F. Christie, resigned;

JAMES EDWARD HANNAH and
ERIC ROYSTONE DUNN
to be Trustees of the Byaduk North Public Cemetery;

JOHN LORRAINE BUDGE
to be a Trustee of the Rosedale Public Cemetery, vice
P. H. Tuck, resigned;

HENRY ALEXANDER KING
to be a Trustee of the Rosedale Public Cemetery, vice
A. R. Crofts, resigned;

GLENN WATERMANN
to be a Trustee of the Rosedale Public Cemetery, vice
G. B. Simpson, resigned;

BERNARD MICHAEL SPAIN
to be a Trustee of the Rosedale Public Cemetery, vice
T. B. Beck, deceased;

CHARLES LLOYD BURLEY
to be a Trustee of the Rosedale Public Cemetery, vice
H. R. Anderson, resigned;

HAROLD JOSEPH STEELE
to be a Trustee of the Cheltenham Public Cemetery, vice
R. J. Atkinson, resigned;

ALLEN PHILLIPS
to be a Trustee of the Shepparton Public Cemetery,
vice J. A. Wright, resigned;

HAROLD WILLIAM BUSH
to be a Trustee of the St. Kilda Public Cemetery, vice
G. Minty, resigned;

ARTHUR ALEXANDER COLLINS
to be a Trustee of the Woods Point Public Cemetery, vice
J. Bolton, deceased;

LESLIE THOMAS RICKARD
to be a Trustee of the Woods Point Public Cemetery;

GRAEME JOHN SMITH
to be a Trustee of the Rainbow Public Cemetery;

ANTHONY RICHARD LEE
to be a Trustee of the Stratford Public Cemetery, vice
E. Lee, resigned;

JAMES BREMNER
to be a Trustee of the Stratford Public Cemetery, vice
G. Hahn, resigned;

PERCY LAURENCE HAMILTON
to be a Trustee of the Kerang Public Cemetery; and

COUNCIL OF THE MUNICIPALITY OF THE CITY OF
BROADMEADOWS
to be Trustees of the Will Will Rook Public Cemetery.

LAW DEPARTMENT.

Assistant Registrar of Probates, &c. (Acting).

NOEL DRYSDALE MAY
to act as Assistant Registrar of Probates and Adminis-
tration during the absence of D. W. Kennedy on approved
leave, to take effect from the date of commencement of
duty.

Clerk of Petty Sessions, &c.

MICHAEL JAMES TERENCE QUIRK
to be Clerk of Petty Sessions and Clerk of the Children's
Court at Drysdale during the absence of E. O. Bourke
on approved leave, to take effect from the date of com-
mencement of duty.

Commissioners for Taking Declarations, &c.

PETER DUNCAN, Secretary, Medical Board of Victoria,
Department of Health, 295 Queen-street, Mel-
bourne, and

JAMES AMBROSE DELANEY,
ROGER DAVID HUPPERT, and
ERIC EACOTT WATTS,
Officers of State Accident Office, Melbourne,
to be Commissioners for taking Declarations and
Affidavits, pursuant to the provisions of the Evidence Act
1958, to refrain from charging fees and to resign upon
ceasing to occupy their present positions;

ERIC ROWLAND DUNN, 47 Glen Eira-road, Ripponlea,
and

JOHN RUSSELL CONABERE, 22 Orchard-street, Brighton,
to be Commissioners for taking Declarations and
Affidavits, pursuant to the provisions of the Evidence Act
1958, to resign upon removing from the neighbourhood
of the addresses stated; and

HENRY KEITH LEHRKE, c/o Department of Supply,
Stores and Transport Branch, Maribyrnong,
FRANCIS JOSEPH SWEENEY, chartered accountant,
Temple Court, 422 Collins-street, Melbourne,

ARTHUR GRAHAM TAYLOR, c/o Young and Outhwaite,
51 Queen-street, Melbourne,
ALAN WILLIAM MASSEY, Manager, Car Sales Division,
W. H. and S. Massey Pty. Ltd., corner Williams-
town-road, and Francis-street, Yarraville, and
WILLIAM GEORGE WELLS, care of Lewis Berger and
Sons, Charles-street, North Coburg, N.14,
to be Commissioners for taking Declarations and
Affidavits, pursuant to the provisions of the Evidence Act
1958, to resign upon ceasing to occupy their present
positions.

Deputy Coroner.

HUGHES DAVIES PRICE, J.P.,
to be a Deputy Coroner, pursuant to the provisions
of the Coroner's Act 1958, to act and have jurisdiction
for and during the absence of the Coroner at and in the
vicinity of Myrtleford.

Justices of the Peace.

ROY ERIC RAWLINGS, Ronald-street, Bruthen,
to Keep the Peace in the Eastern Bailiwick of the State
of Victoria;

CHARLES ALEXANDER WOOD, Minyip,
to Keep the Peace in the Western Bailiwick of the State
of Victoria;

OSWALD FORREST YOUNG, Ardmona,
to Keep the Peace in the Northern Bailiwick of the State
of Victoria;

HUGH ARTHUR PATTERSON, Learmonth,
to Keep the Peace in the Southern Bailiwick of the State
of Victoria;

WILLIAM HENRY THOMAS BATH, Culgoa,
KENNETH HUMPHREY HARRISON, Gladfield, via Pyramid
Hill, and

CHARLES JOSEPH LEDBROOK HUGHES, Culgoa,
to Keep the Peace in the Midland Bailiwick of the State
of Victoria; and

WILLIAM MUIR, High Street-road, Glen Waverley,
FRANK WILFRED KOWALICK, Salvation Army, 69
Bourke-street, Melbourne,
HERBERT GEORGE SEYMOUR, Assistant Secretary, Repat-
riation Department, 312 St. Kilda-road, Melbourne,
and

DAVID LEWIS, 345 Highett-street, Richmond, E.1,
to Keep the Peace in the Central Bailiwick of the State
of Victoria.

N. G. WISHART,
Clerk of the Executive Council.

At Government House,
Melbourne, 30th October, 1962.

APPOINTMENT.

HIS Excellency the Governor of the State of Victoria,
by and with the advice of the Executive Council
thereof, has, by Order made on the 23rd day of October,
1962, been pleased to make the under-mentioned appoint-
ment, viz.:

CHIEF SECRETARY'S DEPARTMENT.

Member of Free Library Service Board.

GRAEME JAMES LENNOX MACFARLAN, B.A.,
pursuant to the provisions of the Libraries Act 1958, to be
a member of the Free Library Service Board, for the
period ending the 1st May, 1965.

N. G. WISHART,
Clerk of the Executive Council.

At Government House,
Melbourne, 23rd October, 1962.

RESIGNATIONS.

HIS Excellency the Governor of the State of Victoria,
by and with the advice of the Executive Council
thereof, has, by Orders made on the 30th day of October,
1962, accepted the resignations of the persons named
hereunder of the offices mentioned, viz.:

LAW DEPARTMENT.

FRANCIS GEORGE CRAWFORD, from the Commission of
the Peace for the Midland Bailiwick of the State
of Victoria.

JOSEPH COLLINS and GEORGE FRANCIS JAMES MITCHELL,
from the Commission of the Peace for the
Central Bailiwick of the State of Victoria.

N. G. WISHART.

Clerk of the Executive Council.
At Government House,
Melbourne, 30th October, 1962.

LOCAL GOVERNMENT DEPARTMENT.

At Government House, Melbourne, the thirtieth day of October, 1962.

PRESENT:

His Excellency the Governor of Victoria.
 Mr. Rylah
 Mr. Hamer

ROAD DISCONTINUED.—CITY OF CAMBERWELL.

WHEREAS it is provided in section 528 (2) of the *Local Government Act 1958*, as amended, that where a road (whether or not a public highway but not being a road set out on land of the Crown) or any part thereof is not required for public use, the Governor in Council, on the request of the Council of the municipality in which such road is situated, made not less than one month after publishing in a newspaper generally circulating in the district and posting to the registered proprietor (if any) of the land and any person known to have an interest in the land notice of intention to make such a request, may, by Order published in the *Government Gazette*, direct that such road or part shall be discontinued and thereupon such road or part shall be discontinued accordingly:

And whereas the Council of the City of Camberwell has requested that the Governor in Council direct that a right-of-way between Wiringa-avenue and Amelia-street be discontinued, and, not less than one month previously, has published in a newspaper generally circulating in the district and posted to the registered proprietor and to all persons known to have an interest in the said road notice of intention to make such request:

Now, therefore, His Excellency the Governor of the State of Victoria, by and with the advice of the Executive Council thereof, hereby directs that the said road, which is shown by hachure on the plan hereunder, shall be discontinued and that the land may be sold by the Council of the City of Camberwell by agreement.

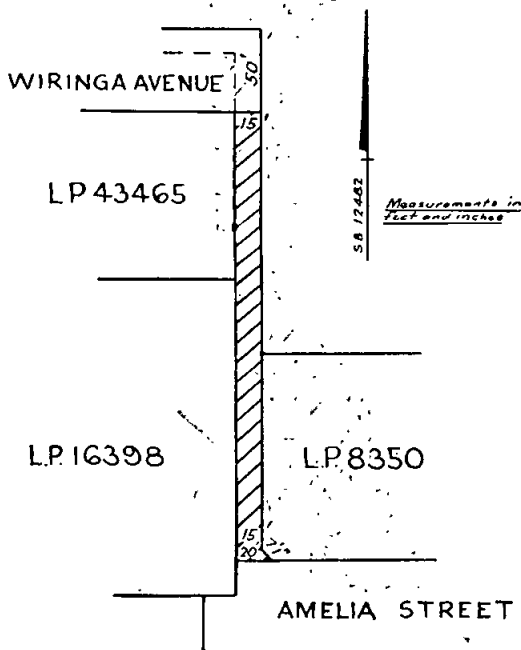

And the Honorable Murray Victor Porter, Her Majesty's Minister for Local Government for the State of Victoria, shall give the necessary directions herein accordingly.

N. G. WISHART,
 Clerk of the Executive Council.

LOCAL GOVERNMENT DEPARTMENT.

At Government House, Melbourne, the thirtieth day of October, 1962.

PRESENT:

His Excellency the Governor of Victoria.
 Mr. Rylah
 Mr. Hamer

ROAD DISCONTINUED.—CITY OF SOUTH MELBOURNE.

WHEREAS it is provided in section 528 (2) of the *Local Government Act 1958*, as amended, that where a road (whether or not a public highway but not being a road set out on land of the Crown) or any part thereof is not required for public use, the Governor in Council, on the request of the Council of the municipality in which such road is situated, made not less than one month after publishing in a newspaper generally circulating in the district and posting to the registered proprietor (if any) of the land and any person known to have an interest in the land notice of intention to make such a request, may, by Order published in the *Government Gazette*, direct that such road or part shall be discontinued accordingly:

And whereas the Council of the City of South Melbourne has requested that the Governor in Council direct that portion of right-of-way No. 210, South Melbourne, be discontinued, and has published in a newspaper circulating in the district and posted to the registered proprietor of the land in the road and to all persons known to have an interest in the road notice of intention to make such request:

Now, therefore, His Excellency the Governor of the State of Victoria, by and with the advice of the Executive Council thereof, hereby directs that the said road, which is shown by hachure on the plan hereunder, shall be discontinued and that the land may be sold by the Council of the City of South Melbourne by agreement.

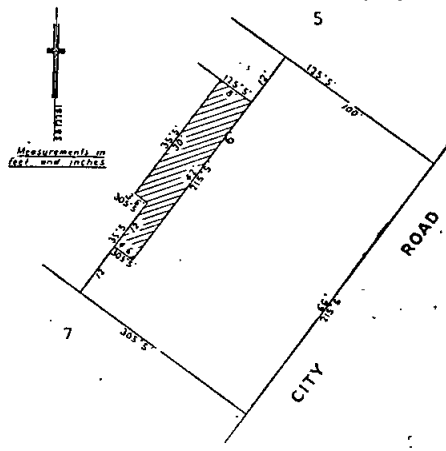

And the Honorable Murray Victor Porter, Her Majesty's Minister for Local Government for the State of Victoria, shall give the necessary directions herein accordingly.

N. G. WISHART,
 Clerk of the Executive Council.

DEPARTMENT OF CROWN LANDS AND SURVEY.

At Government House, Melbourne, the thirtieth day of October, 1962.

PRESENT:

His Excellency the Governor of Victoria.
 Mr. Rylah
 Mr. Hamer

UNUSED ROADS CLOSED.

HIS Excellency the Governor of the State of Victoria, by and with the advice of the Executive Council thereof, doth hereby direct that, in pursuance of the

provisions of section 349 of the *Land Act 1958*, the unused roads referred to hereunder be closed, viz.:

Parish of Gundowring, County of Bogong, being the roads indicated by hachure on plan hereunder.—(G.146⁽⁴⁾) (H.027083).

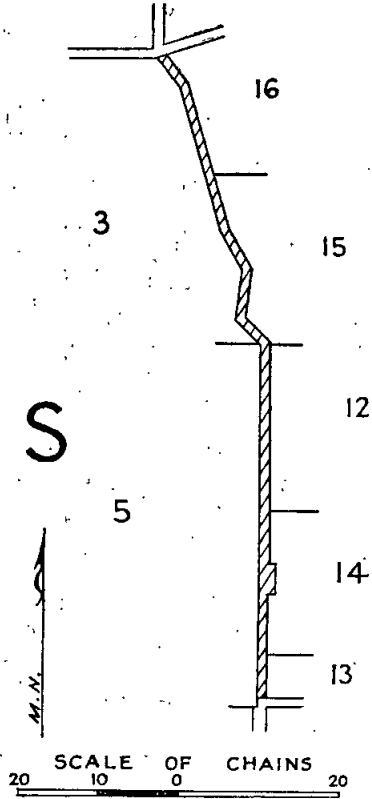

Parish of Knowsley, County of Rodney, being the road indicated by hachure on plan hereunder.—(K.59⁽²⁾) (W.68818).

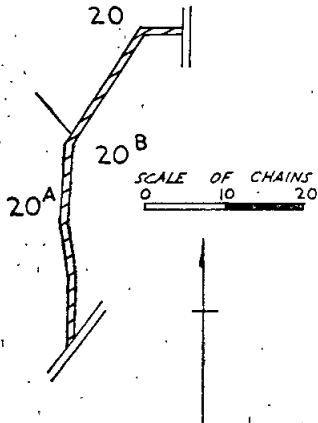

Parish of Koorooman, County of Buln Buln, being the road forming allotment 104A and allotment 101B.—(K.173⁽³⁾) (G.62684).

Parish of Nindoo, County of Tangil, being the road forming the northern boundary of allotment 16, section C.—(N.151⁽³⁾) (H.025321).

And the Honorable Keith Hector Turnbull Her Majesty's Commissioner of Crown Lands and Survey for the State of Victoria shall give the necessary directions herein accordingly.

N. G. WISHART,
Clerk of the Executive Council.

DEPARTMENT OF CROWN LANDS AND SURVEY.

At Government House, Melbourne, the thirtieth day of October, 1962.

PRESENT:

His Excellency the Governor of Victoria.
Mr. Rylah | Mr. Turnbull.
Mr. Hamer

LANDS TEMPORARILY RESERVED AS SITES.

HIS Excellency the Governor of the State of Victoria, by and with the advice of the Executive Council thereof, doth hereby, in pursuance of the provisions of the *Land Act 1958*, reserve, temporarily, and also except from occupation for mining purposes, under any miner's right, the lands hereinafter described:—

BALLAARAT.—Site for State School purposes, in addition to and adjoining the site temporarily reserved thereof by Order in Council of the 11th November, 1878 (see *Government Gazette* of the 15th November, 1878, page 2907), 23 perches, Township of Ballaarat, Parish of Ballaarat, County of Grenville, as indicated by hachure on plan hereunder.—(B.128^(14, 22)) (Rs.8163).

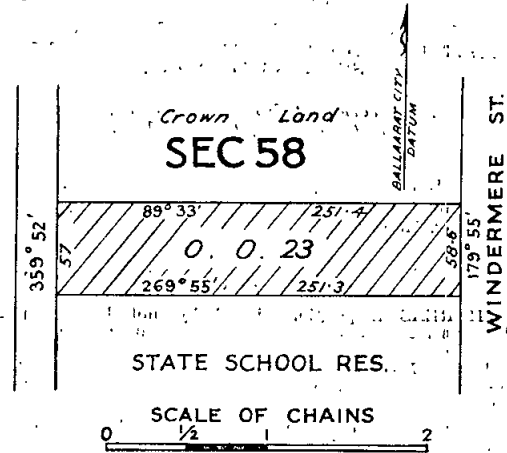

BALLAARAT EAST.—Site for Municipal and Public purposes, 1 acre 3 roods 20 perches, more or less, Township of Ballaarat East, Parish of Ballaarat, Counties of Grenville and Grant, as indicated by hachure on plan hereunder.—(B.128⁽⁴⁶⁾) (Rs.8178).

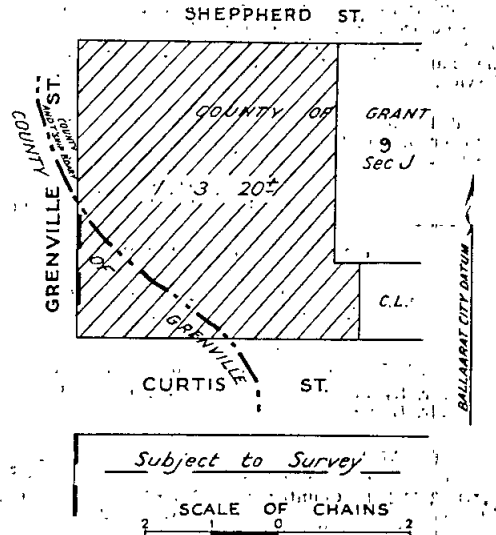

TANJIL (Mt. BAW BAW).—Site for an Alpine Resort, 7,000 acres, more or less, County of Tanjil, as indicated by hachure on plan hereunder.—(County Sheet 33) (Rs.8171).

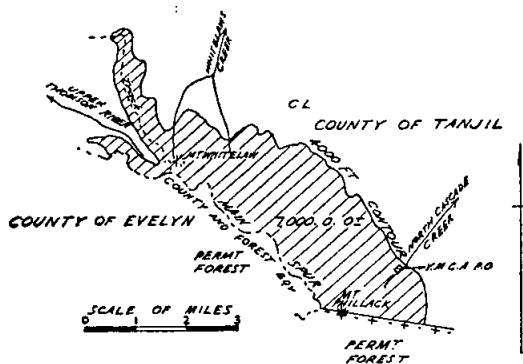

And the Honorable Keith Hector Turnbull Her Majesty's Commissioner of Crown Lands and Survey for the State of Victoria shall give the necessary directions herein accordingly.

N. G. WISHART,
Clerk of the Executive Council.

HOSPITALS AND CHARITIES ACT 1958 (No. 6274).—
SECTIONS 46 AND 64.

At Government House, Melbourne, the
thirtieth day of October, 1962.

PRESENT:

His Excellency the Governor of Victoria.
Mr. Rylah | Mr. Turnbull.
Mr. Hamer |

INCORPORATION OF SOUTH GIPPSLAND DISTRICT
AMBULANCE SERVICE.

WHEREAS a petition signed by not less than 25 contributors to the South Gippsland District Ambulance Service, an association capable of incorporation under the *Hospitals and Charities Act 1958*, praying that the association be incorporated, has been received by the Hospitals and Charities Commission:

And whereas the substance or prayer of the said petition has been published in the *Government Gazette*:

And whereas no counter petition signed by an equal or greater number of contributors to the said association has been lodged with the Hospitals and Charities Commission within one month after the date of such publication:

Now therefore His Excellency the Governor of the State of Victoria, by and with the advice of the Executive Council of the said State, doth hereby declare that the contributors for the time being to the South Gippsland District Ambulance Service shall be a body corporate by the name of SOUTH GIPPSLAND DISTRICT AMBULANCE SERVICE.

And the Honorable Ronald William Mack, Her Majesty's Minister of Health for the State of Victoria, shall give the necessary directions herein accordingly.

N. G. WISHART,
Clerk of the Executive Council.

COUNTRY ROADS BOARD.

At Government House, Melbourne, the
thirtieth day of October, 1962.

PRESENT:

His Excellency the Governor of Victoria.
Mr. Rylah | Mr. Turnbull.
Mr. Hamer |

ORDER APPROVING OF A DEVIATION FROM A
STATE HIGHWAY IN THE SHIRE OF ORBOST.

WHEREAS the Country Roads Board constituted under the *Country Roads Act 1958* (No. 6229) has represented to His Excellency the Governor in Council that it appears to it desirable that the deviation hereinafter referred to from the existing Princes Highway in the Shire of Orbost (declared to be a State highway under the said Act which declaration was confirmed by the Order in Council published in the *Government Gazette* of the

8th July, 1925, on pages 2371-3) should be made by the said Board: And whereas the said Board in accordance with the requirements of section 19 of the said cited Act has caused to be prepared a map plan and estimate showing the points between which and on and through what land the said deviation is proposed to be made and the cost of acquiring the land: And whereas on an inspection of the said map and plan and a consideration of the said estimate His Excellency the Governor in Council is satisfied that there are funds legally available for acquiring the land: Now therefore be it known by this present Order that His Excellency the Governor of the State of Victoria with the advice of the Executive Council thereof doth hereby approve of the said highway being made, that is to say:—

All those pieces of land in the Parish of Tonghi, the boundaries of which are as follow:—

- (a) Commencing at the north-western angle of allotment 1 of the said parish; thence by lines bearing respectively 360 deg. 0 min. 147.2 links, 87 deg. 29 min. 458.4 links, 77 deg. 4 min. 698.6 links, 245 deg. 48 min. 649.4 links and 264 deg. 0 min. 549 links to the point of commencement.
- (b) Commencing at an angle in the southern boundary of the Princes Highway opposite allotment 1 of the said parish; formed by lines bearing 304 deg. 4 min. and 236 deg. 31 min.; thence by lines bearing respectively 124 deg. 4 min. 171.9 links, 94 deg. 8 min. 514.9 links, 129 deg. 34 min. 218.8 links, 268 deg. 44 min. 684.8 links, 266 deg. 7 min. 524.4 links, 257 deg. 4 min. 780.5 links, 65 deg. 43 min. 228.6 links, 53 deg. 13 min. 452 links, 93 deg. 20 min. 341.7 links and 56 deg. 31 min. 278.6 links to the point of commencement.
- (c) Commencing at an angle in the southern boundary of allotment 1 of the said parish, formed by the intersection of lines bearing 120 deg. 36 min. and 67 deg. 44 min.; thence by lines bearing respectively 300 deg. 36 min. 178.2 links, 264 deg. 9 min. 398.4 links, 309 deg. 34 min. 123.3 links, 88 deg. 44 min. 1,155.8 links, 257 deg. 10 min. 310.1 links and 247 deg. 44 min. 225 links to the point of commencement.
- (d) Commencing at the north-western angle of allotment 2c of the said parish; thence by lines bearing respectively 77 deg. 10 min. 193 links, 103 deg. 17 min. 207.6 links, 268 deg. 44 min. 455.9 links and 77 deg. 10 min. 67.3 links to the point of commencement.
- (e) Commencing at a point of the southern boundary of allotment 1 of the said parish, distant 250 deg. 40 min. 689 links and 222 deg. 24 min. 742.7 links from the south-eastern angle of the said allotment; thence by lines bearing respectively 222 deg. 24 min. 337.9 links, 225 deg. 13 min. 791.8 links, 226 deg. 30 min. 175.1 links, 256 deg. 6 min. 482.7 links, 266 deg. 42 min. 470.9 links, 268 deg. 44 min. 191.2 links, 316 deg. 48 min. 354.1 links, 288 deg. 17 min. 145.4 links, 88 deg. 44 min. 563.2 links, 86 deg. 42 min. 437.7 links, 76 deg. 6 min. 492.4 links, 62 deg. 40 min. 492.4 links and 52 deg. 4 min. 653.2 links to the point of commencement.
- (f) Commencing at the south-eastern angle of allotment 1 of the said parish; thence by lines bearing respectively 250 deg. 40 min. 201.5 links, 64 deg. 10 min. 441.2 links and 180 deg. 0 min. 25.3 links to the point of commencement.
- (g) Commencing at the north-western angle of a Water and Camping Reserve in the said parish; thence by lines bearing respectively 70 deg. 40 min. 252.4 links, 244 deg. 10 min. 91.2 links, 232 deg. 4 min. 316.2 links and 31 deg. 47 min. 177.1 links to the point of commencement.
- (h) Commencing at the northern angle of a Water and Camping Reserve in the said parish; thence by lines bearing respectively 102 deg. 31 min. 788.8 links, 125 deg. 19 min. 335 links, 305 deg. 19 min. 162.4 links, 293 deg. 5 min. 377.2 links, 280 deg. 51 min. 377.2 links, 268 deg. 38 min. 377.2 links, 256 deg. 24 min. 52.9 links and 70 deg. 40 min. 258.8 links to the point of commencement.
- (i) Commencing at a point on the eastern boundary of a Water and Camping Reserve in the said parish, distant 346 deg. 31 min. 357.4 links from the south-eastern angle of the said reserve; thence by lines bearing respectively 317 deg. 37 min. 323.1 links, 127 deg. 57 min. 250.5 links and 166 deg. 31 min. 87 links to the point of commencement.

- (j) Commencing at the north-eastern angle of allotment 2A of the said parish; thence by lines bearing respectively 180 deg. 0 min. 164.9 links, 276 deg. 17 min. 63.6 links, 290 deg. 24 min. 462 links, 304 deg. 39 min. 36.2 links and 92 deg. 35 min. 526.5 links to the point of commencement.
- (k) Commencing at the north-western angle of allotment 8 in the said parish; thence by lines bearing respectively 98 deg. 51 min. 97.5 links, 276 deg. 17 min. 96.9 links and 359 deg. 41 min. 4.4 links to the point of commencement.
- (l) Commencing at an angle in the northern boundary of allotment 8 of the said parish, formed by the intersection of lines bearing 274 deg. 19 min. and 249 deg. 28 min.; thence by lines bearing respectively 94 deg. 19 min. 576.3 links, 272 deg. 11 min. 83.5 links, 262 deg. 18 min. 945.2 links and 69 deg. 28 min. 475.7 links to the point of commencement.
- (m) Commencing at a point on the northern boundary of allotment 8 of the said parish, distant 290 deg. 33 min. 438 links from the north-eastern angle of the said allotment; thence by lines bearing respectively 280 deg. 7 min. 71.7 links, 283 deg. 35 min. 1,211.8 links, 94 deg. 19 min. 572.2 links and 110 deg. 33 min. 724 links to the point of commencement—

together with various pieces of Crown land and State forest in the Parishes of Tonghi and Noorinbee which, with the above described areas of land, are more particularly delineated and shown coloured red and yellow on survey plans numbered 8573 to 8581 inclusive, lodged in the office of the Country Roads Board.

And the Honorable Horace Rostill Petty, Her Majesty's Commissioner of Public Works for the State of Victoria, shall give the necessary directions herein accordingly.

N. G. WISHART,
Clerk of the Executive Council.

COUNTRY ROADS BOARD.

At Government House, Melbourne, the
thirtieth day of October, 1962.

PRESENT:

His Excellency the Governor of Victoria,
Mr. Rylah | Mr. Turnbull,
Mr. Hamer |

ORDER APPROVING OF WIDENING AN EXISTING MAIN ROAD IN THE SHIRE OF GRENVILLE.

WHEREAS the Country Roads Board constituted under the *Country Roads Act 1958* (No. 6229) has represented to His Excellency the Governor in Council that it appears to be desirable that the existing Lismore-Pittong road in the Shire of Grenville (declared to be a main road under the said Act which declaration was confirmed by the Order in Council published in the *Government Gazette* of the 23rd March, 1938, on page 1042) should be widened by the said Board: And whereas the said Board in accordance with the requirements of section 19 of the said cited Act has caused to be prepared a map plan and estimate showing the points between which and on and through what land the said widening is proposed to be made and the cost of acquiring the land: And whereas on an inspection of the said map and plan and a consideration of the said estimate His Excellency the Governor in Council is satisfied that there are funds legally available for acquiring the land: Now therefore be it known by this present Order that His Excellency the Governor of the State of Victoria with the advice of the Executive Council thereof doth hereby approve of the said road being widened, that is to say:—

All that piece of land in the Parish of Mannibadar, the boundaries of which are as follow:—Commencing at the south-eastern angle of allotment 1c of the said parish; thence by lines bearing respectively 270 deg. 53 min. 500.1 links, 69 deg. 58 min. 319.5 links, 33 deg. 55 min. 275.7 links and 172 deg. 25 min. 349 links to the point of commencement—which said piece of land is particularly delineated and shown coloured red on survey plan numbered 8634, lodged in the office of the Country Roads Board.

And the Honorable Horace Rostill Petty, Her Majesty's Commissioner of Public Works for the State of Victoria, shall give the necessary directions herein accordingly.

N. G. WISHART,
Clerk of the Executive Council.

COUNTRY ROADS BOARD.

At Government House, Melbourne, the
thirtieth day of October, 1962.

PRESENT:

His Excellency the Governor of Victoria,
Mr. Rylah | Mr. Turnbull,
Mr. Hamer |

ORDER APPROVING OF THE MAKING OF A NEW BY-PASS ROAD IN THE SHIRE OF CHILTERN.

WHEREAS:

I. Country Roads Board incorporated by the *Country Roads Act 1958* has represented to His Excellency the Governor in Council that it appears to the said Board that a new by-pass road (Hume By-pass road) in the Shire of Chiltern should be made.

II. The said Board in accordance with sections 19 and 101 of the said Act has caused to be prepared a map plan and estimate showing—

- (a) the points between which and the land on and through which the said new by-pass road is proposed to be made:
- (b) the cost of acquiring the said land.

III. On inspection of the said map and plan and consideration of the said estimate His Excellency the Governor in Council is satisfied that there are funds legally available for acquiring the said land.

Now, therefore, His Excellency the Governor of the State of Victoria by and with the advice of the Executive Council thereof doth hereby approve of the said land (being the land described in the Schedule hereunder) being acquired and the said road being made.

SCHEDULE.

All that piece of land in the Parish of Barnawartha South, the boundaries of which are as follow:—

Commencing at the north-western angle of allotment 9B, section 2, of the said parish; thence by lines bearing respectively 56 deg. 17 min. 870.9 links, 56 deg. 11½ min. 630.1 links, 48 deg. 37 min. 877.7 links, 31 deg. 44 min. 163 links, 146 deg. 13 min. 600.6 links, 259 deg. 9 min. 161.3 links, 239 deg. 22 min. 871.3 links, 236 deg. 6 min. 617.2 links, 231 deg. 54½ min. 805.2 links, 225 deg. 57 min. 573.3 links, 219 deg. 45 min. 591.2 links, 215 deg. 18 min. 437 links, 214 deg. 47 min. 458.4 links, 215 deg. 21 min. 776.3 links, 359 deg. 36½ min. 537.1 links, 35 deg. 1½ min. 2,186.4 links and 56 deg. 17 min. 275.8 links to the point of commencement.

Also, all that piece of land in the Parishes of Barnawartha South and Barnawartha North, the boundaries of which are as follow:—

Commencing at the western angle of allotment 1, section 36, Parish of Barnawartha North; thence by lines bearing respectively 58 deg. 19½ min. 1,501.3 links, 144 deg. 48 min. 57.2 links, 237 deg. 6 min. 1,169.2 links, 220 deg. 31 min. 267.7 links, 220 deg. 9 min. 471.9 links, 217 deg. 1 min. 293 links, 200 deg. 58 min. 600.4 links, 186 deg. 47½ min. 551.5 links, 174 deg. 43 min. 1,470.6 links, 190 deg. 40½ min. 933.5 links, 209 deg. 12 min. 541.8 links, 326 deg. 13 min. 359.3 links, 326 deg. 21 min. 24.6 links, 20 deg. 17 min. 724.4 links, 3 deg. 25½ min. 763 links, 355 deg. 13 min. 224.9 links, 354 deg. 27 min. 887.7 links, 5 deg. 5½ min. 640.1 links, 24 deg. 17 min. 972.3 links and 58 deg. 19½ min. 556.7 links to the point of commencement

which said pieces of land are particularly delineated and shown coloured red and yellow on Survey Plans numbered 8559 and 8633 lodged in the Office of the Country Roads Board.

And the Honorable Horace Rostill Petty, Her Majesty's Commissioner of Public Works for the State of Victoria, shall give the necessary directions herein accordingly.

N. G. WISHART,
Clerk of the Executive Council.

COUNTRY ROADS BOARD.

At Government House, Melbourne, the
thirtieth day of October, 1962.

PRESENT:

His Excellency the Governor of Victoria.
Mr. Rylah | Mr. Turnbull.
Mr. Hamer |

ORDER APPROVING OF WIDENING AN EXISTING
MAIN ROAD IN THE SHIRE OF BERWICK.

WHEREAS the Country Roads Board constituted under the *Country Roads Act 1958* (No. 6229) has represented to His Excellency the Governor in Council that it appears to it desirable that the existing Gembrook-Launching Place road in the Shire of Berwick (declared to be a main road under the said Act which declaration was confirmed by the Order in Council published in the *Government Gazette* of the 9th March, 1938, on page 895) should be widened by the said Board: And whereas the said Board in accordance with the requirements of section 19 of the said cited Act has caused to be prepared a map plan and estimate showing the points between which and on and through what land the said widening is proposed to be made and the cost of acquiring the land: And whereas on an inspection of the said map and plan and a consideration of the said estimate His Excellency the Governor in Council is satisfied that there are funds legally available for acquiring the land: Now therefore be it known by this present Order that His Excellency the Governor of the State of Victoria with the advice of the Executive Council thereof doth hereby approve of the said road being widened, that is to say:—

All those pieces of land in the Parish of Gembrook, the boundaries of which are as follow:—

- (a) Commencing at the north-eastern angle of allotment 120c of the said parish; thence by lines bearing respectively 257 deg. 6 min. 100 links, 358 deg. 53 min. 40.1 links and 100 deg. 14 min. 100 links to the point of commencement.
- (b) Commencing at a point on the eastern boundary of allotment 120c of the said parish, distant 257 deg. 6 min. 182.7 links from the north-eastern angle of the said allotment; thence by lines bearing respectively 257 deg. 6 min. 284.3 links, 227 deg. 8 min. 652 links, 253 deg. 28 min. 1,227 links, 174 deg. 33 min. 1,388 links, 235 deg. 38 min. 400 links, 37 deg. 6 min. 352.2 links, 13 deg. 5 min. 352.2 links, 346 deg. 0 min. 936.6 links, 47 deg. 57 min. 423.6 links, 85 deg. 40 min. 688.6 links, 66 deg. 26 min. 375.8 links, 41 deg. 13 min. 615.7 links and 93 deg. 18 min. 313.4 links to the point of commencement—

which said pieces of land are particularly delineated and shown coloured red on survey plan numbered 8596, lodged in the office of the Country Roads Board.

And the Honorable Horace Rostill Petty, Her Majesty's Commissioner of Public Works for the State of Victoria, shall give the necessary directions herein accordingly.

N. G. WISHART,
Clerk of the Executive Council.

COUNTRY ROADS BOARD.

At Government House, Melbourne, the
thirtieth day of October, 1962.

PRESENT:

His Excellency the Governor of Victoria.
Mr. Rylah | Mr. Turnbull.
Mr. Hamer |

ORDER APPROVING OF WIDENING AN EXISTING
MAIN ROAD IN THE SHIRE OF CRANBOURNE.

WHEREAS the Country Roads Board constituted under the *Country Roads Act 1958* (No. 6229) has represented to His Excellency the Governor in Council that it appears to it desirable that the existing Baxter-Tooradin road in the Shire of Cranbourne (declared to be a main road under the said Act which declaration was confirmed by the Order in Council published in the *Government Gazette* of the 8th February, 1939, on page 545) should

be widened by the said Board: And whereas the said Board in accordance with the requirements of section 19 of the said cited Act has caused to be prepared a map plan and estimate showing the points between which and on and through what land the said widening is proposed to be made and the cost of acquiring the land: And whereas on an inspection of the said map and plan and a consideration of the said estimate His Excellency the Governor in Council is satisfied that there are funds legally available for acquiring the land: Now therefore be it known by this present Order that His Excellency the Governor of the State of Victoria with the advice of the Executive Council thereof doth hereby approve of the said road being widened, that is to say:—

All that piece of land in the Parish of Sherwood, the boundaries of which are as follow:—Commencing at an angle in the northern boundary of the existing Baxter-Tooradin road through pre-emptive section A of the said parish, formed by the intersection of lines bearing 89 deg. 1 min. and 67 deg. 45 min.; thence by lines bearing respectively 269 deg. 1 min. 436.6 links, 83 deg. 58 min. 432 links, 72 deg. 57 min. 415.1 links and 247 deg. 45 min. 422.1 links to the point of commencement—which said piece of land is particularly delineated and shown coloured red on survey plan numbered 8419, lodged in the office of the Country Roads Board.

And the Honorable Horace Rostill Petty, Her Majesty's Commissioner of Public Works for the State of Victoria, shall give the necessary directions herein accordingly.

N. G. WISHART,
Clerk of the Executive Council.

COUNTRY ROADS BOARD.

At Government House, Melbourne, the
thirtieth day of October, 1962.

PRESENT:

His Excellency the Governor of Victoria.
Mr. Rylah | Mr. Turnbull.
Mr. Hamer |

ORDER APPROVING OF WIDENING AN EXISTING
STATE HIGHWAY IN THE SHIRE OF KARA KARA.

WHEREAS the Country Roads Board constituted under the *Country Roads Act 1958* (No. 6229) has represented to His Excellency the Governor in Council that it appears to it desirable that the existing North-western Highway in the Shire of Kara Kara (declared to be a State highway under the said Act which declaration was confirmed by the Order in Council published in the *Government Gazette* of the 21st January, 1948, on pages 362-3) should be widened by the said Board: And whereas the said Board in accordance with the requirements of section 19 of the said cited Act has caused to be prepared a map plan and estimate showing the points between which and on and through what land the said widening is proposed to be made and the cost of acquiring the land: And whereas on an inspection of the said map and plan and a consideration of the said estimate His Excellency the Governor in Council is satisfied that there are funds legally available for acquiring the land: Now therefore be it known by this present Order that His Excellency the Governor of the State of Victoria with the advice of the Executive Council thereof doth hereby approve of the said highway being widened, that is to say:—

All that piece of land in the Parish of Darkbonee, the boundaries of which are as follow:—Commencing at the eastern angle of allotment 95y of the said parish; thence by lines bearing respectively 235 deg. 34 min. 79.4 links, 320 deg. 54 min. 252.8 links, 325 deg. 34 min. 2,389.6 links, 301 deg. 6 min. 1,068.5 links, 293 deg. 40 min. 393.5 links, 23 deg. 40 min. 100 links, 113 deg. 40 min. 400 links, 121 deg. 6 min. 1,096.8 links and 145 deg. 34 min. 2,663.3 links to the point of commencement—which said piece of land is particularly delineated and shown coloured red and yellow on survey plan numbered 8820, lodged in the office of the Country Roads Board.

And the Honorable Horace Rostill Petty, Her Majesty's Commissioner of Public Works for the State of Victoria, shall give the necessary directions herein accordingly.

N. G. WISHART,
Clerk of the Executive Council.

COUNTRY ROADS BOARD.

At Government House, Melbourne, the
thirtieth day of October, 1962.

PRESENT:

His Excellency the Governor of Victoria.
Mr. Rylah | Mr. Turnbull.
Mr. Hamer |

ORDER APPROVING OF WIDENING AN EXISTING
MAIN ROAD IN THE SHIRE OF KYNETON.

WHEREAS the Country Roads Board constituted under the *Country Roads Act 1958* (No. 6229) has represented to His Excellency the Governor in Council that it appears to it desirable that the existing Trentham-road in the Shire of Kyneton (declared to be a main road under the said Act which declaration was confirmed by the Order in Council published in the *Government Gazette* of the 27th August, 1915, on page 3123) should be widened by the said Board: And whereas the said Board in accordance with the requirements of section 19 of the said cited Act has caused to be prepared a map plan and estimate showing the points between which and on and through what land the said widening is proposed to be made and the cost of acquiring the land: And whereas on an inspection of the said map and plan and a consideration of the said estimate His Excellency the Governor in Council is satisfied that there are funds legally available for acquiring the land: Now therefore be it known by this present Order that His Excellency the Governor of the State of Victoria with the advice of the Executive Council thereof doth hereby approve of the said road being widened, that is to say:—

All that piece of land in the Parishes of Lauriston and Tylden, the boundaries of which are as follow:—

Commencing at the north-eastern angle of allotment 1, Parish of Tylden; thence by lines bearing respectively 227 deg. 0 min. 1,061.3 links, 256 deg. 0 min. 400.1 links, 60 deg. 56½ min. 803.8 links, 39 deg. 7 min. 340.6 links, 23 deg. 36 min. 501 links, 9 deg. 33½ min. 294.3 links, 179 deg. 57 min. 483 links, 203 deg. 19 min. 109.2 links and 89 deg. 41 min. 43.3 links to the point of commencement.

Also, all that piece of land in the Parish of Tylden, the boundaries of which are as follow:—

Commencing at a point on the western boundary of allotment 2 of the said parish, distant 44 deg. 55 min. 1,232.4 links from the south-western angle of the said allotment; thence by lines bearing respectively 44 deg. 55 min. 490.6 links, 76 deg. 0 min. 388 links, 247 deg. 44 min. 397.8 links and 230 deg. 42 min. 458.6 links to the point of commencement—

which said pieces of land are particularly delineated and shown coloured red on survey plan numbered 8617, lodged in the office of the Country Roads Board.

And the Honorable Horace Rostill Petty, Her Majesty's Commissioner of Public Works for the State of Victoria, shall give the necessary directions herein accordingly.

N. G. WISHART,
Clerk of the Executive Council.

COUNTRY ROADS BOARD.

At Government House, Melbourne, the
thirtieth day of October, 1962.

PRESENT:

His Excellency the Governor of Victoria.
Mr. Rylah | Mr. Turnbull.
Mr. Hamer |

ORDER APPROVING OF NEW ROADS IN THE
SHIRE OF CHILTERN.

WHEREAS the Country Roads Board constituted under the *Country Roads Act 1958* (No. 6229) has represented to His Excellency the Governor in Council that it appears to it desirable that the Hume By-pass (Access) roads in the Shire of Chiltern should be made by the said Board: And whereas the said Board in accordance with the requirements of section 19 of the said cited Act has caused to be prepared a map plan and estimate showing the points between which and on and through what land the said new roads are proposed to be made and the

cost of acquiring the land: And whereas on an inspection of the said map and plan and a consideration of the said estimate His Excellency the Governor in Council is satisfied that there are funds legally available for acquiring the land: Now therefore be it known by this present Order that His Excellency the Governor of the State of Victoria with the advice of the Executive Council thereof doth hereby approve of the said roads being made, that is to say:—

All those pieces of land in the Parish of Barnawartha South, the boundaries of which are as follow:—

(a) Commencing at a point on the northern boundary of allotment 19, section 25, Township of Barnawartha, in the said parish, distant 89 deg. 41½ min. 161.6 links from the north-western angle of the said allotment; thence by lines bearing respectively 10 deg. 40½ min. 178.7 links, 154 deg. 49 min. 193.3 links, 209 deg. 12 min. 274.9 links, 329 deg. 4½ min. 115.3 links, 29 deg. 12 min. 159.3 links and 10 deg. 40½ min. 1.4 links to the point of commencement.

(b) Commencing at a point on the north-western boundary of allotment 5, section 12A, Township of Barnawartha, in the said parish, distant 84 deg. 38 min. 91.8 links from the western angle of the said allotment; thence by lines bearing respectively 34 deg. 38 min. 103.2 links, 138 deg. 52 min. 305 links, 236 deg. 11½ min. 100 links and 318 deg. 52 min. 273.3 links to the point of commencement.

(c) Commencing at a point on the southern boundary of allotment 4, section 12A, Township of Barnawartha, in the said parish, distant 269 deg. 33 min. 63.9 links, from the south-eastern angle of the said allotment; thence by lines bearing respectively 51 deg. 54½ min. 210.5 links, 146 deg. 8 min. 50.1 links, 231 deg. 54½ min. 736.5 links, 225 deg. 57 min. 568 links, 219 deg. 45 min. 586.5 links, 215 deg. 18 min. 434.8 links, 214 deg. 47 min. 458.4 links, 215 deg. 21 min. 846 links, 359 deg. 36½ min. 85.6 links, 35 deg. 21 min. 776.3 links, 34 deg. 47 min. 458.4 links, 35 deg. 18 min. 437 links, 39 deg. 45 min. 591.2 links, 45 deg. 57 min. 573.3 links and 51 deg. 54½ min. 594.7 links to the point of commencement—

which said pieces of land are particularly delineated and shown coloured red and yellow on survey plans numbered 8559 and 8633, lodged in the office of the Country Roads Board.

And the Honorable Horace Rostill Petty, Her Majesty's Commissioner of Public Works for the State of Victoria, shall give the necessary directions herein accordingly.

N. G. WISHART,
Clerk of the Executive Council.

COUNTRY ROADS BOARD.

At Government House, Melbourne, the
thirtieth day of October, 1962.

PRESENT:

His Excellency the Governor of Victoria.
Mr. Rylah | Mr. Turnbull.
Mr. Hamer |

ORDER APPROVING OF A DEVIATION FROM A
MAIN ROAD IN THE SHIRE OF NARRACAN.

WHEREAS the Country Roads Board constituted under the *Country Roads Act 1958* (No. 6229) has represented to His Excellency the Governor in Council that it appears to it desirable that the deviation hereinafter referred to from the existing Willow Grove-road in the Shire of Narracan (declared to be a main road under the said Act, which declaration was confirmed by the Order in Council published in the *Government Gazette* of the 12th October, 1932, on page 2331) should be made by the said Board: And whereas the said Board in accordance with the requirements of section 19 of the said cited Act has caused to be prepared a map plan and estimate showing the points between which and on and through what land the said deviation is proposed to be made and the cost of acquiring the land: And whereas on an inspection of the said map and plan and a consideration of the said estimate His Excellency the Governor in Council is satisfied that there are funds legally available for acquiring the land: Now therefore be it known by this

present Order that His Excellency the Governor of the State of Victoria with the advice of the Executive Council thereof doth hereby approve of the said road being made, that is to say:—

All those pieces of land in the Parish of Yarragon, the boundaries of which are as follow:—

- (a) Commencing at the south-eastern angle of allotment 16A of the said parish; thence by lines bearing respectively 351 deg. 32 min. 198.6 links, 132 deg. 6 min. 20.8 links and 175 deg. 40 min. 183 links to the point of commencement.
- (b) Commencing at the south-western angle of allotment 16 of the said parish; thence by lines bearing respectively 355 deg. 40 min. 228 links, 312 deg. 6 min. 182.4 links, 351 deg. 32 min. 610.5 links, 357 deg. 28 min. 216.4 links, 57 deg. 53 min. 35.5 links, 59 deg. 44 min. 181.1 links, 169 deg. 19 min. 305.9 links and 179 deg. 29 min. 979.2 links to the point of commencement.
- (c) Commencing at an angle in the eastern boundary of allotment 16A of the said parish formed by the intersection of lines bearing 320 deg. 36 min. and 2 deg. 48 min.; thence by lines bearing respectively 140 deg. 36 min. 217 links, 127 deg. 58 min. 104.6 links, 181 deg. 21 min. 488.6 links, 235 deg. 59 min. 204 links and 357 deg. 17 min. 835.6 links to the point of commencement.
- (d) Commencing at an angle in the western boundary of allotment 16 of the said parish, formed by the intersection of lines bearing 240 deg. 2 min. and 159 deg. 20 min.; thence by lines bearing respectively 60 deg. 2 min. 120.5 links, 194 deg. 15 min. 4.5 links, 181 deg. 21 min. 306.5 links, 307 deg. 58 min. 2.8 links and 339 deg. 20 min. 266 links to the point of commencement.
- (e) Commencing at an angle in the eastern boundary of allotment 16A of the said parish, formed by the intersection of lines bearing 2 deg. 48 min. and 60 deg. 2 min.; thence by lines bearing respectively 20 deg. 47 min. 488.5 links, 20 deg. 31 min. 445.3 links, 178 deg. 11 min. 477.2 links, 200 deg. 9 min. 210.4 links, 194 deg. 15 min. 6.6 links, 221 deg. 34 min. 100.6 links and 240 deg. 2 min. 235 links to the point of commencement.
- (f) Commencing at a point on the eastern boundary of allotment 16 of the said parish, distant 169 deg. 24 min. 93.1 links from the north-eastern angle of the said allotment; thence by lines bearing respectively 169 deg. 24 min. 191.1 links, 224 deg. 4 min. 826.9 links, 223 deg. 6 min. 414.1 links, 358 deg. 11 min. 603.8 links, 130 deg. 12 min. 192.1 links and 48 deg. 59 min. 921.6 links to the point of commencement.

which said pieces of land are particularly delineated and shown coloured red on survey plan numbered 8814, lodged in the office of the Country Roads Board.

And the Honorable Horace Rostill Petty, Her Majesty's Commissioner of Public Works for the State of Victoria, shall give the necessary directions herein accordingly.

N. G. WISHART,
Clerk of the Executive Council.

COUNTRY ROADS BOARD.

At Government House, Melbourne, the
thirtieth day of October, 1962.

PRESENT:

His Excellency the Governor of Victoria.
Mr. Rylah | Mr. Turnbull.
Mr. Hamer |

ORDER APPROVING OF A DEVIATION FROM A MAIN ROAD IN THE SHIRE OF WARRAGUL.

WHEREAS the Country Roads Board constituted under the *Country Roads Act 1958* (No. 6229) has represented to His Excellency the Governor in Council that it appears to it desirable that the deviation hereinafter referred to from the existing Brandy Creek-road in the Shire of Warragul (declared to be a main road under the said Act which declaration was confirmed by the Order in Council published in the *Government Gazette* of the 5th December, 1913, on page 5155) should be made by the said Board: And whereas the said Board in accordance with the requirements of section 19 of the said cited Act

has caused to be prepared a map plan and estimate showing the points between which and on and through what land the said deviation is proposed to be made and the cost of acquiring the land: And whereas on an inspection of the said map and plan and a consideration of the said estimate His Excellency the Governor in Council is satisfied that there are funds legally available for acquiring the land: Now therefore be it known by this present Order that His Excellency the Governor of the State of Victoria with the advice of the Executive Council thereof doth hereby approve of the said road being made, that is to say:—

All those pieces of land in the Parish of Drouin East the boundaries of which are as follow:—

- (a) Commencing at an angle in the western boundary of the existing Brandy Creek-road through allotment 61 of the said parish, formed by the intersection of lines bearing 344 deg. 11 min. and 319 deg. 25 min.; thence by lines bearing respectively 164 deg. 11 min. 836 links, 334 deg. 5 min. 1383.2 links and 139 deg. 25 min. 579 links to the point of commencement.
- (b) Commencing at an angle in the eastern boundary of the existing Brandy Creek-road through allotment 61 of the said parish, formed by the intersection of lines bearing 164 deg. 11 min. and 140 deg. 45 min.; thence by lines bearing respectively 344 deg. 11 min. 47.3 links, 142 deg. 35 min. 588.2 links and 320 deg. 45 min. 544.5 links to the point of commencement.
- (c) Commencing at an angle in the western boundary of the existing Brandy Creek-road through allotment 73 of the said parish formed by the intersection of lines bearing 349 deg. 34 min. and 14 deg. 17 min.; thence by lines bearing respectively 348 deg. 13½ min. 565.8 links, 340 deg. 17½ min. 212.7 links, 335 deg. 23½ min. 227 links, 327 deg. 40 min. 758.4 links, 130 deg. 5 min. 323.5 links, 130 deg. 50 min. 28.5 links, 147 deg. 40 min. 429.9 links, 154 deg. 23 min. 238.9 links, 161 deg. 24 min. 224.7 links, 168 deg. 13½ min. 356.4 links and 194 deg. 17 min. 241.3 links to the point of commencement.

which said pieces of land are particularly delineated and shown coloured red on survey plans numbered 8746 and 8747, lodged in the office of the Country Roads Board.

And the Honorable Horace Rostill Petty, Her Majesty's Commissioner of Public Works for the State of Victoria, shall give the necessary directions herein accordingly.

N. G. WISHART,
Clerk of the Executive Council.

APPROACHING LAND SALES.

SALES of Crown lands, in fee-simple, will be held at the under-mentioned places and dates, viz.:—

	No. of Gazette.
Ballarat.—Tuesday, 18th December, 1962 ..	116
Bendigo.—Thursday, 29th November, 1962 ..	112
Dartmoor.—Monday, 19th November, 1962 ..	111
Hamilton.—Wednesday, 28th November, 1962 ..	114
Portland.—Monday, 19th November, 1962 ..	111
Red Cliffs.—Tuesday, 11th December, 1962 ..	115
Red Cliffs.—Tuesday, 11th December, 1962 ..	116
Warragul.—Tuesday, 13th November, 1962 ..	111

SALE OF FREEHOLD LAND BY AUCTION.

Wallan.—Wednesday, 28th November, 1962 .. 114

SALES OF CROWN LAND BY AUCTION.

The land will be offered for sale in fee-simple, and subject to the provisions of the Land Act and Regulations thereunder.

The upset price is the sum at which bidding will start, and no bid below that sum can be accepted. The highest bidder at or above that sum shall be the purchaser, subject to signature of contract and any necessary payment.

TERMS:

A deposit of at least 12½% of the purchase price must be paid at the sale, either in cash or by cheque.

The residue is payable in half-yearly instalments, in accordance with the following scale, or may be paid off at any earlier time.

£20 and under, 6 instalments.
 Over £20, and not exceeding £50, 8 instalments.
 Over £50, and not exceeding £100, 10 instalments.
 Over £100, and not exceeding £200, 12 instalments.
 Over £200, and not exceeding £300, 14 instalments.
 Over £300, and not exceeding £400, 16 instalments.
 Over £400, and not exceeding £500, 18 instalments.
 Over £500, 20 instalments.

Interest at the rate of 5% per annum is payable with all payments of residue, and is computed for each instalment from the date of sale to the date of such payment. Additional interest is charged if any instalment is not paid on or before the due date.

If paid off within 30 days of sale, no interest is payable.

FEES, ETC.:

Also payable at the sale, in addition to the deposit, are the survey fee and, if applicable, the valuation of improvements (if purchaser be not the owner thereof).

Payable with balance of purchase money—

Crown Grant fee—50 acres and under ..	£1 10s.
Over 50 acres ..	£2
Purchase money £5 or under	£1

Assurance Fund contribution—One halfpenny for each £1 of purchase price. (This is a fund established to guarantee the validity of freehold titles.)

Transfer of interest prior to completion of payment may be allowed on payment of £1 fee and subject to stamp duty.

If unable to attend personally, a prospective purchaser may arrange for another person to bid as his agent.

KEITH TURNBULL,
 Commissioner of Crown Lands and Survey.

Office of Crown Lands and Survey,
 Melbourne, 19th September, 1962.

BALLARAT.—Sale (No. 11641) of Crown land in fee-simple, by auction, will be held at the LAND OFFICE, STATE OFFICES, CAMP-STREET, BALLARAT, on TUESDAY, the 18th DECEMBER, 1962, at ELEVEN o'clock a.m. To be conducted by R. E. LAWES, Land Officer, Ballarat.

Lot 1.

TOWNSHIP OF BALLAARAT EAST, PARISH OF BALLAARAT,
 COUNTY OF GRANT.

Fronting North-west side of Prest-street between Humffray-street and Yarrooee Creek.

Upset price £500 the lot. Survey fee £5 15s.

Area 0a. 3r. 8p., allotment 16A of section 117.

NOTE.—The Ballaarat and District Joint Planning Committee has advised that the zoning of this allotment is to be Industrial.—(J.30824.)

TOWNSHIP OF SEBASTOPOL, PARISH OF BALLAARAT,
 COUNTY OF GRENVILLE.

Lot 2.

Fronting South side of Rubicon-street about 70 feet East of Alfred-street.

Upset price £300 the lot. Survey fee £5 10s.

Area 0a. 0r. 35p., allotment 8 of section 49. One month allowed for removal of improvements.

Lot 3.

Fronting East side of Alfred-street about 180 feet South of Rubicon-street.

Upset price £250 the lot. Survey fee £5 5s.

Area 0a. 0r. 29p., allotment 9 of section 49. One month allowed for removal of improvements. Subject to drainage easement 20 links wide.—(J.21184.)

TOWNSHIP OF BROOMFIELD, PARISH OF CRESWICK,
 COUNTY OF TALBOT.

Lot 4.

Fronting South-west side of main Creswick-Smeaton road, and situated North-east of the State School Reserve.

Upset price £25 the lot. Survey fee £5 15s.

Area 0a. 3r. 19p., allotment 15d of section F², subject to electricity transmission line easement 40 links wide.—(J.29724.)

Lot 5.

Adjoining and South and West of site of Post Office and Store. Irregular in shape, extending from gravel road on East to unused road on West.

Upset price £20 the lot. Survey fee £6 12s. 6d.

Area 0a. 3r. 6p., allotment 9 of section F². One month allowed for removal of improvements.

Lot 6.

About 2 chains South of Post Office. Situated at the North-west corner of two gravel roads.

Upset price £25 the lot. Survey fee £6 12s. 6d.

Area 0a. 2r. 27p., allotment 10b of section F². One month allowed for removal of improvements.

NOTE.—The eastern and southern boundaries of this allotment are as recently defined by survey, and do not coincide with existing fencing.—(J.28179.)

BENDIGO.—Sale (No. 11642) of Crown land in fee-simple, by auction, will be held at the ROOMS OF JAMES ANDREW & CO., 7 QUEEN-STREET, BENDIGO, on THURSDAY, the 20th DECEMBER, 1962, at TEN o'clock a.m. To be conducted by G. E. HARPIN, Land Officer, Bendigo. Auctioneers: JAMES ANDREW & CO., 7 Queen-street, Bendigo.

NOTE.—Regarding lots 1 to 7 inclusive. The valuation of improvements shown in each of these lots is in respect of reclamation work carried out by the Bendigo City Council.

AT BENDIGO, PARISH OF SANDHURST, COUNTY OF BENDIGO.

Lot 1.

Fronting North side of Moray-crescent about 2½ chains West of Thunder-street.

Upset price £100 the lot. Survey fee £6.

Area 0a. 0r. 19p., allotment 438d of section E. Valuation of improvements £350 (Bendigo City Council).

Lot 2.

Fronting North Side of Moray-crescent about 1½ chains West of Thunder-street.

Upset price £100 the lot. Survey fee £6.

Area 0a. 0r. 18p., allotment 438e of section E. Subject to drainage easement. Valuation of improvements £350 (Bendigo City Council).

Lot 3.

At the North corner of Moray-crescent and Thunder-street.

Upset price £100 the lot. Survey fee £6.

Area 0a. 0r. 22p., allotment 438f of section E. Subject to drainage easement. Valuation of improvements £350 (Bendigo City Council).

Lot 4.

Fronting South side of Moray-crescent about 2½ chains West of Thunder-street.

Upset price £90 the lot. Survey fee £6.

Area 0a. 0r. 23p., allotment 438c of section E. Subject to drainage easement. A Bendigo Sewerage Authority main sewer crosses this allotment. Valuation of improvements £300 (Bendigo City Council).

Lot 5.

Fronting South side of Moray-crescent about 2 chains West of Thunder-street.

Upset price £70 the lot. Survey fee £6.

Area 0a. 0r. 20p., allotment 438h of section E. A Bendigo Sewerage Authority main sewer crosses this allotment. Valuation of improvements £300 (Bendigo City Council).

Lot 6.

At the South corner of Moray-crescent and Thunder-street.

Upset price £50 the lot. Survey fee £6.

Area 0a. 0r. 22p., allotment 438j of section E. A Bendigo Sewerage Authority main sewer crosses this allotment. Valuation of improvements £300 (Bendigo City Council).—(W.86126.)

Lot 7.

Fronting South side of Ingleton-street about 2 chains East of Moran-street.

Upset price £50 the lot. Survey fee £6.

Area 0a. Or. 29p., subject to survey, allotment 239c of section K. Valuation of improvements £250 (Bendigo City Council).—(W.81546.)

Lot 8.

Fronting North side of Symonds-street about 1 chain East of Kronk-street.

Upset price £50 the lot. Survey fee £8 17s. 6d.

Area 4a. 2r. 11p., subject to survey, allotment 63c of section L.—(W.85062.)

NOTE.—This allotment has a road frontage to Symonds-street only.

RED CLIFFS.—Notification appeared in *Gazette* of 31st October, 1962, of a sale to be held at the LAND OFFICE, RED CLIFFS, on TUESDAY, 11th DECEMBER, 1962, at TWO o'clock p.m. In addition to the details already published, it is hereby notified that the following additional lots will be offered at that sale.

PARISH OF MILDURA, COUNTY OF KARKAROO.

Lot 2A.

Fronting West side of Ash-avenue, about 7 chains South of the Sturt Highway.

Upset price £115 the lot. Survey fee £9 12s. 6d.

Area 9a. 2r. 0p., subject to survey, allotment 12 of section 67 of block E.

Lot 2B.

Fronting West side of Ash-avenue, about 13 chains South of the Sturt Highway.

Upset price £115 the lot. Survey fee £9 12s. 6d.

Area 9a. 2r. 0p., subject to survey, allotment 13 of section 67 of block E.

NOTE regarding lots 2A and 2B—No guarantee is given or implied in respect to either water supply or drainage facilities for these allotments. Enquiries on these matters should be made to the First Mildura Irrigation Trust.—(M.57528.)

LAND AVAILABLE UNDER THE SOLDIER SETTLEMENT ACT 1958.

(For Eligible Ex-Servicemen Only.)

NOTIFICATION is hereby given in accordance with section 50 of the *Soldier Settlement Act 1958* that the under-mentioned holding is available for settlement.

Any discharged serviceman who has previously applied to the Commission for classification in the required class of primary production for which the holding is made available and whose application has been accepted but not necessarily finalized, or any discharged serviceman who has been classified as suitable in such class of primary production, may apply on the prescribed form for settlement on the holding.

The prescribed application forms, plans and further particulars may be obtained from the Rural Finance and Settlement Commission, State Public Offices, Treasury-place, Melbourne. The closing date for the receipt of completed applications for settlement on this holding is the 19th November, 1962. Such applications to be in the hands of the Deputy Secretary, Settlement Branch, on or before that date.

M. J. CRONIN,
Deputy Secretary.

Rural Finance and Settlement Commission,
Melbourne, 30th October, 1962.

SCHEDULE OF ALLOTMENTS.

PORTION OF "YAT NAT" ESTATE.

PARISH OF MOSTYN—COUNTY OF TALBOT.

Suitable for Grazing (Sheep) and Mixed Farming.

Allotment No. on Plan of Subdivision.	Area in Acres.
5	492

PROPOSED REVOCATIONS OF TEMPORARY RESERVATIONS OF LANDS BY ORDERS IN COUNCIL.

IN pursuance of the provisions of the *Land Act 1958*, notice is hereby given that it is the intention of the Governor in Council to revoke the temporary reservation of land by Order in Council hereunder referred to, viz.:—

The following Notices were published 1° on the 17th October, 1962, pursuant to Orders of the 9th October, 1962.

AXEDALE.—The temporary reservation, by Order in Council of the 17th November, 1874, of 2 acres of land in the Parish of Axedale, as a site for State School purposes.—(A.98(8) (Rs.3664).

CONNENWARREN.—The temporary reservation, by Order in Council of the 23rd October, 1906, of 50 acres of land in the Parish of Connewarren, as a site for Camping and Watering purposes and the Supply of Gravel, so far only as the portion containing 39 acres 3 roods 36 perches, indicated by hachure on plan hereunder, is concerned.—(C.297(B) (Rs.2078).

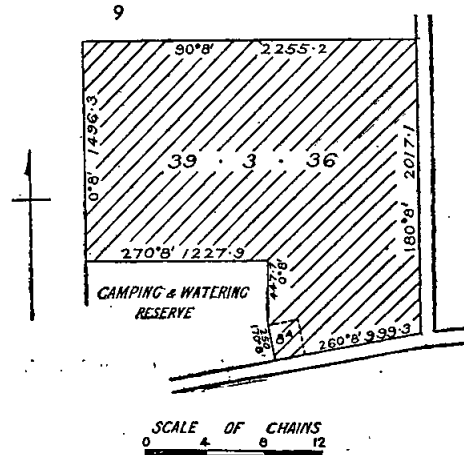

PYALONG.—The temporary reservation, by Order in Council of the 13th January, 1868, of 12 acres 1 rood 26 perches of land in the Township of Pyalong, as a site for Police purposes, revoked as to part by Order of the 19th September, 1938, is about to be revoked, so far only as the portion containing 5 perches, indicated by hachure on plan hereunder, is concerned.—(P.113(8) (Rs.1989).

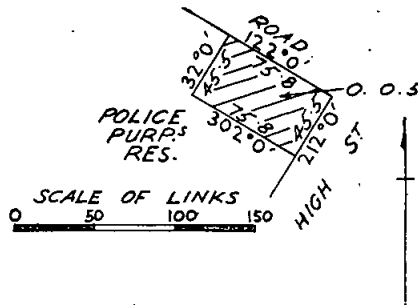

WALPEUP.—The temporary reservation, by Order in Council of the 13th November, 1923, of 416 acres 3 roods 19 perches of land in the Parish of Walpeup, as a site for Growth and Preservation of Timber.—(W.406(4) (Rs.2871).

WOORI YALLOCK.—The temporary reservation, by Order in Council of the 7th April, 1937, of 5 acres of land in the Parish of Woori Yallock, as a site for the Supply of Gravel.—(W.351(8) (Rs.4675).

KEITH TURNBULL,
Commissioner of Crown Lands and Survey.

OAKLEIGH.—The temporary reservation, by Order in Council of the 10th December, 1928, of 1 rood 36 perches of land in the Township of Oakleigh, as a site for a Baby Health Centre.—(O.1⁽²⁾) (Rs.3801).

OAKLEIGH.—The temporary reservation, by Order in Council of the 25th June, 1919, of 1 rood 15 perches of land in the Township of Oakleigh, as a site for Municipal Buildings.—(O.1⁽²⁾) (Rs.1936).

KEITH TURNBULL,
Commissioner of Crown Lands and Survey.

PROPOSED REVOCATIONS OF TEMPORARY RESERVATIONS OF LAND BY ORDERS IN COUNCIL

IN pursuance of the provisions of the *Land Act 1958*, notice is hereby given that it is the intention of the Governor in Council to revoke the temporary reservations of land by Orders in Council hereunder referred to, viz.:—

The following Notices were published 1^o on the 7th November, 1962, pursuant to Orders of the 30th October, 1962.

BULLEEN (DONCASTER).—The temporary reservation, by Order in Council of the 24th July, 1951, of 31 perches of land in the Parish of Bulleen, as a site for Police purposes, so far only as the portion containing 1 3/10 perches indicated by hachure on plan hereunder is concerned.—(B.526⁽³⁾) (Rs.6679).

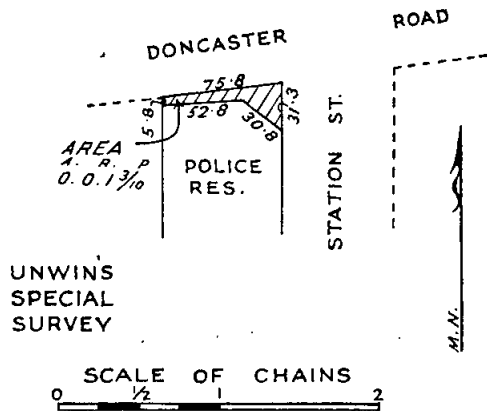

GLENMAGGIE.—The temporary reservation, by Order in Council of the 4th September, 1893, of 10 acres of land in the Parish of Glenmaggie, as a site for Supply of Gravel.—(G.178⁽²⁾) (Rs.2531).

KEITH TURNBULL,
Commissioner of Crown Lands and Survey.

COMMON ABOUT TO BE ABOLISHED.

IN pursuance of the provisions contained in the *Land Act 1958*, notice is hereby given that it is the intention of the Governor in Council to abolish the common hereinafter mentioned, viz.:—

The following Notice was published 1^o on the 24th October, 1962, pursuant to Order of the 16th October, 1962.

The Darlington Town Common, proclaimed as such by the Governor in Council on the 30th April, 1866, and the 19th August, 1867.—(Rs.2236.)

KEITH TURNBULL,
Commissioner of Crown Lands and Survey.

COMMITTEES OF MANAGEMENT OF RESERVES.

APPOINTMENTS.

WHEREAS by section 221 of the *Land Act 1958* it is provided that it shall be lawful for the Governor in Council or the Board of Land and Works to appoint and remove any number of persons, not less than three, or any municipal council, or the governing body of any corporation, to be a Committee of Management of any specified Crown land reserved either temporarily or permanently for any of the purposes set out in section 14 of the *Land Act 1958*, and not conveyed to or vested in trustees: Now therefore the Board of Land and Works

doth hereby appoint the under-mentioned persons to be members of the Committee of Management of the Reserves named:—

"POREPUNKAH CAMPING RESERVE."

Alexander John Armstrong, Sid Dalbosco, Kenneth Lionel Simpson, William Neil Telford, Reginald Pretto, John Robertson, Henry Keith Armstrong, Arthur Wilson Beatty, Thomas Henry Chandler, Joseph Carrington Chandler, Colin William MacGill, Donald Hughes, Francis Edward Curran, Stephan Henry Harris, and Robert Mervyn Hall as a Committee of Management for a period of three (3) years of the land temporarily reserved by Order in Council dated the 21st January, 1941, as a site for Camping purposes in the Township and Parish of Porepunkah, together with portion of the permanent reservation along the Ovens River, both of which are included in the area bordered red on plan marked P/29.1.1941, and known as the "Porepunkah Camping Reserve".—(Corres. Rs.5158).

"GEMBROOK MEMORIAL HALL RESERVE."

Jack Treen, James Joseph Murphy, James Goodie, Henry Jackson, Evelyn Aylmer, Cecil Russell, Norman S. Adeney, Irene Elizabeth Atkinson, Irene Florence Goodie, and Stanley M. Atkinson as a Committee of Management for a period of one (1) year of the land temporarily reserved by Order in Council dated the 17th February, 1942, as a site for a Public Hall in the Parish of Gembrook, and known as the "Gembrook Memorial Hall Reserve".—(Corres. Rs.5339).

"SKIPTON RECREATION RESERVE."

George Claud Notman, William John Gould, Andrew Walter Neil Fletcher, Percival George Nash and William Norman Sturgeon as a Committee of Management for a period of three (3) years of the land in the Township of Skipton, Parish of Skipton, temporarily reserved by Order in Council dated the 6th June, 1870, as a site for Public Recreation, and known as the "Skipton Recreation Reserve".—(Corres. Rs.48.)

"COCKATOO PUBLIC HALL RESERVE."

Arthur G. Ford, Leonard J. J. Abbott, Leslie Arthur Ferriman, Myrtle Ivy Quicke, Alice Mary Bowen, Natalie L. Abbott, John Leonard O'Leary, John M. Hollander, and Helman Charles Cripps as a Committee of Management for a period of three (3) years of the land temporarily reserved by Order in Council dated 30th September, 1912, as a site for a Public Hall in the Parish of Gembrook, and known as the "Cockatoo Public Hall Reserve".—(Corres. Rs.145.)

"CAMPASPE PARK."

Allan Cameron Andison, David Hugh McNiece, Sidney Vincent Sharpe, Gerald Keating, Kevin John O'Connor, Graeme Arthur Davies, William Gilbert Sullivan, and William James Greig as the Committee of Management for a period of three (3) years of the land in the Town of Woodend temporarily reserved by Order in Council dated 26th February, 1952, as a site for Public Recreation and Tourist Camping purposes, and known as "Campaspe Park".—(Corres. Rs.118.)

"WAIL RECREATION RESERVE."

Alick Gustav Stephan, Thomas Hugh Crawford, Edward Archibald Watson, Patrick Evan O'Connor, Arthur Russell Barber, Norman Edward Barber, and James Robert Conn as a Committee of Management for a period of three (3) years from 26th October, 1962, of the land temporarily reserved by Order in Council dated the 11th July, 1923, as a site for Recreation purposes in the Township of Wail, and known as the "Wail Recreation Reserve".—(Corres. Rs.2779.)

"TATURA RACECOURSE AND RECREATION RESERVE."

William Robbie Ponting, Trevor Leon La Peyre, John Anthony O'Toole, Joseph Sampson Carlyon, Thomas Patrick Flanagan, Archibald Roy Pyke, and Charles Hogan as the Committee of Management for a period of three (3) years of the land temporarily reserved by Order in Council dated the 21st February, 1881, as a site for Racecourse and Other purposes of Public Recreation in the Town of Tatura, and known as the "Tatura Racecourse and Recreation Reserve".—(Corres. Rs.478.)

"DEDERANG RECREATION RESERVE."

Alan Charles Boyd, Lionel Protase Kirley, Henry Goonan, John David Speers, Harold Andrew McQuilton, Gordon Desmond Smith, Reginald Joseph Kirley, Francis Maurice Hynes, Thomas Arter, John Rissman, Ron James O'Keefe and Daniel Arthur Lees as a Committee of Management for a period of three (3) years of the land temporarily reserved by Orders in Council of the 8th March, 1887 and 24th April, 1956, as sites for Public Recreation in the Parish of Dederang and known as the "Dederang Recreation Reserve".—(Corres. Rs.764.)

"BINGINWARRI RECREATION RESERVE."

Charles Retford, Keith Kay, Edward Bryan Roberts, Angus Dougal Kay, L. Purton, Terence R. Wiggins and John W. Michie as a Committee of Management for a period of three (3) years of the land temporarily reserved by Orders in Council dated 3rd March, 1915, and 31st December, 1918, as sites for Public Recreation in the Parish of Binginwarri and known as the "Binginwarri Recreation Reserve".—(Corres. Rs.691.)

"FLOWERDALE PUBLIC HALL RESERVE."

Denis Anthony Hodge in the place of Raymond Leslie Shugg, resigned, as a member of the Committee of Management for a period ending the 5th September, 1964, of the land in the Parish of Flowerdale temporarily reserved by Order in Council dated the 19th April, 1955, as a site for a Public Hall and known as the "Flowerdale Public Hall Reserve".—(Corres. Rs.7343.)

"MOOROODUC PARK RESERVE."

John Joseph Richardson, John Oliver Curtis, William John Jones, Spencer Geoffrey Oram, Alan Albert Read, James Henry Wheeler and Ronald Trevor Jones as a Committee of Management for a period of three (3) years of the land temporarily reserved by Order in Council dated 11th May, 1920, as a site for a Public Park in the Parish of Bittern and known as the "Moorooduc Park Reserve".—(Corres. Rs.2149.)

"RESERVE FOR SEWERAGE PURPOSES, PARISH OF BRANJEE."

The Euroa Sewerage Authority as a Committee of Management of the land in the Parish of Branjee temporarily reserved by Order in Council dated the 9th October, 1962, as a site for Sewerage purposes".—(Corres. Rs.7063.)

"TYLDEN PUBLIC HALL RESERVE."

Frederick James Bremner, John Herbert Anderson Ewing and Robert Norman Clowes as a Committee of Management for a period of three (3) years of the land temporarily reserved by Order in Council dated 21st November, 1938, as a site for a Public Hall in the Town and Parish of Tylden and known as the "Tylden Public Hall".—(Corres. Rs.4873.)

"STURT-STREET RESERVE."

The Council of the City of South Melbourne as a Committee of Management of the land in the City of South Melbourne, Parish of Melbourne South, temporarily reserved by Order in Council dated the 9th October, 1962, as a site for Public Gardens.—(Corres. Rs.1179.)

"DUNKELD MEMORIAL PARK" AND "DUNKELD TOURIST CAMPING RESERVE."

George Claude Taylor (for so long only as he continues to be a Councillor and the elect of the Council of the Shire of Mount Rouse) in place of Charles Thomas Rochfort (no longer a Councillor) as a member of the Committee of Management of the land in the Township of Dunkeld temporarily reserved as a site for Public Recreation and Gardens by Order in Council dated the 19th October, 1954, and known as the "Dunkeld Memorial Park" and also of the land in the Parish of Dunkeld temporarily reserved as a site for Tourist Camping purposes of the same date together with the abutting reserved frontage to the Wannon River and known as the "Dunkeld Tourist Camping Reserve".—(Corres. Rs.7171, Rs.7179.)

In witness whereof the common seal of the Board of Land and Works was hereunto affixed this thirtieth day of October, One thousand nine hundred and sixty-two in the presence of—

(SEAL) KEITH TURNBULL, President.
F. KLENNER, Member.

REGULATIONS FOR THE CARE, PROTECTION AND MANAGEMENT OF THE "MIRBOO RECREATION RESERVE".

THE Board of Land and Works in pursuance of the powers conferred on it, doth hereby amend the Regulations made on the 30th July, 1936, for the care, protection and management of the land temporarily reserved by Order in Council of 21st March, 1934, as a site for Recreation and Amusement of the people in the Parish of Mirboo South, Township of Mirboo, and known as the "Mirboo Recreation Reserve", by substituting the following Regulation in the place of Regulation 8.

REGULATION.

The Committee of Management may set apart a portion or portions of the Reserve as and for the purpose of a tourist camping area and may decide conditions and fix and collect fees for entering and using any such area and any facilities provided thereon. No person shall camp or erect a tent or any other structure or use a caravan in the Reserve except in places so set apart and then only in payment of such fees and compliance with such conditions as hereinbefore provided.

The common seal of the Board of Land and Works was hereunto affixed this 30th day of October, 1962, in the presence of—

(SEAL) KEITH TURNBULL, President.
F. KLENNER, Member.

REGULATIONS FOR THE CARE, PROTECTION AND MANAGEMENT OF THE "MURRAY RIVER FRONTAGE PARK", MILDURA.

THE Board of Land and Works in pursuance of the powers conferred on it, doth hereby make the following Regulations:—

The Regulations made by the Board on the 19th March, 1952, for the care, protection and management of those lands in the Parish of Mildura as are indicated by red colour on plan marked M/18.12.50 attached to Lands Department correspondence C.74988 are hereby applied to those lands in the Parish of Mildura as are indicated by blue colour on plan marked M/18.12.50 on Lands Department correspondence C.74988.—(C.74988.)

The common seal of the Board of Land and Works was hereunto affixed this 30th day of October, 1962, in the presence of—

(SEAL) KEITH TURNBULL, President.
F. KLENNER, Member.

LOCAL LAND BOARDS.

IN pursuance with the provision of section 34 of the Land Act 1958, notice is hereby given that public hearings at the following places and times, will be conducted by the persons respectively mentioned, being duly appointed in that behalf.

KEITH TURNBULL,

Commissioner of Crown Lands and Survey.

Department of Crown Lands and Survey,
Melbourne.

SCHEDULE.

CASTLEMAINE LAND INSPECTOR'S OFFICE, Monday,
19th November, 1962, at 1.0 p.m.—G. E. Harpin.

MERBEIN STATE RIVERS AND WATER SUPPLY COMMISSION OFFICE, Wednesday, Thursday and Friday, 28th, 29th and 30th November, 1962, at 10.15 a.m.—R. E. Lawes, W. M. Walsh.

UNDERBOOL LAND INSPECTOR'S OFFICE, Tuesday,
27th November, 1962, at 10.30 a.m.—R. E. Lawes,
W. M. Walsh.

LIST OF CROWN LANDS AVAILABLE.

THE under-mentioned areas are available for application as provided by various sections of the *Land Act 1958*, and all applications received on or before Wednesday, 5th December, 1962, will be deemed to have been made simultaneously, but any application lodged after such date may be considered if received in time for inclusion in the advertisement of the cases to be heard at the Local Land Board. Applications on proper form, accompanied by 5s. duty stamp uncancelled (registration fee), may be delivered or forwarded by post to the Local Land Officer or to any Crown Lands Office in Victoria. Subject to the approval of the Secretary for Lands, when the survey fee exceeds £25 but does not exceed £50, a deposit of £25 may be paid, and when the fee exceeds £50, a deposit of 50 per cent. of the fee, the balance in either case being payable over six years in half-yearly instalments.

Marked plans of any particular area, application forms, and any further information may be obtained from the Crown Lands Department, Melbourne, and Land Office, Beechworth.

Department of Crown Lands and Survey,
Melbourne, 5th November, 1962.

KEITH TURNBULL,
Commissioner of Crown Lands and Survey.

* Improvements may be subject to re-valuation after land has been granted to an applicant.

Local Land Office.	County.	Parish.	Allotment.	Section.	Area.	How Available.		Survey Fee.	Valuation of Improvements (if any).	Location of Land, &c.	Nearest Railway Station or Township and Distance in miles therefrom.	How Accessible.	Water Supply.	General Description of Land—Soil, Timber, Suitability (Grazing, &c.).	
						Classification.	Value per Lot								
						A.	B.	C.							
						£	s.	d.							
Beechworth	Delatite	Bright	6	M	0 2 0±	..	Rental to be fixed	6 10 0	Nil	About 3½ miles east of the Township of Bright fronting the main C.R.E. Road to Freeburgh	3½ miles from Bright	By road	To be con-served	Mainly Gravel, isolated brown loam. Native Grass, White Gum, Wattle Scrub. Suitable for Residence	
Beechworth	Delatite	Bright	S 41 B	..	3 0 0±	..	Rental to be fixed	8 10 0	Nil	About 2 miles south of the Township of Wandligong	2 miles—Wandligong	By road but not im-mediate-ly practi-cable	To be con-served	Sloping land, Thin Stony Soil and Gravelly loam. Dense tall thin Narrow-leaf Pepper-mint, Wattle. Some Bracken and native grass. Most of the area is suitable for nut growing	

AVAILABLE UNDER SECTION 138 OF THE LAND ACT 1958.

Land Act 1958.
LEASE SURRENDERED.

NOTICE is hereby given that the Governor in Council has accepted the surrender of the Lease mentioned in the Schedule hereunder for the reason specified.

District.	Corr. No.	Name.	Section of Land Act under which Leased	Parish.	Allotment.	Section.	Area.	Class.	Reason.
Bairnsdale.	390/50	Sarsfield Swift, Jubilee Broome	50	Toonyarak	3A, 4A		A. B. P., 291 1 8		Surrendered—New lease to issue

Department of Crown Lands and Survey,
Melbourne, 22nd October, 1962.

KEITH TURNBULL,
Commissioner of Crown Lands and Survey.

PUBLIC SERVICE NOTICES

PUBLIC SERVICE (PUBLIC SERVICE BOARD) REGULATION 52.—RECLASSIFICATION.

THE Public Service Board has raised the classification of the under-mentioned office as shown, and the Permanent Head of the Department has recommended the officer named for appointment.

Office and Present Classification.	Revised Classification.	Duties.	Qualifications.	Officer Recommended for Appointment.		
				Name.	Classification.	Date of Classification.

ADMINISTRATIVE DIVISION.

PREMIER'S DEPARTMENT.

Division of State Development.

Officer-in-Charge, Division of State Development, Class "A"	Class "A1" (£2,300)	To be responsible for the administration of the Division of State Development and the co-ordination of the work of its different sections; to be the adviser to the Minister of State Development	A broad knowledge of the development of the State and the potentialities of the different Regions; experience in secretarial work and the compilation of official reports	Coulthard, A. G.	Officer-in-Charge, Division of State Development, Class "A"	22.12.58
---	---------------------	---	---	------------------	---	----------

Appeals against such recommendation should be lodged with the Secretary to the Public Service Board not later than Saturday, the 17th November, 1962.

By order,

V. P. SCULLY,
Secretary.

Office of the Public Service Board,
Melbourne, 5th November, 1962.

PUBLIC SERVICE OF VICTORIA.—VACANCIES.

APPLICATIONS will be received by the Public Service Board up to Wednesday, the 21st November, 1962, from persons employed in the Public Service of Victoria, who are eligible and qualified for appointment to the under-mentioned positions:—

ADMINISTRATIVE DIVISION.

Assistant Chief Public Service Inspector, Class "A1", Office of the Public Service Board, Premier's Department.
Yearly Salary.—£2,850.

Duties.—As prescribed by section 44 (2) of the Public Service Act 1958, and to assist in co-ordinating the duties of other Public Service Inspectors.

Qualifications.—A Diploma in Public Administration or other appropriate qualification; a good knowledge of the Public Service Act and Regulations and of the general organization and working of departments; experience in investigation work and in the compilation of reports; competent to carry out investigations into all phases of departmental organization and procedure including staffing, classification and office efficiency.

Senior Divisional Officer, Class "A1", Department of Crown Lands and Survey.

Yearly Salary.—£2,175.

Duties.—To assist in the supervision and administration of the whole of the Occupation Branches, and to investigate questions involving new or amending legislation.

Qualifications.—A good knowledge of the various Acts and Regulations affecting the occupation of land dealt with in the Department; ability to deal with the public on matters of a contentious nature.

Officer in Charge, State Motor Car Insurance Office, Class "A", Chief Secretary's Department.

Yearly Salary.—£1,920, minimum; £2,060, maximum.

Duties.—To be Officer in Charge of the State Motor Car Insurance Office.

Qualifications.—A specialized knowledge of Comprehensive and Statutory Motor Vehicle Insurance; a good knowledge of the Motor Car Acts and the law as affecting Insurance contracts; ability to develop business and to direct and control a large staff.

Class "C2", Audit Office, Premier's Department.

Yearly Salary.—£1,170 minimum; £1,280, maximum.

Duties.—To perform the duties of Audit Inspector under the Audit Act.

Qualifications.—A qualified Accountant with experience in the practice of governmental and public auditing.

Class "C", Stamp Duties Office, Treasury.

Yearly Salary.—£710, minimum; £860, maximum.

Duties.—To be Relieving Officer in all branches of the Office; to attend the public counters and advise the public and to assist in those branches as required.

Qualifications.—To be familiar with the Stamps Act and Regulations; experience in different sections of the Office.

PROFESSIONAL DIVISION.

Librarian (Male or Female), Class "C2", State Library, Chief Secretary's Department.

Yearly Salary.—Male—£1,170, minimum; £1,280, maximum.

Female—£1,113, minimum; £1,223, maximum.

Duties.—To undertake such duties as the Chief Librarian may require and be prepared to work in any State Departmental Library which is staffed by an officer of the State Library of Victoria.

Qualifications.—A University degree together with the Preliminary Certificate of the Library Association of Australia; or, the Registration Certificate of the Library Association of Australia. Applicants must be capable of directing and controlling staff.

NOTE.—Initially work will be at Mental Hygiene Library at Royal Park.

Assistant Live Stock Research Officer, Classes "C1"–"C2", Department of Agriculture.

Yearly Salary.—£960, minimum; £1,280, maximum. (Commencing salary will be determined within this initial range according to experience, but advancement is not limited to the maximum quoted.)

Duties.—To undertake investigations in animal husbandry at the Dairy Research Station, Ellinbank.

Qualifications.—A degree in Agricultural Science of an Australian University, or equivalent qualification; experience with Live Stock desirable.

TECHNICAL AND GENERAL DIVISION.

Draughting Assistant, Grade I, Public Works Department.

Yearly Salary.—£798, minimum; £846, maximum.

Duties.—To prepare under direction, plans, specifications and estimates of mechanical installations and services in all types of public buildings.

Qualifications.—A sound technical training in mechanical engineering, together with several years' drawing office experience in plant design and layout particularly in relation to heating, hot water supply, air conditioning steam plant and refrigeration.

Works Inspector, Carrum Drainage (Seaford), Koo-Wee-Rup Centre, Water Supply Department.

Yearly Salary.—£686, minimum; £750, maximum.

Duties.—To be responsible, under the direction of the District Officer, Koo-Wee-Rup, for the operation and for the supervision and control of maintenance of drainage, flood protection and rural water supply works in the Carrum Drainage District.

Qualifications.—Capable of supervising and directing the work of gangs of workmen. Ability to set out works from plans and experience in effecting repairs and maintenance of channels, drains, structures and pipe-lines. A knowledge of the operation of earth-moving plant is desirable.

NOTE.—A house is available for the successful applicant, if married, for which a rental of 10 per cent. of standard salary plus £16 a year will be charged. Occupancy will be subject to a formal tenancy agreement being entered into. Particulars are available from the Water Supply Department.

Trade Instructor, Social Welfare Branch (Youth Welfare Division), Chief Secretary's Department.

Yearly Salary.—£654, minimum; £718, maximum.

Duties.—To instruct trainees at "Turana" Youth Training Centre, Royal Park, in the repair and servicing of motor vehicles; to assist when required with maintenance of motor vehicles.

Qualifications.—A qualified motor mechanic with ability to instruct adolescent youths in trade processes. A knowledge of welding, panel beating and spray painting would be an advantage.

Attendant, Office of Titles, Department of Law.

Yearly Salary.—

Junior—under 16 years of age, £166;
at 16 years of age, £197;
at 17 years of age, £223;
at 18 years of age, £254;
at 19 years of age, £298;
at 20 years of age, £342.

Adult—£398, minimum; £510, maximum (plus an allowance of £48 a year for searching duties).

Duties.—To attend searches by the public and Government Departments of documents registered under the Transfer of Land Act; to advise as to the nature of various dealings on Titles and to sort and replace documents required for searches and dealings.

Qualifications.—To be active and tactful in dealing with public, to have the capacity to assess search fees and to acquire the requisite knowledge of Titles and the various documents evidencing land transactions.

Mortuary Attendant, Assistant, Morgue, Coroner's Court, Law Department.

Yearly Salary.—£478, minimum; £494, maximum.

Duties.—To prepare bodies for autopsy by pathologists, and to perform other duties in the Mortuary as required.

Qualifications.—Experience of mortuary or hospital ward work is desirable, together with physical fitness and the necessary mental attitude to undertake the duties involved in the position.

Storeman, Grade I, Office of the Chief Commissioner of Police, Chief Secretary's Department.

Yearly Salary.—£430, minimum; £478, maximum.

Duties.—To check and pack stores for distribution to Police Stations and assist generally in the General Store.

Qualifications.—To be energetic and capable of handling heavy parcels. Some previous experience in the handling of stores would be an advantage.

NOTE.—The salary rates quoted above do not include the additional amount which is payable under Regulation 74 of the Board's Regulations.

By order,

V. P. SCULLY,

Office of the Public Service Board, Secretary,
Melbourne, 5th November, 1962.

PUBLIC SERVICE OF VICTORIA.—VACANCIES.
DEPARTMENT OF HEALTH.
MENTAL HYGIENE BRANCH.
TECHNICAL AND GENERAL DIVISION.

APPLICATIONS will be received by the Public Service Board up to Wednesday, the 28th November, 1962, from persons employed in the Public Service of Victoria, who are eligible and qualified for appointment to the under-mentioned positions:—

Principal Nurse (Female), Mont Park.

Yearly Salary.—£956, minimum; £1,004, maximum.

Duties.—Under direction of the Psychiatrist Superintendent to have charge of Female Division—staff and patients.

Qualifications.—Current practising certificate for Mental Nursing. Experience in a senior position in a Mental Hospital, ability to control patients and staff, compile reports and records relating to these duties, and give lectures to student nurses.

Shoemaker, Leading Hand, Ballarat.

Yearly Salary.—£590.

Duties.—Manufacture and repair of boots and shoes and to take charge of workshop.

Qualifications.—A fully qualified shoemaker and repairer; and able to make footwear for patients with abnormal feet.

Electrical Mechanic, Larundel.

Yearly Salary.—£510, minimum; £558, maximum.

Duties.—To maintain wiring and electrical equipment, to undertake minor electrical installations, and to assist the Engineer generally.

Qualifications.—"A" grade wiring licence.

Motor Truck Driver, Larundel.

Yearly Salary.—£446, minimum; £462, maximum.

Duties.—To distribute laundry, provisions, heavy and light goods, &c., throughout Larundel and adjoining hospitals.

Qualifications.—A licensed motor truck driver.

Fireman, Kew.

Yearly Salary.—£430, minimum; £462, maximum.

Duties.—To fire boilers and to assist Engineer Mechanic.

Qualifications.—Boiler Attendant's Certificate or higher qualification.

Laundress, Grade II., Sunbury.

Yearly Salary.—£364, minimum; £396, maximum.

Duties.—To assist in laundry.

Qualifications.—Ability to operate laundry machinery.

NOTE.—The salary rates quoted above do not include the additional amount which is payable under Regulation 74 of the Board's Regulations.

By order,

V. P. SCULLY,
Secretary.

Office of the Public Service Board,
Melbourne, 5th November, 1962.

Order of Merit.

Order of Merit.	Name.
27	Sertori, Brian Charles
28	Gairns, John
29	Young, William Charles
30	Morice, John Dennis
31	Endrody, Tibor
32	Stathopoulos, Panagiotis
33	Eames, Robert William
34	Foley, John Richard
35	Murphy, Kevin Edward
36	Johnson, Colin Thomas
37	Ormondy, George John
38	Swan, Stephen Ernest
39	Albrecht, Christian Edward
40	Costa, Joseph
41	Nadachowski, Jerzy Stanislaw
42	Chubb, Raymond Jack
43	Vella, Saviour Anthony
44	Turner, Frederick Charles
45	Emerson, Angus Michael
46	Gill, Maurice
47	McIntosh, James Rupert
48	Klein, Louis
49	Rausa, Enzo

By order,

V. P. SCULLY,
Secretary.

Office of the Public Service Board,
Melbourne, 5th November, 1962.

PUBLIC SERVICE OF VICTORIA.—VACANCY.

(TEMPORARY APPOINTMENT.)

A PPLICATIONS will be received by the Public Service Board up to Wednesday, the 21st November, 1962, from persons who are qualified for appointment to the under-mentioned position:—

Assistant (Materials and Testing), Grade II., Water Supply Department.

Yearly Salary.—£446, minimum; £526, maximum.

Duties.—To carry out accurate tests on soils for civil engineering purposes; to operate and maintain testing equipment; to assist in the preparation of test reports.

Qualifications.—Education to Intermediate standard. Previous experience in soil mechanics work desirable.

NOTE.—The salary rates quoted above do not include the additional amount which is payable under Regulation 74 of the Board's Regulations.

By order,

V. P. SCULLY,
Secretary.

Office of the Public Service Board,
Melbourne, 5th November, 1962.

PUBLIC SERVICE OF VICTORIA.

TECHNICAL AND GENERAL DIVISION EXAMINATION.

AT the examination held on the 8th September, 1962, the under-mentioned officers and employes qualified for registration as candidates for appointment as Assistant (Male), Grade II.—

Order of Merit.	Name.
1	Leembruggen, Noel Julian
2	Morton, Ralph Birkett
3	Beardow, John Beresford
4	Raphael, Morris Lewis
5	Flack, Keith Nicholson
6	Finlay, Bryan John
7	Nowland, Ronald Frederick
8	La'Brooy, Irvine Denis Blair
9	Maskiel, Christopher James
10	De Kort, Ludovicus Petrus Joseph
11	Burton, Frank Patrick
12	Schnagl, Heinz Guenther
13	Zvirbulis, Ilgvars
14	Koelmeyer, Lionel Cedric Anthony
15	Caskey, Keith Edward
16	Van Reyk, Anton Aubrey Hildebrand
17	Coyle, Carl
18	Willcox, John Tracey
19	Bacon, John
20	Sikavitsas, Menelaos
21	Gastin, Michael Henry
22	Gerber, Robert Patrick
23	Wylie, Barrington Royston
24	McSweeney, John Michael
25	Bosch, Albertus Theodorus
26	Procter, Roy Edwin

No. 116.—9536/62.—3

TENDERS—PUBLIC WORKS DEPARTMENT

TENDERS will be received at this Department's Head Office, Treasury-place, Melbourne, until TEN a.m. on the dates, and for the purposes under mentioned.

Particulars may be learnt at the Department and also at places shown in parentheses.

W.O. means Inspector of Works Office; P.S.—Police Station; T.S.—Technical School; H.E.S.—Higher Elementary School; S.S.—State School; H.S.—High School; C.S.—Consolidated School.

Tenders should be submitted on the Department's printed Tender Form and will not be received by telephone. All tenders must be on a "Firm Tender" basis. The Board of Land and Works will not necessarily accept the lowest or any tender.

Tenders to be addressed to the Hon. the Commissioner of Public Works, and envelope containing tender to be marked "Tender for _____, closing Tuesday, _____".

NOTE.—No preliminary deposit is to be lodged with any tender, but a deposit in accordance with the prescribed Schedule may be required from each successful tenderer.

Tuesday, 13th November, 1962.

Alexandra.—External repairs and painting, Police Station. (W.O., Alexandra; P.S., Alexandra.)
Alphington.—Restoration of general purpose room, S.S. 3599.

Anglesea.—Internal and external painting to State School 4332 and residence. (W.O., Geelong; S.S., Anglesea.)

Ararat.—Relining interior of Senior Medical Officer's Residence, Mental Hospital. (W.O., Ararat; Mental Hospital, Ararat.)

Armadale.—Supply and delivery of additional kitchen equipment for the main kitchen, Teachers' College Hostel, 10 Orrong-road.

Ashwood.—Electrical installation in additional four (4) L.T.C. class-rooms, High School. (H.S., Ashwood.)

Ashwood.—Supply, delivery, installation and testing of extension of heating to additional class-rooms, High School.

Ballarat.—Renovations and painting, Teachers' College Hostel. (W.O., Ballarat.)

Ballarat.—Supply of special canteen equipment, Special School 4762.

Baliang.—Erect out-offices, install septic tank, S.S. 3630. (W.O., Ballarat; S.S., Baliang.)

Bambra.—Septic tank installation, &c., S.S. 2767. (W.O., Geelong; S.S., Bambra.)

Bass.—Repairs and painting to Head Teacher's Residence, S.S. 847. (W.O., Korumburra; S.S., Bass.)

Beaumaris North.—Plenum heating in new four class-room unit, Second Wing, S.S. 4803.

Bostock's Creek.—Internal and external painting and repairs, S.S. 2893. (W.O., Warrnambool; S.S., Bostock's Creek.)

Box Hill.—Modifications to Boiler Room equipment, High School.

Bunyip.—Repairs and painting of residence, George-street, S.S. 2229. (S.S., Bunyip.)

Clarendon.—Install septic tank, &c., S.S. 2081. (W.O., Ballarat; S.S., Clarendon.)

Croxtton.—Supply of special canteen equipment, Special School 4679.

Culgoa.—Extension of office, Police Station. (W.O., Swan Hill)

Dandenong.—Electric light and power installation, Early Treatment Centre, Mental Hygiene Authority.

Dandenong.—Supply, delivery, installation and testing of material and equipment to complete to working order as warm-air heating system and 180° F. hot-water system, Early Treatment Centre, Mental Hygiene Authority.

Dartmoor.—Extension of cloak-room, general repairs and painting, S.S. 1035. (W.O., Warrnambool; S.S., Dartmoor.)

Dookie.—Supply, delivery and placing in position on site of a Bain Marie hot press for the main kitchen, Agricultural College.

Essendon.—Erection of non-party fencing, Technical School.

Flemington.—Renewal of floor surfaces, Travancore Developmental Centre.

Footscray.—Supply and delivery of 65 tons of ½-in. pre-mix bituminous toppings, High School.

Framlingham Settlement.—Sewerage installation and new out-office, S.S. 4532 and Residence. (W.O., Warrnambool; S.S., Framlingham Settlement.)

Geelong.—Electrical installation, improved lighting, first and second floors of Textile College, Motor Mechanics' and Turning and Fitting Shop, Gordon Institute of Technology. (W.O., Geelong; Gordon Institute of Technology, Geelong.)

Goroke.—External repairs and painting, Police Station. (W.O., Horsham; P.S., Goroke.)

Heathmont.—Construction of retaining walls, drainage and asphalt paving, S.S. 4688.

Heywood.—External and internal repairs and renovations, Consolidated School Teachers' Flats. (W.O., Warrnambool; C.S., Heywood.)

Ilbarook.—Repairs and painting to residence, S.S. 722. (W.O., Ballarat; S.S., Ilbarook.)

Jamieson.—Repairs, repainting and fencing, Court House. (W.O., Alexandra; P.S., Jamieson.)

Kerrie.—Installation of septic tank and new toilets, S.S. 1290. (W.O., Kyneton; S.S., Kerrie.)

Lake Tyers.—Renovation of cottages, Aboriginal Station. (W.O., Bairnsdale; Aboriginal Station, Lake Tyers.)

Lethbridge.—Installation of septic tanks and new toilets, S.S. 1386. (W.O., Geelong; S.S., Lethbridge.)

Longford.—Septic closet installations, &c., S.S. 1694 and residence. (W.O., Traralgon; S.S., Longford.)

Lubeck.—Erect out-office block, install septic tank, S.S. 2494. (W.O., Warracknabeal; S.S., Lubeck.)

Lubeck.—Purchase and removal of old school and residence, S.S. 2494. (W.O., Warracknabeal; S.S., Lubeck.)

Marbrynong.—Construction of basketball courts and playing field, High School.

Melbourne.—Heating, H.W.S., compressed air and exhaust systems in Applied Physics Department, Royal Melbourne Institute of Technology.

Melbourne.—Maintenance cleaning, 1st January, 1963, to 31st December, 1963, Western Annexe, Geological Museum, State Laboratories and Old Caretaker's Cottage, Treasury Reserve.

Mentone.—Electrical installation in additional block of class-rooms, Girls' High School.

Mentone.—Extension of heating to four additional class-rooms, Girls' High School.

Mont Park.—Fibrous plastering walls and ceilings, Medical Officer's Residence, Gresswell Sanatorium.

Mont Park.—Modifications to electrical reticulation to the laundry area, Larundel Mental Hospital.

Morgiana.—Installation of septic tank, &c., S.S. 4749. (W.O., Hamilton; S.S., Morgiana.)

Mortlake.—Internal renovation of school building, Higher Elementary School 397. (W.O., Warrnambool; H.E.S., Mortlake.)

Mount Egerton.—Erect toilet block, install septic tanks, S.S. 1918 and residence. (W.O., Ballarat; S.S., Mount Egerton.)

Mount Wallace.—Install septic tanks, S.S. 1018. (W.O., Ballarat; S.S., Mount Wallace.)

Perserverance.—Installation of septic tanks, S.S. 3261. (W.O., Korumburra; S.S., Perserverance.)

Riverside.—Erect out-offices, install septic tank, S.S. 3398. (Amended specification.) (W.O., Horsham; S.S., Riverside.)

Royal Park.—New aluminium flywire screens, Receiving House.

Royal Park.—Supply and lay linoleum tiles, Receiving House.

Rosanna.—Repairs and painting, S.S. 4568.

Sebastopol.—Excavation spreading, grading and drainage of playing areas, Technical School. (W.O., Ballarat and Geelong.)

Sebastopol.—Supply and install black-out blinds, Girls' Technical School.

Shepparton.—Eight additional class-rooms, S.S. 4742. (W.O., Shepparton; S.S., Shepparton.)

Shepparton.—Electrical installation in eight (8) additional class-rooms, &c., S.S. 4742. (W.O., Shepparton; S.S., Shepparton.)

Shepparton.—Plenum heating to new eight (8) class-room unit, S.S. 4742. (W.O., Shepparton)

South Melbourne.—Internal and external repairs and painting, Technical School.

Stony Creek.—External and internal repairs and painting to residence, S.S. 3665. (W.O., Korumburra; S.S., Stony Creek.)

Sunbury.—Supply and delivery of stainless steel food containers for the main kitchen, Mental Hospital.

Tresco.—Supply and installation of water supply pump, S.S. 3868. (W.O., Swan Hill and Bendigo; S.S., Tresco.) (Amended specification.)

Various.—Contract "A", supply and erection of 43 24 ft. x 24 ft. timber-framed pre-fabricated portable class-rooms on various sites in Victoria and for transfer of eight portable class-rooms.

Various.—Contract "B", supply and erection of 41 24 ft. x 24 ft and 2 32 ft. x 24 ft. portable class-rooms as above and for the transfer of ten portable class-rooms. (The tenderer may tender for either or both Contracts "A" and "B".) Schools.

Various.—The erection of eighteen (18) additional class-rooms to various concrete veneer timber-framed Primary Schools (4).

Werribee.—Supply of cafeteria tables and chairs (steel), High School.

Woorarra.—New toilets and septic tank, S.S. 3410. (W.O., Korumburra; S.S., Woorarra.)

Yarraville West.—Repairs and painting to shelter pavilion, S.S. 2832.

Tuesday, 20th November, 1962.

Alfredton.—Repairs and painting to residence, 18 Junction-street, Ballarat, S.S. 1091. (W.O., Ballarat; S.S., Alfredton.)

Ararat.—Repairs and painting, Court House. (W.O., Ararat.)

Ballarat.—Supply and installation of electricity meters, in residences, Mental Hospital. (W.O., Ballarat.)

Bay View.—Plenum heating in new six (6) additional class-rooms, S.S. 4752.

Bay View.—Electrical installation in six (6) additional L.T.C. class-rooms, &c., S.S. 4752.

Blackburn South.—Supply, delivery, installation and testing of the Mechanical Services, stage 3, High School.

Blackburn South.—Electrical installation in extended stage 3, Standard High School.

Brimpaen.—Erect out-office, shelter shed, install septic tanks, S.S. 2525. (W.O., Horsham; S.S., Brimpaen.)

Broadmeadows.—Internal and external repairs to residence, Police Stud Depot.

Buckley.—Septic tank installations, S.S. 1481 and residence. (W.O., Geelong; S.S., Buckley.)

Burwood.—Supply and installation of food lift to "Sunny Side" Cottage, "Allambie", Social Welfare Department.

Campmeadows.—Plenum heating in new four additional class-rooms, S.S. 4833.

Campmeadows.—Electrical installation in four (4) additional L.T.C. class-rooms, &c., S.S. 4833.

Carlton.—Supply of index card cabinets, Motor Registration Branch.

Cheltenham East.—Plenum heating in new four (4) additional class-rooms, S.S. 4754.

Cheltenham East.—Electrical installation in four (4) additional L.T.C. class-rooms, &c., S.S. 4754.

Dingley.—Repairs and painting to school buildings, out-buildings and Bristol class-rooms, S.S. 4257.

Doon.—Supply of pressure-treated impregnated round hardwood posts, Longerenong Agricultural College.

Doveton.—Supply, delivery, installation and testing of the Mechanical Service, stage 3, High School.

Doveton.—Electrical installation in extended stage 3, Standard High School.

Doveton West.—Electrical installation in four (4) additional L.T.C. class-rooms, S.S. 4820.

Doveton West.—Plenum heating in new four (4) additional class-rooms, S.S. 4820.

Driffield.—Septic tank installation, school and residence, S.S. 2433. (W.O., Traralgon; S.S., Driffield.)

Drysdale.—Internal renovations and painting to school residence, 2 Princess-street, S.S. 1645. (W.O., Geelong; S.S., Drysdale.)

Dumbalk East.—Repairs and painting, S.S. 3172. (W.O., Korumburra; S.S., Dumbalk East.)

Echuca.—Internal repairs and painting, Court House. (W.O., Shepparton; P.S., Echuca.)

Essendon.—External repairs and painting, Technical School. (Amended specification.)

Geelong.—Installation of mezzanine floor, Gordon Institute of Technology. (W.O., Geelong.)

Glen Waverley.—Electrical installation in extended stage 3, High School.

Glen Waverley.—Supply, delivery, installation and testing of the mechanical services, stage 3, High School.

Hamilton.—Electrical installation in modified stages 1, 2 and 3, Technical School. (W.O., Hamilton, Geelong and Warrnambool.)

Hamilton.—Erection of first, second and third sections, Technical School. (W.O., Hamilton, Warrnambool.)

Hamilton.—Extension of mechanical services, Technical School. (W.O., Ballarat.)

Heywood.—Installation of liquid petroleum gas, High School.

Hopetoun.—Repairs and painting, Police Station. (W.O., Warracknabeal; P.S., Hopetoun.)

Jamieson.—Installation of septic tank, new toilets and water supply at school and residence, S.S. 814. (W.O., Alexandra; S.S., Jamieson.)

Karingal.—Supply, delivery, installation and testing of the mechanical services, stage 3, High School.

Karingal.—Electrical installation in extended stage 3, High School.

Keilor Heights.—Erect Primary School No. 8 classrooms, S.S. 4877.

Keilor Heights.—Electrical installation in new school of eight (8) class-rooms, S.S. 4877.

Keilor Heights.—Plenum heating to new eight (8) class-room unit, S.S. 4877.

Kew.—Supply and fix fibrous plaster ceilings to wards 5 and 6 (C and Cl), Mental Hospital. (W.O., Mental Hospital, Kew.)

Lysterfield.—Installation of septic tanks at school and residence, S.S. 1866. (S.S., Lysterfield.)

Maffra.—Renovations, High School. (W.O., Traralgon; H.S., Maffra.)

Melbourne.—New reinforced concrete paving to front and step of "The Temple of the Winds", Royal Botanic Gardens.

Melbourne.—Supply, make and erect curtains for police bedrooms, Police Headquarters, Russell-street.

Melbourne.—Supply and fixing new double-hung aluminium windows, Police Headquarters, Russell-street.

Mont Park.—Replacement of existing glazing with adjustable louvres to sawtooth roof trusses, Larundel Mental Hospital.

Mont Park.—Supply and laying of seamless vinyl floor and wall surfacing to toilet areas, M.I., Mental Hospital.

Mont Park.—Supply, delivery and fixing on site of new stainless steel benchwork, M.S.U., Mental Hospital.

Moorillim.—Repairs and painting, S.S. 1524. (W.O., Alexandra; S.S., Moorillim.)

Mornington.—Renovations to residence, Police Station. (P.S., Mornington.)

Mornington.—Repairs and painting to residence, High School. (H.S., Mornington.)

Morwell.—Attention to sub-floor ventilation, Court House. (W.O., Traralgon; P.S., Morwell.)

Newborough East.—Repairs and painting, S.S. 4670. (W.O., Traralgon; S.S., Newborough East.)

Nhill.—Roof repairs to "Bristol" building, High School. (W.O., Horsham; H.S., Nhill.)

Pascoe Vale.—Asphalt repairs and associated work, S.S. 3081.

Pascoe Vale.—Installation of fire service, Girls' Secondary School.

Port Melbourne.—Supply and delivery of Pile Shoes, Public Works Depot, Salmon-street.

Port Melbourne.—Supply and fitting of all-weather lockup cabins to three (3) existing Departmental Ferguson 35 tractors, Public Works Department Depot.

Royal Park.—Supply and delivery of fabricated structural steel, Mental Hospital.

Royal Park.—Supply of pneumatic-tired, petrol-driven tractor and associated equipment (Ferguson tractor, model T.E.A., to be accepted as trade-in), Youth Welfare Division, "Turana".

Sea Lake.—Provision of asphalt areas, drainage, concrete beautification and associated works, High School. (W.O., Swan Hill; H.S., Sea Lake.)

Sebastopol.—Earthworks, gravelling, asphaltting, road-works, concreting, drainage and landscaping, Technical School. (W.O., Ballarat and Geelong.)

Speed.—Repairs and painting to residence, S.S. 3861. (W.O., Warracknabeal; S.S., Speed.)

Sunbury.—Sub-floor ventilation in bluestone walls, Wards M4, M6 and M7, Mental Hospital. (Mental Hospital, Sunbury.)

Sunshine.—Completion of shelter pavilions, Technical School. (Amended specification.)

Sunshine North.—Site works, including asphalt, concrete and gravel paving and drainage, Girls' Technical School.

Swan Hill.—Installation of septic tank and connexion to sewerage, Technical School. (W.O., Swan Hill; T.S., Swan Hill.)

Tongala.—Removal of hedge and erection of new fence, Consolidated School Residence. (W.O., Shepparton; C.S., Tongala.)

Various.—Extended third sections to timber-framed High Schools at Doveton, Karingal, Blackburn South and Glen Waverley.

Victoria Park.—Internal renovations, S.S. 2957.

Yallourn.—Supply and delivery of equipment for Diploma School, Technical School.

Tuesday, 27th November, 1962.

Armadale.—Exterior renovations, "Sebroff", Domestic Arts Teachers' College Hostel, 10 Orrong-road.

Armadale.—Provision of a new change room, Domestic Arts Teachers' College, "Larnook".

Bairnsdale.—Additional room, &c., Transport Regulation Board Residence. (W.O., Bairnsdale.)

Ballarat North.—Install fire service, Technical School. (W.O., Ballarat.)

Bentleigh.—General repairs and painting, High School.

Boralma.—Exterior and interior painting and repairs, S.S. 2574. (W.O., Wangaratta; S.S., Boralma.)

Burrum.—Repairs and painting, S.S. 4442. (W.O., Warracknabeal; S.S., Burrum.)

Castlemaine.—Repairs, internal and external painting and provision of new stainless steel wash troughs, High School. (W.O., Kyneton; H.S., Castlemaine.)

Caulfield.—Repairs and renovations to Senior School, S.S. 773.

Caulfield.—New tile roof to Junior School, S.S. 773.

Chelsea.—Repairs, painting, &c., Police Station.

Chiltern.—Repairs and painting to residence, office and out-buildings, Police Station. (W.O., Wangaratta.)

Clyde.—Additional drinking and washing facilities, S.S. 3664. (S.S., Clyde.)

Corio.—Erection of second and third sections. Technical School. (W.O., Geelong.)

Corio.—Supply, delivery, installation and testing of extensions to mechanical services, stages 2 and 3, Technical School. (W.O., Geelong.)

Corio.—Electrical installation in extensions to stages 2 and 3, Technical School. (W.O., Geelong.)

Croydon.—Erection of craft room, S.S. 2900.

Darnum.—Reblocking, repairs and painting, S.S. 2319 and residence. (W.O., Warragul; S.S., Darnum.)

Donald.—Repairs and painting to Court House. (W.O., Maryborough; P.S., Donald.)

Echuca.—Conversion of Art Room into Science Room, High School. (W.O., Shepparton; H.S., Echuca.)

Echuca.—Conversion of locker room to staff room, High School. (W.O., Shepparton; H.S., Echuca.)

Essendon.—Provision of steel fire escape stairs, S.S. 483.

Glen Forbes.—New toilet block and installation of septic tank, S.S. 4008. (W.O., Korumburra; S.S., Glen Forbes.)

Koorooman East.—New toilets and septic tank, S.S. 3389. (W.O., Korumburra; S.S., Koorooman East.)

Laburnum.—Electrical installation in new eight (8) class-room L.T.C. School, S.S. 4863.

Laburnum.—New primary school of eight (8) classrooms, S.S. 4863.

Laburnum.—Plenum heating in new eight (8) class-room unit, S.S. 4863.

Lilliput.—Repairs and painting, S.S. 1015. (W.O., Wangaratta; S.S., Lilliput.)

Little River.—Reblocking, internal painting and repairs, residence, S.S. 1961. (W.O., Geelong; S.S., Little River.)

Maryborough.—New sleepout in timber and renovations, P.W.D., Inspector's residence. (W.O., Maryborough.)

Macleod.—Construction of four porous tennis courts and fencing, High School.

Mont Park.—Supply and erection of a new copper roof over destructor unit, Mental Hospital.

Moonee Ponds Central.—Repairs and painting, Cleaner's Residence, S.S. 3987.

Mt. Best.—New toilets and septic tank installation, S.S. 3429 and residence. (W.O., Korumburra; S.S., Mt. Best.)

Mystic Park.—Septic tank installation, S.S. 3366. (Amended specification.) (W.O., Swan Hill; S.S., Mystic Park.)

Nunawading.—Painting and repairs, S.S. 4190.

Oak Park.—Minor repairs and external painting, S.S. 4721.

Olympic Village.—Six (6) additional class-rooms, S.S. 4713.

Olympic Village.—Plenum heating to new six (6) additional class-rooms, S.S. 4713.

Olympic Village.—Electrical installation in six (6) additional L.T.C. class-rooms, &c., S.S. 4713.

Panmure.—Installation of additional out-offices and bore water supply, S.S. 1079 and residence. (W.O., Warrnambool; S.S., Panmure.)

Parkdale.—Repairs to out-offices, S.S. 4171.

Pascoe Vale.—External repairs and painting, Girls' Secondary School. (Amended specification.)

Preston North-East.—New office for infant mistress and staff toilets, S.S. 4764.

Redesdale.—New toilets and septic tank installation, S.S. 2571. (W.O., Kyneton; S.S., Redesdale.)

Robinvale.—Repairs and painting, Consolidated School. (W.O., Swan Hill; C.S., Robinvale.)

Shepparton Park.—Purchase and removal of old school building, S.S. 3264. (W.O., Shepparton.)

Somers.—Removal of a building from Coolart Estates to Somers School Camp, S.S. 4647. (S.S., Somers.)

Sunbury.—Additional septic tank on existing drain to residences at Mental Hospital. (M.H., Sunbury.)

Sunshine North.—Electrical installation in extensions to stages 2 and 3, Technical School.

Sunshine North.—Supply, delivery, installation and testing of extension to mechanical services, stages 2 and 3, Technical School.

Sunshine North.—Erection of second and third sections, Technical School.

Swan Hill.—Repairs and painting to residence, 1 Chisholm-street, S.S. 1142. (W.O., Swan Hill.)

Teesdale.—Out-office block and septic tank installation, S.S. 2065 and residence. (W.O., Geelong; S.S., Teesdale.)

Thornton.—Installation of septic tanks and water supply at school and residence, S.S. 1371. (W.O., Alexandra; S.S., Thornton.)

Tongala.—Repairs and painting to school buildings, Consolidated School. (W.O., Shepparton; C.S., Tongala.)

Wattle Park.—Erection of fencing (non-party) and field gates, High School.

West Melbourne.—New timber and chain-mesh boundary fencing, Government Cool Stores.

West Melbourne.—Supply and delivery of Coolroom Door Fittings, Government Cool Stores.

West Melbourne.—Supply and delivery of 63,000 lineal feet of 5½ in. x ¾ in. select T. and G. Hardwood Flooring, Cool Stores, Dudley-street.

West Melbourne.—Supply and delivery of Corkboard, Government Cool Stores, Dudley-street.

West Melbourne.—Electrical installation in cooling chambers, Government Cool Stores.

Winton.—Out-office block and septic tank installation at S.S. 1870 and residence. (W.O., Benalla; S.S., Winton.)

Wodonga.—Sewerage installation and fire service at school and residence, S.S. 37. (W.O., Wangaratta; S.S., Wodonga.)

Woodbourne.—Installation of septic tanks, new toilets and bore water supply at S.S. 2875 and residence. (W.O., Alexandra; S.S., Woodbourne.)

Tuesday, 4th December, 1962.

Greythorn.—New sanitary accommodation, &c., S.S. 4694.

Richmond.—Interior and exterior renovations and painting, S.S. 1396.

H. R. PETTY,
Commissioner of Public Works.

Public Works Department,
Melbourne, 7th November, 1962.

PRIVATE ADVERTISEMENTS

NOTICE is hereby given that the Harrow Golf Club has applied for a lease of allotment 71A, Parish of Harrow, containing 180 acres 0 roods 30 perches, pursuant to section 134 of the *Land Act 1958*, for the purpose of amusement and recreation for a term of 21 years. 3235

NOTICE is hereby given that San Remo Fishermen's Co-operative Society Limited of San Remo has applied for a lease under section 134 of the *Land Act 1958*, for a term of 20 years, of allotment 1F, section A, Township of San Remo, Parish of Woolamai, as a site for Fish Freezing Works. 3224

NOTICE is hereby given that the Yackandandah and District Bowling Club has applied for a lease for a term of 21 years, under section 134 of the *Land Act 1958*, of 1 acre and 25 perches being allotment 6, section 10, Township of Yackandandah, for purposes of Amusement and Recreation (bowling green). 3297

I BARBARA MARY ESTELLE CAVANAGH (formerly Amatruda), of No. 6 Ellin-street, Doncaster East, in the State of Victoria, widow, do hereby give notice on behalf of myself and my heirs and issue that the surname of Amatruda is absolutely renounced and abandoned by me, and in lieu thereof the surname of Cavanagh is assumed and adopted by me and it is intended henceforth upon all occasions and at all times to use and that I be called and known by the surname of Cavanagh in lieu of the surname of Amatruda, and to use the full name of Barbara Mary Estelle Cavanagh only as my full name, and that such intended change is declared and evidenced by a deed poll dated the 18th day of October, 1962, and deposited in the office of the Registrar-General of the said State on the 25th day of October, 1962.

Dated the 26th day of October, 1962.

3308

BARBARA MARY ESTELLE CAVANAGH.

WARRAGUL WATERWORKS TRUST.

PROPOSED DARNUM URBAN DISTRICT.

NOTICE is hereby given that the Warragul Waterworks Trust has made application to the Honorable the Minister of Water Supply for the proclamation of an Urban District at Darnum, and the construction, maintenance, and continuance of water supply works within that district under the provisions of the Water Acts.

A general plan and description of the proposed works have been submitted with the application, and copies of the same may be seen at the Trust's office at Warragul.

Dated at Warragul the 29th day of October, 1962.

3294

R. W. LEASK, Secretary.

NOTICE OF INTENTION TO APPLY FOR A LICENCE TO DIVERT WATER AND CUT RACE (RE-ISSUE) FROM THE RIVER MURRAY, AT NYAH.

I HEREBY give notice that I intend to apply for a licence empowering me to divert water for a term of eight years to the extent of 21 acre-feet per annum at a maximum rate of 5 acre-feet per day of 24 hours for the irrigation of 40 acres, being part of allotment B, section 1, Parish of Tyntynder North, and to occupy certain Crown lands for works of diversion, and to cut a race thereon.

Any objection to such application must be forwarded, in writing, to reach the State Rivers and Water Supply Commission, Melbourne, before 6th December, 1962, being 30 days from the first publication of this notice.

HAZEL EMMA McCARTNEY.

Nyah.

3360

NOTICE OF INTENTION TO APPLY FOR A LICENCE TO DIVERT WATER AND CUT RACE FROM THE RIVER MURRAY, AT ROBINVALE.

I HEREBY give notice that I intend to apply for a licence empowering me to divert water for a term of seven and a half years to the extent of 18 acre-feet per annum at a maximum rate of 2 acre-feet per day of 24 hours for the irrigation of market garden, being part of allotments 44 and 45, Parish of Bumbang, and to occupy certain Crown lands for works of diversion, and to cut a race thereon.

Any objection to such application must be forwarded, in writing, to reach the State Rivers and Water Supply Commission, Melbourne, before 9th December, 1962, being 30 days from the first publication of this notice.

P. AUDINO.

Box 295, Robinvale.

3359

NOTICE OF INTENTION TO APPLY FOR A LICENCE TO DIVERT WATER AND CUT RACE FROM THE RIVER MURRAY, AT ROBINVALE.

I HEREBY give notice that I intend to apply for a licence empowering me to divert water for a term of seven and a half years to the extent of 36 acre-feet per annum at a maximum rate of 5 acre-feet per day of

24 hours for the purpose of market gardening 12 acres, being part of allotment 53-54-43-48, Parish of Bumbang, and to occupy certain Crown lands for works of diversion, and to cut a race thereon.

Any objection to such application must be forwarded, in writing, to reach the State Rivers and Water Supply Commission, Melbourne, before 9th December, 1962, being 30 days from the first publication of this notice.

GUISEPPE CAMERA.
3358

Box 286, Robinvale.

NOTICE OF INTENTION TO APPLY FOR A LICENCE TO DIVERT WATER AND CUT RACE FROM THE RIVER MURRAY, AT ROBINVALE.

WE hereby give notice that we intend to apply for a licence empowering us to divert water for a term of seven and a half years to the extent of 25½ acre-feet per annum at a maximum rate of 2 acre-feet per day of 24 hours for the irrigation of vines and market garden, being part of allotments 42, 49, 50, Parish of Bumbang, and to occupy certain Crown lands for works of diversion, and to cut a race thereon.

Any objection to such application must be forwarded, in writing, to reach the State Rivers and Water Supply Commission, Melbourne, before 9th December, 1962, being 30 days from the first publication of this notice.

ANTONIO PAGLIA.
DOMENICO PAGLIA.
3357

Box 163, Robinvale.

NOTICE OF INTENTION TO APPLY FOR A LICENCE TO DIVERT WATER AND CUT RACE (RE-ISSUE) FROM THE GOULBURN RIVER, AT TALLYGAROPNA.

I HEREBY give notice that I intend to apply for a licence empowering me to divert water for a term of fifteen years to the extent of 20 acre-feet per annum at a maximum rate of 4 acre-feet per day of 24 hours for the irrigation of citrus, being part of allotment 3c, section A, Parish of Tallygaropna, and to occupy certain Crown lands for works of diversion, and to cut a race thereon.

Any objection to such application must be forwarded, in writing, to reach the State Rivers and Water Supply Commission, Melbourne, before 21st November, 1962, being 30 days from the first publication of this notice.

EDGAR JOSEPH HOLLOWAY.
3356

Box 671, Shepparton.

NOTICE OF INTENTION TO APPLY FOR A LICENCE TO DIVERT WATER AND CUT RACE FROM THE RIVER MURRAY, AT ROBINVALE.

WE hereby give notice that we intend to apply for a licence empowering us to divert water for a term of seven and a half years to the extent of 50 acre-feet per annum at a maximum rate of 2 acre-feet per day of 24 hours for the irrigation of vines and market garden, being part of allotment 1, section A, Parish of Bumbang, and to occupy certain Crown lands for works of diversion, and to cut a race thereon.

Any objection to such application must be forwarded, in writing, to reach the State Rivers and Water Supply Commission, Melbourne, before 9th December, 1962, being 30 days from the first publication of this notice.

P. LANZA.
A. LANZA.
3355

Box 103, Robinvale.

NOTICE OF INTENTION TO APPLY FOR A LICENCE TO DIVERT WATER AND CUT RACE FROM THE RIVER MURRAY, AT ECHUCA VILLAGE.

I HEREBY give notice that I intend to apply for a licence empowering me to divert water for a term of eight years to the extent of 80 acre-feet per annum at a maximum rate of 5 acre-feet per day of 24 hours for the irrigation of 40 acres, being part of allotment 114, Parish of Echuca North, and to occupy certain Crown lands for works of diversion, and to cut a race thereon.

Any objection to such application must be forwarded, in writing, to reach the State Rivers and Water Supply Commission, Melbourne, before 2nd December, 1962, being 30 days from the first publication of this notice.

FREDERICK JAMES RICKARD.
3354

12 Hume-street, Echuca.

NOTICE OF INTENTION TO APPLY FOR A LICENCE TO DIVERT WATER AND CUT RACE FROM THE RIVER MURRAY, AT NARRUNG.

I HEREBY give notice that I intend to apply for a licence empowering me to divert water for a term of eight years to the extent of 30 acre-feet per annum at a maximum rate of 1 acre-foot per day of 24 hours for the irrigation of 10 acres, being part of allotment 1A, Parish of Narrung, and to occupy certain Crown lands for works of diversion, and to cut a race thereon.

Any objection to such application must be forwarded, in writing, to reach the State Rivers and Water Supply Commission, Melbourne, before 9th December, 1962, being 30 days from the first publication of this notice.

ELLEN ROSE ARMSTRONG.
Narrung, P.B., via Piangil. 3313

CITY OF BROADMEADOWS.

WHEREAS the Council of the City of Broadmeadows has received an application from the owners of so many of the premises fronting on the under-mentioned street as in rateable value are the greater part of all premises so fronting, the Council hereby declares the same to be dedicated to the public as a public highway:—

Henderson-road, Tullamarine.

The common seal of the Mayor, Councillors and Citizens of the City of Broadmeadows was hereto affixed, this 22nd day of October, 1962—

3291 (SEAL) R. W. WALLACE, Mayor.
JOHN CULPIN, Councillor.
E. F. SMILEY, Town Clerk.

CITY OF DANDENONG.

LOAN No. 24.

Notice of Intention to Borrow the Sum of £25,000 for Permanent Works and Undertakings.

NOTICE is hereby given that the Council of the City of Dandenong proposes to borrow the sum of Twenty-five thousand pounds on the credit of the municipal revenues of the Mayor, Councillors and Citizens of the said City, such sum to be raised by the grant of a mortgage in accordance with the provisions of the *Local Government Act 1958*.

1. The maximum rate of interest that may be paid is £5 10s. per centum per annum.

2. The purposes for which the loan is to be applied are:—

1. Erection of Building for Elderly Citizens ..	£20,000
2. Erection of Recreation Building with Toilets—Menzies-avenue Reserve (part cost) ..	2,500
3. Purchase of Land for Recreation in Dandenong South (part cost) ..	2,500
	£25,000

3. The period of the loan shall be ten years.

4. The moneys borrowed shall be repayable by providing out of the municipal fund twenty half-yearly instalments of approximately £1,641 16s. each, including principal and interest, on the first day of February and the first day of August during the currency of the loan. The first instalment shall be payable on the first day of August, 1963.

5. Such moneys shall be repayable at the State Savings Bank of Victoria, Melbourne.

The plans and specifications and the estimate of the cost of the proposed works and a statement showing the proposed expenditure of the moneys to be borrowed are open for inspection at the Town Hall, Lonsdale-street, Dandenong.

3290 C. A. ELLIOTT, Town Clerk.

CITY OF HEIDELBERG.

LOAN No. 111.

Construction of Private Streets.

NOTICE is hereby given that at the meeting of the Council of the City of Heidelberg held at the Town Hall, Ivanhoe, on 1st October, 1962, the said Council did agree to the following Resolution, that is to say:—

“That the Council do by Special Order and it does hereby resolve to borrow the sum of £25,000 by the grant of a mortgage on the credit of the Mayor, Councillors and Citizens of the City of Heidelberg in accordance with the provisions of the *Local Government Act 1958* and amendments.

The rate of interest to be paid shall be £5 10s. per centum per annum and the said loan shall be liquidated by twenty half-yearly repayments of principal together with interest from time to time accruing due on so much thereof as is unpaid at the State Savings Bank of Victoria, Melbourne.

The purpose for which the said loan shall be applied is for the construction of private streets under the provisions of Division 10 of Part XIX. of the *Local Government Act 1958* and amendments, and the loan shall be liquidated from the receipts of money payable under the schemes under the said division."

Notice is hereby further given that at the meeting of the said Council held at the Town Hall, Ivanhoe, on 29th October, 1962, the said Resolution was confirmed.

3348

F. PHILLIPS, Town Clerk.

CITY OF NORTHCOTE.

STREET NAMES ALTERED.

NOTICE is hereby given that the Council of the City of Northcote, by Resolution adopted at a meeting held on 29th October, 1962, did resolve to make the following alterations in street names:—

Old Names; New Names.

Potter-grove; Potter-court.
Spain-avenue; Spain-court.

Locality.—Both streets extend north from Westbourne-grove, in the section between St. Georges-road and Hartington-street.

3351 E. MASON, Town Clerk and City Manager.

CITY OF ST. KILDA.

DEDICATION TO THE PUBLIC AS A PUBLIC HIGHWAY OF A STREET CONSTRUCTED TO THE SATISFACTION OF THE COUNCIL.

WHEREAS the private street known as Sunhill-court, St. Kilda, off Alexandra-street, being more than fifteen feet in width, having been constructed to the satisfaction of the Council but not constructed pursuant to Division 10 of Part XIX or Part XLII of the *Local Government Acts* or any corresponding previous enactment;

And whereas the owners of so many of the premises fronting on such street as in rateable value are the greater part of all the premises so fronting, having made application to the Council to have such street declared to be dedicated to the public as a public highway;

Now therefore the Council of the City of St. Kilda in pursuance of the provisions of section 587 (3) of the *Local Government Act 1958* hereby declares that Sunhill-court, St. Kilda, shall be dedicated to the public as a public highway.

The common seal of the Mayor, Councillors and Citizens of the City of St. Kilda was hereunto affixed this 29th day of October, 1962, in pursuance of a resolution of the Council and in the presence of—

(SEAL) J. MACARTNEY, Mayor.
J. C. DUGGAN, Councillor.
W. H. GREAVES, Town Clerk.

3292

SHIRE OF ALTONA.

LOAN No. 31.

Private Street Construction.

NOTICE is hereby given that at a meeting of the Council of the Shire of Altona, held on Tuesday, 25th September, 1962, the Council did pass a Special Order for the borrowing of Ten Thousand Pounds (£10,000), on the credit of the municipal revenues of the President, Councillors and Ratepayers of the said Shire, by the grant of a mortgage under the provisions of the *Local Government Act 1958*.

1. The maximum rate of interest that may be paid is £5 10s. per cent. per annum.

2. The purpose for which the loan is to be applied is construction of private streets—£10,000.

3. The period of the loan shall be ten years.

4. The moneys borrowed shall be repayable by providing out of the municipal fund twenty half-yearly instalments of approximately £56 14s. 6d. each (including principal and interest) on the 1st day of January and the first day of July during the currency of the loan. The first instalments shall be payable on the 1st day of July, 1963.

5. Such moneys shall be repayable at the State Savings Bank of Victoria, Melbourne.

And notice is hereby further given that the Council at its meeting held on Tuesday, 23rd October, 1962, did confirm such Special Order.

3298

JAMES W. WATERS, Shire Secretary.

SHIRE OF ALTONA.

LOAN No. 28.

Private Street Construction.

NOTICE is hereby given that at a meeting of the Council of the Shire of Altona, held on Tuesday, 25th September, 1962, the Council did pass a Special Order for the borrowing of Ten Thousand Pounds (£10,000), on the credit of the municipal revenues of the President, Councillors and Ratepayers of the said Shire, by the grant of a mortgage under the provisions of the *Local Government Act 1958*.

1. The maximum rate of interest to be paid is £5 10s. per cent. per annum.

2. The purpose for which the loan is to be applied is construction of private streets—£10,000.

3. The period of the loan shall be ten years.

4. The moneys borrowed shall be repayable by providing out of the municipal fund twenty half-yearly instalments of approximately £56 14s. 4d. each (including principal and interest) on the 15th day of June and the 15th day of December during the currency of the loan. The first instalments shall be payable on the 15th day of June, 1963.

5. Such moneys shall be repayable at the A.N.Z. Bank Limited, Melbourne.

And notice is hereby further given that the Council at its meeting held on Tuesday, 23rd October, 1962, did confirm such Special Order.

3299

JAMES W. WATERS, Shire Secretary.

SHIRE OF BERWICK.

BUNYIP POUND.

NOTICE is hereby given that Charles Francis Rawson has been appointed Pound Keeper for Bunyip Pound.

3301

BEATRICE THOMAS, Shire Secretary.

SHIRE OF KANIVA.

APPOINTMENT OF INSPECTOR OF NUISANCES AND PROSECUTING OFFICER.

NOTICE is hereby given that Senior Constable John Leslie Glenn, of Kaniva, has been appointed Inspector of Nuisances and Prosecuting Officer.

3350

N. G. HAYNES, Shire Secretary.

SHIRE OF MELTON.

LOAN No. 17.

Notice of Intention to Borrow the Sum of £15,000 for Permanent Works and Undertakings.

NOTICE is hereby given that the Council of the Shire of Melton proposes to borrow the sum of Fifteen thousand pounds on the credit of the municipal revenues of the President, Councillors and Ratepayers of the said Shire of Melton, such sum to be raised by the grant of a mortgage in accordance with the provisions of the *Local Government Act 1958*.

1. The maximum rate of interest that may be paid is £5 10s. per cent. per annum.

2. The purposes for which the loan is to be applied are—

Street construction and footpaths	£9,000
Land purchase	6,000
	<hr/>
	£15,000

3. The period of the loan shall be ten years.

4. The moneys borrowed shall be repayable by providing out of the municipal fund twenty half-yearly instalments of approximately £985 1s. 6d. each (including principal and interest) on the 1st day of July and the 1st day of January during the currency of the loan. The first instalment shall be payable on the 1st day of July, 1963.

5. Such moneys shall be repayable at The State Savings Bank of Victoria, Melbourne.

The plans and specifications and the estimate of the cost of the proposed works, and a statement showing the proposed expenditure of the moneys to be borrowed are open for inspection at the Shire Office, Melton.

Dated 26th October, 1962.

3300

R. G. HEWSON, Shire Secretary.

SHIRE OF MELTON.

LOAN No. 18.

Notice of Intention to Borrow the Sum of £5,000 for Permanent Works and Undertakings.

NOTICE is hereby given that the Council of the Shire of Melton proposes to borrow the sum of Five thousand pounds on the credit of the municipal revenues of the President, Councillors and Ratepayers of the said Shire of Melton, such sum to be raised by the grant of a mortgage in accordance with the provisions of the Local Government Act 1958.

1. The maximum rate of interest that may be paid is £5 10s. per cent. per annum.
2. The purposes for which the loan is to be applied are—

Street construction and footpaths ..	£3,000
Parks and Reserves development ..	2,000
	£5,000
3. The period of the loan shall be ten years.

4. The moneys borrowed shall be repayable by providing out of the municipal fund twenty half-yearly instalments of approximately £328 7s. each (including principal and interest) on the 1st day of August and the 1st day of February during the currency of the loan. The first instalment shall be payable on the 1st day of August, 1963.

5. Such moneys shall be repayable at The National Bank of Australasia, Melbourne.

The plans and specifications and the estimate of the cost of the proposed works, and a statement showing the proposed expenditure of the moneys to be borrowed are open for inspection at the Shire Office, Melton.

Dated 26th October, 1962.

3302 R. G. HEWSON, Shire Secretary.

SHIRE OF MILDURA.

PROSECUTING OFFICER, MERBEIN.

NOTICE is hereby given that Senior Constable Michael Joseph O'Donnell, No. 11275, has been appointed Prosecuting Officer for the Shire of Mildura, in the Merbein district, *vice* Senior Constable I. W. Bruce, transferred.

3311 A. D. HARVEY, Shire Secretary.

SHIRE OF MORNINGTON.

NOTICE OF INTENTION TO TAKE LAND COMPULSORILY.

NOTICE is hereby given as follows:—

1. The Council has caused to be prepared and has approved such specifications, maps, plans, sections and elevations as may be necessary providing for the compulsory acquisition by the said Shire of the land described below for the purpose of providing a place of public resort and recreation.

2. Such specifications, maps, plans, sections and elevations, which contain full particulars of the works to be undertaken and of the exact site and admeasurements thereof and of all other matters required under section 512 (1) of the *Local Government Act 1958*, have been deposited at the Office of the Council, in Queen-street, Mornington, where they are and will remain open for inspection by all persons interested for the space of 40 clear days after publication of this Notice at all times during the ordinary hours when such office is open.

3. All persons affected by the proposed undertaking are required within 40 clear days after publication hereof in the *Government Gazette* to set forth in writing addressed to the said Council or its municipal clerk all objections which they may have to the undertaking.

4. The land proposed to be acquired comprises all that piece of land described in certificate of title, volume 3121, folio 624030 and comprising 9 acres 3 roods 16 perches or thereabouts and being part of Crown allotment 34, section 22, Parish of Moorooduc, County of Mornington, commonly known as "Mair's Paddock" and located in the area partly bounded by Wilson's-road, Hampden-street and Alexander-avenue, Mornington.

Dated the 29th day of October, 1962.

By order of the Council,
D. G. COLLINGS,
Shire Secretary and Municipal Clerk.

3293

SHIRE OF WANNON.

BY-LAW No. 37.

A By-law of the Shire of Wannon made under sections 197 and 545 of the *Local Government Act 1958* for regulating the driving of cattle along any street and for prohibiting cattle being allowed to graze or wander upon any land not enclosed by a substantial fence and for prohibiting the driving of any cattle along or on to any street or road for the purpose of grazing.

IN pursuance of the powers conferred by the *Local Government Act 1958* the President, Councillors and Ratepayers of the Shire of Wannon order as follows:—

1. In this By-law unless inconsistent with the context or subject-matter—
 - (a) "The Council" shall be deemed to be the Council of the Shire of Wannon wherever appearing in this By-law.
 - (b) "Cattle" wherever appearing in this By-law shall include horses, mares, fillies, geldings, colts, bulls, bullocks, cows, heifers, steers, calves, asses, mules, sheep, ewes, wethers, rams, lambs, goats and swine.
2. No person shall allow any cattle to graze or wander upon any land not enclosed by a substantial fence.
3. No person shall drive or permit or cause to be driven any cattle in or along any street for the purpose of grazing.
4. No person shall drive or permit or cause to be driven any cattle along or on to any street or road for the purpose of grazing.
5. This By-law shall apply whether or not any cattle so driven or allowed to graze or wander shall be under the control or in charge of any person or persons.
6. Any person guilty of a contravention of the provisions of this By-law shall be liable on conviction to a penalty not exceeding Fifty pounds.

This By-law shall apply to and have effect throughout the whole of the municipal district of the Shire of Wannon.

Resolution adopting this By-law agreed to by the Council on the 13th day of August, 1962, and confirmed on the 10th day of September, 1962.

The common seal of the President, Councillors and Ratepayers of the Shire of Wannon was hereunto affixed the 10th day of September, 1962, in the presence of—

(SEAL) J. W. TEMPLETON, President.
G. M. FINCH, Councillor.
V. WHARTON, Secretary.

3310

Local Government Act.
SHIRE OF WINCHELSEA.
ORDER.

PURSUANT to section 522(1) of the above Act the Council of the Shire of Winchelsea doth hereby Order that as from the date of publication hereof in the *Government Gazette* all that piece of land delineated on the accompanying sketch being part of lots 6 and 7 on lodged plan No. 4752 and being part of Crown allotment 9 and Crown section A, Parish of Bambra, of which the municipality is the owner shall become and be a public highway and be deemed to be dedicated to the public.

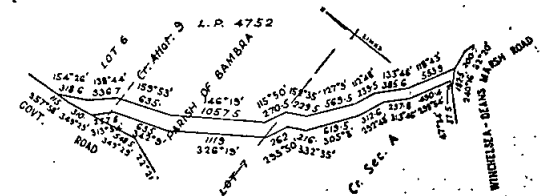

Dated the 26th day of October, 1962.

By order of the Council,
W. K. MATHISON, Shire Secretary.

3295

NOTICE is hereby given that the partnership heretofore subsisting between the undersigned George Raymond Sheppard and George Koutros, carrying on business at 142 Chapel-street, Windsor, has been dissolved by mutual consent as from the 31st day of March, 1961.

Dated the 22nd day of October, 1962.

G. R. SHEPPARD.
Witness—Leonie Cosgrove.
G. KOUTROS.
Witness—D. W. Mahony.

3340

NOTICE is hereby given that the partnership of Bernard Stanley Bankin and Con Pappas, trading as poultry packers, at Elphinstone, under the name and style of Castlemaine Poultry Packers, has been dissolved by the retirement from the partnership of the said Bernard Stanley Bankin. The business of Castlemaine Poultry Packers will be carried on at Elphinstone by the said Con Pappas under the name and style of Castlemaine Poultry Packers, and the said Con Pappas will receive and pay all accounts due to or by the said former partnership.

Dated the 30th day of October, 1962.

B. S. BANKIN.
C. PAPPAS.

H. S. W. Lawson and Co., solicitors, Castlemaine. 3306

NOTICE is hereby given that the partnership heretofore subsisting between Steve De George and National Trustees, Executors and Agency Company of Australasia Limited (as administrator, c.t.a., and trustee of the will of Manuel De George, deceased), carrying on business at 305-307 Lonsdale-street, Dandenong, and at Doveton, under the style or firm names of "S. & M. De George" and "Dandy Café", has been dissolved as from the 30th day of October, 1962.

Dated the 1st day of November, 1962.

National Trustees, Executors and Agency Company of Australasia Limited, by its solicitors and agents. F. J. Barlow & Fieldman. 3353

NOTICE is hereby given that the partnership heretofore subsisting between William Leslie Bray of St. Arnaud, garage proprietor, and Lawrence Harold Bales, of St. Arnaud, salesman, carrying on business as retailers of television sets and electrical appliances under the style or firm name of "Bales T.V. Centre," St. Arnaud, has been dissolved by mutual consent as from the 29th day of October, 1962. Lawrence Harold Bales is taking over the assets of the partnership and has assumed liability for payment of accounts owing by the partnership.

W. L. BRAY.
L. H. BALES.

J. K. Spark, solicitor, St. Arnaud. 3347

JORGENSEN INVESTMENTS PTY. LIMITED.

AT an Extraordinary General Meeting of the above-named company, duly convened and held at 224 Queen-street, Melbourne, on the 2nd day of November, 1962, the following Resolution was duly passed as a Special Resolution:—

"That the company be wound up voluntarily."

And at such last-mentioned meeting James Herbert Pincott, of 224 Queen-street, Melbourne, was appointed liquidator for the purposes of the winding up.

Dated the 2nd day of November, 1962.

3321 A. G. JORGENSEN, Chairman.

OVERLAND MARINE PTY. LTD. (IN LIQUIDATION).

NOTICE OF FINAL DIVIDEND.

A First and Final Dividend is intended to be declared in this matter. Any creditor who does not lodge proof of debt at my office by 25th November, 1962, will be excluded.

C. A. J. TEMPANY, Chartered Accountant, Liquidator, 441 Bay-street, Brighton. 3344

OVERLAND MARINE PTY. LTD. (IN LIQUIDATION).

NOTICE OF FINAL MEETING.

PURSUANT to section 272 of the Companies Act 1961, a meeting of the Company and the creditors will be held at room 4, 441 Bay-street, Brighton, at 10.30 a.m. on 7th December, 1962, for the purpose of receiving an account of the winding up.

C. A. J. TEMPANY, Chartered Accountant, Liquidator, 441 Bay-street, Brighton. 3343

Companies Act 1961.

RE K. REES SLAKS CO. OF AUSTRALIA PTY. LTD.

NOTICE is hereby given that a First Dividend is intended to be declared in the above matter.

Creditors who have not proved their debts by the 29th day of November, 1962, will be excluded therefrom.

Dated this 30th day of October, 1962.

R. D. WIDDOWS, Liquidator.

125 William-street, Melbourne. 3335

LANFINE PTY. LTD (IN VOL. LIQUIDATION).

THE Final Meeting of the Company will be held at room 4, 441 Bay-street, Brighton, at 10 a.m. on 7th December, 1962, for the purpose of receiving an account of the winding up.

C. A. J. TEMPANY, Chartered Accountant, Liquidator, 441 Bay-street, Brighton. 3342

The Companies Act 1961.—In the matter of JOHN DIAMOND PTY. LTD.

NOTICE is hereby given that at an Extraordinary Meeting of the members of the above-named company held on the 30th day of October, 1962, it was resolved that the company be wound up voluntarily and at a meeting of creditors held on the same day, pursuant to section 260, it was resolved that for such purposes, Norman Eric Stretton, of 31 Queen-street, Melbourne, accountant, be appointed liquidator.

Notice is also given that after 21 days from this date I shall proceed to distribute the assets. All creditors having any claims against the company should furnish particulars of same by that date, otherwise I shall proceed to distribute the assets, without regard to their claim.

Dated this 2nd day of November, 1962.

N. E. STRETTON, Liquidator.

Kennedy, Smail and Middlemiss, 31 Queen-street, Melbourne. 3333

Companies Act 1961.

CAMDEN THEATRES PROPRIETARY LIMITED.

AT an Extraordinary General Meeting of the above-named company duly convened and held at 89 High-street, Northcote, on the 1st day of November, 1962, the following Special Resolution was duly passed:—

"That the company be wound up voluntarily."

Dated this 1st day of November, 1962.

3331 F. C. YEOMANS, Secretary.

Companies Act 1961.

Section 254 (2).

GAINSBOROUGH FILM & TV PRODUCTIONS PROPRIETARY LIMITED.

NOTICE OF RESOLUTION.

AT a General Meeting of the members of Gainsborough Film and TV Productions Proprietary Limited duly convened and held at the Institute of Chartered Accountants, 23 McKillop-street, Melbourne, on the 24th day of October, 1962, the Special Resolution set out below was duly passed:—

"That it has been proved to the satisfaction of this meeting that the company cannot by reason of its liabilities continue in business, and that it is advisable to wind up, and accordingly by that the company be wound up voluntarily, and that J. A. Coakley be appointed liquidator for the purpose of the winding up."

Dated this 26th day of October, 1962.

B. ROGERS, Director.

J. A. COAKLEY, Public Accountant.

125 William-street, Melbourne. 3328

The Companies Act 1961.—In the matter of "TEMPTATION" PROPRIETARY LIMITED.

NOTICE is hereby given that at an Extraordinary Meeting of the members of the above-named company held on Tuesday, the 29th day of October, 1962, it was resolved that the company be wound up voluntarily and at a meeting of creditors held on the same day, pursuant to section 260, it was resolved that for such purpose, Edward Ronald Smail, of 31 Queen-street, Melbourne, accountant, be appointed liquidator.

Notice is also given that after 21 days from this date I shall proceed to distribute the assets. All creditors having any claims against the company should furnish particulars of same by that date, otherwise I shall proceed to distribute the assets, without regard to their claim.

Dated this 1st day of November, 1962.

E. R. SMAIL, Liquidator.

Kennedy, Smail and Middlemiss, 31 Queen-street, Melbourne. 3338

The Companies Act 1958.—In the matter of BUILDING AND ENGINEERING CONSTRUCTIONS (AUST.) PTY. LTD. (in Liquidation).

NOTICE is hereby given that it is my intention to declare a First Dividend in the matter of the above-named company, and that creditors who have not lodged proof of debt by 22nd November, 1962, will be excluded from such distribution.

Dated this 1st day of November, 1962.

K. H. VIAL, Liquidator.

Fuller, King and Co., 83 William-street, Melbourne.

3341

The Companies Act 1961.—In the matter of P. J. RILEY CONSTRUCTIONS PROPRIETARY LIMITED (in Liquidation).

NOTICE is hereby given that a First and Final Dividend is intended to be declared in this matter. Creditors who have not proved their debts by the 26th day of November, 1962, will be excluded from the dividend.

Dated this fifth day of November, 1962.

E. R. SMALL, Liquidator.

Kennedy, Smail, and Middlemiss, 31 Queen-street, Melbourne, C.1.

3327

CHAMPAGNE SYNDICATE NO LIABILITY.

NOTICE OF RESOLUTION FOR VOLUNTARY WINDING UP.

NOTICE is hereby given that, on the 25th day of October, 1962, the following Special Resolution was duly passed at a general meeting of Champagne Syndicate No Liability:—

"That the company be wound up voluntarily, and that Peter Wootton Danby, of 84 William-street, Melbourne, be appointed liquidator for the purposes of such winding up."

Dated this 31st day of October, 1962.

3334

J. M. DAVIS, Secretary.

W. T. HOLDINGS PROPRIETARY LIMITED.

SPECIAL RESOLUTION TO WIND UP, PURSUANT TO SECTION 254 OF THE COMPANIES ACT 1961.

AT an Extraordinary General Meeting of the above-named company, duly convened and held at 470 Bourke-street, Melbourne, on the 2nd day of November, 1962, the following Resolution was duly passed as a Special Resolution:—

"That the company be wound up voluntarily."

And at such last-mentioned meeting, Anthony Macavoy Locke, of 45 Charming-street, Moorabbin, was appointed liquidator for the purposes of the winding up.

Dated this 2nd day of November, 1962.

3304

C. P. THOMSON, Chairman.

In the Supreme Court of Victoria, No. 6636.—In the matter of Part X. of the Companies Act 1961 and in the matter of METROPOLITAN FUEL PTY. LIMITED.

NOTICE is hereby given that a petition for the winding up of the above-named company by the Supreme Court was, on the 29th day of October, 1962, presented to the said Court by Dorothea Nora Woodhall. And that the said petition is directed to be heard before the Court, sitting at Melbourne on the 26th day of November, 1962; and any creditor or contributory of the said company desirous to support or oppose the making of an Order on the said petition may appear at the time of hearing by himself or his counsel for that purpose; and a copy of the petition will be furnished to any creditor or contributory of the said company requiring the same by the undersigned on payment of the regulated charge for the same.

The petitioner's address is 30 Lake-road, Blackburn, in the State of Victoria.

The petitioner's solicitor is T. Irlight, of 366 Bourke-street, Melbourne.

T. IRLICHT.

Note.—Any person who intends to appear on the hearing of the said petition must serve on or send by post to the above-named T. Irlight notice in writing of his intention so to do. The notice must state the name and address of the person, or if a firm, the name and address of the firm, and must be signed by the person or firm, or his or their solicitor (if any), and must be served, or, if posted, must be sent by post in sufficient time to reach the above named not later than four o'clock in the afternoon of 25th day of November, 1962.

3314

No. 116.—9536/62.—4

In the matter of FOSTER PUBLISHING PTY. LIMITED.

WINDING-UP order made the 25th and 26th days of October, 1962.

Name and address of official liquidator—Ronald Dennis Widdows, 125 William-street, Melbourne.

3315

T. IRLICHT, Petitioner's Solicitor.

In the Supreme Court of Victoria.—No. of Company 6623.—In the matter of Part X. of the Companies Act 1961, and in the matter of STYLE RITE HOMES PROPRIETARY LIMITED.—Notice of Winding-up Order.

TAKE notice that a winding-up order was made against Style Rite Homes Proprietary Limited, the registered office of which is situate at Suite 53, Second Floor, 123 William-street, Melbourne, on Monday, the 29th day of October, 1962.

The official liquidator in the said winding up is Guy Newton Moore, 34 Queens-road, Melbourne.

R. E. KAHN, CLAHR & GARSA, solicitors for the petitioner.

3325

The Companies Act 1961.—In the matter of R. CREELMAN & Co. PROPRIETARY LIMITED (in Liquidation).

NOTICE is hereby given that a First Dividend is intended to be declared in this matter. Creditors who have not proved their debts by the 3rd day of December, 1962, will be excluded from the dividend.

Dated the 2nd day of November, 1962.

R. PARRY, Liquidator.

Gandy and Skate, 44 Queen-street, Melbourne, C.1.

3326

CREDITORS, next of kin and all others having claims in respect of the estate of Walter Thomas Cottmann, late of 341 Wattletree-road, East Malvern, in the State of Victoria, importer, deceased (who died on the 18th day of July, 1962), are to send the particulars of their claims to his executors, Roy James McArthur, of 66 Finch-street, Malvern, solicitor, Arthur Grahame Taylor, of 23 Ranfurly-crescent, Glen Iris, chartered accountant, and Roy Ernest Ricker, of 12 South-road, Brighton, solicitor, by the 8th day of January, 1963, after which date the said executors will distribute the assets, having regard only to the claims of which it then has notice.

HADEN, SMITH & FITCHETT, solicitors, 405 Collins-street, Melbourne.

3332

CREDITORS, next of kin and others having claims in respect of the estate of Ruby May Swalling, formerly of 410 Auburn-road, Hawthorn, but late of 29 Hamel-street, Box Hill South, widow, deceased (who died on the 31st of May, 1962), are to send particulars of their claims to the executrix, Anne Lillian Alice Swalling, care of the undersigned, by the 14th day of January, 1963, after which date she will distribute the assets, having regard only to the claims of which she then has notice.

GORDON RENNICK & GAYNOR, solicitors, 473 Bourke-street, Melbourne.

3330

DOROTHY MILDRED GRAY, late of 177 Power-street, Hawthorn, married woman, DECEASED.

CREDITORS, next of kin and others having claims in respect of the estate of the above-named deceased (who died on the 6th day of June, 1962) are required by the executor, National Trustees, Executors and Agency Company of Australasia Limited, of 95 Queen-street, Melbourne to send particulars to the above-named company by the 8th day of January, 1963, after which date the executor may convey or distribute the assets, having regard only to the claims of which the said company then has notice.

Dated the 6th day of November, 1962.

OSWALD BURT & CO., solicitors, 178 William-street, Melbourne.

3329

CREDITORS, next of kin and others having claims against the estate of Leonora Henrietta Sarah Annie Wilson (usually known as Leonora Wilson), late of 127 Millswyn-street, South Yarra, widow, deceased (who died on the 1st September, 1962), are required by Thomas Kerr, the executor of the will of deceased, to send to him, care of the undersigned solicitors, particulars thereof on or before the 8th January, 1963, after which date he will distribute the assets, having regard only to the claims of which he shall then have notice.

GAVAN, DUFFY & KING, solicitors, 95 Queen-street, Melbourne.

3324

Trustee Act 1958.

NOTICE TO CLAIMANTS.

PURSUANT to the *Trustee Act 1958*, creditors, next of kin, and all other persons having claims in respect of the estate of the deceased person named below are required to send particulars to the legal personal representative or representatives, at the address stated, after which date the representative or representatives will distribute the assets, having regard only to the claims of which notice has been received:—

Robert Macfarlane, late of Port Fairy North, retired dairy farmer, deceased.—Claims to the trustee, Jean Mason, care of J. W. Pwling, solicitor, Port Fairy, by the 15th day of January, 1963. 3305

CREDITORS, next of kin and others having claims in respect of the estate of William Armstrong Lishman, formerly of Diggers-road Post Office, Werribee, but late of 57 Shannon-street, Box Hill, retired farmer, deceased (who died on the 18th day of June, 1962, and probate of whose will has been granted to Eadith Lamont Lishman, of 57 Shannon-street, Box Hill, widow), are to send in particulars of their claims to the said executrix, care of the under-mentioned solicitors, by the 3rd day of January, 1963, after which date she will distribute the assets, having regard only to the claims of which she then has notice.

PEARCE & WEBSTER, solicitors, 430 Little Collins-street, Melbourne. 3320

CHRISTINA MAUDE ADAMSON.

CREDITORS, next of kin and others having claims in respect of the estate of Christina Maude Adamson, late of Surrey Hall, 564 St. Kilda-road, Melbourne, widow (who died on the 25th December, 1961), are to send particulars of their claims to Marjorie Evelyn Stebbing and Cecil Neweyn John Millen (the executors of the will of the said deceased), care of Cole and O'Heare, solicitors, 465 Collins-street, Melbourne, by the 3rd January, 1963, after which date the said executors will distribute the assets, having regard only to the claims of which they then have notice.

COLE & O'HEARE, solicitors, 465 Collins-street, Melbourne. 3319

BENJAMIN BURGESS, DECEASED.

CREDITORS, next of kin and others having claims in respect of the estate of Benjamin Burgess, late of Otaki, in the Dominion of New Zealand, retired horse trainer, deceased (who died on the 6th May, 1960), are to send particulars of their claims to Francis John Reed and Cecil Neweyn John Millen, both of 465 Collins-street, Melbourne, solicitors (the attorneys under power of Norman Herbert Stanley Sinclair and John Mowlem Sinclair, both of Palmerston North, in the Dominion of New Zealand, accountants, the executors of the will of the said deceased), by the 10th January, 1963, after which date they will distribute the assets, having regard only to the claims of which they then have notice.

COLE & O'HEARE, solicitors, 465 Collins-street, Melbourne. 3318

CREDITORS, next of kin and others having claims in respect of the estate of Albert Edward Stahl, late of 201 Bastings-street, Northcote (who died on the 30th November, 1961), are required by the executors, Edward Lambert a'Beckett and Stephen George Alley, both of 224 Queen-street, Melbourne, solicitors, to send particulars to them, care of the under-mentioned solicitors, by the 10th January, 1963, after which date the executors may convey or distribute the assets, having regard only to the claims of which they then have notice.

MOULE, HAMILTON & DERHAM, solicitors, 224 Queen-street, Melbourne. 3317

ELEANOR MARGARET MAUD, late of Howe's Creek in the State of Victoria, widow, DECEASED.

CREDITORS, next of kin and others having claims in respect of the deceased (who died on the 5th day of March, 1962), are required by her trustees, George Francis Maud, of Howe's Creek, in the State of Victoria, grazier, and John Frederick Maud of Barwit, in the said State, to send particulars to them care of the under-mentioned firm of solicitors by the 14th day of January, 1963, after which date the trustees may convey and distribute the assets, having regard only to the claims of which they then have notice.

MAL. RYAN & GLEN, High-street, Mansfield, solicitors for the trustees. 3296

HUGH JOSEPH ALLEN, late of Mansfield, retired labourer, DECEASED.

CREDITORS, next of kin, and others having claims in respect of the deceased (who died on the 19th day of July, 1962), are required by his trustee, George Desmond, formerly of Boorolite, in the said State, but now of Malcolm-street, Mansfield aforesaid, mill-hand to send particulars to him care of the under-mentioned firm of solicitors by the 16th day of January, 1963, after which date the trustee may convey and distribute the assets, having regard only to the claims of which he then has notice.

MAL. RYAN & GLEN, High-street, Mansfield, solicitors for the trustee. 3303

CREDITORS, next of kin and others having claims against the estate of Alice Bertha Donnison, late of 107 Claremont-avenue, Malvern, widow, deceased (who died on the 7th day of October, 1962), are to send particulars of their claims to the sole executor, John Phillip Daly, of 46 Deepdene-road, Deepdene, gentleman, by the 31st day of January, 1963, after which date he will distribute the assets, having regard only to the claims of which he then has notice.

Dated the 3rd November, 1962.

GEO. J. WISE, CAMPBELL & CO., 118 Queen-street, Melbourne, solicitors for the executor. 3323

WILLIAM HENRY ELLIS, late of 5 Alexander-street, Belgrave, pensioner, DECEASED.

CREDITORS, next of kin and others having claims in respect of the estate of the deceased (who died on the 10th day of September, 1962), are required by the personal representatives, Wesley William Ellis, of 2 McCrae-street, Reservoir, clerk, and Thomas Drewett Armstrong, of 422 Collins-street, Melbourne, solicitor, to send particulars to them, by the 1st day of February, 1963, after which date the personal representatives may convey or distribute the assets, having regard only to the claims of which they then have notice.

T. D. ARMSTRONG, solicitor, 422 Collins-street, Melbourne. 3322

CREDITORS, next of kin and others having claims in respect of the estate of Millie Fowler, late of Kerang, widow, deceased (who died on the 25th day of November, 1961), are required by National Trustees, Executors and Agency Company of Australasia Limited to send particulars to the said company, care of the under-mentioned, before the 10th day of January, 1963, after which date it may distribute the assets, having regard only to the claims of which it shall then have notice.

CONNELLY, TATCHELL & DUNLOP, solicitors, Wellington-street, Kerang. 3361

JOHANNA SADLER, late of 306 Cardigan-street, Carlton, spinster, DECEASED.

CREDITORS, next of kin and others having claims in respect of the estate of the deceased (who died on the 7th day of May, 1962), are required by the personal representatives, Patrick Francis Hackett, of 15 Creswick-street, Hawthorn, and Francis Michael Reardon, of 39 Moubay-street, Albert Park, to send particulars to them, care of the under-mentioned solicitors, by the 16th day of January, 1963, after which date the personal representatives may convey or distribute the assets, having regard only to the claims of which they then have notice.

LEACH & THOMSON, solicitors, 472 Bourke-street, Melbourne. 3352

MARGARET CROMIE, formerly of 14 Boston-road, Balwyn, but late of 44 Glen Iris-road, Glen Iris, widow, DECEASED.

CREDITORS, next of kin and others having claims in respect of the estate of the above-named deceased (who died on the 4th day of September, 1962), are required by the executor, National Trustees, Executors and Agency Company of Australasia Limited, of 95 Queen-street, Melbourne, to send particulars to the above-named company by the 8th day of January, 1963, after which date the executor may convey or distribute the assets, having regard only to the claims of which the said company then has notice.

Dated the 6th day of November, 1962.

OSWALD BURT & CO., solicitors, 178 William-street, Melbourne. 3336

LAWRENCE PATRICK KENNEY, late of 68 Ascot Vale-road, Flemington, retired.

CREDITORS, next of kin and others having claims in respect of the estate of the deceased (who died on the 30th day of August, 1961), are required by the executor, Lawrence George Kenney, of the same address, gardener, to send particulars to him, care of the under-mentioned solicitors, by the 8th day of January, 1963, after which date the executor may convey or distribute the assets, having regard only to the claims of which he then has notice.

TREVOR MORRIS & SON, solicitors, 108 Queen-street, Melbourne. 3339

CREDITORS, next of kin and others having claims in respect of the estate of Annie Flocchi de Macmahon, late of 16 Via Lamarmora, Turin, Italy, but formerly residing at 109 Tanti-avenue, Mornington, in the State of Victoria, widow, deceased (who died on the 28th day of January, 1962), are to send particulars of their claims to The Equity Trustees, Executors and Agency Company Limited, of 472 Bourke-street, Melbourne, on or before the 9th day of January, 1963, after which date it will distribute the assets, having regard only to claims of which it then has notice.

MALLESON, STEWART & CO., solicitors, 105 King-street, Melbourne. 3337

CREDITORS, next of kin and others having claims in respect of the estate of John Edmund Hill, late of Camperdown, in the State of Victoria, retired blacksmith (who died on the 28th day of November, 1961), are requested to send particulars of their claims to his executor, Stanley John Burge, of No. 155 Melbourne-road, North Geelong, in the said State, storekeeper, in care of the undersigned solicitor, by the 7th day of January, 1963, after which date the executor will distribute the assets, having regard only to the claims of which he has notice.

C. D. GAVAN DUFFY, solicitor, 100 Manifold-street, Camperdown. 3363

RUTH MAY AUSTIN, late of 1006 Ripon-street, Ballarat, spinster, DECEASED.

CREDITORS, next of kin and others having claims in respect of the estate of the above-named deceased (who died on the 3rd day of August, 1962), are to send particulars of their claims to The Fidelity Trustee Company Limited, of 101 Lydiard-street north, Ballarat, by the 10th day of January, 1963, after which date it will distribute the assets, having regard only to the claims of which it then has notice.

DOOLEY, SUTTON & A. W. LONG, solicitors, 43 Lydiard-street South, Ballarat. 3349

In the Supreme Court of the State of Victoria.

SALE BY THE SHERIFF.

ON Tuesday, the 18th of December, 1962, at Ten a.m., at the Police Station, Frankston (unless process be stayed or satisfied):—

All the estate and interest (if any) of Beatrice Lillian Bulmer, of Ararat, widow, as proprietor of an estate, in fee-simple, in the land described in certificate of title, volume 5547, folio 321. The land which is vacant land has a frontage of 50 feet to the southern side of Glen View-crescent, Frankston, by a depth of 200 feet along the eastern side of Lee-street, and known as lot 52, Lee-street, Frankston.

Terms: Cash only.

N. FROGLEY, Sheriff's Officer.

5th November, 1962.

3316

IMPOUNDINGS

BOX HILL.—Impounded in Box Hill Pound, by Ranger.

1 ewe lamb, left ear punched, no visible brand

If not claimed and expenses paid, to be sold on 22nd November, 1962.

3307—9/

R. KENNEDY,
Poundkeeper.

KORUMBURRA.—Impounded in Korumburra Pound, on 18th October, 1962, by Shire Ranger.

No. 3517. 1 brown Jersey cow, about 3 years old, one notch bottom of off ear, one notch top of near ear, small white spot on forehead, no visible brand

If not claimed and expenses paid, to be sold on 30th November, 1962.

B. J. CHAFFEY,
Poundkeeper.

3345—13/6

LARA.—Impounded in Lara Pound, from Hawkes Bros., North Geelong.

1 ewe, branded green 7 on back

If not claimed and expenses paid, to be sold on 24th November, 1962.

RONALD W. ELLIS,
Poundkeeper.

3362—10/6

ROKEWOOD.—Impounded in Rokewood Pound.

1 crossbred ewe, two back, one front ear notches, hole in opposite ear, no visible brand

If not claimed and expenses paid, to be sold on 23rd November, 1962.

L. AARONS,
Poundkeeper.

3309—10/6

YINNAR.—Impounded in Yinnar Pound, from Reserve Forestry land in Mirboo Forest Area.

1 ewe, no visible brand
1 lamb, no visible brand

If not claimed and expenses paid, to be sold on 14th November, 1962.

G. SIGGINS,
Poundkeeper.

3346—12/

Subordinate Legislation Act 1962.

NOTICE OF MAKING OF STATUTORY RULES.

IN pursuance of the provisions of the *Subordinate Legislation Act 1962* and the Regulations made thereunder, notice is given of the making of the following statutory rules:—

No.	Country Fire Authority Act 1958.	Price. s. d.
32/1962.	Country Fire Authority (Loan No. 39) Regulations 1962	0 6
<i>Country Fire Authority Act 1958.</i>		
33/1962.	Country Fire Authority (Brigade Life Membership) Regulations 1962	0 3

Copies of these statutory rules may be purchased at the Sale of Publications Office, Government Printing Office, Macarthur-street, Melbourne.

A. C. BROOKS,
Government Printer.

PUBLICATION OF OFFICIAL MATTER.

ATTENTION is invited to the following procedure in relation to the publication of official matter in the *Government Gazette*:—

1. *Matter submitted to the Executive Council.*

Matters submitted to the Executive Council which requires gazettal will normally be published in the issue of the following week.

Where urgent gazettal is required, special arrangements should be made with the *Gazette* Officer.

Publication will be facilitated by the submission of carbon copies for the use of the *Gazette* Officer.

2. *Other matter.*

(a) All other matter duly certified by a responsible officer for publication should be lodged with the *Gazette* Officer not later than half-past Ten a.m. on Tuesday.

(b) Lengthy or involved notices should be forwarded several days before publication.

(c) Proofs, which will be supplied only when specifically requested or, at the direction of the *Gazette* Officer, should be returned promptly to avoid delay in publication.

(d) No additions or amendments to matter for publication will be accepted by telephone.

AGENTS FOR THE "VICTORIA GOVERNMENT GAZETTE".

THE following have been appointed agents to receive Advertisements and Subscriptions for the *Victoria Government Gazette*:—

- ANGUS & ROBERTSON LTD., 66-68 Elizabeth-street, Melbourne.
- ARMSTRONG BROS. PTY. LTD., Mollison-street, Kyneton.
- ARMSTRONG'S AGENCY, 205 Queen-street, Melbourne.
- ARNALL & JACKSON, 390 Barkly-street, Brunswick, N.10.
- BAIRNSDALE AUTHORIZED NEWSAGENCY, 132 Main-street, Bairnsdale.
- COOKE, F. R. & E. M., & SONS, 69 Bridge-street, Benalla.
- DAVIS, WM. (MILDURA) PTY. LTD., 126 Eighth-street, Mildura.
- DIXON'S NEWSAGENCY, 89 Firebrace-street, Horsham.
- EDGAR'S NEWSAGENCY PTY. LTD., 293 Hargreaves-street, Bendigo.
- FRANKS, H., & CO., 184 Ryrie-street, Geelong.
- GORDON & GOTCH AUSTRALASIA LTD., 511 Little Collins-street, Melbourne.
- GULLAN'S NEWSAGENCY, 88 Bridge-street, Ballarat.
- HALES, D. & N., Henty-street, Casterton.
- HAMPTON, A. C., 243 Mitchell-street, Bendigo.
- HARSTON, PARTRIDGE & CO. PTY. LTD., 455 Little Collins-street, Melbourne.
- THE MERCANTILE EXCHANGE, 90 Queen-street, Melbourne.
- McGILL'S AUTHORIZED NEWSAGENCY, 183-5 Elizabeth-street, Melbourne.
- PETTY, R. H. & W. M., 83 Murphy-street, Wangaratta.
- PURDIE, J., & CO., 138 Moorabool-street, Geelong.
- SALE AUTHORIZED NEWSAGENCY, 142 Raymond-street, Sale.
- SKINNER'S AUTHORIZED NEWSAGENCY, 49-51 Franklin-street, Traralgon.
- SMITH & DUNNON, 112-114 Gray-street, Hamilton.
- TUFF'S SHEPPARTON NEWSAGENCY, 246 Wyndham-street, Shepparton.
- VERNON, C. F. & H. J., 162 Bridge-road, Richmond.
- VIEW POINT AUTHORIZED NEWSAGENCY, 4 View Point, Bendigo.

A copy of the *Gazette* filed at each place for public reference.

THE "VICTORIA GOVERNMENT GAZETTE".

SUBSCRIPTIONS.—*The subscription, including postage, is £2 15s. per annum, £1 7s. 6d. half-yearly, or 13s. 9d. per quarter, payable in advance.*

Subscriptions are required to commence and terminate with a month.

A lesser period than three months cannot be subscribed for.

Subscribers do not receive the Acts of Parliament with the GAZETTE.

ADVERTISEMENTS are charged at the rate of 1s. 6d. per line single column, and 3s. per line double column.

The title (£5 Reward, Dissolution of Partnerships, &c.) forms one or more lines as a heading.

On an average, ten words make a line.

Every signature must likewise be counted as a line.

The final words of a paragraph, though only portion of a line, must be counted as one line.

SIGNATURES (in particular) and proper names must be written very plainly in the text; ONE SIDE ONLY of each slip of paper should be WRITTEN UPON.

ALL COMMUNICATIONS should be addressed to "The Government Printer, Melbourne".

ALL DOCUMENTS illegibly written will be returned unpublished, and where brands occur unprovided for by the ordinary letters of the alphabet, a worded explanatory description must be furnished.

THE VICTORIA GOVERNMENT GAZETTE is published on WEDNESDAY EVENING in each week, and Notices for insertion will be received by the Government Printer at or before ONE p.m. at ordinary rates, and late advertisements between ONE p.m. and FOUR p.m. at double rates on the day preceding the day of publication.

Single copies of the VICTORIA GOVERNMENT GAZETTE are One shilling, posted One shilling and five pence.

No GAZETTES prior to January, 1950, in stock.

***ALL PAYMENTS ARE REQUIRED IN ADVANCE.—Remittances should be made by postal note, money order, or draft in favour of the Government Printer. Advertisements unaccompanied by a remittance sufficient to cover the cost of insertion will be returned unpublished.

CONTENTS

	PAGE
Acts of Parliament	3697
Appointments	3709
Auction Sales Act	3704
Contracts	3704
Estates of Deceased Persons	3707
Government Notices	3703
Impoundings	3737
Lands	3718
Melbourne and Metropolitan Board of Works— Notice	3707
Money Lenders Act 1958—Supplementary List ..	3704
Orders in Council— Acts—Companies; Local Government; Land; Hospitals and Charities; Country Roads.	3711
Private Advertisements	3750
Proclamations	3695
Public Service Notices	3725
Regulations— Acts—Melbourne Harbor Trust	3706
Resignations	3710
Tenders	3727
Transport Regulation Board—Public Hearings ..	3698
Waterworks Trusts	3697, 3708



VICTORIA GOVERNMENT GAZETTE

Published by Authority

[Registered at the General Post Office, Melbourne, for transmission by post as a newspaper.]

No. 117]

WEDNESDAY, NOVEMBER 14

[1962

ACTS OF PARLIAMENT.

PROCLAMATION

By His Excellency the Governor of the State of Victoria and its Dependencies in the Commonwealth of Australia, &c., &c., &c.

I, THE Governor of the State of Victoria, in the Commonwealth of Australia, do hereby declare that I have this day assented, in Her Majesty's name, to the Bills passed by the Parliament of the said State, the titles whereof are hereunder set forth, that is to say:—

- No. 6903. An Act to amend the *Entertainments Tax Act 1958* and for other purposes.
- No. 6904. An Act to amend Section Sixty-six of the *Education Act 1958*.
- No. 6905. An Act to alter certain Requirements necessary for Membership of the Marine Board of Victoria and for other purposes.
- No. 6906. An Act to increase the Maximum Sum which may be borrowed by the Grain Elevators Board.
- No. 6907. An Act to regulate Matters with respect to Residences allocated to Members of the Teaching Service.
- No. 6908. An Act to provide for the Closing of a certain Street in the City of Brighton known as Cramer-street and for the Opening in lieu thereof of a Public Footway and for the Vesting in Brighton Grammar School of Part of the Land on which the said Street is formed and for other purposes.
- No. 6909. An Act to amend the *Co-operative Housing Societies Act 1958*, and for other purposes.
- No. 6910. An Act to amend the *Stamps Act 1958* and for purposes connected therewith.
- No. 6911. An Act to amend the *Soil Conservation and Land Utilization Act 1958*, and for other purposes.
- No. 6912. An Act to provide, upon the Surrender to Her Majesty of certain Land in the Parish of Beaufort for the Reservation thereof as a Site for Municipal Purposes, and for the Revocation of the Reservation of certain other Land in the said Parish temporarily reserved as a Site for the Carngham and Beaufort District Road Board's

Offices and for the Grant thereof to the President Councillors and Ratepayers of the Shire of Ripon, and for other purposes.

- No. 6913. An Act to make Provision for the Licensing of Bodies Corporate under the *Second-hand Dealers Act 1958*, to increase the Fees payable for Licences issued under the said Act, and for other purposes.

Given under my Hand and the Seal of the State of Victoria aforesaid, at Melbourne, this seventh day of November, in the year of our Lord One thousand nine hundred and sixty-two, and in the eleventh year of the reign of Her Majesty Queen Elizabeth II.

(L.S.)

DALLAS BROOKS.

By His Excellency's Command,

HENRY E. BOLTE,
Premier.

GOD SAVE THE QUEEN!

Milk and Dairy Supervision Act 1958 (No. 6317).

MUNICIPALITIES DEFINED AS URBAN DISTRICTS.

PROCLAMATION

By His Excellency the Governor of the State of Victoria and its Dependencies in the Commonwealth of Australia, &c., &c., &c.

I, IN pursuance of the provisions contained in Part III. of the *Milk and Dairy Supervision Act 1958* (No. 6317), I, the Governor of the State of Victoria, in the Commonwealth of Australia, by and with the advice of the Executive Council of the said State, do by this my Proclamation hereby define for the purpose of the said Act the Municipal Districts the names of which appear in the Schedule hereto as urban districts as on and from the first day of December, One thousand nine hundred and sixty-two.

SCHEDULE.

Shire of Bass.
Shire of Korumburra.

Given under my Hand and the Seal of the State of Victoria aforesaid, at Melbourne, this seventh day of November, in the year of our Lord One thousand nine hundred and sixty-two, and in the eleventh year of the reign of Her Majesty Queen Elizabeth II.

(L.S.) DALLAS BROOKS.

By His Excellency's Command,
G. L. CHANDLER,
Minister of Agriculture.
GOD SAVE THE QUEEN!

Given under my Hand and the Seal of the State of Victoria aforesaid, at Melbourne, this seventh day of November, in the year of our Lord One thousand nine hundred and sixty-two, and in the eleventh year of the reign of Her Majesty Queen Elizabeth II.

(L.S.) DALLAS BROOKS.

By His Excellency's Command,
R. J. HAMER,
for Chief Secretary.
GOD SAVE THE QUEEN!

PUBLIC HIGHWAY.—SHIRE OF LILLYDALE.

PROCLAMATION

By His Excellency the Governor of the State of Victoria and its Dependencies in the Commonwealth of Australia, &c., &c., &c.

WHEREAS by the Local Government Act 1958, as amended, section 519, it is amongst other things enacted that it shall be lawful for the Governor in Council at any time, and from time to time, upon request of the Council of any municipality, by notice in the *Government Gazette*, to proclaim any land reserved, used or by purchase or exchange acquired for a street, road, highway, thoroughfare, bridge, square, court, alley or right-of-way or any street, road, lane, or passage made or laid out or proposed to be made or laid out on any land of which a plan delineating that street, road, lane or passage has been lodged with the Registrar of Titles, pursuant to sub-section (11) of section 569 of the said Act to be a public highway, and that such land shall thereupon and thenceforth from the date of such Proclamation become and be absolutely dedicated to the public as a public highway within the meaning of any law then or thereafter in force:

And whereas the Council of the Shire of Lillydale has requested that the land hereinafter mentioned, which has been used for a street within the said Shire, be so declared to be a public highway:

Now, therefore, I, the Governor of the State of Victoria in the Commonwealth of Australia, by and with the advice of the Executive Council of the said State, do by this Proclamation declare that all that piece of land being Cherylne-court as shown on plan of subdivision No. 41376, lodged in the Office of Titles and thereon coloured brown, shall be a public highway within the meaning of the said Act.

Given under my Hand and the Seal of the State of Victoria aforesaid at Melbourne, this seventh day of November in the year of our Lord One thousand nine hundred and sixty-two, and in the eleventh year of the reign of Her Majesty Queen Elizabeth II.

(L.S.) DALLAS BROOKS.

By His Excellency's Command,
MURRAY PORTER,
Minister for Local Government.
GOD SAVE THE QUEEN!

PUBLIC HOLIDAYS.

PROCLAMATION

By His Excellency the Governor of the State of Victoria and its Dependencies in the Commonwealth of Australia, &c., &c., &c.

IN pursuance of the provisions contained in Part III. of the *Public Service Act 1958*, I, the Governor of the State of Victoria, in the Commonwealth of Australia, by and with the advice of the Executive Council of the said State, do by this my Proclamation appoint the days and dates hereunder mentioned to be observed as a Public Holiday or Public Half-Holiday (as the case may be) at the places respectively specified, viz.:—

Public Holiday:—

*SATURDAY, THE 2ND FEBRUARY, 1963, throughout the Shire of South Gippsland.

Public Half-Holiday from the Hour of Twelve o'clock noon:—

*THURSDAY, THE 15TH NOVEMBER, 1962, throughout the City of Hamilton.

*Agricultural Show.

PUBLIC HALF-HOLIDAY.

PROCLAMATION

By His Excellency the Governor of the State of Victoria and its Dependencies in the Commonwealth of Australia, &c., &c., &c.

IN pursuance of the provisions contained in Part III. of the *Public Service Act 1958*, I, the Governor of the State of Victoria, in the Commonwealth of Australia, by and with the advice of the Executive Council of the said State, do by this my Proclamation appoint the day and date hereunder mentioned to be observed as a Public Half-Holiday at the place specified, viz.:—

Public Half-Holiday from the Hour of Twelve o'clock noon:—

*THURSDAY, THE 15TH NOVEMBER, 1962, throughout the Shire of Dundas.

*Agricultural Show.

Given under my Hand and the Seal of the State of Victoria aforesaid, at Melbourne, this thirteenth day of November, in the year of our Lord One thousand nine hundred and sixty-two, and in the eleventh year of the reign of Her Majesty Queen Elizabeth II.

(L.S.) DALLAS BROOKS.

By His Excellency's Command,
R. J. HAMER,
for Chief Secretary.
GOD SAVE THE QUEEN!

BANK HALF-HOLIDAY.

PROCLAMATION

By His Excellency the Governor of the State of Victoria and its Dependencies in the Commonwealth of Australia, &c., &c., &c.

IN pursuance of the provisions of the *Bank Holidays Act 1958*, I, the Governor of the State of Victoria, in the Commonwealth of Australia, do by this my Proclamation appoint the day and date named hereunder a special day to be observed as a Bank Half-Holiday at the place mentioned, that is to say:—

Bank Half-Holiday from the Hour of Eleven a.m.:—

TUESDAY, THE 27TH NOVEMBER, 1962, at the Shire of Newham and Woodend.

Given under my Hand and the Seal of the State of Victoria aforesaid, at Melbourne, this thirteenth day of November, in the year of our Lord One thousand nine hundred and sixty-two, and in the eleventh year of the reign of Her Majesty Queen Elizabeth II.

(L.S.) DALLAS BROOKS.

By His Excellency's Command,
R. J. HAMER,
for Chief Secretary.
GOD SAVE THE QUEEN!

BANK HALF-HOLIDAYS.

PROCLAMATION

By His Excellency the Governor of the State of Victoria and its Dependencies in the Commonwealth of Australia, &c., &c., &c.

IN pursuance of the provisions of the *Bank Holidays Act 1958*, I, the Governor of the State of Victoria, in the Commonwealth of Australia, do by this my Proclamation

appoint the days and dates named hereunder special days to be observed as Bank Half-Holidays at the places respectively mentioned, that is to say:—

Bank Half-Holidays from the Hour of Eleven o'clock a.m.:—

WEDNESDAY, THE 21ST NOVEMBER, 1962, at Learmonth.

THURSDAY, THE 15TH NOVEMBER, 1962, at Dunkeld.

Given under my Hand and the Seal of the State of Victoria aforesaid, at Melbourne, this seventh day of November, in the year of our Lord One thousand nine hundred and sixty-two, and in the eleventh year of the reign of Her Majesty Queen Elizabeth II.

(L.S.) DALLAS BROOKS.

By His Excellency's Command,
R. J. HAMER,
for Chief Secretary.
GOD SAVE THE QUEEN!

Melbourne and Metropolitan
BOARD OF WORKS.

GENERAL NOTICE.

THE Melbourne and Metropolitan Board of Works, having made sewers for carrying off the sewage from each and every property which, or any part of which, abuts on the streets or parts of streets in which such sewers are laid, and which are included within the sewerage areas hereinafter described, doth hereby declare that on and after the 14th December, 1962, each and every property which, or any part of which, abuts on the said streets or parts of streets, shall be deemed to be a sewer property within the meaning of the *Melbourne and Metropolitan Board of Works Act 1958*.

The Sewerage Areas hereinbefore referred to are:—

Sewerage Area No. 1784.

City of Sunshine.—Commencing at the junction of Ballarat-road and Lacy-street; thence northerly along Lacy-street, easterly along Cranwell-street, northerly along Evans-street, easterly along Airley-street, southerly along the eastern boundaries of lots 4 to 1 Evans-street, easterly along Chewton-street, southerly along Ashley-street, westerly along Ballarat-road to the commencing point.

Sewerage Area No. 1785.

City of Broadmeadows.—Commencing at the junction of Pascoe Vale-road and Willet-avenue; thence westerly along Willet-avenue, northerly along Summit-avenue, westerly along New-road, northerly along Kennedy-street, westerly along Loongana-avenue, northerly and north-westerly along Palana-street, north-easterly along Dromana-street to the boundary of Sewerage Area No. 1712 in William-street, south-easterly and north-easterly following the said boundary to the junction of Kennedy-street and Pascoe Vale-road, southerly along Pascoe Vale-road to the commencing point.

Sewerage Area No. 1786.

City of Moorabbin.—Commencing at the intersection of Brooks-street and Manuka-street, on the boundary of Sewerage Area No. 1597; thence northerly along Manuka-street, easterly along Gowrie-street to the boundary of Sewerage Area No. 1366, southerly and easterly following the said boundary to Warrigal-road, southerly along Warrigal-road, westerly along Tudor-street, northerly along the western boundaries of lots 34 Tudor-street and 1 Orange-street, easterly along Orange-street, northerly along the western boundary of lot 5 Orange-street, westerly along the southern boundaries of lots 45 to 30 Brooks-street, northerly along the western boundary of the said lot 30 to the boundary of Sewerage Area No. 1597, easterly, northerly and easterly following the said boundary to the commencing point.

Sewerage Area No. 1787.

City of Broadmeadows.—Commencing at the junction of Barry-road and Blair-street; thence southerly along Blair-street, easterly along Lismore-street, north-easterly and northerly along Dallas-drive, westerly along Barry-road to the commencing point.

Sewerage Area No. 1788.

City of Box Hill.—Commencing at the junction of Ferris-avenue and Woodhouse-grove, on the boundary of Sewerage Area No. 1743; thence south-westerly, southerly, easterly and southerly following the said boundary to the junction of the eastern part of Olympiad-crescent and

Shannon-street, easterly along Shannon-street, northerly along the eastern boundary of lot 46 Shannon-street and portion of the eastern boundary of lot 47. Olympiad-crescent, easterly along the southern boundaries of lots 7 and 30 Saxton-street, 37 to 39 Mitta-street and 41 Simmons-street, southerly along Simmons-street, easterly along Shannon-street, northerly along the eastern boundary of lot 2 Shannon-street, westerly and north-westerly along the northern boundaries of the said lots 2 and 3 Shannon-street, northerly along the eastern boundaries of lots 129 to 138 Ovens-street, easterly along the southern boundary of lot 142 Station-street, northerly along Station-street, westerly, southerly and south-westerly along Woodhouse-grove to the commencing point.

Sewerage Area No. 1789.

City of Camberwell.—Commencing at the junction of Jacka-street and Dunstan-street; thence easterly along Dunstan-street, south-westerly and southerly along Hosken-street, westerly along Burton-street, further westerly along the southern boundary of lot 701 Jacka-street, northerly along the western boundaries of lots 701 to 693 Jacka-street and a line in continuation to the boundary of Sewerage Area No. 1770, easterly and southerly following the said boundary to the commencing point.

Sewerage Area No. 1790.

City of Moorabbin.—Commencing at the junction of Mathieson-street and Tennyson-street; thence easterly and south-easterly along Tennyson-street, south-westerly along Karen-street, north-westerly along Mathieson-street, south-westerly along the south-eastern boundaries of lots 26 Mathieson-street and 25 Nepean Highway, westerly by a line to and along Bay-road, northerly along the western boundary of lot 2 Bay-road, north-easterly along the north-western boundary of the said lot 2 and a line in continuation to Nepean Highway, north-westerly along Nepean Highway to the boundary of Sewerage Area No. 1543, north-easterly and north-westerly following the said boundary to the commencing point.

Further particulars regarding the streets or parts of streets in which sewers have been laid may be ascertained on inquiry at the Board's office.

By order of the Board,

H. J. SNADDEN,
Secretary.

110 Spencer-street, Melbourne, C.1, 13th November, 1962.

Electric Light and Power Act 1958.

ORDER GRANTED BY THE GOVERNOR IN COUNCIL.

IT is hereby notified that an Order, pursuant to the provisions of the *Electric Light and Power Act 1958* (No. 6241), as hereunder mentioned, has been granted by His Excellency the Governor in Council, viz.:—

Order No. 329.—Order under section 10 of the above-mentioned Act granted to the City of Footscray in respect of South Kingsville.

G. O. REID,
Minister of Electrical Undertakings.

State Electricity Commission of Victoria,
7th November, 1962.

COMPANIES ACT 1961.

NOTICE is hereby given, in pursuance of section 308 (2) and 308 (3) of the *Companies Act 1961*, that at the expiration of three months from the date hereof the name of the following company will, unless cause is shown to the contrary, be struck off the Register and the said company will be dissolved.

Dated this 28th day of November, 1962.

T. S. WELSH,
Registrar of Companies.

Companies Registration Office,
Melbourne.

COMPANY ABOVE REFERRED TO.

Name of Company.

Number of
Registration.

The Merrigum Bakery Company Limited .. 5015

Soil Conservation and Land Utilization Act 1958.

EPPALOCK WATER SUPPLY CATCHMENT PROCLAIMED 20TH JULY, 1960, "VICTORIA GOVERNMENT GAZETTE", No. 71.

NOTICE OF DETERMINATION OF LAND-USE IN PART OF EPPALOCK CATCHMENT, PLAN No. 1123.

Pursuant to Section 22 of the "Soil Conservation and Land Utilization Act 1958" (No. 6372).

IN pursuance of the provisions of section 23, sub-section 1, of the *Soil Conservation and Land Utilization Act 1958* (No. 6372), the Soil Conservation Authority has determined land-use for all that area of land in the Parish of Newham within the Eppalock catchment delineated and distinctively marked on plan No. 1123, the original of which is lodged at the head office of the Soil Conservation Authority. All land within this area shall be used in accordance with the provisions of the particular category of land-use to which each area has been assigned.

The provisions of each of the land-use categories determined for this area are set out hereunder:—

 Land to be permanently used for forest purposes where forestry operations may be carried out under the supervision and control of the Forests Commission acting as agent for the Authority and where no subdivision for residential purposes shall be permitted.

 Land which may be used for forest purposes, but which, if approved by the Authority, may be developed for grazing or agricultural purposes or, if warranted, for residential purposes, subject to conditions imposed according to the particular circumstances, such conditions to include—

- (a) the degree of clearing permissible;
- (b) the specification of those areas where timber shall be retained;
- (c) the specification of those areas where subdivision for residential purposes would be permitted.

 Land which may be used for grazing or agricultural purposes, but where, if warranted, subdivision for residential purposes will be considered subject to conditions approved by the Soil Conservation Authority.

 Land within a minimum of 1 chain or such greater distance as the Authority may require from specified streams, springs, oftakes or storages, on which land-use shall be subject to conditions imposed by the Soil Conservation Authority, but in no circumstances shall permission be given for—

- (a) cropping, and
- (b) erection of buildings.

 Land reserved for roads and other public purposes on which any changes from the existing nature and conditions shall be made only after consultation with the Authority.

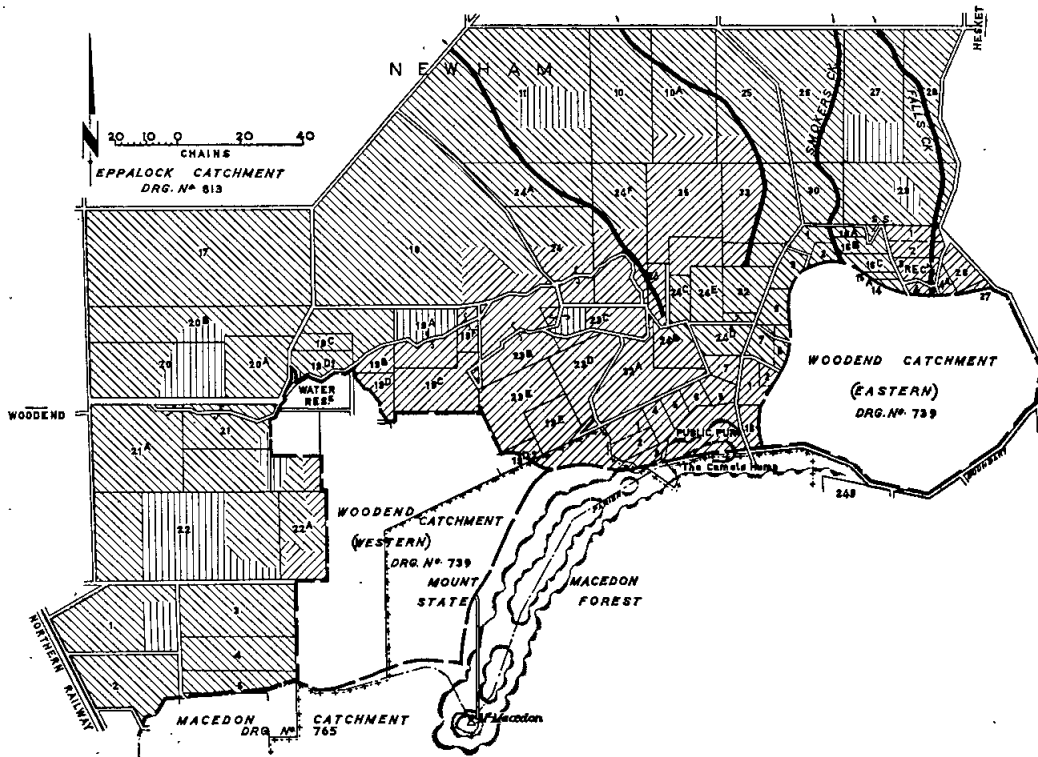

1123

I. S. HANCOCK,
Acting Secretary.

Transport Regulation Act.
TRANSPORT REGULATION BOARD.

NOTICES OF PUBLIC HEARINGS.

NOTICE is hereby given that the applications made by the persons named below for licences to operate commercial passenger vehicles on the route or routes, or in the manner set out opposite their names, will be heard at a time and place to be communicated to the parties:—

Name and Address; Nature of Application.

- HICKS, G. R., PTY. LTD., Ouyen; 1 commercial passenger vehicle, with seating capacity for 33 persons, to operate under the same terms and conditions as licence No. T.P.74 in the name of the applicant company.
- BELL STREET BUS CO. PTY. LTD., 326 Bell-street, Preston; application for variation of Route 112A (Coburg-Merlynston) to operate the following turning procedure from Kent-road, via Cornwall-street, Boundary-road and Cumberland-road to normal route.
(No extra fare for passengers who travel on the route covered by the proposed new turning procedure.)
NOTE.—This application replaced application gazetted 7th November, 1962.
- CHRISTE, J. C., 612 Ascot-street, Ballarat; application for renewal of licences Nos. C.O.186 and C.O.208 (expiring 2nd February, 1963), authorizing operations under the same terms and conditions.
- HORE, J. S., 70 High-street, Wodonga; application for renewal of licence No. C.T.331 (expiring 7th February, 1963), authorizing operations as a country taxi from Wodonga.
- O'NEILL, Rev. Father, St. Patrick's Catholic Church, Princes Highway, Pakenham; application for renewal of licence No. T.P.66 (expiring 6th February, 1963), authorizing operations under the same terms and conditions.
- QANTAS EMPIRE AIRWAYS LTD., Beach-road, Avalon; application for renewal of licences Nos. T.P.61, T.P.97 and T.P.111 (expiring 28th February, 1963), authorizing operations under the same terms and conditions.
- FISHER, L. J. (trading as Westport Roadlines), Fisherterrace, Lang Lang; application for renewal of licence No. T.P.119 (expiring 31st March, 1963), authorizing operations under the same terms and conditions.
- NOLAN, J., Rev. Father, St. Joseph's Catholic School, Sorrento; application for renewal of licence No. T.P.36 (expiring 18th March, 1963), authorizing operations under the same terms and conditions.
- TURNER, K., T. & M., 35 Woonah-street, Chadstone; application for renewal of licence No. T.P.18 (expiring 10th February, 1963), authorizing operations under the same terms and conditions.

APPLICATIONS for metropolitan private hire car licences by the persons listed hereunder in respect of commercial passenger vehicles, with seating capacity for five persons, to operate under composite conditions from an approved depot in zone set out opposite their names:—

Name and Address; Zone.

- BERGER, M., 48 Hudson-street, Fawkner; "G".
- BENNETT, H., 5 Thompson-street, Watsonia; "G".
- DE BATTISTA, J., 54 McView-road, Thomastown; "G".
- JACKSON, J. W., 142 Sackville-street, Collingwood; "G".
- PAULING, T., care of 8 Keith-street, Huntingdale; "G".
- RACOVALIS, G. P., 15 Princess-street, Fawkner; "G".
- SIDNEY, B. D., Lot 40, Duff-parade, Lower Plenty; "G".
- LACEY, H., 284 Nell-street, Watsonia; "G".
- WILLIAMS, L. A., 2 Lawson-parade, Heidelberg; "G".
- HIPPOCRATES, G., 20 Margaret-street, Footscray; "G".

NOTICE is hereby given that the applications made by the persons named below for licences to operate the commercial goods vehicles, on the route or routes or in the manner set out opposite their names, will be held at a time and place to be communicated to the persons concerned:—

Name and Address; Nature of Application.

- BOWERS, L. A., 110 Gordon-street, Balwyn; 1 commercial goods vehicle (8 cwt.) to operate within a radius of 50 miles of the premises of the Myer Emporium at Melbourne in the course of business as a "floor covering layer" on behalf of the said company—floor coverings for laying, tools of trade and materials incidental thereto.
- BROWN, M. J., 38 Mountain View-avenue, Boronia; 1 commercial goods vehicle (8 cwt.) to operate within a radius of 50 miles of the premises of the Myer Emporium at Melbourne in the course of business as

a "floor covering layer" on behalf of the said company—floor coverings for laying, tools of trade and materials incidental thereto.

- BURGESS & NOYES PTY. LTD., Kepler-street, Warrnambool; 1 commercial goods vehicle (42 cwt.) to operate within a radius of 50 miles of own premises at Warrnambool in the course of business as "agricultural machinery dealers and repairers"—own goods, and agricultural machinery for repair or having been repaired.
- BUTTERWORTH, J. C., 44 Highridge-crescent, Airport West; 1 commercial goods vehicle (9 cwt.) to operate throughout the State of Victoria in the course of business as a "well drilling contractor"—tools of trade, equipment and materials incidental to the completion of own contracts.
- DALE, K. J., Hunter-street, Mansfield; 1 commercial goods vehicle (271 cwt.) to operate from forest landings in the Jamieson area to J. D. Walker's sawmill at Mansfield and J. A. Terrett's sawmill at Benalla—logs.
- DOODR, NORM, & SONS PTY. LTD., 401 Drummond-street north, Ballarat; 1 commercial goods vehicle (approximately 160 cwt.) to operate—(a) within a radius of 25 miles from the chief post office in the City of Ballarat—general goods, (b) within a radius of 70 miles from the chief post office in the City of Ballarat on behalf of the Eureka Terra Cotta & Tile Co. of Aust. Ltd. and Martins Stoneware Pipes Ltd.—(i) roofing tiles, roof battens and tile fixing materials, (ii) glazed bricks, bricks and glazed earthenware pipes.
- DRUMMOND, I. M. & W. R. M., 12 Chapman-street, Swan Hill; 1 commercial goods vehicle (111 cwt.) to operate in the course of business as "concrete contractors" within a radius of 50 miles of the post office at Swan Hill—tools of trade and materials incidental to own contracts.
- EVANS, C. R., Middle-street, Lakes Entrance; application to vary the conditions of existing licence No. T.T.D.479 by deleting present conditions and adding in lieu—(a) from forest landings in the Nunnet-Gillingall area to N. Putt's sawmill at Nowa Nowa—logs, (b) from forest landings within a radius of 10 miles of Nowa Nowa to N. Putt's sawmill at Nowa Nowa—logs.
- F.B.N. DISTRIBUTORS, 176 High-street, Maryborough; 1 commercial goods vehicle (130 cwt.) to operate within a radius of 50 miles of own premises at Maryborough in the course of business as "aerated water distributors"—aerated waters in glass containers and empty return containers.
- FLINN, W., Omeo Highway, Bruthen; application to vary the conditions of existing licence No. T.T.D.195/1 by deleting present conditions and adding in lieu—(a) from forest landings in the Cobbanah district to A. F. Collins' sawmill at Bairnsdale and from forest landings at Ensay North to Collins' sawmill at Ensay—logs, (b) from sawmills at Ensay to Bruthen Railway Station—sawn timber.
- HALL, J. B., 10 President-street, Seymour; application to vary the conditions of existing licences Nos. D.A.42004/2 and D.A.42004/4 by deleting present conditions and adding in lieu—(a) within a radius of 20 miles of the post office at Seymour—general goods, (b) from site to site as required by the Victorian Railways for maintenance of the railway lines between Melbourne and Wodonga—metal, stone, screenings, ashes, gravel, sand, earth and any other materials required for use on the maintenance of the said lines, also tools and equipment incidental thereto, (c) within a radius of 20 miles of any site under current construction or maintenance along the aforesaid lines—materials and equipment for use on such project.
- HUME BOTTLERS PTY. LTD., Tone-road, Wangaratta; 1 commercial goods vehicle (8 cwt.) to operate within a radius of 50 miles of the post office at Shepparton and to Wangaratta in the course of business as "soft drink manufacturers"—aerated waters in glass containers and empty return containers.
- HUTCHINSON, A. W., Nurrabiel; 1 commercial goods vehicle (111 cwt.) to operate—(a) within a radius of 20 miles of the post office at Nurrabiel—general goods, (b) from the depot of Shell Co. of Aust. Ltd. at Horsham to own depot at Nurrabiel—petroleum products and empty return containers, (c) from own depot at Nurrabiel to consignees within a radius of 25 miles thereof—petroleum products and empty return containers.
- JEFFREY, J., & SONS PTY. LTD., Wegner-street, Morwell; 1 commercial goods vehicle (200 cwt. approximately) to operate—(a) within a radius of 70 miles of the post office at Yarram (Traralgon Division of the Country Roads Board)—plant the property of a contractor and required for use in connexion with the construction or maintenance of some specific, existing or proposed road, street, footpath, bridge, wharf, pier,

- weir or channel, (b) within a radius of 20 miles from the site of construction or maintenance work performed pursuant to paragraph (a) above, or from the railway station nearest thereto—metal, stones, screenings, ashes, gravel, sand, earth and any other materials required for such work, (c) within a radius of 20 miles of the post office at Morwell—general goods.
- JACOB & JOHNSTONE, Clifton-street, Euroa; 1 commercial goods vehicle (5 cwt.) to operate—(a) throughout the State of Victoria in the course of business as "carrier" for the purpose of servicing and repairing own vehicles—own spare parts, tools and equipment incidental to such servicing and repair, (b) within a radius of 20 miles of the post office at Euroa—general goods.
- JAMES, G. E., Sutcliffe-street, Sea Lake; 1 commercial goods vehicle (63 cwt.) to operate—(a) within a radius of 20 miles from the Sea Lake Post Office—general goods, (b) within a radius of 50 miles from the Sea Lake Post Office—goods on behalf of the Sea Lake Timber & Hardware Co. Pty. Ltd. subject to the condition that no goods shall be carried on the route between Sea Lake and Charlton outside the radius defined in part (a) above, other than crushed rock from Wycheproof to Sea Lake, (c) from Koondrook to Sea Lake—sawn redgum timber.
- LIVERSIDGE, W. J., Mount Franklin; 1 commercial goods vehicle (approximately 100 cwt.) to operate from bush sites in the Daylesford district to Bacchus Marsh, via Ballan—pulpwood.
- THE NORTHCOTE BRICK CO. LTD., Robbs-parade, Northcote; 2 commercial goods vehicles (125 and 124 cwt.) to operate within a radius of 75 miles from own premises at Northcote in the course of business as "brick manufacturers"—own bricks.
- PALMER, H. G., PTY. LTD., 491-493 Bourke-street, Melbourne; 3 commercial goods vehicles (16, 16 and 16 cwt.) to operate within a radius of 50 miles of own branch premises at Horsham in the course of business as "electrical appliance retailers and servicemen"—tools of trade, spare parts, appliances for repair, having been repaired and for installation and materials incidental thereto.
- PETERS ICE CREAM (VIC.) LTD., 171-183 Burnley-street, Richmond; 1 commercial goods vehicle (180 cwt.) to operate throughout the State of Victoria as a specially constructed, insulated and refrigerated van for the purpose of supplying own distributors with ice-cream and frozen foods at a temperature not exceeding 10° F.
- PHELAN, W., & SONS PTY. LTD., 157 High-street, Maryborough; 1 commercial goods vehicle (12 cwt.) to operate throughout the State of Victoria, in the course of business as "builders and contractors" for the purpose of supervising own contracts—tools of trade, and materials incidental to the repair or completion of own contracts.
- RENKIN, J. G., Minnera; 1 commercial goods vehicle (119 cwt.) to operate—(a) within a radius of 50 miles of own premises at Minnera, in the course of business as "grain merchant"—own goods, (b) from BP Australia Ltd. depot at Ballarat to own depot at Minnera and to places situated within a radius of 20 miles of own depot—petroleum products in prescribed types of containers and empty return containers.
- RICE, E. J., 48 Smith-street, Collingwood; 1 commercial goods vehicle (7 cwt.) to operate within a radius of 50 miles of own premises at Collingwood and between Collingwood and the Warragul Market as a "stallholder"—own children's clothing.
- ROWBOTTOM, L. C., Minhamite; 1 commercial goods vehicle (71 cwt.) to operate—(a) within a radius of 20 miles of the post office at Minhamite and from Warrnambool and Hamilton to Minhamite—general goods, (b) to and from places within a radius of 50 miles of the post office at Minhamite from and to places situated within paragraph (a)—livestock.
- RUDD, F. G., 6 Somer-avenue, Shepparton; 1 commercial goods vehicle (90 cwt.) to operate—(a) from site to site as required by the Victorian Railways for maintenance of the railway lines between Glenrowan and Wodonga—metal, stones, screenings, ashes, gravel, sand, earth and any other materials required for use on the maintenance of the said lines; also tools and equipment incidental thereto, (b) within a radius of 20 miles of any site under current construction or maintenance along the aforesaid lines—materials and equipment for use on such project.
- SINCLAIR, H. R., 35 Devon-street, Cheltenham; 1 commercial goods vehicle (135 cwt.) to operate—(a) within a radius of 25 miles of the G.P.O., Melbourne—general goods, (b) within a radius of 70 miles of Evans Brothers Pty. Ltd. at Scoresby—bricks on behalf of the said company.
- SINCLAIR, T. G., 35 Devon-street, Cheltenham; 1 commercial goods vehicle (134 cwt.) to operate—(a) within a radius of 25 miles of the G.P.O., Melbourne—general goods, (b) within a radius of 70 miles of Evans Brothers Pty. Ltd. at Scoresby—bricks on behalf of the said company.
- SOUTHERN PLANT HIRE CO. PTY. LTD., 1-3 Margaret-street, Huntingdale; 1 commercial goods vehicle (195 cwt.) to operate—(a) within a radius of 20 miles of own premises at Huntingdale, in the course of business as "earth-moving contractors and engineers"—own goods, (b) throughout the State of Victoria as a low loader—own tools of trade and earth-moving equipment incidental to own contracts.
- SWEDA (VICTORIA) PTY. LTD., 34 Queens-road, Melbourne; 1 commercial goods vehicle (6 cwt.) to operate—(a) within a radius of 50 miles of the G.P.O., Melbourne, in the course of business as "cash register manufacturers"—own goods, (b) throughout the State of Victoria for the purpose of servicing cash registers—tools of trade, spare parts, cash registers for repair and having been repaired and materials incidental thereto.
- TAYLOR, I. G., Apsley; 1 commercial goods vehicle (232 cwt.) to operate—(a) within a radius of 10 miles of the post office at Apsley and to and from the railway stations at Goroke and Carpolac—general goods, (b) from the railway stations at Goroke and Carpolac to places situate within a radius of 25 miles from the post office at Apsley—superphosphate.
- TOPPA ICE CREAM PTY. LTD., corner Stewart and Ryan streets, East Brunswick; 1 commercial goods vehicle (8 cwt.) to operate—(a) within a radius of 50 miles of own premises at East Brunswick, in the course of business as "ice-cream and milk products manufacturers"—own goods, (b) throughout the State of Victoria for the purpose of maintaining own refrigeration processing plants and own vehicles and equipment—tools of trade, spare parts, equipment for repair, having been repaired and materials incidental thereto.

NOTICE is hereby given that the applications made by the persons named below for renewal of licence to operate the commercial goods vehicles on the route or routes, or in the manner set out opposite their names, will be heard at a time and place to be communicated to the persons concerned.

Name and Address; Present Franchise; Licence No.; Date of Expiry.

COOMBS, A. G., PTY. LTD., 26 Cochranes-road, Moorabbin; 1 commercial goods vehicle (73 cwt.) to operate throughout the State of Victoria in the course of business of the holders of this licence as "heating engineers" for the purposes of installing and servicing air conditioning units and heating systems—tools of trade, spare parts and equipment incidental to the completion of licensees' own contracts; D.A.891; 28th January, 1963.

HURST, R. E. & F. A., Williams-crescent, Tallangatta; 1 commercial goods vehicle (170 cwt.) to operate—(a) within a radius of 50 miles from the post office at Tallangatta—earth-moving equipment the property of the holders of this licence in the course of business as "earth-moving contractors", (b) within a radius of 90 miles from the post office at Wangaratta—earth-moving and road contracting equipment on behalf of the Forests Commission of Victoria, State Electricity Commission of Victoria and the Country Roads Board; D.A.34871; 14th January, 1963.

TOW TRUCK RENEWALS.

Name and Address; Present Franchise; Licence No.; Date of Expiry.

BAIRNSDALE G.P. MOTORS (ORBOST) PTY. LTD., Nicholson-street, Orbost; 1 commercial goods vehicle (14 cwt.) to operate throughout the State of Victoria for the purpose of repairing or towing disabled or wrecked vehicles—tools, spare parts and materials incidental to trade; D.A.582; 3rd July, 1962.

BROWN, H. M., Harris-street, Corryong; 1 commercial goods vehicle (32 cwt.) to operate throughout the State of Victoria for the purposes of repairing or towing disabled or wrecked vehicles—tools, spare parts and materials incidental to trade; D.A.34160; 20th October, 1962.

DEUTSCHER, G. H. (trading as Dandy Towing Service), 51 Lonsdale-street, Dandenong; 1 commercial goods vehicle (55 cwt.) to operate throughout the State of Victoria for the purposes of repairing or towing disabled or wrecked vehicles—tools, spare parts and materials incidental to trade; D.A.32509/6; 18th August, 1962.

EAST BRUNSWICK USED CARS PTY. LTD., 303 Lygon-street, East Brunswick; 1 commercial goods vehicle (60 cwt.) to operate throughout the State of Victoria for the purpose of towing or repairing disabled or wrecked vehicles to or from licensee's premises at East Brunswick—tools of trade, spare parts and materials incidental to trade; D.A.17361; 25th October, 1962.

EDNEY'S GARAGE, 1 Bair-street, Leongatha; 1 commercial goods vehicle (68 cwt.) to operate within a radius of 50 miles from the post office at Leongatha, for the purposes of repairing or towing disabled or wrecked vehicles—tools, spare parts and materials incidental to trade; D.A.1025; 20th December, 1962.

JONES, C. H. & O. E. (trading as Glebe Engineering, Kyneton), High-street, Kyneton; 1 commercial goods vehicle (68 cwt.) to operate throughout the State of Victoria as a tow truck for the purpose of repairing or towing disabled or wrecked vehicles; D.A.33308/1; 13th October, 1962.

HUNTER, B. H., 11 Warncliffe-grove, Ivanhoe; 1 commercial goods vehicle (60 cwt.) to operate throughout the State of Victoria for the purpose of repairing or towing disabled or wrecked vehicles—tools, spare parts and materials incidental to trade; D.A.34419; 4th November, 1962.

HUNTER, N. & M., 325 Darebin-road, Thornbury; 1 commercial goods vehicle (32 cwt.) to operate throughout the State of Victoria as a "tow truck" for the purpose of repairing or towing disabled or wrecked vehicles—tools of trade, spare parts and materials incidental thereto; D.A.34513; 20th October, 1962.

JACOBSON, E. W., Main-street, Mooroopna; 1 commercial goods vehicle (84 cwt.) to operate throughout the State of Victoria as a tow truck for the purpose of repairing or towing disabled or wrecked vehicles—tools, spare parts and materials incidental to trade; D.A.16089; 20th October, 1962.

LANES MOTORS (SALES) PTY. LTD., Frankston Branch, 30-44 Young-street, Frankston; 1 commercial goods vehicle (60 cwt.) to operate throughout the State of Victoria for the purposes of repairing or towing disabled or wrecked vehicles—tools, spare parts and materials incidental to trade; D.A.32487; 26th May, 1962.

MODERN TOWING AND SALVAGE PTY. LTD., 378 Barkly-street, Footscray; 1 commercial goods vehicle (Mobile Crane) to operate throughout the State of Victoria as a tow truck for the purpose of repairing or towing disabled or wrecked vehicles—tools of trade, spare parts and materials incidental thereto; D.A.28588/4; 20th October, 1962.

RANLEY PANELS PTY. LTD., 22 O'Callaghan-parade, Horsham; 1 commercial goods vehicle (18 cwt.) to operate throughout the State of Victoria as a tow truck for the purpose of repairing or towing disabled or wrecked vehicles—tools of trade, spare parts and materials incidental thereto; D.A.35033; 14th January, 1963.

WATERS, T. S. & COCKS, W. D. (trading as Stanbil Motors), Charing Cross, Bendigo; 1 commercial goods vehicle (62 cwt.) to operate within a radius of 100 miles from the chief post office in the City of Bendigo for the purpose of repairing or towing disabled or wrecked vehicles—tools, spare parts and materials incidental to trade; D.A.2092/1; 17th November, 1962.

TOOLE'S MOTORS PTY. LTD., High-street, Wodonga; 2 commercial goods vehicles (79 and 52 cwt.) to operate throughout the State of Victoria for the purposes of repairing or towing disabled or wrecked vehicles—tools, spare parts and materials incidental to trade; D.A.2173/2, D.A.2173/6; 20th October, 1962.

TYRRELL MOTORS PTY. LTD., Thompson-avenue, Cowes; 1 commercial goods vehicle (13 cwt.) to operate throughout the State of Victoria as a tow truck for the purpose of repairing or towing disabled or wrecked vehicles; D.A.34652; 1st December, 1962.

Notice of any objection should be forwarded to reach the Secretary of the Board not later than Wednesday, 28th November, 1962.

A. V. C. COOK,
Acting Secretary.

Exhibition Buildings, Rathdowne-street, Carlton, N.3,
14th November, 1962.

DEPARTMENT OF MINES.

SUBJECT to any necessary excisions, &c., it is proposed to grant the following mining leases:—

9202, Ballarat; Farrel Alfred Kiernan; 793 acres, Parish of Ballarat.

8073, Mineral; Leslie Ernest Swift; 1a. 3r. 20p., Parish of Castlemaine.

APPLICATION FOR LEASE DECLARED ABANDONED.

2826, Ararat; John Ford Paterson and Norman Fittock; 756a. 3r. 36p., Parish of Landsborough.

MINING LEASES GRANTED.

8348, Beechworth; Donald Brian Bell; 33a. 2r. 27p., Parish of Malkara.

5607, Gippsland; Ronald Brian Bell; 54a. 0r. 14p., Parish of Mowamba.

TAILINGS LICENCE GRANTED.

3209, Tailings Licence; Antonio Sist; Parish of Langi-Kal-Kal (in lieu of Tailings Licence No. 3142, expired).

TAILINGS LICENCE EXPIRED.

3118, Tailings Licence; Henry Lewis Rigbye; Parish of Huntly.

MINERAL SEARCH LICENCE GRANTED.

411, Mineral Search Licence; John S. Mellington and Helen H. Mellington; 50 acres, Parish of Wyperfield.

MINERAL SEARCH LICENCE EXPIRED.

295, Mineral Search Licence; C. M. Armstrong, M. J. Tuddenham, H. P. Armstrong, A. R. Rowe, J. D. Shedden; 100 acres, Parish of Bungal.

TERM OF PETROLEUM PROSPECTING LICENCE EXTENDED.

210, Petroleum Prospecting Licence; Westralian Oil Ltd.; 191 square miles, Parishes of Doomburrim, Meenyan, Dumbalk, Mirboo South, Wonga Wonga South, Wonga Wonga, Toora, Woorarra, Bingin-warri, Wonyip, Devon, and Welshpool.

W. J. MIBUS,
Minister of Mines.

MINING LEASES DECLARED VOID.

7844, Mineral; Harold Hanrahan and Frank Robert Yates; 54a. 2r. 21p., Parish of Piangil West.

7950, Mineral; Douglas James Wade; 9a. 2r. 20p., Parish of Tarrawarra North.

E. CONDON,
Secretary for Mines.

SOCIAL WELFARE ACT 1960.

IN pursuance of the powers conferred by the *Social Welfare Act 1960*, I, Her Majesty's Chief Secretary for the State of Victoria, do hereby appoint GEORGE STEWART SMALE, to be the Chairman of the Social Welfare Training Council for a period of twelve months commencing on the 20th day of November, 1962.

Given under my Hand at Melbourne, this 10th day of October, 1962—

R. J. HAMER,
for Chief Secretary.

Licensing Act 1958.—Section 54.

VICTORIAN LICENSING COURT.

NOTICE is hereby given that the Victorian Licensing Court will be held during the year 1963 for the Licensing areas of Central Metropolitan, Eastern Metropolitan, Northern Metropolitan, Southern Metropolitan, Western Metropolitan, Bairnsdale, Ballarat, Bendigo, Geelong, Hamilton, Mildura, Shepparton, Wangaratta, Warragul and Warrnambool at the under-mentioned place on the days and time hereunder mentioned:—

Place.	Date of Sitting.	Time.
Melbourne ..	Tuesday, 29th January ..	10.45 a.m.
" ..	Monday, 4th February ..	"
" ..	Monday, 11th February ..	"
" ..	Monday, 18th February ..	"
" ..	Monday, 25th February ..	"
" ..	Monday, 4th March ..	"
" ..	Tuesday, 12th March ..	"
" ..	Monday, 18th March ..	"
" ..	Monday, 25th March ..	"
" ..	Monday, 1st April ..	"
" ..	Monday, 8th April ..	"
" ..	Monday, 22nd April ..	"
" ..	Monday, 29th April ..	"
" ..	Monday, 6th May ..	"
" ..	Monday, 13th May ..	"
" ..	Monday, 20th May ..	"
" ..	Monday, 27th May ..	"
" ..	Monday, 3rd June ..	"
" ..	Tuesday, 11th June ..	"
" ..	Monday, 17th June ..	"
" ..	Monday, 24th June ..	"
" ..	Monday, 1st July ..	"
" ..	Monday, 8th July ..	"
" ..	Monday, 15th July ..	"
" ..	Monday, 22nd July ..	"
" ..	Monday, 29th July ..	"
" ..	Monday, 5th August ..	"
" ..	Monday, 12th August ..	"
" ..	Monday, 19th August ..	"
" ..	Monday, 26th August ..	"
" ..	Monday, 2nd September ..	"
" ..	Monday, 9th September ..	"
" ..	Monday, 16th September ..	"
" ..	Monday, 23rd September ..	"
" ..	Monday, 30th September ..	"
" ..	Monday, 7th October ..	"
" ..	Monday, 14th October ..	"
" ..	Monday, 21st October ..	"
" ..	Monday, 28th October ..	"
" ..	Monday, 4th November ..	"
" ..	Monday, 11th November ..	"
" ..	Monday, 18th November ..	"
" ..	Monday, 25th November ..	"
" ..	Monday, 2nd December ..	"
" ..	Monday, 9th December ..	"
" ..	Monday, 16th December ..	"

Dated at Melbourne this Eighth day of November, 1962.

A. M. FRASER, J., Chairman,
Victorian Licensing Court.

Licensing Act 1958.—Section 54.

VICTORIAN LICENSING COURT.

NOTICE is hereby given that sittings of the Victorian Licensing Court for the purpose of urgent business only for the Licensing Areas of Central Metropolitan, Eastern Metropolitan, Northern Metropolitan, Southern Metropolitan, Western Metropolitan, Bairnsdale, Ballarat, Bendigo, Geelong, Hamilton, Mildura, Shepparton, Wangaratta, Warragul and Warrnambool are hereby appointed at the under-mentioned place on the days and time hereunder mentioned:—

Place.	Date of Sitting.	Time.
Melbourne ..	Monday, 7th January, 1963 ..	10.45 a.m.
" ..	Monday, 14th January, 1963 ..	"

Dated at Melbourne this Eighth day of November, 1962.

A. M. FRASER, J., Chairman,
Victorian Licensing Court.

LAW DEPARTMENT.—ATTORNEY-GENERAL.

CHILDREN'S COURTS—DAYS AND HOURS APPOINTED.

HIS Excellency the Governor of the State of Victoria, by and with the advice of the Executive Council thereof, doth, by Order made on the 7th day of November, 1962, pursuant to the provisions of section 8 (1) of the *Children's Court Act 1953*, appoint the days and hours contained in the Schedule below for the holding of Children's Courts at the places named in such Schedule in lieu of the days and hours heretofore appointed—to take effect from the 1st January, 1963.

SCHEDULE.

Place.	Days and Hours.
Moe ..	Every Tuesday in each month at 10.30 a.m.
Morwell ..	Every Thursday in each month at 10.30 a.m.

N. G. WISHART,
Clerk of the Executive Council.

At Government House,
Melbourne, 7th November, 1962.

Country Fire Authority Act 1958.

SUMMER PERIOD IN RESPECT OF SPECIFIED PARTS OF THE COUNTRY AREA OF VICTORIA.

WHEREAS by section 4 of the *Country Fire Authority Act 1958* it is enacted that the Chief Secretary of Victoria, after consultation with the Minister of Forests, may from time to time by declaration published in the *Government Gazette* declare any period to be the summer period in respect of the country area of Victoria, or any specified part or parts thereof and, without affecting the generality of the foregoing, may declare different periods to be the summer period in respect of different parts of the said country area:

And whereas the Chief Secretary and the Minister of Forests have consulted accordingly:

Now therefore, I, the Chief Secretary of Victoria, do hereby declare the period commencing at midnight on the 16th day of November, 1962, and ending at midnight on the 15th day of April, 1963, to be the summer period in respect of the parts hereinafter specified of the country area of Victoria, that is to say:—

Those portions of the Eighteenth Fire Control Region comprised by the municipal district of the Shire of Mildura excluding those portions of the aforesaid shire which lie within the Parishes of Mildura and Merbein.

R. J. HAMER,
for Chief Secretary.

Chief Secretary's Office,
Melbourne, 12th November, 1962.

Licensing Act 1958.

REGISTRATION OF A BREWER.

CARLTON AND UNITED BREWERIES LTD., has this day caused to be registered its name and a particular description of its premises situate 101 Corio-terrace, Geelong, where it proposes to carry on the business of a brewer during the year 1963.

Dated this 1st day of November, 1962.

J. MILLS,
Clerk of the Licensing Court
for the Licensing Area of Geelong.

SALE OF MOTOR VEHICLE.

AN owner is required for a 1948 model Studebaker sedan, engine No. CSP265PH21.6., registered as Queensland vehicle No. NGY-956.

The motor vehicle came into the possession of the Police on 14th May, 1962, and, if not claimed, will be sold by public auction at the Gardenvale Police Station, at 3 p.m., on Wednesday, 5th December, 1962.

S. H. PORTER,
Chief Commissioner of Police.

Stamps Act 1958.

ANNUAL LICENCE.

A LICENCE to carry on assurance and insurance business in Victoria, from 19th September, 1962, to 31st December, 1962, has been issued to the under-mentioned company:—

TATCHELL & DANIELL PROPRIETARY LIMITED.

D. G. RICHARDS,
Comptroller of Stamps.

Dietitians Registration Act 1958.

LIST OF REGISTERED DIETITIANS YEAR ENDED 30TH JUNE, 1962.

Number of Certificate	Date of Registration.	Name.	Address.	Qualifications.	Further Particulars.
115	28.4.44	Abramovitch, Flora Dalwood (now Flora Dalwood)	2 Lowther-street, Alphington	Registered under Sec. 7 of the <i>Dietitians Registration Act 1942</i>	..
60	17.3.44	Ackroyd, Ellen Beatrice ..	15 Vincent-street, East Malvern	Registered under Sec. 6 of the <i>Dietitians Registration Act 1942</i>	..
321	21.2.56	Aikman, Rosemary (Mrs. Perdriau)	56 Alice-street, Mount Waverley	Registered under Sec. 7 of the <i>Dietitians Registration Act 1942</i>	..
62	17.3.44	Aitken, Lynly Sheila ..	c/o Royal Melbourne Hospital	Registered under Sec. 7 of the <i>Dietitians Registration Act 1942</i>	..
154	19.5.44	Akerman, Emil ..	144 Wickham-road, Moorabbin	Registered under Sec. 7 of the <i>Dietitians Registration Act 1942</i>	..
142	19.5.44	Akerman, Muriel Alice (Mrs.) ..	" " "	" " "	..
12	18.2.44	Armstrong, Lawrence ..	Block Arcade, 98 Elizabeth-street, Melb., (P.O. Box 430-C)	" " "	..
13	18.2.44	Armstrong, Margaret Matilda (Mrs.)	" " "	" " "	..
81	31.3.44	Armstrong, Myra Margaret (Mrs. H. W. Lee)	2 Kennealy-street, Surrey Hills	" " "	..
149	19.5.44	Backwell, Elizabeth Marion ..	"Leaton" 57 Maude-street, South Geelong	Registered under Sec. 6 of the <i>Dietitians Registration Act 1942</i>	..
195	6.9.46	Barker, George Ralph ..	Bogong Chambers, 603 Dean-street, Albury, N.S.W.	Registered under Sec. 7 of the <i>Dietitians Registration Act 1942</i>	..
286	8.10.54	Barnes, Patricia Anne ..	6 Williams-road, Windsor ..	Registered under Sec. 6 of the <i>Dietitians Registration Act 1942</i>	..
196	21.2.47	Beard, Sara Constance ..	36 Nanson-street, Wembley, W.A.	" " "	..
212	28.6.48	Beaumont, Marjorie Elizabeth (Mrs.)	6 Woodlands-grove, Oakleigh, S.E.12	" " "	..
250	30.3.51	Belfrage, Marion Grace ..	21 Sydenham-avenue, Manifold Heights, Geelong	" " "	..
23	18.2.44	Bennett, Alfred Gordon ..	25 Seaford-road, Seaford ..	Registered under Sec. 7 of the <i>Dietitians Registration Act 1942</i>	..
54	17.3.44	Bevan, Lorna Lesley (Mrs. W. C. Dwyer)	915 Dandenong-road, East Malvern	Registered under Sec. 6 of the <i>Dietitians Registration Act 1942</i>	..
239	24.3.50	Blanton, Wilga Margaret (Mrs. McKay)	"Luprena" Pleasant View-crescent, Glen Waverley	" " "	..
300	4.5.56	Bolton, Margaret Ellen (Mrs. M. E. Grant)	29 Iona-avenue, Belmont Geelong	" " "	..
143	19.5.44	Boughton, Frank ..	340 Albert-street, East Melbourne	Registered under Sec. 7 of the <i>Dietitians Registration Act 1942</i>	..
42	17.3.44	Bowring, Heather MacLeod (Mrs. A. Cameron)	43 Kennealy-street, Surrey Hills	Registered under Sec. 6 of the <i>Dietitians Registration Act 1942</i>	..
146	19.5.44	Brewer, Asheton Cobb ..	17 Park-crescent, Fairfield N.20	Registered under Sec. 7 of the <i>Dietitians Registration Act 1942</i>	..
184	3.8.45	Bruce, Harold John ..	27 Albury-road, North Balwyn, E.9	" " "	..
280	26.3.54	Burke, June Lynette (Mrs. McVilly)	100 Dorrigo-street, Kedian, Brisbane	Registered under Sec. 6 of the <i>Dietitians Registration Act 1942</i>	..
119	28.4.44	Cahn, Audrey Josephine (Mrs.)	"White Cottage" Osborne-road, Warrandyte	Registered under Secs. 6 and 7 of the <i>Dietitians Registration Act 1942</i>	Diploma of Dietetics, Univ. of Melbourne 9th April, 1938
153	19.5.44	Campbell, Wilma Mary ..	24 Clyde-street, Box Hill, E.12	Registered under Sec. 6 of the <i>Dietitians Registration Act 1942</i>	..
100	31.3.44	Carrington, Elizabeth May ..	34 Bridge-street, Ballarat ..	Registered under Sec. 7 of the <i>Dietitians Registration Act 1942</i>	..
213	28.6.48	Christian, Patricia Ellen (Mrs. Samson)	c/o Royal Womens Hospital, 720 Swanston-street, Carlton N.3	Registered under Sec. 6 of the <i>Dietitians Registration Act 1942</i>	..
34	17.3.44	Chisholm, Royena Strathy ..	P.O., Box, 17 Macedon ..	" " "	..
182	27.4.45	Chomley, Shirley Olive Joyce (Mrs.)	Barwon-avenue, Chillwell, Geelong	" " "	..
111	28.4.44	Clarke, Archibald William Bernard	15 Inverloch-street, East Preston, N.18	Registered under Sec. 7 of the <i>Dietitians Registration Act 1942</i>	..
173	25.8.44	Clegg, Marjorie Lillian (Mrs. W. G. McQuarrie)	1A Ranfurly-crescent, Glen Iris	Registered under Sec. 6 of the <i>Dietitians Registration Act 1942</i>	..
47	17.3.44	Cock, Hainsworth Thomas ..	71 Collins-street, Melbourne, C.1	Registered under Sec. 7 of the <i>Dietitians Registration Act 1942</i>	..
324	21.2.58	Cocks, Maureen Margaret ..	27 St. James-parade, Elsternwick, S.4	Registered under Sec. 6 of the <i>Dietitians Registration Act 1942</i>	..
79	31.3.44	Cogan, Agnes Marie (Mrs.) ..	34 Bridge-street, Ballarat ..	Registered under Sec. 7 of the <i>Dietitians Registration Act 1942</i>	..
123	28.4.44	Coleman, Dora Lillian ..	120 Marshall-street, Ivanhoe, N.21	" " "	..
259	1.2.52	Collie, Wilma Catherine ..	"Allambie" Montana-road, Croydon	Registered under Sec. 6 of the <i>Dietitians Registration Act 1942</i>	..
50	17.3.44	Coltman, Mrs. Winifred Hawthorne	100 Oxford-road, Croydon ..	Registered under Secs. 6 and 7 of the <i>Dietitians Registration Act 1942</i>	..
137	19.5.44	Condon, Patrick John ..	Argyle Hotel, Hamilton ..	Registered under Sec. 7 of the <i>Dietitians Registration Act 1942</i>	..
208	23.2.48	Cooper, Lorna (Mrs. Johnston)	43 Tulip-grove, Cheltenham	Registered under Sec. 6 of the <i>Dietitians Registration Act 1942</i>	..

LIST OF REGISTERED DIETITIANS—continued.

Number of Certificate.	Date of Registration.	Name.	Address.	Qualifications.	Further Particulars.
254	29.6.61	Coubrough, June Roberts (Mrs. F. J. Thomann)	56 Best-street, Devonport, Tasmania	Registered under Sec. 6 of the <i>Dietitians Registration Act 1942</i>	Diploma of Dietetics, Univ. of Melb. 3rd Sept., 1951
339	6.2.61	Coutts, Jennifer	Footscray District Hospital, Eleanor-street, Footscray	Registered under Sec. 7 of the <i>Dietitians Registration Act 1958</i>
205	24.11.47	Crang, Alison Caldwell (Mrs. Nimmo)	78 Railway-road, Carnegie	Registered under Sec. 6 of the <i>Dietitians Registration Act 1942</i>
344	8.3.61	Creelman, Annette Elizabeth ..	910 Station-street, Box Hill North	Registered under Sec. 7 of the <i>Dietitians Registration Act 1958</i>
17	18.2.44	Cutting, Charles Kilburn ..	372 Mont Albert-road, Mont Albert	Registered under Sec. 7 of the <i>Dietitians Registration Act 1942</i>
125	28.4.44	Davey, Lois Joan	8 Christowel-street, East Camberwell, E.6	Registered under Sec. 6 of the <i>Dietitians Registration Act 1942</i>
355	28.2.62	Deeble, Janice Inez	33 Ropley-avenue, Balwyn, E.8	Registered under Sec. 7 of the <i>Dietitians Registration Act 1958</i>
28	17.3.44	D'Orr, Edward Thomas	59 Hambleton-street, Albert Park	Registered under Sec. 7 of the <i>Dietitians Registration Act 1942</i>
103	31.3.44	Doyle, James Edward	1012 Sturt-street, Ballarat ..	Registered under Sec. 6 of the <i>Dietitians Registration Act 1942</i>
311	29.4.57	Duggan, Isabel Bridget	54 Ross-street, Coburg	Registered under Sec. 6 of the <i>Dietitians Registration Act 1942</i>
64	17.3.44	Duigan, Gwynne Elizabeth (Mrs.)	13 Chester-street, Herne Hill, Geelong	" " "
114	28.4.44	Dunne, Mary Josephine	3 Riversdale-road, Hawthorn	" " "
139	19.5.44	Earle, M. Philomena	St. John of God Hospital, Subiaco, W.A.	" " "
227	29.4.49	Edgar, Sadie Ross (Mrs. Hope)	c/o Post Office, Harrow, Vic.	Registered under Sec. 7 of the <i>Dietitians Registration Act 1958</i>
353	16.2.62	Efron, Carole Ray	28 Kambea-grove, Caulfield, S.E.7	Registered under Secs. 6 and 7 of the <i>Dietitians Registration Act 1942</i>
26	17.3.44	Elliott, Jessie May	c/o Firbank C.E.G.G.S., 24 Middle-crescent, Brighton S.5	Registered under Sec. 6 of the <i>Dietitians Registration Act 1942</i>
272	13.2.53	Everard, Betty Claire (Mrs. John Lynch)	Wellington-road, Clematis	Registered under Sec. 6 of the <i>Dietitians Registration Act 1942</i>
336	13.5.60	Fallon, Kerry Ann	Branch-road, Croydon ..	Registered under Sec. 7 of the <i>Dietitians Registration Act 1958</i>
221	4.3.49	Fawckner, Olive Dorothy (Mrs. D. Hammon)	51 Whittens-lane, Doncaster	Registered under Sec. 6 of the <i>Dietitians Registration Act 1942</i>
74	31.3.44	Findlay, Frank Torrens	849 Burwood-road, Upper Hawthorn, E.6	Registered under Sec. 7 of the <i>Dietitians Registration Act 1942</i>
19	18.2.44	Forbes, Eleanor Frances (Mrs. Davis)	cnr. Rau and Hanel streets, Albury, N.S.W.	" " "
102	31.3.44	Forster, Katherine Spears (Mrs.)	38 Ormond-road, Elwood ..	Registered under Sec. 6 of the <i>Dietitians Registration Act 1942</i>
209	23.2.48	Fowler, Reginald Thomas	28 North-road, Newport, W.15	" " "
334	31.3.60	Francis, Dorothy Edna May	6 Fern-street, Oakleigh ..	Registered under Sec. 7 of the <i>Dietitians Registration Act 1958</i>
198	18.4.47	Gardner, Marie Theresa (Mrs. Hooper)	81 Darley-road, Randwick, N.S.W.	Registered under Sec. 6 of the <i>Dietitians Registration Act 1942</i>
68	31.3.44	Glascodine, Helen Delamain ..	275 Mont Albert-road, Surrey Hills, E.10	Registered under Secs. 6 and 7 of the <i>Dietitians Registration Act 1942</i>
315	15.2.57	Glass, Pauline (Mrs.)	c/o 46 Derby-street, Kew, E.4	Registered under Sec. 6 of the <i>Dietitians Registration Act 1942</i>
293	10.6.55	Goddard, Maxine Theresa (Mrs. Cadzow)	1 Campaspe-street, Box Hill North, E.12	" " "
352	16.2.62	Goldhar, Bertha	c/o Dietary Dept., Repat. Gen. Hospital, Heidelberg	Registered under Sec. 7 of the <i>Dietitians Registration Act 1958</i>
5	28.1.44	Gomarsall, Alice Louise	10 Trentham-street, Sandringham, S.8	Registered under Sec. 7 of the <i>Dietitians Registration Act 1942</i>
333	31.2.60	Gooley, Frances (Mrs. Cheong)	63 Lade-street, Cooraroo, Brisbane, Queensland	Registered under Sec. 7 of the <i>Dietitians Registration Act 1958</i>
354	21.2.62	Gorway, Beverley Jill	22 Anderson-street, Torquay	" " "
222	4.3.49	Braham, Elizabeth Joyce (Mrs. Young)	63 Stafford-street, Artarmon, N.S.W.	Registered under Sec. 6 of the <i>Dietitians Registration Act 1942</i>
247	21.7.50	Graham, Marjorie Allison (Mrs. Baulch)	10 Drysdale-avenue, Malvern	" " "
106	31.3.44	Grimes, Gladys Ellen (Mrs. Newitt)	289 Malvern-road, South Yarra, S.E.1	Registered under Sec. 7 of the <i>Dietitians Registration Act 1942</i>
89	31.3.44	Grimes, Harold Samuel	127 Anzac Highway, Glenelg, S.A.	" " "
194	6.9.46	Guice, Edna Mavis	193 George-street, East Melbourne, E.7	Registered under Sec. 6 of the <i>Dietitians Registration Act 1942</i>
348	25.8.61	Haines, Eileen Florence	Warrigal-road, Surrey Hills	Registered under Sec. 7 of the <i>Dietitians Registration Act 1958</i>
147	19.5.44	Healy, Eileen Ann	Pallotine Mission Centre Fifth-avenue, Riverton, W.A.	Registered under Secs. 6 and 7 of the <i>Dietitians Registration Act 1942</i>
180	27.4.45	Heckrath, Patricia Mary	2 Enfield-road, North Brighton, S.5	Registered under Sec. 7 of the <i>Dietitians Registration Act 1942</i>
179	16.2.45	Hennesy, Catherine Agnes (Mrs. Howe)	10 Bethune-street, Queens-cliff	Registered under Sec. 6 of the <i>Dietitians Registration Act 1942</i>
32	18.2.44	Herzog, Richard Frederick	498 Victoria-parade, East Melbourne	Registered under Sec. 7 of the <i>Dietitians Registration Act 1942</i>
61	17.3.44	Hogan, Shirley Gertrude Honora Mary	Royal Perth Hospital, Perth, W.A.	Registered under Sec. 6 of the <i>Dietitians Registration Act 1942</i>
280	1.2.52	Holden, Pauline Marjory	19 Howitt-street, Glen Iris, S.E.6	" " "

LIST OF REGISTERED DIETITIANS—continued.

Number of Certificate	Date of Registration.	Name.	Address.	Qualifications.	Further Particulars.
83	31.3.44	Holmes, Percival Leonard ..	300 Little Collins-street, Melb.	Registered under Sec. 7 of the <i>Dietitians Registration Act 1942</i>	..
345	4.5.61	Holmes, Susan Elizabeth (Mrs. Jenkins)	Flat 6, 29 Albert-street, East Melbourne	Registered under Sec. 7 of the <i>Dietitians Registration Act 1958</i>	..
233	14.10.49	Ince, Elizabeth Gertrude (Mrs. Lloyd)	40 Westgarth-street, Oakleigh	Registered under Sec. 6 of the <i>Dietitians Registration Act 1942</i>	..
88	16.2.45	Inches, Rosemary Barton (Mrs. Hepburn)	18 Birdwood-street, Balwyn, E.8	" " "	..
89	17.3.44	Jackson, Dorothy Jean (Mrs. Sumner)	8 Alison-street, Moorabbin..	" " "	..
273	13.2.53	Jackson, Muriel Amy (Mrs. Williams)	24 Park-street, Newtown, Geelong	" " "	..
91	4.4.55	Jessop, Gwen Lorraine ..	11 Bringa-avenue, Camberwell, E.6	" " "	..
63	17.3.44	Johns, Gladys Kathleen ..	52 Esmond-street, Hyde Park, S.A.	" " "	..
342	23.2.61	Jones, Margaret Amelia ..	12 Maxwell-street, Turramurra, N.S.W.	Registered under Sec. 7 of the <i>Dietitians Registration Act 1958</i>	..
351	3.1.62	Knubley, Gillian Lorraine ..	c/o Royal Melbourne Hospital, Parkville, N.2	" " "	..
214	28.6.48	Laidler, Margaret Anne (Mrs. Gulbis)	70 Kerford-street, East Malvern	Registered under Sec. 6 of the <i>Dietitians Registration Act 1942</i>	..
4	28.1.44	Lelean, Arthur Drew ..	"Sunways" 418 Wendouree-parade, Ballarat	Registered under Sec. 7 of the <i>Dietitians Registration Act 1942</i>	..
274	13.2.53	Lewis, Agnes Tuohy (Mrs.) ..	Flat 9, 34 Grey-street, St. Kilda, S.2	Registered under Sec. 6 of the <i>Dietitians Registration Act 1942</i>	..
245	21.7.50	Linton-Smith, Lois Sydney ..	Box 147, Horsham ..	" " "	..
200	24.4.47	Livingston, Mary Elizabeth (Mrs. Fleming)	9 Oban-street, Wadestown, Wellington, N.Z.	" " "	..
41	17.3.44	Long, Matthew Leonard ..	596 Burke-road, Camberwell	Registered under Sec. 7 of the <i>Dietitians Registration Act 1942</i>	..
112	28.4.44	Longfield, Bruce Anthony ..	230 Collins-street, Melbourne, C.1	" " "	..
299	20.2.56	Longson, Joan Margaret ..	17 Cornwell-road, Sunshine	Registered under Sec. 6 of the <i>Dietitians Registration Act 1942</i>	..
166	9.6.44	Lucas, Edward Ralph ..	10 Grange-road, West Preston, N.18	Registered under Sec. 7 of the <i>Dietitians Registration Act 1942</i>	..
45	17.3.44	Lyell, Doreen Mande ..	4A Fairview-street, Hawthorn, E.2	Registered under Secs. 6 and 7 of the <i>Dietitians Registration Act 1942</i>	..
93	31.3.44	Mackintosh, Alexander Watson	153 Shaftesbury-parade, Thornbury, N.17	Registered under Sec. 7 of the <i>Dietitians Registration Act 1942</i>	..
92	31.3.44	Mackintosh, Winifred Laurie (Mrs.)	" " "	" " "	..
241	24.3.50	Malcolm, Sheila Humphreys ..	Lot 26, Prince Alfred-parade, Newport, Sydney	Registered under Sec. 6 of the <i>Dietitians Registration Act 1942</i>	..
229	29.4.40	Marshall, Elsie Hannah ..	c/o Commonwealth Savings Bank of Australia, Aldwych Branch London	" " "	..
230	29.4.49	Mason, Elizabeth Therese ..	112 Robert-street, Northcote, N.6	" " "	..
144	19.5.44	Mayor-Kollosche, Lurline Helen (Mrs.)	33 Olive-grove, Boronia ..	Registered under Sec. 7 of the <i>Dietitians Registration Act 1942</i>	..
346	1.7.61	Meyer, Suzanne Lina ..	c/o Queen Victoria Memorial Hospital, Lonsdale-street, Melbourne	Registered under Sec. 7 of the <i>Dietitians Registration Act 1958</i>	..
297	9.9.55	Milkins, Shirley June (Mrs. Gordon Perret)	616 18th-avenue, Calgary, Alberta, Canada	Registered under Sec. 6 of the <i>Dietitians Registration Act 1942</i>	..
131	19.5.44	Miller, James Raeburn ..	29th-crescent, Vaulchuse, Sydney, N.S.W.	Registered under Sec. 7 of the <i>Dietitians Registration Act 1942</i>	..
99	31.3.44	Milne, Charles King ..	167 Collins-street, Melbourne, C.1	" " "	..
48	19.5.44	Moore, Winifred May (Mrs.) ..	44 Bowen-street, Camberwell, E.6	" " "	..
216	20.8.48	McDonald, Shirley ..	Dietitian, c/o Base Hospital, Ballarat	Registered under Sec. 6 of the <i>Dietitians Registration Act 1942</i>	..
340	20.2.61	McGill, Patricia (nee Clayton)	72 Vigeons-road, Reservoir	Registered under Sec. 7 of the <i>Dietitians Registration Act 1958</i>	..
262	5.2.52	McNaughton, Eleanor Hamilton (Mrs. Welch)	Dwyer-street, Macleod ..	Registered under Sec. 6 of the <i>Dietitians Registration Act 1942</i>	..
242	24.3.50	McNaughton, Jean Wise ..	Flat 1, 119 Alexander-avenue, South Yarra, S.E.1	" " "	..
70	31.3.44	Nesbitt, Laura Evelyn ..	105 Collins-street, Melbourne, C.1	Registered under Sec. 7 of the <i>Dietitians Registration Act 1942</i>	..
18	18.2.44	Newman, Kenneth Fossey ..	The Farmhouse, Pembroke-road, Mooroolbark	" " "	..
52	17.3.44	Nicolson, Duncan Peter ..	141 Alexander-avenue, South Yarra	" " "	..
193	5.7.46	Nicolson, Norman Duncan Gayner	131 Nicholson-street, East Coburg	" " "	..
1	28.1.44	Nissen, Elizabeth Eleanor (Mrs.)	25 Male-street, Middle Brighton, S.5	Registered under Sec. 6 of the <i>Dietitians Registration Act 1942</i>	..
105	31.3.44	O'Brien, Leslie Michael ..	225 Beaconsfield-parade Middle Park	Registered under Sec. 7 of the <i>Dietitians Registration Act 1942</i>	..
329	23.1.59	Oldham, Patricia Margaret Anne	Dietary Department, Repat. General Hospital, Heidelberg	Registered under Sec. 7 of the <i>Dietitians Registration Act 1958</i>	..
284	26.3.54	Paterson, Elise Esther (Mrs. Stock)	16 Jess-street, Reservoir, N.19	Registered under Sec. 6 of the <i>Dietitians Registration Act 1942</i>	..

LIST OF REGISTERED DIETITIANS—continued.

Number of Certificate.	Date of Registration.	Name.	Address.	Qualifications.	Further Particulars.
69	31.3.44	Paterson, Mrs. Nancy Brodribb	229 Belmore-road, North Balwyn	Registered under Sec. 7 of the <i>Dietitians Registration Act 1942</i>	..
76	21.3.44	Perrin, Ralph Harold ..	398 Sydney-road, Coburg, N.13	" " "	..
303	10.8.56	Pope, Joan Margaret (Mrs. J. M. Swain)	61 Ranfurly-court, Nunawading	Registered under Sec. 6 of the <i>Dietitians Registration Act 1942</i>	..
156	19.5.49	Phillips, Mrs. Edith ..	80 Stevenson-street, Kew, E.4	Registered under Sec. 7 of the <i>Dietitians Registration Act 1942</i>	..
349	26.10.61	Prider, Clarene Mary ..	c/o Dietary Department, Alfred Hospital, Commercial-road, Prahran	Registered under Sec. 7 of the <i>Dietitians Registration Act 1958</i>	..
338	27.6.60	Primrose, Diana Marjorie Manners	Wallington, via Geelong ..	" " "	..
320	21.2.58	Pyper, Alison Priscilla ..	Westbury, Tasmania ..	Registered under Sec. 6 of the <i>Dietitians Registration Act 1942</i>	..
86	31.3.44	Quinsey, Alma Irene (Mrs. Manhire)	"Koorungal" Lot 6 Britnell's-road, Briar Hill	" " "	..
192	5.7.46	Radford, Denise Viola (Mrs. Runting)	26 Coreen-avenue, Beaumaris, S.10	" " "	..
27	17.3.44	Ramsay, Elizabeth Sidney ..	7 Grange-road, Canterbury, E.7	" " "	..
341	22.2.61	Reilly, Janet Laura (Mrs. Woods)	Flat 23, 600 St. Kilda-road, Melbourne	Registered under Sec. 7 of the <i>Dietitians Registration Act 1958</i>	..
9	28.1.44	Roberts, Frederick George ..	289 Malvern-road, South Yarra, S.E.1	Registered under Sec. 7 of the <i>Dietitians Registration Act 1942</i>	..
14	28.1.44	Roberts, Gladys Maude (Mrs.)	" " "	" " "	..
317	5.7.57	Rogers, Margaret Sutherland ..	4 Bay Vista Court, 137 Beach-road, Parkdale	Registered under Sec. 6 of the <i>Dietitians Registration Act 1942</i>	..
288	8.10.54	Rousseau, Joan Elaine (Mrs. Sudholz)	14 Varden-street, Springvale	" " "	..
167	9.6.44	Russell, Garret Victor James	6 Elizabeth-street, Melbourne, C.1	Registered under Sec. 7 of the <i>Dietitians Registration Act 1942</i>	..
133	19.5.44	Schattner, Bernhard ..	117 Collins-street, Melbourne, C.1	" " "	..
224	4.3.49	Scott, Alison Mary ..	c/o 23 Princess-street, Kew, E.4	Registered under Sec. 6 of the <i>Dietitians Registration Act 1942</i>	..
302	4.5.56	Sharp, Jeanette (Mrs. Delatycki)	Flat 2, 68 Alexandra-street, East St. Kilda	" " "	..
312	15.2.57	Shields, Brenda Desmond (Mrs.)	2a Summerhill-grove, Hawthorn	" " "	..
121	28.4.44	Silberstein, Maria Margaret (Mrs. T. D. Fisher)	99 Manning-road, East Malvern, S.E.5	Registered under Sec. 7 of the <i>Dietitians Registration Act 1942</i>	..
104	31.3.44	Sim, Elsie Lilian ..	c/o Royal Melbourne Hospital	Registered under Sec. 6 of the <i>Dietitians Registration Act 1942</i>	..
21	18.2.44	Simon, Ilse (Mrs.) (now Mrs. Synnot)	Gray Court, Beaumaris, S.10	Registered under Sec. 7 of the <i>Dietitians Registration Act 1942</i>	..
177	6.10.44	Sleeman, David Beatty ..	32 View-street, Bendigo ..	" " "	..
155	19.5.44	Smith, Lilian Fraser (Mrs.) ..	St. Vincent's Hospital, Victoria-parade, Fitzroy, N.6	Registered under Secs. 6 and 7 of the <i>Dietitians Registration Act 1942</i>	..
85	31.3.44	Spigelman, Harry ..	83 Acland-street, St. Kilda, S.2	Registered under Sec. 7 of the <i>Dietitians Registration Act 1942</i>	..
204	20.6.47	Spring, Christian Isabel (Mrs. Dunstone)	29 Boreham-street, Sunshine, W.20	Registered under Sec. 6 of the <i>Dietitians Registration Act 1942</i>	..
252	30.3.51	Steedman, Rhona Mary (Sister Mary Immaculata)	Convent of Mercy, Rosanna-road, Rosanna	" " "	..
261	1.2.52	Steward, Margaret Anne ..	c/o Royal Melbourne Hospital	" " "	..
91	31.3.44	Suss, Edith (Mrs.) ..	21 Grandview-grove, East Prahran, S.1	Registered under Sec. 7 of the <i>Dietitians Registration Act 1942</i>	..
7	28.1.44	Sutherland, Sheila Maude ..	78 Walpole-street, Kow, E.4	Registered under Sec. 6 of the <i>Dietitians Registration Act 1942</i>	..
347	29.7.61	Tabley, Jennifer Dorothy ..	c/o Queen Victoria Hospital, Melbourne	Registered under Sec. 7 of the <i>Dietitians Registration Act 1958</i>	..
162	9.6.44	Tate, John Thomas ..	"Staff" Repatriation Gen. Hospital, Heidelberg, N.23	Registered under Sec. 7 of the <i>Dietitians Registration Act 1942</i>	..
350	4.12.61	Till, Margaret Rose ..	c/o Royal Melbourne Hospital	Registered under Sec. 7 of the <i>Dietitians Registration Act 1958</i>	..
357	22.6.62	Tinney, Ruth Kingsley ..	c/o Nurses Home, Royal Melbourne Hospital	" " "	..
88	31.3.44	Topp, Elsie Marie ..	864 Toorak-road, East Hawthorn	Registered under Secs. 6 and 7 of the <i>Dietitians Registration Act 1942</i>	..
303	4.5.56	Topping, Joan ..	1985 Malvern-road, East Malvern	Registered under Sec. 6 of the <i>Dietitians Registration Act 1942</i>	..
36	17.3.44	Turner, Caroline Nancy ..	266 Dorset-road, Croydon ..	Registered under Secs. 6 and 7 of the <i>Dietitians Registration Act 1942</i>	Diploma of Dietetics Univ. of Melbourne 7th Oct. 1940
96	31.3.44	Turner, Emily Marion ..	Alfred Hospital, Commercial-road, Prahran	" " "	..
80	31.3.44	Underwood, Mary Elizabeth (Sister Emeric)	c/o St. Vincent's Hospital, Fitzroy	" " "	..
335	13.5.60	Urquhart, Robin Mather ..	c/o Royal Melbourne Hospital	Registered under Sec. 7 of the <i>Dietitians Registration Act 1958</i>	..
304	6.6.56	Van Der Kloos, Dorothea Amalia	c/o Repatriation General Hospital, Springbank, S.A.	Registered under Sec. 6 of the <i>Dietitians Registration Act 1942</i>	..

LIST OF REGISTERED DIETITIANS—continued.

Number of Certificate	Date of Registration.	Name.	Address.	Qualifications.	Further Particulars.
343	24.2.61	Venn-Brown, Una Mary (Mrs.)	76 Elgin-street, Gordon, N.S.W.	Registered under Sec. 7 of the Dietitians Registration Act 1958	..
318	21.2.58	Voet, Wilhelmina (Mrs. W. H. Schoenmaker)	Native Mission Farm, Rolelands, W.A.	Registered under Sec. 6 of the Dietitians Registration Act 1942	..
275	29.5.53	Wade, Jacqueline (Mrs. Pead)	c/o Mr. W. A. Pead, Box 876J, G.P.O. Hobart, Tasmania	" " "	..
35	17.3.44	Walker, Denise Ann (Mrs. McKinnon)	12 Neville-avenue, Clarence Gardens, S.A.	" " "	..
218	20.8.48	White, Jocelyn Slade ..	3 Brain-terrace, Launceston, Tasmania	" " "	..
204	10.6.55	Williams, Margaret Kathleen (Mrs. B. R. Curtis)	39 Richardson-avenue, North Glenelg	" " "	..
308	5.10.56	Williams, Marjorie Christine (Mrs. Mollard)	Flat 11, 199 Brighton-road, Elwood	" " "	..
285	26.3.54	Wishart, Alison Mary (Mrs. R. J. Mittag)	5 Ellendale-street, North Balwyn, E.9	" " "	..
327	27.5.60	Wolf, Hanna Margot	c/o 9 Coronation-street, East Brighton, S.6	Registered under Sec. 7 of the Dietitians Registration Act 1948	..
356	28.2.62	Wood, Margaret Beverley ..	19 Mercer-parade, Geelong ..	" " "	..
16	18.2.44	Wood, Rupert Edmond ..	234 Collins-street, Melbourne, C.1	Registered under Sec. 7 of the Dietitians Registration Act 1942	..

30th June, 1962.
"Anzac House",
4 Collins-street,
Melbourne, C.1.

VERA M. SUTTON,
Registrar.

STATE RIVERS AND WATER SUPPLY COMMISSION.
By-LAW No. 5400.

Drainage Rates.—Irrigation Districts.

THE State Rivers and Water Supply Commission, in pursuance and exercise of the powers conferred by the Water Acts, doth hereby make the By-law following:—

1. The following Drainage Rates for the drainage of land are hereby made and levied upon the occupiers or owners of all lands within the Irrigation Districts set out in the Schedule hereto:—

- (1) In respect of all lands in the First drainage Rating Division (being the lands against which the number 1 is shown in the column designated "Rating Division—Drainage Rate" (hereinafter called the "said column") incorporated in the Register of Lands for the appropriate Irrigation District sealed by the Commissioner), a Drainage Rate of the amount in the pound shown in column 1 of the said Schedule of the unimproved capital value of all such lands.
- (2) In respect of all lands in the Second Drainage Rating Division (being the lands against which the number 2 is shown in the said column), a Drainage Rate of the amount in the pound shown in column 2 of the said Schedule of the unimproved capital value of all such lands.
- (3) In respect of all lands in the Third Drainage Rating Division (being the lands against which the number 3 is shown in the said column), a

Drainage Rate of the amount in the pound shown in column 3 of the said Schedule of the unimproved capital value of all such lands.

- (4) In respect of all lands in the Fourth Drainage Rating Division (being the lands against which the number 4 is shown in the said column), a Drainage Rate of the amount in the pound shown in column 4 of the said Schedule of the unimproved capital value of all such lands.

Provided that in respect of the lands in the Fifth Drainage Rating Division (being the lands against which the number 5 is shown in the said column and all lands within any urban district) no Rate is made or levied.

2. Such Drainage Rates are made and levied for the year ending 30th June, 1963, and shall be payable on 16th November, 1962, at the offices of the Commission at the places named in column 6 of the said Schedule opposite the names of the respective Irrigation Districts or Irrigation Areas thereof (as the case may be).

3. Interest will be chargeable as from the date such Rates become payable on all Rates not paid within six months from the said date.

4. For making and levying such Drainage Rates the unimproved capital valuations returned by valuers appointed by the Commission and adopted from time to time by the Commission and currently in force shall be deemed and taken to be the rateable value of such lands, subject to the Water (Irrigation Districts) Act 1959.

SCHEDULE.

Name of Irrigation District.	Amount of Rates in the £ of the Unimproved Capital Values of the Lands in such Districts.				Date on which Register of Lands Sealed by the Commission.	Places at which Rates shall be Payable.
	1st Division.	2nd Division.	3rd Division.	4th Division.		
	Column 1.	Column 2.	Column 3.	Column 4.		
Merbein Irrigation District	6-00	4-50	3-00	1-50	7.9.62	Merbein
Nyah Irrigation District	7-00	5-25	3-50	1-75	"	Nyah West
Red Cliffs Irrigation District	6-00	4-50	3-00	1-50	"	Red Cliffs
Robinvale Irrigation District	7-00	5-25	3-50	1-75	"	Robinvale
Tresco Irrigation District	7-00	5-25	3-50	1-75	"	Swan Hill

The foregoing By-law was made by the State Rivers and Water Supply Commission on the 8th day of October, 1962, and the common seal of the said Commission was hereunto affixed the 9th day of November, 1962, in the presence of—

(SEAL)

L. R. EAST, Commissioner.
H. W. McCAY, Commissioner.

Approved by the Governor in Council, 13th of November, 1962.—N. G. WISHART, Clerk of the Executive Council.

STATE RIVERS AND WATER SUPPLY COMMISSION.

IRRIGATION CHARGES—IRRIGATION DISTRICTS SUPPLIED BY PUMPING.

PURSUANT to the provisions of section 67 of the *Water Act 1958* (as amended) NOTICE IS HEREBY GIVEN THAT:—

1. Under the powers conferred by the *Water Acts*, the State Rivers and Water Supply Commission has made and levied upon the occupiers or owners of lands within the districts named in the Schedule hereto IRRIGATION CHARGES of the amounts shown in column 1 of the said Schedule opposite the names of the respective districts for each and every acre-foot of water apportioned to such lands as water rights.
2. Such Irrigation Charges are made and levied for the periods shown in column 2 of the said Schedule and shall be payable on the dates shown in column 3 and at the offices of the Commission at the places shown in column 4 thereof.
3. Interest will be chargeable as from the date such charges become payable on all charges not paid within six months from the said date.

SCHEDULE.

Name of Irrigation District.	Amount of Irrigation Charge for each and every acre-foot of water apportioned as Water Rights. Column 1	Period for which the Irrigation Charge is made. Column 2	Date on which Irrigation Charges shall be payable. Column 3	Places at which Irrigation Charges shall be payable. Column 4
	Shillings			
Merbein Irrigation District	70	1st July, 1962 to 30th June, 1963	16th November, 1962	Merbein
Nyah Irrigation District	60	" "	" "	Nyah West
Red Cliffs Irrigation District	70	" "	" "	Red Cliffs
Robinvale Irrigation District	80	" "	" "	Robinvale
Tresco Irrigation District	60	1st September, 1962 to 15th May, 1963	" "	Swan Hill

The foregoing notice was adopted by the State Rivers and Water Supply Commission on the 8th day of October, 1962, and the common seal of the said Commission was hereunto affixed the 9th day of November, 1962.

(SEAL)

L. R. EAST, Commissioner.

H. W. McCAY, Commissioner.

Approved by the Governor in Council, 13th of November, 1962.—N. G. WISHART, Clerk of the Executive Council.

STATE RIVERS AND WATER SUPPLY COMMISSION.

IRRIGATION DISTRICTS—GENERAL RATES.

PURSUANT to the provisions of section 66 of the *Water Act 1958* (as amended) notice is hereby given that:—

1. The State Rivers and Water Supply Commission has levied upon the occupiers or owners of all lands within the irrigation districts named in the Schedule hereto, a general rate in respect of the financial year ending 30th June, 1963, of 1d. in the pound of the unimproved capital value of such land, except that in any district the lands whereof have been arranged in divisions the general rate in respect of lands in the Second Division shall be one-half of the general rate for the district and the general rate in respect of lands in the Third Division shall be one-fourth of the general rate for the district and no rate shall be levied in respect of lands in the Fourth Division.

2. The lands within the said irrigation districts have been arranged in divisions as shown by the numbers in the column designated "Rating Division—General Rate" incorporated in the register of lands for the said districts sealed by the Commission. A copy of the appropriate register of lands in respect of any land may be inspected during office hours at the Commission's head office at Melbourne or at the place shown opposite the name of the appropriate irrigation district in column 3 of the Schedule hereto.

3. Such general rate in respect of any land shall be payable at the Commission's office at the place shown opposite the appropriate irrigation district in column 3 of the Schedule hereto.

4. Such general rate shall be payable on 16th November, 1962.

5. Interest will be chargeable as from the date such rates become payable on all rates not paid within six months.

SCHEDULE.

Name of Irrigation District. Column 1	Date on which Register of Lands Sealed by the Commission. Column 2	Places at which the rates shall be payable. Column 3
Merbein Irrigation District	7.9.62	Merbein
Nyah Irrigation District	"	Nyah West
Red Cliffs Irrigation District	"	Red Cliffs
Robinvale Irrigation District	"	Robinvale
Tresco Irrigation District	"	Swan Hill

Melbourne, 9th November, 1962.

By Order of the Commission,

A. H. RIGG,
Secretary.

CONTRACTS ACCEPTED.—(Series 1962-63.)**VICTORIAN RAILWAYS.**

52. Lead acid batteries (2nd lot), at £51 10s. per set (Contract 62234).—Dunlop Oldham Pty. Ltd. 53. Guillotine machine for £7,699 (Contract 62238).—Goodall & Co. Pty. Ltd. 54. Wooden electric light poles, at rates (Contract 62240).—Alex. Sturrock & Sons Pty. Ltd. as agents for K. B. Varney.

By order of the Victorian Railways Commissioners,
W. WALKER, Secretary. 9.11.62.

GENERAL STORES.

Gazette No. 38, 11th April, 1962, Schedule No. 52, Tools, General.—For Item No. 33 substitute 11d. each, as from 19th October, 1962.

H. COUTTS, Secretary to the Tender Board. 13.11.62.

ORDERS IN COUNCIL.—(Series 1962-63.)**FORESTS COMMISSION.**

Loan Fund Act No. 6817, Item 6, Project PX—

1754. To the purchase of that part of allotment 1, section 1, Parish of Berringama, County of Benambra, comprising approximately 2 roods, for forest purposes, £15.—A. W. Holloway.

Approved by the Governor in Council, 25th September, 1962.—N. G. WISHART, Clerk of the Executive Council.

EDUCATION DEPARTMENT.

1755. One only air compressor with receiver, for Box Hill Technical School, £101.—Bennie Teare Pty. Ltd.

Approved by the Governor in Council, 7th November, 1962.—N. G. WISHART, Clerk of the Executive Council.

PUBLIC WORKS.

1756. Ararat, Mental Hospital, supply and installation of an S.T.C. alarm system in "J" Ward, £485.—Standard Telephones and Cables Pty. Ltd. (W.301237).

1757. Arthur's Creek, State School, erection of one (1) only 24 ft. x 24 ft. class-room with corridor and porch, £1,668.—A. V. Jennings Industries (Aust.) Limited (N.W.309975).

1758. Footscray, Technical School, special grant authorized by the Education Department towards cost of erection of a sports pavilion at the school, £6,973 5s.—Footscray Technical School Advisory Council (S.W.278850).

1759. Karingal, High School, special grant authorized by the Education Department towards cost of construction of a sports oval, &c., at the school, £1,385 17s. 6d.—Karingal High School Advisory Council (S.E.277599).

1760. Melbourne, Law Courts, repairs to downpipes inside dome, £508 1s. 8d.—A. Crewther and Son Pty. Ltd. (M.296586).

1761. Melbourne, Accounts Branch, Public Works Department, supply of one (1) only Burroughs Typing Sensimatic Accounting Machine, £2,721 2s. (including £50 trade-in on existing Mercedes machine).—Burroughs Limited (M.254269).

1762. Templestowe, High School, special grant authorized by the Education Department towards cost of erection of a canteen at the school, £690.—Templestowe High School Advisory Council (N.E.284969).

Approved by the Governor in Council, 7th November, 1962.—N. G. WISHART, Clerk of the Executive Council.

STATE ELECTRICITY COMMISSION.

1763. For the construction of civil engineering works for coal conveyors to Hazelwood Power Station, to Specification No. 62-63/79, £36,360 (plus items at schedule rates).—S. Haunstrup & Co. Pty. Ltd.

Approved by the Governor in Council, 16th October, 1962.—N. G. WISHART, Clerk of the Executive Council.

1764. For the construction of concrete anchorages for towers on Kiewa/Melbourne transmission line, to Specification No. 62-63/116, £126,436.—Ascom Pty. Ltd.

1765. For the purchase of approximately 150 acres 18 perches of land situate Fraser's-road, Hazelwood, being whole of land comprising certificate of title 7342, folio 299, for Hazelwood Cooling Pondage, £40,000.—William Francis Daly.

1766. For the construction of roads, paths and drains, Morwell Project, to Specification No. 62-63/127, £17,750.—Gippsland Plant Hire.

1767. For the dismantling of No. 3 dredger, Morwell Open Cut, for repairs, to Quotation No. 1798, £4,500.—Jacobson & Dalton Pty. Ltd.

1768. For the supply of spare parts for coal crushing and screening plant, Yallourn "E" Power Station, to Quotation No. 38, £8,701 13s. 9d.—Klockner-Humboldt-Deutz A. G.

1769. For the supply and installation of high temperature hot water plant for district heating scheme, William-street, Melbourne, to Specification No. 62-63/172, £44,754.—Thos. Walker & Sons Pty. Ltd.

1770. For the conversion of eight 6.6 kV transformers at Cheltenham for use at 11 kV, to Quotation No. 1877, £7,200.—Wilson Electric Transformer Co. Pty. Ltd.

Approved by the Governor in Council, 30th October, 1962.—N. G. WISHART, Clerk of the Executive Council.

Town and Country Planning Act 1961.**CITY OF MOORABBIN PLANNING SCHEME 1952.****AMENDMENT No. 13, 1962.****Notice of Approval.**

IN pursuance of the powers conferred by the *Town and Country Planning Act 1961*, the Governor in Council on the 13th November, 1962, approved a planning scheme entitled the City of Moorabbin Planning Scheme 1952, Amendment No. 13, 1962, in respect of part of the municipal district of the City of Moorabbin.

A copy of the planning scheme as approved may be inspected during office hours at the office of the Town and Country Planning Board, 61 Spring-street, Melbourne; at the office of the Council of the City of Moorabbin; and when available, at the Office of Titles, Melbourne, and at the Central Plan Office of the Department of Crown Lands and Survey, Melbourne.

W. H. CRAIG, Secretary,
Town and Country Planning Board.

Town and Country Planning Act 1961.**SHIRE OF FRANKSTON PLANNING SCHEME 1959.****AMENDMENT No. 1, 1962.****Notice of Approval.**

IN pursuance of the powers conferred by the *Town and Country Planning Act 1961*, the Governor in Council on the 13th November, 1962, approved a planning scheme entitled the Shire of Frankston Planning Scheme 1959, Amendment No. 1, 1962, in respect of part of the municipal district of the Shire of Frankston.

A copy of the planning scheme as approved may be inspected during office hours at the office of the Town and Country Planning Board, 61 Spring-street, Melbourne; at the office of the Council of the Shire of Frankston; and when available, at the Office of Titles, Melbourne, and at the Central Plan Office of the Department of Crown Lands and Survey, Melbourne.

W. H. CRAIG, Secretary,
Town and Country Planning Board.

Town and Country Planning Act 1961.**SHIRE OF ROSEDALE.****INTERIM DEVELOPMENT ORDER.****Notice of Approval.**

IN pursuance of the powers conferred by the *Town and Country Planning Act 1961*, the Governor in Council by and with the advice of the Executive Council thereof, on the 13th day of November, 1962, approved an Interim Development Order by the Council of the Shire of Rosedale.

The Interim Development Order provides that the use or development of the whole of the Shire of Rosedale excepting the areas included in the Latrobe Valley Sub-Regional Planning Scheme 1949 which was approved by the Governor in Council on the 24th day of July, 1951, and the erection, construction and carrying out of any buildings, roads or other works thereon is prohibited except that the responsible authority may permit such uses, development, erection, constructions or other works as provided in the order.

A copy of the Interim Development Order and a map showing the areas affected may be inspected free of charge at the office of the Council of the Shire of Rosedale, at Rosedale, and at the office of the Town and Country Planning Board, 61 Spring-street, Melbourne.

G. W. THOMSON, Shire Secretary.

Town and Country Planning Act 1958, as Amended.

CITY OF RICHMOND.

INTERIM DEVELOPMENT ORDER.

BY virtue of the powers conferred by the *Town and Country Planning Act 1958*, as amended, and of every other power enabling it in that behalf, the Council of the City of Richmond (hereinafter referred to as the Responsible Authority), having commenced the preparation of a planning scheme in accordance with the said Act hereby makes the following Interim Development Order for the purpose of regulating, restricting, restraining or prohibiting the use or development of any land or the erection, construction or carrying out of any buildings or works on any land within the area described or shown on the map as the Schedule hereto.

1. After the coming into operation of this Interim Development Order no person shall use or develop any land or erect, construct, or carry out any buildings or works on any land within the area included in the Schedule, except in accordance with the provisions of a permit issued by the Responsible Authority.

2. Any application for a permit to use or develop any land or to erect, construct or carry out any buildings or works, shall be accompanied by a sketch plan or copy of certificate of title of the land and a description of the proposed use or development, and type of construction of any buildings or works proposed to be erected, constructed or carried out and such other particulars relating to the application as the Responsible Authority may require.

3. This Interim Development Order shall not prevent the continuance of the use of any land or buildings for the purposes for which such land or buildings were lawfully used immediately before the coming into operation of this Order.

4. Schedule—the whole of the municipal district of the City of Richmond.

Sealed with the common seal of the Mayor, Councillors and Citizens of the City of Richmond this first day of September, 1960, in the presence of—

(SEAL) D. LEWIS, Mayor,
TOM PELUSO, Councillor.
CHAS. C. EYRES, Town Clerk.

Report by the Town and Country Planning Board, on the 19th day of September, 1960.—Recommended for approval.—FRED. C. COOK, Chairman.

Approved by the Governor in Council on the 25th day of October, 1960.—A. MAHLSTEDT, Clerk of the Executive Council.

Report by the Town and Country Planning Board, on the 4th day of October, 1961.—Recommended for approval.—FRED. C. COOK, Chairman.

Approved by the Governor in Council on the 17th day of October, 1961.—N. G. WISHART, Acting Clerk of the Executive Council.

Report by the Town and Country Planning Board on the 17th day of October, 1962.—Recommended for approval.—FRED. C. COOK, Chairman.

Approved by the Governor in Council on the 30th day of October, 1962.—N. G. WISHART, Clerk of the Executive Council.

PLENTY-YARRAMBAT WATERWORKS TRUST.

RATING BY-LAW FOR THE YEAR 1962-63.

THE Plenty-Yarrambat Waterworks Trust, in pursuance and exercise of the powers conferred by the Water Acts, doth hereby make a rate for the supply of water for domestic purposes of Three shillings and six pence in the pound on the net annual valuation of lands and tenements liable to be rated within the Plenty-Yarrambat Urban District.

Provided that in no case shall the amount of the rate payable per annum in respect of any tenement (other than the land on which there is no building) be less than Six pounds fifteen shillings, and in respect of any land where there is no building less than Two pounds.

Such rates are made and shall be levied upon occupiers or owners of the said land and tenements for the year commencing on the 1st October, 1962, and shall be due and payable on the 10th December, 1962, at the office of the Trust, Town Hall, Ivanhoe.

The maximum quantity of water to be supplied in any one year without further charge to any property rated by the Trust is hereby fixed at the quantity which, at a charge of Three shillings and six pence per 1,000 gallons, would produce an amount equal to the amount of the rate levied on such property for the said year.

The charge for water supplied to any property rated by the Trust in excess of such maximum quantity, computed as in the last clause, is hereby fixed at Three shillings and six pence per 1,000 gallons.

The charge for water supplied by measure shall be payable, on demand, at the office of the Trust.

Dated this 3rd day of October, 1962.

(SEAL) G. T. UPTON, Chairman,
A. K. LINES, Commissioner.
F. PHILLIPS, Secretary.

Approved 5th November, 1962.—W. J. MIBUS, Minister of Water Supply.

BENALLA SEWERAGE AUTHORITY.

ANNUAL BALANCE.

HIS Excellency the Governor of the State of Victoria, by and with the advice of the Executive Council thereof, doth by Order made on the 13th day of November, 1962, in pursuance of the provisions of the Sewerage Districts Acts fix the 30th day of September in each year as from 1st January, 1963, as the day to which the accounts of the Benalla Sewerage Authority shall be balanced.

N. G. WISHART,
Clerk of the Executive Council.

At Government House,
Melbourne, 13th November, 1962.

Cemeteries Act 1958.

SCALE OF FEES OF THE DIGBY PUBLIC CEMETERY.

IN pursuance of the powers conferred upon them by the Cemeteries Acts the trustees of the Digby Public Cemetery hereby make the following scale of fees, which shall come into operation upon publication in the *Government Gazette*, and from and after such publication every scale of fees heretofore made by the said trustees shall be and is hereby rescinded to the extent to which it conflicts with this scale:—

	£	s.	d.
Interment of Ashes.			
Adults	3	10	0
Children—			
Under 12 years	2	0	0
Stillborn	1	10	0

A. J. HEENAN, Trustee.
A. MCCALLUM, Trustee.
A. G. MCINTOSH, Trustee.

Approved by the Governor in Council, 7th November, 1962.—N. G. WISHART, Clerk of the Executive Council.

Cemeteries Act 1958.

SCALE OF FEES OF THE TALGARNO PUBLIC CEMETERY.

IN pursuance of the powers conferred upon them by the Cemeteries Acts the trustees of the Talgarno Public Cemetery hereby make the following scale of fees, which shall come into operation upon publication in the *Government Gazette*, and from and after such publication every scale of fees heretofore made by the said trustees shall be and is hereby rescinded to the extent to which it conflicts with this scale:—

	£	s.	d.
Land for Private Graves.			
8 feet by 4 feet	4	0	0
8 feet by 8 feet	8	0	0

<i>Miscellaneous.</i>			
Interment fee	1	0	0

WILLIAM SAUNDERS, Trustee.
L. W. COLE, Trustee.
W. ERIC ELLWOOD, Trustee.

Approved by the Governor in Council, 7th November, 1962.—N. G. WISHART, Clerk of the Executive Council.

Cemeteries Act 1958.

SCALE OF FEES OF THE BURWOOD PUBLIC CEMETERY.

IN pursuance of the powers conferred upon them by the Cemeteries Acts the trustees of the Burwood Public Cemetery hereby make the following scale of fees, which shall come into operation upon publication in the *Government Gazette*, and from and after such publication every scale of fees heretofore made by the said trustees shall be and is hereby rescinded to the extent to which it conflicts with this scale:—

	£	s.	d.
Re-opening grave	10	0	0
Re-opening grave to take oversize casket ..	16	0	0

Miscellaneous.

Permission to put concrete top on grave ..	0	5	0
Permission to re-gild inscription ..	0	5	0

Lawn graves.

Land 8 feet by 4 feet	25	0	0
Sinking grave 7 feet	12	0	0
Bronze plaque	9	0	0
Re-opening grave for second burial ..	12	0	0
Flower container for plaque	3	10	0

W. MOLD, Trustee.
W. S. PETERSON, Trustee.
S. B. WISEMAN, Trustee.

Approved by the Governor in Council, 7th November, 1962.—N. G. WISHART, Clerk of the Executive Council.

Cemeteries Act 1958.

SCALE OF FEES OF THE SPRINGVALE PUBLIC CEMETERY.

IN pursuance of the powers conferred upon them by the Cemeteries Acts the trustees of the Springvale Public Cemetery hereby make the following scale of fees, which shall come into operation upon publication in the *Government Gazette*, and from and after such publication every scale of fees heretofore made by the said trustees shall be and is hereby rescinded to the extent to which it conflicts with this scale:—

	£	s.	d.
Gate niches	7	0	0
New wall niches, "Cassia" area ..	15	0	0
Ground niches	20	0	0
Tenure 50 years.			

In accordance with the Resolution passed at the meeting of trustees on the 21st August, 1962, the common seal of the trustees of The Necropolis, Springvale, was hereto affixed, in the presence of—

(SEAL) L. G. WILSON, Trustee.
T. A. BLAIR, Trustee.
E. H. R. EBBS, Trustee.

17th September, 1962.

Approved by the Governor in Council, 7th November, 1962.—N. G. WISHART, Clerk of the Executive Council.

APPOINTMENTS.

HIS Excellency the Governor of the State of Victoria, by and with the advice of the Executive Council thereof, has, by Orders made on the 7th day of November, 1962, been pleased to make the under-mentioned appointments, viz.:—

DEPARTMENT OF AGRICULTURE.

Member of Milk Board.

CYRIL JOHN BENNETT MCPHERSON to be a Member of the Milk Board for a period of three (3) years, from and inclusive of the 14th December, 1962, pursuant to the provisions of the *Milk Board Act 1958*.

CHIEF SECRETARY'S DEPARTMENT.

Deputy Insurance Commissioner.

ALBERT KEVIN CLARKE, pursuant to the provisions of the *Workers Compensation Act 1958*, to be the Deputy Insurance Commissioner from the 19th October, 1962, *vice* Leslie William Carver, resigned; and

ALBERT KEVIN CLARKE (the Deputy Insurance Commissioner under the *Workers Compensation Act 1958*),

pursuant to the provisions of the *Motor Car Act 1958*, to be the Deputy Insurance Commissioner under the said Act, from the 19th October, 1962, *vice* Leslie William Carver, resigned.

Electoral Registrar (Acting).

GORDON EDWIN HUTH

to be Electoral Registrar (Acting) for the Brighton and Hampton Subdivisions of the Electoral District of Brighton; and for the Brighton East and Elsternwick Subdivisions of the Electoral District of Elsternwick; to take effect on and from the 22nd October, 1962, during the absence on leave of Frederick Macaulay.

Governor (Acting) of Prison.

ARNOLD WILLIAM PECK,

pursuant to the provisions of the *Gaols Act 1958*, to be Governor (Acting) of Her Majesty's Prison, Sale, from the 3rd December, 1962, to 16th December, 1962, both dates inclusive, during the absence on leave of Lionel John Jackson.

Honorary Probation Officer.

Major LESLIE ROY WRIGHT, Salvation Army Headquarters, 69 Bourke-street, Melbourne, to be an Honorary Probation Officer, pursuant to the provisions of section 10 (1) of the *Children's Court Act 1958*, for all Children's Courts in Victoria.

DEPARTMENT OF CROWN LANDS AND SURVEY.

Committee of Management.

CLARENCE JAMES EDWARD POLLOCK,
RICHARD EUSTACE TRACEY,
FRANCIS HAROLD KLENNER,
ALBERT RICHARD ROBERTS,
ERNEST HENRY WAGSTAFF, and
ALEXANDER WILLIAM MCLIESH,

to be members of the Committee of Management of Elsternwick Park, provided nevertheless that the said Albert Richard Roberts, Ernest Henry Wagstaff and Alexander William McLiesh shall hold office as members of the Committee of Management for so long only as they respectively continue to be Councillors and the elect of the Council of the City of Brighton.

Trustee of Site.

ALBERT JOSEPH MERRICK

to be a Trustee of the land permanently reserved on the 18th October, 1886, as a site for public recreation at Ballaarat, in place of Oscar William Curnow, deceased.

LAW DEPARTMENT.

Assistant Registrar.

MICHAEL JAMES TERENCE QUIRK to be an Assistant Registrar, pursuant to the provisions of sections 20 and 21 of the *County Court Act 1958*, for the County Court at Warrnambool, during the absence of G. G. Moon on annual leave, to take effect from the date of commencement of duty.

Clerk of Petty Sessions, &c.

MICHAEL JAMES TERENCE QUIRK to be Clerk of Petty Sessions and Clerk of the Children's Court at Camperdown, Cobden, Lismore, Mortlake and Terang during the absence of G. G. Moon on annual leave, to take effect from the date of commencement of duty.

Clerk of Children's Court.

LINDSAY THOMAS GOULD to be Clerk of the Children's Court at Frankston, *vice* J. C. Tobin, relieved, to take effect from the date of commencement of duty.

Commissioners for Taking Declarations, &c.

HENRY STRAKATY,
JAMES ALLEN PHILLIP BICKWELL,
PATRICK ALDWORTH HURLEY,
WADIM SPIESS,
NEIL BERNARD WALTERS,
TREVOR MAGNUS LAGSTROM and
IAN ROBERT WISE, Officers of Department of Labour and Industry, Spring-street, Melbourne; and
GEORGE LINDSAY BUGGE,
PETER DESMOND CHARLESTON,
RAYMOND JOHN DAVIS,
WILLIAM HARVEY GOLDSBURY,

GARRY NICHOLAS ANTHONY O'DONOHUE,
ALFRED MICHAEL RILEY and
GERARD ARTHUR NINIAN WILSON, Officers of Housing
Commission of Victoria, 179 Queen-street, Mel-
bourne.

to be Commissioners for taking Declarations and Affidavits,
pursuant to the provisions of the *Evidence Act 1958*, to
refrain from charging fees and to resign upon ceasing to
be officers of the Department of Labour and Industry
and Housing Commission, respectively;

CHARLES HENRY QUIN, Inspector Personnel, Re-
patriation Department,
PETER JOHN ADAMS, Clerk and Treasurer, Shire of
Mansfield, Shire Hall, Mansfield, and
MARK S. MOUTAFIS, care of Photo Lithographers Pty.
Ltd, 170 Cardigan-street, Carlton, N.3.

to be Commissioners for taking Declarations and Affidavits,
pursuant to the provisions of the *Evidence Act 1958*, to
resign upon ceasing to occupy their present positions; and

GEORGE PARDAVY, 8 Henry-street, East Brighton,
LAURA MADDERN, care of 215 Barker-street, Castle-
maine,
BERNARD ABRAHAM BOAS, 374 Waverley-road, East
Malvern, and
GRAEME PATRICK THOMAS SWEENEY, The Warden,
Monash University,

to be Commissioners for taking Declarations and
Affidavits, pursuant to the provisions of the *Evidence Act 1958*,
to resign upon removing from the neighbourhood
of the addresses stated.

Justices of the Peace.

ROBERT LESLIE CLAY, Huntly,
to Keep the Peace in the Midland Bailiwick of the State
of Victoria;

MORTON HENRY HORMAN, Noojee,
to Keep the Peace in the Eastern Bailiwick of the State
of Victoria; and

THORA MARY KINNIBURGH, 45 Justin-avenue, Glenroy,
and

BRUCE IAN LADE, Highlands, via Seymour,
to Keep the Peace in the Central Bailiwick of the State
of Victoria.

Judges of County Courts, &c.

HUBERT THEODORE FREDERICO, LL.B., Q.C., a Barrister
at Law, who has practised as a barrister in Victo-
ria for a period of seven years, and

NORMAN ALFRED VICKERY, M.B.E., M.C., E.D., B.Ec.
(Sydney), LL.B. (Melb.), a Barrister at Law, who
has practised as a barrister in Victoria for a
period of seven years,

to be Judges of the County Court and Judges of the Courts
of Mines, under the provisions of the County Court Acts,
to take effect from the date of commencement of duty.

Chairmen of General Sessions.

HUBERT THEODORE FREDERICO, LL.B., Q.C., a Barrister
at Law of Victoria, who has practised for a
period of five years, and

NORMAN ALFRED VICKERY, M.B.E., M.C., E.D., B.Ec.
(Sydney), LL.B. (Melb.), a Barrister at Law of
Victoria, who has practised for a period of five
years,

to be Chairmen of General Sessions under the provisions
of the *Justices Act 1958*, to take effect from the date of
commencement of duty.

DEPARTMENT OF PUBLIC WORKS.

Wharf Managers.

First Constable ERNEST WILLIAM LEE, No. 9935,
to be Wharf Manager at Cowes, Rhyll and Tankerton, as
from 10th October, 1962, to carry out that portion of
Part II. of the *Marine Act 1958* which relates to the
management of Public Wharves, and to be an officer
under section 19 of such Act to levy and collect wharfage
rates thereat, at a remuneration of £25 per annum, *vice*
First Constable Joshua Robert Gray, No. 8750, trans-
ferred.

Senior Constable FRANK JAMES MCCLINTOCK, No. 9276,
to be Wharf Manager at Black Rock as on and from
25th July, 1962, to carry out that portion of Part II.
of the *Marine Act 1958*, which relates to the manage-
ment of Public Wharves, and to be an officer under section
19 of such Act to levy and collect wharfage rates
thereat, at a remuneration of £12 10s. per annum, *vice*
Senior Constable John Smith, No. 8900, transferred.

Senior Constable JOHN STANLEY MCGOUGH, No. 9214,
as Wharf Manager at Rosebud, Rye and Flinders, as on
and from 30th August, 1962, to carry out that portion
of Part II. of the *Marine Act 1958*, which relates to

the management of Public Wharves, and to be an officer
under section 19 of such Act, to levy and collect wharfage
rates thereat, at a remuneration of £25 per annum, *vice*
Senior Constable Frank James McClintock, No. 9276,
transferred.

Senior Constable BRUCE DANIEL NOEL O'SULLIVAN,
No. 10645,

as Wharf Manager at Werribee, as on and from 1st
September, 1962, to carry out that portion of Part II.
of the *Marine Act 1958*, which relates to the manage-
ment of Public Wharves, and to be an officer under
section 19 of such Act, to levy and collect wharfage
rates thereat, at a remuneration of £12 10s. per annum,
vice First Constable Bernard Daniel O'Keefe, No. 10159,
transferred.

DEPARTMENT OF THE TREASURER.

Receivers of Revenue (Acting).

FRANCIS WILLIAM HENRY TOLL

to act temporarily as Receiver of Revenue, Motor Regis-
tration Branch, Chief Secretary's Department, *vice* W. S.
Kruger.

FREDERICK JOHN DUTHIE

to act temporarily as Receiver of Revenue, Kerang,
during the absence of R. J. Canning, on leave.

DEPARTMENT OF WATER SUPPLY.

Water Commissioner.

ALAN GUYE

to be a Commissioner of the Ballarat Water Commis-
sioners, pursuant to the provisions of the Water Acts,
to hold office as such for a period of four years from 9th
November, 1962, his present term of office expiring on
8th November, 1962.

N. G. WISHART,

Clerk of the Executive Council.

At Government House,
Melbourne, 7th November, 1962.

APPOINTMENTS.

HIS Excellency the Governor of the State of Victoria,
by and with the advice of the Executive Council
thereof, has, by Order made on the 13th day of Novem-
ber, 1962, been pleased to make the under-mentioned
appointments, viz.:—

STATE ELECTRICITY COMMISSION.

*Chairman and Members of the Yallourn Town Advisory
Council.*

THOMAS FORRISTAL,

pursuant to the provisions of the *State Electricity Com-
mission Act 1958*, to be a Member and Chairman of
the Yallourn Town Advisory Council for a term of three
(3) years as from the 7th January, 1963;

THOMAS BROUGHTON JENSEN,

JOSEPH PHIL ASHMEAD, and
AUSTIN LYNCH,

pursuant to the provisions of the *State Electricity Com-
mission Act 1958*, to be Members of the Yallourn Town
Advisory Council for a term of three (3) years as from
the 7th January, 1963.

N. G. WISHART,

Clerk of the Executive Council.

At Government House,
Melbourne, 13th November, 1962.

RESIGNATIONS.

HIS Excellency the Governor of the State of Victoria,
by and with the advice of the Executive Council
thereof, has, by Orders made on the 7th day of Novem-
ber, 1962, accepted the resignations of the persons named
hereunder of the offices mentioned, viz.:—

CHIEF SECRETARY'S DEPARTMENT.

RONALD ROSS COX, as a Licensing Inspector for the
purposes of the *Licensing Act 1958*, from and
inclusive of the 24th October, 1962.

LESLIE WILLIAM CARVER, as Deputy Insurance Com-
missioner, pursuant to the provisions of the
Workers Compensation Act 1958, from and in-
clusive of the 19th October, 1962.

LESLIE WILLIAM CARVER, as Deputy Insurance Com-
missioner, pursuant to the provisions of the *Motor
Car Act 1958*, from and inclusive of the 19th
October, 1962.

LAW DEPARTMENT.

CHARLES DUNN, KEITH FRANK ALLISON MYERS and JOHN CHARLES SEXTON, as Commissioners for taking Declarations and Affidavits, pursuant to the provisions of the *Evidence Act 1958*.
 ANDREW ROBERT CROFTS, from the Commission of the Peace for the Eastern Bailiwick of the State of Victoria.
 RANDOLPH JOHN EDDY, from the Commission of the Peace for the Central Bailiwick of the State of Victoria.
 LEONARD JOHN HERBERT JOSEPH MORRISON, from the Commission of the Peace for the Western Bailiwick of the State of Victoria.
 REGINALD HARRY PRIESTLEY and LESLIE CHARLES ANDERS, from the Commission of the Peace for the Midland Bailiwick of the State of Victoria.

N. G. WISHART,
 Clerk of the Executive Council.

At Government House,
 Melbourne, 7th November, 1962.

EXPLOSIVES ACT 1958.

At Government House, Melbourne, the seventh day of November, 1962.

PRESENT:
 His Excellency the Governor of Victoria.
 Mr. Petty | Mr. Porter.

CLASSIFICATION OF EXPLOSIVES.

HIS Excellency the Governor of the State of Victoria, by and with the advice of the Executive Council thereof, and in pursuance of the provisions of section 53 of the *Explosives Act 1958*, doth by this Order classify the under-mentioned explosives as follows:—

CLASS 6—AMMUNITION.

Division 1.

"Imperial" No. 2 Shotgun Caps. (Not for general sale.) (X)

Division 2.

Waterwork Boosters. (Not for general sale.) (Z)

And the Honorable Arthur Gordon Rylah, Her Majesty's Chief Secretary for the State of Victoria, shall give the necessary directions herein accordingly.

N. G. WISHART,
 Clerk of the Executive Council.

LANDLORD AND TENANT ACT 1958.

At Government House, Melbourne, the seventh day of November, 1962.

PRESENT:
 His Excellency the Governor of Victoria.
 Mr. Petty | Mr. Porter.

ORDER EXCLUDING CERTAIN PREMISES FROM THE OPERATION OF CERTAIN PROVISIONS OF PART V. OF THE LANDLORD AND TENANT ACT 1958.

IN pursuance of the powers conferred by section 44 of the *Landlord and Tenant Act 1958*, His Excellency the Governor of the State of Victoria, by and with the advice of the Executive Council thereof, doth hereby declare that each of the following premises shall be excluded from the operation of the whole of the provisions contained in Divisions 2 and 3 of Part V. of the Act, viz:—

1. The premises known as Number 72 Southey-street, Elwood.
2. The premises known as Number 30 Lyonsville-avenue, East Preston.

And the Honorable Arthur Gordon Rylah, Her Majesty's Attorney-General for the State of Victoria, shall give the necessary directions herein accordingly.

N. G. WISHART,
 Clerk of the Executive Council.

DEPARTMENT OF CROWN LANDS AND SURVEY.

At Government House, Melbourne, the seventh day of November, 1962.

PRESENT:
 His Excellency the Governor of Victoria.
 Mr. Petty | Mr. Porter.

UNUSED ROADS CLOSED.

HIS Excellency the Governor of the State of Victoria, by and with the advice of the Executive Council thereof, doth hereby direct that, in pursuance of the provisions of section 349 of the *Land Act 1958*, the unused roads referred to hereunder be closed, viz:—

At Bendigo, Parish of Sandhurst, County of Bendigo, being the roads indicated by hachure on plan hereunder.—(S.372 (121, 122) (W.84356).

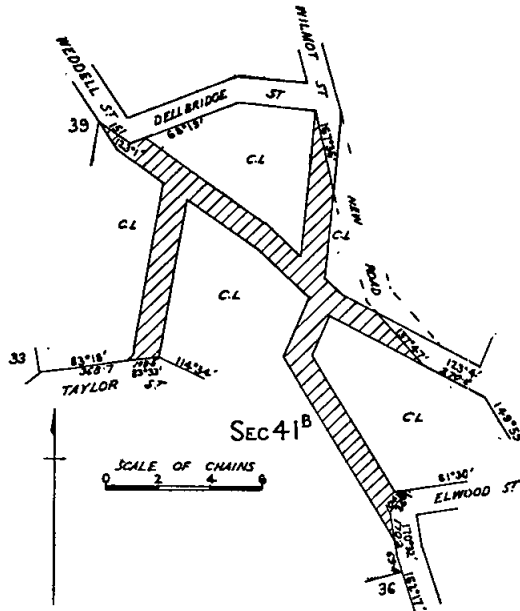

Parish of Orbost East, County of Croajingolong, being the road indicated by hachure on plan hereunder.—(O.23 (11) (H.026689).

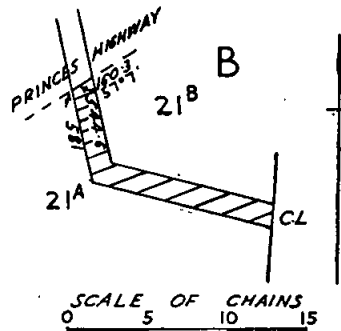

Parish of Warrenbayne, County of Delatite, being the road between allotment 42B and allotment 42D.—(W.109 (4) (H.027589).

And the Honorable Keith Hector Turnbull, Her Majesty's Commissioner of Crown Lands and Survey for the State of Victoria, shall give the necessary directions herein accordingly.

N. G. WISHART,
 Clerk of the Executive Council.

ROAD TRAFFIC ACT 1958.

At Government House, Melbourne, the seventh day of November, 1962.

PRESENT:

His Excellency the Governor of Victoria.
Mr. Petty | Mr. Porter.

ORDER EXTENDING APPLICATION OF ACT TO CERTAIN LAND OR PREMISES VESTED IN OR UNDER THE CONTROL OF THE CITY OF BRIGHTON.

IN pursuance of the powers conferred by the *Road Traffic Act 1958*, and all other powers him thereunto enabling, His Excellency the Governor of the State of Victoria in the Commonwealth of Australia, by and with the advice of the Executive Council of the said State, and at the request of the Council of the City of Brighton, doth by this Order extend the application of the provisions of the said Act to that land or premises vested in or under the control of the City of Brighton as is shown delineated and hachured on the plan annexed hereto.

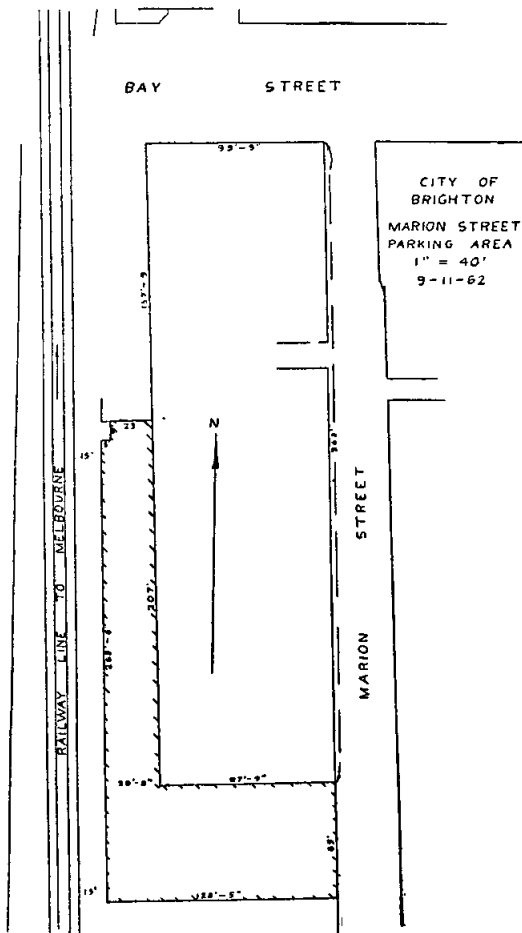

And the Honorable Arthur Gordon Rylah, Her Majesty's Chief Secretary for the State of Victoria, shall give the necessary directions herein accordingly.

N. G. WISHART,
Clerk of the Executive Council.

MENTAL HEALTH ACT 1959 (No. 6605), SECTION 59.

At Government House, Melbourne, the seventh day of November, 1962.

PRESENT:

His Excellency the Governor of Victoria.
Mr. Petty | Mr. Porter.

PURSUANT to the provisions of the *Mental Health Act 1959*, His Excellency the Governor of the State of Victoria, by and with the advice of the Executive Council of the said State, doth hereby proclaim the hostilities in which Her Majesty was engaged in Malaya after the 28th day of June, 1950, to be hostilities for the purposes of section 59 of the *Mental Health Act 1959*.

And the Honorable Ronald William Mack, Her Majesty's Minister of Health for the State of Victoria, shall give the necessary directions herein accordingly.

N. G. WISHART,
Clerk of the Executive Council.

GEELONG WATERWORKS AND SEWERAGE TRUST.

At Government House, Melbourne, the seventh day of November, 1962.

PRESENT:

His Excellency the Governor of Victoria.
Mr. Petty | Mr. Porter.

CONSENT TO BORROWING £200,000.

UNDER the powers conferred by the Geelong Waterworks and Sewerage Acts and all other powers enabling him in that behalf, His Excellency the Governor of the State of Victoria, by and with the advice of the Executive Council of the said State, doth hereby consent to the Geelong Waterworks and Sewerage Trust borrowing, at interest, subject to the Geelong Waterworks and Sewerage Acts the sum of Two hundred thousand pounds (£200,000) in two amounts of One hundred and fifty thousand pounds (£150,000) and Fifty thousand pounds (£50,000) respectively, to meet the cost of water supply works.

And the Honorable Wilfred John Mibus, Her Majesty's Minister of Water Supply for the State of Victoria, shall give the necessary directions herein accordingly.

N. G. WISHART,
Clerk of the Executive Council.

CASTLEMAINE SEWERAGE AUTHORITY.

At Government House, Melbourne, the seventh day of November, 1962.

PRESENT:

His Excellency the Governor of Victoria.
Mr. Petty | Mr. Porter.

CONSENT TO BORROWING £20,000.

UNDER the powers conferred by the Sewerage Districts Acts and all other powers enabling him in that behalf, His Excellency the Governor of the State of Victoria, by and with the advice of the Executive Council of the said State, doth hereby consent to the Castlemaine Sewerage Authority borrowing by the assignment of the General Fund a sum of Twenty thousand pounds (£20,000) to meet the cost of sewerage works as set forth in the detailed statement bearing date the 2nd November, 1962.

And the Honorable Wilfred John Mibus, Her Majesty's Minister of Water Supply for the State of Victoria, shall give the necessary directions herein accordingly.

N. G. WISHART,
Clerk of the Executive Council.

STAWELL SEWERAGE AUTHORITY.

At Government House, Melbourne, the seventh day of November, 1962.

PRESENT:

His Excellency the Governor of Victoria.
Mr. Petty | Mr. Porter.

CONSENT TO BORROWING £25,000.

UNDER the powers conferred by the Sewerage Districts Acts and all other powers enabling him in that behalf, His Excellency the Governor of the State of Victoria, by and with the advice of the Executive Council of the said State, doth hereby consent to the Stawell Sewerage Authority borrowing by the assignment of the General Fund the sum of Twenty-five thousand pounds (£25,000) for the conversion of loans numbered 1, 2 and 3.

And the Honorable Wilfred John Mibus, Her Majesty's Minister of Water Supply for the State of Victoria, shall give the necessary directions herein accordingly.

N. G. WISHART,
Clerk of the Executive Council.

BACCHUS MARSH SEWERAGE AUTHORITY.

At Government House, Melbourne, the seventh day of November, 1962.

PRESENT:

His Excellency the Governor of Victoria.
Mr. Petty | Mr. Porter.

POWER TO BORROW £15,000.

UNDER the powers conferred by the Sewerage Districts Acts and all other powers enabling him in that behalf, His Excellency the Governor of the State of Victoria, by and with the advice of the Executive Council of the said State, doth hereby consent to the Bacchus Marsh Sewerage Authority borrowing by the assignment of the General Fund a sum of Fifteen thousand pounds (£15,000) for the carrying out of works in accordance with the provisions of sections 95, 130 and 137 of the *Sewerage Districts Act 1958*. All moneys received by the said Authority in payment of costs and expenses of the said works, or any of them, shall be set aside for the purpose of and applied in repayment of the said sum so borrowed.

And the Honorable Wilfred John Mibus, Her Majesty's Minister of Water Supply for the State of Victoria, shall give the necessary directions herein accordingly.

N. G. WISHART,
Clerk of the Executive Council.

MORNINGTON SEWERAGE AUTHORITY.

At Government House, Melbourne, the seventh day of November, 1962.

PRESENT:

His Excellency the Governor of Victoria.
Mr. Petty | Mr. Porter.

CONSENT TO BORROWING £30,000.

UNDER the powers conferred by the Sewerage Districts Acts and all other powers enabling him in that behalf, His Excellency the Governor of the State of Victoria, by and with the advice of the Executive Council of the said State, doth hereby consent to the Mornington Sewerage Authority borrowing by the assignment of the General Fund a sum of Thirty thousand pounds (£30,000) to meet the cost of sewerage works as set forth in the detailed statement bearing date the 2nd November, 1962.

And the Honorable Wilfred John Mibus, Her Majesty's Minister of Water Supply for the State of Victoria, shall give the necessary directions herein accordingly.

N. G. WISHART,
Clerk of the Executive Council.

SHEPPARTON SEWERAGE AUTHORITY.

At Government House, Melbourne, the seventh day of November, 1962.

PRESENT:

His Excellency the Governor of Victoria.
Mr. Petty | Mr. Porter.

CONSENT TO BORROWING £50,000.

UNDER the powers conferred by the Sewerage Districts Acts and all other powers enabling him in that behalf, His Excellency the Governor of the State of Victoria, by and with the advice of the Executive Council of the said State, doth hereby consent to the Shepparton Sewerage Authority borrowing by the assignment of the General Fund the sum of Fifty thousand pounds (£50,000) to meet the cost of sewerage works as set forth in the detailed statement bearing date 2nd November, 1962.

And the Honorable Wilfred John Mibus, Her Majesty's Minister of Water Supply for the State of Victoria, shall give the necessary directions herein accordingly.

N. G. WISHART,
Clerk of the Executive Council.

MILDURA SEWERAGE AUTHORITY.

At Government House, Melbourne, the seventh day of November, 1962.

PRESENT:

His Excellency the Governor of Victoria.
Mr. Petty | Mr. Porter.

CONSENT TO BORROWING £25,000.

UNDER the powers conferred by the Sewerage Districts Acts and all other powers enabling him in that behalf, His Excellency the Governor of the State of Victoria, by and with the advice of the Executive Council of the said State, doth hereby consent to the Mildura Sewerage Authority borrowing by the assignment of the General Fund the sum of Twenty-five thousand pounds (£25,000) in two amounts of Fifteen thousand pounds (£15,000) and Ten thousand pounds (£10,000) respectively, to meet the cost of sewerage works as set forth in the detailed statement bearing date the 2nd November, 1962.

And the Honorable Wilfred John Mibus, Her Majesty's Minister of Water Supply for the State of Victoria, shall give the necessary directions herein accordingly.

N. G. WISHART,
Clerk of the Executive Council.

WATER ACTS.

At Government House, Melbourne, the seventh day of November, 1962.

PRESENT:

His Excellency the Governor of Victoria.
Mr. Petty | Mr. Porter.

FORREST WATERWORKS TRUST CONSTITUTED.

UNDER the powers conferred by the Water Acts and all other powers enabling him in that behalf, His Excellency the Governor of the State of Victoria, by and with the advice of the Executive Council of the said State, doth hereby approve of the application of the Councillors of the Shire of Otway for the constitution of a Waterworks Trust, subject to the provisions of the said Acts, to construct, manage and maintain the works for the supply of water to the Township of Forrest, and doth hereby order and appoint as follows:—

1. That the name of the Trust shall be Forrest Waterworks Trust.

2. That the Commissioners of the Trust shall be six members to be elected directly by the ratepayers of the proposed Waterworks District, together with one other person appointed by the Governor in Council.

3. That the estimated cost of carrying out the proposed waterworks shall be Sixteen thousand pounds (£16,000).

4. That the principal works to be constructed or carried out by the Trust shall consist of a pumping station, rising main, service basin, supply main and the reticulation of the Forrest Township.

5. That the limits of the land within which the said Waterworks Trust shall have authority shall be those within the following boundaries:—

PORTION 1.

Commencing at the north-eastern angle of Crown allotment 5z, Parish of Yaughar, County of Polwarth; thence due east by a line across a road to a point on the western boundary of Crown allotment 5b; thence southerly along the said western boundary of Crown allotment 5b to its south-western angle; thence easterly along the southern boundary of the said Crown allotment 5b and by a line being the continuation thereof across a Reserve to a point on the centre line of a Permanent Railway Survey from Birregurra to Barramunga; thence generally south-easterly along the said centre line to a point in line with the south-eastern boundary of lot 12, section E, Township of Forrest; thence south-westerly by a line across the aforesaid Reserve and a road and along the south-eastern boundaries of the said lot 12 and of lots 13A and 13B to the southernmost angle of the said lot 13B; thence south-easterly along the north-eastern boundary of lot 4 to its easternmost angle; thence westerly along the southern boundary of the said lot 4 and by a line being the continuation thereof across a road to a point on the eastern boundary of Crown allotment 5j, Parish of Yaughar; thence northerly along the said eastern boundary of Crown allotment 5j, by a line across a road and along the eastern boundary of Crown allotment 15 to a point in line with the northern boundary of lot 1, section E, Township of Forrest; thence due west by a line through the aforesaid Crown allotment 15 a distance of 250 links to a point in line with the western boundary of lot 2 shown on lodged plan of subdivision No. 20757; thence northerly by a line through the said Crown allotment 15 and along the western boundary of the said lot 2 and lots 1, 14, 13, 12, 11 and 10 to the north-western angle of the said lot 10; thence north-westerly by a line through Crown allotment 5 shown on lodged plan of subdivision No. 10064 to the southernmost angle of the lands described in certificate of title, volume 8040, folio 325, lodged in the Office of Titles, Melbourne; thence north-westerly along the south-western boundary of the said lands described in certificate of title, volume 8040, folio 325 and in volume 8040, folio 326 to the westernmost angle of the land described in the said certificate of title, volume 8040, folio 326; thence north-westerly by a line through Crown allotment 9 to the south-eastern angle of the lands described in certificate of title, volume 8163, folio 635; thence westerly along the southern boundary of the said lands to its south-western angle; thence northerly along the western boundary of the said lands to its north-western angle; thence northerly by a line across a road to the southernmost angle of lot 7 shown on lodged plan of subdivision No. 10064; thence northerly along the eastern boundary of the said lot 7 for a distance of 208.3 links; thence easterly by a line across a road to the north-western angle of lot 1 shown on lodged plan of subdivision No. 40065; thence easterly along the northern boundaries of the said lot 1 and of lots 2, 3, 4 and 5 and the lands shown on miscellaneous plan No. G/177 to its north-eastern angle; thence northerly by a line through Crown allotment 6, a State School Reserve and across a road to the southernmost angle of Crown allotment 5x; thence easterly along the southern boundary of the said Crown allotment 5x and of Crown allotment 5y to the south-western angle of Crown allotment 5z; thence northerly along the western boundary of the said Crown allotment 5z to its north-western angle; thence easterly along the northern boundary of the said Crown allotment 5z to its north-eastern angle being the point of commencement.

PORTION 2.

Site of Pumping Station.

The site of the pumping station shall be the land occupied by the said pumping station in River Reserve, *Gazette* No. 81-1389, Parish of Yaughar, County of Polwarth, being on the west branch of the Barwon River.

PORTION 3.

Site of Rising Main.

The site of the rising main being the strip of land 50 links in width, being 25 links on each side of the centreline of the said rising main, commencing at a point in River Reserve, *Gazette* No. 81-1389, Parish of Yaughar, County of Polwarth, being a point on the site of the pumping station as described in Portion 2; thence north-westerly across the said River Reserve and through Crown allotment 4A to a point on the site of the service basin as described in Portion 4.

PORTION 4.

Site of Service Basin.

The site of the service basin shall be the land occupied by the said service basin in Crown allotment 4A, Parish of Yaughar, County of Polwarth.

PORTION 5.

Site of Supply Main.

The site of the supply main being a strip of land 50 links in width, being 25 links on each side of the centreline of the said supply main, commencing at a point in Crown allotment 4A, Parish of Yaughar, County of Polwarth, being a point on the boundary of the site of the service basin as described in Portion 4; thence north-westerly through the aforesaid Crown allotment 4A, across a road reserve and northerly along a road reserve to a point on the southern boundary of the Waterworks District as described in Portion 1.

All of which boundaries are shown on a plan approved by the Governor in Council and deposited in the office of the State Rivers and Water Supply Commission, Melbourne.—(Corres. 59/4349/19.)

And the Honorable Wilfred John Mibus, Her Majesty's Minister of Water Supply for the State of Victoria, shall give the necessary directions herein accordingly.

N. G. WISHART,
Clerk of the Executive Council.

PAYNESVILLE WATERWORKS TRUST.

At Government House, Melbourne, the seventh day of November, 1962.

PRESENT:

His Excellency the Governor of Victoria.
Mr. Petty | Mr. Porter.

EXTENT OF DISTRICT INCREASED.

UNDER the powers conferred by the Water Acts and all other powers enabling him in that behalf, His Excellency the Governor of the State of Victoria, by and with the advice of the Executive Council of the said State, doth hereby declare, order and direct as follows:—

That the extent of the Waterworks and Urban Districts of the Paynesville Waterworks Trust be increased by adding to the same the land comprised within the boundaries described in the Schedule hereto, and as on and from the date hereof, the extent of such Districts shall be deemed to be increased accordingly.

SCHEDULE.

Commencing at a point on the southern boundary of Crown allotment 146, Parish of Bairnsdale, County of Tanjil, in line with the western boundary of lot 1 on lodged plan of subdivision No. 55232, being a point on the boundary of the existing Waterworks District; thence easterly along the aforesaid southern boundary of Crown allotment 146 to its south-eastern angle; thence northerly along the eastern boundary of the said Crown allotment 146 to its north-eastern angle; thence westerly along the northern boundary of the said Crown allotment 146 to a point in line with the eastern boundary of Crown allotment 146c; thence northerly by a line across a road and along the said eastern boundary of Crown allotment 146c to a point in line with the southern boundary of Crown allotment 146b; thence easterly by a line across a road and along the southern boundaries of the said Crown allotment 146b and of Crown allotment 146e and by a line being the continuation across a reserve to a point on the western shoreline of McMillan's Strait; thence

generally southerly along the said western shoreline of McMillan's Strait to the north-eastern angle of Crown allotment 147d being a point on the boundary of the existing Waterworks District; thence westerly, south-easterly, south-westerly, westerly and northerly along the boundary of the existing Waterworks District to the point of commencement.

All of which boundaries are shown on a plan approved by the Governor in Council and deposited in the office of the State Rivers and Water Supply Commission, Melbourne.—(Corres. 59/2747/73.)

And the Honorable Wilfred John Mibus, Her Majesty's Minister of Water Supply for the State of Victoria, shall give the necessary directions herein accordingly.

N. G. WISHART,
Clerk of the Executive Council.

WARRAGUL WATERWORKS TRUST.

At Government House, Melbourne, the seventh day of November, 1962.

PRESENT:

His Excellency the Governor of Victoria.
Mr. Petty | Mr. Porter.

AMENDMENT OF ORDER.

UNDER the powers conferred by the Water Acts and all other powers enabling him in that behalf, His Excellency the Governor of the State of Victoria, by and with the advice of the Executive Council of the said State, doth hereby amend as follows the Order in Council made the 6th day of March, 1962, and published in the *Victoria Government Gazette* dated 7th March, 1962, approving of a plan of main pipe-line and off-take weir to be constructed by the Warragul Waterworks Trust.

In Portion I.—Site for Main Pipe-line—in lines 25 and 26 for the words "Crown land and through a Reserve on the right bank of the right branch of the Tarago River and State Forest to" there shall be substituted the following:—

"Crown land and through State Forest to."

All of which lands are shown on an amending plan marked "B" approved by the Governor in Council and deposited in the office of the State Rivers and Water Supply Commission, Melbourne.—(Corres. 59/1073/201.)

And the Honorable Wilfred John Mibus, Her Majesty's Minister of Water Supply for the State of Victoria, shall give the necessary directions herein accordingly.

N. G. WISHART,
Clerk of the Executive Council.

WATER ACTS.

At Government House, Melbourne, the seventh day of November, 1962.

PRESENT:

His Excellency the Governor of Victoria.
Mr. Petty | Mr. Porter.

THORPDALE WATERWORKS TRUST CONSTITUTED.

UNDER the powers conferred by the Water Acts and all other powers enabling him in that behalf, His Excellency the Governor of the State of Victoria, by and with the advice of the Executive Council of the said State, doth hereby approve of the application of the Councillors of the Shire of Narracan for the constitution of a Waterworks Trust, subject to the provisions of the said Acts, to construct, manage and maintain the works for the supply of water to the Township of Thorpdale, and doth hereby order and appoint as follows:—

1. That the name of the Trust shall be Thorpdale Waterworks Trust.

2. That the Commissioners of the Trust shall comprise six persons to be elected directly by the ratepayers of the proposed Waterworks Trust together with one other person appointed by the Governor in Council.

3. That the estimated cost of carrying out the proposed waterworks shall be Eleven thousand eight hundred pounds (£11,800).

4. That the principal works to be constructed or carried out by the Trust shall consist of a storage basin, pumping station, rising main, and reticulation mains at the Township of Thorpdale.

5. That the limits of the land within which the said Waterworks Trust shall have authority shall be those within the boundaries described in the Schedule hereto.

SCHEDULE.

PORTION I.

Site of Off-take Weir.

The site of the off-take weir shall be the land occupied by the said off-take weir on Easterbrook Creek in Crown allotment 138, Parish of Moe, County of Buln Buln.

PORTION II.

Site of Pumping Station.

The site of the pumping station shall be the land occupied by the said pumping station in Crown allotment 138, Parish of Moe, County of Buln Buln, adjacent to the off-take weir as described in Portion I.

PORTION III.

Site of Rising Main.

The site of the rising main being a strip of land 50 links in width being 25 links on each side of the centreline of the said rising main commencing at a point on the site of the pumping station as described in Portion II; thence generally south-easterly through Crown allotment 138, Parish of Moe, County of Buln Buln, to a point on the boundary of the Thorpdale Reticulation Area as described in Portion IV.

PORTION IV.

Reticulation Area.

Commencing at the intersection of the northern boundary of Graham-street, on lodged plan of subdivision No. 2393, being part of Crown allotment 82, Township of Thorpdale, Parish of Moe, County of Buln Buln, with the eastern boundary of Hamilton-street; thence southerly along the said eastern boundary of Hamilton-street to a point in line with the northern boundary of Railway-road; thence easterly by the prolongation of the said northern boundary of Railway-road to a point in line with the eastern boundary of Douglas-street, on lodged plan of subdivision No. 3387; thence southerly by a line through Crown allotments 82 and 138 and along the said eastern boundary of Douglas-street to a point on the southern boundary of Tait-street; thence westerly along the said southern boundary of Tait-street and by a line being the continuation thereof through Crown allotment 138 to a point on a line parallel to and distant 200 feet westerly from the western boundary of Thorpdale-road; thence by a line bearing north 7 deg. 42 min. east a distance of approximately 650 feet to a point on the southern boundary of Childers-road; thence westerly along the said southern boundary of Childers-road to a point in line with the centreline of the Moe-Thorpdale Railway; thence northerly by a line across a road and along the said centreline of the Moe-Thorpdale Railway to a point in line with the northern boundary of Graham-street; thence easterly by a line through Crown allotment 82, across Station-street and along the aforesaid northern boundary of Graham-street to its intersection with the eastern boundary of Hamilton-street being the point of commencement.

All of which boundaries are shown on a plan approved by the Governor in Council and deposited in the office of the State Rivers and Water Supply Commission, Melbourne.—(Corres. 59/8794/28.)

And the Honorable Wilfred John Mibus, Her Majesty's Minister of Water Supply for the State of Victoria, shall give the necessary directions herein accordingly.

N. G. WISHART,
Clerk of the Executive Council.

HOUSING ACT 1958.

At Government House, Melbourne, the seventh day of November, 1962.

PRESENT:

His Excellency the Governor of the State of Victoria.

Mr. Petty | Mr. Porter.

CLOSING OF ROADS AND THE EXTINGUISHMENT OF AN EASEMENT.—SHIRE OF FRANKSTON..

WHEREAS by virtue and in exercise of the powers contained in the *Housing Act 1958* (No. 6275), the Housing Commission has recommended to the Governor in Council that the roads and easement described in the Schedule hereto be closed and extinguished:

Now therefore, His Excellency the Governor of the State of Victoria, in the Commonwealth of Australia, by and with the advice of the Executive Council of the said State, doth in pursuance of the powers conferred by the said Act and upon such recommendation, consent and by this Order hereby close and extinguish such roads and easement.

SCHEDULE.

First.—So much of the roads shown coloured brown on plan of subdivision No. 2997, lodged in the Office of Titles, as is delineated and hachured on the plan hereunder.

Secondly.—The drainage easement affecting lot No. 3 on plan of subdivision No. 19280, lodged in the Office of Titles.

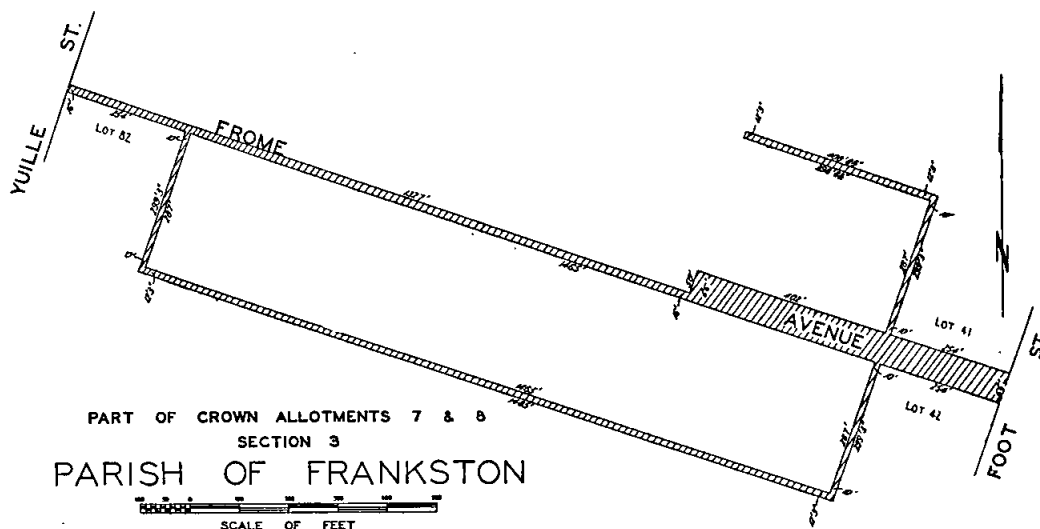

And the Honorable Lindsay Hamilton Simpson Thompson, Her Majesty's Minister of Housing for the State of Victoria, shall give the necessary directions herein accordingly.

N. G. WISHART,
Clerk of the Executive Council.

COUNTRY ROADS BOARD.

At Government House, Melbourne, the seventh day of November, 1962.

PRESENT:

His Excellency the Governor of Victoria.
Mr. Petty | Mr. Porter.

ORDER APPROVING OF WIDENING AN EXISTING MAIN ROAD IN THE SHIRE OF DUNDAS.

WHEREAS the Country Roads Board constituted under the *Country Roads Act 1958* (No. 6229) has represented to His Excellency the Governor in Council that it appears to it desirable that the existing Macarthur-Penshurst road in the Shire of Dundas (declared to be a main road under the said Act which declaration was confirmed by the Order in Council published in the *Government Gazette* of the 2nd July, 1947, on page 3354) should be widened by the said Board: And whereas the said Board in accordance with the requirements of section 19 of the said cited Act has caused to be prepared a map plan and estimate showing the points between which and on and through what land the said widening is proposed to be made and the cost of acquiring the land: And whereas on an inspection of the said map and plan and a consideration of the said estimate His Excellency the Governor in Council is satisfied that there are funds

legally available for acquiring the land: Now therefore be it known by this present Order that His Excellency the Governor of the State of Victoria with the advice of the Executive Council thereof doth hereby approve of the said road being widened, that is to say:—

All those pieces of land in the Parish of Warrabkook, the boundaries of which are as follow:—

- (a) Commencing at the north-western angle of allotment 1A, section 6, of the said parish; thence by lines bearing respectively 90 deg. 0 min. 247.3 links, 250 deg. 19 min. 331.5 links and 210 deg. 7 min. 129.1 links to the point of commencement.
- (b) Commencing at an angle in the eastern boundary of allotment 2a, section 7, of the said parish, formed by the intersection of lines bearing 70 deg. 0 min. and 30 deg. 8½ min.; thence by lines bearing respectively 250 deg. 0 min. 500 links, 60 deg. 38 min. 478 links, 41 deg. 58 min. 379.8 links and 210 deg. 8½ min. 400 links to the point of commencement—

which said pieces of land are particularly delineated and shown coloured red on survey plan numbered 8640, lodged in the office of the Country Roads Board.

And the Honorable Horace Rostill Petty, Her Majesty's Commissioner of Public Works for the State of Victoria, shall give the necessary directions herein accordingly.

N. G. WISHART,
Clerk of the Executive Council.

COUNTRY ROADS BOARD.

At Government House, Melbourne, the
seventh day of November, 1962.

PRESENT:

His Excellency the Governor of Victoria.
Mr. Petty | Mr. Porter.

ORDER APPROVING OF A DEVIATION FROM A MAIN ROAD IN THE SHIRE OF MYRTLEFORD.

WHEREAS the Country Roads Board constituted under the *Country Roads Act 1958* (No. 6229) has represented to His Excellency the Governor in Council that it appears to it desirable that the deviation hereinafter referred to from the existing Buffalo River-road in the Shire of Myrtleford (declared to be a main road under the said Act which declaration was confirmed by the Order in Council published in the *Government Gazette* of the 26th April 1939, on page 1388) should be made by the said Board: And whereas the said Board in accordance with the requirements of section 19 of the said cited Act has caused to be prepared a map plan and estimate showing the points between which and on and through what land the said deviation is proposed to be made and the cost of acquiring the land: And whereas on an inspection of the said map and plan and a consideration of the said estimate His Excellency the Governor in Council is satisfied that there are funds legally available for acquiring the land: Now therefore be it known by this present Order that His Excellency the Governor of the State of Victoria with the advice of the Executive Council thereof doth hereby approve of the said road being made, that is to say:—

All those pieces of land in the Parish of Eurandelong, the boundaries of which are as follow:—

- (a) Commencing at a point on the eastern boundary of allotment 5A, section 12, of the said parish, distant 200 deg. 16 min. 778.1 links from the north-eastern angle of the said allotment; thence by lines bearing respectively 200 deg. 16 min. 998.4 links, 14 deg. 8 min. 596.7 links and 29 deg. 12 min. 140.1 links to the point of commencement.
- (b) Commencing at a point on the northern boundary of allotment 6, section 12, of the said parish, distant 68 deg. 13 min. 204.3 links from the north-western angle of the said allotment; thence by lines bearing respectively 68 deg. 13 min. 175.1 links, 189 deg. 17 min. 494.8 links, 230 deg. 34 min. 745.5 links, 20 deg. 16 min. 297.4 links, 50 deg. 34 min. 432.2 links and 9 deg. 17 min. 347.9 links to the point of commencement.
- (c) Commencing at the south-western angle of allotment 3B, section 12, of the said parish; thence by lines bearing respectively 42 deg. 11 min. 339.6 links, 132 deg. 37 min. 165.2 links and 248 deg. 13 min. 376.5 links to the point of commencement—

which said pieces of land are particularly delineated and shown coloured red on survey plan numbered 8692, lodged in the office of the Country Roads Board.

And the Honorable Horace Rostill Petty, Her Majesty's Commissioner of Public Works for the State of Victoria, shall give the necessary directions herein accordingly.

N. G. WISHART,
Clerk of the Executive Council.

COUNTRY ROADS BOARD.

At Government House, Melbourne, the
seventh day of November, 1962.

PRESENT:

His Excellency the Governor of Victoria.
Mr. Petty | Mr. Porter.

ORDER APPROVING OF WIDENING AN EXISTING MAIN ROAD IN THE SHIRE OF MIRBOO.

WHEREAS the Country Roads Board constituted under the *Country Roads Act 1958* (No. 6229) has represented to His Excellency the Governor in Council that it appears to it desirable that the existing Grand Ridge-road in the Shire of Mirboo (declared to be a main road

under the said Act which declaration was confirmed by the Order in Council published in the *Government Gazette* of the 23rd November, 1932, on page 2618) should be widened by the said Board: And whereas the said Board in accordance with the requirements of section 19 of the said cited Act has caused to be prepared a map plan and estimate showing the points between which and on and through what land the said widening is proposed to be made and the cost of acquiring the land: And whereas on an inspection of the said map and plan and a consideration of the said estimate His Excellency the Governor in Council is satisfied that there are funds legally available for acquiring the land: Now therefore be it known by this present Order that His Excellency the Governor of the State of Victoria with the advice of the Executive Council thereof doth hereby approve of the said road being widened, that is to say:—

All that piece of land in the Township of Mirboo North, Parish of Mirboo, the boundaries of which are as follow:— Commencing at a point on the northern boundary of allotment 39, section 3, of the said township distant 98 deg. 40 min. 67 ft. 11½ in. from the north-western angle of the said allotment; thence by lines bearing respectively 98 deg. 40 min. 59 ft. 4½ in., 130 deg. 15 min. 99 feet, 162 deg. 40 min. 58 ft. 1 in., 175 deg. 32 min. 16 ft. 11 in., 317 deg. 44 min. 92 ft. 6 in. and 310 deg. 15 min. 118 ft. 9½ in. to the point of commencement—which said piece of land is particularly delineated and shown coloured red on survey plan numbered 8688A, lodged in the office of the Country Roads Board.

And the Honorable Horace Rostill Petty, Her Majesty's Commissioner of Public Works for the State of Victoria, shall give the necessary directions herein accordingly.

N. G. WISHART,
Clerk of the Executive Council.

COUNTRY ROADS BOARD.

At Government House, Melbourne, the
seventh day of November, 1962.

PRESENT:

His Excellency the Governor of Victoria.
Mr. Petty | Mr. Porter.

ORDER APPROVING OF WIDENING AN EXISTING MAIN ROAD IN THE SHIRE OF HEYTESBURY.

WHEREAS the Country Roads Board constituted under the *Country Roads Act 1958* (No. 6229) has represented to His Excellency the Governor in Council that it appears to it desirable that the existing Timboon-Nullawarre road in the Shire of Heytesbury (declared to be a main road under the said Act which declaration was confirmed by the Order in Council published in the *Government Gazette* of the 17th September, 1958, on page 3126) should be widened by the said Board: And whereas the said Board in accordance with the requirements of section 19 of the said cited Act has caused to be prepared a map plan and estimate showing the points between which and on and through what land the said widening is proposed to be made and the cost of acquiring the land: And whereas on an inspection of the said map and plan and a consideration of the said estimate His Excellency the Governor in Council is satisfied that there are funds legally available for acquiring the land: Now therefore be it known by this present Order that His Excellency the Governor of the State of Victoria with the advice of the Executive Council thereof doth hereby approve of the said road being widened, that is to say:—

All those pieces of land in the Parish of Timboon, the boundaries of which are as follow:—

- (a) Commencing at an angle in the north-eastern boundary of the existing Timboon-Nullawarre road through allotment 70A of the said parish, formed by the intersection of lines bearing 0 deg. 32 min. and 329 deg. 26 min.; thence by lines bearing respectively 158 deg. 20 min. 665 links, 140 deg. 16 min. 309.7 links, 131 deg. 48 min. 266.5 links, 307 deg. 36 min. 432.3 links, 316 deg. 30 min. 381.9 links, 341 deg. 4 min. 123.9 links and 0 deg. 32 min. 375.9 links to the point of commencement.
- (b) Commencing at an angle in the northern boundary of allotment 81A of the said parish formed by the intersection of lines bearing 290 deg. 48 min. and 268 deg. 0 min.; thence by lines bearing respectively 110 deg. 48 min. 198 links, 103 deg.

- 21 min. 334 links, 278 deg. 28 min. 484 links, 284 deg. 30 min. 272 links and 88 deg. 0 min. 232 links to the point of commencement.
- (c) Commencing at an angle in the northern boundary of allotment 81A of the said parish, formed by the intersection of lines bearing 72 deg. 54 min. and 40 deg. 16 min.; thence by lines bearing respectively 40 deg. 16 min. 344 links, 88 deg. 0 min. 146 links, 222 deg. 36 min. 202.2 links and 242 deg. 50 min. 260 links to the point of commencement.
- (d) Commencing at the south-eastern angle of allotment 81B of the said parish; thence by lines bearing respectively 275 deg. 22 min. 59 links, 277 deg. 59 min. 377 links, 283 deg. 21 min. 323 links, 296 deg. 21 min. 131 links, 102 deg. 42 min. 442 links, 99 deg. 28 min. 405 links, 93 deg. 28 min. 33.2 links and 179 deg. 57 min. 24.7 links to the point of commencement.
- (e) Commencing at the south-western angle of allotment 80G of the said parish; thence by lines bearing respectively 0 deg. 13 min. 27.5 links, 93 deg. 44 min. 313 links, 246 deg. 58 min. 76.5 links and 275 deg. 25 min. 243 links to the point of commencement.
- (f) Commencing at a point on the northern boundary of allotment 80G⁽¹⁾ of the said parish distant 95 deg. 25 min. 259 links from the north-western angle of the said allotment; thence by lines bearing respectively 66 deg. 58 min. 223 links, 105 deg. 32 min. 131 links, 135 deg. 16 min. 149 links and 277 deg. 0 min. 439.5 links to the point of commencement.
- (g) Commencing at the north-eastern angle of allotment 80G⁽¹⁾ of the said parish; thence by lines bearing respectively 126 deg. 53 min. 222.1 links, 158 deg. 39 min. 409 links, 143 deg. 19 min. 96.5 links, 283 deg. 8 min. 21.8 links, 311 deg. 28 min. 161.6 links, 332 deg. 46 min. 419.5 links, 318 deg. 50 min. 211 links, 300 deg. 10 min. 257 links, 110 deg. 23 min. 147 links and 126 deg. 53 min. 217 links to the point of commencement—

which said pieces of land are particularly delineated and shown coloured red and yellow on survey plans numbered 8612, 8613, 8614 and 8615, lodged in the office of the Country Roads Board.

And the Honorable Horace Rostill Petty, Her Majesty's Commissioner of Public Works for the State of Victoria, shall give the necessary directions herein accordingly.

N. G. WISHART,
Clerk of the Executive Council.

COUNTRY ROADS BOARD.

At Government House, Melbourne, the
seventh day of November, 1962.

PRESENT:

His Excellency the Governor of Victoria.
Mr. Petty | Mr. Porter.

ORDER APPROVING THE MAKING OF A BY-PASS IN THE SHIRE OF CRANBOURNE.

WHEREAS:

I. Section 114 of the *Country Roads Act* 1958 (herein called "the Act") provides (*inter alia*) in—

- (a) sub-section (1) thereof that the powers conferred upon municipal councils by Division fourteen of Part XIX. of the *Local Government Act* 1958 shall so far as applicable be conferred upon the Country Roads Board (herein called "the Board") so far as relates to the declaration of the alignment the widening and opening up of by-pass roads and that the provisions of the said Division shall with certain modifications extend and apply accordingly; and
- (b) sub-section (2) thereof that no by-pass road shall be widened or opened up pursuant to the said section unless the Governor in Council has by Order published in the *Government Gazette* approved such widening or opening up.

II. Section 101 of the Act provides (*inter alia*) that for the purposes of Part VII. of the Act sections 19 to 21 of the Act shall so far as applicable and with such adaptations as are necessary extend and apply with respect to by-pass roads.

III. The Board has—

- (a) in exercise of the powers conferred upon it by the said section 114 and for the purpose of opening up a by-pass road in the Shire of Cranbourne under the name "Dingley By-pass road" by Resolution dated the twenty-first day of August, 1961, fixed alignments for each side of the said road;
- (b) in accordance with the provisions of section 19 of the Act caused to be prepared a map, plan and estimate showing—
- (i) the points between which and the lands on and through which the said road is proposed to be made; and
- (ii) the cost of acquiring the land.

IV. The Governor in Council is satisfied that there are funds legally available for acquiring the said land.

Now therefore, His Excellency the Governor of the State of Victoria, with the advice of the Executive Council thereof by this Order approves, for the purposes of section 20 (as applied by the said section 101) and of section 114 of the Act, the acquisition of the said land (being the land described in the Schedule hereto) and the making of the said road.

SCHEDULE.

All that piece of land in the Parish of Eumemmerring, the boundaries of which are as follow:—Commencing at the north-eastern angle of allotment 20, section 25, of the said parish; thence by lines bearing respectively 358 deg. 55½ min. 34 ft. 2 in., 131 deg. 50 min. 465 ft. 1½ in., 127 deg. 15 min. 465 ft. 7 in., 121 deg. 26 min. 367 feet, 114 deg. 50 min. 475 feet, 107 deg. 25 min. 562 feet, 103 deg. 39 min. 593 ft. 1 in., 105 deg. 22 min. 509 ft. 11½ in., 102 deg. 7 min. 302 feet, 83 deg. 40 min. 295 feet, 65 deg. 31 min. 238 ft. 6 in., 46 deg. 20 min. 242 ft. 1½ in., 24 deg. 23 min. 333 feet, 180 deg. 52½ min. 1,536 ft. 10 in., 323 deg. 58 min. 309 feet, 303 deg. 9 min. 251 ft. 4 in., 292 deg. 48 min. 203 feet, 291 deg. 0 min. 977 ft. 4 in., 288 deg. 25 min. 636 feet, 286 deg. 7 min. 346 ft. 3 in., 285 deg. 23 min. 224 ft. 2 in., 293 deg. 8 min. 505 ft. 10 in., 297 deg. 55 min. 418 ft. 9 in., 306 deg. 21 min. 440 ft. 6 in., 311 deg. 50 min. 430 ft. 3 in., and 358 deg. 55½ min. 274 ft. 9½ in. to the point of commencement—which said piece of land is particularly delineated and shown coloured red and yellow on survey plan numbered 8008, lodged in the office of the Country Roads Board.

And the Honorable Horace Rostill Petty, Her Majesty's Commissioner of Public Works for the State of Victoria, shall give the necessary directions herein accordingly.

N. G. WISHART,
Clerk of the Executive Council.

COUNTRY ROADS BOARD.

At Government House, Melbourne, the
seventh day of November, 1962.

PRESENT:

His Excellency the Governor of Victoria.
Mr. Petty | Mr. Porter.

ORDER APPROVING OF A DEVIATION FROM A MAIN ROAD IN THE SHIRE OF STAWELL.

WHEREAS the Country Roads Board constituted under the *Country Roads Act* 1958 (No. 6229) has represented to His Excellency the Governor in Council that it appears to it desirable that the deviation hereinafter referred to from the existing Landsborough-road in the Shire of Stawell (declared to be a main road under the said Act which declaration was confirmed by the Order in Council published in the *Government Gazette* of the 19th February, 1941, on page 909) should be made by the said Board: And whereas the said Board in accordance with the requirements of section 19 of the said cited Act has caused to be prepared a map plan and estimate showing the points between which and on and through what land the said deviation is proposed to be made and

the cost of acquiring the land: And whereas on an inspection of the said map and plan and a consideration of the said estimate His Excellency the Governor in Council is satisfied that there are funds legally available for acquiring the land: Now therefore be it known by this present Order that His Excellency the Governor of the State of Victoria with the advice of the Executive Council thereof doth hereby approve of the said road being made, that is to say:—

All those pieces of land in the Parish of Stawell, the boundaries of which are as follow:—

- (a) Commencing at the south-western angle of allotment 79 of the said parish; thence by lines bearing respectively 6 deg. 15 min. 134.7 links, 91 deg. 14 min. 634.3 links and 259 deg. 30 min. 660 links to the point of commencement.
- (b) Commencing at the southern angle of allotment 15c of the said parish; thence by lines bearing respectively 316 deg. 11 min. 328.7 links, 103 deg. 52 min. 292.7 links, 186 deg. 10 min. 154.3 links and 251 deg. 11 min. 42.2 links to the point of commencement.
- (c) Commencing at the north-eastern angle of allotment 18 of the said parish; thence by lines bearing respectively 89 deg. 30 min. 25.5 links, 103 deg. 52 min. 1,241.2 links, 136 deg. 9 min. 374.5 links, 283 deg. 52 min. 989.2 links, 181 deg. 27 min. 176.7 links, 331 deg. 48 min. 197.4 links, 283 deg. 52 min. 1,249.4 links and 89 deg. 30 min. 780.5 links to the point of commencement—

which said pieces of land are particularly delineated and shown coloured red and yellow on survey plan numbered 8828, lodged in the office of the Country Roads Board.

And the Honorable Horace Rostill Petty, Her Majesty's Commissioner of Public Works for the State of Victoria, shall give the necessary directions herein accordingly.

N. G. WISHART,
Clerk of the Executive Council.

COUNTRY ROADS BOARD.

At Government House, Melbourne, the seventh day of November, 1962.

PRESENT:

His Excellency the Governor of Victoria.
Mr. Petty | Mr. Porter.

ORDER APPROVING OF WIDENING AN EXISTING STATE HIGHWAY IN THE SHIRE OF McIVOR.

WHEREAS the Country Roads Board constituted under the *Country Roads Act 1958* (No. 6229) has represented to His Excellency the Governor in Council that it appears to it desirable that the existing Northern Highway in the Shire of McIvor (declared to be a State highway under the said Act which declaration was confirmed by the Order in Council published in the *Government Gazette* of the 31st January, 1945, on page 252) should be widened by the said Board; And whereas the said Board in accordance with the requirements of section 19 of the said cited Act has caused to be prepared a map plan and estimate showing the points between which and on and through what land the said widening is proposed to be made and the cost of acquiring the land: And whereas on an inspection of the said map and plan and a consideration of the said estimate His Excellency the Governor in Council is satisfied that there are funds legally available for acquiring the land: Now therefore be it known by this present Order that His Excellency the Governor of the State of Victoria with the advice of the Executive Council thereof doth hereby approve of the said highway being widened, that is to say:—

All those pieces of land in the Parish of Knowsley East, the boundaries of which are as follow:—

- (a) Commencing at the western angle of allotment 20 of the said parish; thence by lines bearing respectively 7 deg. 58 min. 250 links, 167 deg. 55 min. 469.7 links and 327 deg. 52 min. 250 links to the point of commencement.
- (b) Commencing at the north-eastern angle of allotment 24E of the said parish; thence by lines bearing respectively 149 deg. 54 min. 490.8 links, 189 deg. 34 min. 664 links, 231 deg. 52½ min. 465.3 links, 344 deg. 43 min. 967.5 links, 341 deg. 43 min. 552.2 links, 331 deg. 49 min. 532.4

links, 321 deg. 29½ min. 423.2 links and 127 deg. 13 min. 1,473.6 links to the point of commencement.

Also all that piece of land in the Parish of Crosbie, the boundaries of which are as follow:—

Commencing at the south-eastern angle of allotment 15, section C, of the said parish; thence by lines bearing respectively 270 deg. 2 min. 27 links, 355 deg. 32 min. 517.8 links, 339 deg. 52 min. 600 links, 154 deg. 27 min. 684 links, and 182 deg. 37 min. 463 links to the point of commencement—

which said pieces of land are particularly delineated and shown coloured red and yellow on survey plans numbered 8778 and 8812, lodged in the office of the Country Roads Board.

And the Honorable Horace Rostill Petty, Her Majesty's Commissioner of Public Works for the State of Victoria, shall give the necessary directions herein accordingly.

N. G. WISHART,
Clerk of the Executive Council.

WATER ACTS.

At Government House, Melbourne, the thirteenth day of November, 1962.

PRESENT:

His Excellency the Governor of Victoria.
Mr. Turnbull | Mr. Reid.
Mr. Hamer

GEMBROOK, COCKATOO, AND EMERALD WATERWORKS TRUST CONSTITUTED.

UNDER the powers conferred by the Water Acts and all other powers enabling him in that behalf, His Excellency the Governor of the State of Victoria, by and with the advice of the Executive Council of the said State, doth hereby approve of the application of the Councillors of the Shires of Fern Tree Gully and Berwick for the constitution of a Waterworks Trust, subject to the provisions of the said Acts, to construct, manage and maintain the works for the supply of water to the Townships of Gembrook, Cockatoo and Emerald, and doth hereby order and appoint as follows:—

1. That the name of the Trust shall be Gembrook, Cockatoo and Emerald Waterworks Trust.
2. That the Commissioners of the Trust shall comprise three members to be elected by the Fern Tree Gully Shire Council, and three members elected by the Berwick Shire Council, together with one other person appointed by the Governor in Council.
3. That the estimated cost of carrying out the proposed waterworks shall be Two hundred and fifty thousand pounds (£250,000).
4. That the principal works to be constructed or carried out by the Trust shall consist of an offtake weir, approximately 18 miles of main pipeline, two service basins, and the reticulation of the Townships of Gembrook, Cockatoo, and Emerald.
5. That the limits of the land within which the said Waterworks Trust shall have authority shall be those within the following boundaries:—

Portion 1.—Site of Catchment Area.

Commencing at a point on the northern boundary of Crown allotment 17, Parish of Beenak, County of Evelyn, such point being 1,000 links westerly from the north-eastern angle of the said Crown allotment 17; thence easterly along the northern boundaries of the said Crown allotment 17 and of Crown allotments 18 and 19, a Permanent Forest Reserve, and Crown allotment 23B⁴ to the north-eastern angle of the said Crown allotment 23B⁴; thence southerly along the eastern boundary of the said Crown allotment 23B⁴ to a point on the northern boundary of Crown allotment 22; thence easterly along the northern boundary of the said Crown allotment 22 to its north-eastern angle; thence generally southerly and south-westerly along the western boundaries of the said Crown allotment 22 and of Crown allotments 21 and 20 to the south-western angle of the said Crown allotment 20; thence south-westerly by a line across a road to the south-eastern angle of Crown allotment 86E; thence westerly and south-westerly along the south-eastern boundary of the said Crown allotment 86E to its southernmost angle, by a line across a road to the

easternmost angle of Crown allotment 1, section 1A, and along the south-eastern boundaries of the said Crown allotment 1 and of Crown allotments 2, 3, 4, 5 and 6 to the southernmost angle of the said Crown allotment 6; thence north-westerly along the south-western boundaries of Crown allotments 6A, 5A and a water reserve to the westernmost angle of the said reserve; thence generally westerly along the southern boundary of the aforesaid Crown allotment 86E and Crown allotment 86D to its south-western angle; thence northerly, easterly and north-easterly along the western and north-western boundary of the said Crown allotment 86D to its northernmost angle; thence northerly by a line across McCraes Creek Reserve to the most south-western angle of Crown allotment 18; thence generally westerly along the southern boundary of Crown allotment 17 to a point on a line parallel to and distant 1,000 links westerly from the eastern boundary of the said Crown allotment 17; thence northerly by the said line through the said Crown allotment 17 to a point on its northern boundary being the point of commencement.

Portion II.—Site of Supply Main.

The site of the supply main being a strip of land 50 links in width, being 25 links on each side of the centre-line of the said supply main, commencing at the northernmost angle of Crown allotment 86D, Parish of Beenak, County of Evelyn, being a point on the western boundary of the catchment area as described in Portion I; thence generally westerly through the McCraes Creek Reserve, Crown allotments 83, 83C, 83A, and across a road; thence north-westerly and south-westerly through the Township of Beenak; thence generally southerly and south-westerly across a road, through Crown allotments 4 and 89E, across a road, through Crown allotment 90C, across a road, through Crown allotments 90A, 90B, Crown allotments 1 and 102, Parish of Gembrook, across a road, through Crown allotment 103, across a road, through a Permanent Forest Reserve, across a road, through Crown allotments 15 and 14 to a point on the eastern boundary of the Waterworks District as described in Portion III.

Portion III.—Waterworks District.

Commencing at the north-eastern angle of lot 3 on lodged plan of subdivision No. 4383, Parish of Gembrook, County of Evelyn; thence easterly by a line across a road, along the southern boundary of lot 5 on lodged plan of subdivision No. 7641, Township of Emerald, across a road and along the southern boundary of lot 6 to its south-eastern angle; thence northerly along the eastern boundaries of the said lot 6 and of lot 7 to the south-western angle of Crown allotment 20, section A; thence easterly along the southern boundary of the said Crown allotment 20 to a point on the western boundary of Crown allotment 13; thence northerly along the said western boundary of Crown allotment 13 to its north-western angle; thence easterly along the northern boundary of the said Crown allotment 13 to the south-western angle of Crown allotment 14; thence northerly along the western boundary of the said Crown allotment 14 and by a line being the continuation thereof across a road to a point on the southern boundary of Crown allotment 54, Parish of Gembrook; thence easterly along the southern boundary of the said Crown allotment 54 to its south-eastern angle; thence south-easterly by a line across a road to the westernmost angle of Crown allotment 53A; thence south-easterly and southerly along the south-western and western boundaries of the said Crown allotment 53A to the north-western angle of lot 1 on lodged plan of subdivision No. 36226; thence generally north-easterly along the north-western boundaries of the said lot 1 and of lots 2 and 12 to the northernmost angle of the said lot 12, being a point on the eastern boundary of Crown allotment 53A; thence southerly along the said eastern boundary of Crown allotment 53A to the southernmost angle of lot 1 on lodged plan of subdivision No. 26904; thence north-easterly along the south-eastern boundaries of the said lot 1 and of lot 2 to the south-western angle of the said lot 3; thence easterly along the southern boundary of the said lot 3, by a line across a road and along the southern boundary of lot 5 and by a line being the continuation thereof through Crown allotment 53 to a point on the western boundary of plan of survey J/581; thence northerly along the said western boundary of plan of survey J/581 to its north-western angle; thence easterly along the northern boundary of the said plan of survey No. J/581 to a point on the western boundary of plan of survey No. G/334; thence northerly along the said western boundary of plan of survey No. G/334 to its north-western angle; thence easterly along the northern boundary of the said plan of survey No. G/334 to its north-eastern angle; thence north-westerly along the eastern boundary of Crown allotment 40E, Parish of Nangana, to a point in line with the

northern boundary of lot 22 on lodged plan of subdivision No. 9558; thence easterly by a line across a road and along the northern boundaries of the said lot 22 and of lots 21, 20, 19, 18, 17, 16 and 15, and by a line being the continuation thereof across a road to a point on the western boundary of Crown allotment 55, Parish of Gembrook; thence southerly along the said western boundary of Crown allotment 55 to the north-western angle of lot 10 on lodged plan of subdivision No. 10294; thence south-easterly along the north-eastern boundary of the said lot 10 and of lot 11 by a line across a road and along the south-western boundary of the land shown on lodged plan of subdivision No. 51616 to its south-eastern angle; thence north-easterly along the south-eastern boundary of the aforesaid Crown allotment 55 to a point in line with the north-eastern boundary of lot 1 on lodged plan of subdivision No. 5939; thence south-easterly by a line across a road and along the said north-eastern boundary of lot 1, by a line across a road and along the north-eastern boundary of lot 25 to its easternmost angle; thence south-westerly along the south-eastern boundaries of the said lot 25 and of lots 24, 23, 22, 21, 20, 19, 18, 17 and 16 to the south-eastern angle of the said lot 16, being a point on the south-western boundary of Crown allotment 56; thence south-easterly along the south-western boundaries of the said Crown allotment 56 and of Crown allotment 60A to the southernmost angle of the said Crown allotment 60A; thence generally north-easterly along the south-eastern boundary of the said Crown allotment 60A to a point in line with the south-western boundary of Crown allotment 62B; thence south-easterly by a line across a road and along the said south-western boundary of Crown allotment 62B to a point on the north-western boundary of Crown allotment 63; thence south-westerly along the said north-western boundary of Crown allotment 63 to its westernmost angle; thence south-easterly along the south-western boundaries of the said Crown allotment 63 and of Crown allotment 63A to the southernmost angle of the said Crown allotment 63A; thence south-easterly by a line across the Cockatoo Creek Reserve to the westernmost angle of lot 23 on lodged plan of subdivision No. 7753, being a point on the north-western boundary of Crown allotment 127E; thence generally north-easterly along the said north-western boundary of Crown allotment 127E and by a line being the continuation thereof across a road to a point on the right boundary of the said Cockatoo Creek Reserve; thence generally south-easterly and north-easterly along the said right boundary of the Cockatoo Creek Reserve to a point on a line parallel to and distant 500 links northerly from the southern boundary of Crown allotment 6; thence easterly by the said line across the aforesaid Cockatoo Creek Reserve through the said Crown allotment 6 and Crown allotment 123B² to a point in line with the western boundary of Crown allotment 127B; thence generally southerly by a line through the said Crown allotment 123B², across a road, along the western boundary of Crown allotment 127B and the western and south-western boundaries of Crown allotment 125A to its southernmost angle; thence generally north-easterly and easterly along the south-eastern boundary of Crown allotment 125B to its south-eastern angle; thence generally south-easterly along the south-western boundaries of Crown allotment 125C and Crown allotment 86 and by a line across a road to the southernmost angle of Crown allotment 86B; thence easterly along the southern boundary of the said Crown allotment 86B to its south-eastern angle; thence north-easterly by a line across a road to the south-western angle of Crown allotment A13; thence south-easterly along the south-western boundary of the said Crown allotment A13 to its southernmost angle; thence easterly along the southern boundary of lot 2 on lodged plan of subdivision No. 4229 and by a line being the continuation thereof across a road to a point on the western boundary of Crown allotment 72; thence southerly along the said western boundary of Crown allotment 72 to its south-western angle; thence south-easterly along the south-western boundary of lot 4 on lodged plan of subdivision No. 4229 by a line across the Fern Tree Gully-Gembrook Railway Reserve to a point on its southern boundary; thence generally easterly along the said southern boundary of the railway reserve to a point in line with the western boundary of lot 29 on lodged plan of subdivision No. 4229; thence northerly by a line across the said railway reserve and a road and along the western boundaries of the said lot 29 and of Crown allotment 93B to its north-western angle; thence generally north-easterly along the northern boundary of the said Crown allotment 93B and by a line being the continuation thereof across a road to a point on the north-western boundary of Crown allotment 96A; thence generally south-westerly along the said north-western boundary of Crown allotment 96A to its south-western angle; thence south-easterly along the south-western boundary of the said Crown allotment 96A by a line

across a mining reserve, along the south-western boundary of Crown allotment 96A and by a line being the continuation thereof across a road to a point on the western boundary of Crown allotment 98; thence south-westerly along the said north-western boundary of Crown allotment 98 to its westernmost angle; thence south-easterly along the south-western boundary of the said Crown allotment 98 and by a line being the continuation thereof across a road to a point on the north-western boundary of Crown allotment 14; thence south-westerly along the said north-western boundary of Crown allotment 14 and by a line being the continuation thereof to a point on the south-eastern boundary of a road, *Gazette* 93-4422; thence generally south-westerly along the south-eastern boundary of the said road and by a line being the continuation thereof across a road to a point on the north-eastern boundary of Crown allotment 25; thence generally northerly by a line across a road and along the eastern boundaries of Crown allotments 27, 28, 29, 30, 31 and 32A to the easternmost angle of the said Crown allotment 32A; thence westerly along the southern boundary of Crown allotment A10 by a line across a road and along the southern boundary of Crown allotment A11 to its south-western angle; thence southerly along the western boundary of a Public Park Reserve and by a line being the continuation thereof to a point in line with the northern boundary of lot 41 on lodged plan of subdivision No. 9547; thence generally westerly by a line across a road and along the northern boundary of the said lot 41 and of lot 42 to the north-western angle of the said lot 42; thence by a line across a road and through lot 47 to a point on its northern boundary such point being 867.1 links from the north-western angle of the said lot 47; thence westerly along the northern boundary of the said lot 47 and by a line being the continuation thereof across a road to a point on the north-eastern boundary of lot 46; thence north-westerly along the said north-eastern boundary of lot 46 and by a line being the continuation thereof through the said lot 46, across a road and through lot 51 to a point on the southern boundary of the Fern Tree Gully-Gembrook Railway Reserve; thence generally north-westerly along the southern boundary of the said railway reserve to a point on the eastern boundary of Crown allotment 126L; thence southerly and westerly along the eastern and southern boundaries of the said Crown allotment 126L to a point on the southern boundary of the aforesaid Fern Tree Gully-Gembrook Railway Reserve; thence generally south-westerly along the said southern boundary of the railway reserve to the westernmost angle of Crown allotment 126H; thence easterly along the southern boundary of the said Crown allotment 126H to its south-eastern angle; thence southerly by a line across a road to the north-western angle of lot 3 on lodged plan of subdivision No. 4539; thence southerly and easterly along the western and southern boundaries of the said lot 3 to a point in line with the eastern boundary of lot 6B; thence southerly by a line across a road and along the said eastern boundary of lot 6B to its south-eastern angle being a point on the centreline of the Cockatoo Creek; thence generally north-westerly along the said centreline of the Cockatoo Creek and along the northern boundary of Crown allotment 78 to a point on the eastern boundary of Crown allotment 79; thence generally northerly along the said eastern boundary of Crown allotment 79 to its northernmost angle; thence by a line south-westerly along the south-eastern boundaries of lots 22, 23, 59, 60, 89, 90 and 110 to the southernmost angle of the said lot 110; thence north-westerly along the south-western boundaries of the said lot 110 and of lots 109, 108, 107, 106, 105, 104, 103 and 102 and by a line being the continuation thereof across a road and through lot 3 on lodged plan of subdivision No. 27146 to a point on a line parallel to and distant 260 links from the eastern boundary of the said Crown allotment 3; thence generally northerly, north-westerly and south-westerly by lines parallel to and distant 260 links from the eastern, north-eastern and north-western boundaries of the lands shown on the said lodged plan of subdivision No. 27146, through the said lands shown on lodged plan of subdivision No. 27146 to the easternmost angle of lot 29 on lodged plan of subdivision No. 56036; thence south-westerly along the south-eastern boundaries of the said lot 29 and of lots 30, 31, 32, 33, 34 and 35 to the southernmost angle of the said lot 35; thence south-westerly by a line across a road to the easternmost angle of lot 36; thence southerly along the eastern boundary of the said lot 36 to its south-eastern angle; thence westerly along the southern boundaries of the said lot 36 and of lots 37, 38, 39 and 43 and by a line being the continuation thereof across a road and along the northern boundary of Crown allotment 35 and by a line being the continuation thereof, across a road and along the southern boundary of Crown allotment B, Parish of Gembrook, County of Mornington, to a point on a line parallel to and distant 500 links south-

westerly from the north-eastern boundary of the said Crown allotment B; thence north-easterly by the said line through the said Crown allotment B to a point on its northern boundary; thence generally easterly along the said northern boundary of Crown allotment B to the easternmost angle of lot 62 on lodged plan of subdivision No. 5068, Parish of Gembrook, County of Evelyn; thence by a line north-westerly along the north-eastern boundaries of the said lot 62 and of lots 63, 64, 65, 66, 67, 68, 69, 70, 71, 72, 73, 74 and 49, and by a line being the continuation thereof across a road to a point on the south-eastern boundary of Crown allotment 21; thence north-easterly along the said south-eastern boundary of Crown allotment 21 and by a line being the continuation thereof across a road to a point on the southern boundary of Crown allotment 18; thence south-easterly and north-easterly along the said southern boundary of Crown allotment 18 to its easternmost angle; thence north-easterly along the south-eastern boundaries of Crown allotments 31, 30, 29, 28, 27 and 26, Township of Cockatoo, to the easternmost angle of the said Crown allotment 26; thence north-easterly, northerly and north-westerly along the south-eastern and north-eastern boundaries of Crown allotments 25 and 24 to a point on the north-eastern boundary of the said Crown allotment 24 in line with the south-eastern boundary of Crown allotment 23; thence north-easterly by a line across a road and along the south-eastern boundary of the said Crown allotment 23 and of Crown allotments 22, 21 and 20 to the easternmost angle of the said Crown allotment 20; thence north-westerly along the north-eastern boundaries of the said Crown allotment 20 and Crown allotments 19 and 18 to the northernmost angle of the said Crown allotment 18; thence westerly along the southern boundary of Crown allotment 61, Parish of Gembrook, County of Evelyn, to its southernmost angle; thence north-westerly along the south-western boundary of the said Crown allotment 61 to the easternmost angle of Crown allotment 59; thence westerly and south-westerly along the southern boundary of the said Crown allotment 59 to the north-eastern angle of Crown allotment 59B; thence westerly along the southern boundary of the said Crown allotment 59B and of Crown allotment 58B by a line across a reserve and along the southern boundaries of Crown allotments 58A and Crown allotment 1 to a point on the eastern boundary of Crown allotment 52; thence north-easterly along the said eastern boundary of Crown allotment 52 by a line across the aforesaid railway reserve to a point on its north-eastern boundary; thence north-westerly, westerly and south-westerly along the north-eastern, northern and north-western boundaries of the said railway reserve to the easternmost angle of lot 64 on lodged plan of subdivision No. 13262; thence south-westerly and north-westerly along the northern boundary of the said lot 64 and by a line being the continuation thereof across a road to a point on the south-eastern boundary of lot 53; thence north-easterly along the south-eastern boundaries of the said lot 53 and of lot 54 to the easternmost angle of the said lot 54; thence north-westerly along the north-eastern boundary of the said lot 54 to its northernmost angle; thence generally westerly along the north-western boundaries of the said lot 54 and of lots 53, 52, 51, 50, 49, 48, 47, 46, 45, 44, 43 and 42 to the north-western angle of the said lot 42; thence southerly along the western boundaries of the said lot 42 and of lot 89 and by a line being the continuation thereof across a road and the aforesaid railway reserve to a point on its southern boundary; thence generally south-easterly and southerly along the southern and western boundaries of the railway reserve to the northernmost angle of lot 44 on lodged plan of subdivision No. 13266, and by a line being the continuation thereof across a road to a point on the north-eastern boundary of lot 2 on lodged plan of subdivision No. 11961; thence generally south-easterly along the said north-eastern boundary of lot 2 to its easternmost angle; thence westerly along the northern boundary of lot 3 to a point on the western boundary of Crown allotment 44; thence southerly along the said western boundary of Crown allotment 44 to a point in line with the southern boundary of Crown allotment 45; thence westerly by a line across a road and along the said southern boundary of Crown allotment 45 by a line across a road and along the northern boundaries of Crown allotments 49A, 141B, 141D and 141A to the south-western angle of lot 58 on lodged plan of subdivision No. 11259; thence northerly along the western boundary of lot 58, along the boundary of a road and along the western boundaries of lots 57, 56, 55, 54, 53 and 46, by a line being the continuation thereof across a road to a point on the north-western boundary of Westland-road; thence north-easterly along the said north-western boundary of Westland-road to the easternmost angle of lot 6, section B, Township of Emerald; thence north-westerly along the north-eastern boundary of the said lot 6 to the northernmost angle, being a point

on the western boundary of the Township of Emerald; thence generally northerly along the said township boundary to the north-eastern angle of lot 3 on lodged plan of subdivision No. 4383, being the point of commencement—all of which boundaries are shown on plans marked "A", "B", and "C" approved by the Governor in Council and deposited in the office of the State Rivers and Water Supply Commission, Melbourne (Corres. 60/6606/29).

And the Honorable Wilfred John Mibus, Her Majesty's Minister of Water Supply for the State of Victoria, shall give the necessary directions herein accordingly.

N. G. WISHART,
Clerk of the Executive Council.

WARRAGUL SEWERAGE AUTHORITY.

At Government House, Melbourne, the thirteenth day of November, 1962.

PRESENT:

His Excellency the Governor of Victoria.	
Mr. Turnbull	Mr. Reid.
Mr. Hamer	

CONSENT TO BORROWING £15,000.

UNDER the powers conferred by the Sewerage Districts Acts and all other powers enabling him in that behalf, His Excellency the Governor of the State of Victoria, by and with the advice of the Executive Council of the said State, doth hereby consent to the Warragul Sewerage Authority borrowing by the assignment of the General Fund the sum of Fifteen thousand pounds (£15,000) to meet the cost of sewerage works as set forth in the detailed statement bearing date 9th November, 1962.

And the Honorable Wilfred John Mibus, Her Majesty's Minister of Water Supply for the State of Victoria, shall give the necessary directions herein accordingly.

N. G. WISHART,
Clerk of the Executive Council.

WODONGA SEWERAGE AUTHORITY.

At Government House, Melbourne, the thirteenth day of November, 1962.

PRESENT:

His Excellency the Governor of Victoria.	
Mr. Turnbull	Mr. Reid.
Mr. Hamer	

CONSENT TO BORROWING £25,000.

UNDER the powers conferred by the Sewerage Districts Acts and all other powers enabling him in that behalf, His Excellency the Governor of the State of Victoria, by and with the advice of the Executive Council of the said State, doth hereby consent to the Wodonga Sewerage Authority borrowing by the assignment of the General Fund the sum of Twenty-five thousand pounds (£25,000) to meet the cost of sewerage works as set forth in the detailed statement bearing date the 9th November, 1962.

And the Honorable Wilfred John Mibus, Her Majesty's Minister of Water Supply for the State of Victoria, shall give the necessary directions herein accordingly.

N. G. WISHART,
Clerk of the Executive Council.

LANDLORD AND TENANT ACT 1958.

At Government House, Melbourne, the thirteenth day of November, 1962.

PRESENT:

His Excellency the Governor of Victoria.	
Mr. Turnbull	Mr. Reid.
Mr. Hamer	

ORDER EXCLUDING CERTAIN PREMISES FROM THE OPERATION OF CERTAIN PROVISIONS OF PART V. OF THE LANDLORD AND TENANT ACT 1958.

IN pursuance of the powers conferred by section 44 of the *Landlord and Tenant Act 1958*, His Excellency the Governor of the State of Victoria, by and with the advice of the Executive Council thereof, doth hereby declare that the following premises shall be excluded from the operation of the whole of the provisions contained in Divisions 2 and 3 of Part V. of the Act, viz.:

The premises known as "Roslyn" in Toorac-road, Upwey.

And the Honorable Arthur Gordon Rylah, Her Majesty's Attorney-General for the State of Victoria, shall give the necessary directions herein accordingly.

N. G. WISHART,
Clerk of the Executive Council.

STATE ELECTRICITY COMMISSION ACTS.

At Government House, Melbourne, the thirteenth day of November, 1962.

PRESENT:

His Excellency the Governor of Victoria.	
Mr. Turnbull	Mr. Reid.
Mr. Hamer	

ELECTRICITY SUPPLY.—BEULAH.

WHEREAS the President, Councillors and Ratepayers of the Shire of Karkaroc on the 14th day of October, 1962, applied to the State Electricity Commission of Victoria for the supply of electricity by the Commission pursuant to section 45 of the *State Electricity Commission Act 1958* in bulk or otherwise to persons and bodies of persons corporate or unincorporate other than undertakers or public statutory corporations in the area in and near the Township of Beulah, being the area in which the Shire of Karkaroc is for the time being authorized to supply electricity by virtue of an Order in Council made under the *Electric Light and Power Act 1958* and cited as the Shire of Karkaroc Lighting Order No. 72-1912: And whereas the Commission has made the enquiry, determination and report in sub-section 3 of the said section 45 referred to: And whereas the Commission upon such enquiry is satisfied that the probable demand for electricity within the said area will be such that the annual revenue obtainable from the supply of electricity according to the scale of charges determined by it as by that section required will be sufficient to pay the annual cost to the Commission of or incidental to the supply: Now therefore His Excellency the Governor of the State of Victoria, by and with the advice of the Executive Council thereof, doth hereby authorize the necessary works to be provided and constructed by the Commission for such supply to be given including the purchase by the Commission of the assets of the Shire of Karkaroc pertaining to the supply of electricity by the said Shire in the said area.

And the Honorable George Oswald Reid, Her Majesty's Minister of Electrical Undertakings for the State of Victoria, shall give the necessary directions herein accordingly.

N. G. WISHART,
Clerk of the Executive Council.

HOUSING ACT 1958.

At Government House, Melbourne, the thirteenth day of November, 1962.

PRESENT:

His Excellency the Governor of Victoria.	
Mr. Turnbull	Mr. Reid.
Mr. Hamer	

DECLARATION OF A RECLAMATION AREA AT KENSINGTON.

WHEREAS within an area in the City of Melbourne described in the Schedule hereto there are houses which—

- (a) are unfit for human habitation; and
- (b) are in the opinion of the Housing Commission insanitary or unhealthy by reason of—
 - (i) the excessive number of buildings within the area;
 - (ii) the bad arrangement of buildings within the area; and
 - (iii) the bad arrangement or narrowness of streets within the area.

And whereas the Housing Commission considers that housing conditions within the area cannot satisfactorily be dealt with unless the said area is dealt with under Part III. of the *Housing Act 1958* (No. 6275) as a Reclamation Area and has recommended that the said area should be constituted a Reclamation Area:

And whereas the Housing Commission having duly complied with the provisions of sub-section (3) of section 67 of the said Act has submitted to the Governor in Council its recommendation that the said area should be constituted a Reclamation Area:

Now therefore I, the Governor of the State of Victoria, in the Commonwealth of Australia, by and with the advice of the Executive Council of the said State do hereby declare the said area to be a Reclamation Area.

SCHEDULE.

All that piece of land situate within the Municipality of the City of Melbourne, being part of Crown allotment 20, section 2, Parish of Doutta Galla, and being the land bounded by a line commencing at the most northerly corner of the land comprised in certificate of title, volume 6931, folio 120, being a point on the south-western alignment of Derby-street; thence south-westerly by the north-western boundary of the land comprised in the said certificate of title, volume 6931, folio 120, and the prolongation of such boundary, to the south-western alignment of Gloster-road; thence south-easterly by the said south-western alignment of Gloster-road to the intersection thereof with the boundary between Crown allotments 19 and 20 of section 2, Parish of Doutta Galla; thence north-easterly by the said Crown allotment boundary to the intersection thereof with the south-western alignment of Derby-street; and thence north-westerly by the said south-western alignment of Derby-street to the point of commencement.

And the Honorable Lindsay Hamilton Simpson Thompson, Her Majesty's Minister of Housing for the State of Victoria, shall give the necessary directions herein accordingly.

N. G. WISHART,
Clerk of the Executive Council.

STAMPS ACT 1958 (No. 6375).

At Government House, Melbourne, the thirteenth day of November, 1962.

PRESENT:

His Excellency the Governor of Victoria.	
Mr. Turnbull	Mr. Reid.
Mr. Hamer	

REVOCATION OF DECLARATION OF APPROVED VENDORS.

HIS Excellency the Governor of the State of Victoria, by and with the advice of the Executive Council thereof, doth by this Order made pursuant to section 131c of the *Stamps Act 1958* (No. 6375), revoke the

declaration made on the 9th December, 1958, and published in the *Government Gazette* of 10th December, 1958, declaring certain persons to be "approved vendors" for the purposes of subdivision (14) of Division 3 of Part II. of the *Stamps Act 1958* in so far as the said declaration refers to the under-mentioned person—

7. City of Footscray.

And the Honorable Henry Edward Bolte, Her Majesty's Treasurer for the State of Victoria, shall give the necessary directions herein accordingly.

N. G. WISHART,
Clerk of the Executive Council.

STAMPS ACT 1958 (No. 6375).

At Government House, Melbourne, the thirteenth day of November, 1962.

PRESENT:

His Excellency the Governor of Victoria.	
Mr. Turnbull	Mr. Reid.
Mr. Hamer	

REVOCATION OF DECLARATION OF APPROVED VENDORS.

HIS Excellency the Governor of the State of Victoria, by and with the advice of the Executive Council thereof, doth by this Order made pursuant to section 131c of the *Stamps Act 1958* (No. 6375), revoke the declaration made on the 14th July, 1959, and published in the *Government Gazette* of the 22nd July, 1959, declaring certain persons to be "approved vendors" for the purposes of subdivision (14) of Division 3 of Part II. of the *Stamps Act 1958* in so far as the said declaration refers to the under-mentioned person—

92. Confidential Investments Proprietary Limited.

And the Honorable Henry Edward Bolte, Her Majesty's Treasurer for the State of Victoria, shall give the necessary directions herein accordingly.

N. G. WISHART,
Clerk of the Executive Council.

TOWN AND COUNTRY PLANNING ACT 1961.

At Government House, Melbourne, the thirteenth day of November, 1962.

PRESENT:

His Excellency the Governor of Victoria.	
Mr. Turnbull	Mr. Reid.
Mr. Hamer	

CONTINUANCE OF PREPARATION OF THE CITY OF HEIDELBERG PLANNING SCHEME.

WHEREAS it is provided by section 51 of the *Town and Country Planning Act 1961* that where by reason of the exercise of any power contained in section 16 of the *Local Government Act 1958* any part of any land which is within the area of a planning scheme in course of preparation becomes the whole or a part of any new or different municipal district the Governor in Council on the application of the Council of any municipality concerned may by Order make provision for the preparation of the scheme to be continued:

And whereas the Council of the City of Heidelberg on the 25th day of August, 1952, commenced the preparation of a planning scheme for the whole of the City of Heidelberg as then constituted:

And whereas pursuant to section 16 of the *Local Government Act 1958* the City of Heidelberg was on the 1st day of October, 1962, reduced by reason of the severance of portion of its municipality and the annexation of that portion to the City of Northcote:

And whereas an application has been made by the Council of the City of Northcote advising that it does not desire to continue with the preparation of that part of the City of Heidelberg Planning Scheme in respect of land now within the municipal district of the City of Northcote:

And whereas it is provided by section 52 of the *Town and Country Planning Act 1961* that an interim development order in force immediately before any alteration in a municipal district shall continue to have the same force and effect after the alteration but that the responsible authority after any Order is made, pursuant to section 51 of the said Act, shall be specified for that purpose in the said Order:

And whereas an interim development order was made by the Council of the City of Heidelberg and approved by the Governor in Council on the 7th day of March, 1961, and published in the *Victoria Government Gazette* No. 18, dated the 8th day of March, 1961:

And whereas the said interim development order was submitted for re-approval by the Council of the City of Heidelberg and re-approved by the Governor in Council on the 6th day of June, 1962, and published in the *Victoria Government Gazette* No. 57, dated the 7th day of June, 1962:

Now therefore His Excellency the Governor of the State of Victoria by and with the advice of the Executive Council doth hereby make the following Order, that is to say:—

1. That the planning scheme commenced by the Council of the City of Heidelberg on the 25th day of August, 1952, is divided into two parts, first that part being the area of the scheme within the municipal district of the City of Heidelberg, the boundaries of such municipality being defined in the *Victoria Government Gazette* No. 78, dated the 25th day of July, 1962, and secondly that part being the area of the scheme within the municipal district of the City of Northcote the boundaries of such municipality being defined in the *Victoria Government Gazette* No. 78, dated the 25th day of July, 1962.

2. That the Council of the City of Heidelberg is hereby authorized to continue the preparation of the said planning scheme for that part of the scheme within its municipal district and the said Council shall be deemed always to have been the responsible authority in relation to the said part of the scheme and no act, matter or proceeding relating to the preparation of the scheme or the relevant part thereof shall be affected or abated by reason of the alteration in the municipal district.

3. That the responsible authority for the purpose of the subsequent operation and effect of the hereinbefore cited interim development order shall after the making of this Order by the Council of the City of Heidelberg in respect of that part of the area of the planning scheme within the municipal district of the City of Heidelberg.

And the Honorable Murray Victor Porter, Her Majesty's Minister for Local Government for the State of Victoria, shall give the necessary direction herein accordingly.

N. G. WISHART,
Clerk of the Executive Council.

APPROACHING LAND SALES.

SALES of Crown lands, in fee-simple, will be held at the under-mentioned places and dates, viz.:—

	No. of Gazette.
Avoca.—Friday, 14th December, 1962	117
Ballarat.—Tuesday, 18th December, 1962	116
Bendigo.—Thursday, 29th November, 1962	112
Dartmoor.—Monday, 19th November, 1962	111
Hamilton.—Wednesday, 28th November, 1962	114
Maryborough.—Friday, 14th December, 1962	117
Portland.—Monday, 19th November, 1962	111
Red Cliffs.—Tuesday, 11th December, 1962	115
Red Cliffs.—Tuesday, 11th December, 1962	116

SALE OF FREEHOLD LAND BY AUCTION.

Wallan.—Wednesday, 28th November, 1962 .. 114

AUCTION OF RIGHT TO LEASE CROWN LAND.

Melbourne.—Wednesday, 19th December, 1962 117

SALES OF CROWN LAND BY AUCTION.

The land will be offered for sale in fee-simple, and subject to the provisions of the Land Act and Regulations thereunder.

The upset price is the sum at which bidding will start, and no bid below that sum can be accepted. The highest bidder at or above that sum shall be the purchaser, subject to signature of contract and any necessary payment.

TERMS:

A deposit of at least 12½% of the purchase price must be paid at the sale, either in cash or by cheque.

The residue is payable in half-yearly instalments, in accordance with the following scale, or may be paid off at any earlier time.

£20 and under, 6 instalments.
Over £20, and not exceeding £50, 8 instalments.
Over £50, and not exceeding £100, 10 instalments.
Over £100, and not exceeding £200, 12 instalments.
Over £200, and not exceeding £300, 14 instalments.
Over £300, and not exceeding £400, 16 instalments.
Over £400, and not exceeding £500, 18 instalments.
Over £500, 20 instalments.

Interest at the rate of 5% per annum is payable with all payments of residue, and is computed for each instalment from the date of sale to the date of such payment. Additional interest is charged if any instalment is not paid on or before the due date.

If paid off within 30 days of sale, no interest is payable.

FEES, ETC.:

Also payable at the sale, in addition to the deposit, are the survey fee and, if applicable, the valuation of improvements (if purchaser be not the owner thereof).

Payable with balance of purchase money—

Crown Grant fee—50 acres and under	£1 10s.
Over 50 acres	£2
Purchase money £5 or under	£1

Assurance Fund contribution—One halfpenny for each £1 of purchase price. (This is a fund established to guarantee the validity of freehold titles.)

Transfer of interest prior to completion of payment may be allowed on payment of £1 fee and subject to stamp duty.

If unable to attend personally, a prospective purchaser may arrange for another person to bid as his agent.

KEITH TURNBULL,
Commissioner of Crown Lands and Survey.

Office of Crown Lands and Survey,
Melbourne, 14th November, 1962.

AVOCA.—Sale (No. 11643) of Crown land in fee-simple, by auction, will be held at the LAND INSPECTOR'S OFFICE, AVOCA, on FRIDAY, the 14th DECEMBER, 1962, at HALF-PAST NINE o'clock a.m. To be conducted by D. J. YURCINA, Land Officer, St. Arnaud.

TOWNSHIP OF AVOCA, PARISH OF AVOCA, COUNTY OF GLADSTONE.

Lot 1.

At the South-east corner of Rutherford and Hart streets. (Extending back to Barnett-street.)

Upset price £40 the lot. Survey fee £5 10s.
Area 0a. 1r. 0p., allotment 1 of section 15a. One month allowed for removal of improvements.

Lot 2.

Fronting the East side of Rutherford-street about 3 chains South of Hart-street. (Extending back to Barnett-street.)

Upset price £30 the lot. Survey fee £5 10s.
Area 0a. 1r. 0p., allotment 4 of section 15a.—(W.86087.)

Lot 3.

PARISH OF BARKLY, COUNTY OF KARA KARA.

About 2½ miles South-east of the Township of Barkly. Bounded on the West and South by unused and unmarked roads.

Upset price £10 the lot. Survey fee £7 12s. 6d.
Area 4a. 1r. 19p., allotment 33a of section C.—(W.71139.)

MARYBOROUGH.—Sale (No. 11644) of Crown land in fee-simple, by auction, will be held at the LAND OFFICE, 80 HIGH-STREET, MARYBOROUGH, on FRIDAY, the 14th DECEMBER, 1962, at TWO o'clock p.m. To be conducted by D. J. YURCINA, Land Officer, St. Arnaud.

PARISH OF MARYBOROUGH, COUNTY OF TALBOT.

Lot 1.

Fronting South side of Churchill-street about 1½ chains West of Mariner Reef-road.

Upset price £65 the lot. Survey fee £6 10s.

Area 0a. 1r. 16p., subject to survey, allotment 36 of section 23A. Subject to drainage easement 10 links wide along southern and eastern boundaries.—(W.80496.)

Lot 2.

About 3 miles West of Maryborough, about ½ mile North of Maryborough-Ararat railway line and about 3 chains East of Timor Creek.

Upset price £32 the lot. Survey fee £8 17s. 6d.

Area 22a. 0r. 21p., allotment 17 of section 19. Grantee shall not be entitled to compensation for any damage to be done by mining. (Section 81 Land Act 1958).—(W.82507.)

AUCTION OF RIGHT TO LEASE CROWN LAND.

MELBOURNE.—A Sale by Auction of the right to lease a Crown allotment will be held at KELVIN HALL, 55 COLLINS-PLACE, MELBOURNE, on WEDNESDAY, the 19th DECEMBER, 1962, at ELEVEN o'clock a.m. To be conducted by J. A. MURPHY, Land Officer, Melbourne. Auctioneers: BAILLIEU ALLARD REAL ESTATE PTY. LTD., 360 Collins-street, Melbourne.

The right to lease will be offered, pursuant to section 134 of the Land Act 1958, for any purpose or purposes which may be authorized under the provisions of the Land Acts, subject to the provisions summarized hereunder:—

All mineral rights will be reserved under the provisions of the Mines Act 1958 and all petroleum rights under the provisions of the Petroleum Act 1958.

The lease will commence on 20th December, 1962, the rent therefor will be the highest offer (not less than the upset rent) accepted at the sale, subject to re-appraisal at the end of each ten years' period if the lease be for a longer term than ten years. The rent will be payable quarterly in advance, and the first quarter's rent must be paid at the time of the sale, together with the lease fee of £2.

The lessee shall pay all taxes, rates, duties, charges, assessments, &c., and discharge all obligations under any Act in respect of the leased premises.

The land shall not (unless with the consent of the Board of Land and Works (hereinafter called "the Board")) be used for any other purpose than that declared by the purchaser and approved.

Plans of all buildings proposed to be erected on the land shall be submitted to the Board for its consideration, and work shall not be commenced until approval is given.

The buildings and other improvements shall be maintained throughout the term of the lease in good order and repair to the satisfaction of the Board.

The lessee shall adopt such sanitary measures as the Board requires and carry out all requirements of the Melbourne and Metropolitan Board of Works.

The lessee shall keep all buildings insured in the name of the Secretary for Lands for an amount fixed by him, and the policy and the renewal receipts in respect thereof shall be deposited with the Secretary for Lands, Melbourne.

The Board or its servants shall have the right of entry for inspection purposes, and, in case of default with regard to maintenance, to make good any defects at lessee's expense.

Arrangements must be made for the prevention of nuisance.

No advertising matter or medium will be permitted on the land or premises or fencing, provided, however, that the Board may permit a sign or other advertisement which refers solely to the purpose for which the lease is granted.

The site shall not be used for the storage of any explosive combustible or inflammable materials unless and until an application has been submitted and consented to by the Board.

No. 117.—9759/62.—3

The lessee shall not assign, sub-let, mortgage, or transfer the land, or any part thereof, without the consent of the Board.

The lessee shall at the expiry, or sooner determination of the lease, yield and deliver the land and premises to Her Majesty, her heirs and successors in good order and condition.

The lessee shall observe any other conditions and provisions agreed upon before the issue of the lease.

The lease shall be voidable for failure to use the land bona fide for the purpose for which it has been demised, or for non-payment of rent or interest on rent in arrear, or for breach of any condition, or if the affairs of the lessee be wound up, or in the event of bankruptcy of the lessee. In the event of the lease being declared void, it shall be lawful for the Crown to enter into and take full possession of the land and premises.

At the expiration or sooner determination of the term of the lease, the land and all improvements (except machinery, and appliances which can be removed without material injury to the land or buildings) shall revert to the Crown.

The land is subject to resumption for mining purposes under section 205 of the Land Act 1958.

The Governor in Council has the right to resume the whole or any part of the land for public purposes on payment of compensation for the lessee's interest in the unexpired term of the lease in respect of the resumed area.

The lessee shall contribute to the cost incurred by the local municipality for the construction of any roadway, footpath, and channel on any road abutting on the leased land, or in the drainage of such land, in the same way as if liable under the Local Government Act 1958.

The lessee shall, within the time specified hereunder, have erected buildings (the walls of which shall be of brick, concrete, or other material agreed to by the Board) and/or other permanent improvements on the land of not less than the values stated hereunder, in accordance with plans and specifications approved by the Board. It will be the lessee's obligation to ensure compliance with the building covenant notwithstanding any restrictions on capital issues.

No buildings or other structures shall be erected at a level lower than that required for proper and effective drainage of the leased land.

If the purchaser covenants to erect improvements substantially in excess of the minimum required, the term of the lease may be fixed by the Board for a longer term, to be determined by it within the provisions of the Land Acts.

Printed forms of the general conditions of the lease, in full, may be inspected at the Crown Lands Department, State Public Offices, Melbourne. Phone 63 0321, Ext. 205.)

F. H. KLENNER,
Secretary for Lands.

Melbourne, 14th November, 1962.

Lot 1.

CITY OF PORT MELBOURNE, PARISH OF MELBOURNE SOUTH,
COUNTY OF BURKE.

Fronting North side of Plummer-street about 2 chains West of Salmon-street. Having a frontage of 6 chains by a depth of about 6 chains. Formerly occupied by C.R.B. Storeyard.

Upset rental £2,768 per annum for first ten years.

Term of lease 50 years.

Area 3a. 2r. 15p., allotment 6 of section 67E, subject to drainage easement 15 links wide along northern boundary. Valuation of £4,000 to be paid within seven days in respect of existing improvements, comprising various galvanized iron buildings.

NOTES.

1. This land is subject to the Melbourne and Metropolitan Board of Works Interim Development Order 1959, and it is understood that action is being taken to re-zone the allotment as general industrial.

2. Inspection may be arranged by contacting the C.R.B. Depot, Brady-street, South Melbourne (Mr. Cullen) (Telephone 64 3694).—(02368/129.)

Land Act 1958.

LICENCES UNDER THE LAND ACTS 1928 AND 1958 DECLARED VOID.

NOTICE is hereby given that the Licence in the Schedule hereunder has been Declared Void for the reason specified.

District.	Corr. No.	Name of Licensee.	Section of Land Act under which Licensed.	Parish.	Allotment.	Section.	Area.	Annual Rental.	Reasons for Voiding.
							A. R. P.	£ s. d.	
Bendigo	01064/138	Estate of S. Cheong deceased	138	Sandhurst ..	306D	K	0 0 22	1 0 0	Non payment of Rental

Department of Crown Lands and Survey,
Melbourne, 12th November, 1962.

KEITH TURNBULL,
Commissioner of Crown Lands and Survey.

Land Act 1958.

LEASE SURRENDERED.

NOTICE is hereby given that the Governor in Council has accepted the surrender of the Lease mentioned in the Schedule hereunder for the reason specified.

District.	Corr. No.	Name.	Section of Land Act under which Leased.	Parish.	Allotment.	Section.	Area.	Class.	Reason.
							A. R. P.		
Mallee ..	4818P/218	M. A. J. Cameron ..	241	Budgerium East	15	2	142 0 11	..	Surrendered — Selection Purchase Lease to issue

Department of Crown Lands and Survey,
Melbourne, 30th October, 1962.

KEITH TURNBULL,
Commissioner of Crown Lands and Survey.

Land Act 1958.

LICENCE UNDER THE LAND ACTS 1928 AND 1958 DECLARED VOID.

NOTICE is hereby given that the Licence in the Schedule hereunder has been declared Void for the reason specified.

District.	Corr. No.	Name of Licensee.	Section of Land Act under which Licensed.	Parish.	Allotment.	Section.	Area.	Annual Rental.	Reasons for Voiding.
							A. R. P.	£ s. d.	
Bairnsdale	151/129	Herbert William Griffiths	129	Wat Wat ..	11	..	3 0 0	1 0 0	Cancelled

Department of Crown Lands and Survey,
Melbourne, 12th November, 1962

KEITH TURNBULL,
Commissioner of Crown Lands and Survey.

Soldier Settlement Acts.

LEASE SURRENDERED.

NOTICE is hereby given that the Rural Finance and Settlement Commission, pursuant to the powers conferred upon it by the Soldier Settlement Acts, has accepted the surrender of the lease mentioned in the Schedule hereunder for the reason specified.

SCHEDULE.

Corr. No.	Name.	Section of Act No. 5179 under which Leased.	Parish.	Allotment.	Area.	Reason.
					A. R. P.	
1049/27	H. E. Mortimore ..	27	Bumbang	21, Section C	28 1 7 New lease to issue

Rural Finance and Settlement Commission,
7th November, 1962.

M. J. CRONIN,
Deputy Secretary,
(Settlement Branch).

LIST OF CROWN LANDS AVAILABLE.

THE under-mentioned areas are available for application as provided by various sections of the *Land Act 1958*, and all applications received on or before Wednesday, 12th December, 1962, will be deemed to have been made simultaneously, but any application lodged after such date may be considered if received in time for inclusion in the advertisement of the cases to be heard at the Local Land Board. Applications on proper form, accompanied by 5s. duty stamp unaccompanied (registration fee), may be delivered or forwarded by post to the Local Land Officer or to any Crown Lands Office in Victoria. Subject to the approval of the Secretary for Lands, when the survey fee exceeds £25 but does not exceed £50, a deposit of £25 may be paid, and when the fee exceeds £50, a deposit of 50 per cent. of the fee, the balance in either case being payable over six years in half-yearly instalments.

Marked plans of any particular area, application forms, and any further information may be obtained from the Crown Lands Department, Melbourne, and Land Offices, Horsham and Alexandria.

Department of Crown Lands and Survey,
Melbourne, 12th November, 1962.

KEITH TURNBULL,
Commissioner of Crown Lands and Survey.

* Improvements may be subject to re-valuation after land has been granted to an applicant.

Local Land Office.	County.	Parish.	Allotment.	Section.	Area. A. R. P.	How Available.		Survey Fee. £ s. d.	Valuation of Improvements (if any).	Location of Land, &c.	Nearest Railway Station, and Distance in miles therefrom.	How Accessible.	Water Supply.	General Description of Land—Soil, Timber, Suitability (Grazing, &c.).
						Classification.	Value per Acre. £ s. d.							
Horsham ..	Lowan ..	Carehap ..	128, 130	..	1,000 0 0± (Subject to survey)	4th	1 15 0 (Special valuation)	78 15 0	..	In the south-west of the Parish	8 miles west of the Township of Toolondo	Access by track from the west	To be conserved	Undulating sandy loam with low sand rises covered by Redgum, Black Box, White Iron Bark, Manna Gum, Brown Stringybark, Heath and Desert Banksia. Suitable for grazing.
Alexandria	Anglesey ..	Township of Marysville, Parish of Steavenson	14	2	0 1 0±	..	Rental to be fixed	6 0 0	Nil	About 4 chains west of Lyell-street fronting the southern side of a road which is the continuation of Kings-road	Township block	By road ..	To be conserved	Gently sloping land, mountain loam soil. Suitable for residence

AVAILABLE UNDER SECTION 44 OF THE LAND ACT 1958.

AVAILABLE UNDER SECTION 133 OF THE LAND ACT 1958.

PROPOSED REVOCATIONS OF TEMPORARY RESERVATIONS OF LANDS BY ORDERS IN COUNCIL.

IN pursuance of the provisions of the *Land Act 1958*, notice is hereby given that it is the intention of the Governor in Council to revoke the temporary reservations of lands by Orders in Council hereunder referred to, viz.:-

The following Notices were published 1° on the 14th November, 1962, pursuant to Orders of the 7th November, 1962.

CARBOOR.—The temporary reservation, by Order in Council of the 29th June, 1885 (see *Government Gazette* of the 3rd July, 1885, page 1897) of 51 acres 11 perches of land in the Parish of Carboor as a site for Watering purposes, revoked as to part by Order of the 20th November, 1916, is about to be revoked so far as the balance thereof, containing 24 acres 2 roods 15 perches, is concerned.—(C.410(°)) (H.028863).

OAKLEIGH.—The temporary reservation, by Order in Council of the 12th May, 1925, of 3 acres 1 rood 24 6/10 perches of land in the Township of Oakleigh, as a site for Public Gardens, revoked as to part by Order of the 10th November, 1959, is about to be revoked so far only as the portions containing 1 acre 1 rood 10 3/10 perches, indicated by hachure on plan hereunder, are concerned.—(O.1(°)) (Rs.3100).

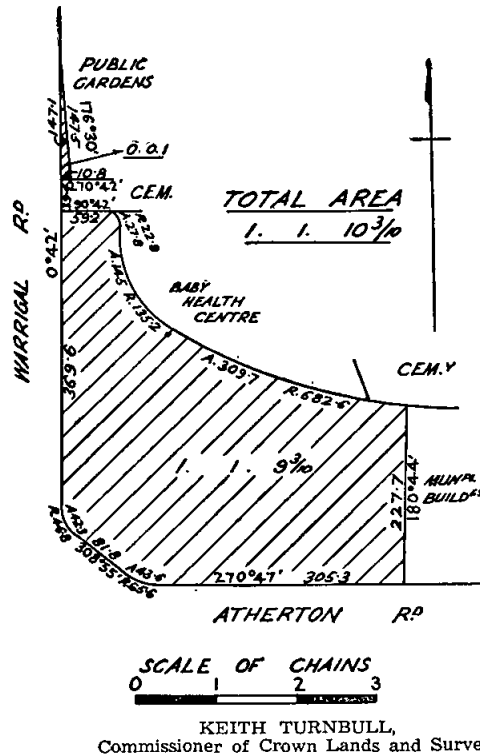

PROPOSED REVOCATIONS OF TEMPORARY RESERVATIONS OF LANDS BY ORDERS IN COUNCIL.

IN pursuance of the provisions of the *Land Act 1958*, notice is hereby given that it is the intention of the Governor in Council to revoke the temporary reservations of lands by Orders in Council hereunder referred to, viz.:-

The following Notices were published 1° on the 24th October, 1962, pursuant to Orders of the 16th October, 1962.

LLANELLY.—The temporary reservation, by Order in Council of the 12th September, 1870 (see *Government Gazette* of the 16th September, 1870, page 1371), of 1 acre of land in the Township of Llanelly, as a site for Common School purposes.—(L.130(°)) (C.98812).

SHELFORD.—The temporary reservation, by Order in Council of the 1st August, 1864, of 1 rood of land in the Township of Shelford, as a site for a Mechanics' In-

stitute, and the temporary reservation by Order in Council of the 23rd October, 1945, of 1 rood of land as an extension thereto.—(S.279(°)) (Rs.2561).

WALPEUP.—The temporary reservation, by Order in Council of the 31st March, 1913, of 2 roods of land in the Township of Walpeup, as a site for Police purposes.—(W.406(E¹)) (C.58050).

SALISBURY WEST.—The temporary reservation, by Order in Council of the 26th March, 1901, of 10,700 acres of unappropriated Crown land in the Parishes of Kurting, Salisbury West, Glenalbyn, Inglewood and Tarnagulla, as a site for the Growth of Timber for the purpose of the manufacture or production of eucalyptus oil, revoked as to part by various Orders, is about to be revoked so far only as the portion in the Parish of Salisbury West containing 500 acres, more or less, indicated by hachure on plan hereunder, is concerned.—(S.441(°)) (Rs.1614).

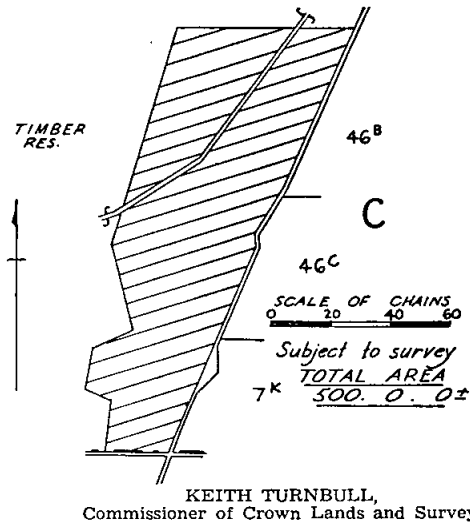

PROPOSED REVOCATIONS OF TEMPORARY RESERVATIONS OF LANDS BY ORDERS IN COUNCIL.

IN pursuance of the provisions of the *Land Act 1958*, notice is hereby given that it is the intention of the Governor in Council to revoke the temporary reservations of lands by Orders in Council hereunder referred to, viz.:-

The following Notices were published 1° on the 31st October, 1962, pursuant to Orders of the 23rd October, 1962.

BENALLA.—The temporary reservation, by Order in Council of the 26th January, 1886, of 16 acres of land, being allotments 7 and 8, section F, in the Parish of Benalla, as a site for the Supply of Loam and Gravel, revoked as to part by Order in Council of the 6th December, 1904, so far as the balance thereof, containing 15 acres 3 roods 9 perches is concerned.—(B.392(°)) (C.26144).

GOORNONG.—The temporary reservation, by Order in Council of the 13th February, 1894 (see *Government Gazette* of the 16th February, 1894, page 865), of 14 acres 30 perches of land in the Parish of Goornong, as a site for Supply of Gravel, so far only as the portion containing 3 acres 1 rood 23 perches, indicated by hachure on plan hereunder, is concerned.—(G.98(°)) (Rs.3162).

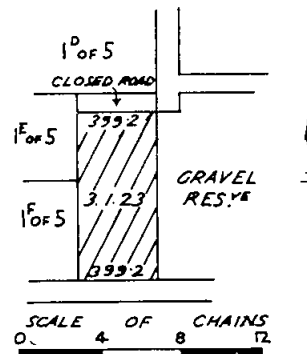

"SEAFORD FORESHORE RESERVE."

John McCulloch, Bruce Aitken and Ian Robert Evans (for so long only as they are Councillors and the elect of the Council of the Shire of Frankston) in the place of Clarence Theodore Coates, James Robert Lee Ellis and Frederic Leslie Pemberton (no longer Councillors) as members of the Committee of Management of such portions of the Reserve for Public purposes in the Parishes of Frankston and Lyndhurst as are indicated by red colour on plans marked S.29/4/37 and A.10/12/1957 attached to Lands Department correspondence Rs.4674, together with the area between high and low water mark bordering such portions, all of which is known as the "Seaford Foreshore Reserve".—(Corres. Rs.4674.)

"WARRNAMBOOL FORESHORE RESERVE."

Henry James Beardsley and Harold Ivor Stephenson (for so long only as they continue to be Councillors and the elect of the Council of the City of Warrnambool) and Henry James McGennan, Stewart Archibald Lindsay, Jens Michael Flaherty, James Norman Abbott, Patrick O'Sullivan, James Francis Thompson, James Stoddart Low, Ernest John Saywell and John Beynon Dwyer as a Committee of Management for a period of three (3) years of that portion of the reserved land in the City of Warrnambool, Parish of Wangoom, as is bordered blue on plan marked W/31.10.62 on Lands Department correspondence Rs.6255 and known as the "Warrnambool Foreshore Reserve".—(Corres. Rs.6255.)

In witness whereof the common seal of the Board of Land and Works was hereunto affixed this eighth day of November, One thousand nine hundred and sixty-two in the presence of—

(SEAL) KEITH TURNBULL, President.
F. KLENNER, Member.

LOCAL LAND BOARD.

IN pursuance of the provisions of section 34 of the Land Act 1958, notice is hereby given that a public hearing at the following place and time, will be conducted by the person mentioned, being duly appointed in that behalf.

KEITH TURNBULL,
Commissioner of Crown Lands and Survey.
Department of Crown Lands and Survey,
Melbourne.

SEYMOUR LAND OFFICE, Friday, 23rd November, 1962,
at 11 a.m.—K. C. Gittins.

TENDERS—PUBLIC WORKS DEPARTMENT

TENDERS will be received at this Department's Head Office, Treasury-place, Melbourne, until TEN a.m. on the dates, and for the purposes under mentioned.

Particulars may be learnt at the Department and also at places shown in parentheses.

W.O. means Inspector of Works Office; P.S.—Police Station; T.S.—Technical School; H.E.S.—Higher Elementary School; S.S.—State School; H.S.—High School; C.S.—Consolidated School.

Tenders should be submitted on the Department's printed Tender Form and will not be received by telephone. All tenders must be on a "Firm Tender" basis. The Board of Land and Works will not necessarily accept the lowest or any tender.

Tenders to be addressed to the Hon. the Commissioner of Public Works, and envelope containing tender to be marked "Tender for _____, closing Tuesday, _____."

NOTE.—No preliminary deposit is to be lodged with any tender, but a deposit in accordance with the prescribed Schedule may be required from each successful tenderer.

Tuesday, 20th November, 1962.

Alfredton.—Repairs and painting to residence, 18 Junction-street, Ballarat, S.S. 1091. (W.O., Ballarat; S.S., Alfredton.)

Ararat.—Repairs and painting, Court House. (W.O., Ararat.)

Ballarat.—Supply and installation of electricity meters, in residences, Mental Hospital. (W.O., Ballarat.)

Bay View.—Plenum heating in new six (6) additional class-rooms, S.S. 4752.

Bay View.—Electrical installation in six (6) additional L.T.C. class-rooms, &c., S.S. 4752.

Blackburn South.—Supply, delivery, installation and testing of the Mechanical Services, stage 3, High School.

Blackburn South.—Electrical installation in extended stage 3, Standard High School.

Brimpaen.—Erect out-office, shelter shed, install septic tanks, S.S. 2525. (W.O., Horsham; S.S., Brimpaen.)

Broadmeadows.—Internal and external repairs to residence, Police Stud Depot.

Buckley.—Septic tank installations, S.S. 1481 and residence. (W.O., Geelong; S.S., Buckley.)

Burwood.—Supply and installation of food lift to "Sunny Side" Cottage, "Allambie", Social Welfare Department.

Campmeadows.—Plenum heating in new four additional class-rooms, S.S. 4833.

Campmeadows.—Electrical installation in four (4) additional L.T.C. class-rooms, &c., S.S. 4833.

Carlton.—Supply of index card cabinets, Motor Registration Branch.

Cheltenham East.—Plenum heating in new four (4) additional class-rooms, S.S. 4754.

Cheltenham East.—Electrical installation in four (4) additional L.T.C. class-rooms, &c., S.S.4754.

Dingley.—Repairs and painting to school buildings, out-buildings and Bristol class-rooms, S.S. 4257.

Dooen.—Supply of pressure-treated impregnated round hardwood posts, Longerenong Agricultural College.

Doveton.—Supply, delivery, installation and testing of the Mechanical Service, stage 3, High School.

Doveton.—Electrical installation in extended stage 3, Standard High School.

Doveton West.—Electrical installation in four (4) additional L.T.C. class-rooms, S.S. 4820.

Doveton West.—Plenum heating in new four (4) additional class-rooms, S.S. 4820.

Driffield.—Septic tank installation, school and residence, S.S. 2433. (W.O., Traralgon; S.S., Driffield.)

Drysdale.—Internal renovations and painting to school residence, 2 Princess-street, S.S. 1645. (W.O., Geelong; S.S., Drysdale.)

Dumbalk East.—Repairs and painting, S.S. 3172. (W.O., Korumburra; S.S., Dumbalk East.)

Echuca.—Internal repairs and painting, Court House. (W.O., Shepparton; P.S., Echuca.)

Essendon.—External repairs and painting, Technical School. (Amended specification.)

Geelong.—Installation of mezzanine floor, Gordon Institute of Technology. (W.O., Geelong.)

Glen Waverley.—Electrical installation in extended stage 3, High School.

Glen Waverley.—Supply, delivery, installation and testing of the mechanical services, stage 3, High School.

Hamilton.—Electrical installation in modified stages 1, 2 and 3, Technical School. (W.O., Hamilton, Geelong and Warrnambool.)

Hamilton.—Erection of first, second and third sections, Technical School. (W.O., Hamilton, Warrnambool.)

Hamilton.—Extension of mechanical services, Technical School. (W.O., Ballarat.)

Heywood.—Installation of liquid petroleum gas, High School.

Hopetoun.—Repairs and painting, Police Station. (W.O., Warracknabeal; P.S., Hopetoun.)

Jamieson.—Installation of septic tank, new toilets and water supply at school and residence, S.S. 814. (W.O., Alexandra; S.S., Jamieson.)

Karingal.—Supply, delivery, installation and testing of the mechanical services, stage 3, High School.

Karingal.—Electrical installation in extended stage 3, High School.

Keilor Heights.—Erect Primary School No. 8 class-rooms, S.S. 4877.

Keilor Heights.—Electrical installation in new school of eight (8) class-rooms, S.S. 4877.

Keilor Heights.—Plenum heating to new eight (8) class-room unit, S.S. 4877.

Kew.—Supply and fix fibrous plaster ceilings to wards 5 and 6 (C and C1), Mental Hospital. (W.O., Mental Hospital, Kew.)

Lysterfield.—Installation of septic tanks at school and residence, S.S. 1866. (S.S., Lysterfield.)

Maffra.—Renovations, High School. (W.O., Traralgon; H.S., Maffra.)

Melbourne.—New reinforced concrete paving to floor and step of "The Temple of the Winds", Royal Botanic Gardens.

Melbourne.—Supply, make and erect curtains for police bedrooms, Police Headquarters, Russell-street.

Melbourne.—Supply and fixing new double-hung aluminium windows, Police Headquarters, Russell-street.

Mont Park.—Replacement of existing glazing with adjustable louvres to sawtooth roof trusses, Larundel Mental Hospital.

Mont Park.—Supply and laying of seamless vinyl floor and wall surfacing to toilet areas, M.I. Mental Hospital.

Mont Park.—Supply, delivery and fixing on site of new stainless steel benchwork, M.S.U. Mental Hospital.

Moorillim.—Repairs and painting, S.S. 1524. (W.O., Alexandra; S.S., Moorillim.)

Mornington.—Renovations to residence, Police Station. (P.S., Mornington.)

Mornington.—Repairs and painting to residence, High School. (H.S., Mornington.)

Morwell.—Attention to sub-floor ventilation, Court House. (W.O., Traralgon; P.S., Morwell.)

Newborough East.—Repairs and painting, S.S. 4670. (W.O., Traralgon; S.S., Newborough East.)

Nhill.—Roof repairs to "Bristol" building, High School. (W.O., Horsham; H.S., Nhill.)

Pascoe Vale.—Asphalt repairs and associated work, S.S. 3081.

Pascoe Vale.—Installation of fire service, Girls' Secondary School.

Port Melbourne.—Supply and delivery of Pile Shoes, Public Works Depot, Salmon-street.

Port Melbourne.—Supply and fitting of all-weather lockup cabins to three (3) existing Departmental Ferguson 35 tractors, Public Works Department Depot.

Royal Park.—Supply and delivery of fabricated structural steel, Mental Hospital.

Royal Park.—Supply of pneumatic-tired, petrol-driven tractor and associated equipment (Ferguson tractor, model T.E.A., to be accepted as trade-in), Youth Welfare Division, "Turana".

Sea Lake.—Provision of asphalt areas, drainage, concrete beautification and associated works, High School. (W.O., Swan Hill; H.S., Sea Lake.)

Sebastopol.—Earthworks, gravelling, asphalt, road-works, concreting, drainage and landscaping, Technical School. (W.O., Ballarat and Geelong.)

Speed.—Repairs and painting to residence, S.S., 3861. (W.O., Warracknabeal; S.S., Speed.)

Sunbury.—Sub-floor ventilation in bluestone walls, Wards M4, M6 and M7, Mental Hospital. (Mental Hospital, Sunbury.)

Sunshine.—Completion of shelter pavilions, Technical School. (Amended specification.)

Sunshine North.—Site works, including asphalt, concrete and gravel paving and drainage, Girls' Technical School.

Swan Hill.—Installation of septic tank and connexion to sewerage, Technical School. (W.O., Swan Hill; T.S., Swan Hill.)

Tongala.—Removal of hedge and erection of new fence, Consolidated School Residence. (W.O., Shepparton; C.S., Tongala.)

Various.—Extended third sections to timber-framed High Schools at Doveton, Karingal, Blackburn South and Glen Waverley.

Victoria Park.—Internal renovations, S.S. 2957.

Yallourn.—Supply and delivery of equipment for Diploma School, Technical School.

Tuesday, 27th November, 1962.

Armadale.—Exterior renovations, "Sebroff", Domestic Arts Teachers' College Hostel, 10 Orrong-road.

Armadale.—Provision of a new change room, Domestic Arts Teachers' College, "Larnook".

Bairnsdale.—Additional room, &c., Transport Regulation Board Residence. (W.O., Bairnsdale.)

Ballarat North.—Install fire service, Technical School. (W.O., Ballarat.)

Bentleigh.—General repairs and painting, High School.

Boralma.—Exterior and interior painting and repairs, S.S. 2574. (W.O., Wangaratta; S.S., Boralma.)

Burrum.—Repairs and painting, S.S. 4442. (W.O., Warracknabeal; S.S., Burrum.)

Castlemaine.—Repairs, internal and external painting and provision of new stainless steel wash troughs, High School. (W.O., Kyneton; H.S., Castlemaine.)

Caulfield.—Repairs and renovations to Senior School, S.S., 773.

Caulfield.—New tile roof to Junior School, S.S. 773.

Chelsea.—Repairs, painting, &c., Police Station.

Chiltern.—Repairs and painting to residence, office and out-buildings, Police Station. (W.O., Wangaratta.)

Clyde.—Additional drinking and washing facilities, S.S. 3664. (S.S., Clyde.)

Corio.—Erection of second and third sections, Technical School. (W.O., Geelong.)

Corio.—Supply, delivery, installation and testing of extensions to mechanical services, stages 2 and 3, Technical School. (W.O., Geelong.)

Corio.—Electrical installation in extensions to stages 2 and 3, Technical School. (W.O., Geelong.)

Croydon.—Erection of craft room, S.S. 2900.

Dandenong.—Aluminium windows and glazing, Psychiatric Unit, Mental Hygiene Authority.

Darnum.—Reblocking, repairs and painting, S.S. 2319 and residence. (W.O., Warragul; S.S., Darnum.)

Donald.—Repairs and painting to Court House. (W.O., Maryborough; P.S., Donald.)

Echuca.—Conversion of Art Room into Science Room, High School. (W.O., Shepparton; H.S., Echuca.)

Echuca.—Conversion of locker room to staff room, High School. (W.O., Shepparton; H.S., Echuca.)

Essendon.—Provision of steel fire escape stairs, S.S. 483. Fern Tree Gully North.—Four additional class-rooms, S.S. 4718.

Fern Tree Gully North.—Plenum heating in new four (4) class-room unit, S.S. 4718.

Geelong.—Supply and delivery of 1,600 cubic yards of loam, (20 lb. sample to be delivered to P.W.D. Office, Geelong), Teachers' College.

Glen Forbes.—New toilet block and installation of septic tank, S.S. 4008. (W.O., Korumburra; S.S., Glen Forbes.)

Irrewarra.—Supply and installation of electric bore pump, S.S. 4099.

Koorooman East.—New toilets and septic tank, S.S. 3389. (W.O., Korumburra; S.S., Koorooman East.)

Laburnum.—Electrical installation in new eight (8) class-room L.T.C. School, S.S. 4863.

Laburnum.—New primary school of eight (8) class-rooms, S.S. 4863.

Laburnum.—Plenum heating in new eight (8) class-room unit, S.S. 4863.

Lilliput.—Repairs and painting, S.S. 1015. (W.O., Wangaratta; S.S., Lilliput.)

Little River.—Reblocking, internal painting and repairs, residence, S.S. 1961. (W.O., Geelong; S.S., Little River.)

Malvern.—Pipe and chain mesh fencing, S.S. 2586.

Maryborough.—New sleepout in timber and renovations, P.W.D., Inspector's residence. (W.O., Maryborough.)

Maryborough.—Supply of general furniture for Workshop Block, Technical College.

Macleod.—Construction of four porous tennis courts and fencing, High School.

Melton South.—Supply and installation of an electric bore pump, S.S. 3717.

Montague.—New accommodation for kitchen and laundry, Special School 2784.

Mont Park.—Supply and erection of a new copper roof over destructor unit, Mental Hospital.

Moonee Ponds Central.—Repairs and painting, Cleaner's Residence, S.S. 3987.

Morwell.—Supply and delivery of one 14-in. shaping machine, Technical School.

Mt. Best.—New toilets and septic tank installation, S.S. 3429 and residence. (W.O., Korumburra; S.S., Mt. Best.)

Mystic Park.—Septic tank installation, S.S. 3366. (Amended specification.) (W.O., Swan Hill; S.S., Mystic Park.)

Nunawading.—Painting and repairs, S.S. 4190.

Oak Park.—Minor repairs and external painting, S.S., 4721.

Olympic Village.—Six (6) additional class-rooms, S.S. 4713.

Olympic Village.—Plenum heating to new six (6) additional class-rooms, S.S. 4713.

Olympic Village.—Electrical installation in six (6) additional L.T.C. class-rooms, &c., S.S. 4713.

Panmure.—Installation of additional out-offices and bore water supply, S.S. 1079 and residence. (W.O., Warrnambool; S.S., Panmure.)

Parkdale.—Repairs to out-offices, S.S. 4171.

Pascoe Vale.—External repairs and painting, Girls' Secondary School. (Amended specification.)

Preston North-East.—New office for infant mistress and staff toilets, S.S. 4764.

Redesdale.—New toilets and septic tank installation, S.S. 2571. (W.O., Kyneton; S.S., Redesdale.)

Robinvale.—Repairs and painting, Consolidated School. (W.O., Swan Hill; C.S., Robinvale.)

Shepparton Park.—Purchase and removal of old school building, S.S. 3264. (W.O., Shepparton.)

Somers.—Removal of a building from Coolart Estates to Somers School Camp, S.S. 4647. (S.S., Somers.)

Snobs Creek.—Supply and installation of pumping plant, Fish Research Station and Hatchery.

Sunbury.—Additional septic tank on existing drain to residences at Mental Hospital. (M.H., Sunbury.)

Sunshine North.—Electrical installation in extensions to stages 2 and 3, Technical School.

Sunshine North.—Supply, delivery, installation and testing of extension to mechanical services, stages 2 and 3, Technical School.

Sunshine North.—Erection of second and third sections, Technical School.

Swan Hill.—Repairs and painting to residence, 1 Chisholm-street, S.S. 1142. (W.O., Swan Hill.)

Teesdale.—Out-office block and septic tank installation, S.S. 2065 and residence. (W.O., Geelong; S.S., Teesdale.)

Thornton.—Installation of septic tanks and water supply at school and residence, S.S. 1371. (W.O., Alexandra; S.S., Thornton.)

Tongala.—Repairs and painting to school buildings, Consolidated School. (W.O., Shepparton; C.S., Tongala.)
Wattle Park.—Erection of fencing (non-party) and field gates, High School.

West Melbourne.—New timber and chain-mesh boundary fencing, Government Cool Stores.

West Melbourne.—Supply and delivery of Coolroom Door Fittings, Government Cool Stores.

West Melbourne.—Supply and delivery of 63,000 lineal feet of 5½ in. x ¾ in. select T. and G. Hardwood Flooring, Cool Stores, Dudley-street.

West Melbourne.—Supply and delivery of Corkboard, Government Cool Stores, Dudley-street.

West Melbourne.—Electrical installation in cooling chambers, Government Cool Stores.

Winton.—Out-office block and septic tank installation at S.S. 1870 and residence. (W.O., Benalla; S.S., Winton.)

Wodonga.—Sewerage installation and fire service at school and residence, S.S., 37. (W.O., Wangaratta; S.S., Wodonga.)

Woodbourne.—Installation of septic tanks, new toilets and bore water supply at S.S. 2875 and residence. (W.O., Alexandra; S.S., Woodbourne.)

Tuesday, 4th December, 1962.

Avoca.—Erection of combined brick veneer residence, office and garage with fuel room, Police Station. (W.O., Maryborough.)

Avoca.—Electrical installation, Police Station and residence. (W.O., Maryborough.)

Barkstead.—Purchase and removal old building, S.S. 985. (W.O., Ballarat; S.S., Barkstead.)

Bell Park.—Erection of third section, High School. (W.O., Geelong; H.S., Bell Park.)

Bell Park.—Electrical installation in extended stage (3), High School. (W.O., Geelong; H.S., Bell Park.)

Bell Park.—Supply, delivery, installation and testing of the mechanical services, stage 3, High School.

Beveridge.—Purchase and removal of old residence, S.S. 1476. (W.O., Alexandra.)

Blackburn South.—Repairs and painting, S.S. 4035. Clarkefield.—Installation of septic tank, new toilets and bore water supply, S.S. 3035. (W.O., Kyneton; S.S., Clarkefield.)

Deepdene.—Repairs and painting, S.S. 3680. (Amended specification.)

Frankston Forest.—Six (6) additional class-rooms, S.S. 4872.

Frankston Forest.—Plenum heating in new six class-room unit, S.S. 4872.

Glenburn.—Installation of septic tanks and water supply at school and residence, S.S. 3344. (W.O., Alexandra; S.S., Glenburn.)

Grantville.—Septic tank installation, S.S. 1414. (W.O., Korumburra; S.S., Grantville.)

Grassy Spur.—New out-office block and septic tank installations, &c., S.S. 3450. (W.O., Korumburra; S.S., Grassy Spur.)

Greythorn.—New sanitary accommodation, &c., S.S. 4694.

Hallora.—Toilet block and septic tank installation, S.S. 2377. (W.O., Warragul; S.S., Hallora.)

Homewood.—Installation of septic tank, new toilets, woodshed and water supply, S.S. 1433. (W.O., Alexandra; S.S., Homewood.)

Katunga South.—Purchase and removal of old windmill, S.S. 2269. (W.O., Shepparton; S.S., Katunga South.)

Macedon.—Repairs and painting, S.S. 1660. (W.O., Kyneton; S.S., Macedon.)

Mont Park.—Supply, delivery and fixing on site of new stainless steel benchwork, &c., M.S.U., Isolation Block, Mental Hospital.

Northcote.—Renovations to flooring, High School. (Amended specification.) (H.S., Northcote.)

Oberon.—Supply and installation of an effluent pump for septic tank, High School.

Pyalong.—Repairs, renewal and external painting, S.S. 2005. (W.O., Kyneton; S.S., Pyalong.)

Richmond.—Interior and exterior renovations and painting, S.S. 1396.

Royal Park.—Supply, delivery and installation of automatic food lift, "Turana", Children's Remand Centre.

Sunbury.—Supply and installation of electricity meters in residences, Mental Hospital.

Tylden.—Installation of septic tanks, new toilets and bore water supply, S.S. 621. (W.O., Kyneton; S.S., Tylden.)

Upper Yarra.—Supply and erection of 16 ft. x 12 ft. store shed, High School. (H.S., Upper Yarra.)

H. R. PETTY,
Commissioner of Public Works.

Public Works Department,
Melbourne, 13th November, 1962.

PUBLIC SERVICE NOTICES

PUBLIC SERVICE OF VICTORIA.—VACANCIES.

APPLICATIONS will be received by the Public Service Board up to Wednesday, the 28th November, 1962, from persons employed in the Public Service of Victoria, who are eligible and qualified for appointment to the under-mentioned positions:—

ADMINISTRATIVE DIVISION.

Class "B", Water Supply Department.

Yearly Salary.—£1,390, minimum; £1,500, maximum.

Duties.—To conduct research into and report on economic aspects of irrigation and water supply undertakings and projects. To carry out statistical investigations in regard to water supply and associated activities, including the nature, extent and value of production in irrigation and water supply districts. To undertake special assignments as required.

Qualifications.—Preferably to hold a Degree or Diploma including Economics as a major subject or to be a qualified Accountant. Ability in research into economic and general statistical problems. An interest in rural economics would be an advantage.

Class "C2", Accounts Branch, Treasury.

Yearly Salary.—£1,170, minimum; £1,280, maximum.

Duties.—To keep the Trust Fund ledger and to prepare statements in connexion with the various trust accounts therein; to be Deputy Registrar of Unclaimed Moneys and responsible for the keeping of the Register of Unclaimed Moneys; to deal with claims to moneys held in the trust accounts with particular reference to the Companies Liquidation Account, Testamentary and Trust Fund, Unclaimed Moneys Fund and the Totalizator Unclaimed Dividends Fund.

Qualifications.—A qualified Accountant with a good knowledge of the Audit Act, Unclaimed Moneys and other Acts as far as they relate to the various trust accounts and of the Treasury system of accounts and the Public Accounts and Stores Regulations.

Class "C", Social Welfare Branch, Youth Welfare Division, Chief Secretary's Department.

Yearly Salary.—£710, minimum; £860, maximum.

Duties.—To act as administrative officer in the Hostels and Employment Section of the Youth Welfare Division.

Qualifications.—Experience in correspondence, recording and simple accounting.

PROFESSIONAL DIVISION.

Assistant Research Officer, Classes "C"—"C2", Soil Conservation Authority, Premier's Department.

Yearly Salary.—£960, minimum; £1,280, maximum—
Agricultural Science.

£860, minimum; £1,280, maximum—
Science.

(Commencing salary according to experience.)

Duties.—To undertake conservation research and investigation as directed.

Qualifications.—A Degree in Agricultural Science, Science, or equivalent.

NOTE.—The officer appointed to this position will be engaged primarily on soil chemical investigations to supplement soil and ecological survey data to elucidate problems of soil conservation.

Assistant Architect, Classes "C"—"C2", Public Works Department.

Yearly Salary.—£960, minimum; £1,280, maximum—
Graduate.

£860, minimum; £1,280, maximum—
Diplomate.

(Commencing salary according to experience.)

Duties.—To prepare preliminary and contract plans, details, specifications, reports and estimates for modern buildings.

Qualifications.—A Degree or Diploma in Architecture or to be qualified by examination for registration as an Architect, or equivalent qualifications.

Draughtsman, Classes "C"—"C1", Public Works Department.

Yearly Salary.—£710, minimum; £1,060, maximum.

Duties.—To prepare preliminary sketches and structural drawings, contract plans, details and specifications for modern structures including timber, reinforced concrete and steel.

Qualifications.—To be qualified in building construction and capable of designing simple structures in timber, reinforced concrete and steel; to possess the pre-requisite qualifications prescribed in paragraphs (a) or (b) in Public Service (Public Service Board) Regulation 23.

TECHNICAL AND GENERAL DIVISION.**Inspector of Land Settlement, Department of Crown Lands and Survey.**

Yearly Salary.—£622, minimum; £894, maximum.

Duties.—To administer the *Vermin and Noxious Weeds Act 1958*; to inspect and furnish reports and valuations on land and improvements as required under the provisions of the Land, Closer Settlement, Wire Netting and Agricultural Colleges Acts and part of the Local Government Act (unused roads and water frontages); to furnish reports and valuations on land improvements as required by the Rural Finance and Settlement Commission.

Qualifications.—A knowledge of the relevant provisions of the above-mentioned Acts; ability to make land valuations and to advise on farming methods generally, including the correct utilization of land; to have passed the prescribed examination as set out in Regulation 36 of the Public Service (Public Service Board) Regulations.

Assistant Overseer, Wire-netting Factory, Prisons Division, Social Welfare Branch, Chief Secretary's Department.

Yearly Salary.—£622, minimum; £750, maximum.

Duties.—To assist the Overseer of the Wire Netting Factory in the care and management of the factory, and in instructing the men under his supervision in the manufacture of wire netting.

Qualifications.—Ability to control and instruct men and to maintain and keep in good condition wire-weaving machines, bobbin and tube machines, and galvanizing plant.

Fisheries and Wildlife Officer, Grade II, Fisheries and Wildlife Branch, Chief Secretary's Department.

Yearly Salary.—£478, minimum; £574, maximum.

Duties.—To enforce the provisions of the Fisheries and Game Acts and Regulations and generally to assist in the outside work of the Branch.

Qualifications.—To be strong, healthy and active, able to drive a motor vehicle and to manage a motor boat. A good knowledge of and ability to effect running repairs to motor vehicles and marine engines. A knowledge of all classes of fish and native game and the methods of fishermen and shooters would be an advantage. An education to intermediate standard is desirable. Applicants should be under forty (40) years of age.

NOTE.—An allowance of £150 a year for overtime and week-end duty is payable, plus an additional week's leave.

Laundry Foreman, "Turana" Youth Training Centre, Social Welfare Branch, Chief Secretary's Department.

Yearly Salary.—£510, minimum; £558, maximum.

Duties.—To be responsible for all departments of the laundry and to have charge of all laundry machinery.

Qualifications.—Experience in the use of laundry equipment; ability to control staff and trainees.

Carpenter, "Turana" Youth Welfare Division, Social Welfare Branch, Chief Secretary's Department.

Yearly Salary.—£510, minimum; £558, maximum.

Duties.—To carry out, as directed, carpentry work and general maintenance of woodwork, furniture, glazing and fencing; to assist occasionally, if required, other artisan staff.

Qualifications.—A competent and experienced carpenter.

NOTE.—The salary rates quoted above do not include the additional amount which is payable under Regulation 74 of the Board's Regulations.

By order,
V. P. SCULLY,
Secretary.

Office of the Public Service Board,
Melbourne, 13th November, 1962.

PUBLIC SERVICE OF VICTORIA.—VACANCIES.**DEPARTMENT OF HEALTH.****MENTAL HYGIENE BRANCH.****TECHNICAL AND GENERAL DIVISION.**

APPLICATIONS will be received by the Public Service Board up to Wednesday, the 5th December, 1962, from persons employed in the Public Service of Victoria, who are eligible and qualified for appointment to the under-mentioned positions:—

Carpenter, Leading Hand, Kew.

Yearly Salary.—£590.

Qualifications.—A competent and experienced carpenter.

Laundry Foreman, Beechworth.

Yearly Salary.—£542, minimum; £590, maximum.

Duties.—To be responsible for control of all departments of the laundry.

Qualifications.—Experience in the use of all laundry equipment, ability to direct laundry staff and patients employed, and a knowledge of modern laundry processes.

Deputy Charge Nurse (Male), Ararat.

Yearly Salary.—£542, minimum; £574, maximum.

Duties.—To be second in charge of a ward.

Qualifications.—A current practising certificate for Mental Nursing and approved experience.

Storekeeper, Grade II, Hobson Park Hospital, Traralgon.

Yearly Salary.—£526, minimum; £558, maximum.

Duties.—Under the direction of the Secretary, to be responsible for the receipt, issue and safe custody of stores, materials and provisions, and for the records relating thereto.

Qualifications.—A good knowledge of stores, materials and provisions, and experience in the control and distribution thereof; clerical ability with general knowledge of bookkeeping methods relating to stores records.

Gardener, Grade I, Hobson Park Hospital, Traralgon.

Yearly Salary.—£478, minimum; £510, maximum.

Duties.—To be in charge of Ornamental Garden.

Qualifications.—Sound knowledge of ornamental gardening with ability to design and plant out new ground; ability to propagate plants from seeds and cuttings, and to prune trees and shrubs.

Motor Truck Driver, Larundel.

Yearly Salary.—£446, minimum; £462, maximum.

Duties.—To distribute laundry, provisions, heavy and light goods, &c., throughout Larundel and adjoining hospitals.

Qualifications.—A licensed motor truck driver.

General Assistant, Hobson Park Hospital, Traralgon.

Yearly Salary.—£382, minimum; £414, maximum.

Duties.—To give general assistance in the various artisan activities connected with the Hospital services and maintenance.

Qualifications.—A semi-skilled worker in good physical condition. Knowledge of some trade desirable.

Kitchenman. (Two vacancies.)

One vacancy—Mont Park.

One vacancy—Ararat.

Yearly Salary.—£366.

Duties.—To assist Cooks generally, preparation of vegetables and other foodstuffs. Attending to cleanliness of kitchen.

Qualifications.—Some knowledge of cooking is desirable.

NOTE.—Separate applications must be submitted for the above positions.

Cleaner and Labourer, Hobson Park Hospital, Traralgon.

Yearly Salary.—£318, minimum; £334, maximum.

NOTE.—The salary rates quoted above do not include the additional amount which is payable under Regulation 74 of the Board's Regulations.

By order,
V. P. SCULLY,
Secretary.

Office of the Public Service Board,
Melbourne, 13th November, 1962.

PUBLIC SERVICE (PUBLIC SERVICE BOARD) REGULATION 52.—RECLASSIFICATIONS.

THE Public Service Board has raised the classification of the under-mentioned offices as shown, and the Permanent Heads of the Departments have recommended the officers named for appointment.

Office and Present Classification.	Revised Classification.	Duties.	Qualifications.	Officer Recommended for Appointment.		
				Name.	Classification.	Date of Classification.

ADMINISTRATIVE DIVISION.

DEPARTMENT OF HEALTH.

Mental Hygiene Branch—Children's Cottages, Kew.

Class "C2"	Classes "C2" —"B"	To be secretary of the Hospital	Experience in organization of a Mental Hospital, including control of stores, clothing, provisions, &c. and artisan activities. A good knowledge of the Mental Hygiene Acts and Regulations; ability to control staff.	Nugent, D. . .	Class "C2"	5.12.57
------------	----------------------	---------------------------------	--	----------------	------------	---------

PROFESSIONAL DIVISION.

DEPARTMENT OF AGRICULTURE.

Science Master, Burnley Horticultural College, Class "C1"	Classes "C2" —"B"	To teach sciences related to horticulture to diploma level and Agricultural Science to Matriculation standard; to engage in other activities of the College as required	A qualified and experienced teacher, with sound training and experience in the teaching of biological and physical sciences to matriculation level	Farrance, A. J.	Science Master, Burnley Horticultural College, Class "C1"	21.11.58
---	----------------------	---	--	-----------------	---	----------

CHIEF SECRETARY'S DEPARTMENT.

Explosives and Gas Examining Branch.

Senior Chemist, Class "B1"	Class "A"	To have charge of the laboratories; to be responsible for the maintenance of standards of accuracy of gas measuring and testing equipment for town's gas and liquefied petroleum gas; to inspect explosives factories; to investigate explosions and fires involving explosives or other dangerous substances; other inspectional and technical duties as directed	A Degree in Science with Chemistry as a major subject or a Diploma of Applied Chemistry from an approved technical college and to be an Associate of the Royal Australian Chemical Institute; special training and experience in explosives factory procedure and in the chemistry, examination and testing of explosives and other hazardous materials; a good knowledge of the Explosives Act, the Gas Regulation Act and the Liquefied Petroleum Gas Act and Regulations and of the standard procedure for calibrating gas measuring and testing equipment for town's gas and liquefied petroleum gas; ability to control staff and supervise laboratory work	Buckley, R. F.	Senior Chemist, Class "B1"	30.11.59
----------------------------	-----------	--	--	----------------	----------------------------	----------

LAW DEPARTMENT.

Courts Branch—Moe.

Clerk of Courts, Grade III., Class "C"	Grade II., Classes "C1"—"C2"		As prescribed by Public Service (Public Service Board) Regulation 58	Ryan, K. T. . .	Clerk of Courts, Grade III., Class "C"	16.6.59
--	------------------------------	--	--	-----------------	--	---------

TECHNICAL AND GENERAL DIVISION.

PUBLIC WORKS DEPARTMENT.

Typist (Female), Grade I., Grades F10-F14 inclusive	Assistant (Female) Senior, Grades F23-F26 inclusive	Under the direction of the Officer in Charge, Accounts Payable Section, to supervise staff engaged on the preparation and checking of schedules, payee advices, cheques and reimbursements in respect of accounts payable	A good knowledge of procedures associated with the preparation of claims for payment including mechanized processing, a knowledge of the department's accounting records system and of Treasury funds.	Booth, Constance M.	Typist (Female), Grade I.	23.11.61
---	---	---	--	---------------------	---------------------------	----------

Appeals against such recommendations should be lodged with the Secretary to the Public Service Board not later than Saturday, the 24th November, 1962.

Office of the Public Service Board,
Melbourne, 13th November, 1962.

By order,
V. P. SCULLY,
Secretary.

No. 1249.

Public Service Act 1958, Section 50.

REGULATIONS—PART IV.—SALARIES AND INCREMENTS.

THE Public Service Board, in pursuance of the powers conferred by the *Public Service Act 1958*, hereby amends its Regulations as shown below :—

SIXTH SCHEDULE.

TEMPORARY EMPLOYEES.

Designations of Positions and Rates of Salaries.

Department and Designation of Position.	Yearly Rate of Salary.		Increments (Annual).
	Minimum.	Maximum.	
DEPARTMENT OF LAW	£	£	
Delete— Mortuary Attendant, Morgue	..	478	..
Add— Mortuary Attendant, Assistant, Morgue	..	478	..

A. GARRAN, Chairman.
V. P. SCULLY, Secretary.

Office of the Public Service Board,
Melbourne, 31st October, 1962.

CLERK, TOWN AND COUNTRY PLANNING BOARD.

APPLICATIONS are invited from persons suitably qualified and experienced for the position of Clerk, Grade 4, on the staff of the Board.

Salary Range.—(Actual) £1,693 to £1,803 per annum.

Duties.—The successful applicant will be required under the direction of the Secretary to be responsible for the supervision and co-ordination of the work of the administrative and co-ordination of the work of the administrative and typing staff and to undertake secretarial duties to the Board in the absence of the Secretary.

Qualifications.—Qualifications should include experience in office administration and ability to carry out investigations and prepare reports. Secretarial experience and a knowledge of the scope and operation of planning and other allied legislation would be an advantage.

General Conditions.—Superannuation, recreation, sick and long service leave are similar to those applying to the State Public Service.

Applications, stating age, qualifications and experience will be received up to and including the 24th November, 1962, and should be addressed to the Secretary, Town and Country Planning Board, 61 Spring-street, Melbourne, C.1.

PRIVATE ADVERTISEMENTS

CITY OF CAMBERWELL.

BY-LAW No. 125.

A By-law of the City of Camberwell made under Part XXXV. of the *Local Government Act 1958* and numbered 125 for the purpose of repealing By-laws Nos. 65, 106 and 114, and for imposing, collecting and receiving charges or entrance fees for clubs, associations, or persons using or entering in or upon any lands purchased or rented or otherwise provided by or granted or given by any person to the Council of the Municipality of the City of Camberwell for the providing of pleasure grounds or places of public resort or public recreation and also for regulating the conduct of persons using or being upon or in any such grounds or places.

IN pursuance of the powers conferred by the *Local Government Act 1958*, the Mayor, Councillors and Citizens of the City of Camberwell order as follows:—

Repeal.

By-laws Nos. 65, 106 and 114 made by the City of Camberwell under the *Local Government Acts 1928* and 1958 are hereby repealed.

Operation.

This By-law shall apply to and have operation throughout the whole of the Municipal District of the City of Camberwell, and shall come into operation and have effect immediately upon its publication in the *Victoria Government Gazette*.

Definitions.

"Council" means the Council of the City of Camberwell.

"Management Committee" means an Honorary Committee elected in accordance with rules applying to the constitution of Committees of Management of pleasure grounds or places of public resort or public recreation as laid down by the Council from time to time.

The definition "Lands" without limiting the generality hereof includes any building or other structure erected in on or over the soil.

1. The Council may from time to time appoint local Management Committees to manage such lands as have been or at any future time shall be purchased or rented or otherwise provided by or granted or given by any person to the Council for the providing of pleasure grounds or places of public resort or public recreation, and may prescribe Rules and Regulations for the appointment of such Committees and the manner in which such management shall be carried out.

2. The Council shall have power to hold entertainments, performances, sports meetings, cricket or football matches or other forms of sport on any of such lands and to make a charge for admission thereto.

3. No charge or fee for admission shall exceed Two shillings for each adult person and One shilling for each child under the age of fourteen years unless the Council has previously authorized a higher charge.

4. No person except members of the Council or of the Management Committee, the Town Clerk, the City Engineer, and employees of the Council or Management Committee on duty shall enter any portion of such lands when a charge is made for admission thereto without first paying the fee charged unless otherwise authorized by the Council or Management Committee.

5. No person unless he be guilty of an offence under this By-law shall be required to leave during any such entertainment or sports after he has paid for admission until he has been tendered the amount of the admission fee paid by him.

6. All such lands shall be open to the public free of charge except on such days and at such hours as the Council shall appoint or when a charge is made for admission under the authority of the Council.

7. (i) No person shall interfere with or break or damage any of the trees, plants, or shrubs or pluck any flowers or walk on the beds or borders or climb, jump, or get upon or over any of the fences or gates or cut or in any way damage any of the fences, gates, seats, or other structures, or post bills or advertisements on any of the fences, gates, seats, or other structures or roll or throw stones or other missiles, or leave therein any bottles, broken glass, paper, fruit skins or peel, or any refuse or rubbish whatsoever except in the receptacles provided, or spit or expectorate upon any of the paths or structures, or remove, displace, or damage any notice board within any of such lands.

(ii) No person shall damage any building or post, bills or advertisements on or in any building or leave therein any bottles, broken glass, paper, fruit skins or peel or any refuse or rubbish whatsoever except in the receptacles provided nor spit or expectorate in any building or damage any notice board within any building.

8. No person shall carry firearms in or through such lands or shoot, snare or destroy any birds therein except by the authority of the Council.

9. No person shall without permission of the Council, play, practice or engage in any game or sport within such lands on a Sunday.

10. No person shall engage in cricket, football, bowls, tennis, lacrosse, or any like games in any of such lands without the authority of the Council or Management Committee and then only on payment of any fees or charges that may be prescribed from time to time.

11. No motor car, truck, motor scooter, motor bicycle, bicycle, scooter, cart or any other vehicle whether propelled by mechanical, human or animal power shall be driven or ridden on any footpath or on any or through any such land except any areas set aside for the parking of vehicles without the authority of the proper officer of the Council having first been obtained.

12. No person shall play any unlawful game or make any wager for money or carry on any form of gambling or by any unseemly conduct or otherwise interfere with the comfort and enjoyment of other persons within such lands.

13. No person shall interfere with or in any way hinder or interrupt any employees of the Council or Management Committee engaged in any of such lands.

14. No person shall sell or offer for sale within any of such lands any articles of food or drink or any other commodity or operate any money-making amusement or make any collection of money for any purpose without the written permission of the Council or Management Committee.

15. No person shall behave in a disorderly manner or create or take part in any disturbance or use indecent or abusive language or commit any nuisance or in any way offend against decency as regards dress, language or conduct in any of such lands.

16. No person except employees of the Council or of the Management Committee shall enter any plots in any of such lands which may be enclosed for plantation of trees or shrubs.

17. No person other than players or officials or competitors at any sports gathering duly authorized as aforesaid, shall enter or remain within or upon the playing arena in such lands during the progress of any cricket, football, tennis, bowls, or lacrosse match, or sports gathering, nor interrupt nor interfere with any employee of the Council or Management Committee in the proper execution of his duty or work.

18. No person shall cross or trespass on the playing ground during any cricket, football, tennis, bowls or lacrosse match or sports gathering in such lands when such crossing or trespassing would cause undue interference with the progress of a match or sports gathering.

19. No person shall remain in any of such lands at any time when lawfully directed by any policy officer or officer or employee of the Council to leave the same.

20. (i) No person shall put in any of the said lands any cattle, horses, sheep, goats, or other animals without the permission of the Council or Management Committee, and any animals found so trespassing on any such lands may be seized by the proper officer of the Council, and the owner proceeded against for such trespass.

(ii) No horses, cattle, sheep, goats or other animals shall be driven or ridden on any footpath or in or through any such land without authority of the proper officer of the Council having first been obtained.

21. No person shall bring or have any dog in any of such lands unless such dog is controlled by a chain or cord.

22. No person shall park or leave any motor car or other vehicle in any of such lands excepting at such places and at such times as are provided for that purpose by the Council and the Council may make a charge not exceeding Two shillings a day or part of a day for every motor car or other vehicle so parked or left.

23. No person shall dig or remove any sand, gravel, soil, or other material from any of such lands unless authorized in writing by the Council so to do.

24. Where any area in such lands has been set apart as a children's playground and swings and other appliances have been provided, the following rules shall apply—

- (a) No person above the age of fourteen years shall enter upon or remain on such area or use any of the swings or other appliances therein, provided, however, that this condition shall not apply to parents or other persons in charge of children who shall be at liberty to enter or remain on such area to watch over children who are in their charge.
- (b) The swings or other appliances erected in such area shall not be used by any child or children for a longer period than five minutes consecutively if any other child or children is or are waiting to use them.
- (c) Every person being lawfully on such area shall obey the directions of any officer of the Council or of any police officer or any member of the Management Committee in respect of his or her conduct therein.
- (d) The Council and/or Management Committee shall not be responsible for any accident occurring on any portion of such area or arising from the use of any of the swings or other appliances therein.

(e) Children's playgrounds shall not be open for use after the hour of sunset.

25. No person or persons without the written permission of the Council and a permit to sell, supply or consume liquor issued pursuant to the Licensing Act, shall—

- (a) bring into or consume in any such lands,
- (b) supply to any person or persons in any such lands,
- (c) have in his or her possession or under his or her control in any such lands,

any alcoholic liquor.

26. None of the powers conferred on the Management Committee of any recreation reserve by the constitution and rules of such Management Committee shall be exercised in the event of the Council having passed a Resolution forbidding the exercise of such powers or any of them.

27. Penalties—Every person who is guilty of any wilful act or default contrary to any of the provisions of this By-law shall be liable on conviction to a penalty not exceeding Twenty pounds (£20).

Resolution for passing this By-law agreed to by the Council the 20th day of August, 1962.

Confirmed the 17th day of September, 1962.

The common seal of the Mayor, Councillors and Citizens of the City of Camberwell was hereto affixed, by Order of the Council this 17th day of September, 1962, in the presence of—

(SEAL) RALPH L. DEAR, Mayor.
W. FORDHAM, Councillor.
H. L. POLGLASE, Acting Town Clerk.

Approved by the Governor in Council on the 23rd day of October, 1962—N. G. WISHART, Clerk of the Executive Council. 3393

CITY OF CAMBERWELL.

LOAN No 54.

Notice of Intention to Borrow the Sum of £10,000 for Permanent Works and Undertakings.

NOTICE is hereby given that the Council of the City of Camberwell proposes to borrow the sum of Ten thousand pounds on the credit of the municipal revenues of the Mayor, Councillors and Citizens of the said City, by the issue of a mortgage, in accordance with the provisions of the *Local Government Act 1958*.

1. The maximum rate of interest that may be paid is 5½ per cent. per annum.
2. The purpose for which the loan is to be applied is road reconstruction and drainage works.
3. The period of the loan shall be ten years.
4. The money borrowed shall be repayable by providing out of the municipal fund twenty half-yearly instalments of approximately £656 14s. 5d. each, including principal and interest, on the 1st day of October and the 1st day of March during the currency of the loan. The first instalment shall be payable on the 1st day of October, 1963.
5. Such moneys shall be repayable at the Head Office of the Commonwealth Savings Bank, Melbourne.

The plans and specifications and the estimate of the cost of the proposed works and a statement showing the proposed expenditure of the moneys to be borrowed, are open for inspection at the office of the Council, Municipal Chambers, Camberwell, during office hours.

Dated this 13th day of November, 1962.

3443 L. F. CHEFFERS, Chief Administrator.

CITY OF CAMBERWELL.

LOAN No. 55.

Notice of Intention to Borrow the Sum of £25,000 for Permanent Works and Undertakings.

NOTICE is hereby given that the Council of the City of Camberwell proposes to borrow the sum of Twenty-five thousand pounds on the credit of the municipal revenues of the Mayor, Councillors and Citizens of the said City, by the issue of debentures, in accordance with the provisions of the *Local Government Act 1958*.

1. The maximum rate of interest that may be paid is 5½ per cent. per annum.
2. The purpose for which the loan is to be applied is road reconstruction and drainage works.
3. The period of the loan shall be ten years.

4. The money borrowed shall be repayable by providing out of the municipal fund twenty half-yearly instalments of approximately £1,641 15s. 11d. each, including principal and interest, on the 1st day of October and the 1st day of March during the currency of the loan. The first instalment shall be payable on the 1st day of October, 1963.

5. Such money shall be repayable at the Head Office of the Commercial Bank of Australia Ltd., Melbourne, or at the Head Office of the Council's bankers for the time being in Melbourne.

Dated this 13th day of November, 1962.

3442 L. F. CHEFFERS, Chief Administrator.

CITY OF DANENONG.

LOAN No. 25.

Notice of Intention to Borrow the Sum of £15,000 for Permanent Works and Undertakings.

NOTICE is hereby given that the Council of the City of Dandenong proposes to borrow the sum of £15,000 on the credit of the municipal revenues of the Mayor, Councillors and Citizens of the said City, such sum to be raised by the grant of a mortgage, in accordance with the provisions of the *Local Government Act 1958*.

1. The amount of principal moneys which it is proposed to borrow is £15,000.

2. The maximum rate of interest that may be paid is £5 10s. per centum per annum.

3. The period of the loan will be ten years and the time or times at which the moneys borrowed are to be repayable are the 1st day of March and the 1st day of September in each year during the currency of the loan, commencing on the 1st day of September, 1963. The place of repayment will be the Commercial Bank of Australia Ltd., Melbourne, or at the Council's bankers for the time being in Melbourne.

4. The purpose for which the loan is to be applied is for permanent works and undertakings, viz.:-

Construction works Cattle Market, Cheltenham-road, Dandenong.

Construction of—

(a) Underground drain, levelling area for concrete paving and erection cattle selling pens.

(b) Roadway on northern side of land under lease.

(c) Water reticulation to some existing and new cattle pens.

(d) Brick washing and manure collection areas.

The loan is to be liquidated by twenty half-yearly payments of approximately £985 1s. 6d. each, including principal and interest, payable out of the municipal fund.

Plans and specifications and an estimate of the cost of such works and undertakings and a statement showing the proposed expenditure of the money to be borrowed, are open for inspection of ratepayers during office hours at the Town Hall, Lonsdale-street, Dandenong.

Dated at Dandenong this 14th day of November, 1962.

3401 C. A. ELLIOTT, Town Clerk.

CITY OF HEIDELBERG.

Local Government Act 1958.

NOTICE TO ALL WHOM IT MAY CONCERN.

WHEREAS the Council of the Municipality of the City of Heidelberg in the State of Victoria deems it expedient to execute a certain work or undertaking for the purpose of providing an off-street parking area, for the purposes whereof it is in the opinion of the said Council necessary and desirable that the said Council exercise its power of taking land compulsorily within the municipal district of the said Council, as provided by the *Local Government Act, 1958*, and the said Council has caused its surveyor to prepare a plan of the said work or undertaking as is necessary and in which is expressed the nature and extent of such work or undertaking and the exact site and admeasurements thereof and on and through what land the said work or undertaking is proposed to be placed and the names of the owners or reputed owners, lessees or reputed lessees and the occupiers of such land so proposed to be taken so far as known and the said plan so prepared has been approved by the said Council.

In pursuance of the provisions of the *Local Government Act 1958*, the said Council doth hereby publish and give notice that the description shortly of the purport of the said work or undertaking and of the said plan is as follows:—

The provision of an off-street parking area for Heidelberg shopping centre, Burgundy-street.

And the said Council doth hereby give further notice that the said plan is deposited at the office of the said Council, Town Hall, Ivanhoe, and is there open for inspection and perusal on all the days and between the hours the Municipal Office is appointed to be open for the space of 40 clear days from the date of the publication of this notice in the *Government Gazette*.

And the said Council doth hereby call upon all persons interested in or affected by the said proposed work or undertaking to set forth in writing, addressed to the said Council or the Town Clerk thereof, at the Town Hall, Ivanhoe, within 40 clear days from the date of the publication of this notice as aforesaid all objections which they may have to the said work or undertaking.

Dated this 5th day of November, 1962.

The common seal of the Mayor, Councillors and Citizens of the City of Heidelberg was hereto affixed, by me—

F. PHILLIPS, Town Clerk.

in the presence of—

(SEAL)

ARTHUR C. WEALES, Mayor.
FRANK T. ROJO, Councillor.

3402

CITY OF MELBOURNE.

BY-LAW No. 430.

A By-law of the City of Melbourne, made under Part VII, Division 1, of the *Local Government Act 1958* and numbered 430 to amend and add to By-law No. 418.

IN pursuance of the powers conferred by Part VII, Division 1, of the *Local Government Act 1958* and every other Act or power enabling it in that behalf, the Council of the City of Melbourne doth order as follows:—

1. Clause 14 of By-law No. 418 shall be repealed and the following clause substituted therefor, viz.:-

"14. (1) No person shall deposit or leave any refuse or rubbish on any street, road, lane or passage in the City.

(2) No person shall, without the consent, in writing, of the City Engineer in that behalf deposit or leave any refuse or rubbish on any land in the City.

(3) Every person who by any wilful act or default contravenes either of the provisions of this clause shall be liable on conviction to a penalty of not more than One hundred pounds."

2. By-law No. 418 shall be further amended by inserting after clause 15 the following new clause, viz.:-

"15A. Any land in the City which the Council by notice, in writing, to the owner or occupier has declared to be unsightly or destructive of the amenity of the neighbourhood shall within a period stated in the notice, not being less than 60 days, be enclosed with a sufficient fence of iron, timber, brick or other suitable material approved by the building surveyor to a height of 6 feet at the least and in such manner as to conceal the land from the view of passers-by."

3. After sub-clause (2) of clause 24, there shall be added the following sub-clauses:—

"(3) No person shall place or leave on any street or footway any placard, board or other thing by way of advertisement.

(4) No person shall on any street or footway carry or cause to be otherwise displayed for the primary purpose of advertising any placard, board or other thing."

4. In clause 29 the word "of" where secondly appearing shall be repealed.

5. In clause 37 after the words "any veranda" there shall be added the words "or upon any shop front or any outside wall abutting any street or public place."

6. (a) After clause 27 the following new clause shall be added:—

"27A. Unless otherwise expressly provided no person shall obstruct any street or footway by standing or loitering therein or thereon whether for the purpose of selling or offering for sale any goods or otherwise."

(b) In clause 28 the words and figures "clauses 25, 26 and 27" shall be repealed and the following words and figures substituted therefor, viz.:-

"Clauses 25, 26, 27 and 27A."

Resolution for passing this By-law agreed to by the Council of the City of Melbourne the fifteenth day of October, 1962, and confirmed the twelfth day of November, 1962.

3450

M. A. NATHAN, Lord Mayor.
F. N. ROGAN, Town Clerk.

CITY OF MOORABBIN.

ORDERS CHANGING NAMES OF STREETS.

NOTICE is hereby given that at meetings of the Council of the City of Moorabbin held on the 15th October, 1962, and 5th November, 1962, the said Council, in pursuance of the powers conferred by the *Local Government Act 1958*, did make orders changing the names of the following streets:—

Old Name; New Name; Location.

Halley-street; Jeffrey-street; off the north side of Lawson-street, Bentleigh, to connect with the existing Jeffrey-street.

Pine-lane (east-west section) and Tattersson-road; Madden-road; off west side of Old Dandenong-road, Heatherton.

By order of the Council,

3403 V. A. SMITH, Town Clerk.

Town and Country Planning Acts.

CITY OF NEWTOWN AND CHILWELL.—EIGHTH SCHEDULE.

GEELONG PLANNING SCHEME 1959.—CITY OF NEWTOWN AND CHILWELL.

Amendment No. 1, 1962.

NOTICE is hereby given that the Council of the City of Newtown and Chilwell in pursuance of its powers under the Town and Country Planning Acts has prepared a Planning Scheme for—All that piece of land bounded by Pakington-street on the West, Saffron-street on the North, Clarendon-street on the South and right-of-way approximately 91 feet East from Pakington-street, Chilwell.

For the purpose of varying the principal scheme by changing the area stated from Commercial "B" to Residential "A".

All maps, plans, descriptions and other data fully setting out and explaining the planning scheme have been deposited at the City Hall, Pakington-street, Newtown, and at the office of the Town and Country Planning Board, Melbourne, and will be open for inspection without payment of any fee by all persons affected, between the hours of 9 a.m. and 4 p.m., on all days of the week except Saturdays, Sundays and Public Holidays, until and including the 21st day of December, 1962.

Any persons affected by the Planning Scheme are required to set forth in writing all objections they may have, addressed to The Town Clerk, Newtown and Chilwell City Council, Pakington-street, Newtown, on or before the 21st day of December, 1962.

6th November, 1962

3381 GEO. COCKS, J.P., Town Clerk.

CITY OF RINGWOOD.

LOAN No. 47.

Notice of Intention to Borrow the Sum of £15,000 for Permanent Works and Undertakings.

NOTICE is hereby given that the Council of the City of Ringwood proposes to borrow the sum of Fifteen thousand pounds on the credit of the municipal revenues of the Mayor, Councillors and Citizens of the said City, such sum to be raised by the grant of a mortgage in accordance with the provisions of the *Local Government Act 1958*.

1. The maximum rate of interest that may be paid is 5½ per cent. per annum.

2. The purposes for which the loan is to be applied are:—

(a) Purchase of Office Equipment—Accounting Machine	£1,900
(b) Purchase of Road Making Plant—Front End Loader	2,000
(c) Road Construction—Oban-road—Maroondah Highway, Warrandyte-road	10,400
(d) Footpath construction—Various	700
	£15,000

3. The period of the loan shall be ten years.

4. The moneys borrowed shall be repayable by providing out of the municipal fund twenty half-yearly instalments of approximately £985 1s. 6d. each, including principal and interest, on the 1st day of March and September during the currency of the loan. The first instalment shall be payable on the 1st day of September, 1963.

5. Such moneys shall be repayable at the Bank of New South Wales, Maroondah Highway, Ringwood.

The plans and specifications and the estimate of the cost of the proposed works and a statement showing the proposed expenditure of the moneys to be borrowed, are open for inspection at the Town Hall, Ringwood.

F. P. DWERRYHOUSE, Town Clerk.

Town Hall, Ringwood, 5th November, 1962. 3364

Local Government Act 1958.

CITY OF SPRINGVALE.

NOTICE OF INTENTION TO TAKE LAND COMPULSORILY.

NOTICE is given that it is the intention of the Council of the City of Springvale, in exercise of the powers conferred on it by the *Local Government Act 1958*, to take compulsorily the following land:—

All that piece of land on the eastern boundary of lot 56, Corrigan-road, lodged plan No. 9395, thus:—Commencing at the south-west corner of lot 56; thence easterly by the southern boundary of the said lot for a distance of 2 ft. 11 in.; thence northerly for a distance of 50 feet; thence westerly by the northern boundary for a distance of 5 ft. 10 in.; thence southerly to the point of commencement.

And all that piece of land on the eastern boundary of lot 55, Corrigan-road, lodged plan No. 9395, thus:—Commencing at the south-west corner of the said lot; thence easterly by the southern boundary for a distance of 5 ft. 10 in.; thence northerly along the eastern boundary of the said lot for a distance of 50 ft. 9 in.; thence westerly by the northern boundary for a distance of 8 ft. 9 in.; thence generally southerly to the point of commencement.

The said land is required for and being taken for the following work or undertaking by the said Council:—

For the purpose of widening Corrigan-road, Noble Park, within its municipal district.

The Council has caused to be prepared specification, map and plan showing the nature and extent of such work or undertaking and more particularly describing the said land and the exact site and measurements thereof and stating that the names of the owners or reputed owners of the said lands are Gerald E. Bell and Leslie R. Cowen, and the names of the occupiers thereof are the said Gerald E. Bell and Leslie R. Cowen.

The said specification, map and plan have been approved by the Council and are now deposited for inspection by all persons interested at the offices of the City of Springvale, situated at Springvale-road, Springvale, and may be inspected there during office hours.

All persons affected by the proposed works or undertaking are hereby required to set forth, in writing, addressed to the said Council or to the Municipal Clerk within forty (40) clear days from the publication of this notice in the *Government Gazette*, all objections which they may have to such work or undertaking.

Dated the 8th day of November, 1962.

By order of the Council,

H. L. WILLIAMS, Town Clerk and Municipal Clerk.

3426

CITY OF SPRINGVALE.

LOAN No. 96.

Special Order to Borrow the Sum of £3,500.

NOTICE is hereby given that the Council at an Ordinary Meeting held on Monday, 5th November, 1962, at 7.00 p.m. passed the following Resolution as a Special Order.

That—

1. (a) This Council borrow moneys by the grant of a mortgage upon the credit of the Municipality pursuant to section 585 of the *Local Government Act 1958*.

(b) The amount of the principal moneys to be borrowed be £3,500.

(c) The rate of interest to be paid be £5 10s. per centum per annum.

(d) The moneys borrowed be repayable by twenty equal instalments payable respectively on the 15th day of January, and on the 15th day of July of each year, the first such instalment being repayable on the 15th day of July, 1963.

(e) The moneys borrowed be repayable at the Australia and New Zealand Bank Limited, Lonsdale and Scott streets, Dandenong.

(f) The loan be applied for the purposes of liquidating or of partly liquidating the amount due on overdraft of current account to the Council's Bankers in respect of the execution of private street construction schemes pursuant to Division 10 of Part XIX. of the *Local Government Acts*.

(g) The loan be liquidated by providing out of the municipal fund on the 15th day of January, and on the 15th day of July of each year, the sum necessary to pay the half-yearly instalment and the interest then due in respect of the loan.

2. The Council directs that this Resolution be brought forward for confirmation as a Special Order at a meeting of the Council to be held on the 3rd day of December, 1962, at seven o'clock in the afternoon.

Notice is hereby further given that the said Resolution will be submitted for confirmation at the Ordinary Meeting of the Council to be held on Monday, 3rd December, 1962, at 7.00 p.m. in the Council Chambers, City Offices, Springvale.

3391

H. L. WILLIAMS Town Clerk.

CITY OF SPRINGVALE.

LOAN No. 98.

Special Order to Borrow the Sum of £50,000.

NOTICE is hereby given that the Council at an Ordinary Meeting held on Monday, 5th November, 1962, at 7.00 p.m. passed the following Resolution as a Special Order.

That—

1. (a) This Council borrow moneys by the grant of a mortgage upon the credit of the Municipality pursuant to section 585 of the *Local Government Act 1958*.

(b) The amount of the principal moneys to be borrowed be £50,000.

(c) The rate of interest to be paid be £5 10s. per centum per annum.

(d) The moneys borrowed be repayable by twenty equal instalments payable respectively on the first day of April, and on the first day of October of each year, the first such instalment being repayable on the first day of October, 1963.

(e) The moneys borrowed be repayable at the Australia and New Zealand Bank Limited, Lonsdale and Scott streets, Dandenong.

(f) The loan be applied for the purposes of liquidating or of partly liquidating the amount due on overdraft of current account to the Council's Bankers in respect of the execution of private street construction schemes pursuant to Division 10 of Part XIX. of the *Local Government Acts*.

(g) The loan be liquidated by providing out of the municipal fund on the first day of April, and on the first day of October of each year, the sum necessary to pay the half-yearly instalment and the interest then due in respect of the loan.

2. The Council directs that this Resolution be brought forward for confirmation as a Special Order at a meeting of the Council to be held on the 3rd day of December, 1962, at seven o'clock in the afternoon.

Notice is hereby further given that the said Resolution will be submitted for confirmation at the Ordinary Meeting of the Council to be held on Monday, 3rd December, 1962, at 7.00 p.m. in the Council Chambers, City Offices, Springvale.

3392

H. L. WILLIAMS Town Clerk.

TOWN OF STAWELL.

LOAN No. 26.

Notice of Intention to Borrow the Sum of £12,000 for Permanent Works and Undertakings.

NOTICE is hereby given that the Council of the Town of Stawell proposes to borrow the sum of Twelve thousand pounds on the credit of the municipal revenues of the Mayor, Councillors and Citizens of the said Town of Stawell, other than such revenue as set out in subsection (3) of section 397 of the *Local Government Act 1958*, such sum to be raised by the grant of a mortgage, in accordance with the provisions of the *Local Government Act 1958*.

1. The maximum rate of interest that may be paid is 5½ per cent. per annum or the rate prevailing at date of settlement.

2. The purpose for which the loan is to be applied is—
Construction of extensions to electricity reticulation. Additional generating equipment.

3. The period of the loan shall be ten years.

4. The moneys borrowed shall be repayable by providing out of the municipal fund twenty half-yearly instalments of approximately £788 1s. 4d. each, including principal and interest, on the 1st day of September and the

1st day of March during the currency of the loan. The first instalment shall be payable on the 1st day of September, 1963.

5. Such moneys shall be repayable at The Australia and New Zealand Savings Bank Limited, Melbourne.

The plans and specifications and the estimate of the cost of the proposed works, and a statement showing the proposed expenditure of the moneys to be borrowed, are open for inspection at the Municipal Offices, Stawell.

Dated 9th November, 1962.

3404

L. L. SMITH, Town Clerk.

BOROUGH OF MOE.

LOAN No. 24.

Notice of Intention to Borrow the sum of £5,000 for Permanent Works and Undertakings.

NOTICE is hereby given that the Council of the Borough of Moe proposes to borrow the sum of Five thousand pounds on the credit of the municipal revenues of the Mayor, Councillors and Burgesses of the said Borough, such sum to be raised by the grant of a mortgage in accordance with the provisions of the *Local Government Act 1958*.

1. The maximum rate of interest that may be paid is £5 10s. per cent. per annum.

2. The purpose for which the loan is to be applied is—

	£
(a) Purchase of Plant and Equipment ..	2,000
(b) Drainage, Administration Building area ..	1,610
(c) Drain, corner of Murray-road and Shanahan-parade ..	520
(d) Albert-street paths ..	450
(e) Street Construction, Murray-road Reserve ..	420
	£5,000

3. The period of the loan shall be ten years.

4. The moneys borrowed shall be repayable by providing out of the municipal fund twenty half-yearly instalments of approximately £328 10s. each, including principal and interest, on the 1st day of August and the 1st day of February during the currency of the loan. The first instalment shall be payable on the 1st day of August, 1963.

5. Such moneys shall be repayable at The State Savings Bank of Victoria, Melbourne.

The plans and specifications and the estimate of the cost of the proposed works, and a statement showing the proposed expenditure of the moneys to be borrowed, are open for inspection at the Borough Office, Moe, during office hours.

Dated 7th November, 1962.

3365

F. E. BARTLETT, Town Clerk.

BOROUGH OF MOE.

LOAN No. 25.

Notice of Intention to Borrow the sum of £8,000 for Permanent Works and Undertakings.

NOTICE is hereby given that the Council of the Borough of Moe proposes to borrow the sum of Eight thousand pounds on the credit of the municipal revenues of the Mayor, Councillors and Burgesses of the said Borough, such sum to be raised by the grant of a mortgage in accordance with the provisions of the *Local Government Act 1958*.

1. The maximum rate of interest that may be paid is £5 10s. per cent. per annum.

2. The purpose for which the loan is to be applied is—
Council contribution to C.R.B. works.

3. The period of the loan shall be 40 years.

4. The loan is to be liquidated by the creation of a sinking fund, pursuant to section 423A of the *Local Government Act 1958*. Interest on the amount of the loan shall be payable half-yearly.

5. Such moneys shall be repayable at the State Superannuation Board, Treasury Gardens, Melbourne, C2, or at the Council's bankers for the time being in the City of Melbourne, or at such other place or places as the lender from time to time may require.

The plans and specifications and the estimate of the cost of the proposed works, and a statement showing the proposed expenditure of the moneys to be borrowed, are open for inspection at the Borough Office, Moe.

Dated this 7th day of November, 1962.

3367

F. E. BARTLETT, Town Clerk.

BOROUGH OF MOE.

LOAN No. 26.

Notice of Intention to Borrow the sum of £5,000 for Permanent Works and Undertakings.

NOTICE is hereby given that the Council of the Borough of Moe proposes to borrow the sum of Five thousand pounds on the credit of the municipal revenues of the Mayor, Councillors and Burgesses of the said Borough, such sum to be raised by the grant of a mortgage in accordance with the provisions of the *Local Government Act 1958*.

1. The maximum rate of interest that may be paid is £5 10s. per cent. per annum.
2. The purpose for which the loan is to be applied is—
The purchase of a staff residence in Newborough.
3. The period of the loan shall be 40 years.
4. The moneys borrowed shall be repayable by providing out of the municipal fund 80 half-yearly instalments of approximately £155 4s. 4d. each, including principal and interest, on the 1st day of August and the 1st day of February during the currency of the loan. The first instalment shall be payable on the 1st day of August, 1963.
5. Such moneys shall be repayable at the National Bank of Australasia, Melbourne, or at the Council's bankers for the time being in Melbourne.

The plans and specifications and the estimate of the cost of the proposed works, and a statement showing the proposed expenditure of the moneys to be borrowed, are open for inspection at the Borough Office, Moe, during office hours.

Dated 7th November, 1962.

3366

F. E. BARTLETT, Town Clerk.

SHIRE OF BAIRNSDALE.

LOAN No. 43.

Notice of Intention to Borrow the Sum of £11,000 for Permanent Works and Undertakings.

NOTICE is hereby given that the Council of the Shire of Bairnsdale proposes to borrow the sum of Eleven thousand pounds on the credit of the municipal revenues of the President, Councillors and Ratepayers of the said Shire, such sum to be raised by the grant of a mortgage, in accordance with the provisions of the *Local Government Act 1958*.

1. The maximum rate of interest that may be paid is £5 7s. 6d. per cent. per annum.
2. The purposes for which the loan is to be applied are—
Purchase of road-making plant.
3. The period of the loan shall be six years.
4. The moneys borrowed shall be repayable by providing out of the municipal fund twelve half-yearly instalments of £1,084 11s. 4d. each, including principal and interest, on the 1st day of March and the 1st day of September during the currency of the loan, the first instalment to be repayable on the 1st day of September, 1963.
5. Such moneys shall be repayable at the Bank of New South Wales, Bairnsdale.

The plans and specifications and the estimate of the cost of the proposed works, and a statement showing the proposed expenditure of the moneys to be borrowed, are open for inspection at the Shire Office, Nicholson-street, Bairnsdale during office hours.

3448

E. LLOYD BRINDLEY, Shire Secretary.

SHIRE OF BAIRNSDALE.

LOAN No. 44.

Notice of Intention to Borrow the Sum of £15,000 for Permanent Works and Undertakings.

NOTICE is hereby given that the Council of the Shire of Bairnsdale proposes to borrow the sum of Fifteen thousand pounds on the credit of the municipal revenues of the President, Councillors and Ratepayers of the said Shire, such sum to be raised by the grant of a mortgage, in accordance with the provisions of the *Local Government Act 1958*.

1. The maximum rate of interest that may be paid is £5 10s. per cent. per annum.
2. The purposes for which the loan is to be applied are—
Road construction and drainage.

3. The period of the loan shall be fifteen years.

4. The moneys borrowed shall be repayable by providing out of the municipal fund 30 half-yearly instalments of £740 15s. 4d. each, including principal and interest, on the 1st day of March and the 1st day of September during the currency of the loan, the first instalment to be repayable on the 1st day of September, 1963.

5. Such moneys shall be repayable at the Bank of New South Wales, Bairnsdale.

The plans and specifications and the estimate of the cost of the proposed works, and a statement showing the proposed expenditure of the moneys to be borrowed, are open for inspection at the Shire Office, Nicholson-street, Bairnsdale during office hours.

3447

E. LLOYD BRINDLEY, Shire Secretary.

SHIRE OF BALLARAT.

BY-LAW No. 35.

NOTICE is hereby given that, in pursuance of powers conferred by the Local Government Acts, the President, Councillors and Ratepayers of the Shire of Ballarat have made By-law No. 35 for prohibiting or regulating the leaving standing of derelict or unregistered motor cars on streets or roads and providing for the removal and disposal of such motor cars and the imposition of charges for such removal and disposal.

A copy of the By-law is open for inspection, free of charge, during office hours at the Office of the Council, Gillies-street, Wendouree.

3421

JAMES H. MITCHELL, Shire Secretary.

SHIRE OF BALLARAT.

BY-LAW No. 36.

NOTICE is hereby given that, in pursuance of powers conferred by the Local Government Acts, the President, Councillors and Ratepayers of the Shire of Ballarat have made a By-law No. 36 for prohibiting or regulating the leaving standing of caravans on streets or roads and the placing of caravans on private property.

A copy of the By-law is open for inspection, free of charge, during office hours at the Office of the Council, Gillies-street, Wendouree.

3420

JAMES H. MITCHELL, Shire Secretary.

SHIRE OF BUNINYONG.

BY-LAW No. 23.

A By-law of the Shire of Buninyong made under section 197 (1) (XX.) of the *Local Government Act 1958* as amended by any Act, and numbered 23 for prohibiting the use on any road of any vehicle having on its wheels any bars, spikes, flanges or other projections or of any vehicle which moves wholly or partly on crawler or revolving tracks.

IN pursuance of the powers conferred by the *Local Government Act 1958* as amended by any Act, the President, Councillors and Ratepayers of the Shire of Buninyong, order as follows:—

1. No person shall use on any road any vehicle having on its wheels any bars, spikes, flanges or other projections or any vehicle which moves wholly or partly on crawler or revolving tracks.
2. This By-law shall apply to and have operation throughout the whole of the municipal district of the Shire of Buninyong.

Resolution for passing this By-law agreed to by the Council of the Shire of Buninyong on the 2nd day of August, 1962, and confirmed on the 31st day of August, 1962.

The common seal of the Corporation, styled the President, Councillors and Ratepayers of the Shire of Buninyong was affixed hereto, in the presence of—

3383

(L.S.) D. L. COXALL, President.
A. F. TURNER, Councillor.
A. C. LORD, Shire Secretary.

SHIRE OF CROYDON.

WHEREAS the Council of the Shire of Croydon deems it expedient to provide the work of undertaking the constructing of a drain on the land described in the Schedule hereto: And whereas for the purpose thereof the exercise of the compulsory power of taking the said easement will in the Council's opinion be necessary and desirable: And whereas the Council has caused to be prepared maps, plans, sections and elevations setting out and describing such work or undertaking and the exact

site and admeasurements thereof and the names of the owners or reputed owners, lessees or reputed lessees and the occupiers thereof as far as such names be ascertained by the Council: And whereas such maps, plans, sections and elevations are deposited at the office of the Council at Croydon and are and shall be open for inspection by all persons interested at all reasonable hours for the space of 40 clear days after publication of this notice in the *Government Gazette*: Now notice is hereby given to all persons affected by the proposed work and undertaking and they are hereby called upon to set forth, in writing, addressed to the said Council or the President of the Shire of Croydon within 40 clear days from the publication of this notice in the *Government Gazette* all objections which they may have to the said work or undertaking.

SCHEDULE HEREINBEFORE REFERRED TO:

All that piece of land being 6 feet wide along the northern boundary of lot 1, lodged plan 23011, corner of Canterbury-road and Gracedale-avenue, Bayswater.

3369 K. A. MCKAY, Shire Secretary.

SHIRE OF FLINDERS.

LOAN No. 32.

Notice of Intention to Borrow the Sum of £30,000 for Permanent Works and Undertakings.

NOTICE is hereby given that the Council of the Shire of Flinders proposes to borrow the sum of £30,000 upon the credit of the municipal revenues of the President, Councillors and Ratepayers of the Shire of Flinders, such sum to be raised by grant of a mortgage, in accordance with the provisions of the *Local Government Act 1958*.

1. The maximum rate of interest that may be paid is £5 10s. per centum per annum.

2. The purpose for which the loan is to be applied is—

Purchase of accounting machine ..	£2,000
Construction of Rosebud Olympic Oval ..	8,000
Construction of streets ..	20,000

£30,000

3. The period of the loan shall be ten years.

4. The loan shall be repaid by twenty half-yearly instalments of £1,970 3s. each by provision out of the Municipal Fund of the amount during the currency of the loan. The first instalment shall be due and payable on the 1st August, 1963.

5. Such money shall be repayable at the National Bank of Australasia Ltd., Melbourne.

The plans, specifications and an estimate of the cost of the proposed works, and a statement showing the proposed expenditure of the moneys to be borrowed, are open for inspection at the Shire Office, Dromana, during office hours.

3422 S. WILLIAMS, Shire Secretary.

SHIRE OF GLENELG.

APPOINTMENT OF PROSECUTING OFFICER.

NOTICE is hereby given that Senior Constable Eric William Brewer, No. 10926, has been appointed as Prosecuting Officer in place of Sergeant Alan Coysh, No. 10150.

3445 J. B. HANSEN, Shire Secretary.

SHIRE OF HAMPDEN.

PROSECUTING OFFICER.

NOTICE is hereby given that Senior Constable Reginald George Brown, No. 10772, has been appointed Prosecuting Officer to the Shire of Hampden, in lieu of Sergeant T. P. Gilmore, resigned.

3368 S. J. GRIMMER, Shire Secretary.

SHIRE OF KOWREE.

IN pursuance of the powers conferred by section 522 of the *Local Government Act 1958*, the Council of the Shire of Kowree doth hereby direct that the land in the Parish of Jallakin more particularly described hereunder which has been taken purchased or acquired by it shall be a public highway from and after the date of publication of this Order in the *Government Gazette*:—

All that piece of land being the surface and down to a depth of 50 feet below the surface of that part of allotment 17A, Parish of Jallakin, County of Lowan, containing 17 perches bounded as follows:—Commencing at the south-

east corner of the said allotment; thence north 89 deg. 43 min. west 450 links; thence north 37 deg. 9 min. west 285 5/10 links; thence south 52 deg. 4 min. east 242 links; thence south 18 deg. 28 min. east 83 links to the commencing point.

The common seal of the President, Councillors and Ratepayers of the Shire of Kowree was hereto affixed this 5th day of October, 1959, in the presence of—

(SEAL) R. S. HARKNESS, President.
A. M. HOBBS, Councillor.
3406 H. ERNEST WALKER, Secretary.

SHIRE OF KOWREE.

IN pursuance of the powers conferred by section 522 of the *Local Government Act 1958*, the Council of the Shire of Kowree doth hereby direct that the land in the Parish of Edenhope being all that piece of land containing 1 acre 2 roods 8 perches or thereabouts, being part of Crown section A, Parish of Edenhope, commencing at a point on the southern boundary thereof distant 2,071 6/10 links from the south-west corner thereof; thence north 600 links west, 400 links north, 100 links east, 400 links north, 453.4 links east, 100 links south, 1,153.4 links west, 100 links to the commencing point, which has been taken purchased or acquired by it, shall be a public highway from and after the date of publication of this Order in the *Government Gazette*.

The common seal of the President, Councillors and Ratepayers of the Shire of Kowree was hereunto affixed this 5th day of September, 1960, in the presence of—

(SEAL) R. G. WALKER, President.
A. M. HOBBS, Councillor.
3407 H. ERNEST WALKER, Secretary.

SHIRE OF KOWREE.

IN pursuance of the powers conferred by section 522 of the *Local Government Act 1958*, the Council of the Shire of Kowree doth hereby direct that the land in the Parish of Boorookpi containing 3 roods 32 5/10 perches or thereabouts, being part of Crown allotment 7, commencing at the north-east corner of the said allotment bearing south 0 deg. 25 min. east 228 1/10 links; thence north 75 deg. 9 min. west; thence north 89 deg. 35 min. east 835 6/10 links to the commencing point, which has been taken purchased or acquired by it, shall be a public highway from and after the date of publication of this Order in the *Government Gazette*.

The common seal of the President, Councillors and Ratepayers of the Shire of Kowree was hereunto affixed this 5th day of November, 1962, in the presence of—

(SEAL) A. M. HOBBS, President.
S. C. HOBBS, Councillor.
3408 H. ERNEST WALKER, Secretary.

SHIRE OF KOWREE.

IN pursuance of the powers conferred by section 522 of the *Local Government Act 1958*, the Council of the Shire of Kowree doth hereby direct that the land in the Parish of Boorookpi containing 11 8/10 perches being part of Crown allotment 8A, commencing at the northern most corner of the said allotment; thence south 56 deg. 48 min. east 104 4/10 links; thence north 80 deg. 50 min. west 374 4/10 links; thence south 89 deg. 35 min. west 255 6/10 links to the commencing point limited as to depth to the surface and down to a depth of 50 feet below the surface hereof, which has been taken purchased or acquired by it, shall be a public highway from and after the date of publication of this Order in the *Government Gazette*.

The common seal of the President, Councillors and Ratepayers of the Shire of Kowree was hereunto affixed this 5th day of November, 1962, in the presence of—

(SEAL) A. M. HOBBS, President.
S. C. HOBBS, Councillor.
3409 H. ERNEST WALKER, Secretary.

SHIRE OF KOWREE.

IN pursuance of the powers conferred by sections 522 and 526 of the *Local Government Act 1958*, the Council of the Shire of Kowree doth hereby direct that the land in the Parish of Awonga being part of Crown allotment G, commencing at the north-east angle of the said allotment; thence south 59 deg. 21 min. west 171 7/10 links; thence north 36 deg. 6 min. east 107 1/10 links; thence north 89 deg. 22 min. east 84 6/10 links to the commencing point

containing 5 8/10 perches or thereabouts, which has been taken purchased or acquired by it, shall be a public highway from and after the date of publication of this Order in the *Government Gazette*.

The common seal of the President, Councillors and Ratepayers of the Shire of Kowree was hereunto affixed this 5th day of November, 1962, in the presence of—

(SEAL) A. M. HOBBS, President.
S. C. HOBBS, Councillor.
3410 H. ERNEST WALKEAR, Secretary.

SHIRE OF KOWREE.

IN pursuance of the powers conferred by sections 522 and 526 of the *Local Government Act 1958*, the Council of the Shire of Kowree doth hereby direct that the land in the Parish of Awonga being part of Crown allotment 86 commencing at the south-east angle of the said allotment; thence north 17 deg. 2 min. east 207 5/10 links; thence south 36 deg. 6 min. east 246 7/10 links; thence north 89 deg. 21 min. east 84 6/10 links to the commencing point containing 13 4/10 perches or thereabouts which has been taken purchased or acquired by it, shall be a public highway from and after the date of publication of this Order in the *Government Gazette*.

The common seal of the President, Councillors and Ratepayers of the Shire of Kowree was hereunto affixed this 5th day of November, 1962, in the presence of—

(SEAL) A. M. HOBBS, President.
S. C. HOBBS, Councillor.
3411 H. ERNEST WALKEAR, Secretary.

SHIRE OF KOWREE.

IN pursuance of the powers conferred by sections 522 and 526 of the *Local Government Act 1958*, the Council of the Shire of Kowree doth hereby direct that the land in the Parish of Yallakar being—

Firstly, all that piece of land commencing at the north-east corner of allotment 6c section A, said Parish; thence south 0 deg. 46 min. east 110 links; thence south 89 deg. 15 min. west 1,497.1 links; thence north 0 deg. 46 min. west 110 links; thence north 89 deg. 15 min. east 1,497.1 links to the commencing point containing 1 acre 2 roods 23 perches.

Secondly, all that piece of land commencing at the north-west corner of allotment 19 section A, said Parish; thence north 89 deg. 15 min. east 100 links; thence south 0 deg. 46 min. east 2,205.9 links; thence south 11 deg. 19 min. west 477.8 links; thence north 0 deg. 46 min. west 2,673.1 links to the commencing point containing 2 acres 1 rood 30 perches—

which has been taken purchased or acquired by it shall be a public highway from and after the date of publication of this Order in the *Government Gazette*.

The common seal of the President, Councillors and Ratepayers of the Shire of Kowree was hereto affixed the 8th day of February, 1960, in the presence of—

(SEAL) R. S. HARKNESS, President.
J. FINN KIRBY, Councillor.
3412 H. ERNEST WALKEAR, Secretary.

SHIRE OF KOWREE.

IN pursuance of the powers conferred by sections 522 and 526 of the *Local Government Act 1958*, the Council of the Shire of Kowree doth hereby direct that the land in the Parish of Nuncoung being part of Crown allotment 64 containing 1 acre 3 roods 8 2/10 perches, commencing at a point on the eastern boundary of the said allotment, distant south 0 deg. 45 min. east 181 4/10 links from the south-east corner of the land in certificate of title, volume 7157, fol. 282; thence south 0 deg. 45 min. east 818 6/10 links; thence north 89 deg. 58 min. west 656 2/10 links; thence north 55 deg. 14 min. east 591 1/10 links; thence north 19 deg. 22 min. east 510 8/10 links to the point of commencement, which has been taken purchased or acquired by it, shall be a public highway from and after the date of publication of this Order in the *Government Gazette*.

The common seal of the President, Councillors and Ratepayers of the Shire of Kowree was hereunto affixed this 5th day of November, 1962, in the presence of—

(SEAL) A. M. HOBBS, President.
S. C. HOBBS, Councillor.
3413 H. ERNEST WALKEAR, Secretary.

SHIRE OF KOWREE.

IN pursuance of the powers conferred by section 522 of the *Local Government Act 1958*, the Council of the Shire of Kowree doth hereby direct that the land in the Parish of Awonga County of Lowan being the surface and down to a depth of 50 feet below the surface of that part of Crown allotment 110, commencing at the south-east corner of the said allotment; thence south 89 deg. 52 min. east 1,159 links; thence north 59 deg. 20 min. east 116 1/10 links; thence north 89 deg. 52 min. east 1,059 1/10 links; thence south 0 deg. 1 min. east 59 links to the commencing point, which has been taken purchased or acquired by it, shall be a public highway from and after the date of publication of this Order in the *Government Gazette*.

The common seal of the President, Councillors and Ratepayers of the Shire of Kowree was hereunto affixed this 5th day of November, 1962, in the presence of—

(SEAL) A. M. HOBBS, President.
S. C. HOBBS, Councillor.
3414 H. ERNEST WALKEAR, Secretary.

SHIRE OF KOWREE.

IN pursuance of the powers conferred by section 522 of the *Local Government Act 1958*, the Council of the Shire of Kowree doth hereby direct that the land in the Parish of Awonga County of Lowan being part of Crown allotment 49, commencing at the north-west corner of the said allotment; thence north 89 deg. 53 min. east distant 938.2 links; thence south 67 deg. 14 min. west distant 551 links; thence south 38 deg. 45 min. west distant 508.8 links; thence south 13 deg. 01 min. west distant 491.5 links; thence north 0 deg. 3 min. west distant 1,087 links to the commencing point containing 2 acres 3 roods 6 3/10 perches or thereabouts, which has been taken purchased or acquired by it, shall be a public highway from and after the date of publication of this Order in the *Government Gazette*.

The common seal of the President, Councillors and Ratepayers of the Shire of Kowree was hereunto affixed this 5th day of November, 1962, in the presence of—

(SEAL) A. M. HOBBS, President.
S. C. HOBBS, Councillor.
3415 H. ERNEST WALKEAR, Secretary.

SHIRE OF KOWREE.

IN pursuance of the powers conferred by section 522 of the *Local Government Act 1958*, the Council of the Shire of Kowree doth hereby direct that the land in the Parish of Awonga County of Lowan being part of Crown allotment 49c, commencing at the south-west corner of the said allotment; thence north 0 deg. 3 min. west distant 500 links; thence south 3 deg. 02 min. east distant 500.7 links; thence 589 deg. 57 min. west distant 26 links to the commencing point containing 10 4/10 perches or thereabouts, which has been taken purchased or acquired by it, shall be a public highway from and after the date of publication of this Order in the *Government Gazette*.

The common seal of the President, Councillors and Ratepayers of the Shire of Kowree was hereunto affixed this 5th day of November, 1962, in the presence of—

(SEAL) A. M. HOBBS, President.
S. C. HOBBS, Councillor.
3416 H. ERNEST WALKEAR, Secretary.

SHIRE OF KOWREE.

IN pursuance of the powers conferred by section 522 of the *Local Government Act 1958*, the Council of the Shire of Kowree doth hereby direct that the land in the Parish of Awonga County of Lowan being part of Crown allotment 30, commencing at the south-west corner of the said allotment; thence north 0 deg. 1 min. east distant 59 links; thence north 89 deg. 52 min. east distant 1,402.8 links; thence south 5 deg. 34 min. east distant 59.3 links; thence south 89 deg. 52 min. east distant 1,397 links to the commencing point containing 3 roods 12 2/10 perches or thereabouts, which has been taken purchased or acquired by it, shall be a public highway from and after the date of publication of this Order in the *Government Gazette*.

The common seal of the President, Councillors and Ratepayers of the Shire of Kowree was hereunto affixed this 5th day of November, 1962, in the presence of—

(SEAL) A. M. HOBBS, President.
S. C. HOBBS, Councillor.
3417 H. ERNEST WALKEAR, Secretary.

SHIRE OF MALDON.

LOAN No. 13.

Notice of Intention to Borrow the Sum of £1,400 for Permanent Works and Undertakings.

NOTICE is hereby given that the Council of the Shire of Maldon proposes to borrow the sum of One thousand four hundred pounds on the credit of the municipal revenues of the President, Councillors and Ratepayers of the said Shire, such sum to be raised by the grant of a mortgage, in accordance with the provisions of the *Local Government Act 1958*.

1. The maximum rate of interest that may be paid is 5½ per cent. per annum.

2. The purpose for which the loan is to be applied is for renovations and improvements to Maldon Swimming Pool.

3. The period of the loan shall be ten years.

4. The moneys borrowed shall be repayable by providing out of the Municipal Fund twenty half-yearly instalments of approximately £91 19s. each, including principal and interest, on the 1st day of September and the 1st day of March during the currency of the loan. The first instalment shall be payable on the 1st day of September, 1963.

5. Such moneys shall be repayable at the State Savings Bank of Victoria, Melbourne.

The plans and specifications and the estimate of the cost of the proposed works, and a statement showing the proposed expenditure of the moneys to be borrowed, are open for inspection at the Shire Office, Maldon.

Dated the 9th November, 1962.

3423

S. R. BEACH, Shire Secretary.

SHIRE OF MANSFIELD.

LOAN No. 40.

Notice of Intention to Borrow the Sum of £1,630 for Permanent Works and Undertakings.

NOTICE is hereby given that the Council of the Shire of Mansfield proposes to borrow the sum of Sixteen hundred and thirty pounds on the credit of the municipal revenues of the President, Councillors and Ratepayers of the said Shire, such sum to be raised by the grant of a mortgage, in accordance with the provisions of the *Local Government Act 1958*.

1. The maximum rate of interest that may be paid is 5½ per centum per annum.

2. The purpose for which the loan is to be applied is construction of caravan park at Mansfield and construction of launching ramps, approach roads and turning bays at Goughs Bay.

3. The period of the loan shall be ten years.

4. The moneys borrowed shall be repayable by providing out of the Municipal Fund twenty half-yearly instalments of approximately One hundred and seven pounds one shilling (£107 1s.) each, including principal and interest, on the 1st day of February and the 1st day of August during the currency of the loan. The first instalment shall be payable on the 1st day of August, 1963.

5. Such moneys shall be repayable at the State Savings Bank of Victoria, Melbourne.

6. The plans and specifications and the estimate of the cost of the proposed works, and a statement showing the proposed expenditure of the moneys to be borrowed, are open for inspection at the Shire Office, Mansfield.

Dated the 7th day of November, 1962.

3390

R. WOMERSLEY, Shire Secretary.

SHIRE OF MILDURA.

BY-LAW No. 102.

NOTICE is hereby given that, in pursuance of the powers conferred by the Dog Acts and the Local Government Acts, the President, Councillors and Ratepayers of the Shire of Mildura have made By-law No. 102 for prescribing fees and for providing that any person who is the owner of a dog, and who is in necessitous circumstances, shall be entitled to register the dog without fee.

A copy of the By-law is open for inspection, free of charge, during office hours at the office of the Council, Deakin-avenue, Mildura.

3405

A. D. HARVEY, Shire Secretary.

Sewerage Districts Acts.

SHIRE OF MORNINGTON.

PROPOSED MOUNT ELIZA SEWERAGE AUTHORITY.

NOTICE is hereby given that the Mornington Shire Council has made application to the Honorable the Minister of Water Supply for the constitution of a Sewerage Authority and for the Proclamation of a sewerage district at Mount Eliza, and for the construction, maintenance and continuance of sewerage works within that district under the provisions of the Sewerage Districts Acts.

A general plan and description of the proposed works have been submitted with the application, and copies of same may be seen at—

- (i) The Mornington Civic Centre, Queen-street, Mornington.
- (ii) The offices of the State Rivers and Water Supply Commission, 90 Orrong-road, Armadale.
- (iii) The offices of the Commission of Public Health, 295 Queen-street, Melbourne.

Dated at Mornington the 9th day of November, 1962.

3418

D. G. COLLINGS, Shire Secretary.

SHIRE OF PHILLIP ISLAND.

PROSECUTING OFFICER, PHILLIP ISLAND.

NOTICE is hereby given that First Constable Ernest William Lee, No. 9935, of Cowes, has been appointed Prosecuting Officer for the Shire of Phillip Island.

3425

STAN A. HARRIS, Shire Secretary.

SHIRE OF SOUTH GIPPSLAND.

By-LAW No. 37.

A By-law of the Shire of South Gippsland made under the provisions of the *Health Act 1958* and numbered 37 relating to the collection and disposal of nightsoil.

IN pursuance of the powers conferred by the *Health Act 1958* and of every other power enabling them in that behalf the President, Councillors and Ratepayers of the Shire of South Gippsland with the approval of the Governor in Council do hereby order as follows:—

1. The provisions of By-law No. 14 shall cease to apply to and have operation in the Townships of Welshpool, Port Welshpool and Port Franklin within the boundaries set out in the following descriptions:—

Welshpool.

Commencing at the south-west corner of Crown allotment 6 of A. Parish of Welshpool; thence northerly along the western boundary of said Crown allotment to north side of Sidney-street, being north boundary of lodged plan 3299; thence in an easterly direction along the north side of Sidney-street, across Welshpool-Boolarra road, and along north boundary of lodged plan 4360 to most northerly corner of said lodged plan; thence south-easterly along the eastern boundary of said lodged plan to most easterly corner of said lodged plan, being a point on the northern side of Government road; thence by a line in a south-easterly direction across Government road, railway station, and Railway-avenue to north-east corner of lodged plan 4764; thence southerly along eastern boundary of said lodged plan and part of eastern boundary of lodged plan 5441 to the north side of Pedersen-street; thence south-westerly along the north side of said street to the north-east corner of lot 30, lodged plan 5441; thence westerly along north boundary of said lot to point on the eastern side of Government road; thence by line in a north-westerly direction across Government road to south-east corner of lodged plan 4756; thence westerly along south boundary and northerly along west boundary of portion of lodged plan 4756, south of railway, to railway line; thence by line across railway to most westerly point of lodged plan 4756; thence south-westerly along north boundary of railway line to west boundary of Crown allotment 14A; thence north-westerly along west boundary of said allotment to north-east corner of allotment 13; thence by a line in a northerly direction across Government road to point of commencement.

Port Welshpool.

All of section 1 to 17, allotments 1 to 7 of section 18 and allotments 1 to 10 and 14 and 15 of section 19 in the Township of Welshpool.

Port Franklin.

All that part of the Township of Bowen on the west side of the Franklin river and all of section E in the Parish of Toora.

2. This by-law shall come into force and operation on its approval by the Governor in Council and immediately after its publication in the *Government Gazette*.

Resolution for passing this By-law agreed to by the Council on the 12th day of July, 1962, and confirmed on the 9th day of August, 1962.

The common seal of the President, Councillors and Ratepayers of the Shire of South Gippsland was hereunto affixed, in the presence of—

(SEAL) J. H. McDONALD, President.
T. R. MORRIS, Councillor.
V. W. B. WOOD, Councillor.
J. RENNICK, Secretary.

Submitted to the Commission of Public Health on 21st August, 1962.—J. F. RAYNER, Acting Secretary, Commission of Public Health.

Approved by the Governor in Council on the 11th day of September, 1962.—N. G. WISHART, Clerk of the Executive Council. 3389

SHIRE OF WODONGA.

BY-LAW No. 52.

A By-law of the Shire of Wodonga, made under the Dog Acts, and numbered 52, for fixing registration and other fees thereunder.

IN pursuance of the powers conferred by the Dog Acts and of any and every other power it thereunto enabling, the President, Councillors and Ratepayers of the Shire of Wodonga order as follows:—

1. By-law No. 41 is hereby repealed.
2. The following fees and sums are hereby fixed, pursuant to the Dog Acts:—
 - (a) For registration, pursuant to section 6 of *Dog Act 1958*, as amended by any Act—Ten to Twenty shillings.
 - (b) For particulars of any dog or the name of the registered owner thereof or for a certified copy of the receipt mentioned in section 12 of the *Dog Act 1958*, as amended by any Act—Two shillings and six pence.
 - (c) Sum payable to the Registration Officer, pursuant to section 15 of the *Dog Act 1958*, as amended by any Act—£3.
 - (d) Sum payable to the Registration Officer, pursuant to section 16 of the *Dog Act 1958*, as amended by any Act—£3.
3. This By-law shall apply to and have operation throughout the whole of the municipal district.

Resolution for passing this By-law agreed to by the Council on the 3rd day of October, 1962, and confirmed on the 7th day of November, 1962.

The common seal of the President, Councillors and Ratepayers of the Shire of Wodonga was hereunto affixed, in the presence of—

(SEAL) A. G. RICHARDSON, President.
R. G. SNOWDON, Councillor.
H. McK. SILKE, Shire Secretary.

3424

NOTICE OF INTENTION TO APPLY FOR AN ORDER IN COUNCIL UNDER THE ELECTRIC LIGHT AND POWER ACT 1958.

NOTICE is hereby given that J. H. Ferris and A. J. Thomson intend to apply to the Governor in Council of the State of Victoria for an Order under section 10 of the *Electric Light and Power Act 1958* authorizing them to supply electricity for public and private purposes within an area comprising the Township of Walwa.

There are no tramways or railways which the applicant proposed to break up or interfere with in accordance with the special power to be inserted in that behalf in the proposed Order.

Copies of the draft Order and of the Order when made can be obtained by any person at the price of Ten shillings each at J. H. Ferris and A. J. Thomson, Walwa, and at the office of the State Electricity Commission of Victoria, at Nos. 22-32 William-street, Melbourne.

Notices of objection and other documents may be served at the office of the applicant as aforesaid.

Every council, company, person or persons desirous of bringing before the State Electricity Commission of Victoria, by whom the *Electric Light and Power Act 1958* is administered, any objection respecting the application must do so within three months from the date of the *Government Gazette* containing this advertisement, by

notice addressed to the Secretary, State Electricity Commission of Victoria, 22-32 William-street, Melbourne, marked on the outside of the cover enclosing it: "*Electric Light and Power Act 1958*". A copy of every such notice must also be forwarded to the applicant for the Order.

Dated this 1st day of November, 1962.

J. H. FERRIS.
A. J. THOMSON.

3400

NOTICE is hereby given that the Harrow Golf Club has applied for a lease of allotment 71A, Parish of Harrow, containing 180 acres 0 roods 30 perches, pursuant to section 134 of the *Land Act 1958*, for the purpose of amusement and recreation for a term of 21 years. 3235

NOTICE is hereby given that San Remo Fishermen's Co-operative Society Limited of San Remo has applied for a lease under section 134 of the *Land Act 1958*, for a term of 20 years, of allotment 1F, section A, Township of San Remo, Parish of Woolamai, as a site for Fish Freezing Works. 3224

NOTICE is hereby given that the Yackandandah and District Bowling Club has applied for a lease for a term of 21 years, under section 134 of the *Land Act 1958*, of 1 acre and 25 perches being allotment 6, section 10, Township of Yackandandah, for purposes of Amusement and Recreation (bowling green). 3277

WARRAGUL WATERWORKS TRUST.

PROPOSED DARNUM URBAN DISTRICT.

NOTICE is hereby given that the Warragul Waterworks Trust has made application to the Honorable the Minister of Water Supply for the proclamation of an Urban District at Darnum, and the construction, maintenance, and continuance of water supply works within that district under the provisions of the Water Acts.

A general plan and description of the proposed works have been submitted with the application, and copies of the same may be seen at the Trust's office at Warragul.

Dated at Warragul the 29th day of October, 1962.

3294 R. W. LEASK, Secretary.

GEELONG WATERWORKS AND SEWERAGE TRUST.

PURSUANT to section 60 (2) of the *Geelong Waterworks and Sewerage Act 1958* (No. 6263), notice is hereby given of the intention of the Trust to construct sewers to provide for properties in and adjacent to:—

Shire of South Barwon.—Lower Spring-street, Maxwell-avenue, Bailey-street, Glen-avenue and Barwon Heads-road, East Belmont.

Shire of Corio.—McCurdy-road and Oak-street, Herne Hill; Macarthur-avenue, Bell Park.

City of Geelong.—Oxford-street, Whittington. Wood-street and Strong-street, Breakwater—

and more particularly as shown on maps which are open for inspection at the Trust's Offices, between the hours of 9 a.m. and 4 p.m. daily, from Monday to Friday inclusive.

Dated this 5th day of November, 1962.

3376 B. C. HENSHAW, Secretary.

BALLARAT SEWERAGE AUTHORITY.

PURSUANT to section 119 (2) of the *Sewerage Districts Act 1958* (No. 6368), notice is hereby given of the intention to construct sewers to provide for properties situated in portions of the areas bounded approximately by:—

City of Ballarat.—Lovenear-grove including lots Nos. 35 to 49 and 13 to 17; Rubicon-street north side from about 5 chains east of Skipton-street easterly about 2½ chains.

Borough of Sebastopol.—Sayle, Yarrowee, Rubicon and Orion-streets—

more particularly as shown on maps which are open for inspection at this office between the hours of 9 a.m. and 4 p.m., Monday to Friday inclusive.

Dated this 8th day of November, 1962.

3427 CHAS. H. CLAMP, Secretary.

NOTICE OF INTENTION TO APPLY FOR A LICENCE TO DIVERT WATER AND CUT RACE FROM THE RIVER MURRAY, AT BARMAN.

I HEREBY give notice that I intend to apply for a licence empowering me to divert water for a term of fifteen years to the extent of 100 acre-feet per annum at

a maximum rate of 5 acre-feet per day of 24 hours for the irrigation, being part of allotment 1-10 and 36, section 13, Parish of Barmah, and to occupy certain Crown lands for works of diversion, and to cut a race thereon.

Any objection to such application must be forwarded, in writing, to reach the State Rivers and Water Supply Commission, Melbourne, before 17th December, 1962, being 30 days from the first publication of this notice.

IRENE MARY MALONEY.

48 High-street, Echuca. 3441

NOTICE OF INTENTION TO APPLY FOR A LICENCE TO DIVERT WATER AND CUT RACE FROM THE RIVER MURRAY, AT ROBINVALE.

I HEREBY give notice that I intend to apply for a licence empowering me to divert water for a term of seven and one-half years to the extent of 9 acre-feet per annum at a maximum rate of $\frac{1}{2}$ acre-foot per day of 24 hours for the irrigation of vines, being part of allotment 60, Parish of Bumbang, and to occupy certain Crown lands for works of diversion and to cut a race thereon.

Any objection to such application must be forwarded, in writing, to reach the State Rivers and Water Supply Commission, Melbourne, before 9th December, 1962, being 30 days from the first publication of this notice.

GIUSIPEPPE GARAFALO.

Box 222, Robinvale. 3439

NOTICE OF INTENTION TO APPLY FOR A LICENCE TO DIVERT WATER AND CUT RACE FROM THE RIVER MURRAY, AT ROBINVALE.

WE hereby give notice that we intend to apply for a licence empowering me to divert water for a term of seven and one-half years to the extent of $\frac{7}{8}$ acre-feet per annum at a maximum rate of 2 acre-feet per day of 24 hours for the irrigation of vines and pasture, being part of allotment 71, Parish of Bumbang, and to occupy certain Crown lands for works of diversion and to cut a race thereon.

Any objection to such application must be forwarded, in writing, to reach the State Rivers and Water Supply Commission, Melbourne, before 9th December, 1962, being 30 days from the first publication of this notice.

BRUNO NAGL.
JOY NAGL.

Box 407, Robinvale. 3436

NOTICE OF INTENTION TO APPLY FOR A LICENCE TO DIVERT WATER AND CUT RACE FROM THE RIVER MURRAY, AT BOUNDARY BEND.

I HEREBY give notice that I intend to apply for a licence empowering me to divert water for a term of seven years to the extent of 27 acre-feet per annum at a maximum rate of 2-25 acre-feet per day of 24 hours for the irrigation of 9 acres, being part of allotment 2, section A, Parish of Yungera, and to occupy certain Crown lands for works of diversion and to cut a race thereon.

Any objection to such application must be forwarded, in writing, to reach the State Rivers and Water Supply Commission, Melbourne, before 9th November, 1962, being 30 days from the first publication of this notice.

FRANCIS JOHN ROBERT O'BREE.

Boundary Bend. 3437

NOTICE OF INTENTION TO APPLY FOR A LICENCE TO DIVERT WATER AND CUT RACE FROM THE RIVER MURRAY, AT ROBINVALE.

I HEREBY give notice that I intend to apply for a licence empowering me to divert water for a term of seven years to the extent of 9 acre-feet per annum at a maximum rate of 100,000 acre-feet per day of 24 hours for the orchard and garden, being part of allotment 58, Parish of Bumbang, and to occupy certain Crown lands for works of diversion and to cut a race thereon.

Any objection to such application must be forwarded, in writing, to reach the State Rivers and Water Supply Commission, Melbourne, before 14th December, 1962, being 30 days from the first publication of this notice.

VERNON ALBERT RIDLEY.

Box 98, Robinvale. 3433

NOTICE OF INTENTION TO APPLY FOR A LICENCE TO DIVERT WATER AND CUT RACE FROM THE RIVER MURRAY, AT ROBINVALE.

I HEREBY give notice that I intend to apply for a licence empowering me to divert water for a term of seven years to the extent of 9 acre-feet per annum at a Commission, Melbourne, before 14th December, 1962, being

24 hours for the orchard and garden, being part of allotment 57, Parish of Bumbang, and to occupy certain Crown lands for works of diversion and to cut a race thereon.

Any objection to such application must be forwarded, in writing, to reach the State Rivers and Water Supply Commission, Melbourne, before 14th December, 1962, being 30 days from the first publication of this notice.

ALBERT WILLIAM RIDLEY.

Box 98, Robinvale. 3434

NOTICE OF INTENTION TO APPLY FOR A LICENCE TO DIVERT WATER AND CUT RACE FROM THE RIVER MURRAY, AT ROBINVALE.

I HEREBY give notice that I intend to apply for a licence empowering me to divert water for a term of seven years to the extent of 9 acre-feet per annum at a maximum rate of 100,000 acre-feet per day of 24 hours for the garden and orchard, being part of allotment 67, Parish of Bumbang, and to occupy certain Crown lands for works of diversion and to cut a race thereon.

Any objection to such application must be forwarded, in writing, to reach the State Rivers and Water Supply Commission, Melbourne, before 14th December, 1962, being 30 days from the first publication of this notice.

FRANCESCO COSTANTINO.

Box 228, Robinvale. 3435

NOTICE OF INTENTION TO APPLY FOR A LICENCE TO DIVERT WATER AND CUT RACE FROM THE RIVER MURRAY, AT ROBINVALE.

I HEREBY give notice that I intend to apply for a licence empowering me to divert water for a term of seven and one-half years to the extent of 9 acre-feet per annum at a maximum rate of $\frac{1}{2}$ acre-feet per day of 24 hours for the irrigation of market garden, being part of allotment 44, Parish of Bumbang, and to occupy certain Crown lands for works of diversion and to cut a race thereon.

Any objection to such application must be forwarded, in writing, to reach the State Rivers and Water Supply Commission, Melbourne, before 9th December, 1962, being 30 days from the first publication of this notice.

GESUALDO LAZZARA.

Box 358, Robinvale. 3431

NOTICE OF INTENTION TO APPLY FOR A LICENCE TO DIVERT WATER AND CUT RACE FROM THE RIVER MURRAY, AT ROBINVALE.

I HEREBY give notice that I intend to apply for a licence empowering me to divert water for a term of seven and a half years to the extent of 9 acre-feet per annum at a maximum rate of $\frac{1}{2}$ acre-feet per day of 24 hours for the irrigation of 3 acres, market garden, being part of allotment 15, Parish of Bumbang, and to occupy certain Crown lands for works of diversion, and to cut a race thereon.

Any objection to such application must be forwarded, in writing, to reach the State Rivers and Water Supply Commission, Melbourne, before 9th December, 1962, being 30 days from the first publication of this notice.

MABEL GERTRUDE FERGUSON.

Box 337, Robinvale. 3374

NOTICE OF INTENTION TO APPLY FOR A LICENCE TO DIVERT WATER AND CUT RACE FROM THE RIVER MURRAY, AT YARRAWONGA.

I HEREBY give notice that I intend to apply for a licence empowering me to divert water for a term of eight years to the extent of 100 acre-feet per annum at a maximum rate of 5 acre-feet per day of 24 hours for the irrigation of 100 acres of pasture, being part of allotments 6 and 7, Parish of Yarrowonga, and to occupy certain Crown lands for works of diversion, and to cut a race thereon.

Any objection to such application must be forwarded, in writing, to reach the State Rivers and Water Supply Commission, Melbourne, before 14th December, 1962, being 30 days from the first publication of this notice.

JAMES BRUCE FORGE.

"Yarramine", Yarrowonga. 3378

NOTICE OF INTENTION TO APPLY FOR A LICENCE TO DIVERT WATER AND CUT RACE FROM THE RIVER MURRAY, AT ECHUCA NORTH.

WE hereby give notice that we intend to apply for a licence empowering us to divert water for a term of eight years to the extent of 60 acre-feet per annum

at a maximum rate of 3 acre-feet per day of 24 hours for the irrigation of 30 acres, being allotments 37-40, 40A, 41 and 42 and part of 35, Township of Glanville, Parish of Echuca North, and to occupy certain Crown lands for works of diversion, and to cut a race thereon.

Any objection to such application must be forwarded, in writing, to reach the State Rivers and Water Supply Commission, Melbourne, before 10th day of December, 1962, being 30 days from the first publication of this notice.

RALPH EDWARD BUEGGE.
ALMA LOIS BUEGGE.

R.M.D., Box 53, Echuca Village. 3385

NOTICE OF INTENTION TO APPLY FOR A LICENCE TO DIVERT WATER AND CUT RACE FROM THE RIVER MURRAY, AT TORRUMBARRY.

I HEREBY give notice that I intend to apply for a licence empowering me to divert water for a term of eight years to the extent of 40 acre-feet per annum at a maximum rate of 2 acre-feet per day of 24 hours for the irrigation of 20 acres for tobacco, being part of allotments 12 and 13, section 8, Parish of Torrumbarry North, and to occupy certain Crown lands for works of diversion, and to cut a race thereon.

Any objection to such application must be forwarded, in writing, to reach the State Rivers and Water Supply Commission, Melbourne, before 4th December, 1962, being 30 days from the first publication of this notice.

DOMENICO NINO RIGONI.
RONALD ANTHONY RIGONI.

Torrumbarry P.O., Victoria. 3386

NOTICE OF INTENTION TO APPLY FOR A LICENCE TO DIVERT WATER AND CUT RACE FROM THE RIVER MURRAY, AT ROBINVALE.

I HEREBY give notice that I intend to apply for a licence empowering me to divert water for a term of eight years to the extent of 18 acre-feet per annum at a maximum rate of 5 acre-feet per day of 24 hours for the irrigation of 6 acres, being part of allotments 10 and 12, section A, Parish of Bumbang, County of Karkarook, and to occupy certain Crown lands for works of diversion, and to cut a race thereon.

Any objection to such application must be forwarded, in writing, to reach the State Rivers and Water Supply Commission, Melbourne, before 12th December, 1962, being 30 days from the first publication of this notice.

ROSARIO MAMMONE.

Robinvale. 3387

NOTICE OF INTENTION TO APPLY FOR A LICENCE TO DIVERT WATER AND CUT RACE FROM THE RIVER MURRAY, AT ECHUCA.

WE hereby give notice that we intend to apply for a licence empowering us to divert water for a term expiring on 30th June, 1970, to the extent of 50 acre-feet per annum at a maximum rate of 3 acre-feet per day of 24 hours for the irrigation of 25 acres, being Crown allotments 5, 6, 7, 8, 9, 10, 11, 12, 11A, 13, 57, 58 and 59, Township of Glanville, and allotment 23, all Parish of Echuca North, and to occupy certain Crown lands for works of diversion, and to cut a race thereon.

Any objection to such application must be forwarded, in writing, to reach the State Rivers and Water Supply Commission, Melbourne, before 17th December, 1962, being 30 days from the first publication of this notice.

WILLIAM JAMES McLEOD.
ELLEN MURIEL McLEOD.
EMMA ELIZABETH FELMINGHAM.

76 Pakenham-street, Echuca. 3388

NOTICE OF INTENTION TO APPLY FOR A LICENCE TO DIVERT WATER AND CUT RACE (RE-ISSUE) FROM THE RIVER MURRAY, AT WEMEN.

I HEREBY give notice that I intend to apply for a licence empowering me to divert water for a term of eight years to the extent of 48 acre-feet per annum at a maximum rate of 2 acre-feet per day of 24 hours for the irrigation of 16 acres of market garden and citrus trees, being part of allotment part 7 (part lot 2), Parish of Wemen, and to occupy certain Crown lands for works of diversion, and to cut a race thereon.

Any objection to such application must be forwarded, in writing, to reach the State Rivers and Water Supply Commission, Melbourne, before 5th December, 1962, being 30 days from the first publication of this notice.

DONALD WALTER LAMPARD.

Hattah. 3394

NOTICE OF INTENTION TO APPLY FOR A LICENCE TO DIVERT WATER AND CUT RACE FROM THE RIVER MURRAY, AT ROBINVALE.

I HEREBY give notice that I intend to apply for a licence empowering me to divert water for a term of seven and a half years to the extent of 45 acre-feet per annum at a maximum rate of 1 acre-foot per day of 24 hours for the irrigation of 3 acres of citrus and 12 acres of market garden, being part of allotments 23, 26 and 52, Parish of Bumbang, and to occupy certain Crown lands for works of diversion, and to cut a race thereon.

Any objection to such application must be forwarded, in writing, to reach the State Rivers and Water Supply Commission, Melbourne, before 9th December, 1962, being 30 days from the first publication of this notice.

SALAVATORE MEZZATESTA.

Box 278, Robinvale. 3395

NOTICE is hereby given that the partnership heretofore subsisting between Keith Edward Merrall and Trevlyn Victor Fleming carrying on business as glass merchants, at 66 Foster-street, Dandenong, under the name of "Dandy Glass Works" has been dissolved by mutual consent as from 30th June, 1962. All debts due to and owing by the partnership will be received and paid by the said Keith Edward Merrall, who will continue to carry on the business at the same place in partnership with Emily June Merrall.

Dated the 2nd day of October, 1962.

T. V. FLEMING.
K. E. MERRALL.

Gordon, Rennick and Gaynor, solicitors, 473 Bourke-street, Melbourne. 3476

PARTNERSHIP.

STOKES AND MARGGRAFF (trading as E. J. Stokes and G. Marggraff), butchers, trading at 69B Hotham-road, Niddrie. Dissolved 1st November, 1962.

3446 G. MARGGRAFF.

The Companies Act 1961.—In the matter of VENEZIA RESTAURANT PTY. LIMITED—Notice re Meeting of Creditors, Pursuant to Section 260.

NOTICE is hereby given that a Meeting of Creditors of the above-named company will be held at Room 516, 5th Floor, 342 Flinders-street, Melbourne, on Monday, 26th November, 1962, at Eleven a.m., the company having convened a meeting of its members for the same day for the purpose of considering a Resolution that the company be wound up voluntarily.

Dated this 2nd day of November, 1962.

3398 W. DE BONA, Director.
K. C. ELLIS, Director.

Companies Act 1961.

REX INDUSTRIES PROPRIETARY LIMITED.

NOTICE OF RESOLUTION FOR VOLUNTARY WINDING UP.

NOTICE is hereby given that on 2nd November, 1962, the following was duly passed as a Special Resolution:—

"That the company be placed in voluntary liquidation and that Cecil Paul Stephens, 20 Collins-street, Melbourne, be appointed liquidator."

Dated 9th November, 1962.

3399 R. J. HOOD, Chairman.

In the matter of RICHARD WILDRIDGE (VIC.) PROPRIETARY LIMITED.

AT an Extraordinary General Meeting of the above-named company held at 247 George-street, Sydney, on the 5th day of November, 1962, the following Special Resolution was duly passed:—

"That the company be wound up voluntarily."

And at such last-mentioned meeting Sydney Spencer Wallis of care of Price Waterhouse and Co., 128 William-street, Melbourne, was appointed liquidator for the purpose of the winding up.

A. J. COLLINSON, Secretary.
Davies, Campbell and Piesse, solicitors, 401 Collins-street, Melbourne. 3458

The Companies Act 1958.—In the matter of THORNBURY MOTOR SERVICE PTY. LIMITED (in Voluntary Liquidation).

THE affairs of the above-named company having been fully wound up and an account having been made up showing how the winding up has been conducted and the property of the company disposed of, notice is hereby given that the adjourned General Meeting of the members of the company will be held at Eleven a.m. on the 7th day of December, 1962, at 131 Queen-street, Melbourne, for the purpose of laying before it the account and giving any explanation thereof.

Dated the 9th day of November, 1962.

3454 J. H. ROWLAND, Liquidator.

Companies Act 1961.

THE WARRACKNABEAL ELECTRIC LIGHT COMPANY LIMITED (IN VOLUNTARY LIQUIDATION).

NOTICE is hereby given that the Final Meeting of members of the Warracknabeal Electric Light Company Limited (in Voluntary Liquidation) will be held at the office of F. R. Pomeroy, 102 Scott-street, Warracknabeal, on 14th December, 1962, at Ten a.m., for the purposes of section 272 of the Act.

Dated this 14th day of November, 1962.

3438 F. R. POMEROY, Liquidator.

Companies Act 1961.

NOTICE OF SPECIAL RESOLUTION TO WIND UP, PURSUANT TO SECTION 254 (2).

CEMENT DISTRIBUTORS PROPRIETARY LIMITED.

AT a General Meeting of the members of Cement Distributors Proprietary Limited, duly convened and held at the registered office of the company, 51 Queen-street, Melbourne, on the 7th day of November, 1962, the Special Resolution set out below was duly passed:—

"That the company be wound up voluntarily."

Dated this 7th day of November, 1962.

3475 L. T. NETTLEFOLD, Chairman of Directors.

Companies Act 1961.—In the matter of HILLDENE PROPRIETARY LIMITED.

AT a General Meeting of the above-named company duly convened and held at 95 Queen-street, Melbourne, on Friday, the 2nd day of November, 1962, the Following Resolution was duly passed as a Special Resolution:—

"That the company be wound up voluntarily."

Dated the 8th day of November, 1962.

3473 DESMOND KELLY, Secretary.

CREDITORS, next of kin and others having claims in respect of the estates of the under-mentioned persons, who died on the under-mentioned dates, are required by the under-mentioned executors to send particulars of their claims to the respective executors named hereunder, in care of the solicitors named hereunder, by 16th January, 1963, after which date the respective executors will distribute the assets in the respective estates, having regard only to the claims of which they then have notice:—

Name of Deceased; Date of Death; Name of Executors.

Arthur Robert Smith, late of Ridge-road, Kalorama; 17th August, 1962; William Arthur Prendergast.

Harriette Hodges, late of 29 Norwood-road, North Caulfield; 11th August, 1962; Charlotte Ethel Nind.

Violet Maud Gibson, late of 283 Upper Heidelberg-road, Ivanhoe; 3rd July, 1962; William Gibson and Joyce Gibson.

Leonard James Byers, late of 16 Third-avenue, Brunswick; 10th September, 1962; Mona Noreen Byers.

Sarah Ann Wood, late of 26 Burroughs-road, Balwyn; 14th September, 1962; William Wood and Phyllis Geddes.

Victor Edward Charnley, late of Royle-avenue, Kallista; 17th July, 1962; Winifred Anne Charnley.

William Henry Gosch, late of 129 Willsmere-road, North Kew; 11th November, 1961; Ethel Gosch, Leonard William Gosch and Alice Beryl O'Farrell.

W. A. PRENDERGAST & ROBINSON, solicitors, 406 Lonsdale-street, Melbourne. 3453

MYLES DILLON O'CALLAGHAN, late of 9 Glenvale-road, Glen Iris, in the State of Victoria, gentleman, DECEASED.

CREDITORS, next of kin and others having claims in respect of the estate of the deceased (who died on the 28th day of May, 1962), are required by the trustee,

The Trustees, Executors and Agency Company Limited, of 401 Collins-street in the said State, to send particulars of their claims to it by the 9th day of January, 1963, after which date the trustee may convey or distribute the assets, having regard only to the claims of which it then has notice.

H. L. YUNCKEN & YUNCKEN, solicitors, 443 Little Collins-street, Melbourne. 3456

CREDITORS, next of kin and others having claims against the estate of Anne Josephine Murnane, late of 76 Octavia-street, St. Kilda, home duties, deceased (who died on the 15th day of December, 1961), are required by Joseph Clyde Mulholland, the executor of the will of the deceased, to send to him, care of the undersigned solicitors, particulars thereof on or before the 20th January, 1963, after which date he will distribute the assets, having regard only to the claims of which he shall then have notice.

J. H. TROTTER, & Co., solicitors, 37 Queen-street, Melbourne. 3472

CREDITORS, next of kin and others having claims against the estate of Charlotte Johanna Byriell, of 36 High-street, Kew, spinster, deceased (who died on 22nd July, 1962), are to send particulars of their claims to The Union Trustee, Company of Australia Limited, the registered office of which is situate at 333 Collins-street, Melbourne, in the State of Victoria, by the 2nd day of January, 1963, after which date it will distribute the assets, having regard only to the claims of which it then has notice.

BLAKE & RIGGALL, solicitors, 120 William-street, Melbourne. 3471

NOTICE TO CREDITORS.

CREDITORS, next of kin and others having claims in respect of the estate of Percy Claude Butler, late of 2 Goathlands-street, East St. Kilda, financial agent, deceased (who died on the 5th of May, 1959, and probate of whose will and two codicils has been granted to Victor Albert Butler, of 54 Park-crescent, Fairfield, financial agent), are to send particulars, in writing, of their claims to the said executor, care of the under-mentioned solicitors, by the 16th day of January, 1963, after which date he will distribute the assets, having regard only to the claims of which he then has notice.

FREDERICK W. COX & SON, solicitors, 452 Lonsdale-street, Melbourne. 3470

LEILA MILDRED MACKAY, late of 472 Glenferrie-road, Hawthorn, widow, DECEASED.

CREDITORS, next of kin and others having claims in respect of the estate of the deceased (who died on 27th July, 1962), are required by the trustee, The Equity Trustees, Executors and Agency Company Limited, of 472 Bourke-street, Melbourne, to send particulars to it by the 20th January, 1963, after which date the trustees may convey or distribute the assets, having regard only to the claims of which it then has notice.

Dated this 6th day of November, 1962.

WEIGALL & CROWTHER, solicitors, of 459 Little Collins-street, Melbourne. 3467

CREDITORS, next of kin and others having claims in respect of the estate of George William Archie Smith, formerly of Moomboldool, in New South Wales, but late of Tallangatta, in Victoria, retired, deceased (who died on the 30th day of March, 1962), are required by the executors, Aileen Monica Trembath, of Moomboldool, aforesaid, and Mary Patricia Osborne, of Tallangatta, aforesaid married women, to send particulars to them, care of the under-mentioned solicitors, by the 8th day of January, 1963, after which date they may convey or distribute the assets, having regard only to the claims of which they then have notice.

AITKEN, WALKER & STRACHAN, solicitors, 123 William-street, Melbourne. 3466

CREDITORS, next of kin and others having claims in respect of the estate of Wilhelmina Christina Ada Zeising, late of Boronia-road, Boronia, in the State of Victoria, spinster, deceased (who died on the 5th day of May, 1962), are required by the trustee, Albert Ernest Zeising, of Boronia-road, Boronia, to send particulars of their claims to him, care of the undersigned, by the 15th day of February, 1963, after which date the trustee may convey or distribute the assets, having regard only to the claims of which he then has notice.

R. E. LEWIS, ORR & GIBSON, solicitors, 406 Lonsdale-street, Melbourne. 3463

Trustee Act 1958.

NOTICE TO CLAIMANTS.

PURSUANT to the *Trustee Act 1958*, creditors, next of kin and all other persons having claims in respect of the estate of any deceased person named below are required to send particulars to the legal personal representative or representatives at the address stated, after which date the representative or representatives will distribute the assets, having regard only to the claims of which notice has been received:—

Thomas Patrick Sinnott, late of Yambuk, farmer, deceased, died 13th December, 1961.—Claims to the executors, William Bernard Sinnott, of "Oakvale," Port Fairy, and William Gregory Gleeson, of Killarney, farmers, care of Conlan and Leishman, solicitors, 38 Bank-street, Port Fairy, by 14th January, 1963. 3370

Ann Jane McKinney late of Black-street, Koroit, widow, deceased, died 13th September, 1960.—Claims to the executor, Stanley Cecil Bence, of 25 Hunter-street, Syndal, railway employee, care of Conlan and Leishman, solicitors, 38 Bank-street, Port Fairy, by 21st January, 1963. 3371

James Sholto Douglass, formerly of Yambuk, but late of 75 Regent-street, Port Fairy, farmer, deceased, died 15th May, 1962.—Claims to the executors, Frances Ann Douglass, of 75 Regent-street, Port Fairy, widow, and Galey William Cathels, of Flat 4, 10 Barnsbury-road, South Yarra, surveyor, care of Conlan and Leishman, solicitors, 38 Bank-street, Port Fairy, by 21st January, 1963. 3372

Ada Hasell, late of Yambuk, formerly married woman, but latterly widow, deceased, died 25th December, 1961.—Claims to the executors, James Allen Hasell, of 7 Bartlett-street, Colac, clerk and Arthur Stewart Hasell, of 12 Murray-street, Warrnambool, foreman, care of Conlan and Leishman, solicitors, 38 Bank-street, Port Fairy, by 21st January, 1963. 3432

CREDITORS, next of kin and other having claims in respect of the estate of Freda Marcell Scott, late of Cornerways, Upperfield, Midhurst, Sussex, in England, married woman, deceased (who died on the 18th day of December, 1961), are required by Ross Gibson Macfarlan and Philip Edginton Aitken, both of 123 William-street, Melbourne, in the State of Victoria, solicitors, the attorneys under power of Patrick Tindle Keith Anderson, of Petworth, Sussex, aforesaid solicitor, the executor to whom probate of the will of the above-named deceased was granted, to send particulars to them, care of the under-mentioned solicitors, by the 8th day of January, 1963, after which date they may convey or distribute the assets, having regard only to the claims of which they then have notice.

AITKEN, WALKER & STRACHAN, solicitors, 123 William-street, Melbourne. 3465

CREDITORS, next of kin and others having claims in respect of the estate of Alice May Hunter (also known as Alice Mary Hunter), late of 83 Cromwell-road, South Yarra, apartment-house keeper, deceased (who died on the 11th day of August, 1962), are to send particulars of their claims to Jean Alice Smith, care of Best, Hooper, Rintoul and Shallard, solicitors, 100 Queen-street, Melbourne, on or before the 15th day of January, 1963, after which date the said Jean Alice Smith will distribute the assets of the said deceased, having regard only to claims of which she then has notice.

BEST, HOOPER, RINTOUL & SHALLARD, solicitors, 100 Queen-street, Melbourne. 3479

THE PERPETUAL EXECUTORS AND TRUSTEES ASSOCIATION OF AUSTRALIA LIMITED, of 100-104 Queen-street, Melbourne, Victoria, the administrators of the estate of Winifred Alma Ellis, formerly of Balranald, New South Wales, but late of Brunel-street, East Malvern, Victoria, deceased (who died on the 13th day of March, 1926), require all creditors, next of kin and others having claims against the property or estate of the said deceased to send to the said company, on or before the 18th day of January, 1963, particulars, in writing, of such claims, after which date the said executors intend to convey or distribute such property or estate to or among the persons entitled thereto, having regard only to the claims of which they shall have had notice.

HEDDERWICK, FOOKES & ALSTON, 103 William-street, Melbourne. 3480

CREDITORS, next of kin and others having claims in respect of the estate of Mary Alice Hooker, late of 12 Veronica-street, South Oakleigh, in the State of Victoria, widow, deceased (who died on the 24th day of April, 1960), are required by the trustees, Doris Mary Hooker, of 263 Domain-road, South Yarra, and William Graham Orr, of 406 Lonsdale-street, Melbourne, to send particulars of their claims to them, care of the undersigned, by the 15th day of February, 1963, after which date the trustees may convey or distribute the assets, having regard only to the claims of which they then have notice.

R. E. LEWIS, ORR & GIBSON, solicitors, 406 Lonsdale-street, Melbourne. 3461

CREDITORS, next of kin and others having claims in respect of the estate of Ellen Anna Rosa Paull, late of 53 Kerford-street, East Malvern, in the State of Victoria, spinster, deceased (who died on the 10th day of July, 1962), are required by the trustee, William Graham Orr, of 406 Lonsdale-street, Melbourne, to send particulars of their claims to him care of the undersigned, by the 15th day of February, 1963, after which date, the trustee may convey or distribute the assets, having regard only to the claims of which he then has notice.

R. E. LEWIS, ORR & GIBSON, solicitors, 406 Lonsdale-street, Melbourne. 3462

CREDITORS, next of kin and others having claims in respect of the estate of Bessie Roadknight, late of 84 Rathmines-road, Fairfield, widow, deceased (who died on the 25th day of July, 1962), are required by the trustee, Gladys Bessie Annie DeKing, of 4 Orange-court, Heidelberg West, to send particulars of their claims to her, care of the undersigned, by the 15th day of February, 1963, after which date the trustee may convey or distribute the assets, having regard only to the claims of which she then has notice.

R. E. LEWIS, ORR & GIBSON, solicitors, 406 Lonsdale-street, Melbourne. 3464

CREDITORS, next of kin and others having claims in respect of the estate of Margaret Fife Looker, late of 18 Grant-street, East Malvern, in the State of Victoria, spinster (who died on the 23rd day of July, 1962), are to send the particulars of their claims to The Trustees, Executors and Agency Company Limited, whose registered office is at No. 401 Collins-street, Melbourne, in the said State, by the 14th day of January, 1963, after which date it will distribute the assets, having regard only to the claims of which it then has notice.

Dated the 7th day of November, 1962.

BOTHBY & BOTHBY, solicitors, 883 Dandenong-road, Caulfield East, and at Korumburra. 3460

CHRISTINA MAUDE ADAMSON.

CREDITORS, next of kin and others having claims in respect of the estate of Christina Maude Adamson, late of Surrey Hall, 564 St. Kilda-road, Melbourne, widow (who died on the 25th December, 1961), are to send particulars of their claims to Marjorie Evelyn Stebbing and Cecil Neweyn John Millen (the executors of the will of the said deceased), care of Cole and O'Heare, solicitors, 465 Collins-street, Melbourne, by the 24th January, 1963, after which date the said executors will distribute the assets, having regard only to the claims of which they then have notice.

COLE & O'HEARE, solicitors, 465 Collins-street, Melbourne. 3457

CREDITORS, next of kin and others having claims in respect of the estate of John Edward Wheeler, late of Dunedin, in the Provincial District of Otago, in the Dominion of New Zealand, company director, deceased (who died on or about 2nd February, 1961), are to send particulars of their claims to The Trustees Executors and Agency Company Limited, of 401 Collins-street, Melbourne, in the State of Victoria, the duly appointed attorney under power from The Trustees Executors and Agency Company of New Zealand Limited, the executors of the will and codicil of the said deceased, by the 17th day of January, 1963, after which date the said attorney will distribute the assets, having regard only to the claims of which it shall then have had notice.

H. L. YUNCKEN & YUNCKEN, solicitors, 443 Little Collins-street, Melbourne. 3452

CREDITORS, next of kin and others having claims in respect of the estate of William Squires Holbern, late of 57 Martin-street, Belgrave, retired electrician (who died on 28th April, 1962), are to send the particulars of their claims to The Perpetual Executors and Trustees Association of Australia Limited, of 100-104 Queen-street, Melbourne, by the 18th day of January, 1963, after which date it will distribute the assets, having regard only to the claims of which it then has notice.

DUNCAN MACKINNON & CO., solicitors, 379 Collins-street, Melbourne. 3474

CREDITORS, next of kin and others having claims against the estate of Alice Charlotte Romeril, late of Cherry Farm, near Waikouaiti, in the Provincial District of Otago, New Zealand, spinster, deceased (who died on or about the 20th November, 1961), are to send particulars of their claims to The Trustees, Executors and Agency Company Limited, of 401 Collins-street, Melbourne, as attorneys for The Trustees, Executors and Agency Company of New Zealand Limited, of 24 Water-street, Dunedin, in Otago, New Zealand (under power of attorney dated 22nd March, 1962), by the 16th day of January, 1963, after which date the company will distribute the assets, having regard only to the claims of which it then has notice. 3481

CREDITORS, next of kin and others having claims in respect of the estate of Thomas Veale, late of Beechworth Mental Hospital, in the State of Victoria, gentleman, deceased, intestate (who died on 23rd October, 1960), are required to send particulars of their claims to the administratrix, care of the under-mentioned solicitor, by the 21st day of January, 1963, after which date the administratrix will distribute the assets, having regard only to the claims of which she then has notice. 3478

K. P. REES, B.A., LL.B., solicitor, 89 Queen-street, Melbourne. 3478

CHARLES JOHN GORDON GILLIES, late of 86 May-street, Preston, retired dentist, DECEASED (who died on 2nd September, 1962).

CREDITORS, next of kin and all other persons having claims against the estate of the deceased are required by the executor, The Trustees, Executors and Agency Company Limited, of 401 Collins-street, Melbourne, to send particulars of their claims to the said company, on or before the 16th day of January, 1963, after which date the said company will distribute the assets, having regard only to the claims of which it then has notice.

HOME, WILKINSON & LOWRY, solicitors, 401 Collins-street, Melbourne. 3477

JOHN ALFRED THOMPSON, late of 14 Turnbull-street, Mornington, DECEASED.

CREDITORS, next of kin and others having claims in respect of the deceased (who died on the 28th day of July, 1962) are required by his trustees, Albert Cleland, of Curia-street, Mansfield, builder, Alfred John Thompson, of Kinglake West, carrier, and Robert John Forsyth, of 21 Turnbull-street, Mornington, surveyor, to send particulars to them care of the under-mentioned firm of solicitors by the 21st day of January, 1963, after which date the trustees may convey and distribute the assets, having regard only to the claims of which they then have notice.

MAL RYAN & GLEN, High-street, Mansfield, solicitors for the trustees. 3373

MURIEL HUTTON ALEXANDER, late of Euston-road, Hughesdale, spinster, DECEASED.

CREDITORS, next of kin and others having claims in respect of the estate of the deceased (who died on the 21st day of August, 1962) are required by the personal representatives, John Welford Stubbs and Niel Lindsay Davidson, both of Malop-street, Geelong, solicitors, to send particulars to them, care of the under-mentioned solicitors, by the 22nd day of January, 1963, after which date the personal representatives may convey or distribute the assets, having regard only to the claims of which they then have notice.

WHYTE, JUST & MOORE, solicitors, 27 Malop-street, Geelong. 3375

CHARLES MONTGOMERY EWART, late of Nicholson-street Healesville, gentleman, DECEASED.

CREDITORS, next of kin and others having claims in respect of the estate of the deceased (who died on the 19th day of April, 1962) are required by the executors, The Trustees, Executors and Agency Company

Limited, of 401 Collins-street, Melbourne, and Alma Irene Ewart, of Nicholson-street, Healesville, widow, to send particulars of their claims to them, care of the under-mentioned solicitors, by the 15th day of January, 1963, after which date they will distribute the assets, having regard only to the claims of which they then have notice.

R. P. BAYLOR & CO., solicitors, Healesville. 3377

CREDITORS, next of kin and others having claims in respect of the Will and unadministered estate of Catherine Wilson, late of 14 Golding-street, Canterbury, in the State of Victoria, widow, deceased (who died on the 10th January, 1930), are requested to send particulars of their claims to her administrator, George Francis Wilson, of 58 Victory-road Airport West, in the said State, public servant, in the care of the undersigned solicitor, by the 24th day of January, 1963, after which date the administrator will distribute the assets, having regard only to the claims of which he has notice.

BRIAN O'KEEFFE, solicitor, 800 Burke-road, Camberwell. 3379

CREDITORS, next of kin and others having claims in respect of the estate of Roy Desmond Wilson, late of 14 Golding-street, Canterbury, in the State of Victoria, postman, deceased (who died on the 11th day of March, 1962), are requested to send particulars of their claims to his administrator, George Francis Wilson, of 58 Victory-road, Airport West, in the said State, public servant, in the care of the undersigned solicitor, by the 24th day of January, 1963, after which date the administrator will distribute the assets, having regard only to the claims of which he has notice.

BRIAN O'KEEFFE, solicitor, 800 Burke-road, Camberwell. 3380

CREDITORS, next of kin and others having claims in respect of the estate of Alfred John Maier, late of "Imina," Brisbane-street, Berwick, in the State of Victoria, clerk in Holy Orders, deceased (who died on the 24th day of May, 1962) and probate of whose will was granted by the Supreme Court of Victoria on the 1st day of November, 1962, to Thomas Geoffrey Littleton, of Traralgon, in the said State, solicitor, are to send particulars of their claims to the executor, care of the below-mentioned solicitors, by the 31st day of January, 1963, after which date they will distribute the assets of the deceased, having regard only to the claims of which they then have notice.

Dated the 7th day of November, 1962.

BRUCE & LITTLETON, solicitors, Traralgon. 3382

HERBERT READY ALGERNON DELLAR, late of Swan Hill, in the State of Victoria, labourer, DECEASED (who died on the 22nd July, 1962).

CREDITORS, next of kin and all other persons having claims against the estate of the deceased are required by the executors of the will, William Morris Dellar and Mary Ann Parfrey, to send particulars to them, care of the undersigned, on or before the 7th day of February, 1963, after which date they will distribute the assets, having regard only to the claims of which they then have notice.

GARDEN & GREEN, solicitors, McCallum-street, Swan Hill. 3396

NOTICE TO CREDITORS.

THE UNION TRUSTEE COMPANY OF AUSTRALIA LIMITED, of 333 Collins-street, Melbourne, the executor of the will of Franzisca Marea Crawley, formerly of 31 Wordsworth-street, Moonee Ponds, but late of 2 The Highway, Bentleigh, widow, deceased (who died on the 19th August, 1962), requires all creditors, next of kin and others having claims against the property or estate of the said deceased to send to the said executor, at its address aforementioned, on or before the 15th day of January, 1963, particulars, in writing, of such claims, after which date the said executor intends to convey or distribute such property or estate to or among the persons entitled thereto, having regard only to the claims of which it shall have had notice.

RODDA, BALLARD & VROLAND, solicitors of 430 Little Collins-street, Melbourne. 3397

CREDITORS, next of kin and others having claims against the estate of Herbert Baliff Stranger, formerly of 28 Tress-street, Mt. Pleasant, Ballarat, in the State of Victoria, pattern maker, but late of 818 Bond-street,

Ballarat, in the said State, pensioner, deceased (who died on the 27th day of September, 1962), are to send particulars of their claims to The Fidelity Trustee Company Limited, of 101 Lydiard-street north, Ballarat, by the 15th day of January, 1963, after which date the company will distribute the assets, having regard only to the claims of which it then has notice.

THE FIDELITY TRUSTEE COMPANY LIMITED, 101
Lydiard-street north, Ballarat. 3428

CREDITORS, next of kin and others having claims against the estate of William Archibald Warren, late of 104 Twelfth-street, Mildura, in the State of Victoria, retired grazier (who died on the 8th day of September, 1961), are required to send particulars of their claims to Bagot's Executor and Trustee Company Limited, the executor of the will of the said deceased, at its registered office, 198 North-terrace, Adelaide, in the State of South Australia, by the 31st day of January, 1963, after which date it will distribute the assets, having regard only to the claims of which it shall then have notice.

JOHN C. ARNOLD, solicitor, Bowrings' Buildings,
Eighth-street, Mildura. 3429

CREDITORS, next of kin and others having claims against the estate of Alma Murtle Byrnes, late of 1 Tamarisk-grove, Mildura, in the State of Victoria, widow (who died on the 17th day of July, 1961), are required to send particulars of their claims to Elder's Trustee and Executor Company Limited, the executor of the will of the said deceased, at its registered office, 37-39 Currie-street, Adelaide, in the State of South Australia, by the 31st day of January, 1963, after which date it will distribute the assets, having regard only to the claims of which it shall then have notice.

JOHN C. ARNOLD, solicitor, Bowrings' Buildings,
Eighth-street, Mildura. 3430

GEORGE ALEXANDER BLUETT, late of 126 Summer-hill-road, Footscray, retired, DECEASED.

CREDITORS, next of kin and others having claims against the estate of the said deceased (who died on the 8th day of August, 1962), are required by the executor, Kevin William Bluett, of 41 Devon-street, Cheltenham, to send particulars thereof to him, care of the under-named solicitor, by the 31st day of January, 1963, after which date he will distribute the assets, having regard only to the claims of which he then has notice.

JOHN GINNANE, LL.B., solicitor, 153A Barkly-street,
Footscray. 3455

CREDITORS, next of kin and others having claims in respect of the estate of Dorothy Hurford, late of 54 Church-street, Hawthorn, florist, deceased (who died on the 22nd day of September, 1962), are to send particulars of their claims to The Equity Trustees, Executors and Agency Company Limited, at 472 Bourke-street, Melbourne, by the 22nd day of January, 1963, after which date it will distribute the assets, having regard only to the claims of which it then has notice.

LEACH & THOMSON, solicitors, 472 Bourke-street,
Melbourne. 3451

In the Supreme Court of the State of Victoria.

SALE BY THE SHERIFF:

ON Wednesday, the 16th of January, 1963, at Eleven o'clock a.m., at the Police Station, Ringwood (unless process be stayed or satisfied):—

All the estate and interest (if any) of Kevin Alexander Green and Valerie May Green, formerly of 139 Bedford-road, Ringwood, but now of 21 Roberts-street, Traralgon, truck driver and married woman respectively, as joint proprietors of an estate in fee-simple in the land described in certificate of title, volume 8258, folio 444, upon which is erected a four-room weatherboard house with kitchen, conveniences and a garage, known as No. 139 Bedford-road, Ringwood.

Registered mortgage, No. A.944998, affects the said estate and interest.

Terms: Cash only.

DAVID J. JOHNSTON, Sheriff's Officer.

8th November, 1962.

3459

INSOLVENCY NOTICES

Commonwealth of Australia.—The Bankruptcy Act 1924-60, Part XII.—In the matter of Assigned Estate of KEVIN FRANCIS DAVERN, of 71 Strathalbyn-street, East Kew (trading as DAVENITE PLATE CO. & WHITVERN DISTRIBUTORS, of 70 Faraday-street, Carlton).—No. 73 of 1961.

NOTICE is hereby given that a First Dividend is intended to be declared in the above matter. Creditors who have not proved their debts by the 6th day of December, 1962, will be excluded therefrom.

Dated this 7th day of November, 1962.

R. D. WIDDOWS, Trustee.

125 William-street, Melbourne.

3468

Commonwealth of Australia.—The Bankruptcy Act 1924-60, Part XII.—In the matter of Assigned Estate of KEVIN FRANCIS DAVERN and WARWICK JOSEPH WHITE, both of 71 Strathalbyn-street, East Kew (trading as DAVENITE PLATE CO. & WHITVERN DISTRIBUTORS, of 70 Faraday-street, Carlton).—No. 73 of 1961.

NOTICE is hereby given that a Second Dividend is intended to be declared in the above matter. Creditors who have not proved their debts by the 6th day of December, 1962, will be excluded therefrom.

Dated this 7th day of November, 1962.

R. D. WIDDOWS, Trustee.

125 William-street, Melbourne.

3469

IMPOUNDINGS

COLBINABBIN.—Impounded in Colbinabbin Pound, by J. McEvoy.

1 Border Leicester ram, 6 years, full wool, ear tag, I. S. Weaver, tattooed both ears, no visible brand.

If not claimed and expenses paid, to be sold on 30th November, 1962.

B. E. LEACH,

Shire Secretary.

3444—12/

COBDEN.—Impounded in Cobden Pound.

1 dark Jersey yearling calf, no visible brand

1 brown Jersey yearling calf, no visible brand

2 yellow Jersey yearling calves, no visible brand

If not claimed and expenses paid, to be sold on 24th November, 1962.

J. S. BRADD,

Poundkeeper.

3384—12/

DEDERANG.—Impounded in Dederang Pound, Gundowring.

1 Black Poll-cross steer, piece out under right ear, no visible brand

If not claimed and expenses paid, to be sold on 27th November, 1962.

H. T. SEYMOUR,

Poundkeeper.

3449—12/

NUMURKAH.—Impounded in Numurkah Pound, on 8th November, 1962.

2 wethers, shorn, no visible brand

3 lambs, shorn, no visible brand

7 ewes, shorn, no visible brand

If not claimed and expenses paid, to be sold on 30th November, 1962.

G. A. TAYLOR,

Poundkeeper.

3419—13/6

TRARALGON.—Impounded in Traralgon Stock Pound, Hickox-street, Traralgon, from borough roads, on 8th November, 1962.

1 white common billy goat, collar around neck, no visible brand

If not claimed and expenses paid, to be sold on 30th November, 1962.

J. LINDSAY,

Poundkeeper.

3440—13/6

STATE ACTS, 1961

STATE ACTS, 1961.—*continued.*

COPIES of the following Acts of Parliament of Victoria may be obtained at the Government Printing Office, or from any bookseller, at the price set opposite to each:—

No.	Price.
s. d.	
6736. Public Works Committee (Special Exemption)	0 6
6737. Railways (Permanent Service)	0 6
6738. Superannuation (Railway Service)	0 6
6739. Stamps (Amendment)	0 6
6740. Employers and Employés (Attachment of Wages)	0 6
6741. St. Kilda (Goldsmith and Shelley Streets) Land	0 6
6742. Municipal Association (Amendment)	0 6
6743. Wormbete Land	0 6
6744. Grain Elevators (Borrowing)	0 6
6745. Housing (Amendment)	0 6
6746. Land (North-West Mallee Settlement Areas)	0 9
6747. Ripon Peace Memorial Hospital Trust	0 6
6748. Road Traffic (Parking on Railway and Municipal Property)	0 6
6749. Co-operation (Amendment)	0 6
6750. Heidelberg and Toolamba Lands Exchange	0 6
6751. Town and Country Planning (Amendment)	0 6
6752. Janet Clarke Hall	0 6
6753. Transport Regulation (Compensation)	0 6
6754. Bread Industry (Legal Proceedings)	0 6
6755. Milk Pasteurization (Licences)	0 6
6756. Health (Proprietary Medicines)	0 6
6757. Police Offences (False Reports to Police)	0 6
6758. Evidence (Children)	0 6
6759. Statute Law Revision	0 6
6760. Transport Regulation (Term of Office)	0 6
6761. Prostitution	0 6
6762. Motor Car (Amendment)	1 0
6763. Game (Amendment)	0 6
6764. The Constitution Act Amendment (Electoral)	0 9
6765. Building Societies (Amendment)	1 3
6766. Juries (Amendment)	0 6
6767. Gas and Fuel Corporation (Borrowing)	0 6
6768. Clean Air (Sub-committees)	0 6
6769. Housing (Home Builders' Account)	0 6
6770. Public Offences (Pinball Machines)	0 6
6771. Fisheries (Commercial Council)	0 6
6772. Consolidated Revenue	0 6
6773. Consolidated Revenue	0 6
6774. Consolidated Revenue	0 6
6775. Game (Black Swans)	0 6
6776. Distribution of Population (Joint Committee)	0 9
6777. Public Works Interim Loan Application	0 6
6778. Legal Profession Practice (Amendment)	0 6
6779. Home Finance (Amendment)	0 6
6780. Cancer (Amendment)	0 6
6781. Tourist (Amendment)	0 6
6782. Water (Ballarat Water Commissioners)	0 6
6783. Commercial Goods Vehicles (Tow Trucks)	0 6
6784. Consolidated Revenue	0 6
6785. Local Government (Municipal Assistance Fund)	0 6
6786. Agricultural Colleges (Leases)	0 6
6787. United Lutheran Church Incorporation	1 3
6788. West Melbourne Market Land (Amendment)	0 6
6789. Portland Harbor Trust (Quarrying)	0 6
6790. Racing (Bookmakers' Course Agents)	0 9
6791. Stamps (Further Amendment)	1 0
6792. North Geelong to Fyansford Railway Deviation	0 6
6793. Apprenticeship (Amendment)	0 6
6794. Land (Unused Roads and Water Frontages)	0 9
6795. Motor Car (Insurance Surcharge)	0 6
6796. Forests (Wood Pulp Agreement)	2 0
6797. Dandenong Lands	0 9
6798. Local Authorities Superannuation (Amendment)	0 6
6799. R.S.L. Welfare Trust Fund	0 9
6800. The Zinc Corporation Limited	0 9
6801. Mines (Explosives)	0 6
6802. University (Officers)	0 6
6803. State Accident Insurance Office	0 6
6804. Melbourne and Metropolitan Board of Works (Yarra River)	0 6
6805. Legal Aid	0 9
6806. Crimes (Breath Test Evidence)	0 6
6807. Consolidated Revenue	0 6
6808. Civil Aviation (Carriers' Liability)	0 6
6809. Sheep Owners Protection	1 0
6810. Entertainments Tax (Amendment)	0 6
6811. Exhibition (Borrowing Powers)	0 6
6812. Children's Welfare (Appeals)	0 6
6813. Pawnbrokers (Amendment)	0 6
6814. Property Law (Loans to Minors)	0 6
6815. Disposal of Uncollected Goods	1 0
6816. Milk and Dairy Supervision (Amendment)	0 6
6817. State Forests Loan Application	0 6

No.	Price.
s. d.	
6818. Health (Dangerous Substances)	0 6
6819. Money Lenders (Amendment)	0 6
6820. Water Supply Loan Application	1 0
6821. Co-operative Housing Societies (Amendment)	0 6
6822. Legal Profession Practice (Further Amendment)	0 6
6823. Labour and Industry (Women's Hairdressing)	0 6
6824. Co-operation (Amendment)	0 6
6825. Valuation of Land (Amendment)	1 0
6826. Public Works Loan Application	0 6
6827. Land Tax (Exemptions and Rates)	0 9
6828. Landlord and Tenant (Amendment)	0 9
6829. Mines (Aluminium Agreement)	1 3
6830. Railway Loan Application	1 0
6831. Railways (Funds)	0 6
6832. Motor Boating	1 3
6833. Police Regulation (Amendment)	0 6
6834. Housing (Commonwealth and State Agreement)	0 9
6835. Education (Amendment)	0 6
6836. Racing (Off-course Doubles Totalizators)	1 0
6837. Medical (Amendment)	0 6
6838. Water and Sewerage Authorities (Proceedings and Finances)	1 3
6839. Companies	21 0
6840. The Constitution Act Amendment	0 6
6841. Local Government (Streets and Abattoirs)	0 6
6842. Crown Leases	0 6
6843. Church of England (Greensborough Land)	0 6
6844. Juries (Fees)	0 6
6845. Limitation of Actions (Recovery of Imposts)	0 6
6846. Rural Finance and Settlement Commission	1 3
6847. Marine (Amendment)	1 6
6848. Dog	0 9
6849. Town and Country Planning	3 3
6850. Appropriation of Revenue, 1960-61	8 9

A. C. BROOKS,
Government Printer.

STATE ACTS, 1962

COPIES of the following Acts of Parliament of Victoria may be obtained at the Government Printing Office, or from any bookseller, at the price set opposite to each:—

No.	Price.
s. d.	
6851. Racing (Anzac Day)	0 6
6852. Railways (Thomson River Bridge)	0 6
6853. Business Names	1 9
6854. Melbourne Cricket Ground	0 6
6855. Evidence (Amendment)	0 6
6856. Railways (Industrial Awards)	0 6
6857. Children's Welfare (Assistance)	0 6
6858. National Parks	0 6
6859. Consolidated Revenue	0 6
6860. Land (Industrial Grants)	0 6
6861. Revocation and Excision of Crown Reservations	1 0
6862. Standard Insurance Company Limited	0 6
6863. The Constitution Act Amendment (Statute Law Revision Committee)	0 6
6864. Dog (Registration Discs)	0 6
6865. Game (Black Swans) Amendment	0 6
6866. Administration and Probate (Amendment)	0 6
6867. Statute Law Revision	0 9
6868. Tottenham to Brooklyn Railway Construction	0 6
6869. Kerang (Alexandra Park) Land	0 6
6870. Forests (Amendment)	0 6
6871. Melbourne Harbor Trust Lands	1 6
6872. Dried Fruits (Expenses and Finances)	0 6
6873. Housing (Home Builders' Account)	0 6
6874. Supreme Court (Interest on Judgments)	0 6
6875. The Constitution Act Amendment (Postal Voting)	0 6
6876. Melbourne and Metropolitan Board of Works (Government Guarantee)	0 6
6877. Stock (Artificial Breeding)	0 9
6878. Tattooing	0 6
6879. Unclaimed Moneys	1 0
6880. Cancer (Facilities)	0 6
6881. Road Traffic (Traffic Control Items)	0 6
6882. Consolidated Revenue	0 6
6883. Health (Sampling of Foods)	0 6
6884. Crimes (Detention)	0 6
6885. Fisheries (Noxious Fish)	0 9
6886. Subordinate Legislation	1 3
6887. Country Fire Authority (Amendment)	0 6
6888. Local Government (Amendment)	1 3

STATE ACTS, 1962—*continued.*

No.	Price. s. d.
6889. Poisons	3 3
6890. Probate Duty	3 6
Table of Acts and Enactments passed, date of operation, &c.	0 3

A. C. BROOKS,
Government Printer.

ACTS REPRINTED IN ACCORDANCE WITH THE AMENDMENTS INCORPORATION ACT 1958 (No. 6422).

No.	Price. s. d.
6191. Administration and Probate Act	4 9
6219. Children's Welfare Act	2 6
6225. Co-operation Act	4 0
6246. Evidence Act	3 6
6249. Fences Act	1 3
6251. Firearms Act	2 3
6274. Hospitals and Charities Act	3 6
6283. Labour and Industry Act	7 3
6285. Landlord and Tenant Act	4 6
6293. Licensing Act	9 3
6299. Local Government Act	25 0
6325. Motor Car Act	6 6
6328. Nurses Act	2 0
6330. Partnership Act	1 3
6363. Second-hand Dealers Act	1 3
6367. Settled Land Act	4 0
6375. Stamps Act	6 0
6399. Transfer of Land Act	5 0
6401. Trustee Act	4 0
6419. Workers Compensation Act	4 9
6455. Companies Act (2nd reprint)	15 0

A. C. BROOKS,
Government Printer.

FRANKS, H., & CO., 184 Ryrie-street, Geelong.
GORDON & GOTCH AUSTRALASIA LTD., 511 Little Collins-street, Melbourne.
GULLAN'S NEWSAGENCY, 88 Bridge-street, Ballarat.
HALES, D. & N., Henty-street, Casterton.
HAMPTON, A. C., 243 Mitchell-street, Bendigo.
HARSTON, PARTRIDGE & CO. PTY. LTD., 455 Little Collins-street, Melbourne.
THE MERCANTILE EXCHANGE, 90 Queen-street, Melbourne.
McGILL'S AUTHORIZED NEWSAGENCY, 183-5 Elizabeth-street, Melbourne.
PETTY, R. H. & W. M., 83 Murphy-street, Wangaratta.
PURDIE, J., & CO., 138 Moorabool-street, Geelong.
SALE AUTHORIZED NEWSAGENCY, 142 Raymond-street, Sale.
SKINNER'S AUTHORIZED NEWSAGENCY, 49-51 Franklin-street, Traralgon.
SMITH & DUNNON, 112-114 Gray-street, Hamilton.
TUFF'S SHEPPARTON NEWSAGENCY, 246 Wyndham-street, Shepparton.
VERNON, C. F. & H. J., 162 Bridge-road, Richmond.
VIEW POINT AUTHORIZED NEWSAGENCY, 4 View Point, Bendigo.

A copy of the *Gazette* filed at each place for public reference.

CONTENTS

Subordinate Legislation Act 1962.

NOTICE OF MAKING OF STATUTORY RULES.

IN pursuance of the provisions of the *Subordinate Legislation Act 1962* and the Regulations made thereunder, notice is given of the making of the following statutory rules:—

No.	Companies Act 1961. s. d.	Price. s. d.
34/1962. Companies (Auditors) Regulations 1962 ..	0 6	0 6
<i>Companies Act 1961.</i>		
35/1962. Amendment of Regulations — Official Liquidator's Bond	0 6	0 6
<i>Stamps Act 1958.</i>		
36/1962. Stamps (Amendment) Regulations 1962 ..	0 3	0 3

Copies of these statutory rules may be purchased at the Sale of Publications Office, Government Printing Office, Macarthur-street, Melbourne.

A. C. BROOKS,
Government Printer.

AGENTS FOR THE "VICTORIA GOVERNMENT GAZETTE".

THE following have been appointed agents to receive Advertisements and Subscriptions for the *Victoria Government Gazette*:—

ANGUS & ROBERTSON LTD., 66-68 Elizabeth-street, Melbourne.
ARMSTRONG BROS. PTY. LTD., Mollison-street, Kyneton.
ARMSTRONG'S AGENCY, 205 Queen-street, Melbourne.
ARNALL & JACKSON, 390 Barkly-street, Brunswick, N.10.
BAIRNSDALE AUTHORIZED NEWSAGENCY, 132 Main-street, Bairnsdale.
COOKE, F. R. & E. M., & SONS, 69 Bridge-street, Benalla.
DAVIS, WM. (MILDURA) PTY. LTD., 126 Eighth-street, Mildura.
DIXON'S NEWSAGENCY, 89 Firebrace-street, Horsham.
EDGAR'S NEWSAGENCY. PTY. LTD., 293 Hargreaves-street, Bendigo.

	PAGE
Acts of Parliament	3739
Acts of Parliament on sale at the Government Printing Office	3797
Appointments	3755
Bank Half-Holidays	3740
Cemeteries—Scale of Fees	3754
Clerk, Town and Country Planning Board	3781
Companies Act 1961—Notice	3741
Contracts	3753
Courts	3746
Government Notices	3741
Impoundings	3796
Insolvency Notices	3796
Lands	3770
List of Registered Dietitians	3747
Melbourne and Metropolitan Board of Works—Notice	3741
Mining	3745
Notice of Making of Statutory Rules	3798
Orders in Council—	
Acts—Explosives; Landlord and Tenant; Land; Road Traffic; Mental Health; Geelong Waterworks and Sewerage; Sewerage Districts; Water; Housing; Country Roads; State Electricity Commission; Stamps; Town and Country Planning.	3757 et seq
Police Sale	3746
Private Advertisements	3781
Proclamations	3739
Public Half-Holiday	3740
Public Holidays	3740
Public Service Notices	3778
Resignations	3756
State Rivers and Water Supply Commission	3751
Tenders	3776
Transport Regulation Board—Public Hearings	3743
Waterworks Trust	3754