



VICTORIA GOVERNMENT GAZETTE

Published by Authority

[Registered at the General Post Office, Melbourne, for transmission by post as a newspaper.]

No. 123]

WEDNESDAY, DECEMBER 5

[1962

SUPERANNUATION (PENSIONS) ACT 1962.

PROCLAMATION

By His Excellency the Lieutenant-Governor of the State of Victoria and its Dependencies in the Commonwealth of Australia, &c., &c., &c.

WHEREAS by an Act of the Parliament of the State of Victoria passed in the eleventh year of the reign of Her Majesty Queen Elizabeth II. intituled the *Superannuation (Pensions) Act 1962*, it is amongst other things enacted that sections three, four, five, six and seven of the said Act shall come into operation on a day to be fixed by Proclamation of the Governor in Council published in the *Government Gazette*: Now therefore I, the Lieutenant-Governor of the State of Victoria, acting by and with the advice of the Executive Council thereof, do by this my Proclamation fix Friday, the thirtieth day of November, One thousand nine hundred and sixty-two, as the day upon which the aforesaid sections of the said Act shall come into operation.

Given under my Hand and the Seal of the State of Victoria aforesaid, at Melbourne, this twenty-seventh day of November, in the year of our Lord One thousand nine hundred and sixty-two, and in the eleventh year of the reign of Her Majesty Queen Elizabeth II.

(L.S.)

E. F. HERRING.

By His Excellency's Command,

A. G. RYLAH,
Acting Treasurer.

GOD SAVE THE QUEEN!

CITY OF BRIGHTON.—PUBLIC HIGHWAY.

PROCLAMATION

By His Excellency the Lieutenant-Governor of the State of Victoria and its Dependencies in the Commonwealth of Australia, &c., &c., &c.

WHEREAS by the *Local Government Act 1958*, as amended, section 519, it is amongst other things enacted that it shall be lawful for the Governor in Council at any time, and from time to time, upon request of the Council of any municipality, by notice in the *Government Gazette*, to proclaim any land reserved, used or by purchase or exchange acquired for a street, road, highway, thoroughfare, bridge, square, court, alley or right-of-way or any street, road, lane, or passage made or laid out or proposed to be made or laid out on any land of which a plan delineating that street, road, lane or passage has been lodged with the

Registrar of Titles pursuant to sub-section (11) of section 569 of the said Act to be a public highway, and that such land shall thereupon and thenceforth from the date of such proclamation become and be absolutely dedicated to the public as a public highway within the meaning of any law then or thereafter in force:

And whereas the Council of the City of Brighton has requested that the land hereinafter mentioned, which has been used for a street within the said City, be so declared to be a public highway:

Now, therefore, I, the Lieutenant-Governor of the State of Victoria in the Commonwealth of Australia, by and with the advice of the Executive Council of the said State, do by this Proclamation declare that all that piece of land being a right-of-way between Lynch-crescent and Whyte-street, Brighton, shown hatched on the plan hereunder, shall be a public highway within the meaning of the said Act.

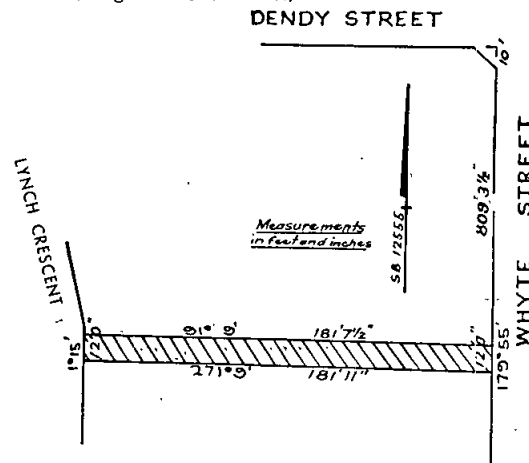

Given under my Hand and the Seal of the State of Victoria aforesaid, at Melbourne, this twenty-seventh day of November, in the year of our Lord One thousand nine hundred and sixty-two, and in the eleventh year of the reign of Her Majesty Queen Elizabeth II.

(L.S.)

E. F. HERRING.

By His Excellency's Command,

MURRAY PORTER,
Minister for Local Government.

GOD SAVE THE QUEEN!

THORPDALE WATERWORKS TRUST.
PORTION OF DISTRICT PROCLAIMED AN URBAN DISTRICT.

PROCLAMATION

By His Excellency the Lieutenant-Governor of the State of Victoria and its Dependencies in the Commonwealth of Australia, &c., &c., &c.

UNDER the powers conferred by the Water Acts and all other powers enabling me in that behalf, I, the Lieutenant-Governor of the State of Victoria, in the Commonwealth of Australia, by and with the advice of the Executive Council of the said State, do hereby proclaim that on and from the date hereof that portion of the Waterworks District of the Thorpdale Waterworks Trust comprised within the boundaries of the reticulation area described in Portion IV. of the Order in Council dated 7th day of November, 1962, shall be and become an Urban District for the purpose of and within the meaning of the said Acts, and shall be known as the Thorpdale Urban District.

Given under my Hand and the Seal of the State of Victoria aforesaid, at Melbourne, this 4th day of December, in the year of our Lord One thousand nine hundred and sixty-two, and in the eleventh year of the reign of Her Majesty Queen Elizabeth II.

(L.S.)

E. F. HERRING.

By His Excellency's Command,

KEITH TURNBULL,
for Minister of Water Supply.

GOD SAVE THE QUEEN!

FORREST WATERWORKS TRUST.
PORTION OF DISTRICT PROCLAIMED AN URBAN DISTRICT.

PROCLAMATION

By His Excellency the Lieutenant-Governor of the State of Victoria and its Dependencies in the Commonwealth of Australia, &c., &c., &c.

UNDER the powers conferred by the Water Acts and all other powers enabling me in that behalf, I, the Lieutenant-Governor of the State of Victoria, in the Commonwealth of Australia, by and with the advice of the Executive Council of the said State, do hereby proclaim that on and from the date hereof that portion of the Waterworks District of the Forrest Waterworks Trust comprised within the boundaries described in Portion I. of the Order in Council dated the 7th day of November, 1962, shall be and become an Urban District for the purposes of and within the meaning of the said Acts, and shall be known as the Forrest Urban District.

Given under my Hand and the Seal of the State of Victoria aforesaid, at Melbourne, this 4th day of December, in the year of our Lord One thousand nine hundred and sixty-two, and in the eleventh year of the reign of Her Majesty Queen Elizabeth II.

(L.S.)

E. F. HERRING.

By His Excellency's Command,

KEITH TURNBULL,
for Minister of Water Supply.

GOD SAVE THE QUEEN!

Soil Conservation and Land Utilization Act 1958.
DJERRIWARRH RESERVOIR WATER SUPPLY CATCHMENT.

PROCLAMATION

By His Excellency the Lieutenant-Governor of the State of Victoria and its Dependencies in the Commonwealth of Australia, &c., &c., &c.

I, THE Lieutenant-Governor of the State of Victoria in the Commonwealth of Australia, by and with the advice of the Executive Council of the said State and in pursuance of the provisions contained in section 22 of the *Soil Conservation and Land Utilization Act 1958* (No. 6372), do by this Proclamation define the water supply catchment area to be known as the Djerriwarrah Reservoir Water Supply Catchment.

Commencing at the western end of the Djerriwarrah Dam site on the Djerriwarrah Creek, in Crown allotment 1, section XXII, Parish of Merrimu and following the watershed of the Djerriwarrah Creek upstream from the dam site, north-westerly across the north-eastern corner of the said allotment to the road reserve on the boundary between the Parishes of Merrimu and Colmadai; thence generally northerly in the Parish of Colmadai through Crown allotments 21L, 21E¹ and the State Forest to Mt. Sugarloaf; thence in a generally north-easterly direction through the said parish into the Parish of Bullengarook; thence turning northerly, north-easterly and south-easterly through the State Forest in the said parish into Crown allotment 5, section A; thence northerly through Crown allotments 4, 3, section A, into the Parish of Gisborne; thence continuing in the said parish through Crown allotments 3, 2, and 1, section L; thence north-easterly through Crown allotments 13, 14, 12 and 12A, section M,

GEMBROOK, COCKATOO AND EMERALD
WATERWORKS TRUST.
PORTION OF DISTRICT PROCLAIMED AN URBAN DISTRICT.

PROCLAMATION

By His Excellency the Lieutenant-Governor of the State of Victoria and its Dependencies in the Commonwealth of Australia, &c., &c., &c.

UNDER the powers conferred by the Water Acts and all other powers enabling me in that behalf, I, the Lieutenant-Governor of the State of Victoria, in the Commonwealth of Australia, by and with the advice of the Executive Council of the said State, do hereby proclaim that on and from the date hereof that portion of the Waterworks District of the Gembrook, Cockatoo and Emerald Waterworks Trust comprised within the boundaries described in Portion III. of the Order in Council dated the 13th day of November, 1962, shall be and become an Urban District for the purposes of and within the meaning of the said Acts, and shall be known as the Gembrook, Cockatoo and Emerald Urban District.

Given under my Hand and the Seal of the State of Victoria aforesaid, at Melbourne, this 4th day of December, in the year of our Lord One thousand nine hundred and sixty-two, and in the eleventh year of the reign of Her Majesty Queen Elizabeth II.

(L.S.)

E. F. HERRING.

By His Excellency's Command,

KEITH TURNBULL,
for Minister of Water Supply.

GOD SAVE THE QUEEN!

Soil Conservation and Land Utilization Act 1958.
REVOCATION OF PROCLAMATION OF DJERRI-
WARRH RESERVOIR WATER SUPPLY CATCHMENT.

PROCLAMATION

By His Excellency the Lieutenant-Governor of the State of Victoria and its Dependencies in the Commonwealth of Australia, &c., &c., &c.

I, THE Lieutenant-Governor of the State of Victoria, in the Commonwealth of Australia, by and with the advice of the Executive Council of the said State, and in pursuance of the provisions of section 22 of the *Soil Conservation and Land Utilization Act 1958* do by this my Proclamation revoke the Proclamation made on the 28th day of August, 1962, and published in the *Government Gazette* of 5th September, 1962, respecting the Proclamation of the Djerriwarrah Reservoir Water Supply Catchment.

Given under my Hand and the Seal of the State of Victoria aforesaid, at Melbourne, this twenty-seventh day of November, in the year of our Lord One thousand nine hundred and sixty-two, and in the eleventh year of the reign of Her Majesty Queen Elizabeth II.

(L.S.)

E. F. HERRING.

By His Excellency's Command,

K. H. TURNBULL,
Minister for Conservation.

GOD SAVE THE QUEEN!

to Mt. Gisborne; thence in a generally southerly direction through Crown allotments 12A, 13, and 8, section M, and 12, 13, 32 and 33, section N, into the Parish of Yangardook; thence continuing in the said parish through Crown allotments, 1, 1A, and 2, section 20; thence south-westerly through Crown allotment B into the State Forest to Stringybark Hill; thence southerly through the State Forest into Crown allotments, 96B, 82A, 76C, 76A, 76B, back into the State Forest, turning north-easterly into Crown allotments 76B, 77 and 76; thence southerly through Crown allotments 48, 77, 78, 79, and 81 to Casey's Hill; thence in a generally westerly direction through Crown allotments 81, 79, 79C, Timber Reserve, 81A, 81B, and again into the said Timber Reserve to Western Hill; thence north-westerly through the said Timber Reserve to Crown allotment 79J; thence in a generally westerly direction through Crown allotments 79J, 79H, 59L, and 59K, Parish of Yangardook, and across the Djerriwarrh Dam Site to the point of commencement.

The area described is more particularly defined on plan No. 1116, hereunder, the original of which is lodged at the Head Office of the Soil Conservation Authority, 378 Cotham-road, Kew.

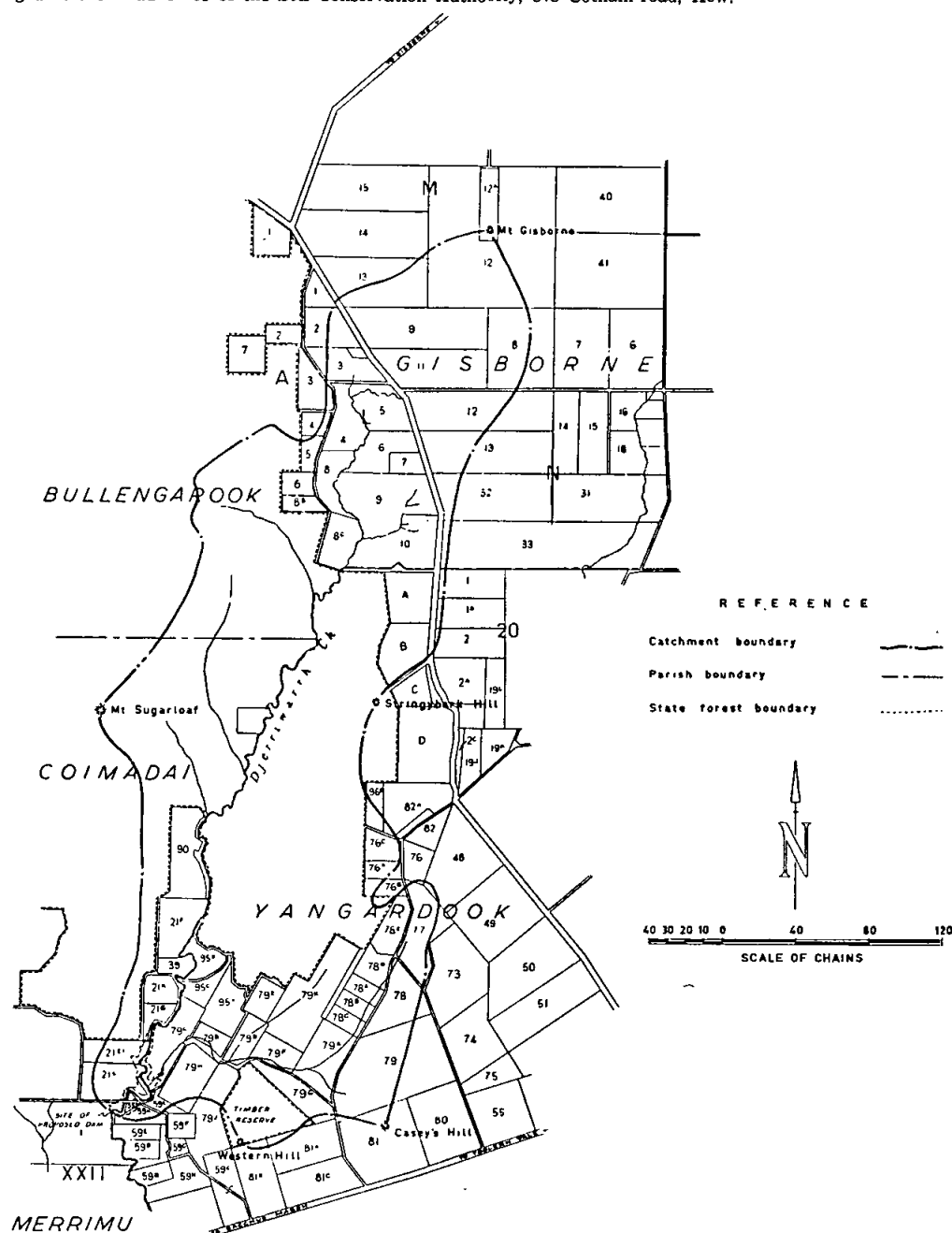

Given under my Hand and the Seal of the State of Victoria aforesaid, at Melbourne, this twenty-seventh day of November in the year of our Lord One thousand nine hundred and sixty-two, and in the eleventh year of the reign of Her Majesty Queen Elizabeth II.

(L.S.)

E. F. HERRING.

By His Excellency's Command,

KEITH TURNBULL,

Minister for Conservation.

GOD SAVE THE QUEEN!

*Fisheries Act 1958.*REVOCATION OF PROCLAMATION PROHIBITING
ALL FISHING IN OR THE TAKING OF FISH FROM
PORTION OF THE HUME WEIR.

PROCLAMATION

By His Excellency the Lieutenant-Governor of the State of Victoria and its Dependencies in the Commonwealth of Australia, &c., &c., &c.

I, THE Lieutenant-Governor of the State of Victoria, in the Commonwealth of Australia, by and with the advice of the Executive Council of the said State, and in pursuance of the provisions of the *Fisheries Act 1958* and all other powers me enabling in that behalf, do by this my Proclamation revoke the Proclamation made the thirty-first day of March, 1930, and published in the *Government Gazette* of the second day of April, 1930, respecting the prohibition of all fishing in or the taking of fish from that portion of the Hume Reservoir within a radius of approximately one mile upstream from the Hume Weir.

Given under my Hand and the Seal of the State of Victoria aforesaid, at Melbourne, this twenty-seventh day of November, in the year of our Lord One thousand nine hundred and sixty-two, and in the eleventh year of the reign of Her Majesty Queen Elizabeth II.

(L.S.)

E. F. HERRING.

By His Excellency's Command,

R. J. HAMER,
for Chief Secretary.

GOD SAVE THE QUEEN!

*Fisheries Act 1958.*VARIATION OF PROCLAMATION PROHIBITING
FISHING IN CERTAIN WATERS.

PROCLAMATION

By His Excellency the Lieutenant-Governor of the State of Victoria and its Dependencies in the Commonwealth of Australia, &c., &c., &c.

I, THE Lieutenant-Governor of the State of Victoria, in the Commonwealth of Australia, by and with the advice of the Executive Council of the said State, and in pursuance of the powers conferred by the *Fisheries Act 1958* and all other powers me enabling in that behalf, do by this my Proclamation vary the Proclamation made the nineteenth day of October, 1954, and published in the *Government Gazette* of the twenty-seventh day of October, 1954, as amended from time to time, relating to the prohibition of fishing in certain waters by inserting after the words set after "Goulburn River" in Section "B" of such Proclamation the words "but not including that portion of the Delatite Arm of the Eildon Reservoir from Brack Bridge on the Monkey Gully-Gough's Corner road downstream to a point distant approximately 2½ miles from such bridge in which water fishing is prohibited during the whole year".

Given under my Hand and the Seal of the State of Victoria aforesaid, at Melbourne, this twenty-seventh day of November, in the year of our Lord One thousand nine hundred and sixty-two, and in the eleventh year of the reign of Her Majesty Queen Elizabeth II.

(L.S.)

E. F. HERRING.

By His Excellency's Command,

R. J. HAMER,
for Chief Secretary.

GOD SAVE THE QUEEN!

*Fisheries Act 1958.*PROHIBITION OF ALL FISHING IN PORTION OF THE
DELATITE ARM OF THE EILDON RESERVOIR
DURING THE WHOLE YEAR.

PROCLAMATION

By His Excellency the Lieutenant-Governor of the State of Victoria and its Dependencies in the Commonwealth of Australia, &c., &c., &c.

I, THE Lieutenant-Governor of the State of Victoria, in the Commonwealth of Australia, by and with the advice of the Executive Council of the said State, and in pursuance of the provisions of the *Fisheries Act*

1958 and all other powers me enabling in that behalf, do by this my Proclamation prohibit during the whole of each year all fishing in or the taking of fish from that portion of the Delatite Arm of the Eildon Reservoir from Brack Bridge on the Monkey Gully-Gough's Corner-road westerly or downstream to a point distant approximately 2½ miles from such bridge.

Note.—As a guide to anglers and others a post will be erected on each bank in line with the 2½-mile point to denote the closure boundary, but the absence or invisibility of one or both posts will not relieve any person from compliance with the provisions of the Proclamation.

Given under my Hand and the Seal of the State of Victoria aforesaid, at Melbourne, this fourth day of December, in the year of our Lord One thousand nine hundred and sixty-two, and in the eleventh year of the reign of Her Majesty Queen Elizabeth II.

(L.S.)

E. F. HERRING.

By His Excellency's Command,

A. G. RYLAH,
Chief Secretary.

GOD SAVE THE QUEEN!

Forests Act 1958 (No. 6254).

PROCLAMATION OF PROHIBITED PERIOD.

PROCLAMATION

By His Excellency the Lieutenant-Governor of the State of Victoria and its Dependencies in the Commonwealth of Australia, &c., &c., &c.

IN pursuance of the powers conferred by section 3 of the *Forests Act 1958*, I the Lieutenant-Governor of the State of Victoria in the Commonwealth of Australia, by and with the advice of the Executive Council of the said State, do by this my Proclamation proclaim the period commencing at midnight between the seventh and eighth days of December, 1962, and ending at midnight between the thirtieth day of April and the first day of May, 1963, to be the prohibited period in respect to any fire protected area other than a State forest or national park in the State of Victoria situated in such municipalities as are specified in the Schedule hereto.

SCHEDULE.

The Shire of Avoca, Bet Bet, Bright, Corio, Deakin, East Loddon, Gisborne, Goulburn, Grenville, Huntly, Kara Kara, Korong, Kyneton, Leigh, Maldon, Marong, Myrtleford, Newham and Woodend, Newstead, Rochester, Rodney, Romsey, Shepparton, Strathfieldsaye, Swan Hill, Towong, Tullaroop, Upper Murray, Waranga, The Boroughs of Daylesford, Swan Hill, The Cities of Maryborough, Shepparton, Wangaratta.

Given under my Hand and the Seal of the State of Victoria, aforesaid, at Melbourne, this fourth day of December, in the year of Our Lord One thousand nine hundred and sixty-two, and in the eleventh year of the reign of Her Majesty Queen Elizabeth II.

(L.S.)

E. F. HERRING.

By His Excellency's Command,

L. H. S. THOMPSON,
Minister of Forests.

GOD SAVE THE QUEEN!

PUBLIC HOLIDAYS.

PROCLAMATION

By His Excellency the Lieutenant-Governor of the State of Victoria and its Dependencies in the Commonwealth of Australia, &c., &c., &c.

IN pursuance of the provisions contained in Part III. of the *Public Service Act 1958*, I, the Lieutenant-Governor of the State of Victoria, in the Commonwealth of Australia, by and with the advice of the Executive Council of the said State, do by this my Proclamation appoint the days and dates hereunder mentioned to be observed as Public Half-Holidays at the places respectively specified, viz.:—

Public Half-Holidays from the Hour of Twelve o'clock noon:—

WEDNESDAY, THE 19TH DECEMBER, 1962, throughout the Shire of Kilmore.

*WEDNESDAY, THE 6TH MARCH, 1963, throughout the Borough of Wonthaggi.

* Agricultural Show.

Given under my Hand and the Seal of the State of Victoria aforesaid, at Melbourne, this fourth day of December, in the year of our Lord One thousand nine hundred and sixty-two, and in the eleventh year of the reign of Her Majesty Queen Elizabeth II.

(L.S.)

E. F. HERRING.

By His Excellency's Command,

R. J. HAMER,
for Chief Secretary.

GOD SAVE THE QUEEN!

PUBLIC HOLIDAY.—ROYAL VISIT.

PROCLAMATION

By His Excellency the Lieutenant-Governor of the State of Victoria and its Dependencies in the Commonwealth of Australia, &c., &c., &c.

IN pursuance of the provisions contained in Part III. of the *Public Service Act 1958*, I, the Lieutenant-Governor of the State of Victoria, in the Commonwealth of Australia, by and with the advice of the Executive Council of the said State, do by this my Proclamation appoint the day and date hereunder mentioned to be observed as a Public Holiday at the place respectively specified, viz:—

Public Holiday:—

MONDAY, THE 25TH FEBRUARY, 1963, throughout the State of Victoria.

Given under my Hand and the Seal of the State of Victoria aforesaid, at Melbourne, this fourth day of December, in the year of our Lord One thousand nine hundred and sixty-two, and in the eleventh year of the reign of Her Majesty Queen Elizabeth II.

(L.S.)

E. F. HERRING.

By His Excellency's Command,

A. G. RYLAH,
Chief Secretary.

GOD SAVE THE QUEEN!

CHRISTMAS AND NEW YEAR HOLIDAYS.

IT is hereby notified that on—

MONDAY, THE 24TH DECEMBER, 1962,
TUESDAY, THE 25TH DECEMBER, 1962,
WEDNESDAY, THE 26TH DECEMBER, 1962,
MONDAY, THE 31ST DECEMBER, 1962, and
TUESDAY, THE 1ST JANUARY, 1963,

the Public Offices will be closed, such days having been appointed by the *Public Service Act 1958* to be observed as holidays in the Public Offices throughout the State of Victoria.

This notice relates only to the closing of the State Public Offices. All inquiries regarding holidays in other offices and in shops and industry should be directed to the Department of Labour and Industry, Old Treasury Building, Spring-street, Melbourne, C.1. (Telephone 63 0321, Extension 6158 or 6382.)

R. J. HAMER,
for Chief Secretary.

Chief Secretary's Office,
Melbourne, C.1, 26th November, 1962.

PUBLICATION OF THE "VICTORIA GOVERNMENT GAZETTE".

IT is hereby notified that, owing to the Christmas and New Year Holidays, the last issue of the *Victoria Government Gazette* for the year 1962 will be published on Wednesday, the 19th December, except if special circumstances shall require otherwise.

The next *Gazette* after the 19th December, 1962, will be published on Friday, the 4th January, 1963, and thereafter on each Wednesday, as usual.

A. C. BROOKS,
Government Printer,

Country Fire Authority Act 1958.

SUMMER PERIOD IN RESPECT OF SPECIFIED PARTS OF THE COUNTRY AREA OF VICTORIA.

WHEREAS by section 4 of the *Country Fire Authority Act 1958* it is enacted that the Chief Secretary of Victoria, after consultation with the Minister of Forests, may from time to time by Declaration published in the *Government Gazette* declare any period to be the summer period in respect of the country area of Victoria, or any specified part or parts thereof, and, without affecting the generality of the foregoing, may declare different periods to be the summer period in respect of different parts of the said country area:

And whereas the Chief Secretary and the Minister of Forests have consulted accordingly:

Now therefore I, the Chief Secretary of Victoria, do hereby declare the period commencing at midnight on the seventh day of December, 1962, and ending at midnight on the thirtieth day of April, 1963, to be the summer period in respect of the parts hereinafter specified of the country area of Victoria, that is to say:—

The Second Fire Control Region, comprising the municipal districts of the City of Bendigo, the Borough of Eaglehawk, and those portions of the Shires of Marong and Strathfieldsaye not included in the Twenty-first Fire Control Region;

the Tenth Fire Control Region, comprising the municipal districts of the City of Sale, the Borough of Traralgon, and the Shires of Alberton, Avon, Maffra, Morwell, Rosedale and Traralgon;

the Seventeenth Fire Control Region, comprising the municipal districts of the City of Horsham and the Shires of Arapiles, Dimboola, Dunnmunkle, Kaniva, Kowree, Lowan, Warracknabeal and Wimmera;

the Nineteenth Fire Control Region, comprising the municipal districts of the Town of St. Arnaud and the Shires of Bet Bet, Kara Kara and Korong; those portions of the Sixth Fire Control Region, comprised by the municipal district of the Shire of Otway, excepting those portions of the Sixth Fire Control Region within the municipal district of the Shire of Otway comprising of the land under the control of the Rural Finance and Settlement Commission which the Governor in Council has consented to being used for settlement under the *Land Settlement Act 1959* and being all such land situated—

(a) in the Parishes of Wirridjil and Waarre, and
(b) in such portions of the Parish of Latrobe as lie—

(i) to the east of the Old Princetown-road, and
(ii) to the east of the Old Princetown-road and within three (3) miles from that road.

those portions of the Ninth Fire Control Region comprised by the Borough of Moe and the Yallourn Works Area, pursuant to the *State Electricity Commission Act 1958*;

those portions of the Fourteenth Fire Control Region comprised by the municipal districts of the Shires of Bacchus Marsh, Bulla and Melton, and those portions of the municipal districts of the Cities of Broadmeadows, Keilor and Sunshine not included in the Metropolitan Fire District;

those portions of the Sixteenth Fire Control Region comprised by the municipal districts of the Town of Stawell and the Shire of Stawell;

those portions of the Twentieth Fire Control Region comprised by the municipal district of the Shire of Rochester;

those portions of the Twenty-first Fire Control Region comprised by the municipal districts of the Shires of East Loddon, Huntly and Maldon, and those portions of the Shires of Marong and Strathfieldsaye not included in the Second Fire Control Region;

those portions of the Twenty-second Fire Control Region comprised by the municipal districts of the City of Shepparton, the Boroughs of Echuca and Kyabram, and the Shires of Deakin, Euroa, Goulburn, Rodney, Shepparton, Violet Town and Waranga; and

those portions of the Twenty-third Fire Control Region comprised by the municipal districts of the Shires of Rutherglen and Yarrowanga.

R. J. HAMER,
for Chief Secretary.

Chief Secretary's Office,
Melbourne, 4th December, 1962.

PURSUANT to the provisions of sections 522 and 526 of the *Local Government Act 1958* the Council of the Shire of South Gippsland hereby directs that the land in the Parish of Waratah North indicated by hatching on the plan hereunder, which has been purchased, taken or acquired by it, shall be a public highway on and from the date of publication of this Order in the *Government Gazette* and declares that such land shall be a public highway in lieu of the land indicated by cross hatching on the said plan.

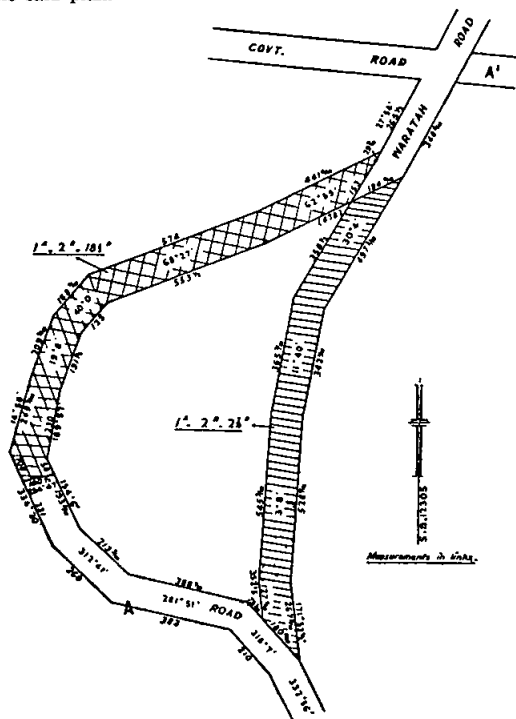

(SEAL) J. H. McDONALD, President.
T. E. THORSON, Councillor.
J. RENNICK, Shire Secretary.

Town and Country Planning Act 1958, as amended.
CITY OF MELBOURNE.
INTERIM DEVELOPMENT ORDER.

1. After the coming into operation of this Interim Development Order no person shall except in accordance with the provisions of a permit issued by the Responsible Authority—

- (a) use or develop any land within the area included in the Schedule.
- (b) without restricting the generality of the preceding paragraph use any land within the area included in the Schedule on which at the date of the coming into operation of this Interim Development Order any building or

In this paragraph the word "shop" includes any premises where goods are kept exposed or offered for sale by retail, and a cafe, a restaurant, a library, a pharmacy and any premises where the services of hairdressing or chiropody or other similar services to the public are provided.

- (c) erect, construct or carry out any buildings or works on any land within the area in the Schedule which land at the date of coming into operation of this Order is vacant or which subsequent to the coming into operation of this Interim Development Order becomes vacant or on which any buildings or works are demolished or destroyed so as to render them unusable.

2. Any application for a permit to use or develop any land or to erect, construct or carry out any buildings or works, shall be accompanied by a sketch plan or copy of Certificate of Title of the land and a description of the proposed use or development, and type and construction of any buildings or works proposed to be erected, constructed or carried out and such other particulars relating to the application as the Responsible Authority may require.

3. This Interim Development Order shall not prevent the continuance of the use of any land or buildings for the purposes for which such land or buildings were lawfully used immediately before the coming into operation of this Order.

4. Schedule (technical description of the land affected):—

All that piece of land commencing at the south-east corner of the intersection of Spencer-street and Dudley-street, bounded thence by the southern side of Dudley-street and its prolongation bearing north-easterly to the east side of Peel-street; thence by the east side of Peel-street bearing north to Victoria-street; thence by the south side of Victoria-street bearing east to Spring-street; thence by the western side of Spring-street and its prolongation bearing south-easterly to the northern bank of the Yarra River; thence by the northern bank of the Yarra River bearing north-westerly, westerly and south-westerly to Spencer-street and; thence by the eastern side of Spencer-street bearing north-westerly to the commencing point.

The common seal of the Lord Mayor, Councillors and Citizens of the City of Melbourne, was affixed hereto, on the twenty-seventh day of November, 1961—

(SEAL) M. A. NATHAN, Lord Mayor.
F. N. ROGAN, Town Clerk.

Report by the Town and Country Planning Board on the 27th day of November, 1961. Recommended for approval.—FRED. C. COOK, Chairman.

Approved by the Governor in Council on the 28th day of November, 1961.—N. G. WISHART, Clerk of the Executive Council.

Report by the Town and Country Planning Board on the 21st day of November, 1962. Recommended for approval.—FRED. C. COOK, Chairman.

Approved by the Governor in Council on the 4th day of December, 1962.—N. G. WISHART, Clerk of the Executive Council.

Cemeteries Act 1958.

SCALE OF FEES OF THE BARNAWARTHA PUBLIC CEMETERY.

IN pursuance of the powers conferred upon them by the Cemeteries Acts the trustees of the Barnawartha Public Cemetery hereby make the following scale of fees, which shall come into operation upon publication in the *Government Gazette*, and from and after such publication every scale of fees heretofore made by the said trustees shall be and is hereby rescinded to the extent to which it conflicts with this scale.

MISCELLANEOUS.

Permission to erect any monument .. £2 10s.

W. F. TANNER, President.
E. T. FISHER, Trustee.
E. J. BAXTER, Trustee.

Approved by the Governor in Council, 27th November, 1962.—N. G. WISHART, Clerk of the Executive Council.

Transport Regulation Act.
TRANSPORT REGULATION BOARD.

NOTICES OF PUBLIC HEARINGS.

NOTICE is hereby given that the applications made by the persons named below for licences to operate commercial passenger vehicles, on the route or routes or in the manner set out opposite their names, will be heard at a time and place to be communicated to the parties:—

Name and Address; Nature of Application.

NEWTON, W. J., Yackandandah, Victoria; 1 commercial passenger vehicle with seating capacity for five persons to operate under private hire conditions from Yackandandah subject to the cancellation of licence No. C.T.536.

WHITELAW, I. B., 52 Parkmore-road, Forest Hill; 1 commercial passenger vehicle to be purchased with seating capacity for five persons to operate under the same terms and conditions as existing taxi-cab licensed at Mitcham.

HINTON, R. J., 27 Royal-parade, Pascoe Vale South; 1 commercial passenger vehicle with seating capacity for 23 passengers to operate as a substitute metropolitan route omnibus on Route 9A (Brunswick-Essendon) under the same terms and conditions as licence already held in the applicants name.

ARMSTRONG, G. C., Cassilis-road, Swifts Creek; 1 commercial passenger vehicle with seating capacity for ten persons to operate for the carriage of school children only between Brookville and Swifts Creek, under contract to Education Department.

BERESFORD, E. A. & O. I., Mollison-street, Malmsbury; application for renewal of licence No. T.P.83, expiring 10th April, 1963, authorizing operations under the same terms and conditions.

ROBERTSON, R. M. & P. R., Edols-street, Ballan; application for renewal of licence No. C.O.212 expiring 4th February, 1963, authorizing operations under the same terms and conditions.

WEDGE, D. E., 94 Victoria-street, Cobden; application for renewal of licence No. T.P.9 expiring 27th April, 1963, authorizing operations under the same terms and conditions.

APPLICATIONS for metropolitan private hire car licences by the persons listed hereunder, in respect of commercial passenger vehicles, with seating capacity for five persons, to operate under composite conditions from an approved depot in zone set out opposite their names:—

Name and Address; Zone.

HEDGER, E. S., 6 Ambon-street, Ashburton; "G".
ANDREETA, A., 201 Riversdale-road, Hawthorn; "G".
THORPE, J. B., 27 Somers-street, Burwood; "G".
WHITELAW, I. B., 52 Parkmore-road, Forest Hill; "G".

NICHOLS, G. S., 96 Eskdale-road, Caulfield; 1 commercial passenger vehicle with seating capacity for five persons to operate as a metropolitan private hire car from the depot of Luxury Cars Ltd.

Commercial Goods Vehicles Acts.
TRANSPORT REGULATION BOARD.

NOTICES OF PUBLIC HEARINGS.

NOTICE is hereby given that the applications made by the persons named below for licences to operate the commercial goods vehicles, on the route or routes or in the manner set out opposite their names will be held at a time and place to be communicated to the persons concerned:—

Name and Address; Nature of Application.

ANSETT KNITTING MILLS PTY. LTD., Anzac-avenue, Seymour; 1 commercial goods vehicle (40-60 cwt.) to operate in the course of business as "textile manufacturers": *Clause 1.* Between Melbourne and Seymour for the carriage of—(a) raw materials including yarns, processing materials, &c., (b) fabrics in course of manufacture requiring careful handling in transfer to and from Melbourne for sub-processing and quick return, (c) delivery of finished goods to the metropolitan area. *Clause 2.* Between Cleckheaton factory at Shepparton and Wangaratta woollen mills and Bruck mills at Wangaratta and own factory at Seymour for the carriage of raw materials and processing materials.

ANTON, J. A., Baromi-road, Mirboo North; 1 commercial goods vehicle (approximately 280 cwt. low loader) to operate—(a) within a radius of 50 miles of the post office at Mirboo North in the course of business as an "earthmoving and logging contractor"—own earthmoving machinery, (b) from own logging sites Mirboo North to consignees within a radius of 40 miles of the said sites—logs and poles.

BANKS, H., 2 Queen-street, Wonthaggi; application to vary the conditions of existing licence No. D.A.40524 by deleting from paragraph (b) within a radius of 20 miles of "Wonthaggi" and adding in lieu within a radius of 50 miles of Wonthaggi.

BELLMAN, A. G., Snobs Creek-road, Thornton; 1 commercial goods vehicle (134 cwt.) to operate—(a) from own mill at Buxton to consignees within a radius of 20 miles thereof—sawn timber and palings, (b) from own mill at Buxton to the railway station at Healesville and consignees at Healesville—sawn timber, palings and mill logs, (c) from own mill at Buxton to consignees within a radius of 25 miles of Melbourne—mill logs, palings and sawn timber.

BRIDGES, D. R., 82 Francis-street, Belmont, Geelong; 1 commercial goods vehicle (12 cwt.) to operate throughout the State of Victoria for the purpose of line marking on highways on behalf of various municipalities in a specially constructed vehicle—paint for line marking.

BRIGGS, D. M., 131 Edward-street, Brunswick; 1 commercial goods vehicle (86 cwt.) to operate throughout the State of Victoria as a "travelling showman"—own equipment and novelty prizes.

BRIGGS, D. & D. FREEMAN, 131 Edward-street, Brunswick; 1 commercial goods vehicle (191 cwt.) to operate throughout the State of Victoria in the course of business as "travelling showmen"—own equipment and novelty prizes.

DAWSON, F., 2 Sunhill-court, Ardeer; 1 commercial goods vehicle (12 cwt.) to operate within a radius of 25 miles of the G.P.O. Melbourne and to Geelong and places *en route* as a salesman driver on behalf of Cooley's Pies—pies, pasties and sausage rolls.

DAWSON, R. G., Astbury-street, Avoca; 1 commercial goods vehicle (approximately 144 cwt.) to operate—(a) within a radius of 20 miles of the post office at Avoca—general goods, (b) from the Shell Co. of Australia Ltd. Depot at Ballarat to the said company depot at Avoca—petroleum products in prescribed types of containers and empty return containers.

DE BORTOLI, J., 445 Lygon-street, Carlton; application to vary the conditions of existing licence No. D.A.31097/1 by adding as paragraph (c) and (b)—(c) between own premises at Carlton and own farm at Wandong as primary producer—own goods, (d) within a radius of 30 miles of own premises at Carlton as sand and screening supplier—sand and screenings.

DENNIS BROS. DELIVERIES PTY. LTD., 30 Cotham-road, Kew; 3 commercial goods vehicles (7, 9 and 10 cwt.) to operate throughout the State of Victoria in the course of business as "caterers"—own catering equipment and victuals.

EVANS, D. A., Gobur-street, Euroa; application to vary the conditions of existing licence No. T.T.D.681 by adding "from forest landings within a radius of 20 miles of the post office at Upper Nariel to Gibb's sawmill at Upper Nariel—logs".

FLINT, L. D., Chiltern; 1 commercial goods vehicle (87 cwt.) to operate—(a) within a radius of 90 miles of the post office at Wangaratta (Benalla Division of the Country Roads Board)—plant the property of a contractor and required for use in connexion with the construction or maintenance of some specific, existing or proposed road, street, footpath, bridge, wharf, pier, weir or channel, (b) within a radius of 20 miles from site of construction or maintenance work performed pursuant to paragraph (a) above, or from the railway station nearest thereto—metal, stones, screenings, ashes, gravel, sand, earth and any other materials required for such work, (c) within a radius of 20 miles of the post office at Chiltern—general goods.

GENERAL MOTORS-HOLDEN'S PTY. LTD., Princes Highway, Dandenong; 2 commercial goods vehicles (10 cwt. each) to operate within a radius of 50 miles from own premises situated at Princes Highway Dandenong in the course of business as "motor vehicle, industrial and home appliance manufacturers"—own goods.

GIPPSLAND FUEL INJECTION SERVICES PTY. LTD., 8 Holmes-road, Morwell; application to vary the conditions of existing licence No. D.A.40642 by adding "the ability to carry goods having been initially consigned to Warragul by rail".

- HERBERTSON, A. E., Lexton; 1 commercial goods vehicle (100 cwt.) to operate—(a) within a radius of 20 miles of the post office at Lexton—general goods, (b) from and to places within a radius of 50 miles of Lexton and from places situated in paragraph (a)—livestock.
- HILL, G. C. & A. S., Maroondah Highway, Healesville; 2 commercial goods vehicles (255 and 238 cwt.) to operate—(a) from forest landings in the Niagaroon and Upper Yarra forestry districts and North Big River area to the railway station at Healesville and to any mill or dump which is located within a radius of 20 miles of such landings or of the railway station at Healesville—logs, (b) sawn timber from Graham Hill Sawmill Pty. Ltd., Healesville—(i) to the railway station at Healesville, (ii) to any customer if delivered within a radius of 20 miles of the Healesville Railway Station, (iii) to any merchant or builder if delivered to a timber yard or direct to a building site which is situated within a radius of 25 miles of the G.P.O. Melbourne.
- HOPE, V. G., Gray-street, Rainbow; 1 commercial goods vehicle (8 cwt.) to operate within a radius of 100 miles of the post office at Rainbow on behalf of D. W. Hope in the course of business as an "electrical contractor"—tools of trade, equipment and materials on behalf of the said contractor.
- HUTCHINSON, ROBERT LTD., Hartington-street, Glenroy; 1 commercial goods vehicle (148 cwt.) to operate within a radius of 50 miles of own premises at Glenroy in course of business as "flour millers and stockfeed manufacturers"—own goods.
- HUTCHINSON, ROBERT LTD., Hartington-street, Glenroy; 1 commercial goods vehicle (124 cwt.) to operate within a radius of 50 miles of own premises at Glenroy in course of business as "flour millers and stockfeed manufacturers" in specially constructed hopper dump truck—own goods.
- INTERNATIONAL HARVESTER CO. OF AUSTRALIA PTY. LTD., 171-205 City-road, South Melbourne; 1 commercial goods vehicle (147 cwt.) to operate throughout the State of Victoria in course of business as "tractor and farm machinery manufacturers" for the purpose of demonstrating farm machinery—harvesting headers and other farm machinery for demonstration only and equipment incidental thereto.
- JOHNSON'S TRANSPORT SERVICE PTY. LTD., 254 Timor-street, Warrnambool; 1 commercial goods vehicle (307 cwt.) to operate—(a) within a radius of 75 miles of the post office at Peshurst (Warrnambool Division of the Country Roads Board)—plant the property of a contractor and required for use in connexion with the construction or maintenance of some specific existing or proposed road, street, footpath, bridge, wharf, pier, weir or channel, (b) within a radius of 20 miles from site of construction or maintenance work performed pursuant to paragraph (a) above, or from the railway station nearest thereto—metal, stones, screenings, ashes, gravel, sand, earth and any other materials required for such work, (c) within a radius of 20 miles of the post office at Warrnambool—general goods.
- JONES, D. W. PTY. LTD., 126 Cecil-street, Williamstown; 1 commercial goods vehicle (246 cwt.) to operate—(a) within a radius of 25 miles of the G.P.O., Melbourne—general goods, (b) within a radius of 50 miles from the Depot of The Shell Co. of Australia Ltd., Newport—petroleum products in prescribed containers and empty containers.
- MILLER, J. W. & O'LOUGHLIN, K. S., 145 Through-road, Burwood; 1 commercial goods vehicle (71 cwt.) to operate within a radius of 70 miles of the premises of Australian Tesselated Tile Co. Pty. Ltd., at Mitcham—earthenware pipes.
- MORAN, V., 119A Harold-street, Thornbury; 1 commercial goods vehicle (100 cwt.) to operate—(a) within a radius of 25 miles of the G.P.O., Melbourne—general goods, (b) within a radius of 70 miles of the premises of Hoffman Brick and Potteries Pty. Ltd., at Brunswick—bricks and pottery pipes.
- NORRIS, R., 94 Northumberland-road, Pascoe Vale; 1 commercial goods vehicle (10 cwt.) to operate within a radius of 50 miles of the premises of the Myer Emporium Ltd., at Melbourne, as a floor covering layer on behalf of the said company—tools of trade, materials and floor coverings for laying purposes.
- THE NORTHCOTE BRICK CO. LTD., Robbs-parade, Northcote; 1 commercial goods vehicle (124 cwt.) to operate within a radius of 70 miles from own premises at Northcote in the course of business as "brick manufacturers"—own bricks.
- NUSSDORFER, J. & G., Lawrence-street, Wodonga; 1 commercial goods vehicle (108 cwt.) to operate—(a) within the Shire of Upper Murray—plant the property of a contractor and required by him for use in connexion with the construction or maintenance of some specific, existing or proposed road, street, footpath, bridge, pier, wharf, weir or channel and also the following materials, viz., metal, stones, screenings, ashes, gravel, sand and earth, (b) within a radius of 20 miles from the site of any construction or maintenance work performed pursuant to paragraph (a) above, or from the railway station nearest thereto—any other materials required for such work, (c) within a radius of 20 miles from the post office at Wodonga—general goods excluding any plant or materials carried or to be carried pursuant to paragraphs (a) and (b) above.
- PETERS ICE CREAM (VIC.) LTD., 183 Burnley-street, Richmond; 1 commercial goods vehicle (72 cwt.) to operate throughout the State of Victoria as a specially constructed insulated and refrigerated van for the purpose of supplying our distributors with ice cream and frozen foods at a temperature not exceeding 10 deg. F.
- REID, G. H. (CONSTRUCTIONS) LTD., 338 Sydney-road, Coburg; 1 commercial goods vehicle (199 cwt.) to operate within a radius of 50 miles of own plant at Epping in course of business as "premixed concrete manufacturers" in specially constructed agitator vehicle—premixed concrete.
- ROGERSON, W. PTY. LTD., Corner of Williamstown-road and Salmon-street, Port Melbourne; 10 commercial goods vehicles (184, 181, 181, 181, 179, 177, 180, 181, 176 and 175 cwt.) to operate within a radius of 50 miles of the G.P.O., Melbourne, on behalf of Conmix Pty. Ltd., "concrete manufacturers", in specially constructed agitator vehicles—ready mixed concrete.
- SIMMONS, D. J., Bright-road, Myrtleford; 1 commercial goods vehicle (105 cwt.) to operate within a radius of 50 miles of own premises at Myrtleford in course of business as "builder"—own goods.
- SIMPSON, H. P., 476 Murray-street, Colac; 1 commercial goods vehicle (247 cwt.) to operate from forest landings in the Beech Forest, Lavers Hill and Irrewillipe districts to Strahan and Davies sawmill at Gellibrand, E. T. and E. W. Murnanes' sawmill at Colac, Lovat Sawmilling Co. at Gellibrand and T. Norman's sawmill at Gellibrand—mill logs.
- SIMPSON, A. & E., Care of Post Office, Kergunyah; 1 commercial goods vehicle (73 cwt.) to operate—(a) within a radius of 20 miles of the post office at Kergunyah—general goods, (b) from and to places within a radius of 50 miles of the post office at Kergunyah, to and from places situated in paragraph (a)—livestock.
- TIMMS, F. & E. G., 38 Fairbrae-avenue, Belmont, Geelong; 1 commercial goods vehicle (8 cwt.) to operate throughout the State of Victoria for the purpose of towing caravans for sales delivery and hiring.
- THOMAS, G. R., Ben Valley, Yackandandah; 1 commercial goods vehicle (104 cwt.) to operate—(a) from forest landings within a radius of 50 miles of own sawmill at Ben Valley to own sawmill at Ben Valley—logs, (b) from own sawmill at Ben Valley to consignees within a radius of 50 miles of own sawmill at Ben Valley—sawn timber.
- VAN LISSUM, H. D. & C. (trading as Hanks Steam Laundry), 7-15 North-street, Shepparton; application to vary the conditions of existing licenses numbered D.A.41862 and D.A.41862/1 by adding to and from the Yarrawonga area and to and from the Assumption College at Kilmore.
- VICTORIAN OAT GROWERS POOL & MARKETING CO. LTD., 528 Lonsdale-street, Melbourne; 1 commercial goods vehicle (8 cwt.) to operate throughout the State of Victoria for the purpose of servicing bulk oat handling equipment and for the collection of samples of grain for inspection—tools of trade, spare parts incidental to servicing only and samples of grain for inspection.
- WHITELAW & MONIER PTY. LTD., Smith-road, Springvale North; 1 commercial goods vehicle (25 cwt.) to operate throughout the State of Victoria in course of business as "roofing tile manufacturers" for the purposes of servicing and repairing own roofing contracts—tools of trade, spare tiles, ridging and small quantities of sand and cement.
- WILLIAMSON, R. W., 3 Ceylon-street, Nunawading; 1 commercial goods vehicle (108 cwt.) to operate—(a) within a radius of 20 miles of the post office at Nunawading—general goods, (b) within a radius of 70 miles of Vermont—roofing tiles and associated fixing batons and materials on behalf of Wunderlich Ltd., Vermont.
- WREN, P. F., Dookie-street, Dookie; 2 commercial goods vehicles (approximately 135 cwt. each) to operate—(a) within a radius of 50 miles from the post office at Dookie—plant the property of a contractor and

required by him for use in connexion with the construction or maintenance of some specific existing or proposed road, street, footpath, bridge, pier, wharf, weir or channel, and also the following materials, viz., metal, stones, screenings, ashes, gravel, sand and earth, (b) within a radius of 20 miles from the site of any construction or maintenance work performed pursuant to paragraph (a) above, or from the railway station nearest thereto—any other materials required for such work, (c) within a radius of 20 miles from the post office at Dookie—general goods excluding any plant or materials carried or to be carried pursuant to paragraphs (a) and (b) above.

WREN, T. & I. R., Spry-street, Tungamah; 1 commercial goods vehicle (256 cwt.) to operate—(a) within a radius of 90 miles of the post office at Wangaratta (Benalla Division of the Country Roads Board) and within a radius of 95 miles of the post office at Cohuna and/or within a radius of 100 miles of the post office at Merbein (Bendigo Division of the Country Roads Board)—plant the property of a contractor and required for use in connexion with the construction or maintenance of some specific, existing or proposed road, street, footpath, bridge, wharf, pier, weir or channel, (b) within a radius of 20 miles from site of construction or maintenance work performed pursuant to paragraph (a) above, or from the railway station nearest thereto—metal, stones, screenings, ashes, gravel, sand, earth, and any other materials required for such work, (c) within a radius of 20 miles of the post office at Tungamah—general goods.

NOTICE is hereby given that the applications made by the persons named below for renewal of licences to operate the commercial goods vehicles on the route or routes, or in the manner set out opposite their names, will be heard at a time and place to be communicated to the persons concerned:—

Name and Address; Present Franchise; Licence Number; Expiry Date.

BELL, D. J., 8 Jukes-street, Warrnambool; 1 commercial goods vehicle (143 cwt.) to operate—(a) within a radius of 50 miles from the post office at Panmure—plant the property of a contractor and required by him for use in connexion with the construction or maintenance of some specific, existing or proposed road, street, footpath, bridge, pier, wharf, weir or channel, and also the following materials, viz., metal, stones, screenings, ashes, gravel and sand, (b) within a radius of 20 miles from the site of any construction or maintenance work performed pursuant to paragraph (a) above, or from the railway station nearest thereto—any other materials required for such work, (c) within a radius of 20 miles from the post office at Panmure—general goods, excluding any plant or materials carried or to be carried pursuant to paragraphs (a) and (b) above; D.A.33881; 22nd September, 1962.

MAPLES PTY. LTD., 54-58 Deakin-avenue, Mildura; 3 commercial goods vehicles (7, 30 and 27 cwt.) to operate—(a) within a radius of 100 miles from the chief post office in the City of Mildura, in the State of Victoria, in the course of business of the holders of this licence as "home furnishers"—licensees' own goods for display and delivery to customers, also tools of trade incidental to servicing and maintenance of goods already sold by the licensee, including electrical equipment, (b) from the Mildura Railway Station to licensees' store at Mildura—licensees' own goods; D.A.19270/1, D.A.19270/2, D.A.19270/3; 28th February, 1963.

MORTIMER, D. A. G. & N. J., High-street, Drysdale; 1 commercial goods vehicle (116 cwt.) to operate—(a) within a radius of 25 miles from the chief post office in the City of Geelong—general goods, (b) from places situated within a radius of 8 miles from the post office at Drysdale to the City of Melbourne—market garden and orchard produce, but excluding the carriage of potatoes and brown onions; D.A.41456/2; 20th February, 1963.

SHANAHAN & SONS, Princes Highway, Lucknow; 1 commercial goods vehicle (120 cwt.) to operate—(a) within a radius of 95 miles of the post office at Orbost (Bairnsdale Division of the Country Roads Board)—plant the property of a contractor and required for use in connexion with the construction or maintenance of some specific, existing or proposed road, street, footpath, bridge, wharf, pier, weir or channel, (b) within a radius of 20 miles from site of construction or maintenance work performed pursuant to paragraph (a) above, or from the railway

station nearest thereto—metal, stones, screenings, ashes, gravel, sand, earth and any other materials required for such work, (c) within a radius of 20 miles of the post office at Bairnsdale—general goods, excluding any plant or materials carried or to be carried pursuant to paragraphs (a) and (b) above; D.A.19269/2; 28th February, 1963.

SHELTON, W. M., Hill-street, Kangaroo Flat; 1 commercial goods vehicle (90 cwt.) to operate—(a) within a radius of 95 miles of the post office at Cohuna and/or within a radius of 100 miles of the post office at Merbein (Bendigo Division of the Country Roads Board)—plant the property of a contractor and required for use in connexion with the construction or maintenance of some specific, existing or proposed road, street, footpath, bridge, wharf, pier, weir or channel, (b) within a radius of 20 miles from site of construction or maintenance work performed pursuant to paragraph (a) above, or from the railway station nearest thereto—metal, stones, screenings, ashes, gravel, sand, earth and any other materials required for such work; D.A.34816; 15th December, 1962.

NOTICE is hereby given that the applications made by the persons named below for renewal of temporary licences for a period of twelve months to operate the commercial goods vehicles on the route or routes, or in the manner set out opposite their names, will be heard at a time and place to be communicated to the parties concerned:—

Name and Address; Present Franchise; Licence No.; Date of Expiry.

BAKER, H. (trading as Baker and Morgan), Whitfield; 1 commercial goods vehicle (264 cwt.) to operate for the carriage of—(1) logs from private properties within a radius of 20 miles of the post office at Whitfield to Baker and Morgan's sawmill at Whitfield, (2) sawn timber from Baker and Morgan's sawmill at Whitfield to consignees within a radius of 50 miles of the post office at Whitfield and to consignees at Shepparton, (3) sawmilling equipment for operations at Baker and Morgan's sawmill at Whitfield from suppliers within a radius of 50 miles of Whitfield, (4) logs from forest landings in the Whitfield area to sawmills within a radius of 50 miles of Whitfield; T.T.D.115; 15th March, 1963.

BARNES, J. D., Guys Hill, Beaconsfield; 1 commercial goods vehicle (100 cwt. approximately) to operate for the carriage of—(1) within a radius of 20 miles of Beaconsfield—general goods, (2) from private properties within a radius of 25 miles of the G.P.O., Melbourne, and from Beaconsfield, Wandin and Toolangi to Berry's Basket Factory at Richmond and to A. Maxwell's case factory at Dandenong—case logs and own logging equipment, (3) from own yard at Beaconsfield to consignees at Melbourne—firewood; T.T.D.561; 20th March, 1963.

BATH, C. J. & E. I. J. (trading as C. J. Bath), Symons-street, Healesville; 1 commercial goods vehicle (200 cwt.) to operate for the carriage of—(1) logs from any forest landing in the Niagaroon and Upper Yarra forestry districts and the North Big River area to the railway station at Healesville and to any mill or dump which is located within a radius of 20 miles of such landing or of the railway station at Healesville, (2) sawn timber from the Don Sawmill and Woodvale Sawmilling Co.'s sawmills at Healesville—(a) to the railway station at Healesville, (b) to any customer if delivered within a radius of 20 miles of the railway station at Healesville; T.T.D.121/2; 20th March, 1963.

BRUNT, D. J., 13 Oates-street, Orbost; 1 commercial goods vehicle (340 cwt.) to operate for the carriage of—(1) (i) from forest landings within a radius of 40 miles of Bemm River to sawmills at Bemm River—logs, (ii) from forest landings within a radius of 40 miles of Cabbage Tree to sawmills at Cabbage Tree—logs, (2) from sawmills at Bemm River and Cabbage Tree to railroad at Orbost and consignees at Orbost—sawn timber; T.T.D.579; 6th March, 1963.

CAIRNS, P., 30 Coster-street, Alexandra; 1 commercial goods vehicle (261 cwt.) to operate for the carriage of logs from forest landings in the Alexandra area to timber yards within a radius of 25 miles of the G.P.O., Melbourne. Route: Via Maroonah Highway and Healesville; T.T.D.534; 6th March, 1963.

CAMBARVILLE TRANSPORT Co., 171 Doncaster-road, North Balwyn; 1 commercial goods vehicle (266 cwt.) to operate for the carriage of sawn timber from the Cambarville Transport Co.'s sawmill at Cambarville—(a) to the railway station at Healesville, (b) to any

- customer if delivered within a radius of 20 miles of the Healesville Railway Station, (c) to any merchant or builder if delivered to a timber yard or direct on to a building site which is situated within a radius of 25 miles of the G.P.O., Melbourne; T.T.D.157; 3rd March, 1963.
- COOKE, B. P., Ferguson-street, Broadford; 1 commercial goods vehicle (258 cwt.) to operate for the carriage of logs from private properties in the Wallan East area, Forests Commission landings in the Mt. Disappointment area and private properties in the Broadford-Tallarook areas to sawmills in Melbourne and the metropolitan area; T.T.D.167/2; 14th March, 1963.
- CRAWFORD, I. J. & O. I. (trading as I. J. Crawford and Co.), 7 Dreverman-street, Bairnsdale; 1 commercial goods vehicle (115 cwt.) to operate in the area east of a north/south line drawn through Stratford for the carriage of tools of trade and spare parts incidental to the servicing of farm machinery, in the course of business as "farm machinery—sales and service"; T.T.D.172/1; 19th March, 1963.
- DONCHI, J. A., J. B., A. K., C. A., & M. (trading as Donchi Bros.), 39 Reed-street, Orbost; 1 commercial goods vehicle (242 cwt.) to operate for the carriage of—(a) own plant and equipment within an area east of a north/south line drawn through the Township of Tostaree, in the course of business as "logging contractors", (b) poles from forest landings situate within the area as described in paragraph (a) above, to the railhead at Orbost, (c) logs from forest landings situate within a radius of 40 miles of the post office at Orbost to sawmills within the said radius, (d) sawn timber from sawmills situate within a radius of 40 miles of the post office at Orbost to the railhead at Orbost, (e) railway sleepers from forest landings situate within a radius of 40 miles of the post office at Orbost to the railhead at Orbost; T.T.D.440; 20th March, 1963.
- DOWNEY, W. D., & Co. PTY. LTD., 79 Lorimer-street, South Melbourne; 1 commercial goods vehicle to operate for the carriage of—(1) logs from any forest landing within a radius of 50 miles of Dargo to own sawmill at Dargo, (2) sawn timber from own sawmill at Dargo to railhead at Fernbank or Stratford and consignees at Stratford and Sale; T.T.D.183; 20th March, 1963.
- DUNSTAN, A., P. A., W. J. & L. F. (trading as A. Dunstan & Sons), 1-7 Tallangatta-road, Wodonga; 1 commercial goods vehicle (239 cwt.) to operate for the carriage of—(1) logs from the Forest Commission's lease at Mt. Wills to A. Dunstan & Sons' sawmill at Eskdale, (2) sawn timber from A. Dunstan & Sons' sawmill at Eskdale to A. Dunstan & Sons' timber yard at Wodonga and to the railway station at Wodonga and Albury, (3) to carry between Wodonga and Eskdale and Mt. Wills goods used for the maintenance and operation of own sawmill at Eskdale and logging camp at Mt. Wills; T.T.D.185; 23rd March, 1963.
- EVANS, D. & J., PTY. LTD., 171-193 Camberwell-road, Hawthorn East; 1 commercial goods vehicle (223 cwt.) to operate for the carriage of—(1) logs from forest landings in the Niagaroon and Upper Yarra forestry districts and the North Big River area to D. & J. Evans Pty. Ltd.'s sawmill at Toolangi, (2) sawn timber from D. & J. Evans Pty. Ltd.'s sawmill at Toolangi—(a) to the railway station at Healesville, (b) to any customer if delivered within a radius of 20 miles of the Healesville Railway Station, (c) to any merchant or builder if delivered to a timber yard or direct on to a building site which is located within a radius of 25 miles of the G.P.O., Melbourne and to D. & J. Evans Pty. Ltd.'s yards at Hawthorn; T.T.D.190/1; 24th March, 1963.
- EVERITT, C. A. D., Roadside Delivery, South Wangaratta; 1 commercial goods vehicle (260 cwt.) to operate for the carriage of—(1) logs from forest landings in the Whitland area to the Rutherglen Timber Co.'s sawmill at Rutherglen and Moyhu sawmill at Moyhu, (2) logs from forest landings within a radius of 35 miles of the Rutherglen Timber Co.'s sawmill at Rutherglen to Rutherglen Timber Co.'s sawmill at Rutherglen, (3) sawn timber from the Rutherglen sawmill at Rutherglen and Moyhu sawmill at Moyhu to consignees at Cobram, Wangaratta, Wodonga and the border of New South Wales en route to Albury, Finley and Berrigan; T.T.D.192; 4th March, 1963.
- FEIGLIN, M., & SONS PTY. LTD., Station-street, Nunawading; 4 commercial goods vehicles (259, 250, 259 and 252 cwt.) to operate for the carriage of—(1) logs from any forest landing in the Niagaroon and Upper Yarra Forestry districts and the North Big River area, also from the Mt. Margaret and Taggerty Valley areas to M. Feiglin & Sons Pty. Ltd.'s sawmills at Narbethong and Nunawading—(a) to the railway station at Healesville and to any mill or dump which is located within a radius of 20 miles of such landing or of the railway station at Healesville, (b) to any mill or yard situated within a radius of 25 miles of the G.P.O., Melbourne, (c) logs and log baulks from Howqua, Stanley Creek, Mansfield and Jamieson areas to M. Feiglin & Sons Pty. Ltd.'s sawmill at Mansfield, (d) own logging equipment between own sawmills at Mansfield, Narbethong and Nunawading and bush landings in the Buller, Margaret, Taggerty Valley and Jamieson areas, (e) own logging and orchard equipment between own mills, logging sites and own orchards, (2) sawn timber from M. Feiglin & Sons Pty. Ltd.'s sawmill at Narbethong—(a) to the railway station at Healesville, (b) to any customer if delivered within a radius of 20 miles of the railway station at Healesville, (c) to any merchant or builder if delivered to timber yards or direct on to building sites which are located within a radius of 25 miles of the G.P.O., Melbourne, (3) sawn timber from M. Feiglin & Sons Pty. Ltd.'s sawmill at Mansfield to the railway station at Mansfield, (4) from own forest landings in the Millgrove area to own mills at Narbethong and Nunawading—logs and own logging equipment; T.T.D.193/7, T.T.D.193/8; 4th March, 1963; T.T.D.193/9; 7th March, 1963; T.T.D.193/1; 24th March, 1963.
- FLINN, W., Omeo Highway, Bruthen; 1 commercial goods vehicle (183 cwt.) to operate for the carriage of—(1) pulpwood from forest landings within a radius of 50 miles of Bruthen to the railhead at Bairnsdale, (2) sawn timber from sawmills at Omeo and Ensay to railhead at Bruthen; T.T.D.195/1; 6th March, 1963.
- FORT, A. M., 136 Coleraine-road, Hamilton; 1 commercial goods vehicle (213 cwt.) to operate for the carriage of—(a) general goods within a radius of 20 miles of Hamilton, (b) logs from Victoria Valley to mills at Hamilton; T.T.D.197; 21st March, 1963.
- GLEESON, J. P., Neerim South; 1 commercial goods vehicle (100 cwt.) to operate for the carriage of—(1) logs from J. P. Gleeson's own forest landing at Neerim South to own sawmill at Neerim South, (2) sawn timber from J. P. Gleeson's sawmill at Neerim South to McGelson's timber yards at Warragul and I. D. Grubb's timber yards at Drouin and to consignees within a radius of 20 miles of the aforementioned sawmill at Neerim South; T.T.D.206; 20th March, 1963.
- GOULD, J. L., PTY. LTD., Falls-road, Marysville; 1 commercial goods vehicle (100 cwt.) to operate for the carriage of—(1) sawn timber and palings from own mills at Narbethong and Healesville to consignees within a radius of 25 miles from the G.P.O., Melbourne, (2) between depot at Newport and own sawmills at Narbethong and Healesville—petroleum products for own use and empty containers, (3) from J. L. Gould Pty. Ltd.'s sawmill at Marysville to timber yards and building sites situate within a radius of 25 miles of the G.P.O., Melbourne—sawn timber; T.T.D.213/2; 21st March, 1963.
- GRAY, R. K., 21A Gillies-street, Benalla; 1 commercial goods vehicle (298 cwt.) to operate for the carriage of logs from the Jamieson and Toombullup areas to Terrett's sawmill at Benalla; T.T.D.215; 2nd March, 1963.
- HESZ, S., Maffra-road, Heyfield; 1 commercial goods vehicle (267 cwt.) to operate for the carriage of logs from forest landings in the Licola area to sawmills at Heyfield; T.T.D.235/2; 20th March, 1963.
- HORNBuckle, E., Briagolong; 1 commercial goods vehicle (266 cwt.) to operate for the carriage of—(1) poles from forest landings in the Briagolong area to State Electricity Commission's depot at Bairnsdale, (2) sawn timber from sawmills at Briagolong and Stratford to railhead at Stratford and consignees within a radius of 20 miles of the post office at Stratford, (3) logs from forest landings within a radius of 40 miles of the post office at Stratford to sawmills at Stratford and Briagolong; T.T.D.419; 20th March, 1963.
- KENNEDY, J., & H. McDIARMID (trading as Kennedy and McDiarmid), 166 Nicholson-street, Bairnsdale (Box 231); 1 commercial goods vehicle (277 cwt.) to operate for the carriage of—(1) logs within a radius of 20 miles of Bairnsdale, (2) logs from forest landings at Dargo, Lindenow, Omeo Highway and Buchan to railhead and State Electricity Commission's depot at Bairnsdale; T.T.D.547; 6th March, 1963.
- LEE, A. D., 2 Park-lane, Traralgon; 1 commercial goods vehicle (247 cwt.) to operate for the carriage of—(1) general goods within a radius of 20 miles of the post office at Traralgon, (2) sawn timber from Downey's sawmill at Dargo to the Fernbank Railway Station; T.T.D.565; 20th March, 1963.

- LEECH, C. B., MacIise-street, Castlemaine; 1 commercial goods vehicle (375 cwt.) to operate for the carriage of redgum logs from forest landings in the Kyneton and Metcalfe areas to Albion sawmills at Albion; T.T.D.546; 6th March, 1963.
- LEITH, H. G., Main-street, Warburton; 1 commercial goods vehicle (268 cwt.) to operate for the carriage of—(1) logs from forest landings in the Niagara and Upper Yarra forestry districts and the Big River areas—(a) to the railway station at Warburton or Yarra Junction and to any mill or dump which is located within a radius of 20 miles of such landing or of the railway station at Warburton or Yarra Junction, (b) to any mill or timber yard situated within a radius of 25 miles of the G.P.O., Melbourne, (2) sawn timber from the St. Clair Timber Co. at Wesburn to St. Clair Timber Co.'s yards at East Brunswick and to building sites and merchants within a radius of 25 miles of the G.P.O., Melbourne; T.T.D.262/1; 28th March, 1963.
- LENON, A. J., 61 Archer-street, Shepparton; 1 commercial goods vehicle (74 cwt.) to operate for the carriage of own firewood and fencing posts within a radius of 40 miles of the post office at Shepparton, in the course of business as "wood merchant and fencing post supplier"; T.T.D.621; 5th March, 1963.
- LESLIE, C. F. C., Railway-street, Euroa; 1 commercial goods vehicle (231 cwt.) to operate for the carriage of—(1) sawn timber within a radius of 20 miles of the post office at Euroa, (2) sawn timber from Euroa to the Townships of Kyabram, Merrigum, Numurkah, Shepparton, Stanhope and Elmore; T.T.D.263; 28th March, 1963.
- LIND, V. S., "Mayerloyd" Guest House, Warburton; 1 commercial goods vehicle (285 cwt.) to operate for the carriage of logs from forest landings in the Matlock and Starvation Creek areas to Alpine Timber and Trading Co.'s sawmill at Millgrove; T.T.D.538; 20th March, 1963.
- LOCKMAN, J. D., 22 Little-street, Daylesford; 1 commercial goods vehicle (152 cwt.) to operate for the carriage of pulpwood from bush sites in the Lyonville area to Colonial Sugar Refinery's factory at Bacchus Marsh; T.T.D.413; 20th March, 1963.
- MILNES, J. T., Main-street, Lavers Hill; 1 commercial goods vehicle (243 cwt.) to operate for the carriage of—(1) logs from forest landings within a radius of 30 miles of the post office at Lavers Hill to sawmills at Colac, (2) earth-moving equipment within the Shire of Otway on behalf of the shire; T.T.D.414; 20th March, 1963.
- MILLS, R. R., care of Mt. Bulla Timber Co., Mansfield; 1 commercial goods vehicle to operate for the carriage of logs from forest landings in the Mt. Buller and Tolmie areas to sawmills at Mansfield and Benalla; T.T.D.277/1; 20th March, 1963.
- McFADZEAN, E. M., 3 Langtree-avenue, Wangaratta; 1 commercial goods vehicle (266 cwt.) to operate for the carriage of logs from forest landings in the Mt. Bulla area to Pinnacle Sawmill at Mirimbah and Terretts sawmill at Benalla; T.T.D.457; 6th March, 1963.
- McMAHON, F. B., Calvert-street, Bairnsdale; 1 commercial goods vehicle (273 cwt.) to operate for the carriage of—(1) logs from forest landings in the Buchan area to sawmills at Buchan and Bairnsdale, (2) logs from forest landings in the Gelantipy area to sawmills at Gelantipy; T.T.D.551; 20th March, 1963.
- McMULLEN, A. H., & Co. Pty. Ltd., 57 Nicholson-street, Orbost; 1 commercial goods vehicle (238 cwt.) to operate for the carriage of sawn timber from Legge's sawmill at Genoa, Cann River sawmills at Cann River, Henry's timber mill and F. R. De Ross and Sons sawmill at Club Terrace, Henderson and Bell's sawmill and Pow's timber mill at Cabbage Tree to the Orbost Railway Station; T.T.D.620/1; 5th March, 1963.
- NEVILL, J. L., Main-road, Hepburn Springs; 1 commercial goods vehicle (136 cwt.) to operate for the carriage of pulpwood from bush sites at Daylesford, Korweinguboorra and Spargo Creek to C.S.R. factory at Bacchus Marsh; T.T.D.446/2; 14th March, 1963.
- PEARSE, F., Forrest; 1 commercial goods vehicle (276 cwt.) to operate for the carriage of—(1) logs from forest landings in the Otway area to sawmills at Forrest, (2) sawn timber from sawmills at Forrest to consignees at Geelong; T.T.D.312/3; 20th March, 1963.
- PORTER, L. W., Owen-street, Heywood; 1 commercial goods vehicle (247 cwt.) to operate for the carriage of—(1) logs within a radius of 20 miles of own sawmills at Homerton and Hotspur, (2) sawn timber from own sawmill at Heywood to consignees within a radius of 50 miles of Heywood; T.T.D.318; 28th March, 1963.
- PRICE, J. A., Elvin-street, Mansfield; 1 commercial goods vehicle (280 cwt.) to operate for the carriage of logs from forest landings in the Mt. Buller and Tumbullup areas to sawmills at Mansfield and Benalla; T.T.D.320; 28th March, 1963.
- PRITCHARD, G. E., 40 Bradbury-street, Ballarat; 1 commercial goods vehicle (80 cwt.) to operate for the carriage of pulpwood from bush sites in the Daylesford and Sailor's Falls area to the C.S.R. factory at Bacchus Marsh; T.T.D.562/2; 5th March, 1963.
- PUTT, NORMAN, PTY. LTD., Maroondah Highway, Healesville; 1 commercial goods vehicle (94 cwt.) to operate for the carriage of sawn timber, mouldings and floorings from own sawmill at Healesville to consignees in the metropolitan area; T.T.D.321/2; 24th March, 1963.
- REICE, G. D., Yarra Junction; 1 commercial goods vehicle (195 cwt.) to operate for the carriage of—(1) logs from forest landings within a radius of 20 miles of Yarra Junction to R. F. and A. F. Kennedy's mill at Yarra Junction and to Spencer's mill at Wesburn, (2) sawn timber and fencing timber and palings from R. F. and A. F. Kennedy's mill at Yarra Junction to building sites and timber yards within a radius of 25 miles of the G.P.O., Melbourne, (3) telephone poles from forest landings in the Warburton, East Warburton and Powelltown areas to the P.M.G.'s depot at Brooklyn, (4) own bulldozer within a radius of 30 miles of own premises at Yarra Junction; T.T.D.556/1; 14th March, 1963.
- Rowe, E. L., 65 King-street, Hamilton; 1 commercial goods vehicle (265 cwt.) to operate for the carriage of—(1) logs from State forests landings at Woolhpoor, Victoria Valley and Drumboorg to Rowe's (Hamilton) Pty. Ltd.'s sawmills at Hamilton, (2) sawn timber from Rowe's (Hamilton) sawmills to consignees within a radius of 50 miles from Hamilton, (3) general goods within a radius of 20 miles from the post office at Hamilton; T.T.D.334; 28th March, 1963.
- Rowe's TRANSPORT & LOGGING PTY. LTD., Coleraine-road, Coleraine; 1 commercial goods vehicle (161 cwt.) to operate for the carriage of—(1) logs from forest landings at Woolhpoor, Victoria Valley and Drumboorg to Rowe's Transport & Logging Pty. Ltd.'s sawmill at Hamilton, (2) sawn timber from Rowe's Transport & Logging Pty. Ltd.'s sawmill at Hamilton to consignees within a radius of 50 miles of Hamilton; T.T.D.558; 20th March, 1963.
- SCHIMLECK, W. J., Kinglake; 1 commercial goods vehicle (261 cwt.) to operate for the carriage of—(1) logs from forest landings in the Kinglake area to sawmills at Ringwood, (2) poles from forest landings in the Kinglake area to S.E.C. depot at Brooklyn; T.T.D.412; 20th March, 1963.
- SILVESTER, D. P., 128 Grey-street, Traralgon; 1 commercial goods vehicle (333 cwt.) to operate for the carriage of—(1) pulpwood from places situated within a radius of 20 miles from the post office at Traralgon and the Ryton and Gunyah areas to Australian Paper Mills Ltd. at Maryvale, (2) logs from forest landings at Ryton, English's Corner, Gunyah and Traralgon South to Alstergren's sawmill at Trafalgar; T.T.D.549; 14th March, 1963.
- SPENCER, L. E. & D. M., corner of Macfarlane and Davis streets, Heyfield; 1 commercial goods vehicle (350 cwt.) to operate for the carriage of logs from any forest landing in the Licola area to sawmills at Heyfield; T.T.D.348; 7th March, 1963.
- WALLER, F. H., Box 164, Orbost; 1 commercial goods vehicle (265 cwt.) to operate for the carriage of sawn timber from Waygara Sawmilling Co. at Sardine Creek to Waygara Sawmilling Co. at Waygara; T.T.D.409; 20th March, 1963.
- WELCH, K. J., Bright; 1 commercial goods vehicle (111 cwt.) to operate for the carriage of—(1) general goods within a radius of 20 miles of the post office at Bright, (2) sawn and dressed pine timber to consignees within a radius of 50 miles from Bright Pine Mills Pty. Ltd.'s sawmill at Bright; T.T.D.465; 6th March, 1963.
- WILSON, R., 46 Stephenson-street, South Kingsville; 1 commercial goods vehicle (125 cwt.) to operate for the carriage of—(1) own goods within a radius of 25 miles from the G.P.O. Melbourne in the course of business as "fencing contractor and supplier", (2) palings and fencing rails from Orr's mill at Ballan and Daniel's mill at Korweinguboorra to own yard at South Kingsville; T.T.D.399; 15th March, 1963.
- YARRA VALLEY TRANSPORT PTY. LTD., Main-street, Yarra-Junction; 1 commercial goods vehicle (257 cwt.) to operate for the carriage of sawn timber from Victoria Hardwood Co.'s sawmill at Powelltown, E. Lloyd's sawmill at Gladysville and the Moreland Timber Co.'s

sawmill at Yarra Junction—(a) to the railway station at Warburton and/or Yarra Junction, (b) to any customer if delivered within a radius of 20 miles of the railway station at Warburton and/or Yarra Junction, (c) to any merchant or builder if delivered to a timber yard or direct on to a building site which is situated within a radius of 25 miles of the G.P.O. Melbourne; T.T.D.403/2; 20th March, 1963.

YELDS, G. W., Bendoc; 1 commercial goods vehicle (336 cwt.) to operate for the carriage of—(1) logs from any forest landing in the Bendoc area to sawmills at Bendoc, (2) sawn timber from sawmills at Bendoc to railhead at Orbost; T.T.D.420; 20th March, 1963.

YOUNG, V. J., Bruce-street, Heyfield; 1 commercial goods vehicle (259 cwt.) to operate for the carriage of logs from the Licola logging area to sawmills at Heyfield; T.T.D.411; 20th March, 1963.

Notice of any objection should be forwarded to reach the Secretary of the Board, not later than Wednesday, 19th December, 1962.

B. P. KAY,
Secretary.

Exhibition Buildings, Rathdowne-street, Carlton, N.3,
5th December, 1963.

DEPARTMENT OF MINES. MINING LEASE GRANTED.

8369, Beechworth; Gordon Robert Smith; 25a. Or. 20p.,
Parish of Carlyle.

TAILINGS LICENCES GRANTED.

3204, Tailings Licence; John Doyle and Robert Leo Doyle;
Parish of Sandhurst.

3205, Tailings Licence; John Doyle and Robert Leo Doyle;
Parish of Sandhurst.

3216, Tailings Licence; The President, Councillors and
Ratepayers of the Shire of Bungaree; Parish of
Yarrowee (in lieu of Tailings Licence No. 2983,
expired).

3217, Tailings Licence; The President, Councillors and
Ratepayers of the Shire of Bungaree; Parish of
Bungal (in lieu of Tailings Licence No. 3155,
expired).

3219, Tailings Licence; The Mayor, Councillors and
Burgesses of the Borough of Sebastopol; Parish
of Ballarat (in lieu of Tailings Licence No. 3001,
expired).

3220, Tailings Licence; The President, Councillors and
Ratepayers of the Shire of Tullaroop (in lieu of
Tailings Licence No. 2986, expired).

MINING LEASES EXPIRED.

7577, Mineral; James Lacey and James Kingwall; 1a. Or.
24p., Parish of Castlemaine.

7590, Mineral; The Avon Quarries Proprietary Limited;
58a. 2r. 22p., Parish of Boola Boola.

TAILINGS LICENCES EXPIRED.

3154, Tailings Licence; Albert James Sanderson; Parish of
Chiltern West.

3158, Tailings Licence; Antonio Sist; Parish of Raglan.

W. J. MIBUS,
Minister of Mines.

AUCTION SALES ACT 1958.

HIS Excellency the Lieutenant-Governor of the State of Victoria, by and with the advice of the Executive Council thereof, doth by Order made on the 4th December, 1962, under the powers conferred by section 16 of the *Auction Sales Act 1958* (No. 6202), extend the time for making payment of fees for auctioneers' licences granted at the General Meeting of Justices held on the fourth Tuesday in November, 1962, for the licensing of auctioneers, to and inclusive of the 14th January, 1963.

N. G. WISHART,
Clerk of the Executive Council.

At the Executive Council Chamber,
Melbourne, 4th December, 1962.

PUBLIC NOTICE.

AN auction of unclaimed and confiscated liquor in the possession of the Police will be held at the Police Licensing Branch, 43 Little Bourke-street, Melbourne, on Tuesday, 15th January, 1963, at 10 a.m.

S. H. PORTER,
Chief Commissioner of Police.

COMPANIES ACT 1961.

NOTICE is hereby given that, in pursuance of section 308 (4) of the *Companies Act 1961*, the names of the companies referred to below have been struck off the Register, and on publication of this notice in the *Government Gazette* the said companies will be dissolved.

Dated this 30th day of November, 1962.

T. S. WELSH,
Registrar of Companies.

Companies Registration Office,
Melbourne.

COMPANIES ABOVE REFERRED TO.

Name of Company.	Number of Registration.
Ascot (Westralia) Proprietary Limited ..	12538
The Investment Managers Proprietary Limited ..	19320
C. & T. Burton Proprietary Limited ..	20728
Crossley Treatment Process Proprietary Limited ..	20862
Edgerton Shoe Company Proprietary Limited ..	25093
Manuka Down Pastoral Company Proprietary Limited ..	25511
Paragon Industrial Finishers Proprietary Limited ..	28643
McInerney's Stores Proprietary Limited ..	29700
Hurse Timlock Proprietary Limited ..	30473
Samel Implements Proprietary Limited ..	30567
Albury Wool Pty. Limited ..	31503
Townsend's Proprietary Limited ..	32184
U.B.A. Carburettors Proprietary Limited ..	34851
Overseas Research Bureau Pty. Limited ..	36793
Ferro-Bet (Australia) Pty. Limited ..	38621
A. G. Bridges Proprietary Limited ..	41417
Headlands Television and Radio Centre Proprietary Limited ..	42170
Kalorama Chalet Proprietary Limited ..	43588
Kennaugh Joinery Pty. Limited ..	44128
Eagle Motors Proprietary Limited ..	48425
Granites Gold No Liability ..	M 10489
Mining Development No Liability ..	M 10498

COMPANIES ACT 1961.

NOTICE is hereby given that, in pursuance of section 308 (4) of the *Companies Act 1961*, the names of the companies referred to below have been struck off the Register, and on publication of this notice in the *Government Gazette* the said companies will be dissolved.

Dated this 30th day of November, 1962.

T. S. WELSH,
Registrar of Companies.

Companies Registration Office,
Melbourne.

COMPANIES ABOVE REFERRED TO.

Name of Company.	Number of Registration.
Alvie Fresh Cream Co. Proprietary Limited ..	18399
The Model and Patent Co. Pty. Limited ..	24125
Oxford Plaster Company Proprietary Limited ..	28107
Roll-It-On Proprietary Limited ..	29774
Electrosonic Equipment Proprietary Limited ..	30032
Flying High Overall Company Proprietary Limited ..	30834
Campbell and West Proprietary Limited ..	33527
A. and W. Commission Agents Proprietary Limited ..	35214
R. T. Dempsey and Co. Proprietary Limited ..	38221
Lilydale Trading Co. Pty. Limited ..	38672
No. 500 Toorak-road Proprietary Limited ..	40066
John Boultons Proprietary Limited ..	40169
Renouer Land Development Corporation Proprietary Limited ..	41421
Cheque Protection Service Proprietary Limited ..	43313
Auto Aid Proprietary Limited ..	45023
L.E.D. Television Services Proprietary Limited ..	52559
Talbot Hotels Proprietary Limited ..	53445

Co-operation Act 1958.

1st DONCASTER SCOUT GROUP CO-OPERATIVE SOCIETY LIMITED.

NOTICE OF DISSOLUTION OF SOCIETY.

NOTICE is hereby given that I have this day registered the dissolution of the above-named society and cancelled its registration under the above-named Act.

Dated at Melbourne, this third day of December, 1962.

E. T. EBBELS,
Registrar of Co-operative Societies.

CONTRACTS ACCEPTED.—(Series 1962-63.)

PROVISIONS.—MEAT.

No. of Contract.	Particulars of Each Tender Accepted.	Amount.	Name of Contractor.	Charge Against Vote or Fund.
	PROVISIONS— Supply of Meat, in such quantities as may be ordered, from 1st January, 1963, to 30th April, 1963			
	Schedule No. 1.—Melbourne District—			
2169	Kew Mental Hospital	Rates as per annex	Chas. T. Smitheram Pty. Ltd.	
2174	Children's Cottages, Kew	" "	Oscar Mayer Pty. Ltd. ..	
2170	Pentridge Penal Establishment and "Fairlea" Female Prison, Fairfield	" "	Chas. T. Smitheram Pty. Ltd.	
2171	Children's Welfare Depot, Royal Park, and Travancore Developmental Centre, Flemington	" "	J. H. Cooke Pty. Ltd. ..	
2172	"Winlaton" Juvenile School, 186 Springvale-road, Nunawading and "Allambie", 70 Elgar-road, Burwood	" "	Chas. T. Smitheram Pty. Ltd.	
2173	Royal Park Receiving House	" "		
	Schedule No. 2.—Mont Park, Bundoora, Larundel, Janefield, Gresswell, and Pleasant View, Wood-street, Preston—			
2175	Mont Park District	" "	W. Angliss and Co. (Aust.) Pty. Ltd.	
2176	Preston	" "	Oscar Mayer Pty. Ltd. ..	
2177	Gresswell Sanatorium	" "		
2178	Schedule No. 3.—SS. Rip and Dredges	" "		
2179	Schedule No. 4.—Teachers' College and Hostels at Grattan-street, 93 Drummond-street, Carlton; 470, 481 and 572 St. Kilda-road, Melbourne; 19 Queen's-road, Melbourne; 152 Toorak-road west, South Yarra; Frank Tate House, 373 Dandenong-road, Armadale; "Redcourt", No. 6, "Larnook", 13 and No. 10A Orrong-road, Armadale; 11 Patterson-street, Hawthorn; 174 Punt-road, Prahran; 221 Burwood-road, Burwood; John Cannon House, 32 Belmont-avenue, Kew, 17 Moule-avenue, Brighton, and Hastings-road, Frankston; and Police Hospital, St. Kilda-road, Melbourne; Mental Hygiene Clinic, 321 Glenferrie-road, Malvern	" "	J. H. Cooke Pty. Ltd. ..	General Expenses 1962-63
2180	Schedule No. 5.—Heatherton Sanatorium, Cheltenham	" "	Alvex Meat Supply ..	
2181	Schedule No. 6.—Ararat District	" "	Thomas Borthwick and Sons (A/Asia) Ltd.	
	Schedule No. 7.—Ballarat District—			
2182	Gaol and Mental Hospital	" "	H. A. Morris ..	
2183	Teachers' Hostels	" "	Victorian Inland Meat Authority	
2184	Schedule No. 8.—Beechworth District	" "	E. Spencer ..	
	Schedule No. 9.—Bendigo District—			
2185	Gaol	" "	Alan H. Gittins ..	
2186	Sandhurst Boys' Centre	" "	Alan H. Gittins ..	
2187	Teachers' Hostels	" "	Frank Wade ..	
2188	Schedule No. 10.—Castlemaine District	" "	McQueen Bros. ..	
2189	Schedule No. 11.—School of Forestry, Creswick	" "	H. J. Symons Pty. Ltd.	
2190	Schedule No. 13.—McLeod Settlement, French Island	" "	George Hayman ..	
	Schedule No. 14.—Geelong District—			
2191	Gaol	" "	Corio Meat Supply Pty. Ltd.	
2192	Teachers' Hostels	" "	Co-operative Farmers and Graziers Direct Meat Supply Ltd.	
2193	Schedule No. 15.—Cooriemungle Prison Camp, Heytesbury Forest	" "	Heytesbury Butchery ..	
2194	Schedule No. 17.—Langi Kal Kal Training Centre	" "	F. P. Haintz and Son ..	
2195	Schedule No. 20.—Sale Gaol	" "	T. L. Webster Pty. Ltd.	
2196	Schedule No. 21.—Pleasant Creek Special School, Stawell	" "	Thomas Borthwick and Sons (A/Asia) Ltd.	
2197	Schedule No. 22.—Sunbury District	" "	G. A. Anset ..	
2198	Schedule No. 23.—Warrnambool District	" "	Thomas Borthwick and Sons (A/Asia) Ltd.	

Approved H. E. BOLTE, Treasurer—20.11.1962.

SCHEDULE No. 1.—MELBOURNE DISTRICT.

SCHEDULE No. 1.—MELBOURNE DISTRICT—continued.

ANNEX TO CONTRACT No. 1962/2169.				£ s. d.			
Chas. T. Smitheram Pty. Ltd., 227 Lygon-street, Carlton.							
Sub-schedule No. 9.							
MEAT FOR MENTAL HOSPITAL, KEW.							
Security, £20.							
Fresh Beef—							
1.	Rolled Roast boneless (Brisket excluded)	per lb.	0 2 2	9.	Livers—Sheep	per lb.	0 1 6
2.	Buttocks	do.	0 2 0	10.	" Ox	do.	0 1 0
3.	Shin and Gravy Beef (boneless)	do.	0 1 8	11.	Kidneys, Ox	do.	0 2 3
4.	Corned Beef—Rolled or Round, as ordered, without bone or cartilage	do.	0 2 2	12.	" Sheep	each	0 0 3
5.	Fresh Mutton—(Whole Sheep) (Kidney fat to be removed)	do.	0 0 8	13.	Tripe, Fresh	per lb.	0 0 11
6.	Veal—boned	do.	0 1 6	14.	Tongues—Ox	do.	0 1 4
7.	Sausages—Mixed	do.	0 1 5	15.	" Sheep	each	0 0 5
8.	Sausage Meat	do.	0 0 8	16.	Sausage—Belgium	per lb.	0 2 3
				17.	Beef Loaf	do.	0 2 3
				18.	Ham Loaf	do.	0 2 6
				19.	Veal Loaf	do.	0 2 9
				20.	Brains, Sheep	per set	0 0 6
				21.	Fowls, First quality	per lb.	0 4 6
				22.	Bacon Sides	do.	0 4 9
				23.	Rabbit Fillets	do.	0 4 3
				24.	Steak, Stewing	do.	0 2 0

SCHEDULE No. 1.—MELBOURNE DISTRICT—continued.

ANNEX TO CONTRACT No. 1962/2170.

Oscar Mayer Pty. Ltd., P.O. Box 163, Footscray.

Sub-schedule No. 10.

MEAT FOR FENTRIDGE PENAL ESTABLISHMENT, COBURG; AND
"FAIRLEA" FEMALE PRISON, FAIRFIELD.

		Security, £35.		£ s. d.	
Fresh Beef—					
1.	Forequarters	per lb.	0	1	2
2.	Minced	do.	0	2	0
3.	Corned Beef—Rolled or Round, as ordered, without bone or cartilage	do.	0	2	5
4.	Fresh Mutton (whole sheep)	do.	0	0	9
5.	Sausages—Mixed—Thin	do.	0	1	4
6.	Fresh Suet—Kidney	do.	0	0	6
7.	Sausage—Beef, German	do.	0	2	2
8.	Sausage—Mince	do.	0	1	1
9.	Dripping, Beef	do.	0	1	0
10.	Frankfurts	do.	0	1	11
11.	Ham Loaf	do.	0	3	0

ANNEX TO CONTRACT No. 1962/2171.

Chas. T. Smitheram Pty. Ltd., 227 Lygon-street, Carlton.

Sub-schedule No. 11.

MEAT FOR CHILDREN'S WELFARE DEPOT, ROYAL PARK, AND
TRAVANCORE DEVELOPMENTAL CENTRE, FLEMINGTON.

		Security, £8.		£ s. d.	
1. Fresh Beef—Rolled Roast Sirloin—Boneless		per lb.	0	2	6
2. Beef—Corned—Silverside		do.	0	2	9
Fresh Mutton—					
3. Legs		do.	0	1	4
4. Legs (Two-tooth)		do.	0	1	5
5. Chops—Mid. Loin (Two-tooth)		do.	0	1	1
6. Rib Chops as Cutlets (Two-tooth)		do.	0	1	3
Steak—					
7. Rump		do.	0	3	6
8. Blade		do.	0	2	4
9. Minced		do.	0	1	8
10. Stewing		do.	0	2	3
11. Ham Loaf		do.	0	2	9
12. Veal—Fillet, boneless		do.	0	2	6
13. Pickled Pork (excluding legs)		do.	0	2	0
14. Sausages—Mixed		do.	0	1	5
15. Sausage—Strasbourg, Pork		do.	0	3	0
16. Tripe—Fresh		do.	0	0	9
17. Frys—Lamb		do.	0	1	3
18. Sausage Meat		do.	0	0	8
19. Ox Tongue		do.	0	1	3
20. Frankfurts		do.	0	2	0
21. Rabbits—Fresh		do.	0	2	6
22. Ox Kidney		do.	0	2	3
23. Mutton, Loin and Forequarter		do.	0	0	6
24. Pork Chops		do.	0	3	11

ANNEX TO CONTRACT No. 1962/2172.

J. H. Cooke Pty. Ltd., 378 Queen's-parade, Clifton Hill.

Sub-schedule No. 12.

MEAT FOR "WINLTON" JUVENILE SCHOOL, 186 SPRINGVALE-ROAD,
NUNAWADING, AND "ALLAMBIE", 70 ELGAR-ROAD, BURWOOD.

		Security, £5.		£ s. d.	
Fresh Beef—					
1. Rolled Roast Sirloin, Boneless		per lb.	0	2	5
2. Beef—Corned—Silverside		do.	0	2	11
Mutton, Fresh—					
3. Forequarters (Two-tooth)		do.	0	0	7
4. Legs		do.	0	1	5
5. Chops—Mid. Loin		do.	0	1	3
6. Chops—Forequarter		do.	0	0	10
Steak—					
7. Topside		do.	0	3	0
8. Rump		do.	0	3	6
9. Stewing		do.	0	2	6
10. Minced		do.	0	1	11
11. Blade		do.	0	2	6
12. Sausages—Mixed		do.	0	1	6
13. Sausage Meat		do.	0	0	9
14. Frys—Lamb		do.	0	1	7
Veal—					
15. Fillet, Boneless		do.	0	3	2
16. T-bone		do.	0	3	2
17. Pork—Pickled (excluding legs)		do.	0	1	9
18. Pressed Ham Loaf		do.	0	2	9
19. Tongues—Ox		do.	0	1	0
20. Dripping—Beef		do.	0	0	9
21. Brains—Sheep		per set	0	0	4
22. Sausage—Strasbourg, Pork		per lb.	0	3	0
23. Frankfurts		do.	0	1	10
24. Rabbits—Fresh		do.	0	2	6
25. Kidneys—Sheep		each	0	0	3

ANNEX TO CONTRACT No. 1962/2173.

Chas. T. Smitheram Pty. Ltd., 227 Lygon-street, Carlton.

Sub-schedule No. 13.

MEAT FOR RECEIVING HOUSE, ROYAL PARK.

		Security, £10.		£ s. d.	
Fresh Beef—					
1. Rolled Roast, boneless (Brisket excluded)		per lb.	0	2	6
2. Thick Flank		do.	0	2	4
3. Corned Silverside		do.	0	2	9
4. Fresh Mutton (legs)		do.	0	1	4
5. Chops—Forequarter		do.	0	0	9
6. Sausages—Thin		do.	0	1	5
7. Sausage—Mince		do.	0	0	8
8. Sausage—Beef, German		do.	0	2	3
9. Livers—Calves		do.	0	0	10

ANNEX TO CONTRACT No. 1962/2174.

Chas. T. Smitheram Pty. Ltd., 227 Lygon-street, Carlton.

Sub-schedule No. 14.

MEAT FOR CHILDREN'S COTTAGES, KEW.

		Security £15.		£ s. d.	
Fresh Beef—					
1. Rolled Roast, boneless (Brisket excluded)		per lb.	0	2	2
2. Buttocks		do.	0	2	0
3. Fresh Mutton, Whole sheep (Kidney fat to be removed)		do.	0	0	8
4. Fresh Veal, boned		do.	0	1	6
5. Sausages, mixed		do.	0	1	5
6. Sausage Meat		do.	0	0	8
7. Sausage, Belgium		do.	0	2	3
8. Beef Loaf		do.	0	2	3
9. Tripe, Fresh		do.	0	0	11
10. Liver, Ox		do.	0	1	0
11. Kidney, Ox		do.	0	2	3
12. Brains, Sheep		per set	0	0	6
13. Bacon, Sides		per lb.	0	4	9
14. Fowls, First Quality		do.	0	4	6

SCHEDULE No. 2.—MONT PARK AND SANATORIUM
GRESSWELL, ETC.

ANNEX TO CONTRACT No. 1962/2175.

W. Angliss and Co. (Aust.) Pty. Ltd., 42 Bourke-street,
Melbourne.

Sub-schedule No. 4.

MEAT FOR MONT PARK MENTAL HOSPITAL, ETC.

		Security, £35.		£ s. d.	
Fresh Beef—					
1. Buttocks		per lb.	0	1	10
2. Rolled Roast—Boneless (Brisket excluded)		do.	0	2	5
3. Topside pieces		do.	0	2	11
Beef, Corned—					
4. Rolled or Round, as ordered, without bone or cartilage		do.	0	2	3
5. Silverside		do.	0	3	2
Mutton, Fresh—					
6. Carcass or Sides (Kidney fat to be removed)		do.	0	0	9½
7. Legs		do.	0	1	4
Chops—					
8. Loin		do.	0	1	3
9. Lamb, Loin		do.	0	2	6
Steak—					
10. Stewing		do.	0	2	3
11. Rump		do.	0	3	9
12. Minced		do.	0	2	0
13. Buttock, sliced		do.	0	2	9
14. Sausage Meat		do.	0	0	11
15. Sausages—Mixed		do.	0	1	7
16. Shanks—Sheep		each	0	0	6
17. Tripe—Fresh		per lb.	0	0	8½
18. Brains—Sheep		per set	0	0	6
19. Kidneys—Ox		per lb.	0	2	0
20. Livers, Sheep		do.	0	1	9
21. Livers—Calves		do.	0	1	9
22. Frankfurts		do.	0	2	6
23. Beef, German		do.	0	2	3
24. Rabbits—Fresh		do.	0	3	0
25. Ox Tongue, pickled		do.	0	1	6
26. Ham Loaf		do.	0	3	0
27. Fillet—Veal		do.	0	2	3
28. Veal Cutlets		do.	0	3	0
29. Veal, minced		do.	0	2	0
30. Fowls—First quality		do.	0	4	0
31. Pork—Fresh, Legs		do.	0	3	9
32. Bones—Beef		do.	0	0	1
33. Bacon Sides		do.	0	4	0
34. Sweetbreads		per box	0	3	0
35. Sausage, Strasbourg, Pork		per lb.	0	3	0

SCHEDULE No. 2.—MONT PARK AND SANATORIUM
GRESSWELL, ETC.—*continued*.

ANNEX TO CONTRACT No. 1962/2176.

W. Anglias and Co. (Aust.) Pty. Ltd., 42 Bourke-street, Melbourne.

Sub-schedule No. 5.

MEAT FOR PLEASANT VIEW RECEIVING HOUSE, WOOD-STREET,
PRESTON.

Security, £5.		£	s.	d.
1. Fresh Beef—Sirloin, boneless (Brisket ex-cluded)	per lb.	0	3	6
2. Corned Beef—Silverside	do.	0	3	3
3. Fresh Lamb—Legs	do.	0	2	6
Chops—				
4. Loin—Lamb	do.	0	2	9
5. Forequarter—Lamb	do.	0	1	2
6. Livers—Lamb	do.	0	1	9
7. Sausages—Beef	do.	0	1	6
8. Dripping—Beef	do.	0	1	0
9. Frankfurts	per doz.	0	5	0
10. Suet	per lb.	0	0	6
11. Rabbits—Fresh	do.	0	3	0
12. Capons	do.	0	4	9
13. Tripe	do.	0	0	9
14. Ham, tinned, 2-lb. tin	do.	0	10	0
15. Pork—Fresh, Legs	do.	0	3	9
Steak—				
16. Blade	do.	0	2	6
17. Fillet	do.	0	5	3
18. Minced	do.	0	2	0
19. Sausage—Strasbourg, Pork	do.	0	3	0

ANNEX TO CONTRACT No. 1962/2177.

W. Anglias and Co. (Aust.) Pty. Ltd., 42 Bourke-street, Melbourne.

Sub-schedule No. 6.

MEAT FOR GRESSWELL SANATORIUM.

Security, £15.		£	s.	d.
1. Fresh Beef—Rolled Roast Sirloin (boneless)	per lb.	0	3	3
2. Beef—Corned, Silverside	do.	0	3	3
Lamb—				
3. Fresh, Legs	do.	0	2	5
4. Chops—Mid. Loin	do.	0	2	6
5. " Chump	do.	0	2	0
6. " Forequarter	do.	0	1	0
7. Cutlets	do.	0	3	0
8. Rolled	do.	0	1	0
Pork—				
9. Fresh, Legs	do.	0	3	9
10. Chops	do.	0	3	9
11. Pickled	do.	0	2	9
12. Mutton—Leg Chops	do.	0	1	3
Veal—				
13. Fresh, Shoulder	do.	0	1	0
14. Cutlets	do.	0	3	0
15. Fillet	do.	0	2	3
Steak—				
16. Rump	do.	0	3	9
17. Topside	do.	0	3	0
18. Blade	do.	0	2	3
19. Porterhouse	do.	0	3	9
20. Fillet	do.	0	5	3
21. Minced	do.	0	2	0
22. Brains—Sheep	per set	0	0	6
23. Fowls—First quality	per lb.	0	4	0
24. Frankfurts	do.	0	2	6
25. Ham Loaf	do.	0	3	0
26. " Pressed Leg	do.	0	8	0
27. " Pressed Shoulder	do.	0	6	6
28. Kidneys—Ox	do.	0	2	0
29. " Sheep	do.	0	1	6
30. Livers—Sheep	do.	0	1	9
31. " Lamb	do.	0	1	9
32. Rabbits—Fresh	do.	0	2	11
33. Sausages—Mixed	do.	0	1	6
34. " Pork	do.	0	1	7
35. Sausage Meat	do.	0	0	11
36. " Strasbourg, Pork	do.	0	3	0
37. Shanks—Sheep	each	0	0	3
38. Tripe—Fresh	per lb.	0	0	8½
39. Tongues—Ox	do.	0	1	6
40. " Sheep	do.	0	1	0
41. Veal and Pork Loaf—Pressed	do.	0	3	0
42. Savoury Loaf—Pressed	do.	0	3	3
43. Ham—Leg, Raw	do.	0	5	9

SCHEDULE No. 3.—S.S. "Rip" AND DREDGES.

ANNEX TO CONTRACT No. 1962/2178.

Oscar Mayer Pty. Ltd., P.O. Box 163, Footscray.

Sub-schedule No. 3.

MEAT FOR DELIVERY AT YARRA RIVER WHARVES.

Security, £5.		£	s.	d.
1. Fresh Beef—Roast	per lb.	0	1	10
Beef, Corned—				
2. Silverside	do.	0	3	2
3. Rolled	do.	0	2	0
Fresh Mutton—				
4. Forequarter	do.	0	0	6
5. Legs	do.	0	1	3
Chops—				
6. Forequarter	do.	0	0	9
7. Loin	do.	0	1	3
Steak—				
8. Rump	do.	0	4	0
9. Stewing	do.	0	2	0
10. Topside	do.	0	3	0
11. Sausages—Mixed	do.	0	1	6
12. Tripe—Fresh	do.	0	1	0
13. Livers—Sheep	do.	0	1	3
14. Suet—Kidney	do.	0	0	6
15. Rabbits—Fresh	do.	0	2	1
16. Ice	per cwt.	0	2	6

SCHEDULE No. 4.—TEACHERS' COLLEGES, HOSTELS,
POLICE HOSPITAL, ETC.

(Delivery at Institutions.)

TEACHERS' COLLEGE AND HOSTELS AT GRATTAN-STREET, 93
DRUMMOND-STREET, CARLTON; 470, 481 AND 572 ST. KILDA-
ROAD, MELBOURNE; 19 QUEEN'S-ROAD, MELBOURNE; 152
TOORAK-ROAD WEST, SOUTH YARRA; FRANK TATE HOUSE, 373
DANDENONG-ROAD, ARMADALE; "REDCOURT" NO. 6,
"LARNOOK," 13 AND NO. 10A ORRONG-ROAD, ARMADALE; 11
PATTERSON-STREET, HAWTHORN; 174 PUNT-ROAD, PRAHRAN;
221 BURWOOD-ROAD, BURWOOD; JOHN CANNON HOUSE, 32
BELMONT-AVENUE, KEW; 17 MOULE-AVENUE, BRIGHTON; AND
HASTINGS-ROAD, FRANKSTON; POLICE HOSPITAL, ST. KILDA-
ROAD, MELBOURNE; AND MENTAL HYGIENE CLINIC, GLENFERRIE-
ROAD, MALVERN.

ANNEX TO CONTRACT No. 1962/2179.

J. H. Cooke Pty. Ltd., 378 Queen's-parade, Clifton Hill.

Sub-schedule No. 2.

MEAT.

Security, £15.		£	s.	d.
Fresh Beef—				
1. Rolled Prime Ribs, boneless	per lb.	0	2	6
2. Topside	do.	0	3	0
3. Sirloin, boneless	do.	0	2	8
Fresh Mutton—				
4. Legs	do.	0	1	6
5. Legs, pickled	do.	0	1	5
6. Sides, Two-tooth	do.	0	1	0
7. Legs, Two-tooth	do.	0	1	7
8. Cutlets	do.	0	1	5
9. Chops, Mid. Loin	do.	0	1	3
10. Chops, Forequarter	do.	0	0	9
11. Chops, Chump	do.	0	1	3
12. Beef—Corned, Silverside	do.	0	2	11
Veal—				
13. Shoulder, boned	do.	0	1	3
14. Fillet, boneless	do.	0	3	3
Steak—				
15. Blade	do.	0	2	6
16. Minced	do.	0	1	10
17. Stewing	do.	0	2	6
18. Rump	do.	0	3	6
19. Fillet	do.	0	4	9
20. Sausages—Mixed	do.	0	1	6
21. Sausage—Meat	do.	0	0	9
22. " Beef, German	do.	0	2	6
23. " Strasbourg	do.	0	3	2
24. Livers—Sheep	do.	0	1	8
25. Kidneys—Sheep	do.	0	1	6
26. " Ox	do.	0	2	3
27. Tongues—Ox	do.	0	1	0
28. Ox Tails	do.	0	1	2
29. Brains—Sheep	per set	0	0	3
30. Tripe—Fresh	per lb.	0	0	9
31. Frankfurts	do.	0	2	2
32. Bones—Soup	do.	No	charge	
33. Rabbits—Fresh	do.	0	2	6
34. Fowls—First quality	do.	0	4	9
35. Pork—Legs	do.	0	3	11
36. " Loin	do.	0	3	6
37. Lamb, legs	do.	0	2	8
38. Ham, pressed	do.	0	7	3
39. Dripping	do.	0	0	9

SCHEDULE No. 5.—HEATHERTON SANATORIUM.
ANNEX TO CONTRACT No. 1962/2180.

Alvez Meat Supply, 25 Thrift Park, Mentone.

Sub-schedule No. 3.

MEAT.		Security, £20.		£ s. d.	
1.	Beef, Fresh Roast—Rump	..	per lb.	0	3 3
2.	„ „ Corned—Silverside	..	do.	0	3 2
Lamb, Fresh—					
3.	Legs	..	do.	0	2 8
4.	Shoulder, Rolled	..	do.	0	1 3
5.	Chops, Mid. Loin	..	do.	0	3 0
6.	Chops, Chump	..	do.	0	3 0
7.	Chops, Forequarter	..	do.	0	1 6
8.	Cutlets	..	do.	0	3 3
Pork, Fresh—					
9.	Legs	..	do.	0	3 6
10.	Chops	..	do.	0	3 6
11.	Minced	..	do.	0	2 3
Veal—					
12.	Shoulder, Boned	..	do.	0	1 6
13.	Cutlets	..	do.	0	3 3
Steak—					
14.	Rump	..	do.	0	4 0
15.	Blade	..	do.	0	2 6
16.	Topside	..	do.	0	3 0
17.	Minced	..	do.	0	1 11
Steak—					
18.	Porterhouse	..	do.	0	3 5
19.	Fillet	..	do.	0	5 0
20.	Mutton, Pumped, Leg	..	do.	0	1 5
21.	Tripe—Fresh	..	do.	0	1 0
22.	Brains—Sheep	..	per set	0	0 7
23.	Lamb's Fry	..	per lb.	0	1 10
24.	Tongues—Sheep	..	do.	0	1 0
25.	Kidneys—Ox	..	do.	0	2 9
26.	„ „ Sheep	..	do.	0	2 6
27.	Tails—Ox	..	do.	0	1 3
28.	Sausages—Pork	..	do.	0	1 5
29.	Frankfurts—Vienna	..	do.	0	3 3
30.	Beef, German—Sausage	..	do.	0	2 3
31.	Ham—Loaf	..	do.	0	3 3
32.	„ „ Pressed, Shoulder	..	do.	0	6 3
33.	Rabbits, Fresh	..	do.	0	3 0
34.	Dripping—Beef	..	do.	0	0 9

SCHEDULE No. 6.—ARARAT DISTRICT.

ANNEX TO CONTRACT No. 1962/2181.

Thomas Borthwick and Sons (A/Asia), P.O. Box 150, Portland.

Sub-schedule No. 4.

MEAT.				£	s.	d.
Fresh Beef—			Security, £30.			
1.	Rolled Roast (Boneless, brisket excluded)	per lb.		0	1	10½
2.	Buttocks	do.		0	1	10½
Fresh Mutton—						
3.	Kidney fat to be removed	do.		0	0	8½
4.	Mid. Loin Chops	do.		0	0	11½
5.	Corned Beef—Rolled or Round, as ordered, without bone or cartilage	do:		0	1	11
6.	Kidney—Ox	do.		0	1	6
7.	Veal—Filletted	do.		0	1	7
8.	Sausages—Mixed	do.		0	1	10
9.	Steak—Topside	do.		0	2	7½
10.	„ —Rump	do.		0	4	3
11.	„ —Porterhouse	do.		0	4	3
12.	Beef Luncheon Loaf	do.		0	1	10
13.	Tripe—Fresh	do.		0	0	10
14.	Sausage Meat	do.		0	1	2

SCHEDULE No. 7.—BALLARAT DISTRICT.

ANNEX TO CONTRACT No. 1962/2182.

H. A. Morris, 107 Victoria-street, Ballarat.

Sub-schedule No. 4.

MEAT FOR GAOL AND MENTAL HOSPITAL.						
Fresh Beef—		Security, £35.		£ s. d.		
1.	Buttocks	..	per lb.	0	2	5
2.	Roast—Rolled (Brisket excluded)	..	do.	0	2	3
3.	Beef, Corned, Rolled or Round, as ordered, without bone or cartilage	..	do.	0	2	2
Mutton, Fresh—						
4.	Kidney fat removed (Mental Hospital)	..	do.	0	0	11
5.	Minced	..	do.	0	2	6
6.	Sausages—Mixed	..	do.	0	1	10
7.	Sausage—Beef, German	..	do.	0	2	2
8.	Sausage Meat	..	do.	0	1	3
9.	Tripe	..	do.	0	0	9
10.	Veal (boned)	..	do.	0	2	6
11.	Kidney—Ox	..	do.	0	2	0
12.	Liver—Calves	..	do.	0	1	6

SCHEDULE No. 7.—BALLARAT DISTRICT—continued.

ANNEX TO CONTRACT No. 1962/2183.

Victorian Inland Meat Authority, 522 Little Collins-street, Melbourne.

Sub-schedule No. 5.

MEAT.					
For delivery to Teachers' Hostels as under:—					
Gillies-street, Ballarat.					
Beaufort House, Beaufort-avenue, Ballarat.					
1415 Sturt-street, Ballarat.					
130 Victoria-street, Ballarat.					
126 Webster-street, Ballarat.					
Security, £5.				£	s. d.
1.	Fresh Beef—Sirloin	..	per lb.	0	4 0
2.	Beef—Corned, Silverside	..	do.	0	4 6
Fresh Mutton—					
3.	Legs	..	do.	0	2 4
4.	Forequarter Chops	..	do.	0	1 3
5.	Legs, Pickled	..	do.	0	2 4
Two-tooth—					
6.	Chump Chops	..	do.	0	2 5
7.	Mid. Loin Chops	..	do.	0	2 2
Veal—					
8.	Shoulder, Boned	..	do.	0	3 3
9.	Fillet, Boneless	..	do.	0	3 9
Steak—					
10.	Blade	..	do.	0	3 9
11.	Rump	..	do.	0	5 9
12.	Minced	..	do.	0	2 6
13.	Sausages—Mixed	..	do.	0	1 10
14.	Sausage Meat	..	do.	0	1 3
15.	Kidneys—Ox	..	do.	0	2 0
16.	Frankfurts	..	do.	0	2 0
17.	Dripping—Beef	..	do.	0	1 0
18.	Shanks—Sheep	..	each	0	0 6
19.	Beef Luncheon	..	per lb.	0	2 3
20.	Pork, Fresh, Legs	..	do.	0	4 6
21.	“ “ Loin	..	do.	0	4 6

SCHEDULE No. 8.—BEECHWORTH DISTRICT.

ANNEX TO CONTRACT No. 1962/2184.

E. Spencer, Camp-street, Beechworth.

Sub-schedule No. 4.

MEAT.		Security, £30.		£ s. d.	
1.	Fresh Beef (Gaol)	per lb.	0	2 2
2.	Fresh Beef—Rolled Roast, boneless, brisket excluded	do.	0	2 3
3.	Corned Beef, Rolled or Round as ordered, without bone or cartilage	do.	0	2 3
4.	Mutton—Fresh (kidney fat to be removed for Mental Hospitals)	do.	0	0 11
5.	Beef Steak—Minced	do.	0	2 3
6.	Sausage Meat	do.	0	1 4
7.	Sausages—Mixed	do.	0	1 9
8.	Sausage—German	do.	0	2 6
9.	Tripe—Fresh	do.	0	1 3
10.	Veal—Boned	do.	0	2 3
11.	Kidneys—Ox	do.	0	1 9
12.	Livers—Sheep	do.	0	1 6
13.	Beef—Shins (bone in)	do.	0	1 6
14.	" Dripping	do.	0	1 0

SCHEDULE No. 9.—BENDIGO DISTRICT.

ANNEX TO CONTRACT No. 1962/2185.

Alan H. Gittins, 350 Hargreaves-street, Bendigo.

Sub-schedule No. 7.

MEAT FOR GAOL.						
Security, £5.				£	s.	d.
1.	Fresh Beef	..	per lb.	0	2	0
2.	Corned Beef—Rolled, without bone or cartilage	..	do.	0	2	0
3.	Fresh Mutton	..	do.	0	1	0
4.	Sausages—Mixed	..	do.	0	1	9
5.	Minced	..	do.	0	1	2

ANNEX TO CONTRACT No. 1962/2186.

Alan H. Gittins, 350 Hargreaves-street, Bendigo.

Sub-schedule No. 8.

MEAT FOR SANDHURST BOYS' CENTRE, BENDIGO.						
Security, £5.				£	s.	d.
1.	Fresh Beef—Rolled Roast, boneless, brisket excluded	per lb.	0	3	3	
2.	Fresh Beef—Rib Roast	do.	0	3	3	
3.	Corned Beef—Rolled or round, as ordered, without bone or cartilage	do.	0	2	6	

SCHEDULE No. 9.—BENDIGO DISTRICT—continued.

		£	s.	d.
4. Corned Silverside	per lb.	0	3	2
Fresh Mutton—				
5. Legs	do.	0	1	10
6. Legs, Boned	do.	0	2	3
7. Chops, Mid. Loin	do.	0	1	10
8. Chops, Forequarter	do.	0	1	6
9. Steak—Rump	do.	0	5	0
10. Steak, Stewing	do.	0	3	6
11. „ Buttock	do.	0	2	8
12. Sausages—Mixed	do.	0	1	9
13. Sausage—Beef, German	do.	0	2	6
14. Bacon, Rashers, Shoulder	do.	0	5	9
15. Lamb—Legs	do.	0	3	0
16. Dripping, Beef	do.	0	0	8
17. Sausage Meat	do.	0	1	2

ANNEX TO CONTRACT No. 1962/2187.

Frank Wade, 193 Williamson-street, Bendigo.

Sub-schedule No. 9.

MEAT.

For Teachers' College Hostels as under—

Osborne-street, Pleasant Vale, Bendigo.

"Lancewood," McLaren-street, Bendigo.

"Comersdale," Pantom-street, Golden Square, Bendigo.

Security, £5.

		£	s.	d.
1. Fresh Beef—Topside	per lb.	0	3	6
2. Corned Beef—Rolled or Round, as ordered, without bone or cartilage	do.	0	2	0
3. Corned Silverside	do.	0	3	6
4. Fresh Mutton—Carcass	do.	0	0	11
Steak—				
5. Blade—Minced	do.	0	2	8
6. Chuck	do.	0	2	8
7. Rump	do.	0	5	6
8. Sausages—Mixed	do.	0	1	8
9. Sausage Meat	do.	0	1	2
10. Livers—Sheep	do.	0	0	6
11. Veal—Fillet, boneless	do.	0	4	6
12. Brains—Sheep	per set	0	0	4
13. Kidneys—Ox	per lb.	0	1	3
14. Ox Tails	do.	0	1	0
15. Sausage—Strasbourg	do.	0	3	3
16. Salad Loaf	do.	0	3	5
17. Bacon, Middle Rashers	do.	0	6	0

SCHEDULE No. 10.—CASTLEMAINE GAOL.

ANNEX TO CONTRACT No. 1962/2188.

McQueen Brothers, Hargreaves-street, Castlemaine.

Sub-schedule No. 2.

MEAT.

		£	s.	d.
1. Fresh Beef	per lb.	0	1	11
2. Fresh Mutton	do.	0	1	3
3. Corned Beef—Rolled or Round, as ordered, without bone or cartilage	do.	0	2	1
4. Minced Meat—Beef	do.	0	2	2
5. Sausage Meat	do.	0	1	3
6. Saveloys	per doz.	0	4	6

SCHEDULE No. 11.—SCHOOL OF FORESTRY, CRESWICK.

ANNEX TO CONTRACT No. 1962/2189.

H. J. Symons Pty. Ltd., 1015 Macarthur-street, Ballarat.

Sub-schedule No. 4.

MEAT.

		£	s.	d.
Fresh Beef—				
1. Topside	per lb.	0	4	3
2. Sirloin, boneless	do.	0	4	3
3. Corned, Silverside	do.	0	4	3
4. Mutton—Fresh, sides	do.	0	1	2
5. Pork—Fresh, leg	do.	0	4	6
Steak—				
6. Stewing	do.	0	3	8
7. Minced	do.	0	2	6
8. Sausages—Mixed	do.	0	2	0
9. Sausage—Beef, German	do.	0	3	0
10. Kidney—Ox	do.	0	2	0
11. Liver—Sheep	do.	0	1	0
12. Saveloys	per doz.	0	4	0

SCHEDULE No. 13.—MCLEOD SETTLEMENT, FRENCH ISLAND.

ANNEX TO CONTRACT No. 1962/2190.

George Hayman, Lang Lang.

Sub-schedule No. 3.

MEAT.

		£	s.	d.
1. Fresh Beef	per lb.	0	2	5
2. Mutton	do.	0	1	3
3. Sausages—Mixed	do.	0	2	4

SCHEDULE No. 14.—GEELONG DISTRICT.

ANNEX TO CONTRACT No. 1962/2191.

Corio Meat Supply Pty. Ltd., Corio Quay, North Geelong.

Sub-schedule No. 3.

MEAT FOR GAOL.

		£	s.	d.
1. Fresh Beef	per lb.	0	1	8
2. Corned Beef—Rolled or Round, without bone or cartilage	do.	0	1	9
Fresh Mutton—				
3. Forequarters	do.	0	0	10
4. Legs	do.	0	1	5
5. Beef—Minced	do.	0	1	8
6. Sausages—Mixed	do.	0	1	4
7. Sausage Meat	do.	0	0	9

ANNEX TO CONTRACT No. 1962/2192.

Co-operative Farmers and Graziers Direct Meat Supply Ltd., McDonald-road, Brooklyn.

Sub-schedule No. 4.

MEAT.

For delivery to Teachers' Hostels as under—

"Lauriston," 23 Aberdeen-street, Geelong.

"Forty-Five," The Esplanade, Western Beach, Geelong.

"Hawthorn," Aberdeen-street, Geelong.

"Ariston," Packington-street, Geelong.

"Warrain," 56 Western Beach, Geelong.

Security, £5.

		£	s.	d.
1. Fresh Beef—Sirloin, boneless	per lb.	0	2	6
2. Corned Beef—Rolled or Round, as ordered, without bone or cartilage	do.	0	2	9
Mutton—				
3. Legs, Two-tooth	do.	0	1	3
4. Forequarters, boned, rolled, and pickled	do.	0	1	0
5. Chops, Forequarter	do.	0	1	0
6. Chops, Cutlets	do.	0	1	8
Steak—				
7. Chuck	do.	0	2	6
8. Bladebone	do.	0	2	6
9. Minced	do.	0	1	9
10. Fillet—Veal	do.	0	2	6
11. Tongues—Ox	do.	0	1	2
12. Kidneys—Ox	do.	0	1	6
Sausages—				
13. Mixed, thin	do.	0	1	5
14. Pork, thick	do.	0	1	7
Sausage—				
15. Pork, German	do.	0	3	0
16. Mince	do.	0	0	10
17. Bacon—Shoulder	do.	0	4	0

SCHEDULE No. 15.—COORIE MUNGLE PRISON CAMP, HEYTESBURY FOREST.

ANNEX TO CONTRACT No. 1962/2193.

Heytesbury Butchery, Timboon.

Sub-schedule No. 3.

MEAT.

		£	s.	d.
1. Fresh Beef	per lb.	0	3	10
2. Corned Beef—Rolled or Round, as ordered, without bone or cartilage	do.	0	3	4
3. Sausages—Mixed	do.	0	2	5
4. Sausage Mince	do.	0	1	8

SCHEDULE No. 17.—LANGI KAL KAL TRAINING CENTRE.

ANNEX TO CONTRACT No. 1962/2194.

F. P. Haintz and Son, Havelock-street, Beaufort.

Sub-schedule No. 2.

MEAT.

		£	s.	d.
1. Fresh Beef—Boneless	per lb.	0	4	0
2. Sausages—Mixed	do.	0	2	0
3. Mince Meat	do.	0	1	6

SCHEDULE No. 20.—SALE GAOL.

ANNEX TO CONTRACT No. 1962/2195.

T. L. Webster Pty. Ltd., 80 Raymond-street, Sale.

Sub-schedule No. 2.

MEAT.

	Security, £3.		£	s.	d.
1. Fresh Beef	per lb.	0	2	8
Fresh Mutton—					
2. Chops, Forequarter	do.	0	1	6
3. Legs	do.	0	1	6
4. Corned Beef—Rolled or Round, as ordered, without bone or cartilage	do.	0	2	7
5. Sausage Meat	do.	0	1	5

SCHEDULE No. 21.—PLEASANT CREEK SPECIAL SCHOOL, STAWELL.

ANNEX TO CONTRACT No. 1962/2196.

Thomas Borthwick and Sons (A/Asia) Ltd., P.O. Box 150, Portland.

Sub-schedule No. 3.

MEAT.

	Security, £3.		£	s.	d.
Fresh Beef—					
1. Rolled Roast (Brisket excluded)	per lb.	0	2	6
Steak—					
2. Rump	do.	0	4	4
3. Stewing (Minced when required)	do.	0	2	1
4. Fresh Mutton—Leg (Two-tooth)	do.	0	1	5
5. Chops—Middle Loin	do.	0	1	0
6. Sausages—Pork	do.	0	1	10
Sausage—					
7. Meat	do.	0	1	1
8. Pork, German	do.	0	3	4
9. Bacon	do.	0	6	6
10. Beef—Corned, Silverside	do.	0	2	6
11. Kidney—Ox	do.	0	1	6

SCHEDULE No. 22.—SUNBURY DISTRICT.

ANNEX TO CONTRACT No. 1962/2197.

G. A. Anset, Gisborne.

Sub-schedule No. 5.

MEAT.

	Security, £40.		£	s.	d.
Fresh Beef—					
1. Rolled Roast, boneless (brisket excluded)	per lb.	0	2	1
2. Buttocks	do.	0	2	0
3. Fresh Mutton—Kidney fat to be removed	do.	0	0	9
4. Corned Beef—Rolled or Round, as ordered, without bone or cartilage	do.	0	2	3
5. Sausages—Mixed	do.	0	1	8
Sausage—					
6. Meat	do.	0	1	1
7. Beef, German	do.	0	2	2
8. Veal—Boneless	do.	0	1	6
9. Tripe—Fresh	do.	0	1	0
10. Liver—Ox	do.	0	0	6

SCHEDULE No. 23.—WARRNAMBOOL DISTRICT.

ANNEX TO CONTRACT No. 1962/2198.

Thomas Borthwick and Sons (A/Asia) Ltd., P.O. Box 150, Portland.

Sub-schedule No. 4.

MEAT.

	Security, £15.		£	s.	d.
1. Fresh Beef—Rolled Roast (brisket excluded)	per lb.	0	1	11½
2. Corned Beef—Rolled or Round, as ordered	do.	0	1	11½
Fresh Mutton—					
3. Forequarters	do.	0	0	7½
4. Legs	do.	0	0	11½
5. Chops—Middle Loin	do.	0	0	11½
Steak—					
6. Topside	do.	0	2	8½
7. Stewing	do.	0	1	11½
8. Minced	do.	0	2	0
9. Sausage—Beef, German	do.	0	2	6
10. Livers—Sheep	do.	0	0	11
11. Sausage Meat	do.	0	1	3
Sausage—					
12. Beef	do.	0	2	0
13. Pork	do.	0	2	2
14. Kidneys—Ox	do.	0	2	3

CONTRACTS ACCEPTED.—(Series 1962-63.)

VICTORIAN RAILWAYS.

58. Universal steel working machine, &c., for £3,061 9s. (Contract 62231).—Westeels (Vic.) Pty. Ltd. 59. Multi-printer ticket machine, for £10,628 15s. (Contract 62242).—McKenzie and Holland (Aust.) Pty. Ltd. 60. Chain wire fencing, &c., at Cowper-street, for £5,951 19s. 7d. (Contract 62269).—J. Otter Fencing Pty. Ltd. 61. Purchase and removal of stone from Manor Quarry, at rates (Contract 62272).—H. O. Stewart's Engineering Pty. Ltd.

By order of the Victorian Railways Commissioners,
W. WALKER, Secretary. 30.11.62.

GENERAL STORES.

Gazette No. 83, 3rd August, 1962, Schedule No. 29, Cordage, Lines, &c.—For the rates shown opposite the following items, substitute the rates per lb., as set out hereunder, as from 12th November, 1962:—Item No. 26, 8s. 3d.; Item No. 27, 8s. 1d.

Gazette No. 83, 3rd August, 1962, Schedule No. 62, Painters' Sundries, &c.—For the rates shown opposite Item 36, substitute the rates per quire, as set out hereunder, as from 9th October, 1962:—00, 0, 1, 1½, F2—4s. 9d.; M2, S2—5s. 7d.; 2½, 3—6s. 4d.

H. COUTTS, Secretary to the Tender Board. 4.12.62.

PUBLIC WORKS.

2119. Boronia West, State School No. 4908, new (12) class-rooms, Primary School, £38,750.—R. Surace Pty. Ltd.

2120. Heywood, High School, erection of new building, £85,000.—E. Mills & Sons.

2121. Apollo Bay, Consolidated School, electrical installation, new Domestic Arts Wing and Boiler Room and wiring of heaters in existing class-rooms, £1,960.—H. H. Green & Co. Pty. Ltd.

2122. Kew, Mental Hospital, supply and installation of one (1) 200-h.p. packaged boiler and re-installation of existing boilers and equipment in the new Boiler House, Children's Cottages, £15,420.—Thos. J. Tait.

2123. Ararat, Mental Hospital, renewal of electrical installation in Ward F.8, Female Hospital, £800.—T. J. Coutts Pty. Ltd.

2124. Ballan, State School, No. 1435, external repairs and painting to residence, £449.—W. & M. Flynn Bros.

2125. Ballarat, High School, repairs and painting, £9,255 5s. 6d.—J. & W. & K. Walsh.

2126. Bellbrae, State School No. 319 and Residence, septic tank installation at school and residence, £894 18s. 6d.—R. Doolan.

2127. Bell Park, High School, erection of two shelter sheds and attached store, £1,289 10s.—R. Swayn.

2128. Blackburn, State School No. 2923, erection of additional closets and drinking and washing facilities, £869 10s.—H. & A. Tinsley Pty. Ltd.

2129. Boort, Court House, external and internal renovations, £624 6s.—Bull & Guy.

2130. Cobram, Court House, internal and external painting, £297.—J. Bellis.

2131. Collingwood, Technical School, part external repairs and painting, £469.—G. J. Little.

2132. Dallas, State School No. 4900, electrical installation in new Primary School, £1,474.—J. & B. Ranking.

2133. Frankston, Technical School, supply, delivery; installation and testing of oxy-acetylene and L.P. gas equipment to Welding and Plumbing Shop, £1,336.—W. E. Tuck.

2134. Frankston, Technical School, supply, delivery, installation and testing of exhaust systems for welding, Motor Mechanics Shop and Trade Theory Room, £957 10s.—Lee & Day Pty. Ltd.

2135. Geelong West, Technical School, bituminous asphalt paving, £2,152 10s.—J. H. Lewis & Son.

2136. Heidelberg West, State School No. 4267, electrical installation in six (6) additional class-rooms, &c., £399.—Roy Ivey & Son Pty. Ltd.

2137. Kennington, State School No. 3686, internal and external painting and repairs, £1,050.—E. J. Mead.

2138. Kensington, State School No. 2374, part internal renovations, £359.—L. J. Jessop.

2139. Lorne, Lands and Survey Department, erection of residence, £4,250 12s.—Norman A. Wooding.

2140. Manangatang, Police Station, alterations, repairs and painting, £1,125.—D. Fisher.

2141. Maribyrnong, State School No. 3736, internal repairs and painting, £960.—A. F. Withoos' Pty. Ltd.

2142. Maryborough, technical school, provision of new staff toilets on ground and first floor and installation of sewerage and drainage at school, £2,900 10s.—W. G. Hart & Sons (Maryborough).

2143. S.K.F. Building, 278 Queen-street, Melbourne, Maternal and Child Hygiene Branch, maintenance cleaning period 1st November, 1962, to 31st October, 1963, £1,025.—Linglow Cleaning Service.

2144. Mt. Eliza, State School No. 1368, electrical installation, £418 10s.—Jordans' Pty. Ltd.

2145. Mt. Macedon, State School No. 415, concrete drains, paths and gravel driveway at school, £348.—Wharton Bros.

2146. Murrayville, Police Station, fencing, £301 18s. 6d.—K. P. Collins.

2147. Nullawarre North, State School No. 3206, new out-office blocks and septic tank installation, £969 10s.—L. McDonald & V. Board.

2148. Quantong, State School No. 3194 and Residence, erect out-office block, install septic tanks, £1,507 16s.—A. E. Sutherland & Son.

2149. Reservoir, High School, internal and external repairs and painting, £1,649.—Bulleen Constructions Pty. Ltd.

2150. Ripponlea, State School No. 4087, internal and external renovations, £3,100.—A. La Rovere.

2151. Royal Park, Receiving House, external renovations to residence—224 Park-street, West Brunswick.—£838 5s.—V. J. Dowd, builders.

2152. Royal Park, Receiving House, Mental Hospital, supply, delivery, installation and testing of refrigeration plant in kitchen, £914.—Coldstream Refrigerators Melbourne Pty. Ltd.

2153. Rushworth, State School No. 1057, erection of two (2) shelter pavilions, £1,296.—Peter R. Pinder.

2154. Sorrento, Police Station and Residence, external painting and repairs to office, residence and out-buildings, £368.—R. J. Lackington.

2155. South Yarra, Melbourne High School, installation of low level cisterns in toilets, £518 5s.—W. K. Murphy.

2156. Strathmore, State School No. 4612, roof repairs, £263.—L. W. Friezer.

2157. Sunbury, Mental Hospital, replacement of timber floor on veranda of Ward M.8, with concrete, £258.—L. W. Friezer.

2158. Sunbury, Mental Hospital, provision of pipe rail and chain mesh shelving in three rooms of staff kitchen, £258.—L. W. Friezer.

2159. Truganina, State School No. 192, external and internal repairs and painting to school buildings, £1,013 5s. 9d.—W. R. Dalton.

2160. Victoria Park, State School No. 2957, external repairs and painting, £1,570.—A. La Rovere.

2161. Wangaratta South, State School No. 1580, renovations and painting to school and residence, £2,625 17s.—A. & G. Scholz.

2162. Warragul, State School No. 2104, external repairs and painting to residence, £550.—G. J. Stewart.

2163. Werribee South, State School No. 3913, repairs, interior and exterior painting, £598.—Angus Bros.

2164. West Melbourne, Royal Melbourne Institute of Technology (Annexe), rewiring and improvements to lighting—painting and decorating school, £1,650.—R. W. Hodgson & Co.

2165. Yarraville, State School No. 1501, renovations and painting, £4,444.—V. Laizans & Son.

2166. Yeodene, State School No. 1114, installation of septic tank and construction of out-office block, £670.—Pyers Bros.

2167. Preston South, State School No. 824, internal repairs and painting, £1,410.—Warren & Sons.

2168. Yulungah, State School No. 3413, septic tanks installation, £597 10s.—A. P. Backman & Sons.

H. R. PETTY, Commissioner of Public Works. 30.11.62.

ORDERS IN COUNCIL.—(Series 1962-63.)

EDUCATION DEPARTMENT.

2108. Three 4½-in. model A lathes (£265 16s. each) for Footscray Technical College, £797 8s.—McPherson's Ltd.

2109. Two 5½-in. Kerry A.G.H. lathes (£801 10s. each) for Gordon Institute of Technology, Geelong, £1,603.—Stockdale Newall.

2110. One only Abbey portable crane for Royal Melbourne Institute of Technology, £210.—Marweight Equipment Pty. Ltd.

2111. One only rotary core machine for Royal Melbourne Institute of Technology, £208 5s. 5d.—Spermolin Limited.

Approved by the Governor in Council, 27th November, 1962.—N. G. WISHART, Clerk of the Executive Council.

PUBLIC WORKS.

2112. Blackburn North, State School, contribution towards drainage costs of Birkby Estate, £894 6s.—Victor Lawford. (N.E.220125.)

2113. Janefield, Mental Hospital, maintenance of Presha steam generators, £429 1s. 10d.—Presha Engineering Limited (N.E.156945.)

2114. Kew, Mental Hospital, supply of 48 drums of Alflox, £445 4s.—Imperial Chemical Industries of Australia and New Zealand Ltd. (M.307489.)

2115. Kew, "The Gables," Social Welfare Department, supply of two (2) Frigidaire 11.4 cubic ft. refrigerators, £300.—R. R. Wickers Pty. Ltd. (M.272918.)

2116. Melbourne, Old Government Printing Office, final payment in respect of fees for preparation of specified bills of quantities for conversion of Old Government Printing Office to office building, £2,684.—F. T. King, Harding, and Associates. (M.295707.)

2117. Melbourne, Public Works Department, Ports and Harbors Branch, supply of marine lighting equipment, as detailed hereunder:—

Item; Price; Firm.

Apparatus for installation of new navigation lights; £3,104 5s.; Marine and Industrial Power Co. Pty. Ltd.

Four only navigation lights; £413 16s.; M. E. Mack and Co. Pty. Ltd.

Three only 12-volt nickel-cadmium battery sets; £465; Masse Batteries (Vic.) Pty. Ltd.

—(M.42558.)

2118. Parkdale, State School, special grant authorized by the Education Department towards cost of erection of a library at the school, £1,179.—Parkdale State School Committee. (S.E.310306.)

Approved by the Governor in Council, 27th November, 1962.—N. G. WISHART, Clerk of the Executive Council.

STATE ELECTRICITY COMMISSION.

2199. For the supply of processed and unprocessed steel reinforcement and reinforcing fabric, for a period of two years, to Specification No. 62-63/78, at Schedule rates.—Steel Reinforcements Pty. Ltd.

Approved by the Governor in Council, 30th October, 1962.—N. G. WISHART, Clerk of the Executive Council.

2200. For the supply of abrasive papers, belts, compounds, &c., for a period of two years, to Specification No. 62-63/26, at Schedule rates.—Ferrocast Engineers Supplies Pty. Ltd.

Approved by the Governor in Council, 7th November, 1962.—N. G. WISHART, Clerk of the Executive Council.

2201. For the supply of two 330/240-kV transformers for Dederang Switching Station, to Specification No. 62-63/21, £84,700.—Ateliers de Constructions Electriques de Charleroi.

Approved by the Governor in Council, 13th November, 1962.—N. G. WISHART, Clerk of the Executive Council.

2202. For the supply and erection of internal partitions, joinery, plumbing and fittings at Central Maintenance Depot, Fisherman's Bend, to Specification No. 62-63/130, £8,506 8s.—Eveready Partitions Pty. Ltd.

2203. For the erection of building at Traralgon District Depot, for appliance and meter repairs, to Specification No. 62-63/160, £5,428.—J. P. Malone.

2204. For the supply of straight galvanized eyebolts, for a period of two years, to Quotation No. 1730, at Schedule rates.—Siddons Drop Forgings Pty. Ltd.

Approved by the Governor in Council, 20th November, 1962.—N. G. WISHART, Clerk of the Executive Council.

Victoria.

LOCAL GOVERNMENT DEPARTMENT.

SHIRE OF BELLARINE.—ORDER CONFIRMED.

THE Minister of the Crown administering the Local Government Act 1958, as amended on the 20th day of November, 1962, confirmed the Order hereinafter referred to, in pursuance of section 514 of the said Act, namely:

An Order of the Council of the Shire of Bellarine, made on the 7th November, 1962, for the purpose of providing a municipal store-yard and for acquiring for that purpose the land described in certificate of title, volume 3346, folio 027.

M. V. PORTER,

Minister for Local Government.

Local Government Department,
Melbourne.

Country Roads Act 1958.

COUNTRY ROADS BOARD.

NOTICE OF FIXING ALIGNMENTS OF DINGLEY BY-PASS ROAD
IN THE CITIES OF MOORABBIN AND SPRINGVALE.

NOTICE is hereby given that the Country Roads Board under the powers conferred upon it by the *Country Roads Act 1958* (No. 6229) has fixed an alignment for each side of a new by-pass road (Dingley By-pass Road) in the Cities of Moorabbin and Springvale as described hereunder, that is to say:—

- (a) Commencing at a point on the western boundary of allotment 2, section 8, Parish of Mordialloc, distant 360 deg. 0 min. 45.9 links and 359 deg. 38 min. 708.6 links from the south-western angle of the said allotment; thence by lines bearing respectively 134 deg. 49 min. 171.7 links, 90 deg. 0 min. 360 links, 117 deg. 36 min. 272 links, 150 deg. 13 min. 247 links, 134 deg. 10 min. 195 links, 108 deg. 15 min. 195 links, 92 deg. 18 min. 933.2 links, 89 deg. 39½ min. 1750.1 links, 124 deg. 34 min. 128.5 links, 92 deg. 40 min. 31.2 links, 96 deg. 39 min. 649.8 links, 103 deg. 18 min. 264 links, 34 deg. 51 min. 96.8 links, 121 deg. 47 min. 243.6 links, 125 deg. 10 min. 70.5 links, 103 deg. 18 min. 53.9 links, 108 deg. 37 min. 648.8 links, 113 deg. 56 min. 648.8 links, 119 deg. 15 min. 648.8 links, 124 deg. 34 min. 648.8 links, 129 deg. 53 min. 450.3 links, 64 deg. 42 min. 108.1 links, 154 deg. 1 min. 176.7 links, 157 deg. 21 min. 70.4 links, 135 deg. 12 min. 578 links, 136 deg. 55 min. 494 links, 141 deg. 48 min. 646.7 links, 146 deg. 37 min. 646.7 links, 151 deg. 26 min. 484.7 links, 153 deg. 50½ min. 3,798.1 links, 145 deg. 24 min. 273 links, 133 deg. 0 min. 130 links, 150 deg. 15 min. 96 links, 124 deg. 18 min. 136.6 links, 98 deg. 22 min. 224.5 links, 171 deg. 57 min. 102 links, 261 deg. 35 min. 74 links, 197 deg. 19 min. 66 links, 133 deg. 3 min. 170 links, 127 deg. 39 min. 317 links, 118 deg. 50 min. 348 links, 110 deg. 10 min. 429 links, 102 deg. 42 min. 384.8 links, 89 deg. 46 min. 942 links, 83 deg. 33 min. 785 links, 72 deg. 30 min. 323 links, 32 deg. 22 min. 175 links, 9 deg. 42 min. 98 links, 117 deg. 3 min. 113.1 links, 165 deg. 42 min. 75 links, 150 deg. 27 min. 132 links, 118 deg. 45 min. 138 links, 93 deg. 21 min. 1,891.6 links, 89 deg. 46 min. 4,855.1 links, 85 deg. 4 min. 268 links, 88 deg. 52 min. 244 links, 81 deg. 56 min. 146 links, 98 deg. 43 min. 88 links, 61 deg. 24½ min. 120.9 links, 24 deg. 6 min. 258 links, 114 deg. 6 min. 20 links, 180 deg. 6 min. 264.8 links, 89 deg. 21 min. 30.5 links, 153 deg. 22 min. 102.7 links, 108 deg. 21 min. 197 links, 114 deg. 11 min. 743.5 links, 124 deg. 0 min. 300 links, 139 deg. 24 min. 827.4 links, 145 deg. 42 min. 2,458.4 links, 147 deg. 18 min. 532.1 links, 148 deg. 23 min. 2,076.4 links, 145 deg. 42 min. 2,036.1 links, 142 deg. 30 min. 1,016.4 links, 139 deg. 20½ min. 1519.9 links, 100 deg. 4 min. 93.8 links, 139 deg. 20½ min. 102 links, 190 deg. 4 min. 76.7 links, 139 deg. 20½ min. 61.5 links, 135 deg. 57 min. 435.5 links, 133 deg. 57 min. 805 links, 115 deg. 50 min. 152 links, 73 deg. 7 min. 203 links, 24 deg. 52 min. 139 links, 5 deg. 4 min. 141.5 links, 0 deg. 7 min. 363.6 links, 89 deg. 32 min. 32.8 links, 148 deg. 1 min. 301.1 links, 89 deg. 48 min. 48.4 links, 176 deg. 8 min. 49 links, 159 deg. 22 min. 207 links, 132 deg. 29 min. 180 links, 119 deg. 22 min. 204 links, 131 deg. 2 min. 225 links, 162 deg. 33 min. 215.5 links, 173 deg. 6 min. 237 links, 161 deg. 3 min. 228.6 links, 134 deg. 25 min. 324.6 links and 120 deg. 20 min. 338 links to a point in allotment C, section 24, Parish of Dandenong, distant 89 deg. 55 min. 693 links, 90 deg. 11 min. 595 links and 179 deg. 21 min. 234.3 links from the north-western angle of the said allotment C.
- (b) Commencing at a point in allotment C, section 24, Parish of Dandenong, distant 89 deg. 55 min. 693 links, 90 deg. 11 min. 595 links and 179 deg. 21 min. 234.3 links from the north-western angle of the said allotment; thence by lines bearing respectively 297 deg. 57 min. 906.6 links, 293 deg. 12 min. 206 links, 262 deg. 26 min. 148 links, 223 deg. 4 min. 155 links, 184 deg. 52 min. 163 links, 181 deg. 43 min. 174.8 links, 269 deg. 32 min. 29.6 links, 295 deg. 49 min. 230.9 links, 267 deg. 50 min. 37.4 links, 329 deg. 28 min. 156.4 links, 305 deg. 4 min. 208.6 links, 299 deg. 35 min. 211.8 links, 319 deg. 44 min. 189.3 links, 351 deg. 5 min. 154.6 links, 2

deg. 39 min. 223.1 links, 358 deg. 9 min. 141.9 links, 337 deg. 7 min. 288 links, 322 deg. 2 min. 1,193.7 links, 319 deg. 20½ min. 2,423.3 links, 325 deg. 42 min. 3,145.4 links, 328 deg. 23 min. 1,425.6 links, 330 deg. 5 min. 100 links, 327 deg. 48 min. 1,030 links, 325 deg. 42 min. 1,548.6 links, 323 deg. 13 min. 594.2 links, 313 deg. 50 min. 479.8 links, 303 deg. 6 min. 479.8 links, 292 deg. 22 min. 387.8 links, 282 deg. 30 min. 240 links, 243 deg. 11½ min. 117.6 links, 203 deg. 53 min. 735.8 links, 269 deg. 31 min. 32.9 links, 9 deg. 34 min. 525.7 links, 269 deg. 37 min. 65.4 links, 17 deg. 14 min. 205.3 links, 327 deg. 8 min. 97.5 links, 277 deg. 0 min. 160 links, 272 deg. 15 min. 350 links, 269 deg. 46 min. 4,452.3 links, 224 deg. 42 min. 32.1 links, 269 deg. 46 min. 57.1 links, 314 deg. 40 min. 32.2 links, 269 deg. 46 min. 1,135.3 links, 262 deg. 16 min. 789 links, 265 deg. 13 min. 226 links, 251 deg. 23 min. 173 links, 221 deg. 20 min. 136 links, 195 deg. 5 min. 123.8 links, 299 deg. 11 min. 115.7 links, 342 deg. 6 min. 110.3 links, 324 deg. 0 min. 106 links, 294 deg. 20 min. 154 links, 273 deg. 40 min. 1,687.7 links, 269 deg. 46 min. 305.5 links, 282 deg. 39 min. 643.2 links, 295 deg. 25 min. 619.6 links, 308 deg. 11 min. 734.6 links, 323 deg. 42 min. 154 links, 300 deg. 44 min. 140 links, 277 deg. 46 min. 256 links, 4 deg. 10 min. 100.6 links, 78 deg. 42 min. 101.7 links, 26 deg. 16 min. 92.7 links, 333 deg. 50½ min. 3,938.2 links, 331 deg. 26 min. 234.6 links, 301 deg. 48 min. 45.8 links, 285 deg. 59 min. 271 links, 359 deg. 46 min. 416.9 links, 326 deg. 37 min. 407.7 links, 321 deg. 48 min. 620 links, 316 deg. 59 min. 620 links, 312 deg. 10 min. 620 links, 307 deg. 21 min. 620 links, 302 deg. 47 min. 411.1 links, 298 deg. 39 min. 660.6 links, 290 deg. 10 min. 766.6 links, 221 deg. 50 min. 56.1 links, 153 deg. 30 min. 144 links, 293 deg. 26 min. 300.5 links, 333 deg. 4 min. 120.6 links, 314 deg. 24 min. 115.9 links, 285 deg. 19 min. 920 links, 281 deg. 17 min. 476.7 links, 275 deg. 6 min. 525.5 links, 271 deg. 13 min. 1,634.8 links, 264 deg. 45 min. 317.6 links, 262 deg. 44 min. 1,359 links and 214 deg. 28 min. 53 links to a point on the western boundary of allotment 1, section 9, Parish of Mordialloc, distant 179 deg. 30 min. 485 links from the north-western angle thereof—

which said alignments are shown on survey plans numbered 7733 to 7742 (inclusive), lodged in the office of the Country Roads Board.

Copies of the said survey plans are lodged in the offices of the Country Roads Board, the municipalities of the Cities of Moorabbin and Springvale, the Registrar of Titles and the Registrar-General respectively, and may be inspected by any person without a fee at any time at which such offices are open for business.

Dated the 29th day of November, 1962.

N. L. ALLANSON,
Secretary.

Country Roads Board, 60 Denmark-street, Kew, E.4.

Country Roads Act 1958.

COUNTRY ROADS BOARD.

NOTICE OF FIXING NEW ALIGNMENTS OF HEIDELBERG-KINGLAKE ROAD IN THE CITY OF HEIDELBERG.

NOTICE is hereby given that the Country Roads Board, under the powers conferred upon it by the *Country Roads Act 1958* (No. 6229), has fixed new alignments for each side of Heidelberg-Kinglake road in the City of Heidelberg, as described hereunder, that is to say:—

- (a) Commencing at a point on the south-western boundary of allotment 2, section 14, Township of Diamond Creek, Parish of Nillumbik, distant 307 deg. 4 min. 85 ft. 4 in. from the southern angle of the said allotment; thence by lines bearing respectively 82 deg. 24 min. 28 ft. 5½ in., 37 deg. 44 min. 195 ft. 5 in., 358 deg. 18 min. 50 feet, 108 deg. 17 min. 34 ft. 2 in., 38 deg. 16 min. 192 ft. 7 in., and 78 deg. 30 min. 102 ft. 3 in. to a point on the south-eastern boundary of lot 6 on plan of subdivision numbered 40130, lodged in the Office of Titles, and being part of allotment 2, section 15, of the said Township, distant 38 deg. 12 min. 27 ft. 11½ in. from the southern angle of the said lot.
- (b) Commencing at the western angle of allotment 1, section 2, Township of Diamond Creek, Parish of Nillumbik; thence by lines bearing respectively 86 deg. 20 min. 183 ft. 3 in., 118 deg. 58

min. 244 ft. 8 in., 96 deg. 39 min. 121 ft. 5 in., 118 deg. 58 min. 28 ft. 6 in., 163 deg. 58 min. 21 ft. 2½ in., 28 deg. 58 min. 32 ft. 10 in., 96 deg. 39 min. 822 ft. 10 in., 92 deg. 39½ min. 239 ft. 3½ in. and 89 deg. 48 min. 37 ft. 1½ in. to a point on the northern boundary of lot 1 on plan of subdivision numbered 6350, lodged in the Office of Titles, and being part of Crown portion 2 at Diamond Creek in the said parish, distant 112 deg. 51 min. 26 ft. 3 in. from the north-western angle of the said lot.

- (c) Commencing at a point on the southern boundary of allotment 5, section 1, Township of Diamond Creek, Parish of Nillumbik, distant 298 deg. 56½ min. 17 feet from the south-eastern angle of the said allotment; thence by lines bearing respectively 96 deg. 39 min. 54 ft. 0½ in., 28 deg. 56½ min. 15 feet, 152 deg. 48 min. 16 ft. 8½ in., 96 deg. 39 min. 826 ft. 5 in., 48 deg. 30 min. 20 feet, 180 deg. 21½ min. 15 feet, 96 deg. 39 min. 50 ft. 3½ in., 0 deg. 21½ min. 15 feet, 136 deg. 31 min. 21 ft. 7½ in., 92 deg. 39½ min. 217 ft. 1 in., 90 deg. 25½ min. 1,285 ft. 10½ in., 45 deg. 27 min. 21 ft. 2½ in., 180 deg. 23½ min. 15 feet, 90 deg. 30 min. 50 feet, 0 deg. 23½ min. 15 feet, 135 deg. 27 min. 21 ft. 3 in., 90 deg. 30 min. 547 ft. 3 in., 90 deg. 36½ min. 699 ft. 9 in., 79 deg. 2 min. 150 ft. 9½ in., and 52 deg. 36½ min. 141 feet to a point on the eastern boundary of Crown portion 38 of the said parish, distant 41 deg. 53 min. 240 ft. 4½ in. from the south-eastern angle thereof—

which said new alignments are shown on survey plans Nos. 8540-8544 (both inclusive), lodged in the office of the Country Roads Board.

Copies of the said survey plans are lodged in the offices of the Country Roads Board, the municipality of the City of Heidelberg, the Registrar of Titles and the Registrar-General respectively, and may be inspected by any person without a fee at any time at which such offices are open for business.

Dated the 30th day of November, 1962.

N. L. ALLANSON,
Secretary.

Country Roads Board, 60 Denmark-street, Kew, E.4.

PUBLIC TRUSTEE ACT 1958 (No. 6350).—SECTION 17.

I HEREBY give notice that on the 22nd November, 1962, the Public Trustee filed an election to administer the deceased person's estate, in accordance with section 17 of the *Public Trustee Act 1958*:—

FORBES, ALFRED EDWARD HENRY, late of Wandiligong, pensioner, died 13th June, 1962.

I HEREBY give notice that on the 25th November, 1962, the Public Trustee filed an election to administer the deceased person's estate, in accordance with section 17 of the *Public Trustee Act 1958*:—

MACVEAN, HOPE CAMERON, late of 111 Domain-road, South Yarra, labourer, died 30th July, 1962.

I HEREBY give notice that on the 20th November, 1962, the Public Trustee filed elections to administer the following deceased persons' estates, in accordance with section 17 of the *Public Trustee Act 1958*:—

BACKHOUSE, BERNARD, formerly of 11 Leake-street, Essendon, and 11 Lever-street, Coburg West, but late of 4 Bloom-street, Moonee Ponds, grocer, died 26th August, 1962.

BENNETT, ERNEST SQUIRE, formerly of 410 Glenferrie-road, Hawthorn, and 6 Runnymede-street, Mount Waverley, but late of Flat 9, Toorak-court, Toorak-road, Toorak, retired mail officer, died 13th September, 1962.

BURNS, ALEXANDER JAMES, late of Gunbower, labourer, died 2nd May, 1962.

CRUTCHETT, ESTHER LOUISE, also known as Esther Louise Crutchett, late of 882 Swanston-street, Carlton, widow, died 28th July, 1962.

FRIEND, ANNIE ISABELLA, formerly of 111 Albert-street, Mordialloc, but late of Melbourne Home and Hospital for the Aged, Cheltenham, spinster, died 26th September, 1961.

IRVINE, SARAH ELIZABETH CAROLINE, late of 16 Richellie-street, West Footscray, widow, died 27th June, 1962.

JACKSON, VICTOR NAPIER, late of Copelands-road, via Warragul, farm labourer, died 21st January, 1962.

KOLBUC, JAN, late of 35 Browning-street, Seddon, linesman, died 26th December, 1961.

LYNCH, WILLIAM JOHN, late of 78 Pickles-street, Port Melbourne, war pensioner, died 14th June, 1962.

MILLINGTON, MINNIE BEATRICE, late of 49 Regent-street, Fitzroy, spinster, died 20th August, 1962.

OGLESBY, CLAUD HOLLAND, late of 24 Little Bourke-street, Melbourne, painter, died 30th October, 1961.

POWDERHAM, FLORENCE, late of 13 Faidell-crescent, Hurstbridge, married woman, died 11th July, 1962.

SUTHERLAND, OSWALD LESLIE, late of 33 Holroyd-street, Coburg, pensioner, died 18th July, 1962.

I HEREBY give notice that on the 19th November, 1962, the Public Trustee filed elections to administer the following deceased persons' estates, in accordance with section 17 of the *Public Trustee Act 1958*:—

BROWN, JOHN WILLIAM, late of War Service Homes, Portsea-road, Sorrento, pensioner, died 16th September, 1962.

DEMME, HENRY PHILLIP, late of Glebe, New South Wales, public servant, died 2nd July, 1961.

ENCELL, NORA, late of 71 Burgundy-street, Heidelberg, widow, died 24th June, 1962.

HAY, WILLIAM GEORGE, late of 121 Winkler-drive, Houston 17, Texas, U.S.A., seaman, died 18th April, 1962.

HEGARTY, ELIZABETH FRANCES, also known as Elizabeth Hegarty, late of North-street, Turriff, spinster, died 11th April, 1962.

LUSCOMBE, ANNIE AMELIA, formerly of Oaklands Estate, S.A., but late of 116 Harold-street, Thornbury, spinster, died 29th May, 1962.

MAXWELL, LILY, also known as Lily Honora Maxwell, late of 31 Osborne-avenue, Bentleigh, pensioner, died 30th August, 1962.

MILNE, HAROLD DAVID, commonly known as Harold David Miller, late of 76 Dudley-street, West Melbourne, labourer, died 12th July, 1962.

MORTIMER, FLORENCE JULIA, late of Contingent-street, Trafalgar, pensioner, died 7th August, 1962.

PENRYGN, FRANK LEWIS, late of Mont Park, pensioner, died 26th August, 1962.

SHARP, ROY THOMAS, late of K2 Raleigh-street, Prahran, weaver, died 22nd July, 1962.

WAIN, DAISY, late of Castlemaine, spinster, died 25th March, 1962.

A. D. DUNCAN,
Public Trustee.

256-262 Flinders-street, Melbourne, 28th November, 1962.

NOTICE.

CREDITORS, next of kin and others having claims against the estate of any the under-mentioned deceased persons are required to send particulars of their claims to the Public Trustee, 256-262 Flinders-street, Melbourne, the personal representative, on or before the 7th February, 1963, after which date the Public Trustee may convey or distribute the assets, having regard only to the claims of which the Public Trustee then has notice:—

BACKHOUSE, BERNARD, formerly of 11 Leake-street, Essendon, and 11 Lever-street, Coburg West, but late of 4 Bloom-street, Moonee Ponds, grocer, died 26th August, 1962.

BARRETT, ARTHUR CHARLTON, late of 4 Williamstown-road, West Footscray, storekeeper, died 30th September, 1962.

BAYLIS, NELLIE, late of 18 Bowen-street, East Prahran, pensioner, died 14th September, 1962.

BENNETT, ERNEST SQUIRE, formerly of 410 Glenferrie-road, Hawthorn, and 6 Runnymede-street, Mount Waverley, but late of Flat 9, Toorak-court, Toorak-road, Toorak, retired mail officer, died 13th September, 1962.

BLACK, PETER LINDSAY MARTIN, formerly of 785 Burke-road, Camberwell, but late of 23 Hardwick-street, Balwyn, retired painter and decorator, died 2nd October, 1962.

BLAIR, ARCHIBALD SPIERS, also known as Archibald Speirs Blair, late of 43 Main-street, Blackburn, retired printer, died 24th August, 1962.

BROWN, JOHN WILLIAM, late of War Service Homes, Portsea-road, Sorrento, pensioner, died 16th September, 1962.

BURNS, ALEXANDER JAMES, late of Gunbower, labourer, died 2nd May, 1962.

CRUTCHETT, ESTHER LOUISE, also known as Esther Louise Crutchett, late of 882 Swanston-street, Carlton, widow, died 28th July, 1962.

DEMME, HENRY PHILLIP, late of Glebe, New South Wales, public servant, died 2nd July, 1961.

DOWDING, AGNES PEDEN, late of 36 Rotherwood-street, Richmond, widow, died 5th April, 1945.

DUNNE, JAMES THOMAS, also known as James Thomas Dunn, late of 269 Ross-street, Port Melbourne, waterside worker, died 9th August, 1962.

ENCELL, NORA, late of 71 Burgundy-street, Heidelberg, widow, died 24th June, 1962.

FARRER, FREDERICK CHARLES, late of 152 Dank-street, Albert Park, watchman, died 10th August, 1962.

FORBES, ALFRED EDWARD HENRY, late of Wandiligong, pensioner, died 13th June, 1962.

FRIEND, ANNIE ISABELLA, formerly of 111 Albert-street, Mordialloc, but late of Melbourne Home and Hospital for the Aged, Cheltenham, spinster, died 26th September, 1961.

HAY, WILLIAM GEORGE, late of 121 Winkler-drive, Houston 17, Texas, U.S.A., seaman, died 18th April, 1962.

HEGARTY, ELIZABETH FRANCES, also known as Elizabeth Hegarty, late of North-street, Turrit, spinster, died 11th April, 1962.

IRVINE, SARAH ELIZABETH CAROLINE, late of 16 Richelieu-street, West Footscray, widow, died 27th June, 1962.

JACKSON, VICTOR NAPIER, late of Copelands-road, via Warragul, farm labourer, died 21st January, 1962.

KOLBUC, JAN, late of 35 Browning-street, Seddon, linesman, died 26th December, 1961.

LEWIN, EDWARD STANLEY, late of 778 (formerly 372) Station-street, Box Hill, retired shipwright, died 15th April, 1962.

LINDSAY, DAVID GEORGE, late of 2 Lucerne-street, Mentone, retired public servant, died 27th June, 1962.

LUSCOMBE, ANNIE AMELIA, formerly of Oaklands Estate, S.A., but late of 116 Harold-street, Thornbury, spinster, died 29th May, 1962.

MAXWELL, LILY, also known as Lily Honora Maxwell, late of 31 Osborne-avenue, Bentleigh, pensioner, died 30th August, 1962.

LYNCH, WILLIAM JOHN, late of 78 Pickles-street, Port Melbourne, war pensioner, died 14th June, 1962.

MILLINGTON, MINNIE BEATRICE, late of 49 Regent-street, Fitzroy, spinster, died 20th August, 1962.

MILNE, HAROLD DAVID, commonly known as Harold David Miller, late of 76 Dudley-street, West Melbourne, labourer, died 12th July, 1962.

MORTIMER, FLORENCE JULIA, late of Contingent-street, Trafalgar, pensioner, died 7th August, 1962.

MACVEAN, HOPE CAMERON, late of 111 Domain-road, South Yarra, labourer, died 30th July, 1962.

OGLESBY, CLAUD HOLLAND, late of 24 Little Bourke-street, Melbourne, painter, died 30th October, 1961.

PENRYGN, FRANK LEWIS, late of Mont Park, pensioner, died 26th August, 1962.

POWDERHAM, FLORENCE, late of 13 Fairdell-crescent, Hurstbridge, married woman, died 11th July, 1962.

SHARP, ROY THOMAS, late of K2 Raleigh-street, Prahran, weaver, died 22nd July, 1962.

SUTHERLAND, OSWALD LESLIE, late of 33 Holroyd-street, Coburg, pensioner, died 18th July, 1962.

WAIN, DAISY, late of Castlemaine, spinster, died 25th March, 1962.

A. D. DUNCAN,
Public Trustee.

Melbourne, 28th November, 1962.

LAW DEPARTMENT.

COURTS OF PETTY SESSIONS.—DAYS AND HOURS APPOINTED.

HIS Excellency the Lieutenant-Governor of the State of Victoria, by and with the advice of the Executive Council thereof, doth by Order made on the 27th day of November, 1962, pursuant to the provisions of section 64 of the *Justices Act 1958*, appoint the days and hours contained in the Schedule below for the holding of Courts of Petty Sessions at the places named in such Schedule in lieu of the days and hours heretofore appointed, to take effect as from the dates shown.

SCHEDULE.

Place.	Days and Hours.
Apollo Bay ..	Every fourth Friday at 11.30 a.m., as from and inclusive of 25th January, 1963.
Avoca ..	Each Wednesday at 2 p.m., as from and inclusive of 9th January, 1963.
Bealiba ..	Every alternate Monday at 2.30 p.m., as from and inclusive of 14th January, 1963.
Dunolly ..	Every Tuesday at 2 p.m., as from and inclusive of 8th January, 1963.

N. G. WISHART,
Clerk of the Executive Council.

At the Executive Council Chamber,
Melbourne, 27th November, 1962.

Melbourne and Metropolitan

BOARD OF WORKS.

NOTICE TO THE OWNERS OF TENEMENTS IN THE UNDER-MENTIONED STREETS, AND THE PRIVATE STREETS, LANES, COURTS AND ALLEYS OPENING THERETO.

THE main pipe in the said streets being laid down, the owners of all tenements situated as under are hereby required on or before the 7th January, 1963, to cause a proper pipe and stopcocks to be laid so as to supply water within such tenements from the main pipe.

H. J. SNADDEN,
Secretary.

27th November, 1962.

STREET AND POSITION.

Box Hill.

Sinnott-street, from Highbury-road northwards 11 chains.
Corrigan-street, from Sinnott-street eastwards 2 chains.

Dandenong.

Dunearn-road, from Heatherton-road to Mollison-street.
Koonalda-grove, from Dunearn-road westwards 4½ chains.
Cypress-avenue, from Dunearn-road eastwards 3½ chains.
Warbla-street, from Dunearn-road westwards 5½ chains.

Doncaster and Templestowe.

Worrell-street, from Springvale-road eastwards 14½ chains.
Trevor-court, from Worrell-street northwards 7½ chains.
Stephen-court, from Worrell-street northwards 6 chains.
Hakeville-avenue, from Stephen-court westwards 2½ chains.

Heidelberg.

Stewart-terrace, from Hinkler-avenue south-westwards 10½ chains.
Stewart-terrace, from Hinkler-avenue north-eastwards 3 chains.
Hinkler-avenue, from Torbay-avenue north-westwards 8½ chains.
Herbert-street, from Devonshire-road to Curtis-avenue.
Walpole-court, from Curtis-avenue southwards 5 chains.
Daours-court, from Devonshire-road westwards 7½ chains.
Baker-court, from Devonshire-road north-westwards 5½ chains.
Longstaff-street, from MacKennal-street south-eastwards 7 chains.
Amiet-street, from 19 chains north-east of Henry-street, north-eastwards, northwards and north-westwards 3½ chains.
Lyon-road, from Martins-lane south-westwards and westwards 10½ chains.

Nunawading.

Sheehans-road, from 2 chains north of Laurel-grove northwards 15 chains.

Oakleigh.

Belmont-avenue, from Pullyn-street south-eastwards 6 chains.

Springvale.

Carpenter-street, from Dunblane-road to Ellendale-road.
Gatcum-street, from Ellendale-road eastwards and south-eastwards 5½ chains.
Dixon-street, from Callander-road westwards 5½ chains.
Clive-street, from Fairview-street, northwards 2½ chains.
Clive-street, from Fairview-street southwards 5½ chains.
Fairview-street, from Clive-street eastwards ½ chain.
Moodmere-street, from Buckley-road eastwards 12 chains.

Waverley.

Closter-avenue, from 4½ chains east of Harold-street eastwards 4 chains.
Julie-court, from Kloster-avenue southwards 4 chains.

POLICE OFFENCES ACT 1958.

IN pursuance of the powers conferred upon the Chief Secretary by sub-section (3) of section 184 of the *Police Offences Act 1958*, I, the Chief Secretary of the State of Victoria, do by this notice grant exemption from compliance with sub-section (1) and (2) of section 184 of the said Act with respect to the publication of "On Top of the World" distributed by Colorgrave Publications, 26-30 Flinders-street, Melbourne.

R. J. HAMER,
for Chief Secretary.

Chief Secretary's Office,
Melbourne, 29th November, 1962.

SHIRE OF STAWELL WATERWORKS TRUST.

RATING BY-LAW FOR THE YEAR 1963.

THE Shire of Stawell Waterworks Trust in pursuance of the powers conferred by the Water Acts, doth hereby make the By-law following:—

1. The following rates for the supply of water for domestic purposes are hereby made, and shall be levied upon the occupiers or owners of lands and tenements within the respective Urban Districts as set out hereunder:—

Lands and tenements liable to be rated—a rate of such amount in the pound of the annual municipal valuation of such lands or tenements as is set down in column 2 opposite the name of the respective Urban Districts in column 1 of the Schedule hereto: Provided that the total amount of the rate payable annually in respect of any such lands or tenements (other than land on which there is no building) shall be not less than the sum set down in column 3 opposite the name of the respective Urban Districts in column 1 of the said Schedule, and in respect of any such lands or tenements on which there is no building shall be not less than the sum set down in column 4 opposite the name of the respective Urban Districts in column 1 of the said Schedule.

2. Such rates are made and shall be levied upon the occupiers or owners of the said lands and tenements for the year commencing the 1st January, 1963, and shall be payable on the 10th day of May, 1963, at the office of the said Trust.

3. The maximum quantity of water to be supplied in any one year, without further charge to any property rated by the Trust, is hereby fixed at the quantity which, at a charge of Three shillings per 1,000 gallons, would produce an amount equal to the amount of the rate levied on such property for the said year.

4. The charge for water supplied by measure to any property rated by the Trust in excess of such maximum quantity, computed as in the last preceding clause is hereby fixed at Three shillings per 1,000 gallons.

5. The charge for water supplied by measure to any property not rated by the Trust is hereby fixed at Three shillings per 1,000 gallons, and the minimum quantity of water to be charged for in cases where water is so supplied is hereby fixed at 45,000 gallons.

6. The charge for water supplied by measure shall be payable, on demand, at the office of the Trust.

SCHEDULE.

Name of Respective Urban District.	Amount of rate in the £1 of the Municipal Valuation of Tenements. (Subject to the minimum amount of rates set out in columns 3 and 4).	Minimum amount of rate per year in respect of tenements (other than lands on which there is no building).	Minimum amount of rate per year in respect of lands on which there is no building.
Column 1	Column 2	Column 3	Column 4
	s. d.	s. d.	s. d.
Glenorchy ..	3 6	135 0	40 0
Great Western	3 6	135 0	20 0
Hall's Gap ..	3 6	135 0	40 0

Passed this 6th day of November, 1962.

(SEAL)

G. W. N. COX, Chairman.
V. C. NIELSEN, Secretary.

Approved, 21st November, 1962.—KEITH TURNBULL, for the Minister of Water Supply.

HEPBURN WATERWORKS TRUST.

RATING BY-LAW FOR THE YEAR 1963.

THE Hepburn Waterworks Trust, in pursuance and exercise of the powers conferred by the Water Acts doth hereby make a rate for the supply of water for domestic purposes of One shilling and six pence in the pound on the annual municipal valuation of lands and tenements liable to be rated within the Hepburn Urban District. Provided that in no case shall the amount of rate payable per annum in respect of any tenement (other than land on which there is no building)

be less than Thirty shillings and in respect of any land on which there is no building less than Twenty shillings.

Such rates are made and shall be levied upon occupiers or owners of the said lands and tenements for the year commencing on the 1st January, 1963, and shall be payable on the 8th February, 1963, at the office of the said Trust.

The maximum quantity of water to be supplied in any one year without further charge to any property rated by the Trust is hereby fixed at a quantity which at a charge of One shilling and three pence per 1,000 gallons would produce an amount equal to the amount of the rate levied on such property for the said year.

The charges for water supplied by measure to any property rated by the Trust in excess of such maximum quantity computed as in the last preceding clause is hereby fixed at One shilling and three pence per 1,000 gallons.

The charge for water supplied by measure to any property not rated by the Trust is hereby fixed at One shilling and six pence per 1,000 gallons and the minimum quantity of water to be charged for in cases where water is so supplied is hereby fixed at 5,000 gallons. The charges for water supplied by measure shall be payable on demand at the office of the Trust.

Passed this 2nd day of November, 1962.

(SEAL)

ALAN W. DICKSON, Chairman.
A. J. HOFFERT, Secretary.

Approved, 21st November, 1962.—KEITH TURNBULL, for the Minister of Water Supply.

SHIRE OF NUMURKAH WATERWORKS TRUST.

RATING BY-LAW FOR THE STRATHMERTON URBAN DISTRICT FOR THE YEAR 1962-63.

THE Shire of Numurkah Waterworks Trust, in pursuance and exercise of the powers conferred by the Water Acts, doth hereby make a By-law, and direct as follows:—

1. The said Shire of Numurkah Waterworks Trust doth hereby make a rate for the supply of water for domestic purposes of twenty-seven pence in the pound on the annual municipal valuation of lands and tenements liable to be rated within the Strathmerton Urban District.

Provided that in no case shall the amount of the rate payable per annum in respect of any tenement (other than land upon which there is no building) be less than twenty shillings, and in respect of land on which there is no building less than twenty shillings.

Such rates are made and shall be levied upon the occupiers or owners of the said lands and tenements for the year commencing on the 1st day of October, 1962, and shall be payable on the 10th day of December, 1962, at the office of the said Trust.

2. The maximum quantity of water to be supplied in any one year without further charge to any property rated by the Trust is hereby fixed at the quantity which at a charge of thirty-six pence per 1,000 gallons, would produce an amount equal to the amount of the rate levied on such property for the said year.

3. The charge for water supplied by measure to any property rated by the Trust in excess of such maximum quantity, as computed in the last preceding clause, is hereby fixed at eighteen pence per 1,000 gallons.

4. The charge for water supplied by measure shall be payable, on demand, at the office of the Trust.

5. Such person or persons as the Commissioners of the Shire of Numurkah Waterworks Trust may from time to time appoint for the purpose shall be authorized to demand and receive, collect, and recover the rates and charges aforesaid, and each of them. And in the absence of such appointment the secretary and/or rate collector of the Trust shall be deemed to have been appointed for the purpose aforesaid, and every and each of them.

Passed the 13th day of November, 1962.

The common seal of the Shire of Numurkah Waterworks Trust was hereto affixed this 13th day of November, 1962, in the presence of—

(SEAL)

F. W. R. JOHNSON, Chairman.
J. M. FARRALL, Commissioner.
J. W. REED, Secretary.

Approved, 21st November, 1962.—KEITH TURNBULL, for Minister of Water Supply.

APOLLO BAY WATERWORKS TRUST.

RATING BY-LAW FOR THE YEAR 1963.

THE Apollo Bay Waterworks Trust, in pursuance and exercise of the powers conferred by the Water Acts, doth hereby make a rate for the supply of water for domestic purposes of One shilling and four pence (1s. 4d.) in the pound of the annual municipal valuation of lands and tenements liable to be rated within the Apollo Bay Urban District.

Provided that in no case shall the amount of rate payable per annum in respect of any tenement (other than land on which there is no building) be less than Eighty shillings (80s.), and in respect of any land on which there is no building less than Forty shillings (40s.).

Such rates are made and shall be levied upon the occupiers or owners of the said lands and tenements for the year commencing on the 1st day of January, 1963, and shall be payable on the 1st day of April, 1963, at the office of the said Trust.

The maximum quantity of water to be supplied in any one year without further charge to any property rated by the said Trust is hereby fixed at the quantity which, at a charge of One shilling and six pence (1s. 6d.) per 1,000 gallons, would produce an amount equal to the amount of the rate levied on such property for the said year.

The charge for water supplied by measure to any property rated by the Trust in excess of such maximum quantity, computed as in the last preceding clause, is hereby fixed at One shilling and six pence (1s. 6d.) per 1,000 gallons.

Water supplied to cricket, tennis, or bowling clubs, and to Government Departments, showgrounds, and similar properties shall be charged for at the rate of One shilling and six pence (1s. 6d.) per 1,000 gallons, provided that the minimum quantity to be charged for shall not be less than 15,000 gallons.

The charge for water supplied by measure shall be payable, on demand, at the office of the Trust.

Passed this 12th day of November, 1962.

(SEAL) L. A. McLAREN, Chairman.
J. TRESEDER, Secretary.

Approved, 21st November, 1962.—KEITH TURNBULL, for the Minister of Water Supply.

RIDDELL'S CREEK WATERWORKS TRUST.

RATING BY-LAW FOR THE YEAR 1963.

THE Riddell's Creek Waterworks Trust, in pursuance and exercise of the powers conferred by the Water Acts, doth hereby make a rate for the supply of water for domestic purposes of Two shillings and three pence (2s. 3d.) in the pound of the annual municipal valuation of lands and tenements liable to be rated within the Riddell's Creek Urban District.

Provided that in no case shall the amount of rate payable per annum in respect of any tenement (other than land on which there is no building) be less than Two pounds five shillings (£2 5s.), and in respect of land on which there is no building less than One pound (£1).

Such rates are made and shall be levied upon the occupiers or owners of the said lands and tenements for the year commencing on the 1st day of January, 1963, and shall be made payable on the 28th day of February, 1963, at the office of the said Trust.

The maximum quantity of water to be supplied in any one year without further charge to any property rated by the Trust is hereby fixed at the quantity which, at a charge of One shilling (1s.) per 1,000 gallons, would produce an amount equal to the amount of rate levied on the property for the said year.

The charge for water supplied by measure to any property rated by the Trust in excess of such maximum quantity, computed as in the last preceding clause, is hereby fixed at One shilling (1s.) per 1,000 gallons.

The charge for water supplied by measure shall be payable on demand, at the office of the Trust.

Passed this 6th day of November, 1962.

(SEAL) WILFRED G. BROWN, Chairman.
UNA I. WRIGHT, Secretary.

Approved, 21st November, 1962.—KEITH TURNBULL, for the Minister of Water Supply.

SHIRE OF NUMURKAH WATERWORKS TRUST.

RATING BY-LAW FOR THE NUMURKAH URBAN DISTRICT FOR THE YEAR 1962-63.

THE Shire of Numurkah Waterworks Trust, in pursuance and exercise of the powers conferred by the Water Acts, doth hereby make a By-law, and direct as follows:—

1. The said Shire of Numurkah Waterworks Trust doth hereby make a rate for the supply of water for domestic purposes of nineteen pence in the pound on the annual municipal valuation of lands and tenements liable to be rated within the Numurkah Urban District.

Provided that in no case shall the amount of the rate payable per annum in respect of any tenement (other than land upon which there is no building) be less than twenty shillings, and in respect of land on which there is no building less than twenty shillings.

Such rates are made and shall be levied upon the occupiers or owners of the said lands and tenements for the year commencing on the 1st day of October, 1962, and shall be payable on the 10th day of December, 1962, at the office of the said Trust.

2. The maximum quantity of water to be supplied in any one year without further charge to any property rated by the Trust is hereby fixed at the quantity which at a charge of twenty-five pence per 1,000 gallons, would produce an amount equal to the amount of the rate levied on such property for the said year.

3. The charge for water supplied by measure to any property rated by the Trust in excess of such maximum quantity, as computed in the last preceding clause, is hereby fixed at eighteen pence per 1,000 gallons.

4. The charge for water supplied by measure shall be payable, on demand, at the office of the Trust.

5. Such person or persons as the Commissioners of the Shire of Numurkah Waterworks Trust may from time to time appoint for the purpose shall be authorized to demand and receive, collect, and recover the rates and charges aforesaid, and each of them. And in the absence of such appointment the secretary and/or rate collector of the Trust shall be deemed to have been appointed for the purpose aforesaid, and every and each of them.

Passed the 13th day of November, 1962.

The common seal of the Shire of Numurkah Waterworks Trust was hereto affixed this 13th day of November, 1962, in the presence of—

(SEAL) F. W. R. JOHNSON, Chairman.
RODNEY H. ROBINSON, Commissioner.
J. W. REED, Secretary.

Approved, 21st November, 1962.—KEITH TURNBULL, for Minister of Water Supply.

SHIRE OF NUMURKAH WATERWORKS TRUST.

RATING BY-LAW FOR THE KATUNGA URBAN DISTRICT FOR THE YEAR 1962-63.

THE Shire of Numurkah Waterworks Trust, in pursuance and exercise of the powers conferred by the Water Acts, doth hereby make a By-law, and direct as follows:—

1. The said Shire of Numurkah Waterworks Trust doth hereby make a rate for the supply of water for domestic purposes of thirty-three pence in the pound on the annual municipal valuation of lands and tenements liable to be rated within the Katunga Urban District.

Provided that in no case shall the amount of the rate payable per annum in respect of any tenement (other than land upon which there is no building) be less than One hundred and fifty shillings, and in respect of land on which there is no building less than thirty shillings.

Such rates are made and shall be levied upon the occupiers or owners of the said lands and tenements for the year commencing on the 1st day of October, 1962, and shall be payable on the 10th day of December, 1962, at the office of the said Trust.

2. The maximum quantity of water to be supplied in any one year without further charge to any property rated by the Trust is hereby fixed at the quantity which at a charge of forty-four pence per 1,000 gallons, would produce an amount equal to the amount of the rate levied on such property for the said year.

3. The charge for water supplied by measure to any property rated by the Trust in excess of such maximum quantity, as computed in the last preceding clause, is hereby fixed at eighteen pence per 1,000 gallons.

4. The charge for water supplied by measure shall be payable, on demand, at the office of the Trust.

5. Such person or persons as the Commissioners of the Shire of Numurkah Waterworks Trust may from time to time appoint for the purpose shall be authorized to demand and receive, collect, and recover the rates and charges aforesaid, and each of them. And in the absence of such appointment the secretary and/or rate collector of the Trust shall be deemed to have been appointed for the purpose aforesaid, and every and each of them.

Passed the 13th day of November, 1962.

The common seal of the Shire of Numurkah Waterworks Trust was hereto affixed this 13th day of November, 1962, in the presence of—

(SEAL) F. W. R. JOHNSON, Chairman.
J. M. FARRALL, Commissioner.
J. W. REED, Secretary.

Approved, 21st November, 1962.—KEITH TURNBULL, for Minister of Water Supply.

SHIRE OF NUMURKAH WATERWORKS TRUST.

RATING BY-LAW FOR THE WUNGHNU URBAN DISTRICT
FOR THE YEAR 1962-63.

THE Shire of Numurkah Waterworks Trust, in pursuance and exercise of the powers conferred by the Water Acts, doth hereby make a By-law, and direct as follows:—

1. The said Shire of Numurkah Waterworks Trust doth hereby make a rate for the supply of water for domestic purposes of thirty-six pence in the pound on the annual municipal valuation of lands and tenements liable to be rated within the Wunghnu Urban District.

Provided that in no case shall the amount of the rate payable per annum in respect of any tenement (other than land upon which there is no building) be less than twenty shillings, and in respect of land on which there is no building less than twenty shillings.

Such rates are made and shall be levied upon the occupiers or owners of the said lands and tenements for the year commencing on the 1st day of October, 1962, and shall be payable on the 10th day of December, 1962, at the office of the said Trust.

2. The maximum quantity of water to be supplied in any one year without further charge to any property rated by the Trust is hereby fixed at the quantity which at a charge of forty-eight pence per 1,000 gallons, would produce an amount equal to the amount of the rate levied on such property for the said year.

3. The charge for water supplied by measure to any property rated by the Trust in excess of such maximum quantity, as computed in the last preceding clause, is hereby fixed at eighteen pence per 1,000 gallons.

4. The charge for water supplied by measure shall be payable, on demand, at the office of the Trust.

5. Such person or persons as the Commissioners of the Shire of Numurkah Waterworks Trust may from time to time appoint for the purpose shall be authorized to demand and receive, collect, and recover the rates and charges aforesaid, and each of them. And in the absence of such appointment the secretary and/or rate collector of the Trust shall be deemed to have been appointed for the purpose aforesaid, and every and each of them.

Passed the 13th day of November, 1962.

The common seal of the Shire of Numurkah Waterworks Trust was hereto affixed this 13th day of November, 1962, in the presence of—

(SEAL) F. W. R. JOHNSON, Chairman.
RODNEY H. ROBINSON, Commissioner.
J. W. REED, Secretary.

Approved, 21st November, 1962.—KEITH TURNBULL, for Minister of Water Supply.

WODONGA WATERWORKS TRUST.

EASTERN URBAN DISTRICT.

Rating By-law No. 5.

THE Wodonga Waterworks Trust, in pursuance and exercise of the powers conferred by the Water Acts, doth hereby make a rate for the supply of water for domestic purposes of Four pence (4d.) in the pound (£1) on the unimproved capital municipal valuation of lands and tenements liable to be rated within the Eastern Urban District of Wodonga Waterworks Trust.

Provided that in no case shall the amount of the rate payable in respect of any tenement (other than land on

which there is no building) be less than Six pounds fifteen shillings (£6 15s.), and in respect of land on which there is no building less than Two pounds (£2).

Such rates are made and shall be levied upon the occupiers or owners of the said land and tenements for the year commencing on the 1st day of October, 1962, and shall be payable on the 18th day of December, 1962, at the office of the Trust.

The maximum quantity of water to be supplied in the year without further charge to any property rated by the Trust is hereby fixed at the quantity which, at the charge of One shilling per 1,000 gallons, would produce an amount equal to the amount of the rate levied on such property for the said year.

The charge for water supplied by measure to any property rated by the Trust in excess of such maximum quantity, computed as in the last preceding clause, is hereby fixed at One shilling per 1,000 gallons.

The aforesaid charges shall be payable on demand.

Passed this 7th day of November, 1962.

Signed and sealed this 7th day of November, 1962.

(SEAL) A. G. RICHARDSON, Chairman.
R. G. SNOWDON, Commissioner.
H. MCK. SILKE, Secretary.

Approved, 21st November, 1962.—KEITH TURNBULL, for the Minister of Water Supply.

WODONGA WATERWORKS TRUST.

WODONGA URBAN DISTRICT.

Rating By-law for the Year 1962-63.

THE Wodonga Waterworks Trust, in pursuance and exercise of the powers conferred by the Water Acts, doth hereby make a rate for the supply of water for domestic purposes of Three pence (3d.) in the pound (£1) of the unimproved capital value municipal valuation of lands and tenements to be rated within the Wodonga Urban District.

Provided that in no case shall the amount of rate payable per annum in respect of any tenement (other than land on which there is no building) be less than Forty shillings (40s.), and in respect of any land on which there is no building less than Fifteen shillings (15s.).

Such rates are made and shall be levied upon the occupiers or owners of the said lands and tenements for the year commencing on the 1st day of October, 1962, and shall be payable on the 18th day of December, 1962, at the office of the said Trust.

The maximum quantity of water to be supplied in any one year without further charge to any property rated by the Trust is hereby fixed at the quantity which, at the charge of One shilling per 1,000 gallons, would produce an amount equal to the amount of the rate levied on such property for the said year.

The charge for water supplied by measure to any property rated by the Trust in excess of such maximum quantity, computed as in the last preceding clause, is hereby fixed at One shilling per 1,000 gallons, up to 1,000,000 gallons and excess over at 9d. per 1,000 gallons.

The charge for water supplied by measure shall be payable, on demand, at the office of the Trust.

Passed this 7th day of November, 1962.

Signed and sealed this 7th day of November, 1962.

(SEAL) A. G. RICHARDSON, Chairman.
R. G. SNOWDON, Commissioner.
H. MCK. SILKE, Secretary.

Approved, 21st November, 1962.—KEITH TURNBULL, for the Minister of Water Supply.

KOROIT WATERWORKS TRUST.

RATING BY-LAW FOR THE YEAR 1963.

THE Koroit Waterworks Trust, in pursuance and exercise of the powers conferred by the Water Acts, doth hereby make a rate for the supply of water for domestic purposes of Twenty pence in the pound of the annual municipal valuation of lands and tenements liable to be rated within the Koroit Urban District.

Provided that in no case shall the amount of rate payable per annum in respect of any tenements (other than land on which there is no building) be less than Fifteen shillings, and in respect of any land on which there is no building be less than Thirteen shillings and four pence.

Such rate shall be levied on the occupiers or owners of the said lands and tenements for the year commencing 1st January, 1963, and shall be payable on 10th April, 1963.

Passed this 7th day of November, 1962.

(SEAL) JOHN WILKINSON, Chairman.
H. A. MCCORKEILL, Secretary.

Approved, 21st November, 1962.—KEITH TURNBULL, for the Minister of Water Supply.

MANSFIELD WATERWORKS TRUST.

RATING BY-LAW FOR 1963.

THE Mansfield Waterworks Trust, in pursuance and exercise of the powers conferred by the Water Acts, doth hereby make a rate for the supply of water for domestic purposes of One shilling and nine pence in the pound on the annual municipal valuation of lands and tenements liable to be rated within the Mansfield Urban District.

Provided that in no case shall the amount of rate payable per annum in respect of any tenement (other than land on which there is no building) be less than Fifteen shillings.

Such rates are made and shall be levied upon the occupiers or owners of the said lands and tenements for the year commencing on the 1st day of January, 1963, and ending on the 31st day of December, 1963, and shall be due and payable on the 1st day of March, 1963, at the office of the said Trust.

Passed this 8th day of November, 1962.

(SEAL) CLIFFORD J. BREEN, Chairman.
R. WOMERSLEY, Secretary.

Approved, 21st November, 1962.—KEITH TURNBULL, for Minister of Water Supply.

SHIRE OF WALPEUP.—COWANGIE WATER SUPPLY.

RATING BY-LAW.

THE Walpeup Shire Council, in pursuance and exercise of the powers conferred by the Water Acts, doth hereby make a rate for the supply of water for domestic purposes of Forty-two pence in the pound on the annual municipal valuation of lands and tenements liable to be rated within the Cowangie Water Supply District.

Provided that in no case shall the amount of rate payable per annum in respect of any tenement (other than land on which there is no building) be less than One hundred and thirty-five shillings, and in respect of land on which there is no building be less than Forty shillings.

Such rates are made and shall be levied upon the occupiers or owners of the said lands and tenements for the year commencing on the 1st day of October, 1962, and ending on the 30th day of September, 1963, and shall be payable on the 15th day of December, 1962, at the office of the said Council, at the Shire Offices, Ouyen.

The maximum quantity of water to be supplied in any one year, without further charge to any property rated by the Council, is hereby fixed at the quantity which, at a charge of Two shillings and six pence per 1,000 gallons, would produce an amount equal to the amount of rate levied on such property for the said year.

The charge for water supplied by measure to any property rated by the Council in excess of such maximum quantity, computed as in the last preceding clause, is hereby fixed at Two shillings and six pence per 1,000 gallons.

The charge for water supplied by measure to any property not rated by the Council and where no agreement exists is hereby fixed at Two shillings and six pence per 1,000 gallons, and the minimum quantity of water to be charged for in cases where water is so supplied is hereby fixed at 30,000 gallons.

The charge for water supplied by measure shall be payable, on demand, at the office of the Council.

Dated this 8th day of November, 1962.

(SEAL) J. T. LEWIS, Chairman.
A. N. PARKER, Councillor.
J. W. BALES, Secretary.

Approved, 21st November, 1962.—KEITH TURNBULL, for the Minister of Water Supply.

BOROUGH ECHUCA WATER TRUST.

RATING BY-LAW FOR THE YEAR ENDING 30TH SEPTEMBER, 1963.

THE Borough Echuca Water Trust, in pursuance and exercise of the powers conferred by the Water Acts, doth hereby make a rate for the supply of water for domestic purposes of nine pence (9d.) in the pound on the net annual municipal valuation of lands and tenements liable to be rated within the Borough Echuca Water Trust Urban District.

Provided that in no case shall the amount of rate payable per annum in respect of any tenement (other than land on which there is no building) be less than five pounds, and in respect of land on which there is no building less than three pounds.

Such rates are made and shall be levied upon the occupiers or owners of the said lands and tenements for the year commencing on the 1st day of October, 1962, and shall be payable on the 10th day of January, 1963, at the office of the said Trust.

All rates remaining unpaid after the 10th day of July, 1963, shall bear interest at the rate of 6 per centum per annum from the date such rates become payable until the said rates are paid.

The maximum quantity of water to be supplied in the aforementioned period without further charge to any property rated by the Trust is hereby fixed at a quantity which at a charge of One shilling and six pence per 1,000 gallons, would produce an amount equal to the amount of rate levied on the property for the said period.

The charge for water supplied by measure to any property rated by the Trust in excess of such maximum quantity, computed as in the last preceding clause, is hereby fixed at One shilling and six pence per 1,000 gallons.

The charge for water supplied by measure shall be payable on demand, at the office of the said Trust.

Passed this 12th day of November, 1962.

(SEAL) H. G. A. HARVEY, Chairman.
T. B. POTTS, Commissioner.
K. F. MCCARTNEY, Secretary.

Approved, 21st November, 1962.—KEITH TURNBULL, for the Minister of Water Supply.

YALLOURN NORTH WATERWORKS TRUST.

RATING BY-LAW 1963.

THE Yallourn North Waterworks Trust, in pursuance and exercise of the powers conferred by the Water Acts, doth hereby make a rate for the supply of water for domestic purposes of One shilling and nine pence in the pound on the annual municipal valuation of lands and tenements liable to be rated within the Yallourn North Urban District.

Provided that in no case shall the amount of rate payable per annum in respect of any tenement (other than land on which there is no building) be less than Four pounds fourteen shillings and six pence, and in respect of any land on which there is no building less than Two pounds two shillings.

Such rates are made and shall be levied upon the occupiers or owners of the said lands and tenements for the year commencing 1st January, 1963, and ending the last day of December, 1963, and shall be payable on the 21st day of January, 1963, at the office of the said Trust.

The maximum quantity of water to be supplied in any one year, without further charge to any property rated by the Trust, is hereby fixed at the quantity which, at a charge of One shilling and six pence per 1,000 gallons, would produce an amount equal to the amount of the rate levied on such property for the said year.

The charge for water supplied by measure to any property rated by the Trust in excess of such maximum quantity, computed as in the last preceding clause, is hereby fixed at One shilling and six pence per 1,000 gallons.

The charge for water supplied by measure shall be payable, on demand, at the office of the Trust.

Passed this 8th day of November, 1962.

(SEAL) E. J. BROWN, Chairman.
C. E. LUCAS, Commissioner.
N. A. HARWOOD, Secretary.

Approved, 21st November, 1962.—KEITH TURNBULL, for the Minister of Water Supply.

CHARLTON WATERWORKS TRUST.

RATING BY-LAW FOR THE YEAR 1963 (No. 78).

THE Charlton Waterworks Trust, in pursuance and exercise of the powers conferred by the Water Acts, doth hereby make a rate for the supply of water for domestic purposes of Two shillings and six pence in the pound on the amount of the annual municipal valuation of the lands and tenements liable to be rated within the Charlton Urban District.

Provided that in no case shall the amount of rate payable per annum in respect to any tenement (other than land on which there is no building) be less than Three pounds, and in respect of any land on which there is no building less than One pound ten shillings.

Such rates are made for the year commencing on the 1st day of January, 1963, and ending on the 31st day of December, 1963, and shall be payable on the 1st day of March, 1963, at the office of the said Trust.

The maximum quantity of water to be supplied in any one year without further charge to any property rated by the Trust is hereby fixed at the quantity which, at a charge of One shilling and six pence per One thousand (1,000) gallons, would produce an amount equal to the amount of rate levied on such property for the said year.

The charge for water supplied by measure to any property rated by the Trust in excess of such maximum quantity, computed as in the last preceding clause, is hereby fixed at One shilling and six pence per One thousand (1,000) gallons.

The charge for water supplied by measure shall be payable, on demand, at the office of the said Trust.

The charge for water supplied from any stand pipe on the Trust's water mains is hereby fixed at Two shillings per One thousand (1,000) gallons, and shall be payable on demand, at the office of the said Trust.

The foregoing By-law No. 78 was made by the Charlton Waterworks Trust on the 12th day of November, 1962, and the seal of the Trust was hereto affixed, in our presence—

(SEAL) A. E. JUDD, Chairman.
W. H. WOOD, Commissioner.
J. V. RYAN, Commissioner.
IAN SCOTT, Secretary.

Approved, 21st November, 1962.—KEITH TURNBULL, for the Minister of Water Supply.

MURCHISON WATERWORKS TRUST.

RATING BY-LAW FOR THE YEAR ENDING 31ST DECEMBER, 1963 (No. 81).

THE Murchison Waterworks Trust, in pursuance and exercise of the powers conferred by the Water Acts, doth hereby make a rate for the supply of water for domestic purposes of Two shillings and nine pence in the pound on the annual municipal valuations of lands and tenements liable to be rated within the Murchison Urban District.

Provided that in no case shall the amount of rate payable per annum in respect of any tenement (other than on land on which there is no building) be less than Five pounds, and in respect of any land on which there is no building be less than Three pounds.

Such rates are made and levied on the occupiers or owners of the said lands and tenements for the year commencing on the 1st day of January, 1963, and shall be payable on the 10th day of January, 1963, at the office of the Trust.

The maximum quantity of water to be supplied in any one year without further charge to any property rated by the Trust is hereby fixed at the quantity which, at a charge of Two shillings and nine pence per 1,000 gallons, would produce an amount equal to the amount of the rate levied on such property for the said year.

The charge for water supplied by measure to any property rated by the Trust in excess of such maximum quantity, computed as in the last preceding clause, is hereby fixed at One shilling and six pence per 1,000 gallons.

The charge for water supplied by measure shall be payable, on demand, at the office of the Trust.

Passed this 12th day of November, 1962.

(SEAL) EDWD. E. HAMMOND, Chairman.
A. HARRIS, Secretary.

Approved, 21st November, 1962.—KEITH TURNBULL, for the Minister of Water Supply.

PLENTY-YARRAMBAT WATERWORKS TRUST.

AUTHORITY TO OBTAIN BANK OVERDRAFT.

HIS Excellency the Lieutenant-Governor of the State of Victoria, by and with the advice of the Executive Council thereof, doth, by Order made on the 4th December, 1962, authorize the Plenty-Yarrambat Waterworks Trust to obtain, in pursuance of the provisions of section 286 of the Water Act 1958 (No. 6413), an advance or advances during the year ending 30th September, 1963, from the Commonwealth Trading Bank of Australia, Ivanhoe, by overdraft of the Trust's current account thereat, such overdraft not to exceed at any one time the sum of Three thousand pounds (£3,000).

N. G. WISHART,
Clerk of the Executive Council.

At the Executive Council Chamber,
Melbourne, 4th December, 1962.

BAIRNSDALE WATERWORKS TRUST.

AUTHORITY TO OBTAIN BANK OVERDRAFT.

HIS Excellency the Lieutenant-Governor of the State of Victoria, by and with the advice of the Executive Council thereof, doth, by Order made on the 4th December, 1962, authorize the Bairnsdale Waterworks Trust to obtain, in pursuance of the provisions of section 286 of the Water Act 1958 (No. 6413), an advance or advances during the year 1963 from the Bank of New South Wales, Bairnsdale, by overdraft of the Trust's current account thereat, such overdraft not to exceed at any one time the sum of Nine thousand pounds (£9,000).

N. G. WISHART,
Clerk of the Executive Council.

At the Executive Council Chamber,
Melbourne, 4th December, 1962.

BACCHUS MARSH SEWERAGE AUTHORITY.

FIXING THE LIMIT OF A BANK OVERDRAFT.

HIS Excellency the Lieutenant-Governor of the State of Victoria, by and with the advice of the Executive Council thereof, doth, by Order made on the 4th December, 1962, pursuant to the provisions of section 79 of the Sewerage Districts Act 1958 (No. 6368), fix the limit of the overdraft to be obtained by the Bacchus Marsh Sewerage Authority from the Commercial Bank of Australia Limited, Bacchus Marsh, at an amount not to exceed at any one time the sum of Twenty thousand pounds (£20,000).

N. G. WISHART,
Clerk of the Executive Council.

At the Executive Council Chamber,
Melbourne, 4th December, 1962.

Country Fire Authority Act.

PERMISSION TO HOLD FIRE BRIGADE DEMONSTRATION.

IN pursuance with the provisions of section 103 of the Country Fire Authority Act, 1958, the Country Fire Authority has granted permission for the holding of a fire brigade demonstration as under:—

RURAL FIRE BRIGADES.

At Bairnsdale, on Saturday, 6th April, 1963.

J. L. ALLEN,
Secretary.

28th November, 1962.

LAW DEPARTMENT.

APPOINTMENT AMENDED.

HIS Excellency the Lieutenant-Governor of the State of Victoria, by and with the advice of the Executive Council thereof, doth by Order made on the 27th November, 1962, amend the Order approved on the 7th November, 1962, appointing certain persons to be Commissioners for taking Declarations and Affidavits pursuant to the provisions of the Evidence Act 1958, by the substitution of the name James Allen Phillip Bicknell for that of James Allen Phillip Bickwell appearing therein.

N. G. WISHART,
Clerk of the Executive Council.

At the Executive Council Chamber,
Melbourne, 27th November, 1962.

ERRATUM.

IN the clause numbered 3 of the Order in Council headed "Continuance of Preparation of the City of Heidelberg Planning Scheme" (pages 3769-3770, *Victoria Government Gazette* dated 14th November, 1962) for the words "by the Council of the City of Heidelberg" appearing in line 4, substitute the words "be the Council of the City of Heidelberg".

APPOINTMENTS.

HIS Excellency the Lieutenant-Governor of the State of Victoria, by and with the advice of the Executive Council thereof, has, by Orders made on the 27th day of November, 1962, been pleased to make the under-mentioned appointments, viz:—

CHIEF SECRETARY'S DEPARTMENT.

Electoral Registrars (Acting).

WILLIAM DOUGLAS ARCH
to be Electoral Registrar (Acting) for the Bendigo, Eaglehawk, Elmore, Raywood and Sandhurst East Subdivisions of the Electoral District of Bendigo; and for the Castlemaine, Golden Square, Heathcote, Kyneton, Maldon, Marong, Seymour and Strathfieldsaye Subdivisions of the Electoral District of Midlands, to take effect on and from the 11th December, 1962, during the absence on leave of William Frederick Bridger;

KEVIN JAMES OGLE
to be Electoral Registrar (Acting) for the Balwyn, Canterbury and Kew North Subdivisions of the Electoral District of Balwyn; and for the Deepdene and Kew Subdivisions of the Electoral District of Kew, to take effect on and from the 7th December, 1962, during the absence on leave of William John Millett Bailey; and

GEORGE LEO CHAMBERLAIN
to be Electoral Registrar (Acting) for the Brighton and Hampton Subdivisions of the Electoral District of Brighton; and for the Brighton East and Elsternwick Subdivisions of the Electoral District of Elsternwick, to take effect on and from the 19th November, 1962, during the absence on leave of Gordon Edwin Huth.

DEPARTMENT OF CROWN LANDS AND SURVEY.

Trustee of Site.

LEONARD HUNT BALL, M.B., B.S., F.R.C.S., F.R.A.C.S.,
to be a Trustee of the land permanently reserved on the 14th March, 1882, as a site for a Hall and Library for the use of the Medical Society of Victoria and for other Scientific purposes at East Melbourne, in the place of Frank Leithieullier Davies, deceased.

MINISTRY OF HEALTH.

Trustees of Public Cemeteries.

NORMAN BROWN HEARN
to be a Trustee of the Cavendish Public Cemetery, *vice* B. Hearn, deceased.

JOHN TURNBULL PARDEN
to be a Trustee of the Orbost Public Cemetery, *vice* S. W. Pugh, resigned.

COLIN HAROLD RICHARDSON, and

ROBERT GEORGE DAVIDSON
to be Trustees of the Woolthorpe Public Cemetery.

WILLIAM JOHN BIDDLE
to be a Trustee of the Krambruk Public Cemetery, *vice* V. C. Cawood, deceased.

WALTER GOULBURN WALKER
to be a Trustee of the Krambruk Public Cemetery, *vice* J. T. McMinn, deceased.

ALBERT MARRINER
to be a Trustee of the Krambruk Public Cemetery, *vice* C. Johnston, deceased.

ERIC VICTOR ALYWARD
to be a Trustee of the Krambruk Public Cemetery, *vice* G. Brown, resigned.

KEITH HENRY DUNOON
to be a Trustee of the Swan Hill Public Cemetery, *vice* D. S. Daniell, resigned.

KENNETH CHARLES NUNN
to be a Trustee of the Watchem Public Cemetery, *vice* F. M. Berry, resigned.

LEONARD CECIL HENRY HOWELL
to be a Trustee of the Lilydale Public Cemetery, *vice* C. T. Geuer, resigned; and

LEONARD ROY DRAKE

to be a Trustee of the Derrinallum Public Cemetery, *vice* A. T. Edgar, resigned.

LAW DEPARTMENT.

Commissioners for Taking Declarations, &c.

MAVIS SURMAN, 29 Glencairn-avenue, Deer Park,
KEVIN GEORGE CARTER, 9 Whitby-street, Reservoir,
KEVIN JOSEPH MURRAY, Flat 4, 3 Swinton-avenue, Kew,
and

STANLEY JOSEPH McDONALD, 139 Hudson-road, Spotswood,
to be Commissioners for taking Declarations and Affidavits pursuant to the provisions of the *Evidence Act 1958*, to resign upon removing from the neighbourhood of the addresses stated;

ALFRED HENRY BROGAN, Personnel Officer, Commonwealth Serum Laboratories, 45 Poplar-road, Parkville, N.2, and

WILLIAM NORMAN WILSON, Secretary, The Victoria Limited, 215 Little Collins-street, Melbourne,
to be Commissioners for taking Declarations and Affidavits pursuant to the provisions of the *Evidence Act 1958*, to resign upon ceasing to occupy their present positions; and

ALVIN ALFRED ROBERTS, Maintenance Supervisor, State Electricity Commission of Victoria, Morwell,
to be a Commissioner for taking Declarations and Affidavits pursuant to the provisions of the *Evidence Act 1958*, to refrain from charging fees and to resign upon ceasing to be an Officer of the State Electricity Commission of Victoria.

Justices of the Peace.

JOHN MASKREY, 103 Gordon-street, Traralgon,
to Keep the Peace in the Eastern Bailiwick of the State of Victoria;

FRANCIS COLMAN BORBIRO, Glenhompson,
to Keep the Peace in the Western Bailiwick of the State of Victoria;

DENNIS EDWARD TONER, 14 Collins-street, Thornbury, N.17,
to Keep the Peace in the Central Bailiwick of the State of Victoria;

GABRIEL ALEXANDER PIERRE CONSIDINE, 2 Shanahan-parade, Newborough,
to Keep the Peace in the Eastern Bailiwick of the State of Victoria;

LESLIE ALBERT HOOPER, Strath Creek, and
BERTRAM JAMES ERNEST SEARLE, Reedy Creek,
to Keep the Peace in the Midland Bailiwick of the State of Victoria; and

GEOFFREY SAMUEL IRELAND, 1 Aberfeldie-street, Essendon, and
EDWARD JOHN THOMAS, 2 Hopetoun-street, Elsternwick,
to Keep the Peace in the Central Bailiwick of the State of Victoria.

DEPARTMENT OF THE TREASURER.

Collector of Imposts.

ROBERT LACEY
to be Collector of Imposts, Boiler Inspection Branch, Department of Labour and Industry, with effect from and inclusive of 25th November, 1962.

Receiver and Paymaster.

BRUCE VAUGHT McDONALD
to be Receiver and Paymaster, Melbourne, *vice* T. V. Crozier, with effect from and inclusive of 5th December, 1961.

Receiver of Revenue (Acting).

PERCIVAL JOHN MENKHORST
to act temporarily as Receiver of Revenue, Warrnambool, during the absence of J. F. O'Hara on leave.

N. G. WISHART,
Clerk of the Executive Council.

At the Executive Council Chamber,
Melbourne, 27th November, 1962.

DEPARTMENT OF CROWN LANDS AND SURVEY.

At the Executive Council Chamber, Melbourne, the
twenty-seventh day of November, 1962.

PRESENT:

His Excellency the Lieutenant-Governor of Victoria.
Mr. Fraser | Mr. Mack.

LANDS TEMPORARILY RESERVED AS SITES.

HIS Excellency the Lieutenant-Governor of the State of Victoria, by and with the advice of the Executive Council thereof, doth hereby, in pursuance of the provisions of the *Land Act 1958*, reserve, temporarily, and also except from occupation for mining purposes, under any miner's right, the lands hereinafter described:—

BEAUFORT.—Site for a Rubbish Depot, 3 acres, more or less, Township of Beaufort, Parish of Beaufort, County of Ripon, as indicated by hachure on plan hereunder.—(B.304(5)) (Rs.8189).

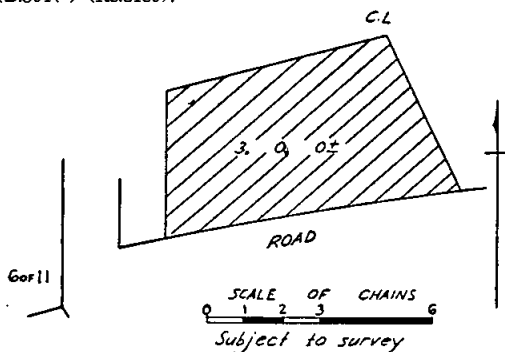

BEECHWORTH.—Site for Social Welfare purposes, 278 acres 13 perches, Parish of Beechworth, County of Bogong, as indicated by hachure on plan hereunder.—(B.349(22)) (Rs.8185).

PARISH OF WOORRAGEE

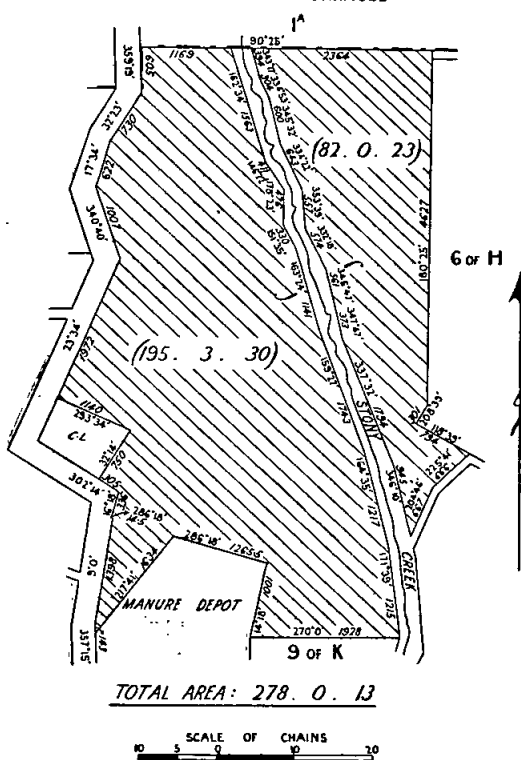

BRIGHT.—Site for Water Supply purposes, 1 acre 36 perches, Parish of Bright, County of Delatite, as indicated by hachure on plan hereunder.—(B.574(12)) (Rs.8180).

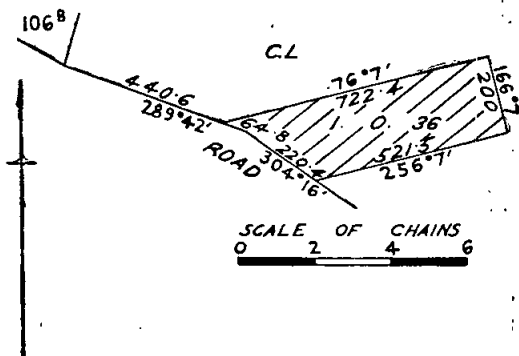

COBURG.—Site for a Cemetery, in addition to and adjoining the site temporarily reserved therefor by Order in Council of the 15th August, 1859, 2 acres 1 rood, more or less, Township of Coburg, Parish of Jika Jika, County of Bourke, as indicated by hachure on plan hereunder.—(J.16(4)) (Rs.8188).

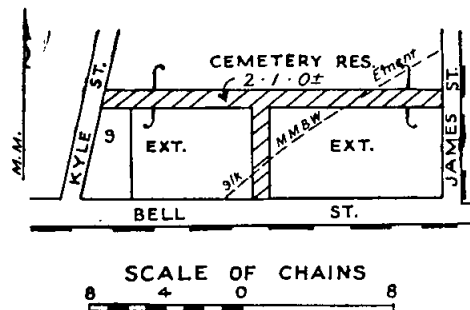

GLENPATRICK.—Site for Public Recreation, 2 roods, Parish of Glenpatrick, County of Kara Kara, as indicated by hachure on plan hereunder.—(G.74(6)) (Rs.2302).

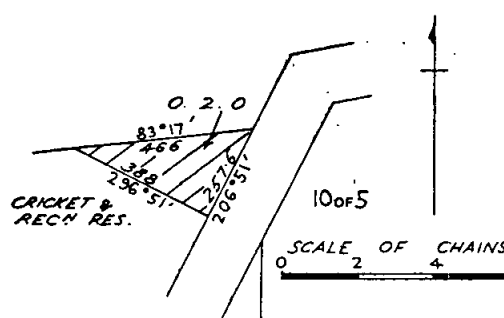

GRACEDALE.—Site for Public purposes (Protection of Aborigines' Graves), 2 roods, Parish of Gracedale, County of Evelyn, as indicated by hachure of plan hereunder.—(G.166(K)) (Rs.8190).

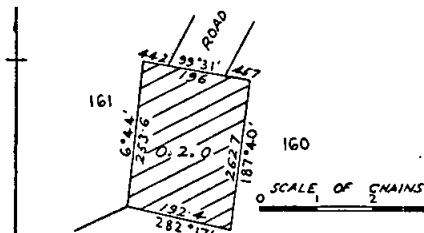

NEERIM (NAYOOK).—Site for Public Recreation, 2 acres 1 rood 4 perches, Parish of Neerim, County of Buln Buln, as indicated by hachure on plan hereunder.—(N.121(22)) (Rs.349).

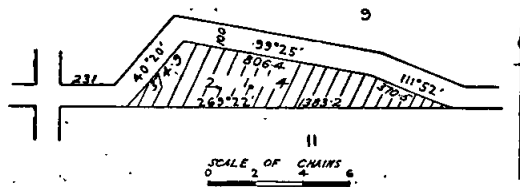

RYE.—Site for Public Hall and Public purposes, 2 roods, Township of Rye, Parish of Nepean, County of Mornington, as indicated by hachure on plan hereunder.—(R.48⁽⁸⁾) (Rs.5287).

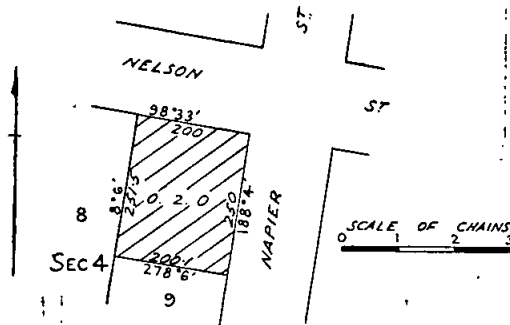

PAYWIT (QUEENSCLIFF).—Site for Public purposes, 2 acres 2 roods, more or less, Parish of Paywit, County of Grant, as indicated by hachure on plan hereunder.—(P.17⁽⁹⁾) (Rs.8187).

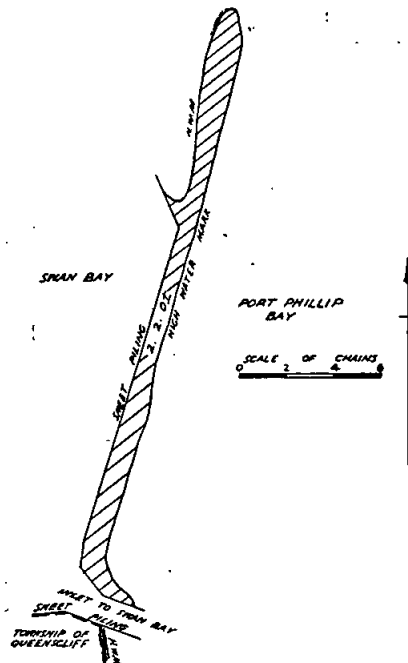

STAWELL.—Site for State School purposes, 4 acres 21 perches, Parish of Stawell, County of Borung, as indicated by hachure on plan hereunder.—S.329⁽¹⁸⁾ (Rs.3174).

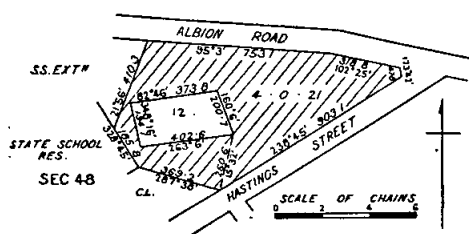

YANAKIE.—Site for Public Recreation, 10 acres 1 rood 31 perches, Parish of Yanakie, County of Buln Buln, as indicated by hachure on plan hereunder.—(Y.117⁽¹⁾) (Rs.8182).

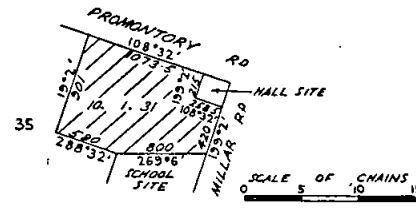

YANAKIE.—Site for a Public Hall, 2 roods 9 perches, Parish of Yanakie, County of Buln Buln, as indicated by hachure on plan hereunder.—(Y.117⁽¹⁾) (Rs.8183).

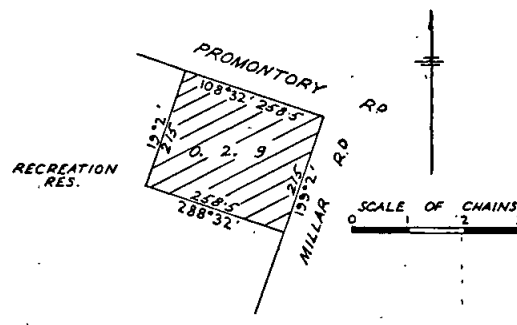

And the Honorable Keith Hector Turnbull, Her Majesty's Commissioner of Crown Lands and Survey, for the State of Victoria, shall give the necessary directions herein accordingly.

N. G. WISHART,
Clerk of the Executive Council.

DEPARTMENT OF CROWN LANDS AND SURVEY.

At the Executive Council Chamber, Melbourne, the
twenty-seventh day of November, 1962.

PRESENT:

His Excellency the Lieutenant-Governor of Victoria.
Mr. Fraser | Mr. Mack.

UNUSED ROADS CLOSED.

HIS Excellency the Lieutenant-Governor of the State of Victoria, by and with the advice of the Executive Council thereof, doth hereby direct that, in pursuance of the provisions of section 349 of the *Land Act 1958*, the unused roads referred to hereunder be closed, viz.:

Parish of Campbelltown, County of Talbot, being the road indicated by hachure on plan hereunder.—(C.364⁽⁴⁾) (J.27788).

2

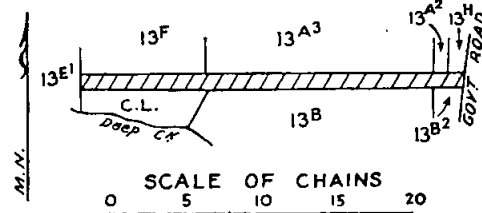

Parish of Goldie, County of Bourke, being the road between allotments 73A, 73B, 70A, 70B, and allotments 89, 90A, 90B.—(G.99⁽³⁾) (G.65168).

Parish of Goldie, County of Bourke, being the road between allotments 66A, 66B, and allotments 67A, 67B.—(G.99⁽³⁾) (G.67085).

Parish of Neerim, County of Buln Buln, being the road indicated by hachure on plan hereunder.—(N.121⁽²⁸⁾) (G.63760).

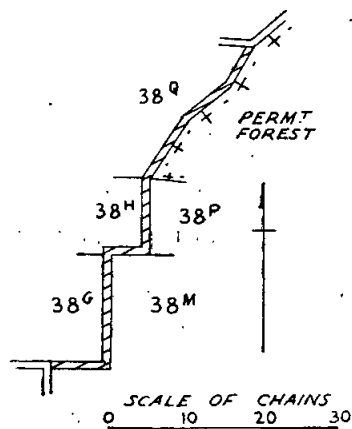

Parish of Woosang, County of Gladstone, being the road between allotment 12, section B, Parish of Woosang, and allotment 12, Parish of Barrakee.—(B.662^(s), W.312^(s)) (W.82531).

And the Honorable Keith Hector Turnbull, Her Majesty's Commissioner of Crown Lands and Survey, for the State of Victoria, shall give the necessary directions herein accordingly.

N. G. WISHART,
Clerk of the Executive Council.

DEPARTMENT OF CROWN LANDS AND SURVEY.

At Government House, Melbourne, the twentieth day of November, 1962.

PRESENT:

His Excellency the Governor of Victoria.
Mr. Bloomfield. | Mr. Thompson.

VESTING OF LAND IN THE COUNTRY ROADS BOARD.

HIS Excellency the Governor of the State of Victoria, by and with the advice of the Executive Council thereof, doth by this Order made pursuant to section 22A of the Land Act 1958 (No. 6284) vest in the Country Roads Board the land in the Township of Drouin, Parish of Drouin West, County of Buln Buln, as shown by hachure on the plan hereunder.—(C.98913) (C.17361).

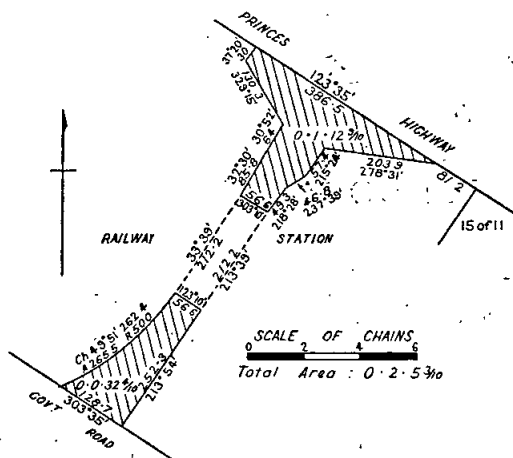

And the Honorable Keith Hector Turnbull, Her Majesty's Commissioner of Crown Lands and Survey for the State of Victoria, shall give the necessary directions herein accordingly.

N. G. WISHART,
Clerk of the Executive Council.

HOSPITALS AND CHARITIES ACT 1958 (No. 6274).

At the Executive Council Chamber, Melbourne, the twenty-seventh day of November, 1962.

PRESENT:

His Excellency the Lieutenant-Governor of Victoria.
Mr. Fraser | Mr. Mack.

AUTHORITY FOR THE SALE OF LAND BY THE SWAN HILL DISTRICT HOSPITAL.

WHEREAS the Swan Hill District Hospital, an incorporated Institution within the meaning of the Hospitals and Charities Act 1958 (No. 6274) is the owner of certain land at Swan Hill and described in Schedule I. and Schedule II. hereunder:

And whereas no part of the land so situated and described is reserved or set apart by the Crown for the purpose of the said Institution:

And whereas the majority of the Committee of Management of the said Institution desire that the said land be sold:

And whereas the Hospitals and Charities Commission, after enquiry, has reported that it would be advantageous to the Swan Hill District Hospital if that Hospital sold the said land:

Now therefore, His Excellency the Lieutenant-Governor of the State of Victoria, by and with the advice of the Executive Council of the said State, being satisfied that in the circumstances set out herein the sale of the said land would be advantageous to the Swan Hill District Hospital, doth hereby authorize the sale of such land freed and discharged from any trusts affecting the same and doth hereby direct that the several lots of land be sold in accordance with the following conditions, that is to say:—

1. Lots 1, 23, 25 and 26 as described in Schedule I. to this Order for £1,275, £1,200, £1,200 and £1,200 respectively, in cash payable in thirty days after the signing of the Contract of Sale in each case.

2. Lot 24 as described in Schedule II. to this Order subject to the following terms:—

- (a) the sale shall be subject to the immediate payment of one-third of the purchase price and payment of the balance in eight equal instalments at three monthly intervals;
- (b) interest at the rate of six and one-half per centum per annum computed on the balance owing at the commencement of each period of three months shall be charged and payable at such commencement;
- (c) the contract of sale shall be in the form of the contract of sale approved by the Real Estate and Stock Institute of Victoria for use by its members and shall provide that in each case the purchaser may pay the outstanding balance prior to the due date with interest computed to the date of payment of such balance.

And His Excellency, by and with the advice as aforesaid, doth hereby further direct that all proceeds of such sales shall be applied by the Committee of Management of the Swan Hill District Hospital to the development of the existing hospital on its present site.

SCHEDULE I.

Lots 1, 23, 25 and 26 on plan of subdivision No. 55279, Parish of Castle Donnington, County of Tatchera, and being all the land in certificates of title numbered respectively 8348/679, 8348/701, 8348/703, and 8348/704.

SCHEDULE II.

Lot 24 as indicated on plan of subdivision No. 55279, Parish of Castle Donnington, County of Tatchera, and being all the land in certificate of title numbered 8348/702.

And the Honorable Ronald William Mack, Her Majesty's Minister of Health for the State of Victoria, shall give the necessary directions herein accordingly.

N. G. WISHART,
Clerk of the Executive Council.

*At the Executive Council Chamber, Melbourne, the
twenty-seventh day of November, 1962.*

PRESENT:

His Excellency the Lieutenant-Governor of Victoria.
Mr. Fraser | Mr. Mack.

WHEREAS by virtue and in exercise of the powers contained in the *Housing Act 1958* (No. 6275) the Housing Commission has recommended to the Governor in Council that the roads, easements and restrictive covenants described in the Schedule hereto be closed and extinguished:

Now therefore His Excellency the Lieutenant-Governor of the State of Victoria, in the Commonwealth of Australia, by and with the advice of the Executive Council of the said State, doth in pursuance of the powers conferred by the said Act and upon such recommendation, consent and by this Order hereby close and extinguish such roads, easements and restrictive covenants.

SCHEDULE.

All roads set out within and any easements and restrictive covenants affecting the land delineated and hachured on the plan hereunder.

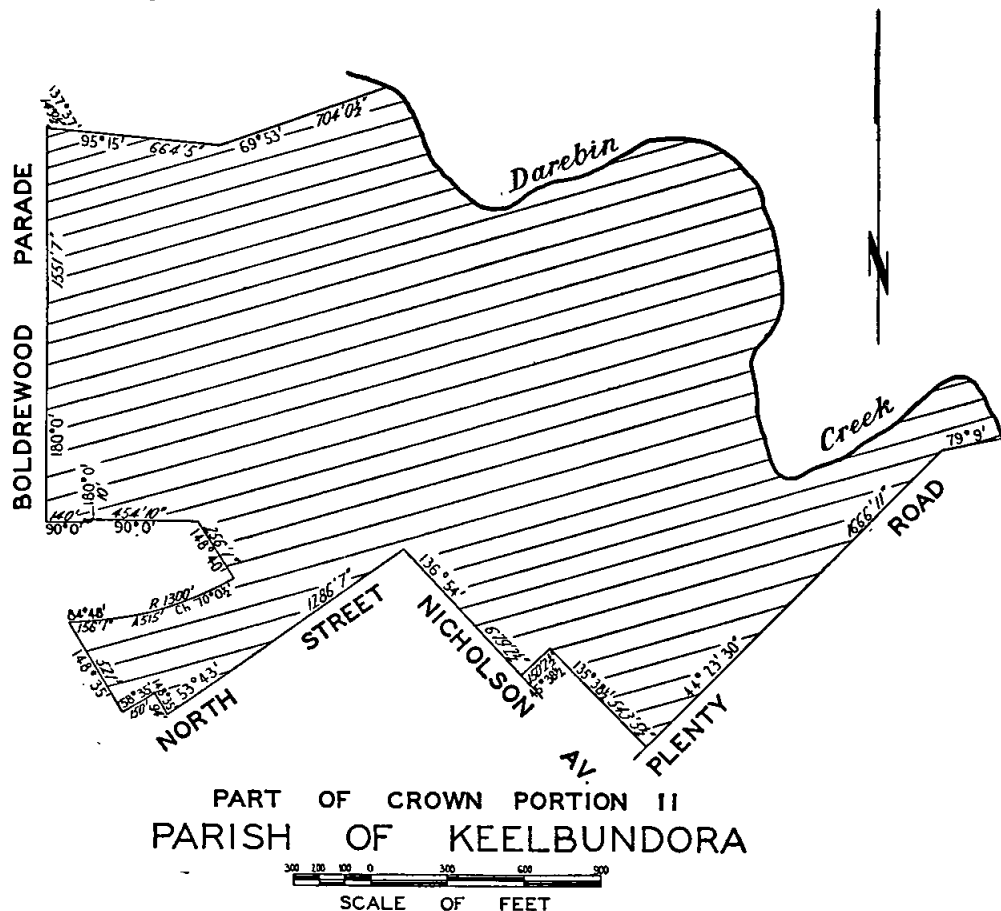

And the Honorable Lindsay Hamilton Simpson Thompson, Her Majesty's Minister of Housing for the State of Victoria, shall give the necessary directions herein accordingly.

N. G. WISHART,
Clerk of the Executive Council.

LOCAL GOVERNMENT DEPARTMENT.

*At the Executive Council Chamber, Melbourne, the
twenty-seventh day of November, 1962.*

PRESENT:

His Excellency the Lieutenant-Governor of Victoria.
Mr. Fraser | Mr. Mack.

ROAD DISCONTINUED.—CITY OF CAMBERWELL.

WHEREAS it is provided in section 528 (2) of the *Local Government Act 1958*, as amended, that where a road (whether or not a public highway but not being

a road set out on land of the Crown) or any part thereof is not required for public use, the Governor in Council, on the request of the Council of the municipality in which such road is situated, made not less than one month after publishing in a newspaper generally circulating in the district and posting to the registered proprietor (if any) of the land and any person known to have an interest in the land notice of intention to make such a request, may, by Order published in the *Government Gazette*, direct that such road or part shall be discontinued and thereupon such road or part shall be discontinued accordingly:

And whereas the Council of the City of Camberwell has requested that the Governor in Council direct that a right-of-way between Toorak-road and Range-street, be

Now therefore, His Excellency the Lieutenant-Governor of the State of Victoria, by and with the advice of the Executive Council thereof, hereby directs that the said road, which is shown by hachure on the plan hereunder, shall be discontinued and that the land may be sold by the Council of the City of Camberwell by agreement.

Now therefore, His Excellency the Lieutenant-Governor of the State of Victoria, by and with the advice of the Executive Council thereof, hereby directs that the said road, which is shown by hachure on the plan hereunder, shall be discontinued and that the land may be sold by the Council of the City of Camberwell by agreement.

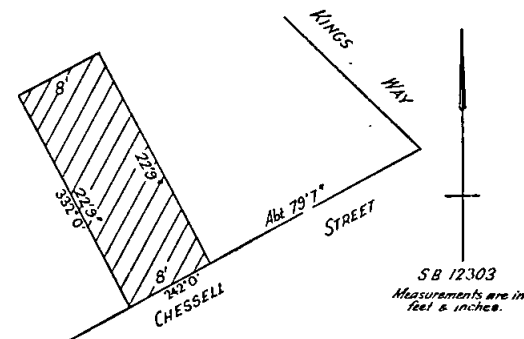

N. G. WISHART,
Clerk of the Executive Council.

LOCAL GOVERNMENT DEPARTMENT.

PRESENT:

CONFIRMATION OF SEPARATE RATE—SHIRE OF
WARANGA.

All rateable property situated in that portion of the Parish of Girgarre lying within the municipal district of the Shire of Waranga and that portion of the Parish of Carag Carag which is bounded on the north by the Shire Boundary from the boundary of the Parish of Girgarre westwards to the north-west corner of Crown allotment 62, then southwards along the road being the western boundaries of Crown allotments 62, 61, 83, 81A, 115, 114, 147, 148, 197 and 198 then eastwards along the road which forms the southern boundary of the Parish of Carag Carag to where it joins up with the western boundary of the Parish of Girgarre.

N. G. WISHART,
Clerk of the Executive Council.

*At the Executive Council Chamber, Melbourne, the
twenty-seventh day of November, 1962.*

PRESENT:

His Excellency the Lieutenant-Governor of Victoria.
Mr. Fraser | Mr. Mack.

ROAD DISCONTINUED.—SHIRE OF CROYDON.

WHEREAS it is provided in section 528 (2) of the *Local Government Act 1958*, as amended, that where a road (whether or not a public highway but not being a road set out on land of the Crown) or any part thereof is not required for public use, the Governor in Council, on the request of the Council of the municipality in which such road is situated, made not less than one month after publishing in a newspaper generally circulating in the district and posting to the registered proprietor (if any) of the land and any person known to have an interest in the land notice of intention to make such a request, may, by Order published in the *Government Gazette*, direct that such road or part shall be discontinued and thereupon such road or part shall be discontinued accordingly:

And whereas the Council of the City of South Melbourne has requested that the Governor in Council direct that a right-of-way, No. 241, off Chessell-street, South Melbourne, be discontinued, and, not less than one month previously, has published in a newspaper generally circulating in the district and posted to the registered proprietor of the land in the road and to all persons known to have an interest in the said road notice of intention to make such request:

Now therefore, His Excellency the Lieutenant-Governor of the State of Victoria, by and with the advice of the Executive Council thereof, hereby directs that the said

is not required for public use, the Governor in Council, on the request of the Council of the municipality in which such road is situated, made not less than one month after publishing in a newspaper generally circulating in the district and posting to the registered proprietor (if any) of the land and any person known to have an interest in the land notice of intention to make such a request, may, by Order published in the *Government Gazette*, direct that such road or part shall be discontinued and thereupon such road or part shall be discontinued accordingly:

And whereas the Council of the Shire of Croydon has requested that the Governor in Council direct that a right-of-way off Dorset-road, Croydon, be discontinued, and, not less than one month previously, has published in a newspaper generally circulating in the district and posted to the registered proprietor of the land in the road and to all persons known to have an interest in the said road notice of intention to make such request:

Now therefore, His Excellency the Lieutenant-Governor of the State of Victoria, by and with the advice of the Executive Council thereof, hereby directs that the said road, which is shown by hachure on the plan hereunder, shall be discontinued and the land and soil thereof may be sold by the Council of the Shire of Croydon by agreement.

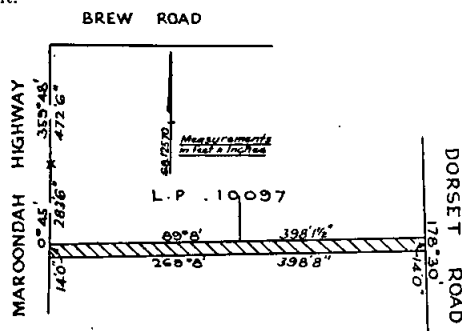

And the Honorable Murray Victor Porter, Her Majesty's Minister for Local Government for the State of Victoria, shall give the necessary directions herein accordingly.

N. G. WISHART,
Clerk of the Executive Council.

LOCAL GOVERNMENT DEPARTMENT.

At the Executive Council Chamber, Melbourne, the twenty-seventh day of November, 1962.

PRESENT:

His Excellency the Lieutenant-Governor of Victoria.
Mr. Fraser | Mr. Mack.

ROAD DISCONTINUED.—CITY OF CAMBERWELL.

WHEREAS it is provided in section 528 (2) of the *Local Government Act 1958*, as amended, that where a road (whether or not a public highway but not being a road set out on land of the Crown) or any part thereof is not required for public use, the Governor in Council, on the request of the Council of the municipality in which such road is situated, made not less than one month after publishing in a newspaper generally circulating in the district and posting to the registered proprietor (if any) of the land and any person known to have an interest in the land notice of intention to make such a request, may, by Order published in the *Government Gazette*, direct that such road or part shall be discontinued and thereupon such road or part shall be discontinued accordingly:

And whereas the Council of the City of Camberwell has requested that the Governor in Council direct that a right-of-way between Cochran-avenue and Pine-avenue, Camberwell, be discontinued, and, not less than one month previously, has published in a newspaper generally circulating in the district and posted to the registered proprietor of the land in the road and to all persons known to have an interest in the said road, notice of intention to make such request:

Now therefore, His Excellency the Lieutenant-Governor of the State of Victoria, by and with the advice of the Executive Council thereof, hereby directs that the said

road, which is shown by hachure on the plan hereunder, shall be discontinued and that the land may be sold by the Council of the City of Camberwell by agreement.

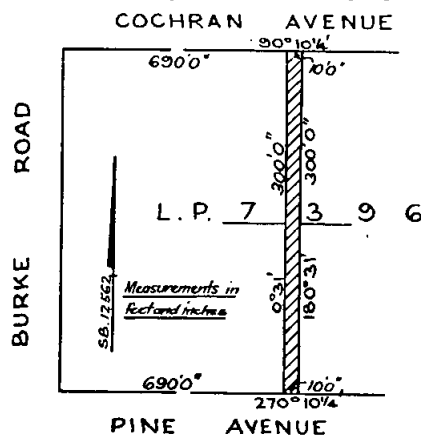

And the Honorable Murray Victor Porter, Her Majesty's Minister for Local Government for the State of Victoria, shall give the necessary directions herein accordingly.

N. G. WISHART,
Clerk of the Executive Council.

COUNTRY ROADS BOARD.

At the Executive Council Chamber, Melbourne, the twenty-seventh day of November, 1962.

PRESENT:

His Excellency the Lieutenant-Governor of Victoria.
Mr. Fraser | Mr. Mack.

ORDER APPROVING OF WIDENING AN EXISTING MAIN ROAD IN THE SHIRE OF FLINDERS.

WHEREAS the Country Roads Board constituted under the *Country Roads Act 1958* (No. 8229) has represented to His Excellency the Governor in Council that it appears to it desirable that the existing Mornington-Flinders road in the Shire of Flinders (declared to be a main road under the said Act which declaration was confirmed by the Order in Council published in the *Government Gazette* of the 24th July, 1929, on page 2316) should be widened by the said Board: And whereas the said Board in accordance with the requirements of section 19 of the said cited Act has caused to be prepared a map plan and estimate showing the points between which and on and through what land the said widening is proposed to be made and the cost of acquiring the land: And whereas on an inspection of the said map plan and a consideration of the said estimate His Excellency the Governor in Council is satisfied that there are funds legally available for acquiring the land: Now therefore be it known by this present Order that His Excellency the Lieutenant-Governor of the State of Victoria with the advice of the Executive Council thereof doth hereby approve of the said road being widened, that is to say:—

All that piece of land in the Parish of Kangerong, the boundaries of which are as follow:—Commencing at an angle in the southern boundary of the existing Mornington-Flinders road through allotment 9 of the said parish, formed by the intersection of lines bearing 286 deg. 57 min. and 132 deg. 39 min.; thence by lines bearing respectively 106 deg. 57 min. 278 ft. 7 in., 109 deg. 23 min. 413 ft. 10 1/2 in., 136 deg. 9 min. 14 ft. 1 in., 213 deg. 1 min. 85 ft. 9 in. and 295 deg. 52 min. 689 feet to the point of commencement—which said piece of land is particularly delineated and shown coloured red on survey plan numbered 8830, lodged in the office of the Country Roads Board.

And the Honorable Horace Rostill Petty, Her Majesty's Commissioner of Public Works for the State of Victoria, shall give the necessary directions herein accordingly.

N. G. WISHART,
Clerk of the Executive Council.

COUNTRY ROADS BOARD.

*At the Executive Council Chamber, Melbourne, the
twenty-seventh day of November, 1962.*

PRESENT:

His Excellency the Lieutenant-Governor of Victoria,
Mr. Fraser | Mr. Mack.

ORDER APPROVING OF WIDENING AN EXISTING
MAIN ROAD IN THE SHIRE OF FLINDERS.

WHEREAS the Country Roads Board constituted under the *Country Roads Act 1958* (No. 6229) has represented to His Excellency the Governor in Council that it appears to it desirable that the existing Mornington-Flinders road in the Shire of Flinders (declared to be a main road under the said Act which declaration was confirmed by the Order in Council published in the *Government Gazette* of the 24th July, 1929, on page 2316) should be widened by the said Board: And whereas the said Board in accordance with the requirements of section 19 of the said cited Act has caused to be prepared a map plan and estimate showing the points between which and on and through what land the said widening is proposed to be made and the cost of acquiring the land: And whereas on an inspection of the said map and plan and a consideration of the said estimate His Excellency the Governor in Council is satisfied that there are funds legally available for acquiring the land: Now therefore be it known by this present Order that His Excellency the Lieutenant-Governor of the State of Victoria with the advice of the Executive Council thereof doth hereby approve of the said road being widened, that is to say:—

All those pieces of land in the Parish of Flinders, the boundaries of which are as follow:—

- (a) Commencing at the north-western angle of allotment 26, section B, of the said parish; thence by lines bearing respectively 2 deg. 0 min. 32 links, 50 deg. 27 min. 869.1 links, 215 deg. 54 min. 827.7 links, 206 deg. 12 min. 462.2 links and 2 deg. 4 min. 500 links to the point of commencement.
- (b) Commencing at a point on the western boundary of allotment 26, section B of the said parish, distant 182 deg. 4 min. 1,440.5 links from the north-western angle of the said allotment; thence by lines bearing respectively 154 deg. 46½ min. 1,225.8 links, 307 deg. 3 min. 547.8 links, 329 deg. 12 min. 208.6 links and 2 deg. 4 min. 600 links to the point of commencement.
- (c) Commencing at a point on the southern boundary of allotment 26, section B, of the said parish, distant 97 deg. 23 min. 939.9 links from the south-western angle of the said allotment; thence by lines bearing respectively 324 deg. 35 min. 794.5 links, 126 deg. 57 min. 50 links, 139 deg. 35 min. 530 links, 151 deg. 4 min. 251 links and 277 deg. 23 min. 45 links to the point of commencement—

which said pieces of land are particularly delineated and shown coloured red on survey plan numbered 8846, lodged in the office of the Country Roads Board.

And the Honorable Horace Rostill Petty, Her Majesty's Commissioner of Public Works for the State of Victoria, shall give the necessary directions herein accordingly.

N. G. WISHART,
Clerk of the Executive Council.

COUNTRY ROADS BOARD.

*At the Executive Council Chamber, Melbourne, the
twenty-seventh day of November, 1962.*

PRESENT:

His Excellency the Lieutenant-Governor of Victoria,
Mr. Fraser | Mr. Mack.

ORDER APPROVING OF WIDENING AN EXISTING
MAIN ROAD IN THE SHIRE OF ROCHESTER.

WHEREAS the Country Roads Board constituted under the *Country Roads Act 1958* (No. 6229) has represented to His Excellency the Governor in Council that it appears to it desirable that the existing Rochester-Kyabram road in the Shire of Rochester (declared to be a main road under the said Act which declaration was

confirmed by the Order in Council published in the *Government Gazette* of the 24th January, 1962, on page 167) should be widened by the said Board: And whereas the said Board in accordance with the requirements of section 19 of the said cited Act has caused to be prepared a map plan and estimate showing the points between which and on and through what land the said widening is proposed to be made and the cost of acquiring the land: And whereas on an inspection of the said map and plan and a consideration of the said estimate His Excellency the Governor in Council is satisfied that there are funds legally available for acquiring the land: Now therefore be it known by this present Order that His Excellency the Lieutenant-Governor of the State of Victoria with the advice of the Executive Council thereof doth hereby approve of the said road being widened, that is to say:—

All that piece of land in the Township of Rochester, Parish of Rochester West, the boundaries of which are as follow:—Commencing at the north-western angle of allotment 3, section 7A, of the said Township; thence by lines bearing respectively 111 deg. 38 min. 25 feet, 246 deg. 38 min. 35 ft. 4½ in. and 21 deg. 38 min. 25 feet to the point of commencement—which said piece of land is particularly delineated and shown coloured red on survey plan numbered 8650, lodged in the office of the Country Roads Board.

And the Honorable Horace Rostill Petty, Her Majesty's Commissioner of Public Works for the State of Victoria, shall give the necessary directions herein accordingly.

N. G. WISHART,
Clerk of the Executive Council.

COUNTRY ROADS BOARD.

*At the Executive Council Chamber, Melbourne, the
twenty-seventh day of November, 1962.*

PRESENT:

His Excellency the Lieutenant-Governor of Victoria,
Mr. Fraser | Mr. Mack.

ORDER APPROVING OF WIDENING AN EXISTING
MAIN ROAD IN THE SHIRE OF WIMMERA.

WHEREAS the Country Roads Board constituted under the *Country Roads Act 1958* (No. 6229) has represented to His Excellency the Governor in Council that it appears to it desirable that the existing Horsham-Lubeck road in the Shire of Wimmera (declared to be a main road under the said Act which declaration was confirmed by the Order in Council published in the *Government Gazette* of the 16th July, 1947, on pages 3851-5) should be widened by the said Board: And whereas the said Board in accordance with the requirements of section 19 of the said cited Act has caused to be prepared a map plan and estimate showing the points between which and on and through what land the said widening is proposed to be made and the cost of acquiring the land: And whereas on an inspection of the said map and plan and a consideration of the said estimate His Excellency the Governor in Council is satisfied that there are funds legally available for acquiring the land: Now therefore be it known by this present Order that His Excellency the Lieutenant-Governor of the State of Victoria with the advice of the Executive Council thereof doth hereby approve of the said road being widened, that is to say:—

All those pieces of land in the Parish of Drung Drung, the boundaries of which are as follow:—

- (a) Commencing at a point on the southern boundary of allotment 101 of the said parish, distant 270 deg. 0 min. 1,129.2 links from the south-eastern angle of the said allotment; thence by lines bearing respectively 270 deg. 0 min. 257.8 links, 79 deg. 57 min. 290 links, 69 deg. 36 min. 421.7 links, 50 deg. 11 min. 412 links, 22 deg. 22½ min. 722.6 links, 10 deg. 18 min. 640.7 links, 180 deg. 0 min. 359.9 links, 202 deg. 35 min. 812.3 links, 180 deg. 0 min. 166.8 links, 222 deg. 19 min. 310 links, 239 deg. 22 min. 322.8 links and 254 deg. 52 min. 342.7 links to the point of commencement.
- (b) Commencing at a point on the southern boundary of allotment 92B of the said parish; distant 270 deg. 0 min. 1,109.5 links from the south-eastern angle of the said allotment; thence by lines bearing respectively 270 deg. 0 min. 244.1 links, 339 deg. 10 min. 125 links, 306 deg. 16 min. 15.5 links, 274 deg. 51 min. 385.4 links, 281 deg. 13 min. 996.2 links, 276 deg. 58 min. 1,617.6

links, 258 deg. 40 min. 1,346.5 links 248 deg. 6½ min. 761.2 links, 270 deg. 0 min. 247.1 links, 68 deg. 1½ min. 990.5 links, 68 deg. 14½ min. 622.6 links, 82 deg. 23½ min. 515.3 links, 96 deg. 17 min. 273.3 links, 78 deg. 49 min. 10 links, 95 deg. 58 min. 1,254 links, 99 deg. 6 min. 1,683.3 links and 125 deg. 32 min. 422 links to the point of commencement—

which said pieces of land are particularly delineated and shown coloured red and yellow on survey plans numbered 8655 and 8656, lodged in the office of the Country Roads Board.

And the Honorable Horace Rostill Petty, Her Majesty's Commissioner of Public Works for the State of Victoria, shall give the necessary directions herein accordingly.

N. G. WISHART,
Clerk of the Executive Council.

COUNTRY ROADS BOARD.

At the Executive Council Chamber, Melbourne, the twenty-seventh day of November, 1962.

PRESENT:

His Excellency the Lieutenant-Governor of Victoria.
Mr. Fraser | Mr. Mack.

ORDER APPROVING OF A DEVIATION FROM A MAIN ROAD IN THE SHIRES OF CHILTERN AND YACKANDANDAH.

WHEREAS the Country Roads Board constituted under the *Country Roads Act 1958* (No. 6229) has represented to His Excellency the Governor in Council that it appears to it desirable that the deviation herein-after referred to from the existing Beechworth-Wodonga road in the Shires of Chiltern and Yackandandah (declared to be a main road under the said Act which declaration was confirmed by the Order in Council published in the *Government Gazette* of the 18th January, 1939, on page 102) should be made by the said Board: And whereas the said Board in accordance with the requirements of section 19 of the said cited Act has caused to be prepared a map plan and estimate showing the points between which and on and through what land the said deviation is proposed to be made and the cost of acquiring the land: And whereas on an inspection of the said map and plan and a consideration of the said estimate His Excellency the Governor in Council is satisfied that there are funds legally available for acquiring the land: Now therefore be it known by this present Order that His Excellency the Lieutenant-Governor of the State of Victoria with the advice of the Executive Council thereof doth hereby approve of the said road being made, that is to say:—

All those pieces of land in the Parish of Woorragge North the boundaries of which are as follow:—

- (a) Commencing at the south-eastern angle of allotment 6, section D, of the said parish; thence by lines bearing respectively 254 deg. 34 min. 81.8 links, 213 deg. 34 min. 108.4 links and 164 deg. 34 min. 71.1 links to the point of commencement.
- (b) Commencing at an angle in the south-eastern boundary of allotment 6, section D, of the said parish, formed by the intersection of lines bearing 76 deg. 56 min. and 0 deg. 9 min.; thence by lines bearing respectively 256 deg. 56 min. 207.3 links, 33 deg. 34 min. 179.2 links, 60 deg. 22 min. 118.8 links and 180 deg. 9 min. 161.2 links to the point of commencement.
- (c) Commencing at an angle in the south-eastern boundary of allotment 6, section D, of the said parish, formed by the intersection of lines bearing 70 deg. 37 min. and 15 deg. 27 min.; thence by lines bearing respectively 250 deg. 37 min. 73.1 links, 60 deg. 22 min. 85 links and 195 deg. 27 min. 18.4 links to the point of commencement.

Also, all that piece of land in the Parish of Yackandandah, the boundaries of which are as follow:—

Commencing at an angle in the western boundary of allotment 6, section O1 of the said parish formed by the intersection of lines bearing 121 deg. 46 min. and 190 deg. 23 min.; thence by lines bearing respectively 301 deg. 46 min. 119.4 links, 32 deg. 9 min. 281.6 links, 5 deg. 33 min. 264.8 links, 343 deg. 9 min. 220.3 links, 313 deg. 44 min. 481.9 links, 15 deg.

9 min. 452.3 links, 162 deg. 46 min. 315.5 links, 145 deg. 53 min. 585 links, 165 deg. 51 min. 227.5 links, 185 deg. 42 min. 322.7 links, 219 deg. 7 min. 379.1 links and 10 deg. 23 min. 77.4 links to the point of commencement—

which said pieces of land are particularly delineated and shown coloured red on survey plans numbered 8618 and 8619, lodged in the office of the Country Roads Board.

And the Honorable Horace Rostill Petty, Her Majesty's Commissioner of Public Works for the State of Victoria, shall give the necessary directions herein accordingly.

N. G. WISHART,
Clerk of the Executive Council.

COUNTRY ROADS BOARD.

At the Executive Council Chamber, Melbourne, the twenty-seventh day of November, 1962.

PRESENT:

His Excellency the Lieutenant-Governor of Victoria.
Mr. Fraser | Mr. Mack.

ORDER APPROVING OF WIDENING AN EXISTING MAIN ROAD IN THE SHIRE OF BENALLA.

WHEREAS the Country Roads Board constituted under the *Country Roads Act 1958* (No. 6229) has represented to His Excellency the Governor in Council that it appears to it desirable that the existing Swanpool road in the Shire of Benalla (declared to be a main road under the said Act which declaration was confirmed by the Order in Council published in the *Government Gazette* of the 5th November, 1947, on pages 5633-4) should be widened by the said Board: And whereas the said Board in accordance with the requirements of section 19 of the said cited Act has caused to be prepared a map plan and estimate showing the points between which and on and through what land the said widening is proposed to be made and the cost of acquiring the land: And whereas on an inspection of the said map and plan and a consideration of the said estimate His Excellency the Governor in Council is satisfied that there are funds legally available for acquiring the land: Now therefore be it known by this present Order that His Excellency the Lieutenant-Governor of the State of Victoria with the advice of the Executive Council thereof doth hereby approve of the said road being widened, that is to say:—

All that piece of land in the parish of Rothesay, the boundaries of which are as follow:—Commencing at the north-western angle of allotment 27 of the said parish; thence by lines bearing respectively 109 deg. 53 min. 1,395.9 links, 260 deg. 34 min. 733.2 links, 207 deg. 34 min. 637.7 links and 345 deg. 46 min. 1,197 links to the point of commencement—which said piece of land is particularly delineated and shown coloured red on survey plan numbered 8848, lodged in the office of the Country Roads Board.

And the Honorable Horace Rostill Petty, Her Majesty's Commissioner of Public Works for the State of Victoria, shall give the necessary directions herein accordingly.

N. G. WISHART,
Clerk of the Executive Council.

COUNTRY ROADS BOARD.

At the Executive Council Chamber, Melbourne, the twenty-seventh day of November, 1962.

PRESENT:

His Excellency the Lieutenant-Governor of Victoria.
Mr. Fraser | Mr. Mack.

ORDER APPROVING OF WIDENING AN EXISTING MAIN ROAD IN THE SHIRE OF ELTHAM.

WHEREAS the Country Roads Board constituted under the *Country Roads Act 1958* (No. 6229) has represented to His Excellency the Governor in Council that it appears to it desirable that the existing Heidelberg-Kinglake road in the Shire of Eltham (declared to be a main road under the said Act which declaration was confirmed by the Order in Council published in the *Government Gazette* of the 12th October, 1960, on pages 3305-6) should

be widened by the said Board: And whereas the said Board in accordance with the requirements of section 19 of the said cited Act has caused to be prepared a map plan and estimate showing the points between which and on and through what land the said widening is proposed to be made and the cost of acquiring the land: And whereas on an inspection of the said map and plan and a consideration of the said estimate His Excellency the Governor in Council is satisfied that there are funds legally available for acquiring the land: Now therefore be it known by this present Order that His Excellency the Lieutenant-Governor of the State of Victoria with the advice of the Executive Council thereof doth hereby approve of the said road being widened, that is to say:—

All that piece of land in the Parish of Greensborough, the boundaries of which are as follow:—Commencing at the north-western angle of allotment 89 of the said parish; thence by lines bearing respectively 49 deg. 11 min. 12 ft. 1½ in., 31 deg. 42 min. 91 ft. 10 in., 121 deg. 42 min. 19 ft. 4 in., 196 deg. 40 min. 72 ft. 34 in., 189 deg. 21 min. 96 ft. 8 in., 269 deg. 40 min. 33 ft. 4½ in., 357 deg. 47 min. 22 ft. 11 in., 270 deg. 4 min. 7 ft. 10½ in. and 4 deg. 4 min. 66 ft. 2 in. to the point of commencement—which said piece of land is particularly delineated and shown coloured red on survey plan numbered 8684, lodged in the office of the Country Roads Board.

And the Honorable Horace Rostill Petty, Her Majesty's Commissioner of Public Works for the State of Victoria, shall give the necessary directions herein accordingly.

N. G. WISHART,
Clerk of the Executive Council.

COUNTRY ROADS BOARD.

*At the Executive Council Chamber, Melbourne, the
twenty-seventh day of November, 1962.*

PRESENT:

His Excellency the Lieutenant-Governor of Victoria.
Mr. Fraser | Mr. Mack.

ORDER APPROVING OF WIDENING AN EXISTING STATE HIGHWAY IN THE SHIRE OF BACCHUS MARSH.

WHEREAS the Country Roads Board constituted under the *Country Roads Act 1958* (No. 6229) has represented to His Excellency the Governor in Council that it appears to it desirable that the existing Western highway in the Shire of Bacchus Marsh (declared to be a State highway under the said Act which declaration was confirmed by the Order in Council published in the *Government Gazette* of the 4th September, 1929, on page 3201) should be widened by the said Board: And whereas the said Board in accordance with the requirements of section 19 of the said cited Act has caused to be prepared a map plan and estimate showing the points between which and on and through what land the said widening is proposed to be made and the cost of acquiring the land: And whereas on an inspection of the said map and plan and a consideration of the said estimate His Excellency the Governor in Council is satisfied that there are funds legally available for acquiring the land: Now therefore be it known by this present Order that His Excellency the Lieutenant-Governor of the State of Victoria with the advice of the Executive Council thereof doth hereby approve of the said highway being widened, that is to say:—

All that piece of land in the Parish of Merrimu, the boundaries of which are as follow:—Commencing at the north-eastern angle of land comprised in conveyance book 530, memorial 941, entered in the Register of the Office of Titles, and being part of portion 5, section 15 of the said parish; thence by lines bearing respectively 43 deg. 10 min. 709 links, 53 deg. 27 min. 898.7 links, 225 deg. 42 min. 1,298.7 links, 230 deg. 58 min. 759.4 links and 43 deg. 10 min. 456.5 links to the point of commencement—which said piece of land is particularly delineated and shown coloured red on survey plan numbered 8859, lodged in the office of the Country Roads Board.

And the Honorable Horace Rostill Petty, Her Majesty's Commissioner of Public Works for the State of Victoria, shall give the necessary directions herein accordingly.

N. G. WISHART,
Clerk of the Executive Council.

COUNTRY ROADS BOARD.

*At the Executive Council Chamber, Melbourne, the
twenty-seventh day of November, 1962.*

PRESENT:

His Excellency the Lieutenant-Governor of Victoria.
Mr. Fraser | Mr. Mack.

ORDER APPROVING OF WIDENING AN EXISTING MAIN ROAD IN THE SHIRE OF ALBERTON.

WHEREAS the Country Roads Board constituted under the *Country Roads Act 1958* (No. 6229) has represented to His Excellency the Governor in Council that it appears to it desirable that the existing Gelliondale road in the Shire of Alberton (declared to be a main road under the said Act which declaration was confirmed by the Order in Council published in the *Government Gazette* of the 27th September, 1939, on page 3242) should be widened by the said Board: And whereas the said Board in accordance with the requirements of section 19 of the said cited Act has caused to be prepared a map plan and estimate showing the points between which and on and through what land the said widening is proposed to be made and the cost of acquiring the land: And whereas on an inspection of the said map and plan and a consideration of the said estimate His Excellency the Governor in Council is satisfied that there are funds legally available for acquiring the land: Now therefore be it known by this present Order that His Excellency the Lieutenant-Governor of the State of Victoria with the advice of the Executive Council thereof doth hereby approve of the said road being widened, that is to say:—

All that piece of land in the Parish of Devon, the boundaries of which are as follow:—

Commencing at the south-eastern angle of allotment 83 of the said parish; thence by lines bearing respectively 271 deg. 13 min. 34.6 links, 13 deg. 6 min. 164 links and 180 deg. 56 min. 160.5 links to the point of commencement.

Also, all that piece of land in the Parish of Alberton West, the boundaries of which are as follow:—

Commencing at a point on the western boundary of allotment 85 of the said parish, distant 360 deg. 0 min. 3,556.4 links, from the south-western angle of the said allotment; thence by lines bearing respectively 360 deg. 0 min. 216.9 links, 27 deg. 25 min. 186.9 links, 51 deg. 50 min. 283.3 links, 226 deg. 52 min. 184.4 links, 212 deg. 18 min. 236.9 links and 191 deg. 37½ min. 236.4 links to the point of commencement—

which said pieces of land are particularly delineated and shown coloured red on survey plans numbered 8715 and 8716, lodged in the office of the Country Roads Board.

And the Honorable Horace Rostill Petty, Her Majesty's Commissioner of Public Works for the State of Victoria, shall give the necessary directions herein accordingly.

N. G. WISHART,
Clerk of the Executive Council.

COUNTRY ROADS BOARD.

*At the Executive Council Chamber, Melbourne, the
twenty-seventh day of November, 1962.*

PRESENT:

His Excellency the Lieutenant-Governor of Victoria.
Mr. Fraser | Mr. Mack.

ORDER APPROVING OF A DEVIATION FROM A MAIN ROAD IN THE SHIRE OF BENALLA.

WHEREAS the Country Roads Board constituted under the *Country Roads Act 1958* (No. 6229) has represented to His Excellency the Governor in Council that it appears to it desirable that the deviation herein-after referred to from the existing Dookie-Devenish road in the Shire of Benalla (declared to be a Main road under the said Act which declaration was confirmed by the Order in Council published in the *Government Gazette* of the 5th November, 1947, on pages 5633-4) should be made by the said Board: And whereas the said Board in accordance with the requirements of section 19 of the said cited Act has caused to be prepared a map plan and estimate showing the points between which and on and through what land the said deviation is proposed to

be made and the cost of acquiring the land: And whereas on an inspection of the said map and plan and a consideration of the said estimate His Excellency the Governor in Council is satisfied that there are funds legally available for acquiring the land: Now therefore be it known by this present Order that His Excellency the Lieutenant-Governor of the State of Victoria with the advice of the Executive Council thereof doth hereby approve of the said road being made, that is to say:—

All that piece of land in the Parish of Bungeet the boundaries of which are as follow:—Commencing at a point on the eastern boundary of allotment 22b of the said parish, distant 360 deg. 0 min. 643.2 links from the south-eastern angle of the said allotment; thence by lines bearing respectively 225 deg. 10 min. 573.1 links, 243 deg. 37 min. 538.5 links, 270 deg. 0 min. 639.5 links, 77 deg. 2 min. 665 links, 57 deg. 58 min. 545.5 links, 44 deg. 57 min. 984.1 links, 63 deg. 55 min. 499.5 links, 90 deg. 0 min. 646.5 links, 256 deg. 54 min. 660 links, 237 deg. 28 min. 545.5 links and 225 deg. 10 min. 380.6 links to the point of commencement—which said piece of land is particularly delineated and shown coloured red on survey plan numbered 8654, lodged in the office of the Country Roads Board.

And the Honorable Horace Rostill Petty, Her Majesty's Commissioner of Public Works for the State of Victoria, shall give the necessary directions herein accordingly.

N. G. WISHART,
Clerk of the Executive Council.

LANDLORD AND TENANT ACT 1958.

At the Executive Council Chamber, Melbourne, the fourth day of December, 1962.

PRESENT:

His Excellency the Lieutenant-Governor of Victoria.

Mr. Rylah	Mr. Chandler
Mr. Petty	Mr. Turnbull
Mr. Reid	Mr. Porter
Mr. Thompson	Mr. Meagher.

ORDER EXTENDING APPLICATION OF PART V. OF THE LANDLORD AND TENANT ACT 1958 TO CERTAIN PREMISES.

IN pursuance of the powers conferred by section 44 of the *Landlord and Tenant Act 1958*, His Excellency the Lieutenant-Governor of the State of Victoria, by and with the advice of the Executive Council thereof, doth hereby declare that the application of Part V. of the *Landlord and Tenant Act 1958* shall extend to each of the following premises:—

1. The premises known as Number 67 Little Ryrie-street, Geelong.
2. The premises situated at the corner of Gisborne-road and Grey-street, Bacchus Marsh, which on the 4th December, 1962, were let to one H. Kelly.

And the Honorable Arthur Gordon Rylah, Her Majesty's Attorney-General for the State of Victoria, shall give the necessary directions herein accordingly.

N. G. WISHART,
Clerk of the Executive Council.

HOUSING ACT 1958.

At the Executive Council Chamber, Melbourne, the fourth day of December, 1962.

PRESENT:

His Excellency the Lieutenant-Governor of Victoria.

Mr. Rylah	Mr. Chandler
Mr. Petty	Mr. Turnbull
Mr. Reid	Mr. Porter
Mr. Thompson	Mr. Meagher.

CLOSING OF A ROAD.—CITY OF MELBOURNE.

WHEREAS by virtue and in exercise of the powers contained in the *Housing Act 1958* (No. 6275), the Housing Commission has recommended to the Governor in Council that the road described in the Schedule hereto be closed:

Now therefore His Excellency the Lieutenant-Governor of the State of Victoria, in the Commonwealth of Australia, by and with the advice of the Executive Council of the said State, doth in pursuance of the powers conferred by the said Act and upon such recommendation, consent and by this Order hereby close such road.

SCHEDULE.

So much of the roads shown coloured brown on plan of subdivision number 2438, lodged in the Office of Titles as is delineated and hachured on the plan hereunder.

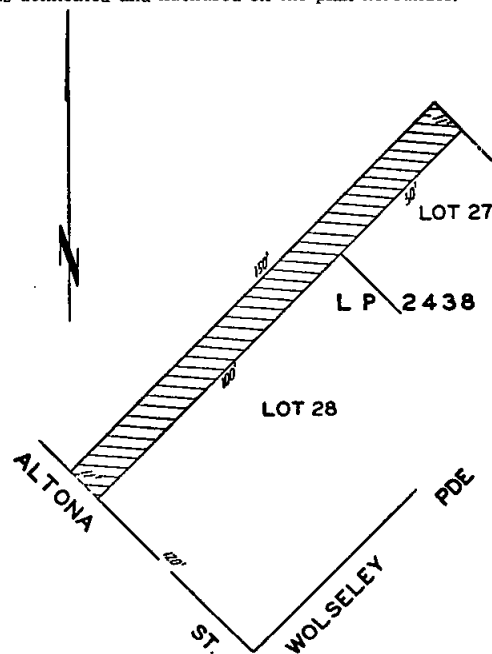

PART OF CROWN ALLOTMENT 19 SEC 2 PARISH OF DOUTTA GALLA

10 0 10 20 30 40 50
SCALE OF FEET

And the Honorable Lindsay Hamilton Simpson Thompson, Her Majesty's Minister of Housing for the State of Victoria, shall give the necessary directions herein accordingly.

N. G. WISHART,
Clerk of the Executive Council.

HOUSING ACT 1958.

At the Executive Council Chamber, Melbourne, the fourth day of December, 1962.

PRESENT:

His Excellency the Lieutenant-Governor of Victoria.

Mr. Rylah	Mr. Chandler
Mr. Petty	Mr. Turnbull
Mr. Reid	Mr. Porter
Mr. Thompson	Mr. Meagher.

DECLARATION OF A RECLAMATION AREA AT NORTH MELBOURNE.

WHEREAS within an area in the City of Melbourne described in the Schedule hereto there are houses which—

- (a) are unfit for human habitation and
- (b) are, in the opinion of the Housing Commission, insanitary or unhealthy by reason of—
 - (i) the excessive number of buildings within the area;
 - (ii) the bad arrangement of buildings within the area; and

(iii) the bad arrangement or narrowness of streets within the area.

And whereas the Housing Commission considers that housing conditions within the area cannot satisfactorily be dealt with unless the said area is dealt with under Part III. of the *Housing Act 1958* (No. 6275) as a Reclamation Area and has recommended that the said area should be constituted a Reclamation Area:

And whereas the Housing Commission, having duly complied with the provisions of sub-section (3) of section 67 of the said Act, has submitted to the Governor in Council its recommendation that the said area should be constituted a Reclamation Area:

Now therefore I, the Lieutenant-Governor of the State of Victoria, in the Commonwealth of Australia, by and with the advice of the Executive Council of the said State, do hereby declare the said area to be a Reclamation Area.

SCHEDULE.

All those pieces of land situate within the municipality of the City of Melbourne and being the whole of Crown allotments numbered 1 to 10 (both inclusive), 10A, 10B and 11 to 17 (both inclusive of section 94, and Crown allotments numbered 1 to 10 (both inclusive), 12 to 15 (both inclusive), and 17 to 28 (both inclusive), of section 93, all at North Melbourne, Parish of Jika Jika.

And the Honorable Lindsay Hamilton Simpson Thompson, Her Majesty's Minister of Housing for the State of Victoria, shall give the necessary directions herein accordingly.

N. G. WISHART,
Clerk of the Executive Council.

STATE ELECTRICITY COMMISSION ACT 1958 (No. 6377).

At the Executive Council Chamber, Melbourne, the fourth day of December, 1962.

PRESENT:

His Excellency the Lieutenant-Governor of Victoria.

Mr. Rylah	Mr. Chandler
Mr. Petty	Mr. Turnbull
Mr. Reid	Mr. Porter
Mr. Thompson	Mr. Meagher.

WHEREAS His Excellency the Lieutenant-Governor of the State of Victoria, by and with the advice of the Executive Council thereof, has this day consented, pursuant to the provisions of the *State Electricity Commission Act 1958*, to the State Electricity Commission of Victoria raising by way of loan the sum of Ninety-one thousand four hundred and fifty pounds (£91,450): And whereas His Excellency the Governor in Council is satisfied that a sufficient proportion of the loan to be raised will fall due and be repaid in each year during the currency of the proposed loan: Now therefore it is directed, pursuant to the provisions of section 91 (3) of the said Act, that it shall not be necessary to provide a sinking fund in connexion with such loan.

And the Honorable Henry Edward Bolte, Her Majesty's Treasurer for the State of Victoria, shall give the necessary directions herein accordingly.

N. G. WISHART,
Clerk of the Executive Council.

ELECTRIC LIGHT AND POWER ACT 1958 AND STATE ELECTRICITY COMMISSION ACTS.

At the Executive Council Chamber, Melbourne, the fourth day of December, 1962.

PRESENT:

His Excellency the Lieutenant-Governor of Victoria.

Mr. Rylah	Mr. Chandler
Mr. Petty	Mr. Turnbull
Mr. Reid	Mr. Porter
Mr. Thompson	Mr. Meagher.

REVOCATION OF THE SHIRE OF SWAN HILL ELECTRIC LIGHTING ORDER No. 197, 1927.

WHEREAS on the 13th day of June, 1927, the Council of the municipality of the President, Councillors and Ratepayers of the Shire of Swan Hill (hereinafter called "the undertakers") was granted an Order under the

Electric Light and Power Act 1915, cited as the Shire of Swan Hill Electric Lighting Order No. 197, 1927 (hereinafter called "the said Order") authorizing the supply of electricity within portion of the municipal district of the Shire of Swan Hill as described in the First Schedule annexed to the said Order and delineated upon the deposited map for the said Order, commencing on the 13th day of June, 1927: And whereas the undertakers have made application for the revocation of the said Order: Now therefore His Excellency the Lieutenant-Governor of the State of Victoria by and with the advice of the Executive Council thereof and under the powers in that behalf contained in the said Order and by and with the consent and concurrence of the said undertakers as expressed in their application addressed to the Secretary of the State Electricity Commission of Victoria, do hereby revoke the said Order, such revocation to date from the 30th day of September, 1962.

And the Honorable George Oswald Reid, Her Majesty's Minister of Electrical Undertakings for the State of Victoria, shall give the necessary directions herein accordingly.

N. G. WISHART,
Clerk of the Executive Council.

ELECTRIC LIGHT AND POWER ACT 1958 AND STATE ELECTRICITY COMMISSION ACTS.

At the Executive Council Chamber, Melbourne, the fourth day of December, 1962.

PRESENT:

His Excellency the Lieutenant-Governor of Victoria.

Mr. Rylah	Mr. Chandler
Mr. Petty	Mr. Turnbull
Mr. Reid	Mr. Porter
Mr. Thompson	Mr. Meagher.

REVOCATION OF THE SWAN HILL-KERANG ELECTRIC LIGHTING ORDER No. 259, 1948.

WHEREAS on the 1st day of June, 1948, the Council of the municipality of the President, Councillors and Ratepayers of the Shire of Swan Hill (hereinafter called "the undertakers") was granted an Order under the *Electric Light and Power Act 1928*, cited as the Swan Hill-Kerang Electric Lighting Order No. 259, 1948 (hereinafter called "the said Order") authorizing the supply of electricity within portions of the municipal districts of the Shire of Swan Hill and the Shire of Kerang as described in the First Schedule annexed to the said Order and delineated upon the deposited map for the said Order, commencing on the 1st day of June, 1948: And whereas the undertakers have made application for the revocation of the said Order: Now therefore His Excellency the Lieutenant-Governor of the State of Victoria by and with the advice of the Executive Council thereof and under the powers in that behalf contained in the said Order and by and with the consent and concurrence of the said undertakers as expressed in their application addressed to the Secretary of the State Electricity Commission of Victoria, do hereby revoke the said Order, such revocation to date from the 30th day of September, 1962.

And the Honorable George Oswald Reid, Her Majesty's Minister of Electrical Undertakings for the State of Victoria, shall give the necessary directions herein accordingly.

N. G. WISHART,
Clerk of the Executive Council.

ELECTRIC LIGHT AND POWER ACT 1958 AND STATE ELECTRICITY COMMISSION ACTS.

At the Executive Council Chamber, Melbourne, the fourth day of December, 1962.

PRESENT:

His Excellency the Lieutenant-Governor of Victoria.

Mr. Rylah	Mr. Chandler
Mr. Petty	Mr. Turnbull
Mr. Reid	Mr. Porter
Mr. Thompson	Mr. Meagher.

REVOCATION OF THE SHIRE OF SWAN HILL (OUTER AREA) ELECTRIC LIGHTING ORDER No. 310, 1959.

WHEREAS on the 7th day of July, 1959, the Council of the municipality of the President, Councillors and Ratepayers of the Shire of Swan Hill (hereinafter called

"the undertakers") was granted an Order under the *Electric Light and Power Act 1958*, cited as the Shire of Swan Hill (Outer Area) Electric Lighting Order No. 310, 1959 (hereinafter called "the said Order") authorizing the supply of electricity within portion of the municipal district of Swan Hill as delineated upon the deposited map for the said Order, commencing on the 7th day of July, 1959: And whereas the undertakers have made application for the revocation of the said Order: Therefore His Excellency the Lieutenant-Governor of the State of Victoria by and with the advice of the Executive Council thereof and under the powers in that behalf contained in the said Order and by and with the consent and concurrence of the said undertakers as expressed in their application addressed to the Secretary of the State Electricity Commission of Victoria doth hereby revoke the said Order, such revocation to date from the 30th day of September, 1962.

And the Honorable George Oswald Reid, Her Majesty's Minister of Electrical Undertakings for the State of Victoria, shall give the necessary directions herein accordingly.

N. G. WISHART,
Clerk of the Executive Council.

STATE RIVERS AND WATER SUPPLY COMMISSION.

At the Executive Council Chamber, Melbourne, the fourth day of December, 1962.

PRESENT:

His Excellency the Lieutenant-Governor of Victoria.

Mr. Rylah	Mr. Chandler
Mr. Petty	Mr. Turnbull
Mr. Reid	Mr. Porter
Mr. Thompson	Mr. Meagher.

CHELSEA SEWERAGE AUTHORITY.—SEWERAGE DISTRICT PROCLAIMED AND AUTHORITY CONSTITUTED.

UNDER the powers conferred by the Sewerage Districts Acts and all other powers enabling him in that behalf, His Excellency the Lieutenant-Governor of the State of Victoria, by and with the advice of the Executive Council of the said State, doth hereby approve of the application of the Chelsea City Council for the Proclamation of a Sewerage District and for the constitution of a Sewerage Authority to carry out works for the sewerage of Chelsea, in accordance with the provisions of the said Acts, and doth hereby appoint as follows:—

- That the amount of loan moneys which may be borrowed by such Authority shall be One million six hundred thousand pounds (£1,600,000).
- That the principal works to be constructed or carried out by the Sewerage Authority shall consist of reticulation sewers, main sewers, pumping stations, rising mains and treatment works.
- That the limits of the land within which the said Sewerage Authority shall have authority shall be those within the boundaries described in the following Schedule:—

SCHEDULE.

Portion I.

Commencing at a point in the Mordialloc Creek Reserve such point being the intersection of the shoreline of Port Phillip Bay and the boundary of the City of Chelsea, Parish of Lyndhurst, County of Mornington; thence generally north-easterly and south-easterly along the said boundary of the City of Chelsea to a point within a piece of land described as a secondary drain such point being the intersection of the aforesaid boundary of the City of Chelsea and the prolongation of the north-western boundary of lot 85 on lodged plan of subdivision No. 8066; thence south-westerly by a line across the aforesaid secondary drain and along the said north-western boundary of lot 85 to its westernmost angle; thence south-easterly along the south-western boundaries of the said lot 85 and of lots 84, 83, 82, 81, 80 and 79 and the north-eastern boundary of lot 78 to its easternmost angle; thence south-westerly along the south-eastern boundaries of the said lot 78 and of lots 77, 76, 75 and 74 to the southernmost angle of the said lot 74; thence south-easterly by a line through an Education Department Reserve to the westernmost angle of lot 104 on lodged plan of subdivision No. 34288; thence generally

south-easterly along the north-eastern boundaries of the said lot 104 and of lots 103, 102, 101 and 98 and by a line across a road to the northernmost angle of lot 97; thence south-easterly along the north-eastern boundary of the said lot 97 to its easternmost angle; thence south-westerly along the south-eastern boundaries of the said lot 97 and of lots 96, 95, 94 and 93 to the southernmost angle of the said lot 93; thence through Crown allotment 138 by lines bearing south 32 deg. 4 min. east, a distance of 75 links, south 59 deg. 32 min. east a distance of 2,707 links and south 31 deg. 58 min. east a distance of 538 links to a point on its south-eastern boundary; thence south-westerly along the said south-eastern boundary of Crown allotment 138 a distance of 1,394 links; thence south-easterly by a line through Crown allotment 139 to the easternmost angle of Regents Park; thence north-easterly along the south-eastern boundary of the said Crown allotment 139 to its intersection with the north-eastern boundary of Kinross-avenue; thence south-easterly along the said north-eastern boundary of Kinross-avenue to its intersection with the north-western boundary of Edithvale-road; thence south-westerly by a line across a road to the easternmost angle of lot 11 on lodged plan of subdivision No. 9332; thence south-westerly along the south-eastern boundaries of the said lot 11 and of lots 12 and 13 to the southernmost angle of the said lot 13; thence southerly by a line across a road to the westernmost angle of the Edithvale Recreation Reserve; thence south-easterly along the south-western boundary of the said reserve and by a line being the continuation thereof across a road to the westernmost angle of lot 328 on lodged plan of subdivision No. 6832; thence north-easterly along the north-western boundaries of the said lot 328 to its northernmost angle; thence south-easterly along the north-eastern boundary of the said lot 328 and by a line being the continuation thereof across a right-of-way to a point on the north-western boundary of lot 334; thence north-easterly along the said north-western boundary of lot 334 to its northernmost angle; thence south-easterly along the north-eastern boundaries of the said lot 334 and of lots 335, 336, 337, 338, 339, 340, 341, 342 and 343 and by a line being the continuation thereof across a road to a point on the north-western boundary of lot 45 on lodged plan of subdivision No. 9213; thence north-easterly along the north-western boundary of the said lot 45 and of lot 3 on lodged plan of subdivision No. 44640, by a line across a road and along the north-western boundary of lot 1 on lodged plan of subdivision No. 50897 to its northernmost angle; thence south-easterly along the north-eastern boundaries of the said lot 1 and of lots 2, 3, 4, 5, 6, 7, 8, 9, 10, 11 and 12 to the easternmost angle of the said lot 12; thence south-westerly along the south-eastern boundary of the said lot 12 to its southernmost angle; thence south-easterly along the south-western boundary of lot 51 on lodged plan of subdivision No. 9213, by a line being the continuation thereof across a drain and along the south-western boundary of lot 52 to the westernmost angle of lot 13 on lodged plan of subdivision No. 52395; thence north-easterly along the north-western boundary of the said lot 13 to its northernmost angle; thence south-easterly along the north-eastern boundaries of the said lot 13 and of lot 14 to the westernmost angle of lot 53 on lodged plan of subdivision No. 9213; thence south-easterly along the south-western boundaries of the said lot 53 and of lots 54 and 55 to the southernmost angle of the said lot 55; thence north-easterly along the south-eastern boundary of the said lot 55 to a point in line with the north-eastern boundary of lot 23 on lodged plan of subdivision No. 26141; thence south-easterly by a line across a road and along the said north-eastern boundary of lot 23 and by a line being the continuation thereof across a road and along the north-eastern boundary of lot 47 to its easternmost angle; thence south-westerly along the south-eastern boundaries of the said lot 47 and of lots 46, 45, 44, 43, 42 and 41 on the said lodged plan of subdivision No. 26141 and of lots 40, 39, 38, 37, 36, 35, 34, 33, 32, 31, 30, 29 and 28 on lodged plan of subdivision No. 26140 to the southernmost angle of the said lot 28; thence by a line across a road and along the south-eastern boundaries of lots 26, 25 and 24 and by a line being the continuation thereof across a right-of-way to a point on the north-eastern boundary of lot 15 on lodged plan of subdivision No. 6210; thence south-easterly along the said north-eastern boundary of lot 15, across a right-of-way and along the north-eastern boundary of lot 40 and by a line being the continuation thereof across a road to a point on the south-eastern boundary of Crown allotment 142; thence south-westerly along the said south-eastern boundary of Crown allotment 142 to the northernmost angle of lot 60 on lodged plan of subdivision No. 6211; thence south-easterly along the north-eastern boundaries of the said lot 60 and of lots 59, 58, 57 and 56 by a line across a road and along the north-eastern boundaries of lots 55

and 54 and by a line being the continuation thereof across a right-of-way to a point on the north-western boundary of lot 1 on lodged plan of subdivision No. 40049; thence north-easterly along the north-western boundaries of the said lot 1 and of lots 2, 3, and 4 on the said lodged plan of subdivision No. 40049 and lots 101, 102, 103, 104, 105, 106, 107, 108, 109, 110, 111 and 112 on lodged plan of subdivision No. 5524 to the northernmost angle of the said lot 112; thence generally south-easterly along the south-western boundary of lot 200 on lodged plan of subdivision No. 6508 to its southernmost angle; thence south-westerly by a line across a road to the westernmost angle of lot 10 on lodged plan of subdivision No. 8882; thence south-easterly along the south-western boundary of the said lot 10 and of lots 11, 12 and 13 and by a line being the continuation thereof across a drain to the westernmost angle of lot 1 on lodged plan of subdivision No. 7389; thence north-easterly along the north-western boundaries of the said lot 1 and of lots 2, 3, 4 and 5 to the northernmost angle of the said lot 5; thence south-easterly along the north-eastern boundary of the said lot 5 by a line across a road, along the north-eastern boundary of lot 5 by a line across a right-of-way, along the north-eastern boundary of lot 15 by a line across a road and along the north-eastern boundary of lot 16 to its easternmost angle; thence south-westerly along the south-eastern boundaries of the said lot 16 and of lots 17, 18, 19 and 20 to the southernmost angle of the said lot 20; thence south-easterly along the north-eastern boundary of Scotch-parade to a point on the north-western boundary of Argyle-avenue; thence north-easterly along the said north-western boundary of Argyle-avenue to a point in line with the south-western boundary of lot 20 on lodged plan of subdivision No. 10525; thence south-easterly by a line across a road and along the south-western boundaries of the said lot 20 and of lots 19, 18, 17, 16, 15, 14, 13, 12 and 11 by a line across a drainage reserve to a point on the north-western boundary of lot 64 on lodged plan of subdivision No. 9312; thence north-easterly along the said north-western boundary of lot 64 to its northernmost angle; thence south-easterly along the north-eastern boundaries of the said lot 64 and of lots 65, 66, 67, 68, 69, 70, 71, 72, 73, 74, 75, 76, 77, 78, 79, 80 and 81 to the easternmost angle of the said lot 81; thence north-easterly along the north-western boundary of Broadway to a point in line with the north-eastern boundary of Trent-court; thence south-easterly by a line across a road and along the said north-eastern boundary of Trent-court to the northernmost angle of lot 9 on lodged plan of subdivision No. 32277; thence south-easterly along the north-eastern boundary of the said lot 9 to its easternmost angle; thence south-westerly along the south-eastern boundaries of the said lot 9 and of lots 8 and 7 to the westernmost angle of the said lot 7; thence south-easterly along the north-eastern boundaries of lots 1 and 2 on lodged plan of subdivision No. 22005 and by a line being the continuation thereof through Crown allotment 145 to a point on its south-eastern boundary; thence north-easterly along the said south-eastern boundary of Crown allotment 145 to a point on a line perpendicular to the north-western boundary of lot 6 on lodged plan of subdivision No. 33793 and passing through its northernmost angle; thence generally southerly and south-easterly across a road by the said line and along the eastern and north-eastern boundaries of the lands shown on the said lodged plan of subdivision No. 33793 to the easternmost angle of lot 12; thence by a line perpendicular to the south-eastern boundary of the said lot 12, across a drainage reserve to a point on the north-western boundary of the Bonbeach Reserve; thence south-westerly along the said north-western boundary of the Bonbeach Reserve to its westernmost angle; thence south-easterly along the south-western boundaries of the said Bonbeach Reserve and of the Patterson River Golf Course to the southernmost angle of the said golf course; thence south-westerly by a line across a right-of-way to the easternmost angle of lot 89 on lodged plan of subdivision No. 5874, being a point on the northern boundary of the Patterson River Reserve; thence south-westerly along the said northern boundary of the River Reserve to the southernmost angle of lot 50 on lodged plan of subdivision No. 5874; thence south-easterly by a line across the Patterson River Reserve to a point in line with the north-western boundary of lot 15 on lodged plan of subdivision No. 20835 such point being distant 257 links from the westernmost angle of the said lot 15; thence north-easterly by a line across a reserve and along the north-western boundaries of the said lot 15 and of lots 85 and 84 to the southernmost angle of lot 14; thence north-westerly along the south-western boundaries of the said lot 14 and of lots 13, 12, 11, 10, 9, 8, 7, 6, 5, 4, 3, 2 and 1 to the westernmost angle of the said lot 1; thence north-easterly along the north-western boundary of the said lot 1 by a line across a

road, along the north-western boundaries of lots 52 and 53 on lodged plan of subdivision No. 9795, by a line across a road, along the north-western boundary of lot 16 on lodged plan of subdivision No. 9794 to a point on the south-western boundary of lot 33; thence north-westerly along the said south-western boundary of lot 33 to its westernmost angle; thence north-easterly along the north-western boundary of the said lot 33 to its northernmost angle; thence south-easterly by a line across a road to the westernmost angle of lot 51 on lodged plan of subdivision No. 6790; thence north-easterly along the north-western boundary of the said lot 51 to its northernmost angle; thence south-easterly along the north-eastern boundary of the said lot 51 to the westernmost angle of lot 74; thence north-easterly along the north-western boundary of the said lot 74 to its northernmost angle; thence south-easterly along the north-eastern boundaries of the said lot 74 and of lots 75 and 76 to a point on a line perpendicular to the south-western boundary of lot 2 on lodged plan of subdivision No. 50600 and passing through its westernmost angle; thence north-easterly across a road by the said line to the said westernmost angle of lot 2; thence easterly along the northern boundary of the said lot 2 to its north-eastern angle; thence south-easterly along the north-eastern boundaries of the said lot 2 and of lots 3, 4, 5, 6, 7, 8, 9, 10, 11, 12, 13, 14 and 16 to the easternmost angle of the said lot 16; thence north-easterly along the south-eastern boundary of lot 17 to a point in line with the north-eastern boundary of lot 8 on lodged plan of subdivision No. 6181; thence south-easterly by a line across a road and along the said north-eastern boundary of lot 8 and by a line being the continuation thereof along the south-western boundary of lot 8 on lodged plan of subdivision No. 4108 to a point on the northern boundary of a drainage reserve; thence south-westerly along the said northern boundary of a drainage reserve to the south-eastern angle of lot 42 on lodged plan of subdivision No. 10864; thence north-westerly along the north-eastern boundaries of the said lot 42 and of lots 41 and 40 to the northernmost angle of the said lot 40; thence south-westerly along the north-western boundary of the said lot 40 to its westernmost angle; thence north-westerly by a line across a road to the northernmost angle of lot 49 on lodged plan of subdivision No. 7410; thence south-westerly along the north-western boundary of the said lot 49 to a point on the south-western boundary of Millicent-street; thence north-westerly along the said south-western boundary of Millicent-street to the northernmost angle of lot 16 on lodged plan of subdivision No. 9681; thence south-westerly along the north-western boundary of the said lot 16 to its westernmost angle; thence south-easterly along the south-western boundary of the said lot 16 and of lots 15, 14, 13 and 12 and by a line being the continuation thereof through a drainage reserve to a point in line with the south-eastern boundary of lot 118 on lodged plan of subdivision No. 6614; thence south-westerly by a line across a drainage reserve and lot 120 and a road and along the south-eastern boundaries of the said lot 118 and of lots 117 and 116 to the southernmost angle of the said lot 116; thence south-easterly by a line across a right-of-way and along the north-eastern boundary of the lands shown on lodged plan of subdivision No. 22190 and by a line being the continuation thereof across a road to a point on the north-western boundary of lot 122 on lodged plan of subdivision No. 6614; thence south-westerly along the said north-western boundary of lot 122 to its westernmost angle; thence south-easterly along the south-western boundary of the said lot 122 by a line across a road and along the south-western boundary of lot 123 and by a line being the continuation thereof across a road to a point on the western boundary of a drainage reserve; thence southerly along the said western boundary of a drainage reserve and by a line being the continuation thereof across Eel Race-road to a point on the boundary of the City of Chelsea; thence generally south-westerly along the said boundary of the City of Chelsea being a line along Eel Race-road, along the Nepean Highway and across a reserve to a point on the eastern shoreline of Port Phillip Bay; thence generally north-westerly along the said shoreline of Port Phillip Bay to the point of commencement.

Portion II.—Site of Pumping Station.

The site of the pumping station being the land occupied by the said pumping station in the Bonbeach Reserve, Parish of Lyndhurst, County of Mornington, near the south-eastern boundary of the lands shown on lodged plan of subdivision No. 11742.

Portion III.—Site of Rising Main.

The site of the rising main being a strip of land 50 links in width being 25 links on each side of the centre-line of the said rising main, commencing at a point on

the boundary of the site of pumping station as described in Portion II., near the south-eastern boundary of the lands shown on lodged plan of subdivision No. 11742, Parish of Lyndhurst, County of Mornington; thence generally easterly through the Bonbeach Reserve, along a drainage reserve, through Crown allotment 103, along Wells-road and Thompson-road reserves to a point on the boundary of the site for sewage treatment works as described in Portion IV.

Portion IV.—Site of Treatment Works.

Commencing at the north-western angle of Crown allotment 61, Parish of Lyndhurst, County of Mornington; thence easterly along the northern boundary of the said Crown allotment 61 to its north-eastern angle; thence southerly along the eastern boundaries of the said Crown allotment 61 and of Crown allotment 60 to the south-eastern angle of the said Crown allotment 60; thence westerly along the southern boundary of the said Crown allotment 60 a distance of 1,324.29 feet; thence southerly through Crown allotment 57 by a line parallel to its western boundary to a point on its southern boundary; thence westerly along the southern boundary of the said Crown allotment 57 to its south-western angle; thence northerly along the western boundaries of the said Crown allotment 57 and of the aforesaid Crown allotments 60 and 61 to the north-western angle of the said Crown allotment 61 being the point of commencement.

All of which boundaries are shown on plans marked "A", "B", "C", "D" and "E", approved by the Governor in Council, and deposited in the office of the State Rivers and Water Supply Commission, Melbourne. —(Correspondence No. 59/3598/30.)

- (d) That the lands described in Portions II., III. and IV. of the Schedule may be acquired by the said Sewerage Authority.
- (e) That the members for the time being of the Council of the City of Chelsea shall be the members of the Sewerage Authority.
- (f) That the name of the Authority shall be Chelsea Sewerage Authority.

And the Honorable Wilfred John Mibus, Her Majesty's Minister of Water Supply for the State of Victoria, shall give the necessary directions herein accordingly.

N. G. WISHART,
Clerk of the Executive Council.

YARRAM WATERWORKS TRUST.

At the Executive Council Chamber, Melbourne, the fourth day of December, 1962.

PRESENT:

His Excellency the Lieutenant-Governor of Victoria.	
Mr. Rylah	Mr. Chandler
Mr. Petty	Mr. Turnbull
Mr. Reid	Mr. Porter
Mr. Thompson	Mr. Meagher.

APPROVAL OF PLAN SHOWING SITE OF MAIN PIPELINE.

HIS Excellency the Lieutenant-Governor of the State of Victoria, by and with the advice of the Executive Council thereof, doth hereby approve, in accordance with the provisions of the Water Acts, a plan showing the site of main pipeline to be constructed by the Yarram Waterworks Trust on the lands as described in the Schedule hereto.

SCHEDULE.

Site of Main Pipeline.

The site of the main pipeline being a strip of land 50 links in width, being 25 links on either side of the centreline of the said main pipeline, commencing at a point on the centreline of the Tarra River, Parish of Devon, County of Buln Buln; thence easterly across the Tarra River Reserve, east and north-east through Crown allotments 117 and 118, across a road, easterly through Crown allotment 72H, south-easterly and easterly through Crown allotment 72G and 72F, across a road, south-easterly through Crown allotments 72B and 72C, across a road through Crown allotments 72K, 72B, 70C and 71, across a road, through Crown allotment 70B, and south-westerly across a road to a point on the site of the existing service reservoir.

All of which lands are shown on a plan approved by the Governor in Council and deposited in the office of the State Rivers and Water Supply Commission, Melbourne. —(59/5691/75.)

And the Honorable Wilfred John Mibus, Her Majesty's Minister of Water Supply for the State of Victoria, shall give the necessary directions herein accordingly.

N. G. WISHART,
Clerk of the Executive Council.

EUROA SEWERAGE AUTHORITY.

At the Executive Council Chamber, Melbourne, the fourth day of December, 1962.

PRESENT:

His Excellency the Lieutenant-Governor of Victoria.	
Mr. Rylah	Mr. Chandler
Mr. Petty	Mr. Turnbull
Mr. Reid	Mr. Porter
Mr. Thompson	Mr. Meagher.

CONSENT TO BORROWING £25,000.

UNDER the powers conferred by the Sewerage Districts Acts and all other powers enabling him in that behalf, His Excellency the Lieutenant-Governor of the State of Victoria, by and with the advice of the Executive Council of the said State, doth hereby consent to the Euroa Sewerage Authority borrowing by the assignment of the General Fund the sum of Twenty-five thousand pounds (£25,000) to meet the cost of sewerage works, as set forth in the detailed statement bearing date the 30th November, 1962.

And the Honorable Wilfred John Mibus, Her Majesty's Minister of Water Supply for the State of Victoria, shall give the necessary directions herein accordingly.

N. G. WISHART,
Clerk of the Executive Council.

MARYBOROUGH WATERWORKS TRUST.

At the Executive Council Chamber, Melbourne, the fourth day of December, 1962.

PRESENT:

His Excellency the Lieutenant-Governor of Victoria.	
Mr. Rylah	Mr. Chandler
Mr. Petty	Mr. Turnbull
Mr. Reid	Mr. Porter
Mr. Thompson	Mr. Meagher.

CONSENT TO BORROWING £12,000.

UNDER the powers conferred by the Water Acts and all other powers enabling him in that behalf, His Excellency the Lieutenant-Governor of the State of Victoria, by and with the advice of the Executive Council of the said State, doth hereby consent to the Maryborough Waterworks Trust borrowing at interest, at the rate of £5 10s. per centum per annum, the sum of Twelve thousand pounds (£12,000) to meet the cost of water supply works.

And the Honorable Wilfred John Mibus, Her Majesty's Minister of Water Supply for the State of Victoria, shall give the necessary directions herein accordingly.

N. G. WISHART,
Clerk of the Executive Council.

TATURA SEWERAGE AUTHORITY.

At the Executive Council Chamber, Melbourne, the fourth day of December, 1962.

PRESENT:

His Excellency the Lieutenant-Governor of Victoria.	
Mr. Rylah	Mr. Chandler
Mr. Petty	Mr. Turnbull
Mr. Reid	Mr. Porter
Mr. Thompson	Mr. Meagher.

AMENDMENT OF ORDER.

UNDER the powers conferred by the Sewerage Districts Act 1958 and all other powers enabling him in that behalf, His Excellency the Lieutenant-Governor of the

State of Victoria, by and with the advice of the Executive Council of the said State, doth hereby amend as follows the Order in Council proclaiming the Sewerage District and constituting the Tatura Sewerage Authority made on the 11th March, 1947, and published in the *Victoria Government Gazette* dated 19th March, 1947:—

In clause (a), for the expression "Fifty thousand pounds (£50,000)", there shall be substituted the expression "Two hundred thousand pounds (£200,000)".

And the Honorable Wilfred John Mibus, Her Majesty's Minister of Water Supply for the State of Victoria, shall give the necessary directions herein accordingly.

N. G. WISHART,
Clerk of the Executive Council.

ECHUCA SEWERAGE AUTHORITY.

At the Executive Council Chamber, Melbourne, the fourth day of December, 1962.

PRESENT:

His Excellency the Lieutenant-Governor of Victoria.

Mr. Rylah	Mr. Chandler
Mr. Petty	Mr. Turnbull
Mr. Reid	Mr. Porter
Mr. Thompson	Mr. Meagher.

CONSENT TO BORROWING £10,000.

UNDER the powers conferred by the Sewerage Districts Acts and all other powers enabling him in that behalf, His Excellency the Lieutenant-Governor of the State of Victoria, by and with the advice of the Executive Council of the said State, doth hereby consent to the Echuca Sewerage Authority borrowing by the assignment of the General Fund a sum of Ten thousand pounds (£10,000) to meet the cost of sewerage works, as set forth in the detailed statement bearing date the 30th November, 1962.

And the Honorable Wilfred John Mibus, Her Majesty's Minister of Water Supply for the State of Victoria, shall give the necessary directions herein accordingly.

N. G. WISHART,
Clerk of the Executive Council.

MOTOR CAR ACT 1958.

At the Executive Council Chamber, Melbourne, the fourth day of December, 1962.

PRESENT:

His Excellency the Lieutenant-Governor of Victoria.

Mr. Rylah	Mr. Chandler
Mr. Petty	Mr. Turnbull
Mr. Reid	Mr. Porter
Mr. Thompson	Mr. Meagher.

WHEREAS by paragraph (a) of sub-section (2) of section 39 of the *Motor Car Act 1958*, it is enacted that it shall not be necessary for the owner of any motor car which is temporarily in Victoria and which is registered in any other State or any Territory of the Commonwealth prescribed by the Governor in Council to insure under the said Act, if while the motor car is in Victoria the owner and any driver of such motor car are insured under a contract of insurance in accordance with the law of such State or Territory against liability which may be incurred by such owner or driver in respect of the death of or bodily injury to any person caused by or arising out of the use of such motor car in Victoria:

And whereas by paragraph (b) of the said sub-section the Governor in Council is empowered to prescribe by Order published in the *Government Gazette* for the purposes of the said sub-section any State or Territory of the Commonwealth in which in the opinion of the Governor in Council there is in operation legislation for the carrying out of objects substantially similar to the objects of Part V. of the said Act:

And whereas in the opinion of the Governor in Council there is in operation in the State of Tasmania legislation for the carrying out of objects substantially similar to the objects of Part V. of the *Motor Car Act 1958*:

Now therefore His Excellency the Lieutenant-Governor of the State of Victoria, in the Commonwealth of Australia, by and with the advice of the Executive Council

of the said State, doth by this Order prescribe the State of Tasmania for the purposes of sub-section (2) of section 39 of the *Motor Car Act 1958*.

And the Honorable Arthur Gordon Rylah, Her Majesty's Chief Secretary for the State of Victoria, shall give the necessary directions herein accordingly.

N. G. WISHART,
Clerk of the Executive Council.

APPROACHING LAND SALES.

SALES of Crown lands, in fee-simple, will be held at the under-mentioned places and dates, viz.:—

	No. of Gazette.
Avoca.—Friday, 14th December, 1962 ..	117
Ballarat.—Tuesday, 18th December, 1962 ..	116
Maryborough.—Friday, 14th December, 1962 ..	117
Red Cliffs.—Tuesday, 11th December, 1962 ..	115
Red Cliffs.—Tuesday, 11th December, 1962 ..	116

AUCTION OF RIGHT TO LEASE CROWN LAND.
Melbourne.—Wednesday, 19th December, 1962 117

PROPOSED REVOCATIONS OF TEMPORARY RESERVATIONS OF LANDS BY ORDERS IN COUNCIL.

IN pursuance of the provisions of the *Land Act 1958*, notice is hereby given that it is the intention of the Governor in Council to revoke the temporary reservations of lands by Orders in Council hereunder referred to, viz.:—

The following Notices were published 1° on the 28th November, 1962, pursuant to Orders of the 20th November, 1962.

DOWLING FOREST.—The temporary reservation by Order in Council of the 27th August, 1888, of 23 acres more or less of land in the Parishes of Dowling Forest and Cardigan, as a site for Railway purposes, so far only as the portion containing 14 acres 1 rood 19 perches, as indicated by hachure on plan hereunder is concerned.—(D.66(2) (Rs.912).

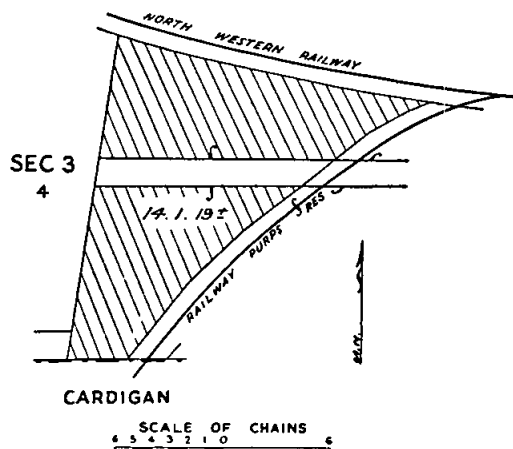

LAEN.—The temporary reservation, by Order in Council of the 9th April, 1877 (see *Government Gazette* of the 13th April, 1877, page 686) of 2 acres of land in the Parish of Laen as a site for Public purposes (State School).—(L.146(5) (C.98402).

KEITH TURNBULL,
Commissioner of Crown Lands and Survey.

PROPOSED REVOCATION OF TEMPORARY RESERVATION OF LAND BY ORDER IN COUNCIL.

IN pursuance of the provisions of the *Land Act 1958*, notice is hereby given that it is the intention of the Governor in Council to revoke the temporary reservation of land by Order in Council hereunder referred to, viz.:—

The following Notice was published 1° on the 21st November, 1962, pursuant to Order of the 13th November, 1962.

WANDIN YALLOCK.—The temporary reservation, by Order in Council of the 31st January, 1922, of 10 acres of land in the Township of Wandin Yallock, as a site for a Cemetery.—(W.295(B²) (Rs.7009).

KEITH TURNBULL,
Commissioner of Crown Lands and Survey.

PROPOSED REVOCATIONS OF TEMPORARY RESERVATIONS OF LANDS BY ORDERS IN COUNCIL.

IN pursuance of the provisions of the *Land Act 1958*, notice is hereby given that it is the intention of the Governor in Council to revoke the temporary reservations of lands by Orders in Council hereunder referred to, viz.:—

The following Notices were published 1° on the 14th November, 1962, pursuant to Orders of the 7th November, 1962.

CARBOOR.—The temporary reservation, by Order in Council of the 29th June, 1885 (see *Government Gazette* of the 3rd July, 1885, page 1897) of 51 acres 11 perches of land in the Parish of Carboor as a site for Watering purposes, revoked as to part by Order of the 20th November, 1916, is about to be revoked so far as the balance thereof, containing 24 acres 2 roods 15 perches, is concerned.—(C.410(°) (H.028863).

OAKLEIGH.—The temporary reservation, by Order in Council of the 12th May, 1925, of 3 acres 1 rood 24 6/10 perches of land in the Township of Oakleigh, as a site for Public Gardens, revoked as to part by Order of the 10th November, 1959, is about to be revoked so far only as the portions containing 1 acre 1 rood 10 3/10 perches, indicated by hachure on plan hereunder, are concerned.—(O.1(2) (Rs.3100).

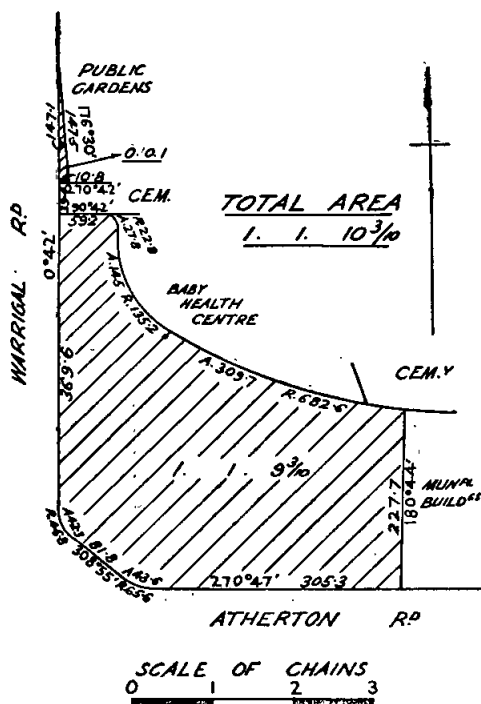

KEITH TURNBULL,
Commissioner of Crown Lands and Survey.

PROPOSED REVOCATION OF TEMPORARY RESERVATION, AND THE WITHHOLDING FROM SALE, LEASING, AND LICENSING, OF LAND BY ORDER IN COUNCIL.

IN pursuance of the provisions of the *Land Act 1958*, notice is hereby given that it is the intention of the Governor in Council to revoke the temporary reservation,

and the withholding from sale, leasing, and licensing, of land by Order in Council hereunder referred to, viz.:—

The following Notice was published 1° on the 5th December, 1962, pursuant to Order of the 27th November, 1962.

DROUIN.—The temporary reservation, as a site for Police purposes and the withholding from sale, leasing and licensing by Order in Council of the 13th May, 1879, of 2 acres of land in the Township of Drouin, revoked as to part by Order of the 22nd April, 1958, so far as the balance thereof containing 1 acre 3 roods 7 perches, is concerned.—(D.173(G1) (C.51264).

KEITH TURNBULL,
Commissioner of Crown Lands and Survey.

PROPOSED REVOCATION OF TEMPORARY RESERVATION OF LAND BY ORDER IN COUNCIL.

IN pursuance of the provisions of the *Land Act 1958*, notice is hereby given that it is the intention of the Governor in Council to revoke the temporary reservation of land by Order in Council hereunder referred to, viz.:—

The following Notice was published 1° on the 5th December, 1962, pursuant to Order of the 27th November, 1962.

ANGLESEA.—The temporary reservation, by Order in Council of the 26th February, 1917, of 74 acres of land in the Township of Anglesea, as a site for Public Recreation, so far only as the portion containing 2 acres 1 rood 24 perches, indicated by hachure on plan hereunder, is concerned.—(A.183(2) (Rs.1527).

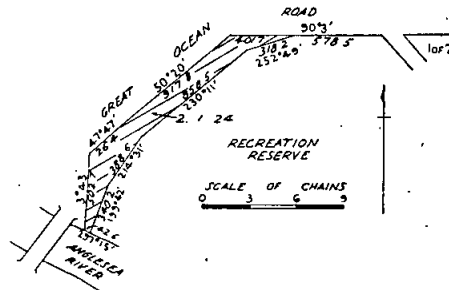

KEITH TURNBULL,
Commissioner of Crown Lands and Survey.

LOCAL LAND BOARDS.

IN pursuance of the provisions of section 34 of the *Land Act 1958*, notice is hereby given that a public hearing at the following place and time, will be conducted by the person respectively mentioned, being duly appointed in that behalf.

KEITH TURNBULL,
Commissioner of Crown Lands and Survey.

Department of Crown Lands and Survey,
Melbourne.

SCHEDULE.

STAWELL LAND OFFICE, Friday, 21st December, 1962,
at 11 a.m.—E. M. Floyd.

LOCAL LAND BOARDS.

IN pursuance of the provisions of section 34 of the *Land Act 1958*, notice is hereby given that public hearings at the following places and times, will be conducted by the persons respectively mentioned, being duly appointed in that behalf.

KEITH TURNBULL,
Commissioner of Crown Lands and Survey.

Department of Crown Lands and Survey,
Melbourne.

SCHEDULE.

MELBOURNE BOARD ROOM, DEPARTMENT OF
LANDS AND SURVEY, STATE OFFICES,
TREASURY-PLACE, Monday, 17th December, 1962,
at 2 p.m.—J. A. Murphy.

LIST OF CROWN LANDS AVAILABLE.

THE under-mentioned areas are available for application as provided by various sections of the Land Act 1958, and all applications received on or before Thursday, 3rd January, 1963, will be deemed to have been made simultaneously, but any application lodged after such date may be considered if received in time for inclusion in the advertisement of the cases to be heard at the Local Land Board.

Applications on proper form, accompanied by 5s. duty stamp uncanceled (registration fee), may be delivered or forwarded by post to the Local Land Officer or to any Crown Lands Office in Victoria.

Subject to the approval of the Secretary for Lands, when the survey fee exceeds £25 but does not exceed £50, a deposit of £25 may be paid, and when the fee exceeds £50, a deposit of 50 per cent. of the fee, the balance in either case being payable over six years in half-yearly instalments.

Marked plans of any particular area, application forms, and any further information may be obtained from the Crown Lands Department, Melbourne, and Land Office, Beechworth.

Department of Crown Lands and Survey,
Melbourne, 3rd December, 1962

KEITH TURNBULL,
Commissioner of Crown Lands and Survey.

* Improvements may be subject to re-evaluation after land has been granted to an applicant.

Local Land Office.	County.	Parish.	Allotment.	Section.	Area.	How Available.		Survey Fee.	Valuation of Improvements (if any).	Location of Land, &c.	Nearest Railway Station and Distance in miles therefrom.	How Accessible.	Water Supply.	General Description of Land—Soil, Timber, Suitability (Grazing, &c.).								
						Classification.	Value per acre															
															£	s.	d.					
					A. <td>B.<td>F.</td><td>£<td>s.<td>d.</td><td></td><td></td><td></td><td></td></td></td></td>	B. <td>F.</td> <td>£<td>s.<td>d.</td><td></td><td></td><td></td><td></td></td></td>	F.	£ <td>s.<td>d.</td><td></td><td></td><td></td><td></td></td>	s. <td>d.</td> <td></td> <td></td> <td></td> <td></td>	d.												
Beechworth	Bogong	Myrtleford	27	A1	19	0	0	3rd	2	0	0	10	2	6	Nil	2 miles north-west of Myrtleford	2	Myrtleford, miles	2	Formed track	To be conserved	Soil—stony loam and thin stony soil; timber—long-leaf box, red stringy bark, medium density sapling and some large red box, wattle and native grasses; suitable only as an additional area.—(a) subject to special mining condition, (b) subject to soil erosion prevention condition

AVAILABLE UNDER SECTION 44-81 OF THE LAND ACT 1958.

Land Act 1958.

LEASE SURRENDERED.

NOTICE is hereby given that the Governor in Council has accepted the surrender of the Lease mentioned in the Schedule hereunder for the reason specified.

District.	Corr. No.	Name.	Section of Land Act under which Leased.	Parish.	Allotment.	Section.	Area.	Class.	Reason.
Bairnsdale	553/46-81	George William Helmers	46	Bidwell ..	Part 25a	A	A. R. P. 5 0 23	..	Surrendered

Department of Crown Lands and Survey,
Melbourne, 21st November, 1962.

KEITH TURNBULL,
Commissioner of Crown Lands and Survey.

Land Act 1958.

LICENCE UNDER THE LAND ACTS 1928 AND 1958 DECLARED VOID.

NOTICE is hereby given that the Licence in the Schedule hereunder has been Declared Void for the reason specified.

District.	Corr. No.	Name of Licensee.	Section of Land Act under which Licensed.	Parish.	Allotment.	Section.	Area.	Annual Rental.	Reasons for Voiding.
Melbourne	02607/138	J. Muldowney ..	138	Township of Ben-nison; parish of Wonga Wonga South	32	..	A. R. P. 3 0 0	£ s. d. 2 0 0	Non-compliance with licence conditions

Department of Crown Lands and Survey,
Melbourne, 30th November, 1962.

KEITH TURNBULL,
Commissioner of Crown Lands and Survey.

REGULATIONS FOR THE CARE, PROTECTION AND MANAGEMENT OF THE "MAFEKING HILL RESERVE", MAFFRA.

WHEREAS by section 218 of the *Land Act 1958* power is given to the Board of Land and Works to make Regulations in respect of the care, protection and management of any Crown land which has been reserved under the Land Acts for any public purpose whatsoever and which has not been conveyed to or vested in trustees, and for the further purposes as enacted: Now therefore the Board of Land and Works in pursuance of the power conferred aforesaid, doth hereby make the following Regulations in respect of the land in the Township of Maffra, temporarily reserved by Order in Council dated the 31st January, 1962, as a site for Public purposes, and known as "Mafeking Hill Reserve", Maffra, and hereinafter referred to as the "Reserve".

The Reserve has been placed under the control of a Committee of Management hereinafter referred to as "the Committee".

REGULATIONS.

1. The Reserve shall be open to the public all day and all night, free of charge.

2. No person who may offend against decency as regards dress, language, or conduct shall enter or remain in the Reserve.

3. No person shall damage in any way the trees, shrubs, or flowers in the Reserve, nor light fires therein without the written consent of the Committee.

4. No person shall climb on or jump over the seats or the buildings in the Reserve, stick bills thereon, or cut names on or in any way damage such seats or buildings.

5. No person shall leave or deposit any glass, paper, or rubbish in the Reserve, except in the receptacles provided therein for that purpose.

6. No person shall throw stones or any other missiles in the Reserve.

7. No person shall put in the Reserve any cattle or horses without first obtaining permission, in writing of the Committee.

8. The Committee shall have full power and authority to impound any cattle found trespassing in the Reserve, and shall be taken to be the occupier of the Reserve (with all power incidental to that status) within the meaning of any law for the time being in force relating to the impounding of cattle.

For the purposes of this clause "cattle" shall mean cattle as interpreted by section 3 of the *Pounds Act 1958*.

9. No person shall bring into the Reserve any dog, unless controlled by a chain or cord.

10. No person shall camp in the Reserve, or erect therein any dwelling, nor any booth or other structure for the purpose of offering for sale any article, without the permission in writing, of the Committee first obtained.

11. No person shall take part in any public entertainment of any sort in the Reserve without the permission in writing, of the Committee first obtained.

12. No person shall spit or expectorate on the paths or on any structure or erection in the Reserve.

13. Persons renting or hiring any stand, building, erection, or enclosure on the occasion of any fêtes, sports or amusements may be required to deposit any sum which the Committee may at any time determine by way of guarantee that due care shall be taken of such stand, building, erection, or enclosure, and such Committee, in its absolute discretion, may make good any damage or injury sustained by such stand, building, erection, or enclosure, or anything contained therein, during such occupancy or hiring, and deduct the cost of making good such loss or damage from the sum of money deposited by way of guarantee, and all persons so renting or hiring shall abide by these Regulations, and by any order given by the Committee.

14. No person, except labourers and workmen employed in the Reserve, shall enter any plots therein which may be enclosed for plantations of young trees, shrubs, or flowers.

15. No person shall drive a vehicle in or through the Reserve or park a vehicle except by permission, in writing, of the Committee first obtained.

16. No person shall engage in cricket, football, tennis or any other like game, nor shall any band perform in the Reserve, without the permission, in writing of the Committee.

17. No person shall hawk or offer for sale in the Reserve any goods or articles of any description without the permission, in writing, of the Committee first obtained.

18. No person shall remove or displace any board, plate, or tablet, or any support, fastening, or fitting used or constructed, or adapted to be used for the exhibition of any regulation or notice, and fixed or set up by the Committee.

19. No person shall at any time ride or drive into or through the Reserve any horse or cattle without first obtaining the permission, in writing, of the Committee.

20. No person shall affix, print, post, paint, or cut or mark any advertisement, sign, picture, bill, placard, notice, words, letters, or figures to or upon any tree, building, barrier, railing, seat, structure, erection, flagging, or path in the Reserve, without the consent of the Committee.

21. No person shall, in the Reserve, erect any post, rail, fence, pole, tent, booth, stand, building, or structure, without the consent of the Committee.

22. No person shall be on the Reserve in a state of intoxication, or behave in a disorderly manner, or create or take part in any disturbance therein, or obstruct any servant of the Committee, or use insulting words or gestures, or otherwise misbehave.

23. No person shall, in the Reserve, wilfully obstruct, disturb, interrupt, or annoy any other person in the proper use of the Reserve, or in any part thereof, or wilfully obstruct or interrupt any servant of the Committee in the proper execution of his duty or work.

24. No male person, other than a boy under the age of four (4) years shall enter or use any place, room, or building set apart for the use of females, and no female shall enter or use any place, room, or building set apart for the use of males.

The common seal of the Board of Land and Works was hereto affixed this 29th day of November, 1962, in the presence of—

(SEAL) KEITH TURNBULL, President,
F. KLENNER, Member.

Every person who contravenes or fails to comply with these Regulations shall, in accordance with the provisions of section 218 of the *Land Act 1958*, for each offence be liable to a penalty of not more than Five pounds, and every person who contravenes or fails to comply with any such Regulations, and who, after he has been warned by any bailiff of Crown lands or by any member of the Police Force, does not desist therefrom, may be forthwith apprehended by such Bailiff or member of the Police Force and taken before some justice to be dealt with according to law and shall be liable to a penalty of not more than Ten pounds.

PUBLIC HEARINGS BY A PERSON APPOINTED UNDER THE 34TH SECTION OF THE LAND ACT 1958.

NOTICE is hereby given that at the time and place mentioned in the Schedule hereunder, applications for leases and licences under the Land Acts, objections to such applications, objections to proposed proclamations, alterations, additions, diminutions, revocations, or unions of commons, and reasons against forfeiture of any leases or licences under the Land Acts deemed liable to forfeiture, will be publicly heard by the person whose name is set opposite such place in such Schedule, being the person appointed by me, the responsible Minister of the Crown administering the Land Acts, to hear the same and report thereon, in writing, to me.

KEITH TURNBULL,
Commissioner of Crown Lands and Survey.
Department of Crown Lands and Survey,
Melbourne, 3rd December, 1962.

SCHEDULE.

STAWELL, Wednesday in each week, at 11.00 a.m. The Land Officer.

(This notice is in lieu of the reference to Stawell appearing in *Gazette* of 2nd July, 1952, page 3529.)

RETIREMENT AND APPOINTMENT OF MANAGERS OF COMMONS.

IT is hereby notified for the information of all persons entitled to depasture stock on commons, that successors to the individual managers thereof, who will retire on the 31st December, 1962, should be elected before the close of the year by the persons interested, at public meetings duly convened for the purpose by the president of the shire. The names, in full, of the gentlemen, who may be elected for either one (1), two (2), or three (3) years, should be forwarded to the Department of Crown Lands and Survey.

KEITH TURNBULL,
Commissioner of Crown Lands and Survey.

COMMITTEES OF MANAGEMENT OF RESERVES.

APPOINTMENTS.

WHEREAS by section 221 of the *Land Act 1958* it is provided that it shall be lawful for the Governor in Council or the Board of Land and Works to appoint and remove any number of persons, not less than three, or any municipal council, or the governing body of any corporation, to be a Committee of Management of any specified Crown land reserved either temporarily or permanently for any of the purposes set out in section 14 of the *Land Act 1958*, and not conveyed to or vested in trustees: Now therefore the Board of Land and Works doth hereby appoint the under-mentioned persons to be members of the Committee of Management of the Reserves named:—

RESERVE FOR AN AMBULANCE STATION IN THE PARISH OF NAR-NAR-GOON.

The Peninsula Ambulance Service as a Committee of Management of the land in the Parish of Nar-Nar-Goon, temporarily reserved by Order in Council dated the 28th August, 1962, as a site for an Ambulance Station.—(Corres. Rs.8150.)

"REDBANK RACECOURSE RESERVE."

Kevin Cornelius Meagher, Lindsay Joseph Murphy, Joffe John Taylor, Edward Meagher, Kevin Bernard Ryan, Kenneth Francis Grant, Ian Alexander Grant, William Wolfe Irwin, Charles Roberts Egan, and Jack Richards as a Committee of Management for a period of three (3) years of the remaining portions of the land temporarily reserved by Orders in Council of the 30th June, 1873, and 26th September, 1881, as sites for Racing and Recreation purposes in the Parish of Redbank, and known as the "Redbank Racecourse Reserve".—(Corres. Rs.2175.)

"EPPING RECREATION RESERVE."

The Council of the Shire of Whittlesea as a Committee of Management of the land in the Township of Epping, Parish of Woilert, temporarily reserved by Order in Council dated the 23rd October, 1962, as a site for Cricket and Other purposes of Public Recreation, in addition to and adjoining the site temporarily reserved for such purposes by Order in Council dated the 25th June, 1877.—(Corres. Rs.2564.)

"MT. BUTE PUBLIC HALL RESERVE."

Alan Francis Frost, Murray Brown Calvert, Kenneth George Wilson, James David Nicholls, Albert Lloyd Nicholls, Angus James McDonald, John Francis Mahony, Alan Edwin Lee, and Alexander John Annesley Brett as a Committee of Management for a period of three (3) years from 24th November, 1962, of the land temporarily reserved by Order in Council of the 15th April, 1947, as a site for Public Hall purposes in the Parish of Galla, and known as the "Mt. Bute Public Hall Reserve".—(Corres. Rs.5950.)

"WELSHPOOL PUBLIC HALL RESERVE."

Vivian Walter Bennett-Wood, John Parry, Charles Roynd James, Edgar Thomas Lenard Dean, William Tulloch Hendrie, Geoffrey George Linforth, and David Allan Christensen as a Committee of Management for a period of three (3) years of the land temporarily reserved by Order in Council of 24th February, 1947, as a site for Public Hall purposes in the Parish of Welshpool, and known as the "Welshpool Public Hall Reserve".—(Corres. Rs. 5899.)

In witness whereof the common seal of the Board of Land and Works was hereunto affixed this twenty-ninth day of November, One thousand nine hundred and sixty-two, in the presence of—

(SEAL) KEITH TURNBULL, President,
F. KLENNER, Member.

PUBLIC SERVICE NOTICES

PUBLIC SERVICE (PUBLIC SERVICE BOARD) REGULATION 52.—VACANCIES.

THE Permanent Head of the Department shown has recommended the officers named hereunder for appointment to the under-mentioned vacancies.

Office and Classification.	Duties.	Qualifications.	Officer Recommended for Appointment.		
			Name.	Classification.	Date of Classification.
PROFESSIONAL DIVISION.					
LAW DEPARTMENT.					
Courts Branch.					
Chief Stipendiary Magistrate, Class "A1" (£3,525)	As prescribed by Public Service (Public Service Board) Regulation 57	Marwick, J. W.	Metropolitan Stipendiary Magistrate, Class "A1" (£3,300)	16.1.61
Metropolitan Stipendiary Magistrate, Class "A1" (£3,300)	As prescribed by Public Service (Public Service Board) Regulation 57	O'Connor, A. J.	Stipendiary Magistrate, Grade I., Class "A1" (£3,075)	29.6.58

Appeals against such recommendations should be lodged with the Secretary to the Public Service Board not later than Saturday, the 15th December, 1962.

Office of the Public Service Board,
Melbourne, 4th December, 1962.

By order,
V. P. SCULLY,
Secretary.

PUBLIC SERVICE (PUBLIC SERVICE BOARD) REGULATION 52.—RECLASSIFICATIONS.

THE Public Service Board has raised the classification of the under-mentioned offices as shown, and the Permanent Heads of the Departments have recommended the officers named for appointment.

Office and Present Classification.	Revised Classification.	Duties.	Qualifications.	Officer Recommended for Appointment.		
				Name.	Classification.	Date of Classification.
PROFESSIONAL DIVISION.						
DEPARTMENT OF HEALTH.						
Mental Hygiene Branch.						
Pharmaceutical Chemist, Class " B " (four offices)	Class " B1 " (four offices)	To dispense medicines required ; to be in charge of the dispensary and stocks of drugs and surgical equipment ; to prepare estimates and requisitions for supplies	A qualified pharmaceutical chemist, with a knowledge of the manufacturing and buying sides of pharmacy	Boyd, F. J. (Mont Park) Chalmers, A. E. (Larundel) Landman, N. V. (Kew) Newman, F. R. (Royal Park)	Pharmaceutical Chemists, Class " B "	11.4.54 23.10.59 23.10.59 23.10.59

TECHNICAL AND GENERAL DIVISION.

CHIEF SECRETARY'S DEPARTMENT.

State Accident Insurance Office.

Machinist (Female), Grade II., Grades F16-F17 inclusive	Grade III., Grades F19-F21 inclusive	To supervise the operation of the Punched Card Machines, and to be responsible for maintaining work schedules	A good knowledge of and experience in the operation of Powers Samas punched card equipment; ability to train and control staff, and organize work schedules for punched card machines; a knowledge of the procedures of the State Insurance Offices would be an advantage	Littlejohns, Nancy M.	Machinist (Female), Grade II.	11.2.60
---	--------------------------------------	---	---	-----------------------	-------------------------------	---------

Appeals against such recommendations should be lodged with the Secretary to the Public Service Board not later than Saturday the 15th December, 1962.

Office of the Public Service Board,
Melbourne, 4th December, 1962.

By order,
V. P. SCULLY,
Secretary.

PUBLIC SERVICE OF VICTORIA.—VACANCIES.

APPPLICATIONS will be received by the Public Service Board up to Wednesday, the 19th December, 1962, from persons employed in the Public Service of Victoria, who are eligible and qualified for appointment to the under-mentioned positions:—

ADMINISTRATIVE DIVISION.

Class "B1", Water Supply Department.

Yearly Salary.—£1,630, minimum; £1,770, maximum.

Duties.—To act as Officer in Charge of the Expenditure Control and Mechanized Accounting Section of the Accounts Branch.

Qualifications.—A good knowledge of the works and activities of the Commission and of its accounting and costing systems and of the Water Acts and other Acts administered by the Commission; ability to control a large staff.

Class "C2", Devil Bend Project (Moorooduc), Water Supply Department.

Yearly Salary.—£1,170, minimum; £1,280, maximum.

Duties.—Under the general direction of the Resident Engineer of a construction project, to supervise clerical officers engaged on the works and in accordance with the requirements of the Chief Accountant to be responsible for all accounting work including the preparation of wages sheets, adjustment sheets and apportionment sheets and the payment of wages; to control and record works costing data; to operate official banking accounts and to supervise clerical work in connexion with the control of stores.

Qualifications.—Ability to supervise and direct staff. To be familiar with Arbitration awards and conditions and with the administration of a construction camp. A good knowledge of Government accounting procedure and costing principles.

NOTE.—Single accommodation is available.

Class "C1", Stamp Duties Office, Treasury.

Yearly Salary.—£960, minimum; £1,060, maximum.

Duties.—To have charge of the Betting Tax counter; to control payments in respect of turnover tax, betting books, betting tickets and registration certificates and the issue of such books, tickets and certificates.

Qualifications.—A good knowledge of the provisions of the Stamps Act relating to Betting Tax and Parts IV. and VI. of the *Racing Act 1958* and the Regulations thereunder; to be quick and accurate at figures and to be experienced in dealing with the public.

Class "C", Tourist Development Authority, Premier's Department.

Yearly Salary.—£710, minimum; £860, maximum.

Duties.—To act as an Interstate Rail Booking Clerk, Victorian Government Tourist Bureau, Melbourne. To be responsible for the checking and payment of cash Rail and Non-rail refunds and to book Interstate and Victorian rail tickets.

Qualifications.—A good knowledge of Victorian and Interstate rail booking procedures and fares.

NOTE.—The successful applicant will be required to work a five and a half-day week—Monday to Friday and Saturday morning—for which an additional allowance is paid. He will also be required to work on Sundays or Public Holidays and to relieve in interstate and provincial offices of the Victorian Government Tourist Bureau.

Class "C", Public Works Department.

Yearly Salary.—£710, minimum; £860, maximum.

Duties.—Under the direction of the Secretary, to carry out investigations, and prepare reports; to act as Secretary to conferences and committee meetings; to undertake special duties as required, and to assist in general administrative work.

Qualifications.—Experience in dealing with the public and with contractors, and capable of performing secretarial duties.

Class "C", Registry of Co-operative Housing Societies and Co-operative Societies, Treasury.

Yearly Salary.—£710, minimum; £860, maximum.

Duties.—To control ledger postings of the Home Finance Trust and the Home Builders Account; to assist generally in the Accounts Branch.

Qualifications.—Experience in accounting and preferably a knowledge of the Home Finance Act and the Commonwealth-State Housing Agreement as far as it affects Co-operative Housing Societies.

PROFESSIONAL DIVISION.

Stipendiary Magistrate, Grade I, Class "A1", Courts Branch Law Department.

Yearly Salary.—£3,075.

Qualifications.—As prescribed by Public Service (Public Service Board) Regulation 57.

Stipendiary Magistrate, Grade II, Class "A1", Courts Branch, Law Department.

Yearly Salary.—£2,850.

Qualifications.—As prescribed by Public Service (Public Service Board) Regulation 57.

Clerk of Courts, Grade I, Class "A", County Court, Courts Branch, Law Department.

Yearly Salary.—£1,920, minimum; £2,060, maximum.

Qualifications.—As prescribed by Public Service (Public Service Board) Regulation 58.

Officer in Charge, Civil Branch, Class "B1", Public Solicitor's Office, Law Department.

Yearly Salary.—£1,630, minimum; £1,770, maximum.

Duties.—To interview applicants for legal assistance, to prepare and conduct in Court their applications for leave to proceed "in forma pauperis" and to conduct proceedings in the civil, divorce and criminal jurisdictions of the Supreme Court, County Courts, Courts of General Sessions and Workers Compensation Board.

Qualifications.—A Barrister and Solicitor of the Supreme Court of Victoria with adequate experience in the various jurisdictions of the Courts and in the procedure relating to the granting of legal assistance.

Engineer Class 1, Office of the Housing Commission, Treasury.

Yearly Salary.—£906, minimum; £1,706, maximum. (Commencing salary according to experience and qualifications.)

Duties.—Preparation of designs for and setting out and supervision of road and drainage construction and site grading on Housing Estates.

Qualifications.—Degree or Diploma of Civil Engineering or equivalent qualification; suitable experience in design and construction of Civil Engineering Works; preferably those associated with earthworks, roads and drainage.

Clerk of Courts, Grade I, Class "B", Footscray Court, Courts Branch, Law Department.

Yearly Salary.—£1,390, minimum; £1,500, maximum.

Qualifications.—As prescribed by Public Service (Public Service Board) Regulation 58.

Valuer, Class "B", Registry of Co-operative Housing Societies and Co-operative Societies, Treasury.

Yearly Salary.—£1,390, minimum; £1,500, maximum.

Duties.—To be in charge of the valuing section; to value existing properties of all descriptions and from an examination of plans and specifications to assess a value of the building when completed; to inspect dwelling-houses during construction and assess the value of work done; to report on new materials and methods used in building construction.

Qualifications.—A member of, or qualified for admission to, the Commonwealth Institute of Valuers or to be entitled to an unrestricted certificate from the Valuers' Qualification Board; to have a good knowledge of building principles and practice and Uniform Building Regulations.

Lecturer in Rural Economics, Classes "C2"—"B", Dookie Agricultural College, Department of Agriculture.

Yearly Salary.—£1,170, minimum; £1,500, maximum. (Commencing salary according to experience.)

Duties.—Under the Principal to lecture to students in the subject of Rural Economics and other subjects of the diploma course as the Principal may require; to share house duties and perform other duties as required.

Qualifications.—A degree in Agricultural Science, Science or Arts, and training and experience in teaching, preferably in economics.

NOTE.—A house is available for the successful applicant, if married, for which a rental of 10 per cent. of standard salary, plus £16 a year will be charged. Accommodation is available for a single man at a charge of £166 a year. Particulars are available from the Department of Agriculture.

Librarian, Class "C2", State Library, Chief Secretary's Department.**Yearly Salary.**—£1,170, minimum; £1,280, maximum.**Duties.**—To undertake such duties as the Chief Librarian may require, and be prepared to work in any State Departmental Library which is staffed by an officer of the State Library of Victoria.**Qualifications.**—A University Degree and the Preliminary Certificate of the Library Association of Australia, or the Registration Certificate of the Library Association of Australia; considerable experience in library work, preferably in a technical library; capacity to direct and control staff.**NOTE.**—Initially the successful applicant will be required to work in the Department of Agriculture Library.**Research Officer, Classes "C"—"C2", Fisheries and Wildlife Branch, Chief Secretary's Department.****Yearly Salary.**—£860, minimum; £1,280, maximum.**Duties.**—To carry out investigations of freshwater fishes and their ecology for the purpose of fisheries management, with some reference to stream pollution; to carry out other duties as directed.**Qualifications.**—A Degree in Science with Zoology as a major subject and preferably an advanced knowledge of Chemistry.**Assistant Architect, Classes "C"—"C2", Public Works Department.****Yearly Salary.**—£960, minimum; £1,280, maximum—Graduate. £860, minimum; £1,280, maximum—
Diplomate. (Commencing salary according to experience.)**Duties.**—To prepare preliminary and contract plans, details, specifications, reports and estimates for modern buildings.**Qualifications.**—A Degree or Diploma in Architecture or to be qualified by examination for registration as an Architect, or equivalent qualifications.**Assistant Research Officer, Classes "C"—"C2", Water Supply Department.****Yearly Salary.**—£960, minimum; £1,280, maximum—Agricultural Science Graduate. £860, minimum;
£1,280, maximum—Science Graduate. (Commencing salary according to experience.)**Duties.**—Under the Chief Irrigation Officer to organize and develop advisory services amongst irrigators, including the preparation of show exhibits, irrigation competitions, talks, plans and school lessons.**Qualifications.**—A Degree in Science, Agricultural Science or an approved equivalent qualification, with a particular interest in and aptitude for advisory work.**TECHNICAL AND GENERAL DIVISION.****Real Estate Officer, Senior, Office of the Housing Commission, Treasury.****Yearly Salary.**—£990, minimum; £1,086, maximum.**Duties.**—To assist the Officer in Charge of the Slum Reclamation Section in matters relating to the acquisition of properties in reclamation areas.**Qualifications.**—A general knowledge of real estate procedure, extensive experience in slum reclamation negotiations and ability to control staff.**Maintenance Supervisor, Office of the Housing Commission, Treasury.****Yearly Salary.**—£846.**Duties.**—Subject to the Maintenance Officer, to be responsible for preparation of reports, estimates and specifications regarding general maintenance of houses on Commission estates, and for the supervision of work of maintenance contractors; to supervise the demolition of houses and buildings and certification of completed works.**Qualifications.**—Considerable construction experience as a foreman or as a builder in own right including maintenance of houses. Ability to prepare works programmes, reports and correspondence and to negotiate and supervise major repairs and demolition contracts. A current car driver's licence.**Assistant Maintenance Supervisor, Office of the Housing Commission, Treasury. (Four vacancies.)****Yearly Salary.**—£798.**Duties.**—To prepare reports, estimates and specifications regarding painting, renovations and general maintenance of Commission houses; to assist in

supervising the work of maintenance contractors, and issuing work orders and verifying contractors' accounts.

Qualifications.—A qualified building tradesman with experience in general house maintenance including external and internal painting renovations; ability to assess and report on house painting and maintenance, and to prepare specifications and estimates. A current car driver's licence.**Cash Register Operator, Motor Registration Branch, Office of the Chief Commissioner of Police, Chief Secretary's Department.****Yearly Salary.**—£654, minimum; £750, maximum.**Duties.**—To operate a cash register.**Qualifications.**—Ability to operate a multiple cash register and to handle and account for public moneys.**Assistant (Male), Grade I, Fisheries and Wildlife Branch, Chief Secretary's Department.****Yearly Salary.**—£542, minimum; £574, maximum.**Duties.**—To be responsible for records and statistics in respect of native fauna killed under permits and of dealers' skin returns. To supervise the staff issuing and recording Game and other licences. To perform other duties as required.**Qualifications.**—Experience in the keeping of records and ability to control and direct staff.**NOTE.**—To be eligible to apply for this position, temporary employees or officers of the Technical and General Division other than Assistants (Male) must have passed the Board's examination for registration for appointment as Assistant (Male), Grade II, Technical and General Division.**Laboratory Assistant (Female), Grade I, General Health Branch, Health Department.****Yearly Salary.**—

Junior—Under 16 years of age,	£140;
at 16 years of age,	£179;
at 17 years of age,	£197;
at 18 years of age,	£228;
at 19 years of age,	£272;
at 20 years of age,	£316.

Adult—£364, minimum; £428, maximum.

Duties.—To carry out simple routine testing of foods, &c., in the Health section of the State Laboratories.**Qualifications.**—School Leaving Certificate, including Chemistry, or its equivalent.**NOTE.**—The salary rates quoted above do not include the additional amount which is payable under Regulation 74 of the Board's Regulations.

By order,

V. P. SCULLY,
Secretary.Office of the Public Service Board,
Melbourne, 4th December, 1962.**PUBLIC SERVICE OF VICTORIA.—VACANCIES.****DEPARTMENT OF HEALTH.****MENTAL HYGIENE BRANCH.****TECHNICAL AND GENERAL DIVISION.****APPLICATIONS** will be received by the Public Service Board up to Wednesday, the 26th December, 1962, from persons employed in the Public Service of Victoria, who are eligible and qualified for appointment to the under-mentioned positions:—**Head Nurse (Male), Ararat.****Yearly Salary.**—£894, minimum; £942, maximum.**Duties.**—Under direction of the Psychiatrist Superintendent to have charge of "J" Ward—Staff and patients.**Qualifications.**—A current practising certificate for Mental Nursing. Ability to direct and control staff and patients and keep records. Experience in managing security patients.**Assistant Head Nurse (Male), Bundoora.****Yearly Salary.**—£750, minimum; £798, maximum.**Duties.**—To assist Head Nurse (Male) in management of male division, and to prepare leave sheets and other records as directed; to relieve senior officers as required, and give lectures to Student Nurses.**Qualifications.**—A current practising certificate for Mental Nursing. Ability to direct and control staff and patients, and keep records.

Staff Nurse (Male or Female), All Institutions.

Yearly Salary.—£478, minimum; £510, maximum—Male. £412, minimum; £428, maximum—Female.

Qualifications.—A current practising Certificate for Mental Nursing.

Student Nurse (Male or Female), All Institutions.

Yearly Salary.—£382, minimum; £414, maximum—Male. £316, minimum; £348, maximum—Female.

Duties.—To assist in a ward in a Mental Hospital.

Qualifications.—To have passed the First Professional Examination.

NOTE.—The salary rates quoted above do not include the additional amount which is payable under Regulation 74 of the Board's Regulations.

By order,

V. P. SCULLY,
Secretary.

Office of the Public Service Board,
Melbourne, 4th December, 1962.

PUBLIC SERVICE OF VICTORIA.—VACANCY.

(TEMPORARY APPOINTMENT.)

APPLICATIONS will be received by the Public Service Board up to Wednesday, the 19th December, 1962, from persons who are qualified for appointment to the under-mentioned position:—

Assistant (Materials and Testing), Grade II, Water Supply Department.

Yearly Salary.—£446, minimum; £526, maximum.

Duties.—To carry out accurate tests on soils for civil engineering purposes; to operate and maintain testing equipment; to assist in the preparation of test reports.

Qualifications.—Education to Intermediate standard. Previous experience in soil mechanics work desirable.

The salary rates quoted above do not include the additional amount which is payable under Regulation 74 of the Board's Regulations.

By order,

V. P. SCULLY,
Secretary.

Office of the Public Service Board,
Melbourne, 4th December, 1962.

EXAMINATION FOR LICENCE AS SHORTHAND WRITER.

IT is hereby notified that the under-mentioned persons passed the examination, held on the 24th November, 1962, for licence as shorthand writers under the Evidence Act:—

Dickeson, Patricia (Mrs.)
Wallis, Beverley Rae

By order,

V. P. SCULLY,
Secretary.

Office of the Public Service Board,
Melbourne, 4th December, 1962.

TENDERS—PUBLIC WORKS DEPARTMENT

TENDERS will be received at this Department's Head Office, Treasury-place, Melbourne, until **TEN a.m.** on the dates, and for the purposes under mentioned.

Particulars may be learnt at the Department and also at places shown in parentheses.

W.O. means Inspector of Works Office; P.S.—Police Station; T.S.—Technical School; H.E.S.—Higher Elementary School; S.S.—State School; H.S.—High School; C.S.—Consolidated School.

Tenders should be submitted on the Department's printed Tender Form and will not be received by telephone. All tenders must be on a "Firm Tender" basis. The Board of Land and Works will not necessarily accept the lowest or any tender.

Tenders to be addressed to the Hon. the Commissioner of Public Works, and envelope containing tender to be marked "Tender for _____, closing Tuesday, _____".

NOTE.—No preliminary deposit is to be lodged with any tender, but a deposit in accordance with the prescribed Schedule may be required from each successful tenderer.

Tuesday, 11th December, 1962.

Altona East.—Additional four (4) class-rooms, S.S. 4805.
Altona East.—Electrical installation in four (4) additional class-rooms, S.S. 4805.

Altona East.—Plenum heating in new four (4) additional class-rooms, S.S. 4805.

Ararat.—Supply and delivery of equipment for the main kitchen, Mental Hospital.

Ballarat.—Floor polishers, sterilizers and radio sets, Mental Hospital.

Ballarat.—Supply, delivery and placing on site of a 20 cub. ft. refrigerator for the Canteen, Girls' Secondary School. (W.O., Ballarat.)

Ballarat.—Supply of 20 single art desks and 30 chairs, School of Mines.

Bendigo.—Internal and external renovations, Teachers' College Hostel. (W.O., Bendigo.)

Bendigo.—Renovations to library, Technical College. (W.O., Bendigo; Technical College, Bendigo.)

Casterton.—Installation of fire service, High School. (W.O., Hamilton.)

Coatesville.—Installation of additional drinking and ablation troughs and water supply, S.S. 4712.

Coburg.—Supply of additional kitchen equipment, "D" Division, Pentridge Gaol.

Donald.—Provision of asphalt areas, drainage, concrete beautification and associated works, High School. (W.O., Maryborough; H.S., Donald.)

Doncaster Park.—Erection of shelter pavilions, S.S. 4861.

Essendon.—Repairs and repainting of school lockers, High School.

Fern Tree Gully North.—Electrical installation in new block of four (4) class-rooms, S.S. 4718.

Foster.—Repairs and painting to residence, 7 Hoddle-street, High School. (W.O., Korumburra.)

Geelong.—Alterations to woodwork and welding workshops, Gordon Institute of Technology. (W.O., Geelong.)

Geelong.—Installation of mezzanine floor, Gordon Institute of Technology. (W.O., Geelong.)

Gooram.—New toilet block and septic tank installation at S.S. 1755. (W.O., Alexandra.)

Hexham.—Supply and installation of an electric bore pump, S.S. 296.

Hopetoun.—Provision of asphalt areas and drainage, concrete, beautification and associated works, High School. (W.O., Warracknabeal; H.S., Hopetoun.)

Jamieson.—Repairs, repainting and fencing, Court House. (W.O., Alexandra; P.S., Jamieson.)

Kew.—Aluminium curtain walling and windows, &c., High School.

Kew.—Construction of asphalt paving with drainage, concrete paths and landscaping, Children's Cottages, Mental Hospital.

Kew.—Supply and delivery of twelve (12) instrument sterilizers to Children's Cottages, Mental Hospital.

Kingsville.—Erection of two (2) shelter pavilions and a 16 feet x 12 feet store, S.S. 3988.

Lake Boga.—Erection of combined brick veneer residence, office and garage with fuel room, Police Station. (W.O., Swan Hill.)

Lake Boga.—Supply and installation of hot-water service, electric pump, hand pump, sink heater and installation of slow combustion stove, Police Station and residence. (W.O., Swan Hill.)

Melbourne.—Supply and lay linoleum tiles, Hairdressing School, Latrobe-street.

Melbourne.—Supply and installation of one new central heating boiler, new central heating mains and the replacement of one gas-fired warm air furnace, Royal Melbourne Institute of Technology.

Moe.—Repair of asphalt paving and construction of light-duty asphalt pavement, High School. (W.O., Warra-gul and Traralgon; H.S., Moe.)

Morwell.—Two-storied solid brick office block, Police Station. (W.O., Traralgon.)

Morwell.—Electrical installation, Police Station.

Morwell.—Supply, delivery, installation and testing of central heating and hot-water systems and electric circulating fans, Police Station. (W.O., Traralgon.)

Panton Hill.—Repairs and painting, S.S. 1134. (S.S., Panton Hill.)

Port Melbourne.—Supply and delivery of three (3) 900-gallon capacity rectangular-steel water tanks, Public Works Department Depot, Salmon-street.

Prahran.—Supply and fixing glazed aluminium windows, doors, curtain walling and sun visors, New Workshop Block, Technical School.

Sale.—Restoration of buildings damaged by fire and repairs and painting, High School. (W.O., Traralgon; H.S., Sale.)

Somers.—Supply of metal beds, S.S. 4674.

Somers.—Supply of inner spring mattresses, S.S. 4674.

St. Albans.—Repairs and painting, S.S. 2969. (Amended specification.)

Tetooro-road.—Completion of installation of septic sewerage, S.S. 3860. (W.O., Warragul; S.S., Tetooro-road.)

Timboon.—Extension of school building by four additional class-rooms, Consolidated School. (W.O., Warrnambool.)

Timboon.—Electrical installation in new block of four (4) class-rooms; Consolidated School. (W.O., Camperdown and Warrnambool; C.S., Timboon.)

Timboon.—Plenum heating in new four (4) additional class-rooms, Consolidated School.

Timboon.—Supply and installation of an effluent pump for septic tank, High School.

Upwey.—Additional toilet accommodation at S.S. 4530. (S.S., Upwey.)

Various.—Maintenance of oil burners in schools, North-east Inner, 1st January, 1963, to 31st December, 1963.

Various.—Maintenance of oil burners in schools, North-east Outer, 1st January, 1963, to 31st December, 1963.

Various.—Maintenance of oil burners and other mechanical equipment, 1st January, 1963, to 31st December, 1963, schools, Western Metropolitan, Geelong-Ballarat area. (W.O., Geelong and Ballarat.)

Various.—Maintenance of oil burners and other mechanical equipment, 1st January, 1963, to 31st December, 1963, schools, South-west Victoria area. (W.O., Warrnambool.)

Various.—Maintenance of oil burners and other mechanical equipment, 1st January, 1963, to 31st December, 1963, schools, Mildura area. (W.O., Mildura.)

Various.—Maintenance of oil burners and other mechanical equipment, 1st January, 1963, to 31st December, 1963, schools, Bendigo-Swan Hill-Wimmera area. (W.O., Bendigo, Swan Hill and Horsham.)

Various.—Maintenance of oil burners in schools, South-east Inner, 1st January, 1963, to 31st December, 1963.

Various.—Maintenance of oil burners in schools, South-east Outer, 1st January, 1963, to 31st December, 1963.

Various.—Maintenance of oil burners and other mechanical equipment in schools, Metropolitan District, 1st January, 1963, to 31st December, 1963.

Woomelang.—Erection of pipe-rail fencing, Court House. (W.O., Warracknabeal; P.S., Woomelang.)

Yarram.—General repairs, Court House. (W.O., Traralgon; P.S., Yarram.)

Tuesday, 18th December, 1962.

Avondale.—Electrical installation in six (6) additional class-rooms, S.S. 4812.

Avondale.—Erect additional six (6) class-rooms, concrete veneer timber-framed, S.S. 4812.

Avondale.—Plenum heating in new six (6) additional class-rooms, S.S. 4812.

Ballarat.—Modifications to electrical reticulation in female ward section, Mental Hospital. (W.O., Ballarat.)

Ballarat.—Supply and fix blackout curtains, School of Mines. (W.O., Ballarat.)

Ballarat.—Supply and lay linoleum tiles, School of Mines. (W.O., Ballarat.)

Blackburn.—Supply, delivery, installation and testing of sawdust extraction plant, Technical School.

Beveridge.—Installation of septic tank and bore water supply, S.S. 1476. (W.O., Alexandra; S.S., Beveridge.)

Boisdale.—Repairs and painting, Consolidated School. (W.O., Traralgon; C.S., Boisdale.)

Boneo.—Erection of one (1) shelter pavilion, S.S. 1184. (S.S., Boneo.)

Burwood.—Supply and erection of 777 feet x 6 feet of galvanized pipe and chain mesh fence, "Allamby", Social Welfare Department, 70 Elgar-road. ("Allamby", 70 Elgar-road, Burwood.)

Carlton.—Supply of steel card cabinets, Motor Registration Branch.

Chillingollah.—New out-office block and septic tank installation, S.S. 3697. (W.O., Swan Hill; S.S., Chillingollah.)

Corryong.—Erection of new toilet and connexion to sewerage, Lands and Survey Department Depot. (W.O., Wangaratta; P.S., Corryong.)

Cowwarr.—Interior and exterior renovations, S.S. 1967. (W.O., Traralgon; S.S., Cowwarr.)

Cowwarr.—Purchase and removal of old residence, &c., S.S. 1967. (W.O., Traralgon; S.S., Cowwarr.)

Dingley.—Repairs and painting to school buildings, out-buildings and Bristol class-room, S.S. 4257.

Drummond.—Installation of out-offices and septic tank, school and residence, S.S. 1848. (W.O., Kyneton; S.S., Drummond.)

Drysdale.—Internal renovations and painting to residence, 2 Princess-street, S.S. 1645. (W.O., Geelong; S.S., Drysdale.)

Echuca.—Internal repairs and painting, Court House. (W.O., Shepparton; P.S., Echuca.)

Footscray.—Electrical installation, Police Station.

Footscray.—Erection of additional offices, alterations, demolitions, garage, cell block and stores, Police Station.

Footscray.—Erection of new Junior School in concrete and prestressed concrete, Technical School. (Bills of Quantities are now available.)

Footscray.—Supply, delivery, installation and testing of central heating service, gas hot water service and circulating fans, Police Station.

Footscray.—Electric light and power installation for new multi-story building, Technical School, Ballarat-road.

Footscray.—Supply, delivery, installation and testing of the central heating, hot water and ventilation services, Technical School.

Frankston.—Purchase and removal of two (2) old Army huts, Technical School. (T.S., Frankston.)

Hampton.—Supply and installation of slow combustion heaters, S.S. 3754.

Hawthorn West.—Exterior renovations and painting, S.S. 293.

Kernot.—New out-office block and septic tank installation, &c., S.S. 4024. (W.O., Korumburra.)

Kew.—Internal and external painting and renovations to school and caretaker's residence, S.S. 1075.

Lake Boga.—Electrical installation, Police Station and residence. (W.O., Swan Hill.)

Leongatha East.—New out-office block and septic tank installation, S.S. 4505. (W.O., Korumburra.)

Linton.—Erection of brick veneer residence and office, Police Station. (W.O., Ballarat; P.S., Linton.)

Linton.—Electrical installation for office and residence, Police Station. (W.O., Ballarat.)

Marcus Hill.—Installation of out-offices and septic tanks, S.S. 2029 and residence. (W.O., Geelong; S.S., Marcus Hill.)

Melbourne.—Installation of division bells and completion of electrical reticulation, Parliament House.

Melbourne.—Supply, make and fix curtains throughout "Warwillah", Secondary Teachers' College Hostel, St. Kilda-road.

Melbourne.—Supply various items of executive office furniture, Government Statist Office.

Melton.—Repairs and renovations, Court House. (P.S., Melton.)

Mont Park.—Replacement of existing glazing with adjustable louvres to sawtooth roof trusses, Larundel Mental Hospital.

Moonee Ponds Central.—Repairs and painting, S.S. 3987.

Moorilim.—Repairs and painting, S.S. 1524. (W.O., Alexandra; S.S., Moorilim.)

Morwell West.—Septic closet installations, S.S. 2439. (W.O., Traralgon; S.S., Morwell West.)

Murtoa.—External painting, High School. (W.O., Warracknabeal; H.S., Murtoa.)

North Melbourne.—Supply, delivery and installation of mechanical ventilation, Government Printing Office.

Omeo.—Renewal of fencing and other works, Police Station. (W.O., Bairnsdale; P.S., Omeo.)

Pannure.—Installation of additional out-offices and bore water supply, S.S. 1079, and residence. (W.O., Warrnambool; S.S., Pannure.)

Port Melbourne.—Supply and delivery of three (3) 1½ inch diameter, petrol-engined, centrifugal pumping units, Public Works Department Depot, Salmon-street.

Prahran.—Repairs to slate roof, S.S. 2855.

Preston.—External and internal repairs and painting, Girls' High School. (Amended specification.)

Preston.—Earthworks, gravelling, roadworks, asphaltting, concreting, drainage and garden layout, Technical School.

Robinvale.—Repairs and painting, Women Teachers' Hostel, No. 1 Bromley-road, Consolidated School. (W.O., Swan Hill; C.S., Robinvale.)

Royal Park.—Supply, delivery and fixing on site of new stainless steel benchwork, cupboards, &c., for the central kitchen, Mental Hospital.

Sea Lake.—Supply and delivery of 20 cubic feet refrigerator for the canteen, High School.

Swifts Creek.—Removal of residence from Tongio Estate and re-erection at Lands and Survey Department. (W.O., Bairnsdale.)

Toorak.—Renovations to toilets, additional washing facilities, S.S. 3016.

Trafalgar South.—External and internal repairs and painting to residence, S.S. 2527. (W.O., Warragul.)

Traralgon.—Supply of rubber mattresses, Mental Hospital.

Traralgon.—Supply of beds, Mental Hospital.

Traralgon.—Supply of chairs, Mental Hospital.

Traralgon.—Supply of steel tables and chairs, Mental Hospital.

Traralgon.—Supply of steel upholstered chairs, Mental Hospital.

Werribee.—Connexion to main sewer, S.S. 649. (S.S., Werribee.)

West Melbourne.—Erection of new Police Station.

West Melbourne.—Electrical installation in new Police Station.

West Melbourne.—Electrical installation, Section "A", South Raft, No. 5 section addition, Government Cool Stores, Dudley-street.

West Melbourne.—Supply, delivery, installation and testing of a hot water central heating system and a gas hot water service, Police Station.

West Melbourne.—Supply and installation of refrigeration system in two Cool Rooms, Stage 5, Section "A", South Raft, Government Cool Stores, Dudley-street.

Yallourn.—Workshop equipment for new Trades Block, Technical School.

Tuesday, 8th January, 1963.

Bairnsdale.—Minor repairs with internal and external painting to residence, 81 Francis-street, Police Station. (W.O., Bairnsdale.)

Black Rock.—New girls' toilet block, S.S. 3631.

Canterbury.—Erection of three (3) story steel and concrete building. (Specified Bills of Quantities available), Girls' High School.

Canterbury.—Electrical installation in new triple story block, Girls' High School.

Canterbury.—Supply, delivery, installation and testing of the mechanical services, Girls' High School.

Carlton.—Supply of index card cabinets, Motor Registration Branch.

Chiltern.—Repairs and painting, S.S. 327. (W.O., Wangaratta.)

Codrington.—New out-office block and septic tank installation, S.S. 1613. (W.O., Warrnambool.)

Culgoa.—Extension of office, Police Station. (W.O., Swan Hill.)

Glen Waverley.—Sale and removal of old brick residence, S.S. 2219.

Hamilton.—Construction of new out-offices and septic tank system, Research Station. (W.O., Hamilton.)

Hazelwood Estate.—Septic tank installation, &c., S.S. 4326. (W.O., Traralgon.)

Hazelwood South.—Septic tank installation, &c., S.S. 3350. (W.O., Traralgon.)

Koondrook.—External painting to residence, office and out-buildings, Police Station. (W.O., Swan Hill; P.S., Koondrook.)

Little Hampton.—Installation of septic tanks and new toilets at school and residence, S.S. 1700. (W.O., Kyneton.)

Little River.—Reblocking, internal painting and repairs, residence, S.S. 1961. (W.O., Geelong.)

Maldon.—External and internal repairs and painting, Police Station. (W.O., Bendigo; P.S., Maldon.)

Mont Park.—New fencing, chain wire mesh (non-party), Mental Hospital.

Moorabbin.—Erection of one (1) shelter pavilion, S.S. 1111.

Nar-Nar-Goon.—Repairs and painting to school and residence, S.S. 2248.

Norlane West.—Electrical installation, four (4) additional class-rooms, &c., S.S. 4880. (W.O., Geelong.)

Norlane West.—Erection of four (4) additional class-rooms, S.S. 4880. (W.O., Geelong.)

Norlane West.—Plenum heating in new four additional class-rooms, S.S. 4880.

Port Melbourne.—Supply and delivery of one only portable rotary vane air compressor for the supply of air for diving purposes, Public Works Department Depot, Salmon-street.

Robinvale.—Repairs and painting, Consolidated School. (W.O., Swan Hill.)

Rosebud.—Additional toilets, drinking and washing facilities, S.S. 2627.

Sandringham.—Repairs and painting to all buildings, Police Station.

Shepparton Park.—Purchase and removal of old school building, S.S. 3264. (W.O., Shepparton.)

Somers.—Removal of a building from Coolart Estates to School Camp, S.S. 4647.

Sunbury.—Additional septic tank on existing drain to residences, Mental Hospital. (W.O., Sunbury Mental Hospital.)

Swan Hill.—Internal painting to residence, Police Station. (W.O., Swan Hill.)

Violet Town.—Internal and external renovations, Police Station. (W.O., Benalla; P.S., Violet Town.)

Williamstown.—Supply and delivery of mild steel floating pipeline, Ports and Harbors.

Woodford.—Repairs and renovations to school and out-buildings, S.S. 648. (W.O., Warrnambool.)

Woodleigh.—Installation of out-offices and septic tank, S.S. 2463. (W.O., Korumburra.)

Tuesday, 15th January, 1963.

Fitzroy.—Conversion of cloak-room to stores and rest-room, &c., High School.

H. R. PETTY,
Commissioner of Public Works.

Public Works Department,
Melbourne, 4th December, 1962.

PRIVATE ADVERTISEMENTS

CITY OF BOX HILL.

LOAN No. 142.

NOTICE is hereby given that at a meeting of the Council of the City of Box Hill, held at the Town Hall, Box Hill, on Monday, 8th October, 1962, the said Council did agree to the following Resolution, that is to say:—

That the Council does by Special Order hereby resolve to borrow the sum of £25,000 by the grant of a mortgage on the credit of the Mayor, Councillors and Citizens of the City of Box Hill in accordance with the provisions of the *Local Government Act 1958*.

The rate of interest to be paid shall be £5. 10s. per centum per annum and the said loan shall be repayable by twenty half-yearly repayments of approximately £1,641 16s. each, including principal and interest, on the 1st day of June and the 1st day of December during the currency of the loan. The first instalment shall be payable on the 1st day of June, 1963.

Such moneys shall be repayable at the Australia and New Zealand Bank Limited, Melbourne, or at the Council's bankers for the time being in the City of Melbourne, or at such other place or places as the lender from time to time may require.

The purposes for which the said loan shall be applied are for the construction of private streets under the provisions of Division 10 of Part XIX. of the *Local Government Act 1958*.

The loan shall be liquidated from the receipt of moneys payable by property owners under the schemes adopted pursuant to the aforesaid division.

Notice is hereby further given that at a meeting of the said Council held at the Town Hall, Box Hill, on Monday, 5th November, 1962, the said Resolution was confirmed.

7th November, 1962.

3714

A. N. WALLS, Town Clerk.

CITY OF BOX HILL.

LOAN No. 143.

Notice of Intention to Borrow the Sum of £50,000 for Permanent Works and Undertakings.

NOTICE is hereby given that the Council of the City of Box Hill proposes to borrow the sum of Fifty thousand pounds on the credit of the municipal revenues of the Mayor, Councillors and Citizens of the said City, such sum to be raised by the grant of a mortgage in accordance with the provisions of the *Local Government Act 1958*.

1. The maximum rate of interest that may be paid is 5½ per cent. per annum.

2. The purposes for which the loan is to be applied are—

Main drainage construction	£9,400
Road reconstruction	18,200
Road construction—part McIntyre-street	14,750
Road reconstruction—joint works—Highbury road—Council's proportion	5,000
Concrete footpath paving—Council's proportion	2,650
	£50,000

3. The period of the loan shall be ten years:—

4. The moneys borrowed shall be repayable by providing out of the municipal fund twenty half-yearly instalments of £3,283 11s. 8d. each, including principal and interest, on the 15th day of February and the 15th day of August during the currency of the loan. The first instalment shall be payable on the 15th day of August, 1963.

5. Such moneys shall be repayable at the Australia and New Zealand Savings Bank Limited, 394-6 Collins-street, Melbourne, or such other place or places as the lender, from time to time, may require.

The plans and specifications and the estimate of the cost of the proposed works, and a statement showing the proposed expenditure of the moneys to be borrowed, are open for inspection at the Town Hall, Box Hill.

5th December, 1962.

3721

A. N. WALLS, Town Clerk.

CITY OF BOX HILL.

LOAN No. 146.

NOTICE is hereby given that at a meeting of the Council of the City of Box Hill, held at the Town Hall, Box Hill, on Monday, 22nd October, 1962, the said Council did agree to the following Resolution, that is to say:—

That the following Resolution of the Council, agreed to on the 22nd October, 1962, be confirmed, viz.:—

"That the Council does by Special Order hereby resolve to borrow the sum of £25,000 by the grant of a mortgage on the credit of the Mayor, Councillors and Citizens of the City of Box Hill in accordance with the provisions of the *Local Government Act 1958*.

The rate of interest to be paid shall be £5 10s. per centum per annum and the said loan shall be repayable by twenty half-yearly repayments of approximately £1,641 16s. each, including principal and interest, on the 1st day of January and the 1st day of July during the currency of the loan at the State Savings Bank of Victoria, Melbourne. The first instalment shall be payable on the 1st day of July, 1963.

The purposes for which the said loan shall be applied are for the construction of private streets under the provisions of Division 10 of Part XIX. of the *Local Government Act 1958*.

The loan shall be liquidated from the receipt of moneys payable by property owners under the schemes adopted pursuant to the aforesaid division."

Notice is hereby further given that at a meeting of the said Council held at the Town Hall, Box Hill, on Monday, 19th November, 1962, the said Resolution was confirmed.

5th December, 1962.

3722

A. N. WALLS, Town Clerk.

CITY OF BROADMEADOWS.

LOAN No. 26—£50,000.

Notice of Intention to Borrow the Sum of £50,000 for Permanent Works and Undertakings.

NOTICE is hereby given that the Council of the City of Broadmeadows intends to borrow the sum of Fifty thousand pounds (£50,000) on the credit of the Mayor, Councillors and Citizens of the said City by the grant of a loan in accordance with the provisions of the *Local Government Acts*.

In connexion therewith the following information is stated:—

- (a) The amount of the principal money which it is proposed to borrow is Fifty thousand pounds (£50,000).
- (b) The maximum rate of interest that may be paid is £5 10s. per centum per annum.
- (c) The loan is to be repaid on 31st March, 2003, at the offices of the Local Authorities Superannuation Board, 15 Queen's-road, Melbourne.
- (d) The purpose for which the loan is to be applied is construction of Town Hall and offices—£50,000.
- (e) The manner in which the loan is to be liquidated is by providing half-yearly the sum of £228 3s. 9d. to be invested in a sinking fund in accordance with the provisions of section 432 (a) of the *Local Government Act 1958*.

The plans and specifications and estimate of the cost of the works, and a statement showing the proposed expenditure of the moneys to be borrowed, are open for inspection at the Town Hall, Broadmeadows.

Dated this 29th day of November, 1962.

3746

E. F. SMILEY, Town Clerk.

CITY OF COBURG.

LOAN No. 82.

Notice of Intention to Borrow the Sum of £10,000 for Permanent Works and Undertakings.

NOTICE is hereby given that the Council of the City of Coburg proposes to borrow the sum of Ten thousand pounds (£10,000) on the security of a separate rate made by the Council on 4th December, 1961, and confirmed by the Governor in Council by a notice published in the

Victoria Government Gazette on 14th February, 1962, such sum to be raised by the grant of a mortgage in accordance with the provisions of the *Local Government Act 1958*.

1. The maximum rate of interest that may be paid is £5 8s. 9d. per centum per annum.

2. The purpose for which the loan is to be applied is the provision of off-street parking facilities for the Sydney-road shopping centre and the northerly extension of Russell-street.

3. The period of the loan shall be eight years.

4. The moneys borrowed shall be repayable by providing out of the receipts from the separate rate referred to above sixteen equal half-yearly instalments of £779 1s. 10d., including principal and interest, on the 1st day of April and the 1st day of October during the currency of the loan. The first instalment shall be payable on the 1st day of October, 1963.

5. Such moneys shall be repayable at the Commonwealth Savings Bank of Australia, Coburg.

The plans and specifications and the estimate of the cost of the proposed works, and a statement showing the proposed expenditure of the moneys to be borrowed, are open for inspection at the Town Hall, Coburg, during office hours.

Dated 30th November, 1962.

3747

G. A. BRIDGES, Town Clerk.

CITY OF HEIDELBERG.

BY-LAW No. 233.

Rules Relating to the Management and Use of Public Baths.

A By-law of the City of Heidelberg made under section 756 of the *Local Government Act 1958*, and numbered 233, for altering and amending By-laws 214 and 230.

IN pursuance of the powers conferred by the *Local Government Act 1958*, the Mayor, Councillors and Citizens of the City of Heidelberg order as follows:—

1. That By-law No. 214 be amended as follows:—

That the clause "Coaches" be deleted and a new clause substituted—

Coaches £20 per season.

2. That By-law No. 230 be amended as follows:—

That the clause "Schools' & Scouts' Carnivals" be deleted and a new clause substituted—

Schools' & Scouts' Carnivals £10 10s. per session—

9.15 a.m. to 12.15 p.m.

12.30 p.m. to 3.30 p.m.

The Resolution for passing this By-law was agreed to by the Council on 29th October, 1962, and confirmed on the 26th November, 1962.

The common seal of the Mayor, Councillors and Citizens of the City of Heidelberg was hereto affixed by me—

F. PHILLIPS, Town Clerk.

In the presence of—

(SEAL) A. C. WEALES, Mayor.

W. G. ARNEL, Councillor.

3752

CITY OF SANDRINGHAM.

LOAN No. 80.

Notice of Intention to Borrow the Sum of Fifteen Thousand Pounds (£15,000) for Permanent Works and Undertakings in the City of Sandringham.

NOTICE is hereby given that the Council of the City of Sandringham proposes to borrow on the credit of the municipal revenues of the Mayor, Councillors and Citizens of the City of Sandringham the sum of Fifteen thousand pounds (£15,000), such sum to be raised by the grant of a mortgage in accordance with the provisions of the *Local Government Acts*.

The maximum rate of interest that may be paid is £5 10s. per centum per annum.

The money borrowed shall be repayable, together with interest, at the Australia and New Zealand Savings Bank Limited, Melbourne, by half-yearly instalments on 15th March and 15th September, in each year, the loan to have a currency of ten years, the first payment to be made on the 15th September, 1963, and the final payment on the 15th March, 1973.

The purpose for which the loan is to be applied shall be:—

Road Reconstruction, £15,000.

The loan is to be liquidated by appropriating out of the Municipal Fund twenty (20) equal half-yearly payments of £985 ls. 6d., each covering principal and interest during the term of the loan.

The plans, specifications and estimate of cost of the works referred to above, and statement showing the proposed expenditure of the money to be borrowed, are open for inspection during office hours of the Council, Town Hall, Sandringham.

Dated this 28th day of November, 1962.

3748

F. G. TRICKS, Town Clerk.

CITY OF SHEPPARTON.

LOAN No. 37.

Notice of Intention to Borrow the Sum of £30,000 for Permanent Works and Undertakings.

NOTICE is hereby given that the Council of the City of Shepparton proposes to borrow the sum of Thirty thousand pounds (£30,000) on the credit of the Mayor, Councillors and Citizens of the said city, such sum to be raised by the grant of a mortgage in accordance with the provisions of the Local Government Acts.

1. The amount of principal to be £30,000.
2. The maximum rate of interest to be paid is £5 10s. per centum per annum.
3. The purposes for which the loan is to be applied are—
 - (a) Provision of places of public resort and recreation:—

(i) Parks, gardens and reserves ..	£18,500
(ii) Civic Centre (part only) ..	10,000
 - (b) Construction of culvert 1,500

£30,000

4. The period of the loan shall be forty (40) years.

5. The loan shall be repaid by the creation of a sinking fund and an appropriate amount will be set aside annually out of the municipal fund for such purpose, as determined by the State Auditor-General.

6. The moneys borrowed shall be repayable at the office of the Local Authorities Superannuation Board, "Rigby House," 15 Queens-road, Melbourne, or such other place as the Board may require.

7. The plans, specifications and estimate of the cost of the proposed works and undertakings, and a statement showing the proposed expenditure of the moneys to be borrowed, are open for inspection at the Municipal Offices, Wyndham-street, Shepparton, during office hours.

Dated this 27th day of November, 1962.

3729

R. O'BRIEN, Town Clerk.

BOROUGH OF WONTHAGGI.

BY-LAW No. 33.

A By-law of the Borough of Wonthaggi made under the Dog Acts, and numbered 33, for fixing registration and other fees thereunder.

IN pursuance of the powers conferred by the Dog Acts and of any and every other power enabling them in this behalf, the Mayor, Councillors and Burgesses of the Borough of Wonthaggi order as follows:—

1. Clause 1 of By-law No. 28 shall be amended by substituting for the words "Five shillings" in paragraph (a) thereof the words "Ten shillings."

Resolution for passing this By-law was agreed to by the Council of the Borough of Wonthaggi, the 15th day of October, 1962, and confirmed the 19th day of November, 1962.

The common seal of the Mayor, Councillors and Burgesses of the Borough of Wonthaggi was hereunto affixed this 19th day of November, 1962, in the presence of—

(SEAL)

H. C. BERRY, Mayor.
J. LONGSTAFF, Councillor.
N. M. SIMMONS, Town Clerk.

3715

SHIRE OF BAIRNSDALE.

NOTICE OF INTENTION TO BORROW THE SUM OF THIRTY THOUSAND POUNDS FOR PERMANENT WORKS AND UNDERTAKINGS.

NOTICE is hereby given that the Council of the Shire of Bairnsdale proposes to borrow the sum of Thirty thousand pounds (£30,000) on the credit of the municipal revenues of the Shire of Bairnsdale. Such sum to be raised by the grant of a mortgage in accordance with the provisions of the Local Government Act 1958.

1. The maximum rate of interest to be paid is £5 10s. per centum per annum, payable half-yearly.

2. The purposes for which the loan is to be applied are—

Part cost of construction of Administrative Offices and Council Chamber (Final Stage)	£25,000
Erection of Stores, Plant and Workshop Building	5,000
	£30,000

3. The period of the loan shall be 40 years.

4. The loan is to be liquidated by the creation of a sinking fund pursuant to the provisions of the Local Government Act 1958.

5. Such interest and principal moneys shall be paid to the Local Authorities Superannuation Board, "Rigby House," 15 Queens-road, Melbourne, or such other place or places as the Board may from time to time require.

The plans and specifications and the estimate of the cost of the proposed works and a statement showing the proposed expenditure of the moneys to be borrowed, are open for inspection at the Shire Office, Nicholson-street, Bairnsdale, during office hours.

3728

E. LLOYD BRINDLEY, Shire Secretary.

SHIRE OF BAIRNSDALE.

DECLARATION OF RESULT OF POLL ON PROPOSAL FOR THE ADOPTION OF PART XI. OF THE LOCAL GOVERNMENT ACT.
Rating on Unimproved Values.

I HEREBY give notice that at a poll taken on Saturday, November 17th, 1962, on the above proposal, pursuant to enabling legislation, the following votes were recorded:—

For the proposal	1,802
Against the proposal	2,979
Informal	89
Majority of votes against the proposal	1,177
Number of votes for which voters inscribed on the municipal roll	10,522

I therefore declare the proposal to be rejected.

3720

E. LLOYD BRINDLEY, Returning Officer.

SHIRE OF BANNOCKBURN.

BY-LAW No. 20.

A By-law of the Shire of Bannockburn made under Part 3 of chapter 8 of the Uniform Building Regulations of Victoria, and numbered for providing a minimum area, depth and width of frontage on land on which a building shall be constructed.

IN pursuance of the powers conferred by the Local Government Act, the Uniform Building Regulations of Victoria and every other power enabling it in that behalf, the President, Councillors and Ratepayers of the Shire of Bannockburn order as follows:—

1. The minimum area, depth and width of frontage specified in column 3 of Table 804 of the Uniform Building Regulations of Victoria are hereby adopted as the minimum area, depth and width and frontage of land on which a building of Class I. or Class II. occupancy may be constructed.

2. This By-law shall have application only within the Townships of Fyansford, Bannockburn, Inverleigh, Lethbridge and Meredith.

Resolution for passing this By-law was agreed to by the Council of the Shire of Bannockburn the 11th day of October, 1962, and confirmed the 8th day of November, 1962.

The common seal of the President, Councillors and Ratepayers of the Shire of Bannockburn was hereunto affixed this 8th day of November, 1962, in the presence of—

(SEAL)

JAMES E. HARVEY, President.
H. A. BOARDMAN, Councillor.
W. L. MOUNTJOY, Secretary.

3760

SHIRE OF BULN BULN.

LOAN No. 19.

Notice of Intention to Borrow the Sum of £15,000 for Permanent Works and Undertakings.

NOTICE is hereby given that the Council of the Shire of Buln Buln proposes to borrow the sum of Fifteen thousand pounds on the credit of the municipal revenues of the President, Councillors and Ratepayers of the said Shire, such sum to be raised by the grant of a mortgage in accordance with the provisions of the Local Government Act 1958.

1. The maximum rate of interest that may be paid is 5½ per cent. per annum.

2. The purposes for which the loan is to be applied are:—

(a) Street construction works	£10,200
(b) Construction of depot	1,000
(c) Purchase of land for municipal offices and preliminary site works	2,100
(d) Additions to public hall	850
(e) Purchase of office machinery	850
	£15,000

3. The period of the loan shall be ten years.

4. The moneys borrowed shall be repayable by providing out of the municipal fund twenty half-yearly instalments of approximately £985 1s. 6d. each, including principal and interest on the 1st day of March and the 1st day of September, during the currency of the loan. The first instalment shall be payable on the 1st day of September, 1963.

5. Such moneys shall be repayable at the State Savings Bank of Victoria, Melbourne.

The plans and specifications and the estimate of the cost of the proposed works and a statement showing the proposed expenditure of the moneys to be borrowed, are open for inspection at the Shire Hall, Drouin.
Dated 4th December, 1962.

3741 K. A. PRETTY, Shire Secretary.

SHIRE OF BULN BULN.

LOAN No. 20.

Notice of Intention to Borrow the Sum of £20,000 for Permanent Works and Undertakings.

NOTICE is hereby given that the Council of the Shire of Buln Buln proposes to borrow the sum of Twenty thousand pounds on the credit of the municipal revenues of the President, Councillors and Ratepayers of the said Shire, such sum to be raised by the grant of a mortgage in accordance with the provisions of the *Local Government Act 1958*.

1. The maximum rate of interest that may be paid is 5½ per cent. per annum.

2. The purposes for which the loan is to be applied are:—

(a) Construction of swimming pool (part cost)	£2,050
(b) Construction of Senior Citizens Centre (part cost)	1,500
(c) Purchase of land for recreation purposes	3,425
(d) Purchase of road-making plant	13,025
	£20,000

3. The period of the loan shall be ten years.

4. The moneys borrowed shall be repayable by providing out of the municipal fund twenty half-yearly instalments of approximately £1,313 8s. 8d. each, including principal and interest on the 1st day of March and the 1st day of September, during the currency of the loan. The first instalment shall be payable on the 1st day of September, 1963.

5. Such moneys shall be repayable at the Australia and New Zealand Bank Ltd., 394-396 Collins-street, Melbourne.

The plans and specifications and the estimate of the cost of the proposed works and a statement showing the proposed expenditure of the moneys to be borrowed, are open for inspection at the Shire Hall, Drouin.
Dated 4th December, 1962.

3763 K. A. PRETTY, Shire Secretary.

SHIRE OF CROYDON.

LOAN No. 12.

NOTICE is hereby given that at a Meeting of the Council of the Shire of Croydon held in the Council Chambers, Croydon, on the 5th day of November, 1962, the said Council did agree to the following Resolution, viz.:—

That the Council by Special Order does hereby resolve to borrow the sum of £10,000 on the credit of the municipal revenue of the President, Councillors and Ratepayers of the said Shire, such sum to be raised by the grant of a mortgage in accordance with the provisions of the *Local Government Act 1958*.

The rate of interest to be paid shall be £5 10s. per centum per annum and the said loan shall be liquidated by twenty half-yearly payments of £656 14s. 4d. including principal and interest at the Commercial Savings Bank

of Australia Ltd., Melbourne, on the 1st day of January and the 1st day of July, commencing on the 1st day of July, 1963.

The purposes for which the said loan shall be applied are for the construction of private streets under the provisions of Division 10 of Part XIX. of the *Local Government Act 1958*, and the loan shall be liquidated from the receipt of money payable under schemes under the said Division.

Notice is hereby further given that at a meeting of the said Council held in the Council Chambers, Croydon, on the 3rd December, 1962, the said Resolution was confirmed.

3736 K. A. McKAY, Shire Secretary.

SHIRE OF CROYDON.

LOAN No. 13.

NOTICE is hereby given that at a Meeting of the Council of the Shire of Croydon held in the Council Chambers, Croydon, on the 5th day of November, 1962, the said Council did agree to the following Resolution, viz.:—

That the Council by Special Order does hereby resolve to borrow the sum of £15,000 on the credit of the municipal revenue of the President, Councillors and Ratepayers of the said Shire, such sum to be raised by the grant of a mortgage in accordance with the provisions of the *Local Government Act 1958*.

The rate of interest to be paid shall be £5 10s. per centum per annum and the said loan shall be liquidated by twenty half-yearly payments of £985 1s. 6d. including principal and interest at the Australia and New Zealand Savings Bank Limited, Melbourne, on the 1st day of January and the 1st day of July, commencing on the 1st day of July, 1963.

The purposes for which the said loan shall be applied are for the construction of private streets under the provisions of Division 10 of Part XIX. of the *Local Government Act 1958*, and the loan shall be liquidated from the receipt of money payable under schemes under the said Division.

Notice is hereby further given that at a meeting of the said Council held in the Council Chambers, Croydon, on the 3rd December, 1962, the said Resolution was confirmed.

3737 K. A. McKAY, Shire Secretary.

SHIRE OF CROYDON.

LOAN No. 14.

Notice of Intention to Borrow the Sum of £25,000 for Permanent Works and Undertakings.

NOTICE is hereby given that the Council of the Shire of Croydon, in pursuance of the powers conferred by the *Local Government Acts*, intends to borrow the sum of £25,000 on the credit of the municipal revenues of the President, Councillors and Ratepayers of the said Shire, such sum to be raised by the grant of a mortgage, in accordance with said Acts and states—

(a) The amount of principal moneys it is proposed to borrow is £25,000.

(b) The maximum rate of interest that may be paid is £5 10s. per cent. per annum.

(c) The period of the loan will be 40 years and at the time at which the moneys borrowed are to be repayable is the 31st day of March, 2003. The place or repayment will be the Local Authorities Superannuation Board, Rigby House, 15 Queens-road, Melbourne, or at such other place as may be required at the date of repayment.

(d) The purpose for which the loan is to be applied is for permanent works and undertakings, viz.:—

1. Part construction of Croydon Memorial Pool	£15,000
2. Part construction of Council depot	10,000
	£25,000

(e) The loan is to be liquidated by the establishment and accumulation of a sinking fund in accordance with the provisions of sections 428A and 432A of the *Local Government Act 1958*, by the investment of approximately £233 11s. 7d. annually from the municipal fund. Interest on the amount of the loan shall be payable half-yearly on the 1st day of April and the 1st day of October each year, during the currency of the loan commencing on the 1st day of October, 1963.

Plans and specifications and an estimate of the cost of such works and undertakings and a statement showing the proposed expenditure of the money to be borrowed,

are open for inspection by ratepayers, during office hours, at the Shire Offices, Croydon, for one month after the publication of this notice.

Dated at Croydon this 3rd day of December, 1962.
3735 K. A. McKAY, Shire Secretary.

SHIRE OF HASTINGS.

LOAN No. 6.

Notice of Intention to Borrow the Sum of £20,000 for Permanent Works and Undertakings.

NOTICE is hereby given that the Council of the Shire of Hastings proposes to borrow the sum of Twenty thousand pounds on the credit of the municipal revenues of the President, Councillors and Ratepayers of the said Shire, such sum to be raised by the grant of a mortgage, in accordance with the provisions of the *Local Government Act 1958*.

1. The maximum rate of interest that may be paid is £5 10s. per centum per annum.

2. The interest is to be payable half-yearly during the currency of the loan.

3. The period of the loan shall be 40 years.

4. The moneys borrowed shall be repayable to the Local Authorities Superannuation Board at the office of the Board, Rigby House, 15 Queens-road, Melbourne, or at such other place as the Board may require on 14th March, 2003.

5. The loan is to be liquidated by the creation of a sinking fund, pursuant to section 428A of the *Local Government Act 1958*.

6. The purpose for which the loan is to be applied is for the erection of Municipal Offices, Council Chamber and Library Building.

The plans and specifications and the estimate of the cost of the proposed works and a statement showing the proposed expenditure of the moneys to be borrowed, are open for inspection at the Shire Office, Hastings, during office hours.

Dated the 30th November, 1962.
3745 L. A. WALKER, Shire Secretary.

SHIRE OF KORONG.

LOAN No. 27.

Notice of Intention to Borrow the Sum of £3,500 for Permanent Works and Undertakings.

NOTICE is hereby given that the Council of the Shire of Korong proposes to borrow the sum of Three thousand five hundred pounds on the credit of the municipal revenues of the President, Councillors and Ratepayers of the said Shire, such sum to be raised by the granting of a mortgage in accordance with the provisions of the *Local Government Act 1958*.

1. The maximum rate of interest to be paid is £5 10s. per centum per annum.

2. The purpose for which the loan is to be applied is as follows:—

Purchase of residence for Council Officer ... £3,500

3. The period of the loan shall be ten years.

4. The moneys borrowed shall be repayable by providing out of the municipal fund twenty half-yearly instalments of principal and interest of approximately £229 each on the 1st day of March and the 1st day of September, during the currency of the loan. The first instalment shall be payable on the 1st day of September, 1963.

5. Such moneys shall be repayable at the Australia and New Zealand Bank Limited, Melbourne.

The particulars of the property together with the estimate of the cost and a statement showing the proposed expenditure of the moneys to be borrowed, are open for inspection at the Shire Office, Wedderburn.

Dated 21st November, 1962.
3731 L. FELL, Shire Secretary.

SHIRE OF MIRBOO.

LOAN No. 10.

Notice of Intention to Borrow the Sum of £3,000 for Permanent Works and Undertakings.

NOTICE is hereby given that the Council of the Shire of Mirboo proposes to borrow the sum of Three thousand pounds (£3,000) on the credit of the municipal revenues of the President, Councillors and Ratepayers of

the said Shire of Mirboo, such sum to be raised by the grant of a mortgage in accordance with the provisions of the *Local Government Act 1958*.

1. The maximum rate of interest that may be paid is £5 10s. per cent. per annum.

2. The purpose for which the loan is to be applied is for the building of a new library at Mirboo North.

3. The period of the loan shall be ten years.

4. The moneys borrowed shall be repayable by providing out of the municipal fund twenty half-yearly instalments of approximately £197 each, including principal and interest on the 1st day of September and the 1st day of March, during the currency of the loan. The first instalment shall be payable on the 1st day of September, 1963.

5. Such moneys shall be repayable at the State Savings Bank of Victoria, Melbourne.

The plans and specifications and the estimate of the cost of the proposed works and a statement showing the proposed expenditure of the moneys to be borrowed, are open for inspection at the Shire Offices, Mirboo North.

3762 C. J. BREN, Shire Secretary.

SHIRE OF NARRACAN.

LOAN No. 21.

Notice of Intention to Borrow the Sum of £10,000 for Permanent Works and Undertakings.

NOTICE is hereby given that the Council of the Shire of Narracan proposes to borrow the sum of £10,000 upon the credit of the municipal revenues of the President, Councillors and Ratepayers of the Shire of Narracan, such sum to be raised by the grant of a mortgage, in accordance with the provisions of the *Local Government Act 1958*.

1. The maximum rate of interest that may be paid is 5½ per centum per annum.

2. The purpose for which the loan is to be applied is:—

Purchase of road-making plant.

3. The period of the loan shall be five years.

4. The moneys borrowed shall be repayable by providing out of the municipal fund ten half-yearly instalments of approximately £1,153 13s. 9d. each, including principal and interest on the 1st day of March and the 1st day of September in each year, during the currency of the loan. The first instalment being payable on the 1st day of September, 1963.

5. Such moneys shall be repayable at the C.B.C. Savings Bank Limited, Melbourne.

The plans, specifications and an estimate of the cost of the proposed works and a statement showing the proposed expenditure of the money to be borrowed, are open for inspection at the Shire Office, Trafalgar.

3718 W. F. NELSON, Shire Secretary.

SHIRE OF NARRACAN.

LOAN No. 22.

Notice of Intention to Borrow the Sum of £7,000 for Permanent Works and Undertakings.

NOTICE is hereby given that the Council of the Shire of Narracan proposes to borrow the sum of £7,000 upon the credit of the municipal revenues of the President, Councillors and Ratepayers of the Shire of Narracan, such sum to be raised by the grant of a mortgage, in accordance with the provisions of the *Local Government Act 1958*.

1. The maximum rate of interest that may be paid is 5½ per centum per annum.

2. The purposes for which the loan is to be applied are:—

Development of garbage disposal areas ... £2,100

Storm water drainage at Shire Office, 250

Trafalgar

Contribution to main drainage scheme, 950

Trafalgar

Contribution to grant for sale-yards improve- 3,200

ments

Purchase of cash receipting machine ... 500

£7,000

3. The period of the loan shall be fifteen years.

4. The moneys borrowed shall be repayable by providing out of the municipal fund 30 half-yearly instalments of approximately £345 13s. 10d. each, including principal and interest on the 1st day of March and the 1st day

of September in each year during the currency of the loan. The first instalment being payable on the 1st day of September, 1963.

5. Such moneys shall be repayable at the C.B.C. Savings Bank Limited, Melbourne.

The plans, specifications and an estimate of the cost of the proposed works and a statement showing the proposed expenditure of the money to be borrowed, are open for inspection at the Shire Office, Trafalgar.

3719

W. F. NELSON, Shire Secretary.

SHIRE OF SOUTH GIPPSLAND.

LOAN No. 18.

Notice of Intention to Borrow the Sum of £9,000 for Permanent Works and Undertakings.

NOTICE is hereby given that the Council of the Shire of South Gippsland proposes to borrow the sum of Nine thousand pounds (£9,000) on the credit of the municipal revenues of the President, Councillors and Ratepayers of the said Shire, such sum to be raised by the grant of a mortgage, in accordance with the provisions of the *Local Government Act 1958*.

1. The maximum rate of interest that may be paid is £5 8s. 9d. per cent. per annum.

2. The purpose for which the loan is to be applied is the replacement of road-making plant.

3. The period of the loan shall be seven years.

4. The moneys borrowed shall be repayable by providing fourteen half-yearly instalments of approximately £781 10s. 10d. each, including principal and interest, on the 1st day of March and the 1st day of September, during the currency of the loan. The first instalment shall be payable on the 1st day of September, 1963.

5. Such moneys shall be repayable at the Australia and New Zealand Bank Limited, Melbourne, or at the Council's bankers for the time being in Melbourne.

The plans and specifications and the estimate of the cost of the proposed works and a statement showing the proposed expenditure of the moneys to be borrowed, are open for inspection at the Shire Office, Foster.

J. RENNICK, Shire Secretary.

30th November, 1962.

3742

SHIRE OF WHITTLESEA.

BY-LAW No. 48.

A By-law of the Shire of Whittlesea, made under section 4 of the *Police Offences Act 1958*, and section 197 of the *Local Government Act 1958*, and numbered 48, for the purpose of extending to such Shire the provisions of Part I, of the *Police Offences Act 1958*,

IN pursuance of the powers conferred by section 4 of the *Police Offences Act 1958*, and section 197 of the *Local Government Act 1958*, and any other power thereunto enabling them in that behalf, the President, Councillors and Ratepayers of the Shire of Whittlesea order as follows:—

1. The provisions of Part I, of the *Police Offences Act 1958*, shall extend to and be in force in the Shire of Whittlesea.

2. This By-law shall apply to and have operation throughout the whole of the municipal district of the Shire of Whittlesea.

3. By-law numbered 19 is hereby repealed.

The Resolution adopting this By-law No. 48, was agreed to at the meeting of the Council held on the 1st day of October, 1962, and confirmed on the 19th day of November, 1962.

As witness the common seal of the President, Councillors and Ratepayers of the Shire of Whittlesea was hereunto affixed this day, the 19th day of November, 1962, in the presence of—

(SEAL) H. R. UREN, President.
V. R. MICHAEL, Councillor.
R. G. C. COOK, Shire Secretary.

3726

SHIRE OF WHITTLESEA.

BY-LAW No. 50.

A By-law of the Shire of Whittlesea made under section 65 of the *Health Act 1958*, as amended by the *Health (Amendment) Act 1960*, and numbered 50 for fixing a fee for the examination of plans, specifications, particulars and descriptions of proposed septic tank systems and any inspection of sites and installations.

IN pursuance of the powers conferred by the *Health Act 1958*, and of any and every other power it thereunto enabling the President, Councillors and Ratepayers of the Shire of Whittlesea order as follows:—

1. The following fee is hereby fixed—

For the examination of plans, specifications, particulars and descriptions of proposed septic tank systems and any inspection of sites and installations of septic tank systems £4 0 0

2. This By-law shall apply to and have effect throughout the whole of the municipal district of the Shire of Whittlesea.

3. By-law numbered 45 is hereby repealed.

The Resolution adopting this By-law No. 50, was agreed to at the meeting of the Council held on the 1st day of October, 1962, and confirmed on the 19th day of November, 1962.

As witness the common seal of the President, Councillors and Ratepayers of the Shire of Whittlesea was hereunto affixed this day, the 19th day of November, 1962, in the presence of—

(SEAL) H. R. UREN, President.
V. R. MICHAEL, Councillor.
R. G. C. COOK, Shire Secretary.

3727

Town and Country Planning Acts.

PORTLAND PLANNING SCHEME 1957.—SHIRE OF PORTLAND.

EIGHTH SCHEDULE.

Amendment No. 1, 1962.

NOTICE is hereby given that the Council of the Shire of Portland, in pursuance of its powers under the Town and Country Planning Acts has prepared a Planning Scheme for part of Crown allotments 14, 18 and 19, Parish of Bolwarra, County of Normanby, for the purpose of varying the principal scheme by changing stated areas from agricultural to residential and from residential to Foreshore Reserve, also to alter the location of a road.

All maps, plans, descriptions and other data fully setting out and explaining the Planning Scheme have been deposited at the Shire Hall, Heywood, and at the office of the Town and Country Planning Board, Melbourne, and will be open for inspection without payment of any fee by all persons affected, between the hours of 10 a.m. and 4 p.m. on all days of the week except Saturdays, Sundays and Public Holidays until and including the 4th day of March, 1963.

Any persons affected by the Planning Scheme are required to set forth, in writing, all objections they may have, addressed to the Shire Secretary, Shire of Portland, Shire Hall, Heywood, on or before the 4th day of March, 1963.

21st November, 1962.

3716

M. D. ALLARDICE, Shire Secretary.

Eighth Schedule.

TOWN AND COUNTRY PLANNING ACTS.

NOTICE that a Planning Scheme has been prepared and is available for inspection—

COBRAM PLANNING SCHEME.—AMENDMENT No. 3.

Notice is hereby given that the Shire of Cobram, in pursuance of its powers under the Town and Country Planning Acts has prepared a Planning Scheme for the Township of Cobram for the purpose of amending the Cobram Planning Scheme 1949.

All maps, plans, descriptions and other data fully setting out and explaining the Planning Scheme have been deposited at the Shire Office, Station-street, Cobram, and at the office of the Town and Country Planning Board, and will be open for inspection without payment of any fee by all persons affected between the hours of 10 a.m. and 4.30 p.m. on all days of the week except Saturdays, Sundays and Public Holidays, until and including the 6th day of January, 1963.

Any person affected by the Planning Scheme are required to set forth, in writing, all objections they may have, addressed to the Municipal Clerk, Shire Office, Cobram, on or before the 6th day of January, 1963.

3764

R. T. CUTTS, Municipal Clerk.

Water Acts.

SHIRE OF CRESWICK.

PROPOSED URBAN DISTRICT.

NOTICE is hereby given that the Creswick Shire Council has made application to the Honorable the Minister of Water Supply for the Proclamation of an urban district at Kingston, Springmount, Allendale, Broomfield, Newlyn and Newlyn North, and the construction, maintenance, and continuance of water supply works within that district under the provisions of the Water Acts.

A general plan and description of the proposed works have been submitted with the application, and copies of same may be seen at the Shire Office at Creswick.

Dated at Creswick the 13th day of November, 1962.

3483

J. B. WILKIE, Shire Secretary.

PLENTY-YARRAMBAT WATERWORKS TRUST.

NOTICE to the owners of tenements in the under-mentioned streets and private streets, lanes, courts and alleys opening thereto:—

STREET AND POSITION.

Yan Yean-road, from end of existing main opposite lot 25 northerly to Ashley-road.

Ashley-road, from Yan Yean-road westerly for approximately 55 chains to a point opposite lot 13.

Memorial-drive, from Yan Yean-road westerly for a distance of approximately 89 chains to a point opposite lot 41.

Craig-road, from Memorial-drive southerly for approximately 13 chains to a point opposite lot 9.

Heard-avenue, from Yan Yean-road northerly for approximately 21 chains to a point opposite lot 8.

The main pipe in the said streets being laid down the owners of all tenements situated as above are hereby required, on or before the 5th day of January next to cause a proper pipe and stop-cocks to be laid so as to supply water within such tenements from the main pipe.

F. PHILLIPS,
Secretary.

Town Hall, Ivanhoe, 28th November, 1962.

3751

GEELONG WATERWORKS AND SEWERAGE TRUST.

PURSUANT to section 60 (2) of the *Geelong Waterworks and Sewerage Act 1958* (No. 6263), notice is hereby given of the intention of the Trust to construct sewers to provide for properties in and adjacent to:—
Shire of South Barwon.

Bonsey-road, Brassey-avenue, Morton Bay-drive and Valley-road south. Mt. Pleasant-road and Marilyn-court.

And more particularly as shown on maps which are open for inspection at the Trust's Offices, between the hours of 9 a.m. and 4 p.m. daily, from Monday to Friday inclusive.

Dated this 30th day of November, 1962.

3750

B. C. HENSHAW, Secretary.

Sewerage Districts Acts.

PROPOSED SEWERAGE AUTHORITY.

NOTICE is hereby given that the Wannon Shire Council has made application to the Honorable the Minister of Water Supply for the constitution of a Sewerage Authority and for the proclamation of a Sewerage District at Coleraine and for the construction, maintenance and continuance of sewerage works within that district under the provisions of the Sewerage Districts Acts.

A general plan and description of the proposed works have been submitted with the application and copies of same may be seen at the Shire Offices, Coleraine.

Dated at Coleraine, the 30th day of November, 1962.

3743

V. J. WHARTON, Shire Secretary.

CASTERTON SEWERAGE AUTHORITY.

GENERAL NOTICE.

THE above-mentioned Sewerage Authority having made provision for carrying off the sewage from each and every property which or any part of which is within the Sewerage Area hereinafter described, doth hereby declare that on and after the 1st day of April, 1963, each and every property or any part of which is within the said sewerage area shall be deemed to be a sewered property within the meaning of the *Sewerage Districts Act 1958*.

The boundaries of the sewerage area hereinafter referred to are:—

Sewerage Area No. 2.

Commencing at the intersection of the northern boundary of Mt. Gambier-road with the north-eastern boundary of Miller-street; thence by the north-western boundary of Henty-street to its intersection with a line being the continuation of the north-eastern boundary of Crown allotment 6, section 4; thence south-easterly by a line across Henty-street and by the north-eastern boundary of Crown allotment 6 to the north-western boundary of Jackson-street; thence north-easterly by the north-western boundary of Jackson-street to the north-eastern boundary of Clarke-street; thence south-easterly by the north-eastern boundary of Clarke-street to the right bank of the Glenelg River; thence generally southerly by the right bank of the Glenelg River to the north-western boundary of Bahgallah-road; thence south-westerly by the north-western boundary of Bahgallah-road to its intersection with the south-western boundary of McKinlay-street, this being the south-eastern angle of Crown allotment 12; thence north-westerly by the north-eastern boundary of Crown allotment 12 and across a drainage reserve to the eastern angle of Crown allotment 1; thence south-westerly along the south-eastern boundaries of Crown allotments 1, 3 and 4 to the southern angle of Crown allotment 4; thence north-westerly along the south-western boundary of Crown allotment 4 to the south-eastern boundary of Tuckett-street; thence by a line across Tuckett-street to the eastern angle of Crown allotment 6; thence westerly by the southern boundaries of Crown allotments 6 and 7 to the south-eastern boundary of Jackson-street; thence south-westerly by the south-eastern boundary of Jackson-street to the northern angle of Crown allotment 3, section 20; thence south-easterly by the north-eastern boundary of Crown allotment 3 and by a line across Tuckett-street to its south-eastern boundary; thence south-westerly by the south-eastern boundary of Tuckett-street to the north-eastern boundary of Miller-street; thence by the north-eastern boundary of Miller-street to the point of commencement.

By order of the said Sewerage Authority.

H. D. MITCHELL, Chairman.
R. D. WATSON, Secretary.

3733

NOTICE OF INTENTION TO APPLY FOR A LICENCE TO DIVERT WATER AND CUT RACE FROM THE RIVER MURRAY AT PIANGIL.

I HEREBY give notice that I intend to apply for a licence empowering me to divert water for a term of seven years to the extent of 60 acre-feet per annum at a maximum rate of 24 acre-feet per day of 24 hours for the irrigation of 20 acres, being part of allotments 111 and 112, Parish of Piangil, and to occupy certain Crown lands for works of diversion, and to cut a race thereon.

Any objection to such application must be forwarded, in writing, to reach the State Rivers and Water Supply Commission, Melbourne, before 31st December, 1962, being 30 days from the first publication of this notice.

JOHN HENRY LUKE O'BREE.

Piangil.

Garden and Green, solicitors, 4 McCallum-street, Swan Hill.

3571

(Published in lieu of Notice appearing on page 3855 of *Victoria Government Gazette*, dated 21st November, 1962.)

NOTICE OF INTENTION TO APPLY FOR A LICENCE TO DIVERT WATER AND CUT RACE FROM THE RIVER MURRAY, AT TORRUMBARRY.

TORRUMBARRY ESTATE COMPANY PTY. LTD. hereby gives notice that it intends to apply for a licence empowering it to divert water for a term of seven and a half years to the extent of 200 acre-feet per annum at a maximum rate of 10 acre-feet per day of 24 hours for irrigating 100 acres of pastures, being part of allotments 9, 9A, 15, 15A, 17 and 20 of section A, allotments 5, 7 and 19 of section II, and allotments 23, 24, 25 and 26 of section III, and allotment 20 of section VIII, and portion A of Turrumberry P.R., Parish of Turrumberry North, and to occupy certain Crown lands for works of diversion, and to cut a race thereon.

Any objection to such application must be forwarded, in writing, to reach the State Rivers and Water Supply Commission, Melbourne, before 3rd January, 1963, being 30 days from the first publication of this notice.

TORRUMBARRY ESTATE CO. PTY. LTD.

360 Collins-street, Melbourne.

3800

NOTICE OF INTENTION TO APPLY FOR A LICENCE TO DIVERT WATER AND CUT RACE FROM THE RIVER MURRAY, AT ROBINVALE.

I HEREBY give notice that I intend to apply for a licence empowering me to divert water for a term of seven and one-half years to the extent of 9 acre-feet per annum at a maximum rate of 2 acre-feet per day of 24 hours for the irrigation of market garden, being part of allotment 62, Parish of Bumbang, and to occupy certain Crown lands for works of diversion, and to cut a race thereon.

Any objection to such application must be forwarded, in writing, to reach the State Rivers and Water Supply Commission, Melbourne, before 9th December, 1962, being 30 days from the first publication of this notice.

ERNESTO CALLEGARI. 3756

Box 342, Robinvale.

NOTICE OF INTENTION TO APPLY FOR A LICENCE TO DIVERT WATER AND CUT RACE (RE-ISSUE) FROM THE RIVER MURRAY, AT COLIGNAN.

I HEREBY give notice that I intend to apply for a licence empowering me to divert water for a term of eight years to the extent of 3 acre-feet per annum at a maximum rate of 30,000 gallons per day of 24 hours for the irrigation of 1 acre of citrus, being part of allotments 7 and 8, section B, Parish of Colignan, and to occupy certain Crown lands for works of diversion, and to cut a race thereon.

Any objection to such application must be forwarded, in writing, to reach the State Rivers and Water Supply Commission, Melbourne, before 2nd January, 1963, being 30 days from the first publication of this notice.

MAXWELL JOHN CARSON. 3757

Colignan, via Carwarup.

NOTICE OF INTENTION TO APPLY FOR A LICENCE TO DIVERT WATER AND CUT RACE (RE-ISSUE) FROM THE RIVER MURRAY, AT WEMEN.

I HEREBY give notice that I intend to apply for a licence empowering me to divert water for a term of eight years to the extent of 60 acre-feet per annum at a maximum rate of 3 acre-feet per day of 24 hours for the purpose of domestic use and irrigation, being part of allotment 8, Parish of Liparoo, and to occupy certain Crown lands for works of diversion, and to cut a race thereon.

Any objection to such application must be forwarded, in writing, to reach the State Rivers and Water Supply Commission, Melbourne, before 17th December, 1962, being 30 days from the first publication of this notice.

ROBERT FRANCIS McMONNIES.

Wemen P.O., via Annuallo.

3732

NOTICE OF INTENTION TO APPLY FOR A LICENCE TO DIVERT WATER AND CUT RACE FROM THE RIVER MURRAY, AT JOHNSON'S BEND.

I HEREBY give notice that I intend to apply for a licence empowering me to divert water for a term of eight years to the extent of 6 acre-feet per annum at a maximum rate of 1 acre-foot per day of 24 hours for the irrigation of vegetables, being part of allotment 10 (5), section 9 block E, Parish of Mildura, and to occupy certain Crown lands for works of diversion, and to cut a race thereon.

Any objection to such application must be forwarded, in writing, to reach the State Rivers and Water Supply Commission, Melbourne, before 5th January, 1963, being 30 days from the first publication of this notice.

CARLO LONGERI. 3740

Box 623, Mildura.

NOTICE OF INTENTION TO APPLY FOR A LICENCE TO DIVERT WATER AND CUT RACE FROM THE RIVER MURRAY, AT PIANGIL.

I HEREBY give notice that I intend to apply for a licence empowering me to divert water for a term of eight years to the extent of 15 acre-feet per annum at a maximum rate of 1 acre-foot per day of 24 hours for the irrigation of 5 acres, being part of allotment 138A, Parish of Piangil, and to occupy certain Crown lands for works of diversion, and to cut a race thereon.

Any objection to such application must be forwarded, in writing, to reach the State Rivers and Water Supply Commission, Melbourne, before 23rd December, 1962, being 30 days from the first publication of this notice.

L. MASE.

Box 41, Piangil.

3723

NOTICE OF INTENTION TO APPLY FOR A LICENCE TO DIVERT WATER AND CUT RACE FROM THE RIVER MURRAY, AT MILDURA.

I HEREBY give notice that I intend to apply for a licence empowering me to divert water for a term of eight years to the extent of 90 acre-feet per annum at a maximum rate of 3 acre-feet per day of 24 hours for the irrigation of 30 acres of permanent pasture, being part of allotment 12, section E, Parish of Mildura, and to occupy certain Crown lands for works of diversion, and to cut a race thereon.

Any objection to such application must be forwarded, in writing, to reach the State Rivers and Water Supply Commission, Melbourne, before 28th December, 1962, being 30 days from the first publication of this notice.

ARTHUR EDWARD PIPPIN.

6 Desroy-avenue, Mildura.

3725

NOTICE OF INTENTION TO APPLY FOR A LICENCE TO DIVERT WATER AND CUT RACE FROM THE RIVER MURRAY, AT TOL TOL, VIA ROBINVALE.

I HEREBY give notice that I intend to apply for a licence empowering me to divert water for a term of seven years to the extent of 200 acre-feet per annum at a maximum rate of 2 acre-feet per day of 24 hours for the irrigation of olives, being part of allotments 6 and 6A, Parish of Tol Tol, and to occupy certain Crown lands for works of diversion, and to cut a race thereon.

Any objection to such application must be forwarded, in writing, to reach the State Rivers and Water Supply Commission, Melbourne, before 23rd December, 1962, being 30 days from the first publication of this notice.

OLIVEHOLME LTD., care of P.O., Robinvale.

3717

NOTICE OF INTENTION TO APPLY FOR A LICENCE TO DIVERT WATER AND CUT RACE FROM THE RIVER MURRAY, AT PIANGIL.

I HEREBY give notice that I intend to apply for a licence empowering me to divert water for a term of seven years to the extent of 60 acre-feet per annum at a maximum rate of 24 acre-feet per day of 24 hours for the irrigation of 20 acres, being part of allotment 110, Parish of Piangil, and to occupy certain Crown lands for works of diversion, and to cut a race thereon.

Any objection to such application must be forwarded, in writing, to reach the State Rivers and Water Supply Commission, Melbourne, before the 7th January, 1963, being 30 days from the first publication of this notice.

JOHN HENRY LUKE O'BREE.

Piangil.

3749

DAVID VICTOR CRAIGHEAD and William Joseph Lonie, trading as Lonie and Craighead, plumbing service, at 23 Imperial-avenue, Caulfield, hereby give notice of dissolution of partnership on the 2nd day of November, 1962.

D. CRAIGHEAD.
W. J. LONIE.

Yelland and Yelland, solicitors, of 37 Swanston-street, Melbourne.

3794

NOTICE is hereby given that the partnership heretofore subsisting between Victor Frederick Toye, Ethel Mabel Toye, Clement William Elliott and Margaret Mary Elliott, carrying on business as windscreen specialists, at the corner of York and Tope streets, South Melbourne, under the firm name of Windscreen Specialists, has been dissolved as from the 30th day of November, 1962, so far as concerns the said Clement William Elliott, and as from the 3rd day of March, 1963, so far as concerns the said Margaret Mary Elliott.

McGINDLE & HAINES, solicitors and agents for the said partnership.

3786

NOTICE is hereby given that the partnership heretofore subsisting between Robert George Colsell and Allen Bruce Worcester, in the business of the manufacture, installation and servicing of burglar alarm systems, and carried on under the firm names of Colwood Systems and Alert Alarm Services, was dissolved on the 1st November, 1962. The business will in future be conducted by Allen Bruce Worcester alone, under such firm names.

3784

R. G. COLSELL.

The Companies Act 1961.—In the matter of RUKAL BUILDERS PTY. LIMITED.

NOTICE is hereby given that at an Extraordinary Meeting of the members of the above-named company held on 27th day of November, 1962, it was resolved that the company be wound up voluntarily and at a meeting of creditors held on the same day, pursuant to section 260, it was resolved that for such purpose Everett Thomson Bent, of Suite 18, 545 St. Kilda-road, Melbourne, accountant, be appointed liquidator.

Notice is also given that after 21 days from this date I shall proceed to distribute the assets. All creditors having any claims against the company should furnish particulars of same by that date, otherwise I shall proceed to distribute the assets without regard to their claim.

Dated this 28th day of November, 1962.

E. BENT, Liquidator.

Bent and Bastian, public accountants, Suite 18, 545 St. Kilda-road, Melbourne, S.C.3. 3802

Companies Act 1961.—Notice of Meeting of Creditors (Voluntary Winding Up).—In the matter of R. M. LAMBERT & Co. Pty. Ltd., 325 King-street, Melbourne; and in the matter of the Companies Act 1961.

NOTICE is hereby given that a Meeting of the Creditors in the above matter will, in pursuance of section 260 of the above Act, be held at the office of R. D. Widdows, Room 49, 2nd Floor, 125 William-street, Melbourne, on Friday, the 14th day of December, 1962, at 10.30 a.m. in the forenoon, for the purpose set out in sections 260, 261 and 262 of the above Act.

By Order of the Board,

R. M. LAMBERT, Director.

Dated this 29th day of November, 1962.

R. D. Widdows, 125 William-street, Melbourne. 3793

Companies Act 1961.—In the matter of RAY'S CLEANING SERVICE Pty. Ltd., 128 Chapel-street, Windsor, trading as D.R.R. Constructions, Murdock-street Motors, Clarinda Renovation and Construction Co. and in the matter of the Companies Act 1961.

NOTICE is hereby given that pursuant to section 260 that a Meeting of Creditors of the above-named company will be held at the Institute of Chartered Accountants, 23 McKillop-street, Melbourne, on Tuesday, the 18th day of December, 1962, at 10.30 o'clock in the forenoon, for the purposes set out in sections 260, 261 and 262 of the above Act.

By Order of the Board,

R. RYE, Director.

Dated this 26th day of November, 1962.

J. A. Coakley, Public Accountant, 125 William-street, Melbourne. 3791

The Companies Act.—In the matter of THORNBURY MOTOR SERVICE PTY. LIMITED (in Voluntary Liquidation).

THE affairs of the above-named company having been fully wound up and an account having been made up showing how the winding up has been conducted and the property of the company disposed of, notice is hereby given that the adjourned General Meeting of the members of the company will be held at 11 a.m. on the 29th day of January, 1963, at 131 Queen-street, Melbourne, for the purpose of laying before it the account and giving any explanation thereof.

Dated the 27th day of November, 1962.

3773 J. H. ROWLAND, Liquidator.

The Companies Act 1958.

HYDRAFOUR PROPRIETARY LIMITED
(IN LIQUIDATION).

NOTICE is hereby given that a First and Final Dividend is intended to be declared in the above matter.

Creditors who have not proved their debts by the 19th day of December, 1962, may be excluded from this dividend.

J. K. HALL, Liquidator.

Hall and Rose, chartered accountants, 163 William-street, Melbourne. 3772

In the matter of the Companies Act 1961.—and in the matter of K. REES EMPORIUMS LTD. (in Voluntary Liquidation).

NOTICE is hereby given that an Extraordinary General Meeting of the shareholders and creditors of the above company, pursuant to section 271 of the

above Act, will be held in the Board Room, Honorary Justices Association, 34 Queen-street, Melbourne, on Friday, 30th November, 1962, at 11 a.m., for the purpose of laying before the meeting an account of my acts and dealings and of the conduct of the winding up during the preceding year.

Dated this 22nd day of November, 1962.

3801 JOHN P. HYMAN, Liquidator.

HERBERT BEGBIE, late of Fernvale-road, Mount Evelyn, retired, DECEASED (who died 13th May, 1932).

CREDITORS, next of kin and all other persons having claims against the estate of the deceased, are required by the executrix of his will, Lillian Emma Atkinson, of Hilltop-crescent, Mount Evelyn, accountant, to send particulars thereof to her, care of the under-mentioned solicitors, before 13th February, 1963, after which date she may distribute the assets of the deceased, having regard only to the claims of which she then has notice.

COLTMAN, WYATT & ANDERSON, solicitors, 578 Bourke-street, Melbourne. 3770

CREDITORS, next of kin and others having claims against the estate of William Magree, late of 125 George-street, Fitzroy, labourer, deceased (who died on the 31st August, 1962), are required to send particulars thereof to National Trustees, Executors and Agency Company of Australasia Limited, the administrator of the estate, addressed to the care of the said company at its registered office, 95 Queen-street, Melbourne, by the 12th February, 1963, after which date the said company will distribute the assets of the deceased, having regard only to the claims of which the said company shall then have notice.

GAVAN, DUFFY & KING, solicitors, 95 Queen-street, Melbourne. 3769

CREDITORS, next of kin and others having claims against the estate of Max Hauser, late of 22 Woornack-road, Carnegie, in the State of Victoria, furniture salesman, deceased (who died on the 30th August, 1962), are required to send particulars of their claims to the executors of his will, Alfred Maas and Helen Maas, care of the under-mentioned solicitors, before the 15th February, 1963, after which date the said executors will distribute the estate of the said deceased, having regard only to the claims of which they have then notice.

J. OKNO & CO., solicitors, 390 Lonsdale-street, Melbourne. 3774

ARCHIBALD MCARTHUR, late of Sea Lake, farmer, DECEASED.

CREDITORS, next of kin and other persons having claims against the estate of the said deceased, are required to send particulars of same to the executrix, Edith Avis McArthur and executor, William Brian McArthur, in care of the undersigned, on or before the 12th February, 1963, after which date they will distribute the assets, having regard only to the claims of which they then have notice.

DELANY & DELANY, solicitors, 270 Campbell-street, Swan Hill. 3768

HERBERT EDWARD WILSON, late of Aberdeen-street, Newtown, Geelong, retired DECEASED.

CREDITORS, next of kin and others having claims in respect of the estate of the deceased (who died on the 11th day of June, 1962), are required by the personal representatives William Edward Wilson, of 30 Wimmera-avenue, Geelong West, company director and Wilfred Stanley Lang, of 31 Queen-street, Melbourne, accountant to send particulars to them, care of the undermentioned solicitors by the 20th day of February, 1963, after which date the personal representatives may convey or distribute the assets, having regard only to the claims of which they then have notice.

WHYTE JUST & MOORE, solicitors, 27 Malop-street, Geelong. 3739

MAY SUSAN MCCOLL, late of 5 Tennyson-street, East Malvern, widow, DECEASED.

CREDITORS, next of kin and others having claims in respect of the estate of the above-named, deceased (who died on the 27th day of August, 1962), are required by the executor Stanley Wilkinson Misson, of 59 Waverley-road, East Malvern, solicitor, to send particulars to him, care of the undersigned by the 5th day of February, 1963, after which the executor may convey or distribute the assets, having regard only to the claims of which he then has notice.

S. W. MISSON & BARTLEY, solicitors, 59 Waverley-road, East Malvern. 3758

EDITH ANSTIS, late of 75 Clayton-street, Ballarat, widow, DECEASED (who died on 14th September, 1962).

CREDITORS, next of kin and all persons having claims against the estate of the deceased, are required to send particulars to the executor, The Fidelity Trustee Company Limited, of 101 Lydiard-street north, Ballarat, care of its address above given on or before the 7th February, 1963, after which date it will distribute the assets, having regard only to the claims of which it shall then have notice.

HEINZ & GORDON, solicitors, 209A Dana-street, Ballarat. 3761

CREDITORS, next of kin and others having claims in respect of the estate of Clive Ellis Silvester, late of 35 Tintern-avenue, Toorak, retired, deceased (who died on the 9th day of September, 1962), are requested to send particulars of their claims to the executor, The Union Trustee Company of Australia Limited, of 333 Collins-street, Melbourne, by the 10th day of February, 1963, after which date it will distribute the assets, having regard only to the claims of which it then has notice.

FREDERICK OWEN & ASSOCIATES, 84 William-street, Melbourne. 3753

DONALD CHARLES FOWLER, formerly of Swan Hill, in the State of Victoria, builder, but late of 82 Main-street, Blackburn, in the said State, retired builder, DECEASED (who died on the 22nd May, 1962).

CREDITORS, next of kin and all other persons having claims against the estate of the deceased, are required by the executrix of the will, Shirley Ida McMillan, to send particulars to her, care of the undersigned, on or before the 26th day of February, 1963, after which date she will distribute the assets, having regard only to the claims of which she then has notice.

GARDEN & GREEN, solicitors, McCallum-street, Swan Hill. 3724

CREDITORS, next of kin and others having claims in respect of the estate of Joseph Living, late of Kyalite, in the State of New South Wales, labourer, deceased, intestate (who died on the 20th day of October, 1958), are to send the particulars of their claims to The Fidelity Trustee Company Limited, of 101 Lydiard-street north, Ballarat, in Victoria, on or before the 26th day of February, 1963, after which date it will distribute the assets, having regard only to the claims of which it has notice.

HERRING, BATHURST & BRUCE, solicitors, Maryborough, Victoria. 3730

THE PERPETUAL EXECUTORS AND TRUSTEES ASSOCIATION OF AUSTRALIA LIMITED whose registered office is situated at Nos. 100-104 Queen-street, Melbourne, in the State of Victoria, the administrator of the will and estate of Frank Longstaff Apperly (who died on the 24th October, 1961), require all creditors, next of kin and others having claims against the property or estate of the said deceased, to send to the said administrator, on or before the 6th day of February, 1963, particulars, in writing, of such claims, after which date the said administrator intends to convey or distribute such property or estate to or among the persons entitled thereto, having regard only to the claims of which they shall have had notice.

Dated the 30th day of November, 1962.

KEITH A. NESS & SON, solicitors, of 411 Collins-street, Melbourne. 3785

PURSUANT to the *Trustee Act* 1928, notice is hereby given that all persons having claims against the estate of George Frederick Moore, late of Sorrento, in the State of Victoria, retired, deceased (who died on the 22nd day of September, 1960, and probate of whose will was granted by the Supreme Court of Victoria on the 30th day of August, 1961, to Reginald Keith Redman, of Sorrento, in the said State, builder), are hereby required to send particulars, in writing, of such claims to the said Reginald Keith Redman, care of Straun Wright-Smith, LL.B., Ninth-avenue, Rosebud, in the said State, solicitor, before the 21st day of December, 1962, after which date the said Reginald Keith Redman will proceed to distribute the assets of the said George Frederick Moore, deceased, which shall have come to his hands amongst the persons entitled thereto, having regard only to the claims of which he shall then have had notice.

Dated this 26th day of November, 1962.

S. WRIGHT-SMITH, LL.B., solicitor, Ninth-avenue, Rosebud. 3781

CREDITORS, next of kin and others having claims in respect of the estate of Suzanne King, late of 60 Toorak-road west, South Yarra, widow, deceased (who died on the 26th day of June, 1962), are to send particulars of their claims to the National Trustees, Executors and Agency Company of Australasia Limited, whose registered office is situated at 95 Queen-street Melbourne, on or before the 5th day of February, 1963, after which date the said Company will proceed to distribute the assets of the said deceased, having regard only to the claims of which it then has notice.

RONALD STEWART, MCINTOSH & CO., solicitors, 422 Collins-street, Melbourne. 3766

CREDITORS, next of kin and others having claims in respect of the estate of Edwin Vincent Lysaght, late of 137 Newry-street, North Carlton, carrier deceased (who died on the 11th day of August, 1962), are requested to send particulars of their claims to the executrix, care of the undersigned, by the 10th day of February, 1963, after which date she will distribute the assets, having regard only to the claims of which she then has notice.

FREDERICK OWEN & ASSOCIATES, 84 William-street, Melbourne. 3754

CREDITORS, next of kin and others having claims in respect of the estate of David Richardson, late of 55 Dunstan-avenue, Brunswick, gentleman, deceased (who died on the 10th day of August, 1962), are requested to send particulars of their claims to the executrix, care of the undersigned by the 10th day of February, 1963, after which date she will distribute the assets, having regard only to the claims of which she then has notice.

FREDERICK OWEN & ASSOCIATES, 84 William-street, Melbourne. 3755

CREDITORS, next of kin and others having claims in respect of the estate of Leo Michael Dunne, late of 77 Chapman-street, North Melbourne, in the State of Victoria, fuel merchant, deceased (who died on the 19th day of May, 1962), are to send particulars of their claims to Irving Samuel Plotkin of 379 Collins-street, Melbourne, the Executor of the estate of the deceased on or before the 6th day of February, 1963, after which date he will distribute the assets, having regard only to the claims of which he then has notice.

IRVING S. PLOTKIN, 379 Collins-street, Melbourne, solicitor. 3790

PERCY PEACH, late of 15 Evelyn-street, Frankston, retired bank manager, DECEASED.

CREDITORS, next of kin and others having claims in respect of the estate of the said deceased (who died on the 18th day of August, 1962), are required by the executrix, Elise Ernestine Peach, to send particulars of their claims to her care of the undermentioned solicitors by the 31st day of January, 1963, after which date she will distribute the assets, having regard only to the claims of which she then has notice.

UPTON & ETTTELSON, solicitors, 100 Queen-street, Melbourne. 3789

WALTER WILSON McMULLEN, late of 310 Dandenong-road, East St. Kilda, retired, DECEASED, intestate.

CREDITORS, next of kin and others having claims in respect of the estate of the said deceased (who died on the 11th day of July, 1962), are required by the administrator, Arthur Herbert McMullen, to send particulars of their claims to him care of the undermentioned solicitors by the 31st day of January, 1963, after which date he will distribute the assets, having regard only to the claims of which he then has notice.

UPTON & ETTTELSON, solicitors, 100 Queen-street, Melbourne. 3788

ROSE ALICE MARY ROBERTSON, late of 28 Kars-street, Frankston, widow, DECEASED.

CREDITORS, next of kin and others having claims in respect of the estate of the said deceased (who died on the 7th day of October, 1962), are required by the executor, Phillip Windmiller Ettelson, to send particulars of their claims to him, care of the undermentioned solicitors, by the 31st day of January, 1963, after which date he will distribute the assets, having regard only to the claims of which he then has notice.

UPTON & ETTTELSON, solicitors, 100 Queen-street, Melbourne. 3787

Trustee Act 1958.

NOTICE TO CLAIMANTS.

PURSUANT to the *Trustee Act 1958*, creditors, next of kin and all other persons having claims in respect of the estate of any deceased person named below are required to send particulars to the legal personal representative or representatives, at the address stated, after which date the representative or representatives will distribute the assets, having regard only to the claims of which notice has been received:—

Jeremiah Joseph Brosnan, late of 51 Yarra-street, Williamstown, retired liftman, deceased, died on the 2nd day of August, 1962.—Claims to the executors, John Gerard Brosnan, of Clarke-street, Abbotsford, Catholic priest, and Allan Robert Wilshire, of 6 Henry-street, Williamstown, supervisor, care of John F. Carroll, of 4 Paisley-street, Footscray, solicitor, by the 8th day of February, 1963. John F. Carroll, LL.B., solicitor, 4 Paisley-street, Footscray. 3765

James Joseph Molan, late of Woolsthorpe, retired farmer, deceased, died 23rd March, 1962.—Claims to the executors, Martin Joseph Bourke, of Koroit, accountant, and James Lindsey, of Illowa, farmer, care of Conlan and Leishman, solicitors, 38 Bank-street, Port Fairy, by 8th February, 1963. 3759

John James Gapes, late of "Waltrim," Port Fairy, grazier, deceased.—Claims to the trustees, Alan John Gapes, and Edna Agnes Gapes, care of J. W. Powling, solicitor, Port Fairy, by the 15th day of February, 1963. 3738

CREDITORS, next of kin and all others having claims against the estate of Anna Georgiana Enthoven, late of Royston Lodge, Oakleigh-road, Hatch End, Middlesex, England, but formerly of Templemore, Elm Park-road, Pinner, Middlesex aforesaid, widow, deceased (who died on 4th February, 1961), are to send particulars of their claims by the 7th day of February, 1963, to The Trustees Executors and Agency Company Limited, of 401 Collins-street, Melbourne, on whose application as attorney under power of Barclays Bank Limited, of 54 Lombard-street, London, England, the executor to whom probate of the will and codicil of the said deceased was granted by The High Court of Justice, The Principal Probate Registry, England, a sealed certified copy of the said probate was resealed by the Supreme Court of Victoria, and after the said 7th day of February, 1963, the said The Trustees Executors and Agency Company Limited will distribute the assets, having regard only to the claims of which it then has notice.

HADEN, SMITH & FITCHETT, solicitors, of 405 Collins-street, Melbourne. 3795

CREDITORS, next of kin and others having claims in respect of the estate of William Henry Reeves, late of 88 Collins-street, Melbourne, in the State of Victoria, gentleman (who died on the 13th day of September, 1962), are required to send particulars of their claims to The Union Trustee Company of Australia Limited, of 333 Collins-street, Melbourne, in the said state the executor of the will of the said deceased, by the 10th day of February, 1963, after which date it will distribute the assets, having regard only to the claims of which it then has notice.

HERBERT, GEER & RUNDLE, solicitors, 612 Balcombe-road, Black Rock. 3799

MARY MARGARET RYAN, late of 159 Princes Highway, Dandenong, in the State of Victoria, widow, DECEASED.

CREDITORS, next of kin and others having claims in respect of the estate of the deceased (who died on the 6th September, 1961), are required by the personal representatives, John Joseph Ryan, of 45 Oswald-street, Dandenong, trainee, and National Trustees, Executors and Agency Company of Australasia Limited, of 95 Queen-street, Melbourne, to send particulars to them, in care of the said company, by the 8th February, 1963, after which date they may convey or distribute the assets, having regard only to the claims of which they then have notice.

HEDDERWICK, FOKES & ALSTON, 103 William-street, Melbourne. 3796

CREDITORS, next of kin and other persons having claims against the estate of Louisa Mary McLean, late of 67 Durham-road, Surrey Hills, spinster, deceased (who died on the 22nd day of July, 1962), are to send particulars of their claims to The Trustees, Executors and Agency Company Limited, of 401 Collins-street, Melbourne, the executor of the will of the said deceased, by the 6th February, 1963, after which date the company will distribute the assets, having regard only to the claims of which it then has notice.

JAMES P. OGGE & CO., solicitors, of 165 Greville-street, Prahran. 3778

CREDITORS, next of kin and other persons having claims against the estate of Harold John Heley, late of 31 Rose-street, Armadale, gentleman, deceased (who died on the 11th day of October, 1962), are to send particulars of their claims to the executor, National Trustees, Executors and Agency Company of Australasia Limited, of 95 Queen-street, Melbourne, by the 6th February, 1963, after which date the company will distribute the assets, having regard only to the claims of which it then has notice.

JAMES P. OGGE & CO., solicitors, of 165 Greville-street, Prahran. 3777

CREDITORS, next of kin and others having claims against the estate of Leonard Woolcock Malone, late of Boort, farmer, deceased (who died on the 17th day of April, 1960), are to send particulars of their claims to the National Trustees, Executors and Agency Company of Australasia Limited, of 95 Queen-street, Melbourne, by the 1st day of February, 1963, after which date the said company will distribute the assets, having regard only to the claims of which it then has notice.

HERCULES & WORLAND, solicitors, Boort. 3779

CREDITORS, next of kin and others having claims against the estate of Emma Louisa James, late of 11 Pollock-street, Colac, widow, deceased (who died on the 6th day of August, 1962), are requested to send particulars of their claims to The Trustees, Executors and Agency Company Limited, of 401 Collins-street, Melbourne, by the 15th day of February, 1963, after which date it will distribute the assets, having regard only to the claims of which it then has notice.

ST. JOHN CLARKE & BARWOOD, 1 Murray-street, Colac. 3780

CREDITORS, next of kin and others having claims against the estate of Antonio Giuliani, late of 111 Arden-street, North Melbourne, labourer, deceased (who died on the 28th June, 1962), are required by Angelo Donato Mossuto, the executor of the will of the deceased, to send to him, care of the undersigned solicitors, particulars thereof, on or before the 12th February, 1963, after which date he will distribute the assets, having regard only to the claims of which he shall then have notice.

GAVAN DUFFY & KING, solicitors, 95 Queen-street, Melbourne. 3775

VIOLET MARIA GRUAR, late of 37 Marama-street, Hamilton, in the Dominion of New Zealand, widow, DECEASED.

CREDITORS, next of kin and others having claims in respect of the estate of deceased (who died on the 7th day of April, 1962), are required to send particulars of their claims to The Union Trustee Company of Australia Limited, of 333 Collins-street, Melbourne, by the 5th day of February, 1963, after which date it will distribute the assets, having regard only to the claims of which it then has notice.

OAKLEY, THOMPSON & CO., solicitors, 443 Little Collins-street, Melbourne. 3767

CREDITORS, next of kin and others having claims in respect of the estate of Thomas Borland McKnight, late of 16 Hunter-street, Richmond, in the State of Victoria (who died on 5th August, 1962), are requested to send particulars of their claims to Pearl Margaret McKnight, the administratrix of the estate, care of the undersigned solicitor, by the 5th February, 1963, after which date the administratrix will distribute the assets, having regard only to the claims of which she has notice.

RALPH FREADMAN, GILES & CO., 473 Bourke-street, Melbourne. 3797

CREDITORS, next of kin and others having claims in respect of the estate of Patrick La Barte Walshe, late of 69 Hitchen Hatch-lane, Sevenoaks, Kent, England, naval officer, deceased (who died on the 6th February, 1962), are to send the particulars of their claims to The Union Trustee Company of Australia Limited, of 333 Collins-street, Melbourne, by the 6th February, 1963, after which date it will distribute the assets, having regard only to the claims of which it then has notice.

RYLAH & RYLAH, solicitors, 349 Collins-street, Melbourne. 3798

PURSUANT to the *Trustee Act 1923*, notice is hereby given that all persons having claims against the estate of Ethel Jane Andrewartha (also known as Ethel Jane Pascoe), late of Braidwood-avenue, Rosebud, in the State of Victoria, widow deceased (who died on the 18th day of March, 1962, and probate of whose will was granted by the Supreme Court of the said State, on the 7th day of June, 1962, to Straun Wright-Smith, of Ninth-avenue, Rosebud, in the said State, solicitor), are hereby required to send particulars, in writing, of such claims to the said Straun Wright-Smith, at his above-mentioned address, on or before the 21st day of December, 1962, after which date the said Straun Wright-Smith will proceed to distribute the assets of the said Ethel Jane Andrewartha, deceased, which shall have come to his hands, amongst the persons entitled thereto, having regard only to the claims of which he shall then have had notice.

Dated this 23rd day of November, 1962.

S. WRIGHT-SMITH, LL.B., solicitor, Ninth-avenue Rosebud. 3782

CREDITORS, next of kin and others having claims in respect of the estate of Arthur John McLaine, late of 39 Barkley-terrace, Mitcham, in the State of Victoria, clerk, deceased (who died on the 9th August, 1962), are required to send particulars of their claims to the executor, care of the under-mentioned solicitor, by the 11th day of February, 1963, after which date the executor will distribute the assets, having regard only to the claims of which he then has notice.

K. P. REES, B.A., LL.B., solicitor, 89 Queen-street, Melbourne. 3792

In the Supreme Court of the State of Victoria.

SALE BY THE SHERIFF.

ON Tuesday, the 22nd day of January, 1963, at Twelve noon, at the Police Station, Yarra Glen (unless process be stayed or satisfied):—

All the estate and interest (if any) of J. Burgess, of Yarra Glen, farmer, as proprietor of an estate in fee-simple in the land described in certificate of title, volume 7937, folio 106, upon which is erected a weatherboard house with iron roof and farm outbuildings. The farm property which is situated in Dickson's Creek-road, Yarra Glen is approximately 2½ miles from Yarra Glen Township and is known as the Burgess Farm.

Registered mortgages No. 1060451, A.573880, B.377901 and B.377902, affect the said estate and interest.

Terms: Cash only.

DAVID J. JOHNSTON, Sheriff's Officer.

3rd December, 1962. 3783

In the Supreme Court of the State of Victoria.

SALE BY THE SHERIFF.

ON Tuesday, the 22nd day of January, 1963, at Ten o'clock a.m., at the Police Station, Heidelberg (unless process be stayed or satisfied):—

All the estate and interest (if any) of Noel Nicholas Miriklis and Joan Miriklis, both of 133 St. James-road, Rosanna, fishmonger and married woman respectively, as joint proprietors of an estate in fee-simple in the land described in certificate of title, volume 8234, folio 856, upon which is erected a brick veneer dwelling and garage known as No. 133 St. James-road, Rosanna.

Registered mortgages No. B.8424 and B.109495, affect the said estate and interest.

Terms: Cash only.

DAVID J. JOHNSTON, Sheriff's Officer.

3rd December, 1962. 3776

INSOLVENCY NOTICE

Commonwealth of Australia.—The Bankruptcy Act Part XI.—District of Victoria, No. 27 of 1962.—Notice to Creditors of Intention to Declare Dividend, re PETER JAMES MAPLEBACK and LYNETTE BLYTH BARRIE, both of 11 Bank-place, Melbourne.

A FIRST dividend is intended to be declared in the above matter. Proof of debt must be lodged by 20th December, 1962. Failure to so lodge proofs will exclude creditors from this dividend.

P. J. MAPLEBACK.
L. B. BARRIE.

5th December, 1962.

3771

IMPOUNDINGS

COLAC.—Impounded in Colac Shire Pound, Elliminyt.

1 woolly Lincoln Cross sheep, no earmarks, no visible brand

If not claimed and expenses paid, to be sold on 13th December, 1962.

G. J. DUNN,
Poundkeeper.

3744—10/6

COLERAINE.—Impounded in Coleraine Pound, by E. C. Dohle, from "Rovie", Tahara.

No. 2. 1 Romney wether, 1 year, long tail, no visible brand

If not claimed and expenses paid, to be sold on 15th December, 1962.

W. J. MILLS,
Poundkeeper.

3803—10/6

SUNBURY.—Impounded in Sunbury Pound, by Shire Ranger.

1 black horse, 11½ to 12 hands, no visible brand

If not claimed and expenses paid, to be sold on 21st December, 1962.

JOHN M. KELLY,
Shire Secretary.

3734—10/6

WAVERLEY.—Impounded in City of Waverley Pound.

1 chestnut stallion, four white socks, blaze forehead, no visible brand

If not claimed and expenses paid, to be sold on 21st December, 1962.

P. C. CONLEN,
Poundkeeper.

3804—10/6

STATE ACTS, 1959

COPIES of the following Acts of Parliament of Victoria may be obtained at the Government Printing Office, or from any bookseller, at the price set opposite to each:—

No.	Price.
	s. d.
6490. Water (Contracts)	0 6
6491. Property Law (Amendment)	0 6
6492. Agricultural Education (Amendment)	0 6
6493. Swan Hill Railway Land	0 6
6494. Stamps (Amendment)	0 6
6495. Justices (Amendment)	0 6
6496. Consolidated Revenue	0 6
6497. State Electricity Commission (Tourist Areas)	0 6
6498. Aborigines (Houses)	0 6
6499. Superannuation (Amendment)	0 6
6500. Country Roads (Amendment)	0 6
6501. Bendigo Land	0 6
6502. University (Honorary Degrees)	0 6
6503. Melbourne and Metropolitan Board of Works (Reconstitution)	0 9
6504. Land (Charges)	0 6
6505. Statute Law Revision	1 0
6506. Legal Profession Practice (Amendment)	0 6
6507. Health	0 9
6508. Fisheries (Amendment)	0 6
6509. Water (Irrigation Districts)	0 6
6510. Broadmeadows (Rating on Unimproved Values)	0 6
6511. Trustee (Amendment)	0 6
6512. Nurses	0 6

STATE ACTS, 1959—continued.

No.	Price. s. d.
6513. Hairdressers Registration (Amendment)	0 6
6514. Labour and Industry (Retail Trading Hours)	0 6
6515. Milk Board (Amendment)	0 6
6516. Stock Diseases (Amendment)	0 9
6517. Hepburn Springs Land	0 9
6518. Vermin and Noxious Weeds	1 0
6519. The Constitution Act Amendment (Parliamentary Salaries)	0 9
6520. Public Works Committee (Amendment)	0 6
6521. Land (Plantation Areas)	0 6
6522. National Art Gallery and Cultural Centre (Amendment)	0 6
6523. Portland Harbor Trust (Amendment)	0 6
6524. Revocation and Excision of Crown Reservations	1 9
6525. Tourist (Amendment)	0 6
6526. Town and Country Planning (Amendment)	0 6
6527. Vegetation and Vine Diseases (Amendment)	0 6
6528. Medical	0 9
6529. Bread Industry	1 0
6530. Cemeteries	0 9
6531. Hire-Purchase	2 3
6532. Motor Car (Amendment)	0 9
6533. Motor Car (Hours of Driving)	0 6
6534. Land Settlement	1 9
6535. Local Government (Amendment)	1 6
6536. Melbourne and Metropolitan Board of Works (Amendment)	1 3
6537. Consolidated Revenue	0 6
6538. War Veterans' Homes Trust	1 3
6539. Frustrated Contracts	0 6
6540. Evidence (Amendment)	0 6
6541. Amendments Incorporation (Extension)	0 6
6542. Melbourne and Richmond Lands	0 9
6543. Local Government (Councillors' Declarations)	0 6
6544. Transfer of Land (Amendment)	0 6
6545. State Savings Bank (Amendment)	0 6
6546. Country Roads (Offices and Buildings)	0 6
6548. Marriage (Fees)	0 6
6547. Statute Law Revision	0 6
6549. State Electricity Commission (Hazelwood Power Station)	0 6
6550. Fences (Amendment)	0 6
6551. Coroners (Amendment)	0 6
6552. Stamps	0 6
6553. Motor Car (Insurance Surcharge)	0 6
6554. Entertainments Tax (Reduction)	0 6
6555. Melbourne and Metropolitan Tramways (Amendment)	0 9
6556. Local Government (Municipalities Assistance Fund)	0 6
6557. Police Offences (Penalties)	0 6
6558. Consolidated Revenue	0 6
6559. Road Traffic (Infringements)	0 9
6560. Superannuation	0 6
6561. Crimes (Penalties)	0 6
6562. Alphonston to East Preston Railway Construction (Housing)	0 6
6563. Motor Car	1 0
6564. Registration of Births, Deaths and Marriages	2 3
6565. Coal Mines (Pensions)	0 6
6566. Water Supply Loan Application	1 3
6567. Game (Amendment)	0 6
6568. Metropolitan Fire Brigades (Borrowing Powers)	0 6
6569. Health (Amendment)	0 6
6570. Police Regulation (Delegation of Powers)	0 6
6571. Imprisonment of Fraudulent Debtors (Depositions)	0 6
6572. Crimes (Sentences and Parole)	0 6
6573. Gas and Fuel Corporation (Colonial Gas Association Undertakings)	1 3
6574. Racing (Meetings)	0 6
6575. Landlord and Tenant (Amendment)	0 6
6576. Distribution of Population (Joint Committee)	0 6
6577. Lifts and Cranes	1 0
6578. Cemeteries (Investment of Funds)	0 6
6579. Public Service (Amendment)	0 6
6580. Trustee (Mortgages)	0 6
6581. Justices (Amendment)	0 6
6582. Water (Irrigation)	1 9
6583. Country Fire Authority (Amendment)	0 6
6584. Milk Board (Milk Shops)	0 6
6585. Forests (Pulpwood Agreement)	1 3
6586. Police Offences (Betting)	0 6
6587. Revenue Deficit Funding	0 6
6588. Geelong Trades Hall Council (Trustees)	0 6
6589. Melbourne Harbor Trust (Commissioners)	0 6
6590. Railway Loan Application	1 3
6591. State Forests Loan Application	0 6
6592. Land Tax (Rates)	0 6

No. 123—10344/62.—5

STATE ACTS, 1959—continued.

No.	Price. s. d.
6593. Teaching Service (Amendment)	0 6
6594. Land (Special Grants)	0 9
6595. Labour and Industry (Motor Car Shops)	0 6
6596. Home Finance (Financial)	0 6
6597. Dromana Land (Arthur's Seat Public Park)	0 6
6598. Money Lenders (Amendment)	0 6
6599. Landlord and Tenant (Fair Rents)	0 6
6600. Labour and Industry (Amendment)	0 6
6601. Local Government	0 9
6602. Public Works Loan Application	0 6
6603. Soldier Settlement (Amendment)	0 6
6604. Water (Land Reclamation)	0 6
6605. Mental Health	4 3
6606. Appropriation of Revenue	7 0

Table of Acts and Enactments passed date of operation, &c. .. 0 6

A. C. BROOKS,
Government Printer.

STATE ACTS, 1960

COPIES of the following Acts of Parliament of Victoria may be obtained at the Government Printing Office, or from any bookseller, at the price set opposite to each:—

No.	Price. s. d.
6607. Anzac Day	1 0
6608. Agricultural Lime (Amendment)	0 6
6609. Motor Car (Commencement)	0 6
6610. Fisheries (Change of Title)	0 6
6611. Stamps (Amendment)	0 6
6612. Land (Public Authorities)	0 6
6613. Coal Canal Bridge	0 6
6614. Metropolitan Fire Brigades (Borrowing Powers)	0 6
6615. Wodonga Lands Exchange	0 6
6616. Licensing (Fees)	0 6
6617. Home Finance (Loans to Minors)	0 6
6618. Co-operative Housing Societies (Amendment)	0 6
6619. Racing (Totalizators Extension)	1 0
6620. Companies	0 6
6621. Judges Salaries and Allowances	0 6
6622. Coal Mines (Pensions Contributions)	0 6
6623. Landlord and Tenant (Further Amendment)	0 6
6624. Public Officers Salaries and Allowances	0 9
6625. Legal Profession Practice (Amendment)	0 6
6626. Church of England in Australia Constitution	1 9
6627. Companies (Fees)	0 6
6628. Motor Car (Amendment)	1 0
6629. Geelong Waterworks and Sewerage (Amendment)	0 6
6630. Latrobe Valley (Financial)	0 6
6631. Labour and Industry (Amendment)	0 6
6632. Acts Interpretation	0 6
6633. Children's Court (Enforcement of Awards)	0 6
6634. Supreme Court (Proceedings before Master)	0 6
6635. Melbourne and Metropolitan Board of Works (Borrowing Powers)	0 6
6636. Electoral Provinces	0 9
6637. Town and Country Planning (Amendment)	0 6
6638. Racing (Dog Races)	0 6
6639. Industrial Safety Advisory Council	0 6
6640. Administration and Probate (Offices)	0 6
6641. Justices (Bail)	0 6
6642. National Parks (Amendment)	0 9
6643. Medical (Amendment)	0 6
6644. Melbourne Harbor Trust Lands	1 0
6645. Weights and Measures (Penalties)	0 6
6646. Transfer of Land (Stratum Estates)	0 6
6647. Local Government (Preston Streets Agreement)	0 9
6648. John Storey Memorial Fund	0 6
6649. Police Offences (Amendment)	0 6
6650. Motor Car (Third-Party Insurance)	0 6
6651. Social Welfare	2 9
6652. City of Melbourne Underground Railway Construction	1 0
6653. Valuation of Land	1 3
6654. Milk Board (Amendment)	0 6
6655. Victoria Racing Club (Amendment)	0 6
6656. Consolidated Revenue	0 6
6657. Consolidated Revenue	0 6
6658. Motor Car (Driving)	0 6
6659. Licensing (Amendment)	1 0
6660. Consolidated Revenue	0 6
6661. Consolidated Revenue	0 6
6662. Friendly Societies (Dental Clinics)	0 6

STATE ACTS, 1960—continued.

No.	Price. s. d.
6663. Cancer (Amendment)	0 6
6664. Dried Fruits (Amendment)	0 6
6665. Barwon Heads Lands Exchange	0 6
6666. Revocation of Crown Reservations	0 6
6667. The Constitution Act Amendment (Expenses)	0 6
6668. Supreme Court (Orders)	0 6
6669. Gippsland Railway Deviation	0 9
6670. Hamilton Stockyards Railway Construction	0 6
6671. Nurses (Amendment)	0 6
6672. Ministry of Transport (Railway Officers)	0 6
6673. Fruit and Vegetables (Road Barriers)	0 6
6674. Transport Regulation (Qualifications of Chair- man)	0 6
6675. Motor Car (Insurance Surcharge Continuance)	0 6
6676. Geelong Harbor Trust (Freezing Works Agreement)	0 9
6677. Western Metropolitan Market (Amendment)	0 6
6678. Racing (Trotting Races)	0 6
6679. Wattle Park Land	0 6
6680. Surplus Revenue	0 6
6681. Milk and Dairy Supervision (Research Con- tributions)	0 6
6682. Tourist (Amendment)	0 6
6683. Fisheries (Crayfish)	0 6
6684. Audit (Amendment)	0 6
6685. Sale of Allotments of Land (Amendment)	0 6
6686. Cattle Compensation (Amendment)	0 6
6687. Co-operative Housing Societies (Guarantees)	0 6
6688. State Library National Gallery National Museum and Institute of Applied Science	1 3
6689. Medical (Blood Transfusion)	0 6
6690. The Constitution Act Amendment (Treating)	0 6
6691. State Forests Loan Application	0 6
6692. Local Authorities Superannuation (Amend- ment)	0 9
6693. Local Government (Disqualification)	1 0
6694. Superannuation (Additions to Pensions)	0 6
6695. Police Regulation (Pensions)	0 6
6696. Trustee Companies (Amalgamation)	0 6
6697. Geelong and Colac Railway (Deviation)	0 6
6698. University Colleges Lands	0 6
6699. Local Government (Private Street)	0 6
6700. Northcote School	0 6
6701. Public Works Loan Application	0 9
6702. Tower Hill and Malmesbury Lands	0 6
6703. Coal Mines (Pensions)	0 6
6704. Vermin and Noxious Weeds (Financial)	0 6
6705. Navigable Waters (Oil Pollution)	1 0
6706. Business Names (Public Borrowings)	0 6
6707. Health (Tuberculosis Arrangement)	0 6
6708. Water Supply Loan Application	1 3
6709. Railway Loan Application	1 0
6710. Land Tax (Relief)	0 6
6711. Land Tax (Rates)	0 6
6712. Monash University (Amendment)	0 6
6713. National Fitness Council of Victoria	1 0
6714. Local Government (Keilor, Waverley and Springvale)	0 6
6715. Explosives	2 3
6716. Statute Law Revision	0 9
6717. Motor Car (Abolition of Owners' Certificates)	0 6
6718. Road Traffic (Amendment)	0 6
6719. Milk Board (Powers)	0 6
6720. Marketing of Primary Products (Members)	0 6
6721. Melbourne and Geelong Mortgages	0 9
6722. Building Societies (Amendment)	0 9
6723. Local Government (Scaffolding Inspection)	0 9
6724. State Electricity Commission (Borrowing)	0 6
6725. Labour and Industry (Butchers' Shops)	0 6
6726. Country Fire Authority (Sawmill Burners)	0 6
6727. Sewerage Districts (Amendment)	1 0
6728. Water (Amendment)	1 3
6729. Housing (Powers)	0 6
6730. Entertainments Tax (Amendment)	0 6
6731. Crimes (Kidnapping)	0 6
6732. Health (Amendment)	0 6
6733. Game (Licences)	0 6
6734. Estate Agents (Amendment)	0 6
6735. Appropriation of Revenue	8 6

A. C. BROOKS,
Government Printer.

STATE ACTS, 1961

COPIES of the following Acts of Parliament of Victoria may be obtained at the Government Printing Office, or from any bookseller, at the price set opposite to each:—

No.	Price. s. d.
6736. Public Works Committee (Special Exemption)	0 6
6737. Railways (Permanent Service)	0 6

STATE ACTS, 1961.—continued.

No.	Price. s. d.
6738. Superannuation (Railway Service)	0 6
6739. Stamps (Amendment)	0 6
6740. Employers and Employés (Attachment of Wages)	0 6
6741. St. Kilda (Goldsmith and Shelley Streets) Land	0 6
6742. Municipal Association (Amendment)	0 6
6743. Wormbete Land	0 6
6744. Grain Elevators (Borrowing)	0 6
6745. Housing (Amendment)	0 6
6746. Land (North-West Mallee Settlement Areas)	0 9
6747. Ripon Peace Memorial Hospital Trust	0 6
6748. Road Traffic (Parking on Railway and Municipal Property)	0 6
6749. Co-operation (Amendment)	0 6
6750. Heidelberg and Toolamba Lands Exchange	0 6
6751. Town and Country Planning (Amendment)	0 6
6752. Janet Clarke Hall	0 6
6753. Transport Regulation (Compensation)	0 6
6754. Bread Industry (Legal Proceedings)	0 6
6755. Milk Pasteurization (Licences)	0 6
6756. Health (Proprietary Medicines)	0 6
6757. Police Offences (False Reports to Police)	0 6
6758. Evidence (Children)	0 6
6759. Statute Law Revision	0 6
6760. Transport Regulation (Term of Office)	0 6
6761. Prostitution	0 6
6762. Motor Car (Amendment)	1 0
6763. Game (Amendment)	0 6
6764. The Constitution Act Amendment (Electoral)	0 9
6765. Building Societies (Amendment)	1 3
6766. Juries (Amendment)	0 6
6767. Gas and Fuel Corporation (Borrowing)	0 6
6768. Clean Air (Sub-committees)	0 6
6769. Housing (Home Builders' Account)	0 6
6770. Public Offences (Pinball Machines)	0 6
6771. Fisheries (Commercial Council)	0 6
6772. Consolidated Revenue	0 6
6773. Consolidated Revenue	0 6
6774. Consolidated Revenue	0 6
6775. Game (Black Swans)	0 6
6776. Distribution of Population (Joint Committee)	0 9
6777. Public Works Interim Loan Application	0 6
6778. Legal Profession Practice (Amendment)	0 6
6779. Home Finance (Amendment)	0 6
6780. Cancer (Amendment)	0 6
6781. Tourist (Amendment)	0 6
6782. Water (Ballarat Water Commissioners)	0 6
6783. Commercial Goods Vehicles (Tow Trucks)	0 6
6784. Consolidated Revenue	0 6
6785. Local Government (Municipal Assistance Fund)	0 6
6786. Agricultural Colleges (Leases)	0 6
6787. United Lutheran Church Incorporation	1 3
6788. West Melbourne Market Land (Amendment)	0 6
6789. Portland Harbor Trust (Quarrying)	0 6
6790. Racing (Bookmakers' Course Agents)	0 9
6791. Stamps (Further Amendment)	1 0
6792. North Geelong to Fyansford Railway Deviation	0 6
6793. Apprenticeship (Amendment)	0 6
6794. Land (Unused Roads and Water Frontages)	0 9
6795. Motor Car (Insurance Surcharge)	0 6
6796. Forests (Wood Pulp Agreement)	2 0
6797. Dandenong Lands	0 9
6798. Local Authorities Superannuation (Amend- ment)	0 6
6799. R.S.L. Welfare Trust Fund	0 9
6800. The Zinc Corporation Limited	0 9
6801. Mines (Explosives)	0 6
6802. University (Officers)	0 6
6803. State Accident Insurance Office	0 6
6804. Melbourne and Metropolitan Board of Works (Yarra River)	0 6
6805. Legal Aid	0 9
6806. Crimes (Breath Test Evidence)	0 6
6807. Consolidated Revenue	0 6
6808. Civil Aviation (Carriers' Liability)	0 6
6809. Sheep Owners Protection	1 0
6810. Entertainments Tax (Amendment)	0 6
6811. Exhibition (Borrowing Powers)	0 6
6812. Children's Welfare (Appeals)	0 6
6813. Pawnbrokers (Amendment)	0 6
6814. Property Law (Loans to Minors)	0 6
6815. Disposal of Uncollected Goods	1 0
6816. Milk and Dairy Supervision (Amendment)	0 6
6817. State Forests Loan Application	0 6
6818. Health (Dangerous Substances)	0 6
6819. Money Lenders (Amendment)	0 6
6820. Water Supply Loan Application	1 0
6821. Co-operative Housing Societies (Amendment)	0 6
6822. Legal Profession Practice (Further Amend- ment)	0 6

STATE ACTS, 1961.—*continued.*

No.	Price. s. d.
6823. Labour and Industry (Women's Hairdressing)	0 6
6824. Co-operation (Amendment)	0 6
6825. Valuation of Land (Amendment)	1 0
6826. Public Works Loan Application	0 6
6827. Land Tax (Exemptions and Rates)	0 9
6828. Landlord and Tenant (Amendment)	0 9
6829. Mines (Aluminium Agreement)	1 3
6830. Railway Loan Application	1 0
6831. Railways (Funds)	0 6
6832. Motor Boating	1 3
6833. Police Regulation (Amendment)	0 6
6834. Housing (Commonwealth and State Agreement)	0 9
6835. Education (Amendment)	0 6
6836. Racing (Off-course Doubles Totalizators)	1 0
6837. Medical (Amendment)	0 6
6838. Water and Sewerage Authorities (Proceedings and Finances)	1 3
6839. Companies	21 0
6840. The Constitution Act Amendment	0 6
6841. Local Government (Streets and Abattoirs)	0 6
6842. Crown Leases	0 6
6843. Church of England (Greensborough Land)	0 6
6844. Juries (Fees)	0 6
6845. Limitation of Actions (Recovery of Imposts)	0 6
6846. Rural Finance and Settlement Commission	1 3
6847. Marine (Amendment)	1 6
6848. Dog	0 9
6849. Town and Country Planning	3 3
6850. Appropriation of Revenue, 1960-61	8 9

A. C. BROOKS,
Government Printer.

STATE ACTS, 1962

COPIES of the following Acts of Parliament of Victoria may be obtained at the Government Printing Office, or from any bookseller, at the price set opposite to each:—

No.	Price. s. d.
6851. Racing (Anzac Day)	0 6
6852. Railways (Thomson River Bridge)	0 6
6853. Business Names	1 9
6854. Melbourne Cricket Ground	0 6
6855. Evidence (Amendment)	0 6
6856. Railways (Industrial Awards)	0 6
6857. Children's Welfare (Assistance)	0 6
6858. National Parks	0 6
6859. Consolidated Revenue	0 6
6860. Land (Industrial Grants)	0 6
6861. Revocation and Excision of Crown Reservations	1 0
6862. Standard Insurance Company Limited	0 6
6863. The Constitution Act Amendment (Statute Law Revision Committee)	0 6
6864. Dog (Registration Discs)	0 6
6865. Game (Black Swans) Amendment	0 6
6866. Administration and Probate (Amendment)	0 6
6867. Statute Law Revision	0 9
6868. Tottenham to Brooklyn Railway Construction	0 6
6869. Kerang (Alexandra Park) Land	0 6
6870. Forests (Amendment)	0 6
6871. Melbourne Harbor Trust Lands	1 6
6872. Dried Fruits (Expenses and Finances)	0 6
6873. Housing (Home Builders' Account)	0 6
6874. Supreme Court (Interest on Judgments)	0 6
6875. The Constitution Act Amendment (Postal Voting)	0 6
6876. Melbourne and Metropolitan Board of Works (Government Guarantee)	0 6
6877. Stock (Artificial Breeding)	0 9
6878. Tattooing	0 6
6879. Unclaimed Moneys	1 0
6880. Cancer (Facilities)	0 6
6881. Road Traffic (Traffic Control Items)	0 6
6882. Consolidated Revenue	0 6
6883. Health (Sampling of Foods)	0 6
6884. Crimes (Detention)	0 6
6885. Fisheries (Noxious Fish)	0 9
6886. Subordinate Legislation	1 3
6887. Country Fire Authority (Amendment)	0 6
6888. Local Government (Amendment)	1 3
6889. Poisons	3 3
6890. Probate Duty	3 6
Table of Acts and Enactments passed, date of operation, &c.	0 3

A. C. BROOKS,
Government Printer.

ACTS REPRINTED IN ACCORDANCE WITH THE AMENDMENTS INCORPORATION ACT 1958 (No. 6422).

No.	Price. s. d.
6191. Administration and Probate Act	4 9
6219. Children's Welfare Act	2 6
6225. Co-operation Act	4 0
6246. Evidence Act	3 6
6249. Fences Act	1 3
6251. Firearms Act	2 3
6274. Hospitals and Charities Act	3 6
6283. Labour and Industry Act	7 3
6285. Landlord and Tenant Act	4 6
6293. Licensing Act	9 3
6299. Local Government Act	25 0
6325. Motor Car Act	6 6
6328. Nurses Act	2 0
6330. Partnership Act	1 3
6363. Second-hand Dealers Act	1 3
6367. Settled Land Act	4 0
6375. Stamps Act	6 0
6399. Transfer of Land Act	5 0
6401. Trustee Act	4 0
6419. Workers Compensation Act	4 9
6455. Companies Act (2nd reprint)	15 0

A. C. BROOKS,
Government Printer.

Subordinate Legislation Act 1962.

NOTICE OF MAKING OF STATUTORY RULES.

IN pursuance of the provisions of the *Subordinate Legislation Act 1962* and the Regulations made thereunder, notice is given of the making of the following statutory rules:—

No.	Price. s. d.
41/1962. Stock Diseases (Extension of Tuberculosis Eradication Area) Regulations 1962	0 3
42/1962. Estates of voluntary patients in an institution—Management by Public Trustee	0 3

Copies of these statutory rules may be purchased at the Sale of Publications Office, Government Printing Office, Macarthur-street, Melbourne.

A. C. BROOKS,
Government Printer.

PUBLICATION OF OFFICIAL MATTER.

ATTENTION is invited to the following procedure in relation to the publication of official matter in the *Government Gazette*:—

1. Matter submitted to the Executive Council.

Matters submitted to the Executive Council which requires gazettal will normally be published in the issue of the following week.

Where urgent gazettal is required, special arrangements should be made with the *Gazette* Officer.

Publication will be facilitated by the submission of carbon copies for the use of the *Gazette* Officer.

2. Other matter.

(a) All other matter duly certified by a responsible officer for publication should be lodged with the *Gazette* Officer not later than half-past Ten a.m. on Tuesday.

(b) Lengthy or involved notices should be forwarded several days before publication.

(c) Proofs, which will be supplied only when specifically requested or, at the direction of the *Gazette* Officer, should be returned promptly to avoid delay in publication.

(d) No additions or amendments to matter for publication will be accepted by telephone.

THE "VICTORIA GOVERNMENT GAZETTE".

SUBSCRIPTIONS.—The subscription, including postage, is £2 15s. per annum, £1 7s. 6d. half-yearly, or 13s. 9d. per quarter, payable in advance.

Subscriptions are required to commence and terminate with a month.

A lesser period than three months cannot be subscribed for.

Subscribers do not receive the Acts of Parliament with the GAZETTE.

ADVERTISEMENTS are charged at the rate of 1s. 6d. per line single column, and 3s. per line double column.

The title (£5 Reward, Dissolution of Partnerships, &c.) forms one or more lines as a heading.

On an average, ten words make a line.

Every signature must likewise be counted as a line.

The final words of a paragraph, though only portion of a line, must be counted as one line.

SIGNATURES (in particular) and proper names must be written very plainly in the text; ONE SIDE ONLY of each slip of paper should be WRITTEN UPON.

ALL COMMUNICATIONS should be addressed to "The Government Printer, Melbourne".

ALL DOCUMENTS illegibly written will be returned unpublished, and where brands occur unprovided for by the ordinary letters of the alphabet, a worded explanatory description must be furnished.

THE VICTORIA GOVERNMENT GAZETTE is published on WEDNESDAY EVENING in each week, and Notices for insertion will be received by the Government Printer at or before ONE p.m. at ordinary rates, and late advertisements between ONE p.m. and FOUR p.m. at double rates on the day preceding the day of publication.

Single copies of the VICTORIA GOVERNMENT GAZETTE are One shilling, posted One shilling and five pence.

No GAZETTES prior to January, 1950, in stock.

***ALL PAYMENTS ARE REQUIRED IN ADVANCE.—Remittances should be made by postal note, money order, or draft in favour of the Government Printer. Advertisements unaccompanied by a remittance sufficient to cover the cost of insertion will be returned unpublished.

AGENTS FOR THE "VICTORIA GOVERNMENT GAZETTE".

THE following have been appointed agents to receive Advertisements and Subscriptions for the Victoria Government Gazette:—

ANGUS & ROBERTSON LTD., 66-68 Elizabeth-street, Melbourne.

ARMSTRONG BROS. PTY. LTD., Mollison-street, Kyneton.

ARMSTRONG'S AGENCY, 205 Queen-street, Melbourne.

ARNALL & JACKSON, 390 Barkly-street, Brunswick, N.10.

BAIRNSDALE AUTHORIZED NEWSAGENCY, 132 Main-street, Bairnsdale.

COOKE, F. R. & E. M., & SONS, 69 Bridge-street, Benalla.

DAVIS, WM. (MILDURA) PTY. LTD., 126 Eighth-street, Mildura.

DIXON'S NEWSAGENCY, 89 Firebrace-street, Horsham.

EDGAR'S NEWSAGENCY PTY. LTD., 293 Hargreaves-street, Bendigo.

FRANKS, H., & CO., 184 Ryrie-street, Geelong.

GORDON & GOTCH AUSTRALASIA LTD., 511 Little Collins-street, Melbourne.

GULLAN'S NEWSAGENCY, 88 Bridge-street, Ballarat.

HALES, D. & N., Henty-street, Casterton.

HAMPTON, A. C., 243 Mitchell-street, Bendigo.

HARSTON, PARTRIDGE & CO. PTY. LTD., 455 Little Collins-street, Melbourne.

THE MERCANTILE EXCHANGE, 90 Queen-street, Melbourne.

McGILL'S AUTHORIZED NEWSAGENCY, 183-5 Elizabeth-street, Melbourne.

PETTY, R. H. & W. M., 83 Murphy-street, Wangaratta.

PURDIE, J., & CO., 138 Moorabool-street, Geelong.

SALE AUTHORIZED NEWSAGENCY, 142 Raymond-street, Sale.

SKINNER'S AUTHORIZED NEWSAGENCY, 49-51 Franklin-street, Traralgon.

SMITH & DUNNON, 112-114 Gray-street, Hamilton.

TUFF'S SHEPPARTON NEWSAGENCY, 246 Wyndham-street, Shepparton.

VERNON, C. F. & H. J., 162 Bridge-road, Richmond.

VIEW POINT AUTHORIZED NEWSAGENCY, 4 View Point, Bendigo.

A copy of the Gazette filed at each place for public reference.

CONTENTS

	PAGE
Acts of Parliament on sale at the Government Printing Office	3998
Appointments	3962
Auction Sales Act	3946
Cemetery—Scale of Fees	3940
Christmas and New Year Holidays	3939
Companies Act 1958—Notices	3946
Contracts	3947
Country Roads Board	3954
Courts	3956
Estates of Deceased Persons	3955
Government Notices	3939
Impoundings	3998
Insolvency Notice	3998
Lands	3977
Melbourne and Metropolitan Board of Works—Notice	3956
Mining	3946
Notice of Making of Statutory Rules	4001
Orders in Council—	
Acts—Land; Hospitals and Charities; Housing; Local Government; Country Roads; Landlord and Tenant; State Electricity Commission; Electric Light and Power; Sewerage Districts; Water; Motor Car.	3963 et seq
Private Advertisements	3987
Proclamations	3935
Publication of the Victoria Government Gazette	3939
Public Holiday—Royal Visit	3939
Public Holidays	3938
Public Notice	3946
Public Service Notices	3982
Tenders	3985
Transport Regulation Board—Public Hearings	3941
Waterworks Trusts	3957