



# VICTORIA GOVERNMENT GAZETTE

Published by Authority

[Registered at the General Post Office, Melbourne, for transmission by post as a newspaper.]

No. 45]

WEDNESDAY, MAY 2

[1962

*Land Act 1958.*

UNALIENATED CROWN LAND AVAILABLE FOR SETTLEMENT UNDER IMPROVEMENT PURCHASE LEASES.

## PROCLAMATION

By His Excellency the Governor of the State of Victoria and its Dependencies in the Commonwealth of Australia, &c., &c., &c.  
IN pursuance of the provisions of section 153 of the *Land Act 1958*, I, the Governor of the State of Victoria, in the Commonwealth of Australia, by and with the advice of the Executive Council of the said State, do by this Proclamation declare the unalienated Crown lands mentioned in the subjoined Schedule, to be available for settlement under improvement purchase leases.

## SCHEDULE.

County.	Parish.	Allotment.	Section.	Area.	Land Valuation.
				A. R. P.	
Buln Buln .. ..	Neerim .. ..	5	B	59 1 21	£7 per acre

Given under my Hand and the Seal of the State of Victoria aforesaid, at Melbourne, this eleventh day of April, in the year of our Lord One thousand nine hundred and sixty-two, and in the eleventh year of the reign of Her Majesty Queen Elizabeth II.

DALLAS BROOKS.

(L.S.)

By His Excellency's Command,

KEITH TURNBULL,  
Commissioner of Crown Lands and Survey.

GOD SAVE THE QUEEN!

## AMENDING PROCLAMATION DECLARING A PROCLAIMED AREA.

### PROCLAMATION

By His Excellency the Governor of the State of Victoria and its Dependencies in the Commonwealth of Australia, &c., &c., &c.

WHEREAS by the *Vegetation and Vine Diseases Act 1958* (No. 6407), it is amongst other things enacted that the Governor in Council may amend any Proclamation made in accordance with the provisions of section 25 of the said Act: Now therefore, I, the Governor in the State of Victoria, by and with the advice of the Executive Council thereof, do by this my Proclamation amend the Proclamation made on the 16th April, 1962, relating to

the Parishes of Merbein and Mildura in the County of Karkaroc by deleting paragraph one and inserting in its stead the following:—

"1. Declare that part of Victoria—

In the Parishes of Mildura and Merbein in the County of Karkaroc, commencing at the junction of the River Murray and the outflow from Lake Hawthorn and proceeding southerly along the outflow to Lake-street; thence south-westerly along Lake-street to Robertson-street; thence southerly along Robertson-street to Regina-avenue; thence south-westerly along Regina-avenue to the Calder Highway; thence north-westerly along the Calder Highway to McEdward-street; thence south-westerly, westerly and north-westerly along McEdward-street to the easternmost point of Crown

allotment 68, section A, in the Parish of Mildura; thence by the shortest distance to the State Rivers and Water Supply Commission irrigation channel known as the South-eastern Channel; thence generally north-westerly along that channel to its junction with the channel known as the Main Channel; thence generally north-easterly along that channel to its junction with the channel known as the Northern Channel; thence northerly along that channel to a point opposite Cemetery-road; thence northerly across the Calder Highway and north-easterly along Cemetery-road to Racecourse-road; thence easterly by a straight line to the River Murray; thence generally south-easterly along the River Murray to the commencing point—

to be a proclaimed area."

Given under my Hand and the Seal of the State of Victoria aforesaid, at Melbourne, this second day of May, in the year of our Lord One thousand nine hundred and sixty-two, and in the eleventh year of the reign of Her Majesty Queen Elizabeth II.

(L.S.)

DALLAS BROOKS.

By His Excellency's Command,

G. L. CHANDLER,  
Minister of Agriculture.

GOD SAVE THE QUEEN!

#### NOTICE.

**CREDITORS**, next of kin and others having claims against the estate of any of the under-mentioned deceased persons, are required to send particulars of their claims to the Public Trustee, 7th Floor, 601 Little Collins-street, Melbourne, the personal representative, on or before the 28th June, 1962, after which date the Public Trustee may convey or distribute the assets, having regard only to the claims of which the Public Trustee then has notice:—

BELL, FRANCIS JAMES, commonly known as Frank James Bell, formerly of 8 Manning-street, South Brisbane, Queensland, and 33 Park-street, East Brunswick, late of 24 Spring-street, Coburg, military pensioner, died 17th February, 1962.

CAMERON, THOMAS REGINALD, late of Belle Vue-parade Southport, Queensland, carpenter, died 6th September, 1960.

COX, ALINE MARIE FRANCOIS E., formerly of 36 Nicholson-street, Fitzroy, late of Flat 3, 48 McComas-street, Reservoir, widow, died 11th February, 1962.

CULMSEE, EYVIND, late of Flat 2, 19 Hollsmoor-road, Burwood, fitter, died 7th December, 1961.

EVANS, ANNIE MARTHA ADELAIDE LOUISA, late of 20 David-street, Boulder, Western Australia, home duties, died 4th August, 1961.

FAVIER, BERNARD JOHN, late of 108 Broadway, Reservoir, carpenter, died 2nd January, 1962.

GEACH, HENRY STARR, late of 13 Vlupna-road, Carnegie, retired builder, died 2nd February, 1962.

GORRIE, CAMILLE, late of 597 Brunswick-street, North Fitzroy, retired music teacher, died 22nd January, 1962.

HANNAH, DORIS VIVIENNE BREMNER, formerly of 260 Wattletree-road, Malvern, but late of 522 Burke-road, Camberwell, spinster, died 3rd March, 1962.

HAZLEDINE, HERBERT JAMES, late of 27 Tinning-street, Brunswick, retired carpenter, died 11th February, 1962.

LE JEUNE, FREDERICK RALPH, also known as Ralph Le Jeune, late of 18 Blyth-street, Brunswick, lithographer, died 7th October, 1961.

LESCHEN, DAISY BERNICE, also known as Daisy Beatrice Leschen, late of 53 Merton-street (in the will called 53 Myrtle-street), Albert Park, widow, died 15th January, 1962.

LUCARDIE, WILLIAM JOHN, late of Mittyack, farmer, died 23rd March, 1961.

MANSFIELD, STANLEY ROY, formerly of 8 Hardwicke-street, Balwyn, late of 26 Grant-street, Hampton, truck driver, died 7th July, 1961.

MILLS, ARTHUR THOMAS, late of 54 Marks-street, Coburg, retired civil servant, died 15th December, 1961.

MULLINS, CHARLES NICHOLS, late of 2 Homer-street, Moonee Ponds, carpenter, died 6th January, 1962.

MCFAZDEAN, VICTORIA LINTON, formerly of 36 Milton-street, Elwood, late of 54 Northcote-avenue, Caulfield, spinster, died 1st December, 1961.

MCGLASHAN, JOHN, late of Wellington, New Zealand, pensioner, died 16th May, 1956.

MCKINNON, JOHN, late of 48 Waverley-parade, Pascoe Vale South, retired public servant, died 1st February, 1962.

OLDHAM, JOHN, late of 240 Albert-street, Brunswick, pensioner, died 29th July, 1961.

ONYONS, GERALD PARKER, late of 5 Oxford-street, Malvern, retired public servant, died 3rd February, 1962.

PICK, EDWIN WILSON, late of 39 Beaver-street, St. Albans, assistant foreman, died 2nd December, 1961.

ROWE, THOMAS GREGORY, late of 64 Ardrie-road, East Malvern, retired civil servant, died 14th January, 1962.

STANKOVIC, TOMISLAV, also known as Tonioslao Stankovic, late of 74 Hotham-street, East Melbourne, carpenter, died 9th January, 1962.

A. D. DUNCAN,

Public Trustee.

Melbourne, 18th April, 1962.

#### PUBLIC TRUSTEE ACT 1958 (No. 6350).—SECTION 17.

I HEREBY give notice that on the 11th April, 1962, the Public Trustee filed elections to administer the following deceased persons' estates, in accordance with section 17 of the *Public Trustee Act 1958*:—

COX, ALINE MARIE F., formerly of 36 Nicholson-street, Fitzroy, late of Flat 3, 48 McComas-street, Reservoir, widow, died 11th February, 1962.

CULMSEE, EYVIND, late of Flat 2, 19 Hollsmoor-road, Burwood, fitter, died 7th December, 1961.

EVANS, ANNIE MARTHA ADELAIDE LOUISA, late of 20 David-street, Boulder, Western Australia, home duties, died 4th August, 1961.

FAVIER, BERNARD JOHN, late of 108 Broadway, Reservoir, carpenter, died 2nd January, 1962.

HANNAH, DORIS VIVIENNE BREMNER, formerly of 260 Wattletree-road, Malvern, but late of 522 Burke-road, Camberwell, spinster, died 3rd March, 1962.

HAZLEDINE, HERBERT JAMES, late of 27 Tinning-street, Brunswick, retired carpenter, died 11th February, 1962.

LE JEUNE, FREDERICK RALPH, also known as Ralph Le Jeune, late of 18 Blyth-street, Brunswick, lithographer, died 7th October, 1961.

MANSFIELD, STANLEY ROY, formerly of 8 Hardwicke-street, Balwyn, late of 26 Grant-street, Hampton, truck driver, died 7th July, 1961.

MCFAZDEAN, VICTORIA LINTON, formerly of 36 Milton-street, Elwood, late of 54 Northcote-avenue, Caulfield, spinster, died 1st December, 1961.

MCGLASHAN, JOHN, late of Wellington, New Zealand, pensioner, died 16th May, 1956.

OLDHAM, JOHN, late of 240 Albert-street, Brunswick, pensioner, died 29th July, 1961.

STANKOVIC, TOMISLAV, also known as Tonioslao Stankovic, late of 74 Hotham-street, East Melbourne, carpenter, died 9th January, 1962.

I HEREBY give notice that on the 13th April, 1962, the Public Trustee filed an election to administer the following deceased person's estate, in accordance with section 17 of the *Public Trustee Act 1958*:—

CAMERON, THOMAS REGINALD, late of Belle Vue-parade, Southport, Queensland, carpenter, died 6th September, 1960.

A. D. DUNCAN,

Public Trustee.

601 Little Collins-street, Melbourne, 18th April, 1962.

#### Housing Act 1958.

#### NOTICE OF RESOLUTION UNDER SECTION 99 (4) OF ACT No. 6275.

NOTICE is hereby given that Housing Commission on the sixteenth day of April, 1962, resolved as follows:—

"Whereas Housing Commission in respect of the lands described in the Schedule hereto has given notice to the parties interested under section 9 of the *Lands Compensation Act 1958*, as incorporated with the *Housing Act 1958*, Housing Commission hereby resolves that the lands described in the Schedule hereto are finally appropriated for the purposes of the *Housing Act 1958*."

#### SCHEDULE.

*First*.—All those pieces of land situate within the municipality of the Shire of Morwell and being the land comprised in certificates of title, volume 4572, folio 280, volume 5200, folio 857, and volume 5713, folio 539.

*Secondly*.—All that piece of land situate within the municipality of the City of Warrnambool and being the land described in a deed of conveyance memorialized in the office of the Registrar-General, and therein numbered 312 of Book 567.

G. G. BOLWELL,  
Secretary.

Transport Regulation Acts.  
TRANSPORT REGULATION BOARD.

## NOTICES OF PUBLIC HEARINGS.

NOTICE is hereby given that the applications made by the persons named below for licences to operate the commercial goods vehicles, on the route or routes or in the manner set out opposite their names, will be held at a time and place to be communicated to the persons concerned:—

*Name and Address; Nature of Application.*

- AUSTRALIAN MOTOR INDUSTRIES LTD., 559-73 Elizabeth-street, Melbourne; 1 commercial goods vehicle (10 cwt.) to operate—(a) throughout the State of Victoria, in course of business as "motor vehicle distributors" for the purpose of servicing motor vehicles previously sold by the applicants—tools of trade, spare parts and materials incidental thereto, (b) throughout the State of Victoria for the purpose of demonstrating motor cars and accessories—motor cars and accessories on a specially constructed trailer, for demonstration and with the ability to make an urgent incidental delivery.
- PENNANT, C. W. (trading as Ballarat Glass Co.), 54 Humfray-street, Ballarat; 1 commercial goods vehicle (15 cwt.) to operate in the area west of a north/south line drawn through Echuca and Deer Park in the course of business as "glazing contractor and painter"—tools of trade, equipment, scaffolding and materials incidental to the completion of own contracts.
- BALLARAT METALS PTY. LTD., Creswick-road, Ballarat; 1 commercial goods vehicle (100 cwt.) to operate throughout the State of Victoria in the course of business as a "marine collector or dealer"—marine goods as designated in the *Marine Stores and Old Metals Act 1958* (No. 6303), but excluding the carriage of any such goods to wharves, docks or ships for shipment or export purposes.
- BAYVIEW QUARRIES PTY. LTD., 602 St. Kilda-road, Melbourne; 1 commercial goods vehicle (178 cwt.) to operate within a radius of 50 miles of own premises at North Melbourne in the course of business as concrete manufacturers in a specially constructed agitator vehicle—premixed concrete.
- BLACK, J. A., 25 Cooper-street, Essendon; 1 commercial goods vehicle (104 cwt.) to operate within a radius of 50 miles of own premises at Essendon in the course of business as a "primary producer and mobile quarry master"—own goods.
- BOON SPA PTY. LTD., 264 Geelong-road, West Footscray; 1 commercial goods vehicle (232 cwt.) to operate within a radius of 50 miles from own premises at West Footscray but excluding any operation to or from the City of Geelong—own aerated waters and cordials in the course of business as "aerated water and cordial manufacturers".
- COCKS, T. E., 12 Oakleigh-street, Oakleigh; 2 commercial goods vehicles (184 and 196 cwt.) to operate within a radius of 50 miles of the premises of Bayview Quarries Pty. Ltd. plant at Clayton in a specially constructed agitator vehicle—premixed concrete.
- COOPER, C. E., George-street, Lorne; 1 commercial goods vehicle (90 cwt.) to operate within a radius of 50 miles of post office at Lorne in the course of business as "fuel merchant"—own goods.
- COULTER, O. W., Coalville, via Moe; 1 commercial goods vehicle (approximately 200 cwt.) to operate from S.E.C. landings in the Yallourn and Moe areas to Longwarry Timber Supply at Longwarry—logs.
- DAVIS, N. & G. (trading as Davis Bros.), 12 Brookes-street, Traralgon; 1 commercial goods vehicle (approximately 240 cwt. low loader) to operate—(a) within a radius of 60 miles of post office at Traralgon in the course of business as "agricultural contractors"—own equipment for use on own contracts, (b) within a radius of 30 miles of post office at Traralgon—earth-moving equipment on behalf of other contractors.
- HADDEN, R. K. & G. (trading as F. Hadden & Co.), 194 Darebin-road, Thornbury; 1 commercial goods vehicle (138 cwt.) to operate—(a) within a radius of 25 miles of G.P.O., Melbourne—general goods, (b) from pits at Cranbourne to places within paragraph (a)—sand.
- HARKNESS, T. L., 224 Centre-road, Bentleigh; 1 commercial goods vehicle (8 cwt.) to operate throughout the State of Victoria in the course of business as "country supervisor" on behalf of Homecrafts Pty. Ltd., Malvern Star Stores Pty. Ltd., Pritchards Pty. Ltd. and Holland's Cycles Pty. Ltd.—advertising and display materials and samples for demonstration only.
- HOARE, D. F. & L. M., Kealey-street, Geelong; 1 commercial goods vehicle (115 cwt.) to operate—(a) within a radius of 75 miles of the chief post office in the City of Geelong—plant the property of a contractor and required for use in connexion with the construction or maintenance of some specific, existing or proposed road, street, footpath, bridge, wharf, pier, weir or channel, (b) within a radius of 20 miles from site of construction or maintenance work performed pursuant to paragraph (a) above, or from the railway station nearest thereto—metal, stones, screenings, ashes, gravel, sand, earth and any other materials required for such work, (c) within a radius of 25 miles of the chief post office in the City of Geelong—general goods.
- HEMLOCK PTY. LTD., 129 Lava-street, Warrnambool; 1 commercial goods vehicle (8 cwt.) to operate in the course of business as "radio and electrical servicemen and retailers and hardware retailers"—(a) within a radius of 50 miles of own branch premises at Warrnambool—own goods and electrical appliances for repair or having been repaired, (b) to and from own branch at Colac, from and to own branch at Warrnambool—small quantities of urgently required transfer stock.
- HUG, E. L., Licola-road, Heyfield; 1 commercial goods vehicle (255 cwt.) to operate—(a) from forest landings in the Licola area to sawmills at Heyfield—logs, (b) from E. L. Hug's sawmill at Heyfield to O'Shea and Bennett's timber yards at Oakleigh—sawn timber.
- ISKOV, N. G., Glenrowan; 1 commercial goods vehicle (80 cwt.) to operate—(a) within a radius of 20 miles of post office at Glenrowan—general goods, (b) from and to places within a radius of 50 miles of post office at Glenrowan to and from places situated within paragraph (a)—livestock.
- LUCAS, E., & Co. PTY. LTD., 19-23 Doveton-street, Ballarat; 1 commercial goods vehicle (approximately 10 cwt.) to operate in the course of business as "clothing manufacturers"—sample garments, patterns, fabrics and trimmings only on the route between the City of Melbourne and the City of Ballarat.
- MARTIN, W. A. & C. E., Havilan, via Myrtleford; 1 commercial goods vehicle (143 cwt. low loader) to operate within a radius of 70 miles of post office at Myrtleford in the course of business as an "earth-moving contractor"—own earth-moving equipment.
- PALMER, J. K., 104 Binney-street, Euroa; 1 commercial goods vehicle (241 cwt.) to operate—(a) from forest landings in the Strathbogie area to sawmills at Euroa—logs, (b) from forest landings in the Mt. Buller area to sawmills at Mansfield—logs.
- PATTINSON, J., 1 Mervyn-street, Traralgon; 1 commercial goods vehicle (approximately 240 cwt. low loader) to operate in the course of business as an "earth-moving contractor" in the area—(a) east of north/south line drawn through Morwell—own earth-moving equipment and own fuel for operational purposes, (b) within a radius of 20 miles of post office at Traralgon—general goods.
- PELLNY, R., 55 Ormond-road, Moonee Ponds; 1 commercial goods vehicle (189 cwt.) to operate throughout the State of Victoria in a specially constructed insulated vehicle for the purpose of carrying hot asphalt, hot mix and hot premix at a temperature of 250 degrees to 300 degrees Fahrenheit on behalf of Fowler Road Constructions Pty. Ltd.
- PENNANT, C. W., 34 Victoria-avenue, Ballarat; 1 commercial goods vehicle (9 cwt.) to operate in the area west of a north/south line drawn through Echuca and Deer Park in the course of business as "glazing contractor and painter"—tools of trade, equipment, scaffolding and materials incidental to the completion of own contracts.
- RAY, W. R., 48 Cumming-street, Burwood; application to vary the conditions of existing licence No. D.A.44265 by deleting paragraph (b) and adding in lieu—"Throughout the State of Victoria in a specially constructed insulated vehicle—hot asphalt, hot mix and hot premix at approximately 250 to 300 degrees Fahrenheit on behalf of Fowler Road Constructions Pty. Ltd.
- RIDDELL, W. G., 6 Osborne-street, Dandenong; 1 commercial goods vehicle (176 cwt.) to operate within a radius of 50 miles of Bayview Quarries Pty. Ltd. at Clayton in a specially constructed bulk agitator vehicle—ready-mixed concrete.
- THOMAS, J., 11 Stawell-street, North Melbourne; 1 commercial goods vehicle (approximately 100 cwt.) to operate—(a) within a radius of 25 miles of G.P.O., Melbourne—general goods, (b) within a radius of 70 miles of Cornwell's pottery at Brunswick—glazed earthenware pipes and fittings on behalf of the said company.
- WATERS, S. H., & Co. PTY. LTD., 114 King-street, Melbourne; application to vary the conditions of existing licence No. D.A.2247/6 by deleting "Benalla" and adding in lieu "Casterton".

YOUNG, W. H., & SONS, 182 High-street, Shepparton; 1 commercial goods vehicle (approximately 100 cwt.) to operate within a radius of 50 miles of own premises at Shepparton in the course of business as "concrete manufacturers"—premixed concrete in a specially constructed agitator unit.

NOTICE is hereby given that the applications made by the persons named below for renewal of licences to operate the commercial goods vehicles on the route or routes, or in the manner set out opposite their names, will be heard at a time and place to be communicated to the persons concerned:—

*Name and Address; Present Franchise; Licence Number; Expiry Date.*

ABERLINE, W. R., 2 Koroit-avenue, Warrnambool; 1 commercial goods vehicle (67 cwt.) to operate for the purpose of manufacturing and erecting prefabricated steel buildings in the course of business of the holder of this licence as "structural engineer"—(a) within a radius of 50 miles from the post office at Warrnambool—prefabricated steel buildings for erection and tools of trade and materials incidental to their erection, (b) from Heywood to the premises of the holder of this licence at Warrnambool—sawn timber incidental to the completion of the aforesaid buildings; D.A.32858; 1st July, 1962.

ALLEN, A. W., SALES PTY. LTD., 51-63 Riverside-avenue, South Melbourne; 1 commercial goods vehicle (80 cwt.) to operate—(a) within a radius of 50 miles from the post office situate at the corner of Bourke and Elizabeth streets, in the City of Melbourne, in the course of licensee's business as "wholesale distributors of confectionery"—licensee's own confectionery, (b) from the railway stations at Ballarat, Stawell, Horsham, Dimboola, Kaniva, Hopetoun, St. Arnaud, Warracknabeal and Avoca to traders tributary to such railway stations—licensee's own bulk confectionery, (c) throughout the State of Victoria in the course of licensee's business as "wholesale distributors of confectionery"—snowballs, marshmallows and whipped lines; D.A.2218/9; 3rd July, 1962.

BARLING, L., Lyons-street, Cressy; 1 commercial goods vehicle (122 cwt.) to operate—(a) within a radius of 20 miles from the post office at Cressy—general goods, (b) from and to places situate within the radius as defined in paragraph (a) above to and from the Cities of Ballarat and Geelong—livestock; D.A.12902; 19th July, 1962.

EVANS, E. H. & L. R., "Caloola", Private Bag, via Stawell; 1 commercial goods vehicle (40 cwt.) to operate—(a) within a radius of 50 miles from the post office at Stawell in the course of business as "primary producer"—own goods, (b) within a radius of 50 miles from the post office at Stawell—building materials on behalf of the Public Works Department; D.A.11899; 19th July, 1962.

HUNTLY, G. E., 83 Douglas-avenue, Mildura; 1 commercial goods vehicle (94 cwt.) to operate—(a) within a radius of 95 miles from the post office at Cohuna and/or within a radius of 100 miles of the post office at Merbein—plant the property of a contractor and required for use in connexion with the construction or maintenance of some specific, existing or proposed road, street, footpath, bridge, wharf, pier, weir or channel, (b) within a radius of 20 miles from site of construction or maintenance work performed pursuant to paragraph (a) above, or from the railway station nearest thereto—metal, stones, screenings, ashes, gravel, sand, earth, and any other materials required for such work, (c) within a radius of 20 miles of the main post office at Mildura—general goods; D.A.26909/1; 14th July, 1962.

MAWSON, E. B., & SONS PTY. LTD., King George-street, Cohuna; 1 commercial goods vehicle (242 cwt.) to operate—(a) within a radius of 95 miles of the post office at Cohuna and/or 100 miles of the post office at Merbein (Bendigo Division of the Country Roads Board)—plant the property of a contractor and required for use in connexion with the construction or maintenance of some specific, existing or proposed road, street, footpath, bridge, wharf, pier, weir or channel, (b) within a radius of 20 miles from site of construction or maintenance work performed pursuant to paragraph (a) above, or from the railway station nearest thereto—metal, stones, screenings, ashes, gravel, sand, earth and any other materials required for such work; D.A.30119/13; 1st July, 1962.

CHARLES, P. M. & A. B., G. LUCKINS, J. R. SEARLS, E. & P. B. ARUNDEL (trading as Phillips and Stone), 298 Main-street, Bairnsdale; 1 commercial goods vehicle (100 cwt.) to operate within a radius of 20 miles from the post office at Orbost and from and to Orbost to and from the Townships of Cann River, Buchan, Lakes Entrance and any small towns *en route*, in the course of licensee's business as "aerated water and cordial manufacturers"—licensee's own aerated waters, cordials and empty return containers; D.A.14248; 19th July, 1962.

STORTI, B. G., White-road, Wonthaggi; 1 commercial goods vehicle (64 cwt.) to operate—(a) within a radius of 50 miles from the premises of the holder of this licence at White-road, Hicksborough (North Wonthaggi), in the course of business as "aerated water manufacturer"—own goods, (b) from the premises of the holder of this licence at White-road, Hicksborough (North Wonthaggi), to consignees at Melbourne and Morwell—licensee's own aerated waters, returning with empty returns, but excluding new bottles; D.A.2117; 31st July, 1962.

WIGHT, N. R., 10 Barkers-crescent, Traralgon; 1 commercial goods vehicle (114 cwt.) to operate—(a) within a radius of 70 miles of the post office at Yarram (Traralgon Division of the Country Roads Board)—plant the property of a contractor and required for use in connexion with the construction or maintenance of some specific, existing or proposed road, street, footpath, bridge, wharf, pier, weir or channel, (b) within a radius of 20 miles from site of construction or maintenance work performed pursuant to paragraph (a) above, or from the railway station nearest thereto—metal, stones, screenings, ashes, gravel, sand, earth and any other materials required for such work; D.A.32874; 26th May, 1962.

NOTICE is hereby given that the applications made by the persons named below for renewal of temporary licences for a period of twelve months to operate the commercial goods vehicles on the route or routes, or in the manner set out opposite their names, will be heard at a time and place to be communicated to the parties concerned:—

*Name and Address; Present Franchise; Licence No.; Date of Expiry.*

ANDREW, T., Noojee; 1 commercial goods vehicle (265 cwt.) to operate for the carriage of logs from forest landings in the Matlock-Whitelaw areas to Noojee Logging Co.'s sawmill at Noojee; T.T.D.548; 28th August, 1962.

APPLETON, J., Stockdale, via Stratford; 1 commercial goods vehicle (257 cwt.) to operate for the carriage of—(1) within a radius of 20 miles from the post office at Stockdale—general goods, (2) within a radius of 50 miles from the post office at Stockdale—sawn timber; T.T.D.462; 25th August, 1962.

BENNETT, W. H., & SONS PTY. LTD., P.O. Box 100, Colac; 1 commercial goods vehicle (224 cwt.) to operate for the carriage of—(1) logs from forest landings at Deans Marsh to own sawmill at Deans Marsh, (2) sawn timber within a radius of 20 miles from own sawmill at Deans Marsh and to consignees at Geelong and Colac; T.T.D.127; 26th August, 1962.

BERTACCHINI, P., 37 Mary-street, Heyfield; 1 commercial goods vehicle (268 cwt.) to operate for the carriage of logs from forest landings in the Licola area to sawmills at Heyfield; T.T.D.129; 18th August, 1962.

COLLIS, W., Foster; 1 commercial goods vehicle (218 cwt.) to operate for the carriage of—(1) logs from any forest landings within a radius of 50 miles of Foster to own mill at Foster, (2) for the carriage of sawn timber to consignees within a radius of 50 miles of own mill at Foster; T.T.D.471; 8th August, 1962.

COOPER, F., 6 Stone-street, Stawell; 1 commercial goods vehicle (152 cwt.) to operate for the carriage of pine logs from forest landings within a radius of 50 miles of the post office at Stawell to Stawell Timber Industries Pty. Ltd. at Stawell; T.T.D.573; 14th August, 1962.

CRIGHTON, F., Orbost House, McLeod-street, Orbost; 1 commercial goods vehicle (271 cwt.) to operate for the carriage of—(a) logs from forest landings within a radius of 50 miles from the post office at Cann River to sawmills at Orbost and Newmerella, (b) sawn timber from sawmills from that part of the State of Victoria east of a north/south line drawn through the Township of Orbost to the Orbost Railway Station; T.T.D.473/2; 14th August, 1962.

DALE, K., Hunter-street, Mansfield; 1 commercial goods vehicle (288 cwt.) to operate for the carriage of—(a) within a radius of 30 miles of the post office at Mansfield—gravel, (b) from forest landings in the

- Mt. Buller area to sawmills at Mansfield and J. A. Terrett and Co., Benalla—logs, (c) from forest landings in the Jamieson area to mills at Mansfield and Benalla—logs; T.T.D.575; 21st August, 1962.
- ECKERSLEY, T. B., & V. M. GATES (trading as Eckersley & Gates, Yarra Junction; 1 commercial goods vehicle (264 cwt.) to operate for the carriage of—(1) sawn timber from Reid Brothers' sawmill at Yarra Junction—(a) to the railway station at Warburton and/or Yarra Junction, (b) to any customer if delivered within a radius of 20 miles of the railway station at Warburton and/or Yarra Junction, (c) to any merchant or builder if delivered to timber yard or direct on to building sites which are located within a radius of 25 miles of the G.P.O., Melbourne; T.T.D.187; 9th August, 1962.
- FACEY, G., & K. JOHNSTONE (trading as Facey & Johnstone), 8 Pell-court, Colac; 1 commercial goods vehicle (240 cwt.) to operate for the carriage of logs from forest landings in the Gellibrand, Lower Gellibrand, Ferguson, Irrewillipe and Forrest areas to G. A. Facey's sawmills at Barongarook; T.T.D.336/1; 21st August, 1962.
- FEIGLIN, M., & SONS PTY. LTD., Station-street, Nunawading; 1 commercial goods vehicle (256 cwt.) to operate for the carriage of—(1) logs from any forest landing in the Niagaroon and Upper Yarra forestry districts and the North Big River area, also from the Mt. Margaret and Taggerty Valley areas to M. Feiglin and Sons Pty. Ltd.'s sawmill at Narbethong and Nunawading—(a) to the railway station at Healesville and to any mill or dump which is located within a radius of 20 miles of such landing or of the railway station at Healesville, (b) to any mill or yard situated within a radius of 25 miles of the G.P.O., Melbourne, (c) logs and log baulks from Howqua, Stanley Creek, Mansfield and Jamieson areas to M. Feiglin and Sons Pty. Ltd.'s sawmills at Mansfield, (d) own logging equipment between own mills at Mansfield, Narbethong and Nunawading and bush landings in the Buller, Mt. Margaret, Taggerty Valley and Jamieson areas, (e) own logging and orchard equipment between own mills, logging sites and own orchards, (2) sawn timber from M. Feiglin and Sons Pty. Ltd.'s sawmill at Narbethong—(a) to the railway station at Healesville, (b) to any customer if delivered within a radius of 20 miles of the railway station at Healesville, (c) to any merchant or builder if delivered to timber yards or direct on to building sites which are located within a radius of 25 miles of the G.P.O., Melbourne, (3) sawn timber from M. Feiglin and Sons Pty. Ltd.'s sawmill at Mansfield to the railway station at Mansfield, (4) from own forest landings in the Millgrove area to own mills at Narbethong and Nunawading—logs and own logging equipment; T.T.D.193/12; 4th August, 1962.
- GRACE, L., Dandenong-road, Clayton; 1 commercial goods vehicle (176 cwt.) to operate for the carriage of—(1) from sawmills east of Orbost to the railway station at Orbost—sawn timber, (2) from sawmills at Buchan and within a radius of 20 miles of Buchan to the railway stations at Nowa Nowa and Bruthen—sawn timber, (3) sawn timber loaded from L. Grace's yards at Clayton to consignees and building sites within a radius of 25 miles of the G.P.O., Melbourne, (4) in course of business as sawmiller and timber merchant to places within a radius of 25 miles of the G.P.O., Melbourne, and to and from the Mornington Peninsula—own goods, (5) from own property at Gembrook to places described in paragraph (4) above—own firewood, (6) from places within a radius of 25 miles of the G.P.O., Melbourne, to own property at Gembrook—own goods; T.T.D.214/5; 8th August, 1962.
- GREEN, T., 2 Church-avenue, Hepburn Springs; 1 commercial goods vehicle (88 cwt.) to operate for the carriage of pulpwood from bush sites in the Daylesford and Leonard's Hill area to C.S.R. factory at Bacchus Marsh; T.T.D.600; 7th August, 1962.
- HALLAHAN, T., 60 Melrose-street, Mordialloc; 1 commercial goods vehicle (113 cwt.) to operate for the carriage of posts, rails and palings from Hallahan's sawmill at Toolangi and Williams Bros. sawmill at Gembrook to T. J. Hallahan's timber yards at Cheltenham and to consignees in the metropolitan area and from R. Lewis's sawmill at Jindivick to J. and G. Murphy's timber yards at Moorabbin; T.T.D.218; 29th August, 1962.
- HANSFORD, T., Cann River; 1 commercial goods vehicle (243 cwt.) to operate for the carriage of—(1) logs from forest landings within a radius of 50 miles of sawmills at Buchan and Nowa Nowa, (2) logs from forest landings within a radius of 30 miles of sawmills at Cann River, (3) sawn timber from sawmills at Buchan and Nowa Nowa to the railway station at
- Nowa Nowa, (4) sawn timber from sawmills at Cann River to the railway station at Orbost; T.T.D.223; 18th August, 1962.
- HERON, J., Clarke-street, Heyfield; 1 commercial goods vehicle (268 cwt.) to operate for the carriage of logs from forest landings in the Licola area to sawmills at Heyfield; T.T.D.232; 4th August, 1962.
- HIGGINS, H., Hamilton-street, Gisborne; 1 commercial goods vehicle (246 cwt.) to operate for the carriage of sawn timber from Gisborne Case and Hardwood Sawmill at Gisborne to consignees in the metropolitan area; T.T.D.236; 18th August, 1962.
- HIGGINS, N., Hamilton-street, Gisborne; 1 commercial goods vehicle (106 cwt.) to operate for the carriage of sawn timber from Gisborne Case and Hardwood Sawmill at Gisborne to consignees in the metropolitan area of Melbourne; T.T.D.491; 1st August, 1962.
- HOLMES, G., Heywood; 1 commercial goods vehicle (100 cwt.) to operate for the carriage of logs from forest landings in the Digby and Hotspur areas to Rowe's sawmill at Hamilton; T.T.D.566; 1st August, 1962.
- HORNBUCKLE, E., Briagolong; 1 commercial goods vehicle (271 cwt.) to operate for the carriage of—(a) S.E.C. poles from bush sites in the Briagolong area to Bairnsdale, (b) sawn timber from sawmills at Stratford to consignees within a radius of 20 miles from the post office at Stratford, (c) logs from forest landings in the Briagolong and Cobannah areas to sawmills at Stratford; T.T.D.419/2; 7th August, 1962.
- HOWELL, B. E. & W. D., River-street, Heyfield; 1 commercial goods vehicle (268 cwt.) to operate for the carriage of logs from forest landings in the Connors Plains and Bennison Plains areas to sawmills at Heyfield; T.T.D.583; 28th August, 1962.
- HUG, E., Pearson-street, Heyfield; 2 commercial goods vehicles (236 and 246 cwt.) to operate for the carriage of—(1) logs from various forest districts via Licola to various mills at Heyfield, (2) within a radius of 50 miles from the post office at Heyfield—plant and equipment, materials, fertilizers, seeds, produce, feed, livestock and all other goods in connexion with licensee's own primary production and agricultural pursuits; T.T.D.245, T.T.D.245/3; 4th August, 1962.
- INGLETON, R., Lake-road, Stawell; 1 commercial goods vehicle (160 cwt.) to operate for the carriage of—(1) from forest landings within a radius of 50 miles of Stawell to own sawmill at Stawell—logs, (2) from own sawmill at Stawell to consignees within a radius of 50 miles of Stawell—sawn timber; T.T.D.487; 1st August, 1962.
- KINCAID, D., Stanley; 1 commercial goods vehicle (183 cwt.) to operate for the carriage of—(1) logs from forest landings in the Stanley area to own sawmill at Stanley, (2) sawn timber from own sawmill at Stanley to consignees within a radius of 50 miles of Stanley; T.T.D.254; 21st August, 1962.
- MCCORMACK, L., care of Porta's Mill, Heyfield; 1 commercial goods vehicle (approximately 250 cwt.) to operate for the carriage of logs from any forest landings in the Licola area to sawmills at Heyfield; T.T.D.289; 4th August, 1962.
- SMITH, J. A. H. & M. A. R., & E. M. D. FRASER & A. A. MCINTOSH (trading as Wartook Sawmills), Box 39, Horsham; 1 commercial goods vehicle (180 cwt.) to operate for the carriage of logs from felling sites in the Wartook area to the Wartook sawmills at Horsham; T.T.D.393/1; 14th August, 1962.
- MCKINNON, R., Cann River; 2 commercial goods vehicles (210 and 273 cwt.) to operate for the carriage of—(1) logs from Forests Commission landings in the Thurra River area to sawmills at Cann River, (2) sawn timber from sawmills at Cann River to the railway station at Orbost; T.T.D.298/1, T.T.D.298/2; 18th August, 1962.
- MCNULTY, D., 54 Smythe-street, Benalla; 1 commercial goods vehicle (291 cwt.) to operate for the carriage of logs from any forest landings in the Jamieson, Mitta Mitta and Tatong areas to sawmills at Mansfield and Benalla; T.T.D.441; 21st August, 1962.
- MCPHILLIPS, B., 359 Main-street, Bairnsdale; 1 commercial goods vehicle (240 cwt.) to operate for the carriage of—(1) logs from forest landings in the Glen Wills area to sawmills at Glen Wills, (2) sawn timber from sawmills at Glen Wills to Cuthbertson and Richards' yards at Bairnsdale, and to the railway station and consignees at Bairnsdale; T.T.D.301; 18th August, 1962.
- NELSON, P., Nowa Nowa; 1 commercial goods vehicle (190 cwt.) to operate for the carriage of—(1) logs from forest landings within a radius of 50 miles of Nowa Nowa to sawmills situated at Bullumwaal and Tostaree, (2) within a radius of 50 miles of Nowa Nowa—own bulldozer and logging equipment; T.T.D.502; 8th August, 1962.

- PATEN, F., Box 40, Orbost; 1 commercial goods vehicle (243 cwt.) to operate for the carriage of—(1) logs from forest landings within a radius of 50 miles of Cabbage Tree to sawmills at Cabbage Tree, (2) sawn timber from sawmills at Cabbage Tree to railhead at Orbost; T.T.D.505; 1st August, 1962.
- PEARCE, J. D. & J. W., Dandenong-road, Springvale North; 1 commercial goods vehicle (176 cwt.) to operate for the carriage of sawn timber from own sawmill at Darnum to own yard at Springvale and to building sites within a radius of 20 miles of Springvale; T.T.D.507; 22nd August, 1962.
- PURCELL, P., 20 Gladstone-street, Orbost; 1 commercial goods vehicle (220 cwt.) to operate for the carriage of—(a) logs from forest landings in the Bendoc area to sawmills at Bendoc, (b) sawn timber from sawmills at Bendoc to the Orbost Railway Station; T.T.D.578/1; 21st August, 1962.
- PURCELL, P., 20 Gladstone-street, Orbost; 1 commercial goods vehicle (261 cwt.) to operate for the carriage of—(a) logs from forest landings in the Bendoc area to sawmills at Bendoc, (b) sawn timber from sawmills at Bendoc to the Orbost Railway Station; T.T.D.578; 21st August, 1962.
- REGGARD, J., Box 132, Bairnsdale; 1 commercial goods vehicle (approximately 250 cwt.) to operate for the carriage of—(a) sawn timber from sawmills at Bulum-waal and Bairnsdale to consignees within a radius of 20 miles from the post office at Bairnsdale, (b) general goods within a radius of 20 miles from the post office at Lakes Entrance; T.T.D.568/1; 7th August, 1962.
- RENI, P., Goonda-lane, Healesville; 1 commercial goods vehicle (200 cwt.) to operate for the carriage of—(1) sawn timber from P. & A. sawmills at Toolangi—(a) to the railway station at Healesville, (b) to any customer if delivered within a radius of 20 miles of the Healesville Railway Station, (c) to any merchant or builder if delivered to a timber yard or direct on to a building site which is located within a radius of 25 miles of the G.P.O., Melbourne; T.T.D.328; 11th August, 1962.
- RUSH, A. W., Pty. Ltd., Omeo; 1 commercial goods vehicle (269 cwt.) to operate for the carriage of—(a) within a radius of 50 miles from the Omeo Post Office in the course of licensee's business as "logging contractor"—own logging equipment, tractors and fuel, (b) from forest landings within a radius of 50 miles from the Omeo Post Office to sawmill at Omeo—logs; T.T.D.567/1; 1st August, 1962.
- RUSSELL, H., Flinders-road, Longwarry; 1 commercial goods vehicle (249 cwt.) to operate for the carriage of—(1) general goods to operate within a radius of 20 miles of Longwarry, (2) sawn timber to operate from Longwarry Timber Supply's sawmill at Longwarry to consignees within a radius of 20 miles of Longwarry and to consignees at Dandenong and Frankston, (3) case shooks from Longwarry Timber Supply's sawmill at Longwarry to the Fruit Packers Association store at Ringwood, (4) pallets from the Fruit Packers Association at Longwarry to consignees at Oakleigh and in the metropolitan area; T.T.D.337; 12th August, 1962.
- RYALL, H. R., & A. A. & B. O. BURROW (trading as H. R. Ryall and Co.), Hard Hills, Creswick; 1 commercial goods vehicle (97 cwt.) to operate for the carriage of—(1) from forest landings within a radius of 50 miles of Creswick to own sawmill at Creswick—logs, (2) within a radius of 50 miles of own premises at Creswick in the course of business as "sawmiller and timber merchants"—own sawn timber, dressed timber and case shooks; T.T.D.512; 8th August, 1962.
- SCOTT, G. W. & J. E., Church-street, Boolarra; 1 commercial goods vehicle (214 cwt.) to operate for the carriage of—(1) logs from forest landings in the Trafalgar area to Trafalgar sawmills, (2) logs from forest landings in the Boolarra and Ryton areas to Smith's sawmill at Leongatha, Stevens' sawmill at Port Albert and Collis' sawmill at Foster; T.T.D.341; 11th August, 1962.
- SCOTT, K., St. John's-road, Warburton; 1 commercial goods vehicle (266 cwt.) to operate for the carriage of—(a) logs from Foresta's landings in the Matlock area to Foresta's timber yards at North Fitzroy, (b) sawn timber from Yelland Bros.' sawmill at Matlock to State Seasoning Work's yards at Newport, Aust. Furniture Co.'s timber yards at Fishermen's Bend, St. Clair Timber Co.'s timber yards at Brunswick, Wright and Sons' timber yards at Footscray and Miller Trading Co.'s timber yards at South Melbourne, and to Raymond's timber yards at Port Melbourne; T.T.D.582/1; 28th August, 1962.
- SCOTT, K., St. John's-road, Warburton; 1 commercial goods vehicle (254 cwt.) to operate for the carriage of sawn timber from Yelland Bros. at Matlock to State Seasoning yards at Newport, Australian Furniture Co.'s timber yards at Fishermen's Bend, St. Clair Timber Co.'s timber yard at Brunswick, Wright and Sons' timber yards at Footscray, Miller Trading Co.'s timber yards at South Melbourne and to Raymond's timber yards at Port Melbourne; T.T.D.582/2; 28th August, 1962.
- SOUTER, R. W. & D. H., & J. R. BIGNELL (trading as South Wangaratta Sawmilling Co.), Sandford-road, Wangaratta; 1 commercial goods vehicle (250 cwt.) to operate for the carriage of—(a) from forest landings within a radius of 50 miles of the post office at Wangaratta to own sawmill at Wangaratta—logs, (b) from own sawmill at Wangaratta to consignees within a radius of 50 miles of the post office at Wangaratta—sawn timber; T.T.D.450/2; 1st August, 1962.
- TEMPLETON, E., Tyers, via Traralgon; 1 commercial goods vehicle (251 cwt.) to operate for the carriage of—(1) logs from forest landings in the Boola Boola area to James Kennedy's sawmill, Traralgon, McMillan and Pyle's sawmill at Morwell, Webb's sawmill at Yarragon, I. M. Burns' sawmill at Darnum, Trafalgar Timber Co.'s sawmill at Trafalgar, (2) pulpwood logs from forest landings in the Boola Boola area to Tyers, (3) pulpwood from bush sites in the Boola Boola area to A.P.M. at Maryvale; T.T.D.524; 1st August, 1962.
- TERRETT, F. H. & D. E., 39 Byrne-street, Benalla; 1 commercial goods vehicle (215 cwt.) to operate for the carriage of—(1) sawn timber from J. A. Terrett's sawmill at Benalla to consignees within a radius of 20 miles of the post office at Benalla and to consignees at Kyabram, Tatura, Shepparton, Numurkah and Cobram, (2) logs from Forests Commission landings in the Mt. Buller and Toombullup areas to J. A. Terrett's sawmill at Benalla, (3) sawn timber from J. A. Terrett's sawmill at Benalla to consignees at Stanhope, Rochester and Nathalia; T.T.D.367; 23rd August, 1962.
- WALKER, D. B., & Co. Pty. Ltd., Maffra-road, Heyfield; 1 commercial goods vehicle (250 cwt.) to operate for the carriage of logs from forest landings in the Licola area to sawmills at Heyfield; T.T.D.384; 21st August, 1962.
- WALLIS, S., Nowa Nowa; 1 commercial goods vehicle (275 cwt.) to operate for the carriage of—(1) logs from bush landings within a radius of 50 miles from the post office at Nowa Nowa to mills situated in Nowa Nowa, (2) sawn timber from mills situated in Nowa Nowa to the railway station at Nowa Nowa; T.T.D.392; 17th August, 1962.
- SMITH, J. A. H. & M. A. R., & E. M. D. FRASER & A. A. MCINTOSH (trading as Wartook Sawmills), Box 39, Horsham; 1 commercial goods vehicle (265 cwt.) to operate for the carriage of logs from forest landings in the Licola area to sawmills at Heyfield; T.T.D.393; 14th August, 1962.
- YOUNG, V., Thorpdale; 1 commercial goods vehicle (247 cwt.) to operate for the carriage of logs from forest landings in the Licola area to sawmills at Heyfield; T.T.D.411/2; 1st August, 1962.

NOTICE is hereby given that the applications made by the persons named below for licences to operate commercial passenger vehicles on the route or routes, or in the manner set out opposite their names, will be heard at a time and place to be communicated to the parties:—

*Name and Address; Nature of Application.*

- BRYCE, G. L. & D. L., Beulah; 1 commercial passenger vehicle, with seating capacity for 11 persons, to operate under the same terms and conditions as existing licences held by applicant.
- MCKENZIES TOURIST SERVICES Pty. Ltd., 53 Barkers-road, Kew; 1 commercial passenger vehicle, with seating capacity for 37 persons, to operate under the same terms and conditions as existing "C.O." licences held by applicant company.
- FISHER, A. (Mrs.) (trading as Hawthorn Minding Centre), 332 Barkers-road, Hawthorn; application for renewal of licence No. T.P.130 (expiring 11th September, 1962), to be operated as required as a commercial passenger vehicle for the carriage, free of charge and without reward, of children attending the kindergarten conducted by the holder of this licence at 332 Barkers-road, Hawthorn, from and to the said kindergarten to and from the children's respective homes in the Hawthorn area on school days only.

Houstron, H. R., 53 Ashmore-road, Forest Hill; application for 1 commercial passenger vehicle, with seating capacity for 5 persons, to operate as a metropolitan taxi-cab.

Notice of any objection should be forwarded to reach the Secretary to the Board not later than Wednesday, 16th May, 1962.

B. P. KAY,  
Secretary.

Exhibition Buildings, Rathdown-street, Carlton, N.3, Wednesday, 2nd May, 1962.

Country Roads Act.  
COUNTRY ROADS BOARD.

NOTICE OF OPENING UP A NEW BY-PASS ROAD IN THE CITY OF DANDENONG.

NOTICE is hereby given that the Country Roads Board under the powers conferred upon it by the *Country Roads Act 1958* (No. 6229) has fixed an alignment for each side of a new by-pass road (under the nomenclature "Scoresby By-pass Road") in the City of Dandenong as described hereunder, that is to say:—

- (a) Commencing at a point on the southern boundary of lot 15 on plan of subdivision numbered 7292, lodged in the Office of Titles and being part of portion 17, Parish of Dandenong, distant 90 deg. 17½ min. 348 ft. 1½ in. from the south-western angle of the said lot; thence by lines bearing respectively 86 deg. 42½ min. 800 feet, 2 deg. 27 min. 398 feet, 0 deg. 23½ min. 750 feet, 6 deg. 18 min. 885 feet, 358 deg. 13 min. 504 feet and 337 deg. 56 min. 350 ft. 5 in. to a point in portion 5 of the said parish distant 267 deg. 35½ min. 1,862 ft. 2 in. and 153 deg. 15 min. 729 ft. 7¼ in. from the north-eastern angle of the land comprised in certificate of title, volume 8105, folio 903, entered in the register book and being part of the said portion 5.
- (b) Commencing at a point on the southern boundary of lot 18 on plan of subdivision numbered 7292, lodged in the Office of Titles and being part of portion 17, Parish of Dandenong, distant 91 deg. 33½ min. 370 ft. 8½ in. from the south-western angle of the said lot; thence by lines bearing respectively 274 deg. 16 min. 496 feet, 4 deg. 26 min. 409 ft. 5 in., 10 deg. 13½ min. 814 feet, 7 deg. 51 min. 885 ft. 9 in., 11 deg. 17 min. 470 feet and 356 deg. 40 min. 296 feet to a point in portion 5 of the said parish distant 267 deg. 35½ min. 1,862 ft. 2 in., 153 deg. 15 min. 729 ft. 7¼ in. and 93 deg. 27 min. 645 ft. 11½ in. from the north-eastern angle of the land comprised in certificate of title, volume 8105, folio 903, entered in the register book and being part of the said portion 5.—

which said alignments are shown on survey plan numbered 8036, lodged in the office of the Country Roads Board.

Copies of the said survey plan are lodged in the offices of the Country Roads Board, the municipality of the City of Dandenong, the Registrar of Titles and the Registrar-General respectively, and may be inspected by any person, without a fee, at any time at which such offices are open for business.

Dated the 18th day of April, 1962.

R. E. V. DONALDSON,  
Secretary.

Country Roads Board, 60 Denmark-street, Kew, E.4.

Country Roads Act.  
COUNTRY ROADS BOARD.

NOTICE OF FIXING NEW ALIGNMENTS OF DONCASTER-ROAD IN THE SHIRE OF DONCASTER AND TEMPLESTOWE.

NOTICE is hereby given that the Country Roads Board under the powers conferred upon it by the *Country Roads Act 1958* (No. 6229) has fixed new alignments for the north and south sides of Doncaster-road in the Shire of Doncaster and Templestowe as described hereunder, that is to say:—

- (a) Commencing at a point on the south-western boundary of lot 20 on plan of subdivision numbered 17838, lodged in the Office of Titles and being part of Unwin's Crown Special Survey, Parish of Bulleen, distant 9 ft. 5 in. from the south-western angle of the said lot; thence by lines bearing respectively 63 deg. 24½ min. 30 feet, 37 deg. 35½ min. 36 feet, 191 deg. 46½ min. 20 feet, 63 deg. 24½ min. 84 ft. 5 in., 11 deg. 52 min. 50 feet, 132 deg. 41½ min. 51 ft. 3 in.,

73 deg. 30½ min. 1,414 ft. 4½ in., 36 deg. 58 min. 24 ft. 1½ in., 180 deg. 25½ min. 15 feet, 77 deg. 56 min. 51 ft. 2½ in., 0 deg. 25½ min. 15 feet, 128 deg. 45½ min. 18 ft. 7¼ in., 77 deg. 5½ min. 535 ft. 6½ in., 86 deg. 7 min. 275 ft. 6 in., 90 deg. 21 min. 1,811 ft. 1½ in., 45 deg. 27 min. 21 ft. 3 in., 180 deg. 32½ min. 15 feet, 86 deg. 30½ min. 50 ft. 1½ in., 0 deg. 32½ min. 15 feet, 133 deg. 31½ min. 20 ft. 5½ in., 86 deg. 30½ min. 222 ft. 0½ in. and 74 deg. 11 min. 237 ft. 7¼ in. to the south-eastern angle of lot 14 on plan of subdivision numbered 2937, lodged in the Office of Titles and being part of the said Special Survey.

- (b) Commencing at a point in Unwin's Crown Special Survey, Parish of Bulleen, the said point being distant 150 deg. 34 min. 15 feet from the intersection of the southern boundary of the existing Doncaster-road through the said special survey and the eastern boundary of Harcourt-street; thence by lines bearing respectively 24 deg. 41 min. 17 ft. 7 in., 78 deg. 48 min. 295 ft. 2 in., 86 deg. 22 min. 413 ft. 1½ in. and 133 deg. 34 min. 20 ft. 4½ in. to the more easterly of the north-eastern angle of lot 1 on plan of subdivision numbered 46144, lodged in the Office of Titles and being part of the said Special Survey.
- (c) Commencing at a point in Unwin's Crown Special Survey, Parish of Bulleen, distant 249 deg. 41 min. 31 ft. 9½ in. from the north-eastern angle of lot 159 on plan of subdivision numbered 43090, lodged in the Office of Titles; thence by lines bearing respectively 78 deg. 30 min. 130 ft. 6½ in., 69 deg. 41 min. 21 ft. 2½ in. to a point in the said Special Survey distant 159 deg. 41 min. 35 feet from the north-eastern angle of lot 4 on plan of subdivision numbered 3431, lodged in the Office of Titles—

which said new alignments are shown on survey plan Nos. 7722 and 7723, lodged in the office of the Country Roads Board.

Copies of the said survey plan are lodged in the offices of the Country Roads Board, the municipality of the Shire of Doncaster and Templestowe, the Registrar of Titles and the Registrar-General respectively, and may be inspected by any person, without a fee, at any time at which such offices are open for business.

Dated the 26th day of April, 1962.

R. E. V. DONALDSON,  
Secretary.

Country Roads Board, 60 Denmark-street, Kew, E.4.

Cemeteries Act 1958.  
SCALE OF FEES.

IN pursuance of the powers conferred upon them by the *Cemeteries Act 1958* the trustees of the Sunbury Public Cemetery hereby make the following scale of fees, which shall come into operation upon publication in the *Government Gazette*, and from and after such publication every scale of fees heretofore made by the said trustees shall be and is hereby rescinded to the extent to which it conflicts with this scale:—

<i>Land for Graves.</i>		£	s.	d.
8 feet by 4 feet, selected by trustees .. .. .		5	0	0
8 feet by 4 feet, selected by applicant .. .. .		7	0	0
8 feet by 8 feet, selected by trustees .. .. .		10	0	0
8 feet by 8 feet, selected by applicant .. .. .		14	0	0

<i>Sinking Graves.</i>		£	s.	d.
6½ feet for adult body .. .. .		7	0	0
Extra one additional foot .. .. .		1	0	0
Extra two additional feet .. .. .		2	5	0
Extra three additional feet .. .. .		4	0	0

<i>Miscellaneous Fees.</i>		£	s.	d.
Reopening grave .. .. .		9	0	0
Exhumation of a body (not involving extra labour) .. .. .		10	0	0
Permission to construct railing, kerbing or monument .. .. .		4	0	0

(SEAL) H. M. GILCHRIST, Trustee.  
W. C. AITKEN, Trustee.  
W. H. BOULD, Trustee.

Approved by the Governor in Council, 16th April, 1962.  
—N. G. WISHART, Clerk of the Executive Council.

*Cemeteries Act 1958.*  
SCALE OF FEES.

IN pursuance of the powers conferred upon them by the *Cemeteries Act 1958* the trustees of the Warnnambool Public Cemetery hereby make the following scale of fees, which shall come into operation upon publication in the *Government Gazette*, and from and after such publication every scale of fees heretofore made by the said trustees shall be and is hereby rescinded to the extent to which it conflicts with this scale:—

<i>Public Graves (Trustees' Selection).</i>		£	s.	d.
Single interment, adult .. .. .	.. .. .	13	2	6
Child, under ten years .. .. .	.. .. .	5	12	6
Child, stillborn .. .. .	.. .. .	3	15	0
<i>Applicant's Selection.</i>				
Single interment, adult .. .. .	.. .. .	13	2	6
Child under ten years .. .. .	.. .. .	5	12	6
Child, stillborn .. .. .	.. .. .	3	15	0
<i>Private Graves.</i>				
Land, 8 feet x 4 feet, adjoining or abutting on a main road .. .. .	.. .. .	23	8	9
Land, 8 feet x 8 feet, adjoining or abutting on a main road .. .. .	.. .. .	46	17	6
Land, 8 feet x 4 feet, other than above .. .. .	.. .. .	18	15	0
Land, 8 feet x 8 feet, other than above .. .. .	.. .. .	37	10	0
Land for family vaults (not exceeding 12 feet in width 8 feet deep) .. .. .	.. .. .	2	16	3
	(per foot)			
Charge for each interment .. .. .	.. .. .	9	7	6
Removal and replace slab .. .. .	.. .. .	2	10	0
<i>Sinking Private Graves.</i>				
7 feet .. .. .	.. .. .	13	2	6
First additional foot .. .. .	.. .. .	1	17	6
Second additional foot .. .. .	.. .. .	2	6	9
Third additional foot .. .. .	.. .. .	2	16	3
Over 3 feet .. .. .	.. .. .	5	12	6
	(per foot)			
<i>Reopening.</i>				
Graves, vaults or tombs .. .. .	.. .. .	9	7	6
<i>Miscellaneous.</i>				
Exhumation of body .. .. .	.. .. .	9	7	6
Re-interment .. .. .	.. .. .	9	7	6
Interments on Sunday (extra) .. .. .	.. .. .	4	18	0
Interments outside usual hours (extra) .. .. .	.. .. .	4	13	9
Interments on public or proclaimed holidays (extra) .. .. .	.. .. .	4	13	9
Permission to construct brick graves .. .. .	.. .. .	2	16	3
Permission to construct vaults .. .. .	.. .. .	9	16	9
Permission to erect tombstone (not exceeding 9 feet) .. .. .	.. .. .	2	6	9
Permission to erect tombstone (over 9 feet) .. .. .	.. .. .	4	13	9
Permission to erect monument .. .. .	.. .. .	5	12	6
Permission to erect ledger (single grave un-inscribed) .. .. .	.. .. .	1	17	6
Permission to erect ledger (double grave un-inscribed) .. .. .	.. .. .	3	15	0
Permission to erect kerb (single grave) .. .. .	.. .. .	1	17	6
Permission to each additional grave .. .. .	.. .. .	0	18	9
Permission to inscribe ledger .. .. .	.. .. .	1	5	0
Permission to erect half tomb or monument .. .. .	.. .. .	4	18	0
Permission to erect shield or tablet to railing .. .. .	.. .. .	1	5	0
Permission to inspect plan .. .. .	.. .. .	0	5	0
Copy of register .. .. .	.. .. .	0	5	0

L. H. GERSCH, Trustee.  
(SEAL) K. D. THOMAS, Trustee.  
D. G. HOBSON, Trustee.

Approved by the Governor in Council, 16th April, 1962.  
—N. G. WISHART, Clerk of the Executive Council.

*State Savings Bank Act 1958, Section 30.*  
THE STATE SAVINGS BANK OF VICTORIA.  
ESTABLISHMENT OF BRANCHES.

THE Commissioners of the State Savings Bank of Victoria hereby give notice of their intention to establish Branches of the Bank as under:—

Manangatang .. .. . 7th May, 1962.  
Yarra Glen .. .. . 8th May, 1962.

*Change of Name of Branch.*

The Commissioners also give notice of their intention to change the name of the Victoria Market Branch of the Bank to 178 Victoria-street Branch on 3rd May, 1962.

T. E. HALL,  
General Manager.

Melbourne and Metropolitan  
BOARD OF WORKS.

NOTICE TO THE OWNERS OF TENEMENTS IN THE UNDER-MENTIONED STREETS, AND THE PRIVATE STREETS, LANES, COURTS AND ALLEYS OPENING THERETO.

THE main pipe in the said streets being laid down, the owners of all tenements situated as under are hereby required on or before the 4th June, 1962, to cause a proper pipe and stop cocks to be laid so as to supply water within such tenements from the main pipe.

H. J. SNADDEN,  
Secretary.

17th April, 1962.

STREET AND POSITION.

*Altona.*

Millers-road, from Ross-road northwards 8½ chains.

*Brighton.*

Holmwood-avenue, from 88 feet south of Bay-street southwards ½ chain.

*Camberwell.*

Trentwood-avenue, from Doncaster-road to Oravel-street. Earls-court, from Trentwood-avenue westwards 7½ chains. Clairs-court, from Trentwood-avenue westwards 6 chains. Tudor-court, from Trentwood-avenue southwards 4½ chains. Fintonia-street, from Trentwood-avenue to Tannock-street. Lynne-court, from Trentwood-avenue north-westwards 3½ chains.

*Caulfield.*

Beauville-avenue, from Gloucester-court eastwards 2 chains.

*Kew.*

Yarra-street, from Stawell-street to The Boulevard. Stawell-street, from 7½ chains east of Fenwick-street to Yarra-street.

*Moorabbin.*

Ennis-court, from Highview-road northwards 7½ chains. Montclair-court, from South-road to Greenview-court. Greenview-court, from Montclair-court westwards 8½ chains. Greenview-court, from Montclair-court eastwards 2 chains. Trinity-court, from Greenview-court southwards 4 chains. Bray-court, from Beddoe-avenue to Longview-avenue. Longview-avenue, from Bray-court westwards 4½ chains.

*Nunawading.*

Strickland-court, from Devon-drive westwards 4½ chains.

*Ringwood.*

Angus-avenue, from Ruthven-way to Grey-road. Grey-road, from Ware-crescent to Angus-avenue.

*Sunshine.*

Mansfield-avenue, from Sandford-avenue to Furlong-road. Heron-avenue, from Furlong-road northwards 19 chains.

*Springvale.*

Green-street, from Noble-road West to Prior-road. Edward-street, from Green-street northwards 5 chains.

*Waverley.*

Dooga-avenue, from Kionga-street to Jaguar-drive. Jaguar-drive, from Dooga-street to Centre-road. Lemon-court, from Waverley-road northwards 6 chains. Rowan-court, from Lemon-court westwards 5 chains. York-street, from Campbell-street to Suffolk-drive. Thompson-street, from York-street westwards 4½ chains. Moira-grove, from Campbell-avenue southwards 6½ chains. Coomleigh-avenue, from Moira-grove westwards 4½ chains. Rocklands-road, from Huntingdale-road to Raymond-street. Maroondah-road, from Huntingdale-road to Raymond-street. Leonard-street, from Huntingdale-road to Raymond-street. Sylvan-crescent, from Huntingdale-road to Leonard-street.

*Whittlesea.*

David-street, from 5½ chains south and east of Station-street eastwards 8½ chains. May-street, from David-street to Cyprus-street. Cyprus-street, from May-street to Blackwood-street. Messmate-street, from 4 chains east of Station-street to Blackwood-street. Blackwood-street, from Cyprus-street to Messmate-street. Plane-street, from Messmate-street southwards 3 chains. French-street, from Cyprus-street to Messmate-street.



Melbourne and Metropolitan  
BOARD OF WORKS.

NOTICE is hereby given that after the publication of this advertisement in the *Government Gazette* and once in not less than two daily newspapers published in the metropolis, the Melbourne and Metropolitan Board of Works will proceed to compulsorily take (unless the same is in the meantime acquired by the Board from the owner or owners or other persons interested by mutual agreement) the land mentioned and described in the Schedule hereto.

The nature of the works in respect of which the land is proposed to be taken is for main drainage purposes.

A plan of the proposed works will be open for inspection at the offices of the Board, 110 Spencer-street, Melbourne, from the date hereof until the 4th day of May, 1962, during office hours.

The quantity of land which the Board requires for the purpose of such works and other particulars are set forth below.

The consent of the Governor in Council was duly obtained in terms of the Board's principal Act (No. 6310), on the 11th day of April, 1962.

## SCHEDULE.

All that piece of land being Crown allotments E and F<sup>1</sup>, and parts of Crown allotment C, C<sup>2</sup>, D and F, section 9, and part of Crown allotment B, section 8, and part of a former Government road in the Parish of Truganina, County of Bourke, commencing at the intersection of the southern boundary of Kororoit Creek-road and the right bank of Kororoit Creek; thence generally southerly and easterly along the said creek bank to the western boundary of Millers-road; thence southerly along the last-mentioned boundary bearing 184 deg. 53 min. for a distance of 1,000 feet and 197 deg. 15 min. for a distance of 2,142 ft. 10½ in.; thence westerly by a line bearing 271 deg. 0½ min. for a distance of 1,711 ft. 9 in., and 290 deg. 45 min. for a distance of 2,779 ft. 6½ in.; thence north-easterly by lines bearing 23 deg. 14 min. for a distance of 1,050 feet and 44 deg. for a distance of 1,200 feet; thence easterly by a line bearing 90 deg. 38½ min. for a distance of 1,398 ft. 4 in.; thence northerly by lines bearing 1 deg. 11 min. for a distance of 662 ft. 4 in., and 0 deg. 51 min. for a distance of 1,007 ft. 11 in. to the southern boundary of Kororoit Creek-road; thence easterly along the last-mentioned boundary bearing 85 deg. 2½ min. for a distance of 174 ft. 9 in. and 90 deg. 39 min. for a distance of 338 ft. 7¼ in. to the commencing point and containing 283 acres 33 7/10 perches or thereabouts.

Dated the 30th day of April, 1962.

H. J. SNADDEN,  
Secretary.

*Country Fire Authority Act 1958.*

## VARIATION OF SUMMER PERIOD IN RESPECT OF SPECIFIED PARTS OF THE COUNTRY AREA OF VICTORIA.

WHEREAS by section 4 of the *Country Fire Authority Act 1958* it is enacted that the Chief Secretary of Victoria, after consultation with the Minister of Forests, may from time to time by declaration published in the *Government Gazette* declare any period to be the summer period in respect of the country area of Victoria, or any specified part or parts thereof and, without affecting the generality of the foregoing, may declare different periods to be the summer period in respect of different parts of the said country area:

And whereas by the said sub-section it is further enacted that any declaration so published may be revoked, amended, or varied by a subsequent declaration so published:

And whereas by declaration issued on the twenty-seventh day of April, 1962, and published in the *Government Gazette* of the twenty-seventh day of April, 1962, different summer periods expiring on the tenth day of May, 1962, were declared in respect of different parts of the country area of Victoria, including the parts of the said country area specified in the Schedule hereto:

And whereas it is deemed expedient that the aforesaid declaration should be varied in the manner hereinafter described:

And whereas the Chief Secretary and the Minister of Forests have consulted accordingly:

Now therefore, I, Edward Raymond Meagher, for and on behalf of the Chief Secretary of Victoria, do by this my declaration vary the aforesaid declaration by declaring that the summer period in respect of the parts of

the country area of Victoria specified in the Schedule hereto shall end at midnight on the second day of May, 1962.

## SCHEDULE.

The Third Fire Control Region comprising the municipal districts of the Cities of Geelong, Geelong West and Newtown and Chilwell and those portions of the Shires of Bellarine, Corio and South Barwon not included in the Seventh Fire Control Region;

the Seventh Fire Control Region comprising the municipal districts of the Borough of Queenscliffe, the Shires of Bannockburn, Barrabool, Leigh, Winchelsea and Werribee and those portions of the Shires of Bellarine, Corio and South Barwon not included in the Third Fire Control Region;

the Eighth Fire Control Region comprising the municipal districts of the Cities of Chelsea, Dandenong and Springvale, the Borough of Wonthaggi, the Shires of Base, Berwick, Cranbourne, Flinders, Frankston, Hastings, Mornington and Phillip Island, those portions of the City of Waverley not included in the Metropolitan Fire District and French Island;

the Thirteenth Fire Control Region comprising the municipal districts of the Shires of Fern Tree Gully, Healesville and Upper Yarra and those portions of the municipal districts of the City of Heidelberg and the Shires of Croydon, Doncaster and Templestowe, Eltham and Lillydale not included in the Metropolitan Fire District; and

the Fourteenth Fire Control Regions comprising the municipal districts of the Shires of Bacchus Marsh, Broadford, Bulla, Gisborne, Kilmore, Melton, Newham and Woodend and Romsey and those portions of the municipal districts of the Cities of Broadmeadows, Keilor and Sunshine and the Shires of Altona and Whittlesea not included in the Metropolitan Fire District.

E. R. MEAGHER,  
Acting Chief Secretary.

Chief Secretary's Office,  
Melbourne, 1st May, 1962.

## LICENSING ACT.

WHEREAS the victualler's licence for the licensed premises known as the Railway Hotel, situate at Chillingollah, in the Licensing Area of Mildura, has been surrendered as from the 8th day of May, 1962, notice is hereby given that the amount of compensation payable to the owner and occupier of such premises, pursuant to the provisions of the *Licensing Act 1958*, is as under:—

Owner, £700. Occupier, £50.

Dated at Melbourne this seventeenth day of April, 1962.

W. E. McALLISTER  
Registrar of the Victorian Licensing Court.

## LICENSING ACT.

WHEREAS the victualler's licence for the licensed premises known as the Lord Clyde Hotel, situate at Flinders-street, Melbourne, in the Licensing Area of Central Metropolitan, has been surrendered as from the seventh day of August, 1961, notice is hereby given that the amount of compensation payable to the owner and occupier of such premises, pursuant to the provisions of the *Licensing Act 1958*, is as under:—

Owner, £2,028. Occupier, nil.

Dated at Melbourne this seventh day of April, 1962.

W. E. McALLISTER  
Registrar of the Victorian Licensing Court.

## LICENSING ACT.

WHEREAS the victualler's licence for the licensed premises known as the Commercial Hotel, situate at Talbot, in the Licensing Area of Ballarat, has been surrendered as from the thirteenth day of March, 1962, notice is hereby given that the amount of compensation payable to the owner and occupier of such premises, pursuant to the provisions of the *Licensing Act 1958*, is as under:—

Owner, £1,225. Occupier, £135.

Dated at Melbourne this seventeenth day of April, 1962.

W. E. McALLISTER  
Registrar of the Victorian Licensing Court.

## KYNETON SHIRE WATERWORKS TRUST.

## BY-LAW No. 28A.

THE Kyneton Shire Waterworks Trust, the waterworks district of which Trust is an urban district within the meaning of the Water Acts, doth hereby, in exercise of the powers in this behalf conferred on the said Trust by the Water Acts and of any and every other power hereunto it enabling, make the following By-law for such urban district:—

1. This By-law shall have effect throughout the whole of the said district.
2. This By-law shall come into operation at such time as the Trust from time to time directs by notice published in a newspaper circulating generally within the said district, and shall cease to have operation at such time as the Trust from time to time directs by a notice so published.
3. No person shall use water supplied by the Trust for the purpose of watering any garden, lawn, plantation, orchard, uncovered place, tree, plant or vegetation, otherwise than by means of a hose held in the hand or by means of a can or other vessel held in the hand.
4. These restrictions are in addition to the restrictions as imposed by the Trust's By-law No. 26.
5. Any person of whose act or by or in consequence of whose order any water supplied by the Trust is used or consumed or allowed to run, any person who permits or suffers any such water to be used or consumed or to run, and the occupier of any premises on or in which any such water is used or consumed or allowed to run in contravention of the provisions of this By-law, shall severally be guilty of a breach of this By-law.
6. Every person guilty of a breach of this By-law shall for every such breach, be liable to a penalty not exceeding Five pounds.

Resolution for making this By-law agreed to by the Trust on the 4th day of April, 1962.

The common seal of the Kyneton Shire Waterworks Trust was hereto affixed the 4th day of April, 1962, by order of the Trust, in the presence of—

M. N. MURPHY, Chairman.  
(SEAL) G. E. METCALFE, Commissioner.  
S. G. PORTER, Secretary.

Approved by the Governor in Council, 16th April, 1962.  
N. G. WISHART, Clerk of the Executive Council.

## KYNETON SHIRE WATERWORKS TRUST.

## BY-LAW No. 28B.

THE Kyneton Shire Waterworks Trust, the waterworks district of which Trust is an urban district within the meaning of the Water Acts, doth hereby, in exercise of the powers in this behalf conferred on the said Trust by the Water Acts and of any and every other power hereunto it enabling, make the following By-law for such urban district:—

1. This By-law shall have effect throughout the whole of the said district.
2. This By-law shall come into operation at such time as the Trust from time to time directs by notice published in a newspaper circulating generally within the said district, and shall cease to have operation at such time as the Trust from time to time directs by a notice so published.
3. No person shall use water supplied by the Trust for the purpose of watering any garden, lawn, plantation, orchard, uncovered place, tree, plant or vegetation, otherwise than by means of a hose held in the hand or by means of a can or other vessel held in the hand, between the hours of 8 a.m. and 9 a.m. or between 5 p.m. and 6 p.m.
4. Any person of whose act or by or in consequence of whose order any water supplied by the Trust is used or consumed or allowed to run, and any person who permits or suffers any such water to be used or consumed or allowed to run, and the occupier of any premises on or in which any such water is used or consumed or allowed to run in contravention of the provisions of this By-law, shall severally be guilty of a breach of this By-law.
5. Every person guilty of a breach of this By-law shall for every such breach be liable to a penalty not exceeding Five pounds.
6. If any person supplied with water by the Trust wrongly does, or causes, or permits to be done, anything in contravention of this By-law, the Trust may (without prejudice to any remedy in respect thereof) close or cut

off any pipes by or through which water is supplied by the Trust to him or for his use, and may cease to supply him with water, as provided by the Water Acts.

Resolution for making this By-law agreed to by the Trust on the 4th day of April, 1962.

The common seal of the Kyneton Shire Waterworks Trust was hereto affixed on the 4th day of April, 1962, by order of the Trust, in the presence of—

M. N. MURPHY, Chairman.  
(SEAL) G. E. METCALFE, Commissioner.  
S. G. PORTER, Secretary.

Approved by the Governor in Council, 16th April, 1962.  
N. G. WISHART, Clerk of the Executive Council.

## LANG LANG WATERWORKS TRUST.

## RATING BY-LAW FOR THE PERIOD 1ST JANUARY TO 31ST DECEMBER, 1962.

THE Lang Lang Waterworks Trust, in pursuance and exercise of the powers conferred by the Water Acts, doth hereby make a rate for the supply of water for domestic purposes of Three shillings and three pence in the pound of the annual municipal valuation of lands and tenements liable to be rated within the Lang Lang Urban District.

Provided that in no case shall the amount of rate payable per annum in respect of any tenement (other than land on which there is no building) be less than Seven pounds, and in respect of lands on which there is no building less than Two pounds.

Such rates are made and shall be levied upon the occupiers or owners of the said lands and tenements for the year commencing the 1st day of January, 1962, and ending the 31st day of December, 1962, and shall be payable on the 1st day of June, 1962, at the office of the said Trust.

The maximum quantity of water to be supplied in any one year, without further charge to any property rated by the Trust, is hereby fixed at the quantity which, at a charge of One shilling and six pence per 1,000 gallons, would produce an amount equal to the amount of the rate levied on such property for the said year.

The charge for water supplied by measure to any property rated by the Trust in excess of such maximum quantity, computed as in the last preceding clause, is hereby fixed at Two shillings and six pence per 1,000 gallons.

The charge for water supplied by measure to any property not rated by the Trust is hereby fixed at One shilling and six pence per 1,000 gallons, and the minimum quantity of water to be charged for in cases where water is so supplied is hereby fixed at 94,000 gallons.

The charge for water supplied by measure shall be payable, on demand, at the office of the Trust.

Passed this ninth day of March, 1962.

(SEAL) MAURICE SUPER, Chairman.  
JACK BASTIAN, Secretary.

Approved, 17th April, 1962.—W. J. MIBUS, Minister of Water Supply.

## KIEWA RIVER IMPROVEMENT TRUST.

## BY-LAW No. 11.

THE Kiewa River Improvement Trust, in pursuance and exercise of the powers conferred by the *River Improvement Act 1958*, doth hereby make the By-law following:—

1. The following rate, to be called the "Kiewa River Improvement District River Improvement Rate", is hereby made and shall be levied upon the occupiers or owners of all properties within the Kiewa River Improvement District which are rateable to any municipality:—A rate of Seven pence (7d.) in the pound on the net annual municipal value of such properties.

Provided that the sum of One shilling shall be the minimum amount of rate in respect of any property liable to be rated in the said district.

2. Such rate is made and shall be levied for the year beginning on the 1st day of January, 1962, and ending with the 31st day of December, 1962, and shall be payable on the 1st day of June, 1962, at the office of the Kiewa River Improvement Trust at Yackandandah.

3. Such person or persons as the Kiewa River Improvement Trust may from time to time appoint for that purpose shall be and are hereby authorized to demand, receive, collect and recover the said rate.

The above By-law was made by the Kiewa River Improvement Trust on the 18th day of January, 1962, and the common seal of the said Trust was hereunto affixed this 18th day of January, 1962, in the presence of—

CHAS. F. POLLARD, Commissioner.  
(SEAL) JOHN ROPER, Commissioner.  
L. KRUTLI, Secretary.

Approved by the Governor in Council, 16th April, 1962.  
—N. G. WISHART, Clerk of the Executive Council.

#### MEENIYAN WATERWORKS TRUST.

##### RATING BY-LAW FOR THE YEAR 1962.

THE Meeniyon Waterworks Trust, in pursuance and exercise of the powers conferred by the Water Acts, doth hereby make a rate for the supply of water for domestic purposes of Three shillings and six pence in the pound on the annual municipal valuation of lands and tenements liable to be rated within the Meeniyon Urban District.

Provided that in no case shall the amount of rate payable per annum in respect of any tenement (other than land on which there is no building) be less than Six pounds fifteen shillings, and in respect of any land on which there is no building be less than Two pounds.

Such rates are made and shall be levied upon the occupiers or owners of the said lands and tenements for the year commencing the 1st day of January, 1962, and shall be payable on the 31st day of May, 1962, at the office of the said Trust, Meeniyon.

The maximum quantity of water to be supplied in any one year without further charge to any property rated by the Trust is hereby fixed at the quantity which, at a charge of Two shillings per 1,000 gallons, would produce an amount equal to the amount of the rate levied on such property for the said year.

The charge for water supplied by measure to any property rated by the Trust in excess of such maximum quantity, computed as in the last preceding clause, is hereby fixed at Two shillings per 1,000 gallons.

The charge for water supplied by measure to any property not rated by the Trust is hereby fixed at Two shillings per 1,000 gallons, and the minimum quantity of water to be charged for in cases where water is so supplied is hereby fixed at 10,000 gallons.

The charge for water supplied by measure shall be payable, on demand, at the office of the Trust, Meeniyon.

Passed this 23rd day of February, 1962.

(SEAL) A. L. CARTWRIGHT, Chairman.  
E. J. REDPATH, Commissioner.  
J. R. THOMPSON, Secretary.

Approved, 17th April, 1962.—W. J. MIBUS, Minister of Water Supply.

#### Superannuation Act 1958.

#### ELECTION BY CONTRIBUTORS OF A MEMBER OF THE STATE SUPERANNUATION BOARD—NON-RAILWAY REPRESENTATIVE.

NOTICE is hereby given that, in connexion with the election of a Member (Non-Railway Representative) of the State Superannuation Board, in pursuance of the *Superannuation Act 1958*, the following candidates have been nominated:—

*Name; Department; Branch.*

Edwin John Bennett; Premier; Audit.  
John Brody; Public Works; Accounts.  
Arthur Ernest Farrant; Education; Primary Schools.  
John Charles Warrick; Education; Primary Schools.  
Gordon Charles Whitworth; Education; Technical Schools.

As the number of candidates nominated is greater than the number required to be elected, a vote shall be taken to decide the election. Ballot-papers will be forwarded to all contributors entitled to vote and these must be returned to reach the Returning Officer (F. E. Cahill, Chief Electoral Officer for the State of Victoria, Old Treasury Building, Spring-street, Melbourne, C.1) not later than Four p.m. on Wednesday, the 6th June, 1962. The postage on ballot-papers returned through the post is to be prepaid by the voter.

The attention of voters is invited to the endorsement required on the front of the envelope.

F. E. CAHILL,  
Returning Officer.

#### DEPARTMENT OF MINES.

SUBJECT to any necessary excisions, &c., it is proposed to grant the following mining leases:—

- 9167, Ballarat; Albert Gordon Russell; 862a. 3r. 24p., Parish of Ballarat.  
8350, Beechworth; Frederick Lloyd Hirst; 85 acres, Parish of Everton.  
7954, Mineral; Raymond Vivian Russell and William John Ferguson; 1a. 2r. 27p., Parish of Allambee East.  
8022, Mineral; Hercules Plaster Proprietary Limited; 113a. 2r. 30p., Parish of Nypo.

#### APPLICATION FOR LEASE REFUSED.

- 8026, Mineral; The President, Councillors and Ratepayers of the Shire of Korumburra; 40 acres, Parish of Kongwak.

#### MINING LEASES GRANTED.

- 9189, Castlemaine; George Heywood; 23a. 1r. 23p., Parish of Maldon.  
9203, Castlemaine; Joseph Silverman, William Herbert Dwyer and George McCreath; 38 acres, Parish of Wombat.  
9215, Castlemaine; John Ritchie and Thomas Richard Driver; 11a. 3r. 20p., Parish of Sandon.  
8034, Mineral; Australian Plaster Industries Proprietary Limited; 54a. 2r. 7p., Parish of Pirro.

#### CONSENT GRANTED TO TRANSFER MINING LEASE.

- 7590, Mineral; from Kenneth Bourne Hume to the Avon Quarries Proprietary Limited.

#### MINERAL SEARCH LICENCES EXPIRED.

- 288, Mineral Search Licence; Industrial Rock Mines Pty. Ltd.; 4,590 acres, Parishes of Whitfield South, Wabonga, Toombullup and Cambatong.  
289, Mineral Search Licence; Industrial Rock Mines Pty. Ltd.; 4,860 acres, Parishes of Toombullup, Whitfield South, Dueran East and Cambatong.  
290, Mineral Search Licence; Industrial Rock Mines Pty. Ltd.; 6,400 acres, Parishes of Whitfield South, Wabonga, Dueran East and Cambatong.  
297, Mineral Search Licence; John Donald Shedden; 100 acres, Parish of Moreep.

#### TERM OF PETROLEUM EXPLORATION PERMITS EXTENDED.

- 15, Petroleum Exploration Permit; Woodside (Lakes Entrance) Oil Co. No Liability; 4,530 square miles, Counties of Tatchera, Karkaroc, Borung, Kara Kara, Gladstone and Gunbower.  
21, Petroleum Exploration Permit; Woodside (Lakes Entrance) Oil Co. No Liability; 4,100 square miles, Counties of Dundas, Borung and Lowan.

W. J. MIBUS,  
Minister of Mines.

#### MINING LEASE DECLARED VOID.

- 7201, Mineral; Richard Alexander Lodge; 12a. 0r. 20p., Parish of Harcourt.

E. CONDON,  
Secretary for Mines.

#### Marine Act 1958.

##### PORT RULES.

#### DECLARATION OF AN ACCESS LANE WITHIN THE PORT OF PORT PHILLIP.

NOTICE is hereby given that, pursuant to clause 5 of Port Rule 59A, that part of the Port of Port Phillip lying between the prolongations of Chatsworth-avenue, Brighton, and Dawson-avenue, Brighton, which is within lines of yellow spherical buoys on the north and the south, the shore on the east and an imaginary line 200 yards from the low water mark on the foreshore on the west, to be an access lane for water skiing purposes during daylight hours.

C. O'MALLEY,  
Port Officer.

Department of Public Works,  
Ports and Harbors Branch,  
Melbourne, C.2, 27th April, 1962.

*Town and Country Planning Act 1958.*

## CITY OF MALVERN.

## INTERIM DEVELOPMENT ORDER.

**BY** virtue of the powers conferred by the *Town and Country Planning Act 1958* and of every other power enabling it in that behalf, the Council of the City of Malvern (hereinafter referred to as the Responsible Authority) having commenced the preparation of a planning scheme in accordance with the said Act hereby makes the following Interim Development Order for the purpose of regulating, restricting, restraining or prohibiting the use or development of any land or the erection, construction or carrying out of any buildings or works on any land within the area described or shown on the map as the Schedule hereto.

1. After the coming into operation of this Interim Development Order no person shall use or develop any land or erect, construct or carry out any buildings or works on any land within the area included in the Schedule, except in accordance with the provisions of a permit issued by the Responsible Authority.

2. Any application for a permit to use or develop any land or to erect, construct or carry out any buildings or works, shall be accompanied by a sketch plan or copy of Certificate of Title of the land and a description of the proposed use or development, and type of construction of any buildings or works proposed to be erected, constructed or carried out and such other particulars relating to the application as the Responsible Authority may require.

3. This Interim Development Order shall not prevent the continuance of the use of any land or buildings for the purposes for which such land or buildings were lawfully used immediately before the coming into operation of this Order.

4. Schedule—the whole of the municipal district of the City of Malvern.

(SEAL) J. JOHNSON, Mayor.  
S. E. STEVENS, Councillor.  
D. W. LUCAS, Town Clerk.

Report by the Town and Country Planning Board on the 25th day of February, 1960. Recommended for approval.—FRED C. COOK, Chairman.

Approved by the Governor in Council on the 22nd day of March, 1960.—A. MAHLSTEDT, Clerk of the Executive Council.

Report by the Town and Country Planning Board on the 21st day of February, 1961. Recommended for approval.—FRED C. COOK, Chairman.

Approved by the Governor in Council on the 15th day of March, 1961.—A. MAHLSTEDT, Clerk of the Executive Council.

Report by the Town and Country Planning Board on the 4th day of April, 1962.

Recommended for approval pursuant to section 55 of the *Town and Country Planning Act 1961*.

FRED C. COOK, Chairman.

Approved by the Governor in Council on the 16th day of April, 1962.

N. G. WISHART,  
Clerk of the Executive Council.

## Town and Country Planning Acts.

## SHIRE OF BULLA.

## INTERIM DEVELOPMENT ORDER.

**BY** virtue of the powers conferred by the *Town and Country Planning Acts* and of every other power enabling it in that behalf, the Council of the Shire of Bulla (hereinafter referred to as "the Responsible Authority") having commenced the preparation of planning schemes in accordance with the said act hereby makes the following Interim Development Order for the purpose of regulating, restricting, restraining or prohibiting the use or development of any land or the erection, construction or carrying out of any buildings or works on any land within the area described or shown on the map as the Schedule hereto.

1. After the coming into operation of this Interim Development Order no person shall use or develop any land or erect, construct or carry out any buildings or works on any land within the area included in the Schedule except in accordance with the provisions of a permit issued by the Responsible Authority.

2. Any application for a permit to use or develop any land or to erect, construct or carry out any buildings or works, shall be accompanied by a sketch plan or copy

of Certificate of Title of the land and a description of the proposed use or development, and type of construction of any buildings or works proposed to be erected, constructed or carried out and such other particulars relating to the application as the Responsible Authority may require.

3. This Interim Development Order shall not prevent the continuance of the use of any land or buildings for the purposes for which such land or buildings were lawfully used immediately before the coming into operation of this Order.

4. Schedule—All that area of land contained within the following boundary:—Commencing on the Hume Highway where it intersects the northern boundary of the Parish of Kal Kallo; thence westerly by that boundary and the northern boundary of the Parish of Mickleham to Deep Creek; thence southerly by that Creek to the northern boundary of the Parish of Bollinda; thence westerly by that boundary to the Country Roads Board road (known as the Konagaderra Developmental road); thence north-westerly, south-westerly, north-westerly and south-westerly by that road to the Melbourne-Lancefield-road; thence southerly by that road to the north boundary of allotment 1, section 19, Parish of Bollinda; thence westerly by a line in continuation of that boundary to the eastern boundary of the Parish of Buttletjorrk; thence northerly by that boundary, westerly and southerly by the northern and western boundaries of that parish to the Calder Highway; thence south-easterly by that highway to the north boundary of the Parish of Maribyrnong; thence easterly by that boundary to the north boundary of section 9, Parish of Tullamarine; thence easterly by that boundary and the northern boundaries of sections 8 and 7 to the Melbourne-Lancefield-road; thence south-easterly by that road to the western boundary of section 6; thence northerly by that boundary and a line to the Moonee Ponds Creek; thence easterly by that creek to the western boundary of the Township of Broadmeadows; thence northerly and easterly by the western and northern boundaries of that township to the western boundary of the land contained in certificate of title, volume 5,534, folio 765; thence northerly by that boundary to the southern boundary of Crown portion 9, Parish of Will-Will-Rook; thence easterly by that boundary and northerly by the eastern boundaries of the said portion and allotment F, section 3, Parish of Yuroke to Somerton-road; thence easterly by that road to the Hume Highway; and thence northerly by that highway to the point of commencement.

(SEAL) N. J. CLIFF, President.  
T. A. ALSTON, Councillor.  
J. M. KELLY, Shire Secretary.

Report by the Town and Country Planning Board on 7th day of March, 1961. Recommended for approval.—FRED C. COOK, Chairman.

Approved by the Governor in Council on the 15th day of March, 1961.—A. MAHLSTEDT, Clerk of the Executive Council.

Report by the Town and Country Planning Board on the 4th day of April, 1962.

Recommended for approval pursuant to section 55 of the *Town and Country Planning Act 1961*.

FRED C. COOK, Chairman.

Approved by the Governor in Council on the 16th day of April, 1962.

N. G. WISHART,  
Clerk of the Executive Council.

*Town and Country Planning Act 1961.*CITY OF MOORABBIN PLANNING SCHEME,  
SECTION 1.

## AMENDMENT No. 8, 1961.

*Notice of Approval.*

**I**N pursuance of the powers conferred by the *Town and Country Planning Act 1961*, the Governor in Council, by and with the advice of the Executive Council thereof, on the 2nd May, 1962, approved a planning scheme entitled the City of Moorabbin Planning Scheme, Section 1, Amendment No. 8, 1961, in respect of part of the municipal district of the City of Moorabbin.

A copy of the planning scheme as approved may be inspected during office hours at the office of the Town and Country Planning Board, 61 Spring-street, Melbourne; at the office of the Responsible Authority, Municipal Offices, Moorabbin; and, when available, at the Office of Titles, Melbourne, and at the Central Plan Office of the Department of Crown Lands and Survey, Melbourne.

W. H. CRAIG, Secretary,  
Town and Country Planning Board.

**ORDERS IN COUNCIL.—(Series 1961-62.)****STATE ELECTRICITY COMMISSION.**

3204. For the supply of 220-kV transformers and spare parts for terminal stations in the metropolitan area and at Geelong, to Specification No. 61-62/112, £1,518,470.—Asea Electric (Aust.) Pty. Ltd.

Approved by the Governor in Council, 20th March and 3rd April, 1962.—N. G. WISHART, Acting Clerk of the Executive Council.

3205. For the supply of single-phase A.C. kilowatt-hour meters for consumers' services for a period of one year, to Specification No. 61-62/107, at Schedule rates.—Emmco Pty. Ltd.

3206. For the supply of single-phase A.C. kilowatt-hour meters for consumers' services for a period of one year, to Specification No. 61-62/107, at Schedule rates.—Landis and Gyr Ltd.

3207. For the supply of single-phase A.C. kilowatt-hour meters for consumers' services for a period of one year, to Specification No. 61-62/107, at Schedule rates.—Warburton Franki Industries (Sydney) Pty. Ltd.

Approved by the Governor in Council, 20th March, 1962.—N. G. WISHART, Acting Clerk of the Executive Council.

3208. For the supply and construction of 24-in. asbestos cement and steel water supply main, Morwell Power Station area, to Specification No. 61-62/228, £7,893 10s.—Gippsland Plant Hire.

Approved by the Governor in Council, 27th March, 1962. N. G. WISHART, Acting Clerk of the Executive Council.

3209. For the supply of 10-in. disc insulators, for a period of one year, to Specification No. 61-62/136, at Schedule rates.—A.C.I. Glass Insulators Pty. Ltd.

3210. For the supply of two crawler tractors and attachments for Yallourn, to Specification No. 60-61/329, £38,582.—William Adams Tractors Pty. Ltd.

3211. For the production of a documentary film of three reels in 35-mm. Eastman colour, £7,326.—Shan Benson.

3212. For the supply of neoprene and rubber conveyor belts for dredgers and spreaders, Yallourn and Morwell Open Cuts, to Specification No. 61-62/195, £7,610 5s. 3d.—Bramac Limited.

3213. For the supply of sixteen caravans to be used for mobile workshops, amenities and stores, to Specification No. 61-62/243, £11,845 8s.—Coronet Caravans.

3214. For the construction of two timber houses for operators, Terang Terminal Station, to Specification No. 61-62/249, £6,397.—G. Dickeson and Co.

3215. For the replacement of 220-kV transmission line towers, Geelong-Colac transmission line, £11,050 6s.—Electric Power Transmission Pty. Ltd.

3216. For grading, installation of water supply, sewerage and drainage reticulation and construction of paved areas and roads, Hazelwood Power Station, to Specification No. 61-62/259, £125,842.—S. Haunstrup and Co.

3217. For the erection of a brick building as tourist centre for visitors, Morwell Project, to Specification No. 61-62/207, £6,560.—J. P. Malone.

3218. For the supply of 48 outdoor circuit breakers and accessories for metropolitan terminal stations and substations, to Specification No. 61-62/224, £122,131.—Westinghouse Rosebery Pty. Ltd.

3219. For the supply of brooms and brushware for a period of two years, to Specification No. 61-62/197A, at Schedule rates.—John Zevenboom and Co. Pty. Ltd.

3220. For the supply of conduit and conduit fittings for consumers' installations for a period of one year, to Specification No. 61-62/260, at Schedule rates.—British General Electric Co. Pty. Ltd.

3221. For the supply of installation fittings for consumers' premises, for a period of one year, to Specification No. 61-62/260, at Schedule rates.—Lawrence and Hanson Electrical (Vic.) Pty. Ltd.

3222. For the supply of steel pipes and expansion joints for fire and water services, Yallourn and Morwell Open Cuts, to Specification No. 61-62/215, £5,998 2s. 6d.—Cowleys Eureka Ironworks Pty. Ltd.

3223. For the supply of steel pipes and expansion joints for fire and water services, Yallourn and Morwell Open Cuts, to Specification No. 61-62/215, £14,042 5s.—Mephan Ferguson Pty. Ltd.

3224. For the supply of 11-kV indoor metal-clad switchgear and accessories for metropolitan substations, to Specification No. 61-62/180, £73,575 4s.—A. Reyrolle and Co. Ltd.

3225. For the supply of 6.6/11-kV indoor metal-clad switchgear and accessories for metropolitan substations, to Specification No. 61-62/180, £95,725 10s.—Westinghouse Rosebery Pty. Ltd.

Approved by the Governor in Council, 3rd April, 1962.—N. G. WISHART, Acting Clerk of the Executive Council.

**EDUCATION DEPARTMENT.**

3226. One only Ward 2A capstan lathe and fittings for Sandringham Technical School, £1,954 1s. 6d.—McPhersons Ltd., 546 Collins-street, Melbourne.

3227. Eight only 15-amp. D.C. circuit breakers, £73 1s. 6d. and six only 10-amp. A.C. circuit breakers, £52 17s. 3d., for Footscray Technical College.—H. Rowe and Co., 7 Flinders-court, Melbourne.

3228. Two only unregulated power supplies, for Footscray Technical College, £181.—R. J. T. Payne Ltd., 385 Bridge-road, Richmond.

3229. One only sweep generator, for Footscray Technical College, £120 6s. 6d.—Jacoby Mitchell and Sons, 15 Abbotsford-street, North Melbourne.

3230. One only telescopic alidade, for Footscray Technical College, £164.—Thomas Optical and Scientific Co., 354 Lonsdale-street, Melbourne.

3231. Two only mirror stereoscopes, for Footscray Technical College, £102 16s.—A. G. Barker and Associates, 113 Howard-street, North Melbourne.

3232. One only universal cylindrical grinder, for Footscray Technical College, £2,390.—Demco Machinery Co. Ltd., 355 William-street, Melbourne.

3233. One only geared head lathe, for Footscray Technical College, £1,013.—Demco Machinery Co. Ltd., 355 William-street, Melbourne.

3234. One only pilot arc welder, for Footscray Technical College, £165.—Baldwin Transformer Co. Pty. Ltd., Evans-street, Braybrook.

3235. One only hydraulic pump and motor, for Footscray Technical College, £271 15s.—Industrial Service Engineering, 97 Franklin-street, Melbourne.

3236. Various machine tools, for Richmond Technical School, £183 9s. 6d.—McPhersons Ltd., 546 Collins-street, Melbourne.

3237. One only Sheraton lathe, for Sunshine Technical School, £1,040.—S. G. Prittie Pty. Ltd., 180 Sussex-street, Coburg.

3238. One only shaping machine, for Sunshine Technical School, £775.—Demco Machinery Co. (Vic.) Pty. Ltd., 355 William-street, Melbourne.

3239. Two only Sheraton Cadet lathes, for Collingwood Technical School, £2,084.—Demco Machinery Co. Pty. Ltd., 355 William-street, Melbourne.

Approved by the Governor in Council, 16th April, 1962.—N. G. WISHART, Clerk of the Executive Council.

**PUBLIC WORKS DEPARTMENT.**

3240. Fern Tree Gully Technical School Council, special grant by Education Department towards cost of erection of a sports pavilion at the school, £1,500. (N.E.254070.)

3241. Milk Board Offices, Hawthorn, supply of adjustable steel shelving, £317 3s. 6d.—E. T. Brown Ltd. (M.266821 "C").

3242. Public Works Department Storeyard, South Melbourne, supply of 17,500 lineal feet of galvanized wrought iron piping, £1,631 5s.—Stewarts and Lloyds (Distributors) Pty. Ltd. (M.75131.)

3243. Warrnambool High School, contribution towards cost of stormwater drain, £753.—Warrnambool City Council. (S.W.74550.)

Approved by the Governor in Council, 16th April, 1962.—N. G. WISHART, Clerk of the Executive Council.

**STATE ELECTRICITY COMMISSION.**

3244. For the provision of electrical installation, Administrative Building, Morwell Project, to Specification No. 61-62/245, £9,323.—Bayley and Grimster Ltd.

3245. For the purchase by the Commission of land at Glen Waverley, being part of Crown portion 76, Parish of Mulgrave, as site for substation, £5,750.—T. Black.

3246. For the supply of seven elevating work platforms for construction of transmission and distribution lines, to Specification No. 61-62/244, £18,513 1s.—Marweight Equipment Pty. Ltd.

3247. For the supply of six front-end loaders with bucket attachment, for briquette depots, to Specification No. 61-62/248, £18,660.—Moore Road Machinery (Vic.) Pty. Ltd.

3248. For the supply of steel posts for earthing of installations, for a period of one year, to Quotation No. 3897, at Schedule rates.—Rylands Brothers (Aust.) Pty. Ltd.

Approved by the Governor in Council, 11th April, 1962.—N. G. WISHART, Clerk of the Executive Council.

## MUNICIPAL ELECTRICAL ENGINEERS BOARD.

NOTICE is hereby given that the above Board will hold an examination on Wednesday, 27th June, 1962, of persons desiring to qualify themselves to hold the office of Municipal Electrical Engineer. Applications for permission to sit should be forwarded before 31st May, 1962, to the Secretary, Municipal Electrical Engineers Board, 61 Spring-street, Melbourne, C.1.

E. D. DICKSON, Secretary,  
Municipal Electrical Engineers Board.

Victoria.

## MUNICIPAL ENGINEERS BOARD.

## EXAMINATION.

THE Board's Annual Examination will be held on August 27th, 28th, 29th and 30th, 1962.

Applications for permission to sit should reach the Secretary not later than 1st June, 1962.

E. D. DICKSON, Secretary,  
Municipal Engineers Board.

61 Spring-street, Melbourne, C.1.

## LAW DEPARTMENT.

COURTS OF GENERAL SESSIONS OF THE PEACE.—  
DATES APPOINTED.

HIS Excellency the Governor of the State of Victoria, by and with the advice of the Executive Council thereof, doth by Order made on the 16th April, 1962, amend the Order in Council approved on the 18th September, 1961, appointing certain dates for holding Courts of General Sessions of the Peace during the year 1962, as indicated in the second column of the subjoined Schedule so far as the court at the place named in the first column of such Schedule is concerned.

## SCHEDULE.

Place.	Alteration of Date.
Shepparton ..	.. from Wednesday, 7th November, 1962, to Thursday, 8th November, 1962.

N. G. WISHART,  
Clerk of the Executive Council.

At Government House,  
Melbourne, 16th April, 1962.

ALL persons who, as producers of farm produce, have any claim against Glasshouse Tomato Growers of S.A. Co-operative Ltd., arising from any failure on its part to pay, or account for any moneys payable to them by the said company for farm produce are invited to forward particulars and proof of such claim to the Director of Agriculture, Public Offices, Melbourne, C.2, on or before the 5th June, 1962.

FRANK M. READ,  
Director of Agriculture.

## Land Act 1958.

LAND TEMPORARILY RESERVED FOR AN  
ADDITIONAL PURPOSE.

IN pursuance of the provisions of the Land Act 1958, His Excellency the Governor of the State of Victoria, by and with the advice of the Executive Council thereof, has this day reserved temporarily an area of land for an additional purpose, as follows:—

PORTLAND.—Sixty-five acres, more or less, Township of Portland, Parish of Portland, County of Normanby, being the site temporarily reserved for Public Recreation by Order in Council of the 16th August, 1960, are hereby reserved for the additional purpose of Aircraft Landing Ground.—(P.69(7) (Rs.3901).

N. G. WISHART,  
Clerk of the Executive Council.

At Government House,  
Melbourne, 16th April, 1962.

## APPOINTMENTS.

HIS Excellency the Governor of the State of Victoria, by and with the advice of the Executive Council thereof, has, by Orders made on the 16th day of April, 1962, been pleased to make the under-mentioned appointments, viz:—

## CHIEF SECRETARY'S DEPARTMENT.

Chief Probation and Parole Officer (Acting).  
JOHN DEAKIN KEATING,

pursuant to the provisions of Part IV. of the *Crimes Act 1958*, to be Chief Probation and Parole Officer (Acting), from the 26th April, 1962, to the 9th May, 1962, both dates inclusive, during the absence, on leave, of Hamish Connolly Mathew.

## Inspector of Totalizators.

BRYAN HERBERT WHITTARD  
to be an Inspector, pursuant to the provisions of section 113 of the *Racing Act 1958*.

## DEPARTMENT OF FORESTS.

## Deputy Commissioner of the Forests Commission.

ARCHIBALD WESTOBY SHILLINGLAW,  
pursuant to the provisions of the *Forests Act 1958*, to act as the Deputy of Herbert Duncan Galbraith, as a Commissioner of the Forests Commission.

## DEPARTMENT OF HEALTH.

## Trustees of Public Cemeteries.

HENRY NOEL ROSET  
to be a Trustee of the Chiltern Public Cemetery, vice W. Baron, resigned;

PETER BRUTON SAGGERS  
to be a Trustee of the Chiltern Public Cemetery, additional trustee;

CHARLES ALEXANDER BOGETTI  
to be a Trustee of the Chiltern Public Cemetery, vice J. N. Kennedy, deceased; and

GERALD O'NEILL  
to be a Trustee of the Chiltern Public Cemetery, additional trustee;

CECIL BURGIN  
to be a Trustee of the Lochard George Public Cemetery, vice A. J. Robe, resigned;

HAROLD BOWKER  
to be a Trustee of the Lochard George Public Cemetery, vice P. Brady, resigned; and

ATHOL BOWKER  
to be a Trustee of the Lochard George Public Cemetery, vice J. Osborne, resigned;

GORDON EDGERTON GILL  
to be a Trustee of the Guilford Public Cemetery; vice G. Ryland, resigned;

BERNARD ALEXANDER TRAHAIR  
to be a Trustee of the Flinders Public Cemetery, vice J. Symonds, resigned; and

CHESTERMAN KEIRCE  
to be a Trustee of the Wychitella Public Cemetery, vice W. Keirce, resigned.

## LAW DEPARTMENT.

## Justices of the Peace.

VERNON ARTHUR WAUGH, Langi Banool-avenue, Hamblyn Heights, North Geelong,  
to Keep the Peace in the Southern Bailiwick of the State of Victoria; and

CHARLES STUART ROSS, 9 Delhi-street, Mitcham,  
to Keep the Peace in the Central Bailiwick of the State of Victoria.

## Commissioners for Taking Declarations, &amp;c.

GEOFFREY CHARLES WESTCOTT, 49 McArthur-road, East Ivanhoe,

FRANCIS CHARLES DOUPE, 76 Windsor-street, Footscray,  
to be Commissioners for Taking Declarations and Affidavits, pursuant to the provisions of the *Evidence Act 1958*, to resign upon removing from the neighbourhood of the addresses stated; and

MERVYN AMBROSE CULPEPPER COOKE, Manager, University Branch, National Bank of Australasia Ltd., Parkville, and

ADRIAN KIRBY, Manager, Homes Department, L. J. Hooker Limited, Melbourne,

to be Commissioners for Taking Declarations and Affidavits, pursuant to the provisions of the *Evidence Act 1958*, to resign upon ceasing to occupy their present positions; and

CUTHBERT OSWALD HARRY, Officer of the Rural Finance and Settlement Commission, Melbourne,

DONALD GOODE, Officer of the Department of Crown Lands and Survey, Melbourne,

VINCENT THOMAS HARVEY, Officer of the Department of Law, Melbourne,

GRAEME DAVID ROBERTSON, and

KENNETH CLARENCE WHEATLAND,  
Officers of Department of Health, Melbourne, and

BRIAN WALSH, Officer of the State Treasury, Melbourne,

to be Commissioners for Taking Declarations and Affidavits, pursuant to the provisions of the *Evidence Act 1958*, to refrain from charging fees and to resign upon ceasing to be officers of the Rural Finance and Settlement Commission Departments of Crown Lands and Survey, Law, Health and State Treasury respectively.

*Sheriff of the Supreme Court.*

GERARD FRANCIS O'BRIEN, Supreme Court, Melbourne, to be Sheriff, pursuant to the provisions of section 194 of the *Supreme Court Act 1958*, in place of H. N. Bride, retired, to take effect on and from the 6th April, 1962.

*Marshall of the Supreme Court.*

GERARD FRANCIS O'BRIEN, Sheriff's Office, Supreme Court, Melbourne, to be also Marshall of the Supreme Court of Victoria in its Admiralty Jurisdiction, in the place of H. N. Bride, retired, to take effect on and from the 6th April, 1962.

*Properly Qualified Analyst.*

Senior Constable JOHN DANIEL REILLY, No. 11677, Forensic Science Laboratory, Victoria Police, Melbourne, to be approved as a Properly Qualified Analyst, for the purposes of section 408 of the *Crimes Act 1958*, to take effect from the date of commencement of duty.

*Clerks of Petty Sessions, &c.*

KENNETH BRIAN CURTIS to be Clerk of Petty Sessions and Clerk of the Children's Courts at Stawell and Murtoa, during the absence of A. J. Johnson, on annual leave, to take effect from the date of commencement of duty;

ANTHONY RUSSELL ELLIS to be Clerk of Petty Sessions and Clerk of the Children's Courts at Beechworth, Bright, Myrtleford and Yackandandah, during the absence of A. F. Spencer, on annual leave, to take effect from the date of commencement of duty;

MICHAEL JAMES TERENCE QUIRK to be Clerk of Petty Sessions and Clerk of the Children's Courts at Ouyen, Murrayville and Woomelang, during the absence of K. J. Craddock, on annual leave, to take effect from the date of commencement of duty; and

PHILIP JOHN RODDA to be Clerk of Petty Sessions at Port Melbourne and Williamstown and Clerk of Petty Sessions and Clerk of the Children's Courts at Lilydale and Werribee, during the absence of L. E. Breen, on annual leave, to take effect from the date of commencement of duty.

*Assistant Registrars of County Courts.*

KENNETH BRIAN CURTIS to be also an Assistant Registrar, pursuant to the provisions of sections 20 and 21 of the *County Court Act 1958*, for the County Court at Ararat, during the absence of A. J. Johnson on annual leave, to take effect from the date of commencement of duty;

ANTHONY RUSSELL ELLIS to be an Assistant Registrar, pursuant to the provisions of sections 20 and 21 of the *County Court Act 1958*, for the County Court at Wangaratta, during the absence of A. F. Spencer, on annual leave, to take effect from the date of commencement of duty; and

MICHAEL JAMES TERENCE QUIRK to be also an Assistant Registrar, pursuant to the provisions of sections 20 and 21 of the *County Court Act 1958*, for the County Court at Mildura, during the absence of K. J. Craddock, on annual leave, to take effect from the date of commencement of duty.

DEPARTMENT OF THE TREASURER.

*Receiver of Revenue.*

WILLIAM EDWARD GUY to act temporarily as Receiver of Revenue, Ballarat, during the absence of E. N. Kinchington, on leave.

*Collector of Imposts.*

BRIAN JOSEPH WALDRON to act temporarily as Collector of Imposts, Companies Registration Office, during the absence of T. S. Welsh, on leave.

N. G. WISHART,  
Clerk of the Executive Council.

At Government House,  
Melbourne, 16th April, 1962.

RESIGNATIONS.

HIS Excellency the Governor of the State of Victoria, by and with the advice of the Executive Council thereof, has, by Orders made on the 16th April, 1962, accepted the resignations of the persons named hereunder of the offices mentioned, viz.:—

LAW DEPARTMENT.

ERIC WILLIAM JOHNSON, from the Commission of the Peace for the Midland Balliwick of the State of Victoria; and  
OLOU NESTOR COYNE, and  
ANDREW STANLEY DICKSON, as Commissioners for Taking Declarations and Affidavits, pursuant to the provisions of the *Evidence Act 1958*.

N. G. WISHART,  
Clerk of the Executive Council.

At Government House,  
Melbourne, 16th April, 1962.

LOCAL GOVERNMENT DEPARTMENT.

At Government House, Melbourne, the  
sixteenth day of April, 1962.

PRESENT:

His Excellency the Governor of Victoria.  
Mr. Bloomfield | Mr. Porter.

ROAD DISCONTINUED.—CITY OF HEIDELBERG.

WHEREAS it is provided in section 528 (2) of the *Local Government Act 1958*, as amended, that where a road (whether or not a public highway but not being a road set out on land of the Crown) or any part thereof, is not required for public use, the Governor in Council, on the request of the council of the municipality in which such road is situated, made not less than one month after publishing in a newspaper generally circulating in the district and posting to the registered proprietor (if any) of the land and any person known to have an interest in the land notice of intention to make such a request, may, by Order published in the *Government Gazette*, direct that such road or part shall be discontinued and thereupon such road or part shall be discontinued accordingly;

And whereas the Council of the City of Heidelberg has requested that the Governor in Council direct that portions of a street known as McKenzie-court, Greensborough, be discontinued, and, not less than one month previously, has published in a newspaper generally circulating in the district and posted to the registered proprietor of the land in the road and to all persons known to have an interest in the said road, notice of intention to make such request:

Now, therefore, His Excellency the Governor of the State of Victoria, by and with the advice of the Executive Council thereof, hereby directs that the portions of the said street which are shown by hachure on the plan hereunder shall be discontinued, and the land and soil thereof may be sold by the Council of the City of Heidelberg by agreement.

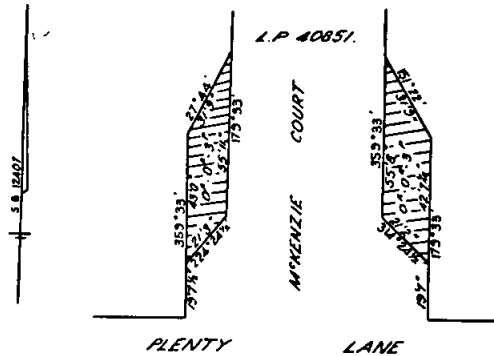

The measurements are in feet and inches

And the Honorable Murray Victor Porter, Her Majesty's Minister for Local Government for the State of Victoria, shall give the necessary directions herein accordingly.

N. G. WISHART,  
Clerk of the Executive Council.

DEPARTMENT OF CROWN LANDS AND SURVEY.

At Government House, Melbourne, the  
sixteenth day of April, 1962.

PRESENT:

His Excellency the Governor of Victoria.  
Mr. Bloomfield | Mr. Porter.

LAND TEMPORARILY RESERVED AS A SITE.

HIS Excellency the Governor of the State of Victoria, by and with the advice of the Executive Council thereof, doth hereby, in pursuance of the provisions of the *Land Act 1958*, reserve, temporarily, and also except from occupation for mining purposes, under any miner's right, the land hereinafter described:—

FRANKSTON.—Site for the purposes of the Vermin and Noxious Weeds Destruction Board, 189 acres 2 roods 38 perches, Parish of Frankston, County of Mornington, as indicated by hachure on plan hereunder.—(F.87(4) (Rs.8127).

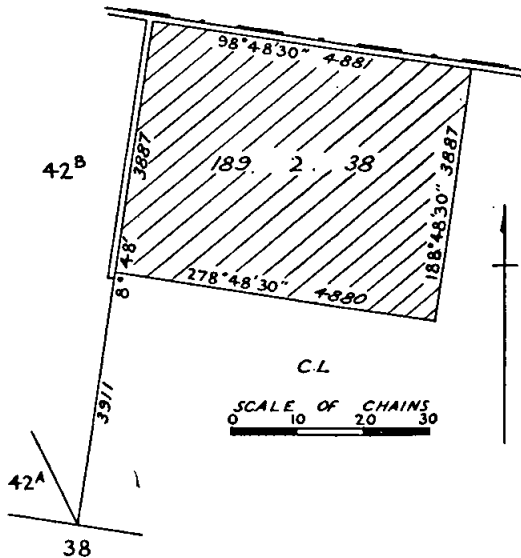

And the Honorable Keith Hector Turnbull, Her Majesty's Commissioner of Crown Lands and Survey for the State of Victoria, shall give the necessary directions herein accordingly.

N. G. WISHART,  
Clerk of the Executive Council.

DEPARTMENT OF CROWN LANDS AND SURVEY.

At Government House, Melbourne, the  
sixteenth day of April, 1962.

PRESENT:

His Excellency the Governor of Victoria.  
Mr. Bloomfield | Mr. Porter.

REVOCATION OF A PERMANENT RESERVATION OF LAND AT HEATHCOTE.

HIS Excellency the Governor of the State of Victoria, by and with the advice of the Executive Council thereof, doth hereby in pursuance of section 15 of the *Land Act 1958* revoke the Order in Council of the 28th September, 1863, permanently reserving various sites for the purpose of Common Schools, so far only as regards that portion in the Township of Heathcote being allotment 1, block 5, containing 2 acres of reserve as a site for a Common School.

And the Honorable Keith Hector Turnbull, Her Majesty's Commissioner of Crown Lands and Survey for the State of Victoria, shall give the necessary directions herein accordingly.

N. G. WISHART,  
Clerk of the Executive Council.

DEPARTMENT OF CROWN LANDS AND SURVEY.

At Government House, Melbourne, the  
sixteenth day of April, 1962.

PRESENT:

His Excellency the Governor of Victoria.  
Mr. Bloomfield | Mr. Porter.

UNUSED ROADS CLOSED.

HIS Excellency the Governor of the State of Victoria, by and with the advice of the Executive Council thereof, doth hereby direct that, in pursuance of the provisions of section 349 of the *Land Act 1958*, the unused roads referred to hereunder be closed, viz.:—

Parishes of Barambogie and Chiltern, County of Bogong, being the road indicated by hachure on plan hereunder.—(B.79(2), C.380(1) (H.027453).

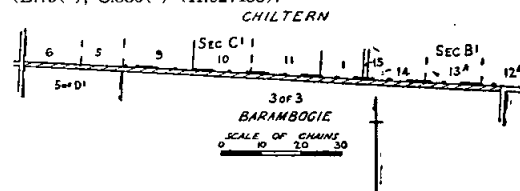

Township of Kiata, Parish of Kiata, County of Lowan, being the portion of the width of the road indicated by hachure on plan hereunder.—(K.131(7) (Rs.3571).

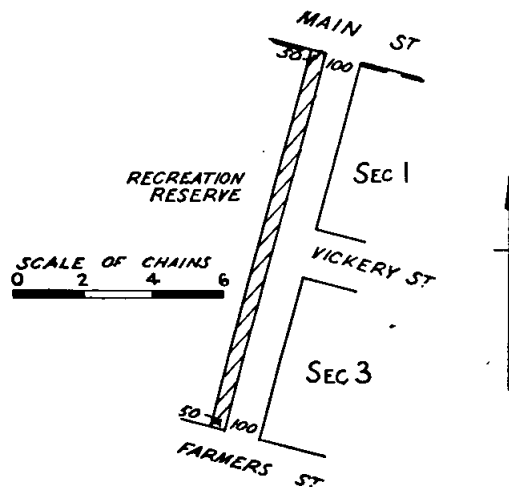

Parish of Eppalock, County of Bendigo, being the road indicated by hachure on plan hereunder.—(E.54(2) (C.98455).

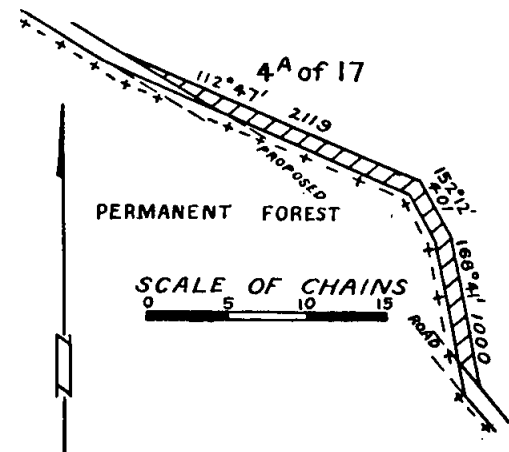



Parishes of Koroit and Yangery, County of Villiers, being the roads indicated by hachure on plan hereunder.—(K.79(2), Y.53(4) (Rs.2687).

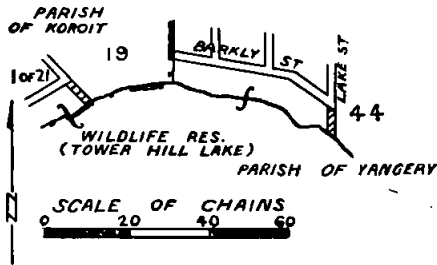

At Eaglehawk, Parish of Sandhurst, County of Bendigo, being the road indicated by hachure on plan hereunder.—(S.371(20) (O.1985/134).

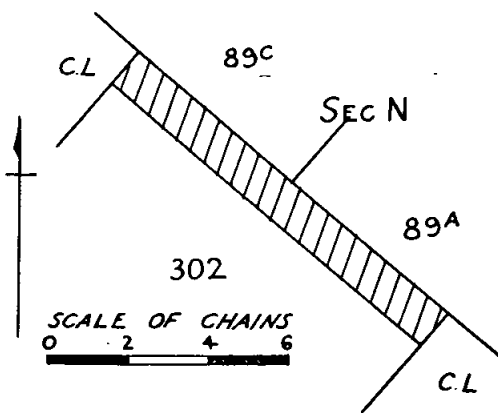

Parish of Waratah North, County of Buln Buln, being the portions of road indicated by hachure on plan hereunder.—(W.365(7) (G.59318).

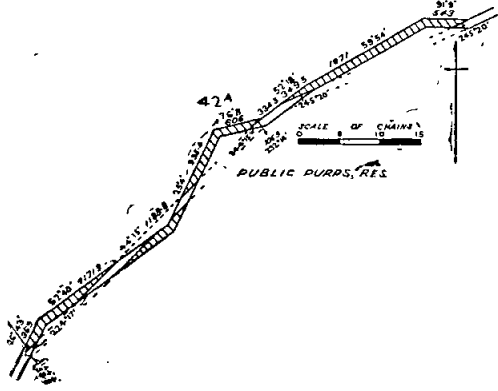

the Land Act 1958, reserve, temporarily, and also except from occupation for mining purposes, under any miner's right, the lands hereinafter described:—

EDENHOPE.—Site for Public Recreation, in addition to and adjoining the site temporarily reserved therefor by Order in Council of the 20th February, 1899, 10 acres, more or less, Township of Edenhope, Parish of Edenhope, County of Lowan, as indicated by hachure on plan hereunder.—(E.91(4) (Rs.1333).

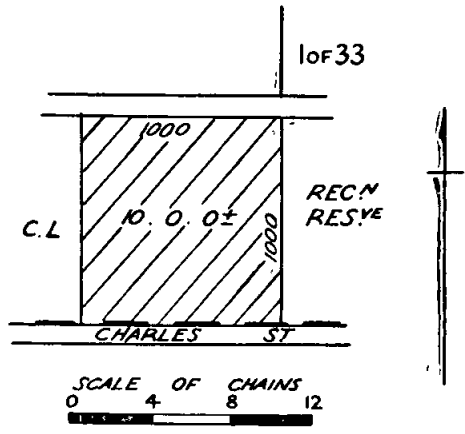

SANDHURST (BENDIGO).—Site for a Public Park, 35 acres, more or less, at Bendigo, Parish of Sandhurst, County of Bendigo, as indicated by hachure on plan hereunder.—(S.372(181) (Rs.8128).

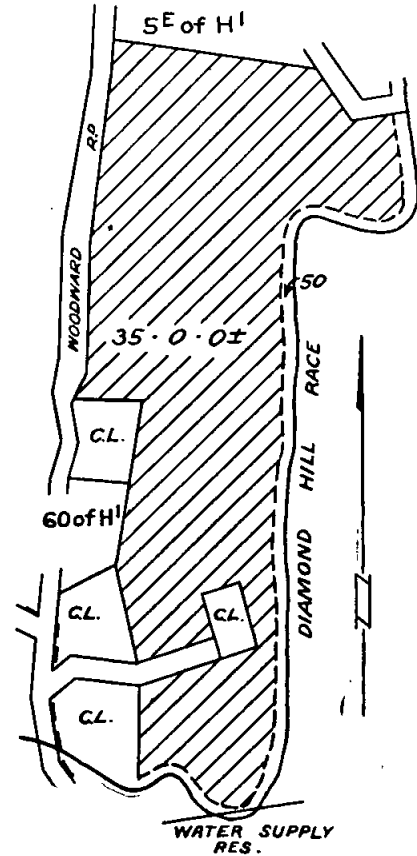

And the Honorable Keith Hector Turnbull, Her Majesty's Commissioner of Crown Lands and Survey for the State of Victoria, shall give the necessary directions herein accordingly.

N. G. WISHART,  
Clerk of the Executive Council.

DEPARTMENT OF CROWN LANDS AND SURVEY.

At Government House, Melbourne, the  
sixteenth day of April, 1962.

PRESENT:  
His Excellency the Governor of Victoria.  
Mr. Bloomfield | Mr. Porter.

LANDS TEMPORARILY RESERVED AS SITES.  
HIS Excellency the Governor of the State of Victoria,  
by and with the advice of the Executive Council  
thereof, doth hereby, in pursuance of the provisions of  
No. 45.—3805/62.—2

SCALE OF CHAINS  
0 4 8 12  
Subject to Survey

SANDHURST (BENDIGO).—Site for a Public Park, 7 acres, more or less, at Bendigo, Parish of Sandhurst, County of Bendigo, as indicated by hachure on plan hereunder.—(S.372<sup>(150)</sup>) (Rs.8128).

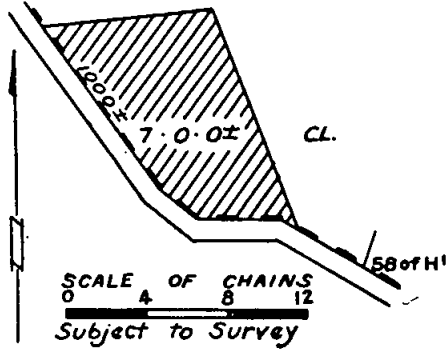

PHILLIP ISLAND.—Site for the preservation of Koalas in addition to and adjoining the site temporarily reserved therefor by Order in Council of the 21st March, 1940, 4 acres 1 rood 20 perches, Parish of Phillip Island, County of Mornington, as indicated by hachure on plan hereunder.—(P.136<sup>(6)</sup>) (Rs.79).

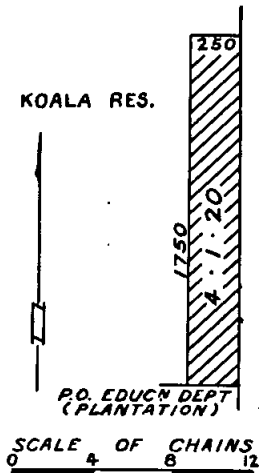

ARARAT.—Site for Drainage purposes, 1 rood, more or less, Township of Ararat, Parish of Ararat, County of Ripon, as indicated by hachure on plan hereunder.—(A.148<sup>(8)</sup>) (Rs.5773).

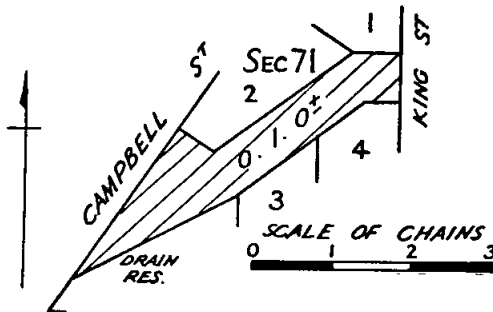

ARARAT.—Site for Drainage purposes, 2 roods 10 perches, more or less, Township of Ararat, Parish of Ararat, County of Ripon, as indicated by hachure on plan hereunder.—(A.148<sup>(10)</sup>) (Rs.5773).

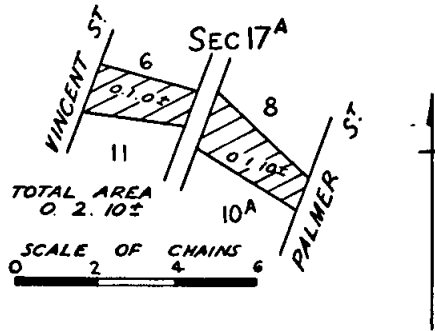

And the Honorable Keith Hector Turnbull, Her Majesty's Commissioner of Crown Lands and Survey for the State of Victoria, shall give the necessary directions herein accordingly.

N. G. WISHART,  
Clerk of the Executive Council.

LIBRARIES ACT 1958.

At Government House, Melbourne, the  
sixteenth day of April, 1962.

PRESENT:

His Excellency the Governor of Victoria.  
Mr. Bloomfield | Mr. Porter.

SURRENDER OF LAND TO HER MAJESTY.

WHEREAS an area of Crown land containing 2 roods, being allotment 1, section B, Village of Thorpdale, Parish of Moe, was permanently reserved by Order in Council of 8th July, 1889, as a site for a Mechanics' Institute and Free Library and was granted by Crown grant dated 13th September, 1895, to trustees in trust that the same be used as a site for a Mechanics' Institute and Free Library: And whereas the said land is no longer required for such purposes and the trustees for the time being of the said land have made application that they be authorized to surrender the said land to Her Majesty the Queen: And whereas the Council of the Shire of Narracan supports the application by the said Trustees: Now therefore in pursuance of the powers conferred by section 22 of the *Libraries Act 1958* (No. 6292) His Excellency the Governor of the State of Victoria by and with the advice of the Executive Council thereof doth hereby authorize the said Trustees to surrender the said land to Her Majesty the Queen.

And the Honorable Keith Hector Turnbull, Her Majesty's Commissioner of Crown Lands and Survey for the State of Victoria, shall give the necessary directions herein accordingly.

N. G. WISHART,  
Clerk of the Executive Council.

TEACHING SERVICE ACT 1958.

At Government House, Melbourne, the  
sixteenth day of April, 1962.

PRESENT:

His Excellency the Governor of Victoria.  
Mr. Bloomfield | Mr. Porter.

APPOINTMENT OF MEMBER OF TEACHERS' TRIBUNAL.

IN pursuance of the powers conferred by the *Teaching Service Act 1958* (No. 6391), His Excellency the Governor of the State of Victoria, by and with the advice of the Executive Council thereof, doth hereby appoint NORMAN GORDON McNICOL, a member of the Teachers' Tribunal, who shall represent the Government of Victoria, as from and including the sixteenth day of April, 1962.

And the Honorable John Stoughton Bloomfield, Her Majesty's Minister of Education for the State of Victoria, shall give the necessary directions herein accordingly.

N. G. WISHART,  
Clerk of the Executive Council.

PETROL PUMPS ACT 1958.

*At Government House, Melbourne, the sixteenth day of April, 1962.*

PRESENT:

His Excellency the Governor of Victoria.  
Mr. Bloomfield                      |                      Mr. Porter.

AMENDMENT OF REGULATIONS.

**P**URSUANT to the powers conferred by section 8 of the *Petrol Pumps Act* 1958 and all other powers in that behalf him enabling, His Excellency the Governor of the State of Victoria, by and with the advice of the Executive Council thereof, hereby makes the following further amendments to the regulations which were made under the said powers and published in the *Government Gazette* of the 13th June, 1956:—

- (1) For clause 19 there shall be substituted the following clause:—  
"19. An automatic measuring device approved for the purposes of these regulations may be attached to an underground tank."
- (2) In sub-clause (6) of clause 21 for the words "the coin-operated control mechanism" where occurring in paragraphs (a) and (c) there shall be substituted the words "any electric coin-operated control mechanism".
- (3) To the list of Classes or Types of approved Petrol Pumps set out in clause 22 there shall be added the following petrol pumps:—  
"Gilbarco Salesmaker Dispensers equipped with Gilbarco Submersible Turbine Pumps."

And the Honorable Murray Victor Porter, Her Majesty's Minister for Local Government for the State of Victoria, shall give the necessary directions herein accordingly.

N. G. WISHART,  
Clerk of the Executive Council.

STOCK DISEASES ACT 1958 (No. 6382).

*At Government House, Melbourne, the sixteenth day of April, 1962*

PRESENT:

His Excellency the Governor of Victoria.  
Mr. Bloomfield                      |                      Mr. Porter.

REGULATIONS.

**W**HEREAS by section 4 of the Stock Diseases Act, the Governor in Council is empowered to make Regulations for the purposes therein mentioned: Now therefore His Excellency the Governor of the State of Victoria, by and with the advice of the Executive Council thereof, in exercise of the said powers and of all other powers enabling him in that behalf, doth hereby make the following Regulations, that is to say:—

- (1) Subject to sub-regulation (2) of this Regulation, no person shall use Shope Fibroma Virus vaccine on any rabbit for the purpose of immunizing that rabbit against myxomatosis or for any other purpose.
- (2) Notwithstanding anything in sub-regulation (1) of this Regulation where in any research institution rabbits are kept by permit under section 12 of the *Vermin and Noxious Weeds Act* 1958 for the purposes of research, the Chief Inspector of Stock may grant to the head of that institution permission to use Shope Fibroma Virus vaccine on those rabbits, and while such permission remains in force any person authorized by the head of that permitted institution may use that vaccine on any such rabbit for research purposes.
- (3) Where the Chief Inspector of Stock is satisfied that in any permitted institution Shope Fibroma Virus vaccine is being or has been used on any rabbit other than for the purpose of research he may cancel the permission so granted.

And the Honorable Gilbert Lawrence Chandler, Her Majesty's Minister for Agriculture for the State of Victoria, shall give the necessary directions herein accordingly.

N. G. WISHART,  
Clerk of the Executive Council.

## COUNTRY ROADS BOARD.

At Government House, Melbourne, the  
sixteenth day of April, 1962.

## PRESENT:

His Excellency the Governor of Victoria.  
Mr. Bloomfield | Mr. Porter.

ORDER APPROVING OF A NEW ROAD IN THE  
SHIRE OF BERWICK.

WHEREAS the Country Roads Board constituted under the *Country Roads Act 1958* (No. 6229) has represented to His Excellency the Governor in Council that it appears to it desirable that the new Princes Highway Access road in the Shire of Berwick should be made by the said Board: And whereas the said Board in accordance with the requirements of section 19 of the said cited Act has caused to be prepared a map plan and estimate showing the points between which and on and through what land the said new road is proposed to be made and the cost of acquiring the land: And whereas on an inspection of the said map and plan and a consideration of the said estimate His Excellency the Governor in Council is satisfied that there are funds legally available for acquiring the land: Now therefore be it known by this present Order that His Excellency the Governor of the State of Victoria with the advice of the Executive Council thereof doth hereby approve of the said road being made, that is to say:—

All that piece of land in the Parish of Eumemmerring, the boundaries of which are as follow:—Commencing at the south-eastern angle of lot 32 on plan of subdivision numbered 50380, lodged in the Office of Titles, and being part of portion 16 of the said parish; thence by lines bearing respectively 270 deg. 18 min. 220 feet, 180 deg. 18 min. 28 ft. 3 in., 271 deg. 7 min. 205 ft. 10½ in., 360 deg. 0 min. 70 feet, 135 deg. 33½ min. 42 ft. 10 in., 91 deg. 7 min. 34½ ft. 0½ in., and 100 deg. 0½ min. 55 ft. 9½ in. to the point of commencement—which said piece of land is particularly delineated and shown coloured red on survey plan numbered 8018, lodged in the office of the Country Roads Board.

And the Honorable Horace Rostill Petty, Her Majesty's Commissioner of Public Works for the State of Victoria, shall give the necessary directions herein accordingly.

N. G. WISHART,  
Clerk of the Executive Council.

## COUNTRY ROADS BOARD.

At Government House, Melbourne, the  
sixteenth day of April, 1962.

## PRESENT:

His Excellency the Governor of Victoria.  
Mr. Bloomfield | Mr. Porter.

ORDER APPROVING OF A DECLARATION OF A  
DEVIATION FROM THE GLENELG HIGHWAY IN  
THE SHIRE OF MOUNT ROUSE UNDER THE  
COUNTRY ROADS ACT 1958.—ORDER AMENDED.

HIS Excellency the Governor of the State of Victoria, by and with the advice of the Executive Council thereof, and in pursuance of the provisions of the *Country Roads Act 1958* (No. 6229) doth by this Order amend the Order made on the twenty-second day of January, 1962, and published in the *Government Gazette* of the seventh day of February, 1962, approving of the declaration of a deviation of the Glenelg Highway in the Shire of Mount Rouse in the manner following, that is to say:—

By deletion of the words—

“and that such part of the said existing highway shall be discontinued”

appearing in lines 23–25 on page 1 and also in lines 13 and 14 on page 2 of the said Order.

And the Honorable Horace Rostill Petty, Her Majesty's Commissioner of Public Works for the State of Victoria, shall give the necessary directions herein accordingly.

N. G. WISHART,  
Clerk of the Executive Council.

## COUNTRY ROADS BOARD.

At Government House, Melbourne, the  
sixteenth day of April, 1962.

## PRESENT:

His Excellency the Governor of Victoria.  
Mr. Bloomfield | Mr. Porter.

ORDER APPROVING OF WIDENING AN EXISTING  
STATE HIGHWAY IN THE SHIRE OF NARRACAN.

WHEREAS the Country Roads Board constituted under the *Country Roads Act 1958* (No. 6229) has represented to His Excellency the Governor in Council that it appears to it desirable that the existing Princes Highway in the Shire of Narracan (declared to be a State highway under the said Act which declaration was confirmed by the Order in Council published in the *Government Gazette* of the 22nd May, 1929, on page 1553) should be widened by the said Board: And whereas the said Board in accordance with the requirements of section 19 of the said cited Act has caused to be prepared a map plan and estimate showing the points between which and on and through what land the said widening is proposed to be made and the cost of acquiring the land: And whereas on an inspection of the said map and plan and a consideration of the said estimate His Excellency the Governor in Council is satisfied that there are funds legally available for acquiring the land: Now therefore be it known by this present Order that His Excellency the Governor of the State of Victoria with the advice of the Executive Council thereof doth hereby approve of the said highway being widened, that is to say:—

All that piece of land in the Parish of Moe, the boundaries of which are as follow:—Commencing at the north-eastern angle of lot 147 on plan of subdivision numbered 10709, lodged in the Office of Titles, and being part of allotment 159 of the said parish; thence by lines bearing respectively 189 deg. 47 min. 6 ft. 4½ in., 259 deg. 44 min. 2,018 ft. 10½ in., 349 deg. 50 min. 6 feet, and 79 deg. 44 min. 2,021 ft. 1 in. to the point of commencement—which said piece of land is particularly delineated and shown coloured red, yellow and blue on survey plan numbered 8306, lodged in the office of the Country Roads Board.

And the Honorable Horace Rostill Petty, Her Majesty's Commissioner of Public Works for the State of Victoria, shall give the necessary directions herein accordingly.

N. G. WISHART,  
Clerk of the Executive Council.

## COUNTRY ROADS BOARD.

At Government House, Melbourne, the  
sixteenth day of April, 1962.

## PRESENT:

His Excellency the Governor of Victoria.  
Mr. Bloomfield | Mr. Porter.

ORDER APPROVING OF THE MAKING OF A NEW  
BY-PASS ROAD IN THE SHIRE OF CHILTERN.

## WHEREAS:

I. Country Roads Board incorporated by the *Country Roads Act 1958* has represented to His Excellency the Governor in Council that it appears to the said Board that a new by-pass road (Hume By-pass Road) in the Shire of Chiltern should be made.

II. The said Board in accordance with sections 19 and 101 of the said Act has caused to be prepared a map plan and estimate showing—

- the points between which and the land on and through which the said new by-pass road is proposed to be made;
- the cost of acquiring the said land.

III. On inspection of the said map and plan, and consideration of the said estimate, His Excellency the Governor in Council is satisfied that there are funds legally available for acquiring the said land.

Now therefore His Excellency the Governor of the State of Victoria by and with the advice of the Executive Council thereof doth hereby approve of the said land (being the land described in the Schedule hereunder) being acquired and the said road being made.

## SCHEDULE.

All that piece of land in the Parish of Chiltern, the boundaries of which are as follows:—Commencing at the north-eastern angle of allotment 1b, section 18, of the said parish; thence by lines bearing respectively 179 deg. 33 min. 549.1 links, 227 deg. 8 min. 1,110.3 links, 228 deg. 10 min. 4,537.2 links, 226 deg. 24 min. 562.5 links, 221 deg. 2 min. 576.4 links, 215 deg. 19 min. 581.8 links, 209 deg. 41 min. 578.8 links, 204 deg. 18 min. 519.6 links, 199 deg. 2 min. 565.1 links, 193 deg. 20 min. 582.2 links, 187 deg. 49 min. 578.8 links, 184 deg. 8½ min. 2,346.3 links, 190 deg. 16 min. 613 links, 333 deg. 58 min. 370 links and 280 deg. 13 min. 100 links; thence by the arc of a circle of radius 8,100 links a distance of 865.6 links the chord of which arc bears 7 deg. 9½ min.; thence by a line bearing 4 deg. 6 min. 1,764.7 links; thence by the arc of a circle of radius 6,016 links a distance of 1,596.9 links, the chord of which arc bears 11 deg. 42 min.; thence by a line bearing 19 deg. 18 min. 99.5 links; thence by the arc of a circle of radius 5,600 links a distance of 2,849.1 links, the chord of which arc bears 33 deg. 53 min.; thence by lines bearing respectively 48 deg. 27½ min. 2,818.5 links, 47 deg. 59 min. 1,800 links, 46 deg. 15 min. 874 links and 41 deg. 19 min. 777 links to the point of commencement—which said piece of land is particularly delineated and shown coloured red and yellow on survey plans numbered 8515 and 8516, lodged in the office of the Country Roads Board.

And the Honorable Horace Rostill Petty, Her Majesty's Commissioner of Public Works for the State of Victoria, shall give the necessary directions herein accordingly.

N. G. WISHART,  
Clerk of the Executive Council.

## COUNTRY ROADS BOARD.

At Government House, Melbourne, the  
sixteenth day of April, 1962.

PRESENT:

His Excellency the Governor of Victoria.  
Mr. Bloomfield | Mr. Porter.

## ORDER APPROVING OF WIDENING AN EXISTING STATE HIGHWAY IN THE SHIRE OF PORTLAND.

WHEREAS the Country Roads Board constituted under the *Country Roads Act 1958* (No. 6229) has represented to His Excellency the Governor in Council that it appears to it desirable that the existing Princes Highway in the Shire of Portland (declared to be a State highway under the said Act which declaration was confirmed by the Order in Council published in the *Government Gazette* of the 8th July, 1925, on pages 2371-3) should be widened by the said Board: And whereas the said Board in accordance with the requirements of section 19 of the said cited Act has caused to be prepared a map plan and estimate showing the points between which and on and through what land the said widening is proposed to be made and the cost of acquiring the land: And whereas on an inspection of the said map and plan and a consideration of the said estimate His Excellency the Governor in Council is satisfied that there are funds legally available for acquiring the land: Now therefore be it known by this present Order that His Excellency the Governor of the State of Victoria with the advice of the Executive Council thereof doth hereby approve of the said highway being widened, that is to say:—

All that piece of land in the Parish of Heywood the boundaries of which are as follow:—Commencing at a point in the eastern boundary of allotment 25, section A, in the said parish, distant 139 deg. 57 min. 1,283.3 links from the north-eastern angle of the said allotment; thence by lines bearing respectively 139 deg. 57 min. 245.7 links, 182 deg. 57 min. 274.9 links and 342 deg. 43 min. 484.5 links to the point of commencement—which said piece of land is particularly delineated and shown coloured red on survey plan numbered 8390, lodged in the office of the Country Roads Board.

And the Honorable Horace Rostill Petty, Her Majesty's Commissioner of Public Works for the State of Victoria, shall give the necessary directions herein accordingly.

N. G. WISHART,  
Clerk of the Executive Council.

## COUNTRY ROADS BOARD.

At Government House, Melbourne, the  
sixteenth day of April, 1962.

PRESENT:

His Excellency the Governor of Victoria.  
Mr. Bloomfield | Mr. Porter.

## ORDER APPROVING OF WIDENING AN EXISTING MAIN ROAD IN THE SHIRE OF BALLAN.

WHEREAS the Country Roads Board constituted under the *Country Roads Act 1958* (No. 6229) has represented to His Excellency the Governor in Council that it appears to it desirable that the existing Ballan-Meredith road in the Shire of Ballan (declared to be a main road under the said Act which declaration was confirmed by the Order in Council published in the *Government Gazette* of the 6th August, 1947, on pages 4204-5) should be widened by the said Board: And whereas the said Board in accordance with the requirements of section 19 of the said cited Act has caused to be prepared a map plan and estimate showing the points between which and on and through what land the said widening is proposed to be made and the cost of acquiring the land: And whereas on an inspection of the said map and plan and a consideration of the said estimate His Excellency the Governor in Council is satisfied that there are funds legally available for acquiring the land: Now therefore be it known by this present Order that His Excellency the Governor of the State of Victoria with the advice of the Executive Council thereof doth hereby approve of the said road being widened, that is to say:—

All those pieces of land in the Parish of Ballark, the boundaries of which are as follow:—

- (a) Commencing at the south-western angle of portion 17 in the said parish; thence by lines bearing respectively 0 deg. 4 min. 984 links, 165 deg. 53 min. 566.3 links, 127 deg. 23 min. 1,056.8 links, 286 deg. 39 min. 724.8 links, and 269 deg. 56 min. 284.5 links to the point of commencement.
- (b) Commencing at the north-eastern angle of portion 21 in the said parish; thence by lines bearing respectively 195 deg. 1 min. 755.2 links, 353 deg. 54½ min. 586.9 links, 329 deg. 54 min. 312.2 links, and 106 deg. 41 min. 432.6 links to the point of commencement—

which said pieces of land are particularly delineated and shown coloured red on survey plan numbered 8449, lodged in the office of the Country Roads Board.

And the Honorable Horace Rostill Petty, Her Majesty's Commissioner of Public Works for the State of Victoria, shall give the necessary directions herein accordingly.

N. G. WISHART,  
Clerk of the Executive Council.

## COUNTRY ROADS BOARD.

At Government House, Melbourne, the  
sixteenth day of April, 1962.

PRESENT:

His Excellency the Governor of Victoria.  
Mr. Bloomfield | Mr. Porter.

## ORDER APPROVING OF WIDENING AN EXISTING MAIN ROAD IN THE SHIRE OF NEWSTEAD.

WHEREAS the Country Roads Board constituted under the *Country Roads Act 1958* (No. 6229) has represented to His Excellency the Governor in Council that it appears to it desirable that the existing Creswick-road in the Shire of Newstead (declared to be a main road under the said Act which declaration was confirmed by the Order in Council published in the *Government Gazette* of the 14th July, 1915, on page 2616) should be widened by the said Board: And whereas the said Board in accordance with the requirements of section 19 of the said cited Act has caused to be prepared a map plan and estimate showing the points between which and on and through what land the said widening is proposed to be made and the cost of acquiring the land: And whereas on an inspection of the said map and plan and a consideration of the said estimate His Excellency the Governor in Council is satisfied that there are funds

legally available for acquiring the land: Now therefore be it known by this present Order that His Excellency the Governor of the State of Victoria with the advice of the Executive Council thereof doth hereby approve of the said road being widened, that is to say:—

All those pieces of land in the Parish of Strangways, the boundaries of which are as follow:—

- (a) Commencing at the north-western angle of allotment 1, section 11A, Township of Newstead, in the said parish; thence by lines bearing respectively 49 deg. 28 min. 246 ft. 2 in., 139 deg. 28 min. 7 feet, 214 deg. 13 min. 68 ft. 5 in., 204 deg. 27 min. 291 ft. 1½ in., 319 deg. 28 min. 50 ft. 3 in., and 0 deg. 0 min. 128 ft. 9 in. to the point of commencement.
- (b) Commencing at the northern angle of allotment 1, section C2, in the said parish; thence by lines bearing respectively 139 deg. 28 min. 15 ft. 4 in., 182 deg. 24 min. 238 ft. 6 in., and 0 deg. 0 min. 250 feet to the point of commencement—

which said pieces of land are particularly delineated and shown coloured red on survey plan numbered 8322, lodged in the office of the Country Roads Board.

And the Honorable Horace Rostill Petty, Her Majesty's Commissioner of Public Works for the State of Victoria, shall give the necessary directions herein accordingly.

N. G. WISHART,  
Clerk of the Executive Council.

COUNTRY ROADS BOARD.

At Government House, Melbourne, the  
sixteenth day of April, 1962.

PRESENT:

His Excellency the Governor of Victoria.  
Mr. Bloomfield | Mr. Porter.

ORDER APPROVING THE MAKING OF A BY-PASS IN  
THE SHIRE OF BERWICK.

WHEREAS:

I. Section 114 of the *Country Roads Act 1958* (herein called "the Act") provides (*inter alia*) in—

- (a) sub-section (1) thereof that the powers conferred upon municipal councils by Division fourteen of Part XIX. of the *Local Government Act 1958* shall so far as applicable be conferred upon the Country Roads Board (herein called "the Board") so far as relates to the declaration of the alignment the widening and opening up of by-pass roads and that the provisions of the said Division shall with certain modifications extend and apply accordingly; and
- (b) sub-section (2) thereof that no by-pass road shall be widened or opened up pursuant to the said section unless the Governor in Council has by Order published in the *Government Gazette* approved such widening or opening up.

II. Section 101 of the Act provides (*inter alia*) that for the purposes of Part VII. of the Act sections nineteen to twenty-one of the Act shall so far as applicable and with such adaptations as are necessary extend and apply with respect to by-pass roads.

III. The Board has—

- (a) in exercise of the powers conferred upon it by the said section 114 and for the purpose of opening up a by-pass road in the Shire of Berwick under the name "Eumemmerring By-pass Road" by Resolution dated the twenty-first day of August, 1961, fixed an alignment for each side of the said road;
- (b) in accordance with the provisions of section 19 of the Act caused to be prepared a map plan and estimate showing—
- (i) the points between which and the lands on and through which the said road is proposed to be made; and
- (ii) the cost of acquiring the land.

IV. The Governor in Council is satisfied that there are funds legally available for acquiring the said land.

Now therefore His Excellency the Governor of the State of Victoria with the advice of the Executive Council thereof by this Order approves, for the purposes of section 20 (as applied by the said section 101) and of section 114 of the Act, the acquisition of the said land (being the land described in the Schedule hereto) and the making of the said road.

SCHEDULE.

All that piece of land in the Parish of Eumemmerring, the boundaries of which are as follow:—Commencing at a point on the southern boundary of portion 16 of the said parish, distant 269 deg. 6 min. 197 ft. 9 in. from the south-eastern angle of the said portion; thence by lines bearing respectively 179 deg. 6 min. 198 ft. 1 in., 269 deg. 8 min. 437 ft. 3 in., 219 deg. 17 min. 42 ft. 8 in., 180 deg. 0 min. 163 feet, 183 deg. 52 min. 400 ft. 3 in., 178 deg. 25 min. 400 ft. 3 in., 184 deg. 6 min. 395 feet, 186 deg. 20 min. 497 ft. 3 in., 175 deg. 16 min. 522 feet, 179 deg. 35½ min. 806 ft. 2 in., 176 deg. 54 min. 143 ft. 6 in., 290 deg. 0 min. 409 ft. 5 in., 11 deg. 26 min. 133 ft. 6 in., 8 deg. 2 min. 470 ft. 8 in., 360 deg. 0 min. 2,009 ft. 4 in. and 353 deg. 49 min. 510 ft. 5½ in.; thence by the arc of a circle of radius 26 ft. 9 in. a distance of 73 ft. 2½ in., the chord of which arc bears 345 deg. 28 min.; thence by lines bearing respectively 321 deg. 20 min. 51 feet, 268 deg. 52 min. 556 ft. 11½ in., 358 deg. 50 min. 197 ft. 4½ in., 88 deg. 52½ min. 1,056 ft. 3 in., 88 deg. 50 min. 66 feet and 89 deg. 6 min. 334 ft. 10½ in. to the point of commencement—which said piece of land is particularly delineated and shown coloured red and yellow on survey plan numbered 8007, lodged in the office of the Country Roads Board.

And the Honorable Horace Rostill Petty, Her Majesty's Commissioner of Public Works for the State of Victoria, shall give the necessary directions herein accordingly.

N. G. WISHART,  
Clerk of the Executive Council.

COUNTRY ROADS BOARD.

At Government House, Melbourne, the  
sixteenth day of April, 1962.

PRESENT:

His Excellency the Governor of Victoria.  
Mr. Bloomfield | Mr. Porter.

ORDER APPROVING THE MAKING OF A BY-PASS IN  
THE SHIRE OF BERWICK.

WHEREAS:

I. Section 114 of the *Country Roads Act 1958* (herein called "the Act") provides (*inter alia*) in—

- (a) sub-section (1) thereof that the powers conferred upon municipal councils by Division fourteen of Part XIX. of the *Local Government Act 1958* shall so far as applicable be conferred upon the Country Roads Board (herein called "the Board") so far as relates to the declaration of the alignment the widening and opening up of by-pass roads and that the provisions of the said Division shall with certain modifications extend and apply accordingly; and
- (b) sub-section (2) thereof that no by-pass road shall be widened or opened up pursuant to the said section unless the Governor in Council has by Order published in the *Government Gazette* approved such widening or opening up.

II. Section 101 of the Act provides (*inter alia*) that for the purposes of Part VII. of the Act sections nineteen to twenty-one of the Act shall so far as applicable and with such adaptations as are necessary extend and apply with respect to by-pass roads.

III. The Board has—

- (a) in exercise of the powers conferred upon it by the said section 114 and for the purpose of opening up a by-pass road in the Shire of Berwick under the name "Eumemmerring By-pass Road" by Resolution dated the eighteenth day of September, 1961, fixed an alignment for each side of the said road;
- (b) in accordance with the provisions of section 19 of the Act caused to be prepared a map plan and estimate showing—
- (i) the points between which and the lands on and through which the said road is proposed to be made; and
- (ii) the cost of acquiring the land.

IV. The Governor in Council is satisfied that there are funds legally available for acquiring the said land.

Now therefore His Excellency the Governor of the State of Victoria with the advice of the Executive Council thereof by this Order approves, for the purposes of section 20 (as applied by the said section 101) and of section 114

of the Act, the acquisition of the said land (being the land described in the Schedule hereto) and the making of the said road.

SCHEDULE.

All that piece of land in the Parish of Eumemmerring, the boundaries of which are as follow:—

- (a) Commencing at the south-western angle of lot 31 on plan of subdivision numbered 1240, lodged in the Office of Titles, and being part of portion 16 of the said parish; thence by lines bearing respectively 360 deg. 0 min. 23 feet, 90 deg. 2½ min. 528 ft. 3 in., 360 deg. 0 min. 389 ft. 1½ in., 90 deg. 0 min. 447 feet, 175 deg. 9 min. 248 ft. 4½ in., 169 deg. 32 min. 93 ft. 6½ in., 127 deg. 30 min. 54 ft. 2½ in., 110 deg. 45 min. 70 ft. 7 in., 91 deg. 7 min. 335 feet, 180 deg. 16 min. 10 ft. 0½ in., 270 deg. 16 min. 334 ft. 10½ in., 270 deg. 0 min. 66 feet and 270 deg. 2½ min. 1,056 ft. 3 in. to the point of commencement.
- (b) Commencing at the south-western angle of lot 23 on plan of subdivision numbered 1240, lodged in the Office of Titles, and being part of portion 16 of the said parish; thence by lines bearing respectively 360 deg. 0 min. 1,319 ft. 6½ in., 89 deg. 52 min. 302 ft. 0½ in., 179 deg. 12 min. 362 feet, 268 deg. 24 min. 69 ft. 10½ in., 180 deg. 0 min. 295 ft. 6½ in., 90 deg. 0 min. 65 ft. 11½ in., 180 deg. 45 min. 247 ft. 6½ in., 175 deg. 3 min. 414 ft. 9½ in. and 270 deg. 0 min. 335 ft. 8½ in. to the point of commencement—

which said pieces of land are particularly delineated and shown coloured red and yellow on survey plans numbered 8018 and 8019, lodged in the office of the Country Roads Board.

And the Honorable Horace Rostill Petty, Her Majesty's Commissioner of Public Works for the State of Victoria, shall give the necessary directions herein accordingly.

N. G. WISHART,  
Clerk of the Executive Council.

COUNTRY ROADS BOARD.

*At Government House, Melbourne, the  
sixteenth day of April, 1962.*

PRESENT:

His Excellency the Governor of Victoria.  
Mr. Bloomfield | Mr. Porter.

ORDER APPROVING OF WIDENING AN EXISTING  
ROAD IN THE SHIRE OF SOUTH GIPPSLAND.

WHEREAS the Country Roads Board constituted under the *Country Roads Act 1958* (No. 6229) has represented to His Excellency the Governor in Council that it appears to be desirable that the existing Promontory-road in the Shire of South Gippsland should be widened by the said Board: And whereas the said Board in accordance with the requirements of sections 19 and 110 of the said cited Act has caused to be prepared a map plan and estimate showing the points between which and on and through what land the said widening is proposed to be made and the cost of acquiring the land: And whereas on an inspection of the said map and plan and a consideration of the said estimate His Excellency the Governor in Council is satisfied that there are funds legally available for acquiring the land: Now therefore be it known by this present Order that His Excellency the Governor of the State of Victoria with the advice of the Executive Council thereof doth hereby approve of the said road being widened, that is to say:—

All that piece of land in the Parish of Yanakie the boundaries of which are as follow:—Commencing at the southern angle of allotment 30, Yanakie Estate, in the said parish; thence by lines bearing respectively 319 deg. 28 min. 1,225.6 links, 114 deg. 40 min. 1,583 links and 247 deg. 8 min. 696.8 links to the point of commencement— which said piece of land is particularly delineated and shown coloured red on survey plan number 8244, lodged in the office of the Country Roads Board.

And the Honorable Horace Rostill Petty, Her Majesty's Commissioner of Public Works for the State of Victoria, shall give the necessary directions herein accordingly.

N. G. WISHART,  
Clerk of the Executive Council.

COUNTRY ROADS BOARD.

*At Government House, Melbourne, the  
sixteenth day of April, 1962.*

PRESENT:

His Excellency the Governor of Victoria.  
Mr. Bloomfield | Mr. Porter.

ORDER APPROVING OF WIDENING AN EXISTING  
MAIN ROAD IN THE SHIRE OF YACKANDANDAH.

WHEREAS the Country Roads Board constituted under the *Country Roads Act 1958* (No. 6229) has represented to His Excellency the Governor in Council that it appears to be desirable that the existing Yackandandah-Wodonga road in the Shire of Yackandandah (declared to be a main road under the said Act which declaration was confirmed by the Order in Council published in the *Government Gazette* of the 9th December, 1914, on page 5530) should be widened by the said Board: And whereas the said Board in accordance with the requirements of section 19 of the said cited Act has caused to be prepared a map plan and estimate showing the points between which and on and through what land the said widening is proposed to be made and the cost of acquiring the land: And whereas on an inspection of the said map and plan and a consideration of the said estimate His Excellency the Governor in Council is satisfied that there are funds legally available for acquiring the land: Now therefore be it known by this present Order that His Excellency the Governor of the State of Victoria with the advice of the Executive Council thereof doth hereby approve of the said road being widened, that is to say:—

All that piece of land in the Parish of Yackandandah the boundaries of which are as follow:—Commencing at the north-western angle of allotment 6B, section 9, in the said parish; thence by lines bearing respectively 73 deg. 49 min. 148.8 links, 225 deg. 23 min. 377.4 links and 29 deg. 21 min. 256.5 links to the point of commencement— which said piece of land is particularly delineated and shown coloured red on survey plan numbered 8339, lodged in the office of the Country Roads Board.

And the Honorable Horace Rostill Petty, Her Majesty's Commissioner of Public Works for the State of Victoria, shall give the necessary directions herein accordingly.

N. G. WISHART,  
Clerk of the Executive Council.

Transport Regulation Act.  
TRANSPORT REGULATION BOARD.

*At Government House, Melbourne, the  
sixteenth day of April, 1962.*

PRESENT:

His Excellency the Governor of Victoria.  
Mr. Bloomfield | Mr. Porter.

MEMBERS OF THE TRANSPORT REGULATION  
BOARD.

IN pursuance of the powers in that behalf, conferred by the *Transport Regulation Act 1958*, and amended by the *Transport Regulation (Term of Office) Act 1961*, His Excellency the Governor of the State of Victoria, by and with the advice of the Executive Council thereof, doth by this Order hereby reappoint the under-mentioned persons to be Members of the Transport Regulation Board, as from the 29th day of July, 1962:—

*To the 27th day of July, 1963:*

JOHN ALFRED GARLICK, Esquire,  
being a primary producer nominated by Her Majesty's Minister of Transport, after consultation with and with the approval of the governing body of the body known as the Chamber of Agriculture; and

*To the 2nd day of November, 1963:*

BERTRAM JAMES BINGER, Esquire, being a person engaged in commercial pursuits outside an area within a radius of 25 miles from the post office situate at the corner of Bourke-street and Elizabeth-street, in the City of Melbourne, after consultation with and with the approval of the governing body of the body known as the Melbourne Chamber of Commerce.

And the Honorable Alexander John Fraser, Her Majesty's Acting Minister of Transport for the State of Victoria, shall give the necessary directions herein accordingly.

N. G. WISHART,  
Clerk of the Executive Council.

REVOCATION AND EXCISION OF CROWN  
RESERVATIONS ACT 1959.

At Government House, Melbourne, the  
sixteenth day of April, 1962.

PRESENT:

His Excellency the Governor of Victoria.  
Mr. Bloomfield | Mr. Porter.

REVOCATION AND EXCISION OF CERTAIN LAND IN  
THE TOWNSHIP OF DANDENONG.

IN pursuance of the provisions of section 3 of the *Revocation and Excision of Crown Reservations Act 1959* (No. 6524) that the Governor in Council, by Order published in the *Government Gazette*, revoke the balance remaining of the permanent reservation effected by Order in Council of 1st September, 1873, of Crown land in the Township of Dandenong, as a site for Public Park.

And the Honorable Keith Hector Turnbull, Her Majesty's Commissioner of Crown Lands and Survey for the State of Victoria, shall give the necessary directions herein accordingly.

N. G. WISHART,  
Clerk of the Executive Council.

APPROACHING LAND SALES.

SALES of Crown lands, in fee-simple, will be held at the under-mentioned places and dates, viz.:-

	No. of Gazette.
Alexandra.—Monday, 25th June, 1962 ..	45
Ararat.—Thursday, 24th May, 1962 ..	34
Bacchus Marsh.—Friday, 1st June, 1962 ..	38
Ballarat.—Tuesday, 22nd May, 1962 ..	34
Balmoral.—Thursday, 7th June, 1962 ..	41
Beaufort.—Thursday, 24th May, 1962 ..	34
Casterton.—Tuesday, 29th May, 1962 ..	38
Club Terrace.—Tuesday, 8th May, 1962 ..	32
Harrow.—Thursday, 7th June, 1962 ..	41
Mansfield.—Monday, 25th June, 1962 ..	45
Nelson.—Thursday, 24th May, 1962 ..	38
Orneo.—Monday, 21st May, 1962 ..	32
Pakenham.—Wednesday, 16th May, 1962 ..	32
Portland.—Thursday, 17th May, 1962 ..	38
Swan Hill.—Friday, 25th May, 1962 ..	41

AUCTION OF RIGHT TO LEASE CROWN LAND.

Melbourne.—Wednesday, 30th May, 1962 .. 41

SALES OF CROWN LAND BY AUCTION.

The land will be offered for sale in fee-simple, and subject to the provisions of the Land Act and Regulations thereunder.

The upset price is the sum at which bidding will start, and no bid below that sum can be accepted. The highest bidder at or above that sum shall be the purchaser, subject to signature of contract and any necessary payment.

TERMS:

A deposit of at least 12½% of the purchase price must be paid at the sale, either in cash or by cheque.

The residue is payable in half-yearly instalments, in accordance with the following scale, or may be paid off at any earlier time.

£20 and under, 6 instalments.
Over £20, and not exceeding £50, 8 instalments.
Over £50, and not exceeding £100, 10 instalments.
Over £100, and not exceeding £200, 12 instalments.
Over £200, and not exceeding £300, 14 instalments.
Over £300, and not exceeding £400, 16 instalments.
Over £400, and not exceeding £500, 18 instalments.
Over £500, 20 instalments.

Interest at the rate of 5% per annum is payable with all payments of residue, and is computed for each instalment from the date of sale to the date of such payment. Additional interest is charged if any instalment is not paid on or before the due date.

If paid off within 30 days of sale, no interest is payable.

FEES, ETC.:

Also payable at the sale, in addition to the deposit, are the survey fee and the valuation of improvements (if purchaser be not the owner thereof).

Payable with balance of purchase money—

Crown Grant fee—50 acres and under ..	£1 10s.
Over 50 acres ..	£2
Purchase money £5 or under ..	£1

Assurance Fund contribution—One halfpenny for each £1 of purchase price. (This is a fund established to guarantee the validity of freehold titles.)

Transfer of interest prior to completion of payment may be allowed on payment of £1 fee and subject to stamp duty.

If unable to attend personally, a prospective purchaser may arrange for another person to bid as his agent.

KEITH TURNBULL,  
Commissioner of Crown Lands and Survey.

Office of Crown Lands and Survey,  
Melbourne, 2nd May, 1962.

ALEXANDRA.—Sale (No. 11607) of Crown land in fee-simple, by auction, will be held at the LAND INSPECTOR'S OFFICE, DOWNEY-STREET, ALEXANDRA, on MONDAY, the 25th JUNE, 1962, at ELEVEN o'clock a.m. To be conducted by K. C. GITTINS, Land Officer, Seymour.

Lot 1.

PARISH OF ALEXANDRA, COUNTY OF ANGLESEY.

Fronting South side of Pendlebury-street opposite South end of Wattle-street.

Upset price £36 the lot. Survey fee £8 10s.

Area 3a. 2r. 11p., allotment 29L. One month allowed for removal of improvements.—(H.020420.)

Lot 2.

PARISH OF YEA, COUNTY OF ANGLESEY.

About 5½ miles South-west of Yea. Fronting South-west side of track along Yea Spur about 2½ miles North-west from Junction Hill on the Flowerdale-Yea road.

Upset price £65 the lot. Survey fee £21 7s. 6d.

Area 60a. 0r. 0p., subject to possible variation after investigation of survey data, allotment 109. Grantee shall not be entitled to compensation for any damage to be done by mining. (Section 81 Land Act 1958.)—(H.026252.)

MANSFIELD.—Sale (No. 11608) of Crown land in fee-simple, by auction, will be held at the LAND INSPECTOR'S OFFICE, MANSFIELD, on MONDAY, the 25th JUNE, 1962, at TWO o'clock p.m. To be conducted by K. C. GITTINS, Land Officer, Seymour.

Lot 1.

PARISH OF KEVINGTON, COUNTY OF WONNANGATTA.

West of the Jamieson-Wood's Point road, about 5 miles South of Jamieson and about 1 mile North of the Poplar Hotel, being the former Kevington State School site. About 100 yards from Goulburn River.

Upset price £100 the lot. Survey fee £8.

Area 1a. 1r. 11p., allotment 6 of section 6. Valuation of improvements £152 (old weatherboard school building, outbuilding and fencing) (Education Department).—(H.028169.)

Lot 2.

PARISH OF JAMIESON, COUNTY OF WONNANGATTA.

About 1 mile North-east of Jamieson. Fronting North side of a Government road and bounded on the North by the Crown frontage along the Jamieson River.

Upset price £120 the lot. Survey fee £7.

Area 1a, 2r. 0p., subject to survey, allotment 1 of section 19. One month allowed for removal of improvements.

NOTE.—This allotment is not shown on current published plans, but is between allotments 1A and 2 of section 19.—(T.101429.)



## Land Act 1958.

## LEASE SURRENDERED.

NOTICE is hereby given that the Governor in Council has accepted the surrender of the Lease mentioned in the Schedule hereunder for the reason specified.

District.	Corr. No.	Name.	Section of Land Act under which Leased.	Parish.	Allotment.	Section.	Area.	Class.	Reason.
Melbourne	0550/134	Henry Berry and Company (Australia) Limited	125	Melbourne South	8	55F	A. R. P. 3 0 0	..	50 year lease from 12.4.45 surrendered as from 12.3.62 (New lease to issue)

Department of Crown Lands and Survey,  
Melbourne, 16th April, 1962.

KEITH TURNBULL,  
Commissioner of Crown Lands and Survey.

## PROPOSED REVOCATIONS OF TEMPORARY RESERVATIONS OF LANDS BY ORDERS IN COUNCIL.

IN pursuance of the provisions of the *Land Act 1958*, notice is hereby given that it is the intention of the Governor in Council to revoke the temporary reservation of land by Order in Council hereunder referred to, viz.:-

The following Notice was published 1° on the 11th April, 1962, pursuant to Order of the 3rd April, 1962.

WARATAH NORTH.—The temporary reservation, by Order in Council of the 13th November, 1939, of 936 acres more or less of land in the Parish of Waratah North as a site for Public purposes, so far only as the portions containing 6 acres 3 roods 20 perches more or less, indicated by hachure on plan hereunder, are concerned.—(W.365<sup>(7)</sup>) (Rs.4799).

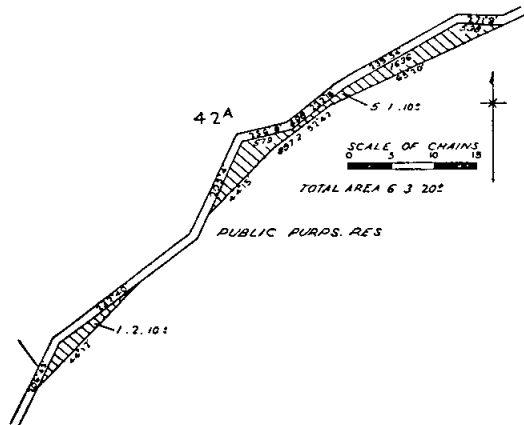

KEITH TURNBULL,  
Commissioner of Crown Lands and Survey.

## PROPOSED REVOCATIONS OF TEMPORARY RESERVATIONS OF LANDS BY ORDERS IN COUNCIL.

IN pursuance of the provisions of the *Land Act 1958*, notice is hereby given that it is the intention of the Governor in Council to revoke the temporary reservations of lands by Orders in Council hereunder referred to, viz.:-

The following Notices were published 1° on the 18th April, 1962, pursuant to Orders of the 11th April, 1962.

BEECHWORTH.—The temporary reservation, by Order in Council of the 8th November, 1905, of 18 perches of land in the Parish of Beechworth, as a site for Water Supply purposes.—(B.349<sup>(28)</sup>) (C.28284).

CARRAJUNG.—The temporary reservation, by Order in Council of the 14th April, 1932, of 2 acres of land in the Parish of Carrajung, as a site for a Public Hall.—(C.432<sup>(3)</sup>) (Rs.4199).

NURCOUNG.—The temporary reservation, by Order in Council of the 17th November, 1885, of 5 acres of land in the Parish of Nurcoung, as a site for a State School.—(N.147<sup>(4)</sup>) (Rs.7332).

NURNURNEMAL.—The temporary reservation, by Order in Council of the 21st October, 1929, of 44 acres 2 roods 35 perches, of land in the Parish of Nurnurnemal, as a site for Public Recreation.—(N.178<sup>(8)</sup>) (Rs.3920).

WILLAH.—The temporary reservation, by Order in Council of the 21st March, 1928, of 36 acres 1 rood 34 perches of land in the Parish of Willah, as a site for Public Recreation.—(W.424<sup>(1)</sup>) (Rs.3642).

KEITH TURNBULL,  
Commissioner of Crown Lands and Survey.

## PROPOSED REVOCATION OF TEMPORARY RESERVATION, AND THE WITHHOLDING FROM SALE, LEASING, AND LICENSING, OF LAND BY ORDER IN COUNCIL.

IN pursuance of the provisions of the *Land Act 1958*, notice is hereby given that it is the intention of the Governor in Council to revoke the temporary reservation, and the withholding from sale, leasing, and licensing, of land by Order in Council hereunder referred to, viz.:-

The following Notice was published 1° on the 2nd May, 1962, pursuant to Order of the 16th April, 1962.

BURRAMBOOT EAST.—The temporary reservation as a site for Public purposes (State School), and the withholding from sale, leasing and licensing by Order in Council of the 9th October, 1882 (see *Government Gazette* of the 13th October, 1882, page 2480), of 5 acres of land in the Parish of Burramboot East.—(B.545<sup>(2)</sup>) (C.98016).

KEITH TURNBULL,  
Commissioner of Crown Lands and Survey.

## PROPOSED REVOCATION OF TEMPORARY RESERVATION OF LAND BY ORDER IN COUNCIL.

IN pursuance of the provisions of the *Land Act 1958*, notice is hereby given that it is the intention of the Governor in Council to revoke the temporary reservations of lands by Orders in Council hereunder referred to, viz.:-

The following Notice was published 1° on the 2nd May, 1962, pursuant to Order of the 16th April, 1962.

WYMLET.—The temporary reservation, by Order in Council of the 31st March, 1927, of 4 acres 3 roods 35 perches of land in the Parish of Wymlet, as a site for a State school.—(W.425<sup>(1)</sup>) (Rs.3444).

KEITH TURNBULL,  
Commissioner of Crown Lands and Survey.

## LAND ACT 1958.

ERRATA.—*Government Gazette*, 11th April, 1962:—

Page 1002.—The name Lotheby's-road, appearing in the description column of Schedule, should read Latheby's-road.

Page 1015.—"Lands temporarily reserved as sites"—the name L. B. Mercer should read F. Klenner.

Page 1045.—The Closer Settlement Act, farm allotment, the amount of £17 7s. 6d. in the remarks column should read £17 17s. 6d.

F. KLENNER, Secretary,  
Department of Crown Lands and Survey.

REGULATIONS FOR THE CARE, PROTECTION AND MANAGEMENT OF CROWN LAND FOR RECREATION PURPOSES IN THE BOROUGH OF BENALLA.

WHEREAS by section 218 of the *Land Act 1958* power is given to the Board of Land and Works to make Regulations in respect of the care, protection and management of any Crown land which has been reserved under the Land Acts for any purpose whatsoever, and which has not been conveyed to or vested in trustees, and for the further purposes as enacted: Now therefore the Board of Land and Works, in pursuance of the power conferred as aforesaid, doth hereby make the following Regulations in respect of the land in the Borough of Benalla, temporarily reserved by Orders in Council on the 6th October 1873 and the 28th September, 1915, as a site for a Recreation Reserve. The land referred to above shall for the purposes of these Regulations be divided into two sections referred to hereafter as the "Gardens" and the "Reserve".

These Regulations are made in lieu of those made by the Board on the 2nd July, 1957, which are hereby revoked.

1. These Regulations are divided into Parts as follows:—

Part I.—Care, Protection and Management of the section of the Recreation Reserve known as the "Gardens"—Clauses 3 to 28.

Part II.—Care, Protection and Management of the section of the Recreation Reserve known as the "Reserve"—Clauses 29 to 35.

2. In these Regulations, unless inconsistent with the context or subject-matter—

"Gardens" means the section of the Recreation Reserve known as the "Gardens" and bounded by the Hume Highway, the west bank of the Broken River and the west boundary of the Recreation Reserve.

"Reserve" means all the land in the Recreation Reserve with the exception of that included in the "Gardens".

"Committee of Management" shall mean the Council of the Municipality of the Borough of Benalla.

"Vehicle" includes every conveyance capable of being propelled, pushed or drawn by human, animal, mechanical, electrical or other power and includes a motor car as defined in the *Motor Car Act 1958* but expressly excluding perambulators.

PART I.—CARE, PROTECTION AND MANAGEMENT OF THE "GARDENS".

3. The Gardens shall be open to the public at all times free of charge, except on such occasions (not exceeding 24 in any one year upon which days a charge for admission is made) as the Gardens or any portion thereof may be set apart for football, cricket, basket-ball, tennis or other game, fête, sport or amusement, on any of which occasions a sum not exceeding 7s. 6d. may be taken and charged for the admission of every adult to the Gardens and for admission to any Grandstand a further sum of 2s. 6d. for every adult.

4. The Committee of Management may set apart portions of the Gardens for the purpose of football, cricket, tennis, basket-ball or other game, fête, sport or amusement, or as a pleasure ground or place of public resort or recreation.

5. Except with the written permission of the Committee of Management previously had and obtained no person shall at any time play or practice at football, cricket, tennis, basket-ball or other game or sport or conduct any fête or other form of amusement in the Gardens, and such permission shall be granted upon such terms and conditions as the Committee of Management may deem to be consistent with these Regulations. The Committee of Management may refuse to grant permission for the use of the "Gardens".

6. No person shall cross or trespass on the playing ground in the Gardens during any cricket or football match, basket-ball, game, sport or amusement or during practice at football, cricket, basket-ball, game, sport or amusement when such crossing or trespassing would be injurious to or be an undue interference with the progress of the aforesaid, football, cricket, basket-ball, game, sport or amusement.

7. No person shall climb, jump or get upon, on or over or under any fence or gates of the Gardens, or cut or in any way remove or damage any of such fences or gates, or any buildings, seats, equipment, trees, shrubs or flowers in the Gardens, or stick bills or advertisements or writings on any such fences, gates, buildings, seats, equipment or trees, or light a fire in the Gardens, or dig or remove any turf or soil, or enter any plots of young

trees or shrubs, or walk on or over any flower beds, or remove or damage any flowers or commit any nuisance or damage or destroy any property or thing in the Gardens.

8. No person shall throw or deposit or leave any glass, filth, rubbish, junk, or waste material of any kind or cause any glass, filth, rubbish, refuse, junk, or waste material of any kind to fall or to be thrown or deposited upon or left in the Gardens, or in or upon any buildings or structures in the Gardens.

9. Persons using the Gardens, buildings or structures therein for any purpose shall prior to leaving them, collect and remove, or cause to be collected and removed, all waste material, scraps, bottles, glass, or litter of any kind brought or made by them, and any person who fails or refuses to collect and remove or cause to be collected and removed all waste material, scraps, bottles, glass or litter of any kind brought or left by them shall pay to the Committee of Management the cost of removing same and such cost may be recovered by the Committee of Management before a court of petty sessions.

10. No person shall carry or discharge any firearms in the Gardens or snare, trap, catch or destroy or interfere in any way with any birds therein, or throw or discharge any stone or other missile to the damage, danger or annoyance of any person in the Gardens.

11. No person in a state of intoxication shall enter or remain in the Gardens, and except with the written consent of the Committee of Management no person shall consume, or bring, or cause to be brought any intoxicating liquor in or upon the Gardens for the purpose of consumption.

12. No person in the Gardens or in or on any buildings or structures therein shall behave in a noisy or disorderly manner, or create or take part in any disturbance, or commit any act of indecency or offend against decency in dress, language, or conduct.

13. No person shall sell or offer for sale in the Gardens any article of food or drink or any other commodity or operate any money-making amusement or erect any tent, booth, stand, building or other structure without the permission, in writing, of the Committee of Management.

14. No person shall make any wager for money or play any unlawful game in the Gardens.

15. No person shall, in the Gardens, wilfully obstruct, disturb, interrupt or annoy any other person in the proper use of the Gardens or wilfully obstruct, disturb, interrupt or annoy any employee of the Committee of Management, in the proper execution of his duty or work.

16. No person or organization shall assemble in the Gardens for picnics, or for the purpose of public worship, preaching or public speaking of any kind, or meetings of a like character, without the permission, in writing, of the Committee of Management. The Committee of Management may refuse to grant permission.

17. No person shall camp or park a caravan or motor car in the Gardens.

18. No person shall give out or distribute any handbills, placards, notices, advertisements, books, pamphlets, or papers in the Gardens without the consent, in writing, of the Committee of Management or litter same by scattering or throwing down handbills, placards, notices, advertisements, books, pamphlets or papers.

19. No person shall ride, drive or lead or cause to be ridden, driven or led any horse on, over or through the Gardens without the permission, in writing, of the Committee of Management.

20. No person shall bring into the Gardens any dog unless controlled by a leash.

21. No person shall put in the Gardens any cattle, sheep, or other animal, and the Committee of Management or any employee thereof shall have full power and authority to impound any cattle, sheep or other animal found therein, and the owner of such cattle, sheep or other animal shall be liable to the penalties provided in these Regulations.

22. No person shall drive a vehicle in, over or through the Gardens except such vehicles as are being used by the employees of the Committee of Management in their duties as such or by persons having obtained the consent of the Committee of Management, in writing, to play or practice football, cricket, tennis, basket-ball, or any other game or sport or to conduct any fête or amusement, using a vehicle in connexion therewith.

In this clause "drive" means to drive, propel, push or draw a vehicle.

23. No person shall remove, displace, or disfigure any board, plate or tablet, or any support, fastening or fitting used or constructed for the exhibition of any regulation

or notice fixed or set up by the Committee of Management in the Gardens.

24. When in the opinion of the Committee of Management it is desirable or necessary that the use of any swing, slide, wheel, fitting, fixture or appliance erected, placed or provided in the Gardens shall be restricted to certain persons, a notice shall be posted in the vicinity indicating for whose use any such swing, slide, wheel, fitting, fixture or appliance is or are intended and no person or persons other than those indicated shall use or interfere with any such swing, slide, wheel, fitting, fixture or appliance.

25. Nothing in Part I. of these Regulations shall prevent the Committee of Management closing the Gardens or any part thereof and excluding the public therefrom whenever it shall be necessary for the purpose of carrying out repairs, alterations, re-conditioning of turf, or for any other purpose as the Committee of Management may think fit.

26. No person shall spit or expectorate in or on the Gardens or in or on any building or structure therein.

27. Any person wilfully offending against any of the Regulations in Part I. may, in addition to any penalty to which he may be liable, be removed from the Gardens by a member of the Police Force or an employee of the Committee of Management, and any person so removed shall not again enter the Gardens during the day he is so removed.

28. No person shall aid, abet counsel or procure any other person in doing any act or thing which is a breach of these Regulations or which may not be in these Regulations specifically mentioned and which may tend to the injury or disfigurement of the Gardens or any part thereof or any building therein or interfere with the use or enjoyment thereof by the public.

#### PART II.—CARE, PROTECTION AND MANAGEMENT OF THE RESERVE.

29. The Reserve shall be open to the public at all times except on such days and at such times as the Committee of Management may deem it necessary to exclude the public therefrom.

30. No person shall damage or destroy any gates, fences, seats or trees in the Reserve or deposit or leave any glass, papers, filth, building material, refuse, junk or waste material of any kind in the Reserve. The Committee of Management may grant permission for the depositing of clean soil or earth in holes or depressions in the Reserve.

31. No person shall discharge or carry any firearms in the Reserve, or light a fire, or camp, or park a caravan in the Reserve.

32. No person shall put in the Reserve any sheep, goats, or pigs; cows may be put in the Reserve with the permission, in writing, of the Committee of Management first obtained. Any person obtaining permission to graze cows in the Reserve shall pay agistment at the rate of 2s. per week for the first cow, and 2s. 6d. per week for each additional cow.

33. No person shall bring into the Reserve any dog unless controlled by a leash. The Committee of Management may, in writing, grant exceptions from the provisions of this section when it thinks fit.

34. No person shall conduct any entertainment or play or practice cricket, football, golf or other game or sport, or conduct a fête or amusement in the Reserve or shall offer for sale in the Reserve any goods without first obtaining the written permission of the Committee of Management.

The Committee of Management may grant such permission subject to such terms and conditions as it may deem consistent with these Regulations or may refuse such permission.

35. No person shall assemble in the Reserve for public worship, preaching, or public speaking of any kind, or meetings of a like character without the permission, in writing, of the Committee of Management.

The common seal of the Board of Land and Works was hereto affixed this 10th day of April, 1962, in the presence of—

(SEAL) KEITH TURNBULL, President.  
L. B. MERCER, Member.

Every person who contravenes or fails to comply with these Regulations shall, in accordance with the provisions of section 218 of the *Land Act 1958*, for each offence be liable to a penalty of not more than Five pounds, and every person who contravenes or fails to

comply with any such Regulations, and who, after he has been warned by any bailiff of Crown lands or by any member of the Police Force, does not desist therefrom, may be forthwith apprehended by such bailiff or member of the Police Force and taken before some justice to be dealt with according to law and shall be liable to a penalty of not more than Ten pounds.

#### REGULATIONS FOR THE CARE, PROTECTION AND MANAGEMENT OF THE "CROSS LANDING FORESHORE RESERVE".

WHEREAS by section 218 of the *Land Act 1958* power is given to the Board of Land and Works to make Regulations in respect of the care, protection and management of any Crown land which has been reserved under the *Land Acts* for any public purposes whatsoever and which has not been conveyed to or vested in trustees, and for the further purposes as enacted: Now therefore the Board of Land and Works in pursuance of the power conferred aforesaid, doth hereby make the following additional Regulations in respect of the Crown land in the Township of East Cunninghame, Parish of Colquhoun reserved for public purposes as is indicated by red colour on plan marked C over 19.1.61, and known as the "Cross Landing Foreshore Reserve" hereinafter referred to as the "Reserve".

The Reserve has been placed under the control of a Committee of Management (hereinafter referred to as the "Committee" with full power and authority to enforce these Regulations.

#### REGULATIONS.

22. The Committee may fix such fee not exceeding 2s. per day as it thinks fit as the fee for the parking of vehicles in any place set apart within the Reserve for the parking of vehicles.

23. Every person who parks a vehicle in the place set apart for the parking of vehicles shall pay to the Committee or its authorized representatives on demand such fee as has been fixed by the Committee pursuant to these Regulations as the fee for parking in such place.

The common seal of the Board of Land and Works was hereto affixed this 10th day of April, 1962, in the presence of—

(SEAL) KEITH TURNBULL, President.  
L. B. MERCER, Member.

Every person who contravenes or fails to comply with these Regulations shall, in accordance with the provisions of section 218 of the *Land Act 1958*, for each offence be liable to a penalty of not more than Five pounds, and every person who contravenes or fails to comply with any such Regulations, and who, after he has been warned by any bailiff of Crown lands or by any member of the Police Force, does not desist therefrom, may be forthwith apprehended by such bailiff or member of the Police Force and taken before some justice to be dealt with according to law and shall be liable to a penalty of not more than Ten pounds.

#### AMENDMENT OF REGULATIONS FOR THE CARE, PROTECTION AND MANAGEMENT OF THE "EILDON WATER SUPPLY RESERVE".

THE Board of Land and Works in pursuance of the powers conferred on it by section 218 of the *Land Act 1958*, doth hereby make the following amendments to the Regulations in respect of the Crown land in the Parish of Eildon temporarily reserved for Water Supply purposes as is indicated by red colour on plan marked E/10.2.61 attached to Lands Department correspondence Rs.7985, and known as the "Eildon Water Supply Reserve".

#### AMENDMENTS.

1. Delete from clause 5 the words "except as herein-after provided".

2. Delete clause 29 and substitute therefor the following:—

"No person shall use the kitchens, laundries, changerooms, showers, toilets or any other public conveniences or any part thereof in the Reserve for any other purpose other than that for which they were constructed or attempt to prevent or in any way interfere with any person's rightful use of such facilities".—(Rs.7985.)

The common seal of the Board of Land and Works was hereto affixed this 28th day of March, 1962, in the presence of—

(SEAL) KEITH TURNBULL, President.  
L. B. MERCER, Member.

Every person who contravenes or fails to comply with these Regulations shall, in accordance with the provisions of section 218 of the *Land Act 1958*, for each offence be liable to a penalty of not more than Five pounds, and every person who contravenes or fails to comply with any such Regulations, and who, after he has been warned by any bailiff of Crown lands or by any member of the Police Force, does not desist therefrom, may be forthwith apprehended by such bailiff or member of the Police Force and taken before some justice to be dealt with according to law and shall be liable to a penalty of not more than Ten pounds.

#### LOCAL LAND BOARDS.

IN pursuance of the provisions of section 34 of the *Land Act 1958*, notice is hereby given that a public hearing at the following place and time will be conducted by the person mentioned, being duly appointed in that behalf.

KEITH TURNBULL,  
Commissioner of Crown Lands and Survey.  
Department of Crown Lands and Survey,  
Melbourne.

#### SCHEDULE.

BALLARAT LAND OFFICE, Wednesday, 23rd May, 1962,  
at 11 a.m.—R. E. Lawes.

#### LOCAL LAND BOARDS.

IN pursuance of the provisions of section 34 of the *Land Act 1958*, notice is hereby given that a public hearing at the following place and time, will be conducted by the person respectively mentioned, being duly appointed in that behalf.

KEITH TURNBULL,  
Commissioner of Crown Lands and Survey.  
Department of Crown Lands and Survey,  
Melbourne.

#### SCHEDULE.

MELBOURNE, ROOM 229, STATE OFFICES,  
TREASURY-PLACE, Wednesday, 23rd May, 1962, at  
11 a.m.—J. A. Murphy.

#### COMMITTEES OF MANAGEMENT OF RESERVES.

##### APPOINTMENTS.

WHEREAS by section 221 of the *Land Act 1958* it is provided that it shall be lawful for the Governor in Council or the Board of Land and Works to appoint and remove any number of persons, not less than three, or any municipal council, or the governing body of any corporation, to be a Committee of Management of any specified Crown land reserved either temporarily or permanently for any of the purposes set out in section 14 of the *Land Act 1958*, and not conveyed to or vested in trustees: Now therefore the Board of Land and Works doth hereby appoint the under-mentioned persons to be members of the Committee of Management of the Reserves named:—

##### "MOUNT CLEAR RECREATION RESERVE."

Harold James Bradley, John Marmaduke Horwood, John Chatham, Stanley Gordon Downing, Victor Albert Bradley, Henry Victor Gingell, John William Stanbury as a Committee of Management for a period of three (3) years from the 30th March, 1959, of the land in the Parish of Ballarat reserved for Cricket and other purposes of Public Recreation as indicated by red colour on plan marked A over 31.150 on Lands Department correspondence Rs.1461, and known as the "Mount Clear Recreation Reserve".—(Corres. Rs.1461.)

##### "NEWMERELLA RACECOURSE AND RECREATION RESERVE."

Arthur Towns, Phillip H. McLaughlin, Thomas Edlington Robinson, John Kleinitz, Alfred G. Kleinitz, Richard Robert Johnston and Edward Walters Johnston as a Committee of Management for a period of three (3) years of the land temporarily reserved by Order in Council dated 18th July, 1927, as a site for a Racecourse and Public Recreation in the Parish of Newmerella, and known as the "Newmerella Racecourse and Recreation Reserve".—(Corres. Rs.3519.)

##### "CROSS LANDING FORESHORE RESERVE."

Lance Albert Rawlings, Roy Kent, Clarence William Ide, Thomas Miles, Alan Roy Cross, for the period ending the 6th April, 1965, and John Kilby, Harold Broome and Ian Rutherford Bulmer for so long only as they shall continue to be councillors and the elect of the Council of the Shire of Tambo, as a Committee of Management

of the Crown land in the Township of East Cunninghame, Parish of Colquhoun reserved for Public purposes as indicated by red colour on plan marked C over 19.161, and known as the "Cross Landing Foreshore Reserve".—(Corres. Rs.7735.)

##### "MURRAY RIVER FRONTAGE PARK, MILDURA."

The Council of the City of Mildura as a Committee of Management of the reserved Crown land shown by blue colour on plan M/18.12.50 on Lands Department correspondence C.74988, being portion of the "Murray River Frontage Park, Mildura".—(Corres. C.74988.)

##### "BRANXHOLME RECREATION RESERVE."

Arthur Thomas Price, Ernest Franklin Silvester, Joseph Atkinson, Victor John Reeves, Charles James George Hanks, Raymond Eacott Gavin and Keith Moyle Walter as a Committee of Management for a period of three (3) years from 26th February, 1962, of land temporarily reserved by Order in Council dated the 2nd December, 1870, as a site for Athletic Sports, Cricket and General Recreation, Township of Branxholme, Parish of Branxholme, and known as the "Branxholme Recreation Reserve".—(Corres. Rs.78.)

##### "OFFICER PUBLIC HALL AND LIBRARY RESERVE."

Norman Leslie Crook, George Reginald Wakley, Arthur Ronald Tivendale, Clive William Gilbert, David Alan Tivendale, Horace Frederick Adams, Kathleen Mary Robinson, Jean Louisa Henry, Phyllis Jean Tivendale, Claude Arthur Phillips and George Frederick Tivendale as a Committee of Management for a period of three (3) years of the land temporarily reserved by Order in Council dated the 9th September, 1940, as a site for a Public Hall and Library in the Parish of Pakenham at Officer, and known as the "Officer Public Hall and Library Reserve".—(Corres. Rs.5088.)

##### "THE SANDBAR, LAKE LONSDALE."

Bob Blachford, Frederick George Kingston, Dudley John Davey, Ronald Alfred Kindred, Reginald Alfred Nicholls, Richard Henry Long for a period of three (3) years and A. C. Paul (as a representative of the State Rivers and Water Supply Commission) of the land temporarily reserved by Order in Council dated the 31st October, 1961, as a site for Public purposes in the Parish of Bellaura, and known as "The Sandbar Reserve".—(Corres. Rs.6474.)

##### "PAARATTE RECREATION RESERVE."

Rodney Sissons, Leslie Joseph Davison, Jessie Davison, Howard Flett, Alexander Henderson Graham, William Joseph White, Michael Laurence Dwyer, Margaret Sloan Sissons and Angus McThompson as a Committee of Management for a period of three (3) years of the land temporarily reserved by Order in Council dated the 20th November, 1934, as a site for Public Recreation in the Parish of Paaratte, and known as the "Paaratte Recreation Reserve".—(Corres. Rs.4416.)

##### "POINT KING RESERVE."

Darren Baillieu, Burdett Laycock, Fred Matear and Victor George Keating, as a Committee of Management of that land in the Parish of Nepean permanently reserved by Order in Council on 27th September, 1960, as a site for Recreation, Convenience and Amusement of the people and known as the "Point King Foreshore Reserve".—(Corres. Rs.1037.)

##### "ROBIN HOOD CAMPING RESERVE."

Ethel May Paynter, William George Brasler, Gertrude Hanks, Claude Paynter, George Taylor, Dorothy Ruddle, Donald Darwin, Rita Graham, Agnes Taylor, Elsie Darwin (for a period of three (3) years) and Neil Emmott Nicholson and William Patrick Hackett (for so long only as they continue to be councillors of the elect of the Council of the Shire of Buln Buln) as a Committee of Management of the land temporarily reserved by Order in Council dated the 22nd February, 1949, as a site for Public purposes in the Parish of Jindivick, together with the adjoining permanent reservation along the Tarago River, and known as the "Robin Hood Camping Reserve", Drouin West.—(Corres. Rs.6326.)

In witness whereof the common seal of the Board of Land and Works was hereunto affixed this tenth day of April, One thousand nine hundred and sixty two, in the presence of—

(SEAL) KEITH TURNBULL, President.  
L. B. MERCER, Member.

*Teaching Service Act 1958.*  
TEACHING SERVICE (TEACHERS TRIBUNAL) REGULATIONS.  
AMENDMENT No. 27.

THE Teachers Tribunal, in pursuance of the powers conferred by the *Teaching Service Act 1958*, hereby amends Regulation 5 of the Teaching Service (Teachers Tribunal) Regulations in the manner following, that is to say:—

REGULATION 5.

1. After clause 9 insert the following new clause:—

“10. Where an appointee to a vacancy in the Secondary Schools Division or the Technical Schools Division is displaced on appeal, he shall be regarded as an appellant in connexion with any other position for which he was an applicant.”

2. Clauses 10, 11, 12 and 13 to be renumbered 11, 12, 13 and 14 respectively.

LOUIS F. C. GARLICK, Chairman.  
G. FENNELL, Secretary.

Office of the Teachers Tribunal,  
Melbourne, 30th April, 1962.

**PUBLIC SERVICE NOTICES**

PUBLIC SERVICE (PUBLIC SERVICE BOARD) REGULATION 52.—VACANCIES.

THE Permanent Heads of the Departments shown have recommended the officers named hereunder for appointment to the under-mentioned vacancies.

Office and Classification.	Duties.	Qualifications.	Officer Recommended for Appointment.		
			Name.	Classification.	Date of Classification.
<b>PROFESSIONAL DIVISION.</b>					
<i>LAW DEPARTMENT.</i>					
<i>Office of Titles.</i>					
Superintending Draughtsman, Class "A1" (£2,175)	To supervise and direct the work of all officers engaged in the examination of Transfers, &c., and in the preparation and final examination of Certificates of Title under the Transfer of Land Act; to advise the public on these matters	Extensive experience in office procedure under the Transfer of Land and cognate Acts	Hope, C. H.	Assistant Superintending Draughtsman, Class "B1"	1.4.57
Assistant Superintending Draughtsman, Class "B1"	To assist and deputize for the Superintending Draughtsman in charge of the Transfer and New Title, Amendment, Application and Subdivision Section; to interview and advise the public and staff on all matters relating to the transfer of land, subdivisional and other surveys, and to assist in the direction and training of staff	A good knowledge of the application of survey and of the Transfer of Land and cognate Acts	Andrew, W. B.	Section Leader Draughtsman, Class "B"	5.11.56
Section Leader Draughtsman, Class "B"	To be responsible for the control and work of his group, and the training of his staff; to carry out the final examination of Certificates of Titles, Plans of Subdivision and other surveys	A good knowledge of the practical application of survey with experience in Transfer Dealings, Subdivisional and Amendment work and office procedure under the Transfer of Land and cognate Acts	Callaway, A. F.	Senior Draughtsman, Class "C2"	16.7.59
Senior Draughtsman, Class "C2"	To carry out the final examination of transfers, mortgages, &c.; the second examination of Plans of Subdivision and the correlation of surveys lodged in support of applications to bring land under the operation of the Transfer of Land Act and for amendment of title	A good knowledge of the practical application of survey with experience in transfer and subdivisional dealings	McQueen, D. N.	Draughtsman, Class "C1"	4.2.61

Appeals against such recommendations should be lodged with the Secretary to the Public Service Board not later than Saturday, the 12th May, 1962.

Office of the Public Service Board,  
Melbourne, 1st May, 1962.

By order,  
V. P. SCULLY,  
Secretary.

PUBLIC SERVICE (PUBLIC SERVICE BOARD) REGULATION 52.—RECLASSIFICATIONS.

THE Public Service Board has raised the classification of the under-mentioned offices as shown, and the Permanent Heads of the Departments have recommended the officers named for appointment.

Office and Present Classification.	Revised Classification.	Duties.	Qualifications.	Officer Recommended for Appointment.		
				Name.	Classification.	Date of Classification.
<b>ADMINISTRATIVE DIVISION.</b>						
<b>CHIEF SECRETARY'S DEPARTMENT.</b>						
<i>Office of the Chief Commissioner of Police—Motor Registration Branch.</i>						
Class "E"	Class "C"	To keep records of convictions against licensed drivers and others, and to conduct relevant correspondence; to be responsible for all correspondence received in the Drivers' Section	A good knowledge of the provisions of the Motor Car Acts and Regulations relating to drivers' licences; ability to conduct correspondence, and to control and direct staff	Kepars, I.	Class "E"	8.7.57
<b>TREASURY.</b>						
<i>Stamp Duties Office.</i>						
Class "C"	Class "C1"	To have control of the counter in the Marketable Securities Branch of the Stamp Duties Office; to assess duty on transfers of marketable securities and rights in respect of shares and answer enquiries relating to the duty chargeable	A good knowledge of the Stamps Act and Regulations; to be conversant with the procedure adopted by sharebrokers in the buying and selling of shares	Staples, F. A.	Class "C"	10.12.59
<b>PROFESSIONAL DIVISION.</b>						
<b>PUBLIC WORKS DEPARTMENT.</b>						
Superintendent of Parks and Gardens, Class "C2"	Class "B"	In association with Departmental architects and engineers to prepare designs and estimates of cost of landscape schemes, and to supervise the development, improvement and maintenance of recreation grounds and parks and gardens in areas surrounding public buildings and to afford assistance as required to metropolitan and country bodies in such matters	A Diploma of Horticulture from a recognized institution or approved equivalent qualifications, and experience in the development and maintenance of gardens and plantations	Trevaaskis, P.	Superintendent of Parks and Gardens, Class "C2"	9.1.51
<b>TECHNICAL AND GENERAL DIVISION.</b>						
<b>WATER SUPPLY DEPARTMENT.</b>						
<i>Red Cliffs Centre.</i>						
Works Inspector, Senior, Grades 34-36 inclusive	District Inspector, Grades 36-38 inclusive	Under direction, to supervise and control the construction, operation and maintenance of water supply and drainage works throughout the district; to supervise the distribution of water; to control labour, materials, equipment and plant on charge to the Centre and to be responsible for the field records of their operation	Capable of supervising and directing the work of Gangers, Water Bailiffs and gangs of workmen; ability to set out works from plans and experience in effecting repairs and maintenance of channels and channel structures and in the regulation and distribution of water, the supervision of urban reticulation systems and sub-surface drainage systems. A knowledge of the locality is desirable	Foley, J. D.	Works Inspector, Senior, Grades 34-36 inclusive	2.10.55
<i>Tongala Centre.</i>						
Works Inspector, Grades 32-34 inclusive	Works Inspector, Senior, Grades 34-36 inclusive	To supervise water distribution within his section of the district and, under direction, to supervise the construction, maintenance and repair of works and gangs and workmen engaged on these works; to be responsible for material and equipment in his charge and to keep records of work done and render reports as required	Capable of setting out work from plans; extensive experience in the construction, maintenance and repair of supply channels and drainage systems in Irrigation Districts, and in the distribution and disposal of water; capacity for handling men and supervising gangs, capable of keeping records	Roache, W. C.	Works Inspector, Grades 32-34 inclusive	17.3.58

Appeals against such recommendations should be lodged with the Secretary to the Public Service Board not later than Saturday, the 12th May, 1962

Office of the Public Service Board,  
Melbourne, 1st May, 1962.

By order,  
V. P. SCULLY,  
Secretary.

## PUBLIC SERVICE OF VICTORIA.—VACANCIES.

APPLICATIONS will be received by the Public Service Board up to Wednesday, the 16th May, 1962, from persons employed in the Public Service of Victoria, who are eligible and qualified for appointment to the under-mentioned positions:—

## ADMINISTRATIVE DIVISION.

**Officer in Charge, Stores Branch, Class "A", Education Department.**

*Yearly Salary.*—£1,920, minimum; £2,060, maximum.

*Duties.*—To have charge of the Stores Branch, and to arrange for the supply of stores to State schools and to various Government Departments.

*Qualifications.*—A good knowledge of commercial practice and of merchandise generally, and of the Public Accounts and Stores Regulations, and preferably of the activities of the Education Department.

**Class "C2", Department of Labour and Industry.**

*Yearly Salary.*—£1,170, minimum; £1,280, maximum.

*Duties.*—To assist in the Prosecutions Branch of the Department and to prepare summonses and other documents in connexion with prosecutions for breaches of various Acts and to keep records of cases determined by the Courts. To act as Registrar of the Industrial Appeals Court.

*Qualifications.*—A good general knowledge of the *Labour and Industry Act 1958*, the *Apprenticeship Act 1958*, the Regulations under such Acts and of determinations of Wages Boards; experience in preparation of cases for hearing by Courts and familiarity with departmental procedure and practice are desirable; preferably to be conversant with the procedure of the Industrial Appeals Court.

**Class "C2", Crown Solicitor's Office, Law Department.**

*Yearly Salary.*—£1,170, minimum; £1,280, maximum.

*Duties.*—To assist in the preparation of cases committed to the Supreme Court and Courts of General Sessions outside Melbourne and appeals from Courts of Petty Sessions to such Courts of General Sessions; to instruct counsel in Court.

*Qualifications.*—An adequate knowledge of Criminal Law and Procedure and the Law of Evidence, and appropriate experience in the criminal jurisdiction.

**Class "C2", Port and Harbours Branch, Public Works Department.**

*Yearly Salary.*—£1,170, minimum; £1,280, maximum.

*Duties.*—To act as Secretary to the Marine Board of Victoria, as collector of Pilotage and Imposts, as Secretary to the Pilot Superannuation Fund, Ship Detaining Officer for Victoria and Clerk of Courts for the Courts of Marine Inquiry.

*Qualifications.*—Preferably a good knowledge of the Marine Act and Regulations; ability to draft regulations and to conduct meetings and deal with correspondence and accounts; a general knowledge of shipping terms and practices would be an advantage.

**Class "C2", Taxation (Land Tax) Office, Treasury.**

*Yearly Salary.*—£1,170, minimum; £1,280, maximum.

*Duties.*—To have charge of the Special Section, comprising cases of Companies, Banks, Building Societies, Churches, Clubs, Lodges and large subdivisions; to relieve the Chief Assessor and to conduct correspondence and interviews.

*Qualifications.*—Experience in assessing duties; a good knowledge of the Land Tax Act and Regulations, and, in particular, of the provisions relating to the Companies, Building Societies and joint interests; to be familiar with the methods by which interests in land are transferred.

**Class "C1", Department of Crown Lands and Survey.**

*Yearly Salary.*—£960, minimum; £1,060, maximum.

*Duties.*—To supervise and control the accounts of Closer Settlement Lessees and the accounts for advances granted under various Acts for other departmental activities.

*Qualifications.*—Preferably a knowledge of the financial provisions of the Closer Settlement Act, the Vermin and Noxious Weeds Act and other Acts administered by the Department.

**Class "C1", Registry of Co-operative Housing Societies and Co-operative Societies, Treasury.**

*Yearly Salary.*—£960, minimum; £1,060, maximum.

*Duties.*—To inspect the books and accounts of co-operative Housing Societies and Co-operative Societies and to assist the registrar generally.

*Qualifications.*—To have made substantial progress in the study of accountancy; experience in the keeping or inspection of accounts.

**Class "C", Office of the Housing Commission, Treasury.**

*Yearly Salary.*—£710, minimum; £860, maximum.

*Duties.*—To interview house purchasers who are in arrears, and arrange for liquidation for such arrears. To make recommendations where arrears are not adjusted and prepare schedules of arrears.

*Qualifications.*—Administrative ability, and experience in dealing with the public, and conducting correspondence. A knowledge of court procedure and of the Housing Act as applied to house sales would be an advantage.

**Class "C", Department of Crown Lands and Survey. (Two vacancies.)**

*Yearly Salary.*—£710, minimum; £860, maximum.

*Position No. 1.*

*Duties.*—To deal with correspondence in the Reserves and Administrative Branch.

*Qualifications.*—Preferably a knowledge of the Land Act and the procedure and practice in regard thereto, with particular regard to Reserves and Commons, and a working knowledge of the Local Government Act and other legislation relating to Crown Reserves.

*Position No. 2.*

*Duties.*—To assist in keeping the Lands Department and Soldier Settlement Commission Trust Suspense Accounts; to keep sundry debtors' accounts for departmental services.

*Qualifications.*—A knowledge of departmental practice in the collection and bringing to account of moneys due to the Crown.

## PROFESSIONAL DIVISION.

**District Engineer, Classes "B"—"A1", Murtoa Centre, Water Supply Department.**

*Yearly Salary.*—£1,390, minimum; £2,175, maximum.

*Duties.*—To supervise staff and control all rural and urban water supplies, works and expenditure within the Districts controlled from the Centre.

*Qualifications.*—A Degree or Diploma in Civil Engineering and qualification as an Engineer of Water Supply and extensive experience in the administration of irrigation districts or on other water supply works. Well versed in modern engineering practice and in design, construction and maintenance.

*Note.*—A house is available for the successful applicant, if married, for which a rental of 10 per cent. of standard salary, plus £16 a year, will be charged. Occupancy will be subject to a formal tenancy agreement being entered into. Particulars available from the Water Supply Department.

**District Engineer, Classes "B"—"B1", Boort Centre, Water Supply Department.**

*Yearly Salary.*—£1,390, minimum; £1,770, maximum.

*Duties.*—To supervise staff and control all rural and urban water supplies, works and expenditure within the Districts controlled from the Centre.

*Qualifications.*—A Degree or Diploma in Civil Engineering and experience in the administration of irrigation districts or on other water supply works. Well versed in modern engineering practice and in design, construction and maintenance. Qualification as an Engineer of Water Supply is desirable.

*Note.*—A house is available for the successful applicant, if married, for which a rental of 10 per cent. of standard salary, plus £16 a year, will be charged. Occupancy will be subject to a formal tenancy agreement being entered into. Particulars available from the Water Supply Department.

**Chemist, Classes "C"—"C2", Department of Agriculture.**

*Yearly Salary.*—£860, minimum; £1,280, maximum. (Commencing salary according to experience.)

**Duties.**—To carry out analysis of a range of agricultural products and materials.

**Qualifications.**—A Science Degree or approved Diploma, with Chemistry as a major subject, and preferably some experience in analytical chemistry.

**Scientific Officer (Chemist), Classes "C"—"C2", General Health Branch, Department of Health.**

**Yearly Salary.**—£860, minimum; £1,280, maximum. (Commencing salary according to experience.)

**Duties.**—The chemical analysis of body fluids and tissues and air-borne dust; the analysis of air for toxic gases, vapours and dusts; dust counts; haematological examinations; with the assistance of industrial hygiene inspectors, the carrying out of investigations into these conditions in industry and, under direction, assisting in research in industrial hygiene and medicine.

**Qualifications.**—A Degree in Science with Chemistry as a major subject, or a Diploma in Chemistry; some knowledge of Physiology or Biochemistry is desirable.

**Assistant Valuer, Class "C", Office of the Housing Commission, Treasury.**

**Yearly Salary.**—£710, minimum; £860, maximum.

**Duties.**—To assist valuers in field and office work in connexion with the valuation of properties of the various purposes of the Housing Acts, and other valuation duties as required.

**Qualifications.**—A knowledge of the principles governing the valuation of land and improvements; ability to analyse data and field notes prepared by valuers; to have passed at least the first year of a course approved by the Commonwealth Institute of Valuers; two years' practical experience in valuation work.

#### TECHNICAL AND GENERAL DIVISION.

**Foreman, Field Workshops, State Forests Department.**

**Yearly Salary.**—£718, minimum; £798, maximum.

**Duties.**—To carry out field and workshop repairs to diesel powered and other plant equipment within a field region and to supervise the work of tradesmen.

**Qualifications.**—A qualified or recognized motor mechanic or fitter with extensive experience in the repair of diesel-powered equipment; to be a licensed motor vehicle driver.

**Assistant (Female), Grade III, Motor Registration Branch, Office of the Chief Commissioner of Police, Chief Secretary's Department.**

**Yearly Salary.**—£412, minimum; £428, maximum.

**Duties.**—To type items for applications for transfers lodged in bulk at the counter without remittances. To assess, and prepare statements of, the total fees payable.

**Qualifications.**—A knowledge of the provisions of the Motor Car Act relating to transfer of registration. Sufficient typing ability.

**NOTE.**—The salary rates quoted above do not include the additional amount which is payable under Regulation 74 of the Board's Regulations.

By order,

V. P. SCULLY,

Office of the Public Service Board, Secretary.  
Melbourne, 1st May, 1962.

#### PUBLIC SERVICE OF VICTORIA.

##### SPEED TEST FOR TYPISTS (FEMALE).

*Public Service (Public Service Board) Regulations.*

**TYPING** test at the rate of not less than 42 words a minute, for a period of ten minutes, will be held on Saturday, 23rd June, 1962.

##### REGULATION 98.

Any person who satisfies the Board, by test, of her ability to type at the rate of 42 words a minute shall, while engaged on typing duties, be paid from the date of the test—

- if an adult, a salary in accordance with the scale prescribed for the office of Typist (Female), Grade II; or
- if a minor, a standard salary appropriate to one year in advance of her age and, on attaining the age of 21 years, the scale for the office of Typist (Female), Grade II.

*Applications to sit for the test should be lodged with the Secretary, Public Service Board, not later than Saturday, 9th June, 1962. Applicants should specify the type of machine preferred.*

*Candidates will be notified of the time and place of the test.*

By order,

V. P. SCULLY,  
Secretary.

Office of the Public Service Board,  
Melbourne, 1st May, 1962.

No. 1196.

*Public Service Act 1958, Section 39.*

#### REGULATIONS.—PART IV.—SALARIES AND INCREMENTS.

**THE** Public Service Board, in pursuance of the powers conferred by the *Public Service Act 1958*, hereby amends its Regulations as shown below:—

##### FIRST SCHEDULE.

##### PROFESSIONAL DIVISION.

*Amount of Salary Assigned to Offices in Class "A1".*

Office.	Yearly Rate of Salary.
DEPARTMENT OF LAW.	£
<i>Add—</i> Clerk of Courts, Grade I. (Geelong Court)	2,175

A. GARRAN, Chairman.  
V. P. SCULLY, Secretary.

Office of the Public Service Board,  
Melbourne, 13th April, 1962.

#### TENDERS—PUBLIC WORKS DEPARTMENT

**TENDERS** will be received at this Department until **TEN** a.m. on the days, and for the purposes, under mentioned.

Particulars may be learnt at the Department and also at places shown in parenthesis.

W.O. means Inspector of Works Office; P.S.—Police Station; T.S.—Technical School; H.E.S.—Higher Elementary School; S.S.—State School; H.S.—High School; C.S.—Consolidated School.

Tenders should be submitted on the Department's printed Tender Form. All tenders must be on a "Firm Tender" basis. The Board of Land and Works will not necessarily accept the lowest or any tender.

Tenders to be addressed to the Hon. the Commissioner of Public Works, and envelope containing tender to be marked "Tender for \_\_\_\_\_, closing \_\_\_\_\_".

**NOTE.**—No preliminary deposit is to be lodged with any tender, but a deposit in accordance with the prescribed Schedule may be required from each successful tenderer.

**Tuesday, 8th May, 1962.**

Apsendale.—Supply various items of joinery, Technical School.

Ballarat.—Installation of electrical heaters, Teachers' College Hostel. (W.O., Ballarat; Teachers' College Hostel, Ballarat.)

Bayles.—Septic tanks and water supply installation, S.S. 4374. (S.S., Bayles.)

Berriwillock.—New boys' out-office, septic tank installation at school and residence, S.S. 3250. (W.O., Swan Hill; S.S., Berriwillock.)

Blackburn South.—Alterations, repairs, repainting and refitting of residence, High School.

Boolite.—Erect out-office block, install septic closets, S.S. 2170. (W.O., Warracknabeal; S.S., Boolite.)

Buffalo.—Installation of septic tank, new boys' out-office block and woodshed, S.S. 3240. (W.O., Korumburra; S.S., Buffalo.)

Coburg.—Supply and fix gymnasium equipment, Teachers' College.

Coburg.—Repairs and painting, Police Station.

Dooen.—Underground supply and temporary facilities—electrical installation, Longerenong Agricultural College. (W.O., Horsham; Longerenong Agricultural College, Dooen.)

Geelong.—Erection of Diploma School, Gordon Institute of Technology. (W.O., Geelong.)



Geelong.—Electrical installation for new Diploma Block, Gordon Institute of Technology. (W.O., Geelong.)  
 Geelong.—Central heating, hot water, air conditioning, ventilation and associated services, Gordon Institute of Technology.

Glenormiston.—Renovations to Cottage No. 6, Glenormiston Estate. (W.O., Camperdown and Warrnambool; Glenormiston Estate.)

Irymple.—Supply, delivery and installation of air-conditioning unit, Agriculture Department Insectary, 14th-street. (W.O., Mildura.)

Kew.—Supply and installation of nine (9) globe valves to replace existing valves on steam lines, Mental Hospital.

Kew.—Supply of M.S.U. equipment for Ward G.I, Mental Hospital.

Kew.—Window cleaning, 1st June, 1962, to 31st May, 1963, Soil Conservation Authority, 378 Cotham-road.

Kinglake.—Septic tank installation at school and residence, S.S. 2188.

Kyabram.—Erection of brick veneer office and laboratory, Irrigation Research Station. (W.O., Shepparton and Bendigo.)

Laverton.—Installation of septic tank with effluent line pumped to sewer, S.S. 2857.

Melbourne.—Electrical installation, Accounts Branch, Public Works Department, Treasury Buildings.

Melbourne.—Supply and install steel shelving, Stamp Duties Office.

Melbourne.—Supply and installation of a power operated car door and associated works on passenger lift, Titles Office, Queen-street.

Melton.—Internal repairs and painting to residence, Police Station. (P.S., Melton.)

Melton.—Erect out-office block, install septic tanks, school and residence, S.S. 430. (S.S., Melton.)

Merbein South.—New out-offices and woodshed and septic tank installation at school and residence, S.S. 3780. (W.O., Mildura; S.S., Merbein South.)

Modella.—New out-offices, septic tank and water supply, S.S. 3456. (Amended specification.) (W.O., Warragul; S.S., Modella.)

Moyhu.—Repairs and repainting to residence, office and out-buildings, Police Station. (W.O., Wangaratta.)

Nanneella Estate.—Septic tank, out-offices, &c., water supply installations at school and residence, S.S. 3708. (W.O., Bendigo; S.S., Nanneella Estate.)

Nathalia.—Additional class-room wing in concrete veneer timber-framed construction, High School. (W.O., Shepparton; H.S., Nathalia.)

Nathalia.—Electrical installation in additional class-room wing, High School. (W.O., Shepparton and Wangaratta; H.S., Nathalia.)

Nathalia.—Heating system to additional class-rooms, High School. (W.O., Wangaratta and Shepparton; H.S., Nathalia.)

Nicholls Point.—Septic tank installations at school and residence, S.S. 3163. (W.O., Mildura; S.S., Nicholls Point.)

Parkdale.—Installation of drinking and ablution troughs and new water service, S.S. 4171.

Piangil.—New out-offices, woodshed and septic tank installations at school and residence, S.S. 4164. (W.O., Swan Hill; S.S., Piangil.)

Sebastopol.—Supply of timber furniture, Technical School. (W.O., Ballarat.)

Shepparton.—Timber benches &c., Technical School.

Snobs Creek.—Electrical installation in Behaviour Laboratory, Fish Hatchery, Fisheries and Wildlife Department.

South Yarra.—Supply and installation of new central heating system and modifications to existing hot-water boiler at "Airlie" Police Training College.

Speewa.—New shelter pavilion, S.S. 4200. (W.O., Swan Hill.)

St. Arnaud.—New brick veneer residence, Police Station. (W.O., Maryborough; P.S., St. Arnaud.)

Stawell.—Erection of shelter pavilion, S.S. 502. (W.O., Ararat; S.S., Stawell.)

Sunbury.—Supply of fourteen tables and 84 chairs for Cafeteria, High School.

Sunbury.—Supply and installation of milking machine in Dairy, Mental Hospital.

Sunbury.—Supply, delivery, installation and testing of refrigeration plant and cool room No. 2 in the staff kitchen, Mental Hospital.

Terang.—Connect sewer to residence and construct new toilet, High School. (W.O., Camperdown; H.S., Terang.)

Timboon.—Erection of Manual Arts Block and cafeteria, High School. (W.O., Warrnambool, Camperdown and Geelong; H.S., Timboon.)

Timboon.—Heating system and hot-water service to Manual Arts Wing and cafeteria, High School. (W.O., Hamilton.)

Timboon.—Electrical installation in Manual Arts Wing and cafeteria, High School. (W.O., Warrnambool; H.S., Timboon.)

Wahgunyah.—Septic tank installation at school and residence, S.S. 644. (W.O., Wangaratta; S.S., Wahgunyah.)  
 Warracknabeal.—Repairs and painting, Court House. (W.O., Warracknabeal.)

### Tuesday, 15th May, 1962.

Altona North.—Supply of shaping machine, Technical School.

Apsley.—Erection timber residence and attached "A" type Police Office, &c., Police Station. (W.O., Horsham; P.S., Apsley.)

Apsley.—Electrical installation of light and power, residence and office, Police Station. (W.O., Horsham.)

Ballarat.—Electrical installation of heaters, Teachers' Training College Hostel, Beaufort House, Beaufort-avenue. (W.O., Ballarat; T.T.C., Hostel, Ballarat.)

Benalla.—Supply of various items of timber furniture, Technical School.

Benalla.—Repairs and exterior painting to residence—10 Margaret-street, Police Station. (W.O., Benalla; P.S., Benalla.)

Benalla East.—Repairs, alterations and renovations to residence, 35 Nunn-street, S.S. 2256. (W.O., Benalla; S.S., Benalla East.)

Box Hill.—Repairs and painting, Police Station.

Box Hill.—Modifications to Boiler Room Equipment, High School.

Buchan.—Electrical installation of light power and power plant, Office and Residence, Police Station. (W.O., Bairnsdale; P.S., Buchan and Sale.)

Burnley Gardens.—Electrical installation, Laying Test Pens, Agriculture Department.

Cobram.—Repairs and renovations to Senior Constable's Residence, Police Station. (W.O., Benalla; Police Station, Cobram.)

Coburg.—Supply and fix draw-curtains to Officers' Mess, Pentridge Gaol.

Cohuna.—Modification to plenum heating, High School. (Amended specification.) (W.O., Bendigo and Swan Hill.)

Collingwood.—Reconditioning of sawdust exhaust system, Technical School. (T.S., Collingwood.)

Corryong.—Interior and exterior renovations to residence, office and exterior of out-buildings, Police Station. (W.O., Wangaratta; P.S., Corryong.)

Dookie.—Supply, delivery and installation of river water pump and fittings, Agricultural College. (W.O., Shepparton.)

Frankston.—Supply upholstered stacking chairs, Teachers' College.

Greensborough.—General repairs and painting to Police Station, Residence and out-buildings, Police Station.

Harrow.—Internal alterations and painting to residence, Police Station. (W.O., Horsham and Hamilton; P.S., Harrow.)

Hawthorn.—Supply and delivery of kitchen equipment, State Immigration, 41 Kinkora-road.

Heidelberg West.—Internal renovations, Police Station and residence.

Highbett.—Fire service and water supply, High School. (H.S. Highbett.)

Inglewood.—Internal and external painting and repairs to residence, 14 Sullivan-street, Higher Elementary School 1052. (W.O., Bendigo; H.E.S., Inglewood.)

Lara.—Various works, Children's Home, Social Welfare Department. (W.O., Geelong.)

Lexton.—Erection of timber residence with attached "A" type Police Station and garage. (W.O., Maryborough and Ballarat.)

Lexton.—Electrical installation, office and residence, Police Station. (W.O., Maryborough; P.S., Lexton.)

Lorne.—Connexion to town sewerage, fire service and water supply installations, S.S. 2162 and residence. (W.O., Geelong; S.S., Lorne.)

Melbourne.—Supply and lay linoleum tiles, City Courts Extensions, Crown Law Department.

Melbourne.—Supply and installation of air conditioners, Explosives and Gas Examining Laboratories, 427 Spencer-street.

Melbourne.—Remodelling existing building, State Offices, (Old Government Printing Office), Parliament-place.

Melbourne.—Electrical installation, State Offices, (Old Government Printing Office), Parliament-place.

Melbourne.—Installation of mechanical services, State Offices (Old Government Printing Office), Parliament-place.

Melbourne.—Master clock installation, State Offices, (Old Government Printing Office), Parliament-place.

Melbourne.—Installation of two lifts, State Offices (Old Government Printing Office), Parliament-place.

Melbourne.—Fire alarm installation, State Offices (Old Government Printing Office), Parliament-place.

Melbourne.—Purchase and removal of hydraulic lift equipment, Agricultural Department, Treasury Gardens.

Merbein.—Supply of workshop machines, High School.

Merbein.—Provision of asphalt areas, drainage, concrete beautification and associated works, High School. (W.O. Mildura; H.S., Merbein.)

Mildura.—Extensions to office and implement shed, Horticultural Research Station. (W.O., Mildura.)

Mont Park.—Supply and erection of curtains, Mental Hospital.

Newborough.—Erection of first and second sections, High School. (W.O., Warragul and Traralgon.)

Newborough.—Electrical installations in stages 1 and 2, High School. (W.O., Traralgon and Warragul; H.S., Moe.)

Newborough.—Supply, delivery, installation and testing of the mechanical services, stages 1 and 2, High School. (W.O., Traralgon.)

Nhill.—Damp-proofing and repairs, residence, Police Station. (W.O., Horsham; P.S., Nhill.)

Notting Hill.—Septic tank installation at school, S.S., 4305. Howley-street.

Portarlington.—Installation of septic tank sewerage system, S.S., 2455. (W.O., Geelong; S.S., Portarlington.)

Preston East.—Tubular steel framed furniture, Technical School.

Reservoir East.—Supply, delivery, installation and testing of mechanical services extensions, S.S. 4686. (S.S., Reservoir East.)

Riddell.—New out-offices, woodshed and septic tank installations, at school and residence, S.S., 528. (W.O., Kyneton; S.S., Riddell.)

Rokewood.—New sanitary accommodation, S.S., 531 and residence. (W.O., Geelong; S.S., Rokewood.)

Royal Park.—Supply and lay linoleum tiles, Receiving House.

Scarsdale.—Painting school and residence, State School No. 980. (W.O., Ballarat; S.S., Scarsdale.)

Sebastopol.—Removal and placement Mullock heap of approximately 16,000 cubic yards, Technical School. (W.O., Ballarat.)

Shelford.—New sanitary accommodation, S.S. 379 and residence. (W.O., Geelong.)

Smythesdale.—Demolition of residence, S.S., 978. (W.O., Ballarat.)

South Melbourne.—Supply of various scaffolding items, Storeyard.

St. Leonards.—Supply and delivery of 3,500 tons of Spalls to Breakwater, Ports and Harbors. (P.W.D., Buoy Depot, Queenscliff.)

Terang.—Connect sewer and provide new laundry and toilet to residence, High School. (W.O., Camperdown; H.S., Terang.)

Tooradin.—New out-offices and septic tank installation, S.S., 1503. (S.S., Tooradin.)

Wangaratta.—Repairs, exterior and interior painting of Superintendents Residence, Police Station. (W.O., Wangaratta.)

Waverley North.—Purchase of old residence and removal of same, S.S., 4884.

Werribee.—Erection of swine hysterectomy centre building, Research Centre.

Werribee.—Supply, delivery and installation of electric hot-water service and electric heaters in the hysterectomy building, Research Station.

Wodonga.—Repairs and painting to Inspectors Residence and out-buildings, Police Station. (W.O., Wangaratta; P.S., Wodonga.)

Woodside.—Septic tank, new out-office block and bore water supply, S.S., 1176. (W.O., Traralgon; S.S., Woodside.)

Wycheproof.—Septic tank transpiration bed, fire service and water supply installation at school and residence, S.S., 1757. (W.O., Swan Hill; S.S., Wycheproof.)

Yallourn.—Removal and re-erection of canteen building from Yallourn to Newborough, Junior Technical School. (W.O., Traralgon; T.S., Yallourn.)

#### Tuesday, 22nd May, 1962.

Altona.—Internal and external painting and repairs, S.S. 3923.

Apollo Bay.—General repairs and painting. Provision of new toilet with septic tank, Police Station. (W.O., Camperdown; P.S., Apollo Bay.)

Armadale.—Supply and delivery of (4) four washing machines (non-auto.), "Warwillah," Secondary Teachers' College Hostel, 10 Orrong-road.

Avondale.—Installation of septic tank, S.S. 4812. (S.S., Avondale.)

Axedale.—Renovations and painting, Police Station. (W.O., Bendigo; P.S., Axedale.)

Ballarat North.—Supply of drilling machines and marking off tables, Technical School.

Birchip.—Purchase and removal of old buildings, Higher Elementary School. (W.O., Warracknabeal; H.E.S., Birchip.)

Boolarra.—Septic tank installation, &c., S.S. 2617. (W.O., Traralgon; S.S., Boolarra.)

Broadmeadows.—Supply of general furniture, Technical School.

Burnley Gardens.—Supply and fix temperature cabinet, Plant Research Laboratory.

Burratine South.—New timber-framed sanitary accommodation, S.S. 2203. (W.O., Benalla; S.S., Burratine South.)

Chiltern.—Repairs and painting to residence, office and out-buildings, Police Station. (W.O., Wangaratta.)

Clear Lake.—Erection of (1) 20 ft. x 10 ft. shelter pavilion, S.S. 2135. (W.O., Horsham; S.S., Clear Lake.)

Coburg.—Removal of brick partition, High School.

Coburg.—Supply of approximately 264 square yards of vinyl tiles, Pentridge Gaol.

Dingee.—Repairs and painting to school and residence, S.S. 3127. (W.O., Bendigo.)

Dooen.—New dormitory wing, administration wing, assembly hall, &c., Longerenong Agricultural College. (W.O., Horsham, Ballarat and Ararat.)

Drouin.—Repairs and painting, S.S. 1924. (W.O., Warragul; S.S., Drouin.)

Dunkeld.—Renovations to residence, office and out-buildings, Police Station. (W.O., Hamilton; P.S., Dunkeld.)

Echuca.—Renewal of flooring and painting, S.S. 208. (W.O., Shepparton.)

Eildon.—Internal renovations to residence, S.S. 3931. (W.O., Alexandra; S.S., Eildon.)

Eltham.—Exterior and interior repairs and painting to residence and out-buildings, S.S. 209.

Eskdale.—Repairs and painting, S.S. 2318. (W.O., Wangaratta; S.S., Eskdale.)

Euroa.—General repairs and painting to all buildings, S.S. 1706. (W.O., Alexandra; S.S., Euroa.)

Footscray.—Renewal of roof in corrugated asbestos sheeting and provision of ventilators, Technical School. (T.S., Footscray.)

Geelong East.—Supply of hand planing machine, Technical School.

Geelong North.—Exterior and interior painting, Police Station. (W.O., Geelong.)

Gerangamete.—Installation of septic tank and provision of borehole water supply school and residence, S.S. 1243. (W.O., Camperdown; S.S., Gerangamete.)

Golden Square.—Repairs and alterations, Police Station. (W.O., Bendigo.)

Guthridge.—Sewerage and fire service installations, S.S. 4853. (W.O., Traralgon; S.S., Guthridge.)

Hallora.—Repairs and painting, S.S. 2377. (W.O., Warragul; S.S., Hallora.)

Harrow.—Installation of electric bore pump, S.S. 2049.

Hawthorn.—Supply and delivery of (4) four 4-in. cap. pedestal drilling machines, Swinburne Technical School.

Kew.—Duralium beds, Childrens' Cottages, Mental Hospital.

Kew.—Rubber pillows and mattresses, Childrens' Cottages, Mental Hospital.

Kew.—Upholstered lounge chairs, Nurses' Hostel, Mental Hospital.

Kew.—Metal Hospital bedside lockers, Mental Hospital.

Koroit.—Repairs and painting to school and residence, S.S. 618. (W.O., Warrnambool.)

Lavers Hill.—Repairs and painting to residence, Consolidated School, 1 Chapple Vale-road. (W.O., Camperdown; Consolidated School, Lavers Hill.)

Leongatha.—External repairs, external and internal painting, Police Station. (W.O., Korumburra; P.S., Leongatha.)

Macedon.—General repairs and painting to residence and fencing, Police Station. (W.O., Kyneton; P.S., Macedon.)

Maidstone.—Repairs and painting, residence and station, Police Station. (P.S., Maidstone.)

Manangatang.—Alterations, repairs and painting, Police Station. (W.O., Swan Hill; P.S., Manangatang.)

Manangatang.—Erection of boundary fencing, Police Station. (W.O., Swan Hill.)

Marysville.—Repairs and renovations, Police Station. (P.S., Marysville.)

Melton South.—Erect out-office block, install septic tank, &c., S.S., 3717. (S.S., Melton South.)

Middle Kinglake.—Repairs and painting, S.S. 3315.

Mont Park.—Supply and erection of curtains, Mental Hospital.

Mont Park.—Supply of rubber mattresses and pillows, Mental Hospital.

Moorabbin.—Alterations and additions to heating system, S.S. 4687. (Amended specification.)

Natte Yallock.—Erection of new shelter pavilion 20 ft. x 10 ft., S.S. 1347. (W.O., Maryborough; S.S., Natte Yallock.)

Nhill.—Provision of 2nd Science Room, High School. (W.O., Horsham; H.S., Nhill.)

Nilma.—Septic tanks and water supply installation, &c., S.S. 2712. (W.O., Warragul; S.S., Nilma.)

Ringwood East.—External painting of four rooms of timber building and provision of storeshed, S.S. 4180.  
 Smeaton.—Internal and external renovations, S.S. 552 residence. (W.O., Ballarat; S.S., Smeaton.)  
 Snake Valley.—Internal and external painting, S.S. 574. (Amended specification.) (W.O., Ballarat; S.S., Snake Valley.)  
 St. Arnaud.—Installation of slow combustion stove and hot water service, Police Station. (W.O., Bendigo; St. Arnaud and Maryborough.)  
 Stawell.—Electrical installation, alterations and additions, Technical School. (W.O., Horsham; T.S., Stawell.)  
 Sunshine.—Internal repairs and painting, Police Station. (P.S., Sunshine.)  
 Sunshine.—Internal painting, Technical School. (T.S., Sunshine.)  
 Terang.—Connect residence to sewerage, 47 Grey-street, S.S. 617. (W.O., Camperdown; S.S., Terang.)  
 Terang.—Connexion to sewerage and new toilet, High School residence. (W.O., Camperdown; H.S., Terang.)  
 Timboon.—Replacement of defective urinal with stainless steel urinal, High School. (W.O., Warrnambool.)  
 Tresco.—New out-office, septic tank installation and water supply to school and residence, S.S. 3868. (W.O., Swan Hill; S.S., Tresco.)  
 Various.—Erection of fences at 39 schools in 23 sub-district contracts comprising from one to four schools respectively. (W.O., Alexandra, Benalla, Bendigo, Geelong, Korumburra, Maryborough, Mildura, Shepparton, Traralgon and Warracknabeal.)  
 Victoria Park.—Electrical installation, improved lighting, S.S. 2957.  
 Violet Town.—Erection of one new shelter pavilion, S.S. 640. (W.O., Benalla.)  
 Warragul.—Supply various items of joinery, High School.  
 Warrnambool.—Renovations, new garages, repairs, &c., Police Station. (W.O., Warrnambool.)  
 Wedderburn.—A modified domestic arts wing in concrete veneer, timber-framed construction, High School. (W.O., Bendigo, Maryborough; H.S., Wedderburn.)  
 Wedderburn.—Electrical installation in domestic arts wing, High School. (W.O., Bendigo; H.S., Wedderburn.)  
 Wedderburn.—Supply, delivery, installation and testing of the mechanical services, High School. (W.O., Bendigo; H.S., Wedderburn.)  
 Wodonga.—Painting and repairs to residence, 3 Chapman-street, S.S. 37. (W.O., Wangaratta; S.S., Wodonga.)  
 Woriagworm.—Repairs and painting, S.S. 2619. (W.O., Warracknabeal; S.S., Woriagworm.)  
 Yea.—Renovations and painting, High School. (W.O., Alexandra; H.S., Yea.)  
 Yinnar.—Installation of sewerage to school and residence, S.S. 2419. (W.O., Traralgon; S.S., Yinnar.)

#### Tuesday, 29th May, 1962.

Alexandra.—Internal and external painting and repairs, S.S. 912. (W.O., Alexandra.)  
 Ararat.—Supply of electricians' supplies, Mental Hospital.  
 Aspendale.—Renovations and painting, S.S. 4193. (S.S., Aspendale.)  
 Barmah.—Septic tank installation at school and residence, S.S. 3260. (W.O., Shepparton; S.S., Barmah.)  
 Bayswater.—Alterations and renovations, S.S. 2163.  
 Berry's Creek.—Painting and repairs to residence, S.S. 2925. (W.O., Korumburra; S.S., Berry's Creek.)  
 Birchip.—Repairs and painting, S.S. 2602. (W.O., Warracknabeal; S.S., Birchip.)  
 Box Hill South.—General repairs, renewal of chalk-board and exterior painting, S.S. 4138.  
 Doncaster.—Repairs and painting, Police Station.  
 Dunmunkle East.—Erect out-office woodshed block, install septic closets, S.S. 2691. (W.O., Warracknabeal; S.S., Dunmunkle East.)  
 Footscray.—Internal and external repairs, renovations and painting, Girls' Secondary School.  
 Geelong.—Supply, delivery, installation and testing of fume cupboard exhaust system, Junior Technical School. (W.O., Geelong.)  
 Irrewarra.—Construction of new out-office block and septic tank to school and residence, S.S. 4099. (W.O., Camperdown; S.S., Irrewarra.)  
 Kangaroo Ground.—Septic tank installation at school and residence, S.S. 2105. (S.S., Kangaroo Ground.)  
 Kyneton.—Erection of brick veneer residence and garage, Police Station. (W.O., Kyneton.)  
 Kyneton.—Installation of hot water service and slow combustion cooker, Police Station. (W.O., Kyneton.)  
 Langkoop.—Erect out-office block, install septic closets, S.S. 2633. (W.O., Horsham; S.S., Langkoop.)  
 Lavers Hill.—Supply of industrial petrol-driven 60 b.h.p. engine, Consolidated School.  
 Macleod.—Earthworks, fencing, paving, drainage and associated work for sporting facilities, High School.

Melbourne.—Supply and install special steel filing units, Titles Office.  
 Melbourne.—Supply and installation of circulating and exhaust fans, Titles Office, 283 Queen-street.  
 Mooroopna.—Repairs and painting to residence, S.S. 1432. (W.O., Shepparton; S.S., Mooroopna.)  
 North Melbourne.—Alterations to fluorescent lighting, Melbourne School of Printing and Graphic Arts.  
 St. Kilda Park.—External and internal repairs and painting, replacement of roof slating with tiles, S.S. 2460.  
 Shelley.—Erection of one new timber shelter pavilion, S.S. 4538. (W.O., Wangaratta; S.S., Shelley.)  
 Springvale North.—Purchase and removal of old timber residence and out-buildings, S.S. 1658.  
 Sunshine.—Erection of upper story timber building, Police Station. (P.S., Sunshine.)  
 Tatura.—Supply, delivery and placing in position on site of one Lye peeling and washing machine, Research Station.  
 Upwey.—Internal, external repairs and painting, provision of doors to cupboards, High School. (H.S., Upwey.)  
 Werribee (Diggers-road).—New sanitary accommodation, S.S. 4312 and residence.  
 Werrimull.—Timber-framed residence and garage, Group School 4254. (W.O., Mildura; Group School, Werrimull.)

H. R. PETTY,  
 Commissioner of Public Works.

Public Works Department,  
 Melbourne, 1st May, 1962.

## PRIVATE ADVERTISEMENTS

### CITY OF BROADMEADOWS.

PRIVATE STREETS LOAN NO. 24.

*Construction of Private Streets.*

NOTICE is hereby given that at a meeting of the Council of the City of Broadmeadows held at the Town Hall, Broadmeadows, on Monday, 19th March, 1962, the said Council did agree to the following Resolution, that is to say:—

That the Council do by Special Order and it does hereby resolve to borrow the sum of £15,000 by the grant of a mortgage on the credit of the Mayor, Councillors and Citizens of the City of Broadmeadows, in accordance with the provisions of the *Local Government Act 1958* and amendments.

The rate of interest to be paid shall be £5 10s. per centum per annum.

The moneys borrowed shall be repayable by providing twenty half-yearly instalments of £985 1s. 7d., including principal and interest, on the 1st day of May and the 1st day of November, during the currency of the loan, and the first payment shall be payable on the 1st day of November, 1962. Such moneys shall be repayable at the Commonwealth Bank of Australia, Glenroy.

The purpose for which the said loan shall be applied is for the construction of a private street, under the provisions of Division 10 of Part XIX. of the *Local Government Act 1958* and amendments, and the said loan shall be liquidated from the receipt of moneys payable under the said Division.

Notice is hereby further given that at a meeting of the said Council held at the Town Hall, Broadmeadows, on 16th April, 1962, the said Resolution was confirmed.

Dated this 18th day of April, 1962.

870 E. F. SMILEY, Town Clerk.

### CITY OF BRUNSWICK.

By-LAW No. 168.

IN pursuance of the powers conferred by the *Local Government Act 1958*, the Uniform Building Regulations of Victoria and of every other Act or power enabling it in that behalf, the Council of the City of Brunswick has made a By-law numbered 168 prescribing areas within the municipal district as areas in which buildings of Class II. and Class III. Occupancy of the Uniform Building Regulations of Victoria shall not be constructed to contain more than two stories (including the ground story) and to prescribe the whole of the municipal district as an area within which buildings of these classes of occupancy when constructed shall provide accommodation for the off-street parking of vehicles as specified.

Resolution for passing this By-law agreed to by the Council of the City of Brunswick on the 19th day of February, 1962, and confirmed the 26th day of March, 1962.

E. G. POOLEY, Mayor.  
(SEAL) W. M. McLEAN, Councillor.  
H. W. FOLETTA, Town Clerk.

Approved by the Governor in Council, 16th April, 1962.—  
N. G. WISHART, Clerk of the Executive Council. 899

## CITY OF CAMBERWELL.

## BY-LAW No. 124.

## BUILDINGS.

A By-law of the City of Camberwell, made under section 926 of the *Local Government Act* 1958, and the Uniform Building Regulations, Victoria, and numbered 124 for determining, applying, dispensing with or regulating certain matters left to be determined, applied, dispensed with or regulated by the Council of the said City or in respect of which powers are conferred or duties are imposed on the Council under the Uniform Building Regulations, Victoria.

IN pursuance of the powers conferred by the *Local Government Act* 1958, the Uniform Building Regulations, Victoria, and any and every other power it thereunto enabling the Mayor, Councillors and Citizens of the City of Camberwell order as follows:—

1. This By-law shall come into operation and have effect immediately upon its publication in the *Victoria Government Gazette*.

2. This By-law shall from the time of same coming into operation be read and construed as one with By-law No. 115.

3. Clause 2 of By-law No. 115 is hereby amended by including therein after the words "Schedule 'A' and Schedule 'B' hereto" the words "and Schedule 'A' of By-law No. 124".

4. Each of the areas of land in the said Municipal District set out and described in Schedule "A" hereto and numbered one is hereby prescribed as an area of land in which a building or buildings of Class II. occupancy on any one site shall contain in the aggregate not more than the number of flats as set out against each particular area.

5. In this By-law unless inconsistent with the context or subject-matter—

- (a) "Building of Class II. Occupancy" has the meaning assigned to that expression in Chapter 6 of the Uniform Building Regulations, Victoria;
- (b) "Flat" has the meaning assigned thereto in Chapter 1 of the said Regulations;
- (c) "Site" shall have the same meaning as in Clause 815 of the said Regulations.

## SCHEDULE "A".

Land.—Waterloo-street, east side commencing 214 feet south from Prospect Hill-road and having a frontage of 95 ft. 8 in. by a depth of 201 ft. 4 in., and being the land more particularly described in Certificate of Title, Volume 6992, Folio 266—8 flats.

Resolution for passing this By-law agreed to by the Council the 12th day of February, 1962.

Confirmed the 2nd day of April, 1962.

The common seal of the Mayor, Councillors and Citizens of the City of Camberwell was hereto affixed by Order of the Council the 2nd day of April, 1962, in the presence of—

(SEAL) NEVILLE C. LEE, Mayor.  
ERIC W. RAVEN, Councillor.  
H. L. POLGLASE, Acting Town Clerk.

Approved by the Governor in Council the 16th day of April, 1962.—N. G. WISHART, Clerk of the Executive Council. 889

## CITY OF MOORABBIN.

## ORDER CHANGING NAME OF STREET.

NOTICE is hereby given that at a meeting of the Council of the City of Moorabbin held on the 16th day of April, 1962, the said Council in pursuance of the powers conferred by the *Local Government Act*, 1958, did make an Order changing the name of the following street:—

*Old Name; New Name; Location.*

Edward-street; Edsall-street; between Tennyson-street and Matthieson-street, Highett.

By order.

876

V. A. SMITH, Town Clerk.

## Town and Country Planning Acts.

## CITY OF MOORABBIN.

NOTICE THAT A PLANNING SCHEME TO AMEND THE CITY OF MOORABBIN PLANNING SCHEME 1952 HAS BEEN PREPARED AND IS AVAILABLE FOR INSPECTION.

*The City of Moorabbin Planning Scheme 1952, Amendment No. 13, 1962.*

NOTICE is hereby given that the Council of the City of Moorabbin in pursuance of its powers under the Town and Country Planning Acts has prepared a Planning Scheme for that portion of the City of Moorabbin as defined by the grey border on the map comprising the First Schedule to the City of Moorabbin Planning Scheme 1952, for the purpose of zoning and regulating buildings and other works.

All maps, plans, descriptions and other data fully setting out and explaining the Planning Scheme have been deposited at the Municipal Offices, Nepean Highway, Moorabbin, and at the Office of the Town and Country Planning Board, Melbourne, and will be open for inspection without payment of any fee, by all persons affected, between the hours of 9 a.m. and 5 p.m. on all days of the week except Saturdays, Sundays and Public Holidays until and including the 2nd day of August, 1962.

Any persons affected by the Planning Scheme are required to set forth in writing all objections they may have, addressed to the Town Clerk, Moorabbin City Council, P.O. Box No. 21, Moorabbin, S.20, on or before the 2nd day of August, 1962.

Dated this 30th day of April, 1962.

874

V. A. SMITH, Town Clerk.

## CITY OF RINGWOOD.

## ORDER CHANGING NAME OF STREET.

NOTICE is hereby given that at a meeting of the Council of the City of Ringwood, held on 18th April, 1962, the said Council, in pursuance of the provisions of the *Local Government Act* 1958, did make an Order changing the name of the street set out hereunder:—

OLD NAME.—Ilora-road, commencing at the southern building line of Aurum-crescent and extending in a southerly direction to the northern building line of Hygeia-parade.

NEW NAME.—The Glade.

F. P. DWERRYHOUSE, Town Clerk.

Town Hall, Ringwood, 19th April, 1962. 862

## CITY OF SALE.

## APPLICATION FOR TEMPORARY CLOSING OF PARTS OF ROADWAY.

NOTICE is hereby given that an application will be made to His Excellency the Governor in Council for the grant of a licence to the Education Department, the owner of the land adjoining to temporarily close parts of roads known as Desailly-street and McMillan-street, Sale.

The situation of the said parts of roads are as follows:—Desailly-street along the western boundary of section 6 (Railway purposes Reserve) and McMillan-street along the southern boundary of section 6 (Railway purposes Reserve) for a width of 24 feet from the north-west corner of section 6 to the south-east corner of section 6, in the Town and Parish of Sale.

The reason for making the said application is to enlarge the grounds of the High School, Sale.

The period, for which such parts of roads, is to be closed is Ten years from the 1st day of July, 1962.

Dated this 27th day of April, 1962.

880

C. H. LYON, Acting Town Clerk.

## CITY OF SOUTH MELBOURNE.

## APPOINTMENT OF AUTHORIZED OFFICER.

NOTICE is hereby given that Sergeant George Robbins Weir, No. 9344, has been appointed an authorized officer of the Council of the City of South Melbourne, within the meaning of the *Road Traffic Act* 1958, as amended by the *Road Traffic (Infringement) Act* 1959, for the purpose of taking proceedings for any breach of any regulation made under Part I. of the said Act, within the municipal district of the City of South Melbourne, to replace Sergeant Phillip Eric Chandler, No. 9455 (transferred).

H. ALEXANDER, Town Clerk.

18th April, 1962. 884

## SHIRE OF ALEXANDRA:

## LOAN No. 15.

NOTICE is hereby given that at a meeting of the Council of the Shire of Alexandra, held at the Shire Offices, Alexandra, on the 11th April, 1962, the Council passed the following Resolution as a Special Order:—

1. That this Council resolves by Special Order to borrow on the credit of the President, Councillors and Ratepayers of the Shire of Alexandra the sum of £6,000 (Six thousand pounds), such sum to be secured by the grant of a mortgage in accordance with the provisions of section 585 of the Local Government Act.

2. The rate of interest to be paid is £5 10s. per centum per annum.

3. The times which the moneys borrowed are to be repayable are on the 1st day of June and the 1st day of December in each year, the loan to have a currency of ten years, the first payment to be made on the 1st day of December, 1962, and the final payment on the 1st day of June, 1972, and the place the moneys shall be repayable is at the State Savings Bank of Victoria, Melbourne.

4. The purpose for which the loan is to be applied is the repayment of principal moneys owing by the municipality on account of advance by overdraft of current account from the National Bank of Australasia Ltd., such overdraft having been obtained in terms of section 583 of the Local Government Act 1958 for the purpose of financing schemes of private street construction under Division 10 of Part XIX. of the said Act.

5. The manner in which the loan is to be liquidated is by provision out of the receipts from owners made liable under the scheme, or in case such receipts are insufficient then by providing from the municipal fund in each half-year during the currency of the loan the sum of approximately £394, which sum includes principal and interest.

It is the intention of the above Council to confirm such Special Order at a meeting to be held on the 9th May, 1962.

Dated this 13th day of April, 1962.

866

R. G. HATFIELD, Shire Secretary.

## SHIRE OF DUNDAS.

## BY-LAW No. 25.

A By-law of the Shire of Dundas made under the provisions of the Local Government Acts and all other powers it enabling, and numbered 25 for the following purposes:—

- (a) Prohibiting or regulating the use of private property situate at the junction of streets or roads for the growing of trees, shrubs or hedges within a distance of 30 feet from the junction of any streets or roads, or within 10 feet therefrom.
- (b) Requiring the removal or lopping of trees, shrubs or hedges (whether planted before or after the commencement of this Act) from or on private property so situate where such trees, shrubs or hedges abut on or are within 10 feet of such street or road or within a distance of 30 feet from the junction of any streets or roads.
- (c) Requiring the reduction to a height not exceeding 3 ft. 6 in. of any portion of a fence within 30 feet of the junction of any streets or roads; and
- (d) Authorizing the council at the expense of the owner (the amount of which expense may be recovered by the council in a court of petty sessions as a civil debt recoverable summarily)—
  - (1) to remove or lop trees, shrubs or hedges growing or being on private property so situate which are not removed or lopped as required by or under any By-law made under sub-paragraph (b) hereof;
  - (2) to reduce in height any portion of a fence which is not reduced in height as required by or under any By-law made under sub-paragraph (c) hereof.

IN pursuance of the powers conferred by the Local Government Act and every other power enabling them in that behalf, the President, Councillors and Ratepayers of the Shire of Dundas order as follows:—

1. That this By-law shall come into effect immediately after its publication in the *Victoria Government Gazette*.

2. No person shall on any property situate at the junction of streets or roads use any portion of such property which is within a distance of 30 feet from such

junction for the growing of any trees, shrubs or hedges unless for a distance of 30 feet from such junction, each part of any such tree, shrub or hedge, shall be kept at a height not greater than 3 ft. 6 in. above the surface level of the street or road nearest to such tree, shrub or hedge.

3. The owner of any private property situate at the junction of any streets or roads upon which property any trees, shrubs or hedges are growing within a distance of 30 feet from such junction shall, if such trees, shrubs or hedges be of a greater height than 3 ft. 6 in. from the surface level of the street or road nearest to any such tree, shrub or hedge upon notice, in writing, under the hand of the Shire Secretary of the said Shire, and within the time therein specified, remove or lop or cause to be removed or lopped all trees, shrubs or hedges (whether planted before or after the commencement of the *Local Government Act 1958*) to such extent as may be necessary to bring such trees, shrubs or hedges into conformity with the requirements of the preceding clause hereof.

4. The owner of any private property situate at the junction of any streets or roads upon which private property there is a fence within 30 feet from the junction of such streets or roads shall, if such fence be of a greater height than 3 ft. 6 in. from the surface level of the street or road nearest to such fence, upon notice, in writing, under the hand of the Shire Secretary of the said Shire and within the time therein specified, cause to be reduced to a height not exceeding 3 ft. 6 in. above the surface level of the street or road nearest such fence, any portion of such fence within 30 feet of the junction of such streets or roads.

5. Upon default being made by the owner of private property situated at the junction of any streets or roads in complying with any notice under this By-law and notwithstanding the imposition or recovery of any penalty the said Council may, by its engineer or other authorized officer, enter upon such private property with a sufficient number of workmen and may remove or lop trees, shrubs or hedges growing or being thereon which have not been removed or lopped as required by such notice, or reduce in height any portion of a fence which has not been reduced in height as required by such notice, and the expenses incurred by the said Council in so doing shall be forthwith paid by the owner of such private property to the said Council and in default of such payment, may be recovered by the said Council as a civil debt recoverable summarily.

6. For the purpose of this By-law—

(a) the word "junction" shall mean the point at which the building line of a street or road meets the building line of another street or road, and in cases where the corner has been rounded off or splayed, the word "junction" shall mean and include the whole of the arc or line to which such corner has been rounded off or splayed;

(b) the word "surface level" shall mean—

where the footway on the side of the street or road which abuts on the private property in question is paved, the level of that part of the paved portion of such footway nearest to the private property in question;

if such footway is not paved and the level of the street or road abutting on such private property has been fixed in accordance with the provisions of Division 9 of Part XIX. of the *Local Government Act 1958* or any previous or subsequent Act of Parliament of like nature, the level as so fixed of that part of such street or road nearest to the private property in question;

otherwise the actual level of that part of such street or road nearest to the private property in question.

7. This By-law shall apply to and have operation throughout the whole of the municipal district of the Shire of Dundas.

Resolution for passing this By-law agreed to by the Council of the Shire of Dundas on the 1st day of March, 1962, and confirmed on the 3rd day of April, 1962.

The common seal of the President, Councillors and Ratepayers of the Shire of Dundas was hereto affixed this 3rd day of April, 1962.

(SEAL)

L. KIRKWOOD, Shire President.  
L. D. CORDY, Councillor.  
J. B. NEAL, Shire Secretary.

## SHIRE OF DUNMUNKLE.

## BY-LAW No. 37.

A By-law of the Shire of Dunmunkle made under section 65 of the *Health Act 1958* as amended by the *Health (Amendment) Act 1960* for fixing a fee for the examination of plans, specifications, particulars and descriptions of proposed septic tank systems and any inspection of sites and installations.

IN pursuance of the powers of the *Health Act 1958* and of any and every other power it thereunto enabling, the President, Councillors and Ratepayers of the Shire of Dunmunkle order as follows:—

The following fee is hereby fixed:—

For the examination of plans, specifications, particulars and descriptions of proposed septic tank systems, and any inspection of sites and installations of septic tank systems, £2 10s.

Resolution for passing this By-law was agreed to by the Council of the Shire of Dunmunkle on the 27th day of June, 1961, and confirmed on the 30th day of August, 1961.

The corporate seal of the President, Councillors and Ratepayers of the Shire of Dunmunkle was hereunto affixed in the presence of—

(SEAL) GORDON H. HEMPHILL, Councillor.  
W. W. SCHODDE, Councillor.  
J. D. McNAMARA, Shire Secretary.

869

## SHIRE OF GLENELG.

## BY-LAW No. 54.

A By-law of the Shire of Glenelg made under the provisions of clause (XX.) of sub-section (i) of section 197 of the *Local Government Act 1958* and all other powers thereunto enabling and numbered 54 for the purpose of regulating the use on any road of any vehicle which moves wholly or partly on crawler or revolving tracks.

IN pursuance of the powers conferred by section 197 (i) (XX.) of the *Local Government Act 1958* and all other powers thereunto enabling, the President, Councillors and Ratepayers of the Shire of Glenelg order as follows:—

1. This By-law shall apply to the whole of the municipal district of the Shire of Glenelg and shall come into operation immediately upon its publication in the *Victoria Government Gazette*.

2. No person shall drive upon any road or footpath within the municipal district of the Shire of Glenelg any vehicle which moves wholly or partly on crawler or revolving tracks without first obtaining a permit, in writing, so to do from the Municipal Council of the Shire of Glenelg or the municipal engineer of the said Council.

3. Every such permit may be issued subject to such provisions or restrictions as may reasonably be considered necessary for the prevention of damage to roads, streets, footpaths, bridges, drains or other works.

4. Every person who, contrary to clause 2 of this By-law or contrary to any of the conditions of a permit issued as aforesaid, drives a vehicle which moves wholly or partly on crawler or revolving tracks on any road within the municipal district of the Shire of Glenelg shall be guilty of an offence and for every such offence shall be liable to a penalty of not more than £20.

The foregoing By-law was passed at a meeting of the Council of the Shire of Glenelg held on 19th March, 1962, and confirmed at a meeting of the said Council held on 16th April, 1962.

The common seal of the President, Councillors and Ratepayers of the Shire of Glenelg was hereunto affixed in the presence of—

(SEAL) C. M. KOCH, President.  
D. P. MULLANE, Councillor.  
J. B. HANSEN, Secretary.

871

## SHIRE OF KOWREE.

## BY-LAW No. 38.

A By-law of the Shire of Kowree made under the Local Government Acts and the Uniform Building Regulations, Victoria, and numbered 38, for determining, applying, dispensing with, or regulating such matters or things as are left to be determined, applied, dispensed with, or regulated by the Council of the said Shire under the Uniform Building Regulations, Victoria.

IN pursuance of the powers conferred by the Local Government Acts and the Uniform Building Regulations, Victoria, and of any and every other power it

thereunto enabling, the President, Councillors and Ratepayers of the Shire of Kowree doth order as follows:—

1. The By-law No. 31 of the said Shire as amended by By-law No. 36 is hereby further amended as follows:—For the words and figures "250 links" appearing in the third line of the Schedule to the said By-law No. 31 there shall be substituted the words and figures "150 links".

The Resolution for passing this By-law agreed to by the Council on the 5th day of February, 1962, and confirmed on the 5th day of March, 1962.

The common seal of the President, Councillors and Ratepayers of the Shire of Kowree was hereunto affixed this 5th day of March, 1962, in the presence of—

(SEAL) LINDSAY G. DIXON, President.  
A. M. HOBBS, Councillor.  
H. ERNEST WALKER, Secretary.

Approved by the Governor in Council on the 11th day of April, 1962.—N. G. WISHART, Clerk of the Executive Council.

872

## SHIRE OF NARRACAN.

## BY-LAW No. 34.

A By-law of the Shire of Narracan made under the Dog Acts and numbered 34, for fixing registration and other fees thereunder.

IN pursuance of the powers conferred by the Dog Acts and any and every other power it thereunto enabling the Shire President, Councillors and Ratepayers of the Shire of Narracan order as follows:—

1. By-law No. 24 is hereby repealed.

2. The following fees and sums are hereby fixed pursuant to the Dog Acts—

(a) For registration pursuant to section 6 of the *Dog Act 1958* as amended by any Act—Ten shillings.

(b) For particulars of any dog or for the name of the registered owner thereof or for a certified copy of the receipt mentioned in section 12 of the *Dog Act 1958* as amended by any Act—Two shillings and six pence.

(c) Sum payable to the Registration Officer pursuant to section 14 of the *Dog Act 1958* as amended by any Act—One pound.

(d) Sum payable to the Registration Officer pursuant to section 15 of the *Dog Act 1958* as amended by any Act—Two pounds.

3. This By-law shall apply to and have operation throughout the whole of the Municipal district.

Resolution for passing this By-law was agreed to by the Council of the Shire of Narracan on the 9th day of March, 1962, and confirmed on the 13th day of April, 1962.

In witness thereof the corporate seal of the President, Councillors and Ratepayers of the Shire of Narracan was hereto affixed this 13th day of April, 1962.

(SEAL) D. S. CLARKE, Shire President.  
D. C. VAUGHAN, Councillor.  
W. F. NELSON, Shire Secretary.

892

## SHIRE OF NARRACAN.

## BY-LAW No. 35.

A By-law of the Shire of Narracan made under the provisions of the *Police Offences Act 1958*, and numbered 35 for the purpose of enforcing police provisions and for other purposes.

IN pursuance of the powers conferred by sub-section 4, of section 4 of the *Police Offences Act 1958*, and of any and every power thereunto it enabling the President, Councillors and Ratepayers of the Shire of Narracan order as follows:—

1. All the provisions of part 1 of the *Police Offences Act 1958* (other than section 6 thereof) are hereby adopted and shall have force throughout the whole of the municipal district of the Shire of Narracan.

2. This By-law shall come into operation immediately after its publication in the *Government Gazette*.

Resolution for passing this By-law was agreed to by the Council of the Shire of Narracan on the 9th day of March, 1962, and confirmed on the 13th day of April, 1962.

The corporate seal of the President, Councillors and Ratepayers of the Shire of Narracan was hereunto affixed in the presence of:—

(SEAL) D. S. CLARKE, Shire President.  
D. C. VAUGHAN, Councillor.  
W. F. NELSON, Shire Secretary.

891

SHIRE OF SEYMOUR.

DEDICATION TO THE PUBLIC AS PUBLIC HIGHWAYS OF STREETS  
CONSTRUCTED TO THE SATISFACTION OF THE COUNCIL.

NOTICE is hereby given, in accordance with section 587 (3) of the *Local Government Act* 1958, that the Council of the Shire of Seymour, having received a request from the Housing Commission of Victoria so to do, hereby declares Dockery-street, Hawdon-street and Chisholm-crescent in the Shire of Seymour to be dedicated to the public as public highways, the said streets having been constructed to the satisfaction of the Council.

879 H. E. CLAREY, Shire Secretary.

SHIRE OF STAWELL.

BY-LAW No. 26.

NOTICE is hereby given that the Council of the Shire of Stawell has passed By-law No. 26, fixing a fee of 7s. 6d. for registration pursuant to section 6 of the *Dog Act* 1958 as amended.

A copy of the By-law may be inspected, free of charge, at the office of the Council, Shire Hall, Stawell.

865 V. C. NIELSEN, Shire Secretary.

SHIRE OF STRATHFIELDSAYE.

BY-LAW No. 69.

NOTICE is hereby given that the Council of the Shire of Strathfieldsaye has enacted under the provisions of the *Dog Act* and any and every power thereunto enabling it. By-law No. 69 for repealing By-law No. 64 and fixing registration and other fees under the *Dog Act*.

A copy of this By-law is open for inspection free of charge, during office hours at the office of the Council, Shire Hall, Strathfieldsaye.

A resolution for making and fixing this By-law was agreed to by the Council of the Shire of Strathfieldsaye on the 15th day of February, 1962, and confirmed on the 15th day of March, 1962.

M. BRENNAN, Shire Secretary.  
Shire Hall, Strathfieldsaye. 878

SHIRE OF SWAN HILL.

BY-LAW No. 56.

A By-law of the Shire of Swan Hill made under the provisions of the *Dog Acts*, and numbered 56, for fixing registration and other fees thereunder.

IN pursuance of the powers conferred by the *Dog Acts* and of any and every other power it thereunto enabling the President, Councillors and Ratepayers of the Shire of Swan Hill, orders as follows:—

1. By-law No. 51 of the Shire of Swan Hill made under the *Dog Acts* is hereby repealed.
2. The following fees and sums are hereby fixed pursuant to the *Dog Acts*:—

	f	s.	d.
(a) For registration pursuant to section 6 of the <i>Dog Act</i> 1958, as amended by any Act . . . . .	0	10	0
(b) For particulars of any dog or for the name of the registered owner thereof or for a certified copy of the receipt mentioned in section 12 of the <i>Dog Act</i> 1958 as amended by any Act . . . . .	0	2	6
(c) Sum payable to the registration officer pursuant to section 15 of the <i>Dog Act</i> 1958, as amended by any Act . . . . .	3	0	0
(d) Sum payable to the registration officer pursuant to section 16 of the <i>Dog Act</i> 1958, as amended by any Act . . . . .	3	0	0

3. This By-law shall apply to and have operation throughout the whole of the municipal district of the Shire of Swan Hill.

Resolution for passing this By-law agreed to by the Council of the Shire of Swan Hill on the 13th day of March, 1962, and confirmed on the 11th day of April, 1962.

The common seal of the President, Councillors and Ratepayers of the Shire of Swan Hill was affixed hereto this 11th day of April, 1962, in the presence of—

(SEAL) P. C. KELLY, Shire President.  
G. E. FOX, Councillor.  
875 F. B. WOMERSLEY, Shire Secretary.

SHIRE OF WHITTLESEA.

LOAN No. P.S.5.

*Private Streets Account.*

NOTICE is hereby given that at the meeting of the Council of the Shire of Whittlesea, held at the Shire Office, Epping, on 19th March, 1962, the said Council did agree to the following Resolution, that is to say:—

That—

- (a) This Council borrow moneys by the grant of a mortgage upon the credit of the municipality, pursuant to section 585 of the *Local Government Acts*.
- (b) The amount of the principal moneys to be borrowed be £10,000.
- (c) The rate of interest to be paid be 5½ per cent. per annum.
- (d) The moneys borrowed be repayable by twenty instalments of approximately £656 14s. each, payable respectively on the 1st day of December and on the 1st day of June of each year, the first such instalment being repayable on the 1st day of December, 1962.
- (e) The moneys borrowed be repayable at the State Savings Bank of Victoria, Melbourne.
- (f) The loan be applied for the purpose of defraying part of the cost of the execution of schemes for the construction of private streets pursuant to Division 10 of Part XIX. of the *Local Government Acts*.
- (g) The loan be liquidated by providing out of the receipts from owners made liable under the schemes, or, in case such receipts are insufficient, then by providing from the municipal fund, in each half-year during the currency of the loan, the sum of approximately £656 14s., which sum includes principal and interest.

And notice is hereby further given that, at the meeting of the said Council held at the Shire Office, Epping, on 16th April, 1962, the said Resolution was confirmed.

863 R. G. C. COOK, Shire Secretary.

NOTICE OF INTENTION TO APPLY FOR A LICENCE TO DIVERT WATER AND CUT RACE (RE-ISSUE) FROM THE LITTLE MURRAY, AT PENTAL ISLAND.

WE hereby give notice that we intend to apply for a licence empowering us to divert water for a term of three years to the extent of 200 acre-feet per annum at a maximum rate of 10 acre-feet per day of 24 hours for the irrigation of 100 acres of pasture, being part of allotment 45, Parish of Pental Island, and to occupy certain Crown lands for works of diversion, and to cut a race thereon.

Any objection to such application must be forwarded, in writing, to reach the State Rivers and Water Supply Commission, Melbourne, before 30 days from the first publication of this notice.

EDGAR ALFRED ABBOTT.  
AMY ABBOTT.

Fish Point, via Lake Boga. 860

THE BALLARAT SEWERAGE AUTHORITY.

GENERAL NOTICE.

THE above-mentioned Sewerage Authority having made provision for carrying off the sewage from each and every property which or any part of which is within the Sewerage Area hereinafter described doth hereby declare that on and after the 1st day of May, 1962, each and every property which or any part of which is within the said Sewerage Area shall be deemed to be a seweraged property within the meaning of the *Sewerage Districts Act* 1958.

The boundaries of the Sewerage Area hereinbefore referred to are:—

*Sewerage Area No. 211.*

*Shire of Ballarat.*—Commencing at the north-west corner of Marigold-street and Grevillea-road being a point on the boundary of Sewerage Area No. 209; thence southerly along the west building line of Marigold-street to the south-east corner of No. 63 Marigold-street, westerly to the south-west corner of the said No. 63, westerly to the south-west corner of No. 12 Hyacinth-grove, south-westerly to the north-east corner of No. 63 Maple-avenue, generally southerly along the west building line of Maple-avenue to the northern corner of Maple-avenue and Hazel-road, north-westerly along the east building line of Hazel-road to the south-east corner of Hazel-road and Violet-grove, south-westerly along the south building line of

Violet-grove to the south-east corner of Violet-grove and Primrose-street, north-westerly along the east building line of Primrose-street to the north-west corner of No. 40 Primrose-street, north-easterly to the north-east corner of the said No. 40, northerly to the north-west corner of No. 1 Lilac-court, generally north-easterly along the south building line of Lilac-court to the south-west corner of Lilac-court and Hazel-road, north-westerly along the west building line of Hazel-road and a right-of-way to a point on the south building line of Grevillea-road being the north-east corner of No. 50 Grevillea-road, north-westerly to the south-west corner of No. 53 Grevillea-road, north-easterly along the north building line of Grevillea-road to the north-east corner of Grevillea-road and Banksia-road being a point on the boundary of Sewerage Area No. 209; thence easterly along the boundary of Sewerage Area No. 209 to the point of commencement.

Further particulars regarding the streets or parts of streets in which sewers have been laid may be ascertained on inquiry at the Authority's Office.

By order of the said Sewerage Authority.

A. W. NICHOLSON, Chairman.  
CHAS. H. CLAMP, Secretary.

895

NOTICE is hereby given that Mobil Oil Australia Proprietary Limited has applied for a lease under section 134 of the *Land Act* 1958, for a term of 50 years from 1st July, 1962, of allotments S, 9 and 9A, section 67E, City of Port Melbourne, Parish of Melbourne South, containing 16 acres 2 roods 1 perch, as a site for an oil distribution depot and transport terminal. 931

#### NOTICE OF DISSOLUTION OF PARTNERSHIP.

NOTICE is hereby given that the partnership heretofore subsisting between Arno Stock and Paul Schwartz, of 754 Malvern-road, Armadale, carrying on business as furniture manufacturers at 754 Malvern-road, Armadale, and Bibby-court, Moorabbin, under the name of Style-Craft Furniture Co. has been dissolved as from the 11th day of April, 1962. All debts due to and owing by the said late firm will be received and paid by the said Arno Stock, who will carry on business at the same place.

Dated at Armadale the 11th day of April, 1962.

ARNO STOCK.

Witness—R. G. HANCOCK.

873

#### CARMI PROPRIETARY LIMITED.

SPECIAL RESOLUTION TO WIND UP, PURSUANT TO SECTION 195 (3).

AT an Extraordinary General Meeting of the above-named company duly convened and held at 51 Hanby-street, Brighton, on Wednesday, 18th day of April, 1962, at Eight o'clock p.m., the following Resolution was duly passed as a Special Resolution:—

“That the company be wound up voluntarily.”

And at such last-mentioned Meeting, Maxwell James Scott, of 12 Linden-street, Box Hill South, was appointed liquidator for the purposes of the winding up.

Dated this 18th day of April, 1962.

933

J. MAUGER, Chairman.

#### FISHERS HOSPIFORM PROPRIETARY LIMITED.

SPECIAL RESOLUTION TO WIND UP, PURSUANT TO SECTION 195 (3).

AT an Extraordinary General Meeting of the above-named company, duly convened and held at 419 Lonsdale-street, Melbourne, on Thursday, 19th day of April, 1962, at Eleven o'clock a.m., the following Resolution was duly passed as a Special Resolution:—

“That the company be wound up voluntarily.”

And at such last-mentioned Meeting, Maxwell James Scott, of 12 Linden-street, Box Hill South, was appointed liquidator for the purposes of the winding up.

Dated this 19th day of April, 1962.

932

THOS. E. K. FEIBER, Chairman.

#### Companies Act 1958.

#### SEASIDE SERVICES PROPRIETARY LIMITED (IN LIQUIDATION).

NOTICE OF MEETING OF CREDITORS, PURSUANT TO SECTION 210.

NOTICE is given that a Meeting of Creditors of the above company will be held at Federation House, Flinders-street, Melbourne, on 5th June, 1962, at Ten o'clock a.m., to receive the liquidator's report and financial statement upon the conduct of the winding up.

898

W. J. RULE, Liquidator.

In the Supreme Court of Victoria (1962, No. CO6557).—  
In the matter of Part III. of the *Companies Act* 1958; and in the matter of EUSTON CHEMICAL INDUSTRIES PROPRIETARY LIMITED.

NOTICE is hereby given that an office copy of the Order of the Supreme Court of Victoria, dated the 19th day of April, 1962, confirming the reduction of the issued capital of the above-named company from £347,000 to £25,000 and the minute approved by the court showing with respect to the share capital of the company as altered, the several particulars required by the above Act were registered by the Registrar of Companies on the 26th day of April, 1962.

The said minute is in the words and figures following:—

“The capital of Euston Chemical Industries Proprietary Limited henceforth is £178,000 divided into 178,000 shares of £1 each. At the time of registration of this minute 25,000 shares of £1 each have been issued and are fully paid up, and 153,000 shares of £1 each in the capital of the company have not been issued.”

Dated the 27th day of April, 1962.

OSWALD BURT & CO., solicitors for the company.

926

#### The Companies Act 1958.—In the matter of STEAD INVESTMENTS PROPRIETARY LIMITED.

NOTICE is hereby given that at an Extraordinary Meeting of the members of the above-named company, held on Friday, the 27th day of April, 1962, it was resolved that the company be wound up voluntarily, and at a meeting of creditors held on the same day, pursuant to section 201, it was resolved that for such purpose Gordon Kenneth Scambler, of 1 Palmerston-crescent, South Melbourne, accountant, be appointed liquidator. Notice is also given that after 21 days from this date I shall proceed to distribute the assets. All creditors having any claims against the company should furnish particulars of same by that date, otherwise I shall proceed to distribute the assets, without regard to their claim.

Dated this 27th day of April, 1962.

G. K. SCAMBLER, Liquidator.

Norman, Cartledge and Browne, 1 Palmerston-crescent, South Melbourne, S.C.5.

924

#### The Companies Act 1958.—In the matter of GROSSMAN HOLDINGS PROPRIETARY LIMITED.

NOTICE is hereby given that at an Extraordinary Meeting of the members of the above-named company, held on Friday, the 27th day of April, 1962, it was resolved that the company be wound up voluntarily, and at a meeting of creditors held on the same day, pursuant to section 201, it was resolved that for such purpose Gordon Kenneth Scambler, of 1 Palmerston-crescent, South Melbourne, accountant, be appointed liquidator. Notice is also given that after 21 days from this date I shall proceed to distribute the assets. All creditors having any claims against the company should furnish particulars of same by that date, otherwise I shall proceed to distribute the assets, without regard to their claim.

Dated this 27th day of April, 1962.

G. K. SCAMBLER, Liquidator.

Norman, Cartledge and Browne, 1 Palmerston-crescent, South Melbourne, S.C.5.

923

#### The Companies Act 1958.—In the matter of RAFFE & ASSOCIATES PROPRIETARY LIMITED.

NOTICE is hereby given that at an Extraordinary Meeting of the members of the above-named company, held on Friday, the 27th day of April, 1962, it was resolved that the company be wound up voluntarily, and at a meeting of creditors held on the same day, pursuant to section 201, it was resolved that for such purpose Gordon Kenneth Scambler, of 1 Palmerston-crescent, South Melbourne, accountant, be appointed liquidator. Notice is also given that after 21 days from this date I shall proceed to distribute the assets. All creditors having any claims against the company should furnish particulars of same by that date, otherwise I shall proceed to distribute the assets, without regard to their claim.

Dated this 27th day of April, 1962.

G. K. SCAMBLER, Liquidator.

Norman, Cartledge and Browne, 1 Palmerston-crescent, South Melbourne, S.C.5.

922



Companies Act 1958—Tenth Schedule.

SHEPPARTON PRESERVING COMPANY LIMITED.

REGISTER of Unclaimed Moneys held by the Shepparton Preserving Company Limited as at March, 1962.

Name and Address of Owner on Books.	Total Amount Due to Owner.	Description of Unclaimed Money.	Date of Last Claim.
	£ s. d.		
Ashlakoff, Ivan, Box 276, Shepparton .. .. .	1 0 0	Dividend cheque ..	Nil.
Avramadopoulos, Nicolas and Pantelis, Box 439, Shepparton .. .. .	4 0 0	" " ..	"
Avramadopoulos, S. P. and N., Box 439, Shepparton .. .. .	7 0 0	" " ..	"
Bland, C. Estate of, Box 207, Shepparton .. .. .	22 10 0	" " ..	"
Ciavarella, Michele, Box 21, Lemnos .. .. .	6 0 0	" " ..	"
Dalip, Hasan, Box 2, Shepparton .. .. .	4 0 0	" " ..	"
Gulline, Agnes Jane, Estate of, c/o T. R. Mackenzie, 37 Swanston-street, Melbourne .. .. .	64 0 0	" " ..	"
Jankos, C., Estate of, Box 86, Shepparton .. .. .	9 16 0	" " ..	"
Konig, Ainslee Vernon, Box 347, Shepparton .. .. .	4 0 0	" " ..	"
Kronenberg and Scholnick, Box 56, Shepparton East .. .. .	1 12 0	" " ..	"
Ridi, Cuisoppi and Vincenzo, P.O., Shepparton .. .. .	3 10 0	" " ..	"
Rosenbaum, Rachael, 466 Punt-road, South Yarra .. .. .	8 15 0	" " ..	"
Stanford, F. H., T. J. and C. E. (Address unknown) .. .. .	38 13 2	" " ..	"
Watson, Gwendolino, 25 Murphy-street, Bairnsdale .. .. .	2 12 6	" " ..	"
	177 8 8		

858

Companies Act 1958—Tenth Schedule.

DUCON CONDENSER PTY. LIMITED.

REGISTER of Unclaimed Moneys held by the Ducon Condenser Pty. Limited, Victoria.

Name of Owner on Books.	Total Amount Due to Owner.	Description of Unclaimed Money.	Date of Last Claim.
	£ s. d.		
J. Fehan	2 10 0	Ordinary Dividend—Prior 1951	Prior 1951
J. Fehan	2 10 0	Ordinary Dividend—Prior 1951	Prior 1951
	5 0 0		

930

BEST & GEE PROPRIETARY LIMITED.

REDUCTION OF CAPITAL.

**BEST & GEE PROPRIETARY LIMITED**, whose registered office is at 364 Lonsdale-street, Melbourne, Victoria, and which is registered as a foreign company in all the other States of the Commonwealth and in Canberra, hereby gives notice—

1. That on the 2nd day of March, 1962, a Special Resolution of the company was passed reducing the capital of the company from £60,000 to £24,763 by cancelling 2,974 unissued preference shares, 7,500 unissued ordinary shares and by repaying one-half of all the issued preference and ordinary and deferred shares in the company.

2. That the said Special Resolution was confirmed by the Supreme Court of Victoria on the 9th day of April, 1962.

3. That a copy of the order of the said court confirming the said Special Resolution and a copy of the Minute referred to in the said order in terms of the Schedule hereto, have been duly filed in the office of the Registrar of Companies at Melbourne.

SCHEDULE.

The capital of Best & Gee Proprietary Limited is now £24,763 divided into 8,513 preference shares of £1 each and 15,500 ordinary shares of £1 each and 15,000 deferred shares of 1s. each. At the time of the registration of this minute all of the said shares have been issued and the full sum of £1 per share has been and is to be deemed to be paid up on each of the said 8,513 preference shares and on each of the said 15,500 ordinary shares and the full sum of 1s. per share has been and is to be deemed to be paid up on each of the said deferred shares.

Dated this 26th day of April, 1962.

KIDDLE, BRIGGS & WILLOX, 400 Collins-street, Melbourne, solicitors for the said company. 928

Companies Act 1958.—In the matter of FOUNDATION PUBLICITY Co. PTY. LTD., 321 William-street, Melbourne; and in the matter of the Companies Act 1958.—Notice of Meeting of Creditors in Creditors Voluntary Winding Up.

NOTICE is hereby given that a meeting of the creditors in the above matter will, in pursuance of section 201 of the above Act, be held at the Board Room, Institute of Chartered Accountants, 23 McKillop-street, Melbourne, on Wednesday, the 9th day of May, 1962, at Ten a.m. in the forenoon, for the purposes set out in sections 202 and 203 of the above Act.

Dated this 16th day of April, 1962.

By order of the Board,

925

D. G. McMAHON.

The Companies Act 1958.—In the matter of KARINGAL INVESTMENTS PROPRIETARY LIMITED.

NOTICE is hereby given that at an Extraordinary Meeting of the members of the above-named company, held on Friday, the 27th day of April, 1962, it was resolved that the company be wound up voluntarily, and at a meeting of creditors held on the same day, pursuant to section 201, it was resolved that for such purpose Gordon Kenneth Scambler, of 1 Palmerston-crescent, South Melbourne, accountant, be appointed liquidator. Notice is also given that after 21 days from this date I shall proceed to distribute the assets. All creditors having any claims against the company should furnish particulars of same by that date, otherwise I shall proceed to distribute the assets, without regard to their claim.

Dated this 27th day of April, 1962.

G. K. SCAMBLER, Liquidator.

Norman, Cartledge and Browne, 1 Palmerston-crescent, South Melbourne, S.C.5. 921

The Companies Act 1958.—In the matter of THE AUSTRALIAN EDUCATIONAL FOUNDATION (TAS.) PROPRIETARY LIMITED.

NOTICE is hereby given that at an Extraordinary Meeting of the members of the above-named company, held on Friday, the 27th day of April, 1962, it was resolved that the company be wound up voluntarily, and at a meeting of creditors held on the same day, pursuant to section 201, it was resolved that for such purpose Gordon Kenneth Scambler, of 1 Palmerston-crescent, South Melbourne, accountant, be appointed liquidator. Notice is also given that after 21 days from this date I shall proceed to distribute the assets. All creditors having any claims against the company should furnish particulars of same by that date, otherwise I shall proceed to distribute the assets, without regard to their claim.

Dated this 27th day of April, 1962.

G. K. SCAMBLER, Liquidator.

Norman, Cartledge and Browne, 1 Palmerston-crescent, South Melbourne, S.C.5. 920

**J. J. RAYBOULD SERVICE PROPRIETARY LIMITED**  
(IN VOLUNTARY LIQUIDATION).

NOTICE CONVENING FINAL MEETING, PURSUANT TO  
SECTION 210 (2).

NOTICE is hereby given in pursuance of section 210 of the *Companies Act 1958*, that a General Meeting of the members of the above-named company will be held at the office of Davey, Garcia and J. G. Davis, Nicholas Building, 37 Swanston-street, Melbourne, on Monday, the 5th June, 1962, at half-past Eleven o'clock in the morning, for the purpose of having an account laid before them showing the manner in which the winding up has been conducted and the property of the company disposed of, and of hearing any explanation that may be given by the liquidator.

929

W. A. McDONALD, Liquidator.

The *Companies Act 1958*.—In the matter of **HOFFMAN MOTORS PROPRIETARY LIMITED** (in Voluntary Liquidation).

NOTICE is hereby given that at an Extraordinary Meeting of the members of the above-named company held on Monday, the 16th day of April, 1962, it was resolved that the company be wound up voluntarily, and at a meeting of creditors held on the same day, pursuant to section 201, it was resolved that for such purpose Edward Ronald Small, of 31 Queen-street, Melbourne, chartered accountant, be appointed liquidator. Notice is also given that after 21 days from this date I shall proceed to distribute the assets. All creditors having any claims against the company should furnish particulars of same by that date, otherwise I shall proceed to distribute the assets without regard to their claim.

Dated this 1st day of May, 1962.

E. R. SMAIL, Liquidator.

Kennedy, Small and Middlemiss, 31 Queen-street, Melbourne. 919

The *Companies Act 1958*.—In the matter of **W. C. BURNE & SONS PROPRIETARY LIMITED**.—Notice of Meeting of Creditors, Pursuant to Section 201 (2).

NOTICE is hereby given that a meeting of the creditors of the above-named company will be held on Tuesday, the 15th day of May, 1962, at Eleven o'clock in the forenoon, at The Nurses Memorial Centre, 431 St. Kilda-road, Melbourne, the company having convened a meeting of its members for the same day for the purpose of considering, and if thought fit, approving a Special Resolution that it be wound up voluntarily.

Dated this 17th day of April, 1962.

By order of the Board,  
P. L. BURNE, Secretary.

Weigall and Crowther, solicitors, 459 Little Collins-street, Melbourne. 915

The *Companies Act 1938*.—**HARMONTE PROPRIETARY LIMITED** (in Liquidation).—Notice Convening Final Meeting of Members and Creditors, Pursuant to Section 245.

NOTICE is hereby given in pursuance of section 245 of the *Companies Act 1938*, that a General Meeting of the members of the above-named company will be held on the 4th day of June, 1962, at the offices of Hall and Rose, chartered accountants, 163 William-street, Melbourne, at Ten a.m. in the forenoon, and that a meeting of creditors will be held at Ten-thirty a.m. in the forenoon at the same place and on the same day for the purpose of having an account laid before them showing the manner in which the winding-up has been conducted and the property of the company disposed of, and of hearing any explanations that may be given by the liquidator.

Dated this 1st day of May, 1962.

JOHN KENNETH HALL, Liquidator.

Hali and Rose, chartered accountants, 163 William-street, Melbourne. 913

The *Companies Act 1958*.—**COTHAM MOTORS PTY. LTD.** (in Liquidation).

NOTICE is hereby given that a Second Dividend is intended to be declared in the above matter and that creditors who have not proved their debts by the 17th day of May, 1962, will be excluded from this distribution. Dated this 1st day of May, 1962.

J. KENNETH HALL, Liquidator.

Care of Messrs. Hall and Rose, chartered accountants, 163 William-street, Melbourne, C.1. 906

**THE BALLARAT BANKING COMPANY LIMITED**  
(IN VOLUNTARY LIQUIDATION).

NOTICE CONVENING FINAL MEETING, PURSUANT TO  
SECTION 236.

NOTICE is hereby given in pursuance of section 236 of the *Companies Act 1938*, that a General Meeting of the members of the above-named company will be held at the registered office of the National Bank of Australasia Limited, 271-279 Collins-street, Melbourne, on the 7th day of June, 1962, at 3.30 o'clock in the afternoon for the purpose of having an account laid before them showing the manner in which the winding up has been conducted and the property of the company disposed of, and of hearing any explanation that may be given by the liquidator.

L. MADDERN, Liquidator.

Messrs. Malleon, Stewart and Co., 105 King-street, Melbourne, solicitors for the above-named company. 893

**MALLEE & WIMMERA AERODROME ASSOCIATION LTD.** (IN VOLUNTARY LIQUIDATION).

NOTICE is hereby given that a Final Meeting of members of Mallee and Wimmera Aerodrome Association Limited (in Voluntary Liquidation) will be held at the office of F. R. Pomeroy, 123 Scott-street, Warracknabeal, on 7th June, 1962, for the purposes of section 210 of the Act.

Dated this 2nd day of May, 1962.

896

F. R. POMEROY, Liquidator.

**RAYTON FINANCE COMPANY PTY. LTD.**  
(IN LIQUIDATION).

NOTICE is hereby given in pursuance of section 210 of the *Companies Act 1958*, that a General Meeting of the members of the above-named company will be held at the office of the liquidator, 400 Collins-street, Melbourne, on Monday, the 4th day of June, 1962, at Two o'clock in the afternoon, for the purpose of having an account laid before them showing the manner in which the winding up has been conducted and the property of the company disposed of, and of hearing any explanation that may be given by the liquidator.

Dated this 30th day of April, 1962.

883

A. L. SUTTON, Liquidator.

**VINCENZO LAZZARO**, late of 272 Myers-street, Geelong, fruiterer, DECEASED.

CREDITORS, next of kin and others having claims in respect of the estate of the above-named deceased (who died 3rd November, 1961), are required by the applicant for grant of probate of the will, Ada Lazzaro, of 272 Myers-street, Geelong, widow, to send particulars to her care of the undersigned solicitors by 4th July, 1962, after which date the said applicant may convey or distribute the assets, having regard only to the claims of which she then has notice.

WIGHTON & McDONALD, solicitors, 189-91 Moorabool-street, Geelong. 857

CREDITORS, next of kin and others having claims in respect of the estate of Edward Raymond Hargreaves, late of Lake Bolac, in the State of Victoria, farmer and grazier, deceased (who died on the 6th day of December, 1961), are to send particulars of their claims to the executors, Arthur Murray Hargreaves, of Ararat, railway employee, William Thompson Hargreaves, of Willaura, accountant, and John Peters, of Lake Bolac, grazier, care of Briggs and O'Driscoll, solicitors, Ararat, by the 12th day of July, 1962, after which date they will distribute the assets, having regard only to the claims of which they then have notice.

BRIGGS & O'DRISCOLL, solicitors, Ararat. 859

**SILVESTER WILLIAM BOWERS**, late of Moyhu, farmer, DECEASED.

CREDITORS, next of kin and others having claims in respect of the estate of the deceased (who died on the 20th day of November, 1960) are required by the trustees, James Donald Bowers, Norman Gordon Bowers, both of Moyhu, John Clifford Bowers, of Meadow Creek, and Norman Hugh Bowers, of Kilmore, to send particulars to them addressed care of their solicitor, W. G. Just, 71 Reid-street, Wangaratta, by the 5th day of July, 1962, after which date the trustees may convey or distribute the assets, having regard only to the claims of which they then have notice.

Dated the 18th day of April, 1962.

W. G. JUST, B.A., LL.B., solicitor, Wangaratta. 861

**CREDITORS**, next of kin and others having claims in respect of the estate of William Jonas Havard, late of 12 Brown-street, Long Gully, in the State of Victoria, retired Board of Works employee, deceased (who died on the 5th day of December, 1961), are required to send particulars of their claims to the executors, Lenard Benny Havard and Alfred Christopher Ceresa, care of the undersigned, by the 7th day of July, 1962, after which date they will distribute the assets, having regard only to those claims of which they then have notice.

WATSON, JAMES & ROGERS, solicitors, 61 Bull-street, Bendigo. 867

**CREDITORS**, next of kin and others having claims in respect of the estate of Verna Isabel Buckell, late of Queen-street, Bendigo, in the State of Victoria, married woman, deceased (who died on the 21st day of September, 1961), are to send particulars of their claims to the Sandhurst and Northern District Trustees, Executors and Agency Company Limited, of View-street, Bendigo, aforesaid, by the 11th day of July, 1962, after which date it will distribute the assets, having regard only to the claims of which it then has notice.

WATSON, JAMES & ROGERS, of Bull-street, Bendigo, solicitors for the applicant. 868

ANNIE BOYD, late of 152 Errol-street, North Melbourne.

**CREDITORS**, next of kin and others having claims in respect of the estate of the deceased (who died on the 18th day of September, 1961), are required by the trustee, Geoffrey Llewellyn Jones, of 422 Collins-street, Melbourne, to send particulars to him at the office of Slater & Gordon, 422 Collins-street, Melbourne, by the 15th day of July, 1962, after which date the trustee may convey or distribute the assets, having regard only to the claims of which he then has notice.

907

**CREDITORS**, next of kin and others having claims in respect of the estate of Henry James Siggins, late of No. 77 Pheng Geck-avenue, Serangoon, Singapore, master mariner, retired, deceased (who died on the 16th day of June, 1961), are to send particulars of their claims to The Equity Trustees Executors and Agency Company Limited, whose registered office is situate at 472 Bourke-street, Melbourne, by the 10th day of July, 1962, after which date it will distribute the assets, having regard only to the claims of which it then has notice.

LEACH & THOMSON, solicitors, 472 Bourke-street, Melbourne. 900

**CREDITORS**, next of kin and others having claims in respect of the estate of John Charles Gossage Hall (formerly known as John Charles Gossage Parker), late of 2 Orchard-street, Brighton, in the State of Victoria, engineer, deceased (who died on the 1st January, 1962), are requested to send particulars of their claims to The Union Trustee Company of Australia Limited, of 333 Collins-street, Melbourne, on or before the 3rd July, 1962, after which date the said company will distribute the assets, having regard only to the claims of which the company then have notice.

McKEAN & PARK, solicitors, 84 William-street, Melbourne. 903

**CREDITORS**, next of kin and others having claims against the estate of Walton Murray Williams, formerly of Repatriation General Hospital, Heidelberg, in the State of Victoria, but late of Repatriation Mental Hospital, Bundoora, in the said State, pensioner, deceased (who died on the 29th of August, 1961), are requested to send particulars of their claims to the executor, Frank Williams, care of the under-mentioned solicitors, on or before the 29th day of June, 1962, after which date the said executor will distribute the assets of the estate, having regard only to the claims of which he then shall have notice.

SACKVILLE, WILKS & Co., solicitors, 100 Collins-street, Melbourne. 910

**CREDITORS**, next of kin and others having claims in respect of the estate of Charles Edward Lyndhurst Wedge, late of "Johnswood", Eastfield-road, Ringwood, in the State of Victoria, retired, deceased (who died on the 16th day of January, 1962), are to send particulars of their claims to The Trustees Executors and Agency Company Limited, of 401 Collins-street, Melbourne, by the 6th day of July, 1962, after which date it will distribute the assets, having regard only to the claims of which it then has notice.

RIVERS, DICKINSON & STIRLING, solicitors, 17 Queen-street, Melbourne. 904

RONALD GEORGE GROOM, formerly of 2 Ingram-avenue, Glen Waverley, in the State of Victoria, builder, DECEASED.

**CREDITORS**, next of kin and others having claims in respect of the estate of the deceased (who died on the 12th day of May, 1961), are required by the executrix, Patricia Margaret Clarke, formerly of High-street, Ashburton, but now of 16 Lithgow-street, Burwood, housewife, to send particulars to her of the care of the undersigned by the 29th day of June, 1962, after which date the said executrix may convey or distribute the assets, having regard only to the claims of which she then has notice.

GODFREY STEWART, MARTIN & Co., solicitors, 37 Queen-street, Melbourne. 909

**CREDITORS**, next of kin and others having claims in respect of the estate of Harold Vernon Mattingley, late of 23 Prospect Hill-road, Camberwell, dentist, deceased (who died on the 18th day of October, 1961), are hereby required by the administrator, Keith Vaux Mattingley, of 111 Dalgety-road, Beaumaris, journalist, to send particulars to him, care of the undersigned, before the 4th day of July, 1962, after which date he will distribute the assets, having regard only to the claims of which he then has notice.

CORR & CORR, solicitors, 290 Latrobe-street, Melbourne. 908

FREDERICK JAMES WESTWOOD, late of Paynter's-road, Wonga Park, in the State of Victoria, retired engineer, DECEASED.

**CREDITORS**, next of kin and others having claims against the estate of the above-named deceased are required to send particulars thereof to The Fidelity Trustee Company Limited, the executors appointed by the will of the said deceased (who died on the 22nd day of February, 1961), addressed to the manager of its Melbourne office, 50 Market-street, Melbourne, by the 5th day of July, 1962, after which date the said executor will distribute the assets of the said deceased, having regard only to those claims of which it shall then have had notice.

HOAD & BONELLA, solicitors, 114 Hawthorn-road, Caulfield. 905

Re SAMUEL FREDERICK MYHILL, late of 2 Torresdale-road, Toorak, merchant, DECEASED.

**CREDITORS**, next of kin and others having claims in respect of the estate of the above-named deceased (who died on the 9th day of June, 1961), are required by the executors, Stella Kathleen Myhill, of 2 Torresdale-road, Toorak, widow; John Playford Myhill, of 2 Torresdale-road, Toorak, student; and Willie Ross Richards, of 9 Beech-street, East Malvern, solicitor, to send the particulars of their claims to them, care of the undersigned, by the 5th day of July, 1962, after which date the executors may convey or distribute the assets, having regard only to the claims of which they then have notice.

Dated the 2nd day of May, 1962.

W. ROSS RICHARDS, solicitor, 9 Beech-street, East Malvern. 901

**CREDITORS**, next of kin and others having claims in respect of the estate of Thomas John Ottrey, late of 79 Wills-street, Bendigo, retired farmer and grazier, deceased (who died on the 13th day of January, 1961), are to send the particulars of their claims to Sandhurst and Northern District Trustees, Executors and Agency Company Limited, of 18 View-street, Bendigo, by the 10th day of July, 1962, after which date it will distribute the assets, having regard only to the claims of which it then has notice.

H. S. W. LAWSON & CO., solicitors, Castlemaine. 882

**PURSUANT** to the provisions of the *Trustee Act 1958*, creditors, next of kin and all other persons having claims in respect of the estate of Claude Mansfield Crellin, formerly of 28 McArthur-street, Malvern, but late of 11 Regent-street, Ascot Vale, salesman (who died on the 15th January, 1962), are required to send particulars of their claims to the executor, The Union Trustee Company of Australia Limited, the registered office of which is situate at 333 Collins-street, Melbourne, by the 11th July, 1962, after which date the company will distribute the assets, having regard only to the claims of which it shall then have had notice.

MADDOCK, LONIE & CHISHOLM, solicitors, 339 Collins-street, Melbourne. 918

MATTHIAS FINN, formerly of Scotsburn, but late of 102 Ascot-street south, Ballarat, in the State of Victoria, gentleman, DECEASED (who died on the 24th November, 1961).

CREDITORS, next of kin and all other persons having claims against the estate of the said deceased are required by the executor, Desmond Clive Gaunt, of Lydiard-street, Ballarat, solicitor, to send detailed particulars of their claims in respect of the said property to the said executor on or before the 31st day of June, 1962, after which date he will proceed to distribute the said estate, having regard only to the claims of which he then has notice.

Dated this 26th day of April, 1962.

R. H. RAMSAY & GAUNT, solicitors, 41 Lydiard-street, Ballarat. 894

Re JOHN ALEXANDER OSBORN, formerly of 43 Finch-street, East Malvern, but late of Repatriation Hospital, Heidelberg, in the State of Victoria, retired gardener, DECEASED.

CREDITORS, next of kin and other persons having claims in respect of the estate of the above-named deceased (who died on the 30th day of October, 1961), are required by the executor, Wallace Roy Osborn, of "Tochra", Koroit, farmer, to send in particulars of their claims to him by the 10th day of July, 1962, after which date the said executor will convey or distribute the assets, having regard only to the claims of which he has then had notice.

MACKAY & TAYLOR, solicitors, Warrnambool. 885

CREDITORS, next of kin and others having claims against the estate of James Thomas Mulquiny, late of Ullina, retired farmer, deceased (who died on the 24th day of January, 1962), are requested to send particulars of their claims to the executor, National Trustees Executors and Agency Company of Australasia Limited, of 95 Queen-street, Melbourne, C.L., by the 9th day of July, 1962, after which date the said executor will distribute the assets, having regard only to the claims of which it then has notice.

NEVETT, GLENN & TINNEY, solicitors, 205 Dana-street, Ballarat. 890

JAMES PEARSON, late of Creighton's Creek, Euroa, farmer, DECEASED.

CREDITORS, next of kin and others having claims in respect of the estate of the deceased (who died on the 26th day of April, 1960), are required by the trustee, John Joseph Tehan, of Binney-street, Euroa, solicitor, to send particulars to him by the 30th day of June, 1962, after which date the trustee may convey or distribute the assets, having regard only to the claims of which he then has notice.

J. J. TEHAN & Co., solicitors, Binney-street, Euroa. 886

CREDITORS, next of kin and others having claims in respect of the unadministered estate of Ellen Gwilliam, late of Croydon, in the State of Victoria, widow, deceased, intestate, (who died on the 4th day of September, 1943), and letters of administration of her unadministered estate were granted by the Supreme Court of Victoria in its probate jurisdiction on the 27th day of April, 1962, to The Trustees, Executors and Agency Company Limited, of 410 Collins-street, Melbourne, in the said State, are requested to send particulars in writing of such claims to the said company at its address as aforesaid on or before the 4th day of July, 1962, after which date the said company will proceed to distribute the assets of the said deceased amongst the persons entitled thereto, having regard only to the claim or claims of which the said company shall then have had notice.

GAIR & BRAHE, 243 Collins-street, Melbourne. 934

FRANCIS JAMES ANDERSON, late of Rasharasha Estate, Monduli Masai District, Tanganyika, Africa, farmer, DECEASED.

CREDITORS, next of kin and others having claims against the estate of the said deceased (who died on 27th March, 1961), are to send particulars of their claims to The Union Trustee Company of Australia Ltd., the registered office of which is situate at 333 Collins-street, Melbourne, by the 5th day of July, 1962, after which date it will distribute the assets, having regard only to the claims of which it then has notice.

BLAKE & RIGGALL, solicitors, 120 William-street, Melbourne. 927

CREDITORS, next of kin and others having claims in respect of the estate of Edmund Joseph Dineen, late of Nazareth House, Camberwell, in the State of Victoria, gentleman, deceased (who died on the 19th day of October, 1961), are to send particulars of their claims to Royston T. Cahir, of 475 Collins-street, Melbourne, solicitor, by the 3rd day of July, 1962, after which date the executor will distribute the assets of the said estate, having regard only to claims of which he then has notice.

ROYSTON T. CAHIR, solicitor, 475 Collins-street, Melbourne. 917

CREDITORS, next of kin and others having claims in respect of the estate of Thomas Mulcair, late of Rochester, in the State of Victoria, grazier, deceased (who died on the 21st day of April, 1961), are to send particulars of their claims to Mr. Eugene Gorman, of 472 Bourke-street, Melbourne, by the 3rd day of July, 1962, after which date the executor will distribute the assets of the said estate, having regard only to claims of which he then has notice.

ROYSTON T. CAHIR, solicitor, 475 Collins-street, Melbourne. 916

CREDITORS, next of kin and others having claims in respect of the estate of Herbert Francis Holzer, formerly of 80 Roseberry-street, Hawthorn East, but late of Ballarat, gentleman, deceased (who died on the 4th day of February, 1962), are to send particulars of their claims to Messrs. Russell Kennedy & Cook, solicitors, of 401 Collins-street, Melbourne, by the 3rd day of July, 1962, after which date they will distribute the assets, having regard only to the claims of which they have notice.

RUSSELL KENNEDY & COOK, solicitors, 401 Collins-street, Melbourne. 914

ROSE ANN GIBSON, late of 25 Salisbury-grove, Northcote, widow, DECEASED.

CREDITORS, next of kin and others having claims in respect of the estate of the deceased, who died 24th February, 1962, are required by the applicant for grant of administration, National Trustees Executors and Agency Company of Australasia Limited, of 95 Queen-street, Melbourne, to send particulars to it by the 3rd day of July, 1962, after which date the said company may convey or distribute the assets, having regard only to the claims of which it then has notice.

BERNARD NOLAN, solicitor, 595 Bourke-street, Melbourne. 912

CREDITORS, next of kin and others having claims against the estate of Mary Ann Feddema, late of 46 O'Farrell-street, Yarraville, widow, deceased (who died on the 13th day of June, 1961), are required by her executor, George Frederick Feddema, of 15 Clitusa-avenue, Burwood, school teacher, executor of the will of the deceased, to send particulars thereof to him, care of the under-named solicitor, on or before the 19th day of July, 1962, after which date he will distribute the assets of the deceased, having regard only to the claims of which he shall then have had notice.

JOHN GINNANE, solicitor, 153A Barkly-street, Footscray. 911

CREDITORS, next of kin and others having claims in respect of the estate of Ronald Gilpin, late of "Barrama", Coleraine, station hand, deceased (who died on the 19th August, 1961), are to send particulars of their claims to Anne Gilpin, care of the under-mentioned solicitor, by the 10th July, 1962, after which date she will distribute the assets, having regard only to the claims of which she then has notice.

W. E. TAYLOR, solicitor, Coleraine. 902

## IMPOUNDINGS

CASTLEMAINE.—Impounded in Castlemaine Pound.

9 sheep, no visible brand

If not claimed and expenses paid, to be sold on 18th May, 1962.

G. R. GOUGH,  
Town Clerk.

**CRANBOURNE.**—Impounded in Cranbourne Pound, by Ranger, from Fisheries-road, Cannon's Creek.

1 bay draught gelding, aged, blaze face, near front and both hind feet white, no visible brand

1 black Shetland pony, no visible brand

If not claimed and expenses paid, to be sold on 17th May, 1962.

P. S. PENDLEBURY,  
897—13/6 Poundkeeper.

**HAMILTON.**—Impounded in Hamilton Pound, by L. Ford, Yulecart.

1 Dorset longtail ram, lamb, no visible brand

If not claimed and expenses paid, to be sold on 5th May, 1962.

I. FYFE,  
937—10/6 Poundkeeper.

**HEATHCOTE.**—Impounded in Shire of McIvor Pound, from Knowsley district.

3 weaners, blue brand near shoulder, notch out of ear  
Impounded from South Heathcote.

2 wethers, no visible brand

1 ewe, no visible brand

If not claimed and expenses paid, to be sold on 17th May, 1962.

D. J. MANTON,  
938—15/ Poundkeeper.

**HEYWOOD.**—Impounded in Heywood Pound.

1 dark Jersey yearling heifer, a big slice off bottom of both ears, no visible brand

If not claimed and expenses paid, to be sold on 17th May, 1962.

C. SKIPWORTH,  
884—10/6 Poundkeeper.

**MAFFRA.**—Impounded in Maffra Pound.

1 dark Jersey heifer, cocked horns, notch out of back and front and top of off ear, branded OO over T off rump  
Impounded from Newry.

1 Hereford crossbred steer, split in top off ear, branded G off rump

If not claimed and expenses paid, to be sold on 1st June, 1962.

F. GIESCHEN,  
935, 936—16/6 Poundkeeper.

**MORTLAKE.**—Impounded in Mortlake Pound.

1 light Jersey bull, bottom notch out of near ear, no visible brand

If not claimed and expenses paid, to be sold on 18th May, 1962.

GEO. ROBERTSON,  
887—10/6 Poundkeeper.

**TATURA.**—Impounded in Tatura Pound.

1 white buck goat, no visible brand

If not claimed and expenses paid, to be sold on 17th May, 1962.

E. O'BRIEN,  
888—9/ Poundkeeper.

**STATE ACTS, 1959.**

COPIES of the following Acts of Parliament of Victoria may be obtained at the Government Printing Office, or from any bookseller, at the price set opposite to each:—

No.	Price. s. d.
6490. Water (Contracts) .. .. .	0 6
6491. Property Law (Amendment) .. .. .	0 6
6492. Agricultural Education (Amendment) .. .. .	0 6
6493. Swan Hill Railway Land .. .. .	0 6
6494. Stamps (Amendment) .. .. .	0 6
6495. Justices (Amendment) .. .. .	0 6
6496. Consolidated Revenue .. .. .	0 6
6497. State Electricity Commission (Tourist Areas) 0 6	
6498. Aborigines (Houses) .. .. .	0 6
6499. Superannuation (Amendment) .. .. .	0 6
6500. Country Roads (Amendment) .. .. .	0 6
6501. Bendigo Land .. .. .	0 6
6502. University (Honorary Degrees) .. .. .	0 6

**STATE ACTS, 1959—continued.**

No.	Price. s. d.
6503. Melbourne and Metropolitan Board of Works (Reconstitution) .. .. .	0 9
6504. Land (Charges) .. .. .	0 6
6505. Statute Law Revision .. .. .	1 0
6506. Legal Profession Practice (Amendment) .. .. .	0 6
6507. Health .. .. .	0 9
6508. Fisheries (Amendment) .. .. .	0 6
6509. Water (Irrigation Districts) .. .. .	0 6
6510. Broadmeadows (Rating on Unimproved Values) .. .. .	0 6
6511. Trustee (Amendment) .. .. .	0 6
6512. Nurses .. .. .	0 6
6513. Hairdressers Registration (Amendment) .. .. .	0 6
6514. Labour and Industry (Retail Trading Hours) 0 6	
6515. Milk Board (Amendment) .. .. .	0 6
6516. Stock Diseases (Amendment) .. .. .	0 9
6517. Hepburn Springs Land .. .. .	0 9
6518. Vermin and Noxious Weeds .. .. .	1 0
6519. The Constitution Act Amendment (Parliamentary Salaries) .. .. .	0 9
6520. Public Works Committee (Amendment) .. .. .	0 6
6521. Land (Plantation Areas) .. .. .	0 6
6522. National Art Gallery and Cultural Centre (Amendment) .. .. .	0 6
6523. Portland Harbor Trust (Amendment) .. .. .	0 6
6524. Revocation and Excision of Crown Reservations .. .. .	1 9
6525. Tourist (Amendment) .. .. .	0 6
6526. Town and Country Planning (Amendment) 0 6	
6527. Vegetation and Vine Diseases (Amendment) 0 6	
6528. Medical .. .. .	0 9
6529. Bread Industry .. .. .	1 0
6530. Cemeteries .. .. .	0 9
6531. Hire-Purchase .. .. .	2 3
6532. Motor Car (Amendment) .. .. .	0 9
6533. Motor Car (Hours of Driving) .. .. .	0 6
6534. Land Settlement .. .. .	1 9
6535. Local Government (Amendment) .. .. .	1 6
6536. Melbourne and Metropolitan Board of Works (Amendment) .. .. .	1 3
6537. Consolidated Revenue .. .. .	0 6
6538. War Veterans' Homes Trust .. .. .	1 3
6539. Frustrated Contracts .. .. .	0 6
6540. Evidence (Amendment) .. .. .	0 6
6541. Amendments Incorporation (Extension) .. .. .	0 6
6542. Melbourne and Richmond Lands .. .. .	0 9
6543. Local Government (Councillors' Declarations) 0 6	
6544. Transfer of Land (Amendment) .. .. .	0 6
6545. State Savings Bank (Amendment) .. .. .	0 6
6546. Country Roads (Offices and Buildings) .. .. .	0 6
6547. Statute Law Revision .. .. .	0 6
6548. Marriage (Fees) .. .. .	0 6
6549. State Electricity Commission (Hazelwood Power Station) .. .. .	0 6
6550. Fences (Amendment) .. .. .	0 6
6551. Coroners (Amendment) .. .. .	0 6
6552. Stamps .. .. .	0 6
6553. Motor Car (Insurance Surcharge) .. .. .	0 6
6554. Entertainments Tax (Reduction) .. .. .	0 6
6555. Melbourne and Metropolitan Tramways (Amendment) .. .. .	0 9
6556. Local Government (Municipalities Assistance Fund) .. .. .	0 6
6557. Police Offences (Penalties) .. .. .	0 6
6558. Consolidated Revenue .. .. .	0 6
6559. Road Traffic (Infringements) .. .. .	0 9
6560. Superannuation .. .. .	0 6
6561. Crimes (Penalties) .. .. .	0 6
6562. Alphonington to East Preston Railway Construction (Housing) .. .. .	0 6
6563. Motor Car .. .. .	1 0
6564. Registration of Births, Deaths and Marriages 2 3	
6565. Coal Mines (Pensions) .. .. .	0 6
6566. Water Supply Loan Application .. .. .	1 3
6567. Game (Amendment) .. .. .	0 6
6568. Metropolitan Fire Brigades (Borrowing Powers) .. .. .	0 6
6569. Health (Amendment) .. .. .	0 6
6570. Police Regulation (Delegation of Powers) .. 0 6	
6571. Imprisonment of Fraudulent Debtors (Depositions) .. .. .	0 6
6572. Crimes (Sentences and Parole) .. .. .	0 6
6573. Gas and Fuel Corporation (Colonial Gas Association Undertakings) .. .. .	1 3
6574. Racing (Meetings) .. .. .	0 6
6575. Landlord and Tenant (Amendment) .. .. .	0 6
6576. Distribution of Population (Joint Committee) 0 6	
6577. Lifts and Cranes .. .. .	1 0
6578. Cemeteries (Investment of Funds) .. .. .	0 6
6579. Public Service (Amendment) .. .. .	0 6
6580. Trustee (Mortgages) .. .. .	0 6

## STATE ACTS, 1959—continued.

No.	Price.
	s. d.
6581. Justices (Amendment) .. .. .	0 6
6582. Water (Irrigation) .. .. .	1 9
6583. Country Fire Authority (Amendment) .. .. .	0 6
6584. Milk Board (Milk Shops) .. .. .	0 6
6585. Forests (Pulpwood Agreement) .. .. .	1 3
6586. Police Offences (Betting) .. .. .	0 6
6587. Revenue Deficit Funding .. .. .	0 6
6588. Geelong Trades Hall Council (Trustees) .. .. .	0 6
6589. Melbourne Harbor Trust (Commissioners) .. .. .	0 6
6590. Railway Loan Application .. .. .	1 3
6591. State Forests Loan Application .. .. .	0 6
6592. Land Tax (Rates) .. .. .	0 6
6593. Teaching Service (Amendment) .. .. .	0 6
6594. Land (Special Grants) .. .. .	0 9
6595. Labour and Industry (Motor Car Shops) .. .. .	0 6
6596. Home Finance (Financial) .. .. .	0 6
6597. Dromana Land (Arthur's Seat Public Park) .. .. .	0 6
6598. Money Lenders (Amendment) .. .. .	0 6
6599. Landlord and Tenant (Fair Rents) .. .. .	0 6
6600. Labour and Industry (Amendment) .. .. .	0 6
6601. Local Government .. .. .	0 9
6602. Public Works Loan Application .. .. .	0 6
6603. Soldier Settlement (Amendment) .. .. .	0 6
6604. Water (Land Reclamation) .. .. .	0 6
6605. Mental Health .. .. .	4 3
6606. Appropriation of Revenue .. .. .	7 0

Table of Acts and Enactments passed date  
of operation, &c. .. .. . 0 6

A. C. BROOKS,  
Government Printer.

## STATE ACTS, 1960.

COPIES of the following Acts of Parliament of Victoria may be obtained at the Government Printing Office, or from any bookseller, at the price set opposite to each:—

No.	Price.
	s. d.
6607. Anzac Day .. .. .	1 0
6608. Agricultural Lime (Amendment) .. .. .	0 6
6609. Motor Car (Commencement) .. .. .	0 6
6610. Fisheries (Change of Title) .. .. .	0 6
6611. Stamps (Amendment) .. .. .	0 6
6612. Land (Public Authorities) .. .. .	0 6
6613. Coal Canal Bridge .. .. .	0 6
6614. Metropolitan Fire Brigades (Borrowing Powers) .. .. .	0 6
6615. Wodonga Lands Exchange .. .. .	0 6
6616. Licensing (Fees) .. .. .	0 6
6617. Home Finance (Loans to Minors) .. .. .	0 6
6618. Co-operative Housing Societies (Amendment) .. .. .	0 6
6619. Racing (Totalizators Extension) .. .. .	1 0
6620. Companies .. .. .	0 6
6621. Judges Salaries and Allowances .. .. .	0 6
6622. Coal Mines (Pensions Contributions) .. .. .	0 6
6623. Landlord and Tenant (Further Amendment) .. .. .	0 6
6624. Public Officers Salaries and Allowances .. .. .	0 9
6625. Legal Profession Practice (Amendment) .. .. .	0 6
6626. Church of England in Australia Constitution .. .. .	1 9
6627. Companies (Fees) .. .. .	0 6
6628. Motor Car (Amendment) .. .. .	1 0
6629. Geelong Waterworks and Sewerage (Amendment) .. .. .	0 6
6630. Latrobe Valley (Financial) .. .. .	0 6
6631. Labour and Industry (Amendment) .. .. .	0 6
6632. Acts Interpretation .. .. .	0 6
6633. Children's Court (Enforcement of Awards) .. .. .	0 6
6634. Supreme Court (Proceedings before Master) .. .. .	0 6
6635. Melbourne and Metropolitan Board of Works (Borrowing Powers) .. .. .	0 6
6636. Electoral Provinces .. .. .	0 9
6637. Town and Country Planning (Amendment) .. .. .	0 6
6638. Racing (Dog Races) .. .. .	0 6
6639. Industrial Safety Advisory Council .. .. .	0 6
6640. Administration and Probate (Offices) .. .. .	0 6
6641. Justices (Bail) .. .. .	0 6
6642. National Parks (Amendment) .. .. .	0 9
6643. Medical (Amendment) .. .. .	0 6
6644. Melbourne Harbor Trust Lands .. .. .	1 0
6645. Weights and Measures (Penalties) .. .. .	0 6
6646. Transfer of Land (Stratum Estates) .. .. .	0 6
6647. Local Government (Preston Streets Agreement) .. .. .	0 9
6648. John Storey Memorial Fund .. .. .	0 6
6649. Police Offences (Amendment) .. .. .	0 6
6650. Motor Car (Third-Party Insurance) .. .. .	0 6
6651. Social Welfare .. .. .	2 9
6652. City of Melbourne Underground Railway Construction .. .. .	1 0

## STATE ACTS, 1960—continued.

No.	Price.
	s. d.
6653. Valuation of Land .. .. .	1 3
6654. Milk Board (Amendment) .. .. .	0 6
6655. Victoria Racing Club (Amendment) .. .. .	0 6
6656. Consolidated Revenue .. .. .	0 6
6657. Consolidated Revenue .. .. .	0 6
6658. Motor Car (Driving) .. .. .	0 6
6659. Licensing (Amendment) .. .. .	1 0
6660. Consolidated Revenue .. .. .	0 6
6661. Consolidated Revenue .. .. .	0 6
6662. Friendly Societies (Dental Clinics) .. .. .	0 6
6663. Cancer (Amendment) .. .. .	0 6
6664. Dried Fruits (Amendment) .. .. .	0 6
6665. Barwon Heads Lands Exchange .. .. .	0 6
6666. Revocation of Crown Reservations .. .. .	0 6
6667. The Constitution Act Amendment (Expenses) .. .. .	0 6
6668. Supreme Court (Orders) .. .. .	0 6
6669. Gippsland Railway Deviation .. .. .	0 9
6670. Hamilton Stockyards Railway Construction .. .. .	0 6
6671. Nurses (Amendment) .. .. .	0 6
6672. Ministry of Transport (Railway Officers) .. .. .	0 6
6673. Fruit and Vegetables (Road Barriers) .. .. .	0 6
6674. Transport Regulation (Qualifications of Chairman) .. .. .	0 6
6675. Motor Car (Insurance Surcharge Continuance) .. .. .	0 6
6676. Geelong Harbor Trust (Freezing Works Agreement) .. .. .	0 9
6677. Western Metropolitan Market (Amendment) .. .. .	0 6
6678. Racing (Trotting Races) .. .. .	0 6
6679. Wattle Park Land .. .. .	0 6
6680. Surplus Revenue .. .. .	0 6
6681. Milk and Dairy Supervision (Research Contributions) .. .. .	0 6
6682. Tourist (Amendment) .. .. .	0 6
6683. Fisheries (Crayfish) .. .. .	0 6
6684. Audit (Amendment) .. .. .	0 6
6685. Sale of Allotments of Land (Amendment) .. .. .	0 6
6686. Cattle Compensation (Amendment) .. .. .	0 6
6687. Co-operative Housing Societies (Guarantees) .. .. .	0 6
6688. State Library National Gallery National Museum and Institute of Applied Science .. .. .	1 3
6689. Medical (Blood Transfusion) .. .. .	0 6
6690. The Constitution Act Amendment (Treating) .. .. .	0 6
6691. State Forests Loan Application .. .. .	0 6
6692. Local Authorities Superannuation (Amendment) .. .. .	0 9
6693. Local Government (Disqualification) .. .. .	1 0
6694. Superannuation (Additions to Pensions) .. .. .	0 6
6695. Police Regulation (Pensions) .. .. .	0 6
6696. Trustee Companies (Amalgamation) .. .. .	0 6
6697. Geelong and Colac Railway (Deviation) .. .. .	0 6
6698. University Colleges Lands .. .. .	0 6
6699. Local Government (Private Street) .. .. .	0 6
6700. Northcote School .. .. .	0 6
6701. Public Works Loan Application .. .. .	0 9
6702. Tower Hill and Malmsbury Lands .. .. .	0 6
6703. Coal Mines (Pensions) .. .. .	0 6
6704. Vermin and Noxious Weeds (Financial) .. .. .	0 6
6705. Navigable Waters (Oil Pollution) .. .. .	1 0
6706. Business Names (Public Borrowings) .. .. .	0 6
6707. Health (Tuberculosis Arrangement) .. .. .	0 6
6708. Water Supply Loan Application .. .. .	1 3
6709. Railway Loan Application .. .. .	1 0
6710. Land Tax (Relief) .. .. .	0 6
6711. Land Tax (Rates) .. .. .	0 6
6712. Monash University (Amendment) .. .. .	0 6
6713. National Fitness Council of Victoria .. .. .	1 0
6714. Local Government (Kellor Waverley and Springvale) .. .. .	0 6
6715. Explosives .. .. .	2 3
6716. Statute Law Revision .. .. .	0 9
6717. Motor Car (Abolition of Owners' Certificates) .. .. .	0 6
6718. Road Traffic (Amendment) .. .. .	0 6
6719. Milk Board (Powers) .. .. .	0 6
6720. Marketing of Primary Products (Members) .. .. .	0 6
6721. Melbourne and Geelong Mortgages .. .. .	0 9
6722. Building Societies (Amendment) .. .. .	0 9
6723. Local Government (Scaffolding Inspection) .. .. .	0 9
6724. State Electricity Commission (Borrowing) .. .. .	0 6
6725. Labour and Industry (Butchers' Shops) .. .. .	0 6
6726. Country Fire Authority (Sawmill Burners) .. .. .	0 6
6727. Sewerage Districts (Amendment) .. .. .	1 0
6728. Water (Amendment) .. .. .	1 3
6729. Housing (Powers) .. .. .	0 6
6730. Entertainments Tax (Amendment) .. .. .	0 6
6731. Crimes (Kidnapping) .. .. .	0 6
6732. Health (Amendment) .. .. .	0 6
6733. Game (Licences) .. .. .	0 6
6734. Estate Agents (Amendment) .. .. .	0 6
6735. Appropriation of Revenue .. .. .	8 6

A. C. BROOKS,  
Government Printer.

## STATE ACTS, 1961.

COPIES of the following Acts of Parliament of Victoria may be obtained at the Government Printing Office, or from any bookseller, at the price set opposite to each:—

No.	Price.
s.	d.
6736. Public Works Committee (Special Exemption)	0 6
6737. Railways (Permanent Service)	0 6
6738. Superannuation (Railway Service)	0 6
6739. Stamps (Amendment)	0 6
6740. Employers and Employés (Attachment of Wages)	0 6
6741. St. Kilda (Goldsmith and Shelley Streets) Land	0 6
6742. Municipal Association (Amendment)	0 6
6743. Wormbete Land	0 6
6744. Grain Elevators (Borrowing)	0 6
6745. Housing (Amendment)	0 6
6746. Land (North-West Mallee Settlement Areas)	0 9
6747. Ripon Peace Memorial Hospital Trust	0 6
6748. Road Traffic (Parking on Railway and Municipal Property)	0 6
6749. Co-operation (Amendment)	0 6
6750. Heidelberg and Toolamba Lands Exchange	0 6
6751. Town and Country Planning (Amendment)	0 6
6752. Janet Clarke Hall	0 6
6753. Transport Regulation (Compensation)	0 6
6754. Bread Industry (Legal Proceedings)	0 6
6755. Milk Pasteurization (Licences)	0 6
6756. Health (Proprietary Medicines)	0 6
6757. Police Offences (False Reports to Police)	0 6
6758. Evidence (Children)	0 6
6759. Statute Law Revision	0 6
6760. Transport Regulation (Term of Office)	0 6
6761. Prostitution	0 6
6762. Motor Car (Amendment)	1 0
6763. Game (Amendment)	0 6
6764. The Constitution Act Amendment (Electoral)	0 9
6765. Building Societies (Amendment)	1 3
6766. Juries (Amendment)	0 6
6767. Gas and Fuel Corporation (Borrowing)	0 6
6768. Clean Air (Sub-committees)	0 6
6769. Housing (Home Builders' Account)	0 6
6770. Police Offences (Pinball Machines)	0 6
6771. Fisheries (Commercial Council)	0 6
6772. Consolidated Revenue	0 6
6773. Consolidated Revenue	0 6
6774. Consolidated Revenue	0 6
6775. Game (Black Swans)	0 6
6776. Distribution of Population (Joint Committee)	0 9
6777. Public Works Interim Loan Application	0 6
6778. Legal Profession Practice (Amendment)	0 6
6779. Home Finance (Amendment)	0 6
6780. Cancer (Amendment)	0 6
6781. Tourist (Amendment)	0 6
6782. Water (Ballarat Water Commissioners)	0 6
6783. Commercial Goods Vehicles (Tow Trucks)	0 6
6784. Consolidated Revenue	0 6
6785. Local Government (Municipal Assistance Fund)	0 6
6786. Agricultural Colleges (Leases)	0 6
6787. United Lutheran Church Incorporation	1 3
6788. West Melbourne Market Land (Amendment)	0 6
6789. Portland Harbor Trust (Quarrying)	0 6
6790. Racing (Bookmakers' Course Agents)	0 9
6791. Stamps (Further Amendment)	1 0
6792. North Geelong to Fyansford Railway Deviation	0 6
6793. Apprenticeship (Amendment)	0 6
6794. Land (Unused Roads and Water Frontages)	0 9
6795. Motor Car (Insurance Surcharge)	0 6
6796. Forests (Wood Pulp Agreement)	2 0
6797. Dandenong Lands	0 9
6798. Local Authorities Superannuation (Amendment)	0 6
6799. R.S.L. Welfare Trust Fund	0 9
6800. The Zinc Corporation, Limited	0 9
6801. Mines (Explosives)	0 6
6802. University (Officers)	0 6
6803. State Accident Insurance Office	0 6
6804. Melbourne and Metropolitan Board of Works (Yarra River)	0 6
6805. Legal Aid	0 9
6806. Crimes (Breath Test Evidence)	0 6
6807. Consolidated Revenue	0 6
6808. Civil Aviation (Carriers' Liability)	0 6
6809. Sheep Owners Protection	1 0
6810. Entertainments Tax (Amendment)	0 6
6811. Exhibition (Borrowing Powers)	0 6
6812. Children's Welfare (Appeals)	0 6
6813. Pawnbrokers (Amendment)	0 6
6814. Property Law (Loans to Miners)	0 6
6815. Disposal of Uncollected Goods	1 0
6816. Milk and Dairy Supervision (Amendment)	0 6
6817. State Forests Loan Application	0 6

## STATE ACTS, 1961—continued.

No.	Price.
s.	d.
6818. Health (Dangerous Substances)	0 6
6819. Money Lenders (Amendment)	0 6
6820. Water Supply Loan Application	1 0
6821. Co-operative Housing Societies (Amendment)	0 6
6822. Legal Profession Practice (Further Amendment)	0 6
6823. Labour and Industry (Women's Hairdressing)	0 6
6824. Co-operation (Amendment)	0 6
6825. Valuation of Land (Amendment)	1 0
6826. Public Works Loan Application	0 6
6827. Land Tax (Exemptions and Rates)	0 9
6828. Landlord and Tenant (Amendment)	0 9
6829. Mines (Aluminium Agreement)	1 3
6830. Railway Loan Application	1 0
6831. Railways (Funds)	0 6
6832. Motor Boating	1 3
6833. Police Regulation (Amendment)	0 6
6834. Housing (Commonwealth and State Agreement)	0 9
6835. Education (Amendment)	0 6
6836. Racing (Off-course Doubles Totalizators)	1 0
6837. Medical (Amendment)	0 6
6838. Water and Sewerage Authorities (Proceedings and Finances)	1 3
6839. Companies	21 0
6840. The Constitution Act Amendment	0 6
6841. Local Government (Streets and Abattoirs)	0 6
6842. Crown Leases	0 6
6843. Church of England (Greensborough Land)	0 6
6844. Juries (Fees)	0 6
6845. Limitation of Actions (Recovery of Imposts)	0 6
6846. Rural Finance and Settlement Commission	1 3
6847. Marine (Amendment)	1 6
6848. Dog	0 9
6849. Town and Country Planning	3 3
6850. Appropriation of Revenue, 1960-61	8 9

A. C. BROOKS,  
Government Printer.

## ACTS REPRINTED IN ACCORDANCE WITH THE AMENDMENTS INCORPORATION ACT 1958 (No. 6422).

No.	Price.
s.	d.
6191. Administration and Probate Act	4 9
6219. Children's Welfare Act 1958	2 6
6225. Co-operation Act	4 0
6246. Evidence Act	3 6
6251. Firearms Act	2 3
6274. Hospitals and Charities Act	3 6
6283. Labour and Industry Act	7 3
6285. Landlord and Tenant Act	4 6
6293. Licensing Act	9 3
6299. Local Government Act	25 0
6328. Nurses Act	2 0
6330. Partnership Act 1958	1 3
6363. Second-hand Dealers Act	1 3
6375. Stamps Act	6 0
6399. Transfer of Land Act	5 0
6401. Trustee Act	4 0
6419. Workers Compensation Act	4 9
6455. Companies Act (2nd reprint)	15 0

A. C. BROOKS,  
Government Printer.

## THE "VICTORIA GOVERNMENT GAZETTE".

SUBSCRIPTIONS.—The subscription, including postage, is £2 15s. per annum, £1 7s. 6d. half-yearly, or 13s. 9d. per quarter, payable in advance.

Subscriptions are required to commence and terminate with a month.

A lesser period than three months cannot be subscribed for.

Subscribers do not receive the Acts of Parliament with the GAZETTE.

ADVERTISEMENTS are charged at the rate of 1s. 6d. per line single column, and 3s. per line double column.

The title (£5 Reward, Dissolution of Partnerships, &c.) forms one or more lines as a heading.

On an average, ten words make a line.

Every signature must likewise be counted as a line.

The final words of a paragraph, though only portion of a line, must be counted as one line.

SIGNATURES (in particular) and proper names must be written very plainly in the text; ONE SIDE ONLY of each slip of paper should be WRITTEN UPON.

ALL COMMUNICATIONS should be addressed to "The Government Printer, Melbourne".

ALL DOCUMENTS illegibly written will be returned unpublished, and where brands occur unprovided for by the ordinary letters of the alphabet, a worded explanatory description must be furnished.

THE VICTORIA GOVERNMENT GAZETTE is published on WEDNESDAY EVENING in each week, and Notices for insertion will be received by the Government Printer at or before ONE p.m. at ordinary rates, and late advertisements between ONE p.m. and FOUR p.m. at double rates on the day preceding the day of publication.

Single copies of the VICTORIA GOVERNMENT GAZETTE are One shilling, posted One shilling and five pence.

No GAZETTES prior to January, 1950, in stock.

\*\*\*ALL PAYMENTS ARE REQUIRED IN ADVANCE.—Remittances should be made by postal note, money order, or draft in favour of the Government Printer. Advertisements unaccompanied by a remittance sufficient to cover the cost of insertion will be returned unpublished.

#### PUBLICATION OF OFFICIAL MATTER.

ATTENTION is invited to the following procedure in relation to the publication of official matter in the *Government Gazette*:—

##### 1. Matter submitted to the Executive Council.

Matter submitted to the Executive Council which requires gazettal will normally be published in the issue of the following week.

Where urgent gazettal is required, special arrangements should be made with the *Gazette* Officer.

Publication will be facilitated by the submission of carbon copies for the use of the *Gazette* Officer.

##### 2. Other matter.

(a) All other matter duly certified by a responsible officer for publication should be lodged with the *Gazette* Officer not later than half-past Ten a.m. on Tuesday.

(b) Lengthy or involved notices should be forwarded several days before publication.

(c) Proofs, which will be supplied only when specifically requested, or at the direction of the *Gazette* Officer, should be returned promptly to avoid delay in publication.

(d) No additions or amendments to matter for publication will be accepted by telephone.

#### AGENTS FOR THE "VICTORIA GOVERNMENT GAZETTE".

THE following have been appointed agents to receive Advertisements and Subscriptions for the *Victoria Government Gazette*:—

ARMSTRONG'S AGENCY, 205 Queen-street, Melbourne, C.I.  
 ARMSTRONG BROS., Kyneton.  
 ARNALL & JACKSON, 115 Barkly-street, West Brunswick.  
 BAIRNSDALE AUTHORIZED NEWSAGENCY, Main-street, Bairnsdale.  
 COOKE, F. R. & E. M., 69 Bridge-street, Benalla.  
 DAVIS, WM. (MILDURA) PTY. LTD., 126 Eighth-street, Mildura.  
 DIXON'S NEWSAGENCY, 89 Firebrace-street, Horsham.  
 EDGAR'S NEWSAGENCY, 293 Hargreaves-street, Bendigo.

FRANKS, HENRY, & CO., Booksellers and Stationers, 184 Ryrie-street, Geelong.

GORDON & GOTCH, News Agents, 511 Little Collins-street, Melbourne, C.I.; and corner of Barrack and Clarence streets, Sydney.

GULLAN'S NEWSAGENCY, 88 Bridge-street, Ballarat.

HALES, D. & N., Henty-street, Casterton.

HAMPTON, A. C., 243 Mitchell-street, Bendigo.

HARSTON, PARTRIDGE & CO. PTY. LTD., 455 Little Collins-street, Melbourne, C.I.

MERCANTILE EXCHANGE, 380 Collins-street, Melbourne, C.I.

PETTY, R. H. & W. M., 83 Murphy-street, Wangaratta.

PURDIE, J., & CO., 138 Moorabool-street, Geelong.

SALE AUTHORIZED NEWSAGENCY, 142 Raymond-street, Sale.

SKINNER'S AUTHORIZED NEWSAGENCY, 49-51 Franklin-street, Traralgon.

SMITH & DUNNON, 112 Gray-street, Hamilton.

TUFF'S SHEPPARTON NEWSAGENCY, 246 Wyndham-street, Shepparton.

VERNON, C. F. & H. J., 162 Bridge-road, Richmond.

VIEW POINT NEWSAGENCY, 4 View Point, Bendigo.

A copy of the *Gazette* filed at each place for public reference.

## CONTENTS

	PAGE
Acts of Parliament on sale at the Government Printing Office .. .. .	1543
Appointments .. .. .	1512
Cemetery—Scale of Fees .. .. .	1505
Contracts .. .. .	1511
Country Roads Board .. .. .	1505
Courts .. .. .	1512
Estates of Deceased Persons .. .. .	1500
Government Notices .. .. .	1500
Impoundings .. .. .	1542
Lands .. .. .	1522
Melbourne and Metropolitan Board of Works—Notices .. .. .	1506
Mining .. .. .	1509
Orders in Council—	
Acts—Local Government; Crown Lands; Libraries; Teaching Service. <i>et seq</i>	1513
Country Roads; Transport Regulation; Revocation and Excision of Crown Reservations. <i>et seq</i>	1518
Private Advertisements .. .. .	1533
Proclamations .. .. .	1499
Public Service Notices .. .. .	1527
Regulations—	
Acts—Petrol Pumps; Stock Diseases .. .. .	1517
Teaching Service .. .. .	1527
Resignations .. .. .	1513
Tenders .. .. .	1530
Transport Regulation Board—Public Hearings .. .. .	1501
Waterworks Trusts .. .. .	1508