

[2031]



VICTORIA GOVERNMENT GAZETTE

Published by Authority

[Registered at the General Post Office, Melbourne, for transmission by post as a newspaper.]

No. 8]

WEDNESDAY, JANUARY 31

[1962

CITY OF MARYBOROUGH.—PUBLIC HIGHWAY.

IN pursuance of the powers conferred by sections 522 and 526 of the *Local Government Act 1958*, the Council of the City of Maryborough doth hereby direct that the land in the Parish of Maryborough shown hatched on the plan hereunder, which has been taken purchased or acquired by it, shall be a public highway from and after the date of publication of this Order in the *Government Gazette*, and doth declare that such land shall be a public highway in lieu of the land in the said parish shown cross-hatched on the said plan.

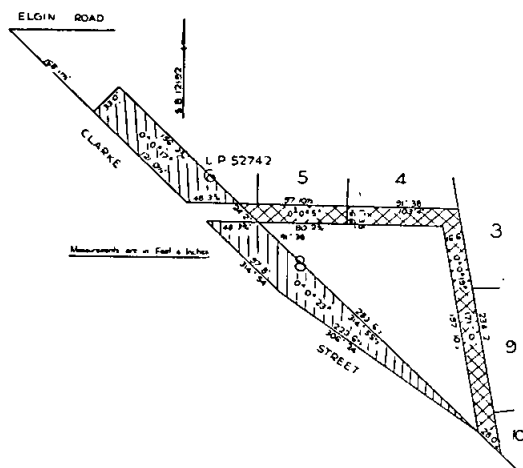

The common seal of the Mayor, Councillors and Citizens of the City of Maryborough was hereunto affixed this 1st day of June, 1961, in the presence of—

(SEAL)

B. A. THORNHILL, Mayor.
J. H. HEDGES, Councillor.
E. S. MOORE, Town Clerk.

Approved by the Governor in Council,
23rd January, 1962,

N. G. WISHART,
Acting Clerk of the Executive Council.

SHIRE OF SOUTH GIPPSLAND.

PURSUANT to the provisions of sections 522 and 526 of the *Local Government Act 1958*, the Council of the Shire of South Gippsland hereby directs that the land in the Parish of Doomburrim, indicated by hatching on the diagram annexed hereto, which has been purchased taken or acquired by it, shall be a public highway on and from the date of publication of this order in the *Government Gazette* and declares that such land shall be a public highway in lieu of the land indicated by cross-hatching on the said diagram.

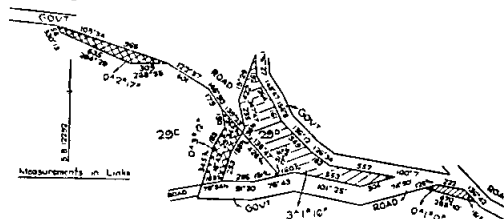

The common seal of the President, Councillors and Ratepayers of the Shire of South Gippsland was hereunto affixed this nineteenth day of October, 1961—

(SEAL)

J. H. McDONALD, President.
T. E. THORSON, Councillor.
J. RENNICK, Shire Secretary.

Approved by the Governor in Council,
23rd January, 1962.

N. G. WISHART,
Acting Clerk of the Executive Council.

PARISH OF ARDNO, SHIRE OF GLENELG.—PUBLIC HIGHWAY.

ORDER OF THE COUNCIL OF THE SHIRE OF GLENELG.

IN pursuance of the powers conferred by section 522 and section 526 of the *Local Government Act 1958*, the Councillors of the Shire of Glenelg doth hereby direct that the land in the Parish of Ardno shown hatched on the plan hereunder which has been taken purchased or acquired by it shall be a Public Highway from and after the date of publication of this Order in the *Government Gazette* and doth declare that such land shall be a Public Highway in lieu of the land in the said parish shown cross hatched.

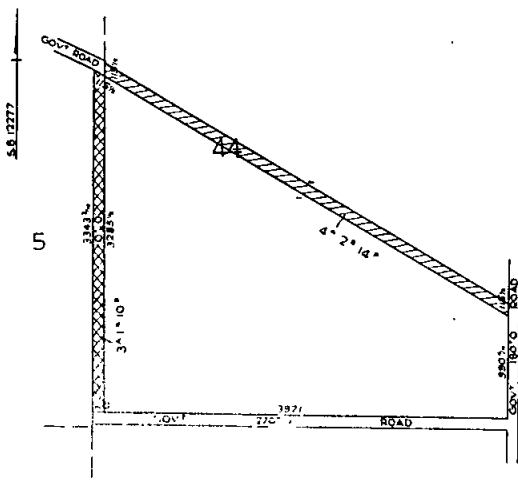

The common seal of the President, Councillors and Ratepayers of the Shire of Glenelg was hereto affixed this twenty-third day of October, One thousand nine hundred and sixty-one, in the presence of—

(SEAL) C. M. KOCH, President.
J. R. HARGREAVES, Councillor.
JAS. HANSEN.

Confirmed by the Governor in Council,
16th January, 1962.

N. G. WISHART,
Acting Clerk of the Executive Council.

NOTICE.

CREDITORS, next of kin and others having claims against the estate of any of the under-mentioned deceased persons, are required to send particulars of their claims to the Public Trustee, 7th Floor, 601 Little Collins-street, Melbourne, the personal representative, on or before the 3rd April, 1962, after which date the Public Trustee may convey or distribute the assets, having regard only to the claims of which the Public Trustee then has notice:—

ALDAY, AGATHA MAUDE, formerly of Flat 9, 273 Orrong-road, East St. Kilda, but late of 7 Hood-street, North Balwyn, married woman, died 12th October, 1961.

BRAITHWAITE, MINNIE PRISCILLA, late of 24 Centre Dandenong-road, Cheltenham, widow, died 22nd October, 1961.

CROWE, ELIZABETH, formerly of 35 Colebrook-street, West Brunswick, but late of 35 Inglesby-road, Camberwell, widow, died 3rd November, 1961.

DAVIS, HENRY FREDERICK, late of 69 Canterbury-road, Middle Park, licensed luggage porter, died 13th October, 1961.

FLETT, KATHLEEN ELLEN, late of 25 Gallant-street, Footscray, widow, died 20th October, 1961.

GERRARD, RUBY MAY, late of 20 Cromwell-road, South Yarra, widow, died 25th July, 1960.

HARPER, DAISY PEARL, late of 26 Albert-street, North Williamstown, married woman, died 23rd September, 1961.

HATHAWAY, ELIZA JANE, late of Wangaratta, pensioner, died 4th November, 1961.

HEHIR, JOSEPH PATRICK, late of Sunbury, pensioner, died 21st December, 1956.

HOWARD, SYLVIA MAY, late of 8 Bastings-street, Northcote, widow, died 30th October, 1961.

JOHNSON, MYRTLE, formerly of 1297 Dandenong-road, Chadstone, but late of 44 Finlayson-street, Doncaster, widow, died 1st April, 1961.

KEMP, EDWARD ALBERT HARCOURT, also known as Albert Kemp, late of 9 Acacia-street, Mordialloc, civil servant, died 7th October, 1961.

KINAHAN, HENRY JOHN, late of 149 Bannor-road, Cabra West, Dublin, Eire, storeman, died 28th January, 1961.

KLONFAS, TADEK, also known as Ted Kloufas, late of 339 Victoria-street, West Melbourne, labourer, died 14th July, 1961.

LONG, LESLIE JAMES, formerly of Portland, but late of Ararat, gentleman, died 14th July, 1958.

MAXWELL, EDITH MAY, late of 12 Dudley-street, Ivanhoe, spinster, died 16th October, 1961.

MILLER, MARY OLGA, late of 4 Ferrars-place, South Melbourne, married woman, died 17th November, 1959.

McMANUS, ROY, formerly a member of No. 3/37528 of the Australian Military Forces and of Balcombe, Victoria, but late of 55 Edgcombe-street, Como, Western Australia, retired army officer, died 4th January, 1961.

REED, ARCHIBALD, late of 22 Lennox-street, Richmond, labourer, died 16th July, 1961.

RYAN, MICHAEL THOMAS JOSEPH, late of Kew, retired railway employee, died 12th September, 1960.

SEARBY, MINNIE, formerly of 292 High-street, St. Kilda, but late of 108 Mitford-street, Elwood, married woman, died 29th November, 1961.

SMITH, JAMES, formerly of 40 The Avenue, Windsor, but late of Heatherton, retired butler, died 22nd November, 1961.

WALKER, HERBERT HENRY, late of 29 Grace-street, Mont Albert, retired public servant, died 9th October, 1961.

A. D. DUNCAN,
Public Trustee.

Melbourne, 24th January, 1962.

PUBLIC TRUSTEE ACT 1958 (No. 6350).—SECTION 17.

I HEREBY give notice that on the 18th January, 1962, the Public Trustee filed an election to administer the following deceased person's estate, in accordance with section 17 of the *Public Trustee Act 1958*:—

GERRARD, RUBY MAY, late of 20 Cromwell-road, South Yarra, widow, died 25th July, 1960.

I HEREBY give notice that on the 19th January, 1962, the Public Trustee filed elections to administer the following deceased persons' estates, in accordance with section 17 of the *Public Trustee Act 1958*:—

ALDAY, AGATHA MAUDE, formerly of Flat 9, 273 Orrong-road, East St. Kilda, but late of 7 Hood-street, North Balwyn, married woman, died 12th October, 1961.

BRAITHWAITE, MINNIE PRISCILLA, late of 24 Centre Dandenong-road, Cheltenham, widow, died 22nd October, 1961.

DAVIS, HENRY FREDERICK, late of 69 Canterbury-road, Middle Park, licensed luggage porter, died 13th October, 1961.

FLETT, KATHLEEN ELLEN, late of 25 Gallant-street, Footscray, widow, died 20th October, 1961.

HATHAWAY, ELIZA JANE, late of Wangaratta, pensioner, died 4th November, 1961.

HEHIR, JOSEPH PATRICK, late of Sunbury, pensioner, died 21st December, 1956.

HOWARD, SYLVIA MAY, late of 8 Bastings-street, Northcote, widow, died 30th October, 1961.

KEMP, EDWARD ALBERT HARCOURT, also known as Albert Kemp, late of 9 Acacia-street, Mordialloc, civil servant, died 7th October, 1961.

KLONFAS, TADEK, also known as Ted Kloufas, late of 339 Victoria-street, West Melbourne, labourer, died 14th July, 1961.

LONG, LESLIE JAMES, formerly of Portland, but late of Ararat, gentleman, died 14th July, 1958.

I HEREBY give notice that on the 22nd January, 1962, the Public Trustee filed elections to administer the following deceased persons' estates, in accordance with section 17 of the *Public Trustee Act 1958*:—

KINAHAN, HENRY JOHN, late of 149 Bannor-road, Cabra West, Dublin, Eire, storeman, died 28th January, 1961.

REED, ARCHIBALD, late of 22 Lennox-street, Richmond, labourer, died 16th July, 1961.

RYAN, MICHAEL THOMAS JOSEPH, late of Kew, retired railway employee, died 12th September, 1960.

SEARBY, MINNIE, formerly of 292 High-street, St. Kilda, but late of 108 Mitford-street, Elwood, married woman, died 29th November, 1961.

SMITH, JAMES, formerly of 40 The Avenue, Windsor, but late of Heatherton, retired butler, died 22nd November, 1961.

A. D. DUNCAN,
Public Trustee.

601 Little Collins-street, Melbourne, 24th January, 1962.

EDUCATION DEPARTMENT.

SUMMONING OFFICERS.

UNDER section 5 of the *Education Act 1958*, I hereby appoint—

First Constable JOHN KNOWLES,
Senior Constable JAMES ROY CARTY,
First Constable ALLAN REGINALD NICHOLAS, and
Senior Constable RONALD ROBERT RAYNER
to summon parents within the State of Victoria.

JOHN S. BLOOMFIELD,
Minister of Education.

Melbourne, 22nd January, 1962.

Transport Regulation Acts.
TRANSPORT REGULATION BOARD.

NOTICES OF PUBLIC HEARINGS.

NOTICE is hereby given that the applications made by the persons named below for licence to operate the commercial goods vehicles on the routes or in the manner set out opposite their names will be held at a time and place to be communicated to the persons concerned:—

Name and Address; Nature of Application.

- ARMSTRONG, B. W. & M. J. HALL, Porepunkah; 1 commercial goods vehicle (256 cwt.) to operate—(a) from forest landings within a radius of 50 miles of post office at Porepunkah to Selwyn Timber Mill at Porepunkah—logs, (b) from Selwyn Timber Mill at Porepunkah to consignees within a radius of 50 miles of post office at Porepunkah—sawn timber.
- BASSETT, J. E. & W. E., Scott-street, Heywood; 1 commercial goods vehicle (116 cwt.) to operate within a radius of 50 miles from own premises at Heywood in course of business as "concrete pipe manufacturers"—own goods.
- CARR FOWLER CONSTRUCTIONS PTY. LTD., 466 Collins-street, Melbourne; 1 commercial goods vehicle (166 cwt.) to operate within a radius of 50 miles of own premises at North Melbourne in course of business as "road construction and paving engineers"—own goods.
- CHARLTON, J. L., 15 Wills-street, Bendigo; 1 commercial goods vehicle (7 cwt.) to operate in the area bounded by the Township of Woodend, the City of Shepparton, the Township of Echuca, the City of Mildura and the Townships of Ouyen, Birchip, Avoca and Daylesford in the course of business as a radio, television, refrigeration and electrical engineer for the purpose of repairing and servicing refrigeration and electrical equipment—tools of trade, spare parts and materials incidental to servicing and repair also items for repair or having been repaired.
- CHRISTY, J. E., Station-street, Kyabram; 1 commercial goods vehicle (68 cwt.) to operate throughout the State of Victoria in the course of business as "pumping contractors"—tools of trade, plant and equipment incidental to own contracts.
- CLARKE, A. E., Post Office, Box 91, Mansfield; 1 commercial goods vehicle (274 cwt.) to operate from forest landings in the Mt. Howitt area to the Mt. Bulla Timber Co., at Mansfield—logs.
- COHNS (BALLARAT) PTY. LTD., 402 Dana-street, Ballarat; 1 commercial goods vehicle (45 cwt.) to operate within a radius of 50 miles of own depot at Ballarat in the course of business as "aerated waters, cordials, sauces and canned goods manufacturers"—own goods.
- DICK, F. A., Box 70, Nyah; 1 commercial goods vehicle (326 cwt.) to operate throughout the State of Victoria in course of business as an "earth-moving contractor"—tools of trade and own earth-moving equipment incidental to own contracts only.
- E.I.L. SERVICE PTY. LTD., 161-173 Sturt-street, South Melbourne; 1 commercial goods vehicle (8 cwt.) to operate throughout the State of Victoria in the course of business as "electrical engineers" for the purpose of installing, servicing and maintaining electrical appliances—electrical appliances for installation, tools of trade, spare parts and materials incidental to own contracts.
- ELLIOTT, R. G., 70 Nolan-street, Maryborough; 1 commercial goods vehicle (73 cwt.) to operate—(a) within a radius of 50 miles of own premises at Maryborough in the course of business as "general merchants and machinery agents"—own goods, (b) from own depot at Maryborough as an agent for BP Australia Pty. Ltd., to places within a radius of 50 miles—bulk petrol in tank and petroleum products in prescribed types of containers and empty return containers.
- FLANNER, L. E. & E. M., Cowley's Creek, via Timboon; 1 commercial goods vehicle (21 cwt.) to operate within a radius of 50 miles of post office at Timboon in the course of business as an "agricultural contractor"—agricultural machinery.
- HALL, M. J., Porepunkah; 1 commercial goods vehicle (258 cwt.) to operate—(a) from forest landings within a radius of 50 miles of post office at Porepunkah to Selwyn Timber Mill at Porepunkah—logs, (b) from Selwyn Timber Mill at Porepunkah to consignees within a radius of 50 miles of Porepunkah—sawn timber.
- HAVLICEK, M., 12 Amos-avenue, Benalla; application to vary the conditions of existing licence T.T.D.228 by adding "From forest landings in the Jamieson area."
- HUBBARD, G. H., Woodbury House, McIvor-road, Bendigo; 1 commercial goods vehicle (34 cwt.) to operate—(a) throughout the State of Victoria in the course of business as "caterer"—own catering equipment and victuals, (b) within a radius of 50 miles from the chief post office in the City of Bendigo in the course of business as "builder and contractor"—tools of trade and materials incidental to own contracts.
- LANGDON L. H., 19 Keefer-street, Mordialloc; 1 commercial goods vehicle (99 cwt.) to operate within a radius of 50 miles of Commonwealth Department of Works Depot at Moorabbin Airport as "contractor" under sole contract to said Department—tools of trade, road making, drainage and building materials on behalf of Commonwealth Department of Works.
- LIESHOUT, L. & L., Flinders-road, Longwarry; 1 commercial goods vehicle (127 cwt.) to operate from Andrew's Sawmill at Longwarry to building sites within a radius of 25 miles of the G.P.O., Melbourne—sawn timber.
- MARCHETTO, G., 9 Pollock-avenue, Traralgon; 1 commercial goods vehicle (146 cwt.) to operate—(a) within a radius of 70 miles of the post office at Yarram (Traralgon Division of the Country Roads Board)—plant the property of a contractor and required for use in connexion with the construction or maintenance of some specific, existing or proposed road, street, footpath, bridge, wharf, pier, weir or channel, (b) within a radius of 20 miles from site of construction or maintenance work performed, pursuant to paragraph (a) above, or from the railway station nearest thereto—metal, stones, screenings, ashes, gravel, sand, earth and any other materials required for such work, (c) within a radius of 20 miles of the post office at Traralgon—general goods.
- VINCENT, L. W. & B. E., K. R. WARD & S. H. WILLIAMS (trading as Midland Brick Works, Benalla-road, Shepparton); 1 commercial goods vehicle (193 cwt.) to operate within a radius of 70 miles of post office at Shepparton in the course of business as "brick manufacturers"—own bricks.
- MILLAY, A. J., 44 Etzell-street, West Airport; 1 commercial goods vehicle (289 cwt. and trailer 75 cwt.) to operate—(a) within a radius of 35 miles of Bayview Quarries Pty. Ltd. quarry at Berwick—screenings and stone dust solely on behalf of Bayview Quarries, (b) from sand pits within a radius of 35 miles of Bayview Quarries Pty. Ltd., quarry at Berwick to the Berwick plant of Bayview Quarries Pty. Ltd.—sand solely on behalf of Bayview Quarries Pty. Ltd.
- MILNER, H., Stratford; application to vary the conditions of existing licence T.T.D.278 by deleting paragraph (1) and adding in lieu "Mill ends from own sawmill at Stratford to consignees within a radius of 50 miles of post office at Stratford."
- MUNDIE, R. H., 62 Victoria-street, Rochester; 1 commercial goods vehicle (120 cwt.) to operate—(a) throughout the Shire of Rochester—plant the property of a contractor and required by him for use in connexion with the construction or maintenance of some specific, existing or proposed road, street, footpath, bridge, pier, weir or channel and also the following materials, viz., metal, stones, screenings, ashes, gravel, sand and earth, (b) within a radius of 20 miles from the site of any construction or maintenance work performed, pursuant to paragraph (a) above, or from the railway station nearest thereto—any other materials required for such work, (c) within a radius of 20 miles from the post office at Rochester—general goods excluding any plant or materials carried or to be carried, pursuant to paragraphs (a) and (b) above.
- MCINERNEY, J. L., 5 Marcus-street, Highton, Geelong; 1 commercial goods vehicle (100 cwt.) to operate—(a) within a radius of 25 miles from the chief post office in the City of Geelong—firewood, (b) throughout the State of Victoria in the course of business as "marine collector"—marine stores as designated in the *Marine Stores and Old Metals Act 1958*, No. 6303, but excluding the carriage of any such goods to wharves, docks or ships at Melbourne for shipment or export purposes.
- MCLEAN, P. I., Private Bag, Piggoreet; 1 commercial goods vehicle (110 cwt.) to operate—(a) within a radius of 20 miles of post office at Piggoreet—general goods, (b) to and from places situated within a radius of 50 miles of post office at Piggoreet, from and to places situated within paragraph (a)—livestock.
- ORBOST TV & ELECTRICAL PTY. LTD., 114 Nicholson-street, Orbost; 1 commercial goods vehicle (8 cwt.) to operate within a radius of 50 miles of own premises at Orbost and in the area east of a north/south line drawn through Orbost in the course of business as "television, radio and electrical appliance retailers and servicemen"—own goods and items for repair or having been repaired.
- PATTON, E. A., Withers-street, Longwood; 1 commercial goods vehicle (80 cwt.) to operate—(a) within a radius of 20 miles of post office at Longwood—general goods, (b) from and to places within a radius of 50 miles of post office at Longwood, to and from places situated within paragraph (a)—livestock.

PHILLIPS, W. D., 12 Dundas-street, St. Arnaud; 1 commercial goods vehicle (78 cwt.) to operate—(a) within a radius of 20 miles of post office at St. Arnaud—general goods, (b) between St. Arnaud and Ararat via Beazley's Bridge, Tottington, Paradise, Navarre, Landsborough, Crowlands and Dunneworthy serving places *en route*—general goods with the ability to carry not more than two passengers.

Note.—Service to be provided twice weekly.

QUINLAN, T. G., Dixon-street, Cressy; 1 commercial goods vehicle (89 cwt.) to operate to and from the area bounded by the townships of Wallinduc, Foxhow and Cressy, from and to the City of Geelong—goods for the use of or produced by or required for sale by any farmer or grazier resident in the above-mentioned area.

STEINBERG, M., 21 Tooronga-road, Ringwood; 1 commercial goods vehicle (20 cwt.) to operate in the course of business as a "building and plumbing contractor"—(a) within a radius of 50 miles of own premises at Ringwood—own goods, (b) throughout the State of Victoria—tools of trade and construction equipment incidental to own contracts, (c) within a radius of 20 miles from the site of any project currently engaged upon or from the nearest railway station thereto—materials for such projects.

THOMAS, B. W., Melbourne-road, Kangaroo Flat; 1 commercial goods vehicle (66 cwt.) to operate throughout the State of Victoria in the course of business as "marine collector"—marine goods as designated in the *Marine Stores and Old Metals Act 1958*, No. 6303, but excluding the carriage of any such goods to wharves, docks or ships for shipment or export purposes.

THOMPSON, A., 35 Mary-street, Heyfield; 1 commercial goods vehicle (146 cwt.) to operate—(a) within a radius of 20 miles of the premises of Australian Paper Manufacturers Ltd., at Maryvale—pulpwood, (b) from bush sites in the Noojee area to the Warragul Railway Station—pulpwood.

ULLNER, K. A., Goulburn-road, Echuca; 1 commercial goods vehicle (140 cwt.) to operate—(a) within a radius of 95 miles of the post office at Cohuna and/or within a radius of 100 miles of the post office at Merbein (Bendigo Division of the Country Roads Board)—plant the property of a contractor and required for use in connexion with the construction or maintenance of some specific, existing or proposed road, street, footpath, bridge, wharf, pier, weir or channel, (b) within a radius of 20 miles from site of construction or maintenance work performed, pursuant to paragraph (a) above, or from the railway station nearest thereto—metal, stones, screenings, ashes, gravel, sand, earth and any other materials required for such work, (c) within a radius of 20 miles of the post office at Echuca—general goods.

WALKER, A. G. & N. A. MCQUALTER (trading as Walker and McQualter), 29 Carrier-street, Benalla; 1 commercial goods vehicle (15 cwt.) to operate—(a) within a radius of 50 miles from own premises at Benalla—own goods in the course of business as "garage proprietors", (b) within a radius of 150 miles from the post office at Benalla on behalf of International Harvester Co. of Australia Pty. Ltd., agricultural equipment for display and demonstration purposes with the ability to make an urgent incidental delivery with proviso that all goods so carried shall only be those having been initially consigned to Benalla by rail.

WARREN, M. J., Grafton-street, Wittington, Geelong; 1 commercial goods vehicle (146 cwt.) to operate—(a) within a radius of 75 miles of the post office at Geelong (Geelong Division of the Country Roads Board)—plant the property of a contractor and required for use in connexion with the construction or maintenance of some specific, existing or proposed road, street, footpath, bridge, wharf, pier, weir or channel, (b) within a radius of 20 miles from site of construction or maintenance work performed, pursuant to paragraph (a) above, or from the railway station nearest thereto—metal, stones, screenings, ashes, gravel, sand, earth and any other materials required for such work, (c) within a radius of 25 miles of the post office at Geelong—general goods.

WEBB, E. G. & A. L., 16 Peterkin-street, Traralgon; 1 commercial goods vehicle (100 cwt.) to operate throughout the State of Victoria in the course of business as "marine collector"—marine goods as designated in the *Marine Stores and Old Metals Act 1958*, No. 6303, but excluding the carriage of any such goods to wharves, docks or ships for shipment or export purposes.

NOTICE is hereby given that the applications made by the persons named below for renewal of licences to operate the commercial goods vehicles on the route or routes, or in the manner set out opposite their names, will be heard at a time and place to be communicated to the persons concerned:—

Name and Address; Present Franchise; Licence No.; Date of Expiry.

ABBOTT, J. H., 49 Riverview-terrace, Belmont, Geelong; 1 commercial goods vehicle (109 cwt.) to operate—(a) within a radius of 75 miles of the chief post office in the City of Geelong (Geelong Division of the Country Roads Board)—plant the property of a contractor and required for use in connexion with the construction or maintenance of some specific, existing or proposed road, street, footpath, bridge, wharf, pier, weir or channel, (b) within a radius of 20 miles from site of construction or maintenance work performed pursuant to paragraph (a) above, or from the railway station nearest thereto—metal, stones, screenings, ashes, gravel, sand, earth and any other materials required for such work; D.A.3005; 14th April, 1962.

BEAUREPAIRE TYRE SERVICE PTY. LTD., 83-95 Franklin-street, Melbourne; 1 commercial goods vehicle (13 cwt.) to operate from Wangaratta to places within the area bounded by Wodonga, Benalla, Bright, Corryong, Yarrawonga, Beechworth, Wandiligong, Whitfield, Barjarg and Lake Rowan, in the course of licensee's business as "tire retreaders and distributors"—tires and tubes for sale and delivery, used tires for repair and retreading or having been repaired or retreaded, batteries, oil and car accessories; D.A.629/29; 17th April, 1962.

BLACKNEY, C. A., 119 Ryrie-street, Geelong; 1 commercial goods vehicle (20 cwt.) to operate—(a) within a radius of 25 miles from the chief post office in the City of Geelong—licensee's own goods in the course of business as "frozen foods distributor", (b) frozen processed food products and fish from licensee's premises in the City of Geelong to the following places:—(i) the City of Warrnambool, the Town of Portland, the Townships of Casterton and Coleraine, the City of Hamilton and places *en route* via the Princes Highway, (ii) the Cities of Horsham and Warrnambool and places *en route* via the Western and Henty Highways, (iii) the Township of Maryborough and the City of Ballarat and places *en route* via the Midland Highway, (iv) the City of Bendigo and places *en route* via the Townships of Bacchus Marsh and Ballan, (v) the Townships of Anglesea, Lorne and Apollo Bay and places *en route* via the Township of Torquay and the Great Ocean-road; T.D.A.36140/2; 27th April, 1962.

COOK, L. T. (trading as Broadford Junction Garage), High-street, Broadford; 1 commercial goods vehicle (20 cwt.) to operate within a radius of 50 miles from the post office at Broadford for the purpose of repairing or towing disabled or wrecked vehicles—tools, spare parts and materials incidental to trade; D.A.2349/1; 7th February, 1962.

BROWNS HEAVY HAULAGE CO., 921 Howitt-street, Ballarat; 1 commercial goods vehicle (136 cwt.) to operate throughout the State of Victoria in the course of business as house remover—houses for removal, pre-fabricated house sections, buildings and sheds for removal and re-erection from site to site, tools of trade, gear and equipment incidental to trade; D.A.749; 15th March, 1962.

EGAN, W. B., 301 Timor-street, Warrnambool; 1 commercial goods vehicle (113 cwt.) to operate—(a) within a radius of 75 miles of the post office at Peshurst (Warrnambool Division of the Country Roads Board)—plant the property of a contractor and required for use in connexion with the construction or maintenance of some specific, existing or proposed road, street, footpath, bridge, wharf, pier, weir or channel, (b) within a radius of 20 miles from site of construction or maintenance work performed pursuant to paragraph (a) above, or from the railway station nearest thereto—metal, stones, screenings, ashes, gravel, sand, earth, and any other materials required for such work; D.A.31885; 17th February, 1962.

HICKS, J., Princes Highway, Officer; 2 commercial goods vehicles (90 and 100 cwt.) to operate within a radius of 40 miles from the premises of the licence holder situate at Officer, in the course of business as "agricultural drainpipe and brick manufacturer"—agricultural drainpipes, bricks and materials incidental to the manufacture of such goods; D.A.1293/2, D.A.1293/3; 17th April, 1962.

JOHNSON, V. R., 26 Peace-avenue, Warragul; 1 commercial goods vehicle (94 cwt.) to operate—(a) within a radius of 20 miles from the post office at Warragul—general goods, (b) from pits and quarries situated at Cranbourne to consignees at the Townships of Warragul, Morwell and Yallourn—sand, soil and screenings; D.A.12699; 22nd March, 1962.

JULIEN, J. R., 5 Pattison-avenue, Geelong North; 1 commercial goods vehicle (107 cwt.) to operate—(a) within a radius of 75 miles of the post office at Geelong (Geelong Division of the Country Roads Board)—plant the property of a contractor and required for use in connexion with the construction or maintenance of some specific, existing or proposed road, street, footpath, bridge, wharf, pier, weir or channel, (b) within a radius of 20 miles from site of construction or maintenance works performed pursuant to paragraph (a) above, or from the railway station nearest thereto—metal, stones, screenings, ashes, gravel, sand, earth and any other materials required for such work; D.A.2471; 14th April, 1962.

MCCALLUM, A., "Sunny Brae", Digby; 1 commercial goods vehicle (67 cwt.) to operate—(a) within a radius of 20 miles from the post office at Digby—general goods, (b) from and to the depot of the Shell Co. of Australia Ltd., at Portland, to and from the premises of the licence holder at Digby and places situate within a radius of 20 miles thereof—petroleum products in prescribed types of containers and empty containers as agent of the said Shell Co. of Australia Ltd.; D.A.32215; 14th April, 1962.

NOTICE is hereby given that the applications made by the persons named below for renewal of temporary licences for a period of twelve months to operate the commercial goods vehicles on the route or routes, or in the manner set out opposite their names, will be heard at a time and place to be communicated to the parties concerned:—

Name and Address; Present Franchise; Licence No.; Date of Expiry.

BANTICK BROS. PTY. LTD., Marysville; 1 commercial goods vehicle (377 cwt.) to operate for the carriage of—(1) logs from any forest landing in the Niagara and Upper Yarra forestry districts and the North Big River area, (a) to the railway station at Healesville and to any mill or dump which is located within a radius of 20 miles of such landing or of the railway station at Healesville, (b) to any mill or yard situated within a radius of 25 miles of the G.P.O., Melbourne, (2) sawn timber from the Ausbro Sawmill at Marysville and Norm Hill's sawmill at Buxton, Rowe, Webb and Anderson at Thornton, (a) to the railway station at Healesville, (b) to any customer if delivered within a radius of 20 miles of the Healesville railway station, (c) to any merchant or builder if delivered to timber yard or direct on to building site which is located within a radius of 25 miles of the G.P.O., Melbourne; T.T.D.116/7; 25th April, 1962.

BATH, C. J., Nicholson-street, Healesville; 1 commercial goods vehicle (276 cwt.) to operate for the carriage of—(1) logs from any forest landing in the Niagara and Upper Yarra forestry districts and the North Big River area, (a) to the railway station at Healesville and to any mill or dump which is located within a radius of 20 miles of such landing or of the railway station at Healesville, (b) to any mill or timber yard situated within a radius of 25 miles of the G.P.O., Melbourne, (2) sawn timber from the Don Woodvale Timber Co., and Murdock and Murphy sawmills at Healesville, and H. and J. Hancock's sawmill at Molesworth, (a) to the railway station at Healesville, (b) to any customer if delivered within a radius of 20 miles of the railway station at Healesville, (c) to any merchant or builder if delivered to timber yard or direct on to building site which is located within a radius of 25 miles of the G.P.O., Melbourne, and H. and J. Hancock's sawmill at Rosebud and Dropmore; T.T.D.121/1; 9th April, 1962.

BATH, C. J., Nicholson-street, Healesville; 1 commercial goods vehicle (265 cwt.) to operate for the carriage of—(1) logs from any forest landing in the Niagara and Upper Yarra forestry districts and the North Big River area—(a) to the railway station at Healesville, (b) to any mill or dump which is located within a radius of 20 miles of such landing or of the railway station at Healesville, (c) to any mill or yard situated within a radius of 25 miles of the G.P.O., Melbourne, (2) sawn timber from Don, Woodvale Timber Co., and Murdock and Murphy sawmills at Healesville, and H. and J. Hancock's sawmill at Molesworth—(a) to the railway station at Healesville, (b) to any customer

or builder if delivered to timber yard or direct on to building site located within a radius of 25 miles of the G.P.O., Melbourne, and to H. and J. Hancock's timber yards at Rosebud; T.T.D.121/3; 9th April, 1962.

BATH, E. I. J., & C. J., (trading as C. J. Bath), Nicholson-street, Healesville; 1 commercial goods vehicle (183 cwt.) to operate for the carriage of—(1) logs from any forest landing in the Niagara and Upper Yarra forestry districts and the North Big River area to the railway station at Healesville and to any mill or dump which is located within a radius of 20 miles of such landing or of the railway station at Healesville, (2) sawn timber from the Don, Woodvale Timber Co., and Murdock and Murphy sawmills at Healesville—(a) to the railway station at Healesville, (b) to any customer if delivered within a radius of 20 miles of the railway station at Healesville, (c) to any merchant or builder if delivered to timber yard or direct on to building site located within a radius of 25 miles of the G.P.O., Melbourne, and to H. and J. Hancock's timber yards at Rosebud; T.T.D.121/4; 9th April, 1962.

BILLS, N., Box 198, P.O., Bairnsdale; 1 commercial goods vehicle (252 cwt.) to operate for the carriage of—(1) logs from Forest Commission forest landings within a radius of 40 miles of Goongerah to sawmills at Goongerah, (2) from sawmills at Goongerah to the railway station at Orbost—sawn timber, (3) from sawmills at Noorinbee North to the railway station at Orbost—sawn timber; T.T.D.134; 27th April, 1962.

BRETT, J., 24 Pearson-street, Heyfield; 1 commercial goods vehicle (265 cwt.) to operate for the carriage of logs from any forest landing in the Licola area to sawmills at Heyfield; T.T.D.148; 18th April, 1962.

BROND, R., Commercial Hotel, Mansfield; 1 commercial goods vehicle (220 cwt.) to operate for the carriage of logs from forest landings in the Howitt area to Mansfield Timber Products Sawmill, at Mansfield; T.T.D.560; 25th April, 1962.

CARTER, F. R. & S. (trading as R. and S. Carter), Box 185, Heywood; 1 commercial goods vehicle (160 cwt.) to operate for the carriage of—(a) from forest landings within a radius of 50 miles from the post office at Heathmere to licensee's own sawmill at Heathmere, and G. J. Moore and Son's sawmill at Drumburg—logs; (b) from licensee's own sawmill at Heathmere to consignees within a radius of 50 miles from the post office at Heathmere—sawn timber; T.T.D.159; 27th April, 1962.

CLARKE, T., Elvin-street, Mansfield; 1 commercial goods vehicle (272 cwt.) to operate for the carriage of—(1) logs from any forest landing in the Razor Back (Mt. Buller) area to the Mt. Buller Timber Co's sawmill at Mansfield and to Terrett's and Sons' sawmill at Benalla, (2) sawn timber from McCashney and Harper's sawmill at Barjarg to consignees at Benalla and Violet Town; T.T.D.162; 9th April, 1962.

COLE PTY. LTD., H. G. & N. L., 70 Percy-street, Mitcham; 1 commercial goods vehicle (162 cwt.) to operate for the carriage of—(1) logs from any forest landing in the Niagara and Upper Yarra forestry districts and the North Big River area—(a) to the railway station at Warburton and/or Yarra Junction and to any sawmill or dump which is located within a radius of 20 miles of such landings or of the railway station at Warburton and/or Yarra Junction, (b) to any mill or yard situated within a radius of 25 miles of the G.P.O., Melbourne; T.T.D.163; 17th April, 1962.

BATH, E. I. J. & C. J. (trading as Dindi Transport Service), Nicholson-street, Healesville; 1 commercial goods vehicle (264 cwt.) to operate for the carriage of—(1) logs from any forest landing in the Niagara and Upper Yarra forestry districts and the North Big River areas—(a) to the railway station at Healesville and to any mill or dump which is located within a radius of 20 miles of such landing or of the railway station at Healesville, (b) to any mill or timber yard situated within a radius of 25 miles of the G.P.O., Melbourne, (2) sawn timber from Don, Woodvale Timber Co., and Murdock and Murphy's sawmills at Healesville, also from Badger Creek sawmills at Badger Creek—(a) to the railway station at Healesville, (b) to any customer if delivered within a radius of 20 miles of the railway station at Healesville, (c) to any merchant or builder if delivered to timber yard or direct on to building site located within a radius of 25 miles of the G.P.O., Melbourne, and to H. and J. Hancock's timber yards at Rosebud and Dropmore; T.T.D.123; 9th April, 1962.

EGAN, G. F. & D. M., Anderson-street, Heyfield; 1 commercial goods vehicle (267 cwt.) to operate for the carriage of—(a) within a radius of 20 miles of Heyfield—general goods, (b) from landings in the Licola area to sawmills in Heyfield—logs; T.T.D.424; 25th April, 1962.

- FEIGLIN, M., & SONS PTY. LTD., Station-street, Nunawading; 2 commercial goods vehicles (225 and 232 cwt.) to operate for the carriage of—(1) logs from any forest landing in the Niagaroon and Upper Yarra forestry districts and the North Big River area, also from the Mount Margaret and Taggerty Valley areas to M. Feiglin and Sons Pty. Ltd.'s sawmills at Narbethong and Nunawading—(a) to the railway station at Healesville and to any mill or dump which is located within a radius of 20 miles of such landing or of the railway station at Healesville, (b) to any mill or yard situated within a radius of 25 miles of the G.P.O., Melbourne, (c) logs and log baulks from Howqua, Stanley Creek, Mansfield and Jamieson areas to M. Feiglin and Sons Pty. Ltd.'s sawmills at Mansfield, (d) own logging equipment between own sawmills at Mansfield, Narbethong and Nunawading and bush landings in the Buller, Margaret, Taggerty Valley and Jamieson areas, (e) own logging and orchard equipment between own mills, logging sites and own orchards, (2) sawn timber from M. Feiglin and Sons Pty. Ltd.'s sawmill at Narbethong—(a) to the railway station at Healesville, (b) to any customer if delivered within a radius of 20 miles of the railway station at Healesville, (c) to any merchant or builder if delivered to timber yards or direct on to building sites which are located within a radius of 25 miles of the G.P.O., Melbourne, (3) sawn timber from M. Feiglin and Sons Pty. Ltd.'s sawmill at Mansfield to the railway station at Mansfield, (4) from own forest landings in the Millgrove area to own mills at Narbethong and Nunawading—logs and own logging equipment; T.T.D.193/3, 14th April, 1962; T.T.D.193/6, 18th April, 1962.
- GERAGHTY, F., Glenmaggie Post Office, via Heyfield; 1 commercial goods vehicle (263 cwt.) to operate for the carriage of logs from forest landings in the Licola area to sawmills at Heyfield; T.T.D.204; 27th April, 1962.
- GOULD, J. L., PTY. LTD., Falls-road, Marysville; 3 commercial goods vehicles (259, 255 and 260 cwt.) to operate for the carriage of—(1) logs from any forest landing in the Niagaroon and Upper Yarra forestry districts and the North Big River area—(a) to the railway station at Healesville and to any mill or dump which is located within a radius of 20 miles of such landings or of the railway station at Healesville, (2) sawn timber from J. L. Gould Pty. Ltd.'s sawmill at Healesville—(a) to the railway station at Healesville, (b) to any customer if delivered within a radius of 20 miles of the Healesville railway station, (c) to any merchant or builder if delivered to a timber yard or direct on to a building site which is situated within a radius of 25 miles of the G.P.O., Melbourne; T.T.D.213/3, T.T.D.213/4, T.T.D.213/5; 4th April, 1962.
- GRACE, L., Dandenong-road, Clayton; 2 commercial goods vehicles (190 and 271 cwt.) to operate for the carriage of—(1) from sawmills east of Orbost to the railway station at Orbost—sawn timber, (2) from sawmills at Buchan and within a radius of 20 miles of Buchan to the railway stations at Nowa Nowa and Bruthen—sawn timber, (3) sawn timber loaded from L. Grace's yards at Clayton to consignees and building sites within a radius of 25 miles of the G.P.O., Melbourne, (4) in course of business as "sawmiller and timber merchant" to places within a radius of 25 miles of the G.P.O., Melbourne, and to and from the Mornington Peninsula—own goods, (5) from own property at Gembrook to places described in paragraph (4) above—own goods, (6) from places within a radius of 25 miles of the G.P.O., Melbourne, to own property at Gembrook—own goods; T.T.D.214, 14th April, 1962; T.T.D.214/6, 25th April, 1962.
- GRIEVE, R., Edwards-street, Bendigo; 1 commercial goods vehicle (100 cwt.) to operate for the carriage of tools of trade and sleepers from bush sites within a radius of 50 miles of chief post office at Bendigo to railway sidings at Bendigo and Cohuna in the course of business as "sleeper cutter"; T.T.D.426; 25th April, 1962.
- HANDCOCK, C., Barjarg, via Maindample; 1 commercial goods vehicle (340 cwt.) to operate for the carriage of logs from any forest landing in the Mount Buller area to Feiglin and Sons' sawmill at Mansfield and J. A. Terrett's sawmill at Benalla; T.T.D.221; 27th April, 1962.
- HARRIS, A., 2 Ambrose-avenue, Traralgon; 1 commercial goods vehicle (250 cwt.) to operate for the carriage of—(1) mill logs from forest landings in the Boola Boola area to Burwood sawmills at Darnum, Young's sawmill at Morwell, McPherson's and A.P.M. sawmills at Traralgon, (2) pulpwood logs from Boola Boola area to A.P.M. sawmill at Maryvale, (3) logs from A.P.M. forest landings at Boola Boola to Stoll Bros. sawmills at Rokeby, (4) logs from forest landings at Middle Creek to Trafalgar Timber Co. at Trafalgar, (5) logs from forest landings at Traralgon South to Gippsland sawmill at Pakenham, (6) within a radius of 20 miles of Traralgon—sawn timber; T.T.D.224; 18th April, 1962.
- HERON, J., Clark-street, Heyfield; 1 commercial goods vehicle (250 cwt.) to operate for the carriage of mill logs from forest landings in the Licola area to sawmills at Heyfield; T.T.D.232/1; 27th April, 1962.
- HERROD, S., Brown Hill Post Office, Ballarat; 1 commercial goods vehicle (120 cwt.) to operate for the carriage of sawn timber from own sawmill at Ballarat to consignees within a radius of 25 miles of Ballarat and to soldier settlement blocks at Streatham; T.T.D.234; 18th April, 1962.
- LYNCH, E. P. & H. (trading as Harold Lynch), Woods Point-road, Warburton; 1 commercial goods vehicle (225 cwt.) to operate for the carriage of logs from any forest landings in the Mount Donna Buang and Kinglake areas to Norman Putt Pty. Ltd. sawmill at Healesville; T.T.D.268; 27th April, 1962.
- MARSH, E., 29 Golden-avenue, Chelsea; 1 commercial goods vehicle (215 cwt.) to operate for the carriage of sawn timber from C. T. Truscott's sawmills at Pakenham and Gembrook to timber yards or direct on to building sites situated within a radius of 25 miles of the G.P.O., Melbourne; T.T.D.272; 15th April, 1962.
- McKEE, R., Telford-street, Yarrowonga; 1 commercial goods vehicle (357 cwt.) to operate for the carriage of logs from any forest landings in the Mount Buller area to Feiglin's sawmill at Mansfield; T.T.D.295; 27th April, 1962.
- PEARSE, F., Forrest; 1 commercial goods vehicle (200 cwt.) to operate for the carriage of—(a) from forest landings in the Otway area to sawmills at Forrest—logs, (b) from sawmills at Forrest to consignees at Geelong—sawn timber; T.T.D.312/1; 27th April, 1962.
- POMEROY, J. & K., PTY. LTD., Thomas-road, Healesville; 1 commercial goods vehicle (257 cwt.) to operate for the carriage of sawn timber from own sawmill at Healesville to consignees and building sites within a radius of 25 miles of the G.P.O., Melbourne; T.T.D.317/1; 27th April, 1962.
- PYKE, N., care of Post Office, Warragul; 1 commercial goods vehicle (250 cwt. approximately) to operate for the carriage of logs from private properties in the Willow Grove area to the South Eastern Timber Co.'s yards at Dandenong; T.T.D.322; 27th April, 1962.
- RICKARD TIMBER CO. PTY. LTD., 15 Brownbill-street, Geelong East; 1 commercial goods vehicle (140 cwt.) to operate for the carriage of—(a) within a radius of 25 miles from the chief post office in the City of Geelong—general goods, (b) from the sawmills of Babbington Bros., Hampshire Bros. and Hayden Bros., situated respectively in the townships of Benwerrin, Deans Marsh and Barwon Downs to Geelong—sawn timber; T.T.D.332; 27th April, 1962.
- RUTHERGLEN TIMBER CO. PTY. LTD., Booth-street, Rutherglen; 1 commercial goods vehicle (94 cwt.) to operate for the carriage of firewood, mill-ends and sawn timber within a radius of 25 miles of the post office at Rutherglen in the course of business as "sawmiller"; T.T.D.428; 25th April, 1962.
- SHARPE, L., Gladstone-street, Orbost; 1 commercial goods vehicle (265 cwt.) to operate for the carriage of—(a) from forest landings within a radius of 40 miles of Club Terrace to sawmills at Club Terrace and Orbost—logs, (b) from sawmill at Club Terrace to railhead at Orbost—sawn timber; T.T.D.421; 25th April, 1962.
- SPRAGUE, C., 6 McDonald-street, Colac; 1 commercial goods vehicle (270 cwt.) to operate for the carriage of—(1) logs from forest landings in the Wyelangta area to Keith King Pty. Ltd. sawmill at Colac-road, Barongarook, (2) sawn timber from Keith King Pty. Ltd. sawmill at Colac-road, Barongarook, to the railway station at Colac and consignees at Colac, (3) logs from forest landings in the Beech Forest area and Lower Gellibrand area to Keith King Pty. Ltd. sawmill at Colac-road, Barongarook; T.T.D.347; 23rd April, 1962.
- STEWART, W., View-street, Mansfield; 1 commercial goods vehicle (234 cwt.) to operate for the carriage of—(1) logs from any forest landing in the Mount Buller area to sawmills at Mansfield and Benalla, (2) logs from any forest landing in the Tolmie-Blue Range area to sawmills at Mansfield; T.T.D.359; 27th April, 1962.
- STEWART, B., Chenery-street, Mansfield; 1 commercial goods vehicle (265 cwt.) to operate for the carriage of logs from Mansfield Timber Products forest landings in the Howitt area to Mansfield Timber Products sawmills at Mansfield; T.T.D.422; 23rd April, 1962.

TAYLOR, H., Barramunga; 1 commercial goods vehicle (272 cwt.) to operate for the carriage of sawn timber from Casper Towers sawmills at Yauger to the railway station at Birregurra and to consignees at Colac and Geelong; T.T.D.559; 25th April, 1962.

TOOLANGI TIMBER COMPANY, Haig-street, Healesville; 1 commercial goods vehicle (185 cwt.) to operate for the carriage of—(1) logs from any forest landing in the Niagaroon and Upper Yarra forestry districts and the North Big River area—(a) to the railway station at Healesville and to any mill or dump which is located within a radius of 20 miles of such landing or of the railway station at Healesville, (b) to any mill or timber yard situated within a radius of 25 miles of the G.P.O., Melbourne, (2) sawn timber from the Toolangi Timber Co.'s sawmill at Toolangi—(a) to the railway station at Healesville, (b) to any customer if delivered within a radius of 20 miles of the railway station at Healesville, (c) to any merchant or builder if delivered to a timber yard or direct on to building site which is located within a radius of 25 miles of the G.P.O., Melbourne; T.T.D.370/1; 9th April, 1962.

TURNER, R., Icy Creek, via Noojee; 1 commercial goods vehicle (254 cwt.) to operate for the carriage of—(1) logs from the Noojee Logging Co.'s forest landings at Tanjil Bren to the Noojee Logging Co.'s sawmills at Noojee, (2) logs from the Noojee Logging Co.'s forest landings in the Upper Thompson area to the Noojee Logging Co.'s sawmill at Noojee, (3) logs from Hill End to Drouin, Noble Park and Longwarry; T.T.D.375/2; 15th April, 1962.

VENNELL, J., Cavanagh-street, Milgrove; 1 commercial goods vehicle (200 cwt.) to operate for the carriage of—(1) sawn timber from Tuckman's sawmill at Warburton—(a) to the railway stations at Warburton and/or Yarra Junction, (b) to any customer if delivered within a radius of 20 miles of the railway stations at Warburton and/or Yarra Junction, (c) to any merchant or builder if delivered to a timber yard or direct on to a building site which is located within a radius of 25 miles of the G.P.O., Melbourne; T.T.D.382; 27th April, 1962.

WOLFE, S., Main-road, Wesburn; 1 commercial goods vehicle (21 cwt.) to operate for the carriage of—(1) logs from A. Spencer's private bush, Upper Yarra dam area—(a) to the railway stations at Warburton and/or Yarra Junction and to any mill or dump which is located within a radius of 20 miles of such landing or of the railway stations at Warburton and/or Yarra Junction, (b) to any mill or timber yard situated within a radius of 25 miles of the G.P.O., Melbourne, (2) sawn timber from A. Spencer's sawmill at Wesburn to the railway stations at Warburton and/or Yarra Junction—(a) to any customer if delivered within a radius of 20 miles of the railway stations at Warburton and/or Yarra Junction, (b) to any merchant or builder if delivered to timber yard or direct on to building site which is located within a radius of 25 miles of the G.P.O., Melbourne; T.T.D.401; 18th April, 1962.

NOTICE is hereby given that the applications made by the persons named below for licences to operate commercial passenger vehicles on the route or routes, or in the manner set out opposite their names, will be heard at a time and place to be communicated to the parties:—

Name and Address; Nature of Application.

PORTSEA PASSENGER SERVICE LTD., 24 Young-street, Frankston; application to vary C.O. licences to include the ability to detour one bus on the 7.10 a.m. trip Portsea-Frankston and one bus on the 4.20 p.m. trip Frankston-Portsea around the Tower-road loop, Mount Eliza, on schooldays only for the carriage of school children and school personnel only within the terms of respective franchises only.

KINGSTON, F. C., & SON, 19 Wimmera-street, Stawell; 1 commercial passenger vehicle with seating capacity for five persons to operate under the same terms and conditions as existing taxi cabs licensed at Stawell subject to cancellation of licence No. C.H.157.

WILLIAMSON, G. R., 56 Patrick-street, Stawell; 1 commercial passenger vehicle with seating capacity for five persons to operate under the same terms and conditions as existing taxi cabs licensed at Stawell subject to cancellation of licence No. C.H.175.

KENNEDY, J. R., Estate of the late, 572 Murray-road, Preston; application for variation of route 121A (West Coburg-West Preston) to extend service from the corner of Windsor-road and Landells-road, via Landells-road, Martin-street, Lillian-street, Kent-road and Landells-road to a stop on the east side of

Landells-road approximately 60 feet south of Kent-road, returning to normal route via Landells-road. No change in sections or fares.

VAUGHAN, W. J., Lismore; application for renewal of licence No. C.T.316, expiring 4th April, 1962, authorizing operations as a country taxi from Lismore.

WEDGE, D. E., 94 Victoria-street, Cobden; application for renewal of licence No. T.P.9, expiring 27th April, 1962, authorizing operations under the same terms and conditions.

IMPERIAL CHEMICAL INDUSTRIES OF AUSTRALIA & NEW ZEALAND LTD., 1 Nicholson-street, Melbourne; application for renewal of licence No. T.P.28, expiring 28th May, 1962, authorizing operations under the same terms and conditions.

ROYAL INSTITUTE FOR THE BLIND, 557 St. Kilda-road, Prahran; application for renewal of licence No. T.P.45, expiring 25th May, 1962, authorizing operations under the same terms and conditions.

UNGER, A. & R. (trading as Children's Paradise), 111 Mont Albert-road, Canterbury; application for renewal of licence No. T.P.94, expiring 30th May, 1962, authorizing operations under the same terms and conditions.

Notice of any objection should be forwarded to reach the Secretary to the Board not later than Wednesday, 14th February, 1962.

B. P. KAY,
Secretary.

Exhibition Buildings, Rathdown-street, Carlton, N.3, Wednesday, 31st January, 1962.

SHIRE OF BAIRNSDALE.

DEVIATION OF A PUBLIC HIGHWAY IN THE PARISH OF NARRANG.

IN pursuance of the powers conferred by sections 521 and 525 of the *Local Government Act 1946*, the Council of the Shire of Bairnsdale doth hereby order that the land hereinafter described shall be a Public Highway from and after the date of the publication of this order in the *Government Gazette*, namely:—

All that piece of land being part of Crown allotment 37A, Parish of Narrang, County of Tanjil, commencing at a point on the northern boundary of Crown allotment 37A, being 1,131 links from the north-eastern corner of Crown allotment 37A; thence south 20 degrees 32 minutes east 2,519.4 links to the eastern boundary of Crown allotment 37A; thence south 6 degrees 1 minute west 223.7 links along the eastern boundary of the said allotment 37A; thence north 20 degrees 32 minutes west 2,758.5 links to the northern boundary of Crown allotment 37A; thence south 89 degrees 14 minutes east 107.3 links along the northern boundary of said allotment 37A to the point of commencement.

And the said Council doth hereby declare that the land above described shall, from the date of the said publication in the *Government Gazette*, be a public highway, in lieu of the land hereinafter described (that is to say):—

Commencing at the north-eastern corner of Crown allotment 37A, Parish of Narrang, County of Tanjil; thence north 89 degrees 14 minutes west 1,131 links along the northern boundary of the said allotment 37A; thence north 47 degrees 6 minutes east 289.7 links to the south-west corner of Crown allotment 38C; thence south 89 degrees 14 minutes east 1,141 links by the southern boundary of the said Crown allotment 38C; thence south 6 degrees 1 minute west 2,976.6 links along the western boundary of Crown allotment 7 of C; thence north 20 degrees 32 minutes west 447.4 links to the eastern boundary of Crown allotment 37A; thence north 6 degrees 1 minute east 2,357.2 links along the said boundary to the point of commencement.

Dated the 8th day of November, 1960.

The common seal of the President, Councillors and Ratepayers of the Shire of Bairnsdale was hereunto affixed in the presence of—

BRYAN McMAHON, Councillor.

(SEAL) ARTHUR J. FREEMAN, Councillor.

E. LLOYD BRINSLEY, Secretary.

Approved by the Governor in Council,
23rd January, 1962,

N. G. WISHART,
Acting Clerk of the Executive Council.

CONTRACTS ACCEPTED.—(Series 1961-62.)

PUBLIC WORKS.

2163. Ballarat, High School, new class-room wing in L.T.C., £29,596.—A. V. Jennings Construction Co. Pty. Ltd.
2164. Banyule, High School, first and second sections in concrete veneer timber-framed construction, £85,800.—W. M. Hosie.
2165. Caulfield, High School, electrical installation, £11,563 10s.—R. McKernan and Son Pty. Ltd.
2166. Clayton, Boys' Technical School, erection first section, £58,823.—P. M. Versteegen and Sons Pty. Ltd.
2167. Clayton West, State School No. 4840, new primary school, £31,966.—J. P. Wolbers.
2168. Maryborough, Technical College, new workshop block, £74,929.—A. V. Jennings Construction Co. Pty. Ltd.
2169. Sea Lake, Higher Elementary School, supply, delivery, installation and testing of the mechanical services, £10,764.—Frederick W. Nielsen Pty. Ltd.
2170. Albert Park, State School No. 1181, external and internal repairs and painting, £1,292.—N. Peshut.
2171. Ballan, State School No. 1435, sewerage installation, £785.—A. C. Dawes.
2172. Brighton, High School, Dendy-street, reticulation, drainage, top dressing, sowing of sports oval, £2,980.—F. M. Finn.
2173. Broadford, State School No. 1125, general repairs and painting to Head Teacher's residence, £526 16s.—William E. Peters.
2174. Brunswick, Police Transport Depot, Dawson-street, construction of concrete paving, associated drainage and a vehicular crossing, £2,553 16s.—W. N. Kirkpatrick.
2175. Caulfield, Technical School, electrical installation in new Junior Technical School, £5,200.—R. McKernan and Son Pty. Ltd.
2176. Cheltenham, Heatherton Sanatorium, Kingston-road, supply, delivery, installation and testing of equipment in the laundry, £1,704 10s.—Hardie Trading Limited.
2177. Clayton West, State School No. 4840, electrical installation, new school of eight L.T.C. class-rooms, £1,225.—N. C. Hamilton.
2178. Cockatoo, State School No. 3535, septic tank installation and re-siting of girls' closet and woodshed, £1,033 8s.—R. Shanks Pty. Ltd.
2179. Dandenong, High School, renewal of spouting, £300.—West and Todd.
2180. Melbourne, Children's Court Clinic, Batman-avenue, maintenance cleaning, 1st January, 1962, to 31st December, 1962, £858.—A. J. Lane and Son.
2181. Daylesford, Technical School, erection of pipe rail chain mesh fence, £649.—R. W. Lee.
2182. Edithvale, State School No. 3790, replacement of roofing to main building and provision of new shelter pavilion, £3,180.—S. W. Biggs.
2183. Fern Tree Gully, State School No. 1307, residence, septic tank installation, &c., £3,550.—G. Flanagan.
2184. Fitzroy, Correspondence School, air-cooling system to Machine-room, £432.—Climatemaster Engineering Pty. Ltd.
2185. Glenroy West, State School No. 4809, electrical installation, new block of four (4) L.T.C. class-rooms, £580.—J. Newall Pty. Ltd.
2186. Kangaroo Flat, Technical School, supply and installation of L.P. gas, £382 8s. 3d.—Thermal Traders (Vic.) Pty. Ltd.
2187. Kew, Mental Hospital, supply and installation of new hot well to main boiler-house and alteration to condensate reticulation in laundry, £3,434.—Belsair Pty. Ltd.
2188. Melbourne, Police Department, City Watch House, roofing over Male exercise yards, £422 5s.—J. C. Doyle.
2189. Melbourne, Public Works Department, Head Office, supplying and fixing suspended metal acoustic ceiling, Office of Secretariat, £464.—Picton Hopkins and Son Pty. Ltd.
2190. Melbourne, Royal Melbourne Institute of Technology, Franklin-Bowen streets, electrical installation, Industrial Electronics Laboratories, £542 10s.—D. D. Elliott.
2191. Melbourne, Social Welfare Department, Parole Board, 538 Swanston-street, maintenance cleaning, 1st January, 1962, to 31st December, 1962, £494.—L. E. Attwood (trading as Linglow Cleaning Service).
2192. Melbourne, State Offices, 179 Queen-street, supply, delivery and installation of air conditioning unit in Caretaker's Flat, £251 10s.—Kelvinator Australia Limited.
2193. Millbrook, State School No. 1972, erection out-office, woodshed block, install septic closets, £940 10s.—A. C. Dawes.
2194. Mont Park, Mental Hospital, stainless steel benching for meal service unit, F.1, £462.—L. J. Morgan Pty. Ltd.
2195. Mooroolbark, State School No. 4417, new electrical reticulation and switchboards, £515.—W. A. D. Electrics Pty. Ltd.
2196. Mt. Waverley, State School No. 3432, external repairs and painting, £438 16s.—Chas. Jacobsen.
2197. Numurkah, High School, supply and installation of extension to heating system, £547.—Belsair Pty. Ltd.
2198. North Melbourne, State School No. 1402, external renovations to No. 2 detached class-rooms, £329 15s.—V. Laizans and Son.
2199. Oakleigh, Technical School, electrical installation extensions to trades wing, £291 7s. 9d.—Amberley and Co.
2200. Oakleigh, High School, heating system to additional class-rooms (Type M-2-L), £573.—W. S. Atherton and Co.
2201. Officer, State School No. 2742, electrical installation of light, power, &c., in new L.T.C. class-rooms, £284.—N. C. Hamilton.
2202. Parkton, State School No. 4843, Plenum heating to four additional class-rooms, £1,869.—Frederick W. Nielsen Pty. Ltd.
2203. Rosebud, State School No. 2627, internal renovations, £477.—A. Dugina.
2204. Strathmore, High School, electrical installation in Manual Arts extension, £238.—J. Newall Pty. Ltd.
2205. Sunbury, Mental Hospital, erection of new standard toilet and shelter building, £2,626.—L. W. Friezer.
2206. Toolangi, Agriculture Department, Potato Research Station, erection of new Technical Centre, £8,885.—A. V. Jennings Construction Co. Pty. Ltd.
2207. Toolangi, Agriculture Department, Potato Research Station, electrical installation, £845.—M. Harrison.
2208. Wesburn, State School No. 3466, installation of septic tank, fire service and water supply, £2,354 4s.—L. W. Booth.
2209. West Melbourne, Agriculture Department, Government Cool Stores, supply and installation corrugated asbestos roofing to new store-room, Section IV., £449.—Dolan and Whitehead.
2210. Yallourn, State School No. 4085, provision of washing and drinking facilities, £1,166 17s.—J. Eenjes and Son.
2211. Aspendale, State School No. 4193, provision of septic tank system, £1,796.—Neerim Plumbers Pty. Ltd.
2212. Alexandra, High School, electrical installation for two additional L.T.C. class-room extension, £631.—M. Harrison.
2213. Caulfield, High School, erection of steel and reinforced concrete school, £368,737.—John R. & E. Seccull Pty. Ltd.
2214. Sea Lake, Higher Elementary School, erection of new school, £69,700.—E. Mills and Sons.
2215. Sale, High School, Domestic Arts Wing, concrete veneer, £31,928.—K. N. Warne Construction Co.
2216. Ararat, Mental Hospital, electrical installation for new Occupational Therapy Building (third amended specification), £454.—R. Lonsdale.
2217. Ararat, Mental Hospital, steam-heated calorifiers to replace existing hot-water boilers in Wards M.8 and M.10, £3,236.—Fargher and Roff.
2218. Ardeer, State School No. 4848, extension of Plenum heating to four additional class-rooms, £290 8s.—Lonsdale Sheet Metal and Steel Co. Pty. Ltd.
2219. Ballarat, Mental Hospital, installation of steam unit heaters in the new therapy block, £1,717.—George Stone and Sons.
2220. Ballarat "Norwood" Hospital, Plenum heating to new Occupational Therapy Building, £1,480.—D. M. Beaumont.
2221. Belmont, High School, electrical installation in Manual Arts Extension, £325.—J. K. Carabines.
2222. Belmont, High School, heating system to additional class-rooms (type M-2-R), £575 10s.—J. H. Gabriel.
2223. Bonnie Doon, State School No. 2098, erection of new 16 ft. x 10 ft. shelter pavilion, external painting to school and residence toilet, £470.—D. T. Saxon.
2224. Boolite, State School No. 2170, renovations and repairs, £628 16s.—Geo. Lange and Sons Pty. Ltd.
2225. Boort, Higher Elementary School, renewal of front and back verandah floors, replacement of G.C.I. roof sections, £293 2s.—A. N. Pope.
2226. Carrum Downs, State School No. 3613, new out-offices and septic tank installation, £1,637 15s.—G. J. Hermans.
2227. Cashmore, State School No. 3838, internal and external painting and repairs to school and residence, £480.—E. J. Barby.
2228. Clayton South, State School No. 4384, re-siting, repairs to existing out-offices, connexion to sewer, fire and water service installation, £3,309.—Neerim Plumbers Pty. Ltd.
2229. Corryong, Police Station and Residence, connexion to town sewerage, £299 6s.—Stone Bros. Pty. Ltd.
2230. Corryong, Consolidated School, new out-office block, connexion to town sewerage, £3,644.—Stone Bros. Pty. Ltd.
2231. Derrinallum, Higher Elementary School, provision of septic tank system at residence, £262 10s.—Peter McBride and Co.

2232. Donald, Residence, Department of Lands and Survey, exterior repairs and painting, £297.—R. J. Coghlan.
 2233. Drouin, State School No. 1924, and Residence, installation of septic tank, £1,734 5s. 3d.—W. H. MacGibbon and Son.

2234. Drysdale, State School No. 1645, supply and lay effluent drains, £389 19s. 6d.—Nott and Drew Pty. Ltd.

2235. Foster, High School, electrical installation in new science room, £350.—L. J. and V. G. Sullivan (trading as Sullivan's Electrical).

2236. Donald, High School, supply and installation of liquid petroleum gas, £348 2s. 8d.—Thermal Traders (Vic.) Pty. Ltd.

2237. Gowrie Park, State School No. 4806, electrical installation, £1,330.—W. J. Foster.

2238. Gowrie Park, State School No. 4806, Plenum heating to new eight-class-room school, £2,100.—Gray and Wood Pty. Ltd.

2239. Guthridge, State School No. 4853, extension of Plenum heating to two class-rooms and Plenum heating system to two class-rooms, £1,885.—Thermic Heating and Ventilation.

2240. Hamilton, High School, electrical installation in L.T.C. extensions and alterations, £2,797 4s.—Moon Electrics.

2241. Hawksburn, State School No. 1467, external and internal repairs and painting, £2,258.—Donovan and Brown.

2242. Kilmore, Court House, electrical installation, electric heating and circulating fans, £627 8s.—K. B. Harris.

2243. Kilsyth, Residence, State School No. 3645, internal and external repairs and painting, £320.—D. W. Wilson.

2244. Lower Plenty, State School No. 1295, septic tank installation, £1,107.—C. McCarthy.

2245. Melbourne, Dental Clinic, 448 St. Kilda-road, electrical installation, re-wiring and additions, £2,247 4s.—Westcott Electric Pty. Ltd.

2246. Mortlake, Lands and Survey Residence, erection of paling fencing (party-fencing), £312 15s.—E. J. Hawkins.

2247. Orbest, State School No. 2744, supply and installation of effluent pump, £346.—W. E. Tuck.

2248. Parkville, University High School, re-wiring and improvements to lighting, £6,482.—Laurel Electric Pty. Ltd.

2249. Pine Lodge, State School No. 2099 and Residence, re-blocking, repairs and painting to existing school building, erection of 16 ft. x 10 ft. shelter pavilion and internal painting of residence, £1,524 10s.—Pinder Bros.

2250. Royal Park, Mental Hospital, supply and fixing 54 satin finish aluminium flyscreens, £299.—Crittall Manufacturing Co. (Aust.) Pty. Ltd.

2251. Rushworth, Court House, provisions of septic tank system, repair and maintenance work to court house and out-offices, £976 10s.—Pinder Bros.

2252. Rutherglen, Agriculture Department Research Station, extension to barn, £2,359.—Steen Building Service.

2253. St. Albans East, State School No. 4741, install septic tanks, stormwater drains and fire service, partition walls for staff toilets, £7,780.—American Automatic Sprinkler Corp. (Aust.) Pty. Ltd.

2254. Springvale, High School, heating system to additional class-rooms (type M-2-R), £668 2s. 7d.—Mideco Pty. Ltd.

2255. Sunbury, Mental Hospital, new fire doors, &c., Wards M.2 and F.2, £1,254.—L. W. Friezer.

2256. Sunbury, Mental Hospital, new electrical reticulation (stage 4), including street lighting, £5,297.—H. W. Templeton.

2257. Trentham, Police Station, internal and external repairs and painting, £775.—J. E. Acott and G. A. McFarlane.

2258. Warragul North, State School No. 4695, septic tank installation and additional out-offices, &c., £1,022.—W. G. Campbell.

2259. Warrnambool, Mental Hospital, electrical installation in new Occupational Therapy Centre, £390.—Ronald McKorkell.

2260. Werribee, High School, electrical installation, Arts and Music Wing (part stage 3), £977 5s. 6d.—Gellibrand Electric Co.

2261. Jordanville South, State School No. 4678, installation of additional drinking and washing facilities, £440.—G. T. Evans.

2262. Benalla, Technical School, first section of timber concrete veneer school building, £59,562.—Southwell and Anderson.

2263. Ballarat, School of Mines, supply of hylol plates, £460.—H. R. Dobbin.

2264. North Melbourne, Government Printing Office, supplying and laying mastipave, £2,400.—A. Easton.

2265. Brunswick, Police Mobile Traffic Branch, supply of kitchen equipment, £650.—E.G.A. (S. Cunningham) Pty. Ltd.

2266. Burnley, Plant Research Laboratory, supply of refrigerators, £331 16s. 6d.—Electrolux Pty. Ltd.

2267. Burnley, Agrostology and Plant Breeding, supplying and laying vinyl tiles, £384 2s.—Flor Lyfe Pty. Ltd.

2268. Armadale, Teachers' College Hostel, supply of curtains and bedspreads, £1,630.—Hoad Manufacturing Pty. Ltd.

2269. Armadale, Teachers' College Hostel, supply of blankets, £1,199.—Greig Bros Pty. Ltd.

2270. Armadale, Teachers' College Hostel, supply of manchester and quilts, £331 13s.—Lincot Linen Co. Pty. Ltd.

2271. Armadale, Teachers' College Hostel, supply of furniture, £14,294 6s. 6d.—Kennett Bros. and Rayner Pty. Ltd.

2272. Warrnambool, Mental Hospital, supply of hot-press units, £606.—L. J. Morgan Pty. Ltd.

2273. Geelong, Technical school, supply of thicknesser, £730.—McPherson's Ltd.

2274. Stawell, Special School, supply of rubber mattresses, £329 15s.—Marsden Campbell Pty. Ltd.

2275. Brunswick, Police Mobile Traffic Branch, supply of kitchen equipment, £472.—L. J. Morgan Pty. Ltd.

2276. Ballarat, Mental Hospital, supply of incinerators, £415 12s. 6d.—Noyes Bros. Pty. Ltd.

2277. Bairnsdale, Technical School, supply of workshop equipment, £526.—Goodall and Co. Pty. Ltd.

2278. Armadale, Teachers' College Hostel, supply of inner spring mattresses, £752.—Yarra Bedding Co. Pty. Ltd.

2279. Brunswick, Police Mobile Traffic Branch, supply of refrigerator, £269.—R. R. Wickers Pty. Ltd.

2280. Aspendale, Technical School, supply of metal, screenings and toppings, £2,358 18s. 4d.—Associated Quarries Pty. Ltd.

2281. Mont Park, Mental Hospital, supply of kitchen equipment, £333 16s.—E.G.A. (S. Cunningham) Pty. Ltd.

2282. Mont Park, Mental Hospital, supply and lay vinyl tiles, £1,900 10s.—Ceramica Venezia (C. L. Griggs).

2283. Bairnsdale, High School, supply of refrigerator, £254.—Warburton Franki Industries Pty. Ltd.

2284. Coburg, Pentridge Gaol, supply of hot press, £295.—L. J. Morgan Pty. Ltd.

2285. Carlton North, State School No. 1252, supply of pre-mix grit, £326.—Associated Quarries Pty. Ltd.

2286. Brunswick.—Police Mobile Traffic Branch, supply of kitchen equipment, £656.—Galliers and Klaerr Pty. Ltd.

2287. Colac, Technical School, supply and delivery of crushed rock, £990.—P. T. Grist.

2288. Carlton, Secondary Teachers' College, supply of school furniture, £2,396 11s.—Reid Engineering Pty. Ltd.

2289. Bayswater, High School, lay, seal and polish linoleum, £260.—E. W. Lockhart.

2290. Mont Park, Mental Hospital, supply of washing machines, £302 12s. 10d.—Simpson Distributors Ltd.

2291. Kew, Mental Hospital, supply of mattress covers, £1,093 15s.—Seafoam Pty. Ltd.

2292. Larundel, Mental Hospital, supply of photographic equipment, £1,390.—Watson Victor Ltd.

2293. Mont Park, Mental Hospital, supply of carpet, £516 2s. 6d.—W. P. Murison.

2294. Williamstown, Girls' Secondary School, supply of kitchen equipment, £820 16s. 11d.—Colonial Gas Holdings Ltd.

2295. Williamstown.—Girls' Secondary School, supply of electric cookers, £252 6s.—British General Electric Co. Pty. Ltd.

2296. Ballarat, Mental Hospital, supply of tables, £395.—D. F. Cowan Sales Ltd.

2297. Kew, Mental Hospital, supply of kitchen equipment, £340 11s. 6d.—R. R. Wickers Pty. Ltd.

2298. Kew, Mental Hospital, supply of hot-press units, £524.—L. J. Morgan Pty. Ltd.

2299. Kew, Mental Hospital, supply of kitchen equipment, £399 15s.—E.G.A. (S. Cunningham) Pty. Ltd.

2300. Frankston, Teachers' College Hostel, supply of curtains and bedspreads, £1,920.—Hoad Manufacturing Pty. Ltd.

2301. Frankston, Teachers' College Hostel, supply of blankets and rugs, £1,633 6s. 7d.—Greig Bros. Pty. Ltd.

2302. Frankston, Teachers' College Hostel, supply of manchester and quilts, £545 13s.—Lincot Linens Co. Pty. Ltd.

2303. Frankston, Teachers' College Hostel, supply of mattresses, £675.—Classic Bedding Co. Pty. Ltd.

2304. Frankston, Teachers' College Hostel, supply and fix bookshelves, £569 5s.—Traralgon Joinery and Trading Co.

2305. Frankston, Teachers' College Hostel, supply of furniture, £7,418.—Bera Cabinet Works.

2306. Kew, Mental Hospital, supply of mattresses and covers, £261 5s.—Seafoam Pty. Ltd.

2307. Hawthorn, Swinburne Junior Technical School, supply of hand-planeing machine, £320 15s. 6d.—Charles Wolfenden and Co.

2308. Fawcner, Technical School, supply of furniture, £1,482 9s.—Kennett Bros. and Rayner Pty. Ltd.
2309. North Sunshine, Technical School, supply of furniture, £1,083 9s. 6d.—Kennett Bros. and Rayner Pty. Ltd.
2310. Bendigo, White Hills Technical School, supply of woodworking machinery, £766 10s.—Chas. Wolfenden and Co.
2311. Bendigo, White Hills Technical School, supply of workshop equipment, £476.—Frank Vial and Sons Pty. Ltd.
2312. Bendigo, White Hills Technical School, supply of workshop equipment, £274.—Goodall and Co. Pty. Ltd.
2313. Bendigo, White Hills Technical School, supply of workshop equipment, £533 3s. 6d.—McPherson's Ltd.
2314. Bendigo, White Hills Technical School, supply of workshop equipment, £641 12s. 5d.—Demco Machinery Co. Pty. Ltd.
2315. Mont Park, Mental Hospital, supply of furniture, £260.—J. R. Dunstan.
2316. Hawthorn, Swinburne Technical School, supply of refrigerator, £760.—Ahearn, Main and Stott Pty. Ltd.
2317. Corio, Technical School, supply of refrigerator, £269 5s.—Frigrite Limited.
2318. Armadale, Secondary Teachers' College Hostel, supply of kitchen equipment, £1,587 10s.—Ahearn, Main and Stott Pty. Ltd.
2319. Armadale, Secondary Teachers' College Hostel, supply of kitchen equipment, £934.—Brice Scale and Slicer Co. Pty. Ltd.
2320. Armadale, Secondary Teachers' College Hostel, supply of kitchen equipment, £947 15s.—Toll Stack Pty. Ltd.
2321. Armadale, Secondary Teachers' College Hostel, supply of kitchen equipment, £634 17s. 6d.—E.G.A. (S. Cunningham) Pty. Ltd.
2322. Frankston, Teachers' College Hostel, supply and lay rubber and linoleum tiles, £2,646.—Flor Lyfe Pty. Ltd.
2323. Kew, Mental Hospital, supply of hot press, £272.—E.G.A. (S. Cunningham) Pty. Ltd.
2324. Geelong, Teachers' College, supply of seating, £1,572.—Aristoc Industries Pty. Ltd.
2325. Glen Waverley, High School, lay, seal and polish linoleum, £308 2s.—J. Ellis.
2326. Sunbury, High School, lay, seal and polish linoleum, £263 5s.—J. Ellis.
2327. Essendon, Technical School, supply of seating, £2,632.—Tierstack Seating Pty. Ltd.
2328. Melbourne, Public Library, supply of wakerie stone, £379 0s. 10d.—Standard Quarries Pty. Ltd.
2329. Dookie, Agricultural College, supply of fencing wire, £371 11s. 3d.—Rylands Bros. (Aust.) Pty. Ltd.
2330. Beaufort, High School, supply of refrigerator, £254.—Warburton Franki Industries (Melb.) Pty. Ltd.
2331. Melbourne, Law Courts, supply and lay carpet, £516 19s.—W. P. Murison.
2332. Blackburn, Technical School, supply of workshop equipment, £463.—A. and S. Wolfenden.
2333. Ballarat North, Technical School, supply of workshop equipment, £589 4s.—McPherson's Ltd.
2334. Ararat, Mental Hospital, supply of flooring tiles, £472 10s.—Australian Tesselated Tile Co. Pty. Ltd.
2335. Warrnambool, Mental Hospital, supply of refrigerators, £310.—A.X. Refrigeration Installation and M'Tee Pty. Ltd.
2336. Mont Park, Mental Hospital, supply of seating, £260.—J. R. Dunstan.
2337. Sunbury, Mental Hospital, supply of hardwood, £279 0s. 11d.—Les. Grace.
2338. Sunbury, Mental Hospital, supply of timber, £949 0s. 3d.—Cemore Agencies Pty. Ltd.
2339. Sunbury, Mental Hospital, supply of timber, £354 2s. 9d.—Millars Timber and Trading Co. Ltd.
2340. Kew, Mental Hospital, supply of tiles, £1,177 2s. 8d.—Redondo Tile Co. (Aust.).
2341. Heidelberg, Girls' Secondary School, supply of pre-mix metal, £843 15s.—Albion Quarrying Co. Pty. Ltd.
2342. Norlane, State School, supply of pre-mix toppings, £307 10s.—Albion Quarrying Co. Pty. Ltd.
2343. Robinvale, Consolidated School, supply of furniture, £383.—Kennett Bros. and Rayner Pty. Ltd.
2344. Bendigo, Training Prison, supply of tiles, £357 9s.—Rogers Sellers and Myhill Pty. Ltd.
2345. Sunshine North, Girls' Technical School, supply of steel furniture, £612 14s.—D. F. Cowan Sales Pty. Ltd.
2346. Sunshine North, Girls' Technical School, supply of timber furniture, £2,084 4s. 6d.—Kennett Bros. and Rayner Pty. Ltd.
2347. Echuca, Technical School, supply of portable arc welders, £606.—Industrial Hardware Pty. Ltd.
2348. Mont Park, Mental Hospital, supply of dining furniture, £362 1s. 3d.—D. F. Cowan Sales Pty. Ltd.
2349. Mont Park, Mental Hospital, supply of plumbing requisites, £725 5s. 6d.—H. L. Roberts Pty. Ltd.
2350. Brunswick, Police Department, lay linoleum, £351 9s. 4d.—The A. C. Horn Co. of Aust. Pty. Ltd.
2351. Frankston, Teachers' Training College, supply of washing machines, £405 13s.—Lightburn and Co. Ltd.
2352. Traralgon, Mental Hospital, supply of gas-oven range, £1,225.—Galliers and Kiaerr Pty. Ltd.
2353. Traralgon, Mental Hospital, supply of steam-jacketted kettles, £1,660.—J. Curtin and Son Pty. Ltd.
2354. Traralgon, Mental Hospital, supply of oven, £480.—Thermo Radiant Oven Sales Pty. Ltd.
2355. West Melbourne, Government Cool Stores, supply of corkboard insulation, £7,645.—W. H. Brewer Pty. Ltd.
2356. Melbourne, Government Statist, supply of steel cabinets, £288 10s.—Duff Steel Industries.
2357. Sebastopol, Girls' Technical School, supply of timber furniture, £2,409 4s. 6d.—Kennett Bros. and Rayner Pty. Ltd.
2358. Geelong, Teachers' Training College, supply and fix curtains, £1,450.—Hoad Manufacturing Pty. Ltd.
2359. Williamstown, Dredging Depot, supply of marine lighting equipment, £1,718 4s. 6d.—Marine and Industrial Power Co. Pty. Ltd.
2360. Williamstown, Dredging Depot, supply of marine lighting equipment, £718 14s.—M. E. Mack and Co. Pty. Ltd.
2361. Sebastopol, Girls' Technical School, supply of steel furniture, £1,244 5s.—Myer Teale (Brunswick) Pty. Ltd.
2362. Orhost, High School, supply of filling, £1,350.—H. and E. Eaton.
2363. Langi Kal Kal, Training Centre, supply of furniture, £417 6s.—Johnstone and Morrison Pty. Ltd.
2364. Sunshine West, High School, supply of crushed rock, £323 13s. 4d.—Albion Quarrying Co. Pty. Ltd.
2365. Sunshine North, Technical School, supply of crushed rock, £433 6s. 8d.—Albion Quarrying Co. Pty. Ltd.
2366. Port Melbourne, Storeyard, supply of trestles and trestle tops, £2,237 10s.—Kennett Bros. and Rayner Pty. Ltd.
2367. Hamilton, Pastoral Research Station, supply of pine posts and strainers, £453 7s. 6d.—Alstergren Pty. Ltd.
2368. Mont Park, Mental Hospital, supply of pressure cooker, £570.—Anderson and Ritchie.
2369. Armadale, Redcourt Teachers' Hostel, supply of electric dishwasher, £358.—Brice Scale and Slicer Co. Pty. Ltd.
2370. Brunswick, Police Mobile Traffic Branch, supply of kitchen equipment, £688.—Brice Scale and Slicer Co. Pty. Ltd.
2371. Melbourne, Police Depot, St. Kilda-road, supply and lay vinyl tiles, £375.—Commonwealth Floor Pty. Ltd.
2372. Armadale, Teachers' College Hostel, supply of dining tables, £1,477 9s.—D. F. Cowan Sales Pty. Ltd.
2373. North Melbourne, Government Printing Office, supply of red mastipave, £1,253.—Wm. Crosby and Co. Pty. Ltd.
2374. Sunbury, Mental Hospital, supply of boiling pans and kettles, £4,500.—J. Curtin and Son Pty. Ltd.

ORDERS IN COUNCIL.—(Series 1961-62.)

EDUCATION DEPARTMENT.

2375. Two electric cash receipting and validating machines, for Footscray Technical College, £1,404.—National Cash Register Co.
2376. Three metallurgical microscopes (£162 each), for Swinburne Technical College, £486.—E. Esdalle and Sons Pty. Ltd.

Approved by the Governor in Council, 23rd January, 1962.—N. G. WISHART, Acting Clerk of the Executive Council.

FORESTS COMMISSION.

Loan Fund Act No. 6817, Item 6—

2377. To the purchase of lot 37 and part of lot 1 on plan of subdivision No. 6588, lodged in the Office of Titles, being parts of Crown allotment 61, Parish of Mooroolbark, County of Mornington, containing 10 acres 0 roods 28 2/10 perches, for Forest purposes, £600.—Helen Jean Olive Thompson and William Hargreaves Thompson (the younger).

Approved by the Governor in Council, 5th December, 1961.—N. G. WISHART, Acting Clerk of the Executive Council.

PUBLIC WORKS.

2378. Kew Mental Hospital, supply and installation of thermostatic fire alarms in Wards 40 and 41, Children's Cottages, £659.—May-Oatway Fire Alarms Pty. Ltd. (M.279114.)

2379. Public Offices, Traralgon, progress payment in respect of fees for preparation of Bills of Quantities, £500.—W. M. LUMSDEN. (S.E.44088.)

2380. S.S. *Rip*, the following works:—

Firm; Works; Price.

- (1) V. F. Harris Pty. Ltd.; Miscellaneous plumbing and coppersmithing repairs; £678 7s. 1d.
- (2) Hobson's Bay Dock and Engineering Co. Pty. Ltd.; Docking and miscellaneous repairs to hull and engines; £1,443 19s. 1d.
- (3) C. Fitzgerald; Cleaning boilers, bilges, &c.; £549 3s. 6d. (M.205598.)

2381. Williamstown Dredging Depot, shipping, cleaning, pneumatic sealing and painting of 55-ft. steel punt, Ports and Harbors Branch, £328 1s. 3d.—Melbourne Harbor Trust Commissioners. (S.W.270168.)

Approved by the Governor in Council, 23rd January, 1962.—N. G. WISHART, Acting Clerk of the Executive Council.

STATE ELECTRICITY COMMISSION.

2382. For the supply of spare parts for boiler plant, Yallourn "E" Power Station, to Specification No. 55-56/130A, £137,679 3s. 2d.—Babcock and Wilcox of Aust. Pty. Ltd.

2383. For galvanizing of goods for rust prevention, for a period of one year, to Specification No. 61-62/154, at Schedule rates.—Galvanising Industries Pty. Ltd.

2384. For the supply of galvanized pole caps, for a period of one year, to Specification No. 61-62/98, at Schedule rates.—Marsden and McGain Pty. Ltd.

Approved by the Governor in Council, 9th January, 1962.—N. G. WISHART, Acting Clerk of the Executive Council.

2385. For the supply of polythene insulated and sheathed telephone cable for signalling and communications at Yallourn and Morwell, to Quotation No. 2867, £8,013 16s. 3d.—Austral Standard Cables Pty. Ltd.

2386. For the construction of earthworks and laying of pipes for effluent disposal at Morwell, to Specification No. 61-62/192, £6,627 10s.—Gippsland Plant Hire.

2387. For the supply of galvanized structural steelwork for switch-yards, to Specification No. 61-62/181, £10,237.—Johns and Waygood Ltd.

2388. For the erection of two timber houses at Kerang for housing of terminal station operators, to Specification No. 61-62/172, £9,132 10s.—O. J. McLaughlan Pty. Ltd.

2389. For the construction of earthworks, underground drainage, sewerage and water supply reticulation for Administrative Building, Morwell, to Specification No. 61-62/208, £14,905.—Schwartz and Cooper Pty. Ltd.

2390. For the supply and delivery of structural steelwork for the turbine house operating floor and switch-house, Morwell, to Specification No. 61-62/209, £6,411 18s.—Todd and Kerley Pty. Ltd.

2391. For the supply of one pneumatic-tyred tractor shovel loader for construction work at Morwell, to Specification No. 61-62/160, £8,212 10s.—William Adams Tractors Pty. Ltd.

Approved by the Governor in Council, 16th January, 1962.—N. G. WISHART, Acting Clerk of the Executive Council.

WARBURTON WATERWORKS TRUST.

RATING BY-LAW FOR YEAR 1962.

THE Warburton Waterworks Trust, in pursuance and exercise of the powers conferred by the Water Acts, doth hereby make a rate for the supply of water for domestic purposes of One shilling and three pence in the pound of the annual municipal valuation of the lands and tenements liable to be rated within the Warburton Urban District.

Provided that in no case shall the amount of rate payable per annum in respect of any tenement (other than land on which there is no building) be less than One pound and on land where there is no building be less than Ten shillings.

Such rates are made and shall be levied upon the occupiers or owners of the said lands and tenements for the year commencing 1st day of January, 1962, and shall be payable on the 31st day of January, 1962, at the office of the said Trust.

The maximum quantity of water to be supplied in any one year without further charge to any property rated by the Trust is hereby fixed at a quantity which, at a charge of One shilling and three pence per 1,000 gallons, would produce an amount equal to the amount of rate levied on such property for the said year.

The charge for water supplied by measure to any property rated by the Trust in excess of such maximum quantity computed as in the last preceding clause, is hereby fixed at One shilling and three pence per 1,000 gallons.

The charge for water supplied by measure shall be payable, on demand, at the office of the said Trust.

Passed this 24th day of October, 1961.

(SEAL)

THOMAS F. BRENT, Chairman.
F. A. MAXWELL, Secretary.

Approved, 25th January, 1962.—W. J. MIBUS, Minister of Water Supply.

ARARAT SEWERAGE AUTHORITY.

BY-LAW No. 3.

A By-law of the Ararat Sewerage Authority, made under the Sewerage Districts Acts and every other Act or Regulation enabling it in that behalf, and numbered 3, for the purpose of fixing minimum sewerage rates.

IN pursuance of the powers conferred by the foregoing Acts and every other Act or Regulation enabling it in that behalf, the Chairman and Members of the Ararat Sewerage Authority order as follows:—

1. In no case shall the amount of sewerage rate payable annually be less than Seven pounds ten shillings (£7 10s.) in respect of any rateable sewered property on which there is a building, and Three pounds (£3) in respect of any rateable sewered property on which there is no building.

2. By-law No. 2 is hereby repealed.

Resolution for the passing of this By-law was agreed to by the Ararat Sewerage Authority at a special meeting held on the 20th November, 1961, and confirmed at a special meeting held on the 4th December, 1961.

The common seal of the Ararat Sewerage Authority was hereunto affixed, in the presence of—

(SEAL) R. A. BLACHFORD, Chairman.
K. B. MURPHY, Commissioner.
J. I. GRENFELL, Secretary.

Approved by the Governor in Council,
23rd January, 1962.

N. G. WISHART,
Acting Clerk of the Executive Council.

NOTICE TO MARINERS.

[No. 3 of 1962.] P

AUSTRALIA.—VICTORIA.

PORT PHILLIP.—SOUTH CHANNEL.

Light-beacon Construction Resumed.

Former Notice.—No. 12 of 1961 (2).

Date.—On or about 6th February, 1962.

Position.—South Channel Pile Light, Lat. 38 deg. 19 min. 54 sec. S., Long. 144 deg. 51 min. 9 sec. E. (approx.).

Details.—On or about the above date pile driving operations for the construction of a new light-beacon will be resumed in the following approximate position—285 deg. distant 8,250 ft. from the above position, and during construction will be surmounted by a Flashing light every 10 seconds, thus—flash 0.5 seconds, eclipse 9.5 seconds.

Remarks.—The light-beacon will be constructed on the southern side of the South Channel approximately 2,600 ft. 2983 deg. from No. 8 Buoy.

Further notice will issue on establishment of the light.

Caution.—Mariners are requested to keep well to the northward, and to proceed at a minimum speed consistent with safe navigation when passing vessels engaged on the above construction. Small craft are warned of the existence of submerged cables and anchors to the south, east and west of the site which should be given a clearance of at least 500 feet.

Charts Affected.—B.A. Nos. 1171 and 2747.

Publications.—Sailing Directions, Victoria, 1959, page 230.

C. O'MALLEY,
Port Officer.

Ports and Harbors Branch,
Department of Public Works,
Melbourne, C.2, 23rd January, 1962.

STATE RIVERS AND WATER SUPPLY COMMISSION.

BY-LAW No. 5390, AMENDING BY-LAW No. 5355—FOR THE SALE AND DISTRIBUTION OF WATER FOR IRRIGATION—BACCHUS MARSH, GOULBURN-MURRAY, MACALISTER, MERBEIN, NYAH, RED CLIFFS, ROBINVALE, TRESKO AND WERRIBEE IRRIGATION DISTRICTS.

1. This By-law shall apply to and have force in the Bacchus Marsh, Goulburn-Murray, Macalister, Merbein, Nyah, Red Cliffs, Robinvale, Tresko and Werribee Irrigation Districts.

2. Clause 10 (b) of By-law No. 5355 is amended by the deletion of the final paragraph thereof, namely:—

"Provided that the minimum charge for a watering of any holding shall be the charge for 1 acre-foot of water so supplied",

and the substitution of the following paragraph:—

"Provided that the minimum charge for a watering to any holding for water supplied at times other than during an ordinary watering period shall be the charge for 1 acre-foot of water so supplied".

3. Clause 10 (c) of By-law No. 5355 is amended by the deletion of the final paragraph thereof, namely:—

"Provided that the minimum charge for a watering of any holding shall be the charge for 1 acre-foot of water so supplied",

and the substitution of the following paragraph:—

"Provided that the minimum charge for a watering to any holding for water supplied at times other than during an ordinary watering period shall be the charge for 1 acre-foot of water so supplied".

4. Clause 10 (d) of By-law No. 5355 is amended by the deletion of the words:—

"Provided that the minimum charge for a watering of any holding shall be the charge for 1 acre-foot of water so supplied",

and the substitution of the following words:—

"Provided that the minimum charge for a watering of any holding for water supplied at times other than during an ordinary watering period shall be the charge for 1 acre-foot of water so supplied".

The foregoing By-law was made by the State Rivers and Water Supply Commission on the 22nd day of January, 1962, and the common seal of the said Commission was hereunto affixed on the 22nd day of January, 1962, in the presence of—

(SEAL) H. W. McCAY, Commissioner.
A. L. TISDALL, Commissioner.

Approved by the Governor in Council, 23rd January, 1962.—N. G. WISHART, Acting Clerk of the Executive Council.

Water Acts.

STATE RIVERS AND WATER SUPPLY COMMISSION.

OTWAY WATERWORKS DISTRICT.

NOTICE is hereby given, pursuant to section 244 of the *Water Act 1958*, that the rivers, streams, and watercourses or portions thereof specified hereunder are required to be kept free from contamination and pollution:—

Carlisle River and tributaries.

Gellibrand River and tributaries upstream of the point where the Otway Pipeline crosses the Gellibrand River between allotments 11 and 34B, Parish of Newlingbrook.

Rivers, streams and watercourses in or adjoining the following lands within the Arkins Creek Catchment Area:—

Allotments 35, 36, 37, 37A, 37B, 37D, 56, 63B, 64C, 65C, 66A, 66B, 66C, 67A, 67B, 68, 69A, 69B, 69C and 69D, Parish of Weeaprounah; allot-8A, Parish of Wyelangta; and all roads, reserves, and Crown lands in or adjoining the beforementioned lands.

Any person who causes or permits such contamination or pollution shall be guilty of an offence against the *Water Act* and shall be liable to a penalty not exceeding Five pounds for each offence, and, in relation to continuing offences, a further penalty of not more than Five pounds for each day that such offence continues.

The foregoing notice was adopted by the State Rivers and Water Supply Commission on the 15th day of January, 1962, and the common seal of the said Commission was hereunto affixed on the 19th day of January, 1962.

(SEAL) H. W. McCAY, Commissioner.
A. L. TISDALL, Commissioner.

Water Acts.

STATE RIVERS AND WATER SUPPLY COMMISSION.

AXE CREEK WATERWORKS DISTRICT.

NOTICE is hereby given, pursuant to section 244 of the *Water Act 1958*, that the waterworks specified hereunder, within the Axe Creek Waterworks District, are required to be kept free from contamination and pollution:—

Axe Creek No. 11 Channel.
Kangaroo Creek Channel.
Longlea Channel.
Longlea Reservoir.

Any person who causes or permits such contamination or pollution shall be guilty of an offence against the *Water Act* and shall be liable to a penalty not exceeding Five pounds for each offence, and, in relation to continuing offences, a further penalty of not more than Five pounds for each day that such offence continues. The foregoing notice was adopted by the State Rivers and Water Supply Commission on the 15th day of January, 1962, and the common seal of the said Commission was hereunto affixed on the 19th day of January, 1962.

(SEAL) H. W. McCAY, Commissioner.
A. L. TISDALL, Commissioner.

Water Acts.

STATE RIVERS AND WATER SUPPLY COMMISSION.

MORNINGTON PENINSULA WATERWORKS DISTRICT.

NOTICE is hereby given, pursuant to section 244 of the *Water Act 1958*, that the waterworks specified hereunder, within the Mornington Peninsula Waterworks District are required to be kept free from contamination and pollution:—

Beaconsfield Reservoir.
Berwick Low-level Tank.
Bittern Reservoir.
Bittern Twin Dams.
Dromana Reservoir.
Frankston Reservoir.
Lysterfield Reservoir.
Mornington Reservoir.
Flinders Naval Base Service Basin.
Garfield Service Basin.
Hastings Service Basin.
Nar-Nar-Goon-Tynong Service Basin.
Narre Warren Service Basin.
Officer Service Basin.
Pakenham Service Basin.
Portsea Service Basin.
Rosebud Service Basin.
Tyabb Service Basin.

Any person who causes or permits such contamination or pollution shall be guilty of an offence against the *Water Act* and shall be liable to a penalty not exceeding Five pounds for each offence, and, in relation to continuing offences, a further penalty of not more than Five pounds for each day that such offence continues.

The foregoing notice was adopted by the State Rivers and Water Supply Commission on the 15th day of January, 1962, and the common seal of the said Commission was hereunto affixed on the 19th day of January, 1962.

(SEAL) H. W. McCAY, Commissioner.
A. L. TISDALL, Commissioner.

Water Acts.

STATE RIVERS AND WATER SUPPLY COMMISSION.

NEWSTEAD WATERWORKS DISTRICT.

NOTICE is hereby given, pursuant to section 244 of the *Water Act 1958*, that the Jim Crow Creek Channel within the Newstead Waterworks District is required to be kept free from contamination and pollution.

Any person who causes or permits such contamination or pollution shall be guilty of an offence against the *Water Act* and shall be liable to a penalty not exceeding Five pounds for each offence, and, in relation to continuing offences, a further penalty of not more than Five pounds for each day that such offence continues.

The foregoing notice was adopted by the State Rivers and Water Supply Commission on the 15th day of January, 1962, and the common seal of the said Commission was hereunto affixed on the 19th day of January, 1962.

(SEAL) H. W. McCAY, Commissioner.
A. L. TISDALL, Commissioner.

Water Acts.

STATE RIVERS AND WATER SUPPLY COMMISSION.

BELLARINE PENINSULA WATERWORKS DISTRICT.

NOTICE is hereby given, pursuant to section 244 of the *Water Act 1958*, that the waterworks specified hereunder, within the Bellarine Peninsula Waterworks District are required to be kept free from contamination and pollution:—

Anglesea Service Basin.
Bellarine Reservoir.
Birregurra Service Basins.
Drysdale Service Basins.
Queenscliff Service Basins.
Torquay Service Basins.

Any person who causes or permits such contamination or pollution shall be guilty of an offence against the *Water Act* and shall be liable to a penalty not exceeding Five pounds for each offence, and, in relation to continuing offences, a further penalty of not more than Five pounds for each day that such offence continues.

The foregoing notice was adopted by the State Rivers and Water Supply Commission on the 15th day of January, 1962, and the common seal of the said Commission was hereunto affixed on the 19th day of January, 1962.

(SEAL) H. W. McCAY, Commissioner.
A. L. TISDALL, Commissioner.

Water Acts.

STATE RIVERS AND WATER SUPPLY COMMISSION.

COLIBAN SYSTEM OF WATERWORKS.

NOTICE is hereby given, pursuant to section 244 of the *Water Act 1958*, that the watercourses and waterworks within the lands defined in Schedule A hereunder and the waterworks specified in Schedule B hereunder are required to be kept free from contamination and pollution:—

SCHEDULE A.

All lands within the City of Bendigo, the Township of Raywood, and the Parishes of Castlemaine, Chewton, Drummond, Ellesmere, Elphinstone, Faraday, Fryers, Goornong, Harcourt, Huntly, Lockwood, Mandurang, Marong, Neilborough, Nerring, Sandhurst, Sedgwick, Strathfieldsaye, Sutton Grange and Wellsford.

SCHEDULE B.

Big Hill Reservoir.
Blue Jacket Reservoir.
Castlemaine Reservoir.
Cockatoo Reservoir.
Crocodile Reservoir.
Cruoe Reservoir.
Expedition Pass Reservoir.
Flagstaff Reservoir.
Green Gully Reservoir.
Ironstone Hill Reservoir.
Jackass Flat Reservoir.
Lawson Basin.
Lockwood-Marong Reservoir.
Lockwood Pipe Head Basin.
Maldon Lower Reservoir.
Maldon Upper Reservoir.
Maldon Pipe Head Basin.
No. 7 Reservoir.
Norwood Hill Basin.
Phoenix Dam.
Pipehead Basin (in the Parish of Lockwood).
Poverty Gully Reservoir.
Raywood Reservoir.
Sebastian Reservoir.
Specimen Gully Tank.
Specimen Hill Reservoir.
Spring Gully Reservoir.
Upper Grassy Flat (Kennington) Reservoir.

Any person who causes or permits such contamination or pollution shall be guilty of an offence against the *Water Act* and shall be liable to a penalty not exceeding Five pounds for each offence, and, in relation to continuing offences, a further penalty of not more than Five pounds for each day that such offence continues.

The foregoing notice was adopted by the State Rivers and Water Supply Commission on the 15th day of January, 1962, and the common seal of the said Commission was hereunto affixed on the 19th day of January, 1962.

(SEAL) H. W. McCAY, Commissioner.
A. L. TISDALL, Commissioner.

Water Acts.

STATE RIVERS AND WATER SUPPLY COMMISSION.

HARCOURT WATERWORKS DISTRICT.

NOTICE is hereby given, pursuant to section 244 of the *Water Act 1958*, that the waterworks specified hereunder within the Harcourt Waterworks District, together with Barkers Creek and tributaries upstream of the embankment of the Barkers Creek Reservoir are required to be kept free from contamination and pollution:—

Barkers Creek Reservoir.
Commini's Channel.
Eagles Channel.
Harcourt Channel.
Harcourt Pipehead Basin (Harcourt Town Supply Basin).
Maldon Pipehead Basin.
Specimen Gully Channel.
Swinburne Channel.
Trust Channel.
Warrens Channel.

Any person who causes or permits such contamination or pollution shall be guilty of an offence against the *Water Act* and shall be liable to a penalty not exceeding Five pounds for each offence, and, in relation to continuing offences, a further penalty of not more than Five pounds for each day that such offence continues.

The foregoing notice was adopted by the State Rivers and Water Supply Commission on the 15th day of January, 1962, and the common seal of the said Commission was hereunto affixed on the 19th day of January, 1962.

(SEAL) H. W. McCAY, Commissioner.
A. L. TISDALL, Commissioner.

Water Acts:

STATE RIVERS AND WATER SUPPLY COMMISSION.

MARONG WATERWORKS DISTRICT.

NOTICE is hereby given, pursuant to section 244 of the *Water Act 1958*, that the Marong Pipe Head Service Basins (Nos. 1 and 2) are required to be kept free from contamination and pollution.

Any person who causes or permits such contamination or pollution shall be guilty of an offence against the *Water Act* and shall be liable to a penalty not exceeding Five pounds for each offence, and, in relation to continuing offences, a further penalty of not more than Five pounds for each day that such offence continues.

The foregoing notice was adopted by the State Rivers and Water Supply Commission on the 15th day of January, 1962, and the common seal of the said Commission was hereunto affixed on the 19th day of January, 1962.

(SEAL) H. W. McCAY, Commissioner.
A. L. TISDALL, Commissioner.

Dairy Products Acts.

QUOTAS FOR BUTTER AND CHEESE.

BUTTER QUOTA.

I GILBERT LAWRENCE CHANDLER, Minister of Agriculture in the State of Victoria, after consultation with the Victorian Dairy Products Board, and after ascertaining that the supply and distribution of butter at reasonable prices to consumers thereof in Victoria will be ensured, hereby determine a quota for butter as follows:—

The proportion shall be Sixty-seven point two seven per cent.

The period for which this quota is to operate shall be the month of February, 1962.

CHEESE QUOTA.

I GILBERT LAWRENCE CHANDLER, Minister of Agriculture in the State of Victoria, after consultation with the Victorian Dairy Products Board, and after ascertaining that the supply and distribution of cheese at reasonable prices to consumers thereof in Victoria will be ensured, hereby determine a quota for cheese as follows:—

The proportion shall be Sixty-two point five per cent.

The period for which this quota is to operate shall be the month of February, 1962.

G. L. CHANDLER,
Minister of Agriculture.

22nd January, 1962.

DRIED FRUITS ACT 1958.

NOTICE is hereby given that the persons named hereunder are hereby appointed as Inspectors under the *Dried Fruits Act 1958*:—

ALLINGTON, J. F.	MCLEARY, S. A.
BANNISTER, E.	MANN, D. A.
BATTY, J. H.	MEYER, M. L.
BAUMANN, A. C.	MILLS, J.
BLAIR, E. C.	MURPHY, J. G.
BORCHARD, L. S. G.	NENKE, A. R.
COLLEY, J. H. J.	O'CONNOR, D. B.
CROOK, H.	ORR, A. G.
EAVES, W. S.	RICHTER, H. W.
GILMORE, D. G.	SCHURR, E. G.
GOOCH, A. C.	SURGEY, E. T.
GREGORY, A. A.	TOOMER, E. J.
GRIFFITH, H. A.	TRAEGER, F.
HUDSON, G. F.	TYERS, F. B.
JESSOP, A. F.	TYERS, R. G.
JONES, J. G.	WATTS, T. B.
KEATING, F. J.	WATTS, V. R.
LAMBIE, D. A.	WAUGH, L. D.
LEEDER, R. M.	WILKIE, A. F.
LESOCK, F. J.	WISHART, D. W.
LUCAS, R. A.	WORMWELL, H.

The appointments are for such periods as the Inspectors concerned are employed by the Department of Primary Industry on inspection duties for the purposes of Regulations 28-33 of the Regulations under the *Dried Fruits Act 1958*.

The above officers shall act under the direction of the Victorian Dried Fruits Board.

G. L. CHANDLER,
Minister of Agriculture.

Department of Agriculture,
Melbourne, 22nd January, 1962.

ENGINEERS OF WATER SUPPLY.—EXAMINATIONS 1961.

THE under-mentioned candidates have passed examinations conducted by the Board of Examiners of Engineers of Water Supply, and on payment of the prescribed fees may obtain certificates of qualification:—

ALLEN, R. J.
DEMPSEY, J. K.
EVERIST, I. C.
FRIEND, H. D.
GRACE, A. G.
JANSEN, L. J.
NELSON, K. D.
NICOLSON, R. F.
PEARSON, D.
ROBERTSON, L. S.
ROONEY, P. B.
SMITH, B. R.
WILLIAMS, G. R.

K. E. FINDLAY,
Secretary, Board of Examiners.

State Rivers and Water Supply Commission,
Armada, 22nd January, 1962.

LOCAL GOVERNMENT DEPARTMENT.

SHIRE OF CRANBOURNE—ORDER CONFIRMED.

THE Minister of the Crown administering the *Local Government Act 1958*, as amended, on the 18th day of January, 1962, confirmed the Order hereinafter referred to, in pursuance of section 514 of the said Act, namely:

An Order of the Council of the Shire of Cranbourne made on the 10th November, 1961, for the purpose of erecting a public convenience at Pearceedale and for acquiring for that purpose all that piece of land in the Township of Pearceedale bounded by Queens-road, Claremont-street and Langwarrin-road and being the land shown as a Town Hall Reserve on Lodged Plan of Subdivision No. 1739.

M. V. PORTER,
Minister for Local Government.
Local Government Department, Melbourne.

State Electricity Commission Acts.

AGREEMENT RELATING TO THE ACQUISITION BY THE STATE ELECTRICITY COMMISSION OF VICTORIA OF AN ELECTRICITY SUPPLY UNDERTAKING OPERATED BY THE UPPER MURRAY SHIRE COUNCIL.

HIS Excellency the Governor in Council of the State of Victoria, by and with the advice of the Executive Council thereof, doth by Order made on the 23rd day of

January, 1962, approve the terms of an agreement between the State Electricity Commission of Victoria and the Upper Murray Shire Council relating to the acquisition by the Commission of the electricity supply undertaking at Corryong operated by the Council as authorized by the Shire of Upper Murray Electric Lighting Order No. 290—1955.

N. G. WISHART,
Acting Clerk of the Executive Council.

At the Executive Council Chamber,
Melbourne, 23rd January, 1962.

National Parks Act 1958.

RE-APPOINTMENT OF COMMITTEE OF MANAGEMENT.

NOTICE is hereby given that the National Parks Authority has re-appointed the following persons as a Committee of Management for the Wyperfeld National Park for three years from the 1st January, 1962:—

TREVOR ELSBURY ARTHUR.
MAXWELL CRICHTON DOWNES.
WILLIAM GEORGE DYER MIDDLETON.
RONALD PETER FALLA.
JOHN ROS GARNET.
CYRIL NORMAN GOULD.
IAN OTTO MAROSKE.
HAROLD EDGAR TARR.
HUGH MACLEAN WILSON.

L. H. SMITH,
Director.

Office of the National Parks Authority,
Melbourne, 14th December, 1961.

APPOINTMENTS.

HIS Excellency, the Governor of the State of Victoria, by and with the advice of the Executive Council thereof, has, by Orders made on the 23rd day of January, 1962, been pleased to make the under-mentioned appointments, viz.:—

CHIEF SECRETARY'S DEPARTMENT.

Trustee of the Institute of Applied Science of Victoria.

His Honour Judge ALBERT LEONARD READ, pursuant to the provisions of the *State Library National Gallery National Museum and Institute of Applied Science Act 1960*, to be a Trustee of the Institute of Applied Science of Victoria, for the period ending the 15th March, 1963.

Deputy Chairman of the Supplementary Workers Compensation Board.

FREDERICK BARKER GAMBLE, a Judge of County Courts, pursuant to the provisions of the *Workers Compensation Act 1958*, to be Deputy Chairman of the Supplementary Workers Compensation Board, for the period ending the 31st December, 1962.

Licensing Inspector.

DOUGLAS MCNAUGHTON TRAINOR, Chief Inspector of Police, to be a Licensing Inspector for the purposes of the *Licensing Act 1958*, vice Arthur Perkins, resigned.

Acting Governor of Prison.

RONALD KEITH ROBERT WILSON, pursuant to the provisions of the *Gaols Act 1958*, to be Governor (Acting) of Her Majesty's Prison, Ballarat, from the 11th February, 1962, to the 3rd March, 1962, both dates inclusive, during the absence on leave of John Nicholas Riley.

Electoral Registrars (Acting).

EDWARD JOSEPH GOODWIN to be Electoral Registrar (Acting) for the Brunswick South, Brunswick West, Mitchell and Moreland Subdivisions of the Electoral District of Brunswick West; and for the Coburg and Coburg West Subdivisions of the Electoral District of Coburg, to take effect on and from the 2nd January, 1962, during the absence on leave of Alan Carlyle Verey;

VICTOR ERNEST SPARK to be Electoral Registrar (Acting) for the Footscray and Footscray North Subdivisions of the Electoral District of Footscray; and for the Kingsville, Newport, Yarraville and Yarraville West Subdivisions of the Electoral District of Yarraville, to take effect on and from the 12th January, 1962, during the absence on leave of Douglas Stamler Taylor;

ROBERT ALEXANDER MATHER
to be Electoral Registrar (Acting) for the Blyth, Edward and Fitzroy North Subdivisions of the Electoral District of Brunswick East; and for the Carlton, Clifton Hill, Collingwood North and Fitzroy Subdivisions of the Electoral District of Fitzroy, to take effect on and from the 15th January, 1962, during the absence on leave of William Charles Jameson;

ALBERT ANGUS HAYES
to be Electoral Registrar (Acting) for the Brunswick South, Brunswick West, Mitchell and Moreland Subdivisions of the Electoral District of Brunswick West; and for the Coburg and Coburg West Subdivisions of the Electoral District of Coburg, to take effect on and from the 9th January, 1962, during the absence on leave of Alan Carlyle Verey; and

ALBERT ANGUS HAYES
to be Electoral Registrar (Acting) for the Glen Iris and Highfield Park Subdivisions of the Electoral District of Burwood; and for the Auburn, Camberwell and Camberwell South Subdivisions of the Electoral District of Camberwell, to take effect on and from the 25th January, 1962, during the absence on leave of William Niel Robertson.

DEPARTMENT OF CROWN LANDS AND SURVEY.

Ballarat West Town Common Managers.

ALAN CROCKER PITTARD,
ARTHUR DEXTER MASON,
KENNETH CRAIG WEBB,
ROBERT RUSSELL COOPER,
WILLIAM MACGREGOR TROUP,
WILLIAM ANDREW WALTON, and
CHARLES EDWARD BROWN
to be Managers of the Ballarat West Town Common for the period ending 31st December, 1964.

HOSPITALS AND CHARITIES COMMISSION.

Government Representatives on Hospital Committees.

STANLEY STOOKE
to be Government Representative on the Committee of Management of Casterton Memorial Hospital, pursuant to the provisions of section 48 of the *Hospitals and Charities Act 1958*, for a further period of three years from the 11th February, 1962;

HENRY DONALD HUTCHINS
to be Government Representative on the Committee of Management of Oakleigh District Community Hospital, pursuant to the provisions of section 48 of the *Hospitals and Charities Act 1958*, for a further period of three years from the 21st February, 1962;

HONORABLE ALEXANDER MAIR
to be Government Representative on the Committee of Management of the Dental Hospital of Melbourne, pursuant to the provisions of section 48 of the *Hospitals and Charities Act 1958*, for a further period of three years from the 24th February, 1962;

SIR ALEXANDER FITZGERALD, O.B.E.
to be Government Representative on the Committee of Management of Queen Victoria Memorial Hospital, pursuant to the provisions of section 48 of the *Hospitals and Charities Act 1958*, for a further period of three years from the 11th February, 1962;

SIR JOHN JUNGWIRTH, C.M.G., J.P.,
to be Government Representative on the Committee of Management of Prince Henry's Hospital, pursuant to the provisions of section 48 of the *Hospitals and Charities Act 1958*, for a further period of three years from the 11th February, 1962; and

ARTHUR MACDONALD RICE
to be Government Representative on the Committee of Management of Maffra District Hospital, pursuant to the provisions of section 48 of the *Hospitals and Charities Act 1958*, for a further period of three years from the 1st February, 1962.

MENTAL HYGIENE BRANCH. *Psychiatrist.*

JAMES RICHARD BALDWIN BALL, M.B., B.S., D.P.M.,
to be Psychiatrist, Mental Hygiene Branch, Department of Health, pursuant to the provisions of section 20 of the *Mental Hygiene Act 1958*.

LAW DEPARTMENT.

Justices of the Peace.

EDWARD EMANUEL BINGHAM HOCKLEY, Orford,
to Keep the Peace in the Western Bailiwick of the State of Victoria;

KEVIN FRANCIS LYNCH, 42 Forster-street, Heidelberg West,
to Keep the Peace in the Central Bailiwick of the State of Victoria;

MERVYN JAMES DURRAN, 102 Queenscliff-road, Newcomb,
to Keep the Peace in the Southern Bailiwick of the State of Victoria; and

JOHN WILLIAM REDFERN, "Merton Park", Merton,
to Keep the Peace in the Central and Northern Bailiwicks of the State of Victoria.

Commissioners for Taking Declarations, &c.

THOMAS ARTHUR SPORTON, Accountant, Australian Natives' Association, 28 Elizabeth-street, Melbourne,

MAXWELL EMERY WOOD, Secretary, Ultra-Hats Pty. Ltd., 317 Exhibition-street, Melbourne, and
GORDON MATTHEW HANNAH, Claims Officer, The Colonial Mutual Life Assurance Society Limited, 259 Collins-street, Melbourne,

to be Commissioners for taking Declarations and Affidavits, pursuant to the provisions of the *Evidence Act 1958*, to resign upon ceasing to occupy their present positions;

ERIC GRANTHAM BLOOMFIELD, 60 Mountain View-road, North Balwyn, E.9, and

MARY ANNE PHOEBE VEAL, 23 Lawson-parade, West Heidelberg,

to be Commissioners for taking Declarations and Affidavits, pursuant to the provisions of the *Evidence Act 1958*, to resign upon removing from the neighbourhood of the addresses stated; and

WILLIAM JOHN ROBERTS,
REGINALD GEORGE GREENING,
ERIC EDWARD THOMAS ARCH,
WILLIAM MCMILLAN, and
PATRICK FRANCIS CANTWELL,
Officers of Housing Commission, Victoria, 179 Queen-street, Melbourne,

to be Commissioners for taking Declarations and Affidavits, pursuant to the provisions of the *Evidence Act 1958*, to refrain from charging fees and to resign upon ceasing to be officers of Housing Commission, Victoria.

Registrar of Probates and Administrations.

JOHN DAVENPORT JOSE
to act as Registrar of Probates and Administrations, during the absence of G. E. Wilson on annual leave, to take effect from the date of commencement of duty.

Assistant Registrar of Probates and Administrations.

DANIEL WALTER KENNEDY
to act as Assistant Registrar of Probates and Administrations, during the period J. D. Jose is acting as Registrar of Probates and Administrations, to take effect from the date of commencement of duty.

Clerk of the Peace, &c.

ALFRED THOMAS RYALL
to be Clerk of the Peace for the Midland Bailiwick, Deputy Prothonotary, Registrar of the County Court, Clerk of the Court of Mines, Clerk of Petty Sessions and Clerk of the Children's Court at Bendigo, during the absence of S. G. Mitchell on sick leave, to take effect from the date of commencement of duty.

Clerk of the Court of Mines, &c.

FREDERICK JOHN DUTHIE
to be Clerk of the Court of Mines and Clerk of the Children's Court at Benalla, and Clerk of the Children's Court at Euroa and Violet Town, during the absence on annual leave of R. F. Freeman, to take effect from the date of commencement of duty.

Clerk of Children's Courts.

PHILIP JOHN RODDA
to be Clerk of the Children's Court at Yarram, Foster and Toora, during the absence of P. W. Westmore on annual leave, to take effect from the date of commencement of duty.

Clerk of Petty Sessions, &c.

LAWRENCE ROSS OEHMS
to be Clerk of Petty Sessions and Clerk of the Children's Court at Melton, during the absence of B. J. Coburn on annual leave, to take effect from the date of commencement of duty.

Properly Qualified Analyst.

JEAN IRENE MEPHAM
to be a Properly Qualified Analyst for the purposes of section 408 of the *Crimes Act 1958*, to take effect from the date of commencement of duty.

DEPARTMENT OF PUBLIC WORKS.

Wharf Manager, &c.

Senior Constable PETER GORDON PHILPOT, No. 10252, to be Wharf Manager at Sorrento and Portsea, to carry out that portion of Part II. of the *Marine Act 1958* which relates to the management of Public Wharves, and to be an officer under section 19 of such Act to levy and collect wharfage rates thereat, at a remuneration of £20 per annum, *vice* Senior Constable Richard Frederick Gale, No. 9837, transferred.

RAILWAYS DEPARTMENT.

Officers' and Employees' Representative on the Board of Discipline.

RICHARD JAMES PAULINE, Suburban Guard, pursuant to the provisions of the *Railways Act 1958*, to be the Officers' and Employees' Representative on the Board of Discipline, for the period up to the 14th July, 1962.

DEPARTMENT OF THE TREASURER.

Collectors of Imposts (Acting).

NOEL ANTHONY MACE
to act temporarily as Collector of Imposts, Department of Mines, during the absence of K. Russell on leave; and

PETER LAURENCE JULIFF
to act temporarily as Collector of Imposts, Office of the Government Statist, Chief Secretary's Department, *vice* B. F. Carroll.

N. G. WISHART,
Acting Clerk of the Executive Council.

At Government House,
Melbourne, 23rd January, 1962.

RESIGNATION.

HIS Excellency, the Governor of the State of Victoria, by and with the advice of the Executive Council thereof, has, by Orders made on the 23rd day of January, 1962, accepted the resignation of the person named hereunder of the office mentioned, viz:—

LAW DEPARTMENT.

ARTHUR ALTON GREENWOOD, from the Commission of the Peace for the Northern Bailiwick of the State of Victoria.

N. G. WISHART,
Acting Clerk of the Executive Council.

At Government House,
Melbourne, 23rd January, 1962.

LAND ACT 1958.

At Government House, Melbourne, the sixteenth day of January, 1962.

PRESENT:

His Excellency the Governor of Victoria.
Sir Arthur Warner | Mr. Bloomfield.
Mr. Porter

LAND ACCEPTED BY THE CROWN FOR ROAD PURPOSES IN EXCHANGE FOR CROWN LAND IN THE PARISH OF BALLAARAT.

IN pursuance of the powers conferred by section 208 of the *Land Act 1958*, His Excellency the Governor of the State of Victoria, by and with the advice of the Executive Council thereof, doth by Order made on the 16th January, 1962, accept the new road in the Parish of Ballaarat as defined by technical description hereunder, in exchange for the land traversed by the old road, as defined by technical description hereunder, on the terms mutually agreed upon, namely, an exchange without claim to compensation by either party to such exchange—

Land accepted by the Crown for Road purposes, 1 acre 1 rood 25 perches, Parish of Ballaarat, County of Grant, indicated by hachure on plan hereunder.

Crown land given in exchange, 1 acre 2 roods 27 perches, Parish of Ballaarat, County of Grant, indicated by cross hachure on plan hereunder.—(B.126⁽¹²⁾ (J.30472)).

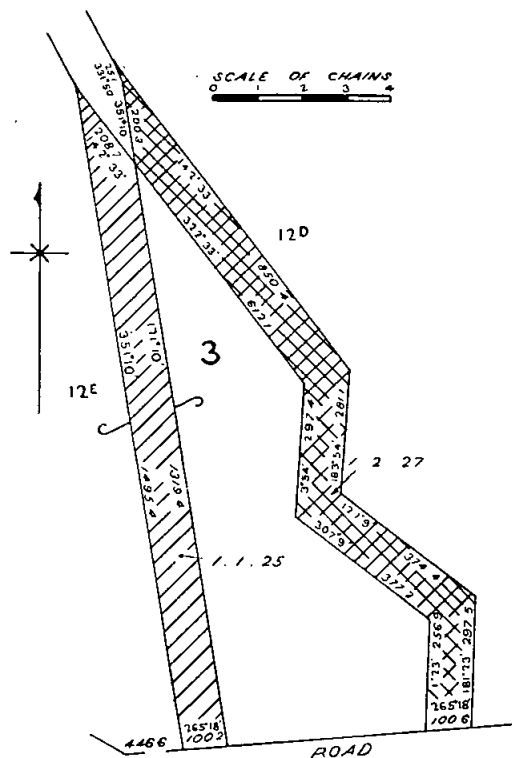

And the Honorable Keith Hector Turnbull, Her Majesty's Commissioner of Crown Lands and Survey for the State of Victoria, shall give the necessary directions herein accordingly.

N. G. WISHART,
Acting Clerk of the Executive Council.

LOCAL GOVERNMENT DEPARTMENT.

At Government House, Melbourne, the twenty-third day of January, 1962.

PRESENT:

His Excellency the Governor of Victoria.
Sir Arthur Warner | Mr. Bloomfield.
Mr. Porter

CONFIRMATION OF SEPARATE.—CITY OF MALVERN.

IN pursuance of the provisions of section 287 of the *Local Government Act 1958*, as amended, His Excellency the Governor of the State of Victoria, by and with the advice of the Executive Council thereof, hereby confirms a separate rate not exceeding Four pence in the £1 on the unimproved capital value of the properties described hereunder, which rate was made by the Council of the City of Malvern on the 18th December, 1961, for the purpose of purchasing properties and the construction of the site in order to provide parking facilities:—

- The properties situate at and fronting the west side of Glenferrie-road from the Gippsland railway line to Wattletree-road.
- The properties situate at and fronting on the east side of Glenferrie-road from Station-street to Wattletree-road.
- The properties situate at and fronting on the south side of Wattletree-road between Glenferrie-road and a point 130 feet eastward from Glenferrie-road.

And the Honorable Murray Victor Porter, Her Majesty's Minister for Local Government for the State of Victoria, shall give the necessary directions herein accordingly.

N. G. WISHART,
Acting Clerk of the Executive Council.

LOCAL GOVERNMENT DEPARTMENT.

At Government House, Melbourne, the twenty-third day of January, 1962.

PRESENT:

His Excellency the Governor of Victoria.
Sir Arthur Warner | Mr. Bloomfield.
Mr. Porter

ROADS DISCONTINUED.—CITY OF GEELONG.

WHEREAS it is provided in section 528 (2) of the *Local Government Act 1958*, as amended, that where a road (whether or not a public highway but not being a road set out on land of the Crown) or any part thereof is not required for public use, the Governor in Council, on the request of the council of the municipality in which such road is situated, made not less than one month after publishing in a newspaper generally circulating in the district and posting to the registered proprietor (if any) of the land and any person known to have an interest in the land notice of intention to make such a request, may, by Order published in the *Government Gazette*, direct that such road or part shall be discontinued and thereupon such road or part shall be discontinued accordingly:

And whereas the Council of the City of Geelong has requested that the Governor in Council direct that portion of Lawrence-lane north and portion of Wright-place, Geelong, be discontinued, and, not less than one month previously, has published in a newspaper generally circulating in the district and posted to the registered proprietors of the land in the roads and to all persons known to have an interest in the said roads notice of intention to make such request:

Now, therefore, His Excellency the Governor of the State of Victoria, by and with the advice of the Executive Council thereof, hereby directs that the portions of the said roads, which are shown by hachure on the plan hereunder shall be discontinued.

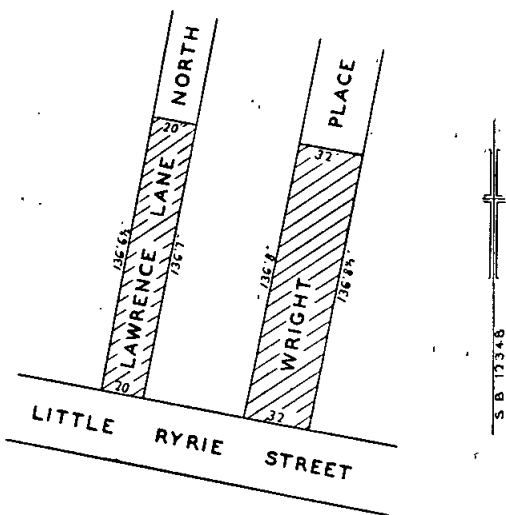

And the Honorable Murray Victor Porter, Her Majesty's Minister for Local Government for the State of Victoria, shall give the necessary directions herein accordingly.

N. G. WISHART,
Acting Clerk of the Executive Council.

LOCAL GOVERNMENT DEPARTMENT.

At Government House, Melbourne, the twenty-third day of January, 1962.

PRESENT:

His Excellency the Governor of Victoria.
Sir Arthur Warner | Mr. Bloomfield.
Mr. Porter

ROAD DISCONTINUED.—CITY OF SOUTH MELBOURNE.

WHEREAS it is provided in section 528 (2) of the *Local Government Act 1958*, as amended, that where a road (whether or not a public highway but not being a road

No. 8.—746/62.—2

set out on land of the Crown) or any part thereof is not required for public use, the Governor in Council, on the request of the council of the municipality in which such road is situated, made not less than one month after publishing in a newspaper generally circulating in the district and posting to the registered proprietor (if any) of the land and any person known to have an interest in the land notice of intention to make such a request, may, by Order published in the *Government Gazette*, direct that such road or part shall be discontinued and thereupon such road or part shall be discontinued accordingly:

And whereas the Council of the City of South Melbourne has requested that the Governor in Council direct that portion of an unnamed right-of-way off Market-street west, in the municipal district of the City of South Melbourne be discontinued, and, not less than one month previously, has published in a newspaper generally circulating in the district and posted to all persons known to have an interest in the said roads notice of intention to make such request:

And whereas there is no registered proprietor on whom notice of intention to make such request may be served:

Now, therefore, His Excellency the Governor of the State of Victoria, by and with the advice of the Executive Council thereof, hereby directs that the said road which is shown by hachure on the plan hereunder shall be discontinued and the land and soil thereof may be sold by the Council of the City of South Melbourne by agreement.

Measurements in feet & inches

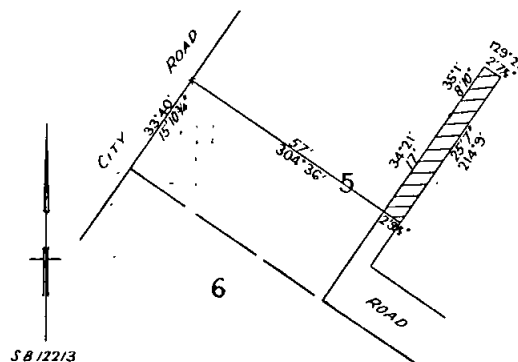

Measurements are in feet and inches.

And the Honorable Murray Victor Porter, Her Majesty's Minister for Local Government for the State of Victoria, shall give the necessary directions herein accordingly.

N. G. WISHART,
Acting Clerk of the Executive Council.

DEPARTMENT OF CROWN LANDS AND SURVEY.

At Government House, Melbourne, the twenty-third day of January, 1962.

PRESENT:

His Excellency the Governor of Victoria.
Sir Arthur Warner | Mr. Bloomfield.
Mr. Porter

REVOCATIONS OF ORDERS IN COUNCIL WITHHOLDING CERTAIN LANDS FROM SALE, LEASING, AND LICENSING.

HIS Excellency the Governor of the State of Victoria, by and with the advice of the Executive Council thereof, doth hereby, in pursuance of the provisions of the *Lund Act 1958*, revoke the withholding from sale, leasing, and licensing of the lands mentioned hereunder:—

BUNGALALLY.—Order in Council of 23rd December, 1879, of 22 acres 3 roods 11 perches of land in the Parish of Bungalally as a site for a Quarry.—(Rs.220.)

BONEGILLA.—Order in Council of 8th October, 1877, of 78 acres, more or less, of land in the Parish of Bonegilla as a site for Public purposes, so far only as regards the portion thereof comprised within the boundaries published in the *Government Gazette* of 13th December, 1961, and containing 6 acres 2 roods 20 perches, more or less.—(Rs.44.)

JAN JUC.—Order in Council of 17th October, 1881, of 280 acres, more or less, of land in the Parish of Jan Juc as a site for Public purposes, so far only as regards the balance thereof comprised within the boundaries published in the *Government Gazette* of 13th December, 1961, and containing 105 acres, more or less.—(C.68014.)

And the Honorable Keith Hector Turnbull, Her Majesty's Commissioner of Crown Lands and Survey for the State of Victoria, shall give the necessary directions herein accordingly.

N. G. WISHART,
Acting Clerk of the Executive Council.

DEPARTMENT OF CROWN LANDS AND SURVEY.

At Government House, Melbourne, the twenty-third day of January, 1962.

PRESENT:

His Excellency the Governor of Victoria.
Sir Arthur Warner | Mr. Bloomfield.
Mr. Porter

UNUSED ROADS CLOSED.

HIS Excellency the Governor of the State of Victoria, by and with the advice of the Executive Council thereof, doth hereby direct that, in pursuance of the provisions of section 349 of the *Land Act 1958*, the unused roads referred to hereunder be closed, viz:—

Township of Bairnsdale, Parish of Bairnsdale, County of Tanjil, being the road indicated by hachure on plan hereunder.—(B.66(°) (H.O.27745).

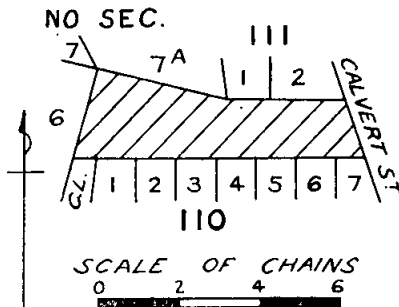

Township of Beechworth, Parish of Beechworth, County of Bogong, being the portion of the width of Barnard-street indicated by hachure on plan hereunder.—(B.348(°) (H.O.22300).

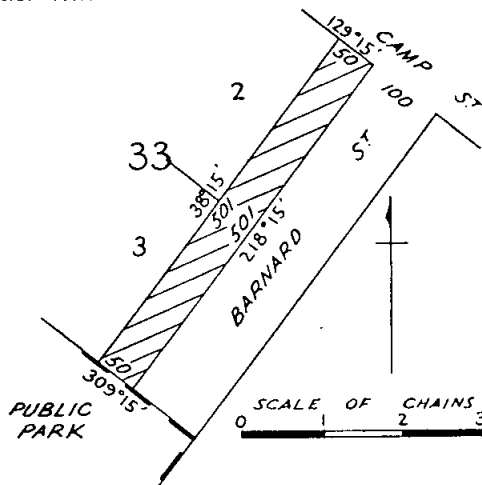

And the Honorable Keith Hector Turnbull, Her Majesty's Commissioner of Crown Lands and Survey for the State of Victoria, shall give the necessary directions herein accordingly.

N. G. WISHART,
Acting Clerk of the Executive Council.

DEPARTMENT OF CROWN LANDS AND SURVEY.

At Government House, Melbourne, the twenty-third day of January, 1962.

PRESENT:

His Excellency the Governor of Victoria.
Sir Arthur Warner | Mr. Bloomfield.
Mr. Porter

LAND TEMPORARILY RESERVED FOR AN ADDITIONAL PURPOSE.

HIS Excellency the Governor of the State of Victoria, by and with the advice of the Executive Council thereof, doth hereby, in pursuance of the provisions of the *Land Act 1958*, reserve, temporarily, the land hereinafter described for an additional purpose:—

BUNYIP.—28 acres 2 roods more or less, Parish of Bunyip, County of Mornington, being the balance remaining of the site temporarily reserved for Camping and affording access to water by Order in Council of the 22nd October, 1883, are hereby temporarily reserved for the additional purpose of Public Recreation.—(B.606(°) (Rs.6666).

And the Honorable Keith Hector Turnbull, Her Majesty's Commissioner of Crown Lands and Survey for the State of Victoria, shall give the necessary directions herein accordingly.

N. G. WISHART,
Acting Clerk of the Executive Council.

DEPARTMENT OF CROWN LANDS AND SURVEY.

At Government House, Melbourne, the twenty-third day of January, 1962.

PRESENT:

His Excellency the Governor of Victoria.
Sir Arthur Warner | Mr. Bloomfield.
Mr. Porter

REVOCATIONS OF TEMPORARY RESERVATIONS OF LANDS BY ORDERS IN COUNCIL.

HIS Excellency the Governor of the State of Victoria, by and with the advice of the Executive Council thereof, doth hereby, in pursuance of the provisions of the *Land Act 1958*, revoke the temporary reservations of lands by Orders in Council hereinafter referred to, viz:—

BONEGILLA.—Orders in Council of 15th November, 1937, and 12th December, 1938, of 7 acres 0 roods 27 perches and 3 acres of land in the Parish of Bonegilla as a site for Camping purposes, so far only as regards the respective portions thereof comprised within the boundaries published in the *Government Gazette* of 13th December, 1961, and containing 2 roods 8 perches and 10 perches.—(Rs.4742.)

BORUNG.—Order in Council of 16th January, 1940, of 2,000 acres more or less of land in the Parish of Borung, as a site for the Growth of Timber for the purpose of the Manufacture or Production of Eucalyptus Oil, so far only as regards the portion thereof comprised within the boundaries published in the *Government Gazette* of 13th December, 1961, and containing 117 acres 0 roods 22 perches.—(O.104/141.)

And the Honorable Keith Hector Turnbull, Her Majesty's Commissioner of Crown Lands and Survey for the State of Victoria, shall give the necessary directions herein accordingly.

N. G. WISHART,
Acting Clerk of the Executive Council.

COUNTRY ROADS ACT 1958.

At Government House, Melbourne, the twenty-third day of January, 1962.

PRESENT:

His Excellency the Governor of Victoria.
Sir Arthur Warner | Mr. Bloomfield.
Mr. Porter

DECLARATION OF THE MARNOO-ROAD IN THE TOWN OF STAWELL.

WHEREAS by the Resolution set out below and dated the Fifteenth day of January, One thousand nine hundred and sixty-two, the Country Roads Board incorporated under the *Country Roads Act 1958* (No. 6229)

being of opinion that the highway in the State of Victoria set out or described in the Schedule to the same is of sufficient importance to be a main road and acting under the powers in that behalf conferred upon it by the said Act declared such highway to be a main road within the meaning and for the purposes of the Act aforesaid: And whereas the said Act amongst other things provides that the Governor in Council may by Order published in the *Government Gazette* confirm such Resolution whereupon any road mentioned in such Resolution shall be a main road: And whereas it is deemed desirable to confirm the Resolution so made and passed by the said Country Roads Board: Now therefore His Excellency the Governor of the State of Victoria by and with the advice of the Executive Council thereof doth hereby confirm such Resolution and declare upon the publication of this Order in the *Government Gazette* the road mentioned in the Schedule to such Resolution of the Country Roads Board a main road within the meaning and for the purposes of the *Country Roads Act 1958*.

Resolution for Declaration of a Main Road under the Country Roads Act.

The Country Roads Board incorporated under the *Country Roads Act 1958* (No. 6229) at a meeting now holden being of opinion that the highway within the State of Victoria set out or described in the Schedule hereunder written is of sufficient importance to be a main road acting under the powers conferred upon it by the said Act doth by this Resolution hereby declare such highway to be a main road within the meaning and for the purposes of the said *Country Roads Act 1958*.

SCHEDULE.

Town of Stawell.

4. *Marnoo-road* (15704).—Commencing at the north-eastern angle of section 98, Borough of Stawell; thence southerly through the said section to a point near the south-eastern angle thereof; thence further southerly to and through allotments 14, 13, 12, 11 and 10, section 37, to the south-western angle of the said allotment 13 (survey plan No. 6537); thence south-easterly and south-westerly via Alfred-street and Scallan-street to the western angle of section 32 at Stawell; thence south-easterly via Wimmera-street to its junction with the Navarre-road at the southern angle of section 33 at Stawell.

The common seal of the Country Roads Board was hereto affixed, at Kew, this fifteenth day of January, On thousand nine hundred and sixty-two, in the presence of—

(SEAL) C. G. ROBERTS, Deputy Chairman.
W. H. NEVILLE, Member.
R. E. V. DONALDSON, Secretary.

And the Honorable Horace Rostill Petty, Her Majesty's Commissioner of Public Works for the State of Victoria, shall give the necessary directions herein accordingly.

N. G. WISHART,
Acting Clerk of the Executive Council.

COUNTRY ROADS BOARD.

At Government House, Melbourne, the twenty-third day of January, 1962.

PRESENT:

His Excellency the Governor of Victoria.
Sir Arthur Warner | Mr. Bloomfield.
Mr. Porter |

DECLARATION OF A DEVIATION FROM THE BOORHAMAN-ROAD IN THE SHIRE OF WANGARATTA.

WHEREAS by sections 21 and 58 of the *Country Roads Act 1958* (No. 6229) it is amongst other things enacted that when the Country Roads Board under the provisions of the Country Roads Act has by Resolution declared a deviation to be a main road the said Board may also declare that such deviation shall be in lieu of any existing road or part thereof named in such Resolution and that on publication in the *Government Gazette* of the Order confirming such Resolution the existing road or part thereof shall cease to be a main road or be discontinued as provided in the Resolution: And whereas the said Board has by Resolution declared the deviation on the land described in the First Schedule to such

Resolution to be a main road and has also declared that such deviation shall be in lieu of the part of the existing road being the land described in the Second Schedule to the said Resolution and that such part of the said existing road shall be discontinued: Now therefore His Excellency the Governor of the State of Victoria by and with the advice of the Executive Council thereof doth hereby confirm the said Resolution.

Resolution for Declaration of a Deviation of a Main Road under the Country Roads Act.

Whereas the land the site of the road the course of which is below set out was taken by the Board under the provisions of the *Country Roads Act 1958* for the purpose of constructing such road deviation which road deviation has now been laid out and formed on the same: And whereas the said Board (being the Country Roads Board incorporated under the said Act) thinks that the road aforesaid is fit to be used as a public highway such Board at a meeting now holden acting under the authority conferred upon it by sections 21 and 58 of the said Act doth by this present Resolution hereby declare the said road deviation the course of which is described in the First Schedule hereto with the commencing and terminating points thereof respectively specified to be part of a main road within the meaning and for the purposes of the *Country Roads Act 1958*: And the said Board doth also declare that such deviation shall be in lieu of the existing road or part thereof described in the Second Schedule hereto and that such part of the said existing road shall be discontinued.

FIRST SCHEDULE.

Shire of Wangaratta.

8. *Boorhaman-road* (17408).—All that piece of land in the Parish of Boorhaman, the boundaries of which are as follow:—Commencing at the western angle of allotment 80A of the said parish; thence by lines bearing respectively 352 deg. 4 min. 465.8 links, 158 deg. 36 min. 711.2 links and 315 deg. 40 min. 280.4 links to the point of commencement—which said piece of land is particularly delineated and shown coloured red on survey plan numbered 7823, lodged in the office of the Country Roads Board.

SECOND SCHEDULE.

Shire of Wangaratta.

8. *Boorhaman-road* (17408).—All that piece of land in the Parish of Boorhaman, the boundaries of which are as follow:—Commencing at the northern angle of allotment 155A of the said parish; thence by lines bearing respectively 47 deg. 23 min. 788.1 links, 172 deg. 8 min. 1,854 links, 158 deg. 36 min. 775.5 links, 315 deg. 40 min. 288 links, 342 deg. 45 min. 1,303 links and 317 deg. 23 min. 781 links to the point of commencement—which said piece of land is particularly delineated and shown coloured blue on survey plan numbered 7823, lodged in the office of the Country Roads Board.

The common seal of the Country Roads Board was hereto affixed, at Kew, this fifteenth day of January, On thousand nine hundred and sixty-two, in the presence of—

(SEAL) C. G. ROBERTS, Deputy Chairman.
W. H. NEVILLE, Member.
R. E. V. DONALDSON, Secretary.

And the Honorable Horace Rostill Petty, Her Majesty's Commissioner of Public Works for the State of Victoria, shall give the necessary directions herein accordingly.

N. G. WISHART,
Acting Clerk of the Executive Council.

HOSPITALS AND CHARITIES ACT 1958 (No. 6274).—SECTION 46.

At Government House, Melbourne, the twenty-third day of January, 1962.

PRESENT:

His Excellency the Governor of Victoria.
Sir Arthur Warner | Mr. Bloomfield.
Mr. Porter |

INCORPORATION OF GRACE BRUCE AND J. L. MACMILLAN MEMORIAL HOME.

WHEREAS a petition signed by not less than 25 contributors to Grace Bruce and J. L. Macmillan Memorial Home, an institution capable of incorporation

under the *Hospitals and Charities Act 1958*, praying that that institution be incorporated has been received by the Hospitals and Charities Commission:

And whereas the substance or prayer of the said petition has been published in the *Government Gazette*:

And whereas no counter petition signed by an equal or greater number of contributors to the said institution has been lodged with the Hospitals and Charities Commission within one month after the date of such publication:

Now therefore, His Excellency the Governor of the State of Victoria, by and with the advice of the Executive Council thereof, doth hereby declare that the contributors for the time being to Grace Bruce and J. L. Macmillan Memorial Home shall be a body corporate by the name of Grace Bruce and J. L. Macmillan Memorial Home.

And the Honorable Ronald William Mack, Her Majesty's Minister of Health for the State of Victoria, shall give the necessary directions herein accordingly.

N. G. WISHART,
Acting Clerk of the Executive Council.

APPROACHING LAND SALES.

SALES of Crown lands, in fee-simple, will be held at the under-mentioned places and dates, viz.:—

	No. of Gazette.
Bendigo.—Thursday, 1st March, 1962 ..	6
Colac.—Thursday, 1st March, 1962 ..	6
Pyramid Hill.—Monday, 26th February, 1962 ..	6

SALE OF FREEHOLD LAND BY AUCTION.

Boort.—Monday, 26th February, 1962 ..	6
Cohuna.—Monday, 26th February, 1962 ..	6

COMMON ABOUT TO BE DIMINISHED.

IN pursuance of the provisions contained in the *Land Act 1958*, notice is hereby given that it is the intention of the Governor in Council to diminish the common herein-after mentioned, viz.:—

The following Notice was published 1° on the 17th January, 1962, pursuant to Order of the 9th January, 1962.

The Ballaarat West Town Common, proclaimed as such by the Governor in Council on the 28th January, 1861, is about to be diminished by the excision therefrom of the portion containing 84 acres 1 rood 20 perches indicated by hachure on plan hereunder.—(C.91998.)

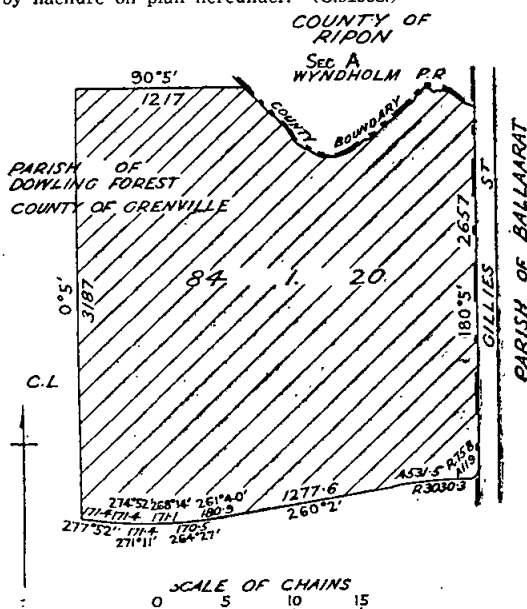

KEITH TURNBULL,
Commissioner of Crown Lands and Survey.

COMMON ABOUT TO BE DIMINISHED.

IN pursuance of the provisions contained in the *Land Act 1958*, notice is hereby given that it is the intention of the Governor in Council to diminish the common hereinafter mentioned, viz.:—

The following Notice was published 1° on the 24th January, 1962, pursuant to Order of the 16th January, 1962.

The Ballaarat West Town Common, proclaimed as such by the Governor in Council on the 28th January, 1861, is about to be diminished by the excision therefrom of the two separate portions containing 47 acres 2 roods 23 perches, indicated by hachure on plans hereunder.—(D.66(2, B) (C.91998).

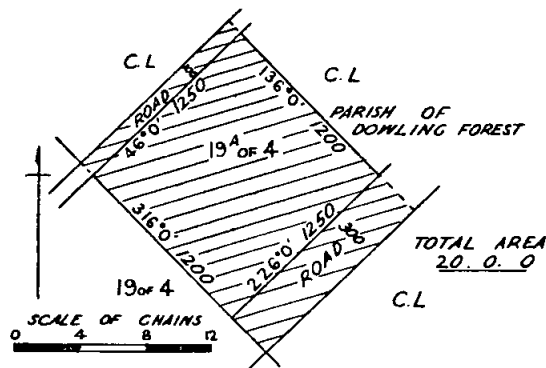
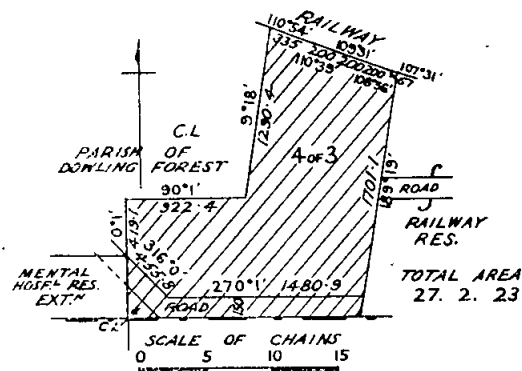

KEITH TURNBULL,
Commissioner of Crown Lands and Survey.

LOCAL LAND BOARDS.

IN pursuance of the provisions of section 34 of the *Land Act 1958*, notice is hereby given that public hearings at the following places and times will be conducted by the persons respectively mentioned being duly appointed in that behalf.

KEITH TURNBULL,

Commissioner of Crown Lands and Survey.

Department of Crown Lands and Survey,
Melbourne, 25th January, 1962.

SCHEDULE.

- ALEXANDRA LAND INSPECTOR'S OFFICE, Wednesday, 21st February, 1962, at 10.30 a.m.—R. A. Walker, K. C. Gittins.
- MELBOURNE, BOARD ROOM, STATE PUBLIC OFFICES, TREASURY-PLACE, Thursday, 22nd, and Friday, 23rd February, 1962, at 9.30 a.m. each day.—R. A. Walker, K. C. Gittins.
- CASTERTON COURT HOUSE, Tuesday, 27th February, 1962, at 9 a.m.—W. M. Walsh, H. E. Michell.
- HAMILTON LAND OFFICE, Wednesday, 28th February, 1962, at 9 a.m.—W. M. Walsh, H. E. Michell.
- MELBOURNE, BOARD ROOM, STATE PUBLIC OFFICES, TREASURY-PLACE, Friday, 2nd, and Monday, 5th March, 1962, at 9 a.m. each day.—W. M. Walsh, H. E. Michell.
- DUNOLLY LAND INSPECTOR'S OFFICE, Tuesday, 6th March, 1962, at 2.15 p.m.—R. E. Lawes.

LOCAL LAND BOARDS.

IN pursuance of the provisions of section 34 of the *Land Act 1958*, notice is hereby given that public hearings at the following places and times, will be conducted by the persons respectively mentioned, being duly appointed in that behalf:—

LAND OFFICE, BENDIGO, Thursday, 15th February, 1962, at 9.30 a.m.—G. E. Harpin.

KEITH TURNBULL,
Commissioner of Crown Lands and Survey.

Department of Crown Lands and Survey,
Melbourne, 30th January, 1962.

PROPOSED REVOCATIONS OF TEMPORARY RESERVATIONS OF LANDS BY ORDERS IN COUNCIL.

IN pursuance of the provisions of the *Land Act 1958*, notice is hereby given that it is the intention of the Governor in Council to revoke the temporary reservations of lands by Orders in Council hereunder referred to, viz.:—

The following Notices were published 1° on the 17th January, 1962, pursuant to Orders of the 9th January, 1962.

YARRARA.—The temporary reservation, by Order in Council of the 22nd June, 1927, of 5 acres of land in the Parish of Yarrara, as a site for a State School.—(Y.132(2) (Rs.3479)).

CLUB TERRACE.—The temporary reservation, by Order in Council of the 9th March, 1948, of 1 rood 39 4/10 perches of land in the Township of Club Terrace, as a site for State School purposes.—(C.457(*) (Rs.4718)).

HEATHCOTE.—The temporary reservation by Order in Council of the 26th March 1935, of 7 acres 1 rood 5 perches of land in the Township of Heathcote, as a site for Police purposes, revoked as to part by various Orders so far as the balance thereof, containing 5 acres 3 roods 8 perches, is concerned.—(H.74(*) (Rs.6061)).

KEITH TURNBULL,
Commissioner of Crown Lands and Survey.

PROPOSED REVOCATION OF TEMPORARY RESERVATION OF LAND BY ORDER IN COUNCIL.

IN pursuance of the provisions of the *Land Act 1958*, notice is hereby given that it is the intention of the Governor in Council to revoke the temporary reservation of land by Order in Council hereunder referred to, viz.:—

The following Notice was published 1° on the 31st January, 1962, pursuant to Order of the 23rd January, 1962.

BYAWATHA.—The temporary reservation, by Order in Council of the 26th June, 1893, of 45 acres of land in the Parish of Byawatha, as a site for Watering purposes, revoked as to part by various Orders, so far as the balance thereof, containing 41 acres 1 rood, is concerned.—(B.615(1) (Rs.6706)).

KEITH TURNBULL,
Commissioner of Crown Lands and Survey.

PROPOSED REVOCATIONS OF TEMPORARY RESERVATIONS OF LANDS BY ORDERS IN COUNCIL.

IN pursuance of the provisions of the *Land Act 1958*, notice is hereby given that it is the intention of the Governor in Council to revoke the temporary reservations of lands by Orders in Council hereunder, referred to, viz.:—

The following Notice was published 1° on the 31st January, 1962, pursuant to Order of the 23rd January, 1962.

LANDSBOROUGH.—The temporary reservation, by Order in Council of the 28th June, 1904, of 3 acres 30 perches of land in the Parish of Landsborough as a site for Camping and Watering purposes.—(L.119(*) (Rs.5306)).

KEITH TURNBULL,
Commissioner of Crown Lands and Survey.

Land Act 1958.

LICENCES UNDER THE LAND ACTS 1928 AND 1958 DECLARED VOID.

NOTICE is hereby given that the Licences in the Schedule hereunder have been declared Void for the reason specified in each case.

District.	Corr. No.	Name of Licensee.	Section of Land Act under which Licensed.	Parish.	Allotment.	Section.	Area.	Annual Rental.	Reasons for Voiding.
Bendigo	01944/138	Alan William Ewart	138	Sandhurst ..	37	P	A. R. F. 0 0 39	£ s. d. 4 15 0	Surrendered
Seymour	176/138	Harold Ranelagh Hurren	135	Township of Broadford	16	7	0 1 0	2 0 0	Surrendered

Department of Crown Lands and Survey,
Melbourne, 30th January, 1962.

KEITH TURNBULL,
Commissioner of Crown Lands and Survey.

PUBLIC SERVICE NOTICES

PUBLIC SERVICE OF VICTORIA.—VACANCIES.

APPLICATIONS will be received by the Public Service Board up to Wednesday, the 14th February, 1962, from persons employed in the Public Service of Victoria, who are eligible and qualified for appointment to the under-mentioned positions:—

ADMINISTRATIVE DIVISION.

Class "C2", Department of Crown Lands and Survey.

Yearly Salary.—£1,170, minimum; £1,280, maximum.

Duties.—To supervise and control the payment of salaries and wages and to keep necessary records; to assist the officer responsible for the payment of expenditure incurred by the Department and the Soldier Settlement Commission.

Qualifications.—A good knowledge of the duties of pay clerk and experience in the payment of salaries and wages; a knowledge of the Public Service Act and Regulations, the Superannuation Acts and the Public Accounts and Stores Regulations 1958.

Class "C1", Department of Agriculture.

Yearly Salary.—£960, minimum; £1,060, maximum.

Duties.—In the Central Administration of the Department to prepare and maintain Staff Establishment records; to prepare increment statements and staff information; to check expenses and overtime claims.

Qualifications.—A good knowledge of the Public Service Act and Regulations, and preferably of the organization and administration of the Department.

Class "C", Family Welfare Division, Social Welfare Branch, Chief Secretary's Department.

Yearly Salary.—£710, minimum; £860, maximum.

Duties.—To assist generally in the administration of the Family Assistance Section; to conduct interviews and correspondence and to make special inquiries as directed.

Qualifications.—Administrative ability and aptitude for social welfare work.

Class "C", Birchip Centre, Water Supply Department.*Yearly Salary.*—£710, minimum; £860, maximum.*Duties.*—To assist the Revenue Officer in keeping Water Rate Books, Meter Ledgers, Water Sales Ledgers, Cash Books, and office records; to issue rate assessment notices and receive revenue; to assist with the preparation of wages sheets and payment of wages, the district costing work and preparation of all necessary returns and statements.*Qualifications.*—A knowledge of the incidence of rating and of the Water Acts; experience in rate collecting and ability to conduct negotiations and correspondence. A working knowledge of the Public Accounts and Stores Regulations and the Commission's Stores Manual is desirable.

NOTE.—A house is available for the successful applicant, if married, for which a rental of 10 per cent. of standard salary plus £16 a year will be charged. Occupancy will be subject to the agreement of a formal tenancy agreement being entered into. Particulars available from the Water Supply Department.

PROFESSIONAL DIVISION.**Director, Institute of Applied Science, Class "A1", State Library, Chief Secretary's Department***Yearly Salary.*—£2,600.*Duties.*—To be Director of the Institute of Applied Science, and, subject to the provisions of the Public Service Act, to be responsible to the Trustees for the efficient management and progressive development of the Institute.*Qualifications.*—An approved degree in some field of pure or applied science, or an equivalent qualification; a capable administrator; experience in museum or similar administration is desirable.**Assistant District Architect, Class "B", Public Works Department.***Yearly Salary.*—£1,390, minimum; £1,709, maximum.*Duties.*—To prepare schemes, estimates, reports, contract plans, details and specifications; to supervise and advise staff under the direction of a District Architect.*Qualifications.*—A qualified and experienced architect competent to practice sound and efficient methods in planning, construction and design.**Assistant Dairy Husbandry Officer, Classes "C"—"C2", Department of Agriculture. (Three vacancies.)***Yearly Salary.*—£960, minimum; £1,280, maximum. (Commencing salary according to experience).*Duties.*—To assist in advisory work of a scientific character associated with dairy farming; to undertake extension work in the feeding of dairy cattle, in dairy farm management and in the economics of dairy farming; to assist in the collection and analysis of farm survey data and the dissemination of findings arising therefrom.*Qualifications.*—A degree in Agricultural Science with Animal Husbandry as a subject; some knowledge of statistical methods; practical experience in dairy farming; ability to lecture and demonstrate in dairy husbandry subjects.**Occupational Therapist (Female), Class "C", Traralgon Mental Hospital, Mental Hygiene Branch, Department of Health.***Yearly Salary.*—£653, minimum; £803, maximum.*Qualifications.*—A Diploma of a recognized School of Occupational Therapy, or to be a member of the Australian Association of Occupational Therapists.**Clerk of Courts, Grade III., Class "C", City Court, Courts Branch, Law Department.***Yearly Salary.*—£710, minimum; £860, maximum.*Qualifications.*—As prescribed by Public Service (Public Service Board) Regulation 58.**Assistant Valuer, Class "C", Office of the Housing Commission, Treasury.***Yearly Salary.*—£710, minimum; £860, maximum.*Duties.*—To assist valuers in field and office work in connexion with the valuation of properties as required for the various purposes of the Housing Act.*Qualifications.*—A knowledge of the principles governing the valuation of land and improvements, ability to analyse data and field notes prepared by valuers, to have passed at least the first year of the course of the Commonwealth Institute of Valuers, and to have had two years' practical experience in valuation work.**TECHNICAL AND GENERAL DIVISION.****Chief Penal Officer, Grade I, Prisons Division, Social Welfare Branch, Chief Secretary's Department.***Yearly Salary.*—£1,038, minimum; £1,086, maximum.*Duties.*—Under the direction of the Governor, to have control of the main office at Pentridge, or to fill any such position of equivalent rank in the Division as may be directed by the Director-General.*Qualifications.*—To be a Chief Penal Officer, Grade II., with a satisfactory record of service and a good knowledge of prison routine and Acts and Regulations; competent to undertake the clerical duties of the main office at Pentridge.**Assistant Estimating Officer, Office of the Housing Commission, Treasury.***Yearly Salary.*—£750, minimum; £846, maximum.*Duties.*—To assist with preparation of estimates, schedules, cost analyses, valuations for interim certificates, measuring and pricing variations, and settling final accounts.*Qualifications.*—Experience in similar duties, and capable of determining costs through measurement and pricing.**Inspector, Infant Welfare, Maternal and Child Welfare Branch, Department of Health. (Two vacancies.)***Yearly Salary.*—£764.*Duties.*—To carry out inspections of the work of infant welfare centres as directed; to prepare reports of inspections and conduct correspondence and other duties as required.*Qualifications.*—A current Annual Practising Certificate issued by the Victorian Nursing Council in General Nursing, Midwifery and Infant Welfare; experience in the management of Victorian Infant Welfare Centres and ability to conduct correspondence; a current motor driver's licence is desirable.**Inspector of Factories and Shops (Female), Grade II., Department of Labour and Industry. (Two vacancies.)***Yearly Salary.*—£476, minimum; £588, maximum.*Duties.*—As an Inspector of Factories and Shops under the Labour and Industry Act to inspect factories, shops and other work places for the purpose of advising on and enforcing the provisions of the Labour and Industry Act and other relevant legislation, particularly in relation to the payment of wages and the health and welfare of female employees and generally in relation to conditions of employment as required by law.*Qualifications.*—To be of adult age preferably not over 40 years, mature personality and confident of approach; capacity for investigation work and report writing; the school Intermediate Certificate or an approved equivalent qualification. To be willing to reside, if required, within the district to which she may from time to time be assigned. A general knowledge of industrial matters would be an advantage.

NOTE.—After having completed four years' satisfactory service as such, the successful applicant will be eligible for progression to Inspector of Factories and Shops (Female), Grade I., (£636-£812).

Attendant, Library, Grade I., State Library, Chief Secretary's Department.*Yearly Salary.*—£542, minimum; £574, maximum.*Duties.*—To assist generally in the General Division work of the Library and to perform the duties of Senior Library Attendant when required.*Qualifications.*—Sound physique, good address and suitability for attending to the public; to have served at least three years in the Reference or Lending Branch of the State Library or to have had equivalent Library experience.

NOTE.—The salary rates quoted above do not include the additional amount which is payable under Regulation 74 of the Board's Regulations.

By order,

V. P. SCULLY,
Secretary.Office of the Public Service Board,
Melbourne, 30th January, 1962.

PUBLIC SERVICE (PUBLIC SERVICE BOARD) REGULATION 52.—VACANCY.

THE Permanent Head of the Department shown has recommended the officer named hereunder for appointment to the under-mentioned vacancy.

Office and Classification.	Duties.	Qualifications.	Officer Recommended for Appointment.		
			Name.	Classification.	Date of Classification.
PROFESSIONAL DIVISION. PUBLIC WORKS DEPARTMENT.					
Senior Architect, Class " B1 "	To prepare preliminary and contract plans, details, specifications, reports, and estimates, and generally to supervise a section of the draughting staff	A qualified Architect experienced in the planning of modern buildings and capable of guiding a section of the draughting staff in problems arising in planning and design	Belcher, N. C. . .	Architect, Class " B "	3.8.56

Appeals against such recommendation should be lodged with the Secretary to the Public Service Board not later than Saturday, the 10th February, 1962.

Office of the Public Service Board,
Melbourne, 30th January, 1962.

By order,
V. P. SCULLY,
Secretary.

No. 1172.

Public Service Act 1958, Section 39.

REGULATIONS.—PART IV.—SALARIES AND INCREMENTS.

THE Public Service Board, in pursuance of the powers conferred by the Public Service Act 1958, hereby amends its Regulations as shown below:—

FIRST SCHEDULE.

PROFESSIONAL DIVISION.

Amount of Salary Assigned to Offices in Class "A1".

Office.	Yearly Rate of Salary.
DEPARTMENT OF AGRICULTURE.	
Delete—Senior Technical Executive Officer	2,300
Add—Senior Executive Officer	2,600

A. GARRAN, Chairman.
V. P. SCULLY, Secretary.

Office of the Public Service Board,
Melbourne, 25th January, 1962.

No. 1173.

Public Service Act 1958, Section 39.

REGULATIONS.—PART IV.—SALARIES AND INCREMENTS

THE Public Service Board, in pursuance of the powers conferred by the Public Service Act 1958 hereby amends its Regulations as shown below:—

SIXTH SCHEDULE.

TEMPORARY EMPLOYEES.

Designations of Positions and Rates of Salaries.

Department and Designation of Position.	Yearly Rate of Salary.		Increments (Annual).
	Minimum.	Maximum.	
	£	£	
DEPARTMENT OF STATE FORESTS.			
Add— Housekeeper, School of Forestry, Creswick ..	428	460	1 of £32

A. GARRAN, Chairman.
V. P. SCULLY, Secretary.

Office of the Public Service Board,
Melbourne, 24th January, 1962.

PUBLIC SERVICE BOARD OF VICTORIA.

CORRIGENDUM.

IN the results of examination to enable Penal Officers to qualify for promotion to Senior Penal Officers in the Prisons Division, Social Welfare Branch, Chief Secretary's Department, published on page 69 of the Government Gazette No. 3, dated 10th January, 1962:—

For

MCKENZIE, BERT,

Read

MCKENZIE, BRUCE HUBERT.

By order,

V. P. SCULLY,
Secretary.

Office of the Public Service Board,
Melbourne, 30th January, 1962.

TENDERS—PUBLIC WORKS DEPARTMENT

TENDERS will be received at this Department until TEN a.m. on the days, and for the purposes, under mentioned.

Particulars may be learnt at the Department and also at places shown in parenthesis.

W.O. means Inspector of Works Office; P.S.—Police Station; T.S.—Technical School; H.E.S.—Higher Elementary School; S.S.—State School; H.S.—High School; C.S.—Consolidated School.

Tenders should be submitted on the Department's printed Tender Form. All tenders must be on a "Firm Tender" basis. The Board of Land and Works will not necessarily accept the lowest or any tender.

Tenders to be addressed to the Hon. the Commissioner of Public Works, and envelope containing tender to be marked "Tender for , closing".

NOTE.—No preliminary deposit is to be lodged with any tender, but a deposit in accordance with the prescribed Schedule may be required from each successful tenderer.

NOTE.—Plans and specifications will not be available at school buildings before 6th February, 1962.

Tuesday, 6th February, 1962.

Ararat.—Supply and lay lino tiles, new occupational therapy centre, Mental Hospital. (W.O., Ararat and Ballarat.)

Ararat.—Supply and lay lino tiles, Ward F.13, Mental Hospital. (W.O., Ararat and Ballarat.)
Bairnsdale.—Repairs and painting, Senior Constable's residence, Police Station. (P.S., Bairnsdale; W.O., Bairnsdale.)

Bairnsdale West.—Painting and repairs to residence, S.S. 4725. (W.O., Bairnsdale.)

- Ballarat East.—Erection to No. 2 shelter pavilions, S.S. 1071. (W.O., Ballarat.)
- Balwyn.—Supply and installation of P.A.X. telephone system, Yooralla Hospital School 4675, Belmore-road. (Amended Specification.)
- Banyule.—Supply and installation of an effluent pump for septic tank, High School.
- Beechworth.—Conversion to oil firing of the bakers oven in the kitchen, Mental Hospital. (W.O., Wangaratta.)
- Beechworth.—Exterior repairs and painting to residence, High School. (W.O., Wangaratta.)
- Broadford.—A modified domestic arts wing in concrete, veneer timber-framed construction, High School. (W.O., Alexandra.)
- Brighton.—Supply various items of furniture, Girls' Technical School.
- Broadford.—Electrical installation, Domestic Arts Wing, High School.
- Broadford.—Hot water service and extension of heating to Domestic Arts Wing, High School.
- Broadford.—Supply and installation of effluent pump for septic tank, S.S. 1125.
- Brunswick.—Extensions and additions to the mechanical services, Transport Depot, Police Department, Dawson-street.
- Buangor.—Erection of out-office, wood-shed block, install septic tank, drinking trough, S.S. 2072 and residence. (W.O., Ararat.)
- Burnley.—Supply and installation of external mechanical services in glass-house, Plant Research and Horticultural College.
- Coburg.—Supply of four (4) textile looms, Pentridge Gaol.
- Coburg.—Supply and delivery of 1 fork lift truck, Pentridge Gaol. (Complete specification to be supplied with tender.)
- Connemurricoo.—Purchase and removal of old building, S.S. 1543. (W.O., Horsham.)
- Corinella.—Installation of septic closets to four residences, Staff residences, Social Welfare Department. (W.O., Korumburra.)
- Corio.—Connexion to sewer, Technical School. (W.O., Geelong.)
- Ferny Creek.—External painting and repairs, S.S. 3228.
- Glenroy.—Connexion to M.M.B.W. sewerage line, Police Station. (P.S., Glenroy.)
- Geelong.—Repairs and renovations, Gordon Institute of Technology. (W.O., Geelong.)
- Harrow.—Erect out-office block, install septic tank, Court House. (W.O., Horsham.)
- Hawkesdale.—Supply and installation of L.P. gas, High School. (W.O., Warrnambool.)
- Heatherton.—New sanitary accommodation, Sanatorium.
- Heatherton.—Installation of copper tanks, Nurses' Quarters, Sanatorium.
- Hopetoun.—Erection of a brick Court House. (W.O., Warracknabeal.)
- Inglewood.—Provision of new bench tops, laboratory sinks and wastes, &c., S.S. 1052. (W.O., Bendigo.)
- Kew.—Supply of timber, Mental Hospital.
- Kew.—Supply and delivery of kitchen equipment for the new main kitchen, Part III., Children's Cottages, Mental Hospital.
- Leitchville.—Repairs and painting to school and residence, S.S. 2087. (W.O., Bendigo.)
- Longwarry.—Installation of septic tanks, S.S. 2505. (W.O., Warragul.)
- Marong.—Repairs and painting to school and residence, new out-offices and septic tank systems, S.S. 400. (W.O., Bendigo.)
- Maryborough.—Supply of 48 students tables, Technical School. (W.O., Maryborough.)
- Melbourne.—Supply and delivery of twenty (20) 16-in. oscillating desk fans, Forestry Commission, 453 Latrobe-street.
- Melbourne.—Electrical installation of light and power for Applied Physics Department (Pharmacy College), Royal Melbourne Institute of Technology.
- Melbourne.—Supply, delivery and installation of vacuum pump, piping and fittings to Photographic Branch, Lands Department, Treasury Buildings.
- Melbourne.—Maintenance cleaning of stairs, corridors, &c., on 1st, 2nd and 3rd floors, period 11th March, 1962, to 31st August, 1962, New Treasury Buildings, Treasury Place.
- Mirrabeeka.—Supply and installation of an effluent pump for septic tank, S.S. 4907.
- Mont Park.—Supply and delivery of 36 stainless steel, insulated, round food containers, Mental Hospital.
- Mooroopna.—General repairs and painting, S.S. 1432. (W.O., Shepparton.)
- Morwell.—110 tons of premixed bituminous toppings, High School.
- Myrning.—Extension to class-room, S.S. 487. (W.O., Ballarat.)
- Noorinbee.—Internal and external renovations to school, S.S. 3372. (W.O., Bairnsdale.)
- Northcote.—Chain mesh guards to windows and locking bars to doors, S.S. 1401.
- Nyora.—Internal and external renovations and painting, S.S. 3401. (W.O., Korumburra.)
- Port Melbourne.—Construction of 900-gallon septic tank and pump house, Mines Department Store, Cook-street.
- Prahran.—Supply and delivery of one 12-in. hand-planing machine, Technical School.
- Quambatook.—Renewal of boundary fencing, Police Station. (W.O., Swan Hill; P.S., Quambatook.)
- Rosedale.—Supply and installation of a spray irrigation system, Field Station, Agriculture Department. (W.O., Traralgon and Warragul.)
- Sale.—Supply various items of joinery, Technical School. (W.O., Bairnsdale.)
- South Yarra.—Supply and delivery of 80 cu. ft. stainless steel refrigerator, Health Department Branch Office, 19 Park-street.
- Stawell.—Alterations, new sanitary accommodation, connect to town sewerage, Technical School. (W.O., Ararat.)
- Strathmerton.—Septic tank and transpiration bed installation, S.S. 2790. (W.O., Shepparton.)
- Swifts Creek.—Repairs and painting to residence, Police Station. (W.O., Bairnsdale; P.S., Swifts Creek.)
- Tallangatta Valley.—Construction of new out-office block and septic tank installation, &c., school and residence, S.S. 2337. (W.O., Wangaratta.)
- Underbool.—Installation of septic tank, S.S. 3819. (W.O., Mildura.)
- Violet Town.—Erection of No. 1 new shelter pavilion, S.S. 640. (W.O., Benalla.)
- Wahgunyah.—Erection of shelter pavilion, S.S. 644. (W.O., Wangaratta.)
- West Melbourne.—Electrical installation, Government Cool Store, Agriculture Department.

Tuesday, 13th February, 1962.

- Ararat.—Alterations to hot well and relevant pipework in Boiler House, Mental Hospital. (W.O., Ararat and Ballarat.)
- Beechworth.—Flood-lighting exercise yard, Training Prison. (W.O., Wangaratta.)
- Birregurra.—New out-office block and septic tank installation, S.S. 723. (W.O., Geelong.)
- Carrum Downs.—Renovations to school and residence, S.S. 3613.
- Coorimungle.—Complete electrical installation to Camp Prison Camp. (W.O., Camperdown.)
- Cressy.—Repairs and painting school and residence, S.S. 731. (W.O., Camperdown.)
- Derrinallum.—Supply and installation of L.P. Gas, Higher Elementary School.
- Echuca.—Flooring in Engineering Workshop and construction of welding bays in Motor Mechanics' Shop, Technical School. (W.O., Shepparton.) (Amended specification.)
- Foster.—Repairs, painting and enclosing of rear porch of residence, High School, Toora-road. (W.O., Korumburra.)
- Frankston.—Supply various items of joinery, Technical School.
- Glenaladale.—External repairs and painting, S.S. 2373. (W.O., Bairnsdale.)
- Greythorn.—Connexion to main sewer and installation of fire service, High School.
- Kyabram.—Erection of brick veneer office and laboratory, Irrigation Research Station. (W.O., Shepparton and Bendigo.)
- Kyabram.—Electrical installation in new offices and laboratory, Irrigation Research Station. (W.O., Shepparton and Bendigo; P.S., Kyabram and Echuca.)
- Kyabram.—Supply and installation of heating, hot water and gas services, &c., in new office and laboratory, Research Station. (W.O., Shepparton.)
- Lancaster.—Septic tank and water service installation at school and residence, S.S. 1814. (W.O., Shepparton.)
- Lysterfield.—Repairs and painting, S.S. 1866.
- Melbourne.—Central heating, State Offices, Health Department, 295 Queen-street.
- Melbourne.—Supply, delivery, installation and testing of a hot water central heating system, Old Treasury Building.
- Melbourne.—Alterations and additions, Latrobe Library, State Library, Museum and Gallery.
- Melbourne.—Supply and installation of an electric passenger lift in the new Latrobe Library, State Library, Latrobe-street.

Melbourne.—Supply and installation of an electric book lift in the new Latrobe Library, State Library, Latrobe-street.

Melbourne.—Electrical installation in new Latrobe Library Building, State Library.

Melbourne.—Mechanical services, State Library, Latrobe-street.

Mullum.—New school of six class-rooms in concrete veneer, S.S. 4886.

Mullum.—Electrical installation new school of six L.T.C. class-rooms, S.S. 4886.

Mullum.—Plenum heating in new six class-room unit, S.S. 4886.

Murtoa.—Repairs, external painting, &c., Police Station. (W.O., Warracknabeal; P.S., Murtoa.)

North Melbourne.—Electrical power installation for additional letterpress machinery, Melbourne School of Printing and Graphic Arts.

Numurkah.—Electrical installation—exterior lighting, High School. (W.O., Wangaratta; H.S., Numurkah.)

Scoresby.—Erection of brick fruit store and cool rooms, Research Centre, Agriculture Department. (Research Station, Scoresby.)

Scoresby.—Electrical installation for Fruit Shed and Cool Rooms, Horticultural Research Station.

Sunbury.—Repairs and renovations to foreman gardener's residence, Mental Hospital.

Sunshine North.—Supply of workshop equipment, Technical School.

Traralgon.—Connexion to sewer, installation of fire service, S.S. 4652. (W.O., Traralgon.)

Wallacedale.—Installation of septic tank and construction of woodshed and girls' cubicle, S.S. 3217. (W.O., Warrnambool.)

Wangaratta West.—Drainage and gravel paving of school ground, S.S. 4642. (W.O., Wangaratta and Benalla.)

Wangoom.—Installation of septic tanks, school and residence, S.S. 645. (W.O., Warrnambool.)

Warragul.—Supply of galvanized iron pipe, Ellinbank Dairy Research Station, Agriculture Department.

Wattle Park.—Standard first and second sections in concrete veneer L.T.C. High School.

Wattle Park.—Electrical installation in standard stage one (1) and two (2), High School.

Wattle Park.—Supply, delivery, installation and testing of the mechanical services for stages 1 and 2, High School.

Waverley.—Renewal of fencing, High School. (Amended specification.)

Yea.—Repairs and external painting to residence, S.S. 699. (W.O., Alexandra.)

Tuesday, 20th February, 1962.

Altona.—Supply and delivery of 400 cu. yards of sandy loam, S.S. 3923.

Antwerp.—Sale and removal of residence, S.S. 3104. (W.O., Warracknabeal; S.S. Antwerp.)

Ballarat.—New laundry and toilet at Chief Penal Officers quarters, Gaol. (W.O., Ballarat.)

Bell.—Repairs and renovations, S.S. 4309.

Benalla East.—New shelter pavilions, S.S. 2256. (W.O., Benalla; S.S. Benalla East.)

Blackburn East.—Boundary fencing, S.S. 4800.

Boolite.—Sale and removal of residence, S.S. 2170. (W.O., Warracknabeal; S.S. Boolite.)

Box Hill.—Erection of a solid brick, two story toilet block, Boys High School.

Daylesford.—Minor repairs with internal and external painting to residence—41 Jamieson-street, S.S. 1609. (W.O., Kyneton.)

Essendon.—Demolition and removal of residence—Loeman-street, Technical School.

French Island.—Supply and installation of hot water service, new boiler and cylinder in the new Dormitory Block, Prison Farm.

Hawthorn.—Electrical installation for remodelling of Plumbing Workshops, Swinburne Technical College.

Hopetoun.—Erection modified type "300" High School in concrete veneer L.T.C. (W.O., Warracknabeal, Horsham and Mildura.)

Hopetoun.—Electrical installation, High School. (W.O., Horsham and Swan Hill.)

Hopetoun.—Supply, delivery, installation and testing of mechanical services for type "300" High School. (W.O., Bendigo.)

Kilsyth.—Installation of septic tank, fire service, water supply and drinking and washing facilities, S.S. 3645.

Langi Kal.—Provision of septic sewerage to sixteen residences, Training Prison. (W.O., Maryborough.)

Maffra.—Repairs and painting to residence, High School. (W.O., Traralgon; H.S., Maffra.)

Marlo.—Repairs and painting, S.S. 3433. (W.O., Bairnsdale; S.S. Marlo.)

Myrniong.—Erect new toilets, install septic tanks, school and residence, S.S. 487. (W.O., Ballarat.)

Niddrie.—Erection chain mesh fencing, S.S. 4849.

Sandringham.—Repairs and painting, Technical School.

Tatong.—Erection of one new timber shelter pavilion, S.S. 3006. (W.O., Benalla; S.S. Tatong.)

Watsonia.—Boundary fencing, Technical School.

Werribee.—Internal painting and repairs, School of Dairy Technology.

Woodend.—Repairs and painting to residence, S.S. 647. (W.O., Kyneton.)

Yarram.—Ventilation system to existing Assembly Hall, High School. (W.O., Traralgon.)

Tuesday, 27th February, 1962.

Melbourne.—Supply and delivery of a single-screw diesel survey launch, Ports and Harbors. (Amended specification.)

NOTE.—Plans and specifications will not be available at school buildings before 6th February, 1962.

H. R. PETTY,
Commissioner of Public Works.

Public Works Department.

Melbourne, 30th January, 1962.

TENDERS FOR THE SERVICE, 1962-63.

GENERAL STORES.

TENDERS will be received until Eleven o'clock a.m. on Friday, 16th February, 1962, from persons willing to supply the under-mentioned goods, in such quantities as may be ordered by the Victorian Government, during the twelve months commencing 1st April, 1962.

Schedule No.

56. Motor Spirit and Kerosene

The prices tendered must not include sales tax.

Security.—Five per cent. of total amount of tender accepted, but in no case will security of less than £3 be received.

Schedules as above, with full particulars, may be obtained from the Secretary to the Tender Board, Macarthur-street, Melbourne, and any information will be afforded to persons tendering.

In all cases the total cost of each item must be extended in the columns provided.

Security will be required either in Commonwealth Treasury bonds, or approved bank guarantee, fixed deposit receipt, Savings Bank deposit book, or non-negotiable cheque in favour of the Secretary to the Tender Board as the tenderer may elect.

The security must be completed and the contract signed within five days of acceptance of the tender, failing which the service may be again advertised, or another tender accepted.

The lowest or any tender will not necessarily be accepted.

In the event of tenderers withdrawing or attempting to withdraw their tenders before notification of acceptance of same, or failing to take up their accepted tenders within the prescribed period after notification of acceptance, they may be disqualified from tendering or holding any future contracts for Government supplies for a period of twelve months, such disqualification to date from the notification of acceptance of tender. It is also stipulated that, if a tenderer be a member of a firm and such firm be interested in the contract, the tender shall be in the name of the firm and not in that of the individual and that, for a breach of this condition, the tender will be declared informal.

Tenders enclosed in a separate envelope, and having the words "Tender for ——" (as the case may be) written thereon, must be deposited in the Tender-box at the Tender Board Offices, Macarthur-street, Melbourne, or, if sent by post, postage must be prepaid and the tenders addressed to the Chairman of the Tender Board, Tender Board Offices, Macarthur-street, Melbourne, C.2, which office they must reach not later than by first post on the date of closing of tenders.

The conditions of contract are those published in the *Victoria Government Gazette*, No. 24, of 29th March, 1961, pages 1062 to 1064.

The Treasury,
Melbourne, 31st January, 1962.

H. E. BOLTE,

Treasurer.

PRIVATE ADVERTISEMENTS

NOTICE is hereby given that the Wodonga Bowling Club has applied for a lease for a term of 21 years under section 134 of the *Land Act 1958* of part of the Recreation and Plantation Reserve, Township and Parish of Wodonga, containing approximately 3 acres, as a site for the purposes of Amusement and Recreation (Bowling Club). 16612

WERRIBEE SEWERAGE AUTHORITY.

NOTICE is hereby given that the Werribee Sewerage Authority has caused surveys to be made and a map prepared of its Sewerage District, showing levels and particulars of the sewers and surface and underground works it proposes to construct. Such map is open for inspection and may be inspected at the office of the Authority, the Shire Office, Werribee, during office hours, by the owners or occupiers of lands or premises in the said District.

17011

N. G. MINNS, Secretary.

CITY OF MARYBOROUGH.

LOAN No. 20.

Notice of Intention to Borrow the Sum of £6,000 for Permanent Works and Undertakings.

NOTICE is hereby given that the Council of the City of Maryborough proposes to borrow the sum of Six thousand pounds on the credit of the municipal revenues of the Mayor, Councillors and Citizens of the said City, such sum to be raised by the grant of a mortgage, in accordance with the provisions of the *Local Government Act 1958*.

1. The maximum rate of interest that may be paid is £5 17s. 6d. per cent. per annum.

2. The purpose for which the loan is to be applied is—

Completion of buildings, Princes Park and sewerage of swimming pool kiosk and dressing rooms	£4,200
Purchase of roadmaking plant, viz.: one tractor	1,200
Acquisition of land—Tullaroop-road widening scheme	600
	£6,000

3. The period of the loan shall be ten years.

4. The moneys borrowed shall be repayable by providing out of the municipal fund twenty half-yearly instalments of approximately £400 19s. 6d. each, including principal and interest, on the 1st day of November and the 1st day of May during the currency of the loan. The first instalment shall be payable on the 1st day of November, 1962.

5. Such moneys shall be repayable at the State Savings Bank of Victoria, Melbourne.

The plans and specifications and the estimate of the cost of the proposed works and a statement showing the proposed expenditure of the moneys to be borrowed, are open for inspection at the Town Hall, Maryborough.

17015

E. S. MOORE, Town Clerk.

CITY OF PRAHRAN.

BY-LAW No. 234.

A By-law of the City of Prahran made under the *Local Government Act 1958*, and the Uniform Building Regulations, Victoria, for prescribing areas and determining certain matters or things left to be prescribed and determined by the Council of a municipality under the said Regulations.

IN pursuance of the powers conferred by the *Local Government Act 1958*, and the Uniform Building Regulations, Victoria, and every other power it thereunto enabling the Mayor, Councillors and Citizens of the City of Prahran order as follows:—

1. From and after the date this By-law shall come into operation By-law No. 233 passed by the Council on the 20th day of March, 1961, confirmed on the 24th day of April, 1961, and approved by the Governor in Council on the 21st day of June, 1961, is hereby repealed.

2. (1) Those portions of the municipal district of the City of Prahran more particularly described in Schedule A to this By-law are hereby prescribed as areas in which no buildings of Class II. or Class III. Occupancy (as classified under the said Regulations) containing more than two stories (including the ground story) shall be constructed.

(2) No person shall in the said portions of the said municipal district construct or cause to be constructed any building of Class II. or Class III. Occupancy so as to contain more than the number of stories hereinbefore prescribed.

Provided that where the ground story of a building of Class II. or Class III. Occupancy is devoted exclusively to the parking of wheeled vehicles it may contain one story in excess of the maximum number hereinbefore prescribed.

3. (1) The whole of the said municipal district is hereby prescribed as an area for off-street accommodation for stationary vehicles in relation to all buildings of Class II. and Class III. Occupancy constructed after the date upon which this By-law shall come into operation.

(2) The provisions contained in Schedule "B" to this By-law shall apply in respect of all such buildings and to off-street accommodation for stationary vehicles in relation thereto in the area lastly prescribed.

4. Words or expressions used in this By-law and defined in the said Regulations shall where the context so admits bear the same meanings as in the said Regulations.

SCHEDULE "A."

Area No. 1.

All the land enclosed by a line commencing at a point on the eastern street alignment of Williams-road and a point 150 feet north of the northern street alignment of Toorak-road; thence northerly along the eastern street alignment of Williams-road to the middle of the Yarra river; thence in an easterly direction along the middle of the Yarra river to a point which is the prolongation of the western street alignment of Kooyong-road; thence in a southerly direction along the said prolonged line to the southern boundary of the Railway; thence southerly along the western street alignment of Kooyong-road to a point 150 feet north of the northern street alignment of Toorak-road; thence westerly along a line 150 feet north of and parallel to the northern street alignment of Toorak-road to the west street alignment of Grange-road; thence northerly along the western street alignment of Grange-road to a point 150 feet north of the northern street alignment of Jackson-street; thence westerly along a line 150 feet north of and parallel to the northern street alignment of Jackson-street to a point on the western street alignment of Wallace-avenue; thence southerly along the western street alignment of Wallace-avenue to a point 150 feet north of the northern street alignment of Toorak-road; thence westerly along a line 150 feet north of and parallel to the northern street alignment of Toorak-road to the point of commencement.

Area No. 2.

All the land enclosed by a line commencing at a point on the eastern street alignment of Canterbury-road and 150 feet south of the southern street alignment of Toorak-road; thence easterly along a line 150 feet south of and parallel to the southern street alignment of Toorak-road to the western street alignment of Kooyong-road; thence southerly along the western street alignment of Kooyong-road to a point 150 feet north of the northern street alignment of Malvern-road; thence westerly along a line 150 feet north of and parallel to the northern street alignment of Malvern-road to the western street alignment of Orrong-road; thence northerly along the western street alignment of Orrong-road to the northern street alignment of Selborne-road; thence westerly along the northern street alignment of Selborne-road to the eastern street alignment of Canterbury-road; thence northerly along the eastern street alignment of Canterbury-road to the point of commencement.

Area No. 3.

All the land enclosed by a line commencing at a point 150 feet north of the northern street alignment of Dandenong-road and 150 feet west of the western street alignment of Denbigh-road; thence westerly along a line 150 feet north of and parallel to the northern street alignment of Dandenong-road to the eastern street alignment of Orrong-road; thence northerly along the eastern street alignment of Orrong-road to a point 150 feet south of the southern street alignment of High-street, thence easterly along a line 150 feet south of and parallel to the southern street alignment of High-street to a point 150 feet west of the western street alignment of Denbigh-road, thence southerly by a line 150 feet west of and parallel to the western street alignment of Denbigh-road to the point of commencement.

SCHEDULE "B".

1. Accommodation for stationary vehicles shall be provided in a ratio of not less than three garages or vehicle spaces for every four flats or apartments or units designed for separate occupation.

2. Accommodation to be provided as aforesaid shall be provided in every building or within the distance between the same and the boundaries of the site appertaining thereto but at a distance not less than 30 feet from the frontage thereof.

3. Every vehicle space provided for the accommodation of stationary vehicles shall be of a minimum area of 140 square feet and shall be so located as to allow free access thereto by a vehicle to and from a street.

Resolution for making and passing this By-law agreed to by the Council the 23rd day of October, 1961, confirmed the 20th day of November, 1961.

The common seal of the Mayor, Councillors and Citizens of the City of Prahran was hereunto affixed in the presence of—

(SEAL) E. L. JONES, Mayor.
N. D. R. MAXWELL, Councillor.
HENRY T. JONES, Town Clerk.

Approved by the Governor in Council the 9th day of January, 1962.—N. G. WISHART, Acting Clerk of the Executive Council. 16988

CITY OF RICHMOND.

LOAN No. 33.

Notice of Intention to Borrow the Sum of £20,000 for Permanent Works and Undertakings.

NOTICE is hereby given that the Council of the City of Richmond proposes to borrow the sum of £20,000 (Twenty thousand pounds) on the credit of the municipal revenues of the Mayor, Councillors and Citizens of the said City, such sum to be raised by the grant of a mortgage in accordance with the provisions of the *Local Government Act 1958*.

1. The amount of the principal moneys which it is proposed to borrow is £20,000 (Twenty thousand pounds).

2. The maximum rate of interest that may be paid is £5 17s. 6d. per cent. per annum.

3. The period of the loan shall be fifteen years.

4. The times which the moneys borrowed are repayable are on the 1st November and 1st May, during the years 1962-1977 inclusive, and that the place such moneys shall be repayable is at the Commonwealth Trading Bank of Australia, or at the Council's bankers, for the time being in Melbourne.

5. The purpose for which the loan is to be applied is for:—

(a) Reconstruction of Burnley and Highett streets	£10,000
(b) Stormwater drainage	10,000
	£20,000

6. The manner in which the loan is to be liquidated is by provision out of the municipal fund in each half year during the currency of the loan of the sum of £1,012 3s. 3d. (One thousand and twelve pounds three shillings and three pence), which includes principal and interest. The first instalment shall be payable on the 1st day of November, 1962.

The plans and specifications and estimate of the cost of the proposed works and a statement showing the proposed expenditure of the moneys to be borrowed, are open for inspection at the Municipal Offices.

Dated the 24th day of January, 1962.

17007

C. C. EYRES, Town Clerk.

CITY OF WANGARATTA.

LOAN No. 47.

Notice of Intention to Borrow the Sum of £4,000 for Permanent Works and Undertakings.

NOTICE is hereby given that the Council of the City of Wangaratta proposes to borrow the sum of £4,000 on the credit of the municipal revenues of the Mayor, Councillors and Citizens of the said City of Wangaratta, such sum to be raised by the grant of a mortgage in accordance with the provisions of the *Local Government Acts*.

1. The maximum rate of interest to be paid is 5 per centum per annum on the reducing balance of principal.

2. The purpose for which the loan is to be applied is—

Construction of a caretaker's residence at Painter's Island Reserve.

3. The period of the loan shall be 22½ years.

4. The moneys borrowed shall be repayable by providing out of the municipal fund 45 half-yearly instalments of £149 1s. 5d. each including principal and interest on the 1st day of May and the 1st day of November, during the currency of the loan. The first instalment shall be payable on the 1st day of November, 1962.

5. Such moneys shall be repayable at the Tourist Development Authority, 276 Collins-street, Melbourne, or the Council's Bankers for the time being in Melbourne.

The plans and specifications and the estimate of cost of the proposed works and a statement showing the proposed expenditure of the moneys to be borrowed, are open for inspection at the Town Hall, Wangaratta.

17029

B. MORGAN, Town Clerk.

CITY OF WANGARATTA.

BY-LAW No. 63.

A By-law of the City of Wangaratta, made under section 326 of the *Health Act 1958*, and numbered 63, for the purposes mentioned in the said section.

IN pursuance of the powers conferred by the *Health Act 1958*, the Mayor, Councillors and Citizens of the City of Wangaratta (hereinafter called the Council), with the approval of the Governor in Council, order as follows:—

Repeal.

1. By-law of the Borough of Wangaratta and numbered 39, as amended by By-law No. 52, is hereby repealed.

Management.

2. The land of the Council held for abattoir purposes, and all buildings and structures thereon and appurtenances thereto (hereinafter called the "establishment"), shall be under the charge, care, management and direction of the Superintendent appointed thereto by the Council, with one or more assistants as the Council have appointed or shall appoint for that purpose.

Assistant Manager, &c.

3. During the absence of the Superintendent his duties shall devolve upon and be performed by the assistant or other person in the service of the Council then in charge of the establishment, and such assistant or other persons shall for the time being have all power, authority and duty of the Superintendent.

Hours of Use.

4. The establishment shall be open for slaughtering every day not being Sunday, Good Friday, Easter Monday, Easter Tuesday, Christmas Day, Boxing Day, New Year's Day, Foundation Day, Labour Day, Anzac Day, Queen's Birthday, or such other public holidays as may be determined by the Council from half-past Seven o'clock in the forenoon until half-past Four o'clock in the afternoon, and at no other time except upon special occasions, and then only upon such special conditions as may be prescribed, in writing, under the hand of the Town Clerk of the City of Wangaratta.

Use on Payment of Dues.

5. Every person who shall pay the dues and fees as hereinafter fixed shall be entitled to the use for a reasonable time of such portion of the establishment as shall be available and be assigned to him. No person shall use any portion of the establishment except for such purpose or at or for such time as the Superintendent shall approve. All such fees may be paid to the Superintendent, on demand, and if any fees remain unpaid for a longer period than fourteen days the Superintendent shall not permit such person or any one on his behalf to slaughter stock on the premises.

Stock to be Reported.

6. Every person who shall bring any animals to the establishment shall forthwith inform the Superintendent of the number and description thereof, together with the name and address of the owner thereof and the locality or district from which the same were brought, and the Superintendent or assistant shall thereupon cause such particulars to be entered in a record book to be kept at the abattoirs, and every such person shall place such animals in such portion of the establishment as directed by the Superintendent or assistant, and in no case shall any animals once brought into the establishment be removed without the consent of the Superintendent. Provided that no animals shall be allowed to remain in the

establishment after three hours' notice shall have been given by the Superintendent to the owner or person in charge thereof to remove same, and such owner or person in charge shall remove the same accordingly.

Overcrowding of Stock.

7. All animals shall be placed in such numbers as the Superintendent shall direct in any of the pens, stalls, yards or standings in the establishment, and every person failing to observe the directions of the Superintendent shall be guilty of an offence against the By-laws.

Fees and Dues Payable.

8. The following fees and dues shall be payable to the Council for the use of the public abattoirs:—

For the use of a public abattoir for slaughtering any—		£	s.	d.
(a) bull, cow, calf (other than a bobby-calf), heifer, ox or steer	..	0	5	0
(b) bobby-calf, goat, kid, lamb or sheep	..	0	1	0
(c) head of swine	..	0	2	0
For examining any—		£	s.	d.
(a) bull, cow, calf (other than a bobby-calf), heifer, ox or steer	..	0	2	6
(b) bobby-calf, goat, kid, lamb or sheep	..	0	1	0
(c) head of swine	..	0	2	0
For examining and branding any carcass of or meat derived from any—		£	s.	d.
(a) bull, cow, calf (other than a bobby-calf), heifer, ox or steer	..	0	6	0
(b) bobby-calf, goat, kid, lamb or sheep	..	0	1	6
(c) swine	..	0	2	0
For any certificate as to an examination made by a meat inspector	..	0	4	0
For the slaughtering and dressing by any slaughterman employed by the Council, of any—		£	s.	d.
(a) bull, cow, calf (other than a bobby-calf), heifer, ox or steer	..	2	0	0
(b) bobby-calf, goat, kid, lamb or sheep	..	0	5	0
(c) swine	..	1	0	0

Any person slaughtering animals at the Wangaratta abattoir may make arrangements with the Superintendent or other officer acting on his behalf to place the carcasses of such animals in the chilling chambers provided for a period of 24 hours or part thereof upon the following rates for use of such chambers, viz.:—

For chilling a carcass of any—		£	s.	d.
(a) bull, cow, calf (other than a bobby-calf), heifer, ox or steer	..	0	6	6
(b) bobby-calf, goat, kid, lamb or sheep	..	0	1	0
(c) swine not exceeding 150 lb. in weight	..	0	1	0
(d) swine exceeding 150 lb. in weight	..	0	3	0

Provided that if any carcass or part thereof is retained in the chilling chamber for longer than 24 hours exclusive of Saturdays, Sundays and public holidays, an additional fee equal to the original fee will be charged for each such additional period.

The under-mentioned charges shall apply in respect of the delivery by the Council from any abattoirs of the carcass of or meat derived from any class of animal as listed hereunder:—

Charge.

Where delivery from the abattoirs is a distance of—

Class of Animal.	Less than Three Miles.	Three Miles or more but less than Fifteen Miles.	Fifteen Miles or More.
	£ s. d.	£ s. d.	£ s. d.
(a) bull, cow, calf (other than a bobby-calf), heifer, ox or steer	0 6 0	0 10 6	0 12 6
(b) bobby-calf, goat, kid, lamb or sheep	0 1 6	0 2 0	0 2 6
(c) swine	0 4 0	0 4 0	0 4 6

In this By-law "bobby-calf" means a calf not more than six weeks old.

9. No carcass or portion of any carcass shall remain in the establishment for a longer period than 24 hours unless with the consent of the Superintendent.

Food and Water for Stock and Milking Cows.

10. The owners of all animals placed in the establishment shall provide or cause them to be provided with a sufficient quantity of water, and also with good and sufficient food at least once in every 24 hours, and shall milk or cause to be milked all milch animals at such time and place as the Superintendent shall direct; and in case

he shall fail to do so, the Council may do so, and such owner shall pay to the Council all expenses incurred in connexion therewith. No animals shall be allowed to remain in the establishment for a longer period than 48 hours. No animals shall be fed in the pens.

Diseased Animals.

11. No animals visibly or known to be affected with any contagious or infectious disease shall be received into the establishment except with the express permission of the Superintendent.

Lien.

12. The Council shall have a lien on all animals, carcasses, skins, hides, fat and/or offal for the time being in the establishment of any person indebted to the Council; and if any person shall make default for seven (7) days in payment of any fees or sums due by him the Council may (without any demand or giving any notice) sell by public auction or private contract all or any part of such animals, carcasses, skins, hides, fat and/or offal, and after deducting all fees and sums due to the Council shall pay the surplus thereof to the owner of such animals, carcasses, skins, hides, fat and/or offal.

Liability for Death, Injury or Escape.

13. The Council will take all reasonable care of stock brought into the establishment for slaughter, but will not be responsible for any injury to or for the death or escape of any stock therefrom.

Liability for the Loss of Carcass.

14. The Council will take all reasonable care of carcasses and offal while in its possession, but the Council will not be responsible for any loss thereof or any damage thereto.

Liability for Bone Taint, Hides and Skins.

15. The Council will take no risk or responsibility with respect to carcasses, skins, hides, fat and/or offal or animals slaughtered at the establishment, and the Council will under no circumstances whatever be responsible for bone taint or any other condition which may occur in carcass meat in the chilling chambers.

Hours for Opening and Closing Chilling Chambers.

16. The chilling chamber at the establishment shall be opened and closed daily at such time as the Superintendent shall direct and at no other times, and all persons doing business at the establishment in connexion with the chilling chambers shall conform to the direction of the Superintendent or other person on duty at the time.

Carcass to be Examined and Passed Before Removal.

17. No person shall remove from the establishment any carcass of any animal slaughtered thereat until the same has been examined by the Superintendent and passed by him as fit for human food and branded by him or under his direction with the regulation brand.

Slaughtermen.

18. No person shall be permitted to commence or continue to work at the establishment as a slaughterman unless he is licensed by the Council and entered in the Register of Slaughtermen hereby required by law to be kept by the Superintendent, and he shall have signed an undertaking to observe, comply with, and obey each and every one of the rules of the establishment under pain (apart from any other penalty) of having his name expunged from the Register of Slaughtermen.

Slaughtering of Animals.

19. All slaughtering shall be carried out in good and sufficient light, and no slaughtering shall be done during the last hour before the closing time hereinbefore prescribed except by permission of the Superintendent. The skins of all carcasses shall as far as practicable be kept from contact with blood or flushing water, and all carcasses, whether hung in the precooling or in the chilling room, shall be so hung as not to touch any other carcass or any wall, door or window of any such room. No sheepskin shall be removed from the establishment with the head attached.

Removal of Offal, &c.

20. Upon any animal being slaughtered in the establishment the slaughterman shall forthwith thoroughly cleanse off all hides, offal, blood, garbage, refuse matters, or manure the stall or place in which such animal was slaughtered.

Diseased Animal to be Reported.

21. Immediately any animal slaughtered is discovered to be diseased the slaughterman in charge shall immediately stop the work of dressing such animal for

food and report the fact to the Superintendent and shall not proceed further with such dressing until authorized to do so.

Organs of Diseased Carcasses.

22. It shall be the duty of slaughtermen to see that the organs of diseased carcasses are not mixed with the organs of healthy carcasses.

Disfiguring Walls, &c.

23. No slaughterman or other person shall—

- (a) Write or soil or disfigure any of the walls, floors, ceilings, fittings or fixtures of the establishment or remove, deface or disfigure any signboard or written or printed matter or notice on or in the establishment.
- (b) Except with the permission of the Superintendent, interfere in any way with the electric light switches, motors, fans ventilation arrangements or the steam or water pipes or other appliances whatsoever in the establishment.
- (c) No slaughterman shall leave the establishment attired in his slaughtering clothes. Every slaughterman shall keep such clothes when not in use in such part of the establishment as shall be made available and assigned to him for such purpose by the Superintendent.

Mess Room for Meals.

24. Every slaughterman or other person having meals at the establishment shall use the messroom provided for that purpose and shall not use any other portion of the establishment for the purpose. Smoking is not permitted in any portion of the building except the messroom.

Cruelty to Animals.

25. No person shall ill-treat or unnecessarily frighten or irritate any animal or resort to unnecessary cruelty in slaughtering any animal at the establishment, and no person shall do any act or observe any forbearance towards any animal which act or forbearance involves cruelty.

Dogs.

26. No dogs other than cattle or sheep dogs shall be brought upon or allowed to remain in the establishment, and every such cattle and sheep dog when not in use shall be securely tied up by the person in charge of such dog in such place as is assigned for that purpose by the Superintendent. All other dogs found at large in the establishment, whether in charge of any person or not, will be destroyed.

Liabilities for Breakages, &c.

27. Every person using the establishment who does any breakage, injury, damage or destruction thereto or to any of the appliances used in connexion therewith, whether accidentally or otherwise, shall make good the same to the satisfaction of the Superintendent, and if he shall have so acted wantonly or maliciously, he shall upon conviction be liable to a penalty not exceeding Twenty pounds.

Directions of Superintendent or Assistant to be Obeyed.

28. All persons doing business at the establishment shall conform to the directions of the Superintendent or the assistant or other person on duty at the time.

Persons Illegally on the Premises.

29. No person, unless having lawful business to transact at the establishment, shall enter thereon or remain therein, and if any such person does not leave immediately upon being requested to do so by the Superintendent or the assistant or other person in charge thereof for the time being he shall be guilty of an offence against this By-law and he may be forcibly removed.

Drunkenness, Offensive and Indecent Behaviour, &c.

30. Any person who shall be drunk or who shall be guilty of profane swearing or of foul or abusive or offensive language or conduct or of obscenity or indecency, or who shall obstruct in the execution of his duty any Superintendent or other officer or person appointed by the Council to conduct or aid in the good management of the establishment, or who shall neglect or refuse to comply with any request of any such Superintendent, officer or other person, shall be guilty of an offence against this By-law and may be forcibly removed from the establishment.

Deposit of Offal, &c.

31. Any person who shall deposit or cause to be deposited any blood, hides, offal, filth or refuse matter upon any portion of the establishment or on any road or land

abutting thereon save in the pits, bins, or receptacles provided for same, shall be guilty of an offence against this By-law. The Superintendent shall cause all heads, horns, shanks, hair, bristles, blood and other offal to be removed from the establishment daily.

Clean Clothing.

32. The Superintendent, assistant, or other person in charge for the time being may refuse to allow any person not wearing clean clothing or clean overalls to load or handle any meat in the establishment.

Penalty.

33. Every person who does not do anything directed to be done, or does anything forbidden to be done, by or under this By-law, shall be guilty of an offence against this By-law. Every person guilty of an offence against this By-law shall be liable to a penalty of not more than Twenty pounds.

Operation of By-law.

34. This By-law shall apply to and have operation throughout the whole of the Wangaratta Meat Area. Resolution for passing this By-law No. 63 agreed to by the Council, the 26th day of June, One thousand nine hundred and sixty-one, and confirmed the 24th day of July, One thousand nine hundred and sixty-one.

The common seal of the Mayor, Councillors and Citizens of the City of Wangaratta was hereunto affixed the 24th day of July, One thousand nine hundred and sixty-one.

A. L. JACKEL, Mayor.
R. M. DONOVAN, Councillor.
B. MORAN, Town Clerk.

Submitted to the Commission of Public Health on the 28th November, 1961.—A. T. GARDNER, Secretary, Commission of Public Health.

Approved by the Governor in Council on the 19th day of December, 1961.—N. G. WISHART, Acting Clerk of the Executive Council. 17020

SHIRE OF FERN TREE GULLY.

APPOINTMENT OF PROSECUTING OFFICER.

NOTICE is hereby given that Senior Constable Raymond Noel Smith, No. 10733, has been appointed as a Prosecuting Officer of the Shire of Fern Tree Gully, as from 4th December, 1961, to replace Sergeant A. L. Bodey, No. 10105 (transferred).

17008

D. J. BAKER, Shire Secretary.

SHIRE OF FLINDERS.

LOAN No. 31.

Notice of Intention to Borrow the Sum of £25,000 for Permanent Works and Undertakings.

NOTICE is hereby given that the Council of the Shire of Flinders proposes to borrow the sum of £25,000 on the credit of the municipal revenues of the President, Councillors and Ratepayers of the Shire of Flinders, such sum to be raised by the grant of a mortgage, in accordance with the provisions of the *Local Government Act 1958*.

1. The maximum rate of interest that may be paid is £5 17s. 6d. per centum per annum.

2. The purpose for which the loan is to be applied is the construction of streets and roads within the Shire.

3. The period of the loan shall be ten years.

4. The loan shall be repaid by the establishment and accumulation of a sinking fund pursuant to the provisions of section 428A of the *Local Government Act 1958* by provision out of the municipal fund of an appropriate amount in each half year during the period of the loan.

5. The loan shall be repaid in one amount at maturity at the office of the Local Authorities Superannuation Board, Melbourne, or at such other place as they may require in half-yearly payments of £734 7s. 6d. on the 1st day of October and April of each year during the period of the loan the first of such payments being made on 1st day of October, 1962.

The plans, specifications and an estimate of the cost of the proposed works and a statement showing the proposed expenditure of the moneys to be borrowed, are open for inspection at the Shire Office, Dromana, during office hours.

17013

S. WILLIAMS, Shire Secretary.

SHIRE OF HEYTESBURY.

TIMBOON POUND.

NOTICE is hereby given that the appointment of venue of Timboon Pound on allotment part 77, Township of Timboon, Parish of Timboon has been revoked and new Pound established adjacent to Municipal Depot on allotment part 71c, Township of Timboon, Parish of Timboon.

17016

W. J. HOLTON, Shire Secretary.

SHIRE OF HEYTESBURY.

TIMBOON POUND.

NOTICE is hereby given that Edwin Leslie Horwood has been appointed as Poundkeeper to the Timboon Pound in lieu of Claude Mathew Monk resigned.

17017

W. J. HOLTON, Shire Secretary.

SHIRE OF ROSEDALE.

BY-LAW No. 40.

A By-law of the Shire of Rosedale made under Parts XIX, and XX, of the *Health Act 1958*, as amended by the *Health Act 1959*, and numbered 40 for the purpose of prescribing the fees charged for the registration of premises, and for the renewal and transfer of registration thereof, pursuant to the said Acts.

IN pursuance of the powers conferred by the Health Acts, the President, Councillors and Ratepayers of the Shire of Rosedale order as follows:—

1. All former By-laws so far as they relate to the matters and things in this By-law are hereby repealed.

2. This By-law shall apply to and have effect throughout the municipal district of the Shire of Rosedale.

3. The fees to be charged, received and taken by the Council for the registration or the renewal or transfer of registration of premises pursuant to the Health Acts, and for additional fees where the applications for renewal are not lodged with the Council until after the last day fixed for the lodging thereof, shall be those specified in the Schedule hereto.

4. The said fees shall be paid to the Shire Secretary of the said Shire or other authorized officer by every person making application for such registration, renewal, or transfer.

SCHEDULE.

Fees Payable.

(a) For the granting or annual renewal or registration of premises:—

Nature of Premises.	Fees Payable for Registration or Renewal thereof.
	£ s. d.
Apartment houses—	
Containing not more than one apartment ..	1 0 0
Containing more than one apartment ..	2 0 0
Boarding-houses ..	2 0 0
Common lodging-houses ..	2 0 0
Camping areas ..	2 0 0
Cattle sale-yards ..	1 0 0
Eating-houses ..	2 0 0

Food premises—

(i) Where not more than five persons (including the proprietor and his family) are employed ..	2 0 0
(ii) Where more than five such persons are employed additional for each person in excess of five ..	0 2 6
Offensive trade premises (other than those referred to below) ..	5 0 0
Offensive trade premises (being fat extracting or melting or rendering works which are conducted at premises occupied principally as a butcher's shop and at which fat is extracted, melted or rendered only from materials derived from such shop) ..	1 0 0
Hairdressers' shops, beauty parlours and chiropodists' establishments ..	1 0 0
Premises at or in any part of which eggs for sale are received or stored for the purpose of being chilled ..	2 0 0
(b) For any transfer of registration ..	0 2 6

(c) The additional fee, to be paid where the application for renewal is not lodged with the Council until after the last day for the lodging thereof, in addition to the prescribed renewal fee, shall be one-half of the relevant prescribed fee otherwise payable for the renewal of such registration.

Resolution for passing this By-law was agreed to by the Council of the Shire of Rosedale on the 21st August, 1961, and confirmed on the 18th September, 1961.

The common seal of the President, Councillors and Ratepayers of the Shire of Rosedale was affixed hereto, in the presence of—

(SEAL) R. E. TANNER, President.
C. L. BURLEY, Councillor.
G. W. THOMSON, Shire Secretary.

Submitted to the Commission of Public Health on the 28th November, 1961.—A. T. GARDINER, Secretary to the Commission.

Approved by the Governor in Council on the 19th December, 1961.—N. G. WISHART, Acting Clerk of the Executive Council. 16991

Local Government Act 1958.

SHIRE OF WARRAGUL.

DECLARATION OF PRIVATE STREET AS PUBLIC HIGHWAY.

THE Council of the Shire of Warragul, having considered the application of the owners of property fronting Charles-street, being owners of property fronting such street as in rateable value are a greater part of all the premises so fronting, which street is not less than 15 feet in width and is constructed to the satisfaction of the said Shire of Warragul, do hereby describe and declare the said Charles-street, hereinafter described, to be a Public Highway within the meaning of the *Local Government Act 1958*, viz.:—

All that piece of land being part of Crown allotment 77, Parish of Drouin East, County of Buln Buln, and known as Charles-street, Warragul.

Starting at the south-east corner of Crown allotment 77, Parish of Drouin East, County of Buln Buln; thence northerly by a line bearing 355 deg. 56 min. for a distance of 807 links; thence northerly by a line bearing 11 deg. 35 min. for a distance of 818 links; thence westerly by a line bearing 301 deg. 9½ min. for a distance of 32 ft. 2 in.; thence westerly by a line bearing 269 deg. 51 min. for a distance of 350 ft. 8 in.; thence for a distance of 31 ft. 4½ in. in a circular arc of radius 20 feet, the chord of which bears 224 deg. 54 min. to the point of commencement.

Thence southerly by a line bearing 179 deg. 56½ min. for a distance of 423 ft. 0½ in.; thence westerly by a line bearing 270 deg. 5 min. for a distance of 50 feet; thence northerly by a line bearing 359 deg. 6½ min. for a distance of 765 ft. 11½ in.; thence easterly by a line bearing 89 deg. 56½ min. for a distance of 50 feet; thence southerly by a line bearing 179 deg. 56½ min. for a distance of 343 ft. 0½ in. to the point of commencement.

The common seal of the said Shire of Warragul was hereunto affixed, in pursuance of an Order of the Council made on the 13th day of June, 1961, in the presence of—

(SEAL) W. A. GREEN, President.
A. R. MCKAY, Councillor.
D. MCADIE, Secretary.

17003

Local Government Act 1958.

SHIRE OF WARRAGUL.

DECLARATION OF PRIVATE STREET AS PUBLIC HIGHWAY.

THE Council of the Shire of Warragul, having considered the application of the owners of property fronting The Grove, being owners of property fronting such grove as in rateable value are a greater part of all the properties so fronting, which street is not less than 15 feet in width and is constructed to the satisfaction of the said Shire of Warragul, do hereby declare the said The Grove, hereinafter described, to be a Public Highway within the meaning of the *Local Government Act 1958*, viz.:—

All that piece of land being part Crown allotment 77, Parish of Drouin East, County of Buln Buln, and known as The Grove, Warragul.

Starting at the south-east corner of Crown allotment 77, Parish of Drouin East, County of Buln Buln; thence northerly by a line bearing 355 deg. 56 min. for a distance of 807 links; thence northerly by a line bearing 11 deg. 35 min. for a distance of 818 links; thence northerly by a line bearing 34 deg. 45 min. for a distance of 767 links; thence northerly by a line bearing 354 deg. 59 min. for a distance of 6 ft. 11 in. to the point of commencement.

Thence for a distance of 44 ft. 6½ ft. in a circular arc of radius 30 feet at the chord of which bears 132 deg. 26 min.; thence westerly by a line bearing 89 deg. 53½ min.

for a distance of 239 ft. 6 in.; thence for a distance of 47 ft. 1 in. in a circular arc of radius 30 feet the chord of which bears 224 deg. 55 min.; thence northerly by a line bearing 359 deg. 56½ min. for a distance of 110 ft.; thence for a distance of 47 ft. 2 in. in a circular arc of radius 30 feet the chord of which bears 134 deg. 55 min.; thence easterly by a line bearing 89 deg. 53½ min. for a distance of 230 ft. 0½ in.; thence for a distance of 49 ft. 8 in. in a circular arc of radius 30 feet the chord of which bears 42 deg. 26 min.; thence southerly by a line bearing 174 deg. 59 min. for a distance of 110 ft. 4½ in. to the point of commencement.

The common seal of the said Shire of Warragul was hereunto affixed, in pursuance of an Order of the Council made on the 13th day of June, 1961, in the presence of—

(SEAL) W. A. GREEN, President.
A. R. MCKAY, Councillor.
D. MCADIE, Secretary.

17004

Local Government Act 1958.

SHIRE OF WARRAGUL.

DECLARATION OF PRIVATE STREET AS PUBLIC HIGHWAY.

THE Council of the Shire of Warragul, having considered the application of the owners of property fronting Macarthur-street, being owners of premises fronting such street as in rateable value are a greater part of all the premises so fronting, which street is not less than 15 feet in width and is constructed to the satisfaction of the Council of the said Shire of Warragul, do hereby declare the said Macarthur-street, hereinafter described, to be a Public Highway within the meaning of the *Local Government Act 1958* viz:—

All that piece of land being part of Crown allotment 26, section 6, Town of Warragul, Parish of Drouin East, County of Buln Buln, known as Macarthur-street, Warragul.

Starting at the north-west corner of Crown allotment 26, section 6, Town of Warragul, Parish of Drouin East, County of Buln Buln, thence easterly by a line bearing 99 deg. 26 min. for a distance of 150 feet to the point of commencement.

Thence easterly on a line bearing 99 deg. 26 min. for a distance of 110 feet; thence for a distance of 47 ft. 1½ in. in a circular arc of 30 feet radius the chord of which bears 234 deg. 26 min.; thence southerly on a line bearing 9 deg. 26 min. for a distance of 264 ft. 2½ in.; thence southerly on a line bearing 215 deg. 53 min. for a distance of 48 ft. 4½ in.; thence westerly by a line bearing 279 deg. 26 min. for a distance of 67 ft. 0½ in.; thence northerly by a line bearing 35 deg. 53 min. for a distance of 84 ft. 1½ in.; thence northerly by a line bearing 9 deg. 26 min. for a distance of 230 feet; thence for a distance of 47 ft. 1½ in. in a circular arc of radius 30 feet the chord of which bears 324 deg. 26 min. to the point of commencement.

The common seal of the said Shire of Warragul was hereunto affixed, in pursuance of an Order of the Council made on the 13th day of June, 1961, in the presence of—

(SEAL) W. A. GREEN, President.
A. R. MCKAY, Councillor.
D. MCADIE, Secretary.

17005

Local Government Act 1958.

SHIRE OF WARRAGUL.

DECLARATION OF PRIVATE STREET AS PUBLIC HIGHWAY.

THE Council of the Shire of Warragul, having considered the application of the owners of property fronting Kokoda-street, being owners of property fronting such street as in rateable value are the greater part of all the premises so fronting, which street is not less than 15 feet in width and is constructed to the satisfaction of the Council of the said Shire of Warragul, do hereby declare the said Kokoda-street, hereinafter described, to be a Public Highway within the meaning of the *Local Government Act 1958* viz:—

All that piece of land being part of Crown allotment 75, Parish of Drouin East, County of Buln Buln, and known as Kokoda-street, Warragul.

Starting at the south-east corner of Crown allotment 86; thence southerly by a line bearing 188 deg. 57 min. for a distance of 72 ft. 3 in.; thence for a distance of 46 ft. 10½ in. in a circular arc of radius 30 feet the chord of which bears 144 deg. 11½ min.; thence easterly by a line bearing 99 deg. 26 min. for a distance of 55 ft. 3 in. to the point of commencement.

Thence for a distance of 47 ft. 1½ in. in a circular arc of radius 30 feet the chord of which bears 54 deg. 26 min.; thence northerly by a line bearing 9 deg. 26 min. for a distance of 630 feet; thence easterly by a line bearing 99 deg. 27 min. for a distance of 50 feet; thence southerly by a line bearing 189 deg. 26 min. for a distance of 630 feet; thence for a distance of 47 ft. 1½ in. in a circular arc of radius 30 feet the chord of which bears 144 deg. 26 min.; thence westerly by a line bearing 279 deg. 26 min. for a distance of 110 feet to the point of commencement.

The common seal of the said Shire of Warragul was hereunto affixed, in pursuance of an Order of the Council made on the 13th day of June, 1961, in the presence of—

(SEAL) W. A. GREEN, President.
A. R. MCKAY, Councillor.
D. MCADIE, Secretary.

17006

Local Government Act 1958.

SHIRE OF WARRAGUL.

DECLARATION OF PRIVATE STREET AS PUBLIC HIGHWAY.

THE Council of the Shire of Warragul, having considered the application of the owners of property fronting Hastings-square, being owners of property fronting such street as in rateable value are a greater part of all the premises so fronting, which street is not less than 15 feet in width and is constructed to the satisfaction of the Council of the said Shire of Warragul, do hereby declare the said Hastings-square, hereinafter described, to be a Public Highway within the meaning of the *Local Government Act 1958* viz:—

All that piece of land being part of Crown allotment 77, Parish of Drouin East, County of Buln Buln, and known as Hastings-square, Warragul.

Starting at the south-east corner of Crown allotment 77, Parish of Drouin East, County of Buln Buln; thence northerly by a line bearing 355 deg. 56 min. for a distance of 807 links; thence northerly by a line bearing 11 deg. 35 min. for a distance of 818 links; thence northerly by a line bearing 34 deg. 45 min. for a distance of 767 links; thence northerly by a line bearing 354 deg. 59 min. for a distance of 6 ft. 11 in.; thence for a distance of 44 ft. 6½ in. in a circular arc of radius 30 feet, the chord of which bears 132 deg. 26 min.; thence westerly by a line bearing 89 deg. 53½ min. for a distance of 239 ft. 6 in.; thence for a distance of 47 ft. 1 in. in a circular arc of radius 30 feet, the chord of which bears 224 deg. 55 min. to the point of commencement.

Thence southerly by a line bearing 179 deg. 56½ min. for a distance of 77 ft. 5 in.; thence westerly by a line bearing 269 deg. 56½ min. for a distance of 435 feet; thence northerly by a line bearing 359 deg. 56½ min. for a distance of 384 ft. 7½ in.; thence easterly by a line bearing 89 deg. 54 min. for a distance of 50 feet; thence southerly by a line bearing 179 deg. 56½ min. for a distance of 304 ft. 8 in.; thence for a distance of 47 ft. 1½ in. in a circular arc of radius 30 feet, the chord of which bears 134 deg. 56 min.; thence easterly by a line bearing 89 deg. 56½ min. for a distance of 275 ft.; thence for a distance of 47 ft. 1½ in. in a circular arc of radius 30 feet, the chord of which bears 44 deg. 56½ min.; thence northerly by a line bearing 359 deg. 56½ min. for a distance of 112 ft. 7 in.; thence easterly by a line bearing 89 deg. 56½ min. for a distance of 50 feet; thence southerly by a line bearing 179 deg. 56½ min. for a distance of 115 ft. 2 in. to the point of commencement.

The common seal of the said Shire of Warragul was hereunto affixed, in pursuance of an Order of the Council made on the 13th day of June, 1961, in the presence of—

(SEAL) W. A. GREEN, President.
A. R. MCKAY, Councillor.
D. MCADIE, Secretary.

16909

Local Government Act 1958.

SHIRE OF WARRAGUL.

DECLARATION OF PRIVATE STREET AS PUBLIC HIGHWAY.

THE Council of the Shire of Warragul, having considered the application of the owners of property fronting Mavis-avenue, being owners of property fronting such street as in rateable value are a greater part of all the premises so fronting, which street is not less than 15 feet in width and is constructed to the satisfaction of the said Council of the Shire of Warragul, do hereby

declare the said Mavis-avenue, hereinafter described, to be a Public Highway within the meaning of the *Local Government Act 1958*, viz:—

All that piece of land being part of Crown allotment 12 and 13, section 7, Town of Warragul, Parish of Drouin East, County of Buln Buln, and known as Mavis-avenue, Warragul.

Starting at the north-west corner of Crown allotment 12, section 7, Town of Warragul, Parish of Drouin East, County of Buln Buln; thence easterly by a line bearing 109 deg. 26 min. for a distance of 46 ft. 2½ in.; thence southerly by a line bearing 199 deg. 26 min. for a distance of 110 feet to the point of commencement.

Thence southerly by a line bearing 154 deg. 26 min. for a distance of 14 ft. 1½ in.; thence easterly by a line bearing 109 deg. 26 min. for a distance of 406 ft. 4 in.; thence easterly by a line bearing 74 deg. 13 min. for a distance of 16 ft. 4 in.; thence for a distance of 10 feet in a circular arc of radius 676 ft. 6 in., the chord of which bears 218 deg. 59 min.; thence for a distance of 54 ft. 1½ in. in a circular arc of radius 676 ft. 6 in., the chord of which bears 221 deg. 42 min.; thence for a distance of 10 feet in a circular arc of radius 676 ft. 6 in., the chord of which bears 224 deg. 25 min.; thence northerly by a line bearing 346 deg. 56 min. for a distance of 10 ft. 9 in.; thence westerly by a line bearing 289 deg. 26 min. for a distance of 385 ft. 9½ in.; thence westerly by a line bearing 244 deg. 26 min. for a distance of 14 ft. 1½ in.; thence northerly by a line bearing 19 deg. 26 min. for a distance of 70 feet to the point of commencement.

The common seal of the said Shire of Warragul was hereunto affixed, in pursuance of an Order of the Council made on the 13th day of June, 1961, in the presence of—

(SEAL) W. A. GREEN, President.
A. R. MCKAY, Councillor.
D. MCADIE, Secretary.

17000

Local Government Act 1958.

SHIRE OF WARRAGUL.

DECLARATION OF PRIVATE STREET AS PUBLIC HIGHWAY.

THE Council of the Shire of Warragul, having considered the application of the owners of property fronting Ista-street, being owners of property fronting such street as in rateable value are a greater part of all the premises so fronting, which street is not less than 15 feet in width and is constructed to the satisfaction of the Council of the said Shire of Warragul, do hereby declare the said Ista-street, hereinafter described, to be a Public Highway within the meaning of the *Local Government Act 1958*, viz:—

All that piece of land being part of Crown allotments 19 and 20, section 6, Town of Warragul, Parish of Drouin East, County of Buln Buln, and known as Ista-street, Warragul.

Starting at the south-west corner of Crown allotment 24, section 6, Town of Warragul; thence southerly by a line bearing 219 deg. 24 min. for a distance of 106 ft. 3 in. to the point of commencement.

Thence for a distance of 41 ft. 11 in. in a circular arc of radius 20 feet, the chord of which bears 159 deg. 23 min.; thence easterly by a line bearing 99 deg. 22 min. for a distance of 339 ft. 4½ in.; thence easterly by a line bearing 99 deg. 18 min. for a distance of 127 feet; thence easterly by a line bearing 108 deg. 1 min. 30 sec. for a distance of 284 ft. 4½ in.; thence easterly by a line bearing 99 deg. 18 min. for a distance of 113 ft. 8 in.; thence southerly by a line bearing 189 deg. 26 min. for a distance of 50 feet; thence westerly by a line bearing 279 deg. 18 min. for a distance of 117 ft. 4½ in.; thence westerly by a line bearing 288 deg. 1 min. 30 sec. for a distance of 284 ft. 4½ in.; thence westerly by a line bearing 279 deg. 18 min. for a distance of 124 ft. 6½ in.; thence westerly by a line bearing 279 deg. 22 min. for a distance of 397 ft. 2½ in.; thence for a distance of 17 ft. 5 in. in a circular arc of radius 20 feet, the chord of which bears 254 deg. 24 min.; thence easterly by a line bearing 49 deg. 26 min. for a distance of 33 ft. 4½ in.; thence northerly by a line bearing 39 deg. 24 min. for a distance of 71 ft. 1½ in. to the point of commencement.

The common seal of the said Shire of Warragul was hereunto affixed, in pursuance of an Order of the Council made on the 13th day of June, 1961, in the presence of—

(SEAL) W. A. GREEN, President.
A. R. MCKAY, Councillor.
D. MCADIE, Secretary.

17001

Local Government Act 1958.

SHIRE OF WARRAGUL.

DECLARATION OF PRIVATE STREET AS PUBLIC HIGHWAY.

THE Council of the Shire of Warragul, having considered the application of the owners of property fronting Penny-avenue, being owners of property such avenue as in rateable value are the greater part of all the premises so fronting, which avenue is not less than 15 feet in width and is constructed to the satisfaction of the said Shire of Warragul, do hereby declare the said Penny-avenue, hereinafter described, to be a Public Highway within the meaning of the *Local Government Act 1958* viz:—

All that piece of land being part of Crown allotment 77, Parish of Drouin East, County of Buln Buln, and known as Penny-avenue, Warragul.

Starting at the south-east corner of Crown allotment 77, Parish of Drouin East, County of Buln Buln; thence northerly by a line bearing 355 deg. 56 min. for a distance of 807 links; thence northerly by a line bearing 11 deg. 35 min. for a distance of 818 links to the point of commencement.

Thence westerly by a line bearing 301 deg. 9½ min. for a distance of 32 ft. 2 in.; thence westerly by a line bearing 269 deg. 51 min. for a distance of 350 ft. 8 in.; thence for a distance of 31 ft. 4½ in. in a circular arc of radius 20 feet, the chord of which bears 224 deg. 54 min.; thence northerly by a line bearing 359 deg. 56½ min. for a distance of 90 feet; thence for a distance of 31 ft. 5½ in. in a circular arc of radius 20 feet, the chord of which bears 134 deg. 54 min.; thence easterly by a line bearing 89 deg. 51 min. for a distance of 414 ft. 1½ in.; thence for a distance of 19 ft. 3 in. in a circular arc of radius 20 feet, the chord of which bears 62 deg. 18½ min.; thence southerly by a line bearing 214 deg. 40 min. for a distance of 91 ft. 9½ in. to the point of commencement.

The common seal of the said Shire of Warragul was hereunto affixed, in pursuance of an Order of the Council made on the 13th day of June, 1961, in the presence of—

(SEAL) W. A. GREEN, President.
A. R. MCKAY, Councillor.
D. MCADIE, Secretary.

17002

Local Government Act 1958.

SHIRE OF WARRAGUL.

DECLARATION OF PRIVATE STREET AS PUBLIC HIGHWAY.

THE Council of the Shire of Warragul, having considered the application of the owners of property fronting Montgomery-street, being owners of property fronting such street as in rateable value are a greater part of all the premises so fronting, which street is not less than 15 feet in width and is constructed to the satisfaction of the Council of the said Shire of Warragul, do hereby declare the said Montgomery-street, hereinafter described, to be a Public Highway within the meaning of the *Local Government Act 1958*, viz:—

All that piece of land being part of Crown allotments 26 and 23, section 6, Town of Warragul, Parish of Drouin East, County of Buln Buln and known as Montgomery-street, Warragul.

Starting at the south-east corner of Crown allotment 26, section 6, Town of Warragul, Parish of Drouin East, County of Buln Buln; thence southerly by a line bearing 189 deg. 26 min. for a distance of 36 ft. 10 in. to the point of commencement.

Thence for a distance of 47 ft. 1½ in. in a circular arc of radius 30 feet the chord of which bears 324 deg. 26 min.; thence westerly by a line bearing 279 deg. 26 min. for a distance of 783 ft. 2½ in.; thence northerly by a line bearing 35 deg. 53 min. for a distance of 48 ft. 4½ in.; thence northerly by a line bearing 9 deg. 26 min. for a distance of 36 ft. 8½ in.; thence for a distance of 47 ft. 1½ in. in a circular arc of radius 30 feet the chord of which bears 144 deg. 26 min.; thence easterly by a line bearing 99 deg. 26 min. for a distance of 621 ft. 8 in.; thence for a distance of 47 ft. 1½ in. in a circular arc of radius 30 feet the chord of which bears 54 deg. 26 min.; thence southerly by a line bearing 189 deg. 26 min. for a distance of 110 feet to the point of commencement.

The common seal of the said Shire of Warragul was hereunto affixed, in pursuance of an Order of the Council made on the 13th day of June, 1961, in the presence of—

(SEAL) W. A. GREEN, President.
A. R. MCKAY, Councillor.
D. MCADIE, Secretary.

16997

Local Government Act 1958:

SHIRE OF WARRAGUL.

DECLARATION OF PRIVATE STREET AS PUBLIC HIGHWAY.

THE Council of the Shire of Warragul, having considered the application of the owners of property fronting George-street, being owners of property fronting such street as in rateable value are a greater part of all the premises so fronting, which street is not less than 15 feet in width and is constructed to the satisfaction of the Council of the said Shire of Warragul, do hereby declare the said George-street, hereinafter described, to be a Public Highway within the meaning of the *Local Government Act 1958*, viz:—

All that piece of land being part of Crown allotment 7, section 6, Town of Warragul, Parish of Drouin East, County of Buln Buln, and known as George-street, Warragul.

Starting at the south-east corner of Crown allotment 7, section 6, Town of Warragul, Parish of Drouin East, County of Buln Buln; thence westerly by a line bearing 289 deg. 26 min. for a distance of 150 ft. 9½ in. to the point of commencement.

Thence westerly by a line bearing 289 deg. 26 min. for a distance of 50 ft. 9½ in.; thence northerly by a line bearing 9 deg. 25 min. for a distance of 467 ft. 10 in.; thence easterly by a line bearing 129 deg. 15 min. for a distance of 57 ft. 8 in.; thence southerly by a line bearing 189 deg. 25 min. for a distance of 447 ft. 11½ in. to the point of commencement.

The common seal of the said Shire of Warragul was hereunto affixed, in pursuance of an Order of the Council made on the 13th day of June, 1961, in the presence of—

(SEAL) W. A. GREEN, President.
A. R. MCKAY, Councillor.
D. MCADIE, Secretary.

16995

Local Government Act 1958.

SHIRE OF WARRAGUL.

DECLARATION OF PRIVATE STREET AS PUBLIC HIGHWAY.

THE Council of the Shire of Warragul, having considered the application of the owners of property fronting Wylie-avenue, being owners of property fronting such street as in rateable value are a greater part of all the premises so fronting, which street is not less than 15 feet in width and is constructed to the satisfaction of the Council of the said Shire of Warragul, do hereby declare the said Wylie-avenue, hereinafter described, to be a public Highway within the meaning of the *Local Government Act 1958*, viz:—

All that piece of land being part of Crown allotments 9 and 12, section 11, Town of Warragul, Parish of Drouin East, County of Buln Buln, and known as Wylie-avenue, Warragul.

Starting at the south-east corner of Crown allotment 12, section 11, Town of Warragul, Parish of Drouin East, County of Buln Buln; thence northerly by a line bearing 9 deg. 29 min. for a distance of 232 ft.; thence westerly by a line bearing 279 deg. 40 min. for a distance of 312 ft. to the point of commencement.

Thence westerly by a line bearing 279 deg. 40 min. for a distance of 66 feet; thence northerly by a line bearing 9 deg. 29 min. for a distance of 385 ft. 11½ in.; thence easterly by a line bearing 46 deg. 44 min. for a distance of 109 ft. 0½ in.; thence southerly by a line bearing 189 deg. 29 min. for a distance of 471 feet to the point of commencement.

The common seal of the said Shire of Warragul was hereunto affixed, in pursuance of an Order of the Council made on the 13th day of June, 1961, in the presence of—

(SEAL) W. A. GREEN, President.
A. R. MCKAY, Councillor.
D. MCADIE, Secretary.

16996

Local Government Act 1958.

SHIRE OF WARRAGUL.

DECLARATION OF PRIVATE STREET AS PUBLIC HIGHWAY.

THE Council of the Shire of Warragul, having considered the application of the owners of property fronting Elizabeth-street, being owners of property fronting such street as in rateable value are a greater part of all the premises so fronting, which street is not

less than 15 feet in width and is constructed to the satisfaction of the Council of the said Shire of Warragul, do hereby declare the said Elizabeth-street, hereinafter described, to be a Public Highway within the meaning of the *Local Government Act 1958*, viz:—

Part 1.

All that piece of land being part of Crown allotment 20, section 6, Town of Warragul, Parish of Drouin East, County of Buln Buln, and known as Elizabeth-street, Warragul.

Starting at the north-east corner of Crown allotment 20, section 6, Town of Warragul, Parish of Drouin East, County of Buln Buln; thence by a line bearing 279 deg. 18 min. for a distance of 249 ft. 0½ in. to the point of commencement.

Thence southerly by a line bearing 189 deg. 18 min. for a distance of 134 ft. 3½ in.; thence southerly by a line bearing 148 deg. 40 min. for a distance of 15 ft. 2½ in.; thence westerly by a line bearing 288 deg. 1½ min. for a distance of 75 ft. 7 in.; thence easterly by a line bearing 58 deg. 40 min. for a distance of 19 ft. 6½ in.; thence northerly by a line bearing 9 deg. 18 min. for a distance of 136 ft. 7½ in., thence easterly by a line bearing 99 deg. 18 min. for a distance of 50 feet to the point of commencement.

Part 2.

All that piece of land being part of Crown allotment 25, section 6, Town of Warragul, Parish of Drouin East, County of Buln Buln and known as Elizabeth-street, Warragul.

Starting at the north-east corner of Crown allotment 25, section 6, Town of Warragul, Parish of Drouin East, County of Buln Buln; thence westerly by a line bearing 279 deg. 25 min. for a distance of 125 ft. 4½ in. to the point of commencement.

Thence by a line bearing 198 deg. 32 min. for a distance of 386 ft. 11½ in.; thence westerly by a line bearing 279 deg. 25 min. for a distance of 50 ft. 7½ in.; thence northerly by a line bearing 18 deg. 32 min. for a distance of 386 ft. 11½ in.; thence easterly by a line bearing 99 deg. 25 min. for a distance of 50 ft. 7½ in. to the point of commencement.

The common seal of the said Shire of Warragul was hereunto affixed, in pursuance of an Order of the Council made on the 13th day of June, 1961, in the presence of—

(SEAL) W. A. GREEN, President.
A. R. MCKAY, Councillor.
D. MCADIE, Secretary.

16998

Local Government Act 1958.

SHIRE OF WARRAGUL.

DECLARATION OF PRIVATE STREET AS PUBLIC HIGHWAY.

THE Council of the Shire of Warragul, having considered the application of the owners of property fronting Koroit-street, being owners of property fronting such street as in rateable value are the greater part of all the premises so fronting, which street is not less than 15 feet in width and is constructed to the satisfaction of the Council of the said Shire of Warragul, do hereby declare the said Koroit-street, hereinafter described, to be a Public Highway within the meaning of the *Local Government Act 1958*, viz:—

All that piece of land being part of Crown allotments 14 and 15, section 11, Town of Warragul, Parish of Drouin East, County of Buln Buln, and known as Koroit-street, Warragul.

Starting at the south-east corner of Crown allotment 14, section 11, Town of Warragul, Parish of Drouin East, County of Buln Buln; thence southerly by a line bearing 199 deg. 26 min. for a distance of 36 ft. 0½ in.; thence westerly by a line bearing 279 deg. 25 min. for a distance of 271 ft. 3 in. to the point of commencement.

Thence westerly by a line bearing 279 deg. 25 min. for a distance of 70 feet; thence easterly by a line bearing 54 deg. 25 min. for a distance of 14 ft. 1½ in.; thence northerly by a line bearing 9 deg. 25 min. for a distance of 57 ft. 11½ in.; thence northerly by a line bearing 13 deg. 22½ min. for a distance of 231 ft. 11 in.; thence easterly by a line bearing 99 deg. 25 min. for a distance of 50 ft. 1½ in.; thence southerly by a line bearing 193 deg. 22½ min. for a distance of 233 ft. 7½ in.; thence southerly by a line bearing 189 deg. 25 min. for a distance of 56 ft. 2½ in.; thence southerly by a line bearing 144 deg. 25 min. for a distance of 14 ft. 1½ in. to the point of commencement.

The common seal of the said Shire of Warragul was hereunto affixed, in pursuance of an Order of the Council made on the 13th day of June, 1961, in the presence of—

(SEAL) W. A. GREEN, President.
A. R. MCKAY, Councillor.
D. MCADIE, Secretary.

16992

Local Government Act 1958.

SHIRE OF WARRAGUL.

DECLARATION OF PRIVATE STREET AS PUBLIC HIGHWAY.

THE Council of the Shire of Warragul, having considered the application of the owners of property fronting Gay-court, being owners of property fronting such street as in rateable value are the greater part of all the premises so fronting, which street is not less than 15 feet in width and is constructed to the satisfaction of the Council of the said Shire of Warragul, do hereby declare the said Gay-court, hereinafter described, to be a Public Highway within the meaning of the *Local Government Act 1958*, viz.:—

All that piece of land being part of Crown allotment 20, section 6, Town of Warragul, Parish of Drouin East, County of Buln Buln, and known as Gay-court, Warragul.

Starting at the south-east corner of Crown allotment 24, section 6, Town of Warragul, Parish of Drouin East, County of Buln Buln; thence southerly by a line bearing 219 deg. 24 min. for a distance of 176 ft. 5½ in.; thence southerly by a line bearing 229 deg. 26 min. for a distance of 24 ft. 0½ in.; thence easterly by a line bearing 99 deg. 22 min. for a distance of 397 ft. 2½ in.; thence easterly by a line bearing 108 deg. 1½ min. for a distance of 101 ft. 0½ in. to the point of commencement.

Thence easterly by a line bearing 108 deg. 1½ min. for a distance of 75 ft. 7 in.; thence westerly by a line bearing 238 deg. 40 min. for a distance of 19 ft. 6½ in.; thence southerly by a line bearing 189 deg. 18 min. for a distance of 229 feet; thence westerly by a line bearing 279 deg. 18½ min. for a distance of 66 feet; thence northerly by a line bearing 9 deg. 18 min. for a distance of 100 ft. 1 in.; thence easterly by a line bearing 54 deg. 18 min. for a distance of 22 ft. 7½ in.; thence northerly by a line bearing 9 deg. 18 min. for a distance of 136 ft. 7½ in.; thence northerly by a line bearing 328 deg. 40 min. for a distance of 15 ft. 2½ in. to the point of commencement.

The common seal of the said Shire of Warragul was hereunto affixed, in pursuance of an Order of the Council made on the 13th day of June, 1961, in the presence of—

(SEAL) W. A. GREEN, President.
A. R. MCKAY, Councillor.
D. MCADIE, Secretary.

16993

Local Government Act 1958.

SHIRE OF WARRAGUL.

DECLARATION OF PRIVATE STREET AS PUBLIC HIGHWAY.

THE Council of the Shire of Warragul, having considered the application of the owners of property fronting Henrietta-street, being owners of property fronting such street as in rateable value are the greater part of all the premises so fronting, which street is not less than 15 feet in width and is constructed to the satisfaction of the Council of the said Shire of Warragul, do hereby declare the said Henrietta-street, hereinafter described, to be a Public Highway within the meaning of the *Local Government Act 1958*, viz.:—

All that piece of land being part of Crown allotment 1, section 10, Town of Warragul, Parish of Drouin East, County of Buln Buln, and known as Henrietta-street, Warragul.

Starting at the north-west corner of Crown allotment 1, section 10, Town of Warragul, Parish of Drouin East, County of Buln Buln; thence easterly by a line bearing 99 deg. 25 min. for a distance of 240 feet to the point of commencement.

Thence easterly by a line bearing 99 deg. 25 min. for a distance of 90 feet; thence for a distance of 31 ft. 5 in. in a circular arc of radius 20 feet, the chord of which bears 234 deg. 25 min.; thence southerly by a line bearing 189 deg. 25 min. for a distance of 502 ft.; thence for a distance of 155 ft. 1 in. in a circular arc of radius 100 feet, the chord of which bears 234 deg. 25 min.; thence westerly by a line bearing 279 deg. 25 min. for a distance of 190 ft. 6½ in.; thence for a distance of 31 ft. 5 in. in a circular arc of radius 20 feet, the chord of which bears 234 deg. 26½ min.; thence northerly by a line bearing 9 deg. 28 min. for a distance of 90 feet;

thence for a distance of 31 ft. 5 in. in a circular arc of radius 20 feet, the chord of which bears 144 deg. 26½ min.; thence easterly by a line bearing 99 deg. 25 min. for a distance of 190 ft. 6 in.; thence for a distance of 78 ft. 6½ in. in a circular arc of radius 50 feet, the chord of which bears 54 deg. 25 min.; thence northerly by a line bearing 9 deg. 25 min. for a distance of 502 feet; thence for a distance of 31 ft. 5 in. in a circular arc of radius 20 feet, the chord of which bears 324 deg. 25 min. to the point of commencement.

The common seal of the said Shire of Warragul was hereunto affixed, in pursuance of an Order of the Council made on the 13th day of June, 1961, in the presence of—

(SEAL) W. A. GREEN, President.
A. R. MCKAY, Councillor.
D. MCADIE, Secretary.

16994

PARTNERSHIP ACT 1958.

NOTICE is hereby given that the partnership heretofore subsisting between the undersigned Louis Websdale and Brian Francis Websdale, carrying on business at Tabberabbera as graziers under the style or firm of "L. and B. F. Websdale", has been dissolved by mutual consent as from the 31st day of December, 1961.

Dated at Bairnsdale the 25th day of January, 1962.

LOUIS WEBSDALE.
BRIAN WEBSDALE.

Messrs. A. P. Agg and Engel, solicitors, of Bailey-street, Bairnsdale. 17009

NOTICE is hereby given that the partnership lately subsisting between us the undersigned, Vincenzo De Losa and Placido De Losa, both of 396 Bridge-road, Richmond, in the State of Victoria, fruiterers and green-grocers, carrying on business as fruiterers and green-grocers, at 396 Bridge-road, Richmond, aforesaid under the style or firm of "V. & P. De Losa", has been dissolved by mutual consent as on the 26th day of January, 1962. All debts due to or owing by the said late partnership will be received and paid by the said Placido De Losa, who will continue the said business under the name of "Richmond Modern Fruit Supply", at 396 Bridge-road, Richmond, aforesaid.

Dated this 26th day of January, 1962.

VINCENZO DE LOSA.
PLACIDO DE LOSA.

Witness to signatures—M. GOLDBERG, barrister and solicitor, Richmond.

Maurice Goldberg, of 305 Bridge-road, Richmond, barrister and solicitor. 17031

NOTICE is hereby given that the partnership heretofore subsisting between Harold Boucher and George Sylvester Leahy, carrying on business at 25 High-street, Eaglehawk, under the style or firm of "Boucher and Leahy", has been dissolved as from 31st day of January, 1962, so far as concerns the said Harold Boucher. All debts due and owing by the said firm shall be received and paid by the said George Sylvester Leahy, who will continue to carry on business at 25 High-street, Eaglehawk.

H. J. BOUCHER.
G. S. LEAHY.

17032

NOTICE is hereby given that the partnership heretofore subsisting between Elizabeth Efron, Haskell Efron and Jacob Hyman Efron, carrying on business as skirt manufacturers, at 229 Glenlyon-road, East Brunswick, under the style or firm of "E. Efron", has been dissolved from the 30th day of June, 1961, so far as concerns the said Elizabeth Efron who retired from the said firm.

Dated the 30th day of November, 1961.

F. E. O'BRIEN & CO., solicitors, 317 Collins-street, Melbourne. 17040

NOTICE is hereby given that the partnership hitherto subsisting between Egon Meissner, of 17 Davis-street, Kew, and Samuel Lipson, of 921 Glenhuntly-road, Caulfield, in the practice of dentists and carried on under the name of "E. Meissner and S. Lipson", at 207 Williams-road, Hawksburn, and at 28 Luxton-road, Hawksburn, has been dissolved by mutual consent as at the 1st October, 1961. All debts owing to or by the said partnership will be received or paid by the said Egon Meissner who will carry on the said practice under his own name.

Dated this 9th day of January, 1962.

E. MEISSNER.
S. LIPSON.

Witnesses—

R. LEHMANN.
A. S. LORANE.

17044

NOTICE is hereby given that the partnership heretofore subsisting between the undersigned, John Richard Powne Trebilcock and James Ernest Powne Trebilcock, carrying on business as auctioneers, real estate and business agents, hotel brokers and commission agents at Altson's buildings, corner of Elizabeth and Collins Streets, Melbourne, under the name of Trebilcock Brothers, has been dissolved by mutual consent as from the 31st day of October, 1961. All debts due to and owing by the said late firm will be received and paid by John Richard Powne Trebilcock who will continue to carry on the business at the same place.

Dated the 23rd day of January, 1962.

J. E. TREBILCOCK.
J. TREBILCOCK.

Witnesses—

N. J. TREBILCOCK.
C. P. LOADER.

17036

In the matter of HERRICK'S ELECTRICAL CENTRE PTY. LIMITED; and in the matter of the *Companies Act 1958*.

NOTICE is hereby given, pursuant to section 201, that a meeting of creditors of the above-named company, will be held at Room No. 3, Mechanics Institute Building, corner of Napier and Nicholson streets, Footscray, on the 7th day of February, 1962, at 3 p.m. in the afternoon for the purposes set out in sections 201, 202 and 203 of the above Act.

By Order of the Board,

F. L. BROWN, Secretary.

Dated this 24th day of January, 1962.

Frank McCarthy and Brown, Public Accountants, 31 Nicholson-street, Footscray. 17012

ROCHESTER CO-OPERATIVE SOCIETY LIMITED
(IN VOLUNTARY LIQUIDATION).

NOTICE is hereby given that a General Meeting of shareholders will be held at my office Shamrock Buildings, Williamson-street, Bendigo, on Monday 5th March, 1962, at Two o'clock p.m., for the purpose of having laid before it an account made up by the liquidator showing how the winding up has been conducted and the property of the company has been disposed of.

17014

E. R. GRELLIS, Liquidator.

Companies Act 1958.—In the matter of K. REES SLAKS COMPANY OF AUSTRALIA PROPRIETARY LIMITED.

NOTICE is hereby given that at an Extraordinary General Meeting of the above-named company, duly convened and held at 125 William-street, 2nd Floor, Melbourne, at half-past Two o'clock in the afternoon, on the 17th day of January, 1962, the following Special Resolution was duly passed:—

"That it has been proved, to the satisfaction of this meeting that the company cannot by reason of its liabilities continue in business and that it is advisable to wind up and accordingly that the company be wound up voluntarily and that Ronald Dennis Widdows, of 125 William-street, Melbourne, be appointed liquidator for the purpose of the winding up."

Dated this 17th day of January, 1962.

R. D. WIDDOWS, Liquidator.

125 William-street, Melbourne.

17053

Companies Act 1958.—In the matter of REES RINGWOOD EMPORIUM PTY. LTD.

NOTICE is hereby given that at an Extraordinary General Meeting of the above-named company, duly convened and held at 125 William-street, 2nd Floor, Melbourne, at Ten o'clock in the forenoon, on the 17th day of January, 1962, the following Special Resolution was duly passed:—

"That it has been proved to the satisfaction of this meeting that the company cannot by reason of its liabilities continue in business and that it is advisable to wind up and accordingly that the company be wound up voluntarily and that Ronald Dennis Widdows, of 125 William-street, Melbourne, be appointed liquidator for the purpose of the winding up."

Dated this 17th day of January, 1962.

R. D. WIDDOWS, Liquidator.

125 William-street, Melbourne.

17054

The Companies Act 1958.—In the matter of DEMO DISTRIBUTORS PROPRIETARY LIMITED (in Liquidation).

NOTICE is hereby given that a First Dividend is intended to be declared in this matter. Creditors who have not proved their debts by the 20th day of February, 1962, will be excluded from the dividend.

Dated the 30th day of January, 1962.

A. M. HORSBURGH, Liquidator.

Kennedy, Smail and Middlemiss, 31 Queen-street, Melbourne, C.I. 17052

The Companies Act 1958.—In the matter of BUTLER CONSTRUCTIONS PROPRIETARY LIMITED (in Liquidation).

NOTICE is hereby given that a First Dividend is intended to be declared in this matter. Creditors who have not proved their debts by the 20th day of February, 1962, will be excluded from the dividend.

Dated the 30th day of January, 1962.

E. R. SMAIL, Liquidator.

Kennedy, Smail and Middlemiss, 31 Queen-street, Melbourne, C.I. 17051

In the matter of 1393 DANDENONG ROAD PTY. LIMITED.

AT a General Meeting of the above-named company, duly convened and held at 100-104 Queen-street, Melbourne, on the 25th day of January, 1962, the following Resolution was duly passed as a Special Resolution:—

"That the company be wound up voluntarily and that Douglas Francis Reynolds Smith, of 99 Queen-street, Melbourne, solicitor, be appointed liquidator for the purposes of such winding up."

Dated the 25th day of January, 1962.

17050

DOUGLAS F. SMITH, Liquidator.

In the matter of 26 MORANG ROAD PTY. LIMITED.

AT a General Meeting of the above-named company, duly convened and held at 100-104 Queen-street, Melbourne, on the 25th day of January, 1962, the following Resolution was duly passed as a Special Resolution:—

"That the company be wound up voluntarily and that Douglas Francis Reynolds Smith, of 99 Queen-street, Melbourne, solicitor, be appointed liquidator for the purposes of such winding up."

Dated the 25th day of January, 1962.

17049

DOUGLAS F. SMITH, Liquidator.

Companies Act 1958.—In the matter of J. A. BELFRAGE PROPRIETARY LIMITED.

NOTICE is hereby given that at an Extraordinary General Meeting of the above-named company, duly convened and held at the office of A. J. Irwin, 4th Floor, 366 Bourke-street, Melbourne, at ten past two o'clock in the afternoon on the 23rd day of January, 1962, the following Special Resolution was duly passed.

"That it has been proved to the satisfaction of this Meeting that the company cannot by reason of its liabilities continue in business and that it is advisable to wind up and accordingly that the company be wound up voluntarily and that Allan John Irwin, of 4th Floor, 366 Bourke-street, Melbourne, be appointed liquidator for the purpose of the winding up."

Dated this 23rd day of January, 1962.

A. J. IRWIN, liquidator, 4th Floor, 366 Bourke-street, Melbourne. 17047

Companies Act 1958.—In the matter of JOHN FOLETTA PROPRIETARY LIMITED.

NOTICE is hereby given that at an Extraordinary General Meeting of the above-named company, duly convened and held at the office of A. J. Irwin, 4th Floor, 366 Bourke-street, Melbourne, at twenty past two o'clock in the afternoon on the 23rd day of January, 1962, the following Special Resolution was duly passed.

"That it has been proved to the satisfaction of this Meeting that the company cannot by reason of its liabilities continue in business and that it is advisable to wind up and accordingly that the company be wound up voluntarily and that Allan John Irwin, of 4th Floor, 366 Bourke-street, Melbourne, be appointed liquidator for the purpose of the winding up."

Dated this 24th day of January, 1962.

A. J. IRWIN, liquidator, 4th Floor, 366 Bourke-street, Melbourne. 17046

The Companies Act 1958.—In the matter of STRACHAN BROS. PROPRIETARY LIMITED (in Voluntary Liquidation).

NOTICE is hereby given that at an Extraordinary Meeting of the members of the above-named company held on Thursday the 4th day of January, 1962, it was resolved that the company be wound up voluntarily and at a Meeting of Creditors held on the same day pursuant to section 201, it was resolved that for such purpose George Roy Thompson, of 31 Queen-street, Melbourne, accountant, be appointed liquidator.

Notice is also given that after 21 days from this date I shall proceed to distribute the assets. All creditors having any claims against the company should furnish particulars of same by that date, otherwise I shall proceed to distribute the assets without regard to their claim.

Dated this 25th day of January, 1962.

G. R. THOMPSON, Liquidator.

Kennedy, Smail and Middlemiss, 31 Queen-street, Melbourne. 17043

The Companies Act 1958.—In the matter of LOVE AND RICHARDS PROPRIETARY LIMITED (in Voluntary Liquidation).

NOTICE is hereby given that at an Extraordinary Meeting of the members of the above-named company held on Monday the 15th day of January, 1962, it was resolved that the company be wound up voluntarily and at a Meeting of Creditors held on the same day pursuant to section 201, it was resolved that for such purpose George Roy Thompson, of 31 Queen-street, Melbourne, accountant, be appointed liquidator.

Notice is also given that after 21 days from this date I shall proceed to distribute the assets. All creditors having any claims against the company should furnish particulars of same by that date, otherwise I shall proceed to distribute the assets without regard to their claim.

Dated this 25th day of January, 1962.

G. R. THOMPSON, Liquidator.

Kennedy, Smail and Middlemiss, 31 Queen-street, Melbourne. 17042

The Companies Act 1958.

INTERSTATE TAXATION & ACCOUNTANCY COMPANY LIMITED.

At an Extraordinary General Meeting of the Members of the above company duly convened and held at the Board Room, of the Timber Merchants Association of Australia, 51 William-street, Melbourne, on the 23rd day of January, 1962, the following Special Resolution was duly passed:—

"That the company cannot by reason of its liabilities continue its business and that it is advisable to wind up the company and accordingly that the same be wound up voluntarily and that John Robert Menzies, be liquidator for the purposes of winding up the company."

Dated this 24th day of January, 1962.

A. D. BURGOYNE, Director.

Care of Hall and Rose, chartered accountants, 163 William-street, Melbourne. 17039

NOTICE is hereby given of the Final Meeting of Monty Estates Pty. Ltd., in connexion with the members voluntary winding up of this company. The meeting will be held at my office, 549 St. Kilda-road, Melbourne, at Three o'clock p.m., on the 6th March. The object of the meeting is to lay before and explain to the members the account of the winding up.

17033

J. B. ROSEMAN, Liquidator.

THE PERPETUAL EXECUTORS AND TRUSTEES ASSOCIATION OF AUSTRALIA LIMITED, whose registered office is situate at Nos. 100-104 Queen-street, Melbourne, in the State of Victoria, the administrator of the estate of Edward Harry Jenkins, junior, late of 415 St. Kilda-street, Elwood, in the State of Victoria, gentleman, deceased, intestate (who died on the 9th day of August, 1961), requires all creditors, next of kin and others having claims against the property or estate of the said deceased to send to the said administrator, on or before the 5th day of April, 1962, particulars, in writing, of such claims, after which date the said administrator intends to convey or distribute such property or estate to or among the persons entitled thereto, having regard only to the claims of which they shall then have had notice.

HENDERSON & BALL, solicitors, of 430 Little Collins-street, Melbourne. 17037

MABLE LYDIA LARKIN, late of Swan Hill, in the State of Victoria, widow, DECEASED (who died on the 29th July, 1961).

CREDITORS, next of kin and all other persons having claims against the estate of the deceased are required by the executor of the will, John James Larkin, to send particulars to him care of the undersigned, on or before the 26th day of April, 1962, after which date he will distribute the assets, having regard only to the claims of which he then has notice.

GARDEN & GREEN, solicitors, McCallum-street, Swan Hill. 17027

EMILY MARY MORRISON, late of Chillingollah, in the State of Victoria, widow, DECEASED (who died on the 24th April, 1961).

CREDITORS, next of kin and all other persons having claims against the estate of the deceased are required by the executors of the will, John Frederick Morrison, Robert Andrew Morrison and Archibald William Morrison, to send particulars to them care of the undersigned, on or before the 26th day of April, 1962, after which date they will distribute the assets, having regard only to the claims of which they then have notice.

GARDEN & GREEN, solicitors, McCallum-street, Swan Hill. 17028

CREDITORS, next of kin and others having claims in respect of the estate of William Henry Dunford Hamilton, formerly of 122 Dandenong-road, Oakleigh, in the State of Victoria, but late of 209 Nepean Highway, Parkdale, in the said State, retired farmer, deceased (who died on the 25th day of October, 1961), are to send particulars of their claims to the executrices, Constance Ivy Hamilton and Margaret Isabel Diana Elliott, care of the undersigned, by the 30th day of April, 1962, after which date they will distribute the assets, having regard only to the claims of which they then have notice.

F. MILLER ROBINSON & CO., solicitors, 414 Collins-street, Melbourne. 17030

MARTIN WALSH, late of Terrick Terrick East, in the State of Victoria, farmer, DECEASED.

CREDITORS, next of kin and others having claims in respect of the deceased (who died on the 28th day of November, 1957), are required by his personal representative, National Trustees, Executors and Agency Company of Australasia Limited, to send particulars to it, care of the under-mentioned solicitors, by the 31st day of March, 1962, after which date the personal representative may convey or distribute the assets, having regard only to the claims of which it then has notice.

MILES, O'NEILL & HEFFERNAN, solicitors, Rochester. 17010

PURSUANT to the provisions of the Trustee Act 1958, Creditors next of kin and all other persons having claims in respect of the estate of Frederick Thomas Bullock, formerly of Malcolm-street, South Yarra, but late of 1096 Burke-road, North Balwyn, director (who died on the 4th September, 1961), are required to send particulars of their claims to the executor, Francis Hay Lonie, of 339 Collins-street, Melbourne, solicitor, by the 11th April, 1962, after which date the executor will distribute the assets, having regard only to the claims of which he shall then have had notice.

MADDOCK, LONIE & CHISHOLM, solicitors, 339 Collins-street, Melbourne. 17035

CREDITORS, next of kin and others having claims in respect of the estate of John Hersey Aitken, late of Telopea-road, Emerald, in the State of Victoria, engineer, deceased (who died on the 30th day of April, 1961), are hereby requested to send particulars of such claims to National Trustees, Executors and Agency Company of Australasia Limited, of 95 Queen-street, Melbourne, the administrator of the estate of the said deceased, at its above-mentioned address, on or before the 15th day of April, 1962, after which date the said company will proceed to distribute the assets of the said deceased amongst the persons entitled thereto, having regard only to the claims of which it shall then have had notice.

Dated this 26th day of January, 1962.

D. BRUCE, TUNNOCK & CLARKE, 452 Lonsdale-street, Melbourne, solicitors for the Administrator. 17038

REBECCA ELIZABETH CRAKER, sometimes known as Rebecca Johnson, formerly of 23 Bosisto-street, Richmond, late of 169 Nicholson-street, Abbotsford, widow, DECEASED.

CREDITORS, next of kin and others having claims in respect of the estate of the deceased (who died on the 24th day of October, 1960), are required by the trustee, Vernon Boyland Cook, of 30 Sussex-street, Brighton, estate agent, to send particulars to him by the 13th day of April, 1962, after which date the trustee may convey or distribute the assets, having regard only to the claims of which he then has notice.

Dated this 23rd day of January, 1962.

ROY SCHILLING & CO., solicitors, of 379 Collins-street, Melbourne. 17041

JOHN ARTHUR WILSON, late of 30 Masons-avenue, Herne Bay, Auckland, in the Dominion of New Zealand, retired music seller, DECEASED.

CREDITORS, next of kin and others having claims in respect of the estate of deceased (who died on the 16th day of April, 1961), are required to send particulars of their claims to The Union Trustee Company of Australia Limited, of 333 Collins-street, Melbourne, by the 9th day of April, 1962, after which date it will distribute the assets, having regard only to claims of which it then has notice.

OAKLEY, THOMPSON & CO., solicitors, 443 Little Collins-street, Melbourne. 17023

MARGERY LANE READE, late of Base Hospital, Mildura, in the State of Victoria, nursing sister, DECEASED.

CREDITORS, next of kin and others having claims in respect of the estate of the deceased (who died on the 20th September, 1961), are required by the personal representatives, Guy Kenelm Stevenson, of 6 Erskine-street, Malvern, chartered accountant, and Stewart Campbell Gemmell Macindoe, of 103 William-street, Melbourne, solicitor, to send particulars to them, in the care of the undersigned solicitors, by the 6th April, 1962, after which date they may convey or distribute the assets, having regard only to the claims of which they then have notice.

HEDDERWICK, FOOKES & ALSTON, 103 William-street, Melbourne. 17048

ARTHUR LLOYD NEWCOMBE, late of Macedon, in the State of Victoria, marine dealer, DECEASED.

CREDITORS, next of kin and others having claims in respect of the estate of the above-named deceased (who died on the 4th day of January, 1957), are required by the administratrix, Ivy Mary Newcombe, of 29 Hawke-street, West Melbourne, spinster, to send particulars, in writing, to her, at the office of the undersigned, at Kyneton, by the 15th day of April, 1962, after which date the administratrix may convey or distribute the assets, having regard only to the claims of which she then has notice.

H. HURRY & SON, solicitors, Kyneton, and at Woodend and Gisborne. 17034

CREDITORS, next of kin or others having claims in respect of the estate of Leslie Joseph Stokesberry, late of 22 Symons-street, West Preston, in the State of Victoria, engineer, deceased (who died on the 15th day of September, 1961), are to send particulars of their claims to National Trustees, Executors and Agency Company of Australasia Limited, of 95 Queen-street, Melbourne, by the 25th March, 1962, after which date it will distribute the assets, having regard only to the claims of which it then has notice.

J. & S. SHATIN, solicitors, 224 Queen-street, Melbourne. 17056

CREDITORS, next of kin and others having claims in respect of the estate of Amy Irving Winter Bogg (also known as Kitty Gordon), late of 283 Hawthorn-road, Caulfield, widow (who died on the 6th day of September, 1961, and probate of whose will was granted to The Equity Trustees, Executors and Agency Company Limited, of 472 Bourke-street, Melbourne, the executor named in the said will), are to send particulars of their claims to the executor, care of The Equity Trustees Executors and Agency Company Limited, of 472 Bourke-street, Melbourne, by the 24th March, 1962, after which date the said executor will distribute the assets, having regard only to the claims of which he then has notice.

K. G. CRANAGE, solicitor, 273A Glenferrie-road, Malvern. 17055

FRANCIS WILLIAM SMITH, late of 3 Butters-street, Regent, schoolteacher, DECEASED.

CREDITORS, next of kin and others having claims in respect of the estate of the deceased (who died on the 2nd May, 1961), are required to send particulars of their claims to National Trustees Executors and Agency Co. of Australasia Limited, of 95 Queen-street, Melbourne, before the 5th day of April, 1962, after which date it will distribute the assets, having regard only to the claims of which it then has notice.

F. P. WALSH, solicitor, 452 High-street, North-cote. 16990

CREDITORS, next of kin and others having claims in respect of the estate of Frederick George Hugh Keating, late of 1 Alto-avenue, Croydon, retired naval officer, R.N., deceased (who died on the 19th day of November, 1961), are to send the particulars of their claims to the executor, Donald Leader Finlay, of 89 Queen-street, Melbourne, solicitor, by the 6th day of April, 1962, after which date he will distribute the assets, having regard only to the claims of which he then has notice.

CLEVERDON, REID & FINLAY, 89 Queen-street, Melbourne. 17045

CREDITORS, next of kin and others having claims in respect of the estate of James Vine Pearce, late of 82 Pakenham-street, Echuca, medical practitioner, deceased (who died on 7th day of June, 1960), are to send the particulars of their claims to the executors of the will of the said deceased, care of the under-mentioned firm, by the 31st day of March, 1962, after which date the executors will distribute the assets, having regard only to the claims of which they then have notice.

A. J. MITCHELL & SON, solicitors, 185 Hare-street, Echuca. 17057

IMPOUNDINGS

BRANXHOLME.—Impounded in Branhholme Pound, by A. McGuigan.

1 Dorset Horn ram, 1 year, small punch hold in off ear, indistinct tattoo mark in near ear like ILLO, no visible brand

If not claimed and expenses paid, to be sold on 10th February, 1962.

J. ATKINSON,
17026—13/6 Poundkeeper.

BRANXHOLME.—Impounded in Branhholme Pound, by J. Matuschka, from Ardachy.

3 cross bred woolly lambs, no visible brand
1 ewe lamb, front notch off ear, no visible brand
2 wether lambs, one back notch off ear, one double back notch off ear, no visible brand

If not claimed and expenses paid, to be sold on 10th February, 1962.

J. ATKINSON,
17022—15/ Poundkeeper.

BROADMEADOWS.—Impounded in Campbellfield Pound.

1 bay draught gelding, white face, near front and two hind white, no visible brand
1 skewbald pony gelding, twelve hands, no visible brand

If not claimed and expenses paid, to be sold on 8th February, 1962.

A. OLIVER,
17018—12/ Poundkeeper.

HORSHAM.—Impounded in Horsham Pound, from West Wail.

1 bay gelding hack, white blaze M on near shoulder, 1 on off shoulder

If not claimed and expenses paid, to be sold on 17th February, 1962.

A. G. FRASER,
17024—12/ Poundkeeper.

RINGWOOD.—Impounded in Ringwood Pound.

1 dark-bay mare, hack, white star, unshod, no visible brand

1 bay gelding, white blaze, shod, no visible brand

If not claimed and expenses paid, to be sold on 14th February, 1962.

L. GRATIAN,
17058—12/ Poundkeeper.

SWAN HILL.—Impounded in Swan Hill Pound, on 24th January, 1962.

- 1 light-brown Jersey heifer, no visible brand
- 2 light-brown and white heifers, no visible brand
- 1 red and white heifer, no visible brand
- 1 light-brown heifer, white blaze, no visible brand
- 1 brown and white bull, no visible brand

If not claimed and expenses paid, to be sold on 14th February, 1962.

17025—16/6 C. RONCON,
Poundkeeper.

TATURA.—Impounded in Tatura Pound.

- 1 Shetland pony, black, no visible brand

If not claimed and expenses paid, to be sold on 15th February, 1962.

16989—9/ E. O'BRIEN,
Poundkeeper.

WAVERLEY.—Impounded in City of Waverley Pound.

- 1 chestnut gelding hack, 14 hands, white star forehead, white sox near fore and hind, no visible brand

If not claimed and expenses paid, to be sold at Dandenong Market on 9th February, 1962.

17019—10/6 P. C. CONLEN,
Poundkeeper.

WAVERLEY.—Impounded in City of Waverley Pound.

- 1 thoroughbred chestnut mare, white star forehead, white sox near hind, no visible brand

If not claimed and expenses paid, to be sold at Dandenong Market on 16th February, 1962.

17021—10/6 P. C. CONLEN,
Poundkeeper.

WAVERLEY.—Impounded in City of Waverley Pound.

- 1 wether, no visible brand

If not claimed and expenses paid, to be sold at Dandenong Market, on 19th February, 1962.

17059—9/ P. C. CONLEN,
Poundkeeper.

STATE ACTS, 1960.

COPIES of the following Acts of Parliament of Victoria may be obtained at the Government Printing Office, or from any bookseller, at the price set opposite to each:—

No.	Price. s. d.
6607. Anzac Day	1 0
6608. Agricultural Lime (Amendment)	0 6
6609. Motor Car (Commencement)	0 6
6610. Fisheries (Change of Title)	0 6
6611. Stamps (Amendment)	0 6
6612. Land (Public Authorities)	0 6
6613. Coal Canal Bridge	0 6
6614. Metropolitan Fire Brigades (Borrowing Powers)	0 6
6615. Wodonga Lands Exchange	0 6
6616. Licensing (Fees)	0 6
6617. Home Finance (Loans to Minors)	0 6
6618. Co-operative Housing Societies (Amendment)	0 6
6619. Racing (Totalizators Extension)	1 0
6620. Companies	0 6
6621. Judges Salaries and Allowances	0 6
6622. Coal Mines (Pensions Contributions)	0 6
6623. Landlord and Tenant (Further Amendment)	0 6
6624. Public Officers Salaries and Allowances	0 9
6625. Legal Profession Practice (Amendment)	0 6
6626. Church of England in Australia Constitution	1 9
6627. Companies (Fees)	0 6
6628. Motor Car (Amendment)	1 0
6629. Geelong Waterworks and Sewerage (Amendment)	0 6
6630. Latrobe Valley (Financial)	0 6
6631. Labour and Industry (Amendment)	0 6
6632. Acts Interpretation	0 6
6633. Children's Court (Enforcement of Awards)	0 6
6634. Supreme Court (Proceedings before Master)	0 6
6635. Melbourne and Metropolitan Board of Works (Borrowing Powers)	0 6
6636. Electoral Provinces	0 9
6637. Town and Country Planning (Amendment)	0 6
6638. Racing (Dog Races)	0 6
6639. Industrial Safety Advisory Council	0 6
6640. Administration and Probate (Offices)	0 6
6641. Justices (Bail)	0 6
6642. National Parks (Amendment)	0 9
6643. Medical (Amendment)	0 6
6644. Melbourne Harbor Trust Lands	1 0
6645. Weights and Measures (Penalties)	0 6
6646. Transfer of Land (Stratum Estates)	0 6
6647. Local Government (Preston Streets Agreement)	0 9
6648. John Storey Memorial Fund	0 6
6649. Police Offences (Amendment)	0 6
6650. Motor Car (Third-Party Insurance)	0 6
6651. Social Welfare	2 9
6652. City of Melbourne Underground Railway Construction	1 0
6653. Valuation of Land	1 3
6654. Milk Board (Amendment)	0 6
6655. Victoria Racing Club (Amendment)	0 6
6656. Consolidated Revenue	0 6
6657. Consolidated Revenue	0 6
6658. Motor Car (Driving)	0 6
6659. Licensing (Amendment)	1 0
6660. Consolidated Revenue	0 6
6661. Consolidated Revenue	0 6
6662. Friendly Societies (Dental Clinics)	0 6
6663. Cancer (Amendment)	0 6
6664. Dried Fruits (Amendment)	0 6
6665. Barwon Heads Lands Exchange	0 6
6666. Revocation of Crown Reservations	0 6
6667. The Constitution Act Amendment (Expenses)	0 6
6668. Supreme Court (Orders)	0 6
6669. Gippsland Railway Deviation	0 9
6670. Hamilton Stockyards Railway Construction	0 6
6671. Nurses (Amendment)	0 6
6672. Ministry of Transport (Railway Officers)	0 6
6673. Fruit and Vegetables (Road Barriers)	0 6
6674. Transport Regulation (Qualifications of Chairman)	0 6
6675. Motor Car (Insurance Surcharge Continuance)	0 6
6676. Geelong Harbor Trust (Freezing Works Agreement)	0 9
6677. Western Metropolitan Market (Amendment)	0 6
6678. Racing (Trotting Races)	0 6
6679. Wattle Park Land	0 6
6680. Surplus Revenue	0 6
6681. Milk and Dairy Supervision (Research Contributions)	0 6
6682. Tourist (Amendment)	0 6
6683. Fisheries (Crayfish)	0 6
6684. Audit (Amendment)	0 6
6685. Sale of Allotments of Land (Amendment)	0 6
6686. Cattle Compensation (Amendment)	0 6
6687. Co-operative Housing Societies (Guarantees)	0 6
6688. State Library National Gallery National Museum and Institute of Applied Science	1 3
6689. Medical (Blood Transfusion)	0 6
6690. The Constitution Act Amendment (Treating)	0 6
6691. State Forests Loan Application	0 6
6692. Local Authorities Superannuation (Amendment)	0 9
6693. Local Government (Disqualification)	1 0
6694. Superannuation (Additions to Pensions)	0 6
6695. Police Regulation (Pensions)	0 6
6696. Trustee Companies (Amalgamation)	0 6
6697. Geelong and Colac Railway (Deviation)	0 6
6698. University Colleges Lands	0 6
6699. Local Government (Private Street)	0 6
6700. Northcote School	0 6
6701. Public Works Loan Application	0 9
6702. Tower Hill and Malmsbury Lands	0 6
6703. Coal Mines (Pensions)	0 6
6704. Vermin and Noxious Weeds (Financial)	0 6
6705. Navigable Waters (Oil Pollution)	1 0
6706. Business Names (Public Borrowings)	0 6
6707. Health (Tuberculosis Arrangement)	0 6
6708. Water Supply Loan Application	1 3
6709. Railway Loan Application	1 0
6710. Land Tax (Relief)	0 6
6711. Land Tax (Rates)	0 6
6712. Monash University (Amendment)	0 6
6713. National Fitness Council of Victoria	1 0
6714. Local Government (Keilor Waverley and Springvale)	0 6
6715. Explosives	2 3
6716. Statute Law Revision	0 9
6717. Motor Car (Abolition of Owners' Certificates)	0 6
6718. Road Traffic (Amendment)	0 6
6719. Milk Board (Powers)	0 6
6720. Marketing of Primary Products (Members)	0 6
6721. Melbourne and Geelong Mortgages	0 9
6722. Building Societies (Amendment)	0 9

STATE ACTS, 1960—continued.

No.	Price. s. d.
6723. Local Government (Scaffolding Inspection) ..	0 9
6724. State Electricity Commission (Borrowing) ..	0 6
6725. Labour and Industry (Butchers' Shops) ..	0 6
6726. Country Fire Authority (Sawmill Burners) ..	0 6
6727. Sewerage Districts (Amendment) ..	1 0
6728. Water (Amendment) ..	1 3
6729. Housing (Powers) ..	0 6
6730. Entertainments Tax (Amendment) ..	0 6
6731. Crimes (Kidnapping) ..	0 6
6732. Health (Amendment) ..	0 6
6733. Game (Licences) ..	0 6
6734. Estate Agents (Amendment) ..	0 6
6735. Appropriation of Revenue ..	8 6

A. C. BROOKS,
Government Printer.

STATE ACTS, 1961.

COPIES of the following Acts of Parliament of Victoria may be obtained at the Government Printing Office, or from any bookseller, at the price set opposite to each:—

No.	Price. s. d.
6736. Public Works Committee (Special Exemption) ..	0 6
6737. Railways (Permanent Service) ..	0 6
6738. Superannuation (Railway Service) ..	0 6
6739. Stamps (Amendment) ..	0 6
6740. Employers and Employés (Attachment of Wages) ..	0 6
6741. St. Kilda (Goldsmith and Shelley Streets) Land ..	0 6
6742. Municipal Association (Amendment) ..	0 6
6743. Wormbete Land ..	0 6
6744. Grain Elevators (Borrowing) ..	0 6
6745. Housing (Amendment) ..	0 6
6746. Land (North-West Mallee Settlement Areas) ..	0 9
6747. Ripon Peace Memorial Hospital Trust ..	0 6
6748. Road Traffic (Parking on Railway and Municipal Property) ..	0 6
6749. Co-operation (Amendment) ..	0 6
6750. Heidelberg and Toolamba Lands Exchange ..	0 6
6751. Town and Country Planning (Amendment) ..	0 6
6752. Janet Clarke Hall ..	0 6
6753. Transport Regulation (Compensation) ..	0 6
6754. Bread Industry (Legal Proceedings) ..	0 6
6755. Milk Pasteurization (Licences) ..	0 6
6756. Health (Proprietary Medicines) ..	0 6
6757. Police Offences (False Reports to Police) ..	0 6
6758. Evidence (Children) ..	0 6
6759. Statute Law Revision ..	0 6
6760. Transport Regulation (Term of Office) ..	0 6
6761. Prostitution ..	0 6
6762. Motor Car (Amendment) ..	1 0
6763. Game (Amendment) ..	0 6
6764. The Constitution Act Amendment (Electoral) ..	0 9
6765. Building Societies (Amendment) ..	1 3
6766. Juries (Amendment) ..	0 6
6767. Gas and Fuel Corporation (Borrowing) ..	0 6
6768. Clean Air (Sub-committees) ..	0 6
6769. Housing (Home Builders' Account) ..	0 6
6770. Police Offences (Pinball Machines) ..	0 6
6771. Fisheries (Commercial Council) ..	0 6
6772. Consolidated Revenue ..	0 6
6773. Consolidated Revenue ..	0 6

A. C. BROOKS,
Government Printer.

ACTS REPRINTED IN ACCORDANCE WITH THE AMENDMENTS INCORPORATION ACT 1958 (No. 6422).

No.	Price. s. d.
6191. Administration and Probate Act ..	4 9
6225. Co-operation Act ..	4 0
6246. Evidence Act ..	3 6
6283. Labour and Industry Act ..	7 3
6285. Landlord and Tenant Act ..	4 6
6293. Licensing Act ..	9 3
6299. Local Government Act ..	25 0
6328. Nurses Act ..	2 0
6363. Second-hand Dealers Act ..	1 3
6375. Stamps Act ..	6 0
6399. Transfer of Land Act ..	5 0
6401. Trustee Act ..	4 0
6419. Workers Compensation Act ..	4 9
6455. Companies Act (2nd reprint) ..	15 0

A. C. BROOKS,
Government Printer.

THE "VICTORIA GOVERNMENT GAZETTE".

SUBSCRIPTIONS.—The subscription, including postage, is £2 15s. per annum, £1 7s. 6d. half-yearly, or 13s. 9d. per quarter, payable in advance.

Subscriptions are required to commence and terminate with a month.

A lesser period than three months cannot be subscribed for.

Subscribers do not receive the Acts of Parliament with the GAZETTE.

ADVERTISEMENTS are charged at the rate of 1s. 6d. per line single column, and 3s. per line double column.

The title (£15 Reward, Dissolution of Partnerships, &c.) forms one or more lines as a heading.

On an average, ten words make a line.

Every signature must likewise be counted as a line.

The final words of a paragraph, though only portion of a line, must be counted as one line.

SIGNATURES (in particular) and proper names must be written very plainly in the text; ONE SIDE ONLY of each slip of paper should be WRITTEN UPON.

ALL COMMUNICATIONS should be addressed to "The Government Printer, Melbourne".

ALL DOCUMENTS illegibly written will be returned unpublished, and where brands occur unprovided for by the ordinary letters of the alphabet, a worded explanatory description must be furnished.

THE VICTORIA GOVERNMENT GAZETTE is published on WEDNESDAY EVENING in each week, and Notices for or before ONE p.m. at ordinary rates, and late advertisements between ONE p.m. and FOUR p.m. at double rates on the day preceding the day of publication.

Single copies of the VICTORIA GOVERNMENT GAZETTE are One shilling, posted One shilling and five pence.

No GAZETTES prior to January, 1950, in stock.

***ALL PAYMENTS ARE REQUIRED IN ADVANCE.—Remittances should be made by postal note, money order, or draft in favour of the Government Printer. Advertisements unaccompanied by a remittance sufficient to cover the cost of insertion will be returned unpublished.

PUBLICATION OF OFFICIAL MATTER.

ATTENTION is invited to the following procedure in relation to the publication of official matter in the Government Gazette:—

1. Matter submitted to the Executive Council.

Matter submitted to the Executive Council which requires gazettal will normally be published in the issue of the following week.

Where urgent gazettal is required, special arrangements should be made with the Gazette Officer.

Publication will be facilitated by the submission of carbon copies for the use of the Gazette Officer.

2. Other matter.

(a) All other matter duly certified by a responsible officer for publication should be lodged with the Gazette Officer not later than half-past Ten a.m. on Tuesday.

(b) Lengthy or involved notices should be forwarded several days before publication.

(c) Proofs, which will be supplied only when specifically requested, or at the direction of the Gazette Officer, should be returned promptly to avoid delay in publication.

(d) No additions or amendments to matter for publication will be accepted by telephone.

AGENTS FOR THE "VICTORIA GOVERNMENT GAZETTE".

THE following have been appointed agents to receive Advertisements and Subscriptions for the Victoria Government Gazette:—

ARMSTRONG'S AGENCY, 205 Queen-street, Melbourne, C.I.

ARMSTRONG BROS., Kyneton.

ARNALL & JACKSON, 115 Barkly-street, West Brunswick.

BAIRNSDALE AUTHORIZED NEWSAGENCY, Main-street, Bairnsdale.

COOKE, F. R. & E. M., 69 Bridge-street, Benalla.

DAVIS, WM. (MILDURA) PTY. LTD., 126 Eighth-street, Mildura.
 DIXON'S NEWSAGENCY, 89 Firebrace-street, Horsham.
 EDGAR'S NEWSAGENCY, 293 Hargreaves-street, Bendigo.
 FRANKS, HENRY, & CO., Booksellers and Stationers, 184 Ryrie-street, Geelong.
 GORDON & GOTCH, News Agents, 511 Little Collins-street, Melbourne, C.I.; and corner of Barrack and Clarence streets, Sydney.
 GULLAN'S NEWSAGENCY, 88 Bridge-street, Ballarat.
 HALES, D. & N., Henty-street, Casterton.
 HAMPTON, A. C., 243 Mitchell-street, Bendigo.
 HARSTON, PARTRIDGE & CO. PTY. LTD., 455 Little Collins-street, Melbourne, C.I.
 MERCANTILE EXCHANGE, 380 Collins-street, Melbourne, C.I.
 PETTY, R. H. & W. M., 83 Murphy-street, Wangaratta.
 PURDIE, J., & CO., 138 Moorabool-street, Geelong.
 SALE AUTHORIZED NEWSAGENCY, 142 Raymond-street, Sale.
 SKINNER'S AUTHORIZED NEWSAGENCY, 49-51 Franklin-street, Traralgon.
 SMITH & DUNNON, 112 Gray-street, Hamilton.
 TUFF'S SHEPPARTON NEWSAGENCY, 246 Wyndham-street, Shepparton.
 VERNON, C. F. & H. J., 162 Bridge-road, Richmond.

VIEW POINT NEWSAGENCY, 4 View Point, Bendigo.

A copy of the *Gazette* filed at each place for public reference.

CONTENTS

	PAGE
Acts of Parliament on sale at the Government Printing Office	240
Appointments	216
Contracts	210
Estates of Deceased Persons	204
Government Notices	203
Impoundings	239
Lands	222
Notice to Mariners	213
Orders in Council—	
Acts—Land; Local Government; Country Roads; Hospitals and Charities. <i>et seq</i>	218
Private Advertisements	228
Public Service Notices	223
Resignation	218
State Rivers and Water Supply Commission ..	214
Tenders	225
Transport Regulation Board—Public Hearings ..	205
Waterworks Trust	213