



VICTORIA GOVERNMENT GAZETTE

Published by Authority

[Registered at the General Post Office, Melbourne, for transmission by post as a newspaper.]

No. 92]

WEDNESDAY, AUGUST 22

[1962

Police Offences Act 1958.

APPLICATION OF PROVISIONS OF DIVISION 7 OF PART VII, OF THE POLICE OFFENCES ACT 1958, TO THE SHIRE OF MINHAMITE.

PROCLAMATION

By His Excellency the Lieutenant-Governor of the State of Victoria and its Dependencies in the Commonwealth of Australia, &c., &c., &c.

IN pursuance of the powers conferred by the *Police Offences Act 1958*, I, the Lieutenant-Governor of the State of Victoria, in the Commonwealth of Australia, by and with the advice of the Executive Council of the said State and on the application of the Council of the Shire of Minhamite do by this my Proclamation declare the municipal district of the Shire of Minhamite to be a district to which Division 7 of Part VII, of the *Police Offences Act 1958* applies.

Given under my Hand and the Seal of the State of Victoria aforesaid, at Melbourne, this twenty-first day of August, in the year of our Lord One thousand nine hundred and sixty-two, and in the eleventh year of the reign of Her Majesty Queen Elizabeth II.

(L.S.)

E. F. HERRING.

By His Excellency's Command,

A. G. RYLAH,
Chief Secretary.

GOD SAVE THE QUEEN!

Public Service Act 1958.

ALTERATION OF DAY APPOINTED PUBLIC HOLIDAY IN SHIRE OF ROMSEY.

PROCLAMATION

By His Excellency the Lieutenant-Governor of the State of Victoria and its Dependencies in the Commonwealth of Australia, &c., &c., &c.

WHEREAS by sub-section (1) of section 67 of the *Public Service Act 1958*, Thursday, the twenty-seventh day of September, 1962, shall be observed as a

public holiday throughout the municipalities mentioned in the Fourth Schedule to the said Act, including the Shire of Romsey:

And whereas it is made to appear to me expedient that the said day should not be a public holiday throughout the Shire of Romsey:

Now therefore I, the Lieutenant-Governor of the State of Victoria, in the Commonwealth of Australia, by and with the advice of the Executive Council of the said State, and in pursuance of the provisions of sub-section (3) of section 67 of the *Public Service Act 1958*, do by this my Proclamation declare that the said day shall not be a public holiday throughout the Shire of Romsey and appoint—

MONDAY, THE 24TH DAY OF SEPTEMBER, 1962, to be a public holiday throughout the Shire of Romsey.

Given under my Hand and the Seal of the State of Victoria aforesaid, at Melbourne, this twenty-first day of August, in the year of our Lord One thousand nine hundred and sixty-two, and in the eleventh year of the reign of Her Majesty Queen Elizabeth II.

(L.S.)

E. F. HERRING.

By His Excellency's Command,

A. G. RYLAH,
Chief Secretary.

GOD SAVE THE QUEEN!

SHIRE OF TUNGAMAH WATERWORKS TRUST.
PORTION OF DISTRICT PROCLAIMED AN URBAN DISTRICT.

PROCLAMATION

By His Excellency the Lieutenant-Governor of the State of Victoria and its Dependencies in the Commonwealth of Australia, &c., &c., &c.

UNDER the powers conferred by the Water Acts and all other powers enabling me in that behalf, I, the Lieutenant-Governor of the State of Victoria, in the Commonwealth of Australia, by and with the advice of the Executive Council of the said State, do hereby proclaim that on and from the date hereof that portion of the Waterworks District of the Shire of Tungamah

Waterworks Trust comprised within the boundaries described in the Schedule to the Order in Council dated the 14th day of February, 1961, shall be and become an Urban District for the purposes of and within the meaning of the said Acts and shall be known as the Katandra West Urban District.

Given under my Hand and the Seal of the State of Victoria aforesaid, at Melbourne, this twenty-first day of August, in the year of our Lord One thousand nine hundred and sixty-two, and in the eleventh year of the reign of Her Majesty Queen Elizabeth II.

(L.S.)

E. F. HERRING.

By His Excellency's Command,

W. J. MIBUS,
Minister of Water Supply.

GOD SAVE THE QUEEN!

PUBLIC HOLIDAYS.—CHRISTMAS—NEW YEAR.

PROCLAMATION

By His Excellency the Lieutenant-Governor of the State of Victoria and its Dependencies in the Commonwealth of Australia, &c., &c., &c.

IN pursuance of the provisions contained in Part III. of the *Public Service Act 1958*, I, the Lieutenant-Governor of the State of Victoria, in the Commonwealth of Australia, by and with the advice of the Executive Council of the said State, do by this my Proclamation appoint the days and dates hereunder mentioned to be observed as Public Holidays at the places respectively specified, viz.:—

Public Holidays:—

MONDAY, THE 24TH DECEMBER, 1962, throughout the State of Victoria.

MONDAY, THE 31ST DECEMBER, 1962, throughout the State of Victoria.

Given under my Hand and the Seal of the State of Victoria aforesaid, at Melbourne, this twenty-first day of August, in the year of our Lord One thousand nine hundred and sixty-two, and in the eleventh year of the reign of Her Majesty Queen Elizabeth II.

(L.S.)

E. F. HERRING.

By His Excellency's Command,

E. R. MEAGHER,
for Chief Secretary.

GOD SAVE THE QUEEN!

BANK HOLIDAYS.

PROCLAMATION

By His Excellency the Lieutenant-Governor of the State of Victoria and its Dependencies in the Commonwealth of Australia, &c., &c., &c.

IN pursuance of the provisions of the *Bank Holidays Act 1958*, I, the Lieutenant-Governor of the State of Victoria, in the Commonwealth of Australia, do by this my Proclamation appoint the days and dates named hereunder special days to be observed as Bank Holidays or Bank Half-Holidays (as the case may be) at the places respectively mentioned, that is to say:—

Bank Holidays:—

*SATURDAY, THE 15TH SEPTEMBER, 1962, at Wodonga.

*MONDAY, THE 24TH SEPTEMBER, 1962, at Cowes, Phillip Island.

*WEDNESDAY, THE 26TH SEPTEMBER, 1962, at Woodend.

*WEDNESDAY, THE 26TH SEPTEMBER, 1962, at Healesville.

Bank Half-Holiday from the Hour of Eleven a.m. o'clock:—

*TUESDAY, THE 16TH OCTOBER, 1962, at Birchip.

* Agricultural Show.

Given under my Hand and the Seal of the State of Victoria aforesaid, at Melbourne, this twenty-first day of August, in the year of our Lord One thousand nine hundred and sixty-two, and in the eleventh year of the reign of Her Majesty Queen Elizabeth II.

(L.S.)

E. F. HERRING.

By His Excellency's Command,

E. R. MEAGHER,
for Chief Secretary.

GOD SAVE THE QUEEN!

COUNTRY ROADS BOARD.

ERRATA.

By-law No. 10, Regulating Pedestrians and Bicyclists on the Maltby by-pass road (p. 1418, *Government Gazette* dated 18th April, 1962).

1. After the word "road" in sub-paragraph (a), paragraph (2), By-law 3, insert the word "and".
2. Delete the word "and" appearing at the end of sub-paragraph (b), paragraph (2), By-law 3.

N. L. ALLANSON, Secretary.

COUNTRY ROADS BOARD.

BY-LAW NO. 11 REGULATING PEDESTRIANS AND BICYCLISTS ON THE FRANKSTON BY-PASS ROAD.

IN pursuance of the powers contained in the *Country Roads Act 1958*, the Country Roads Board hereby makes the following By-laws (that is to say):—

1. These By-laws may be cited as the "Frankston By-pass Road By-laws 1962" and shall come into operation upon the date of publication thereof in the *Government Gazette*.

2. In these By-laws unless inconsistent with the context or subject-matter:—

"Board" means the Country Roads Board.

"Bicycle" means any device having two wheels in tandem capable of being propelled by a person riding thereon.

"Bicyclist" means any person in charge of a bicycle whether that bicycle is being ridden wheeled carried or moved in any other way.

"Pedestrian" means any person on foot or on a toy vehicle or in a perambulator.

3. (1) Except as hereinafter provided in sub-sections 2 or 3 of this By-law the Frankston by-pass road shall not be used by any pedestrian.

(2) A pedestrian may enter or remain upon the Frankston by-pass road if—

(a) he receives the prior written consent of the Board to use that road; and

(b) he complies with all the conditions that may be set forth by the Board when granting that consent with respect to the permitted points of entry on to and exit from such road, the route to be followed and any limitation as to the period of time or the times of day when that consent shall apply;

(c) he is engaged on road construction and maintenance works on the by-pass road.

(3) A pedestrian may enter or remain upon the Frankston by-pass road for the purpose of crossing the by-pass road by the shortest and most direct route between points of access for the time being authorized by the Board at each side of the by-pass road at Raymond-street. This clause does not imply exemption from any of the requirements normally required of a person when upon or in the vicinity of any carriageway.

4. (1) Except as hereinafter provided in this By-law the Frankston by-pass road shall not be used by any bicyclist.

(2) A bicycle may be carried on the Frankston by-pass road if it is conveyed in or on a vehicle that is permitted to use that road.

(3) A bicyclist may enter or remain upon the Frankston by-pass road if—

(a) he receives the prior written consent of the Board to use that road; and

(b) he complies with all the conditions that may be set forth by the Board when granting that consent with respect to the permitted points of entry on to and exit from such road, the route to be followed and any limitation as to the period of time or the times of day when that consent shall apply.

(4) Every person who uses the Frankston by-pass road in contravention of or without complying with the provisions or any condition made by the Board pursuant to the provisions of By-law 3 or of By-law 4 of these By-laws shall be guilty of an offence against these By-laws and shall for every such offence be liable to a penalty of not more than Fifty pounds.

The foregoing By-laws were made by the Country Roads Board, and the common seal of the said Board was hereunto affixed on the 6th day of August, 1962, in the presence of—

(SEAL) C. G. ROBERTS, Chairman.
I. J. O'DONNELL, Deputy Chairman.
R. E. V. DONALDSON, Secretary.

Country Roads Act 1958.
COUNTRY ROADS BOARD.

NOTICE OF FIXING NEW ALIGNMENTS OF DANDENONG-FRANKSTON ROAD IN THE CITY OF SPRINGVALE AND THE SHIRES OF CRANBOURNE AND FRANKSTON.

NOTICE is hereby given that the Country Roads Board, under the powers conferred upon it by the *Country Roads Act 1958* (No. 6229), has fixed new alignments for each side of Dandenong-Frankston road in the City of Springvale and the Shires of Cranbourne and Frankston as described hereunder, that is to say:—

- (a) Commencing at a point on the northern boundary of allotment 62, Parish of Lyndhurst, distant 270 deg. 3½ min. 40 feet from the north-eastern angle of the said allotment; thence by a line bearing 147 deg. 8½ min. 43 ft. 5½ in. to a point on the eastern boundary of the said allotment distant 204 deg. 13½ min. 40 feet from the said angle.
- (b) Commencing at a point on the northern boundary of allotment 49, Parish of Lyndhurst, distant 90 deg. 12 min. 69 ft. 8 in. from the north-western angle of the said allotment; thence by lines bearing respectively 237 deg. 13 min. 41 ft. 11½ in., 204 deg. 13½ min. 3,990 ft. 11 in., 205 deg. 11½ min. 1,885 ft. 6½ in., 147 deg. 36 min. 42 ft. 10½ in., 270 deg. 0½ min. 40 feet, 205 deg. 11½ min. 72 ft. 3 in., 90 deg. 1 min. 25 feet and 235 deg. 41½ min. 41 ft. 3½ in. to a point on the western boundary of allotment 50 of the said parish, distant 201 deg. 22 min. 25 feet from the north-western angle of the allotment last named.
- (c) Commencing at the north-eastern angle of allotment 58, Parish of Lyndhurst; thence by lines bearing respectively 205 deg. 11½ min. 1,908 ft. 10½ in., 237 deg. 17½ min. 42 ft. 4½ in., 89 deg. 23 min. 25 feet, 205 deg. 11½ min. 68 ft. 3½ in., 201 deg. 22 min. 76 ft. 0½ in., 269 deg. 23 min. 40 feet, 145 deg. 22½ min. 44 ft. 9 in., 201 deg. 22 min. 2,479 ft. 8½ in., 235 deg. 59 min. 24 ft. 8½ in., 90 deg. 36 min. 15 feet, 201 deg. 22 min. 54 ft. 1 in., 270 deg. 36 min. 15 feet, 145 deg. 59 min. 17 ft. 0½ in., 201 deg. 22 min. 63 ft. 2½ in., 204 deg. 4 min. 657 ft. 2 in., 204 deg. 11 min. 51 ft. 11 in., 237 deg. 33 min. 25 ft. 0½ in., 90 deg. 55½ min. 15 feet, 204 deg. 11 min. 54 ft. 7½ in., 270 deg. 40 min. 15 feet, 147 deg. 25½ min. 16 ft. 5½ in., 204 deg. 11 min. 822 ft. 3½ in., 204 deg. 6 min. 1,399 ft. 0½ in. and 237 deg. 23 min. 41 ft. 9½ in. to a point in allotment 55 of the said parish, distant 271 deg. 32½ min. 143 ft. 2½ in. and 270 deg. 40 min. 68 ft. 3 in. from the south-western angle of allotment 51 thereof.
- (d) Commencing at a point on the western boundary of allotment 51, Parish of Lyndhurst, distant 24 deg. 6 min. 40 feet from the south-western angle thereof; thence by a line bearing 147 deg. 10 min. 43 ft. 8 in. to a point on the southern boundary of the said allotment distant 90 deg. 14 min. 40 feet from the said angle.
- (e) Commencing at a point on the western boundary of lot 1 on plan of subdivision numbered 13226,

lodged in the Office of Titles, and being part of allotment 51, Parish of Lyndhurst, distant 24 deg. 11 min. 20 feet from the south-western angle of the said lot; thence by a line bearing 153 deg. 54½ min. 25 ft. 6½ in. to a point on the southern boundary of the said lot, distant 103 deg. 38 min. 20 feet from the said angle—

which said new alignments are shown on survey plans numbered 8253, 8379 and 8380 lodged in the office of the Country Roads Board.

Copies of the said survey plans are lodged in the offices of the Country Roads Board, the City of Springvale and the Shires of Cranbourne and Frankston, the Registrar of Titles and the Registrar-General respectively, and may be inspected by any person, without a fee, at any time at which such offices are open for business.

Dated the seventeenth day of August, 1962.

N. L. ALLANSON,
Secretary.

Country Roads Board, 60 Denmark-street, Kew, E.4.

COMPANIES ACT 1961.

NOTICE is hereby given that in pursuance of section 308(4) of the *Companies Act 1961* the names of the Companies referred to below have been struck off the Register, and on publication of this Notice in the *Government Gazette* the said Companies will be dissolved.

Dated this 17th day of August, 1962.

T. S. WELSH,
Registrar of Companies.

Companies Registration Office,
Melbourne.

COMPANIES ABOVE REFERRED TO.

Name of Company.	Number of Registration.
Dolphin Engraving Company Proprietary Limited	9834
John Bromley Proprietary Limited	12404
Wiley, Biggin & Whitehead Proprietary Limited	23302
H. R. Everett Proprietary Limited	25363
Tear & Associates Proprietary Limited	28967
A. Valentine & Son Proprietary Limited	33194
Rex Trucking Company (S.A.) Proprietary Limited	35704
Rex Trucking Company (N.S.W.) Proprietary Limited	35705
Rex Trucking Company (Vic.) Proprietary Limited	35706
Highway Investments Proprietary Limited	36795
Air-cooled Diesels of Australia Proprietary Limited	37948
Richard Anthony (57) Proprietary Limited	38432
Clyde Boat Builders Proprietary Limited	39582
Trans-world-flowers Proprietary Limited	40078
Paul Micallef Proprietary Limited	42318
Tarrone Quarries Proprietary Limited	43972
Boronia Hill Proprietary Limited	44485
Austrasil Proprietary Limited	45028

Marriage Act 1958.

MINISTERS OF RELIGION REGISTERED TO CELEBRATE MARRIAGES IN VICTORIA.

IT is hereby notified that in pursuance of the provisions of the *Marriage Act 1958*, No. 6306, section 11, the under-mentioned Officiating Ministers of Religion have been registered at this Office for the celebration of marriages in Victoria:—

Number in Register.	Name.	Designation.	Denomination.	Residence.	Date of Registration.
12707	Prime, Herbert Spencer	Minister	Churches of Christ	193 Mountain Highway, Bayswater	23.7.62
12708	Graf, John	Minister	Presbyterian	Moora-road, Rushworth	28.7.62
12709	Verryt, Johannes Wilhelmus	Priest	Roman Catholic	47 Stanhope-street, Malvern	30.9.62
12710	Aspinall, Eric Squire	Minister	Baptist	15 Lloyd-street, Strathmore	2.8.62
12711	Calderwood, George Browne	Priest	Church of England	St. Matthews Vicarage, Cr. Wellington and Springvale roads, North Springvale	2.8.62
12712	Griffiths, Alwyn Geoffroy	Priest	Church of England	6 Beard-street, Wonthaggi	13.8.62
12713	Phillips, Charles	Priest	Church of England	25 Day-street, Bairnsdale	13.8.62
12714	Pryke, Roger Irving	Priest	Roman Catholic	St. Patrick's Cathedral, Melbourne	13.8.62
12715	Ryan, Noel Joseph	Priest	Roman Catholic	345 Burwood-road, Hawthorn	13.8.62

Office of the Government Statist,
Melbourne, 17th August, 1962.

F. W. CORRIE,
Assistant Government Statist.

Transport Regulation Act.
TRANSPORT REGULATION BOARD.
 NOTICES OF PUBLIC HEARINGS.

NOTICE is hereby given that the applications made by the persons named below for licences to operate commercial passenger vehicles on the route or routes or in the manner set out opposite their names will be heard at a time and place to be communicated to the parties.

Name and Address; Nature of Application.

- MYLONS MOTORWAYS PTY. LTD.**, 153 High-street, Wodonga; 1 commercial passenger vehicle, with seating capacity for 41 persons, to operate under the same terms and conditions as existing C.O. licences held by the applicant company.
- BREWSTER & MADDERN PTY. LTD.**, Allan-street, Kyabram; 1 commercial passenger vehicle, with seating capacity for 29 persons, to operate for the carriage of school children only between Tarrupta and Kyabram under contract to the Education Department.
- KENNY, J.**, A'Beckett-street, Rushworth; 1 commercial passenger vehicle, with seating capacity for 33 persons, to operate as follows:—(a) For the carriage of school children only between Stanhope and Rushworth under contract to Education Department, (b) as a country special service omnibus from Rushworth.
- McHARRY, N. J.**, 43 The Esplanade, Geelong; 1 commercial passenger vehicle, with seating capacity for 37 persons to operate for the carriage of school children only between Mt. Anakie and Geelong High School under contract to the Education Department subject to the cancellation of licence No. U.O.506.
- CYANAMID, D. H. A., PTY. LTD.**, Geelong-road, Derrimut; 1 commercial passenger vehicle, with seating capacity for 7 persons, to operate for the carriage of employees only free of charge between the company's premises in Geelong-road, Derrimut and West Footscray and Footscray as required.
- SMITH, N. M. & L. T. SUHR**, 559 Centre-road, Bentleigh; application for permit authority to operate any one of vehicles licence Nos. M.O.37, M.O.214, M.O.431 and M.O.432 under contract to Shelford C.E.G.G.S. for the carriage of pupils only from the corner of Tucker and Centre roads, Bentleigh, via Tucker-road, McKinnon-road, Wheatley-road, Booran-road, Marara-road, Dover-street, Hawthorn-road, Glenhuntly-road, Kooyong-road, and Glen Eira-road to school.

TIME-TABLE (SCHOOL DAYS ONLY).

Dep. Bentleigh 8.15 a.m.
 Dep. School 3.45 p.m.

- SMITH, N. M. & L. T. SUHR**, 559 Centre-road, Bentleigh; 1 commercial passenger vehicle, with large seating capacity, to be purchased to operate as a metropolitan special service omnibus under charter conditions within a radius of fifty (50) miles of the G.P.O. Melbourne.
- SMITH, N. M. & L. T. SUHR**, 559 Centre-road, Bentleigh; application for variation of permit No. 6920/3 to extend the present school service operated under contract to Caulfield Grammar School and Shelford C.E.G.G.S. from the Hughesdale Railway Station, via Poath-road and Carlisle-crescent to the corner of Warrigal-road, Oakleigh. (Time-table to remain unchanged.)
- TALLENTS, D. S.** (on behalf of the Essendon Christian Fellowship), 10 Brisbane-street, Ascot Vale; 1 commercial passenger vehicle, with large seating capacity, to be purchased to operate free of charge—(a) for the carriage of young children and youths to Sunday School in the Essendon and Airport West areas on Sundays only, (b) for the carriage of Sunday school children and youths to sporting activities and youth rallies in the metropolitan area being wholly associated with the Essendon Christian Fellowship programme, (c) for the carriage of parishioners to churches in the Essendon and Airport West area on Sundays only, (d) for the carriage of Sunday school children and/or parishioners to Youth Camps and Sunday School picnics within a radius of fifty (50) miles of the G.P.O. Melbourne.
- GRENDIA'S BUS SERVICES**, 9 Foster-street, Dandenong; application for one commercial passenger vehicle, with seating capacity for 41 passengers, to operate as an additional country stage omnibus on Route 254A (Dandenong-Doveton) under the same terms and conditions as licences already held in the applicants name.
- MATHESON, A. L.**, 11 Belfort-street, Dandenong; application for one commercial passenger vehicle, with seating capacity for five passengers, to operate for the

carriage of deaf children between Dandenong and the Princess Elizabeth Kindergarten for the Deaf, situated in Elgar-road, Burwood.

TIME-TABLE.

Dep. Dandenong 8.10 a.m.
 Dep. Burwood 3.30 p.m.

FARE.

2s. 6d. single, 5s. return.

APPLICATIONS for metropolitan private hire car licences by the persons listed hereunder in respect of commercial passenger vehicles, with seating capacity for five persons, to operate under composite conditions from an approved depot in zone set out opposite their names.

Name and Address; Zone.

- STEGEHUIS, A. C.**, 23 Parkstone-avenue, Pascoe Vale South; "N", "J", "H".
- BILLING, V. A.**, 8 Fowler-crescent, Newport; "N".
- VOROS, J.**, Flat 10, 14 Alma-road, St. Kilda; "A".
- DEBATTISTA, J.**, 54 Mt. View-road, Thomastown; "N".
- CRAWFORD, R. J.**, 50 Hope-street, Brunswick; "N".
- MENICH, J.**, Lot 6, Mountain Highway, Bayswater; "T".
- MENICH, J.**, Lot 6, Mountain Highway, Bayswater; 1 commercial passenger vehicle, with seating capacity for five persons, to operate as a metropolitan taxi-cab.
- HARRISON, W. R.**, 129 Church-street, Hawthorn; 1 commercial passenger vehicle, with seating capacity for five persons, to operate as a metropolitan taxi-cab.

NOTICE is hereby given that the applications made by the persons named below for licence to operate the commercial goods vehicles on the routes, or in the manner set out opposite their names, will be held at a time and place to be communicated to the persons concerned.

Name and Address; Nature of Application.

- ADELAIDE TERRAZZO PAVING CO. PTY. LTD.**, 9 Cecil-street, Fitzroy; 1 commercial goods vehicle (90 cwt.) to operate—(a) within a 25 miles radius of G.P.O. Melbourne, in course of business as "terrazzo and paving contractors—own goods, (b) throughout the State of Victoria as terrazzo contractors—tools of trade, terrazzo polishing machines and equipment, terrazzo slabs for installation and small quantities of materials incidental thereto.
- AMBASSADOR REFRIGERATION PTY. LTD.**, 50 Moore-street, South Melbourne; 2 commercial goods vehicles (41 and 11 cwt.) to operate throughout the State of Victoria in course of business as refrigeration engineers for the purpose of servicing and installing refrigeration cabinets—tools of trade, spare parts, refrigeration units for repair, having been repaired and for specialized installation and small quantities of materials incidental thereto.
- BANYON TRANSPORT LTD.**, Banyon-street, Warrnambool; 1 commercial goods vehicle (13 cwt.) to operate—(a) within a radius of 20 miles of post office at Warrnambool—general goods, (b) within a radius of 50 miles of post office at Warrnambool—household furniture being furniture or personal effects of a householder or member of his family when being moved—(i) from residence to residence, (ii) from residence to storage or sale, (iii) from storage to residence, (iv) from a vendor to the residence of a purchaser.
- BAYVIEW QUARRIES PTY. LTD.**, 602 St. Kilda-road, Melbourne; 1 commercial goods vehicle (195 cwt.) to operate within a radius of 50 miles from own plant at Narre Warren in the course of business as "ready mixed concrete manufacturers"—ready mixed concrete.
- BEAUREPAIRE TYRE SERVICE PTY. LTD.**, 102 Victoria-street, Carlton; 1 commercial goods vehicle (11 cwt.) to operate within a radius of 50 miles from the chief post office in the City of Ballarat—tires and tubes for sale and delivery, used tires for repair and retread or having been repaired or retreaded, batteries, oil and car accessories in the course of business as "tire retreaders and distributors".
- BELL, C. H.**, Roh's-road, Bendigo; 1 commercial goods vehicle (47 cwt.) to operate—(a) within a radius of 100 miles of own rendering works at Bendigo for the carriage of raw materials—bone, offal, fat and carcasses, (b) within a radius of 50 miles of Bendigo for the carriage of own manufactured products—meat-meal, fertilizer, blood and bone, pets food.

- BEER, C. F., 13 Cottrell-street, Werribee; 1 commercial goods vehicle (114 cwt.) to operate—(a) within a radius of 75 miles of the chief post office in the City of Geelong. (Geelong Division of the Country Roads Board)—plant, the property of a contractor and required for use in connexion with the construction or maintenance of some specific, existing or proposed road, street, footpath, bridge, wharf, pier, weir or channel, (b) within a radius of 20 miles from site of construction or maintenance work performed pursuant to paragraph (a) above, or from the railway station nearest thereto—metal, stones, screenings, ashes, gravel, sand, earth and any other materials required for such work, (c) within a radius of 20 miles of the post office at Werribee—general goods.
- CENTRAL TYRE SERVICE, 117 Welsford-street, Shepparton; 3 commercial goods vehicles (17, 17, and 8 cwts.) to operate within a radius of 50 miles from own premises at Shepparton in the course of business as "tire retreaders and distributors"—tires and tubes for repair or retreading or having been repaired or retreaded, new tires and tubes and batteries.
- CLARK, L. I., Corinya, Phillipson-street, Wangaratta; 1 commercial goods vehicle (approximately 5 cwt.) to operate within a radius of 100 miles of the post office at Wangaratta in course of business as a "sales and serviceman" on behalf of Singer Sewing Machine Company—tools of trade, spare parts, sewing machines and electrical appliances for repair, having been repaired, for installation and demonstration and materials incidental thereto.
- COOPER, A. L., 49 Somerset-street, Richmond; 1 commercial goods vehicle (58 cwt.) to operate throughout the State of Victoria in the course of business as a "marine collector"—marine goods as designated in the *Marine Stores and Old Metals Act 1958*, No. 6306, also secondhand uncleaned bags.
- DICKINS, S. E., PTY. LTD., 16 Nicholson-street, East Brunswick; 1 commercial goods vehicle (10 cwt.) to operate—(a) within a radius of 50 miles from own premises at East Brunswick in the course of business as "grocers"—own goods, (b) throughout the State of Victoria for the purpose of window-dressing own stores—tools of trade, window-dressing and advertising materials.
- DOWNES, M. A., Corack-road, Birchip; 1 commercial goods vehicle (10 cwt.) to operate throughout the State of Victoria for the purpose of servicing and maintaining earth-moving equipment on behalf of H. D. Hillgrove, earth-moving contractor—tools of trade, spare parts and materials incidental to servicing and maintenance.
- ELIAS, G., 36 Phillip-street, Bentleigh; 1 commercial goods vehicle (184 cwt.) to operate within a radius of 50 miles of Ready Mixed Concrete (Victoria) Pty. Ltd.'s premises at North Melbourne in a specially constructed agitator vehicle—ready mixed concrete.
- GRIFFITHS, R. A., 39 Estcourt-street, Terang; 1 commercial goods vehicle (15 cwt.) to operate throughout the State of Victoria in the course of business as a "shearing contractor"—own goods.
- HULSTON, S. B., 12 Byng-avenue, Cheltenham; 1 commercial goods vehicle (199 cwt.) to operate within a radius of 50 miles of the premises of Specified Concrete Pty. Ltd., at Newport, on behalf of the said company in a specially constructed agitator vehicle—ready mixed concrete.
- JAMES, H. K., & SON, 12-18 Northumberland-street, South Melbourne; 1 commercial goods vehicle (63 cwt.) to operate—(a) within a radius of 50 miles of own premises at South Melbourne in course of business as "frozen food and rabbit exporters"—own goods, (b) throughout the State of Victoria—frozen rabbits, fish, poultry and meat, (c) throughout the State of Victoria for the purpose of servicing own freezing plants—tools of trade, spare parts, freezing plants for repair, having been repaired and for installation and materials incidental thereto.
- JEPARIT TIMBER & HARDWARE Co., Roy-street, Jeparit; 1 commercial goods vehicle (140 cwt.) to operate—(a) within a radius of 20 miles of post office at Jeparit—general goods, (b) within a radius of 50 miles from the Ampol Petroleum (Vic.) Pty. Ltd.'s depot at Jeparit—petroleum products in prescribed types of containers and empty return containers.
- MORRISON, T. W., 64 Lafayette-street, Traralgon; 1 commercial goods vehicle (263 cwt.) to operate—(a) within a radius of 20 miles of Morrison and Parker Sawmills, at Genoa—logs, (b) from Morrison and Parker Sawmills at Genoa to the Orbost railhead—sawn timber.
- MCALPINE, K. T., 3 Randell-street, Swan Hill; 1 commercial goods vehicle (14 cwt.) to operate within a radius of 50 miles of own premises at Swan Hill and to and from Robinvale, Hopetoun, Echuca, Charlton, and towns *en route*, in the course of business as "electrical retailer and serviceman"—tools of trade, equipment, spare parts and materials incidental to servicing, and electrical items for delivery, repair or having been repaired.
- NEVILLE & PATTON TYRE SERVICE, Princes Highway, Bairnsdale; 1 commercial goods vehicle (20 cwt.) to operate within that part of the State of Victoria east of a north/south line drawn through the Township of Traralgon, in the course of business as "tire retreaders and distributors"—new tires and tubes, tires and tubes for repair or having been repaired, batteries, oil, and motor car accessories.
- NISI, H., Albert-avenue, Boronia; 1 commercial goods vehicle (97 cwt.) to operate throughout the State of Victoria in the course of business as a "marine collector"—marine goods as designated in the *Marine Stores and Old Metals Act 1958* (No. 6303).
- THE NORTHCOTE BRICK Co. LTD., Robbs-parade, Northcote; 6 commercial goods vehicles (127 cwt. each) to operate within a radius of 70 miles of own premises at Northcote, in course of business as "brick manufacturers"—own bricks.
- NORTHERN TYRE SERVICE, 43 Benalla-road, Shepparton; 1 commercial goods vehicle (10 cwt.) to operate within a radius of 50 miles from own premises at Shepparton, in the course of business as "tire dealers and tire retreaders"—tires and tubes for repair or retreading or having been repaired or retreaded, new tires, tubes and batteries.
- PEGORARO, F., 83 Palmerston-street, Carlton; application to vary the conditions of existing licences Nos. D.A.10231/1 and D.A.10231/2 by adding "throughout the State of Victoria in course of business as 'excavation contractor'—tools of trade and excavation equipment incidental to own contracts and a small quantity of fuel sufficient only to operate machines on site".
- PERMEWAN WRIGHT LIMITED, Cox-street, Hamilton; 1 commercial goods vehicle (16 cwt.) to operate within a radius of 50 miles of own branch premises at Hamilton, in the course of business as "general merchants for the purpose of delivering farm machinery and stock feed and servicing farm machinery"—own goods.
- PHILLIPS, F. J., Victoria-road, Lilydale; 1 commercial goods vehicle (290 cwt.) to operate as a low loader throughout the State of Victoria in the course of business as an "earth-moving contractor"—own earth-moving plant and equipment and sufficient fuel only for use on own contracts.
- PYPERS, H. S., Geelong-road, Portarlington; 1 commercial goods vehicle (15 cwt.) to operate throughout the State of Victoria as a specially constructed display van, in the course of business as a "hawker"—own clothing and drapery. *Note*—Any of the goods carried for resale shall not be supplied to retail stores.
- SELKIRK, JAMES, PTY. LTD., Howitt-street, Ballarat; 2 commercial goods vehicles (15 cwt. and 16 cwt.) to operate—(a) within a radius of 50 miles from own premises at Ballarat, in course of business as "brick manufacturers"—own goods, (b) throughout the State of Victoria for the purpose of sales promotion and advertising own products—sample and advertising material with the ability to leave a sample when required.
- STEVENS, L. S., Box 17, Ararat; 1 commercial goods vehicle (11 cwt.) to operate throughout the State of Victoria, in the course of business as a "dam sinker"—tools of trade and equipment incidental to own contracts.
- STEWART, D. & D. J., Shaw-street, Mortlake; 1 commercial goods vehicle (14 cwt.) to operate within a radius of 50 miles of own premises at Mortlake, in the course of business as "radio and electrical retailer and serviceman"—own goods and electrical items for repair and having been repaired.
- VALLE, F. & G., 56 Banksia-street, Heidelberg; 1 commercial goods vehicle (100 cwt.) to operate within a radius of 70 miles of the premises of The City Brick Works Co., at Hawthorn—bricks on behalf of the said company.
- WATTS, H. T., 609 Bond-street, Ballarat; 1 commercial goods vehicle (69 cwt.) to operate throughout the State of Victoria, in the course of business as "marine collector"—marine goods as designated in the *Marine Stores and Old Metals Act 1958* (No. 6303), *but excluding* the carriage of any such goods to wharves, docks or ships for shipment or export purposes.
- WILSON, H. S., Lot 6, Main-road, Diamond Creek; 1 commercial goods vehicle (8 cwt.) to operate throughout the State of Victoria, in course of business as "waste collector on behalf of V. L. Waste Industries"—waste rag, waste textile material, waste paper and scrap metals.

TOW TRUCKS.

Name and Address; Nature of Application.

- BELLFIELD, J. W., Upper Beaconsfield; 1 commercial goods vehicle (13 cwt.) to operate within a radius of 50 miles of post office at Upper Beaconsfield as a tow truck for the purpose of towing or repairing disabled or wrecked vehicles—tools of trade, spare parts and materials incidental thereto.
- BREWSTER & MADDERN PTY. LTD., Allan-street, Kyabram; 1 commercial goods vehicle (71 cwt.) to operate within a radius of 20 miles of post office at Kyabram as a tow truck for the purpose of towing or repairing disabled or wrecked vehicles—tools of trade, spare parts and materials incidental thereto.
- CARMICHAEL, J. F. & B. L., Carmichael's Garage, San Remo; 1 commercial goods vehicle (126 cwt.) to operate within a radius of 20 miles of post office at San Remo as a tow truck for the purpose of towing or repairing disabled or wrecked vehicles—tools of trade, spare parts and materials incidental thereto.
- DUFF & POHLMAN, 2 Preston-street, West Geelong; 1 commercial goods vehicle (58 cwt.) to operate within a radius of 25 miles of chief post office at Geelong as a tow truck for the purpose of towing or repairing disabled or wrecked vehicles—tools of trade, spare parts and materials incidental thereto.
- FERRIS & THOMSON, Main-street, Walwa; 1 commercial goods vehicle (approximately 20 cwt.) to operate within a radius of 20 miles of own premises at Walwa as a tow truck for the purpose of towing or repairing disabled or wrecked vehicles—tools of trade, spare parts and materials incidental thereto.
- FILMER, J. R., Whitelaw-street, Meeniyan; 1 commercial goods vehicle (15 cwt.) to operate throughout the State of Victoria as a tow truck for the purpose of towing or repairing disabled or wrecked vehicles—tools of trade, spare parts and materials incidental thereto.
- GOODALL, H., & SON PTY. LTD., Ballarat-road, Lake Bolac; 1 commercial goods vehicle (40 cwt.) to operate within a radius of 20 miles of post office at Lake Bolac as a tow truck for the purpose of towing or repairing wrecked or disabled vehicles—tools of trade, spare parts and materials incidental thereto.
- HARRIDGE, H. J., 286 High-street, Echuca; 1 commercial goods vehicle (27 cwt.) to operate within a radius of 20 miles of post office at Echuca as a tow truck for the purpose of towing or repairing disabled or wrecked vehicles—tools of trade, spare parts and materials incidental thereto.
- HILDER, E. R. & R. D. (trading as E. R. Hilder), Moore-street, Rushworth; 1 commercial goods vehicle (30 cwt.) to operate throughout the State of Victoria as a tow truck for the purpose of towing or repairing disabled or wrecked vehicles—tools of trade, spare parts and materials incidental thereto.
- HOSPITAL SERVICE STATION, 45 Flemington-road, North Melbourne; 1 commercial goods vehicle (30 cwt.) to operate within a radius of 25 miles of G.P.O., Melbourne, as a tow truck for the purpose of towing or repairing wrecked or disabled vehicles—tools of trade, spare parts and materials incidental thereto.
- KENNEDY, L., 1032 Howitt-street, Wendouree; 1 commercial goods vehicle (100 cwt.) to operate throughout the State of Victoria as a tow truck for the purpose of towing or repairing disabled or wrecked vehicles—tools of trade, spare parts and materials incidental thereto.
- MACKENZIE'S METAL WORKS PTY. LTD., Brandy Creek-road, Warragul; 1 commercial goods vehicle (30 cwt.) to operate within a radius of 25 miles of post office at Neerim South as a tow truck for the purpose of towing or repairing disabled or wrecked vehicles—tools of trade, spare parts and materials incidental thereto.
- NEW MALVERN AUTO SERVICE, 615 Dandenong-road, Malvern; 1 commercial goods vehicle (47 cwt.) to operate within a radius of 25 miles of the G.P.O., Melbourne, as a tow truck for the purpose of towing or repairing wrecked or disabled vehicles—tools of trade, spare parts and materials incidental thereto.
- RODNEY MOTORS (KYABRAM) PTY. LTD., Allan-street, Kyabram; 1 commercial goods vehicle (20 cwt.) to operate within a radius of 20 miles of the post office at Kyabram as a tow truck for the purpose of towing or repairing disabled or wrecked vehicles—tools of trade, spare parts and materials incidental thereto.
- ROGERS, W. A., & J. M. WEST, Ballarat-road, Deer Park; 1 commercial goods vehicle (74 cwt.) to operate within a radius of 50 miles of post office at Deer Park as a tow truck for the purpose of towing or repairing disabled or wrecked vehicles—tools of trade, spare parts and materials incidental thereto.
- TIMMS, M. J., Station-street, Cobram; 1 commercial goods vehicle (15 cwt.) to operate within a radius of 50 miles of post office at Cobram as a tow truck for the purpose of towing or repairing disabled or wrecked vehicles—tools of trade, spare parts and materials incidental thereto.
- TRANS-OTWAY LTD., corner Ryrle and Fenwick streets, Geelong; 1 commercial goods vehicle (47 cwt.) to operate within a radius of 50 miles of the chief post office at Geelong and to and from the Township of Apollo Bay as a mobile crane and as a tow truck for the purpose of towing or repairing own vehicles—tools of trade, spare parts and materials incidental thereto.
- TRANS-OTWAY LTD., corner Ryrle and Fenwick streets, Geelong; 1 commercial goods vehicle (20 cwt.) to operate within a radius of 50 miles of the chief post office at Geelong and to and from Apollo Bay as a tow truck for the purpose of towing and repairing own vehicles—tools of trade, spare parts and materials incidental thereto.
- WAUGH, V. A., & W. E. HEARD (trading as W. and H. Towing and Wrecking Co.), 50 Douro-street, North Geelong; 1 commercial goods vehicle (40 cwt.) to operate within a radius of 25 miles of chief post office at Geelong as a tow truck for the purpose of towing own vehicles in the course of business as "motor wreckers" between own yards situated in Douro-street, North Geelong, for the purposes of wrecking and storage only—tools of trade and equipment.
- WARMBRUNN, M. F., 6-8 West Bridge-street, Benalla; 1 commercial goods vehicle (63 cwt.) to operate within a radius of 20 miles of post office at Benalla as a tow truck for the purpose of towing or repairing disabled or wrecked vehicles—tools of trade, spare parts and materials incidental thereto.
- WURRUK SERVICE STATION, Princes Highway, Sale; 1 commercial goods vehicle (77 cwt.) to operate within a radius of 50 miles of post office at Wurruk as a tow truck for the purpose of towing or repairing disabled or wrecked vehicles—tools of trade, spare parts and materials incidental thereto.
- LEN WATT MOTORS, Marine-parade, San Remo; 1 commercial goods vehicle (35 cwt.) to operate within a radius of 20 miles of post office at San Remo as a tow truck for the purpose of towing or repairing disabled or wrecked vehicles—tools of trade, spare parts and materials incidental thereto.

NOTICE is hereby given that the applications made by the persons named below for renewal of licence to operate the commercial goods vehicles on the route or routes, or in the manner set out opposite their names, will be heard at a time and place to be communicated to the persons concerned:—

Name and Address; Present Franchise; Licence No.; Date of Expiry.

- BETHUNE, F. N., PTY. LTD., 51 Camberwell-road, Hawthorn East; 5 commercial goods vehicles (32, 56, 20, 20, and 10 cwt.) to operate throughout the State of Victoria, in the course of business of the holders of this licence as "boring contractors and pump manufacturers"—well-boring equipment and pumping plants, also tools of trade, and materials incidental to the installation and maintenance of such well-boring equipment and pumping plants; D.A.665/2, 21st October, 1962; D.A.665/3, D.A.665/4, D.A.665/5, D.A.665/7; 20th October, 1962.
- BROOKS ROBINSON PTY. LTD., 17 Maffra-street, South Melbourne; 2 commercial goods vehicles (30 cwt. and 29 cwt.) to operate throughout the State of Victoria—loose glass, tools of trade and materials incidental to glazing contracts entered into by the holders of this licence, in the course of business as "glass merchants"; D.A.34512, D.A.34512/1; 24th November, 1962.
- ETA FOODS PTY. LTD., corner Ballarat-road and Lacy-street, Braybrook; 1 commercial goods vehicle (54 cwt.) to operate in the course of business of the licence holders as "nut food manufacturers"—licensee's own products as follows:—(a) Within a radius of 25 miles from the chief post office in the City of Geelong, (b) from and to the City of Geelong to and from the Township of Apollo Bay serving townships *en route*, (c) from and to the City of Geelong to and from the Township of Colac serving townships *en route*, (d) from and to the City of Geelong to and from the City of Ballarat serving townships *en route*, (e) from the railway station at Ballarat to consignees within the City of Ballarat. *Special Condition.*—It is also a condition of this licence that no goods whatsoever will be carried from the City of Melbourne on any vehicle

- owned or operated by the licence holders for distribution by the vehicle in respect of which this licence is held; D.A.7002/1; 15th November, 1962.
- GROUNTAS, S., 23 Edgar-road, Glen Iris; 1 commercial goods vehicle (121 cwt.) to operate—(a) within a radius of 20 miles from the post office at Cranbourne—general goods, (b) from pits at Cranbourne to places situate within a radius of 25 miles from the post office at the corner of Bourke and Elizabeth streets in the City of Melbourne—sand; D.A.34550; 24th November, 1962.
- HOLZER, J. A., 32 Great Valley-road, Glen Iris; 1 commercial goods vehicle (100 cwt.) to operate within a radius of 40 miles from the premises of Fitsch Holzer & Co. Brick Works at 96 Camberwell-road, Hawthorn—bricks; D.A.1321; 20th November, 1962.
- MARSHALL, C. E., 34 Ashley-street, West Footscray; 1 commercial goods vehicle (9 cwt.) to operate throughout the State of Victoria—tools of trade and materials incidental to contracts entered into by the holder of this licence in the course of business as "carpenter"; D.A.34363; 4th November, 1962.
- MITCHELL & Co. PTY. LTD., 12-36 Cross-street, Footscray; 1 commercial goods vehicle (9 cwt.) to operate throughout the State of Victoria in the course of business as "agricultural implement manufacturers" for the purpose of servicing and maintaining agricultural machinery having been previously manufactured by the company—tools of trade, spare parts and materials incidental to such servicing and maintenance; D.A.6352/4; 15th November, 1962.
- NEALE, L. U. & E. S. M., Manks-road, Koo-Wee-Rup; 1 commercial goods vehicle (112 cwt.) to operate—(a) within a radius of 20 miles from the post office at Koo-Wee-Rup—general goods, (b) from and to places situate within the radius as defined in paragraph (a) above, to and from places situate within a radius of 50 miles from the post office at Koo-Wee-Rup—livestock; D.A.34159; 17th November, 1962.
- PIONEER CONCRETE (MELB.) PTY. LTD., 112-114 High-street, Preston; 1 commercial goods vehicle (171 cwt.) to operate within a radius of 20 miles of own branch works at Morwell—premixed concrete; T.D.A.44902; 7th November, 1962.
- RITCHIE, W. S., Post Office, Brown Hill; 1 commercial goods vehicle (89 cwt.) to operate—(a) within a radius of 55 miles of the post office at Beaufort (Ballarat Division of the Country Roads Board)—plant the property of a contractor and required for use in connexion with the construction or maintenance of some specific, existing or proposed road, street, footpath, bridge, wharf, pier, weir or channel, (b) within a radius of 20 miles from site of construction or maintenance work performed pursuant to paragraph (a) above, or from the railway station nearest thereto—metal, stones, screenings, ashes, gravel, sand, earth and any other materials required for such work; D.A.33959; 13th October, 1962.
- UTAH AUSTRALIA LTD., 505 St. Kilda-road, Melbourne; 2 commercial goods vehicles (219 and 227 cwt.) to operate throughout the State of Victoria—tools of trade, tractors, bulldozers and earth moving equipment incidental to contracts entered into by the holders of this licence in the course of business as "earth moving contractors"; D.A.34467, D.A.34467/1; 17th November, 1962.
- UTAH AUSTRALIA LTD., West Barwon Dam Project, Forrest; 3 commercial goods vehicles (12, 9 and 12 cwt.) to operate within a radius of 50 miles of own depot at Forrest in the course of business as "earth moving contractors"—tools of trade; T.D.A.34467/6, T.D.A.34467/7, T.D.A.34467/8; 20th November, 1962.
- Linton to Miniera, via Streatham, from Linton to Beaufort, via Middle Creek; D.A.33319; 18th August, 1962.

NOTICE is hereby given that the applications made by the persons named below for renewal of temporary licences for a period of twelve months to operate the commercial goods vehicles on the route or routes, or in the manner set out opposite their names, will be heard at a time and place to be communicated to the parties concerned:—

Name and Address; Present Franchise; Licence No.; Date of Expiry.

- AMEZDROZ & MENZIES PTY. LTD., Dennis-street, Colac; 1 commercial goods vehicle (227 cwt.) to operate for the carriage of—(1) general goods within a radius of 20 miles of Colac, (2) sawn timber from E. T. & E. W. Murnane's mill, at Elliminyt, to Robert Sim & Co.'s yards at Ballarat; T.T.D.109; 5th November, 1962.
- ANDREWS, E. E., Thomas-road, Healesville; 1 commercial goods vehicle (283 cwt.) to operate for the carriage of—(1) logs from any forest landing in the Niagara and Upper Yarra forestry districts and the North Big River areas, (a) to the railway station at Healesville and to any mill or dump which is located within a radius of 20 miles of such landing or of the railway station at Healesville, (b) to any mill or timber yard situated within a radius of 25 miles of the G.P.O., Melbourne, (2) logs from forest landings in the Christmas Creek area via Erica to Saxton Timber & Trading Ltd.'s mill at Moe (3) sawn timber from R. J. Richard's & E. E. Andrews' sawmill at Healesville, (a) to the railway station at Healesville, (b) to any customer if delivered within a radius of 20 miles of the Healesville Railway Station, (c) to any merchant or builder if delivered to a timber yard or direct on to a building site which is situated within a radius of 25 miles of the G.P.O., Melbourne; T.T.D.111; 26th November, 1962.
- GEORGE, H. H. (trading as Beaufort Sawmilling and Trading Company), Beaufort; 1 commercial goods vehicle (111 cwt.) to operate for the carriage of sawn timber within a radius of 50 miles of own sawmill at Beaufort; T.T.D.594; 7th November, 1962.
- BILLS, LEO, Box 198, Bairnsdale; 1 commercial goods vehicle (194 cwt.) to operate for the carriage of sawn timber from sawmills at, and East of Orbost and between Orbost and the New South Wales-Victoria Border reached via the Princes Highway; T.T.D.133/1; 19th November, 1962.
- BILLS, ROBERT M., Lucknow-street, Bairnsdale East; 1 commercial goods vehicle (250 cwt.) to operate for the carriage of sawn timber from sawmills at Bemm River to the Orbost Railway Station; T.T.D.135; 9th November, 1962.
- BILLS, ROY P., Tyndall-street, Orbost; 1 commercial goods vehicle (272 cwt.) to operate—(a) logs from forest landings within a radius of 20 miles from Broon's sawmill at Cabbage Tree to the aforesaid mill at Cabbage Tree, (b) sawn timber from Broon's sawmill at Cabbage Tree and sawmills at Goongerah to the Orbost Railway Station; T.T.D.136/3; 7th November, 1962.
- BUCKLEY, JOHN, Chenery-street, Mansfield; 1 commercial goods vehicle (150 cwt.) to operate for the carriage of logs from forest landings in the Howqua and King River areas to sawmills at Mansfield and Benalla; T.T.D.152; 19th November, 1962.
- CARLSSON, R. L., Cann River; 1 commercial goods vehicle (270 cwt.) to operate for the carriage of—(a) (i) from forest landings within a radius of 50 miles of Cann River to sawmills at Cann River—logs, (ii) from sawmills at Cann River to the railway station and consignees at Orbost—sawn timber, (b) (i) from forest landings within a radius of 50 miles of Waygara to sawmills at Waygara—logs, (ii) from sawmills at Waygara to the railway station and consignees at Orbost—sawn timber, (c) (i) from forest landings within a radius of 50 miles of Bruthen to sawmills at Bruthen—logs, (ii) from sawmills at Bruthen to the railway station and consignees at Bruthen—sawn timber; T.T.D.469; 14th November, 1962.
- COWELL, WILLIAM A. & ANNE A., 12 Anderson-street, Bairnsdale; 1 commercial goods vehicle (257 cwt.) to operate for the carriage of—(1) sawn timber from Ezard's sawmill at Swifts Creek to consignees at Bairnsdale, (2) fitches from Ezard's sawmill at Swifts Creek to consignees at Bairnsdale, (3) kiln dried dressed floorings, weatherboards and mouldings from Ezard's sawmill at Swifts Creek to consignees and to building sites at Orbost, Bairnsdale and Sale; T.T.D.170/2; 15th November, 1962.

NOTICE is hereby given that the application made by the person named below for renewal of licence with variation to operate the commercial goods vehicle on the route or routes or in the manner set out opposite the name will be heard at a time and place to be communicated to the person concerned.

Name and Address; Present Franchise; Variation; Licence Number; Expiry Date.

- O'BEIRNE, F. J. (trading as J. & F. O'Beirne), Linton; 1 commercial goods vehicle (71 cwt.) to operate in the course of business of the holders of this licence as "wool and skin buyers"—(a) within a radius of 50 miles from the post office at Linton—own goods of the holders of this licence, (b) from Linton to Geelong, via Bannockburn—own wool, skins, hides and tallow of the holders of this licence; by adding to paragraph (b) from Linton to Darlington, via Lismore, from Linton to Cressy, via Rokewood, from

- Cox, K. M. & J. M., 5 Crammons-street, Benalla; 1 commercial goods vehicle (108 cwt.) to operate for the carriage of logs from forest landings in the Mt. Buller and Toombullup and Jamieson areas to J. A. Terrett & Co. Pty. Ltd.'s sawmill at Benalla; T.T.D.171; 19th November, 1962.
- CUMMINGS, JACK F., 46 Cooper-street, Alexandra; 1 commercial goods vehicle (206 cwt.) to operate for the carriage of—(a) from forest landings in the Merton area to Wm. Cook Pty. Ltd.'s sawmill at Marysville—logs, (b) from forest landings in the Taggerty and Big River areas to Wm. Cook Pty. Ltd.'s sawmill at Marysville or Preston—logs, (c) from forest landings and bush sites in the Mt. Margaret, Marysville and Big River areas to timber mills within a radius of 25 miles of Melbourne—log flitches, (d) from Bowman's mill at Marysville to timber yards and direct to building sites within a radius of 25 miles of Melbourne—sawn timber; T.T.D.598; 7th November, 1962.
- DUNSTAN, A., & SONS, 1-7 Tallangatta-road, Wodonga; 1 commercial goods vehicle (240 cwt.) to operate for the carriage of—(1) logs from Forest Commission's Lease at Mount Wills at A. Dunstan & Sons' sawmill at Eskdale, (2) sawn timber from A. Dunstan & Sons' sawmill at Eskdale to A. Dunstan & Sons' timber yards at Wodonga also to the railway yards at Wodonga and Albury, (3) to carry between Wodonga and Eskdale and Mt. Wills goods used for the maintenance and operation of own sawmill at Eskdale and logging camp at Mt. Wills; T.T.D.185/1; 20th November, 1962.
- EGAN, KEVIN J., 37 Stanley-street, Orbost; 1 commercial goods vehicle (274 cwt.) to operate for the carriage of—(a) logs from forest landings at Murringower to Smith's sawmill at Orbost, (b) sawn timber from Smith's sawmill at Orbost to the Orbost Railway Station; T.T.D.601; 7th November, 1962.
- ESTCOURT, C. M. & M. C., Tomahawk Valley, Gembrook; 1 commercial goods vehicle (270 cwt.) to operate for the carriage of—(1) logs from own private property at Beenak and Munganan to own sawmills at Tomahawk Valley and Gembrook, (2) sawn timber from own sawmills at Gembrook to consignees in the metropolitan area; T.T.D.189; 26th November, 1962.
- EVANS, D. & J., PTY. LTD., 171 Camberwell-road, Hawthorn; 1 commercial goods vehicle (187 cwt.) to operate for the carriage of—(1) logs from forest landings in the Niagaroon and Upper Yarra forestry districts and the North Big River area to D. & J. Evans Pty. Ltd.'s sawmills at Toolangi, (2) sawn timber from D. & J. Evans Pty. Ltd.'s sawmills at Toolangi—(a) to the railway station at Healesville, (b) to any customer if delivered within a radius of 20 miles of the Healesville Railway Station, (c) to any merchant or builder if delivered to a timber yard or direct on to a building site which is situated within a radius of 25 miles of the G.P.O., Melbourne, and to D. & J. Evans Pty. Ltd.'s yards at Hawthorn; T.T.D.190; 19th November, 1962.
- FROUD, STUART L., Sale-Yarram road, Stradbroke; 1 commercial goods vehicle (100 cwt.) to operate for the carriage of—(1) pulpwood from the Stradbroke area to Australian Paper Mills at Maryvale, (2) general goods within a radius of 20 miles of Stradbroke; T.T.D.200; 21st November, 1962.
- GAPES, LESLIE A., Neerim South; 1 commercial goods vehicle (262 cwt.) to operate for the carriage of—(1) logs from any forest landings in the Goodwood area to the railway station at Nayook and to any mill or dump which is located within a radius of 20 miles of such landings or of the railway station at Nayook, (2) sawn timber from the Limberlost Timber Co.'s sawmill at Nayook—(a) to the railway station at Nayook, (b) to any timber merchant or builder if delivered *en route* to such railway station or to timber yards or on to a building site located within a radius of 20 miles of such railway station; T.T.D.202; 21st November, 1962.
- GOULD, J. L., Falls-road, Marysville; 1 commercial goods vehicle (264 cwt.) to operate for the carriage of—(1) sawn timber from J. L. Gould Pty. Ltd.'s sawmill at Healesville—(a) to the railway station at Healesville, (b) to any customer if delivered within a radius of 20 miles of the Healesville Railway Station, (c) to any merchant or builder if delivered to a timber yard or direct on to a building site which is situated within a radius of 25 miles of the G.P.O., Melbourne, (2) logs from any forest landing in the Niagaroon and Upper Yarra forestry districts and the North Big River areas, to the railway station at Healesville and to any mill or dump which is located within a radius of 20 miles of such landing or of the railway station at Healesville, (3) sawn timber from J. L. Gould Pty. Ltd.'s sawmill at Marysville to timber yards and building sites situate within a radius of 25 miles of the G.P.O., Melbourne; T.T.D.213; 4th November, 1962.
- GOULD, J. L., Falls-road, Marysville; 1 commercial goods vehicle (253 cwt.) to operate for the carriage of—(1) logs from any forest landing in the Niagaroon and Upper Yarra forestry districts and the North Big River area to the railway station at Healesville and to any mill or dump which is located within a radius of 20 miles of such landing or of the railway station at Healesville, (2) sawn timber from J. L. Gould Pty. Ltd.'s sawmill at Healesville—(a) to the railway station at Healesville, (b) to any customer if delivered within a radius of 20 miles of the Healesville Railway Station, (c) to any merchant or builder if delivered to a timber yard or direct on to a building site which is situated within a radius of 25 miles of the G.P.O., Melbourne, (3) sawn timber from J. L. Gould Pty. Ltd.'s sawmill at Marysville to timber yards and building sites situate within a radius of 25 miles of the G.P.O., Melbourne; T.T.D.213/1; 4th November, 1962.
- GEORGE, ALBERT R., Old Fernshaw-road, Healesville; 2 commercial goods vehicles (266 and 266 cwt.) to operate for the carriage of—(a) logs from any forest landings in the Niagaroon and Upper Yarra forestry districts and the North Big River areas—(i) to the railway station at Healesville and to any mill or dump which is located within a radius of 20 miles of such landing or of the railway station at Healesville, (ii) to any mill or yard situated within a radius of 25 miles of the G.P.O., Melbourne, (b) sawn timber from sawmills at Healesville—(i) to the railway station at Healesville, (ii) to any customer if delivered within a radius of 20 miles of the railway station at Healesville, (iii) to any merchant or builder if delivered to a timber yard or direct on to a building site which is situated within a radius of 25 miles of the G.P.O., Melbourne, (c) sawn timber from Hauser & Mahon's sawmill at Murrindindi to any merchant or builder if delivered to a timber yard situated within a radius of the G.P.O., Melbourne; T.T.D.203, T.T.D.203/1; 23rd November, 1962.
- GRANDY, K. A. & E. M., Box 159, Lakes Entrance; 1 commercial goods vehicle (243 cwt.) to operate for the carriage of—(a) logs from forest landings within a radius of 40 miles of the post office at Nowa Nowa to sawmills at Nowa Nowa, (b) sawn timber from sawmills at Nowa Nowa to the Nowa Nowa Railway Station and to consignees within a radius of 20 miles of the Nowa Nowa Post Office, (c) within a radius of 50 miles of licensees' premises at Lakes Entrance—own plant and equipment in the course of business as "logging and earth-moving contractors"; T.T.D.624; 27th November, 1962.
- HAMMOND, BRIAN J., 9 Witton-street, Warragul; 1 commercial goods vehicle (271 cwt.) to operate for the carriage of—(a) logs from forest landings within a radius of 20 miles of Warragul to sawmills within a radius of 20 miles of Warragul and to sawmills at Pakenham and Springvale, (b) logs from forest landings in the Erica area to sawmills within a radius of 20 miles of Warragul and to mills at Pakenham and Springvale; T.T.D.602; 7th November, 1962.
- HAMMOND, B. J., & N. A. PYKE (trading as Hammond and Pyke), care of Post Office, Darnum; 1 commercial goods vehicle (261 cwt.) to operate for the carriage of—(a) from forest landings within a radius of 20 miles of Warragul to sawmills within a radius of 20 miles of Warragul and at Pakenham and Springvale—logs, (b) from forest landings in the Erica area to sawmills within a radius of 20 miles of Warragul and at Pakenham and Springvale—logs; T.T.D.591; 7th November, 1962.
- HANLEY, MICHAEL J., 21 Begg-street, Kyneton; 1 commercial goods vehicle (120 cwt.) to operate for the carriage of—(a) from forest areas at Longlea and Kimbolton to consignees and own yard at Kyneton—firewood, (b) from forest areas at Longlea and Kimbolton to consignees within a radius of 20 miles of Kyneton—shed posts and fencing posts; T.T.D.588; 7th November, 1962.
- HASSETT, J. R., A. R. & V. V. B. (trading as J. & R. Hassett), 43 Lardner-road, Drouin; 1 commercial goods vehicle (270 cwt.) to operate for the carriage of logs from any forest landing in the Jeeralang area to sawmills at Drouin; T.T.D.227; 19th November, 1962.
- HAYES & KYDD PTY. LTD., Auckland-street, Bega, N.S.W.; 1 commercial goods vehicle (336 cwt.) to operate for the carriage of sawn timber from sawmills at Genoa, Noorinbee and Cann River to the railway station at Orbost; T.T.D.489/8; 20th November, 1962.

- HOCKING, RAYMOND J.**, Cann River; 1 commercial goods vehicle (245 cwt.) to operate for the carriage of—(1) logs from bush landings within a radius of 50 miles of Cann River to sawmills at Cann River, (2) sawn timber from sawmills at Cann River to the railway station and consignees at Orbost; T.T.D.240; 23rd November, 1962.
- HOLLINGSWORTH, EUNICE** (trading as J. W. Hollingsworth & Co.), 31 MacArthur-street, Bairnsdale; 1 commercial goods vehicle (264 cwt.) to operate for the carriage of—(a) sleepers from forest landings within a radius of 50 miles from the post office at Bairnsdale to the railway stations at Nowa Nowa, Bruthen and Bairnsdale, (b) S.E.C. poles from forest landings within a radius of 50 miles from the post office at Bairnsdale to S.E.C. depot at Bairnsdale, excluding operations between Orbost and Bairnsdale; T.T.D.241/2; 14th November, 1962.
- HUG, ERNEST L.**, Racecourse-road, Heyfield; 1 commercial goods vehicle (271 cwt.) to operate for the carriage of—(1) logs from various forest areas in the McAlister forest district, via Licola to various mills at Heyfield, (2) within a radius of 50 miles from the post office at Heyfield—plant and equipment, materials, fertilizers, seeds, produce feed, livestock and all other goods in connexion with licensee's own primary production and agricultural pursuits; T.T.D.245/5; 11th November, 1962.
- HERMON, R. J. & F. A.**, Yarra-street, Yarra Junction; 1 commercial goods vehicle (224 cwt.) to operate for the carriage of—(1) logs from any forest landings in the Niagaroon and Upper Yarra forestry districts and North Big River area to the railway stations at Warburton and/or Yarra Junction, (2) sawn timber from Bell & Say Mill at Yarra Junction, (a) to the railway stations at Warburton and/or Yarra Junction, (b) to any customer if delivered within a radius of 20 miles of the railway stations at Warburton and/or Yarra Junction, (c) to any merchant or builder if delivered to a timber yard or direct on to a building site within a radius of 25 miles of the G.P.O. Melbourne; T.T.D.233/1; 12th November, 1962.
- INGLETON, L. I.**, Cherokee, via Romsey; 1 commercial goods vehicle (85 cwt.) to operate for the carriage of—(1) logs from private property in the Cherokee Creek areas to L. I. Ingleton's sawmill at Cherokee Creek and to sawmills in the metropolitan area, (2) sawn timber from L. I. Ingleton's sawmill at Cherokee Creek, via Romsey to consignees in the metropolitan area, (3) own tractor to forest landings within a radius of 20 miles of L. I. Ingleton's sawmills at Cherokee Creek; T.T.D.247; 24th November, 1962.
- JACKSON, R., & SONS PTY. LTD.**, A'Beckett-street, Yea; 1 commercial goods vehicle (240 cwt.) to operate for the carriage of sawn timber, fencing rails and palings in the course of business as "sawmillers and timber merchants" within a radius of 20 miles of own sawmill at Yea and to consignees at Seymour, Murchison, Rushworth, Nagambie, Mooropna and Bendigo; T.T.D.248; 14th November, 1962.
- JOHNSON, T. I., & A. H. REILLY**, Keilor-road, Keilor; 1 commercial goods vehicle (100 cwt.) to operate for the carriage of—(1) logs from any forest landing in the Lancefield and Woodend areas to Johnson & Reilly's sawmill at Keilor, (2) sawn timber from sawmills at Lancefield to Johnson & Reilly's timber yard at Keilor; (3) sawn timber from Johnson & Reilly's sawmill at Keilor to consignees within a radius of 25 miles of the G.P.O. Melbourne; T.T.D.327; 26th November, 1962.
- KENNEDY, R. F. & A. F.**, 27 Clarice-road, Box Hill South; 1 commercial goods vehicle (152 cwt.) to operate for the carriage of—(1) within a radius of 20 miles of own premises at Box Hill in the course of business as "fencing contractors"—own goods, (2) from own mill at Yarra Junction to own yard at Box Hill—fencing rails and palings; T.T.D.432; 14th November, 1962.
- KOEBCKE, W. A. & A. P.**, 2 Boisdale-street, Maffra; 1 commercial goods vehicle (359 cwt.) to operate for the carriage of logs from bush landings within a radius of 50 miles of the post office at Orbost to sawmills at Orbost; T.T.D.493; 28th November, 1962.
- LONG, KEITH J.**, School-lane, Yarra Junction; 1 commercial goods vehicle (200 cwt.) to operate for the carriage of—(1) logs from forest landings in the McMahon area to Yellands mill at East Warburton, S.E.C. poles from Forest Commission sites in the Powelltown area to S.E.C. depot at Brooklyn, (2) logs from forest landings in the Big River area to Yellands mill at East Warburton; T.T.D.266; 9th November, 1962.
- LYNN, JAMES H.**, Gladstone-street, Orbost; 1 commercial goods vehicle (269 cwt.) to operate for the carriage of—(1) from forest landings within a radius of 50 miles of Cann River to sawmills at Cann River—logs, (2) from sawmills east of Orbost to railhead at Orbost and consignees within a radius of 20 miles of Orbost—sawn timber, (3) within a radius of 25 miles of the G.P.O., Melbourne—sawn timber; T.T.D.269; 28th November, 1962.
- MARTIN, ALLAN J.**, Langford-parade, Paynesville; 1 commercial goods vehicle (237 cwt.) to operate for the carriage of—(a) logs from forest landings within a radius of 20 miles from the post office at Cabbage Tree to sawmills situate at Cabbage Tree, (b) sawn timber from sawmills at Cabbage Tree to the railway station at Orbost; T.T.D.606; 20th November, 1962.
- MURPHY, F. & G., BROS.**, Walter-street, Moorabbin; 1 commercial goods vehicle (100 cwt.) to operate for the carriage of—(1) own goods within a radius of 25 miles of the G.P.O., Melbourne, in course of business as "sawmillers, timber merchants and fencing contractors", (2) sawn timber from own sawmill at Steele's-road, Healesville, to own yard at Moorabbin and to consignees within the radius described in paragraph (1) above; T.T.D.284; 26th November, 1962.
- MCCONNELL, M. J.**, 19 Reynolds-street, Mansfield; 1 commercial goods vehicle (257 cwt.) to operate for the carriage of—(1) from forest landings in the Mt. Buller and Swan Pool areas to sawmills at Mansfield and Benalla—logs, (2) from sawmills at Mansfield to consignees within a radius of 35 miles of Mansfield—sawn timber; T.T.D.287; 21st November, 1962.
- MCMAHON, G. C.**, 2 Bothwell-street, Pascoe Vale; 1 commercial goods vehicle (270 cwt.) to operate for the carriage of—(1) from forest landings in the Kinglake, Homewood and Yea areas to own sawmill at Lilydale—logs, (2) from own sawmill at Lilydale to timber yards and building sites within a radius of 25 miles of the G.P.O. Melbourne—sawn timber; T.T.D.299; 16th November, 1962.
- NEWLANDS LUMBER CO. PTY. LTD.**, Yarra Junction; 1 commercial goods vehicle (221 cwt.) to operate for the carriage of—(1) logs from forest landings in the Niagaroon and Upper Yarra forestry districts and the Big River areas to the railway stations at Warburton and/or Yarra Junction and to any mill or dump which is located within a radius of 20 miles of such landings or of the railway stations at Warburton and/or Yarra Junction, (2) sawn timber from Newlands Lumber Co. Pty. Ltd.'s mill at Yarra Junction, (a) to the railway station at Yarra Junction, (b) to any customer if delivered within a radius of 20 miles of the Yarra Junction Railway Station, (c) to any merchant or builder if delivered to a timber yard or direct on to a building site which is situated within a radius of 25 miles of the G.P.O., Melbourne; T.T.D.302; 26th November, 1962.
- NORTON, EDWARD J.**, Main-street, Bunyip; 1 commercial goods vehicle (266 cwt.) to operate for the carriage of logs from forest landings in the Labertouche area to Longwarry timber suppliers at Longwarry; T.T.D.503; 28th November, 1962.
- OVEREND, BERTON S.**, Wallace-street, Bairnsdale; 1 commercial goods vehicle (251 cwt.) to operate for the carriage of—(1) from sawmills at Bendoc—Cann River area to railhead at Orbost—sawn timber, (2) from any forest landing within a radius of 50 miles of sawmills at Bendoc and Cann River to sawmills at Bendoc and Cann River—logs; T.T.D.307; 14th November, 1962.
- PEAK, E. G.**, Buxton; 1 commercial goods vehicle (94 cwt.) to operate for the carriage of—(1) case logs from own forest landing at Buxton to Westhall's sawmill at Springvale and to Carmichael's sawmill at Richmond, (2) firewood from Buxton area to wood yards in the metropolitan area, (3) stock feed and superphosphate from Melbourne to own farm at Buxton; T.T.D.311; 21st November, 1962.
- POMEROY, J. & K., PRY. LTD.**, Thomas-road, Healesville; 1 commercial goods vehicle (100 cwt.) to operate for the carriage of sawn timber from J. & K. Pomeroy's sawmill at Healesville—(a) to the railway station at Healesville, (b) to any customer if delivered within a radius of 20 miles of the Healesville Railway Station, (c) to any merchant or builder if delivered to a timber yard or direct on to a building site which is situated within a radius of 25 miles of the G.P.O. Melbourne; T.T.D.317; 26th November, 1962.
- PLOWRIGHT, G. K.**, 22 Finlason-street, Mansfield; 1 commercial goods vehicle (323 cwt.) to operate for the carriage of—(1) logs from Forest Commission landings in the Mt. Buller area to sawmills in Mansfield

- and Benalla as directed by an officer of the Forests Commission, (2) sawmilling equipment and bulldozer from Mansfield to felling sites within a radius of 50 miles of Mansfield; T.T.D.315; 19th November, 1962.
- PUTT, NORMAN, PTY. LTD.,** Maroondah Highway, Healesville; 1 commercial goods vehicle (74 cwt.) to operate for the carriage of sawn timber from Norman Putt Pty. Ltd.'s sawmill at Healesville—(a) to the railway station at Healesville, (b) to any customer if delivered within a radius of 20 miles of the Healesville Railway Station, (c) to any merchant or builder if delivered to a timber yard or direct on to a building site which is situated within a radius of 25 miles of the G.P.O., Melbourne; T.T.D.321; 26th November, 1962.
- RICHARDS, R. J.,** Don-road, Healesville; 1 commercial goods vehicle (107 cwt.) to operate for the carriage of sawn timber from R. J. Richard's Sawmill at Healesville—(a) to the railway station at Healesville, (b) to any customer if delivered within a radius of 20 miles of the railway station at Healesville, (c) to any merchant or builder if delivered to a timber yard or direct on to a building site which is located within a radius of 25 miles of the G.P.O., Melbourne; T.T.D.329; 26th November, 1962.
- RICKARDS, H. G.,** Surrey-road, Powelltown; 1 commercial goods vehicle (286 cwt.) to operate for the carriage of—(a) from Foresta's forest landings at Matlock to Foresta's Sawmill at North Fitzroy—logs, (b) from Van Damme's landing at Matlock (via Noojee) to sawmills at Pakenham and in the metropolitan area—logs; T.T.D.331/1; 7th November, 1962.
- SMITH, RONALD,** Fitzroy-street, Kilmore; 1 commercial goods vehicle (140 cwt.) to operate for the carriage of red gum logs from forest landings in the Axedale, Tooleen and Tooborac areas to R. J. Horgan and Sons' Sawmill at Kellor and J. L. Connor's Sawmill at Box Hill; T.T.D.346; 12th November, 1962.
- ST. CLAIR TIMBER CO. PTY. LTD.,** 1 Elm-grove, East Brunswick; 1 commercial goods vehicle (250 cwt.) to operate for the carriage of sawn timber from own sawmill at Wesburn—(a) to the railway station at Yarra Junction, (b) to any customer if delivered within a radius of 20 miles of the Yarra Junction Railway Station, (c) to any merchant or builder if delivered to timber yards or direct on to a building site which is situated within a radius of 25 miles of the G.P.O., Melbourne; T.T.D.358/7; 14th November, 1962.
- TERRETT, F. H. & D. E.,** 39 Byrne-street, Benalla; 1 commercial goods vehicle (340 cwt.) to operate for the carriage of—(1) logs from any forest landing in the Mt. Buller and Tumbullup areas to Terrett's Sawmill at Benalla, (2) sawn timber from Terrett's Sawmill at Benalla to consignees at Shepparton, Numurkah and Echuca, (3) sawn timber from J. A. Terrett and Co.'s Sawmill at Benalla to consignees at Tatura, Stanhope, Rochester, Kyabram, Cobram and Nathalia; T.T.D.367/1; 19th November, 1962.
- THOMPSON, ALLEN I.,** 35 Mary-street, Heyfield; 1 commercial goods vehicle (137 cwt.) to operate for the carriage of pulpwood within a radius of 20 miles of the premises of the Australian Paper Manufacturers Ltd. at Morwell and from the Noojee area to the Warragul Railway Station; T.T.D.525; 7th November, 1962.
- WALKER, JOHN W.,** Crowley-road, Healesville; 1 commercial goods vehicle (182 cwt.) to operate for the carriage of—(1) logs from any forest landing in the Niagaroon and Upper Yarra forestry districts and the North Big River area to the railway station at Healesville and to any mill or dump which is located within a radius of 20 miles of such landing or of the railway station at Healesville, (2) sawn timber from Badger Creek Sawmills Pty. Ltd., at Badger Creek, via Healesville, and Malcolm Walker and Co.'s Sawmill at Lilydale, to merchants and builders in the metropolitan area; T.T.D.385; 20th November, 1962.
- WATSON, ARTHUR,** 60 Purdy-street, Tongala; 1 commercial goods vehicle (100 cwt.) to operate for the carriage of—(a) from Forest Commission forest landings in the Barmah-Picola area and from private forest areas in the Rochester-Elmore district to own sawmill at Tongala—red gum logs, (b) within a radius of 20 miles of own sawmill at Tongala—sawn timber, wood, posts, strainers, stays, &c., (c) to and from own sawmill and areas defined in paragraph (a) and (b)—tools of trade and equipment; T.T.D.528; 28th November, 1962.
- WRIGHT, E. N.,** Cliff-road, Shoreham; 1 commercial goods vehicle (121 cwt.) to operate for the carriage of—(1) within a radius of 20 miles from licensee's own sawmill at Shoreham, in the course of business as "sawmillers and boxmakers"—own goods, (2) between licensee's sawmill at Shoreham and the City of Melbourne—own empty boxes; T.T.D.533; 14th November, 1962.
- WRIGHT BROS., G. & B.,** Allan-street, Kilmore; 1 commercial goods vehicle (258 cwt.) to operate for the carriage of logs from private properties in the Kilmore area to Bridge and Wells Sawmill at Fawkner; T.T.D.402; 23rd November, 1962.
- YAZXHI, IVAN,** Main-road, Wesburn; 1 commercial goods vehicle (146 cwt.) to operate for the carriage of—(a) within a radius of 20 miles from Main-road, Wesburn—general goods, (b) petroleum products in prescribed types of containers from Caltex Depot, Spotswood, to depot at Wesburn, (c) from Wesburn to Melbourne and places *en route*—firewood and seconds—sawn timber; T.T.D.431; 14th November, 1962.
- YARRA VALLEY TRANSPORT PTY. LTD.,** Main-street, Lilydale; 1 commercial goods vehicle (187 cwt.) to operate for the carriage of sawn timber from Victoria Hardwood Co.'s sawmill at Powelltown, E. Lloyd's Sawmill at Gladysville and the Moreland Timber Co.'s sawmill at Yarra Junction—(a) to the railway station at Warburton and/or Yarra Junction, (b) to any customer if delivered within a radius of 20 miles of the railway station at Warburton and/or Yarra Junction, (c) to any merchant or builder if delivered to timber yards or direct on to building sites which are situated within a radius of 25 miles of the G.P.O., Melbourne; T.T.D.403/1; 26th November, 1962.

Notice of any objection should be forwarded to reach the Secretary of the Board not later than 5th September, 1962.

A. V. C. COOK,
Acting Secretary.

Exhibition Buildings, Rathdowne-street, Carlton, N.3,
Wednesday, 22nd August, 1962.

DEPARTMENT OF MINES.

SUBJECT to any necessary excisions, &c., it is proposed to grant the following mining leases:—

- 7878, Mineral; Great Eastern Brick Company Proprietary Limited; 15a. 2r. 12p., Parish of Boola Boola.
8047, Mineral; Lindsay Gordon McRae and Keith McRae; 32a. 2r. 2p., Parish of Detarka.
8049, Mineral; Enterprise Exploration Company Proprietary Limited; 145a. 2r. 6p., Parish of Walwa.

MINING LEASES GRANTED.

- 11361, Bendigo; North Deborah Mining Company No Liability; 0a. 2r. 23p., Parish of Sandhurst.
9208, Castlemaine; Donald Garnet Smith; 68a. 3r. 8p., Parish of Elphinstone.
9210, Castlemaine; Humboldt Proprietary Limited; 22 acres, Parish of Drummond.
9211, Castlemaine; Donald Garnet Smith; 18a. 3r. 13p., Parish of Elphinstone.
5584, Gippsland; New Dawn Consolidated No Liability; 413a. 1r. 18p., Parishes of Butgulla and Toombon.
5585, Gippsland; New Dawn Consolidated No Liability; 1079a. 2r. 0p., Parishes of Butgulla and Toombon.
8040, Mineral; William Alexander Thomas; 4a. 2r. 16p., Parish of Buchan.

TAILINGS LICENCES GRANTED.

- 3125, Tailings Licence; Albert William Trotter; 4a. 2r. 7p., Parish of Moreep.
3182, Tailings Licence; Alan Heywood Sutherland; Parish of Toora (in lieu of Tailings Licence No. 3095, expired).
3185, Tailings Licence; John Price at Timor (in lieu of Tailings Licence No. 3090, expired).

CONSENT TO TRANSFER MINING LEASES GRANTED.

- 7110, Mineral; from Australian Paper Manufacturers Limited to Charles Thomas Manuell and Joseph Ernest Manuell.
7189, Mineral; from Australian Paper Manufacturers Limited to Charles Thomas Manuell and Joseph Ernest Manuell.
7589, Mineral; from Australian Paper Manufacturers Limited to Charles Thomas Manuell and Joseph Ernest Manuell.

TAILINGS LICENCES EXPIRED.

- 2933, Tailings Licence; Department of the Army, Southern Command; Parish of Yackandandah.
2953, Tailings Licence; The Mayor, Councillors and Citizens of the City of Bendigo; Parish of Sandhurst.
3124, Tailings Licence; Roy Allan Watts; Parish of Yehrip.

MINERAL SEARCH LICENCES EXPIRED.

- 357, Mineral Search Licence; Henry Allan Green; 100 acres, Parish of Lal Lal.
 358, Mineral Search Licence; Henry Allan Green; 100 acres, Parish of Lal Lal.
 359, Mineral Search Licence; Henry Allan Green; 100 acres, Parish of Lal Lal.
 360, Mineral Search Licence; Henry Allan Green; 640 acres, Parish of Lal Lal.

W. J. MIBUS,
 Minister of Mines.

MINING LEASE DECLARED VOID.

7954, Mineral; Chemical Materials Limited; 1a. 2r. 27p., Parish of Allambee East.

E. CONDON,
 Secretary for Mines.

Water Acts.

STATE RIVERS AND WATER SUPPLY COMMISSION.

HASTINGS, HOPETOUN AND BERWICK URBAN DISTRICTS.

NOTICE to owners of tenements in the under-mentioned streets in the above-mentioned Urban Districts, and the private streets, lanes, courts and alleys opening thereto:—

Hastings Urban District.

- Albert-street, from Victoria-street to a point opposite lot 32, about 5 chains westerly.
 Alfred-street, from end of existing main opposite lot 132 to a point opposite lot 133, about 1½ chains southerly.
 Church-street, from end of existing main opposite lot 19 to Rankin-road.
 Cool Store-road, from Frankston-Flinders-road to Peshurst-avenue.
 Douglas-street.
 Edward-street.
 Frankston-Flinders-road, from Cool Store-road to Hodgins-road.
 Gold-court.
 Hodgins-road, from Victoria-street to a point opposite lot 6, about 5 chains westerly.
 King-street, from Spring-street to Elizabeth-street.
 McCallum-street, from end of existing main opposite lot 63 to a point opposite lot 68, about 4½ chains northerly.
 Mullet-street, from Salmon-street to Skinner-street.
 Peshurst-avenue, from Cool Store-road to a point opposite lot 5, about 12½ chains northerly.
 Pinewood-drive, from Peshurst-avenue to a point opposite lot 52, about 13½ chains westerly and northerly.
 Queen-street, from end of existing main opposite lot 122 to a point opposite lot 120, about 2 chains southerly, and from end of existing main opposite lot 25 to Church-street.
 Rankin-road, from Church-street to a point opposite lot 104, about 9 chains northerly.
 Salmon-street, from Douglas-street to Spring-street.
 Spring-street, from Salmon-street to Victoria-street.
 Station-street, from High-street to a point opposite lot 1, about 6½ chains northerly.
 Victoria-street, from Spring-street to Elizabeth-street.

Hopetoun Urban District.

- Audrey-street, from Ford-street to Garrard-street.
 Ford-street, from end of existing main opposite allotment 17 to Audrey-street.

Berwick Urban District.

- Ayr-court.
 Hazeldene-street.
 Lyall-road, from end of existing main opposite lot 49 to Hazeldene-street.
 Queens-court.
 Rheanva-street, from Anne-street to York-road.
 York-road, from Rheanva-street to a point opposite lot 46, about 11½ chains south-westerly.

The main pipe in the said streets being laid down, the owners of all tenements situated as above are hereby required, on or before the 1st day of October next, to cause proper pipes and stop cocks to be laid, so as to supply water within such tenements from the main pipe.

M. T. IRONSIDE, Secretary,
 State Rivers and Water Supply Commission.
 Melbourne, 17th August, 1962.

Housing Act 1958.

NOTICE OF RESOLUTION UNDER SECTION 99 (4) OF ACT No. 6275.

NOTICE is hereby given that Housing Commission on the 13th day of August, 1962, resolved as follows:—

“Whereas Housing Commission in respect of the lands described in the Schedule hereto has published a general notice under sub-section (3) of section 99 of the *Slum Reclamation and Housing Act 1958* Housing Commission hereby resolves that the lands described in the Schedule hereto are finally appropriated for the purposes of the *Housing Act 1958*.”

SCHEDULE.

All those pieces of land situate within the municipality of the City of Melbourne and being the land comprised in certificate of title:—

Volume.	Folio.
2835 ..	838
4509 ..	733
5496 ..	136
5827 ..	339
5874 ..	665

G. G. BOLWELL,
 Secretary.

PUBLIC TRUSTEE ACT 1958 (No. 6350) SECTION 17.

I HEREBY give notice that, on the 14th August, 1962, the Public Trustee filed elections to administer the following deceased persons' estates, in accordance with section 17 of the *Public Trustee Act 1958*:—

LESTER, ALFRED DONALD, late of 10 Woodstock-street, Balaclava, waterside worker, died 14th July, 1961.

LOWRY, FRANK, late of The Queen Elizabeth Home, 102 Ascot-street, Ballarat, pensioner, died 2nd June, 1962.

MULCAHY, JOHN AUGUSTINE, formerly of 13 Carlyle-street, Moonee Ponds, but late of 260 Warrigal-road, South Oakleigh, barman, died 10th May, 1962.

SCHIPPERS, JOHAN, late of 385 Victoria-street, Abbotsford, maker up, died 2nd May, 1962.

WALSH, HUGH, late of 433 Cardigan-street, Carlton, retired steward, died 16th May, 1962.

A. D. DUNCAN,
 Public Trustee.

601 Little Collins-street, Melbourne, 15th August, 1962.

NOTICE.

CREDITORS, next of kin and others having claims against the estate of any of the under-mentioned deceased persons are required to send particulars of their claims to the Public Trustee, 7th Floor, 601 Little Collins-street, Melbourne, the personal representative, on or before the 25th October, 1962, after which date the Public Trustee may convey or distribute the assets, having regard only to the claims of which the Public Trustee then has notice:—

DOBSON, FREDERICK, late of 8 Steele-street, Spotswood, retired foreman, died 28th April, 1962.

GARRETT, WILLIAM GORDON, late of 11 Mulqueeny-street, Wodonga, railway employee, died 20th April, 1962.

GATT, ALFRED, late of 67 Fourth-avenue, North Altona, labourer, died 3rd December, 1961.

HORE, EDNA, late of Hobart, Tasmania, domestic, died 11th December, 1934.

LESTER, ALFRED DONALD, late of 10 Woodstock-street, Balaclava, waterside worker, died 14th July, 1961.

LOWRY, FRANK, late of The Queen Elizabeth Home, 102 Ascot-street, Ballarat, pensioner, died 2nd June, 1962.

MULCAHY, JOHN AUGUSTINE, formerly of 13 Carlyle-street, Moonee Ponds, but late of 260 Warrigal-road, South Oakleigh, barman, died 10th May, 1962.

NEWSOME, EDITH AGNES, late of 44 Keith-avenue, Edithvale, married woman, died 15th June, 1962.

PEACHEY, BERTHA ANNE, formerly Bertha Ann Freund, late of 203 Hudson-road, Spotswood, married woman, died 21st July, 1961.

QUIN, ADELE, formerly of Grandview-grove, Ringwood, but late of 12 Edna-street, Heathmont, widow, died 2nd May, 1962.

ROBSON, ROBERT LIONEL, late of 10 Thomas-street, East Brighton, cleaner, died 5th May, 1962.

SCHIPPERS, JOHAN, late of 385 Victoria-street, Abbotsford, maker up, died 2nd May, 1962.

WALSH, HUGH, late of 433 Cardigan-street, Carlton, retired steward, died 16th May, 1962.

A. D. DUNCAN,
 Public Trustee.

Melbourne, 15th August, 1962.

CONTRACTS ACCEPTED.—(Series 1962-63.)

CEREALS.

Requirements under Sub-schedule No. 7 of Schedule No. 1 for the month of September, 1962, are to be purchased from the under-mentioned firms at the rates per cwt. respectively indicated, viz., Robert Harper & Co. Ltd., Oatmeal—flaked, 45s.; Rice—dressed, 91s.; Rice—unpolished, 91s., less 3 per cent. 14 days or 2½ per cent. 30 days. H. S. K. Ward Pty. Ltd., Barley—pearl, 35s. 6d.; Oatmeal—plain, 43s. 6d.; Peas—split—yellow, 56s.; Tapioca—seed, 11½d. per lb.

H. COUTTS, Secretary to the Tender Board. 20.8.62.

PRISONERS' MEALS IN LOCK-UPS.

CONTRACT CANCELLED.

Gazette No. 73, 11th June, 1962, Prisoners' Meals, Mt. Evelyn.—Contract No. 133 is hereby cancelled.

CONTRACT ACCEPTED.

872. For the supply of Prisoners' Meals at Mount Evelyn, from 1st July, 1962, to 30th June, 1963, Breakfast and Tea, 3s.; Hot Dinner, 3s. 6d.—M. E. Thomson.

CARTAGE (COUNTRY).

Gazette No. 61, 20th June, 1962, cartage, Ararat, Contract No. 4.—For G. T. Schirmer substitute G. T. and A. G. Schirmer as from 1st August, 1962.

H. COUTTS, Secretary to the Tender Board. 20.8.62.

PUBLIC WORKS DEPARTMENT.

752. Extras on contract, serial No. 61-62/3425, £542.	797. Extras on contract, serial No. 61-62/3101, £149 10s.
753. Extras on contract, serial No. 61-62/3335, £752 6s. 8d.	798. Extras on contract, serial No. 60-61/3096, £81.
754. Extras on contract, serial No. 61-62/1936, £651 10s.	799. Extras on contract, serial No. 61-62/3448, £44 18s. 1d.
755. Extras on contract, serial No. 60-61/1074, £196 18s.	800. Extras on contract, serial No. 61-62/3308, £525 11s. 9d.
756. Extras on contract, serial No. 61-62/2924, £126.	801. Extras on contract, serial No. 61-62/1644, £138 16s.
757. Extras on contract, serial No. 61-62/1199, £253 15s.	802. Extras on contract, serial No. 61-62/3384, £170 15s.
758. Extras on contract, serial No. 60-61/1557, £115 8s. 5d.	803. Extras on contract, serial No. 61-62/2918, £323 10s. 6d.
759. Extras on contract, serial No. 60-61/1461, £474 3s.	804. Extras on contract, serial No. 60-61/3775, £34 1s.
760. Extras on contract, serial No. 60-61/3020, £5,442 15s. 10d.	805. Extras on contract, serial No. 61-62/3727, £88 8s.
761. Extras on contract, serial No. 60-61/4215, £51.	806. Extras on contract, serial No. 61-62/568, £1,993 3s. 10d.
762. Extras on contract, serial No. 60-61/3106, £1,548 4s. 6d.	807. Extras on contract, serial No. 60-61/1556, £2,956 3s. 2d.
763. Extras on contract, serial No. 59-60/5008, £186 15s. 4d.	808. Extras on contract, serial No. 61-62/2216, £43.
764. Extras on contract, serial No. 61-62/2565, £41.	809. Extras on contract, serial No. 61-62/1530, £124.
765. Extras on contract, serial No. 61-62/2244, £96 15s.	810. Extras on contract, serial No. 61-62/3455, £148 19s. 6d.
766. Extras on contract, serial No. 61-62/1416, £190 2s. 6d.	811. Extras on contract, serial No. 61-62/3589, £20 1s. 9d.
767. Extras on contract, serial No. 61-62/852, £17.	812. Extras on contract, serial No. 61-62/2032, £492.
768. Extras on contract, serial No. 61-62/1632, £214.	813. Extras on contract, serial No. 60-61/4177, £2.
769. Extras on contract, serial No. 61-62/3333, £177 19s. 9d.	814. Extras on contract, serial No. 61-62/3690, £699 4s. 6d.
770. Extras on contract, serial No. 61-62/1991, £239.	815. Extras on contract, serial No. 61-62/1527, £266 10s.
771. Extras on contract, serial No. 61-62/2178, £81.	816. Extras on contract, serial No. 59-60/4997, £582 0s. 2d.
772. Extras on contract, serial No. 60-61/3109, £1,193 4s. 10d.	817. Extras on contract, serial No. 61-62/3689, £404 10s.
773. Extras on contract, serial No. 61-62/1871, £541 5s.	818. Extras on contract, serial No. 61-62/3689, £740 15s.
774. Extras on contract, serial No. 61-62/2774, £79 10s.	819. Extras on contract, serial No. 61-62/3669, £25.
775. Extras on contract, serial No. 61-62/3342, £916 18s. 6d.	820. Extras on contract, serial No. 61-62/3096, £45 12s. 3d.
776. Extras on contract, serial No. 60-61/4132, £108.	821. Extras on contract, serial No. 61-62/2029, £141 12s. 7d.
777. Extras on contract, serial No. 61-62/2917, £67 14s.	822. Extras on contract, serial No. 61-62/3581, £213 10s.
778. Extras on contract, serial No. 61-62/1904, £59 8s.	823. Extras on contract, serial No. 61-62/2624, £370.
779. Extras on contract, serial No. 61-62/1219, £33 4s. 4d.	824. Extras on contract, serial No. 61-62/3463, £115.
780. Extras on contract, serial No. 60-61/3525, £18.	825. Extras on contract, serial No. 61-62/2230, £349 10s.
781. Extras on contracts, serial No. 61-62/3100, £246 0s. 4d.	826. Extras on contract, serial No. 61-62/3684, £822.
782. Extras on contract, serial No. 59-60/1960, £1,911 1s. 1d.	827. Extras on contract, serial No. 61-62/3687, £106 7s. 6d.
783. Extras on contract, serial No. 61-62/2911, £182.	828. Extras on contract, serial No. 61-62/3592, £44 0s. 8d.
784. Extras on contract, serial No. 61-62/2644, £52 7s.	829. Extras on contract, serial No. 61-62/3335, £1,395 1s.
785. Extras on contract, serial No. 60-61/4100, £39 10s.	830. Extras on contract, serial No. 60-61/3061, £77.
786. Extras on contract, serial No. 61-62/953, £27.	831. Extras on contract, serial No. 61-62/568, £2,340 19s. 11d.
787. Extras on contract, serial No. 61-62/3335, £2,968 18s. 8d.	832. Extras on contract, serial No. 61-62/2047, £1,187.
788. Extras on contract, serial No. 61-62/2031, £200 11s. 2d.	833. Extras on contract, serial No. 61-62/3693, £11 5s.
789. Extras on contract, serial No. 61-62/1953, £177 4s.	834. Extras on contract, serial No. 61-62/3431, £196.
790. Extras on contract, serial No. 60-61/3718, £16 8s.	835. Extras on contract, serial No. 61-62/1642, £178 19s.
791. Extras on contract, serial No. 61-62/1998, £623 2s.	836. Extras on contract, serial No. 61-62/3337, £800.
792. Extras on contract, serial No. 61-62/1982, £470.	837. Extras on contract, serial No. 61-62/570, £560 4s. 4d.
793. Extras on contract, serial No. 61-62/1947, £109 10s.	838. Extras on contract, serial No. 61-62/3334, £2,110 9s. 6d.
794. Extras on contract, serial No. 61-62/2234, £52 14s.	839. Extras on contract, serial No. 61-62/2036, £292 18s. 4d.
795. Extras on contract, serial No. 61-62/2881, £99 15s.	840. Extras on contract, serial No. 61-62/2036, £427 11s. 6d.
796. Extras on contract, serial No. 61-62/744, £376 0s. 6d.	841. Extras on contract, serial No. 61-62/2032, £414 1s.
	842. Extras on contract, serial No. 61-62/2036, £319 18s. 8d.
	843. Extras on contract, serial No. 61-62/2222, £40 10s.
	844. Extras on contract, serial No. 61-62/2023, £1,735 19s. 1d.
	845. Extras on contract, serial No. 60-61/1588, £340 11s.
	846. Extras on contract, serial No. 61-62/3474, £167 8s. 6d.
	847. Extras on contract, serial No. 61-62/3344, £596 10s. 4d.
	848. Extras on contract, serial No. 60-61/1529, £1,929 6s. 7d.
	849. Extras on contract, serial No. 61-62/2034, £549 0s. 9d.
	850. Extras on contract, serial No. 61-62/2029, £43 1s. 8d.
	851. Extras on contract, serial No. 61-62/1920, £143 7s.
	852. Extras on contract, serial No. 61-62/2581, £87 12s. 9d.
	853. Extras on contract, serial No. 61-62/1457, £199 12s.
	854. Extras on contract, serial No. 61-62/3753, £181 17s. 4d.
	855. Extras on contract, serial No. 61-62/3691, £866 10s.
	856. Extras on contract, serial No. 60-61/1562, £1,752 12s. 6d.
	857. Extras on contract, serial No. 61-62/1404, £329 2s. 10d.

858. Extras on contract, serial No. 61-62/744, £423 14s. 6d.
 859. Extras on contract, serial No. 60-61/3108, £294 11s. 9d.
 860. Extras on contract, serial No. 61-62/2915, £245 12s.
 861. Extras on contract, serial No. 61-62/2030, £1,055 19s. 1d.
 862. Extras on contract, serial No. 61-62/3333, £113 17s. 7d.
 863. Extras on contract, serial No. 61-62/3337, £441.
 864. Extras on contract, serial No. 61-62/2211, £193 16s. 6d.
 865. French Island, Prison Farm, maintenance of diesel engines and alternators. Original, £150; Additional, £278 5s. 2d.—£428 5s. 2d.—Southern Cross Machinery Pty Ltd.
 866. Doreen, State School, repairs and painting Original, £185; Additional, £282 11s.—£467 11s.—L. J. Jessop.
 867. Blackburn South, State School, electrical installation. Original, £145; Additional, £445 17s.—£590 17s.—J. & B. Ranking.
 868. Heidelberg West, Police Station, internal renovations. Original, £242 10s.; Additional, £19 15s.—£262 5s.—G. J. Lazdins.
 869. Rochester, State School, supply and installation of effluent pump for septic tank. Original, £244; Additional, £9—£253.—W. E. Tuck.

H. R. PETTY,
 Commissioner of Public Works.

Public Works Department,
 Melbourne, 10th August, 1962.

ORDERS IN COUNCIL.—(Series 1961-62.)

FORESTS COMMISSION.

Loan Fund Act No. 6817, Item 6—

4210. To the purchase of allotments 13A and 14A, Parish of Callignee, County of Buln Buln, comprising 610 acres for forest purposes, £915.—Estate of James Arthur Ascroft, deceased.

Approved by the Governor in Council, 20th February, 1962.—N. G. WISHART, Acting Clerk of the Executive Council.

STATE ELECTRICITY COMMISSION.

4211. For the erection of brick offices and showrooms and extensions to existing depot, for office accommodation, Kyabram, to Specification No. 61-62/289, £17,052.—J. J. and K. F. Foley.

Approved by the Governor in Council, 10th July, 1962.—N. G. WISHART, Clerk of the Executive Council.

4212. For the supply of automotive replacement parts for maintenance of Chrysler, Dodge, Fargo and Plymouth motor vehicles, for a period of one year, to Specification No. 61-62/338, at Schedule rates.—Lapco Pty. Ltd.

4213. For the supply of 60,000 super. feet of rough green oregon for scaffolding and general building requirements, to Quotation No. 5693, £6,474 3s. 6d.—Mansfield Timber Products Pty. Ltd.

4214. For the supply of 30 two-way radio telephone units for coal-handling operations at Yallourn and Morwell Open Cuts, to Quotation No. 2192, £7,725.—Pye Pty. Ltd.

4215. For the supply of distillate for automotive fleet and plant for a period of two years, to Specification No. 61-62/317, at Schedule rates.—Total Oil Products (Aust.) Pty. Ltd.

4216. For the supply of oil and graphite grease for automotive fleet and plant, for a period of two years, to Specification No. 61-62/256, at Schedule rates.—Caltex Oil (Aust.) Pty. Ltd.

4217. For the supply of oil and brake fluid for automotive fleet and plant, for a period of two years, to Specification No. 61-62/256, at Schedule rates.—Total Oil Products (Aust.) Pty. Ltd.

4218. For the supply of two 66-kV transformers for metropolitan sub-stations, to Specification No. 61-62/309, £63,330.—Australian Electrical Industries Pty. Ltd.

4219. For the supply of six 66-kV transformers and spare parts for metropolitan sub-stations, to Specification No. 61-62/309, £197,021.—English Electric Co. of Aust. Pty. Ltd.

4220. For the supply of two 66 kV transformers for metropolitan sub-stations, to Specification No. 61-62/309, £61,200.—Tyree Electrical Co. Pty. Ltd.

4221. For the supply of ten 66 kV transformers for metropolitan sub-stations, to Specification No. 61-62/309, £310,520.—Wilson Electric Transformer Co. Pty. Ltd.

Approved by the Governor in Council, 24th July, 1962.—N. G. WISHART, Clerk of the Executive Council.

ORDERS IN COUNCIL.—(Series 1962-63.)

EDUCATION DEPARTMENT.

634. One only Top pan direct reading magnetic damping balance, accuracy to 0.02 gm., for Footscray Technical College, £217.—H. B. Selby and Co. Pty. Ltd.

635. One only water current meter, for Footscray Technical College, £139 2s.—Dobbie Bros. Pty. Ltd.

636. One only frequency analyser, for Gordon Institute of Technology, Geelong, £432 18s.—National Instrument Co. Pty. Ltd.

637. One only electric ceramic kiln with pyrometer and timing equipment, for Gordon Institute of Technology, Geelong, £229.—Amalgamated Electrical and Mechanical Industrial Service.

638. Multiplex projector mapping equipment, for Royal Melbourne Institute of Technology, £510.—Supply and Tender Department.

639. One only 5-kva variable voltage transformer, £105; one only impedance bridge, £268, for Swinburne Technical College.—Warburton Franki Pty. Ltd.

640. One only cash register, for Swinburne Technical College, £702.—The National Cash Register Co. Pty. Ltd.

641. One only square wave generator, for Swinburne Technical College, £165.—Sample Electronics Pty. Ltd.

642. One only static and dynamic balancing machine, £150 16s.; one only Potentiometer, £141 15s.; one only Monochord, £8 10s.; one only Wheatstone Bridge, £7 10s., for Yallourn Technical College.—H. B. Selby and Co. Pty. Ltd.

Approved by the Governor in Council, 14th August, 1962.—N. G. WISHART, Clerk of the Executive Council.

PUBLIC WORKS.

643. Melbourne, 100-110 Exhibition-street, internal renovations and demountable partitions, £22,504.—L. H. Roberts Pty. Ltd.

644. Moorabbin, High School, supply, delivery, installation and testing of mechanical services for stages one and two, £11,225.—Frederick W. Nielsen Pty. Ltd.

645. Nathalia, High School, additional class-room wing in concrete veneer timber-framed construction, £14,386.—W. J. Pryde.

646. Metropolitan, Schools Various, maintenance of oil burners in schools, 1st July, 1962, to 31st December, 1962, £884.—Keystone General Electric Pty. Ltd.

647. North-Eastern Outer Area, Schools Various, maintenance of oil burners, 1st July, 1962, to 31st December, 1962, £641.—Keystone General Electric Pty. Ltd.

648. North-Eastern Inner Area, Schools Various, maintenance of oil burners, 1st July, 1962, to 31st December, 1962, £845.—Keystone General Electric Pty. Ltd.

649. South-Eastern Outer Area, Schools Various, maintenance of oil burners, 1st July, 1962 to 31st December, 1962, £595.—Keystone General Electric Pty. Ltd.

650. South-Eastern Inner Area, Schools Various, maintenance of oil burners, 1st July, 1962, to 31st December, 1962, £1,112.—Keystone General Electric Pty. Ltd.

651. Bendigo-Swan Hill, Schools Various, maintenance of oil burners in schools, 1st July, 1962, to 31st December, 1962, £414.—Keystone General Electric Pty. Ltd.

652. Wimmera-Mildura, Schools Various, maintenance of oil burners in schools, 1st July, 1962, to 31st December, 1962, £335.—A. I. Industries.

653. South-Western Victoria, Schools Various, maintenance of oil burners, 1st July, 1962 to 31st December, 1962, £466.—Keystone General Electric Pty. Ltd.

654. Western Metropolitan-Geelong-Ballarat, Schools Various, maintenance of oil burners in schools, 1st July, 1962, to 31st December, 1962, £863.—Keystone General Electric Pty. Ltd.

655. Alexandra, High School, supply and installation of extension of heating to four existing class-rooms and modifications to existing system, £1,393.—L. C. Docksey (trading as R. and G. Guymer).

656. Ballarat, Teachers' Training College Hostel, 124-126 Webster-street, renovations, £5,827.—Colbourne and Powell.

657. Ballarat East, State School No. 1071, additional brick toilets, &c., £1,100.—A. Oswald.

658. Beechworth, Mental Hospital, renewal of electrical installation in Medical Officer's Residence, £449.—Garland Electrical and Plumbing Service.

659. Burwood, "Allambie" Children's Home, 70 Elgar-road, sandblasting to interior painted walls, "Sunnyside", £468 15s.—Anti-Corrosives (Aust.) Pty. Ltd.

660. Cosgrove, State School No. 2466, new out-offices and woodshed, septic tank and water supply installation, £1,384.—W. E. Roe and T. J. G. Cook.

661. Footscray, Technical School, renovations to toilet block, £1,080.—R. Rivett.

662. Geelong North, Police Station, exterior and interior painting, £389 10s. 6d.—H. DeVries.

663. Hexham, State School No. 296, new toilet block for school, septic tanks, school and residence, and bore water supply, £1,669 15s.—R. F. Bishop.
664. Irymple, State School No. 3174, installation of septic tanks, &c., £1,689.—S. Sandor.
665. Kew, Mental Hospital, supply, delivery and installation of new 150-gallon calorifier in Wards F.5 and F.6, £372.—Thos. J. Tait.
666. Kew, Mental Hospital, supply and installation of mechanical services in new Meal Service Unit in Ward M.12 (G.1), £703.—Thos. J. Tait.
667. Korumburra, High School, painting and repairs, residence, 60 Bridge-street, £433.—Strykert and Bellingham.
668. Kyabram, Police Station, erection of brick veneer residence, office and garage with fuel room, £8,200.—U.S. Constructions Pty. Limited.
669. Kyabram, High School, renovations to residence, Fischer-street, £321 10s.—P. R. Pinder.
670. Lancefield, State School No. 707, erection of new shelter shed, £398.—C. A. Gale.
671. Langi Kal Kal, Training Farm, supply, delivery and installation of water softening plant, £1,296.—Fletcher Chemical Co. (Aust.) Pty. Ltd.
672. Mead, State School No. 3743, septic tank installation at school and residence, £875.—R. House.
673. Melbourne, Titles Office, Queen-street, supply and installation of a power-operated car door and associated works on passenger lift, £750.—Alpha Electric Co.
674. Mildura, Horticultural Research Station, extensions to office and implement shed, £1,058.—S. Sandor.
675. Moorabbin, High School, electrical installation in standard stage one and two, £5,260.—Marshall and Camerino.
676. Mooroopna North-West, State School No. 2002, erection of new toilet blocks, £1,114 10s.—W. B. Roe and T. J. G. Cook.
677. Mt. Moriac, State School No. 1608, repairs and renovations to residence, £497 10s.—B. G. Jarvis.
678. Murtoa, High School, erection of timber residence, £4,530.—C. R. Ballinger and Sons.
679. Nathalia, High School, electrical installation in additional class-room wing, £995 17s. 6d.—Smith and Nelder.
680. Newmerella, State School No. 2930, new out-office block and septic tank installations, £1,650.—K. D. Sewell.
681. North Melbourne, Melbourne School of Printing and Graphic Arts, alterations to fluorescent lighting, £3,396 10s. 4d.—D. D. Elliott.
682. Nullawil, State School No. 3301, repairs to shelter shed, £251 2s. 6d.—W. M. Lowe and Sons.
683. Numurkah, Court House, repairs and painting, £1,240 10s.—P. R. Pinder.
684. Nunawading, Social Welfare Department, "Winlaton", repairs and painting to Administration Block and Staff Quarters, £3,576.—Gleeson and Grigg.
685. South Yarra, "Airlie" Police Training College, supply and installation of new central heating system and modifications to existing hot-water boiler, £1,810.—Thos. J. Tait.
686. Swan Hill, High School improvement in ventilation of L.T.C. class-rooms, £472.—W. M. Lowe and Sons.
687. Swanpool, State School No. 1310, installation of septic tank, new out-office block and water supply, £1,682.—J. J. Trewin.
688. Tempy, State School No. 3654 and residence, erect out-office block, install septic tanks, £1,240.—Templestowe Plumbing Services.
689. Traralgon, Mental Hospital, electric light and power installation in two (2) residences, £440.—P. J. Reid.
690. Tresco, State School No. 3868, new out-office, septic tank installation and water supply to school and residence, £2,307.—L. H. Brown.
691. Warrnambool, High School, heating and hot-water service to Art and Music Wing, £1,773.—Frederick W. Nielsen Pty. Ltd.
692. Werrimull, Group School No. 4254, supply and installation of electric hot-water service and water softener, £285.—A.1 Industries.
693. Coburg, High School, removal of brick partition, £784 10s.—C. McCarthy.
694. Cohuna, Consolidated School, general repairs and painting to residence, 2 Channel-street, £404.—W. H. Collins.
695. Colac, Technical School, mechanical services stages 2 and 3, £5,362.—Ford-Swinton Industries Pty. Ltd.
696. Culgoa, Police Station, slow combustion stove, hot-water service and water softening unit in existing timber residence, £250 10s.—A.1 Industries.
697. Dookie, State School No. 1527, installation of septic tank and bore water supply to school and residence, £1,696.—W. B. Roe and T. J. G. Cook.
698. Dookie, Agricultural College, supply, delivery and installation of river water pump and fittings, £1,060.—George H. Curtis and Sons Pty. Ltd.
699. Echuca Village, State School No. 3253, septic tank, new out-offices and woodshed, water supply installation, £1,476.—F. R. Charlton.
700. Echuca, Technical School, construction of vehicular crossings at residences: 4 Landsborough-street, 5 Collier-street, 11 Darling-street east, Minor-street (2), and 40 Hopwood-street, £253 14s.—F. R. Charlton.
701. Euroa, State School No. 1706, general repairs and painting to all buildings, £3,055 10s.—D. T. Saxon.
702. Footscray, Junior Technical School, installation of fluorescent lighting, £795.—P. Lynch.
703. Frankston, State School No. 1464, new out-offices, filter bed, &c., and humus tank installation, £2,449.—Templestowe Plumbing Services.
704. Geelong East, State School No. 541, new out-office block, connecting to sewer and installation of fire service, £3,367 5s.—H. G. Dickson and Son.
705. Gerangamete, State School No. 1243 and residence, installation of septic tank and provision of borehole water supply, school and residence, £835 17s. 6d.—Regency Plumbing Service.
706. Glenrowan, State School No. 1742, extension of class-room, provision of partition and various works with painting, £1,660.—K. J. Lamb.
707. Goorambat, State School No. 3123, general repairs, renovations and painting to residence, £997 10s.—K. H. Helstrup.
708. Hawthorn, Immigration Hostel, 41 Kinkora-road, new electric light and power installation in existing and new buildings, £2,224.—J. & B. Ranking.
709. Highett, State School No. 4677, interior and exterior renovations, £1,440.—A. LaRovere.
710. Hopetoun, Court House, electrical installation in new brick court house, £935.—P. & M. J. de Vries.
711. Hopetoun, Court House, supply, delivery and installation of evaporative cooling system, circulating fans and sink heaters, £625.—D. Smyth & Son Pty. Ltd.
712. Irrewarra, State School No. 4099 and residence, construction of new out-office block and septic tanks to school and residence, £1,760 18s.—N. A. Wooding.
713. Jordanville, Technical School, painting of two plumbing class-rooms and store, £267 10s.—K. Gysberts.
714. Kilcunda, State School No. 2307, renovations and painting, £795 10s.—K. Helstrup.
715. Koroit, State School No. 618, repairs and painting to school and residence, £1,778 10s.—Hose & Schultz.
716. Kyabram, Irrigation Research Station, renovations to residence No. 2, £863 6s.—J. Warde & W. Atkins.
717. Kyabram, Research Station, supply and installation of heating, hot water and gas services, &c., in new office and laboratory, £742.—Kyabram Plumbers Supplies.
718. Laver's Hill, Consolidated School, residence, 2 Chapple Vale-road, repairs and painting, £745 10s.—K. H. Helstrup.
719. Lorne, State School No. 2162 and residence, connexion to town sewerage, fire service, and water supply installations, £3,083.—Templestowe Plumbing Services.
720. Melbourne, Crown Law Department, Titles Office, 283 Queen-street, supply and installation of two window-type air-conditioning machines, £657 1s. 8d.—James N. Kirby Manufacturing Pty. Ltd.
721. Melbourne, Crown Law Department, Titles Office, 283 Queen-street, supply and installation of circulating and exhaust fans, £1,569 9s. 6d.—Keystone General Electric Pty. Ltd.
722. Moe, High School, repositioning of the existing hot-water service mains, £1,404.—Ford-Swinton Industries Pty. Ltd.
723. Mont Park, Mental Hospital, supply, delivery and installation of two air-conditioning units in the Neuro-Surgical Block, £375.—Climate-master Engineering Pty. Ltd.
724. Mooroopna, State School No. 1432, general repairs and painting, £1,150.—J. A. Carney.
725. Morang South, State School No. 1975, installation of septic tanks at school and residence, £940.—Templestowe Plumbing Services.
726. Morwell, Technical School, electrical installation in stages 2 and 3, £4,987.—Traralgon Electrical Service.
727. Nandaly, State School No. 3927, new out-office block and septic tank installation at school and residence, £1,085.—Templestowe Plumbing Services.
728. Netherby, State School No. 2651 and residence, erect out-office block and install septic tanks, £1,367.—Templestowe Plumbing Services.
729. Newborough, High School, electrical installation in stages 1 and 2, £6,300.—K. J. Dupuy.
730. Oak Park, State School No. 4721, supply and installation of extension to heating system, £698 10s.—J. H. Gabriel.

731. Park Orchards, State School No. 4854, erection of one shelter pavilion, £580.—C. McCarthy.

732. Pascoe Vale South, State School No. 4704, electrical installation of improved light and power, £589 8s.—H. N. Butcher.

733. Preston, Police Station, interior renovations, £705.—Chromos Paint Manufacturing Co.

734. Princes Hill, State School No. 2955, renewal of boundary fencing in pipe and chain mesh, £999 10s.—Progressive Fencing & Timber Co. Pty. Ltd.

735. St. Andrews, State School No. 128, installation of septic tank to school and residence and water services, £876.—L. C. Aldous.

736. Sea Lake, Police Station, repairs and painting, £1,537.—J. E. McEwan.

737. Shepparton, State School No. 4657, reblocking and repainting two class-rooms, £272.—N. L. Pinder.

738. Spotswood, State School No. 3659, erection of No. 1 shelter pavilion, 32 ft. x 16 ft., £525.—C. J. Owen.

739. Sunshine, Technical School, internal painting, £1,192 10s.—Olympia-Decorator Paint Co.

740. Sunshine, Technical School, electrical installation, improved lighting for woodwork department, £396.—P. Lynch.

741. Thomastown, State School No. 631.—External painting and renovations, £755.—Gleeson & Grigg.

742. Timboon, High School, electrical installation in Manual Arts Wing and Cafeteria, £2,914 12s.—McArthur Bros. Electric.

743. Traralgon, Mental Hospital, electric light and power installation in boiler house, £1,209 5s. 10d.—Traralgon Electrical Service.

744. Victoria Park, State School No. 2957, electrical installation, improved lighting, £816.—C. J. Pearce & Co.

745. Wandin East, State School No. 3934, repairs and painting, £365.—D. W. Wilson.

746. Warburton, Higher Elementary School Residence, Horner-road, external and internal painting, £365.—Pascoe Vale Painters.

747. Warrnambool, High School, electrical installation in Art and Music Wing, £1,193.—Warrnambool Engineering Works—Electrical Branch.

748. Warrnambool, Lands Department Depot, additional new toilet at store, £291 10s.—V. Turland & Sons.

749. Warrnambool, Mental Hospital, sewer extension, £6,453.—V. Turland & Sons.

750. Yea, State School No. 699, repairs and external painting to residence, £380.—G. Benz.

751. Wahgunyah, State School No. 644, erection of shelter pavilion, £523 10s.—R. O. Tobias.

H. R. PETTY, Commissioner of Public Works. 10.8.62.

PUBLIC WORKS.

870. Mooroolbark Technical School, supplying and sticking rubber to flats of timber treads, £255 13s. 4d.—Dunlop Floorings Pty. Ltd.

871. Mitcham Special School, supply of 64 adjustable desks, £435 4s.—D. F. Cowan Sales Pty. Ltd.—(N.E. 292170).

Approved by the Governor in Council, 14th August, 1962.
—N. G. WISHART, Clerk of the Executive Council.

TIMBOON WATERWORKS TRUST.

FIXING THE LIMIT OF BANK OVERDRAFT.

HIS Excellency the Lieutenant-Governor of the State of Victoria, by and with the advice of the Executive Council thereof, doth by Order made on the 21st day of August, 1962, in pursuance of the provisions of section 288 of the *Water Act 1958*, fix the limit of the overdraft to be obtained by the Timboon Waterworks Trust from the National Bank of Australasia Limited, Cobden, at an amount not to exceed at any one time the sum of Fifteen thousand pounds (£15,000).

N. G. WISHART,
Clerk of the Executive Council.

At the Executive Council Chamber,
Melbourne, 22nd August, 1962.

BARNAWARtha WATERWORKS TRUST.

RATING BY-LAW FOR THE YEAR 1962.

THE Barnawartha Waterworks Trust, in pursuance and exercise of the powers conferred by the *Water Acts*, doth hereby make a rate for the supply of water for domestic purposes of Four shillings and three pence in the £1 on the annual municipal valuation of lands and tenements liable to be rated within the Barnawartha Urban District.

Provided that in no case shall the amount of rate payable per annum in respect of any tenement (other than land on which there is not a building) be less than Six

pounds fifteen shillings and in respect of land on which there is no building less than One pound ten shillings.

Such rates are made and shall be levied upon the occupiers or owners of the said lands and tenements for the year commencing 1st January and ending 31st December, 1962, and shall be payable in one amount on the 31st day of August, 1962, at the office of the said Trust.

The maximum quantity of water to be supplied for the year without further charge to any property rated by the Trust is hereby fixed at the quantity which, at a charge of Two shillings per 1,000 gallons, would produce an amount equal to the amount of the rate levied on such property for the said year.

The charge for water supplied by measure to any property rated by the Trust in excess of such maximum quantity, computed as in the last preceding clause, is hereby fixed at Two shillings per 1,000 gallons.

The charge for water supplied to any property not rated by the Trust is hereby fixed at Two shillings per 1,000 gallons, and the minimum quantity of water to be charged for in cases where water is so supplied is hereby fixed at 1,000 gallons.

The charge for water supplied by measure shall be payable on demand, at the office of the Trust in Chiltern.

The seal of the Barnawartha Waterworks Trust was hereto affixed this 31st day of July, 1962, in the presence of—

(SEAL) R. D. OATES, Chairman.
R. DOUGLAS, Commissioner.
R. G. VIAL, Secretary.

Approved, 6th August, 1962.—W. J. MIBUS, Minister of Water Supply.

KYABRAM SEWERAGE AUTHORITY.

BY-LAW No. 2.

Amending Sections 9, 12 and 182 of By-law No. 1.

THE Kyabram Sewerage Authority, pursuant to and in exercise of the powers and authorities conferred on it by the Sewerage District Act and of any and every other power or authority in anywise enabling it in that behalf, doth hereby make and prescribe the following By-law, that is to say:—

Section 1.

Section 9 of By-law No. 1 of Kyabram Sewerage Authority shall be amended as follows:—

- (a) In section 9 (a) (ii) for "Five shillings (5s.)" substitute "Seven shillings and six pence (7s. 6d.)".
- (b) In section 9 (b) (i) for "Twenty shillings (20s.)" substitute "Thirty shillings (30s.)" and for "Two shillings and six pence (2s. 6d.)" substitute "Five shillings (5s.)".
- (c) In section 9 (b) (ii) for "Five shillings (5s.)" substitute "Seven shillings and six pence (7s. 6d.)".
- (d) In section 9 (b) (iii) for "Ten shillings (10s.), plus Five shillings (5s.)" substitute "Fifteen shillings (15s.), plus Seven shillings and six pence (7s. 6d.)".
- (e) In section 9 (b) (iv) for "Ten shillings (10s.)" substitute "Fifteen shillings (15s.)" and for "Five shillings (5s.)" substitute "Seven shillings and six pence (7s. 6d.)".
- (f) In section 9 (b) (v) for "Ten shillings (10s.)" substitute "Fifteen shillings (15s.)" and for "Five shillings (5s.)" substitute "Seven shillings and six pence (7s. 6d.)".
- (g) In section 9 (c) (i) for "Two shillings and six pence (2s. 6d.)" substitute "Five shillings (5s.)".
- (h) In section 9 (c) (iii) for "Ten shillings (10s.)" substitute "Fifteen shillings (15s.)" and for "Two shillings and six pence (2s. 6d.)" substitute "Five shillings (5s.)".
- (i) In section 9 (c) (iv) for "Two shillings and six pence (2s. 6d.)" substitute "Five shillings (5s.)".
- (j) In section 9 (c) (v) for "Ten shillings (10s.) plus Five shillings (5s.)" substitute "Twenty shillings (20s.) plus Ten shillings (10s.)".
- (k) In section 9 (c) (vi) for "Ten shillings (10s.)" substitute "Fifteen shillings (15s.)" and for "Five shillings (5s.)" substitute "Ten shillings (10s.)".
- (l) In section 9 (c) (vii) for "Ten shillings (10s.)" substitute "Fifteen shillings (15s.)" and for "Five shillings (5s.)" substitute "Ten shillings (10s.)".

Section 2.

In section 13 of the said By-law for "For the Renewal of any Licence 2s. 6d." substitute "For the Renewal of any Licence 5s."

Section 3.

After section 182 of the said By-law insert—"Where a lavatory basin is drained by means of a 1½-in. diameter P. trap immediately followed by a section of inclined 1½-in. diameter waste pipe and is the sole fixture served by such waste pipe, an anti-syphonage vent may be omitted provided that the waste pipe does not exceed 2 feet in inclined length and 7 feet in vertical length".

The above By-law was made and passed by the Kyabram Sewerage Authority on the 2nd day of May, 1962, and confirmed on the 27th day of June, 1962.

In witness whereof the common seal of the Authority was hereto affixed in the presence of—

L. J. SLATTERY, Chairman.
S. FARTHING, Member.
JACK A. CLAREY, Secretary.

Approved by the Governor in Council, 14th August, 1962.
—N. G. WISHART, Clerk of the Executive Council.

KORUMBURRA SEWERAGE AUTHORITY.

BY-LAW No. 2.—RELATING TO CONSENTS, LICENCES, ETC., AND OTHER MATTERS RELATING TO HOUSE CONNEXION WORK.

THE Korumburra Sewerage Authority, pursuant to and in exercise of the powers and authorities conferred on it by the Sewerage Districts Act and of any and every other power or authority in anywise enabling it in that behalf doth hereby make and prescribe the following By-law, that is to say:—

1. Copies of the Authority's plans and/or designs of individual house drainage will be furnished by the Authority upon application and payment for the same and subject to such conditions as follows:—

- (a) (1) Where the Authority designs the work and has same carried out for the owner, a charge shall be made equal to 10 per centum (10 per cent.) on the capital cost of the work for designing, specifying, letting contract, and supervising all details in connexion with such work.
- (2) Consent for additions to and/or amendments of approved plans or to work previously approved will be made only on application of the owner or his authorized agent, and on payment of a fee of One pound (£1).
- (b) When the Authority designs the work for the owner and the owner then carries out his own work—
- (1) For plan of design, a fee of Four pounds (£4), plus Ten shillings (10s.) for each fitting.
- (2) For making and/or examining any alterations or additions to a plan previously issued or approved by the Engineer, a fee of One pound (£1) shall be made by the Authority for each fitting or drain altered or added.
- (3) For inspecting drains and testing by the Authority's inspector, a fee of Two pounds (£2) plus One pound (£1) for each additional inspection necessary owing to faulty work.
- (4) For inspecting plumbing by the Authority's inspector, a fee of Two pounds (£2) for each ten (10) fittings in the installation plus One pound (£1) for each additional inspection necessary owing to faulty work.
- (5) For the final inspection by the Authority's Engineer and charting the work on the Authority's plans, a fee of Two pounds (£2) for each ten (10) fittings or part of ten fittings in the installation, plus One pound (£1) for each additional inspection necessary owing to faulty work.
- (6) The Engineer may during construction of the work order the owner to carry out such additions and/or amendments as may be necessary for the satisfactory completion of the work.

The house connexion will not be passed until the installation, together with the amendments ordered, have been completed to the Engineer's satisfaction.

(c) Where an owner designs and carries out his own work—

- (1) For the supply of a block plan, a fee of Ten shillings (10s.).
For tenements exceeding 4,000 square feet in ground floor area and/or properties exceeding 2 acres in extent, an additional fee of Ten shillings (10s.) shall be charged for each additional 4,000 square feet, or part thereof, and/or for each additional 2 acres, or part thereof.
- (2) The owner shall submit for examination a properly drawn design on tracing cloth or good quality paper and a type-written specification. The design and specification shall be supplied to the Authority in triplicate. The work shall not proceed until the owner's design and specification have been approved by the Engineer and the third copy returned to him with the official endorsement.
- (3) For the examination of the owner's plan of design and specification, a fee of Two pounds (£2) for each plan of from one to five fittings, plus Ten shillings (10s.) for every fitting over five.
- (4) For examining any alterations or additions to a plan previously issued or approved by the Engineer, a fee of Ten shillings (10s.) shall be made to the Authority for each fitting or drain altered or added.
- (5) For inspecting drains and testing by the Authority's inspector, a fee of Two pounds (£2) plus One pound (£1) for each additional inspection necessary owing to faulty work.
- (6) For inspecting plumbing by the Authority's inspector, a fee of Two pounds (£2) for each ten (10) fittings or part of ten fittings in the installation plus One pound (£1) for each additional inspection necessary owing to faulty work.
- (7) For the final inspection of the Authority's Engineer and charting work on the Authority's plans, a fee of Two pounds (£2) for each ten fittings or part of ten fittings in the installation plus One pound (£1) for each additional inspection necessary owing to faulty work.
- (8) The Engineer may during construction of the work order the owner to carry out such additions and/or amendments as may be necessary for the satisfactory completion of the work. The house connexion will not be passed until the installation, together with the amendments ordered, have been completed to the Engineer's satisfaction.

(d) Where an owner has elected one or other of the methods set out in sub-sections (a), (b), or (c) above, but subsequently desires to adopt another of such methods he may do so provided that no contract has been let for the work and that he pays to the Authority the following fees, which shall be additional to fees which will become due in respect of the newly-adopted method:—

- (1) Where the change is from the method set out in sub-section (a), a fee of £10 shall be charged.
- (2) Where the change is from the method set out in the sub-section (b), the fees prescribed in sub-section (b) (1) and (b) (2).
- (3) Where the change is from the method set out in sub-section (c) the fees prescribed in sub-sections (c) (1), (c) (3) and (c) (4).

2. Section 9 of By-law No. 1 is hereby repealed.

The above By-law was made and passed by the Korumburra Sewerage Authority on the 14th day of June, 1962, and in witness whereof the common seal of the Sewerage Authority is hereto set and affixed at Korumburra, this 14th day of June, in the year One thousand nine hundred and sixty-two—

(SEAL) J. PROUDLOCK, JNR., Chairman.
E. G. HARRIS, Member.
A. P. BRUMLEY, Secretary.

Approved by the Governor in Council, 14th August, 1962.
—N. G. WISHART, Clerk of the Executive Council.

VEGETATION AND VINE DISEASES ACT 1958.

I, THE undersigned, Gilbert Lawrence Chandler, being the responsible Minister of the Crown for the time being administering the *Vegetation and Vine Diseases Act 1958*, in accordance with the provisions of section 9 of the said Act, do hereby appoint the under-mentioned persons to exercise with respect to any land whatsoever in that part of Victoria which lies within the limits of the Central Bailiwick of the Supreme Court of Victoria, as defined in the Third Schedule to the *Supreme Court Act 1958*, the following powers, that is to say, to enter upon any such land whatsoever at any time with or without assistants to search for diseased trees, plants or vegetables, and to remain thereon so long as may be reasonable for such purpose—

MAURICE JOHN BYRNE,
KENNETH JAMES LEVERSHA, and
MICHAEL WILLIAM RYAN.

Given under my Hand, at Melbourne, the 20th day of August, 1962.

G. L. CHANDLER,
Minister of Agriculture.

VEGETATION AND VINE DISEASES ACT 1958.

I, THE undersigned, Gilbert Lawrence Chandler, being the responsible Minister of the Crown for the time being administering the *Vegetation and Vine Diseases Act 1958*, in accordance with the provisions of section 9 of the said Act, do hereby appoint the under-mentioned persons to exercise with respect to any land whatsoever in that part of Victoria which lies within the limits of the Eastern, Western, Midland, Northern and Southern Bailiwicks of the Supreme Court of Victoria, as defined in the Third Schedule to the *Supreme Court Act 1958*, the following powers, that is to say, to enter upon any such land whatsoever at any time with or without assistants to search for diseased trees, plants or vegetables, and to remain thereon so long as may be reasonable for such purpose—

MAURICE JOHN BYRNE,
KENNETH JAMES LEVERSHA, and
MICHAEL WILLIAM RYAN.

Given under my Hand, at Melbourne, the 20th day of August, 1962.

G. L. CHANDLER,
Minister of Agriculture.

TOWN AND COUNTRY PLANNING ACT 1961.

CITY OF SANDRINGHAM PLANNING SCHEME 1948.—
AMENDMENT No. 3, 1961.

NOTICE OF APPROVAL.

IN pursuance of the powers conferred by the *Town and Country Planning Act 1961*, the Governor in Council by and with the advice of the Executive Council thereof on the 21st August, 1962, approved a planning scheme entitled the City of Sandringham Planning Scheme 1948, Amendment No. 3, 1961, in respect of part of the municipal district of the City of Sandringham.

A copy of the planning scheme as approved may be inspected during office hours at the office of the Town and Country Planning Board, 61 Spring-street, Melbourne; at the office of the Council of the City of Sandringham; and when available, at the Office of Titles, Melbourne, and at the Central Plan Office of the Department of Crown Lands and Survey, Melbourne.

W. H. CRAIG,
Secretary Town and Country Planning Board.

LOCAL GOVERNMENT DEPARTMENT.

CITY OF WANGARATTA.—ORDER CONFIRMED.

THE Minister of the Crown administering the *Local Government Act 1958* (as amended) on the 15th day of August, 1962, confirmed the Order hereinafter referred to, in pursuance of section 514 of the said Act, namely:—

An Order of the Council of the City of Wangaratta made on the 18th December, 1961, for the purposes of providing an off-street parking area, a site for an infant welfare centre, a site for other public purposes and a site for an old peoples' welfare committee club-rooms and for acquiring for those purposes all that piece of land being the land described in certificate of title, volume 4915, folio 842.

M. V. PORTER,
Minister for Local Government.

Local Government Department,
Melbourne.

No. 92.—7252/62.—2

Melbourne and Metropolitan

BOARD OF WORKS.

NOTICE is hereby given that after the publication of this advertisement in the *Government Gazette* and once in not less than two daily newspapers published in the metropolis, the Melbourne and Metropolitan Board of Works will proceed to compulsorily take (unless the same is in the meantime acquired by the Board from the owner or owners or other persons interested by mutual agreement) the land mentioned and described in the Schedule hereto.

The nature of the works in respect of which the land is proposed to be taken is for the purposes in connexion with the drainage scheme of the metropolis.

A plan of the proposed works will be open for inspection at the offices of the Board, 110 Spencer-street, Melbourne, from the date hereof until the 20th day of September, 1962, during office hours.

The quantity of land which the Board requires for the purpose of such works and other particulars are set forth below.

The consent of the Governor in Council was duly obtained in terms of the Board's principal Act (No. 6310), on the 8th day of May, 1962.

SCHEDULE.

All that piece of land being part of Crown portion 114, Parish of Nunawading, County of Bourke, commencing at a point in the southern boundary of Canterbury-road 80 feet west of the western boundary of Allison-road; thence south-westerly by a line bearing 227 deg. 38 min. for a distance of 86 ft. 5 in.; thence southerly by a line bearing 178 deg. 52½ min. for a distance of 100 feet; thence westerly by a line bearing 269 deg. 4½ min. for a distance of 98 ft. 11½ in.; thence northerly by a line bearing 358 deg. 52½ min. for a distance of 157 ft. 2½ in. to the southern boundary of Canterbury-road; thence easterly by the last-mentioned boundary bearing 89 deg. 4½ min. for a distance of 163 ft. 11½ in. to the commencing point and being a drainage sewerage and recreation reserve set out on lodged plan 42612, lodged in the Office of Titles.

Dated the 13th day of August, 1962.

H. J. SNADDEN,
Secretary.

APPOINTMENTS.

HIS Excellency the Lieutenant-Governor of the State of Victoria, by and with the advice of the Executive Council thereof, has, by Orders made on the 14th day of August, 1962, been pleased to make the under-mentioned appointments, viz.:—

CHIEF SECRETARY'S DEPARTMENT.

Electoral Registrars (Acting).

KEVIN ROBERT FORBES

to be Electoral Registrar (Acting) for the Ararat, Beaufort, Beeac, Camperdown, Cobden, Linton, Rokewood, Smythesdale, Terang and Willaura Subdivisions of the Electoral District of Hampden; and for the Beech Forest, Birregurra, Colac, Jancourt, Krambruk, Port Campbell and South Barwon Subdivisions of the Electoral District of Polwarth, to take effect on and from the 13th August, 1962, during the absence on leave of George David Jackson.

HAROLD JOHN HUBBLE

to be Electoral Registrar (Acting) for the Avoca, Carisbrook, Charlton, Donald, Dunolly, Inglewood, Landsborough, Maryborough, Minyip, Murtoa, St. Arnaud and Wedderburn Subdivisions of the Electoral District of Kara Kara; and for the Dimboola, Goroke, Horsham, Horsham South, Kaniva, Nhill, Stawell and Warracknabeal Subdivisions of the Electoral District of Lowan, to take effect on and from the 3rd September, 1962, during the absence on leave of Daniel James Walsh.

EDWARD JOSEPH GOODWIN

to be Electoral Registrar (Acting) for the Caulfield West, Elsternwick North, Ripponlea and St. Kilda North Subdivisions of the Electoral District of Ripponlea; and for the St. Kilda, St. Kilda Park and St. Kilda West Subdivisions of the Electoral District of St. Kilda, to take effect on and from the 2nd August, 1962, during the absence on leave of William David Millar.

Inspector of Explosives.

ALFRED ALAN PRITCHARD,
pursuant to the provisions of section 32 of the *Explosives Act 1958*, to be an Inspector for the purposes of Part I. of the said Act.

LAW DEPARTMENT.
Queen's Counsel.

KEVIN VICTOR ANDERSON, and
WILLIAM KAYE,
pursuant to the Regulations of the 11th October, 1955, to
be one of Her Majesty's Counsel.

Justices of the Peace.

WILLIAM STANLEY BIRCH, West-street, Clunes,
to Keep the Peace in the Southern Bailiwick of the
State of Victoria;

CHERUBINO NAZZARENO ILLARIETTI, 2 Glasgow-avenue,
Reservoir,
to Keep the Peace in the Central Bailiwick of the State
of Victoria;

JOHN DEAKIN KEATING, Chief Probation and Parole
Officer, Social Welfare Branch, Chief Secretary's
Office, Melbourne,
to Keep the Peace in All Bailiwicks of the State of
Victoria; and

HAROLD SAGE WEST, Cobram,
to Keep the Peace in the Northern Bailiwick of the State
of Victoria.

Commissioners for Taking Declarations, &c.

AENEAS SELMAN GUNN, Officer of Ian Potter and
Company, 360 Collins-street, Melbourne,
to be a Commissioner for taking Declarations and Affidavits,
pursuant to the provisions of the *Evidence Act 1958*,
to resign upon ceasing to occupy his present
positions; and

SEAN BRIAN O'DONNELL, 3 Progress-street, Strath-
more,

THOMAS JAMES JENKINS, 91 Doncaster-road, Box Hill,
and

FRANCIS ROBERT CLARKE, 69 London-street, Bentleigh,
to be Commissioners for taking Declarations and Affidavits,
pursuant to the provisions of the *Evidence Act 1958*,
to resign upon removing from the neighbourhood of the
addresses stated.

Officer of the Rent Control Branch.

EDWARD JOHN BRYANT
to be an officer of the Rent Control Branch of the Depart-
ment of Law, pursuant to the provisions of the *Landlord
and Tenant Act 1958*, to wit—the Secretary of the Metro-
politan Fair Rents Board for the period of twelve months
at the salary and with the allowances for the time being
attaching to his office in the Public Service of Victoria
with the addition of an allowance of £300 a year, to take
effect as from and inclusive of the 16th August, 1962.

Clerk of Petty Sessions, &c.

ANTHONY RUSSELL ELLIS
to be Clerk of Petty Sessions and Clerk of the Children's
Court at Beech Forest, Birregurra, Cressy and Rokewood,
during the absence of B. J. Hyams on annual leave, to
take effect from the date of commencement of duty.

JOHN CHARLES TOBIN
to be Clerk of Petty Sessions and Clerk of the Children's
Courts at Daylesford, Creswick, Clunes and Trentham,
during the absence of M. W. Gerkens on annual leave, to
take effect from the date of commencement of duty.

Assistant Registrar of County Court.

JOHN CHARLES TOBIN
to be an Assistant Registrar, pursuant to the provisions of
the *County Court Act 1958*, for the County Court at
Ballarat, during the absence of M. W. Gerkens on annual
leave, to take effect from the date of commencement of
duty.

HOSPITALS AND CHARITIES COMMISSION.

Government Representatives on Hospital Committees.

JOHN JOSEPH BROWN
to be Government Representative on the Committee of
Management of Mordialloc-Cheltenham Community
Hospital, pursuant to the provisions of section 48 of the
Hospitals and Charities Act 1958, for a further period of
three years from the 22nd September, 1962;

LAWRENCE NEWITT
to be Government Representative on the Committee of
Management of the Dunolly and District Hospital, pur-
suant to the provisions of section 48 of the *Hospitals and
Charities Act 1958*, for a further period of three years
from the 8th September, 1962;

REX WILLIAM MATTHEWS
to be Government Representative on the Committee of
Management of Gippsland Base Hospital (Sale), pursuant
to the provisions of section 48 of the *Hospitals and
Charities Act 1958*, for a further period of three years
from the 25th September, 1962; and

WILLIAM JAMES GUY
to be Government Representative on the Committee of
Management of Koroit and District Hospital, pursuant to
the provisions of section 48 of the *Hospitals and Charities
Act 1958*, for a further period of three years from the
2nd September, 1962.

N. G. WISHART,
Clerk of the Executive Council.

At the Executive Council Chamber,
Melbourne, 14th August, 1962.

APPOINTMENTS.

HIS Excellency the Lieutenant-Governor of the State
of Victoria, by and with the advice of the Executive
Council thereof, has, by Orders made on the 21st day of
August, 1962, been pleased to make the under-mentioned
appointments, viz.:—

DEPARTMENT OF AGRICULTURE.

Persons Authorized to Take Proceedings.

MAURICE JOHN BYRNE,
KENNETH JAMES LEVERISHA, and
MICHAEL WILLIAM RYAN,
(Inspectors under the *Fruit and Vegetable Act
1958*),

pursuant to section 48 of the said Act, to take proceedings
in respect of offences under Part II. of the said Act or the
Regulations thereunder.

N. G. WISHART,
Clerk of the Executive Council.

At the Executive Council Chamber,
Melbourne, 21st August, 1962.

RESIGNATIONS.

HIS Excellency the Lieutenant-Governor of the State
of Victoria, by and with the advice of the Executive
Council thereof, has, by Orders made on the 14th day of
August, 1962, accepted the resignations of the persons
named hereunder of the offices mentioned, viz.:—

LAW DEPARTMENT.

HAROLD EDWARD PARSONS and ALBERT WILLIAM GRAY,
from the Commission of the Peace for the Mid-
land Bailiwick of the State of Victoria.

JAMES WALTER ASHBY, as a Commissioner for taking
Declarations and Affidavits, pursuant to the pro-
visions of the *Evidence Act 1958*.

N. G. WISHART,
Clerk of the Executive Council.

At the Executive Council Chamber,
Melbourne, 14th August, 1962.

ROAD TRAFFIC ACT 1958.

At the Executive Council Chamber, Melbourne, the
fourteenth day of August, 1962.

PRESENT:

His Excellency the Lieutenant-Governor of Victoria.
Mr. Rylah | Mr. Petty
Mr. Reid | Mr. Porter
Mr. Meagher

ORDER EXTENDING APPLICATION OF ACT TO
CERTAIN LAND OR PREMISES VESTED IN OR
UNDER THE CONTROL OF THE CITY OF ST.
KILDA.

IN pursuance of the powers conferred by the *Road Traffic
Act 1958* and all other powers him thereunto enabling,
His Excellency the Lieutenant-Governor of the State of
Victoria, in the Commonwealth of Australia, by and with
the advice of the Executive Council of the said State,
and at the request of the Council of the City of St. Kilda,
doth by this Order extend the application of the provisions
of the said Act to that land or premises vested in or under
the control of the City of St. Kilda shown delineated and
hachured on the plan annexed hereto.

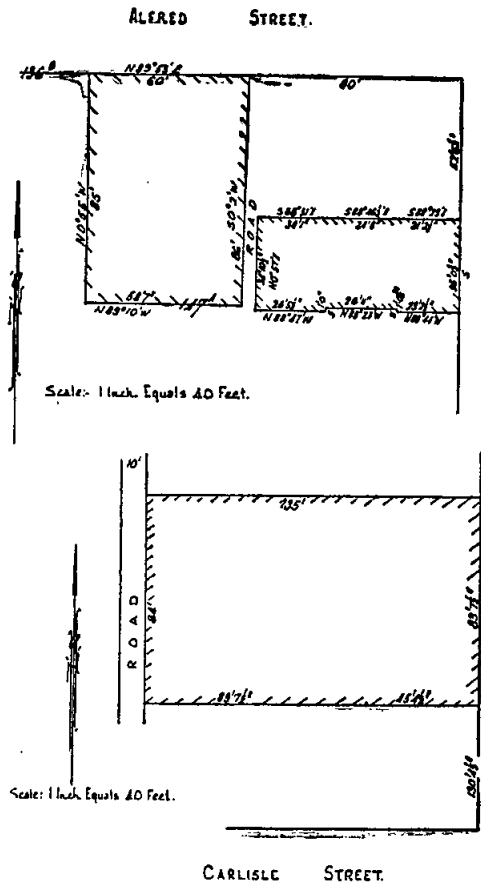

ROAD TRAFFIC ACT 1958.

At the Executive Council Chamber, Melbourne, the fourteenth day of August, 1962.

PRESENT:

His Excellency the Lieutenant-Governor of Victoria.

Mr. Rylah	Mr. Petty
Mr. Reid	Mr. Porter.
Mr. Meagher	

ORDER EXTENDING APPLICATION OF ACT TO CERTAIN LAND OR PREMISES VESTED IN OR UNDER THE CONTROL OF THE CITY OF RINGWOOD.

IN pursuance of the powers conferred by the *Road Traffic Act 1958* and all other powers him thereunto enabling, His Excellency the Lieutenant-Governor of the State of Victoria, in the Commonwealth of Australia, by and with the advice of the Executive Council of the said State, and at the request of the Council of the City of Ringwood, doth by this Order extend the application of the provisions of the said Act to the following land or premises which is vested in or under the control of the City of Ringwood, namely:—

Commencing at a point on the east building line of Ringwood-street 361 ft. 0 in. north of the intersection of the north building line of Whitehorse-road with the east building line of Ringwood-street; thence northerly along the east building line of Ringwood-street for a distance of 750 ft. 6 in.; thence easterly along a line bearing 90 deg. 0 min. for a distance of 413 ft. 9 in.; thence southerly along a line bearing 180 deg. 0 min. for a distance of 382 ft. 2 in.; thence easterly along a line bearing 90 deg. 0 min. for a distance of 203 ft. 10 in. to the west building line of Adelaide-street; thence southerly along the west building line of Adelaide-street for a distance of 77 ft. 0 in.; thence westerly along a line bearing 270 deg. 0 min. for a distance of 203 ft. 10 in.; thence southerly along a line bearing 180 deg. 0 min. for a distance of 258 ft. 9 1/2 in.; thence westerly along a line bearing 251 deg. 25 min. for a distance of 250 ft. 2 1/2 in.; thence northerly along a line bearing 0 deg. 0 min. for a distance of 54 ft. 1 1/2 in.; thence westerly along a line bearing 270 deg. 0 min. for a distance of 176 ft. 5 in. to the east building line of Ringwood-street to the commencing point.

And the Honorable Arthur Gordon Rylah, Her Majesty's Chief Secretary for the State of Victoria, shall give the necessary directions herein accordingly.

N. G. WISHART,
Clerk of the Executive Council.

And the Honorable Arthur Gordon Rylah, Her Majesty's Chief Secretary for the State of Victoria, shall give the necessary directions herein accordingly.

N. G. WISHART,
Clerk of the Executive Council.

ROAD TRAFFIC ACT 1958.

At the Executive Council Chamber, Melbourne, the fourteenth day of August, 1962.

PRESENT:

His Excellency the Lieutenant-Governor of Victoria.

Mr. Rylah	Mr. Petty
Mr. Reid	Mr. Porter.
Mr. Meagher	

ORDER EXTENDING APPLICATION OF ACT TO CERTAIN LAND OR PREMISES VESTED IN OR UNDER THE CONTROL OF THE CITY OF PRAHRAN.

IN pursuance of the powers conferred by the *Road Traffic Act 1958* and all other powers him thereunto enabling, His Excellency the Lieutenant-Governor of the State of Victoria, in the Commonwealth of Australia, by and with the advice of the Executive Council of the said State, and at the request of the Council of the City of Prahran, doth by this Order extend the application of the provisions of the said Act to the following land or premises which is vested in or under the control of the City of Prahran, namely:—

1. All those pieces of land situated on the north side of Elizabeth-street between Lara-street and Chapel-street and all those pieces of land on the south side of Elizabeth-street separated by Market-street being shown delineated and hachured on plan marked A annexed hereto.
2. That piece of land on the north side of Princes-street between Chapel-street and Arcade-street being shown delineated and hachured on plan marked B annexed hereto.
3. All that piece of land on the west side of Clarence-street between Carlton-street and Malvern-road and all those pieces of land situated on the eastern side of Clarence-street being shown delineated and hachured on plan marked C annexed hereto.
4. All that piece of land situated at the end of a right-of-way off Macquarie-street being shown delineated and hachured on plan marked D annexed hereto.
5. All those pieces of land situated on the west side of Clifton-street and the north side of Anchor-place and the south-west corner of Anchor-place and Clifton-street being shown delineated and hachured on plan marked E annexed hereto.
6. All that piece of land on the west side of Carters-avenue being shown delineated and hachured on plan marked F annexed hereto.
7. All that piece of land situated on the west side of Essex-street being shown delineated and hachured on plan marked G annexed hereto.
8. All that piece of land between Izett-street and the north-west corner of Wattle-street and Cato-street being shown delineated and hachured on plan marked H annexed hereto.

9. All that piece of land on the south side of King-street being shown delineated and hachured on plan marked J annexed hereto.

10. All that piece of land on the east side of Bowling Green-street being shown delineated and hachured on plan marked K annexed hereto.

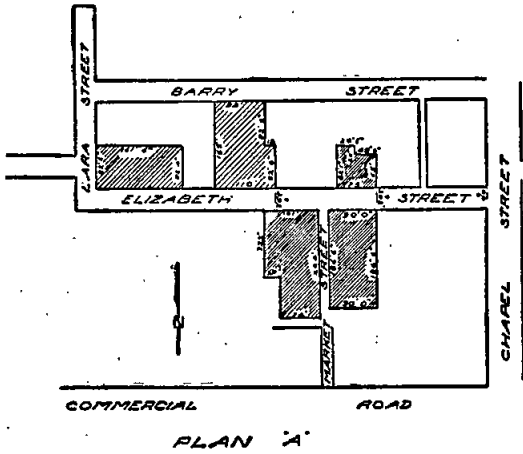

PLAN A

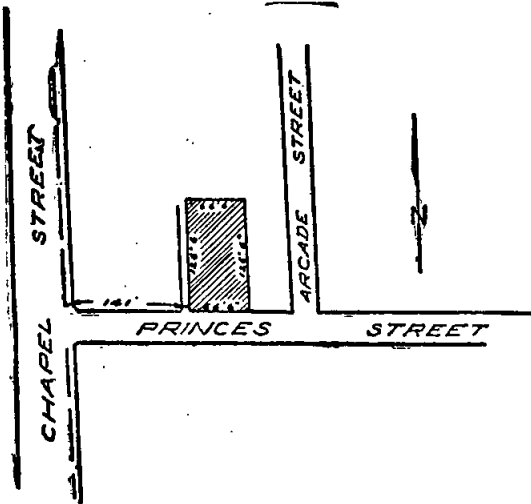

PLAN B

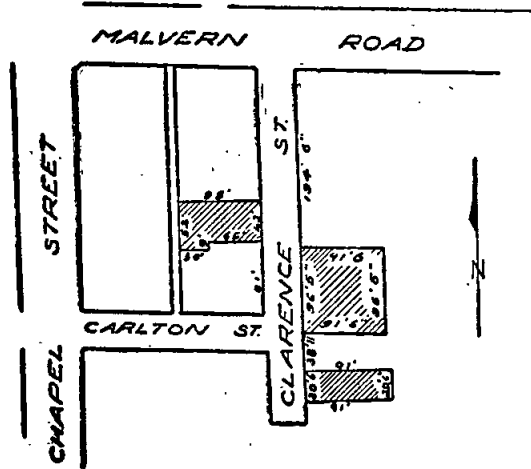

PLAN C

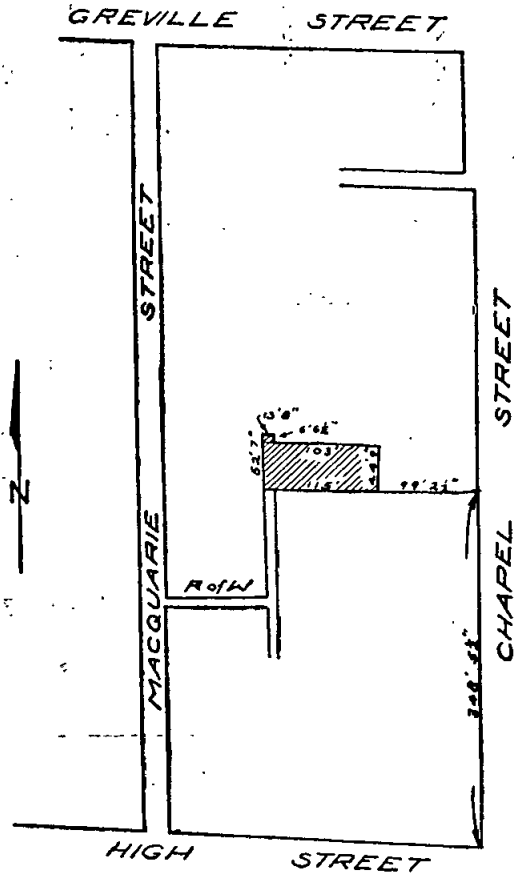

PLAN D

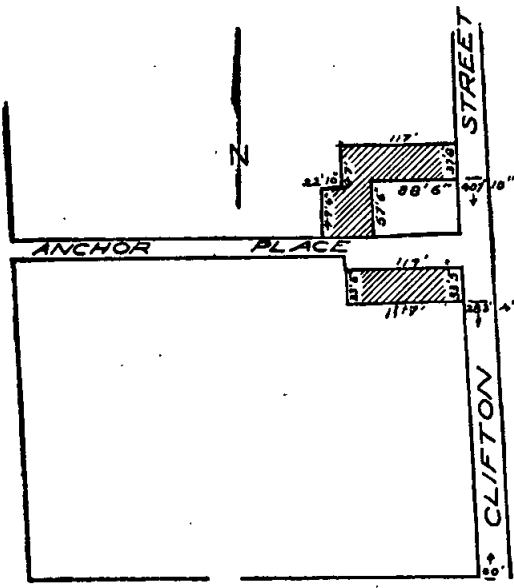

PLAN E

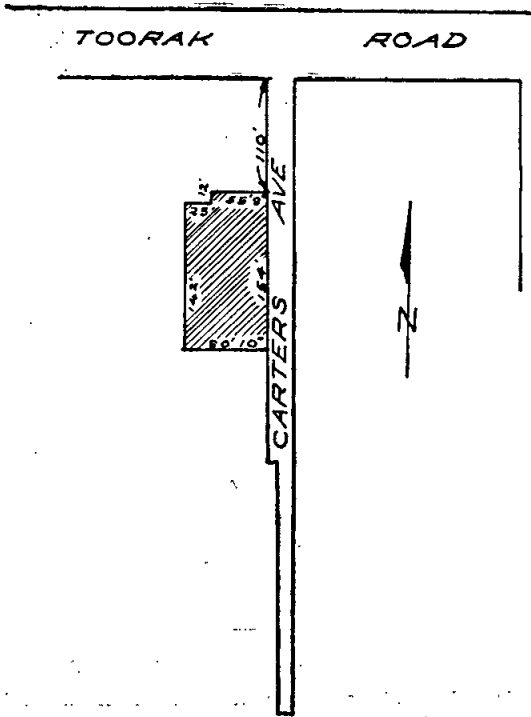

PLAN "F"

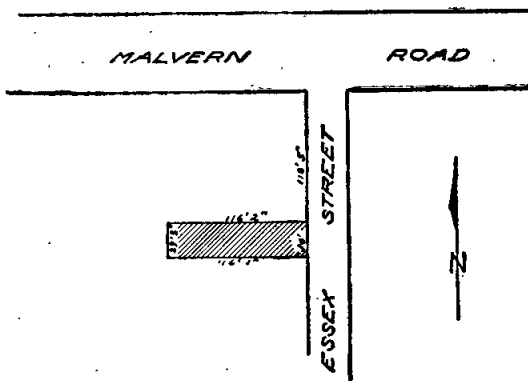

PLAN "G"

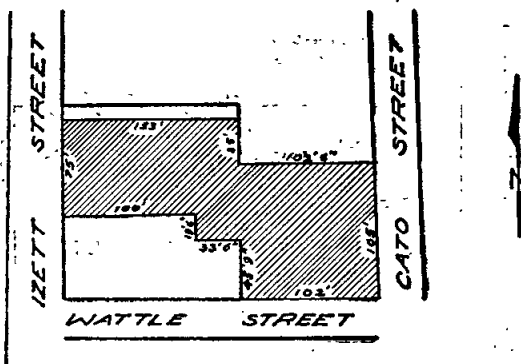

PLAN "H"

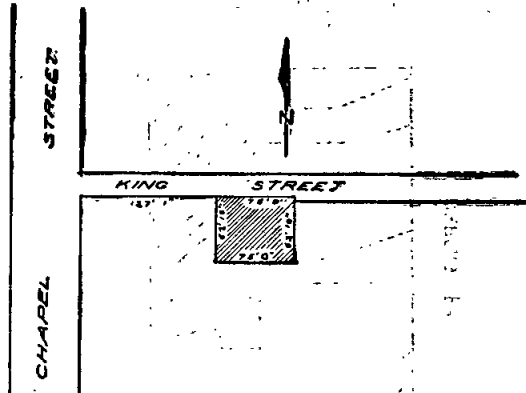

PLAN "J"

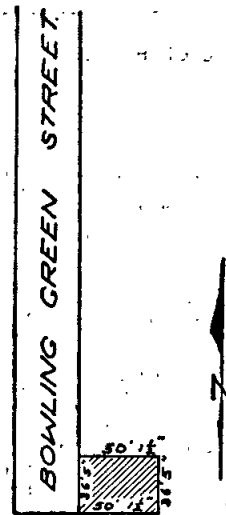

PLAN "K"

And the Honorable Arthur Gordon Rylah, Her Majesty's Chief Secretary for the State of Victoria, shall give the necessary directions herein accordingly.

N. G. WISHART,
Clerk of the Executive Council.

ROAD TRAFFIC ACT, 1958.

At the Executive Council Chamber, Melbourne, the fourteenth day of August, 1962.

PRESENT:

His Excellency the Lieutenant-Governor of Victoria.

Mr. Rylah	Mr. Petty
Mr. Reid	Mr. Porter
Mr. Meagher	

ORDER EXTENDING APPLICATION OF ACT TO CERTAIN LAND OR PREMISES VESTED IN OR UNDER THE CONTROL OF THE CITY OF CAULFIELD.

IN pursuance of the powers conferred by the Road Traffic Act 1958 and all other powers him thereunto enabling, His Excellency the Lieutenant-Governor of the State of Victoria, in the Commonwealth of Australia, by and with the advice of the Executive Council of the said State, and at the request of the Council of the City of Caulfield, doth by this Order extend the application of the provisions of the said Act to that land or premises vested in or under

the control of the City of Caulfield at the rear of No. 74 Orrong-road as shown delineated and hachured on plan annexed hereto.

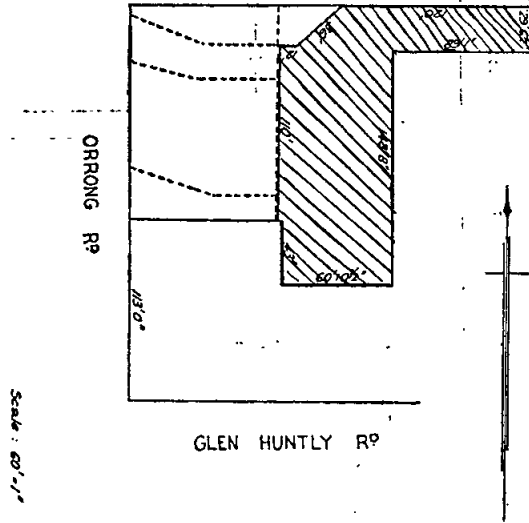

And the Honorable Arthur Gordon Rylah, Her Majesty's Chief Secretary for the State of Victoria, shall give the necessary directions herein accordingly.

N. G. WISHART,
Clerk of the Executive Council.

POISONS ACT 1962 (No. 6889).

At the Executive Council Chamber, Melbourne, the fourteenth day of August, 1962.

PRESENT:

- His Excellency the Lieutenant-Governor of Victoria.
- Mr. Rylah
- Mr. Reid
- Mr. Meagher
- Mr. Petty
- Mr. Porter.

APPOINTMENT OF POISONS ADVISORY COMMITTEE.

PURSUANT to the provisions of section 5 of the Poisons Act 1962 (No. 6889), His Excellency the Lieutenant-Governor of the State of Victoria, by and with the advice of the Executive Council of the said State, hereby appoints the persons named below as Chairman and Members respectively of the Poisons Advisory Committee for a period of three years and each of such persons is appointed particularly under the provisions of the paragraph of the section of Act No. 6889 set out against his name:—

Name.	Provision for Appointment in Act No. 6889.
Chairman:	
RALPH JOSEPH FARNBACH, M.B., B.S., D.P.H.	Section 5 (2) (a).
Members:	
Professor FRANK HERBERT SHAW, Ph.D., M.Sc.	Section 5 (2) (b).
SAMUEL JAMES BAIRD, Ph.C., F.P.S.	Section 5 (2) (c).
ALLAN WILLIAM CALLISTER, Ph.C., F.P.S.	
NORMAN FRANCIS KEITH, Ph.C., M.P.S.	Section 5 (2) (d).
BYRON LIONEL STANTON, M.B., B.S., M.R.C.P. (Lond.); F.R.A.C.P., F.P.S.	Section 5 (2) (e).
JOHN WILLIAM PERRY, M.B., B.S., M.R.A.C.P., M.C.R.A.	
EDWARD WILLIAM LOWE	Section 5 (2) (f).
PATRICK CYRIL MONAGHAN	
NORMAN ERNEST HANDLEY CALDWELL	

Name.	Provision for Appointment in Act No. 6889.
ERIC BASIL PURCELL DAVIES	Section 5 (2) (g).
FRANK HENRY WILLIAMS, M.Sc., Dip.Ed., F.R.A.C.I.	Section 5 (2) (h).
ALLEN JOHN CHRISTOPHERS, M.B., B.S., B.Sc.	Section 5 (2) (i).
HAROLD EDWARD ALBISTON, D.V.Sc.	Section 5 (2) (j).

And the Honorable Ronald William Mack, Her Majesty's Minister of Health for the State of Victoria, shall give the necessary directions herein accordingly.

N. G. WISHART,
Clerk of the Executive Council.

LOCAL GOVERNMENT DEPARTMENT.

At the Executive Council Chamber, Melbourne, the fourteenth day of August, 1962.

PRESENT:

- His Excellency the Lieutenant-Governor of Victoria.
- Mr. Rylah
- Mr. Reid
- Mr. Meagher
- Mr. Petty
- Mr. Porter.

ROAD DISCONTINUED—CITY OF FOOTSCRAY.

WHEREAS it is provided in section 528 (2) of the Local Government Act 1958, as amended, that where a road (whether or not a public highway but not being a road set out on land of the Crown) or any part thereof is not required for public use, the Governor in Council, on the request of the council of the municipality in which such road is situated, made not less than one month after publishing in a newspaper generally circulating in the district and posting to the registered proprietor (if any) of the land and any person known to have an interest in the land notice of intention to make such a request, may, by Order published in the Government Gazette, direct that such road or part shall be discontinued and thereupon such road or part shall be discontinued accordingly:

And whereas the Council of the City of Footscray has requested that the Governor in Council direct that a right-of-way off Taylor-street, Yarraville, in the municipal district of the City of Footscray, be discontinued, and, not less than one month previously, has published in a newspaper generally circulating in the district and posted to the registered proprietors of the land in the road and to all persons known to have an interest in the said road notice of intention to make such request:

Now, therefore, His Excellency the Lieutenant-Governor of the State of Victoria, by and with the advice of the Executive Council thereof, hereby directs that the said road which is shown by hachure on the plan hereunder shall be discontinued and that the land may be sold by the Council of the City of Footscray by agreement.

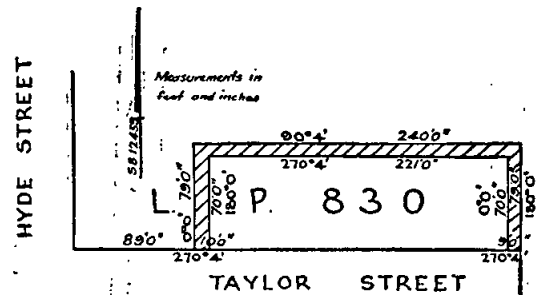

And the Honorable Murray Victor Porter, Her Majesty's Minister for Local Government for the State of Victoria, shall give the necessary directions herein accordingly.

N. G. WISHART,
Clerk of the Executive Council

COUNTRY ROADS BOARD.

At the Executive Council Chamber, Melbourne, the
fourteenth day of August, 1962.

PRESENT:

His Excellency the Lieutenant-Governor of Victoria.

Mr. Rylah	Mr. Petty
Mr. Reid	Mr. Porter.
Mr. Meagher	

ORDER APPROVING OF A DEVIATION FROM A STATE HIGHWAY IN THE CITY OF WARRNAMBOOL.

WHEREAS the Country Roads Board constituted under the *Country Roads Act* 1958 (No. 6229) has represented to His Excellency the Governor in Council that it appears to it desirable that the deviation herein-after referred to from the existing Princes Highway in the City of Warrnambool (declared to be a State highway under the said Act which declaration was confirmed by the Order in Council published in the *Government Gazette* of the 8th July, 1925, on pages 2371-3) should be made by the said Board: And whereas the said Board in accordance with the requirements of section 19 of the said cited Act has caused to be prepared a map plan and estimate showing the points between which and on and through what land the said deviation is proposed to be made and the cost of acquiring the land: And whereas on an inspection of the said map and plan and a consideration of the said estimate His Excellency the Governor in Council is satisfied that there are funds legally available for acquiring the land: Now therefore be it known by this present Order that His Excellency the Lieutenant-Governor of the State of Victoria with the advice of the Executive Council thereof doth hereby approve of the said highway being made, that is to say:—

All that piece of land in the Parish of Wangoom, the boundaries of which are as follow:—Commencing at a point on the eastern boundary of allotment 89 of the said parish, distant 180 deg. 0 min. 186.8 links from the north-eastern angle of the said allotment; thence by lines bearing respectively 180 deg. 0 min. 100.4 links, 297 deg. 25 min. 325.9 links, 93 deg. 42 min. 121.2 links and 103 deg. 57 min. 173.4 links to the point of commencement—which said piece of land is particularly delineated and shown coloured red on survey plan numbered 8683, lodged in the office of the Country Roads Board.

And the Honorable Horace Rostill Petty, Her Majesty's Commissioner of Public Works for the State of Victoria, shall give the necessary directions herein accordingly.

N. G. WISHART,
Clerk of the Executive Council.

COUNTRY ROADS BOARD.

At the Executive Council Chamber, Melbourne, the
fourteenth day of August, 1962.

PRESENT:

His Excellency the Lieutenant-Governor of Victoria.

Mr. Rylah	Mr. Petty
Mr. Reid	Mr. Porter.
Mr. Meagher	

ORDER APPROVING THE WIDENING OF AN EXISTING MAIN ROAD IN THE SHIRE OF DONCASTER AND TEMPLESTOWE.

WHEREAS:

I. Section 114 of the *Country Roads Act* 1958 (herein called "the Act") provides (*inter alia*) in—

- (a) sub-section (1) thereof that the powers conferred upon municipal councils by Division 14 of Part XIX of the *Local Government Act* 1958 shall so far as applicable be conferred upon the Country Roads Board (herein called "the Board") so far as relates to the declaration of the alignment the widening and opening up of main roads and that the provisions of the said Division shall with certain modifications extend and apply accordingly;
- (b) sub-section (2) thereof that no main road shall be widened or opened up pursuant to the said section unless the Governor in Council has by Order published in the *Government Gazette* approved such widening or opening up.

II. The Board has—

- (a) in exercise of the powers conferred upon it by the said section 114 and for the purpose of widening the Doncaster-road in the Shire of Doncaster and Templestowe (declared by the Board pursuant to the Act or some corresponding previous enactment to be a main road which declaration was confirmed by an Order of the Governor in Council published in the *Government Gazette* of the 1st April, 1914, at page 1544 thereof) by Resolution dated the second day of April, 1962, fixed new alignments for each side of the said Doncaster-road;
- (b) in accordance with the provisions of section 19 of the Act caused to be prepared a map plan and estimate showing—
- the points between which and the lands on and through which the said widening is proposed to be made; and
 - the cost of acquiring the land.

III. The Governor in Council is satisfied that there are funds legally available for acquiring the said land.

Now therefore His Excellency the Lieutenant-Governor of the State of Victoria with the advice of the Executive Council thereof by this Order approves for the purposes of sections 20 and 114 of the Act—

- (a) the widening of the said Doncaster-road so as to include therein the land described in the Schedule hereto; and
- (b) the acquisition of the land so described.

SCHEDULE.

All those pieces of land in the Parish of Bulleen, the boundaries of which are as follow:—

- (a) Commencing at the north-eastern angle of lot 148 on plan of subdivision numbered 2887 lodged in the Office of Titles and being part of Unwins Crown Special Survey in the said parish; thence by lines bearing respectively 84 deg. 39 min. 46 ft. 8½ in., 85 deg. 4 min. 377 ft. 1 in., 92 deg. 22½ min. 254 ft. 2½ in., 267 deg. 17½ min. 115 ft. 1 in., 224 deg. 41 min. 29 ft. 5½ in., 2 deg. 4½ min. 20 feet, 267 deg. 17½ min. 50 ft. 2 in., 182 deg. 4½ min. 20 feet, 314 deg. 41 min. 27 ft. 1 in., 267 deg. 17½ min. 410 ft. 4½ in., 224 deg. 37½ min. 22 ft. 0½ in., 1 deg. 57 min. 15 feet, 267 deg. 17½ min. 46 ft. 5½ in., 182 deg. 1 min. 15 feet, 314 deg. 39½ min. 20 ft. 4 in., 267 deg. 17½ min. 136 ft. 2½ in. and 85 deg. 8 min. 151 ft. 9 in. to the point of commencement.
- (b) Commencing at the south-western angle of lot 11 on plan of subdivision numbered 7349 lodged in the Office of Titles and being part of Unwins Crown Special Survey in the said parish; thence by lines bearing respectively 1 deg. 20 min. 31 ft. 10½ in., 134 deg. 18½ min. 20 ft. 5½ in., 87 deg. 17½ min. 354 ft. 10 in., 44 deg. 14½ min. 21 ft. 11 in., 181 deg. 12 min. 6 ft. 7½ in., 223 deg. 7 min. 14 ft. 10½ in. and 265 deg. 2 min. 376 ft. 2½ in. to the point of commencement.
- (c) Commencing at the south-western angle of lot 1 on plan of subdivision numbered 28786 lodged in the Office of Titles and being part of Unwins Crown Special Survey in the said parish; thence by lines bearing respectively 251 deg. 4 min. 132 feet, 251 deg. 55 min. 65 feet, 271 deg. 42 min. 424 ft. 11½ in., 1 deg. 12 min. 15 feet, 135 deg. 46 min. 21 ft. 7 in., 87 deg. 17½ min. 250 ft. 11 in., 83 deg. 40 min. 203 ft. 5½ in., 74 deg. 11½ min. 203 ft. 5½ in., 70 deg. 34 min. 430 ft. 5 in., 70 deg. 25 min. 565 ft. 3½ in., 34 deg. 34 min. 24 ft. 9 in., 181 deg. 33 min. 5 ft. 4½ in., 214 deg. 34 min. 24 ft. 9 in., 250 deg. 25 min. 495 ft. 3 in., 179 deg. 9 min. 15 ft. 7½ in., 250 deg. 34 min. 397 ft. 7½ in. and 250 deg. 49 min. 158 ft. 4½ in. to the point of commencement.
- (d) Commencing at the north-eastern angle of lot 26 on plan of subdivision numbered 2988 lodged in the Office of Titles and being part of Unwins Crown Special Survey in the said parish; thence by lines bearing respectively 160 deg. 34 min. 15 feet, 295 deg. 34 min. 21 ft. 2½ in. and 70 deg. 34 min. 15 feet to the point of commencement.
- (e) Commencing at the north-western angle of lot 27 on plan of subdivision numbered 2988 lodged in the Office of Titles and being part of Unwins

Crown Special Survey in the said parish; thence by lines bearing respectively 70 deg. 34 min. 15 feet, 205 deg. 34 min. 21 ft. 2½ in. and 340 deg. 34 min. 15 feet to the point of commencement.

(f) Commencing at the south-eastern angle of lot 42 on plan of subdivision numbered 43645 lodged in the Office of Titles and being part of Unwins Crown Special Survey in the said parish; thence by lines bearing respectively 250 deg. 25 min. 119 ft. 4½ in., 304 deg. 34 min. 22 ft. 7½ in., 1 deg. 33 min. 5 ft. 4½ in., 124 deg. 34 min. 22 ft. 7½ in., 70 deg. 25 min. 436 ft. 2 in., 73 deg. 11 min. 267 ft. 5 in., 37 deg. 19½ min. 32 ft. 5 in., 181 deg. 28½ min. 20 feet, 101 deg. 45 min. 67 ft. 7½ in., 1 deg. 24½ min. 20 feet, 135 deg. 47½ min. 27 ft. 11½ in., 90 deg. 10 min. 378 ft. 1½ in., 91 deg. 46 min. 530 ft. 8½ in., 89 deg. 52½ min. 604 ft. 3 in., 45 deg. 37½ min. 28 ft. 7½ in., 181 deg. 22 min. 29 ft. 10 in., 227 deg. 9½ min. 13 ft. 11½ in., 272 deg. 57 min. 122 ft. 8 in., 272 deg. 13 min. 159 feet, 270 deg. 30 min. 137 ft. 3½ in., 270 deg. 14 min. 195 ft. 1½ in., 270 deg. 10 min. 1,055 ft. 0½ in., 270 deg. 6 min. 74 ft. 4½ in., 250 deg. 25 min. 529 ft. 7 in. and 1 deg. 33 min. 16 ft. 1 in. to the point of commencement.

(g) Commencing at the north-eastern angle of lot 41 on plan of subdivision numbered 2988 lodged in the Office of Titles and being part of Unwins Crown Special Survey in the said parish; thence by lines bearing respectively 90 deg. 10½ min. 162 feet, 265 deg. 13½ min. 76 ft. 6½ in., 223 deg. 19 min. 29 ft. 9½ in., 1 deg. 24½ min. 20 feet, 265 deg. 13½ min. 66 ft. 4½ in., 181 deg. 25 min. 20 feet, 313 deg. 19½ min. 26 ft. 8½ in., 265 deg. 13½ min. 47 ft. 9½ in., 255 deg. 10 min. 209 ft. 4 in., 70 deg. 34 min. 211 ft. 2 in. and 87 deg. 34 min. 71 ft. 2 in. to the point of commencement.

(h) Commencing at the north-western angle of lot 1 on plan of subdivision numbered 37701 lodged in the Office of Titles and being part of portion 5 of the said parish; thence by lines bearing respectively 90 deg. 10½ min. 304 ft. 8 in., 91 deg. 10½ min. 158 ft. 6½ in., 88 deg. 33 min. 50 ft. 3 in., 91 deg. 12 min. 522 feet, 136 deg. 19 min. 11 ft. 3½ in., 181 deg. 26 min. 12 feet, 315 deg. 39 min. 27 ft. 10½ in., 269 deg. 52½ min. 495 ft. 2½ in., 225 deg. 39 min. 21 ft. 6 in., 1 deg. 26 min. 15 feet, 269 deg. 52½ min. 50 ft. 2½ in., 181 deg. 24½ min. 15 feet, 315 deg. 38½ min. 20 ft. 11 in., 269 deg. 52½ min. 53 ft. 8 in., 271 deg. 39½ min. 567 ft. 2 in. and 90 deg. 10½ min. 147 ft. 1 in. to the point of commencement—

which said pieces of land are particularly delineated and shown coloured red and yellow on survey plans numbered 7846, 7847 and 7881, lodged in the office of the Country Roads Board.

And the Honorable Horace Rostill Petty, Her Majesty's Commissioner of Public Works for the State of Victoria, shall give the necessary directions herein accordingly.

N. G. WISHART,
Clerk of the Executive Council.

COUNTRY ROADS BOARD.

At the Executive Council Chamber, Melbourne, the
fourteenth day of August, 1962.

PRESENT:

His Excellency the Lieutenant-Governor of Victoria.

Mr. Rylah	Mr. Petty
Mr. Reid	Mr. Porter
Mr. Meagher	

DECLARATION OF THE PRINCES BY-PASS ROAD IN THE SHIRE OF MORWELL.

WHEREAS by section 21 of the *Country Roads Act* 1958 (No. 6229) as extended and applied by section 101 of the said Act it is amongst other things enacted that when the Country Roads Board (hereinafter called "the Board") under the provisions of the said Act has taken the land necessary for constructing a road or deviation or widening it shall as soon as it thinks such road or deviation or widening is fit to be used as a

public highway by Resolution declare the road or deviation or widening to be a by-pass road or part thereof within the meaning of the said Act and that upon publication in the *Government Gazette* of the Order of the Governor in Council confirming such Resolution such road or deviation or widening shall thereupon be a by-pass road or part thereof within the meaning of the said Act: And whereas the Board has by Resolution declared the road on the land described in the Schedule to such Resolution to be a by-pass road: Now therefore His Excellency the Lieutenant-Governor of the State of Victoria by and with the advice of the Executive Council thereof doth hereby confirm the said Resolution.

Resolution of the Country Roads Board for Declaration of a By-pass Road under the Country Roads Act.

Whereas the land the site of the new by-pass road the course of which is described in the Schedule hereto with the commencing and terminating points thereof respectively specified was taken by the Board under the provisions of the *Country Roads Act* 1958, for the purpose of constructing the said road: And whereas the said road has now been laid out and formed on the said land: And whereas the Board thinks that the said road is fit to be used as a public highway: Now therefore the Board at a meeting now holden acting under the authority conferred upon it by section 21 of the said Act as extended and applied by section 101 of the said Act doth by this present Resolution hereby declare the said road to be a by-pass road within the meaning and for the purposes of the *Country Roads Act*.

SCHEDULE.

Shire of Morwell.

Princes By-pass road.—All that piece of land in the Parishes of Narracan and Maryvale, the boundaries of which are as follow:—Commencing at the north-eastern angle of allotment 10C, Parish of Narracan; thence by lines bearing respectively 68 deg. 49½ min. 246.8 links, 215 deg. 43½ min. 198.6 links, 206 deg. 15 min. 326.5 links, 190 deg. 1 min. 290.7 links, 179 deg. 29½ min. 326.7 links, 170 deg. 22 min. 327 links, 168 deg. 19½ min. 326.5 links, 164 deg. 3 min. 327.5 links, 158 deg. 6 min. 326.7 links, 151 deg. 3 min. 981.5 links, 150 deg. 9 min. 3,032.8 links, 147 deg. 44 min. 205.3 links, 145 deg. 18 min. 211.9 links, 142 deg. 5 min. 289.9 links, 137 deg. 17 min. 356.5 links, 131 deg. 29½ min. 441.5 links, 127 deg. 32 min. 194.6 links, 123 deg. 37½ min. 369.1 links, 119 deg. 6½ min. 364.3 links, 112 deg. 38½ min. 270.7 links, 110 deg. 16 min. 472.7 links, 109 deg. 29 min. 7,794.7 links, 110 deg. 56 min. 4,599.3 links, 110 deg. 25½ min. 335.1 links, 106 deg. 45½ min. 400.6 links, 100 deg. 3½ min. 530.1 links, 93 deg. 52 min. 363.3 links, 88 deg. 50 min. 366 links, 83 deg. 48 min. 363.1 links, 79 deg. 25 min. 357.2 links, 77 deg. 51 min. 1,393.5 links, 79 deg. 22½ min. 588 links, 78 deg. 44½ min. 1,085.2 links, 107 deg. 46½ min. 930 links, 127 deg. 35½ min. 996.9 links, 169 deg. 32 min. 1,106.1 links, 299 deg. 44 min. 115.5 links, 328 deg. 25½ min. 982.8 links, 310 deg. 7½ min. 739.6 links, 283 deg. 0½ min. 835.2 links, 257 deg. 48½ min. 477.9 links, 261 deg. 37½ min. 614.7 links, 257 deg. 47½ min. 1,749.5 links, 259 deg. 25 min. 408.4 links, 263 deg. 51 min. 384.8 links, 268 deg. 42½ min. 390.6 links, 273 deg. 52 min. 414.2 links, 280 deg. 3½ min. 572.7 links, 286 deg. 45½ min. 434.9 links, 290 deg. 25½ min. 348.9 links, 290 deg. 56 min. 4,596.1 links, 289 deg. 29 min. 7,793 links, 290 deg. 16 min. 483.1 links, 292 deg. 38½ min. 300 links, 299 deg. 6½ min. 400.6 links, 303 deg. 37½ min. 397 links, 307 deg. 32 min. 220.6 links, 311 deg. 29½ min. 473.8 links, 317 deg. 17 min. 391.6 links, 322 deg. 5 min. 316.3 links, 325 deg. 18 min. 230.5 links, 327 deg. 44 min. 221.4 links, 330 deg. 9 min. 3,060.8 links, 330 deg. 14 min. 1,397.3 links, 329 deg. 4 min. 294 links, 325 deg. 47½ min. 271.4 links, 321 deg. 22 min. 370 links, 317 deg. 6½ min. 262.5 links, 26 deg. 21½ min. 870.2 links, 41 deg. 2½ min. 468 links, and 96 deg. 20½ min. 324 links to the point of commencement—which said piece of land is particularly delineated and shown coloured red and yellow on survey plans numbered 8250 and 7674, lodged in the office of the Country Roads Board.

The common seal of the Country Roads Board was hereto affixed at Kew, this sixth day of August, One thousand nine hundred and sixty-two, in the presence of—

	C. G. ROBERTS, Chairman.
(SEAL)	I. J. O'DONNELL, Deputy Chairman.
	R. E. V. DONALDSON, Secretary.

And the Honorable Horace Rostill Petty, Her Majesty's Commissioner of Public Works for the State of Victoria, shall give the necessary directions herein accordingly.

N. G. WISHART,
Clerk of the Executive Council.

COUNTRY ROADS BOARD.

At the Executive Council Chamber, Melbourne, the
fourteenth day of August, 1962.

PRESENT:

His Excellency the Lieutenant-Governor of Victoria.	
Mr. Rylah	Mr. Petty
Mr. Reid	Mr. Porter.
Mr. Meagher	

ORDER APPROVING OF WIDENING AN EXISTING
MAIN ROAD IN THE SHIRE OF BIRCHIP.

WHEREAS the Country Roads Board constituted under the *Country Roads Act 1958* (No. 6229) has represented to His Excellency the Governor in Council that it appears to it desirable that the existing Berriwillock-Birchip road in the Shire of Birchip (declared to be a main road under the said Act which declaration was confirmed by the Order in Council published in the *Government Gazette* of the 6th August, 1947, on pages 4204-5) should be widened by the said Board: And whereas the said Board in accordance with the requirements of section 19 of the said cited Act has caused to be prepared a map plan and estimate showing the points between which and on and through what land the said widening is proposed to be made and the cost of acquiring the land: And whereas on an inspection of the said map and plan and a consideration of the said estimate His Excellency the Governor in Council is satisfied that there are funds legally available for acquiring the land: Now therefore be it known by this present Order that His Excellency the Lieutenant-Governor of the State of Victoria with the advice of the Executive Council thereof doth hereby approve of the said road being widened, that is to say:—

All that piece of land in the Parish of Jil Jil, the boundaries of which are as follow:—Commencing at the north-eastern angle of allotment 38 of the said parish; thence by lines bearing respectively 180 deg. 4 min. 2,819 links, 354 deg. 23 min. 2,793.4 links and 82 deg. 0 min. 279.3 links to the point of commencement—which said piece of land is particularly delineated and shown coloured red on survey plan numbered 8508, lodged in the office of the Country Roads Board.

And the Honorable Horace Rostill Petty, Her Majesty's Commissioner of Public Works for the State of Victoria, shall give the necessary directions herein accordingly.

N. G. WISHART,
Clerk of the Executive Council.

COUNTRY ROADS BOARD.

At the Executive Council Chamber, Melbourne, the
fourteenth day of August, 1962.

PRESENT:

His Excellency the Lieutenant-Governor of Victoria.	
Mr. Rylah	Mr. Petty
Mr. Reid	Mr. Porter.
Mr. Meagher	

ORDER APPROVING OF A DEVIATION FROM A MAIN
ROAD IN THE SHIRE OF TOWONG.

WHEREAS the Country Roads Board constituted under the *Country Roads Act 1958* (No. 6229) has represented to His Excellency the Governor in Council that it appears to it desirable that the deviation hereinafter referred to from the existing Yabbaroad in the Shire of Towong (declared to be a main road under the said Act which declaration was confirmed by the Order in Council published in the *Government Gazette* of the 4th June, 1947, on page 2821) should be made by the said Board: And whereas the said Board in accordance with the requirements of section 19 of the said cited Act has caused to be prepared a map plan and estimate showing the points between which and on and through what land the said deviation is proposed to be made and the cost of acquiring the land: And whereas on an inspection of the said map and plan and a consideration of the said estimate His Excellency the Governor in Council is satisfied that there are funds legally available for acquiring the land: Now therefore be it known by this

present Order that His Excellency the Lieutenant-Governor of the State of Victoria with the advice of the Executive Council thereof doth hereby approve of the said road being made, that is to say:—

All those pieces of land in the Parish of Wagra, the boundaries of which are as follow:—

- Commencing at the north-western angle of allotment 3 of the said parish; thence by lines bearing respectively 155 deg. 42 min. 703.1 links, 192 deg. 52 min. 1,370.3 links, 9 deg. 56 min. 1,405.4 links, 308 deg. 13 min. 392.6 links and 13 deg. 12 min. 359 links to the point of commencement.
- Commencing at an angle in the eastern boundary of allotment 2 of the said parish, formed by the intersection of lines bearing 9 deg. 56 min. and 308 deg. 13 min.; thence by lines bearing respectively 189 deg. 56 min. 57.5 links, 338 deg. 59 min. 99.1 links and 128 deg. 13 min. 57.8 links to the point of commencement.
- Commencing at the north-eastern angle of allotment 7B of the said parish; thence by lines bearing respectively 179 deg. 30 min. 222 links, 221 deg. 50 min. 135 links, 2 deg. 30 min. 451.7 links and 152 deg. 0 min. 145.7 links to the point of commencement—

which said pieces of land are particularly delineated and shown coloured red on survey plans numbered 8481 and 8482, lodged in the office of the Country Roads Board.

And the Honorable Horace Rostill Petty, Her Majesty's Commissioner of Public Works for the State of Victoria, shall give the necessary directions herein accordingly.

N. G. WISHART,
Clerk of the Executive Council.

COUNTRY ROADS BOARD.

At the Executive Council Chamber, Melbourne, the
fourteenth day of August, 1962.

PRESENT:

His Excellency the Lieutenant-Governor of Victoria.	
Mr. Rylah	Mr. Petty
Mr. Reid	Mr. Porter.
Mr. Meagher	

ORDER APPROVING OF WIDENING AN EXISTING
MAIN ROAD IN THE SHIRE OF TOWONG.

WHEREAS the Country Roads Board constituted under the *Country Roads Act 1958* (No. 6229) has represented to His Excellency the Governor in Council that it appears to it desirable that the existing Tallangatta-Corryong road in the Shire of Towong (declared to be a main road under the said Act which declaration was confirmed by the Order in Council published in the *Government Gazette* of the 2nd April, 1941, on page 1447) should be widened by the said Board: And whereas the said Board in accordance with the requirements of section 19 of the said cited Act has caused to be prepared a map plan and estimate showing the points between which and on and through what land the said widening is proposed to be made and the cost of acquiring the land: And whereas on an inspection of the said map and plan and a consideration of the said estimate His Excellency the Governor in Council is satisfied that there are funds legally available for acquiring the land: Now therefore be it known by this present Order that His Excellency the Lieutenant-Governor of the State of Victoria with the advice of the Executive Council thereof doth hereby approve of the said road being widened, that is to say:—

All that piece of land in the Parish of Granya, the boundaries of which are as follow:—Commencing at the south-western angle of allotment 13C, section 7, of the said parish; thence by lines bearing respectively 321 deg. 2 min. 43.7 links, 66 deg. 46 min. 807.7 links, 214 deg. 23 min. 117.1 links and 248 deg. 28 min. 697.3 links to the point of commencement—which said piece of land is particularly delineated and shown coloured red on survey plan numbered 8480, lodged in the office of the Country Roads Board.

And the Honorable Horace Rostill Petty, Her Majesty's Commissioner of Public Works for the State of Victoria, shall give the necessary directions herein accordingly.

N. G. WISHART,
Clerk of the Executive Council.

COUNTRY ROADS BOARD.

At the Executive Council Chamber, Melbourne, the
fourteenth day of August, 1962.

PRESENT:

His Excellency the Lieutenant-Governor of Victoria.

Mr. Rylah	Mr. Petty
Mr. Reid	Mr. Porter.
Mr. Meagher	

ORDER APPROVING OF WIDENING AN EXISTING STATE HIGHWAY IN THE SHIRE OF WYCHEPROOF.

WHEREAS the Country Roads Board constituted under the *Country Roads Act 1958* (No. 6229) has represented to His Excellency the Governor in Council that it appears to it desirable that the existing Calder Highway in the Shire of Wycheproof (declared to be a State highway under the said Act which declaration was confirmed by the Order in Council published in the *Government Gazette* of the 28th December, 1928, on page 3439) should be widened by the said Board: And whereas the said Board in accordance with the requirements of section 19 of the said cited Act has caused to be prepared a map plan and estimate showing the points between which and on and through what land the said widening is proposed to be made and the cost of acquiring the land: And whereas on an inspection of the said map and plan and a consideration of the said estimate His Excellency the Governor in Council is satisfied that there are funds legally available for acquiring the land: Now therefore be it known by this present Order that His Excellency the Lieutenant-Governor of the State of Victoria with the advice of the Executive Council thereof doth hereby approve of the said highway being widened, that is to say:—

All that piece of land in the Parishes of Toort and Kaneira, the boundaries of which are as follow:—Commencing at the northern angle of allotment 42A, Parish of Toort; thence by lines bearing respectively 136 deg. 43 min. 591.6 links, 299 deg. 20 min. 351.9 links, 282 deg. 27 min. 320.3 links, 307 deg. 52 min. 162.4 links, 266 deg. 18 min. 34.1 links, 291 deg. 35 min. 403.1 links, 271 deg. 48 min. 352.7 links, 359 deg. 48 min. 22.9 links, 89 deg. 48 min. 964.6 links and 123 deg. 58 min. 167.9 links to the point of commencement—which said piece of land is particularly delineated and shown coloured red on survey plan numbered 8557, lodged in the office of the Country Roads Board.

And the Honorable Horace Rostill Petty, Her Majesty's Commissioner of Public Works for the State of Victoria, shall give the necessary directions herein accordingly.

N. G. WISHART,
Clerk of the Executive Council.

COUNTRY ROADS BOARD.

At the Executive Council Chamber, Melbourne, the
fourteenth day of August, 1962.

PRESENT:

His Excellency the Lieutenant-Governor of Victoria.

Mr. Rylah	Mr. Petty
Mr. Reid	Mr. Porter.
Mr. Meagher	

ORDER APPROVING OF A DEVIATION FROM A STATE HIGHWAY IN THE SHIRE OF HEALESVILLE.

WHEREAS the Country Roads Board constituted under the *Country Roads Act 1958* (No. 6229) has represented to His Excellency the Governor in Council that it appears to it desirable that the deviation hereinafter referred to from the existing Maroondah Highway in the Shire of Healesville (declared to be a State highway under the said Act which declaration was confirmed by the Order in Council published in the *Government Gazette* of the 21st January, 1948, on pages 360-1) should be made by the said Board: And whereas the said Board in accordance with the requirements of section 19 of the said cited Act has caused to be prepared a map plan and estimate showing the points between which and on and through what land the said deviation is proposed to be made and the cost of acquiring the land: And whereas on an inspection of the said map and plan and a consideration of the said estimate His Excellency the Governor in Council is satisfied that there are funds legally available for

acquiring the land: Now therefore be it known by this present Order this His Excellency the Lieutenant-Governor of the State of Victoria with the advice of the Executive Council thereof doth hereby approve of the said highway being made, that is to say:—

All those pieces of land in the Township and Parish of Narbethong, the boundaries of which are as follow:—

- (a) Commencing at the north-eastern angle of section 20 of the said township; thence by lines bearing respectively 220 deg. 56 min. 662 links, 220 deg. 30 min. 171.7 links, 35 deg. 13½ min. 1,188.2 links, 198 deg. 3 min. 199.6 links and 207 deg. 29 min. 169.1 links to the point of commencement.
- (b) Commencing at the north-western angle of allotment 5, section 9, of the said township; thence by lines bearing respectively 116 deg. 3 min. 166 links, 180 deg. 0 min. 111.1 links, 263 deg. 21 min. 579.2 links, 259 deg. 12½ min. 302.7 links, 238 deg. 58 min. 492.4 links, 220 deg. 32 min. 398.7 links, 215 deg. 13½ min. 296.8 links, 360 deg. 0 min. 25.8 links, 6 deg. 0 min. 276.9 links, 35 deg. 13½ min. 533.3 links, 58 deg. 58 min. 537.6 links, 79 deg. 12½ min. 345.7 links and 83 deg. 21 min. 459.6 links to the point of commencement.
- (c) Commencing at the southern angle of allotment 1, section 13, of the said township; thence by lines bearing respectively 352 deg. 53 min. 90.9 links, 59 deg. 57½ min. 255.6 links and 223 deg. 54 min. 302.8 links to the point of commencement.
- (d) Commencing at the north-western angle of a Camping and Recreation Reserve in the said township; thence by lines bearing respectively 93 deg. 13 min. 136 links, 238 deg. 36 min. 395.5 links, 270 deg. 0 min. 3 links and 43 deg. 47 min. 296 links to the point of commencement.
- (e) Commencing at the south-eastern angle of allotment 2 section 12, of the said township; thence by lines bearing respectively 294 deg. 11 min. 168 links, 273 deg. 13 min. 126 links, 342 deg. 13 min. 145.5 links, 28 deg. 24½ min. 454 links, 6 deg. 0½ min. 611.4 links, 54 deg. 18 min. 50 links and 179 deg. 52 min. 1,251 links to the point of commencement.

Also, all that piece of land in the Parishes of Narbethong and Granton, the boundaries of which are as follow:—

Commencing at the north-western angle of allotment 53, Parish of Narbethong; thence by lines bearing respectively 359 deg. 57½ min. 5,975.4 links, 37 deg. 57 min. 1,320.5 links, 89 deg. 55½ min. 63.4 links, 217 deg. 57 min. 1,078.2 links, 206 deg. 55 min. 358.8 links, 179 deg. 57½ min. 6,419.1 links, 192 deg. 13 min. 229.5 links and 359 deg. 52 min. 797 links to the point of commencement—

which said pieces of land are particularly delineated and shown coloured red and yellow on survey plans numbered 8531 and 8532, lodged in the office of the Country Roads Board.

And the Honorable Horace Rostill Petty, Her Majesty's Commissioner of Public Works for the State of Victoria, shall give the necessary directions herein accordingly.

N. G. WISHART,
Clerk of the Executive Council.

COUNTRY ROADS BOARD.

At the Executive Council Chamber, Melbourne, the
fourteenth day of August, 1962.

PRESENT:

His Excellency the Lieutenant-Governor of Victoria.

Mr. Rylah	Mr. Petty
Mr. Reid	Mr. Porter.
Mr. Meagher	

ORDER APPROVING OF WIDENING AN EXISTING STATE HIGHWAY IN THE SHIRE OF DUNDAS.

WHEREAS the Country Roads Board constituted under the *Country Roads Act 1958* (No. 6229) has represented to His Excellency the Governor in Council that it appears to it desirable that the existing Henty Highway

in the Shire of Dundas (declared to be a State highway under the said Act which declaration was confirmed by the Order in Council published in the *Government Gazette* of the 17th August, 1938, on page 2461) should be widened by the said Board: And whereas the said Board in accordance with the requirements of section 19 of the said cited Act has caused to be prepared a map plan and estimate showing the points between which and on and through what land the said widening is proposed to be made and the cost of acquiring the land: And whereas on an inspection of the said map and plan and a consideration of the said estimate His Excellency the Governor in Council is satisfied that there are funds legally available for acquiring the land: Now therefore be it known by this present Order that His Excellency the Lieutenant-Governor of the State of Victoria with the advice of the Executive Council thereof doth hereby approve of the said highway being widened, that is to say:—

All that piece of land in the Parish of Jerrywarook, the boundaries of which are as follow:—Commencing at a point on the western boundary of allotment 2, section 1, of the said parish, distant 186 deg. 7 min. 2,856.2 links from the north-western angle of the said allotment; thence by lines bearing respectively 163 deg. 18 min. 993.4 links, 329 deg. 41 min. 648.6 links and 6 deg. 7 min. 393.3 links to the point of commencement—which said piece of land is particularly delineated and shown coloured red on survey plan numbered 8547, lodged in the office of the Country Roads Board.

And the Honorable Horace Rostill Petty, Her Majesty's Commissioner of Public Works for the State of Victoria, shall give the necessary directions herein accordingly.

N. G. WISHART,
Clerk of the Executive Council.

COUNTRY ROADS BOARD.

At the Executive Council Chamber, Melbourne, the fourteenth day of August, 1962.

PRESENT:

His Excellency the Lieutenant-Governor of Victoria.
Mr. Rylah | Mr. Petty
Mr. Reid | Mr. Porter
Mr. Meagher

ORDER APPROVING THE MAKING OF A BY-PASS IN THE CITY OF DANDENONG.

WHEREAS:

I. Section 114 of the *Country Roads Act* 1958 (herein called "the Act") provides (*inter alia*) in—

- (a) sub-section (1) thereof that the powers conferred upon municipal councils by Division 14 of Part XIX. of the *Local Government Act* 1958 shall so far as applicable be conferred upon the Country Roads Board (herein called "the Board") so far as relates to the declaration of the alignment the widening and opening up of by-pass roads and that the provisions of the said Division shall with certain modifications extend and apply accordingly; and
- (b) sub-section (2) thereof that no by-pass road shall be widened or opened up pursuant to the said section unless the Governor in Council has by Order published in the *Government Gazette* approved such widening or opening up.

II. Section 101 of the Act provides (*inter alia*) that for the purposes of Part VII. of the Act sections 19 to 21 of the Act shall so far as applicable and with such adaptations as are necessary extend and apply with respect to by-pass roads.

III. The Board has—

- (a) in exercise of the powers conferred upon it by the said section 114 and for the purpose of opening up a by-pass road in the City of Dandenong under the name "Mulgrave By-pass Road" by Resolution dated the twenty-sixth day of February, 1962, fixed alignments for each side of the said road;
- (b) in accordance with the provisions of section 19 of the Act caused to be prepared a map plan and estimate showing—
 - (i) the points between which and the lands on and through which the said road is proposed to be made; and

(ii) the cost of acquiring the land.

IV. The Governor in Council is satisfied that there are funds legally available for acquiring the said land.

Now therefore His Excellency the Lieutenant-Governor of the State of Victoria with the advice of the Executive Council thereof by this Order approves, for the purposes of section 20 (as applied by the said section 101) and of section 114 of the Act, the acquisition of the said land (being the land described in the Schedule hereto) and the making of the said road.

SCHEDULE.

All that piece of land in the Parish of Dandenong, the boundaries of which are as follow:—Commencing at the south-western angle of allotment 84 of the said parish; thence by lines bearing respectively 0 deg. 6½ min. 300 feet, 175 deg. 46 min. 830 ft. 10½ in., 123 deg. 11½ min. 4,892 ft. 2½ in., 116 deg. 18 min. 459 ft. 6 in., 90 deg. 6 min. 277 ft. 8 in., 53 deg. 14 min. 500 feet, 71 deg. 38 min. 139 ft. 2 in., 141 deg. 5 min. 278 feet, 179 deg. 0 min. 420 feet, 167 deg. 13 min. 296 ft. 0½ in., 144 deg. 42 min. 300 feet, 130 deg. 16 min. 300 feet, 123 deg. 11½ min. 1,432 feet, 270 deg. 6 min. 457 ft. 10½ in., 203 deg. 11½ min. 411 ft. 5 in., 299 deg. 32 min. 313 feet, 280 deg. 1 min. 237 feet, 244 deg. 29 min. 275 feet, 231 deg. 20 min. 315 ft. 6 in., 262 deg. 20 min. 133 ft. 2½ in., 317 deg. 33 min. 262 ft. 1½ in., 358 deg. 23 min. 500 ft. 0½ in., 339 deg. 5 min. 288 ft. 2 in., 317 deg. 32 min. 292 ft. 4 in., 306 deg. 58 min. 578 ft. 3½ in., 303 deg. 11½ min. 5,077 ft. 2 in., 188 deg. 7½ min. 300 ft. 2 in. and 0 deg. 6½ min. 1,110 ft. 6 in. to the point of commencement—which said piece of land is particularly delineated and shown coloured red and yellow on survey plans numbered 8005 and 8006, lodged in the office of the Country Roads Board.

And the Honorable Horace Rostill Petty, Her Majesty's Commissioner of Public Works for the State of Victoria, shall give the necessary directions herein accordingly.

N. G. WISHART,
Clerk of the Executive Council.

COUNTRY ROADS BOARD.

At the Executive Council Chamber, Melbourne, the fourteenth day of August, 1962.

PRESENT:

His Excellency the Lieutenant-Governor of Victoria.
Mr. Rylah | Mr. Petty
Mr. Reid | Mr. Porter
Mr. Meagher

DECLARATION OF A DEVIATION FROM THE TALBOT-EDDINGTON ROAD IN THE SHIRE OF TULLAROOP.

WHEREAS by sections 21 and 58 of the *Country Roads Act* 1958 (No. 6229) it is amongst other things enacted that when the Country Roads Board under the provisions of the Country Roads Act has by Resolution declared a deviation to be a main road the said Board may also declare that such deviation shall be in lieu of any existing road or part thereof named in such Resolution and that on publication in the *Government Gazette* of the Order confirming such Resolution the existing road or part thereof shall cease to be a main road or be discontinued as provided in the Resolution: And whereas the said Board has by Resolution declared the deviation on the land described in the First Schedule to such Resolution to be a main road and has also declared that such deviation shall be in lieu of the part of the existing road being the land described in the Second Schedule to the said Resolution and that such part of the said existing road shall be discontinued: Now therefore His Excellency the Lieutenant-Governor of the State of Victoria by and with the advice of the Executive Council thereof doth hereby confirm the said Resolution.

Resolution for Declaration of a Deviation of a Main Road Under the Country Roads Act.

Whereas the land the site of the road the course of which is below set out was taken by the Board under the provisions of the *Country Roads Act* 1958 for the purpose of constructing such road deviation which road deviation has now been laid out and formed on the same: And whereas the said Board (being the Country Roads Board incorporated under the said Act) thinks that the road

aforesaid is fit to be used as a public highway such Board at a meeting now holden acting under the authority conferred upon it by sections 21 and 58 of the said Act doth by this present Resolution hereby declare the said road deviation the course of which is described in the First Schedule hereto with the commencing and terminating points thereof respectively specified to be part of a main road within the meaning and for the purposes of the *Country Roads Act 1958*: And the said Board doth also declare that such deviation shall be in lieu of the existing road or part thereof described in the Second Schedule hereto and that such part of the said existing road shall be discontinued.

FIRST SCHEDULE.
Shire of Tullaroop.

9. *Talbot-Eddington road* (16509).—All that piece of land in the Parish of Craigie, the boundaries of which are as follow:—Commencing at the northern angle of allotment 59, section 1, of the said parish; thence by lines bearing respectively 151 deg. 32 min. 139.7 links, 195 deg. 29 min. 781.3 links, 193 deg. 10 min. 596.5 links, 222 deg. 25 min. 802.8 links, 248 deg. 8½ min. 3,434.6 links, 243 deg. 35½ min. 946.3 links, 49 deg. 12 min. 987.6 links, 49 deg. 32 min. 132.7 links, 180 deg. 10 min. 148.2 links, 68 deg. 8½ min. 3,340 links, 42 deg. 25 min. 729.5 links, 13 deg. 10 min. 560.4 links, 15 deg. 29 min. 833.4 links and 61 deg. 19 min. 74 links to the point of commencement—which said piece of land is particularly delineated and shown coloured red and yellow on survey plan numbered 7437, lodged in the office of the Country Roads Board.

SECOND SCHEDULE.
Shire of Tullaroop.

9. *Talbot-Eddington road* (16509).—All that piece of land in the Parish of Craigie, the boundaries of which are as follow:—Commencing at the south-western angle of allotment 55, section 1, of the said parish; thence by lines bearing respectively 49 deg. 32 min. 326.4 links, 49 deg. 22 min. 1,153 links, 48 deg. 46 min. 586.3 links, 61 deg. 19 min. 1,792.5 links, 195 deg. 29 min. 418.2 links, 241 deg. 19 min. 1,468 links, 228 deg. 46 min. 554.9 links, 229 deg. 22 min. 1,155 links, 229 deg. 32 min. 582.7 links and 360 deg. 0 min. 394.3 links to the point of commencement—which said piece of land is particularly delineated and shown coloured blue on survey plan numbered 7437, lodged in the office of the Country Roads Board.

The common seal of the Country Roads Board was hereto affixed at Kew, this sixth day of August, One thousand nine hundred and sixty-two, in the presence of—

C. G. ROBERTS, Chairman.
(SEAL) I. J. O'DONNELL, Deputy Chairman.
R. E. V. DONALDSON, Secretary.

And the Honorable Horace Rostill Petty, Her Majesty's Commissioner of Public Works for the State of Victoria, shall give the necessary directions herein accordingly.

N. G. WISHART,
Clerk of the Executive Council.

COUNTRY ROADS BOARD.

At the Executive Council Chamber, Melbourne, the fourteenth day of August, 1962.

PRESENT:

His Excellency the Lieutenant-Governor of Victoria.
Mr. Rylah | Mr. Petty
Mr. Reid | Mr. Porter
Mr. Meagher

ORDER APPROVING OF A DEVIATION FROM A MAIN ROAD IN THE SHIRE OF BIRCHIP.

WHEREAS the Country Roads Board constituted under the *Country Roads Act 1958* (No. 6229) has represented to His Excellency the Governor in Council that it appears to it desirable that the deviation herein-after referred to from the existing Beulah-Birchip-Wycheproof road in the Shire of Birchip (declared to be a main road under the said Act which declaration was confirmed by the Order in Council published in the *Government Gazette* of the 23rd December, 1914, on page 5855) should be made by the said Board: And

whereas the said Board in accordance with the requirements of section 19 of the said cited Act has caused to be prepared a map plan and estimate showing the points between which and on and through what land the said deviation is proposed to be made and the cost of acquiring the land: And whereas on an inspection of the said map and plan and a consideration of the said estimate His Excellency the Governor in Council is satisfied that there are funds legally available for acquiring the land: Now therefore be it known by this present Order this His Excellency the Lieutenant-Governor of the State of Victoria with the advice of the Executive Council thereof doth hereby approve of the said road being made, that is to say:—

All that piece of land in the Parish of Ballapur, the boundaries of which are as follow:—Commencing at a point on the southern boundary of allotment 29 of the said parish, distant 90 deg. 0 min. 1,000 links from the south-western angle of the said allotment; thence by lines bearing respectively 292 deg. 30 min. 765.4 links, 337 deg. 30 min. 765.4 links, 360 deg. 0 min. 1,522 links, 171 deg. 31½ min. 927.7 links, 150 deg. 8 min. 1,073 links, 119 deg. 42 min. 1,075.5 links, 98 deg. 56½ min. 908.2 links and 270 deg. 0 min. 1,502.5 links to the point of commencement—which said piece of land is particularly delineated and shown coloured red on survey plan numbered 8509, lodged in the office of the Country Roads Board.

And the Honorable Horace Rostill Petty, Her Majesty's Commissioner of Public Works for the State of Victoria, shall give the necessary directions herein accordingly.

N. G. WISHART,
Clerk of the Executive Council.

COUNTRY ROADS BOARD.

At the Executive Council Chamber, Melbourne, the fourteenth day of August, 1962.

PRESENT:

His Excellency the Lieutenant-Governor of Victoria.
Mr. Rylah | Mr. Petty
Mr. Reid | Mr. Porter
Mr. Meagher

DECLARATION OF THE FRANKSTON BY-PASS ROAD IN THE SHIRE OF FRANKSTON.

WHEREAS by section 21 of the *Country Roads Act 1958* (No. 6229) as extended and applied by section 101 of the said Act it is amongst other things enacted that when the Country Roads Board (hereinafter called "the Board") under the provisions of the said Act has taken the land necessary for constructing a road or deviation or widening it shall as soon as it thinks such road or deviation or widening is fit to be used as a public highway by Resolution declare the road or deviation or widening to be a by-pass road or part thereof within the meaning of the said Act and that upon publication in the *Government Gazette* of the Order of the Governor in Council confirming such Resolution such road or deviation or widening shall thereupon be a by-pass road or part thereof within the meaning of the said Act: And whereas the Board has by Resolution declared the road on the land described in the Schedule to such Resolution to be a by-pass road: Now therefore His Excellency the Lieutenant-Governor of the State of Victoria by and with the advice of the Executive Council thereof doth hereby confirm the said Resolution.

Resolution of the Country Roads Board for Declaration of a By-pass Road under the Country Roads Act.

Whereas the land the site of the new by-pass road the course of which is described in the Schedule hereto with the commencing and terminating points thereof respectively specified was taken by the Board under the provisions of the *Country Roads Act 1958*, for the purpose of constructing the said road: And whereas the said road has now been laid out and formed on the said land: And whereas the Board thinks that the said road is fit to be used as a public highway: Now therefore the Board at a meeting now holden acting under the authority conferred upon it by section 21 of the said Act as extended and applied by section 101 of the said Act doth by this present Resolution hereby declare the said road to be a by-pass road within the meaning and for the purposes of the Country Roads Act.

SCHEDULE.

Shire of Frankston.

Frankston By-pass road.—All that piece of land in the Parish of Frankston, the boundaries of which are as follow:—Commencing at the north-eastern angle of lot 78 on plan of subdivision numbered 10432, lodged in the Office of Titles, and being part of allotment 44 of the said parish; thence by lines bearing respectively 198 deg. 55 min. 201 ft. 8½ in., 108 deg. 55 min. 50 feet, 198 deg. 55 min. 2,020 ft. 10 in., 188 deg. 11½ min. 55 feet, 212 deg. 47½ min. 121 ft. 8 in., 198 deg. 55 min. 853 ft. 2½ in., 173 deg. 6 min. 117 ft. 1½ in., 173 deg. 33 min. 51 ft. 6½ in., 169 deg. 13 min. 65 ft. 6 in., 143 deg. 20 min. 35 ft. 0½ in., 229 deg. 20 min. 623 ft. 5 in., 18 deg. 55 min. 2,411 ft. 2 in. and 18 deg. 43 min., 853 ft. 9½ in.; thence by the arc of a circle of radius 2,280 feet a distance of 245 ft. 1 in., the chord of which arc bears 13 deg. 20 min.; thence by lines bearing respectively 7 deg. 54 min. 178 ft. 6 in., 103 deg. 6 min. 41 ft. 6 in., 13 deg. 6 min. 299 ft. 5 in., 103 deg. 6 min. 100 feet and 98 deg. 48 min. 101 ft. 9½ in. to the point of commencement—which said piece of land is particularly delineated and shown coloured red and yellow on survey plan numbered 7504, lodged in the office of the Country Roads Board.

The common seal of the Country Roads Board was hereto affixed at Kew, this sixth day of August. One thousand nine hundred and sixty-two, in the presence of—

(SEAL) C. G. ROBERTS, Chairman.
I. J. O'DONNELL, Deputy Chairman.
R. E. V. DONALDSON, Secretary.

And the Honorable Horace Rostill Petty, Her Majesty's Commissioner of Public Works for the State of Victoria, shall give the necessary directions herein accordingly.

N. G. WISHART,
Clerk of the Executive Council.

MARYBOROUGH SEWERAGE AUTHORITY.

At the Executive Council Chamber, Melbourne, the twenty-first day of August, 1962.

PRESENT:

His Excellency the Lieutenant-Governor of Victoria.

Mr. Turnbull | Mr. Porter.

EXTENT OF SEWERAGE DISTRICT INCREASED.

UNDER the powers conferred by the Sewerage Districts Acts and all other powers enabling him in that behalf, His Excellency the Lieutenant-Governor of the State of Victoria, by and with the advice of the Executive Council of the said State, doth hereby declare, order and direct as follows:—

That the extent of the Sewerage District of the Maryborough Sewerage Authority be increased by adding to the same the lands comprised within the boundaries described in the Schedule hereto, and as on and from the date hereof, the extent of such District shall be deemed to be increased accordingly.

SCHEDULE.

Portion I.

Commencing at the westernmost angle of Crown allotment 18, section IIIA, Parish of Maryborough, County of Talbot, being a point on the boundary of the existing Sewerage District; thence north-westerly along the south-western boundary of Crown allotments 17, 16 and 15A to a point in line with the north-western boundary of lot 1 of the lands shown on lodged plan of subdivision No. 20917; thence south-westerly by a line across a road and along the said north-western boundary of lot 1 to its westernmost angle; thence south-easterly along the south-western boundary of the said lot 1 to its southernmost angle; thence south-westerly along the north-western boundaries of lots 3, 4 and 5 to the westernmost angle of the said lot 5; thence south-easterly along the south-western boundary of the said lot 5 to its southernmost angle being also a point on the north-west boundary of Gertrude-street; thence south-west along the said north-west boundary of Gertrude-street to a point on the south-west boundary of Crown allotment 20, section XXIA; thence south-easterly along the said south-western boundary of Crown allotment 20 to a point on the boundary of the existing Sewerage District; thence north-easterly along the boundary of the existing Sewerage District to the point of commencement.

Portion II.

Commencing at a point on the eastern boundary of Crown allotment 7, section XXII, Parish of Maryborough, County of Talbot such point being 300 links northerly from the southernmost angle of the said Crown allotment 7, being also a point on the boundary of the existing Sewerage District; thence due west by a line through the said Crown allotment 7 a distance of 300 links; thence southerly by a line parallel to and distant 300 links westerly from the western boundary of Park-road through the aforesaid Crown allotment 7, across a road, through Crown allotments 10 and A, across a road and through a Public Park Reserve to a point on the northern boundary of St. Arnaud-road; thence easterly along the said northern boundary of St. Arnaud-road to a point on the boundary of the existing Sewerage District; thence generally easterly and northerly along the boundary of the existing Sewerage District to the point of commencement.

Portion III.

Commencing at the westernmost angle of Crown allotment 24, section IV, Parish of Maryborough, County of Talbot, being a point on the boundary of the existing Sewerage District; thence northerly along the western boundary of Crown allotment 24 to its north-western angle; thence easterly along the northern boundary of the said Crown allotment 24 and of Crown allotment 25 to a point in line with the eastern boundary of Crown allotment 28, section III; thence northerly by a line across a road and along the eastern boundary of the said Crown allotment 28 and of Crown allotment 27A to the easternmost angle of the said Crown allotment 27A being a point on the boundary of the existing Sewerage District; thence westerly, southerly, westerly, southerly and easterly along the boundary of the existing Sewerage District to the point of commencement.

Portion IV.

Commencing at the westernmost angle of Crown allotment 11, section V, Parish of Maryborough, County of Talbot being a point on the boundary of the existing Sewerage District; thence north-easterly along the north-western boundary of the said Crown allotment 11 to a point in line with the south-western boundary of Crown allotment 13; thence north-westerly by a line across a road and through Crown allotment 12 to a point in line with the north-western boundary of Crown allotment 27; thence south-westerly by a line through Crown allotment 12 and Crown land to the northernmost angle of Crown allotment 27; thence along the aforesaid north-western boundary of Crown allotment 27 and by a line being the continuation thereof across Crown land to a point on the north-eastern boundary of Crown allotment 26c, being a point on the boundary of the existing Sewerage District; thence south-easterly, north-easterly and south-easterly along the boundary of the existing Sewerage District to the point of commencement.

Portion V.

Commencing at a point on the centreline of the Maryborough and Ballarat Railway Reserve in line with the south-western boundary of Crown allotment 18, section XI, Parish of Maryborough, County of Talbot, being a point on the boundary of the existing Sewerage District; thence south-westerly along the said centreline of the Railway Reserve to a point in line with the south-western boundary of Crown allotment 19; thence south-easterly by a line across the aforesaid Railway Reserve and a road to the westernmost angle of the aforesaid Crown allotment 19; thence south-easterly along the south-western boundary of the said Crown allotment 19 and by a line being the continuation thereof across a road to a point on the eastern boundary of the said road; thence north-easterly along the said eastern boundary of the road to a point on the boundary of the existing Sewerage District; thence north-westerly along the boundary of the existing Sewerage District to the point of commencement.

Portion VI.

Commencing at the north-western angle of Crown allotment 52, section XXIIIA, Parish of Maryborough, County of Talbot, being a point on the boundary of the existing Sewerage District; thence southerly along the western boundary of the said Crown allotment 52 to its south-western angle; thence easterly along the southern boundary of the said Crown allotment 52 to its south-eastern angle; thence northerly along the eastern boundary of the said Crown allotment 52 to its north-eastern angle being a point on the boundary of the existing Sewerage District; thence westerly along the boundary of the existing Sewerage District to the point of commencement.

Portion VII.

Commencing at a point on the centreline of the Maryborough and Ararat Railway Reserve in line with the western boundary of Crown allotment 32 section XXIII., Parish of Maryborough, County of Talbot, being a point on the boundary of the existing Sewerage District; thence southerly by a line across the said Railway Reserve and a road to the north-western angle of the aforesaid Crown allotment 32; thence southerly along the western boundary of the said Crown allotment 32 to its south-western angle; thence easterly along the southern boundaries of the said Crown allotment 32 and of Crown allotments 33, 34 and 35 to a point on the boundary of the existing Sewerage District; thence easterly, northerly and westerly along the boundary of the existing Sewerage District to the point of commencement.

Portion VIII.

Commencing at a point on the north-eastern boundary of Crown allotment 1, section XIII., Parish of Maryborough, County of Talbot, being in line with the south-eastern boundary of Crown allotment 19, section XII., being a point on the boundary of the existing Sewerage District; thence north-westerly along the north-eastern boundaries of the aforesaid Crown allotment 1 and of Crown allotments 10, 11, 12 and 13 and by a line being the continuation thereof across a road to a point on the southern boundary of a Reserve for Public Purposes (Gazette No. 39.1115); thence easterly along the said southern boundary of the Reserve to its easternmost angle, being a point on the boundary of the existing Sewerage District; thence south-easterly and south-westerly along the boundary of the existing Sewerage District to the point of commencement.

Portion IX.

Commencing at the northernmost angle of Crown allotment 5, section XXVA., Township of Maryborough, Parish of Maryborough, County of Talbot, being a point on the boundary of the existing Sewerage District; thence south-westerly along the north-western boundaries of the said Crown allotment 5 and of Crown allotments 6 and 7 to the westernmost angle of the said Crown allotment 7; thence south-easterly along the south-western boundary of the said Crown allotment 7 to its southernmost angle, being a point on the boundary of the existing Sewerage District; thence north-easterly and north-westerly along the boundary of the existing Sewerage District to the point of commencement.

All of which lands are shown on a plan approved by the Governor in Council and deposited in the office of the State Rivers and Water Supply Commission, Melbourne.—(Corres. 59/1773/43).

And the Honorable Wilfred John Mibus, Her Majesty's Minister of Water Supply for the State of Victoria, shall give the necessary directions herein accordingly.

N. G. WISHART,
Clerk of the Executive Council.

SALE SEWERAGE AUTHORITY.

At the Executive Council Chamber, Melbourne, the twenty-first day of August, 1962.

PRESENT:

His Excellency the Lieutenant-Governor of Victoria.
Mr. Turnbull | Mr. Porter.

CONSENT TO BORROWING £30,000.

UNDER the powers conferred by the Sewerage Districts Acts and all other powers enabling him in that behalf, His Excellency the Lieutenant-Governor of the State of Victoria, by and with the advice of the Executive Council of the said State, doth hereby consent to the Sale Sewerage Authority borrowing by the assignment of the General Fund the sum of Thirty thousand pounds (£30,000) in two amounts of Fifteen thousand pounds (£15,000) each, to meet the cost of sewerage works as set forth in the detailed statement bearing date the 17th August, 1962.

And the Honorable Wilfred John Mibus, Her Majesty's Minister of Water Supply for the State of Victoria, shall give the necessary directions herein accordingly.

N. G. WISHART,
Clerk of the Executive Council.

WERRIBEE SEWERAGE AUTHORITY.

At the Executive Council Chamber, Melbourne, the twenty-first day of August, 1962.

PRESENT:

His Excellency the Lieutenant-Governor of Victoria.
Mr. Turnbull | Mr. Porter.

AMENDMENT OF ORDER.

UNDER the powers conferred by the Sewerage Districts Acts and all other powers enabling him in that behalf, His Excellency the Lieutenant-Governor of the State of Victoria, by and with the advice of the Executive Council of the said State, doth hereby amend as follows the Order in Council proclaiming the Sewerage District and constituting the Werribee Sewerage Authority made the 21st February, 1939, and published in the *Victoria Government Gazette* dated the 1st March, 1939.

In clause (a) for the expression "Sixty thousand pounds (£60,000)" there shall be substituted the expression "Three hundred and fifty thousand pounds (£350,000)".

And the Honorable Wilfred John Mibus, Her Majesty's Minister of Water Supply for the State of Victoria, shall give the necessary directions herein accordingly.

N. G. WISHART,
Clerk of the Executive Council.

GEELONG WATERWORKS AND SEWERAGE TRUST.

At the Executive Council Chamber, Melbourne, the twenty-first day of August, 1962.

PRESENT:

His Excellency the Lieutenant-Governor of Victoria.
Mr. Turnbull | Mr. Porter.

CONSENT TO BORROWING £250,000.

UNDER the powers conferred by the Geelong Waterworks and Sewerage Acts and all other powers enabling him in that behalf, His Excellency the Lieutenant-Governor of the State of Victoria, by and with the advice of the Executive Council of the said State, doth hereby consent to the Geelong Waterworks and Sewerage Trust borrowing at interest subject to the Geelong Waterworks and Sewerage Acts the sum of Two hundred and fifty thousand pounds (£250,000) in two amounts of One hundred and fifty thousand pounds (£150,000) and One hundred thousand pounds (£100,000) respectively, to meet the cost of water supply works.

And the Honorable Wilfred John Mibus, Her Majesty's Minister of Water Supply for the State of Victoria, shall give the necessary directions herein accordingly.

N. G. WISHART,
Clerk of the Executive Council.

BENDIGO SEWERAGE AUTHORITY.

At the Executive Council Chamber, Melbourne, the twenty-first day of August, 1962.

PRESENT:

His Excellency the Lieutenant-Governor of Victoria.
Mr. Turnbull | Mr. Porter.

CONSENT TO BORROWING £18,000.

UNDER the powers conferred by the Sewerage Districts Acts and all other powers enabling him in that behalf, His Excellency the Lieutenant-Governor of the State of Victoria, by and with the advice of the Executive Council of the said State, doth hereby consent to the Bendigo Sewerage Authority borrowing by the assignment of the General Fund the sum of Eighteen thousand pounds (£18,000) for the conversion of Loan "P" maturing on 1st October, 1962.

And the Honorable Wilfred John Mibus, Her Majesty's Minister of Water Supply for the State of Victoria, shall give the necessary directions herein accordingly.

N. G. WISHART,
Clerk of the Executive Council.

LANDLORD AND TENANT ACT 1958.

*At the Executive Council Chamber, Melbourne,
the twenty-first day of August, 1962.*

PRESENT:

His Excellency the Lieutenant-Governor of Victoria.
Mr. Turnbull | Mr. Porter.

ORDER EXTENDING APPLICATION OF PART V.
OF THE LANDLORD AND TENANT ACT 1958 TO
CERTAIN PREMISES.

IN pursuance of the powers conferred by section 44 of the *Landlord and Tenant Act 1958*, His Excellency the Lieutenant-Governor of Victoria, by and with the advice of the Executive Council thereof, doth hereby declare that the application of Part V. of the *Landlord and Tenant Act 1958*, shall extend to each of the following premises:—

1. The premises known as No. 21 South-street, Ascot Vale.
2. The premises known as No. 9 Wakefield-street, Hawthorn.
3. The premises known as No. 4 Weigall-street, South Yarra.

And the Honorable Arthur Gordon Rylah, Her Majesty's Attorney-General in and for the State of Victoria, shall give the necessary directions herein accordingly.

N. G. WISHART,
Clerk of the Executive Council.

STAMPS ACT 1958, No. 6375.

*At the Executive Council Chamber, Melbourne, the
twenty-first day of August, 1962.*

PRESENT:

His Excellency the Lieutenant-Governor of Victoria.
Mr. Turnbull | Mr. Porter.

REVOCATION OF DECLARATION OF APPROVED
VENDORS.

HIS Excellency the Lieutenant-Governor of the State of Victoria by and with the advice of the Executive Council thereof, doth by this Order made pursuant to section 131C of the *Stamps Act 1958* (No. 6375), revoke the declaration made on the 16th February, 1960, and published in the *Government Gazette* of the 17th February, 1960, declaring certain persons to be "approved vendors" for the purposes of subdivision (14) of Division three of Part II. of the *Stamps Act 1958* in so far as the said declaration refers to the undermentioned person:—

129. Mercer Investments.

And the Honorable Henry Edward Bolte, Her Majesty's Treasurer for the State of Victoria, shall give the necessary directions herein accordingly.

N. G. WISHART,
Clerk of the Executive Council.

APPROACHING LAND SALES.

SALES of Crown lands, in fee-simple, will be held at the under-mentioned places and dates, viz.:—

	No. of Gazette
Alexandra.—Friday, 28th September, 1962	92
Ararat.—Thursday, 4th October, 1962	92
Ballarat.—Tuesday, 2nd October, 1962	92
Geelong.—Thursday, 20th September, 1962	86
Nhill.—Monday, 10th September, 1962	86
Orbost.—Thursday, 6th September, 1962	81
Rainbow.—Monday, 3rd September, 1962	81
Sale.—Wednesday, 3rd October, 1962	92

SALE OF CLOSER SETTLEMENT LAND BY AUCTION.

Piangil.—Tuesday, 25th September, 1962 .. 89

SALES OF CROWN LAND BY AUCTION.

The land will be offered for sale in fee-simple, and subject to the provisions of the Land Act and Regulations thereunder.

The **upset price** is the sum at which bidding will start, and no bid below that sum can be accepted. The highest bidder at or above that sum shall be the purchaser, subject to signature of contract and any necessary payment.

TERMS:

A **deposit of at least 12½%** of the purchase price must be paid at the sale, either in cash or by cheque.

The **residue** is payable in half-yearly instalments, in accordance with the following scale, or may be paid off at any earlier time.

£20 and under, 6 instalments.
Over £20, and not exceeding £50, 8 instalments.
Over £50, and not exceeding £100, 10 instalments.
Over £100, and not exceeding £200, 12 instalments.
Over £200, and not exceeding £300, 14 instalments.
Over £300, and not exceeding £400, 16 instalments.
Over £400, and not exceeding £500, 18 instalments.
Over £500, 20 instalments.

Interest at the rate of 5% per annum is payable with all payments of residue, and is computed for each instalment from the date of sale to the date of such payment. Additional interest is charged if any instalment is not paid on or before the due date.

If paid off within 30 days of sale, no interest is payable.

FEES, ETC.:

Also payable at the sale, in addition to the deposit, are the survey fee and the valuation of improvements (if purchaser be not the owner thereof).

Payable with balance of purchase money—

Crown Grant fee—50 acres and under	..	£1 10s.
Over 50 acres	..	£2
Purchase money £5 or under	£1	

Assurance Fund contribution—One halfpenny for each £1 of purchase price. (This is a fund established to guarantee the validity of freehold titles.)

Transfer of interest prior to completion of payment may be allowed on payment of £1 fee and subject to stamp duty.

If unable to attend personally, a prospective purchaser may arrange for another person to bid as his agent.

KEITH TURNBULL,
Commissioner of Crown Lands and Survey,
Office of Crown Lands and Survey,
Melbourne, 22nd August, 1962.

ALEXANDRA.—Sale (No. 11623) of Crown land in fee-simple, by auction, will be held at the LAND INSPECTOR'S OFFICE, DOWNEY-STREET, ALEXANDRA, on FRIDAY, the 28th SEPTEMBER, 1962, at ELEVEN o'clock a.m. To be conducted by K. C. GITTINS, Land Officer, Seymour.

Lot 1.

PARISH OF ALEXANDRA, COUNTY OF ANGLESEY.
Fronting North side of a gravelled road which lies about half-mile North of the Maroonah Highway. About 1½ miles West of Alexandra and about 30 chains East of the Goulburn River.

Upset price £193 the lot. Survey fee £13 12s. 6d.

Area 16a. 0r. 12p., allotment 33b. One month allowed for removal of improvements.—(H.028707.)

Lot 2.

PARISH OF NILLAHCOOTIE, COUNTY OF DELATITE.
Fronting the North-east side of the Midland Highway about 7 miles North-west of Mansfield. Being part of former State School Reserve.

Upset price £98 the lot. Survey fee £8 17s. 6d.

Area 4a. 3r. 25p., subject to survey, allotment 182. One month allowed for removal of improvements.—(C.87689.)

BALLARAT.—Sale (No. 11624) of Crown land in fee-simple, by auction, will be held at the LAND OFFICE, STATE OFFICES, CAMP-STREET, BALLARAT, on Tuesday, the 2nd OCTOBER, 1962, at half-past TWO o'clock p.m. To be conducted by R. E. LAWES, Land Officer, Ballarat.

Lot 1.

TOWNSHIP OF BALLAARAT EAST, PARISH OF BALLAARAT,
COUNTY OF GRANT.

Having frontages to the South side of Humfray-street,
the West side of Princes-street, and the North side of
Scott-street.

Upset price £400 the lot. Survey fee £5 10s.

Area 11 perches, allotment 5 of section 1B.—(J.30994.)

Lot 2.

TOWNSHIP OF BALLAARAT EAST, PARISH OF BALLAARAT,
COUNTY OF GRANT.

Fronting the South side of Gladstone-street, about 10
chains East of Tress-street.

Upset price £150 the lot. Survey fee £6.

Area 31 perches, allotment 16 of section 101. One month
allowed for removal of improvements.—(J.26722.)

Lot 3.

TOWNSHIP OF LINTON, PARISH OF ARGYLE, COUNTY OF
GRENVILLE.

Fronting West side of a bitumen road, about 8 chains
North-west of the junction of Clyde and Hamilton
streets.

Upset price £20 the lot. Survey fee £5 17s. 6d.

Area 1a. 1r. 3p., allotment 8 of section 26. One month
allowed for removal of improvements.—(J.25273.)

Lot 4.

PARISH OF CRESWICK, COUNTY OF TALBOT.

Fronting South side of main Creswick-Hamilton road,
about 2 miles North-east of Creswick.

Upset price £10 the lot. Survey fee £7 7s. 6d.

Area 2a. 1r. 19p., allotment 20 of section Z.

Note.—Allotment 20 as now offered embraces the land
hitherto shown on plans as allotments 20, 21, and 22.—
(J.29150.)

SALE.—Sale (No. 11625) of Crown land in fee-simple,
by auction, will be held at the COURT HOUSE,
FRASER-STREET, SALE, on WEDNESDAY, the 3rd
OCTOBER, 1962, at TWO o'clock p.m. To be conducted
by H. J. MACDONALD, Land Officer, Sale.

Lot 1.

PARISH OF DENISON, COUNTY OF TANJIL.

Just North of Princes Highway, about 7 miles East of
Rosedale, being the former Bald Hills Racecourse and
Recreation Reserve. About half-mile West of Kilmany
Railway Station.

Upset price £1,445 the lot. Survey fee £21.

Area 93a. Or. 35p., allotment 8a of section 8. Subject
to Drainage Channel Easements and Flood Easements in
favour of State Rivers and Water Supply Commission.
Grantee shall not be entitled to compensation for any
damage to be done by mining (section 81, Land Act 1958).

NOTE.—The existing fence along the east of this allotment
is not on the correct boundary but is on the road.
Thus the allotment as now offered does not include all
the land within existing fences.—(H.027220.)

ARARAT.—Sale (No. 11626) of Crown land in fee-
simple, by auction, will be held at the LAND
OFFICE, ARARAT, on THURSDAY, the 4th OCTOBER,
1962, at TWO o'clock p.m. To be conducted by R. E.
LAWES, Land Officer, Ballarat.

Lot 1.

PARISH OF MOYSTON WEST, COUNTY OF BORUNG.

In the North of the Parish. Fronting the South side of
the main Moyston-Hall's Gap road, about 7 miles North-
west of Moyston.

Upset price £151 the lot. Survey fee £28 7s. 6d.

Area 100a. 2r. 34p., allotment 19 of section A. Valuation
of improvements, £302 (dwelling, clearing, fencing, &c.)
(W. L. Lane).—(J.30684.)

Land Act 1958.

LICENCES UNDER THE LAND ACTS 1928 AND 1958 DECLARED VOID.

NOTICE is hereby given that the Licence in the Schedule hereunder has been Declared Void for the reason specified in each case.

District.	Corr. No.	Name of Licensee.	Section of Land Act under which Licensed.	Parish.	Allotment.	Section.	Area.	Annual Rental.	Reasons for Voiding.
Bendigo ..	01111/129	Estate of A. H. Argent (deceased)	138	Sandhurst	7	L	A. R. P. 0 1 0	£. s. d. 1 0 0	Surrendered at request of the executor of estate

Department of Crown Lands and Survey,
Melbourne, 13th August, 1962.

KEITH TURNBULL,
Commissioner of Crown Lands and Survey.

REGULATIONS FOR THE CARE, PROTECTION AND
MANAGEMENT OF THE RESERVE FOR PUBLIC
RECREATION IN THE TOWNSHIP OF WILLIAMS-
TOWN.

THE Board of Land and Works, in pursuance of the
powers conferred on it, doth hereby make the
following Regulations:—

The Regulations made by the Board on the 2nd Novem-
ber, 1900, for the care, protection and management of the
land in the Township of Williamstown temporarily re-
served by Order in Council dated the 27th September,
1897, as a site for Public Recreation are hereby applied
to the land in the Township of Williamstown temporarily
reserved by Order in Council dated the 10th July, 1962,
as a site for Public Recreation, in addition to and adjoining
the first-mentioned site.—(Rs.2076.)

The common seal of the Board of Land and Works
was hereunto affixed this 16th day of August, 1962,
in the presence of—

(SEAL) KEITH TURNBULL, President.
F. KLENNER, Member.

REGULATIONS FOR THE CARE, PROTECTION AND
MANAGEMENT OF THE "CLAYTON (SPRINGS-
ROAD) RECREATION RESERVE".

THE Board of Land and Works, in pursuance of the
powers conferred on it, doth hereby make the
following Regulations:—

The Regulations made by the Board on the 2nd October,
1931, for the care, protection and management of the land
in the Parish of Mordialloc, at Clarinda, temporarily
reserved by Order in Council dated the 30th January,
1923, as a site for Recreation purposes, and known as the
"Clayton (Springs-road) Recreation Reserve", and hereby
applied to the land in the Parish of Mordialloc, at
Clarinda, temporarily reserved by Order in Council dated
the 17th July, 1962, as a site for Public Recreation, in
addition to and adjoining the first-mentioned site.—
(Rs.2690.)

The common seal of the Board of Land and Works
was hereunto affixed this 16th day of August, 1962,
in the presence of—

(SEAL) KEITH TURNBULL, President.
F. KLENNER, Member.

REGULATIONS FOR THE CARE, PROTECTION AND MANAGEMENT OF THE "TALLANGATTA SHOW-GROUNDS AND RECREATION RESERVE."

WHEREAS by section 218 of the *Land Act 1958* power is given to the Board of Land and Works to make Regulations in respect of the care, protection and management of any Crown land which has been reserved under the Land Acts for any public purpose whatsoever and which has not been conveyed to or vested in trustees, and for the further purposes as enacted: Now therefore the Board of Land and Works in pursuance of the power conferred aforesaid, doth hereby make the following Regulations in respect of the land in the Parish of Beethang temporarily reserved by Order in Council dated the 14th November, 1961, as a site for Showgrounds and Public Recreation, known as the "Tallangatta Showgrounds and Recreation Reserve" hereinafter referred to as the "Reserve."

The Reserve has been placed under control of a Committee of Management with full power and authority to enforce these Regulations.

REGULATIONS.

1. The Reserve shall be open to the public for cricket or football matches, agricultural shows, fêtes, sports, or holiday or other amusements, on any of which occasions a charge not exceeding Thirty shillings may be made for the admission of each adult to the Reserve.

2. No person shall enter or remain in the Reserve who may offend against decency as regards dress, language, or conduct.

3. No person shall damage in any way the trees, shrubs, or flowers in the Reserve, nor shall fires be lighted therein, except in the fireplaces provided for the purpose.

4. No person shall climb or jump over the fences or gates in or around the Reserve, stick bills thereon, or cut names on or in any way damage or injure any of the buildings, gates, fences, seats, or trees in the Reserve, nor leave or deposit any glass, paper, or rubbish, nor roll or throw stones or any missiles of any kind therein.

5. No person shall put in the Reserve any cattle, horses, sheep, goats, pigs, or other animals without the permission, in writing, of the Committee of Management first obtained.

6. No person shall bring into the Reserve any dog, unless controlled by a chain or cord without the permission of the Committee of Management first obtained, in writing.

7. No person shall camp in the Reserve, except in the part or parts thereof which are set apart for such purposes by the Committee of Management, and then only on the payment of such fee and subject to such conditions as are determined by such Committee.

8. (a) No person shall erect therein any building, nor any booth or other structure for the purpose of offering for sale any article without the permission, in writing, of the Committee first obtained.

(b) No person or organization shall erect any building therein for any purpose whatsoever without first obtaining, in writing, the permission of the Committee of Management.

9. No person shall take part in any public entertainment of any sort in the Reserve without the permission, in writing, of the Committee of Management first obtained.

10. No person shall spit or expectorate on the paths or on any structure or erection in the Reserve.

11. Persons renting or hiring any stand, building, erection, or enclosure on the occasions of any cricket or football matches, agricultural shows, fêtes, sports, or holiday or other amusements may be required to deposit any sum which the Committee of Management may at any time determine, not exceeding Fifty pounds (£50) by way of guarantee that due care shall be taken of such stand, building, erection, or enclosure, and such Committee, in its absolute discretion, may make good any damage or injury sustained by such stand, building, erection, or enclosure, or anything contained therein during such occupancy or hiring, and deduct the cost of making good such loss or damage from the sum of money deposited by way of guarantee, and all persons so renting or hiring shall abide by these Regulations and by any order given by the Committee of Management.

12. No person, except labourers and workmen employed in the Reserve, shall enter any plots therein which may be enclosed for plantations of young trees or shrubs.

13. No person shall bring into the Reserve or use or carry therein any firearm or offensive weapon.

14. No person shall leave or deposit any glass, paper, litter, or rubbish in the Reserve, except in a place provided for the purpose and indicated by notice-board.

15. Any person committing on any part of the Reserve or in any of the rooms, buildings, structures, erections, or enclosures for the time being thereon any of the following offences shall be guilty of breach of these Regulations:—

(a) Assaulting or threatening any person or persons.

(b) Being under the influence of liquor.

(c) Entering, crossing, being on, or trespassing on any playing-ground area, enclosure, or course, or building, room, or structure, or any part thereof, whilst any sport, game, competition, race, entertainment, or amusement is being played, conducted, or carried on, or at any time between the commencement and conclusion of such event without the consent of the Committee of Management.

(d) Using profane, indecent, obscene, or unseemly language.

(e) Using threatening, abusive, offensive, or insulting words.

(f) Behaving improperly, offensively, or riotously.

(g) Interfering with or interrupting any game, sports, competition, entertainment, or amusement or practice thereat.

(h) Obtaining or attempting to obtain admission to any part of the Reserve when not entitled to admission under these Regulations.

16. No person shall—

(a) remain in the Reserve who behaves in a disorderly, unseemly, or offensive manner, or creates or takes part in any disturbance;

(b) enter or remain in the Reserve whilst in a state of intoxication;

(c) bring any intoxicating liquor on to the Reserve without the consent of the Committee of Management first obtained.

17. No person shall on any portion of the Reserve cause or permit any outcry, sound, or noise to be emitted from an amplifier, loud speaker, public address system, or like instrument without first obtaining the written permission of the Committee of Management, and such permission may be granted subject to such terms, conditions, and restrictions as may be imposed by the Committee of Management.

18. No person shall carry on the business or calling of a bookmaker, except in and upon such portions of the Reserve as may be set aside for that purpose, and then only when he shall—

(a) have obtained the permission, in writing, of the Committee of Management on payment of a fee not to exceed Five pounds (£5) for any meeting or sporting event held in the Reserve; and

(b) that during the time he shall be in or upon the Reserve carrying on the business or calling of a bookmaker he shall wear a ticket or have a bag, either of which shall be visible to the public and shall have thereon his name.—(Rs.8090.)

The common seal of the Board of Land and Works was hereto affixed this 6th day of August, 1962, in the presence of—

(SEAL) KEITH TURNBULL, President.
F. KLENNER, Member.

Every person who contravenes or fails to comply with these Regulations shall, in accordance with the provisions of section 218 of the *Land Act 1958*, for each offence be liable to a penalty of not more than Five pounds, and every person who contravenes or fails to comply with any such Regulations, and who, after he has been warned by any bailiff of Crown lands or by any member of the Police Force, does not desist therefrom, may be forthwith apprehended by such bailiff or member of the Police Force and taken before some justice to be dealt with according to law and shall be liable to a penalty of not more than Ten pounds.

REGULATIONS FOR THE CARE, PROTECTION AND MANAGEMENT OF THE "BONEGILLA CAMPING RESERVE".

WHEREAS by section 218 of the *Land Act 1958* power is given to the Board of Land and Works to make Regulations in respect of the care, protection and management of any Crown land which has been reserved under the Land Acts for any public purpose whatsoever and which has not been conveyed to or vested in trustees,

and for the further purposes as enacted: Now therefore the Board of Land and Works in pursuance of the power conferred aforesaid, doth hereby make the following Regulations in respect of the reserved Crown land in the Parish of Bonegilla shown bordered red on plan B/10-8-62 attached to Lands Department correspondence Rs.4742, and known as the "Bonegilla Camping Reserve" (hereinafter referred to as the "Reserve").

The Reserve has been placed under control of the Council of the Shire of Wodonga, as a Committee of Management, with full power and authority to enforce these Regulations.

REGULATIONS.

1. The Reserve shall be open to the public free of charge from sunrise to sunset, except on such days (not exceeding 26 in any one year) as the Reserve may be set apart for cricket or football matches, fêtes, sports or holiday amusements on any of which occasions a sum not exceeding Two shillings may be charged and taken for the admission of every adult to the Reserve.
2. No person shall—
 - (a) enter or remain in the Reserve who may offend against decency as regards dress, language or conduct and for maintaining good order in the Reserve, the Committee of Management or its employees may refuse any person admission to the Reserve or any structure therein;
 - (b) climb or jump over the gates, fences, seats, tables, signboards, building equipment, notices, fittings or other improvements in or around the Reserve, nor stick therein or thereon any bills or in any way injure, damage, deface, write or paint on or otherwise mark any rocks, gates, fences, seats, tables, buildings, equipment, notices, signboards, or other improvements, structure or fittings therein or thereon, nor leave or deposit any glass, paper or rubbish, nor roll or throw stones or any missiles of any kind therein; or
 - (c) remove or displace any board, plate or fitting or written or printed notice for the exhibition of any Regulations or notice fixed or set up by the Committee of Management in the Reserve.
3. Every person shall exercise reasonable and proper care in the use of any portion of the Reserve, dressing rooms, conveniences or appurtenances therein.
4. No person shall, without the consent of the Committee of Management light any fire in the Reserve, except in the place set apart by the Committee or as indicated by the Curator for the purpose. No such fire shall be left burning or unattended, and before lighting such fire such person shall make provision for extinguishing the same either by water or loose earth. Every person whilst in the Reserve shall take special precautions against the risk of fire.
5. No person shall play, practise or engage in any game or sport in the Reserve at any time without the consent, in writing, of the Committee of Management first obtained, and then only subject to such conditions as the Committee thinks fit.
6. All fees prescribed herein shall be paid to the Curator or other authorized officer on demand.
7. No person shall camp in the Reserve except in such places as shall from time to time be set apart, and then only with the permission, in writing, of the Committee, and subject to the supervision of the Curator.
8. Charges for camping are to be as set by the Committee of Management from time to time.
9. Camp sites whilst being occupied by a camp party must be kept in a clean, sanitary and tidy condition, and before a camp party leaves the Reserve such party shall collect and place in the receptacles provided for the purpose all refuse, litter or garbage produced at the camp site allotted to each party.
10. No person shall bathe or prepare to bathe in the Reserve unless clad in a bathing costume which meets with the approval of the Committee of Management.
11. No person above the age of twelve years shall enter or play on swings or other appliances erected on any children's playground; but parents and other attendants shall be at liberty to enter playground to watch the children who are in their charge.
12. The swings and other appliances erected in the children's playground shall not be used by the same child or children for a longer period than five minutes, if any other child or children shall be waiting for them.
13. No child shall use any of the swings or other appliances in the children's playground except for the purpose for which they are respectively provided.
14. No person shall ride or drive any bicycle or tricycle in any part of the children's playground, or bring any animal into same.
15. Every person in the children's playground shall obey the directions of any duly authorized officer of the said Committee of Management in respect of his or her conduct therein.
16. No fête, concert, carnival or aquatic display shall be held in the Reserve without the consent of the Committee of Management, nor shall fees for admission to the Reserve on days on which fêtes, concerts, carnivals or aquatic displays are held be charged without the consent of such Committee of Management.
17. No assemblies for the purpose of public worship, preaching, or public speaking of any kind, or meetings of a like character, shall take place on the Reserve without the permission, in writing, of the Committee of Management first obtained.
18. No person shall offer for sale within the Reserve or deliver therein any article or commodity without the consent, in writing, of the Committee of Management being first obtained.
19. No person shall spit or expectorate on the paths or any structure or erections in the Reserve.
20. No unauthorized person shall interfere with, damage in any way, destroy, or have in his possession in the Reserve or take away therefrom any animal, bird, bird's egg, or any live or dead or dressed timber or any vegetation, tree, shrub, fern, plants or flowers.
21. No person shall bring into or have in his possession or discharge in the Reserve, any rifle or firearm of like nature or sporting gun or airgun without first obtaining the consent, in writing, of the Committee of Management.
22. No person shall permit or suffer any cattle, horses, sheep, goats, or other animals belonging to him or under his care or control to be at large in the Reserve, or to graze or wander over or upon the same without the permission, in writing, of the Committee of Management first obtained, and upon payment of such fees as may be fixed.
23. The Committee of Management shall have full authority and power to impound any cattle trespassing on the Reserve and shall be taken to be the occupier of the Reserve (with all power incidental to that status) within the meaning of any law for the time being in force relating to the impounding of cattle.
24. No person, except workmen employed in the Reserve, shall enter any plots therein which may be enclosed for plantations of young trees or shrubs, nor shall any person without lawful excuse enter any area enclosed for a special purpose.
25. No person shall drive any motor car or other vehicle of any kind or ride any bicycle, motor cycle, or horse, except on a road or parking area made for the purpose in the Reserve, and then only as near as practicable to the left-hand side of such road.
26. All persons using the conveniences provided by the Committee of Management shall pay such charges for the use of same as shall be fixed from time to time by the said Committee.
27. Any dog found at large in the Reserve may be destroyed if, in the opinion of the Curator, such dog is a nuisance to stock in the Reserve, or causes or commits any nuisance in or damage to the Reserve or persons in the Reserve.
28. No person shall park any motor car, cycle, or other vehicle, or tether any horse within the Reserve, excepting at such areas as are set apart by the Committee of Management for the purpose, and any person using any such area shall obey any order given by the said Committee, the Curator or other employee of such Committee, and pay on demand a fee not exceeding One shilling per day for entrance to or use of such parking area.
29. No persons shall drive any motor car or other vehicle, or ride any bicycle, motor cycle, or horse within the Reserve or in any parking area or along any road therein recklessly, or at a speed or in a manner which is dangerous to the public having regard to all the circumstances of the case including the nature, condition and use of the road, parking area or Reserve, and to the amount of traffic which actually is at the time or which might reasonably be expected to be on any such road, parking area, or in the Reserve.
30. The Committee of Management shall not be responsible for any accident arising from the use of the swings or other appliances in the children's playground, nor from any cause howsoever arising within the Reserve.
31. The Regulations made by the Board on the 26th of September, 1941, are hereby rescinded.

The common seal of the Board of Land and Works was hereto affixed this 16th day of August, 1962, in the presence of—

(SEAL) KEITH TURNBULL, President.
F. KLENNER, Member.

Every person who contravenes or fails to comply with these Regulations shall, in accordance with the provisions of section 218 of the *Land Act 1958*, for each offence be liable to a penalty of not more than Five pounds, and every person who contravenes or fails to comply with any such Regulations, and who, after he has been warned by any bailiff of Crown lands or by any member of the Police Force, does not desist therefrom, may be forthwith apprehended by such bailiff or member of the Police Force and taken before some justice to be dealt with according to law and shall be liable to a penalty of not more than Ten pounds.

REGULATIONS FOR THE CARE, PROTECTION AND MANAGEMENT OF THE ST. ARNAUD TOURIST CAMPING RESERVE.

WHEREAS by section 218 of the *Land Act 1958* power is given to the Board of Land and Works to make Regulations in respect of the care, protection and management of any Crown land which has been reserved under the *Land Acts* for any public purpose whatsoever, and which has not been conveyed to or vested in trustees, and for the further purposes as enacted: Now therefore, the Board of Land and Works, in pursuance of the power conferred aforesaid, doth hereby make the following Regulations in respect of the land in the Town of St. Arnaud temporarily reserved by Order in Council dated the 7th February, 1961, as a site for Tourist Camping purposes (hereinafter referred to as the "Reserve"). The Reserve has been placed under the control of the Council of the Town of St. Arnaud as a Committee of Management with full power and authority to enforce these Regulations.

REGULATIONS.

1. No person offending against decency as regards dress, language or conduct shall remain in the Reserve.
2. No person shall climb or jump over any fences or gates in or around the Reserve, stick bills thereon, or cut names on the fences, trees, seats or other improvements therein, or otherwise disfigure, injure or destroy the said fences, seats or other improvements, or remove any soil therefrom.
3. No person shall deposit, or cause to be deposited waste-paper, bottles or any other litter on any part of the Reserve, except in the receptacles provided for the purpose.
4. No person shall erect any structure on the Reserve other than a tent or booth, and then only as hereinafter provided.
5. No person shall camp, or erect any tent, in or upon the Reserve, except in such places as shall from time to time be set apart for such purposes, and then only by obtaining a permit to do so upon such terms and conditions, and the payment of such fees, as the Committee of Management shall determine.
6. No person shall erect a booth in the Reserve for the purpose of offering for sale any articles, nor shall any person offer for sale in the Reserve any articles without the permission, in writing, and subject to such conditions and payment of such fees fixed by the Committee of Management.
7. All persons using the conveniences provided by the Committee of Management on the Reserve shall pay such charges (if any) for the use of same as shall from time to time be fixed by the Committee of Management.
8. No persons shall light fires, except in places set apart for that purpose by the Committee of Management, and no refuse material shall be burned in the Reserve, except by a representative of the Committee of Management, and then only in places set apart for the purpose.
9. No person shall break glass of any kind in the Reserve, or leave thereon anything which shall or may injure any person.
10. No person shall discharge any gun, pistol, rifle, air-gun or any firearm in or upon the Reserve.
11. No person shall put in or on the Reserve any cattle, goats, pigs, horses, or other animals, or any vehicles, without the permission of the Committee of Management first obtained.
12. No person shall bring into the Reserve any dog, unless controlled by a chain or cord, without the permission, in writing, of the Committee of Management first obtained.

13. Permission of the Committee of Management must be obtained beforehand for the holding of all organized sports, picnics or functions of any kind in the Reserve.—(Rs.7682.)

The common seal of the Board of Land and Works was hereto affixed this 16th day of August, 1962, in the presence of—

(SEAL) KEITH TURNBULL, President.
F. KLENNER, Member.

Every person who contravenes or fails to comply with these Regulations shall, in accordance with the provisions of section 218 of the *Land Act 1958*, for each offence be liable to a penalty of not more than Five pounds, and every person who contravenes or fails to comply with any such Regulations, and who, after he has been warned by any bailiff of Crown lands or by any member of the Police Force, does not desist therefrom, may be forthwith apprehended by such bailiff or member of the Police Force and taken before some justice to be dealt with according to law, and shall be liable to a penalty of not more than Ten pounds.

LOCAL LAND BOARDS.

IN pursuance of the provisions of section 34 of the *Land Act 1958*, notice is hereby given that public hearings at the following places and times, will be conducted by the persons respectively mentioned, being duly appointed in that behalf.

KEITH TURNBULL,
Commissioner of Crown Lands and Survey.

Department of Crown Lands and Survey,
Melbourne.

SCHEDULE.

CASTERTON LAND INSPECTOR'S OFFICE, Tuesday, 4th September, 1962, at 9.30 a.m.—W. M. Walsh, D. M. O'Connor.

HARROW LAND INSPECTOR'S OFFICE, Tuesday, 4th September, 1962, at 1 p.m.—W. M. Walsh, D. M. O'Connor.

ORBOST LAND INSPECTOR'S OFFICE, Thursday, 6th September, 1962, at 1.30 p.m.—W. C. Harry.

KANIVA COURT HOUSE, Monday, 10th September, 1962, at 12 noon.—E. M. Floyd.

RED CLIFFS LAND OFFICE, Tuesday, 16th October, 1962, at 10 a.m.—R. E. Lawes.

LAND AVAILABLE UNDER THE SOLDIER SETTLEMENT ACT 1958.

(FOR ELIGIBLE EX-SERVICEMEN ONLY.)

NOTIFICATION is hereby given in accordance with section 50 of the *Soldier Settlement Act 1958* that the under-mentioned holding is available for settlement.

Any discharged serviceman who has previously applied to the Commission for classification in the required class of primary production for which the holding is made available and whose application has been accepted but not necessarily finalized, or any discharged serviceman who has been classified as suitable in such class of primary production, may apply on the prescribed form for settlement on the holding.

The prescribed application forms, plans, and further particulars may be obtained from the Rural Finance and Settlement Commission, State Public Offices, Treasury-place, Melbourne. The closing date for the receipt of completed applications for settlement on this holding is the 10th September, 1962. Such applications to be in the hands of the Deputy Secretary, Settlement Branch, on or before that date.

M. J. CRONIN,
Deputy Secretary.

Rural Finance and Settlement Commission,
Melbourne, 21st August, 1962.

SCHEDULE OF ALLOTMENT.

PORTION OF THE MURRAY VALLEY IRRIGATION SETTLEMENT AREA.

PABISH OF ULUPNA.—COUNTY OF MOIRA.
Suitable for Dairying on Irrigated Pastures.

Allotment No. on Plan of Subdivision.	Section Parish.	Area in Acres.		
		A.	B.	P.
38B	C Ulupna	142	0	5

PROPOSED REVOCATION OF TEMPORARY RESERVATION, AND THE WITHHOLDING FROM SALE, LEASING, AND LICENSING OF LAND BY ORDER IN COUNCIL.

IN pursuance of the provisions of the *Land Act 1958*, notice is hereby given that it is the intention of the Governor in Council to revoke the temporary reservation, and the withholding from sale, leasing, and licensing, of land by Order in Council hereunder referred to, viz.:—

The following Notice was published 1° on the 8th August, 1962, pursuant to Order of the 31st July, 1962.

BULLUMWAAL.—The temporary reservation as a site for Public purposes (State School, No. of application 1794) and the withholding from sale, leasing and licensing, by Order in Council of the 7th June, 1880, (see *Government Gazette*, 11th June, 1880, page 1509) of 5 acres of land in the Parish of Bullumwaal.—B.734(1) (C.98823).

KEITH TURNBULL,
Commissioner of Crown Lands and Survey.

PROPOSED REVOCATION OF TEMPORARY RESERVATION OF LAND BY ORDER IN COUNCIL.

IN pursuance of the provisions of the *Land Act 1958*, notice is hereby given that it is the intention of the Governor in Council to revoke the temporary reservation of land by Order in Council hereunder referred to, viz.:—

The following Notice was published 1° on the 1st August, 1962, pursuant to Order of the 24th July, 1962.

YACKANDANDAH.—The temporary reservation, by Order in Council of the 20th January, 1868, of 11 acres 2 roods 20 perches of land in the Township of Yackandandah, as a site for Police purposes, revoked as to part by various Orders, so far only as the portions containing 2 acres 1 rood 25 perches, as indicated by hachure on plan hereunder, are concerned.—(Y.45(12) (Rs.1590).

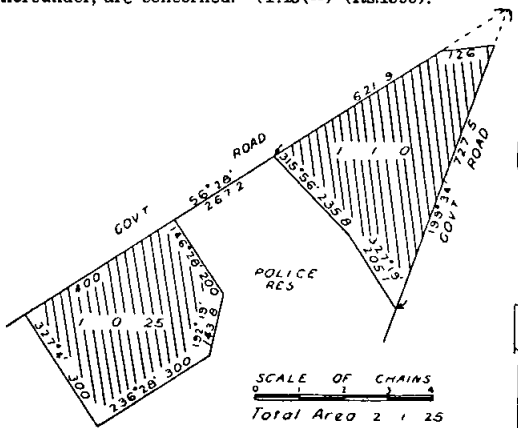

KEITH TURNBULL,
Commissioner of Crown Lands and Survey.

PROPOSED REVOCATIONS OF TEMPORARY RESERVATIONS OF LANDS BY ORDERS IN COUNCIL.

IN pursuance of the provisions of the *Land Act 1958*, notice is hereby given that it is the intention of the Governor in Council to revoke the temporary reservations of lands by Orders in Council hereunder referred to, viz.:—

The following Notices were published 1° on the 15th August, 1962, pursuant to Orders of the 7th August, 1962.

LANGWARRIN.—The temporary reservation by Order in Council of the 13th March, 1877 (see *Government Gazette*, 16th March, 1877, page 515), of 17 acres 3 roods 13 perches of land in the Parish of Langwarrin, as a site for Watering purposes.—(L.16(2) (01153/121).

MARYBOROUGH.—The temporary reservation by Order in Council of the 20th April, 1914, of 2 acres 2 roods 8½ perches of land in the Parish of Maryborough, as a site for Water Supply purposes.—(M.66(13) (Rs.1599).

LANGWARRIN.—The temporary reservation by Order in Council of the 1st December, 1884 (see *Government Gazette*, 5th December, 1884, page 3261), of 3 acres 1 rood 38 perches of land in the Parish of Langwarrin, as a site for affording Access to Water.—(L.16(2) (01153/121).

KEITH TURNBULL,
Commissioner of Crown Lands and Survey.

PROPOSED REVOCATIONS OF TEMPORARY RESERVATIONS OF LANDS BY ORDERS IN COUNCIL.

IN pursuance of the provisions of the *Land Act 1958*, notice is hereby given that it is the intention of the Governor in Council to revoke the temporary reservation of land by Order in Council hereunder referred to, viz.:—

The following Notices were published 1° on the 8th August, 1962, pursuant to Orders of the 31st July, 1962.

NYPO.—The temporary reservation, by Order in Council of the 18th March, 1913, of 2 acres of land in the Parish of Nypo, as a site for State School purposes.—(N.172(8) (Rs.2379).

PIANGIL.—The temporary reservation, by Order in Council of the 28th July, 1941, of 1 acre 0 roods 13 1/10 perches of land in the Parish of Piangil as a site for Public Park and Plantation purposes, so far only as the portion containing 2 roods 22 perches, indicated by hachure on plan hereunder is concerned.—P.148(6) (Rs. 5228).

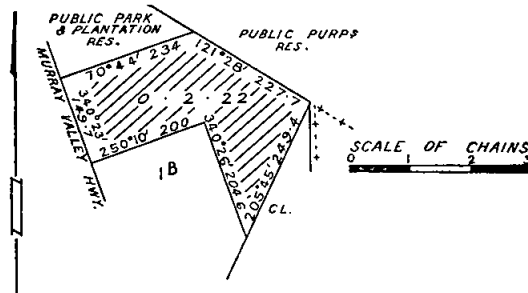

KEITH TURNBULL,
Commissioner of Crown Lands and Survey.

PUBLIC SERVICE NOTICES

No. 1231.

Public Service Act 1958, Section 50.

REGULATIONS—PART IV.—SALARIES AND INCREMENTS.

THE Public Service Board, in pursuance of the powers conferred by the *Public Service Act 1958*, hereby amends its Regulations as shown below:—

**FIFTH SCHEDULE.
TEMPORARY EMPLOYEES.
DEPARTMENT OF HEALTH.
MENTAL HYGIENE.**

Designations of Positions and Rates of Salaries.

Designation of Position.	Yearly Rate of Salary.		Increments (Annual).
	Minimum.	Maximum.	
<i>Delete—</i>			
Farm Assistant	£ 366	£ 414	1 of £32 and 1 of £16
<i>Add—</i>			
Farm Assistant—			
Junior—			
At 18 years of age	210	..
At 19 years of age	267	..
At 20 years of age	316	..
Adult	366	414	1 of £32 and 1 of £16
Sister in Charge, Neuro-Surgical Unit, Mont Park	668	..
Telephonist (Male)	430	510	2 of £32 and 1 of £16

A. GARRAN, Chairman.
V. P. SCULLY, Secretary.

Office of the Public Service Board,
Melbourne, 6th August, 1962.

PUBLIC SERVICE (PUBLIC SERVICE BOARD) REGULATION 52.—RECLASSIFICATIONS.

THE Public Service Board has raised the classification of the under-mentioned offices as shown, and the Permanent Heads of the Departments have recommended the officers named for appointment.

Office and Present Classification.	Revised Classification.	Duties.	Qualifications.	Officer Recommended for Appointment.		
				Name.	Classification.	Date of Classification.
PROFESSIONAL DIVISION.						
DEPARTMENT OF HEALTH.						
<i>Mental Hygiene Branch.</i>						
Inspector, Mental Deficiency Services, Class "C"	Class "C1"	Under direction to carry out inspections of Day Centres for mentally retarded children, and advise on matters relating to appropriate activities therein	A graduate of a recognized Kindergarten Training College with experience in teaching or a knowledge of mentally retarded children	Woodroffe, Stella E.	Inspector, Mental Deficiency Services, Class "C"	29.6.58
WATER SUPPLY DEPARTMENT.						
Superintending Surveyor, Class "B1" (two offices)	Class "A" (two offices)	To organize and direct the work of cadastral, engineering and topographic survey parties in a survey zone	A Licensed Surveyor with proved administrative ability in the control of a survey zone; extensive experience in title surveys and special surveys for location of water supply and drainage projects, farm layouts, and contractors' works	Fricke, G. Holmes, R. E.	Superintending Surveyors, Class "B1"	3.1.51 20.6.57
TECHNICAL AND GENERAL DIVISION.						
TREASURY.						
<i>Government Printing Office.</i>						
Deputy Government Printer, Grades 51-54 inclusive	Grades 54-57 inclusive	To assist the Government Printer in the management and control of the Government Printing Office; to supervise production throughout the various sections of the Office	Ability to control and direct staff; a comprehensive knowledge of work produced in the Government Printing Office; a sound understanding of all phases of the printing industry	Rixon, C. H.	Deputy Government Printer	13.3.60

Appeals against such recommendations should be lodged with the Secretary to the Public Service Board not later than Saturday, the 1st September, 1962.

By order,

V. P. SCULLY,

Secretary.

Office of the Public Service Board,
Melbourne, 21st August, 1962.

PUBLIC SERVICE OF VICTORIA.—VACANCIES.

APPLICATIONS will be received by the Public Service Board up to Wednesday, the 5th September, 1962, from persons employed in the Public Service of Victoria, who are eligible and qualified for appointment to the under-mentioned positions.

ADMINISTRATIVE DIVISION.

Officer in Charge, Stores Branch, Class "A1", Water Supply Department.

Yearly Salary.—£2,300.

Duties.—To be responsible for the purchase, issue and disposal of stores and materials for water supply works controlled by the Commission. To control and direct the work of a large staff.

Qualifications.—To be familiar with the types of stores and materials used on Commission's works and capable of directing the work of a large stores branch. A good knowledge of the Commission's organization, stores procedures and costing system is desirable.

Class "B", Chief Secretary's Office, Chief Secretary's Department.

Yearly Salary.—£1,390, minimum; £1,500, maximum.

Duties.—To be Gazette Officer and Senior Totalizator Inspector; to edit the *Government Gazette*, to exercise supervision over totalizator inspection and to perform other duties as directed.

Qualifications.—Ability to draft Orders in Council, Proclamations, &c., and a knowledge of the various Acts so far as they relate to the publication of matter in the *Government Gazette* and of the procedure to be adopted in connexion therewith. A good knowledge of the provisions of Part V. of the *Racing Act 1958* and the Regulations thereunder. Experience in printing procedure is desirable.

Class "B", Public Works Department.

Yearly Salary.—£1,390, minimum; £1,500, maximum.

Duties.—Under the Accountant to supervise the Stores and Plant Accounting Section; to be responsible for financial control of the Stores Suspense Account and to supervise stocktakings; to maintain accounting control of the Plant and Motor Vehicle Operation and Capital Accounts; to analyse and report on the operation of the above-mentioned Accounts.

Qualifications.—A qualified accountant experienced in stores organization; a good knowledge of the Public Accounts and Stores Regulations, 1958; ability to control and direct staff.

Class "C2", Office of the Government Statist, Chief Secretary's Department.

Yearly Salary.—£1,170, minimum; £1,280, maximum.

Duties.—To supervise the financial accounting of friendly societies and benefit associations and compile statistics; to conduct inspections of the books of these organizations and of permanent building societies as required.

Qualifications.—A qualified accountant preferably with a good knowledge of the Friendly Societies Acts, Benefit Association Act and Building Societies Act.

Class "C2", Education Department.

Yearly Salary.—£1,170, minimum; £1,280, maximum.

Duties.—To supervise the sections dealing with primary schools; to make investigations and reports relating to primary school buildings and grounds.

Qualifications.—Administrative ability, preferably with a good knowledge of the organization and administration of the Buildings Branch and a knowledge of the organization of the Public Works Department.

Class "C1", Chief Secretary's Office, Chief Secretary's Department.

Yearly Salary.—£960, minimum; £1,060, maximum.
Duties.—To be responsible for the registration and recording of inwards and outwards correspondence.

Qualifications.—A good knowledge of classification of correspondence and experience in its registration. A general knowledge of the organization of the Department and of the functions of the several branches would be an advantage.

Class "C1", Water Supply Department.

Yearly Salary.—£960, minimum; £1,060, maximum.

Duties.—To conduct investigations and act as Relieving Officer at Country centres as directed; to prepare final District Accounts for the Commission's Annual Report; to maintain records of Depreciation and Redemption charges; to review the solvency of District Depreciation Funds and submit reports thereon; to summarize charges for Urban and Rural Water Supplies; to prepare various financial statements and assist the Senior Accounts Inspector.

Qualifications.—A good knowledge of the Public Accounts and Stores Regulations. A knowledge of the Commission's activities and procedure for charging expenditure under various funds and ability to examine the costing procedure in large industrial enterprises and to conduct investigations and compile reports would be an advantage. Preferably a qualified accountant.

Class "O", Motor Registration Branch, Office of the Chief Commissioner of Police, Chief Secretary's Department.

Yearly Salary.—£710, minimum; £860, maximum.

Duties.—To keep records of convictions against licensed drivers and others, and to conduct relevant correspondence; to be responsible for all correspondence received in the Driver's Section.

Qualifications.—A good knowledge of the provisions of the Motor Car Act and Regulations relating to drivers' licences; ability to conduct correspondence and to control and direct staff.

PROFESSIONAL DIVISION.**Senior Valuer, Class "B1", Taxation (Land Tax) Office, Treasury.**

Yearly Salary.—£1,630, minimum; £1,770, maximum.

Duties.—To be responsible for the valuations in a Rural Division of the State for Land Tax, Probate Duty and Stamp Duty purposes and for valuations under sections 75, 81 and 82 of the Land Tax Act. To supervise the staff attached to the Division and to assist the Chief Valuer in dealing with objections under the Land Tax Act and with other matters in dispute.

Qualifications.—A member of, or qualified for admission to, the Commonwealth Institute of Valuers, or entitled to an unrestricted certificate from the Valuers' Qualification Board. A good knowledge of real estate values in both country and Metropolitan Areas and of the Land Tax Act and Regulations. To be competent to conduct discussions relating to the value of land and improvements.

Clerk of Courts, Grade III, Class "C", (Frankston), Courts Branch, Law Department.

Yearly Salary.—£710, minimum; £860, maximum.

Qualifications.—As prescribed by Public Service (Public Service Board) Regulation 58.

Assistant, National Museum, Classes "E" and "D", Chief Secretary's Department.

Yearly Salary.—Junior—
 at 16 years of age £223;
 at 17 years of age £267;
 at 18 years of age £311;
 at 19 years of age £368;
 at 20 years of age £425.

Adult.—£490, minimum; £610, maximum.

Duties.—To understudy and assist senior scientific officers and under their direction, to maintain collections, register specimens and otherwise assist in the general work of the Museum.

Qualifications.—School Leaving Certificate, including Biology, Geography or Geology; a knowledge of and a general aptitude for natural history.

NOTE.—Applicants will require to undertake a competitive examination in English Expression, General Knowledge and Elementary Science.

TECHNICAL AND GENERAL DIVISION.**Artificial Breeding Instructor, Animal Husbandry Research Centre, Werribee, Department of Agriculture.**

Yearly Salary.—£798, minimum; £894, maximum.

Duties.—Under direction to take part in the training of technicians for cattle artificial breeding services and to assist in artificial breeding research at the Animal Husbandry Research Centre, State Research Farm, Werribee.

Qualifications.—Extensive practical experience in artificial breeding of cattle, and sound knowledge of the principles involved.

Estate Officer, Grade II, Office of the Housing Commission, Treasury. (Three vacancies.)

Yearly Salary.—£750, minimum; £798, maximum.

Duties.—The pursuit of rental and House Sales instalment arrears in Country Districts. To serve Notices to Quit, Complaint and Summons and subsequently prosecute in various Courts of Petty Sessions. To carry out any duty normally performed by an Estate Officer, Grade II.

Qualifications.—To be educated to Intermediate Certificate standard or to be already an Estate Officer. A good knowledge of Housing Act, Landlord and Tenant Act and Justices Act. Ability to conduct Court proceedings and to write clear and concise reports. A current driver's licence.

Inspector of Factories and Shops (Trading), Department of Labour and Industry.

Yearly Salary.—£622, minimum; £686, maximum.

Duties.—To be an Inspector under the Labour and Industry Act, occupied chiefly on duties associated with ensuring compliance with the law relating to hours of trading, hours of work and the branding and labelling of goods; other duties as required.

Qualifications.—To be able to make notes rapidly, record interviews and write reports. To be not less than 25 years of age, physically strong and active, and preferably to be licensed to drive a motor car. To be willing to reside, if required, within any district to which he is assigned.

Estate Officer, Grade IV, Office of the Housing Commission, Treasury. (Two vacancies.)

Yearly Salary.—£590, minimum; £654, maximum.

Duties.—To perform Housing Estate Duties in respect of a high density section of a district including Revenue Collection, interviewing tenants regarding rental arrears, advising tenants on matters affecting their tenancy and inspecting and reporting on dwellings and various phases of Estate Management.

Qualifications.—To be educated to Intermediate Certificate standard, and able to make investigations and prepare reports. Experience in dealing with the Public and capable of handling public moneys; a driver's licence.

NOTE.—After completing three years' satisfactory service as Estate Officer, Grade IV, will be eligible for progression to Estate Officer, Grade III. (£686-£718).

Farm Mechanic, Department of Agriculture.

Yearly Salary.—£510, minimum; £558, maximum.

Duties.—To maintain the equipment of the Scoresby Horticultural Research Station and the associated experimental cool stores; to keep records of equipment, assist in the construction of special equipment and in the orchard when required.

Qualifications.—A good knowledge of the maintenance of refrigeration equipment; experience and skill in the care and maintenance of vehicles and orchard machinery.

NOTE.—The salary rates quoted above do not include the additional amount which is payable under Regulation 74 of the Board's Regulations.

By order,

V. P. SCULLY,
 Secretary.

Office of the Public Service Board,
 Melbourne, 21st August, 1962.

PUBLIC SERVICE OF VICTORIA.—VACANCIES.
DEPARTMENT OF HEALTH.
MENTAL HYGIENE BRANCH.
TECHNICAL AND GENERAL DIVISION.

APPLICATIONS will be received by the Public Service Board up to Wednesday, the 12th September, 1962, from persons employed in the Public Service of Victoria, who are eligible and qualified for appointment to the under-mentioned positions.

Charge Nurse (Male), Ararat Mental Hospital.

Yearly Salary.—£606, minimum; £670, maximum.

Duties.—To take charge or sub-charge of a ward in a Mental Hospital and to assist in the training of Student Nurses and Ward Assistants.

Qualifications.—A current practising Certificate for Mental Nursing, and experience as a Deputy Charge Nurse in a Mental Hospital.

Cook (Male), Grade II, Ararat Mental Hospital.

Yearly Salary.—£478, minimum; £494, maximum.

Duties.—To assist in preparation, cooking and serving of meals for patients and staff and cleanliness of kitchen.

Qualifications.—A knowledge of and experience in large quantity cooking.

NOTE.—The salary rates quoted above do not include the additional amount which is payable under Regulation 74 of the Board's Regulations.

By order,

V. P. SCULLY,
Secretary.

Office of the Public Service Board,
Melbourne, 21st August, 1962.

PUBLIC SERVICE OF VICTORIA.—VACANCY.
(TEMPORARY APPOINTMENT.)

APPLICATIONS will be received by the Public Service Board up to Wednesday, the 5th September, 1962, from persons, who are qualified for appointment, to the under-mentioned position:—

Herbarium Assistant (Female), Royal Botanic Gardens, Department of Crown Lands and Survey.

Yearly Salary.—

Junior—Under 16 years of age,	£140;
at 16 years of age,	£179;
at 17 years of age,	£197;
at 18 years of age,	£228;
at 19 years of age,	£272;
at 20 years of age,	£316.

Adult—£348, minimum; £412, maximum.

Duties.—Under the Director, to assist generally in the work of the National Herbarium.

Qualifications.—The School Leaving Certificate, or equivalent qualification with a special interest in Biological Science, preferably to be competent in penmanship.

The salary rates quoted above do not include the additional amount which is payable under Regulation 74 of the Board's Regulations.

By order,

V. P. SCULLY,
Secretary.

Office of the Public Service Board,
Melbourne, 21st August, 1962.

TENDERS—PUBLIC WORKS DEPARTMENT

TENDERS will be received at this Department's Head Office, Treasury-place, Melbourne, until TEN a.m. on the Tuesdays, and for the purposes under mentioned.

Particulars may be learnt at the Department and also at places shown in parentheses.

W.O. means Inspector of Works Office; P.S.—Police Station; T.S.—Technical School; H.E.S.—Higher Elementary School; S.S.—State School; H.S.—High School; C.S.—Consolidated School.

Tenders should be submitted on the Department's printed Tender Form and will not be received by telephone. All tenders must be on a "Firm Tender" basis. The Board of Land and Works will not necessarily accept the lowest or any tender.

Tenders to be addressed to the Hon. the Commissioner of Public Works, and envelope containing tender to be marked "Tender for _____, closing Tuesday, _____".

NOTE.—No preliminary deposit is to be lodged with any tender, but a deposit in accordance with the prescribed Schedule may be required from each successful tenderer.

Tuesday, 28th August, 1962.

Ballarat.—Provision of drinking and washing facilities, High School. (W.O., Ballarat.)

Buchan Caves.—Renovations to buildings, Park Reserve, Lands and Survey Department. (W.O., Bairnsdale; Park Reserve, Buchan Caves.)

Bundoora.—Supply of lounge furniture, Mental Hospital.

Castlemaine.—Conversion of Room 4 to Science Room, Technical School (W.O., Kyneton; T.S., Castlemaine.)

Croydon North.—Provision of septic tank, &c., to Residence, S.S. 1992. (S.S., Croydon North.)

Diapur.—Purchase and removal of old school buildings, S.S. 2826. (W.O., Horsham; P.S., Nhill.)

East Melbourne.—Supply and installation of ceiling fans, Clarendon Clinic, Mental Hygiene Authority.

Echuca.—Supply of various timber furniture, Technical School.

Ellinbank.—Supply, delivery and placing in position on site of a hydraulic hoist for the dairy, Farm "A", Research Farm. (Amended specification.)

Fawkner.—Supply and installation of two effluent pumps, High School and S.S. 4779, Fawkner North.

Frankston.—Supply and delivery of car or utility chassis, car engine and petrol/kerosene engine, Technical School.

Geelong.—Renovations to Principal's quarters and classrooms, "Lunan House," Teachers' College. (W.O., Geelong.)

Glenormiston.—Construction of glass-house, Research Station. (W.O., Camperdown.)

Hamilton.—Internal and external renovations, Public Works Department, Inspector's Residence. (W.O., Hamilton.)

Heatherton.—Window cleaning, 1st July, 1962, to 30th June, 1963, Sanatorium.

Heatherton.—Minor external repairs and painting to Medical Officers' Residences, Sanatorium. (Sanatorium, Heatherton.)

Hughesdale.—Internal repairs and painting, S.S. 4176. (S.S., Hughesdale.)

Kew.—Supply of metal deck chairs, Mental Hospital.

Laver's Hill.—Repairs and painting, Consolidated School Residence. (W.O., Camperdown; C.S., Laver's Hill.)

Middle Indigo.—Erection of one (1) new shelter pavilion, S.S. 1115. (W.O., Wangaratta; S.S., Middle Indigo.)

Myrtleford.—Renovations, new out-building and painting, Lands and Survey Department Residence. (W.O., Benalla.)

Nareen.—Installation of septic tank and new out-office block, S.S. 2303. (W.O., Hamilton; S.S., Nareen.)

Nirranda.—Erection of shelter pavilion, S.S. 1130. (W.O., Warrnambool; S.S., Nirranda.)

Nullawarre North.—New out-office blocks and septic tank installation, S.S. 3206. (S.S., Nullawarre North.)

Numurkah.—Internal and external painting and repairs, High School. (W.O., Shepparton; H.S., Numurkah.)

Nunawading.—External renovations, High School.

Quantong.—Erect out-office block, install septic tanks, S.S. 3194 and Residence. (W.O., Horsham.)

Royal Park.—Supply and lay linoleum tiles, "Ashbourne" Turana, Social Welfare Department.

Royal Park.—Supply of steel tube chairs and tables, Turana, Social Welfare Department.

Rutherglen.—Septic tank installations to three (3) Staff Residences, Research Station. (W.O., Wangaratta.)

Tabilk.—Repairs and painting to School and Residence, S.S. 951. (W.O., Alexandra; S.S., Tabilk.)

Warncoort.—Out-office block, bore water supply and septic tanks, S.S. 2218 and Residence. (W.O., Camperdown; S.S., Warncoort.)

Woori Yallock.—Erection of out-offices and woodshed block, septic tanks and water supply installations, S.S. 1259 and Residence. (S.S., Woori Yallock.)

Tuesday, 4th September, 1962.

Apollo Bay.—Erection of Domestic Arts Wing, Consolidated School. (W.O., Camperdown and Geelong; C.S., Apollo Bay.)

Apollo Bay.—Electrical installation, new Domestic Arts Wing and Boiler Room, and wiring of heaters in existing class-rooms, Consolidated School. (W.O., Warrnambool and Geelong; C.S., Apollo Bay.)

Apollo Bay.—Supply and installation of heating and hot-water service systems, Consolidated School.

Ararat.—Supply and fix stage curtains, Mental Hospital. (W.O., Ararat and Ballarat.)

- Ararat.—Supply and delivery and placing in position on site of potato peeler for kitchen to Wards 12 and 13, Mental Hospital.
- Ballarat.—Repairs to various fireplaces, Mental Hospital. (W.O., Ballarat.)
- Ballarat.—Electrical installation, new school, Special S.S. 4762. (W.O., Ballarat.)
- Ballarat.—Erection concrete veneer Special Primary School, S.S. 4762. (W.O., Ballarat.)
- Ballarat.—Supply, delivery, installation and testing of plenum heating and hot-water services, Special S.S. 4762. (W.O., Ballarat.)
- Bell Park.—Erection of two shelter sheds and attached store, High School. (W.O., Geelong.)
- Bonegilla.—Internal and external renovations to residence, buildings, S.S. 1749. (W.O., Wangaratta; S.S., Bonegilla.)
- Carlton.—Various alterations, additions and renovations, S.S. 2365.
- Carlton.—Internal renovations to Art Block, Melbourne Teachers' College, Grattan-street.
- Charlton.—Connexion of residence, Watson-street, to septic tank, Soil Conservation Authority. (W.O., Bendigo.)
- Childers.—Resiting and additions to toilets, and septic tank installation, S.S. 2350. (W.O., Warragul; S.S., Childers.)
- Drummond.—Repairs and painting to school and residence, S.S. 1848. (W.O., Kyneton; S.S., Drummond.)
- Fairholm.—New out-office block and septic closet installation, S.S. 3972. (W.O., Geelong; S.S., Fairholm.)
- Frankston.—Supply, delivery, installation and testing of exhaust systems for welding, Motor Mechanics' Shop and Trade Theory Room, Technical School.
- Geelong.—Installation of electric heating and modification to existing electrical installation, "Ariston" Teachers' College Hostel. (W.O., Geelong; Teachers' College Hostel, Geelong.)
- Geelong North.—Roofing repairs, external and internal painting, S.S. 1889. (W.O., Geelong and S.S., North Geelong.)
- Glenroy.—Painting exterior woodwork and guttering, High School.
- Gordon.—Repairs and painting, S.S. 755, and residence. (W.O., Ballarat; S.S., Gordon.)
- Hawksburn.—Demolition of existing canteen and provision of new canteen and store, S.S. 1467.
- Kew.—Supply of beds and trolleys, Children's Cottages, Mental Hospital.
- Kooroocheang.—Renovations and painting to residence, S.S. 1055. (W.O., Ballarat; S.S., Kooroocheang.)
- Kyabram.—Renovations to residence, 26 Union-street, S.S. 2902. (W.O., Shepparton; S.S., Kyabram.)
- Lima East.—Septic tank installation, water supply, &c., S.S. 2889. (W.O., Benalla; S.S., Lima East.)
- Mallacoota.—Repairs and painting to residence, L.T.C. shelter pavilion and out-office, S.S. 3515. (W.O., Bairnsdale; S.S., Mallacoota.)
- Mallacoota.—Construction of toilets, septic tank and water supply installations, S.S. 3515. (W.O., Bairnsdale; S.S., Mallacoota.)
- Manangatang.—Alterations, repairs and painting, Police Station. (W.O., Swan Hill; P.S., Manangatang.)
- Melbourne.—Electrical installation facilities for Administration Accountancy Building, Royal Melbourne Institute of Technology.
- Melbourne.—Alterations, additions and renovations to Building No. 1, for Accountancy and Management, Royal Melbourne Institute of Technology.
- Melbourne.—Installation of hot-water service and exhaust fans for new toilet blocks at Administration Accountancy Building, Royal Melbourne Institute of Technology.
- Melbourne.—Supply and fitting steel doors, Titles Office.
- Melbourne.—Supplying and fixing of bronze windows, doors, curtain walling, glazing and screens, &c., new Latrobe Library, State Library.
- Mernda.—Construction of out-offices block for school and septic tanks for school and residence, S.S. 488. (S.S., Mernda.)
- Mildura West.—Internal and external renovations, S.S. 3983. (W.O., Mildura.)
- Mont Albert.—Renovations and painting, S.S. 3943.
- Mont Park.—Supply and installation of draught regulators in flues from boilers in No. 1 Boiler House, Larundel Mental Hospital.
- Mont Park.—Supply and installation of exhaust hood over urns in six (6) Female Wards, Larundel Mental Hospital.
- Mt. Eliza.—Erection of one shelter pavilion, S.S. 1368. (S.S., Mt. Eliza.)
- Myrtleford.—Repairs and painting to residence, Powerstreet, Consolidated School. (W.O., Benalla; C.S., Myrtleford.)
- Mystic Park.—Septic tank installation, S.S. 3366. (W.O., Swan Hill; S.S., Mystic Park.)
- Nayook.—Installation of septic tanks, S.S. 3227. (W.O., Warragul; S.S., Nayook.)
- Nilma North.—Septic tank installations, S.S. 4428. (W.O., Warragul.)
- Northcote.—Internal painting to all buildings, replacements to chalkboards, High School.
- Nowa Nowa.—Septic tank installations, &c., S.S. 3738. (W.O., Bairnsdale; S.S., Nowa Nowa.)
- Oakleigh.—External repairs and painting, High School. (H.S., Oakleigh.)
- Parkdale.—Repairs and painting to cleaner's residence, S.S. 4171.
- Preston South.—Internal repairs and painting, S.S. 824.
- Riverside.—Erection of shelter pavilion, S.S. 3398. (W.O., Horsham; S.S., Riverside.)
- Royal Park.—Electrical installation in Remand Centre for Boys, "Turana", Social Welfare Department.
- Royal Park.—Supply, delivery and installation of central heating and hot-water service equipment, Remand Centre for Boys, "Turana", Social Welfare Department.
- Scoresby.—Electrical installation in workshops and glass-houses, Horticultural Research Station.
- Shepparton.—External repairs and painting to residence, 115 Hayes-street, Technical School. (W.O., Shepparton; T.S., Shepparton.)
- Springhurst.—Internal painting and repairs to residence, S.S. 1583. (W.O., Wangaratta; S.S., Springhurst.)
- St. Albans.—Site works covering asphaltting, drainage and landscaping, Technical School.
- Stanhope South.—New out-offices and septic tank installations, S.S. 4325. (W.O., Shepparton; S.S., Stanhope South.)
- St. James.—Renovations and painting, S.S. 2579. (W.O., Benalla; S.S., St. James.)
- Tongala.—Electrical installation in new residence, Consolidated School. (W.O., Shepparton and Wangaratta; C.S., Tongala.)
- Traralgon.—Erection of chain mesh fencing, Technical School. (Amended specification.) (W.O., Traralgon.)
- Traralgon.—External painting and repairs, Day Centre, Mental Hygiene Authority. (W.O., Traralgon.)
- Warrion.—Repairs and painting, renewing iron roof and fibrous plastering, S.S. 1308, residence. (W.O., Camperdown; S.S., Warrion.)
- West Melbourne.—Manufacture, supply and delivery of six (6) steel roof trusses (Section 5), Government Cool Stores.
- West Melbourne.—Supply of timber, Government Cool Stores.
- Whittlesea.—Erection of brick veneer residence, office and double garage, Police Station.
- Whittlesea.—Electrical installation, office and residence, Police Station.
- Wonthaggi.—Erection of two (No. 2) new shelter pavilions, Technical School. (W.O., Korumburra; T.S., Wonthaggi.)
- Wooreen.—New out-office block, septic tank and water supply installations, S.S. 3723. (W.O., Korumburra; S.S., Wooreen.)
- Yarraville.—Renovations and painting, S.S. 1501.
- Yulungah.—Septic tank installation, S.S. 3413. (W.O., Warragul; S.S., Yulungah.)

Tuesday, 11th September, 1962.

- Apsley.—Erection of timber residence and attached "A" type Police Office, &c., Police Station. (W.O., Horsham; P.S., Apsley.)
- Balwyn.—Exterior renovations, High School.
- Bendigo.—Supply, delivery and placing in position on site of a 20 cub. ft. refrigerator for the Canteen, Technical College. (W.O., Bendigo.)
- Berwick.—Repairs and painting, S.S. 40. (S.S., Berwick.)
- Bulleen.—Extension of school building by additional six class-rooms, &c., S.S. 4869.
- Bulleen.—Electrical installation of six (6) L.T.C. classroom extension, S.S. 4869.
- Bulleen.—Plenum heating, extension from six to twelve class-rooms, S.S. 4869.
- Castlemaine.—New external staircase, Technical College. (W.O., Kyneton and Bendigo.)
- Coatesville.—Additional entrance and roof alterations, S.S. 4712.
- Cranbourne.—Resiting old office, Police Station. (P.S., Cranbourne.)
- Dookie.—Supply and delivery of physics demonstration apparatus, Agricultural College.
- Eltham East.—Plenum heating to new six class-room unit, S.S. 4897.
- Eltham East.—Electrical installation, new school of six (6) L.T.C. class-rooms, S.S. 4897.
- Eltham East.—Erection of six class-room Primary School, S.S. 4897.
- Fawkner.—Internal and external repairs and painting, S.S. 3590.

Golden Square.—Additions to out-office block and drinking and washing facilities, S.S. 1189. (W.O., Bendigo; S.S., Golden Square.)

Katamatite.—Erection of prefabricated timber-framed residence and garage, demolition of existing residence and laundry, S.S. 2069. (W.O., Benalla; S.S., Katamatite.)

Lake Tyers.—Erection of shelter pavilion, S.S. 1319. (W.O., Bairnsdale; S.S., Lake Tyers.)

Lexton.—Installation of slow-combustion stove and hot-water service, Police Station and residence. (W.O., Ballarat.)

Lyndale.—Erection of chain-mesh and pipe-post fence, High School. (H.S., Lyndale.)

Maffra.—Renovations, High School. (W.O., Traralgon; H.S., Maffra.)

Malvern.—External and internal repairs and painting to cleaner's residence, Girls' Secondary School.

Malvern.—Internal painting and renovations to Infants' School, S.S. 1604.

Maryborough.—Repairs and painting, S.S. 404. (Amended specification.) (W.O., Maryborough.)

Macleod.—Water reticulation, fittings, valves, sprays, &c., for school ground sporting facilities, High School.

Nowa Nowa.—Repairs and painting to residence and school, S.S. 3738. (W.O., Bairnsdale; S.S., Nowa Nowa.)

Ormond.—Alterations and renovations to residence, Special School 4846.

Pascoe Vale.—External repairs and painting, Girls' Secondary School.

Plenty.—Installation of septic tanks and water supply at school and residence, S.S. 4093. (S.S., Plenty.)

Royal Park.—Supply, delivery, installation and testing of refrigeration plant in the Receiving House kitchen, Mental Hospital.

Springvale.—Connexion to sewer, Police Station. (P.S., Springvale.)

Sunbury.—Erection of shelter pavilion, S.S. 1002.

Trida.—Septic tank and water supply installations, S.S. 3405. (W.O., Korumburra; S.S., Trida.)

Wallacedale North.—Renovations to school and residence, S.S. 3332. (W.O., Warrnambool; S.S., Wallacedale North.)

Wonga Park.—Painting and repairs to residence, S.S. 3241.

H. R. PETTY,
Commissioner of Public Works.

Public Works Department,
Melbourne, 21st August, 1962.

PRIVATE ADVERTISEMENTS

CITY OF BENDIGO.

NOTICE OF INTENTION TO COMPULSORILY TAKE CERTAIN LANDS FOR THE PURPOSE OF EXECUTING WORKS AND UNDERTAKINGS.

NOTICE is hereby given that the Council of the City of Bendigo, in pursuance of its powers under the *Local Government Act 1958*, has deemed it expedient to compulsorily take all those areas of land being part of Crown allotment 4 of section 24c, City of Bendigo, Parish of Sandhurst, and being the land contained in certificate of title, volume 3802, folio 721, and conveyance No. 458, book 490.

Such land is known as 252-254 Bridge-street, Bendigo, and is required for the purpose of providing car parking areas.

All specifications, maps, plans, sections and elevations showing the nature and extent of such works and undertakings and the exact site and admeasurements thereof and the land on which the same are proposed to be placed and the names of the owners or reputed owners lessees or reputed lessees and the occupiers thereof as far as such names can be ascertained by the Council have been approved by the Council and have been deposited at the office of the Council, City Hall, Bendigo, and are open for inspection by all persons interested, without payment of any fee, between the hours of 9 a.m. to 5 p.m. on all days of the week except Saturdays, Sundays and public holidays until and including the 2nd day of October, 1962.

All persons affected by the proposed works and undertakings are required to set forth, in writing, addressed to the Town Clerk, City Hall, Bendigo, all objections they may have, on or before the 2nd day of October, 1962.

2355

A. J. WATTS, Town Clerk.

CITY OF BENDIGO.

NOTICE OF INTENTION TO COMPULSORILY TAKE CERTAIN LANDS FOR THE PURPOSE OF EXECUTING WORKS AND UNDERTAKINGS.

NOTICE is hereby given that the Council of the City of Bendigo, in pursuance of its powers under the *Local Government Act 1958*, has deemed it expedient to compulsorily take all that area of land being Crown grant allotments 1 and 2, section 87c, City of Bendigo, Parish of Sandhurst, contained in Crown grant folios 2379 and 1716, having frontages of 66 feet to Queen-street, 264 feet to Edward-street and 66 feet to Hargreaves-street.

Such land is required for the purpose of providing car parking areas.

All specifications, maps, plans, sections and elevations showing the nature and extent of such works and undertakings and the exact site and admeasurements thereof and the land on which the same are proposed to be placed and the names of the owners or reputed owners lessees or reputed lessees and the occupiers thereof as far as such names can be ascertained by the Council have been approved by the Council and have been deposited at the office of the Council, City Hall, Bendigo, and are open for inspection by all persons interested, without payment of any fee, between the hours of 9 a.m. to 5 p.m. on all days of the week except Saturdays, Sundays and public holidays until and including the 2nd day of October, 1962.

All persons affected by the proposed works and undertakings are required to set forth, in writing, addressed to the Town Clerk, City Hall, Bendigo, all objections they may have, on or before the 2nd day of October, 1962.

2354

A. J. WATTS, Town Clerk.

CITY OF BROADMEADOWS.

BY-LAW No. 36.

A By-law of the City of Broadmeadows numbered 36, and made under the provisions of section 197 of the *Local Government Act 1958*, for the purpose of regulating traffic throughout the municipal district of the City of Broadmeadows.

IN pursuance of the powers conferred upon them by the *Local Government Act 1958* and of every other Act or power enabling them in that behalf, the Mayor, Councillors and Citizens of the City of Broadmeadows hereby order as follows:—

1. This By-law shall come into full force and operation and have effect immediately upon its publication in the *Government Gazette*.

2. This By-law shall apply to and have operation throughout the whole of the municipal district of the City of Broadmeadows.

3. In this By-law unless inconsistent with the context or subject-matter—

"City" means the City of Broadmeadows.

"Council" means the Mayor Councillors and Citizens of the City of Broadmeadows.

"Drive" includes ride or lead.

"Driver" means the person in charge of or having the control of a vehicle or horse.

"Footway" includes every footpath lane or other place within the city habitually used by pedestrians and not by vehicles.

"Horse" includes any draught animal or beast of burden.

"Motor Car" has the same meaning as in the *Motor Car Act 1958*.

"Officer" means any officer appointed by the Council pursuant to section 158 of the *Local Government Acts* for the purpose of assisting in the execution of the said Acts who is authorized in writing by the Council to prosecute any person offending against the provisions of the said Acts or any regulation or by-law made thereunder.

"Street" includes every highway road court alley lane passage carriageway thoroughfare or other public place within the City other than a footway.

"Vehicle" includes any conveyance drawn or propelled by human animal mechanical electrical or other power and includes a motor car.

Singular includes plural.

4. Every person in the City shall at all times observe and comply with any reasonable order or direction of any officer of the Council in respect of all or any of the following matters namely—

(a) Approaching or departing from any footway or street;

- (b) the manner of taking up or setting down passengers or loading or unloading goods in any footway or street; and
 (c) the regulation of pedestrian and other traffic in any footway or street—

and in particular but without in any way limiting the generality of the foregoing—

- (i) every such person shall upon any officer of the Council holding up his hand or giving an order or direction stop for so long or proceed in such manner or direction as such officer deems necessary to allow free space between any persons and vehicles or for cross traffic or for any other like purpose.
 (ii) the driver of a vehicle upon any street shall at the request or signal by hand of any officer of the Council cause such vehicle to stop and remain stationary so long as such officer may reasonably require,
 (iii) every such person shall if any horse or vehicle in his charge is causing or likely to cause an obstruction to any traffic upon any street and if he is directed to remove such horse or vehicle remove the same either from the vicinity or to some adjacent part of that or some neighbouring street as is indicated by the officer, and
 (iv) every such person shall, if in charge of any vehicle upon any street in the vicinity of which vehicle there shall or may in the opinion of any officer of the Council be caused a concourse of vehicles or other congestion of traffic, obey any direction of such officer as to the order and place any such vehicle may stand and, if he is directed by such officer to remove such vehicle, remove the same either from the vicinity or to some adjacent part of that or some neighbouring street as indicated by such officer.

5. No person shall ride or lead any horse or other animal or drive or impel any vehicle upon any footway provided however that a bicycle or motor bicycle may be taken across any footway directly to or from any premises abutting thereon.

6. No person shall obstruct any street or footway by standing or loitering therein or thereon whether for the purpose of selling or offering for sale any goods or otherwise.

7. Any person who commits a breach of any provision of this By-law shall when requested by any officer of the Council state his name and place of abode to such officer.

8. Any person who fails to do anything directed to be done or does anything forbidden to be done by this By-law shall be guilty of a wilful act or default contrary to this By-law.

9. Any person who is guilty of a wilful act or default contrary to this By-law shall be liable on conviction for a first offence to a penalty of not more than Twenty pounds and not less than Two pounds and on conviction for a second offence to a penalty of not more than Twenty pounds and not less than Five pounds and on conviction to a third or any subsequent offence to a penalty of not more than Twenty pounds and not less than Ten pounds.

10. This By-law shall be read and construed so as not to exceed the power of the Council to make it to the intent that where any provision hereof would but for this clause have been construed as being in excess of such power it shall nevertheless be a valid enactment to the extent to which it is not in excess of such power.

Resolution for passing this By-law agreed to by the Council of the City of Broadmeadows on the 9th of July, 1962, and confirmed on the 6th of August, 1962.

The common seal of the Mayor, Councillors and Citizens of the City of Broadmeadows was hereunto affixed in our presence by order of the Council—

(SEAL) A. POPE, Mayor.
 JOHN CULPIN, Councillor.
 E. F. SMILEY, Town Clerk.

2349

CITY OF COBURG.

LOAN No. 80.

Notice of Intention to Borrow the Sum of £25,000 for Permanent Works and Undertakings.

NOTICE is hereby given that the Council of the City of Coburg proposes to borrow the sum of Twenty-five thousand pounds on the credit of the municipal revenues of the Mayor, Councillors and Citizens of the said City, such sum to be raised by the grant of a mortgage, in accordance with the provisions of the *Local Government Act 1958*.

1. The maximum rate of interest that may be paid is £5 10s. per centum per annum.

2. The purpose for which the loan is to be applied is the reconstruction of footpaths.

3. The period of the loan shall be ten years.

4. The moneys borrowed shall be repayable by providing out of the municipal fund 20 half-yearly instalments of approximately £1,641 16s. each, including principal and interest on the 1st day of June and the 1st day of December during the currency of the loan. The first instalment shall be payable on the 1st day of June, 1963.

5. Such moneys shall be repayable at The State Savings Bank of Victoria, Melbourne.

The plans and specifications and the estimate of the cost of the proposed works and a statement showing the proposed expenditure of the moneys to be borrowed are open for inspection at the Town Hall, Coburg, during office hours.

13th August, 1962.

2360

G. A. BRIDGES, Town Clerk.

CITY OF ESSENDON.

BY-LAW No. 156.

A By-law of the City of Essendon made under section 197 of the *Local Government Act 1958* and numbered 156 for prohibiting or regulating the leaving standing of caravans on streets or roads and the placing of caravans on private property.

IN pursuance of the powers conferred by the *Local Government Act 1958* and of any and every other power it thereunto enabling the Mayor, Councillors and Citizens of the City of Essendon order as follows:—

1. No person shall leave any caravan standing on any street or road for a period exceeding twenty-four (24) hours.

2. No person shall unless upon any caravan or camping park or site approved by the Council use any caravan on private property for the purpose of human habitation or leave any caravan on private property or land so that same could be used or with the intent that same be used for human habitation without the written permission of the Council.

3. This By-law shall apply to and have operation throughout the whole of the Municipal District.

Resolution for passing this By-law agreed to by the Council of the City of Essendon the 9th day of April, 1962, and confirmed the 7th day of May, 1962.

The common seal of the Mayor, Councillors and Citizens of the City of Essendon was hereunto affixed in the presence of—

(SEAL) A. H. ARVIDSON, Mayor.
 H. J. MONTGOMERIE, Councillor.
 K. LISTER, Town Clerk.

Approved by the Governor in Council on the 29th day of June, 1962.—N. G. WISHART, Clerk of the Executive Council. 2343

CITY OF MOORABBIN.

ORDER CHANGING NAMES OF STREETS.

NOTICE is hereby given that at a meeting of the Council of the City of Moorabbin held on the 6th day of August, 1962, the said Council in pursuance of the powers conferred by the *Local Government Act 1958*, did make an Order changing the names of the following streets:—

Old Name; New Name; Location.

Murrumbeena-road; Murra-street; off the south side of North-road east of East Boundary-road, Ormond.
 Crosbie-road; Cobar-street; off the south side of North-road east of East Boundary-road, Ormond.
 Crosbie Park-avenue; Carey-street; off the south side of North-road east of East Boundary-road, Ormond.
 Poath-road; Poet-road; off the south side of North-road east of Tambat-street, East Ormond.

2345

V. A. SMITH, Town Clerk.

CITY OF NORTHCOTE.

DEDICATION OF A STREET AS A PUBLIC HIGHWAY.

WHEREAS a certain private street being more than 15 feet in width having been constructed to the satisfaction of the Council but was not constructed pursuant to the provisions of Division 10 of Part XIX. or Part XLII. of the *Local Government Act 1958* or any corresponding previous enactment:

And whereas the owners of so many of the premises fronting such street as in rateable value are the greater part of all premises so fronting, have made application to the Council to have such street declared to be dedicated to the public as a public highway.

Now, therefore, the Council of the City of Northcote in pursuance of the provisions of section 587 (3) of the *Local Government Act 1958* hereby declares that Hartington-street, from Westbourne-grove to Hawthorn-road, shall be dedicated to the public as a public highway.

The common seal of the Mayor, Councillors and Citizens of the City of Northcote, was hereunto affixed this 13th day of August, 1962, in pursuance of a Resolution of the Council, and in the presence of—

(SEAL) R. A. PHILLIPS, Mayor.
F. N. WILKES, Councillor.
E. MASON, Town Clerk.

2346

No. 614.

CITY OF NUNAWADING.

LOAN No. 57.

Notice of Intention to Borrow the Sum of £60,000 for Permanent Works and Undertakings.

NOTICE is hereby given that the Council of the City of Nunawading proposes to borrow the sum of Sixty thousand pounds (£60,000) on the credit of the municipal revenues of the said City of Nunawading, such sum to be raised by the grant of a mortgage, in accordance with the provisions of the *Local Government Acts*.

1. The maximum rate of interest to be paid is £5 10s. per centum per annum, payable half-yearly.

2. The purposes for which the loan is to be applied are: construction of drains, construction of a learners' swimming pool, construction of an infant welfare centre, provision of a sports pavilion and elderly citizen's club rooms.

3. The period of the loan shall be 45 years.

4. The loan is to be liquidated by the creation of a sinking fund, pursuant to the provisions of section 428A, of the *Local Government Acts*.

5. Such moneys shall be repayable at the Commonwealth Trading Bank of Australia, Canberra, or at such other place as the lender may from time to time require, at the expiration of the borrowing period, and shall be free of exchange in any capital city of Australia, and in Canberra.

The plans and specifications and the estimate of the cost of the proposed works and a statement showing the proposed expenditure of the moneys to be borrowed are open for inspection at the Municipal Offices, Nunawading.
22nd August, 1962.

2371 A. ROY CHARLESWORTH, Town Clerk.

CITY OF PRAHRAN.

LOAN No. 31—£33,000.

Notice of Intention to Borrow the Sum of £33,000 for Permanent Works and Undertakings.

NOTICE is hereby given that the Council of the City of Prahran proposes to borrow the sum of Thirty-three thousand pounds, on the credit of the municipal revenues of the Mayor, Councillors and Citizens of the said City, such sum to be raised by the grant of a mortgage, in accordance with the provisions of the *Local Government Act 1958*.

1. The maximum rate of interest that may be paid is 5½ per cent. per annum.

2. The purpose for which the loan is to be applied is:—

Swimming Pool (part cost) £33,000

3. The period of the loan shall be fifteen years.

4. The moneys borrowed shall be repayable by providing out of the municipal fund 30 half-yearly instalments of £1,629 13s. 9d. each, including principal and interest, on the 1st day of April and the 1st day of October during the currency of the loan. The first instalment shall be payable on the 1st day of April, 1963.

5. Such moneys shall be repayable at the National Bank of Australasia Ltd., Prahran.

The plans and specifications and the estimate of the cost of the proposed works and a statement showing the proposed expenditure of the moneys to be borrowed, are open for inspection at the Town Hall, Chapel-street, Prahran.

2342 HENRY T. JONES, Town Clerk.

CITY OF SANDRINGHAM.

LOAN No. 77.

Notice of Intention to Borrow the Sum of £25,000 for Permanent Works and Undertakings.

NOTICE is hereby given that the Council of the City of Sandringham proposes to borrow the sum of Twenty-five thousand pounds on the credit of the municipal revenue of the Mayor, Councillors and Citizens of the said City, such sum to be raised by the grant of a mortgage in accordance with the provisions of the *Local Government Act 1958*.

1. The maximum rate of interest that may be paid is 5½ per cent. per annum.

2. The purpose for which the loan is to be applied is—
Road Reconstruction £25,000

3. The period of the loan shall be ten years.

4. The moneys borrowed shall be repayable by providing out of the municipal fund twenty half-yearly instalments of approximately £1,641 16s. each, including principal and interest on the 1st day of May and the 1st day of November during the currency of the loan. The first instalment shall be payable on the 1st day of May, 1963.

5. Such moneys shall be repayable at The State Savings Bank of Victoria, Melbourne.

The plans and specifications and the estimate of the cost of the proposed works and a statement showing the proposed expenditure of the moneys to be borrowed are open for inspection at the Town Hall, Abbott-street, Sandringham, S.8.

22nd August, 1962.

2359

F. G. TRICKS, Town Clerk.

BOROUGH OF PORT FAIRY.

ACQUISITION OF LAND FOR FORESHORE IMPROVEMENT.

NOTICE is hereby given that the Council has prepared a scheme for the acquisition of Crown allotment 9, section 1, Town and Parish of Belfast, County of Villiers, and Crown allotment 8, section 4, Town and Parish of Belfast, County of Villiers, to make provision for foreshore access, recreation, facilities and parking areas. The plans and specifications of the scheme are deposited for inspection at the Borough Chambers, Bank-street, Port Fairy, and may be inspected during office hours. All persons affected by the works proposed under this scheme are required to set forth, in writing, addressed to the Council, all objections which they may have within 40 clear days from the 22nd day of August, 1962.

2362

JOHN W. PHILLIPS, Town Clerk.

SHIRE OF DONALD.

LOAN No. 35.

Notice of Intention to Borrow the Sum of £9,000 for Permanent Works and Undertakings.

NOTICE is hereby given that the Council of the Shire of Donald proposes to borrow the sum of Nine thousand pounds (£9,000) on the credit of the municipal revenue of the President, Councillors and Ratepayers of the said Shire, such sum to be raised by the grant of a mortgage, in accordance with the provisions of the *Local Government Act 1958*.

1. The maximum rate of interest that may be paid, is £5 8s. 9d. per centum per annum.

2. The purpose for which the loan is to be applied is—the purchase of power driven road grader.

3. The period of the loan shall be eight years.

4. The moneys borrowed shall be repayable by providing out of the municipal fund sixteen half-yearly instalments of approximately £701 3s. 8d. each, including principal and interest on the 1st days of May and of November, in each year during the currency of the loan. The first instalment shall be payable on the 1st day of May, 1963.

5. Such moneys shall be repayable at the C.B.C. Savings Bank Limited, Melbourne.

The plans, specifications and the estimate of the cost of the proposed works and a statement showing the proposed expenditure of the moneys to be borrowed are open for inspection at the Shire Offices, Donald.

Dated at Donald, 16th August, 1962.

2358

H. C. SMALE, Shire Secretary.

SHIRE OF FERN TREE GULLY.

LOAN No. 81.

Notice of Intention to Borrow the Sum of £25,000 for Permanent Works and Undertakings.

NOTICE is hereby given that the Council of the Shire of Fern Tree Gully proposes to borrow the sum of £25,000 on the credit of the municipal revenues of the President, Councillors and Ratepayers of the said Shire, such sum to be raised by the grant of a mortgage in accordance with the provisions of the *Local Government Act 1958*.

1. The maximum rate of interest that may be paid is 15 10s. per cent. per annum.

2. The purpose for which the loan is to be applied is—
Road Construction and Reconstruction—£25,000.

3. The period of the loan shall be ten years.

4. The moneys borrowed shall be repayable by providing out of the municipal fund twenty half-yearly instalments of approximately £1,641 16s. each, including principal and interest on the first day of June and the first day of December during the currency of the loan. The first instalment shall be payable on the first day of June, 1963.

5. Such moneys shall be repayable at the State Savings Bank of Victoria, Melbourne.

The plans and specifications and the estimate of the cost of the proposed works and a statement showing the proposed expenditure of the moneys to be borrowed, are open for inspection at the Shire Hall, Fern Tree Gully.

2350 R. B. WEBB, Municipal Manager.

SHIRE OF GORDON.

LOAN No. 25.

Notice of Intention to Borrow the Sum of £2,000 for Permanent Works and Undertakings.

NOTICE is hereby given that the Council of the Shire of Gordon proposes to borrow the sum of Two thousand pounds on the credit of the municipal revenues of the President, Councillors and Ratepayers of the said Shire, such sum to be raised by the grant of a mortgage in accordance with the provisions of the *Local Government Act 1958*.

1. The maximum rate of interest that may be paid is 5½ per cent. per annum.

2. The purpose for which the loan is to be applied is for footpath construction.

3. The period of the loan shall be ten years.

4. The moneys borrowed shall be repayable by providing out of the municipal fund twenty half-yearly instalments of approximately £131 7s. each, including principal and interest on the first day of May and the first day of November during the currency of the loan. The first instalment shall be payable on the first day of May, 1963.

5. Such moneys shall be repayable at The State Savings Bank of Victoria, Melbourne.

The plans and specifications and the estimate of the cost of the proposed works, and a statement showing the proposed expenditure of the moneys to be borrowed, are open for inspection at the Shire Memorial Office, Boort.

2351 J. P. SCOTT, Shire Secretary.

SHIRE OF MOUNT ROUSE.

BY-LAW No. 34.

A By-law of the Shire of Mount Rouse, made under section 197 of the *Local Government Act 1958* and every other power it thereunto enabling, and numbered, for the purpose of prohibiting the deposit or leaving of refuse or rubbish on streets, roads, lanes or passages.

IN pursuance of the powers conferred by the *Local Government Act 1958*, the President, Councillors and Ratepayers of the Shire of Mount Rouse order as follows:—

1. No person shall deposit or leave any refuse or rubbish on any street, road, lane or passage.

2. This By-law shall have operation throughout the whole of the municipal district of the Shire of Mount Rouse.

3. Any person shall on conviction be liable to a penalty of not more than £100, and in the case of a continuing offence shall be liable to a penalty of not more than £5 for each day on which an offence against this By-law is continued after a conviction or order by any court.

Resolution for passing this By-law was agreed to by the Council of the Shire of Mount Rouse on the 11th day of July, 1962, and confirmed the 8th day of August, 1962.

The common seal of the President, Councillors and Ratepayers of the Shire of Mount Rouse was hereunto affixed, in the presence of—

(SEAL) G. C. TAYLOR, President.
R. SCHRAMM, Councillor.
G. M. COMMONS, Secretary.

2367

SHIRE OF YEA.

BY-LAW No. 28.—DERELICT OR UNREGISTERED MOTOR CARS.

NOTICE is hereby given that in pursuance of the powers conferred by the *Local Government Acts*, the President, Councillors and Ratepayers of the Shire of Yea have made By-law 28 for the following purposes:—

- (a) For prohibiting the leaving or standing of derelict or unregistered motor cars on streets or roads;
- (b) to empower the Council to remove and dispose of such motor cars; and
- (c) to fix fees and charges for the removal and disposal of such motor cars.

This By-law comes into operation on the day following its publication in the *Government Gazette*, and shall apply to the whole municipal district.

A copy of the By-law is open for inspection free of charge during office hours at the office of the Council, shire Hall, Yea.

2341 F. F. BERKERY, Shire Secretary.

I GEOFFREY BARKER, of Puckapunyal, in the State of Victoria, member of the Armed Forces, do hereby give notice that on the 12th day of June, 1962, I renounced and abandoned the use of my said name Barker and in lieu thereof assumed the name of Baker, and that such change of name is evidenced by a deed poll dated 12th day of June, 1962, and deposited in the Registrar-General's office, No. 35166. 2388

NOTICE is hereby given that the Trustees of the Oakleigh Sub-branch Returned Sailors Soldiers and Airmen's Imperial League of Australia have applied for a lease under section 134, *Land Act 1958*, for a term of 21 years from 1st November, 1962, of allotment 47, Township of Oakleigh, containing 1r. 10p., as a site for amusement and recreation. 2365

GLENELG DISTRICT AMBULANCE SERVICE.

NOTICE is hereby given that the Glenelg District Ambulance Service of Hamilton has applied for a lease under section 134 of the *Land Act 1958* for a term of 21 years over an area of 9 perches of Crown land being allotment 2A, section 18, Township of Peshurst, as a site for an ambulance station.

2096 F. WORTH, Superintendent and Secretary.

Water Acts.

PROPOSED HEYWOOD WATERWORKS TRUST.

NOTICE is hereby given that the Portland Shire Council has made application to the Honorable the Minister of Water supply for the constitution of a Waterworks Trust, and for the proclamation of a Waterworks District at Heywood, and the construction, maintenance, and continuance of Water Supply Works within that district under the provisions of the Water Acts.

A general plan and description of the proposed works have been submitted with the application, and copies of same may be seen at the Shire Office at Heywood.

Dated at Heywood the 13th day of August, 1962.

2347 M. D. ALLARDICE, Shire Secretary.

TRARALGON SEWERAGE AUTHORITY.

THE above-mentioned Sewerage Authority having made provision for the carrying off of sewage from each and every property which or any part of which is within the Sewerage Area hereinafter described, do hereby declare that on and after the 1st day of August, 1962, each and every property which or any part of which is within the said Sewerage Area shall be deemed to be a seweraged property within the meaning of the *Sewerage Districts Act 1958*.

The boundaries of the Sewerage Area hereinbefore referred to are as follows:—

SEWERAGE AREA No. 25.

Commencing at a point on the western bank of Traralgon Creek, Parish of Traralgon such point being the intersection of the western bank of Traralgon Creek and a line being a prolongation of the southern building line of Clift-street, then westerly along the northern most

boundary of Sewerage Area No. 3 and part of the southern building line of Clift-street to Osborne-street, southerly along the western building line of Osborne-street to Gordon-street, westerly along the northern building line of Gordon-street, northerly and westerly along the eastern and northern boundaries of lot 3, lodged plan of subdivision 24300, westerly and southerly along the northern and western boundaries of lot 2, lodged plan of subdivision 24300 to Gordon-street, westerly along the northern building line of Gordon-street to a point opposite the western building line of Burns-street, southerly across Gordon-street; thence north-westerly and northerly along the south-western and western building line of Gordon-street to the north-eastern angle of lot 208, lodged plan of subdivision 50553; thence easterly along the southern boundary of lot 1, section 1, lodged plan 4847 to Traralgon Creek; thence north-easterly, easterly, south-easterly and south-westerly along Traralgon Creek to the point of commencement.

All of which boundaries are shown on a plan which is open for inspection at the office of the Sewerage Authority.

By order of the said Sewerage Authority.

(SEAL) DONALD DUNBAR, Chairman.
2344 JAMES T. RILEY, Commissioner.

NOTICE is hereby given that the partnership heretofore subsisting between us the undersigned William Reginald Dougall, of 14 Monaro-road, Kooyong, David Whelan Curtain, of 9 Chatsworth-avenue, Brighton, Douglas Livingstone Harding, of 1 Manniche-avenue, North Box Hill, Patrick John Boyle, of 9 Silex-road, Mosman, and Lawrence Macdonald Muir, of 5 Parlington-street, Canterbury, carrying on business as stock and share brokers, at 401 Collins-street, Melbourne, and at 26 O'Connell-street, Sydney, under the style or firm of Vinton Smith Dougall and Co., has been dissolved by mutual consent as from the 30th day of June, 1962, so far as concerns the said Lawrence Macdonald Muir, who retires from the firm. All debts due to and owing by the said late firm will be received and paid by the said continuing partners, William Reginald Dougall, David Whelan Curtain, Douglas Livingstone Harding and Patrick John Boyle, who will continue to carry on the said business under the same style or firm.

Dated the 7th day of August, 1962.

W. R. DOUGALL.
D. W. CURTAIN.
D. L. HARDING.
P. J. BOYLE.
L. M. MUIR.

Rodda, Ballard and Vroland, solicitors, 430 Little Collins-street, Melbourne. 2397

NOTICE is hereby given that the partnership subsisting between Thomas Drummond, of 117 Gillies-street, Fairfield, Isobel Drummond, of 117 Gillies-street, Fairfield, Thomas Edward Drummond, of 22 Hoban-avenue, Montmorency, Noelle Rose Drummond, of 22 Hoban-avenue, Montmorency, Mathew Gerald Gleeson, of 32 Travers-street, Thomastown, and Patricia Helen Gleeson, of 32 Travers-street, Thomastown, carrying on business as fibrous plaster manufacturers and fibrous plasterers under the firm name of "Magpie Fibrous Plaster Co." at Mount View-road, Thomastown, has been dissolved by mutual consent as from the 15th day of August, 1962.

Dated this 15th day of August, 1962.

Signed by the said Thomas Drummond and Isobel Drummond, in the presence of—N. PEARSON.

Signed by the said Thomas Edward Drummond and Noelle Rose Drummond, in the presence of—N. PEARSON.

Signed by the said Mathew Gerald Gleeson and Patricia Helen Gleeson, in the presence of—R. A. BRITAIN.

SEWELL & SEWELL, 422 Collins-street, Melbourne, solicitors for the above-named parties. 2386

Companies Act 1961—Section 260.

LITTLE CHARMER PTY. LTD.

NOTICE OF MEETING OF CREDITORS.

NOTICE is hereby given that a Meeting of creditors will be held on 30th August, 1962, at a quarter-past Eleven a.m., in the Meeting Room of the Institute of Chartered Accountants, 23 McKillop-street, Melbourne, following a meeting of shareholders which has been called for the purpose of placing the company in voluntary liquidation.

C. A. J. TEMPANY, Chartered Accountant.

441 Bay-street, Brighton.

2407

No. of Company—8821.

Companies Act 1961.—Pursuant to Section 280.

NARRE WARREN ORCHARDISTS PTY. LTD.

To: The Registrar of Companies, 345 Lonsdale-street, Melbourne.

I, FRANCIS TEMPLETON BUNNETT, of Dandenong, hereby give notice that by Special Resolution of the company, I have been appointed Liquidator of Narre Warren Orchardists Pty. Ltd. as from the 6th day of August, 1962, and that the situation of the office of such liquidator is as follows:—

"F. T. Bunnett and Co., Public Accountants, 345 Lonsdale-street, Dandenong."

Dated this 5th day of August, 1962.

2411 F. T. BUNNETT, Liquidator.

Companies Act 1961.

MELTONIAN (AUST.) PTY. LIMITED.

AT an Extraordinary General Meeting of the above-named company, duly convened and held at Williamstown, on Thursday, the 16th day of August, 1962, the following Resolution was duly passed as a Special Resolution:—

"That the company be wound up voluntarily."

Dated this 16th day of August, 1962.

2401 A. J. MOIR, Chairman.

Companies Act 1961.

WILLIAM FISHER PTY. LTD.

AT a General Meeting of the above-named company, duly convened and held at Williamstown, on Thursday, the 19th day of July, 1962, the following Resolution was duly passed as a Special Resolution:—

"That the company be wound up voluntarily."

Dated this 19th day of July, 1962.

2402 A. J. MOIR, Chairman.

Companies Act 1958.—In the matter of PROVINCIAL BUILDERS & SUPPLIES PTY. LTD. (in Liquidation), and in the matter of the Companies Act 1958.

NOTICE is hereby given that a First and Final Dividend is about to be declared in the above matter. Creditors who do not prove their debts by the 5th day of September, 1962, will be excluded therefrom.

Dated this 14th day of August, 1962.

A. J. IRWIN, Liquidator.

366 Bourke-street, Melbourne. 2396

Companies Act 1958.—In the matter of L.C.K. ELECTRICS PTY. LTD. (in Liquidation) and in the matter of the Companies Act 1958.

NOTICE is hereby given that a First and Final Dividend is about to be declared in the above matter. Creditors who do not prove their debts by the 4th day of September, 1962, will be excluded therefrom.

Dated this 14th day of August, 1962.

A. J. IRWIN, Liquidator.

366 Bourke-street, Melbourne. 2395

Companies Act 1961.

TROY AGENCIES PTY. LTD. (IN LIQUIDATION).

NOTICE OF INTENTION TO DECLARE A DIVIDEND.

NOTICE is hereby given of intention to declare a First and Final Dividend in the above matter and that creditors who have not proved their debts by 25th September, 1962, may be excluded.

2369

W. J. RULE, Liquidator, Frankston.

Companies Act 1961.

TROY AGENCIES PTY. LTD. (IN LIQUIDATION).

NOTICE OF FINAL MEETING.

NOTICE is hereby given that a Meeting of members and creditors of the above company will be held at Federation House, Flinders-street, Melbourne, on 28th September, 1962, at Two p.m., to receive the liquidator's report upon the conduct of the liquidation.

2370

W. J. RULE, Liquidator, Frankston.

The Companies Act 1961.—In the matter of LOCKSLEY TEXTILES PROPRIETARY LIMITED.—Notice re Meeting of Creditors, Pursuant to Section 260.

NOTICE is hereby given that a Meeting of creditors of the above-named company will be held in Room 510, 5th Floor, Federation House, 342 Flinders-street, Melbourne, on Wednesday, the 29th day of August, 1962, at half-past Two p.m., the company having convened a meeting of its members for the same day for the purpose of considering a Resolution that the company be wound up voluntarily.

Dated this 21st day of August, 1962.

G. C. ZENNER, Director.

Kennedy, Small and Middlemiss, 31 Queen-street, Melbourne. 2410

In the matter of G.A.E. PTY. LTD., DAVID EFRON CONSTRUCTIONS PTY. LTD., and DUNCAN HOLDINGS PTY. LTD.

NOTICE is hereby given that after seven days from this date the Committee of Creditors appointed pursuant to the Scheme of Arrangement entered into by the above companies will proceed to declare a Final Dividend to creditors, and to distribute the said dividend. All creditors having any claims against the companies or any one of them should furnish particulars of same by that date otherwise the Committee will proceed to distribute the assets, having regard only to the claims of which it then has notice.

All claims should be forwarded to Norman, Cartledge and Browne, chartered accountants, 1 Palmerston-crescent, South Melbourne, and should be in the form of a proof of debt prescribed by the Companies Act 1958. 2387

NOTICE TO CREDITORS.

ALL persons having claims against the estate of Albert Ronald Brown, late of 21 Opoia-road, Hamilton, New Zealand, retired solicitor, deceased (who died on the 14th day of December, 1961) and probate of whose will was granted by the Supreme Court of New Zealand to The Guardian Trust and Executors Company of New Zealand Limited, and application to the Supreme Court of Victoria by The Perpetual Executors and Trustees Association of Australia Limited to seal such probate having been approved on the 13th day of August, 1962, are hereby required to send particulars of such claims to The Perpetual Executors and Trustees Association of Australia Limited at its registered office at 100-104 Queen-street, Melbourne, on or before the 24th day of October, 1962, after which date the said company will proceed to transfer, convey or distribute the said estate to or among the persons entitled thereto, having regard only to the claims of which it shall then have had notice, and will not be liable for the assets so transferred, conveyed or distributed to any persons of whose claim it shall not then have had notice.

MALLESON, STEWART & CO., solicitors, 105 King-street, Melbourne. 2398

CREDITORS, next of kin, and others having claims in respect of the estate of John Edward Scott, formerly of 88 Grey-street, Traralgon, in the State of Victoria, soldier, late of Morwell, in the said State, retired, deceased (who died on the 31st day of August, 1961, and probate of whose will was granted by the Supreme Court of Victoria on 6th August, 1962, to Walter Albert Thompson, formerly of Breed-street Traralgon, in the said State, now of Church-street, Traralgon, aforesaid newspaper proprietor), are to send particulars of their claims to the executor, care of the below-mentioned solicitors by 31st October, 1962, after which date he will distribute the assets of the deceased, having regard only to the claims of which he then has notice.

Dated 13th day of August, 1962.

BRUCE & LITTLETON, solicitors, Traralgon. 2352

CREDITORS, next of kin, and others having claims against the estate of Alexander William Brownlee, late of 45 Caroline-street, South Yarra, in the State of Victoria, valuer, deceased (who died on the 23rd day of November, 1961) are to send particulars of their claims to The Equity Trustees, Executors and Agency Company Limited, of 472 Bourke-street, Melbourne, in the said State, by the 26th day of October, 1962, after which date it will distribute the assets, having regard only to the claims of which it then has notice.

ABBOTT, STILLMAN & WILSON, solicitors, 422 Little Collins-street, Melbourne. 2353

CREDITORS, next of kin and others having claims in respect of the estate of Mary Jane Ganly, deceased, late of 98 Warrigal-road, Mentone, widow (who died on the 2nd day of June, 1961), are to send particulars of their claims to The Fidelity Trustee Company Limited, of 50 Market-street, Melbourne, by 31st October, 1962, after which date it will distribute the assets, having regard only to the claims of which it then has notice.

IVAN L. McDONALD, solicitor, 114 Balcombe-road, Mentone. 2389

CREDITORS, next of kin and others having claims in respect of Clifford Aubrey Alsop, late of Seadown, New Zealand, farmer, deceased (who died on the 2nd day of June, 1961), are to send particulars of their claims to National Trustees, Executors and Agency Company Limited, of 95 Queen-street, Melbourne, Victoria, the duly constituted attorney of Annie Ramsey Alsop, of Seadown, aforesaid widow, the executrix of the will of the said Clifford Aubrey Alsop, by the 22nd day of October, 1962, after which date it will distribute the assets, having regard only to the claims of which it then has notice.

FIELD, MORRISSEY & CO., of 25 Langhorne-street, Dandenong. 2394

CREDITORS, next of kin and others having claims against the estate of Myrtle Irene Ethelwyn Royle, late of 52 MacGregor-street, East Malvern, widow, deceased (who died on the 14th September, 1961), are requested to send particulars of their claims to the executor, John Thomas Simmons, care of the under-mentioned firm by the 31st day of October, 1962, after which date the said executor will distribute the assets, having regard only to the claims of which he then has notice.

KIDDLE, BRIGGS & WILLOX, solicitors, 400 Collins-street, Melbourne. 2405

CREDITORS, next of kin and others having claims against the estate of Adolph Frederick Peucker, late of Trentham, gentleman, deceased (who died on the 14th day of August, 1961), are requested to send particulars of their claims to the executors, Albert Victor Peucker and Kenneth William Peucker, care of the under-mentioned firm, by the 31st day of October, 1962, after which date the said executors will distribute the assets, having regard only to the claims of which they then have notice.

KIDDLE, BRIGGS & WILLOX, solicitors, 400 Collins-street, Melbourne. 2404

CREDITORS, next of kin and others having claims in respect of the estate of Phyllis Delia Woolf, late of 75 St. Helens-road, Hawthorn East, married woman, deceased (who died on 12th May, 1962), are to send the particulars of their claims to The Union Trustee Company of Australia Limited, whose registered office is at 333 Collins-street, Melbourne, by 25th October, 1962, after which date the said company will distribute the assets, having regard only to the claims of which it then has notice.

W. H. FLOOD & PERMEZEL, 379 Collins-street, Melbourne, solicitors for the said company. 2403

EULALINE MYRTLE EBELING, late of 10 Paxton-street, East Malvern, in the State of Victoria, widow, DECEASED.

CREDITORS, next of kin and others having claims against the estate of the said deceased are required by the executor, Francis Henry Parr, to send particulars of their claims to the said executor, care of the under-mentioned solicitors, on or before the 29th day of October, 1962, after which date he will distribute the assets of the deceased, having regard only to the claims of which he then has notice.

HOME, WILKINSON & LOWRY, solicitors, 401 Collins-street, Melbourne. 2400

CHARLES DANIEL CAMERON, late of 22 Wicklow-street, Ormond, salesman, DECEASED.

CREDITORS, next of kin and others having claims against the estate of the said deceased are required by the executor, William Myles Wilson, to send particulars of their claims to the said executor, care of the under-mentioned solicitors, on or before the 29th day of October, 1962, after which date he will distribute the assets of the deceased, having regard only to the claims of which he then has notice.

HOME, WILKINSON & LOWRY, solicitors, 401 Collins-street, Melbourne. 2399

HETTIE MARION WELLS, formerly of 32 William-street, Newtown, Geelong, but late of 20 Edgar-street, Auburn, New South Wales, spinster, DECEASED.

CREDITORS, next of kin and others having claims in respect of the estate of the said deceased (who died 8th November, 1961), are required by the applicant for grant of probate of the will, The Equity Trustees, Executors and Agency Company Limited, of 472 Bourke-street, Melbourne, to send particulars to it by 31st October, 1962, after which date the said applicant may convey or distribute the assets, having regard only to the claims of which it then has notice.

WIGHTON & McDONALD, solicitors, 189-191 Moorabool-street, Geelong. 2372

CREDITORS, next of kin and others having claims in respect of the estate of Thomas Allan McKay, late of 7 Yarradale-road, Toorak, printer and publisher, deceased (who died on the 8th day of August, 1961), are to send particulars of their claims to The Perpetual Executors and Trustees Association of Australia Limited, of 100-104 Queen-street, Melbourne, by the 31st day of October, 1962, after which date it will distribute the assets, having regard only to the claims of which it then has notice.

HENDERSON & BALL, solicitors, 430 Little Collins-street, Melbourne. 2380

CREDITORS, next of kin and others having claims against the estate of Mary Merton Ryan, late of 344 Whitehorse-road, Balwyn, in the State of Victoria, spinster, deceased (who died on the 29th day of April, 1962), are required to send particulars of their claims to Francis Xavier Ryan, the executor of the will, care of the undersigned solicitor, before the 31st day of October, 1962, after which date the said executor will distribute the assets, having regard only to the claims of which he then has notice.

JOHN F. CARROLL, solicitor, 118 Queen-street, Melbourne. 2381

CREDITORS, next of kin and others having claims against the estate of Mary Ann Vaughan Squire, late of 6 David-street, Clifton Gardens, New South Wales, deceased (who died on the 20th April, 1961, and probate of whose will was on the 2nd August, 1961, granted by the Supreme Court of New South Wales, to John Reginald Squire, Mabel Darley Daly and Audrey Ruth McDonald, and application to the Supreme Court of Victoria by The Perpetual Executors and Trustees Association of Australia Limited to seal such probate having been made), are hereby required to send particulars of such claims to The Perpetual Executors and Trustees Association of Australia Limited, at its registered office, at 100-104 Queen-street, Melbourne, on or before the 30th October, 1962, after which date the said company may transfer, convey or distribute the said estate to or among the persons entitled thereto, having regard only to the claims of which it shall then have notice, and will not be liable for the assets so transferred, conveyed or distributed to any persons of whose claim it shall not then have notice. 2382

CREDITORS, next of kin and others having claims in respect of the estate of Andrew Leslie McLachlan, late of 35 Sebastopol-street, Caulfield, farmer, deceased (who died on the 7th April, 1962), are to send the particulars of their claims to the executors, The Union Trustee Company of Australia Limited, Daisy Amelia McLachlan, Arthur Philip McLachlan and Gordon Alistair Lang, care of the said company, at its registered office, 333 Collins-street, Melbourne, by the 31st day of October, 1962, after which date the executors will distribute the assets, having regard only to claims of which they then have notice.

G. A. HILFORD & CO., solicitors, 406 Lonsdale-street, Melbourne. 2383

CREDITORS, next of kin and others having claims against the estate of Lucy Kemp, late of 132 Orrong-road, Toorak, in the State of Victoria, spinster, deceased (who died on the 20th day of January, 1962), are required to send particulars of their claims to the executor, Donald Percy Heeps, of care of the under-mentioned solicitors, on or before the 9th day of November, 1962, after which date the said executor will distribute the assets of the estate, having regard only to the claims of which he then shall have notice.

SACKVILLE, WILKS & CO., solicitors, 100 Collins-street, Melbourne. 2384

CREDITORS, next of kin and others having claims in respect of the estate of William Edward Cutten, late of Springvale-road, Springvale, divorcee, deceased (who died on the 9th day of March, 1962), are hereby required by the executor, The Union Trustee Company of Australia Limited, of 333 Collins-street, Melbourne, to send particulars to it, before the 22nd day of October, 1962, after which date it will distribute the assets, only having regard to the claims of which it then has notice. 2385

JOHN SIMPSON FERGUSON, late of 86 Rochester-road, Balwyn, in the State of Victoria, retired marine engineer, DECEASED.

CREDITORS, next of kin and all other persons having claims in respect of the estate of the deceased (who died on the 8th day of May, 1962), are required to send particulars to the executor, The Trustees Executors and Agency Company Limited, at its registered office, 401 Collins-street, Melbourne, by the 24th day of October, 1962, after which date the said company will distribute the assets, having regard only to the claims of which it shall then have had notice.

T. A. RANK & ROBINSON, solicitors, 465 Collins-street, Melbourne. 2378

CREDITORS, next of kin and others having claims against the estate of George Frederick Stanley McNish, late of Main Lead, labourer, deceased (who died on the 26th day of April, 1962), are to send particulars of their claims to the executor, care of the undersigned, by the 31st October, 1962, after which date he will distribute the assets, having regard only to the claims of which he then has notice.

HALL & YOUNG, solicitors, Beaufort, Victoria. 2374

WILLIAM JOHN HANCOCK, late of 21 Bridge-street, Queenscliff, crane driver, DECEASED, intestate.

CREDITORS, next of kin and others having claims in respect of the estate of the said deceased (who died 20th April, 1962), are required by the applicant for letters of administration of the estate, Esther Eliza Smith, of 142 Church-street, Geelong West, married woman, to send particulars to her, care of the undersigned solicitors, by 31st October, 1962, after which date the said applicant may convey or distribute the assets, having regard only to the claims of which she then has notice.

WIGHTON & McDONALD, solicitors, 189 Moorabool-street, Geelong. 2373

CREDITORS, next of kin and others having claims in respect of the estate of Leonard John Davey-Milne, late of 49 Lansell-road, Toorak, gentleman (presumed deceased on the 12th day of March, 1961), are to send particulars of their claims to Earl John Davey-Milne and Lavena Myrtle Davey, care of the under-mentioned solicitors, by the 31st day of October, 1962, after which date they will distribute the assets, having regard only to the claims of which they then have notice.

HENDERSON & BALL, solicitors, 430 Little Collins-street, Melbourne. 2379

ETHEL MURIEL STRUTT, late of Flat 4, 126 Wattle Valley-road, Camberwell, in the State of Victoria, married woman, DECEASED.

CREDITORS, next of kin and others having claims in respect of the estate of the deceased (who died on the 9th December, 1961), are required by the personal representative, National Trustees, Executors and Agency Company of Australasia Limited, of 95 Queen-street, Melbourne, to send particulars to the said company by the 26th October, 1962, after which date it may convey or distribute the assets, having regard only to the claims of which it then has notice.

HEDDERWICK, FOKES & ALSTON, 103 William-street, Melbourne. 2409

CREDITORS, next of kin and others having claims against the estate of Ethel Constance Sara Boswell, late of 8 McCracken-street, Kensington, married woman, deceased (who died on the 19th day of May, 1962), are requested to send particulars of their claims to the executrix, Annie May Reilly, married woman, care of the under-mentioned firm, by the 31st day of October, 1962, after which date the said executrix will distribute the assets, having regard only to the claims of which she then has notice.

KIDDLE, BRIGGS & WILLOX, solicitors, 400 Collins-street, Melbourne. 2406

MARGARET ADELAIDE HEALE, late of No. 3 Flat, Barenya-court, Kew, widow, DECEASED (who died on the 22nd day of February, 1962).

CREDITORS, next of kin and others having claims against the estate of the deceased, are required to send particulars of their claims to The Trustees Executors and Agency Company Limited, of 401 Collins-street, Melbourne, by the 24th day of October, 1962, after which date the said company will distribute the assets of the said deceased, having regard only to the claims of which it then has notice.

HOME, WILKINSON & LOWRY, solicitors, 401 Collins-street, Melbourne. 2408

CREDITORS, next of kin and other persons having claims against the estate of Charles Joseph Doherty (in the will called Charles James Doherty), late of 214 Leicester-street, Carlton, railway employee, deceased, after fourteen days National Trustees, Executors and Agency Company of Australasia Limited, of 95 Queen-street, Melbourne, the executor of the will of the deceased, by the 18th day of October, 1962, after which date the company will distribute the assets, having regard only for the claims of which it then has notice.

JAMES P. OGGE & CO., of 165 Greville-street, Prahran. 2375

LILY HARRISON, late of 61 Gold-street, Collingwood, in the State of Victoria, married woman, DECEASED.

CREDITORS, next of kin and others having claims in respect of the estate of the deceased (who died on the 30th day of December, 1961) are required by the executor, Arnold Herbert Maltby, of 326 Buckley-street, Essendon, in the said State, linotype operator, to send particulars to him, by the 31st day of October, 1962, after which date the executor will convey or distribute the assets, having regard only to the claims of which he then has notice.

J. P. HENNESSY, 186 Elgin-street, Carlton, solicitor. 2368

Trustee Act 1958.
NOTICE TO CLAIMANTS.

PURSUANT to the *Trustee Act 1958*, creditors, next of kin, and all other persons having claims in respect of the estates of the deceased persons named below are required to send particulars to the legal personal representative or representatives, at the addresses stated, after which date the representative or representatives will distribute the assets, having regard only to the claims of which notice has been received:—

Douglas Robert Burnett, late of 18 Simpson-street, Yarraville, seaman, deceased, died on the 7th day of March, 1962.—Claims to the executor, Alexander Reid Burnett, of 18 Simpson-street, Yarraville, pensioner, care of John F. Carroll, of 4 Paisley-street, Footscray, solicitor, by the 25th day of October, 1962. John F. Carroll, LL.B., solicitor, 4 Paisley-street, Footscray. 2393

James Hoole, late of 39 Rosamond-road, North Footscray, retired carpenter, deceased, died on 1st March, 1962.—Claims to the executrix, Elizabeth Hoole, of 39 Rosamond-road, North Footscray, widow, care of John F. Carroll, of 4 Paisley-street, Footscray, solicitor, by the 25th day of October, 1962. John F. Carroll, LL.B., solicitor, 4 Paisley-street, Footscray. 2392

Winnifred Harrigan, late of 1A Bloomfield-road, Ascot Vale, widow, deceased, died on 25th April, 1962.—Claims to the executrix, Mary Kathleen Harrigan, of 1A Bloomfield-road, Ascot Vale, spinster, care of John F. Carroll, of 4 Paisley-street, Footscray, solicitor, by the 25th day of October, 1962. John F. Carroll, LL.B., solicitor, 4 Paisley-street, Footscray. 2391

Mary Mildred Clement, late of 15 Newell-street, Footscray, married woman, deceased, intestate, died on 14th November, 1961.—Claims to the administrator, William Henry Clement, of 15 Newell-street, Footscray, meat worker, care of John F. Carroll, of 4 Paisley-street, Footscray, solicitor, by the 25th day of October, 1962. John F. Carroll, LL.B., solicitor, 4 Paisley-street, Footscray. 2390

In the Supreme Court of the State of Victoria.

SALE BY THE SHERIFF.

ON Tuesday, the 2nd day of October, 1962, at Eleven a.m., at the Police Station, Mitcham (unless process be stayed or satisfied):—

All the estate and interest (if any) of Kevin James Woodford, of 22 Mountfield-road, Mitcham, plumber, as proprietor of an estate in fee-simple in the land described in certificate of title, volume 8155, folio 766, upon which is erected a weatherboard dwelling-house, known as No. 22 Mountfield-road, Mitcham.

Registered mortgage No. B69610 (for approximately £2,465) affects the said estate and interest.

Terms: Cash only.

N. FROGLEY, Sheriff's Officer.

15th August, 1962.

2376

In the Supreme Court of the State of Victoria.

SALE BY THE SHERIFF.

ON Tuesday, the 2nd day of October, 1962, at Eleven a.m., at the Post Office, East Keilor (unless process be stayed or satisfied):—

All the estate and interest (if any) of Otto Raymond Streubal, of 17 Tuppal-place, East Keilor, builder, as proprietor of an estate in fee-simple in the land described in certificate of title, volume 8218, folio 401, upon which is erected a five-room brick veneer house, known as No. 17 Tuppal-place, East Keilor.

Registered mortgages Nos. A576962 (for approximately £2,800) and A700968 (for approximately £650) affect the said estate and interest.

Terms: Cash only.

DAVID J. JOHNSTON, Sheriff's Officer.

15th August, 1962.

2377

IMPOUNDINGS

COLERAINE.—Impounded in Coleraine Pound, by W. Dohle, from his paddocks at Tahara.

No. 45. Dorset Horn ram, Kilingle tag No. 59-21, aged, no visible brand

No. 46. Corriedale two-tooth ewe, front and back notch near ear, no visible brand

No. 47. Corriedale ewe, six-tooth, two back notches near ear, no visible brand

No. 48. Crossbred wether, four-tooth, front and back notch off ear, no visible brand

No. 49. Crossbred ewe, six-tooth, notch end of near ear, no visible brand

No. 50. Crossbred ewe, four-tooth, front notch near ear, no visible brand

No. 51. Merino wether, split end off ear, red stroke on shoulder

No. 52. Merino wether, notch tip off ear, red stroke on shoulder

If not claimed and expenses paid, to be sold on 1st September, 1962.

W. J. MILLS,

Poundkeeper.

2361—33/

DANDENONG.—Impounded in Dandenong Pound, on Tuesday, 9th August, 1962, from Livestock Market, by Market Superintendent.

1 brown and white heifer calf, no visible brand

If not claimed and expenses paid, to be sold on 11th September, 1962.

D. D. NAPIER,

Poundkeeper.

2357—12/

ELTHAM.—Impounded in Eltham Shire Pound, by Ranger.

3 bulls, Jersey type, no visible brand

If not claimed and expenses paid, to be sold on 8th September, 1962.

A. GRAHAM,

Poundkeeper.

2364—10/6

HEIDELBERG.—Impounded in Macleod Pound.

1 bay pony gelding, black points, aged and shod, white star, no visible brand

If not claimed and expenses paid, to be sold on 5th September, 1962.

F. PHILLIPS,

Town Clerk.

2356—10/6

MELBOURNE.—Impounded in Arden-street Pound, by A. Thomas.

1 nanny goat, no visible brand
If not claimed and expenses paid, to be sold on 6th September, 1962.

2366—10/6

R. HAMILTON,
Poundkeeper.

WEDDERBURN.—Impounded in Wedderburn Pound, on 14th August, 1962, by James Mason, Mollagul.

2 weaners, no visible brand
1 ewe, no visible brand
If not claimed and expenses paid, to be sold on 29th August, 1962.

2363—12/

R. EASON,
Poundkeeper.

STATE ACTS, 1959—continued.

No.	Price. s. d.
6550. Fences (Amendment)	0 6
6551. Coroners (Amendment)	0 6
6552. Stamps	0 6
6553. Motor Car (Insurance Surcharge)	0 6
6554. Entertainments Tax (Reduction)	0 6
6555. Melbourne and Metropolitan Tramways (Amendment)	0 9
6556. Local Government (Municipalities Assistance Fund)	0 6
6557. Police Offences (Penalties)	0 6
6558. Consolidated Revenue	0 6
6559. Road Traffic (Infringements)	0 9
6560. Superannuation	0 6
6561. Crimes (Penalties)	0 6
6562. Alphington to East Preston Railway Construction (Housing)	0 6
6563. Motor Car	1 0
6564. Registration of Births, Deaths and Marriages	2 3
6565. Coal Mines (Pensions)	0 6
6566. Water Supply Loan Application	1 3
6567. Game (Amendment)	0 6
6568. Metropolitan Fire Brigades (Borrowing Powers)	0 6
6569. Health (Amendment)	0 6
6570. Police Regulation (Delegation of Powers)	0 6
6571. Imprisonment of Fraudulent Debtors (Depositions)	0 6
6572. Crimes (Sentences and Parole)	0 6
6573. Gas and Fuel Corporation (Colonial Gas Association Undertakings)	1 3
6574. Racing (Meetings)	0 6
6575. Landlord and Tenant (Amendment)	0 6
6576. Distribution of Population (Joint Committee)	0 6
6577. Lifts and Cranes	1 0
6578. Cemeteries (Investment of Funds)	0 6
6579. Public Service (Amendment)	0 6
6580. Trustee (Mortgages)	0 6
6581. Justices (Amendment)	0 6
6582. Water (Irrigation)	1 9
6583. Country Fire Authority (Amendment)	0 6
6584. Milk Board (Milk Shops)	0 6
6585. Forests (Pulpwood Agreement)	1 3
6586. Police Offences (Betting)	0 6
6587. Revenue Deficit Funding	0 6
6588. Geelong Trades Hall Council (Trustees)	0 6
6589. Melbourne Harbor Trust (Commissioners)	0 6
6590. Railway Loan Application	1 3
6591. State Forests Loan Application	0 6
6592. Land Tax (Rates)	0 6
6593. Teaching Service (Amendment)	0 6
6594. Land (Special Grants)	0 9
6595. Labour and Industry (Motor Car Shops)	0 6
6596. Home Finance (Financial)	0 6
6597. Dromana Land (Arthur's Seat Public Park)	0 6
6598. Money Lenders (Amendment)	0 6
6599. Landlord and Tenant (Fair Rents)	0 6
6600. Labour and Industry (Amendment)	0 6
6601. Local Government	0 9
6602. Public Works Loan Application	0 6
6603. Soldier Settlement (Amendment)	0 6
6604. Water (Land Reclamation)	0 6
6605. Mental Health	4 3
6606. Appropriation of Revenue	7 0

Table of Acts and Enactments passed date of operation, &c. 0 6

A. C. BROOKS,
Government Printer.

STATE ACTS, 1960

COPIES of the following Acts of Parliament of Victoria may be obtained at the Government Printing Office, or from any bookseller, at the price set opposite to each:—

No.	Price. s. d.
6607. Anzac Day	1 0
6608. Agricultural Lime (Amendment)	0 6
6609. Motor Car (Commencement)	0 6
6610. Fisheries (Change of Title)	0 6
6611. Stamps (Amendment)	0 6
6612. Land (Public Authorities)	0 6
6613. Coal Canal Bridge	0 6
6614. Metropolitan Fire Brigades (Borrowing Powers)	0 6
6615. Wodonga Lands Exchange	0 6
6616. Licensing (Fees)	0 6
6617. Home Finance (Loans to Minors)	0 6
6618. Co-operative Housing Societies (Amendment)	0 6
6619. Racing (Totalizators Extension)	1 0

STATE ACTS, 1959

COPIES of the following Acts of Parliament of Victoria may be obtained at the Government Printing Office, or from any bookseller, at the price set opposite to each:—

No.	Price. s. d.
6490. Water (Contracts)	0 6
6491. Property Law (Amendment)	0 6
6492. Agricultural Education (Amendment)	0 6
6493. Swan Hill Railway Land	0 6
6494. Stamps (Amendment)	0 6
6495. Justices (Amendment)	0 6
6496. Consolidated Revenue	0 6
6497. State Electricity Commission (Tourist Areas)	0 6
6498. Aborigines (Houses)	0 6
6499. Superannuation (Amendment)	0 6
6500. Country Roads (Amendment)	0 6
6501. Bendigo Land	0 6
6502. University (Honorary Degrees)	0 6
6503. Melbourne and Metropolitan Board of Works (Reconstitution)	0 9
6504. Land (Charges)	0 6
6505. Statute Law Revision	1 0
6506. Legal Profession Practice (Amendment)	0 6
6507. Health	0 9
6508. Fisheries (Amendment)	0 6
6509. Water (Irrigation Districts)	0 6
6510. Broadmeadows (Rating on Unimproved Values)	0 6
6511. Trustee (Amendment)	0 6
6512. Nurses	0 6
6513. Hairdressers Registration (Amendment)	0 6
6514. Labour and Industry (Retail Trading Hours)	0 6
6515. Milk Board (Amendment)	0 6
6516. Stock Diseases (Amendment)	0 9
6517. Hepburn Springs Land	0 9
6518. Vermin and Noxious Weeds	1 0
6519. The Constitution Act Amendment (Parliamentary Salaries)	0 9
6520. Public Works Committee (Amendment)	0 6
6521. Land (Plantation Areas)	0 6
6522. National Art Gallery and Cultural Centre (Amendment)	0 6
6523. Portland Harbor Trust (Amendment)	0 6
6524. Revocation and Excision of Crown Reservations	1 9
6525. Tourist (Amendment)	0 6
6526. Town and Country Planning (Amendment)	0 6
6527. Vegetation and Vine Diseases (Amendment)	0 6
6528. Medical	0 9
6529. Bread Industry	1 0
6530. Cemeteries	0 9
6531. Hire-Purchase	2 3
6532. Motor Car (Amendment)	0 9
6533. Motor Car (Hours of Driving)	0 6
6534. Land Settlement	1 9
6535. Local Government (Amendment)	1 6
6536. Melbourne and Metropolitan Board of Works (Amendment)	1 3
6537. Consolidated Revenue	0 6
6538. War Veterans' Homes Trust	1 3
6539. Frustrated Contracts	0 6
6540. Evidence (Amendment)	0 6
6541. Amendments Incorporation (Extension)	0 6
6542. Melbourne and Richmond Lands	0 9
6543. Local Government (Councillors' Declarations)	0 6
6544. Transfer of Land (Amendment)	0 6
6545. State Savings Bank (Amendment)	0 6
6546. Country Roads (Offices and Buildings)	0 6
6547. Statute Law Revision	0 6
6548. Marriage (Fees)	0 6
6549. State Electricity Commission (Hazelwood Power Station)	0 6

STATE ACTS, 1960.—*continued.*

No.	Price.
	s. d.
6620. Companies	0 6
6621. Judges Salaries and Allowances	0 6
6622. Coal Mines (Pensions Contributions)	0 6
6623. Landlord and Tenant (Further Amendment)	0 6
6624. Public Officers Salaries and Allowances	0 9
6625. Legal Profession Practice (Amendment)	0 6
6626. Church of England in Australia Constitution	1 9
6627. Companies (Fees)	0 6
6628. Motor Car (Amendment)	1 0
6629. Geelong Waterworks and Sewerage (Amendment)	0 6
6630. Latrobe Valley (Financial)	0 6
6631. Labour and Industry (Amendment)	0 6
6632. Acts Interpretation	0 6
6633. Children's Court (Enforcement of Awards)	0 6
6634. Supreme Court (Proceedings before Master)	0 6
6635. Melbourne and Metropolitan Board of Works (Borrowing Powers)	0 6
6636. Electoral Provinces	0 9
6637. Town and Country Planning (Amendment)	0 6
6638. Racing (Dog Races)	0 6
6639. Industrial Safety Advisory Council	0 6
6640. Administration and Probate (Offices)	0 6
6641. Justices (Bail)	0 6
6642. National Parks (Amendment)	0 9
6643. Medical (Amendment)	0 6
6644. Melbourne Harbor Trust Lands	1 0
6645. Weights and Measures (Penalties)	0 6
6646. Transfer of Land (Stratum Estates)	0 6
6647. Local Government (Preston Streets Agreement)	0 9
6648. John Storey Memorial Fund	0 6
6649. Police Offences (Amendment)	0 6
6650. Motor Car (Third-Party Insurance)	0 6
6651. Social Welfare	2 9
6652. City of Melbourne Underground Railway Construction	1 0
6653. Valuation of Land	1 3
6654. Milk Board (Amendment)	0 6
6655. Victoria Racing Club (Amendment)	0 6
6656. Consolidated Revenue	0 6
6657. Consolidated Revenue	0 6
6658. Motor Car (Driving)	0 6
6659. Licensing (Amendment)	1 0
6660. Consolidated Revenue	0 6
6661. Consolidated Revenue	0 6
6662. Friendly Societies (Dental Clinics)	0 6
6663. Cancer (Amendment)	0 6
6664. Dried Fruits (Amendment)	0 6
6665. Barwon Heads Lands Exchange	0 6
6666. Revocation of Crown Reservations	0 6
6667. The Constitution Act Amendment (Expenses)	0 6
6668. Supreme Court (Orders)	0 6
6669. Gippsland Railway Deviation	0 9
6670. Hamilton Stockyards Railway Construction	0 6
6671. Nurses (Amendment)	0 6
6672. Ministry of Transport (Railway Officers)	0 6
6673. Fruit and Vegetables (Road Barriers)	0 6
6674. Transport Regulation (Qualifications of Chairman)	0 6
6675. Motor Car (Insurance Surcharge Continuance)	0 6
6676. Geelong Harbor Trust (Freezing Works Agreement)	0 9
6677. Western Metropolitan Market (Amendment)	0 6
6678. Racing (Trotting Races)	0 6
6679. Wattle Park Land	0 6
6680. Surplus Revenue	0 6
6681. Milk and Dairy Supervision (Research Contributions)	0 6
6682. Tourist (Amendment)	0 6
6683. Fisheries (Crayfish)	0 6
6684. Audit (Amendment)	0 6
6685. Sale of Allotments of Land (Amendment)	0 6
6686. Cattle Compensation (Amendment)	0 6
6687. Co-operative Housing Societies (Guarantees)	0 6
6688. State Library National Gallery National Museum and Institute of Applied Science	1 3
6689. Medical (Blood Transfusion)	0 6
6690. The Constitution Act Amendment (Treating)	0 6
6691. State Forests Loan Application	0 6
6692. Local Authorities Superannuation (Amendment)	0 9
6693. Local Government (Disqualification)	1 0
6694. Superannuation (Additions to Pensions)	0 6
6695. Police Regulation (Pensions)	0 6
6696. Trustee Companies (Amalgamation)	0 6
6697. Geelong and Colac Railway (Deviation)	0 6
6698. University Colleges Lands	0 6
6699. Local Government (Private Street)	0 6
6700. Northcote School	0 6
6701. Public Works Loan Application	0 9

STATE ACTS, 1960.—*continued.*

No.	Price.
	s. d.
6702. Tower Hill and Malmsbury Lands	0 6
6703. Coal Mines (Pensions)	0 6
6704. Vermin and Noxious Weeds (Financial)	0 6
6705. Navigable Waters (Oil Pollution)	1 0
6706. Business Names (Public Borrowings)	0 6
6707. Health (Tuberculosis Arrangement)	0 6
6708. Water Supply Loan Application	1 3
6709. Railway Loan Application	1 0
6710. Land Tax (Relief)	0 6
6711. Land Tax (Rates)	0 6
6712. Monash University (Amendment)	0 6
6713. National Fitness Council of Victoria	1 0
6714. Local Government (Kellor Waverley and Springvale)	0 6
6715. Explosives	2 3
6716. Statute Law Revision	0 9
6717. Motor Car (Abolition of Owners' Certificates)	0 6
6718. Road Traffic (Amendment)	0 6
6719. Milk Board (Powers)	0 6
6720. Marketing of Primary Products (Members)	0 6
6721. Melbourne and Geelong Mortgages	0 9
6722. Building Societies (Amendment)	0 9
6723. Local Government (Scaffolding Inspection)	0 9
6724. State Electricity Commission (Borrowing)	0 6
6725. Labour and Industry (Butchers' Shops)	0 6
6726. Country Fire Authority (Sawmill Burners)	0 6
6727. Sewerage Districts (Amendment)	1 0
6728. Water (Amendment)	1 3
6729. Housing (Powers)	0 6
6730. Entertainments Tax (Amendment)	0 6
6731. Crimes (Kidnapping)	0 6
6732. Health (Amendment)	0 6
6733. Game (Licences)	0 6
6734. Estate Agents (Amendment)	0 6
6735. Appropriation of Revenue	8 6

A. C. BROOKS,
Government Printer.

STATE ACTS, 1961

COPIES of the following Acts of Parliament of Victoria may be obtained at the Government Printing Office, or from any bookseller, at the price set opposite to each:—

No.	Price.
	s. d.
6736. Public Works Committee (Special Exemption)	0 6
6737. Railways (Permanent Service)	0 6
6738. Superannuation (Railway Service)	0 6
6739. Stamps (Amendment)	0 6
6740. Employers and Employés (Attachment of Wages)	0 6
6741. St. Kilda (Goldsmith and Shelley Streets) Land	0 6
6742. Municipal Association (Amendment)	0 6
6743. Wormbete Land	0 6
6744. Grain Elevators (Borrowing)	0 6
6745. Housing (Amendment)	0 6
6746. Land (North-West Mallee Settlement Areas)	0 9
6747. Ripon Peace Memorial Hospital Trust	0 6
6748. Road Traffic (Parking on Railway and Municipal Property)	0 6
6749. Co-operation (Amendment)	0 6
6750. Heidelberg and Toolamba Lands Exchange	0 6
6751. Town and Country Planning (Amendment)	0 6
6752. Janet Clarke Hall	0 6
6753. Transport Regulation (Compensation)	0 6
6754. Bread Industry (Legal Proceedings)	0 6
6755. Milk Pasteurization (Licences)	0 6
6756. Health (Proprietary Medicines)	0 6
6757. Police Offences (False Reports to Police)	0 6
6758. Evidence (Children)	0 6
6759. Statute Law Revision	0 6
6760. Transport Regulation (Term of Office)	0 6
6761. Prostitution	0 6
6762. Motor Car (Amendment)	1 0
6763. Game (Amendment)	0 6
6764. The Constitution Act Amendment (Electoral)	0 9
6765. Building Societies (Amendment)	1 3
6766. Juries (Amendment)	0 6
6767. Gas and Fuel Corporation (Borrowing)	0 6
6768. Clean Air (Sub-committees)	0 6
6769. Housing (Home Builders' Account)	0 6
6770. Police Offences (Pinball Machines)	0 6
6771. Fisheries (Commercial Council)	0 6
6772. Consolidated Revenue	0 6
6773. Consolidated Revenue	0 6
6774. Consolidated Revenue	0 6
6775. Game (Black Swans)	0 6
6776. Distribution of Population (Joint Committee)	0 9
6777. Public Works Interim Loan Application	0 6
6778. Legal Profession Practice (Amendment)	0 6

STATE ACTS, 1961.—continued.

No.	Price. s. d.
6779. Home Finance (Amendment)	0 6
6780. Cancer (Amendment)	0 6
6781. Tourist (Amendment)	0 6
6782. Water (Ballarat Water Commissioners)	0 6
6783. Commercial Goods Vehicles (Tow Trucks)	0 6
6784. Consolidated Revenue	0 6
6785. Local Government (Municipal Assistance Fund)	0 6
6786. Agricultural Colleges (Leases)	0 6
6787. United Lutheran Church Incorporation	1 3
6788. West Melbourne Market Land (Amendment)	0 6
6789. Portland Harbor Trust (Quarrying)	0 6
6790. Racing (Bookmakers' Course Agents)	0 9
6791. Stamps (Further Amendment)	1 0
6792. North Geelong to Fyansford Railway Deviation	0 6
6793. Apprenticeship (Amendment)	0 6
6794. Land (Unused Roads and Water Frontages)	0 9
6795. Motor Car (Insurance Surcharge)	0 6
6796. Forests (Wood Pulp Agreement)	2 0
6797. Dandenong Lands	0 9
6798. Local Authorities Superannuation (Amendment)	0 6
6799. R.S.L. Welfare Trust Fund	0 9
6800. The Zinc Corporation, Limited	0 9
6801. Mines (Explosives)	0 6
6802. University (Officers)	0 6
6803. State Accident Insurance Office	0 6
6804. Melbourne and Metropolitan Board of Works (Yarra River)	0 6
6805. Legal Aid	0 9
6806. Crimes (Breath Test Evidence)	0 6
6807. Consolidated Revenue	0 6
6808. Civil Aviation (Carriers' Liability)	0 6
6809. Sheep Owners Protection	1 0
6810. Entertainments Tax (Amendment)	0 6
6811. Exhibition (Borrowing Powers)	0 6
6812. Children's Welfare (Appeals)	0 6
6813. Pawnbrokers (Amendment)	0 6
6814. Property Law (Loans to Miners)	0 6
6815. Disposal of Uncollected Goods	1 0
6816. Milk and Dairy Supervision (Amendment)	0 6
6817. State Forests Loan Application	0 6
6818. Health (Dangerous Substances)	0 6
6819. Money Lenders (Amendment)	0 6
6820. Water Supply Loan Application	1 0
6821. Co-operative Housing Societies (Amendment)	0 6
6822. Legal Profession Practice (Further Amendment)	0 6
6823. Labour and Industry (Women's Hairdressing)	0 6
6824. Co-operation (Amendment)	0 6
6825. Valuation of Land (Amendment)	1 0
6826. Public Works Loan Application	0 6
6827. Land Tax (Exemptions and Rates)	0 9
6828. Landlord and Tenant (Amendment)	0 9
6829. Mines (Aluminium Agreement)	1 3
6830. Railway Loan Application	1 0
6831. Railways (Funds)	0 6
6832. Motor Boating	1 3
6833. Police Regulation (Amendment)	0 6
6834. Housing (Commonwealth and State Agreement)	0 9
6835. Education (Amendment)	0 6
6836. Racing (Off-course Doubles Totalizators)	1 0
6837. Medical (Amendment)	0 6
6838. Water and Sewerage Authorities (Proceedings and Finances)	1 3
6839. Companies	21 0
6840. The Constitution Act Amendment	0 6
6841. Local Government (Streets and Abattoirs)	0 6
6842. Crown Leases	0 6
6843. Church of England (Greensborough Land)	0 6
6844. Juries (Fees)	0 6
6845. Limitation of Actions (Recovery of Imposts)	0 6
6846. Rural Finance and Settlement Commission	1 3
6847. Marine (Amendment)	1 6
6848. Dog	0 9
6849. Town and Country Planning	3 3
6850. Appropriation of Revenue, 1960-61	8 9

A. C. BROOKS,
Government Printer.

STATE ACTS, 1962

COPIES of the following Acts of Parliament of Victoria may be obtained at the Government Printing Office, or from any bookseller, at the price set opposite to each:—

No.	Price. s. d.
6851. Racing (Anzac Day)	0 6
6852. Railways (Thomson River Bridge)	0 6

STATE ACTS, 1962—continued.

No.	Price. s. d.
6853. Business Names	1 9
6854. Melbourne Cricket Ground	0 6
6855. Evidence (Amendment)	0 6
6856. Railways (Industrial Awards)	0 6
6857. Children's Welfare (Assistance)	0 6
6858. National Parks	0 6
6859. Consolidated Revenue	0 6
6860. Land (Industrial Grants)	0 6
6861. Revocation and Excision of Crown Reservations	1 0
6862. Standard Insurance Company Limited	0 6
6863. The Constitution Act Amendment (Statute Law Revision Committee)	0 6
6864. Dog (Registration Discs)	0 6
6865. Game (Black Swans) Amendment	0 6
6866. Administration and Probate (Amendment)	0 6
6867. Statute Law Revision	0 9
6868. Tottenham to Brooklyn Railway Construction	0 6
6869. Kerang (Alexandra Park) Land	0 6
6870. Forests (Amendment)	0 6
6871. Melbourne Harbor Trust Lands	1 6
6872. Dried Fruits (Expenses and Finances)	0 6
6873. Housing (Home Builders' Account)	0 6
6874. Supreme Court (Interest on Judgments)	0 6
6875. The Constitution Act Amendment (Postal Voting)	0 6
6876. Melbourne and Metropolitan Board of Works (Government Guarantee)	0 6
6877. Stock (Artificial Breeding)	0 9
6878. Tattooing	0 6
6879. Unclaimed Moneys	1 0
6880. Cancer (Facilities)	0 6
6881. Road Traffic (Traffic Control Items)	0 6
6882. Consolidated Revenue	0 6
6883. Health (Sampling of Foods)	0 6
6884. Crimes (Detention)	0 6
6885. Fisheries (Noxious Fish)	0 9
6886. Subordinate Legislation	1 3
6887. Country Fire Authority (Amendment)	0 6
6888. Local Government (Amendment)	1 3
6889. Poisons	3 3
6890. Probate Duty	3 6
Table of Acts and Enactments passed, date of operation, &c.	0 3

A. C. BROOKS,
Government Printer.

ACTS REPRINTED IN ACCORDANCE WITH THE AMENDMENTS INCORPORATION ACT 1958 (No. 6422).

No.	Price. s. d.
6191. Administration and Probate Act	4 9
6219. Children's Welfare Act 1958	2 6
6225. Co-operation Act	4 0
6246. Evidence Act	3 6
6249. Fences Act 1958	1 3
6251. Firearms Act	2 3
6274. Hospitals and Charities Act	3 6
6283. Labour and Industry Act	7 3
6285. Landlord and Tenant Act	4 6
6293. Licensing Act	9 3
6299. Local Government Act	25 0
6325. Motor Car Act 1958	6 6
6328. Nurses Act	2 0
6330. Partnership Act 1958	1 3
6363. Second-hand Dealers Act	1 3
6375. Stamps Act	6 0
6399. Transfer of Land Act	5 0
6401. Trustee Act	4 0
6419. Workers Compensation Act	4 9
6455. Companies Act (2nd reprint)	15 0

A. C. BROOKS,
Government Printer.

Subordinate Legislation Act 1962.

NOTICE OF MAKING OF STATUTORY RULES.

IN pursuance of the provisions of the Subordinate Legislation Act 1962 and the Regulations made thereunder, notice is given of the making of the following statutory rules:—

No.	Subordinate Legislation Act 1962.	Price. s. d.
1/1962. Subordinate Legislation (Statutory Rules) Regulations		0 6

Copies of these statutory rules may be purchased at the Sale of Publications Office, Government Printing Office, Macarthur-street, Melbourne.

A. C. BROOKS,
Government Printer.

THE "VICTORIA GOVERNMENT GAZETTE".

SUBSCRIPTIONS.—The subscription, including postage, is £2 15s. per annum, £1 7s. 6d. half-yearly, or 13s. 9d. per quarter, payable in advance.

Subscriptions are required to commence and terminate with a month.

A lesser period than three months cannot be subscribed for.

Subscribers do not receive the Acts of Parliament with the GAZETTE.

ADVERTISEMENTS are charged at the rate of 1s. 6d. per line single column, and 3s. per line double column.

The title (£5 Reward, Dissolution of Partnerships, &c.) forms one or more lines as a heading.

On an average, ten words make a line.

Every signature must likewise be counted as a line.

The final words of a paragraph, though only portion of a line, must be counted as one line.

SIGNATURES (in particular) and proper names must be written very plainly in the text; ONE SIDE ONLY of each slip of paper should be WRITTEN UPON.

ALL COMMUNICATIONS should be addressed to "The Government Printer, Melbourne".

ALL DOCUMENTS illegibly written will be returned unpublished, and where brands occur unprovided for by the ordinary letters of the alphabet, a worded explanatory description must be furnished.

THE VICTORIA GOVERNMENT GAZETTE is published on WEDNESDAY EVENING in each week, and Notices for insertion will be received by the Government Printer at or before ONE p.m. at ordinary rates, and late advertisements between ONE p.m. and FOUR p.m. at double rates on the day preceding the day of publication.

Single copies of the VICTORIA GOVERNMENT GAZETTE are One shilling, posted One shilling and five pence.

No GAZETTES prior to January, 1950, in stock.

***ALL PAYMENTS ARE REQUIRED IN ADVANCE.—Remittances should be made by postal note, money order, or draft in favour of the Government Printer. Advertisements unaccompanied by a remittance sufficient to cover the cost of insertion will be returned unpublished.

PUBLICATION OF OFFICIAL MATTER.

ATENTION is invited to the following procedure in relation to the publication of official matter in the *Government Gazette*:—

1. Matter submitted to the Executive Council.

Matters submitted to the Executive Council which requires gazettal will normally be published in the issue of the following week.

Where urgent gazettal is required, special arrangements should be made with the *Gazette Officer*.

Publication will be facilitated by the submission of carbon copies for the use of the *Gazette Officer*.

2. Other matter.

(a) All other matter duly certified by a responsible officer for publication should be lodged with the *Gazette Officer* not later than half-past Ten a.m. on Tuesday.

(b) Lengthy or involved notices should be forwarded several days before publication.

(c) Proofs, which will be supplied only when specifically requested, or at the direction of the *Gazette Officer*, should be returned promptly to avoid delay in publication.

(d) No additions or amendments to matter for publication will be accepted by telephone.

AGENTS FOR THE "VICTORIA GOVERNMENT GAZETTE".

THE following have been appointed agents to receive Advertisements and Subscriptions for the *Victoria Government Gazette*:—

ANGUS & ROBERTSON LTD., 66-68 Elizabeth-street, Melbourne.

ARMSTRONG BROS. PTY. LTD., Mollison-street, Kyneton.

ARMSTRONG'S AGENCY, 205 Queen-street, Melbourne.

ARNALL & JACKSON, 390 Barkly-street, Brunswick, N.10.

BAIRNSDALE AUTHORIZED NEWSAGENCY, 132 Main-street, Bairnsdale.

COOKE, F. R. & E. M., & SONS, 69 Bridge-street, Benalla.

DAVIS, WM. (MILDURA) PTY. LTD., 126 Eighth-street, Mildura.

DIXON'S NEWSAGENCY, 89 Firebrace-street, Horsham.

EDGAR'S NEWSAGENCY PTY. LTD., 293 Hargreaves-street, Bendigo.

FRANKS, H., & CO., 184 Ryrrie-street, Geelong.

GORDON & GOTCH AUSTRALASIA LTD., 511 Little Collins-street, Melbourne.

GULLAN'S NEWSAGENCY, 88 Bridge-street, Ballarat.

HALES, D. & N., Henty-street, Casterton.

HAMPTON, A. C., 243 Mitchell-street, Bendigo.

HARSTON, PARTRIDGE & CO. PTY. LTD., 455 Little Collins-street, Melbourne.

THE MERCANTILE EXCHANGE, 90 Queen-street, Melbourne.

MCGILL'S AUTHORIZED NEWSAGENCY, 183-5 Elizabeth-street, Melbourne.

PETTY, R. H. & W. M., 83 Murphy-street, Wangaratta.

PURDIE, J., & CO., 138 Moorabool-street, Geelong.

SALE AUTHORIZED NEWSAGENCY, 142 Raymond-street, Sale.

SKINNER'S AUTHORIZED NEWSAGENCY, 49-51 Franklin-street, Traralgon.

SMITH & DUNNON, 112-114 Gray-street, Hamilton.

TUFF'S SHEPPARTON NEWSAGENCY, 246 Wyndham-street, Shepparton.

VERNON, C. F. & H. J., 162 Bridge-road, Richmond.

VIEW POINT AUTHORIZED NEWSAGENCY, 4 View Point, Bendigo.

A copy of the *Gazette* filed at each place for public reference.

CONTENTS

	PAGE
Acts of Parliament on sale at the Government Printing Office	3053
Appointments	3021
Bank Holidays	3006
Companies Act 1961—Notice	3007
Contracts	3016
Country Roads Board	3006
Estates of Deceased Persons	3015
Government Notices	3006
Impoundings	3052
Lands	3035
Melbourne and Metropolitan Board of Works—Notice	3021
Mining	3014
Ministers of Religion Registered to Celebrate Marriages in Victoria	3007
Orders in Council—	
Acts—Road Traffic; Poisons; Local Government; Country Roads; Sewerage Districts; Geelong Waterworks and Sewerage; Landlord and Tenant; Stamps.	3022 et seq
Private Advertisements	3045
Proclamations	3005
Public Holidays—Christmas-New Year	3006
Public Service Notices	3040
Resignations	3022
State Rivers and Water Supply Commission	3015
Statutory Rules on sale at the Government Printing Office	3055
Tenders	3043
Transport Regulation Board—Public Hearings	3008
Waterworks Trusts	3019