



VICTORIA
GOVERNMENT GAZETTE

Published by Authority

[Registered at the General Post Office, Melbourne, for transmission by post as a newspaper.]

No. 6]

WEDNESDAY, JANUARY 30

[1963

Land Act 1958.

AREA OF LAND COMPRISED IN CERTAIN CLASSES DIMINISHED OR INCREASED.

PROCLAMATION

By His Excellency the Governor of the State of Victoria and its Dependencies in the Commonwealth of Australia, &c., &c., &c.

WHEREAS by the *Land Act 1958* it is amongst other things enacted that the Governor in Council may, by Proclamation to be published in the *Government Gazette*, at any time diminish or increase the area of land comprised in any of the classes mentioned in Part I., Division 1, section 5, of the said *Land Act 1958*, but that the area of lands which may be sold by auction (Class 6), shall not be increased except as in certain cases in the said Act provided: Now therefore I, the Governor of the State of Victoria, in the Commonwealth of Australia, by and with the advice of the Executive Council of the said State, and in accordance with the provisions of sections 94 and 117 of the *Land Act 1958* aforesaid, do hereby diminish or increase (as the case may be) the areas of Crown lands comprised in Classes 3 and 6 of the classes mentioned in section 5 of the *Land Act 1958* aforesaid, to the extent set forth in the subjoined Schedule (that is to say):—

Schedule referred to.

CLASSES DIMINISHED OR INCREASED.

County.	Parish.	Allotment.	Section.	Area.	Diminished.	Increased.	Description.
					Class.	Class.	
				A. R. P.			
Heytesbury ..	Jancourt ..	113D	..	13 3 7	3	6	In the south-west of the parish

Given under my Hand and the Seal of the State of Victoria aforesaid, at Melbourne, this twenty-second day of January, in the year of our Lord One thousand nine hundred and sixty-three, and in the eleventh year of the reign of Her Majesty Queen Elizabeth II.

DALLAS BROOKS.

(L.S.)

By His Excellency's Command,

KEITH TURNBULL,
Commissioner of Crown Lands and Survey.

GOD SAVE THE QUEEN!

Land Act 1958.

UNALIENATED CROWN LAND AVAILABLE FOR SETTLEMENT UNDER IMPROVEMENT PURCHASE LEASES.

PROCLAMATION

By His Excellency the Governor of the State of Victoria and its Dependencies in the Commonwealth of Australia, &c., &c., &c.
IN pursuance of the provisions of section 153 of the *Land Act 1958*, I, the Governor of the State of Victoria, in the Commonwealth of Australia, by and with the advice of the Executive Council of the said State, do by this Proclamation declare the unalienated Crown lands mentioned in the subjoined Schedule, to be available for settlement under improvement purchase leases.

SCHEDULE.

County.	Parish.	Allotment.	Section.	Area.		Land Valuation.
				A.	B. P.	
Bogong	Barwidgee	8	11	25 0 0±	(Subject to Survey)	£3 10s. per acre
Normanby	Glenelg	45	..	132 0 0±		£1 10s. per acre

Given under my Hand and the Seal of the State of Victoria aforesaid, at Melbourne, this twenty-second day of January, in the year of our Lord One thousand nine hundred and sixty-three, and in the eleventh year of the reign of Her Majesty Queen Elizabeth II.

DALLAS BROOKS.

(L.S.)

By His Excellency's Command,

KEITH TURNBULL,
 Commissioner of Crown Lands and Survey.

GOD SAVE THE QUEEN!

Public Service Act 1958.

QUEEN'S BIRTHDAY HOLIDAY 1964.

PROCLAMATION

By His Excellency the Governor of the State of Victoria and its Dependencies in the Commonwealth of Australia, &c., &c., &c.

IN pursuance of the powers conferred by sub-section (1) of section 67 of the *Public Service Act 1958*, I, the Governor of the State of Victoria, in the Commonwealth of Australia, by and with the advice of the Executive Council of the said State, do by this my Proclamation appoint—

MONDAY, THE 15TH JUNE, 1964,

as the day upon which the Anniversary of the birthday of Her Majesty for the year 1964, shall be observed as a holiday in the public offices throughout the State of Victoria.

Given under my Hand and the Seal of the State of Victoria aforesaid, at Melbourne, this twenty-second day of January, in the year of our Lord One thousand nine hundred and sixty-three, and in the eleventh year of the reign of Her Majesty Queen Elizabeth II.

(L.S.)

DALLAS BROOKS.

By His Excellency's Command,

A. G. RYLAH,
 Chief Secretary.

GOD SAVE THE QUEEN!

CO-OPERATION ACT 1958.

NOTICE is hereby given in pursuance of section 78 (7) of the *Co-operation Act 1958* and section 308 (2) of the *Companies Act 1961* that, at the expiration of three months from the date hereof, the name of the society set forth in the Schedule hereto will, unless cause is shown to the contrary, be struck off the register and the society will be dissolved.

Dated this 22nd day of January, 1963.

E. T. EBBELS,
 Registrar of Co-operative Societies.

SCHEDULE ABOVE REFERRED TO.
 Name of Society.

Number on Register.

Develop Victoria Co-operative Limited .. 143

ENGINEERS OF WATER SUPPLY--EXAMINATIONS 1962.

THE under-mentioned candidates have passed examinations conducted by the Board of Examiners of Engineers of Water Supply, and on payment of the prescribed fees may obtain certificates of qualification:—

- BARRETT, N. L.
- BRIGGS, K. E.
- LAM, W. G.
- MORNEMENT, D. C.
- NALLY, P. H.
- PERLEY, D. L.
- ROGERS, E. J.
- SMITH, R. L.
- TINNEY, A. J.
- WEATHERHEAD, P. M.
- YOUNG, P. E.

K. E. FINDLAY,
 Secretary, Board of Examiners.

State Rivers and Water Supply Commission,
 Melbourne, 21st January, 1963.

COMMITTEE OF CLASSIFIERS UNDER THE TEACHING SERVICE ACT 1958.

IT is hereby notified that John Leslie Kepert, Assistant Chief Inspector of Technical Schools, has been assigned the duties of Chief Inspector of Technical Schools for any period during which John Robinson Peart, may be absent on leave or absent from Melbourne on official duty and that, during any period of such assignment, he will *ex officio* be a member of the Committee of Classifiers for the Technical Schools Division.

A. McDONELL,
 Director of Education.

Education Department,
 Melbourne, 22nd January, 1963.

EDUCATION DEPARTMENT.

SUMMONING OFFICER.

UNDER section 5 of the *Education Act 1958*, I hereby appoint—

Sergeant KENNETH PHILLIP WALTERS,
 to summon parents within the State of Victoria.

JOHN S. BLOOMFIELD,
 Minister of Education.

Melbourne, 24th January, 1963.

Transport Regulation Act.

TRANSPORT REGULATION BOARD.

NOTICES OF PUBLIC HEARINGS.

NOTICE is hereby given that the applications made by the persons named below for licences to operate commercial passenger vehicles, on the route or routes or in the manner set out opposite their names, will be heard at a time and place to be communicated to the parties.

Name and Address; Nature of Application.

VANDENBERG, J. J., Elizabeth-street, Edenhope; 1 commercial passenger vehicle with seating capacity for 33 persons to operate as follows—(a) for the carriage of school children only between Newlands and Edenhope under contract to the Education Department, (b) as a country special service omnibus within a radius of fifty (50) miles of Edenhope.

WARRAGUL BUS LINES, Queen-street, Warragul; 1 commercial passenger vehicle with seating capacity for 33 persons to operate under the same terms and conditions as existing "C.O." and "T.S." licences held by the applicant company.

WITHAM, R. C., Inverloch; 1 commercial passenger vehicle with seating capacity for 33 persons to operate for the carriage of school children only between Inverloch and Wonthaggi under contract to the Education Department.

ALLEN, W. W., Creswell-street, Crib Point; 1 commercial passenger vehicle with seating capacity for 33 persons to operate for the carriage of school children only between Hastings via Tyabb and Mornington under contract to the Education Department.

PHELAN, JOHN (REV.), on behalf of St. Christopher's Parish Church, 16 Highlawn-avenue, Airport West; 1 commercial passenger vehicle with seating capacity for twenty-two passengers to operate for the carriage of parishioners only in the East Keilor and Tullamarine areas to and from the parishioners' home addresses and St. Christopher's Parish Church situated in Roberts-road, Airport West (free of charge) and to transport pupils of the parish school to inter-school sporting functions within the East Keilor and Tullamarine areas (free of charge) three times per year.

Time-table (Sundays only).

Dep. East Keilor	9 a.m.
Dep. Tullamarine	10 a.m.

HEENEY, W. J., Box 10, Lancefield; 1 commercial passenger vehicle with seating capacity for eleven persons to operate for the carriage of school children only between Benloch and Lancefield under subsidy to the parents of the children and the Education Department.

QUINCE, C. W., 64 Ardyne-street, Murrumbidgee; 1 commercial passenger vehicle to be purchased with large seating capacity to operate as a metropolitan special service omnibus under charter conditions within a radius of fifty (50) miles of the General Post Office, Melbourne.

GLENROY BUS SERVICE CO. PTY. LTD., 492 Pascoe Vale-road, Pascoe Vale; application for variation of permit No. 1487 which authorizes the carriage of employees only of B. F. Goodrich (Aust.) Pty. Ltd., between Glenroy and the factory premises situated at Hume Highway, Somerton, to include the ability to also carry employees of Stanton Pipes Pty. Ltd., between Glenroy and the factory premises of Stanton Pipes Pty. Ltd., situated at Hume Highway, Somerton, free of charge, under contract to Stanton Pipes Pty. Ltd.

PETERSON, T. B., 29 Argyll-street, Chadstone; 1 commercial passenger vehicle with seating capacity for five passengers to operate—(a) as a metropolitan private hire car, and under composite conditions in Zone "D", (b) on day and half-day tours (details of tours to be submitted), subject to the cancellation of licence No. M.H.2201, at present held in the applicant's name.

Estate of the late O. C. SHAVE, 1964 Malvern-road, East Malvern; application for variation of Route 27A (Glen Waverley—St. Kilda) to operate an extension of service from the corner of Blessington and Barkley streets, St. Kilda, to the corner of Cavell-street and The Esplanade, St. Kilda via Blessington-street, Marine-parade and Cavell-street, such extension to be operated between the hours of 9.05 a.m. and 4.05 p.m. and also on trips departing St. Kilda at 6.05 p.m., 6.35 p.m. and 7.05 p.m.

Fares to be charged on extension.

As an additional section 3d. (To be operated for an initial three (3) months trial period).

APPLICATIONS for renewal of licences by persons listed hereunder to operate under the same terms and conditions from the date of expiry.

Name and Address; Licence No.; Classification Expiry Date.

LOCKWOOD, R. J., Box 123, Birchip; T.P.78; temporary passenger licence; 15th April, 1963.

FERGUSON, S. V., 151 Raymond-street, Sale; T.S.290; school service; 1st January, 1963.

MCKENZIE'S TOURIST SERVICES PTY. LTD., 53 Barkers-road, Kew; 1 commercial passenger vehicle with seating capacity for 37 persons to operate under the same terms and conditions as existing "C.O." licences held by the applicant company.

RAMM, L. G., 12 Steane-street, East Reservoir; 1 commercial passenger vehicle with seating capacity for five persons to operate as a metropolitan taxi-cab.

APPLICATIONS for metropolitan private hire car licences by the persons listed hereunder in respect of commercial passenger vehicles with seating capacity for five persons to operate under composite conditions from an approved depot in zone set out opposite their names.

Name and Address; Zone.

MACALISTER, W. N., 50 Ashwood-drive, Ashwood; "D", "K".

GURD, D. N., 10 Whittier-street, Kingsbury; "G", "H".
ZINEHIS, C. J., 769 Rathdown-street, North Carlton; "A".
RAMM, L. G., 12 Steane-street, East Reservoir; "H".
TITTER, R. O., 82 Victoria-street, Williamstown; "J", "K", "B".

DE ARAUGO, B. K., 230 Arnold-street, Bendigo; 1 commercial passenger vehicle with seating capacity for five persons to operate as an urban taxi-cab within the urban district of Bendigo.

Commercial Goods Vehicles Act.

TRANSPORT REGULATION BOARD.

NOTICES OF PUBLIC HEARINGS.

NOTICE is hereby given that the applications made by the persons named below for renewal of licence to operate the commercial goods vehicles on the route or routes, or in the manner set out opposite their names, will be heard at a time and place to be communicated to the persons concerned:—

Name and Address; Present Franchise; Licence Number; Date of Expiry.

ALLEN, A. W., SALES PTY. LTD., 44-68 Bright-street, South Melbourne; 1 commercial goods vehicle (63 cwt.) to operate confectionery and milk bar syrups in the course of licensee's business as "wholesale merchants and confectionery distributors" within the following areas:—(a) within a radius of 50 miles from the post office situate at the corner of Bourke and Elizabeth streets in the City of Melbourne, (b) from the City of Geelong to the Townships of Cressy, Meredith, Colac, Apollo Bay, Camperdown, Terang, and towns en route between Geelong and such places (provided that the only goods delivered in Colac or Colac district shall be those forwarded to Colac by rail and picked up by the licensee at the Colac Railway Station), (c) throughout the State of Victoria in the course of business as "wholesale merchants and confectionery distributors"—snowballs, marshmallows and whipped lines; D.A.2218/1; 23rd April, 1963.

BAILEY & GRIMSTER LTD., 1-18 Stafford-street, Abbotsford; 1 commercial goods vehicle (8 cwt.) to operate—(a) within a radius of 50 miles from the post office situate at the corner of Bourke and Elizabeth streets in the City of Melbourne in the course of business as "electrical engineers"—own goods, (b) throughout the State of Victoria for the purpose of servicing and maintaining electrical equipment—tools of trade, spare parts and materials incidental to such servicing and maintenance for own contracts; D.A.13662/2; 18th April, 1963.

BOON SPA PTY. LTD., 264 Geelong-road, West Footscray; 1 commercial goods vehicle (141 cwt.) to operate within a radius of 50 miles from the licensee's premises at West Footscray, but excluding any operation to or from the City of Geelong or the Geelong urban area—licensee's own aerated waters and cordials in the course of business as "aerated water and cordial manufacturers"; D.A.28768/4; 27th April, 1963.

- BROWNFIELD, L., 80 Olinda-street, Quarry Hill, Bendigo; 1 commercial goods vehicle (7 cwt.) to operate within a radius of 50 miles from the chief post office in the City of Bendigo—new and second-hand sewing machines, sewing machines for repair or having been repaired, tools of trade, spare parts and materials incidental to the repairing and servicing of sewing machines on behalf of the Singer Sewing Machine Company; D.A.33621/2; 27th April, 1963.
- CONTESCO PTY. LTD., Box 52, Mentone; 2 commercial goods vehicles (18 and 16 cwt.) to operate throughout the State of Victoria for the purpose of supervising licensee's own building contracts—tools of trade and odd small items of materials for repair and completion of the said contracts; D.A.34384/1, D.A.34384/6; 27th April, 1963.
- FORD-SWINTON INDUSTRIES PTY. LTD., 8-10 James-street, Clayton; 2 commercial goods vehicles (9 cwt. each) to operate throughout the State of Victoria in the course of business of the holders of this licence as "heating engineers" for the purposes of installing and servicing heating and air conditioning units and systems—tools of trade, spare parts and equipment incidental to the completion of licensee's own contracts; D.A.34456/1, D.A.34456/2; 27th April, 1963.
- HILL, R. J., 147 Cave Hill-road, Lilydale; 1 commercial goods vehicle (10 cwt.) to operate within a radius of 50 miles from the post office at Lilydale and to and from the Townships of Barjarg and Mansfield serving towns *en route* in the course of business as "commercial traveller"—samples and own stock animal medicines and vaccines with the ability to make an incidental urgent delivery; D.A.21687; 8th April, 1963.
- HOFBAUER, F., 957 Drummond-street, North Carlton; 1 commercial goods vehicle (21 cwt.) to operate throughout the State of Victoria as a specially constructed vehicle in the course of business of the holder of this licence as "hawker" licensee's own drapery lines. Special Condition.—It is also a condition of this licence that any of the goods carried for resale shall not be supplied to retail stores; D.A.35732; 27th April, 1963.
- KENT, GEORGE (AUSTRALIA) PTY. LTD., 563 Victoria-street, Abbotsford; 1 commercial goods vehicle (5 cwt.) to operate—(a) within a radius of 50 miles from the post office situate at the corner of Bourke and Elizabeth streets in the City of Melbourne in the course of business as "engineers"—own goods, (b) throughout the State of Victoria in the course of business as "engineers"—tools of trade, equipment, material and spare parts for use in the installation and servicing of industrial instruments, metering equipment, flow meters and temperature recorders; D.A.1426/1; 15th April, 1963.
- KRAFT FOODS LTD., Salmon-street Port Melbourne; 1 commercial goods vehicle (14 cwt.) to operate—(a) within a radius of 50 miles from the post office situate at the corner of Bourke and Elizabeth streets, in the City of Melbourne—licensee's own goods in the course of business as "cheese manufacturers", (b) throughout the State of Victoria—tools of trade, advertising materials and display samples incidental to advertising displays in the course of licensee's business as "cheese manufacturers"; D.A. 1456/11; 6th April, 1963.
- PETERS ICE CREAM (VIC.) PTY. LTD., 171-183 Burnley-street, Richmond; 1 commercial goods vehicle (124 cwt.) to operate throughout the State of Victoria as a specially constructed, insulated and refrigerated van for the purpose of supplying own shops and distributors with ice-cream and frozen foods at a temperature not exceeding 10 degrees; T.D.A.1813/31; 2nd April, 1963.
- PULLING, F. T., & SONS PTY. LTD., 8 Lord-street, Richmond; 1 commercial goods vehicle (70 cwt.) to operate—(a) within a radius of 50 miles from the post office situate at the corner of Bourke and Elizabeth streets in the City of Melbourne—licensee's own goods in the course of business as "builders and contractors" (b) throughout the State of Victoria in the course of licensee's business as aforesaid—tools of trade, gear, scaffolding and replacement materials only for articles which have been damaged in transit or in actual fitting on building sites; D.A.1870; 9th April, 1963.
- ROADLEY, E. W., 12 Wall-street, Richmond; 1 commercial goods vehicle (70 cwt.) to operate throughout the State of Victoria in the course of business as "marine collector"—marine goods as designated in the *Marine Stores and Old Metals Act 1958* (No. 6303); D.A.19938, 18th April, 1963.
- RUSTON & HORNSBY (AUST.) PTY. LTD., Dandenong-road, Clayton; 1 commercial goods vehicle (8 cwt.) to operate throughout the State of Victoria for the

purpose of repairing and servicing licensee's own internal combustion engines and earth-moving machinery—tools of trade, spare parts and replacements and materials incidental to such work; D.A.1965/3; 6th April, 1963.

RENEWALS.—TOW TRUCKS.

- Name and Address; Present Franchise; Licence No.; Date of Expiry.*
- AARJENT TOWING & SALVAGE SERVICE PTY. LTD., 136 Chetwynd-street, North Melbourne; 1 commercial goods vehicle (18 cwt.) to operate throughout the State of Victoria as a tow truck for the purpose of repairing or towing disabled or wrecked vehicles—tools of trade, spare parts and materials incidental thereto; D.A.35190; 2nd March, 1963.
- AARJENT TOWING & SALVAGE PTY. LTD., 12 Gardiner-street, North Melbourne; 1 commercial goods vehicle (69 cwt.) to operate as a tow truck throughout the State of Victoria for the purpose of repairing or towing disabled or wrecked vehicles—tools, spare parts and materials incidental to trade; D.A.35190/1; 17th November, 1962.
- HUNTER, N. H. & M. A., 325 Darebin-road, Thornbury; 1 commercial goods vehicle (25 cwt.) to operate throughout the State of Victoria as a tow truck for the purpose of repairing or towing disabled or wrecked vehicles—tools of trade, spare parts and materials incidental thereto; D.A.34513/1; 20th October, 1962.
- READ & BRACK PTY. LTD., 6 Nunn-street, Benalla; 1 commercial goods vehicle (74 cwt.) to operate throughout the State of Victoria for the purpose of repairing or towing disabled or wrecked vehicles—tools, spare parts and materials incidental to trade; D.A.33744; 18th August, 1962.
- RAYMOND MOTORS PTY. LTD., Post Office Box 29, Sale; 1 commercial goods vehicle (15 cwt.) to operate as a tow truck within a radius of 50 miles from the post office at Sale for the purpose of repairing or towing disabled or wrecked vehicles—tools of trade, spare parts and materials incidental thereto; D.A.34880; 28th January, 1963.
- NOTICE is hereby given that the applications made by the persons named below for licences to operate the commercial goods vehicles on the route or routes, or in the manner set out opposite their names, will be held at a time and place to be communicated to the persons concerned:—
- Name and Address; Nature of Application.*
- ALLEN, J. R. & M. W., Lower Gellibrand; application to vary the conditions of existing licence No. D.A.46764 by adding as paragraph (c) "from Colac to primary producers within a radius of 10 miles of the post office at Lower Gellibrand—general goods"; and as paragraph (d) "within a radius of 50 miles of own premises at Lower Gellibrand in the course of business as 'primary producer'—own goods".
- BANKS, HENRY, 2 Queen-street, Wonthaggi; 1 commercial goods vehicle (113 cwt.) to operate—(a) throughout the State of Victoria in the course of business as "marine dealer"—marine goods as designated in the *Marine Stores and Old Metals Act 1958* (No. 6303) excluding the carriage of any such goods to wharves, docks and ships for shipment or export purposes, (b) from quarries situate within a radius of 20 miles from the post office at Wonthaggi to consignees within the aforesaid area—screenings, redstone, gravel and sand.
- BAYVIEW QUARRIES PTY. LTD., 602 St. Kilda-road, Melbourne; 8 commercial goods vehicles (153, 211, 146, 208, 210, 141, 141 and 139 cwt.) to operate within a radius of 35 miles of own premises at Tullarmarine in the course of business as "quarrymasters"—own screenings, stone dust and sand.
- BROWN, R. T., 71 Argyle-street, Traralgon; 1 commercial goods vehicle (71 cwt.) to operate in the area east of a north/south line drawn through Warragul and south of an east/west line drawn through Sale as a "marine dealer" for the carriage of marine goods as designated in the *Marine Stores and Old Metals Act 1958* (No. 6303).
- DALGETY & NEW ZEALAND LOAN LTD., 1-7 Malop-street, Geelong; application to vary the conditions of existing licence No. D.A.46179/1 by adding: "within a radius of 75 miles from the chief post office in the City of Geelong for the purpose of servicing and maintaining farm machinery—tools of trade, spare parts and materials incidental to the servicing and maintenance of such farm machinery—farm machinery for repair or having been repaired".

- GRANT, M. C., 2 Main-street, Mornington; 1 commercial goods vehicle (12 cwt.) to operate throughout the State of Victoria in the course of business as a "travelling showman"—tools of trade, own equipment and novelty prizes.
- HASSETT, J., 18 Horn-street, Leongatha; application to vary the conditions of existing licence No. D.A.40022 by adding: "from the S.E.C. at Morwell and Yallourn to the South-eastern Milk Products (butter factory) at Heyfield—briquettes in bulk".
- HILLGROVE, A. D., K., M. & W. (trading as Hillgroves Grading Service), 29 Everingham-street, Swan Hill; 1 commercial goods vehicle (10 cwt.) to operate within the area west of a north/south line drawn through Echuca in the course of business as "seed grading and pickling specialists"—tools of trade, seed, pickling materials and equipment incidental to the supply and servicing of seed grading units.
- HOGGAN, A. W., Portland-road, Heywood; 1 commercial goods vehicle (183 cwt.) to operate—(a) within a radius of 75 miles of the post office at Peshurst (Warrambool Division of the Country Roads Board)—plant, the property of a contractor and required for use in connexion with the construction or maintenance of some specific, existing or proposed road, street, footpath, bridge, wharf, pier, weir or channel, (b) within a radius of 20 miles from site of construction or maintenance work performed pursuant to paragraph (a) above, or from the railway station nearest thereto—metal, stones, screenings, ashes, gravel, sand, earth and any other materials required for such work, (c) within a radius of 20 miles of the post office at Heywood—general goods.
- KALMS, ALAN A., Box 73, Murrayville, 1 commercial goods vehicle (89 cwt.) to operate—(a) within the Shire of Walpeup—plant, the property of a contractor and required by him for use in connexion with the construction or maintenance of some specific, existing or proposed road, street, footpath, bridge, pier, wharf, weir or channel, and also the following materials, viz., metal, stones, screenings, ashes, gravel, sand and earth, (b) within a radius of 20 miles from the site of any construction or maintenance work performed pursuant to paragraph (a) above, or from the railway station nearest thereto—any other materials required for such work, (c) within a radius of 20 miles from the post office at Murrayville—general goods, excluding any plant or materials carried or to be carried pursuant to paragraphs (a) and (b) above.
- KELLY & LEWIS PTY. LTD., Newcomen-road, Springvale; 2 commercial goods vehicles (7 cwt. each) to operate throughout the State of Victoria, in the course of business as "general engineers and farm machinery manufacturers" as travellers and servicemen's vehicle for the purpose of demonstrating and servicing farm machinery, &c.—tools of trade, spare parts, farm machinery and implements for demonstrating and materials incidental thereto.
- LAVELL, A. H., & L. G., Buchan; 1 commercial goods vehicle (250 cwt.) to operate from forest landings in Nunnet-Timbarra areas to sawmills at Buchan and Nowa Nowa—logs.
- MILES PAINT SERVICE PTY. LTD., 36 Cardigan-street, Carlton; 1 commercial goods vehicle (11 cwt.) to operate throughout the State of Victoria, in the course of business as "signwriters and maintenance painters"—tools of trade, scaffolding, ladders and small quantities of materials incidental to the completion of own maintenance contracts.
- MILLER BROS. HIRINGS PTY. LTD., 33 Garden-street, South Yarra; 1 commercial goods vehicle (56 cwt.) to operate throughout the State of Victoria, in the course of business as "hirers of catering equipment"—own catering equipment.
- MOTOR TYRE SERVICE PTY. LTD., 42 Ryley-street, Wangaratta; 1 commercial goods vehicle (8 cwt.) to operate within a radius of 50 miles of own branch premises at Wangaratta, in the course of business as "tire repairers and retreaders"—new tires and tubes, tires for retreading or having been retreaded, tires for repair or having been repaired, batteries, oil and motor car accessories.
- MOUNT BEAUTY TIMBERS PTY. LTD., Tawonga; 1 commercial goods vehicle (255 cwt.) to operate—(a) from Forest Commission forest landings in the House Creek, Mt. Ben and Gypsy Creek areas to Glen Creek sawmills at Glen Creek—logs, (b) from Forest Commission forest landings in the Whitlands and Myrrhee areas to the Rutherglen Timber Company's sawmill at Rutherglen—logs, (c) from Rutherglen Timber Company's yards at Rutherglen and Glen Creek sawmills at Glen Creek to consignees within a radius of 50 miles of the afore-mentioned sawmills at Rutherglen and Glen Creek—sawn timber, (d) from Forest Commission forest landings at Mount Bogong to Mt. Beauty Timbers Pty. Ltd. at Tawonga—logs, (e) from Mt. Beauty Timbers Pty. Ltd.'s sawmill at Tawonga to consignees within a radius of 50 miles thereof—sawn timber.
- MURCOTT, R. L., 469 Heatherton-road, Dandenong; 1 commercial goods vehicle (218 cwt.) to operate—(a) within a radius of 20 miles of Dandenong—general goods, (b) within a radius of 30 miles of Bladin Quarries Pty. Ltd.'s quarry at Bulla, solely on behalf of the said company—screenings, stone dust and sand.
- MUSTARD, J., Bendoc; 1 commercial goods vehicle (80 cwt.) to operate between Orbost and places situated on or adjacent to the Bonang Highway and the Township of Bendoc—general goods.
- MCDONALD, L. L., Inverleigh; application to vary the conditions of existing licence No. T.D.7423, by deleting paragraph (a) and adding in lieu—"within a radius of 40 miles from Inverleigh Post Office—general goods".
- NELSON, P., care of Post Office, Bullumwaal; application to vary the conditions of existing licence No. T.T.D.502; by deleting in paragraph (1) "Bullumwaal" and adding "logs from Mount Baldhead area to the Bullumwaal Timber Co. Pty. Ltd. at Bullumwaal" and by deleting in paragraph (2) "Nowa Nowa" and adding "Bullumwaal" in lieu.
- O'CALLAGHAN, M. B., Fuller-street, Ouyen; 2 commercial goods vehicles (12 and 11 cwt.) to operate throughout the State of Victoria, in the course of business as "house moving contractor"—houses and outbuildings, tools of trade and equipment necessary for use on own contracts.
- PERMEWAN WRIGHT LTD., 31 King-street, Melbourne; 1 commercial goods vehicle (74 cwt.) to operate within a radius of 50 miles of the post office at Warrambool, in the course of business as "general merchants"—own goods.
- PERMEWAN WRIGHT LTD., 31 King-street, Melbourne; 1 commercial goods vehicle (79 cwt.) to operate within a radius of 50 miles of Coleraine, in the course of business as "general merchants"—own goods.
- PETERS ICE CREAM (VIC.) PTY. LTD., 171-183 Burnley-street, Richmond; 1 commercial goods vehicle (77 cwt.) to operate throughout the State of Victoria as a specially constructed, insulated and refrigerated van for the purpose of supplying own distributors with ice-cream and frozen foods at a temperature not exceeding 10° F.
- PIPS PRODUCTS PTY. LTD., 298 Keilor-road, North Essendon; application to vary the conditions of existing licence number D.A.46163, by adding to paragraph (b) "Warrambool".
- REED, F. & N., Colbinabbin; application to vary the conditions of existing licence number No. D.A.47308, by adding as paragraph (c) "from the Echuca mill to own store at Colbinabbin—stock feed".
- CHAN, A. (trading as Sandhurst Stone Crushing Works), Chum-street, Bendigo; 1 commercial goods vehicle (approximately 40 cwt.) to operate—(a) within a radius of 95 miles from the post office at Cohuna and/or within a radius of 100 miles of the post office at Merbein (Bendigo Division of the Country Roads Board)—plant the property of a contractor and required for use in connexion with the construction or maintenance of some specific, existing or proposed road, street, footpath, bridge, wharf, pier, weir or channel, (b) within a radius of 20 miles from the site of construction or maintenance work performed pursuant to paragraph (a) above, or from the railway station nearest thereto—metal, stones, screenings, ashes, gravel, sand, earth and any other materials required for such work, (c) within a radius of 25 miles of the chief post office in the City of Bendigo—general goods.
- RIGHETTI, L., & M. C., 77 Pynsent-street, Horsham; application to vary the conditions of existing licence No. D.A.47723, by adding "and to Lascelles".
- SHIELLS, A. J., Woolsthorpe, via Warrambool; 1 commercial goods vehicle (140 cwt.) to operate—(a) within a radius of 20 miles from the post office at Woolsthorpe—general goods, (b) from and to places situated within the radius as defined in paragraph (a) above, to and from places situated within a radius of 50 miles from the post office at Woolsthorpe—livestock.
- WALKER, A. G., & N. A. MCQUALTER. (trading as Walker & McQualter), 29 Carrier-street, Benalla; 1 commercial goods vehicle (9 cwt.) to operate—(a) within a radius of 50 miles from the premises of the holders of this licence at Benalla—own goods, in the course of business as "garage proprietors", (b) within a radius of 150 miles from the post office at Benalla on behalf of International Harvester Co. of Aust. Pty. Ltd.—agricultural equipment for display and demon-

stration purposes with the ability to make an urgent incidental delivery with proviso that all goods so carried shall only be those having been initially consigned to Benalla by rail.

WALLS REFRIGERATION SERVICE, 38 Valerian-avenue, North Altona; 1 commercial goods vehicle (10 cwt.) to operate throughout the State of Victoria in the course of business as a "refrigeration and diesel engineer" for the purpose of servicing, maintaining and installing refrigeration and diesel equipment—tools of trade, spare parts, refrigeration and diesel equipment for repair, having been repaired and for installation and materials incidental thereto.

WINTER, P., Gordon; 1 commercial goods vehicle (approx. 90 cwt.) to operate—(a) within a radius of 20 miles from the post office at Gordon—general goods, (b) from and to places situate within the radius as described in paragraph (a) above, and from places situate within a radius of 50 miles from the post office at Gordon—livestock.

HEAD, T. A., 422 Barkly-street, Ararat; 1 commercial goods vehicle (34 cwt.) to operate within a radius of 50 miles of own premises at Ararat and to and from Ballarat in the course of business as a "motor wrecker and marine dealer"—own goods.

TOW TRUCKS.

SMITH, O. MCM. & E. M. (trading as Birregurra Motors), Main-avenue, Birregurra; 1 commercial goods vehicle (55 cwt.) to operate within a radius of 20 miles of the post office at Birregurra as a tow truck for the purpose of lifting and carrying or towing and/or repairing wrecked and disabled vehicles—tools of trade, spare parts and materials incidental thereto.

BURNETT, N. B., 147 Nicholson-street, Bairnsdale; 1 commercial goods vehicle (70 cwt.) to operate within a radius of 50 miles of the post office at Bairnsdale as a tow truck for the purpose of lifting and carrying or towing and/or repairing wrecked and disabled vehicles—tools of trade, spare parts and materials incidental thereto.

CRADDOCK, H. J., 251 Murray-street, Colac; 1 commercial goods vehicle (70 cwt.) to operate within a radius of 20 miles of the post office at Colac as a tow truck for the purpose of lifting and carrying or towing and/or repairing wrecked and disabled vehicles—tools of trade, spare parts and materials incidental thereto.

HOLLIER, W. E., & SONS PTY. LTD., 610 Church-street, Richmond; 1 commercial goods vehicle (60 cwt.) to operate within a radius of 25 miles of the G.P.O. Melbourne as a tow truck for the purpose of lifting and carrying or towing and/or repairing wrecked and disabled vehicles—tools of trade, spare parts and materials incidental thereto.

MAJOR, J., Grovedale; application to vary the conditions of existing licence No. D.A.45767 by deleting "within a radius of 25 miles of the chief post office in the City of Geelong" and adding in lieu: "throughout the State of Victoria".

P. T. A., T. J., R. R., R. & R. R., as trustees for S. J., J. R. & B. R. Parker (trading as Parker Bros. Auto Co., Warrnambool), Liebig-street, Warrnambool; 1 commercial goods vehicle (55 cwt.) to operate throughout the State of Victoria as a tow truck for the purpose of lifting and carrying or towing and/or repairing wrecked and disabled vehicles—tools of trade, spare parts and materials incidental thereto.

SMITH, K. T. & E. M., PTY. LTD., 414 Humfrey-street south, Ballarat; 1 commercial goods vehicle (36 cwt.) to operate throughout the State of Victoria as a tow truck for the purpose of lifting and carrying or towing and/or repairing wrecked and disabled vehicles—tools of trade, spare parts and materials incidental thereto.

TILL, K. W. (trading as Till Motor & Engineering Co.), 1198 Dandenong-road, Murrumbidgee; 1 commercial goods vehicle (70 cwt.) to operate throughout the State of Victoria as a tow truck for the purpose of lifting and carrying or towing and/or repairing wrecked and disabled vehicles—tools of trade, spare parts and materials incidental thereto.

Notice of any objection should be forwarded to reach the Secretary of the Board, not later than Wednesday, 13th February, 1963.

B. P. KAY,
Secretary.

Exhibition Buildings, Rathdowne-street, Carlton, N.3,
30th January, 1963.

Forests Department.

APPOINTMENT OF COMMITTEE OF MANAGEMENT OF "MOUNT MACEDON MEMORIAL CROSS RESERVE".

WHEREAS by section 50 of the *Forests Act 1958* (No. 6254) it is provided that the Minister of Forests may, on the recommendation of the Forests Commission, appoint any number of persons, not less than three, to be a Committee of Management of any land forming part of any reserved forest, such land being a place of natural beauty or interest, or a health resort, and may remove any such persons: Now therefore, I, Lindsay Hamilton Simpson Thompson, Her Majesty's Minister of Forests for the State of Victoria, on the recommendation of the Forests Commission, do hereby appoint—

NOEL LAWRENCE ALLANSON

as a member of the Committee of Management in lieu of Robert Edward Vaughan Donaldson, until the 4th day of July, 1963, of the land forming part of the reserved forest in the Parish of Macedon, County of Bourke, described in the accompanying Schedule, and known as "Mount Macedon Memorial Cross Reserve", such land being a place of natural beauty and interest.

SCHEDULE ABOVE REFERRED TO.

Parish of Macedon, County of Bourke, 10 acres 3 roods 25 perches, being the area shown by pink colour on plan marked 44/933 over S.684 in file of correspondence No. 58/1456 of the Forests Department.

Dated at Melbourne the 21st day of January, 1963.

L. H. S. THOMPSON,
Minister of Forests.

Forests Department.

APPOINTMENT OF COMMITTEE OF MANAGEMENT OF "BAW BAW ALPINE RESORT".

WHEREAS by section 50 of the *Forests Act 1958* (No. 6254), it is provided that the Minister of Forests, may, on the recommendation of the Forests Commission, appoint any number of persons, not less than three, to be a Committee of Management of any land forming part of any reserved forest, such land being a place of natural beauty or interest, or a health resort, and may remove any such persons: Now, therefore, I, Lindsay Hamilton Simpson Thompson, Her Majesty's Minister of Forests in the State of Victoria, on the recommendation of the Forests Commission, do hereby appoint—

J. FITZGERALD

as a Member of the Committee of Management until the 23rd day of April, 1963, of the land forming part of the reserved forest in the Parishes of Telbit West and Fumina North, Counties of Tanjil and Buln Buln, described in the accompanying Schedule, and known as the "Baw Baw Alpine Resort", such land being a place of natural beauty and interest.

SCHEDULE ABOVE REFERRED TO.

Parishes of Telbit West and Fumina North, Counties of Tanjil and Buln Buln, comprising 2,450 acres, more or less, as shown within red border on plan A over 60/8 on file of correspondence No. 60/1244, in the Forests Department.

Dated at Melbourne, the 23rd day of January, 1963.

L. H. S. THOMPSON,
Minister of Forests.

THE WESTERN METROPOLITAN MARKET TRUST.

BY-LAW No. 19.

BY-LAW for or with respect to the matters referred to in section 24 of the *Western Metropolitan Market Act 1938*, and the sub-clauses (d) and (i) of the said section for the regulation and government of the Western Metropolitan Pig and Calf Market, situate at Market-road, Brooklyn, in the City of Sunshine.

19. All pigs and calves brought to the market for sale shall be at the sole risk of the Vendor until the fall of the hammer or otherwise disposed of and thereafter at the sole risk of the Purchaser until removal therefrom.

The common seal of the Western Metropolitan Market Trust was hereunto affixed, on the 11th day of January, 1963, in the presence of—

(SEAL) W. W. HATFIELD, Chairman.
A. W. KNIGHT, Member.
E. J. SMITH, Secretary.

Approved by the Governor in Council, on the 22nd day of January, 1963.—N. G. WISHART, Clerk of the Executive Council.

DEPARTMENT OF MINES.

SUBJECT to any necessary excisions, &c., it is proposed to grant the following mining leases:—

- 8354, Beechworth; Mabel Doreen McLaughlin, Harold Cameron McLaughlin, Harold Geoffrey McLaughlin, Brian Stephen McLaughlin, David John McLaughlin and Donald Cameron McLaughlin; 36a. 3r. 6p., Parish of Byawatha.
- 8372, Beechworth; Richard Fuge Knight, Edmund William Knight, William John McKellar and Claire Rosalie McKellar; 63a. 1r. 20p., Parish of Chiltern West.
- 8098, Mineral; Daylesford Quarrying Company Proprietary Limited; 13a. 2r. 26p., Parish of Wombat.

APPLICATION FOR LEASE DECLARED ABANDONED.

9222, Castlemaine; Norman W. Clifton, Donald Marshall, Arthur Goudie and Earl Fry; 15 acres, Parish of Gisborne.

E. R. MEAGHER,
Acting Minister of Mines.

MINING LEASE DECLARED VOID.

9121, Castlemaine; Winifred Blanche Hansen; 23a. 2r. 19p., Parish of Maldon.

The applicants for forfeiture of lease No. 9121, Castlemaine, will be granted a lease of part of the area under section 332 of the *Mines Act 1958*.

E. CONDON,
Secretary for Mines.

Country Fire Authority Act.
PERMISSION TO HOLD FIRE BRIGADE
DEMONSTRATION.

IN pursuance of the provisions of section 103 of the *Country Fire Authority Act 1958*, the Country Fire Authority has granted permission for the holding of a fire brigade demonstration as under:—

RURAL FIRE BRIGADES.

At Ensay on Saturday, 16th March, 1963.

J. L. ALLEN,
Secretary.

24th January, 1963.

UPPER BARWON CATCHMENT.

LAND USE DETERMINATION.

Plan No. 1044.

IN pursuance of the provisions of section 23, sub-section 1, of the *Soil Conservation and Land Utilization Act 1958* (No. 6372) and after consultation with the Land Utilization Advisory Council, the Soil Conservation Authority has determined land-use for all that area of land within the Upper Barwon Water Supply Catchment delineated and distinctively marked on plan No. 1044; the original of which is lodged at the Head Office of the Soil Conservation Authority. All land within this area shall be used in accordance with the provisions of the particular category of land-use to which each area has been assigned.

The provisions of each of the land-use categories determined for this area are set out hereunder:

1. Land which should be permanently used for forest purposes, where forestry operations should be carried out under the supervision and control of the Forests Commission acting as agent for the Authority.

2. Land which should be permanently used for forest purposes where forestry operations cannot be practised with mechanical means because of excessive slopes and inaccessibility, or where logging can only be carried out by winch, any such forestry operations to be conducted by the Forests Commission.

3. Land which may be used for forest purposes or which, subject to approval by the Authority, may be developed for grazing or agricultural purposes under conditions imposed according to particular circumstances, such conditions to include—

- (a) the degree of clearing permissible,
- (b) the specification of areas where timber shall be retained.

4. Land which carries non-productive timber, scrub, bracken or other protective vegetation cover on which there shall be no change in land-use except with the approval of and under conditions imposed by the Authority.

5. Land which may be used for grazing or for agricultural purposes subject to conditions imposed by the Authority for particular circumstances.

6. Land within 5 chains of the full supply level of the West Barwon Reservoir and within 5 chains of the West Barwon River for 10 chains upstream from full supply level of the reservoir, where no forestry or agricultural operations shall be permitted, and where there shall be no change in land-use except with the approval of and under conditions imposed by the Authority.

7. Land which may be used for residential purposes subject to provisions of other relevant Acts.

8. Land reserved for roads and other public purposes on which any changes from the existing nature and conditions shall be made only after consultation with the Authority.

9. Land within one half-chain, or such greater distance as the Authority may specify from streams, channels and off-takes on which land-use shall be subject to conditions imposed by the Authority, where removal of trees will not be permitted except if considered necessary by the Authority because of interference to the stream flow, but in no circumstances shall permission be given for—

- (a) cropping,
- (b) erection of buildings.

INDEX OF APPLICATION OF LAND-USE.

CATEGORIES ON PLAN No. 1044.

Upper Barwon Catchment.

Category No. 1. Applied to areas with slopes less than 30 degrees within State Forest and on the following Crown allotments:—

- Part 1L, part 1P, part 4A, part 4B, Parish of Yaughter.
- Part 1K, part 1Q, Parish of Yaughter.
- Part 6C, part 6E, Parish of Barwon Downs.
- Part 13, part 14A, part 15, part 17, part 19, part 20, Parish of Barramunga.
- Part 14B, 16, Parish of Barramunga.
- Part 2B, Parish of Kaanglang.

Category No. 2. Applied to areas with slopes greater than 30 degrees within State Forest and on the following Crown allotment:—

- Part 2B, Parish of Kaanglang.
- Part 20, Parish of Barramunga.

Category No. 3. Applied to the following Crown allotments:—

- Part 2, part 6C, part 6E, part 8C, part 12A, part 12B, part 12C, part 12D, part 12E, Parish of Barwon Downs.
- 6B, 8F, Parish of Barwon Downs.

Category No. 4. Applied to areas within State Forest, Parish of Barwon Downs, and to the following Crown allotments:—

- Part 4A, part 4B, part 4C, part 4D, part 4E, part 4C, part 6D, part 11, part 11D, Parish of Barwon Downs.

- 44, 19, Parish of Barwon Downs.
- 1 R2, 1U, 1V, 1W, 1X, Parish of Yaughter.

Category No. 5. Applied to the following Crown allotments:—

- Part 52, part 835B, part 835A, part 53, part 66, part 67, part 90D, Parish of Murroon.

- Part 1, part 2, part 3A, part 3C, part 4A, part 4B, part 4D, part 4G, part 6C, part 6D, part 6E, part 8C, part 11D, part 12, part 12A, part 12B, part 12C, part 12D, part 12E, Parish of Barwon Downs.

- 4C, 5, 5A, 5B, 5C, 5D, 5E, 5F, 5G, 5J, 5K, 6, 6A, 6C, 6F, 6J, 6K, 6L, 6M, 6N, 7A, 7B, 7D, 7E, 7F, 7G, 8A, 8B, 8C, 8D, 11A, 11B, 11C, Parish of Barwon Downs.

- 1I, 1R, 1E, 1D, 1M, Parish of Yaughter.

Category No. 6. Applied to all land within 5 chains of full supply level of West Barwon Reservoir—this includes areas within the State Forest and the following Crown allotments:—

- 1L, 1P, 4A, 4B, Parish of Yaughter.
- 13, 14A, 15, 17, 19, Parish of Barramunga.

Category No. 7. Applied to Township of Barwon Downs. Also applied to Schools Reserve, north-west corner of Crown allotment 6B, Parish of Barwon Downs.

Category No. 8. Applied to all road and public reserves shown on plans of Parishes of Barwon Downs, Murroon, Yaughter, Barramunga, Kaanglang and Lorne, as at 1st July, 1962.

Category No. 9 (Not shown on plan.) Applied to all land within a minimum of a half-chain of the following mainstreams:—

Barwon River (West Branch),
Barwon River (East Branch),
Monday Creek,

King's Creek,
Callaghan's Creek,
Don Creek,
Dewing's Creek, and their main tributaries within the catchment.

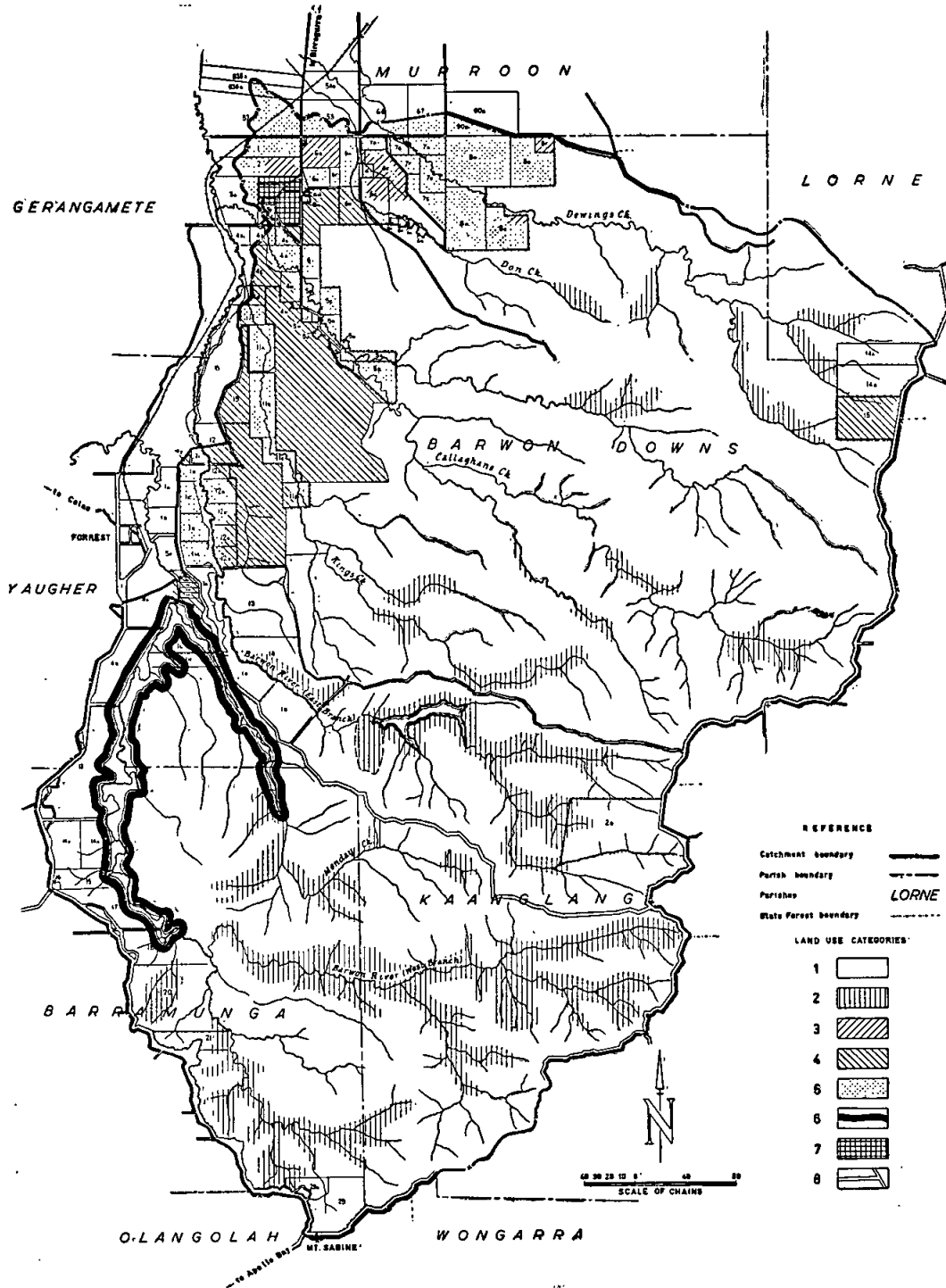

I. S. HANCOCK,
Acting Secretary.

LAW DEPARTMENT.

ANNUAL SITTINGS OF THE VICTORIAN LICENSING COURT.

HIS Excellency the Governor of the State of Victoria, by and with the advice of the Executive Council thereof, doth, by Order made on the 22nd January, 1963, pursuant to the provisions of the *Licensing Act 1958*, extend the time for holding the Annual Sittings of the Victorian Licensing Court for the Licensing Area set out in the first column of the Schedule hereunder for a period not exceeding two months from the last day of the period appointed as indicated in the second column of such Schedule.

SCHEDULE.

Licensing Area; Date of Sitting.

Ballarat; 31st December, 1962.
Bairnsdale, 31st December, 1962.

N. G. WISHART,
Clerk of the Executive Council.

At Government House,
Melbourne, 22nd January, 1963.

LAW DEPARTMENT.

COURTS OF PETTY SESSIONS—DAY AND HOURS APPOINTED.

HIS Excellency the Governor of the State of Victoria, by and with the advice of the Executive Council thereof, doth, by Order made on the 22nd January, 1963, pursuant to the provisions of section 64 of the *Justices Act 1958*, appoint the days and hours contained in the Schedule below for the holding of the Courts of Petty Sessions at the places named in such Schedule in addition to the days and hours heretofore appointed.

SCHEDULE.

Place; Days and Hours.

Mitta Mitta; Wednesday, 6th February, 1963, at 11 a.m.
Walwa; Wednesday, 6th March, 1963, at 11 a.m.

N. G. WISHART,
Clerk of the Executive Council.

At Government House,
Melbourne, 22nd January, 1963.

COUNTY COURTS FOR 1963.

NOTICE OF ALTERATION TO DATE FOR HOLDING COURT.

Place; Alteration.

Sale; from Tuesday, 16th July, 1963, to Tuesday, 23rd July, 1963.

By order of the Judges.

K. PUMMEROY, Registrar.

Water Acts.

STATE RIVERS AND WATER SUPPLY COMMISSION.

DROMANA—PORTSEA URBAN DISTRICT.

NOTICE to owners of tenements in the under-mentioned streets in the Dromana—Portsea Urban District, and the private streets, lanes, courts and alleys opening thereto:—

Blairgowrie.

Archer-street, from Hughes-road to Peter-crescent.
Beach-avenue, from Melbourne-road to a point about 1½ chains north-easterly from Ocean Beach Reserve.
Butler-street.
Cain-road, from Nepean Highway to a point opposite lot 14, about 16 chains southerly.
Central-avenue, from Melbourne-road to a point opposite lot 4, about 20 chains south-westerly.
Dunham-street, from Lucien-road to a point opposite lot 21, about 6½ chains southerly.
Edgar-street, from Hardy-street to a point opposite lot 183, about 3½ chains south-easterly.
Elizabeth-avenue, from Koonya-avenue to a point opposite lot 83, about 1½ chains north-westerly from Spray Point-road.
Flinders-street, from Nepean Highway to Johnsons-avenue.
Gordon-street, from Evelyn-street to a point opposite lot 168, about 3 chains north-westerly from Flinders-street.
Hardy-street, from Edgar-street to a point opposite lot 147, about 2 chains northerly from Gordon-street.
Hughes-road, from Ocean Beach Reserve to a point opposite lot 137, about 3 chains north-easterly from Melbourne-road.

John-street.

Johnson-avenue.

Koonya-avenue, from Melbourne-road to Patrick-avenue.

Lucien-road, from Dunham-street to John-street.

Melbourne-road, from Central-avenue to Hughes-road.

Nepean Highway, from John-street to Cain-road.

Ocean Beach Reserve, from Hughes-road to a point opposite lot 67, about 7 chains south-easterly.

Ocean-avenue, from Melbourne-road to a point opposite lot 3, about 21½ chains south-westerly.

Patrick-avenue, from Koonya-avenue to a point opposite lot 50, about 2 chains south-easterly.

Ridge-road.

Samuel-street, from Agnes-avenue to a point opposite lot 53, about 3 chains south-easterly from Hughes-road.

Scottwynd-street.

Shirley-grove.

Spray Point-road, from Melbourne-road to a point opposite lot 39B, about 2 chains south-westerly from Shirley-grove.

White Cliffs-road, from Nepean Highway to a point opposite lot 32, about 2 chains northerly from Bimbiang-crescent.

Dromana.

Anthony-street.

Arthur-street, from Gibson-street to Palmerston-avenue.

Aster-street.

Begonia-street.

Callas-street, from Fig-street to a point opposite lot 89, about 7 chains north-easterly from Aster-street.

Canna-street, from Fern-road to a point opposite lot 149, about 2½ chains north-easterly from Begonia-street.

Donald-court.

Elizabeth-avenue, from Dyson-street to Mary-street.

Fig-street, from Phlox-street to Callas-street.

Gibson-street, from Marcus-street to Noel-street.

Graeme-street.

Heath-road, from Mary-street to Fern-road and from Fern-road to a point opposite lot 48, about 1 chain southerly.

Iris-street, from Flinders-street to a point opposite lot 332, about 5½ chains south-westerly from Heath-road.

James-street, from Arthur-street to a point opposite lot 27, about 1½ chains south-westerly.

Joan-avenue.

Kangerong-avenue, from Joan-avenue to Palmerston-avenue.

Lupin-street, from Flinders-street to a point opposite lot 310, about 6½ chains north-easterly.

Marcus-street, from Gibson-street to a point opposite lot 18, about 2 chains south-easterly from Peter-street.

Mary-street, from end of existing main at a point opposite lot 51, to a point opposite lot 50, about 0½ chain northerly from Macedon-avenue.

Noel-court.

Noel-street.

Palmerston-avenue (north side), from—

(i) Arthur-street to Wilson-court.

(ii) Carrigg-street to Graeme-street, and

(iii) Williams-street to a point opposite—

(a) lot 62, about 2 chains south-westerly, and

(b) lot 1, about 1½ chains north-easterly.

Palmerston-avenue (south side), from Phlox-street to a point opposite lot 2, about 1 chain south-westerly from Pine-street.

Phlox-street.

Pine-street.

Wilson-court.

Portsea.

Blair-road, from Franklin-road to a point opposite lot 10, about 8 chains south-westerly.

Collins-grove, from end of existing main opposite lot 13 to Royal-avenue.

Cove-avenue, from Nepean Highway to a point opposite lot 5, on unregistered plan of subdivision No. 97/528, about 6 chains northerly.

Delgany-avenue, from Back Beach-road to a point opposite lot 11, about 5 chains westerly and 3½ chains northerly.

Leyden-avenue, from Blair-road to a point opposite lot 6, about 3 chains northerly from Martins-road.

Nepean-place.

Ralph-avenue, from Crown-avenue to a point opposite lot 27, about 9 chains westerly.

Right-of-way (off Nepean Highway, about 4½ chains south-easterly from Cove-avenue), lots 1, 2, 3, 4, 5, 6, 8 and 9 on lodged plan of subdivision No. 43325.

Royal-avenue.

Rosebud.

Eastbourne-road, from Boneo-road to a point opposite lot 156, about 5 chains easterly and from First-avenue to—

- (i) a point opposite lot 171, about 2½ chains westerly from Koorong-avenue, and
 - (ii) a point opposite lot 116, about 2 chains easterly.
- Fielding-road, from Woodthorpe-road to a point opposite lot 20, about 3 chains northerly from Eastbourne-road.
- First-avenue, from end of existing main opposite lot 87, to Eastbourne-road.
- Koorong-avenue, from end of existing main opposite lot 173 to Eastbourne-road.
- Spray-street, from end of existing main opposite lot 2, section 1, on lodged plan of subdivision No. 5134, to a point opposite lot 47, said section and plan of subdivision.
- Williamson-street, from Laura-street to a point opposite lot 142, about 4 chains easterly.

Rye.

- Bimbiang-crescent, from Lucien-road to a point opposite lot 34, about 2 chains westerly.
- Cain-road.
- Cain-street, from Ellesmere-street to a point opposite lot 117, about 1½ chains north-easterly from Lansdowne-street.
- Ellesmere-street, from Cain-street to a point opposite lot 148, about 1½ chains south-easterly from St. Johns Wood-road.
- Government-road (connecting Napier-street with Weir-street), from Weir-street to a point opposite lot 6, about 2½ chains north-westerly.
- Jephson-street, from Morris-street to a point opposite lot 379, about 3½ chains north-easterly.
- Lansdowne-street, from William-road to a point opposite lot 101, about 1½ chains south-easterly from St. Johns Wood-road.
- Lind-avenue, from Lucien-road to Cain-road.
- Lucien-road, from Bimbiang-crescent to a point opposite lot 15, about 6 chains northerly from Lind-avenue.
- Lydgate-street, from Morris-street to a point opposite lot 756, about 2 chains south-westerly.
- Melbourne-road, from Charles-street to a Government road, about 3 chains south-westerly from Elanora-road.
- Morris-street, from William-road to Jephson-street.
- Weir-street, from end of existing main opposite lot 19, to a Government road, about 6 chains southerly.
- William-road, from Lansdowne-street to a point opposite lot 333, about 2 chains north-easterly from Melbourne-road.
- Yoorala-road, from Weeroona-street to a point opposite lot 2, about 3 chains easterly.

Sorrento.

- Calcutta-street, from Nepean Highway to a point opposite lot 25, about 3 chains south-westerly.
- Capri-grove, from Park-road to a point opposite lot 5, about 6 chains south-easterly.
- Canterbury-street, from Normanby-road to a point opposite lot 30, about 15½ chains north-westerly.
- Collins-parade, from Nepean Highway to a point opposite lot 31, about 4 chains south-westerly from Tuckey-street.
- Dark-parade, from Hiskins-street to a point opposite lot 18, about 1½ chains north-easterly.
- Darling-road, from end of existing main about 13½ chains south-easterly from Ocean Amphitheatre-road to Coppin-road.
- Forrest-avenue, from Hughes-road to a point opposite lot 31, about 2 chains south-easterly from Bertram-drive.
- George-street, from end of existing main opposite lot 19, to a point opposite lot 20, about 5 chains south-easterly from St. Pauls-road.
- Gulls-way, from Hughes-road to a point opposite lot 41, about 2 chains south-easterly from Bertram-drive.
- Hiskins-street, from Bowen-road to Dark-parade.
- Holyrood-avenue, from end of existing main opposite lot 23, to a point opposite lot 26, about 19½ chains south-westerly from Nepean Highway.
- Kemp-road, from Nepean Highway to Welbeck-avenue.
- Kinneil-street, from Holyrood-avenue to a point opposite lot 3, about 3½ chains northerly from Reid-street.
- Links-road, from Nepean Highway to a point opposite lot 19, about 10 chains south-westerly.
- Lister-avenue, from end of existing main opposite lot 59 to a point opposite lot 86, about 4½ chains south-westerly from Tuckey-street.
- Melbourne-road, from Hughes-road to a point opposite lot 2, about 1 chain south-easterly from Bertram-drive.
- Mendes-parade, from Erlandsen-avenue to a point opposite lot 13, about 10 chains south-westerly.

Normanby-road, from end of existing main opposite lot 29 on plan of subdivision No. 3465 to Ozone-avenue.

Ossett-street, from York-street to a point opposite lot 32, about 6½ chains south-westerly.

Oxford-road, from Normanby-road to a point opposite lot 14, about 18 chains north-westerly.

Ozone-avenue, from—

(i) Normanby-road to a point opposite lot 6, about 3½ chains south-easterly.

(ii) Ossett-street to a point opposite lot 14, about 8 chains north-westerly.

Petrel-avenue, from Rosetta-avenue to a point opposite lot 93, about 3 chains south-westerly.

Rosetta-avenue, from Westmoore-avenue to Petrel-avenue.

Seaview-street, from end of existing main opposite lot 23 to a point opposite lot 20, about 12 chains south-easterly from Derrick-street.

Sheoke-grove, from Gulls-way to a point opposite lot 20, about 6 chains south-westerly.

Stephen-street, from Watson-street to a point opposite lot 2 on plan of subdivision No. 34647, about 5½ chains north-easterly.

Talant-avenue.

Vision-avenue, from Westmoore-avenue to Talant-avenue.

Warraweena-road, from Nepean Highway to a point opposite lot 9, about 7½ chains westerly.

Welbeck-avenue, from Kemp-road to a point opposite lot 6, about 4½ chains north-westerly.

Westmoore-avenue, from Nepean Highway to a point opposite lot 86, about 7½ chains south-westerly from Rosetta-avenue.

The main pipe in the said streets being laid down, the owners of all tenements situated as above are hereby required, on or before the 1st day of March next, to cause proper pipes and stop cocks to be laid, so as to supply water within such tenements from the main pipe.

A. H. RIGG, Secretary.

State Rivers and Water Supply Commission.

Melbourne, 25th January, 1963.

Water Acts.

STATE RIVERS AND WATER SUPPLY COMMISSION.

DANDENONG-SPRINGVALE, SOUTH FRANKSTON AND
PORTARLINGTON URBAN DISTRICTS.

NOTICE to owners of tenements in the under-mentioned streets in the Dandenong-Springvale, South Frankston and Portarlington Urban Districts, and the private streets, lanes, courts and alleys opening thereto:—

DANDENONG-SPRINGVALE URBAN DISTRICT.

Doveton.

Ferguson-court.

SOUTH FRANKSTON URBAN DISTRICT.

Frankston.

Jamboree-avenue.

Kiandra-court.

Kyilla-court.

Lyons-avenue.

Margate-avenue, from Manley-street to Sandgate-avenue.

Myall-place.

Rando-court.

Sandgate-avenue, from Margate-avenue to a point opposite lot 213, about ½ chain southerly.

The Crest, from end of existing main opposite lot 30 on lodged plan of subdivision 11579 to a point opposite lot 9, about 5 chains north-easterly from The Ridge.

Wallace-avenue (south side) from Kiandra-court to—(i) a point opposite lot 7, about 1½ chains north-westerly, and (ii) a point opposite lot 17, about 1 chain south-easterly.

Warnoon-court.

Yuille-street, from Jamboree-avenue to a point opposite lot 21, about 4 chains north-easterly.

Mount Eliza.

Dalsten-grove, from end of existing main opposite lot 7 to a point opposite lot 11, about 4 chains south-westerly.

Nepean Highway (north-west side) from Koetong-parade to a point opposite lot 758 about 13 chains south-westerly and from Kunyong-road to a point opposite lot 704, about 7½ chains north-easterly.

South Frankston.

Anita-court.

Beaconsfield-avenue.

Netherbrae-road.

Roberts-street, from end of existing main opposite lot 1 to a point opposite lot 1 on lodged plan of subdivision No. 48561, about 6 chains north-easterly and from Beaconsfield-avenue to Long-street.

Shaftesbury-street, from end of existing main opposite lot 100 to a point opposite lot 102, about 1½ chains south-easterly.

St. Johns-avenue, from Lardner-road to a point opposite lot 70, about 2½ chains south-easterly.

PORTARLINGTON URBAN DISTRICT.

Geelong-Portarlington road (north-west side), from Tower-road to a point opposite lot 24, about 4 chains north-easterly.

The main pipe in the said streets being laid down, the owners of all tenements situated as above are hereby required, on or before the 1st day of March next, to cause proper pipes and stop cocks to be laid, so as to supply water within such tenements from the main pipe.

A. H. RIGG, Secretary,
State Rivers and Water Supply Commission.
Melbourne, 25th January, 1963.

CONTRACTS ACCEPTED.—(Series 1963-64.)

PUBLIC WORKS.

1. Wattle Park, High School, erection of fencing (non-party), and field gates, £418 18s.—Cyclone Co. of Aust. Ltd.
2. West Melbourne, Government Cool Stores, supply of refrigeration system and installation only of six (6) evaporator coils in cool rooms 2B and 8B of section "C" north raft, £4,515.—Gordon Bros. Pty. Ltd.
3. Corryong, High School, replacement of building destroyed by fire, £37,683.—A. V. Jennings Industries (Aust.) Ltd.
4. Hawkesdale, High School, site works—aspalt and concrete paving, drainage and beautification, £11,958.—Noske Bros. (Hamilton).
5. Melbourne, 179 Queen-street, State Public Offices, maintenance cleaning 1st January, 1963 to 31st December, 1963, £10,600.—Palenti Dutch Cleaning Service.
6. Sebastopol, Technical School, earthworks, gravelling, asphaltting, roadworks, concreting, drainage and landscaping, £19,864 10s. 6d.—Rickey Bros.
7. Timboon, Consolidated School, extension of school building by four (4) additional class-rooms, £21,739.—A. V. Jennings Industries (Aust.) Ltd.
8. Ararat Mental Hospital, supply and installation of steam heating system in the Engineers' Workshop, £921 11s.—Dawson Plumbing Service.
9. Arnold, State School No. 1664, installation of septic tanks and new out-office blocks at school and residence, £861 2s.—R. House.
10. Bairnsdale, Residence, Transport Regulation Board, additional room, &c., £627 10s.—T. A. Thaxton.
11. Ballarat, Teachers' College Hostel, renovations and painting, £7,781.—S. C. Ludbrook & Son.
12. Broadmeadows, High School, electrical installation in extended stage three, £2,500.—J. & B. Ranking Pty. Ltd.
13. Carlton, State School No. 2365, electrical installation for renovations, &c., £820.—J. & B. Ranking Pty. Ltd.
14. Castlemaine, High School, repairs, internal and external painting and provision of new stainless steel wash troughs, £3,445.—V.P.S. Renovations & Painting Service.
15. Cheltenham East, State School No. 4754, electrical installation in four (4) additional L.T.C. class-rooms, &c., £425 10s.—Ken R. Phelan Pty. Ltd.
16. Heidelberg, Court House, electrical installation, re-wiring and additional light and power, £445.—P. J. Lynch.
17. Doncaster Park, State School No. 4861, erection of shelter pavilions, £1,250.—H. I. Johnson & W. H. Johnson.
18. Doveton West, State School No. 4820, electrical installation in four (4) additional L.T.C. class-rooms, £455 10s.—Ken R. Phelan Pty. Ltd.
19. Driffield, State School No. 2433, septic tank installations, school and residence, £1,245.—W. G. & B. Campbell.
20. Essendon, State School No. 483, supply of steel fire escape stairs, &c., £787 18s. 4d.—Idl-O Pty. Ltd.
21. Gama East, State School No. 3985, out-office and woodshed block and septic tank installation, £1,081 11s. 8d.—Fed. Thorp.
22. Genoa, Fruit Fly Block, erection of pre-fab shelter, £282 10s.—G. F. Dungey.
23. Glen Forbes, State School No. 4008, new toilet block and installation of septic tank, £839.—A. J. Avage & Son Pty. Ltd.
24. Grantville, State School No. 1414, septic tank installation, £1,168.—A. J. Avage & Son Pty. Ltd.
25. Grassy Spur, State School No. 3450, new out-office block and septic tank installations, &c., £957.—Joseph White.
26. Clyde, State School No. 3664, additional drinking and washing facilities, £271 10s.—G. J. Hermans.
27. Hopetoun, Police Station, repairs and painting, £772 16s.—Keven C. Harris.
28. Homewood, State School No. 1433, installation of septic tank, new toilets, woodshed and water supply at school, £640.—F. A. B. Jones.
29. Jamieson, State School No. 814, installation of septic tank, new toilets and water supply at school and residence, £1,180.—Mansfield Plumbing & Hardware Supply.
30. Karingal, High School, electrical installation in extended stage three, £2,789 5s. 6d.—D. Prout & Co. Pty. Ltd.
31. Keilor Heights, State School No. 4877, electrical installation in new school of eight (8) class-rooms, £1,237 5s.—Toorak Home Maintenance.
32. Kingsville, State School No. 3988, erection of two (2) shelter pavilions and a 16 ft. x 12 ft. store, £1,225.—A. Williams Construction Co. Pty. Ltd.
33. Melbourne, 448 St. Kilda-road, School Dental Centre, maintenance cleaning 1st January, 1963, to 31st December, 1963, £1,075.—Linglow Cleaning Service.
34. Melbourne, 107 Russell-street, State Offices, Annexe, maintenance cleaning 1st January, 1963, to 30th April, 1963, £950.—White's Cleaning Service.
35. Morgiana, State School No. 4749, installation of septic tank, &c., £720 11s.—Ken Wilde.
36. Morwell, Court House, attention to sub-floor ventilation, £580.—W. G. & B. Campbell.
37. Mystic Park, State School No. 3366, septic tank installation, £579 10s.—Harry Richards.
38. Narbethong, State School No. 3459, installation of septic tanks, new boys out-offices block, woodshed and elevated water tank at school and residence, £1,153.—L. G. Aldous.
39. Numurkah, High School, provision of a canopy above cafeteria doors, £513 10s.—P. R. Pinder.
40. Pyalong, State School No. 2005, repairs renewal and external painting, £357 5s.—A. W. Hose.
41. Sale, High School, site works including earthworks, asphaltting, roadworks, concrete and drainage, £3,156.—G. Frankland.
42. Strezlecki, State School, 2779, septic tank and water supply installations, £775.—A. J. Avage & Son Pty. Ltd.
43. Thomastown, High School, supply and installation of effluent pump for septic tank, £260.—Paton Engineering.
44. Thornton, State School No. 1371, removal of trees, &c., £350.—A. M. Hedger.
45. Thornton, State School No. 1371, installation of septic tanks and water supply at school and residence, £1,062.—L. G. Aldous.
46. Tongala, Consolidated School, removal of hedge and erection of new fence, residence, £375 17s. 6d.—L. F. L. Taylor.
47. Traralgon, State School, 4699, renovations, £906.—Chris Humphrey & Co. Pty. Ltd.
48. Upper Yarra, High School, supply and erection of 16 ft. x 12 ft. store-shed, £316.—H. I. & W. H. Johnson.
49. Watsonia, State School No. 4838, electrical installation in new block of four (4) class-rooms, &c., £860.—J. & B. Ranking Pty. Ltd.
50. Wodonga, State School No. 37, sewerage installation and fire service at school and residence, £4,547 10s.—Stone Bros. Pty. Ltd.
51. Woodbourne, State School No. 2875, installation of septic tanks, new toilets and bore water supply at school and residence, £1,479.—F. A. B. Jones.
52. Woorarra, State School, No. 3410, new toilets and septic tank, £911 4s.—Foster Plumbing and Hardware Supplies.
53. Geelong, Gordon Institute of Technology, erection of Diploma School, £176,037.—Murray & Rowe.
54. Shepparton, State School No. 4742, eight additional class-rooms, £17,624 13s.—W. J. Pryde.
55. Tongala, Consolidated School, repairs and painting to school buildings, £10,770.—A. La Rovere.
56. Alexandra, Police Station, external repairs and painting, £738 19s.—Dunston & Coker.
57. Alfredton, State School No. 1091, repairs and painting residence—18 Junction-street, Ballarat, £862.—H. A. Groves.
58. Ararat, Court House, repairs and painting, £1,495.—Wilber Supplies & Service.
59. Ballarat North, Technical School, install fire service, £1,647.—George Stone & Sons.
60. Bayview, State School No. 4752, electrical installation in six (6) additional L.T.C. class-rooms, &c., £895.—J. E. Hudson.
61. Buckley, State School No. 1481 and Residence, septic tank installations, £1,136 10s.—Roderick Swayn.
62. Burrum, State School, No. 4442, repairs and painting, £556 13s.—Wilber. Supplies & Service.

63. Campmeadows, State School No. 4833, electrical installation in four (4) additional L.T.C. class-rooms, &c., £891.—J. E. Hudson.

64. Carrum State School, 3385, construction of concrete and asphalt paving, paving repairs and drainage, £2,889.—Wm. Loud Pty. Ltd.

65. Caulfield, State School No. 773, repairs and renovations to senior School, £2,111.—D. B. Tincknell Pty. Ltd.

66. Corio, Technical School, electrical installation in extensions to stages 2 and 3, £4,690 8s.—H. H. Green & Co. Pty. Ltd.

67. Dartmoor, State School No. 1035, extension of cloak-room, general repairs and painting, £490.—A. H. Baxter & Son.

68. Dumbalk East, State School, 3172, repairs and painting, £460.—B. M. Carter.

69. Echuca, State School No. 208, re-roof school building with galvanized corrugated iron, £6,718 16s.—Northern Air-Conditioning.

70. Geelong, Gordon Institute of Technology, electrical installation, improved lighting first and second floors of Textile College, Motor Mechanics' and Turning and Fitting Shop, £4,292.—R. T. Nichols.

71. Glenrowan, Police Station, repairs, painting and new fencing, £965 14s.—H. Matthes & H. Castans.

72. Hallora, State School No. 2377, toilet block and septic tank installation, £961 10s.—Joseph White.

73. Hamilton, Technical School, extension of mechanical services, £17,376.—Belsair Pty. Ltd.

74. Herne Hill, State School No. 4681, Install slate riser in urinal, reface urinal floor, install 2 cisterns, £355.—Nott & Drew Pty. Ltd.

75. Keilor Heights, State School No. 4877, plenum heating to new eight (8) class-room unit, £1,945.—Bruce Sheet Metal Service.

76. Koorooman East, State School, 3389, new toilets and septic tank, £869 10s.—J. White.

77. Kyabram, Irrigation Research Station, supply, delivery; installation and testing of Bulk Milk Cooler in Dairy, £1,378 15s.—Frigrite Limited.

78. Longford, State School No. 1694, septic closet installations, &c., school and residence, £1,103 5s.—T. Logan.

79. Mansfield, Police Station, repairs and painting, £275 10s.—K. Helstrup.

80. Melbourne, Russell-street Police Headquarters, supply and fixing new double hung aluminium windows, £550.—J. Connolly (Vic.) Pty. Ltd.

81. Mooroopna, State School No. 1432, repairs and painting to residence—Northgate-street, £925 16s.—A. C. Collister.

82. Mornington, Police Station, renovations to residence, £387.—F. F. Freeman.

83. Norlane West, State School No. 4880, erection of (2) 32 ft. x 16 ft. shelter pavilions, £1,073.—R. Swayn.

84. Northcote, High School, renovations to flooring, £341 12s.—G. K. Graham.

85. Nunawading, State School No. 4190, painting and repairs, £2,604.—Bulleen Constructions Pty. Ltd.

86. Pascoe Vale, Girls' Secondary School, installation of fire service, £1,903.—Quick Plumbing Pty. Ltd.

87. Pascoe Vale, State School No. 3081, asphalt repairs and associated work, £1,532 16s. 6d.—Roy Senior & Son Pty. Ltd.

88. Penshurst, State School No. 486, fencing, £713.—Stanley F. Underwood.

89. Port Melbourne, Public Works Depot, supply and fitting to (3) existing Departmental Ferguson 35 Tractors, all-weather lockup cabins, £523 13s.—James Flood Pty. Ltd.

90. Preston North East, State School No. 4764, new office for infant mistress and staff toilet, £1,876.—Dumas Constructions.

91. Ringwood, High School, external and internal repairs and painting, £3,223.—Gleeson & Grigg.

92. Shepparton, State School No. 4742, electrical installation in eight (8) additional class-rooms, &c., £634 15s.—Smith & Nelder.

93. Shepparton, State School No. 4742, plenum heating to new eight class-room unit, £2,100.—Gray & Wood.

94. Speed, State School No. 3861, repairs and painting to residence, £421.—T. H. Carell.

95. Stony Creek, State School No. 3665, external and internal repairs and painting to residence, £525.—B. M. Carter.

96. Sunshine North, Technical School, supply, delivery, installation and testing of extension to mechanical services stages 2 and 3, £3,640.—L. R. Boag Pty. Ltd.

97. Swan Hill, Technical School, installation of septic tank and connexion to sewerage, £1,123 15s.—F. A. Petzke & Co.

98. Teesdale, State School No. 2065 and Residence, out-office block and septic tank installation, £1,230.—R. Swayn.

99. Tylden, State School No. 621, installation of septic tank, new toilets and bore water supply, £1,338 10s.—Alexander C. Dawes.

100. Warburton, State School No. 1485, fencing to residence, £355.—R. W. Lee.

H. R. PETTY, Commissioner of Public Works. 21.1.63.

ORDERS IN COUNCIL.—(Series 1962-63.)

PUBLIC WORKS.

2591. Beechworth, Mental Hospital, maintenance of P.A.X. telephone system for period 1st July, 1962, to 30th June, 1963, £297 19s. 9d.—Communication Systems of Australia Pty. Ltd. (N.E.49031.)

2592. Colac South-west, State School, cost of drainage works, £443.—Colac City Council. (S.W.132439 "D").

2593. Dandenong, Technical School, special grant authorized by the Education Department towards cost of extending the Sports Pavilion at the school, £740.—Dandenong Technical School Advisory Council (S.E.166687.)

2594. Dousta Galla, State School, supply and installation of warm air heating, £787.—W. S. Atherton and Co. (W.307057.)

2595. Melbourne, Registry of Co-operative Housing, supply and installation of Compactus mobile shelving, £684 10s.—E. T. Brown Ltd. (M.295238.)

2596. Pender's Grove, State School, erection of two (2) additional class-rooms, £2,959.—A. V. Jennings Industries (Australia) Ltd. (N.W.311894.)

2597. Sunshine North, Girls' Technical School, fees as consulting engineers for preparation of plans, specifications and schedule of quantities, for site works, and nine (9) extra sets of plans and specifications, £398 3s. 4d.—Gutteridge, Haskins and Davey. (W.252801 "G").

Approved by the Governor in Council, 22nd January, 1963.—N. G. WISHART, Clerk of the Executive Council.

EDUCATION DEPARTMENT.

2598. One only Fortin barometer, £54; one only induction coil, £27 10s.; one only set of vacuum scales, £18 10s.; and two only milliammeters, £10 4s.; for Altona North Technical School.—Townson and Mercer (Vic.) Pty. Ltd.

2599. One only electric duplicator for Clayton Technical School, £113.—Remington-Rand Chartres Pty. Ltd.

2600. One only laboratory centrifuge, £237 10s.; and one only Climatic test cabinet, £1,498 10s.; for Royal Melbourne Institute of Technology.—H. B. Selby and Co. Pty. Ltd.

2601. One only stainless steam jacketed kettle; for Royal Melbourne Institute of Technology, £166.—Orm Smith and Co. (Vic.) Pty. Ltd.

2602. One only automatic weighing balance, for Preston Technical School, £121.—Electronic Industries Imports Pty. Ltd.

2603. Two only analytical balances, for Preston Technical School, £290.—Watson Victor Ltd.

2604. One only theodolite, for Mildura Technical School, £235 1s.—Thomas Optical and Scientific Co. Pty. Ltd.

Approved by the Governor in Council, 22nd January, 1963.—N. G. WISHART, Clerk of the Executive Council.

FORESTS COMMISSION.

Loan Fund Act No. 6937, Item 6, Project PX—

2605. To the purchase of that allotment 26a, Parish of Canabore, County of Benambra, containing 194 acres 1 rood 10 perches, for forest purposes, £700.—P. Polmear.

2606. To the purchase of those allotments 40, 40a and 40b, section A, Parish of Berringama, containing 974 acres 1 rood and 29 perches, for forest purposes, £7,500.—Kevan Burns Coghlin.

Approved by the Governor in Council, 11th December, 1962.—J. COLQUHOUN, Acting Clerk of the Executive Council.

Loan Fund Act No. 6937, Item 6—

2607. To the purchase of those parts of allotment C, section Z, allotment 30, section 1, allotment 925a and allotment 925b, Parish of Mooroolbark, County of Evelyn, containing 33 acres 3 roods 17½ perches, for forest purposes, £7,500.—H. E. and D. Jeeves.

Approved by the Governor in Council, 15th January, 1963.—N. G. WISHART, Clerk of the Executive Council.

YARRAWONGA SEWERAGE AUTHORITY.

RATING BY-LAW 1962-63.

THE Yarrowonga Sewerage Authority, in pursuance and exercise of the powers conferred by the Sewerage Districts Acts, doth hereby make a sewerage rate of Twenty-one pence in the pound on the net annual valuation of all rateable seweraged property within the Yarrowonga Sewerage District, provided that the minimum amount of rate to be paid annually by the owner or occupier of any rateable seweraged property on which there is a building shall be Five pounds, and by the owner or occupier of any rateable seweraged property on which there is no building shall be Twenty shillings.

Such rate is made and shall be levied upon the owners or occupiers of the said rateable property for the year commencing on the 1st October, 1962, and shall be due and payable on the 1st February, 1963, at the office of the said Authority, Shire Hall, Yarrowonga.

The foregoing By-law was made and passed by the Yarrowonga Sewerage Authority at a special meeting held on the 6th November, 1962, and confirmed at a subsequent special meeting held on 11th December, 1962.

In witness whereof the common seal of the said Authority was affixed hereto, in the presence of—

(SEAL) H. R. PRESCOTT, Chairman.
ALBERT E. CAMPBELL, Member.
W. EDGAR MARTIN, Member.
R. K. SOULSBY, Secretary.

Approved by the Governor in Council, 22nd January, 1963.—N. G. WISHART, Clerk of the Executive Council.

PORTLAND WATERWORKS TRUST.

RATING BY-LAW FOR YEAR 1963.

THE Portland Waterworks Trust, in pursuance and exercise of the powers conferred by the Water Acts, doth hereby make a rate for the supply of water for domestic purposes of Nine pence half-penny (9½d.) in the pound (£1) on the municipal valuation of all lands and tenements liable to be rated within the Portland Urban District.

Provided that in no case shall the amount of rate payable per annum in respect of any tenement (other than land on which there is no building) be less than Five pounds (£5), and in respect of any land on which there is no building be less than Two pounds ten shillings (£2 10s.).

Such rate is made for the year commencing on the 1st day of January, 1963, and shall be payable in one sum on the 1st day of February, 1963, at the office of the Trust.

The maximum quantity of water to be supplied in any one year without further charge to any property rated by the Trust is hereby fixed at the quantity which, at a charge of One shilling (1s.) per 1,000 gallons, would produce an amount equal to the amount of the rate levied on such property for the said year.

The charges for water supplied by measure to any property rated by the Trust in excess of such maximum quantity, computed as in the last preceding clause, is hereby fixed at One shilling (1s.) per 1,000 gallons, except in cases of special agreement with the Trust.

The charge for water supplied by measure shall be payable, on demand, at the office of the Trust.

Dated this 16th day of January, 1963.

(SEAL) L. MIBUS, Chairman
E. NOEL T. HENRY, Secretary.

Approved, 25th January, 1963.—A. J. FRASER, for Minister of Water Supply.

APPOINTMENTS.

HIS Excellency the Governor of the State of Victoria, by and with the advice of the Executive Council thereof, has, by Orders made on the 22nd day of January, 1963, been pleased to make the under-mentioned appointments, viz.:—

CHIEF SECRETARY'S DEPARTMENT.

Electoral Registrar (Acting).

CLOUS STEFFEN
to be Electoral Registrar (Acting) for the Ballarat, Ballarat North, Clunes, Creswick, Daylesford, Gong Gong and Learmonth Subdivisions of the Electoral District of Ballarat North; and for the Bacchus Marsh, Ballarat East, Ballarat West, Ballan, Sebastopol and Warrenheip Subdivisions of the Electoral District of

Ballaarat South, to take effect on and from the 16th January, 1963, during the absence, on leave, of Arthur Robert Mallett.

Governors (Acting) of Prisons.

ROY SEAMER VODDEN,

pursuant to the provisions of the *Goals Act 1958*, to be Governor (Acting) of Her Majesty's Training Prison, Bendigo, from the 14th January, 1963, to the 3rd February, 1963, both dates inclusive, during the absence, on leave, of Ian Grindlay; and

ARNOLD WILLIAM PECK,

pursuant to the provisions of the *Goals Act 1958*, to be Governor (Acting) of Her Majesty's Prison, Sale, from the 4th February, 1963, to the 24th February, 1963, both dates inclusive, during the absence, on leave, of Lionel John Jackson.

Honorary Probation Officer.

CLYDE WILLIAM HERTEN,

pursuant to the provisions of section 507 (2) of the *Crimes Act 1958*, to be an Honorary Probation Officer for the purposes of the said Act.

Licensing Inspector.

HARRY PARKER, Inspector of Police,
to be a Licensing Inspector for the purposes of the *Licensing Act 1958*, vice Herbert William Cook, resigned.

Members of the Zoological Board of Victoria.

EDWARD MURRAY PULLAR, D.V.Sc.,

pursuant to the provisions of section 5 of the *Zoological Gardens Act 1936*, to be a member of the Zoological Board of Victoria, for the period ending the 16th May, 1965, vice Harold Edward Albiston, D.V.Sc., resigned. Dr. Albiston, a graduate in Veterinary Science, represented the University of Melbourne; and

HAROLD EDWARD ALBISTON, D.V.Sc.,

pursuant to the provisions of section 5 of the *Zoological Gardens Act 1936*, to be a member of the Zoological Board of Victoria, for the period ending the 16th May, 1965, vice Gordon Denis Dickson, resigned.

Trustees of Melbourne Sailors' Home.

THEOPHILUS HOWELL SWANTON,

THOMAS LANGLEY WEBB, and

ARCHIBALD TODD, M.L.C.,

to be Trustees of the Melbourne Sailors' Home, pursuant to the provisions of section 7 of the *Melbourne Sailors' Home Act 1901*.

DEPARTMENT OF CROWN LANDS AND SURVEY.

Land Officer.

FRANCIS FREDERICK HOLT, an Officer of the Department of Crown Lands and Survey,

to be a Land Officer, in and for the State of Victoria.

MINISTRY OF HEALTH.

Government Representative on Hospital Committee
(Pursuant to the "Hospitals and Charities Act 1958").

THOMAS EDMUND COSTELLO, J.P.,

to be Government Representative on the Committee of Management of Rochester and District War Memorial Hospital, pursuant to the provisions of section 48 of the *Hospitals and Charities Act 1958*, for a further period of three years from the 3rd February, 1963.

Members of the Pharmacy Board.

SAMUEL JAMES BAIRD, and

ALLAN WILLIAM CALLISTER,

to be Members of the Pharmacy Board of Victoria, pursuant to the provisions of section 90 of the *Medical Act 1953*, for a further period of three years from the 7th February, 1963.

LAW DEPARTMENT.

Commissioners for Taking Declarations, &c.

GEORGE ERNEST HINDLE, and

WILLIAM RITCHIE SUTTIE,

Officers of Tourist Development Authority, care of Premier's Department, Melbourne,
to be Commissioners for taking Declarations and Affidavits, pursuant to the provisions of the *Evidence Act 1958*, to refrain from charging fees and to resign upon ceasing to be officers of Tourist Development Authority.

Justices of the Peace.

JACK NEILSON MARTIN, 13 Dalgetty-road, Beaumaris,
REGINALD DYOS MILLER, 24 Ruthven-street, Macleod
West, and
DOUGLAS RALPH NICHOLLS, 2 Harold-street, Thornbury,
to Keep the Peace in the Central Bailiwick of the State
of Victoria;

VERNON MCGREGOR JOHNSTONE, Hesse-street, Queens-
cliff,
to Keep the Peace in the Southern Bailiwick of the State
of Victoria; and

DAVID HENRY LEECH, Mitiamo,
to Keep the Peace in the Midland Bailiwick of the State
of Victoria.

DEPARTMENT OF THE TREASURER.
Collector of Imposts (Acting).

FRANCIS JAMES ANTONIE
to act temporarily as Collector of Imposts, Registry of
Co-operative Housing Societies and Co-operative Societies,
Department of Treasurer, *vice* J. G. Oakley, with effect
from and inclusive of 21st January, 1963.

Receiver of Revenue (Acting).
RONALD JOSEPH PHELAN
to act temporarily as Receiver of Revenue, Railways
Department, during the absence of F. R. Adams, on leave.

N. G. WISHART,
Clerk of the Executive Council.

At Government House,
Melbourne, 22nd January, 1963.

RESIGNATIONS.

HIS Excellency the Governor of the State of Victoria,
by and with the advice of the Executive Council
thereof, has, by Orders made on the 22nd day of January,
1963, accepted the resignations of the persons named
hereunder of the offices mentioned, *viz.*:—

CHIEF SECRETARY'S DEPARTMENT.

VINCENT PATRICK JENNINGS,
EVAN FERGUSON DAVIES, and
GEORGE ALBERT EDWARD SPENCER, as Assistants to the
Inspector of Fisheries.
ALAN ANGUS, as a Licensing Inspector for the
purposes of the *Licensing Act* 1958, from and
inclusive of the 14th January, 1963; and
HERBERT WILLIAM COOK, as a Licensing Inspector for
the purposes of the *Licensing Act* 1958, from and
inclusive of the 14th January, 1963.

LAW DEPARTMENT.

FRANCIS JOHN SLEIVSON, and
LAURENCE BERTRAM CULLEN, as Commissioners for
taking Declarations and Affidavits pursuant to
the provisions of the *Evidence Act* 1958; and
JOHN MORRISSEY, as a Commissioner for taking
Declarations and Affidavits pursuant to the pro-
visions of the *Evidence Act* 1958.

N. G. WISHART,
Clerk of the Executive Council.

At Government House,
Melbourne, 22nd January, 1963.

DEPARTMENT OF CROWN LANDS AND SURVEY.

At Government House, Melbourne, the
twenty-second day of January, 1963.

PRESENT:
His Excellency the Governor of Victoria.
Mr. Thompson | Mr. Mack.

UNUSED ROADS CLOSED.

HIS Excellency the Governor of the State of Victoria,
by and with the advice of the Executive Council
thereof, doth hereby direct that, in pursuance of the pro-

visions of section 349 of the *Land Act* 1958, the unused
roads referred to hereunder be closed, *viz.*:—

Parish of Curraclurt, County of Normanby, being the
road indicated by hachure on plan hereunder.—(C.373⁽²⁾)
(J.29950).

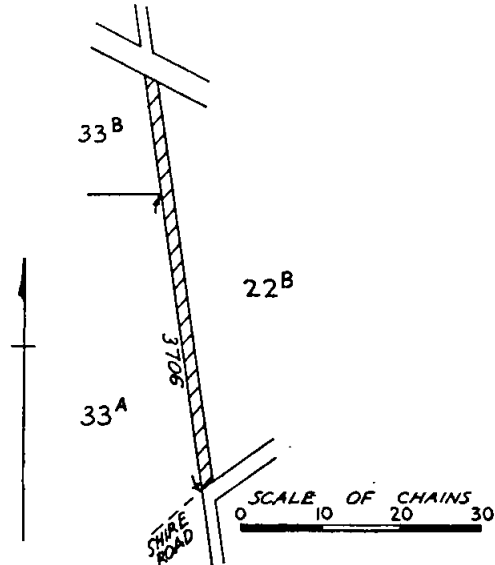

Parish of French Island, County of Mornington, being
the road within allotment 9, section F.—(F.97⁽⁸⁾)
(Misc.2695).

Parish of Glenlogie, County of Kara Kara, being the
road between allotment 21 and allotment 26, section B.—
(G.65⁽⁸⁾) (J.30285).

Parish of Mooree, County of Dundas, being the road
indicated by hachure on plan hereunder.—(M.424⁽²⁾)
(Z.30722).

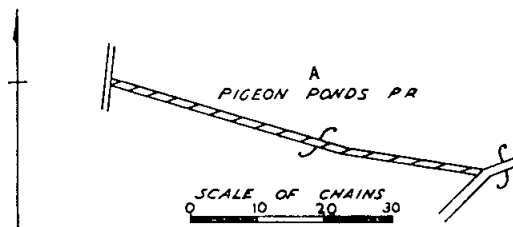

And the Honorable Keith Hector Turnbull, Her
Majesty's Commissioner of Crown Lands and Survey for
the State of Victoria, shall give the necessary directions
herein accordingly.

N. G. WISHART,
Clerk of the Executive Council.

DEPARTMENT OF CROWN LANDS AND SURVEY.

At Government House, Melbourne, the
twenty-second day of January, 1963.

PRESENT:
His Excellency the Governor of Victoria.
Mr. Thompson | Mr. Mack.

LAND TEMPORARILY RESERVED AS A SITE.

HIS Excellency the Governor of the State of Victoria,
by and with the advice of the Executive Council
thereof, doth hereby, in pursuance of the provisions of
the *Land Act* 1958, reserve, temporarily, and also except
from occupation for mining purposes under any miner's
right, the land hereinafter described:—

MELTON.—Site for Public purposes, 3 acres 0 roods 30
perches more or less, Township of Melton, Parish of
Djerriwarrh, County of Bourke, as indicated by hachure
on plan hereunder.—(M.100⁽⁸⁾) (Rs.7413).

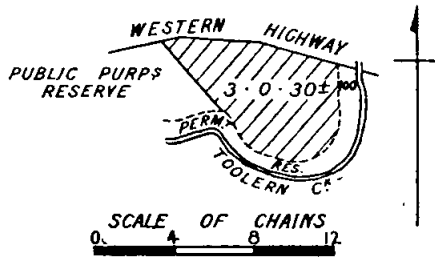

And the Honorable Keith Hector Turnbull, Her Majesty's Commissioner of Crown Lands and Survey for the State of Victoria, shall give the necessary directions herein accordingly.

N. G. WISHART,
Clerk of the Executive Council.

RAILWAYS ACT 1958.

At Government House, Melbourne, the twenty-second day of January, 1963.

PRESENT:

His Excellency the Governor of Victoria.
Mr. Thompson | Mr. Mack.

ORDER CLOSING RAILWAY LEVEL CROSSING AT PHOENIX STREET, BRUNSWICK, ON THE MELBOURNE AND COBURG RAILWAY.

WHEREAS pursuant to the provisions of the *Railways Act 1958* (No. 6355) the Victorian Railways Commissioners recommended to the Governor in Council that the railway level crossing at Phoenix-street, Brunswick, should be closed and gave the several notices required under that Act, His Excellency the Governor of the State of Victoria with the advice of the Executive Council thereof and being satisfied—

- (a) that the requisite notices have been given,
- (b) that not less than two months have expired since the last of such notices was given, and
- (c) that the level crossing is no longer required for the use of the public,

doth hereby order that the said level crossing shall be closed upon the completion and opening for public use of a footbridge at the site.

And the Honorable Edward Raymond Meagher, M.B.E., E.D., Her Majesty's Minister of Transport for the State of Victoria, shall give the necessary directions herein accordingly.

N. G. WISHART,
Clerk of the Executive Council.

TRANSPORT REGULATION ACT.

At Government House, Melbourne, the twenty-second day of January, 1963.

PRESENT:

His Excellency the Governor of Victoria.
Mr. Thompson | Mr. Mack.

IN pursuance of the powers in that behalf conferred by section 33 of the *Transport Regulation Act* (No. 6400) and upon consideration of a recommendation made by the Transport Regulation Board to the Minister of the Crown administering the said Act and after a consultation had by the Minister with the said Board, His Excellency the Governor of the State of Victoria by and with the advice of the Executive Council doth by this Order consent to the Victorian Railways Commissioners operating a maximum of five (5) vehicles at any one time as special service omnibuses under charter conditions pursuant to Regulation 38 of Division 11 of Part III. of the *Transport Consolidated Regulations*, but excluding Regulation 38 (c) (i) of such Regulations and subject to the following conditions:—

- (i) Every journey shall commence within Zone 3.
- (ii) No journey shall be made outside a radius of fifteen (15) miles of the General Post Office in the City of Melbourne.

(iii) Zone 3 shall be the area bounded on the north by the Yarra river, on the west by Alexandra-parade, Hoddle-street, Punt-road, and Barkly-street, extending south from these defined boundaries to a line giving a radius of fifteen (15) miles of the General Post Office, Melbourne, such consent to remain operative until 31st December, 1966.

And the Honorable Edward Raymond Meagher, Her Majesty's Minister of Transport for the State of Victoria, shall give the necessary directions herein accordingly.

N. G. WISHART,
Clerk of the Executive Council.

COUNTRY ROADS BOARD.

At Government House, Melbourne, the twenty-second day of January, 1963.

PRESENT:

His Excellency the Governor of Victoria.
Mr. Thompson | Mr. Mack.

ORDER APPROVING OF WIDENING AN EXISTING MAIN ROAD IN THE SHIRE OF BRIGHT.

WHEREAS the Country Roads Board constituted under the *Country Roads Act 1958* (No. 6229) has represented to His Excellency the Governor in Council that it appears to it desirable that the existing Harrietville-road in the Shire of Bright (declared to be a main road under the said Act which declaration was confirmed by the Order in Council published in the *Government Gazette* of the 25th November, 1914, on page 5286) should be widened by the said Board: And whereas the said Board in accordance with the requirements of section 19 of the said cited Act has caused to be prepared a map plan and estimate showing the points between which and on and through what land the said widening is proposed to be made and the cost of acquiring the land: And whereas on an inspection of the said map and plan and a consideration of the said estimate His Excellency the Governor in Council is satisfied that there are funds legally available for acquiring the land: Now therefore be it known by this present Order that His Excellency the Governor of the State of Victoria with the advice of the Executive Council thereof doth hereby approve of the said road being widened, that is to say:—

All those pieces of land in the Parish of Harrietville, the boundaries of which are as follow:—

- (a) Commencing at the western angle of allotment 1, section 2, of the said parish; thence by lines bearing respectively 30 deg. 51 min. 642.1 links, 191 deg. 6 min. 479.7 links, 179 deg. 50 min. 222.3 links and 300 deg. 51 min. 276.5 links to the point of commencement.
- (b) Commencing at the north-eastern angle of allotment 22, section 2, of the said parish; thence by lines bearing respectively 219 deg. 8 min. 588.8 links, 30 deg. 5 min. 527.8 links and 90 deg. 0 min. 107 links to the point of commencement.
- (c) Commencing at the northern angle of allotment 15, section 2, of the said parish; thence by lines bearing respectively 117 deg. 47 min. 54.4 links, 237 deg. 1 min. 173.9 links and 39 deg. 8 min. 154.8 links to the point of commencement.
- (d) Commencing at the eastern angle of allotment 23, section 2, of the said parish; thence by lines bearing respectively 192 deg. 43 min. 196.7 links, 336 deg. 30 min. 613.4 links, 124 deg. 24 min. 61.7 links and 144 deg. 48 min. 411 links to the point of commencement—

which said pieces of land are particularly delineated and shown coloured red and blue on survey plans numbered 8718, 8719 and 8720, lodged in the office of the Country Roads Board.

And the Honorable Horace Rostill Petty, Her Majesty's Commissioner of Public Works for the State of Victoria, shall give the necessary directions herein accordingly.

N. G. WISHART,
Clerk of the Executive Council.

COUNTRY ROADS BOARD.

At Government House, Melbourne, the
twenty-second day of January, 1963.

PRESENT:

His Excellency the Governor of Victoria.
Mr. Thompson | Mr. Mack.

DECLARATION OF THE WIDENING OF BELGRAVE-HALLAM ROAD IN THE SHIRE OF FERN TREE GULLY.

WHEREAS by section 21 of the *Country Roads Act* 1958 (No. 6229) it is amongst other things enacted that when the Country Roads Board under the provisions of the Country Roads Act has taken the land necessary for constructing the road or deviation or widening it shall as soon as it thinks such road or deviation or widening is fit to be used as a public highway by Resolution declare the road or deviation or widening to be a main road or part thereof and that upon publication in the *Government Gazette* of the Order of the Governor in Council confirming such Resolution such road or deviation or widening shall thereupon be a main road or a part thereof within the meaning of the said Act: And whereas the said Board has by Resolution declared the road on the land described in the Schedule to such Resolution to be part of a main road: Now therefore His Excellency the Governor of the State of Victoria by and with the advice of the Executive Council thereof doth hereby confirm the said Resolution.

Resolution for Declaration of the Widening of a Main Road under the Country Roads Act.

Whereas the land the site of the road the course of which is below set out was taken by the Board under the provisions of the Country Roads Act for the purpose of widening the main road aforesaid which widening has now been laid out and formed on the same: And whereas the said Board (being the Country Roads Board incorporated under the said Act) thinks that the widening aforesaid is fit to be used as part of a public highway such Board at a meeting now holden doth by this Resolution hereby declare the same as described in the Schedule hereto with the commencing and terminating points thereof respectively specified to be part of the main road within the meaning and for the purposes of the Country Roads Act.

SCHEDULE.

Shire of Fern Tree Gully.

13. *Belgrave-Hallam road* (5913).—All that piece of land in the Parish of Narree Worrان, the boundaries of which are as follow:—Commencing at the north-western angle of allotment K6 of the said parish; thence by lines bearing respectively 29 deg. 14 min. 181 ft. 3 in., 64 deg. 8 min. 16 ft. 4½ in., 99 deg. 15 min 10 feet, 244 deg. 8 min. 16 ft. 4 in., 209 deg. 3 min. 53 ft. 9½ in., 198 deg. 32 min. 60 ft. 8½ in., 192 deg. 51 min. 60 ft. 0½ in., 180 deg. 0 min. 216 ft. 1 in., 163 deg. 57 min. 145 ft. 8 in., 156 deg. 54 min. 143 ft. 4 in., 153 deg. 2 min. 246 ft. 2 in., 192 deg. 43 min. 15 ft. 8 in., 333 deg. 2 min. 303 ft. 2 in., 332 deg. 51 min. 382 ft. 2 in. and 29 deg. 41 min. 136 ft. 7½ in. to the point of commencement—which said piece of land is particularly delineated and shown coloured red on survey plan numbered 7384, lodged in the office of the Country Roads Board.

The common seal of the Country Roads Board was hereto affixed at Kew, this fourteenth day of January, One thousand nine hundred and sixty-three, in the presence of—

C. G. ROBERTS, Chairman.

(SEAL) I. J. O'DONNELL, Deputy Chairman.

N. L. ALLANSON, Secretary.

And the Honorable Horace Rostill Petty, Her Majesty's Commissioner of Public Works for the State of Victoria, shall give the necessary directions herein accordingly.

N. G. WISHART,
Clerk of the Executive Council.

COUNTRY ROADS BOARD.

At Government House, Melbourne, the
twenty-second day of January, 1963.

PRESENT:

His Excellency the Governor of Victoria.
Mr. Thompson | Mr. Mack.

ORDER APPROVING OF A DEVIATION FROM A STATE HIGHWAY IN THE CITY OF WARRNAMBOOL.

WHEREAS the Country Roads Board constituted under the *Country Roads Act* 1958 (No. 6229) has represented to His Excellency the Governor in Council that it appears to it desirable that the deviation hereinafter referred to from the existing Princes Highway in the City of Warrnambool (declared to be a State highway under the said Act which declaration was confirmed by the Order in Council published in the *Government Gazette* of the 8th July, 1925, on pages 2371-3) should be made by the said Board: And whereas the said Board in accordance with the requirements of section 19 of the said cited Act has caused to be prepared a map plan and estimate showing the points between which and on and through what land the said deviation is proposed to be made and the cost of acquiring the land: And whereas on an inspection of the said map and plan and a consideration of the said estimate His Excellency the Governor in Council is satisfied that there are funds legally available for acquiring the land: Now therefore be it known by this present Order that His Excellency the Governor of the State of Victoria with the advice of the Executive Council thereof doth hereby approve of the said highway being made, that is to say:—

All those pieces of land in the Parish of Wangoom, the boundaries of which are as follow:—

- (a) Commencing at a point on the eastern boundary of allotment 90 of the said parish distant 359 deg. 40 min. 792 links from the south-eastern angle of the said allotment; thence by lines bearing respectively 269 deg. 56 min. 1,000 links, 359 deg. 40 min. 300 links, 89 deg. 56 min. 827.6 links, 84 deg. 52 min. 329.3 links, 117 deg. 5 min. 623.8 links, 261 deg. 25 min. 300.2 links and 269 deg. 56 min. 412.4 links to the point of commencement.
- (b) Commencing at a point on the eastern boundary of allotment 91 of the said parish, distant 359 deg. 40 min. 720 links from the south-eastern angle of the said allotment; thence by lines bearing respectively 315 deg. 40 min. 21.6 links, 271 deg. 40 min. 398.1 links, 225 deg. 50 min. 20.9 links, 360 deg. 0 min. 15 links, 271 deg. 40 min. 76 links, 180 deg. 0 min. 15 links, 315 deg. 50 min. 21.5 links, 271 deg. 40 min. 321.1 links, 89 deg. 11 min. 824.7 links, 134 deg. 25½ min. 21.1 links and 179 deg. 40 min. 36.4 links to the point of commencement.
- (c) Commencing at a point on the western boundary of allotment 91 of the said parish, distant 179 deg. 51 min. 984.8 links from the north-western angle of the said allotment; thence by lines bearing respectively 134 deg. 31 min. 21.4 links, 269 deg. 11 min. 15.2 links and 359 deg. 51 min. 15.2 links to the point of commencement.
- (d) Commencing at the south-eastern angle of allotment 20, section 3, Township of Dennington, in the said parish; thence by lines bearing respectively 270 deg. 3 min. 20 feet, 45 deg. 3 min. 28 ft. 3½ in. and 180 deg. 3 min. 20 feet to the point of commencement.
- (e) Commencing at the north-eastern angle of allotment 4, section 4, Township of Dennington, in the said parish; thence by lines bearing respectively 180 deg. 0 min. 20 feet, 315 deg. 1 min. 28 ft. 3½ in. and 90 deg. 3 min. 20 feet to the point of commencement—

which said pieces of land are particularly delineated and shown coloured red and yellow on survey plans numbered 8755, 8756 and 8810, lodged in the office of the Country Roads Board.

And the Honorable Horace Rostill Petty, Her Majesty's Commissioner of Public Works for the State of Victoria, shall give the necessary directions herein accordingly.

N. G. WISHART,
Clerk of the Executive Council.

COUNTRY ROADS BOARD.

At Government House, Melbourne, the
twenty-second day of January, 1963.

PRESENT:

His Excellency the Governor of Victoria.
Mr. Thompson | Mr. Mack.

ORDER APPROVING OF WIDENING AN EXISTING
MAIN ROAD IN THE CITY OF COLLINGWOOD.

WHEREAS the Country Roads Board constituted under the *Country Roads Act 1958* (No. 6229) has represented to His Excellency the Governor in Council that it appears to it desirable that the existing Johnston-street in the City of Collingwood (declared to be a main road under the said Act which declaration was confirmed by the Order in Council published in the *Government Gazette* of the 7th September, 1960, on pages 2977-81) should be widened by the said Board: And whereas the said Board in accordance with the requirements of section 19 of the said cited Act has caused to be prepared a map plan and estimate showing the points between which and on and through what land the said widening is proposed to be made and the cost of acquiring the land: And whereas on an inspection of the said map and plan and a consideration of the said estimate His Excellency the Governor in Council is satisfied that there are funds legally available for acquiring the land: Now therefore be it known by this present Order that His Excellency the Governor of the State of Victoria with the advice of the Executive Council thereof doth hereby approve of the said road being widened, that is to say:—

All that piece of land in the Parish of Jika Jika, the boundaries of which are as follow:—Commencing at a point in portion 76 of the said parish formed by the intersection of the southern boundary of Johnston-street and the eastern boundary of Nicholson-street, being the north-western angle of land comprised in certificate of title, volume 4869, folio 698, entered in the Register Book; thence by lines bearing respectively 90 deg. 0 min. 59 ft. 4 in., 179 deg. 28 min. 12 feet, 270 deg. 0 min. 49 ft. 4 in., 224 deg. 44 min. 14 ft. 1 in. and 359 deg. 28 min. 22 feet to the point of commencement—which said piece of land is particularly delineated and shown coloured red on survey plan numbered 8851, lodged in the office of the Country Roads Board.

And the Honorable Horace Rostill Petty, Her Majesty's Commissioner of Public Works for the State of Victoria, shall give the necessary directions herein accordingly.

N. G. WISHART,
Clerk of the Executive Council.

COUNTRY ROADS BOARD.

At Government House, Melbourne, the
twenty-second day of January, 1963.

PRESENT:

His Excellency the Governor of Victoria.
Mr. Thompson | Mr. Mack.

DECLARATION OF A DEVIATION FROM THE HAZEL-
WOOD ESTATE-ROAD IN THE SHIRE OF
MORWELL.

WHEREAS by sections 21 and 58 of the *Country Roads Act 1958* (No. 6229) it is amongst other things enacted that when the Country Roads Board under the provisions of the *Country Roads Act* has by Resolution declared a deviation to be a main road the said Board may also declare that such deviation shall be in lieu of any existing road or part thereof named in such Resolution and that on publication in the *Government Gazette* of the Order confirming such Resolution the existing road or part thereof shall cease to be a main road or be discontinued as provided in the Resolution: And whereas the said Board has by Resolution declared the deviation on the land described in the First Schedule to such Resolution to be a main road and has also declared that such deviation shall be in lieu of the part of the existing road being the land described in the Second Schedule to the said Resolution and that such part of the said existing road shall be discontinued: Now therefore His Excellency the Governor of the State of Victoria by and with the advice of the Executive Council thereof doth hereby confirm the said Resolution.

No. 6.—692/63.—2

Resolution for Declaration of a Deviation of a Main
Road under the Country Roads Act.

Whereas the land the site of the road the course of which is below set out was taken by the Board under the provisions of the *Country Roads Act 1958* for the purpose of constructing such road deviation which road deviation has now been laid out and formed on the same: And whereas the said Board (being the Country Roads Board incorporated under the said Act) thinks that the road aforesaid is fit to be used as a public highway such Board at a meeting now holden acting under the authority conferred upon it by sections 21 and 58 of the said Act doth by this present Resolution hereby declare the said road deviation the course of which is described in the First Schedule hereto with the commencing and terminating points thereof respectively specified to be part of a main road within the meaning and for the purposes of the *Country Roads Act 1958*: And the said Board doth also declare that such deviation shall be in lieu of the existing road or part thereof described in the Second Schedule hereto and that such part of the said existing road shall be discontinued.

FIRST SCHEDULE.

Shire of Morwell.

16. *Hazelwood Estate-road* (11216).—All those pieces of land in the Parish of Hazelwood, the boundaries of which are as follow:—

- (a) Commencing at a point on the eastern boundary of allotment D2 of the said parish, distant 0 deg. 4 min. 6.546.7 links from the south-eastern angle of the said allotment; thence by lines bearing respectively 352 deg. 12½ min. 353.8 links, 323 deg. 47 min. 335 links, 299 deg. 45½ min. 330.2 links, 273 deg. 30½ min. 372.5 links, 82 deg. 20 min. 812.5 links, 131 deg. 10 min. 131.6 links and 180 deg. 0 min. 829.3 links to the point of commencement.
- (b) Commencing at the south-western angle of allotment 30A, section A, of the said parish; thence by lines bearing respectively 0 deg. 4 min. 858.6 links, 170 deg. 27 min. 440 links, 144 deg. 39 min. 263.6 links, 122 deg. 0 min. 273.1 links, 99 deg. 10½ min. 414.1 links and 270 deg. 4 min. 866.9 links to the point of commencement.
- (c) Commencing at a point on the eastern boundary of allotment 31, section A, of the said parish, distant 180 deg. 4 min. 297.6 links from the north-eastern angle of the said allotment; thence by lines bearing respectively 180 deg. 4 min. 474.1 links, 344 deg. 28½ min. 369.7 links, 323 deg. 38 min. 272.7 links, 298 deg. 23 min. 318.7 links, 277 deg. 37½ min. 342.1 links, 90 deg. 4 min. 571.8 links, 118 deg. 23 min. 168.8 links and 143 deg. 38 min. 270.4 links to the point of commencement.
- (d) Commencing at a point on the western boundary of allotment 34 of the said parish, distant 0 deg. 4 min. 293.1 links from the south-western angle of the said allotment; thence by lines bearing respectively 0 deg. 4 min. 407.6 links, 161 deg. 15 min. 308.5 links, 141 deg. 12½ min. 325.1 links, 114 deg. 26 min. 298.7 links, 96 deg. 10½ min. 303.3 links, 270 deg. 4 min. 593.9 links, 294 deg. 26 min. 71.4 links and 321 deg. 12½ min. 333.2 links to the point of commencement—

which said pieces of land are particularly delineated and shown coloured red on survey plans numbered 7361 and 7362, lodged in the office of the Country Roads Board.

SECOND SCHEDULE.

Shire of Morwell.

16. *Hazelwood Estate-road* (11216).—All those pieces of land in the Parish of Hazelwood, the boundaries of which are as follow:—

- (a) Commencing at the north-eastern angle of allotment 31, section A, of the said parish; thence by lines bearing respectively 270 deg. 4 min. 309.2 links, 288 deg. 23 min. 210.8 links, 90 deg. 4 min. 594.8 links, 180 deg. 4 min. 755.8 links, 344 deg. 28½ min. 372 links and 0 deg. 4 min. 297.6 links to the point of commencement.
- (b) Commencing at the south-western angle of allotment 34, section A, of the said parish; thence by lines bearing respectively 90 deg. 4 min. 283.2 links, 114 deg. 26 min. 242.4 links, 270

deg. 4 min. 604 links, 0 deg. 4 min. 686.6 links, 161 deg. 15 min. 310 links and 180 deg. 4 min. 293.1 links to the point of commencement—

which said pieces of land are particularly delineated and shown coloured blue on survey plan numbered 7362, lodged in the office of the Country Roads Board.

The common seal of the Country Roads Board was hereto affixed at Kew this fourteenth day of January, One thousand nine hundred and sixty-three, in the presence of—

(SEAL) C. G. ROBERTS, Chairman.
I. J. O'DONNELL, Deputy Chairman.
N. L. ALLANSON, Secretary.

And the Honorable Horace Rostill Petty, Her Majesty's Commissioner of Public Works for the State of Victoria, shall give the necessary directions herein accordingly.

N. G. WISHART,
Clerk of the Executive Council.

COUNTRY ROADS BOARD.

At Government House, Melbourne, the
twenty-second day of January, 1963.

PRESENT:

His Excellency the Governor of Victoria.
Mr. Thompson | Mr. Mack.

DECLARATION OF A DEVIATION FROM THE PRINCES HIGHWAY IN THE SHIRE OF HAMPDEN.

WHEREAS by sections 74 and 58 of the *Country Roads Act 1958* (No. 6229) it is amongst other things enacted that when the Country Roads Board under the provisions of the Country Roads Act has by Resolution declared a deviation to be a State highway the said Board may also declare that such deviation shall be in lieu of any existing highway or part thereof named in such Resolution and that on publication in the *Government Gazette* of the Order confirming such Resolution the existing highway or part thereof shall cease to be a State highway or be discontinued as provided in the Resolution: And whereas the said Board has by Resolution declared the deviation on the land described in the First Schedule to such Resolution to be a State highway and has also declared that such deviation shall be in lieu of the part of the existing highway being the land described in the Second Schedule to the said Resolution and that such part of the said existing highway shall be discontinued: Now therefore His Excellency the Governor of the State of Victoria by and with the advice of the Executive Council thereof doth hereby confirm the said Resolution.

Resolution for Declaration of a Deviation of a State Highway under the Country Roads Act.

Whereas the land the site of the highway the course of which is below set out was taken by the Board under the provisions of the *Country Roads Act 1958* for the purpose of constructing such highway deviation which highway deviation has now been laid out and formed on the same: And whereas the said Board (being the Country Roads Board incorporated under the said Act) thinks that the highway aforesaid is fit to be used as a public highway such Board at a meeting now holden acting under the authority conferred upon it by sections 74 and 58 of the said Act doth by this present Resolution hereby declare the said highway deviation the course of which is described in the First Schedule hereto with the commencing and terminating points thereof respectively specified to be part of a State highway within the meaning and for the purposes of the *Country Roads Act 1958*: And the said Board doth also declare that such deviation shall be in lieu of the existing highway or part thereof described in the Second Schedule hereto and that such part of the said existing highway shall be discontinued.

FIRST SCHEDULE.

Shire of Hampden.

1. *Princes Highway*.—All that piece of land in the Parish of Marida Yallock, the boundaries of which are as follow:—Commencing at a point on the north-western boundary of section A in the said parish, distant 41 deg. 0 min. 841.8 links from the more westerly of the north-western angles of the said section; thence by lines bearing respectively 41 deg. 0 min. 158.2 links, 59 deg. 29 min. 443 links, 76 deg. 55 min. 126.6 links, 241 deg. 14 min. 335 links and 235 deg. 47 min. 359.8 links to the point of commencement—which said piece of land is particularly

delineated and shown coloured red on survey plan numbered 8308, lodged in the office of the Country Roads Board.

SECOND SCHEDULE.

Shire of Hampden.

1. *Princes Highway*.—All that piece of land in the Parish of Marida Yallock, the boundaries of which are as follow:—Commencing at a point on the southern boundary of the Geelong-Warrnambool Railway Reserve, distant 180 deg. 0 min. 149 links and 263 deg. 17 min. 595.9 links from the south-eastern angle of allotment 8, Marida Yallock Estate No. 1, in the said parish; thence by lines bearing respectively 173 deg. 17 min. 30 links, 263 deg. 17 min. 2,006.8 links, 262 deg. 17 min. 120.4 links, 260 deg. 33 min. 149.2 links, 258 deg. 6 min. 151 links, 257 deg. 14 min. 325.3 links and 251 deg. 10 min. 431.6 links; thence by the arc of a circle of radius 3,925 links a distance of 1,183.9 links the chord of which arc bears 74 deg. 37 min.; thence by a line bearing 83 deg. 17 min. 2,006 links to the point of commencement—which said piece of land is particularly delineated and shown coloured blue on survey plan numbered 8768, lodged in the office of the Country Roads Board.

The common seal of the Country Roads Board was hereto affixed at Kew, this fourteenth day of January, One thousand nine hundred and sixty-three, in the presence of—

(SEAL) C. G. ROBERTS, Chairman.
I. J. O'DONNELL, Deputy Chairman.
N. L. ALLANSON, Secretary.

And the Honorable Horace Rostill Petty, Her Majesty's Commissioner of Public Works for the State of Victoria, shall give the necessary directions herein accordingly.

N. G. WISHART,
Clerk of the Executive Council.

COUNTRY ROADS BOARD.

At Government House, Melbourne, the
twenty-second day of January, 1963.

PRESENT:

His Excellency the Governor of Victoria.
Mr. Thompson | Mr. Mack.

DECLARATION OF A DEVIATION FROM THE BELGRAVE-HALLAM ROAD IN THE SHIRE OF FERN TREE GULLY.

WHEREAS by sections 21 and 58 of the *Country Roads Act 1958* (No. 6229) it is amongst other things enacted that when the Country Roads Board under the provisions of the Country Roads Act has by Resolution declared a deviation to be a main road the said Board may also declare that such deviation shall be in lieu of any existing road or part thereof named in such Resolution and that on publication in the *Government Gazette* of the Order confirming such Resolution the existing road or part thereof shall cease to be a main road or be discontinued as provided in the Resolution: And whereas the said Board has by Resolution declared the deviation on the land described in the First Schedule to such Resolution to be a main road and has also declared that such deviation shall be in lieu of the part of the existing road being the land described in the Second Schedule to the said Resolution: Now therefore His Excellency the Governor of the State of Victoria by and with the advice of the Executive Council thereof doth hereby confirm the said Resolution.

Resolution for Declaration of a Deviation of a Main Road under the Country Roads Act.

Whereas the land the site of the road the course of which is below set out was taken by the Board under the provisions of the *Country Roads Act 1958* for the purpose of constructing such road deviation which road deviation has now been laid out and formed on the same: And whereas the said Board (being the Country Roads Board incorporated under the said Act) thinks that the road aforesaid is fit to be used as a public highway such Board at a meeting now holden acting under the authority conferred upon it by sections 21 and 58 of the said Act doth by this present Resolution hereby declare the said road deviation the course of which is described in the First Schedule hereto with the commencing and terminating points thereof respectively specified to be part of a main road within the meaning and for the purposes of the *Country Roads Act 1958*: And the said

Board doth also declare that such deviation shall be in lieu of the existing road or part thereof described in the Second Schedule hereto.

FIRST SCHEDULE.

Shire of Fern Tree Gully.

13. *Belgrave-Hallam road* (5913).—All that piece of land in the Parish of Narree Worrان, and being a roadway generally 1 chain wide, the eastern boundary of which commences at a point on the western boundary of allotment K3 of the said parish, distant 26 deg. 30 min. 141 links and 35 deg. 52 min. 916.6 links from the south-western angle of the said allotment; thence south-westerly and south-easterly along the western boundaries of allotments K3, K5 and K6 to a point on the said boundary of the allotment last named, distant 333 deg. 2 min. 156.6 links from the south-western angle thereof—which said piece of land is more particularly delineated and shown coloured blue on survey plans numbered 2235, 2236 and 2237, lodged in the office of the Country Roads Board.

SECOND SCHEDULE.

Shire of Fern Tree Gully.

13. *Belgrave-Hallam road* (5913).—All that piece of land in the Parish of Narree Worrان, and being a roadway generally 1 chain wide, the western boundary of which commences at a point on the western boundary of allotment K3 of the said parish, distant 26 deg. 30 min. 141 links and 35 deg. 52 min. 916.6 links from the south-western angle of the said allotment; thence south-westerly and south-easterly through that allotment, southerly through allotment K5 and generally south-westerly and southerly through allotment K6 to a point on the western boundary of that allotment, distant 333 deg. 2 min. 156.6 links from the south-western angle of the allotment last named—which said piece of land is more particularly delineated and shown coloured red on survey plans numbered 2235, 2236 and 2237, lodged in the office of the Country Roads Board.

The common seal of the Country Roads Board was hereto affixed at Kew, this fourteenth day of January, One thousand nine hundred and sixty-three, in the presence of—

(SEAL) C. G. ROBERTS, Chairman.
I. J. O'DONNELL, Deputy Chairman.
N. L. ALLANSON, Secretary.

And the Honorable Horace Rostill Petty, Her Majesty's Commissioner of Public Works for the State of Victoria, shall give the necessary directions herein accordingly.

N. G. WISHART,
Clerk of the Executive Council.

COUNTRY ROADS BOARD.

*At Government House, Melbourne, the
twenty-second day of January, 1963.*

PRESENT:

His Excellency the Governor of Victoria,
Mr. Thompson | Mr. Mack.

ORDER APPROVING OF WIDENING AN EXISTING MAIN ROAD IN THE SHIRE OF BAIRNSDALE.

WHEREAS the Country Roads Board constituted under the *Country Roads Act* 1958 (No. 6229) has represented to His Excellency the Governor in Council that it appears to it desirable that the existing Bullumwaal-road in the Shire of Bairnsdale (declared to be a main road under the said Act which declaration was confirmed by the Order in Council published in the *Government Gazette* of the 22nd September, 1943, on page 2383) should be widened by the said Board: And whereas the said Board in accordance with the requirements of section 19 of the said cited Act has caused to be prepared a map plan and estimate showing the points between which and on and through what land the said widening is proposed to be made and the cost of acquiring the land: And whereas on an inspection of the said map and plan and a consideration of the said estimate His Excellency the Governor in Council is satisfied that there are funds legally available for acquiring the land: Now therefore be it known by this present Order that His Excellency the Governor of the State of Victoria with the advice of the Executive Council thereof doth hereby approve of the said road being widened, that is to say:—

All that piece of land in the Parish of Wy Yung, the boundaries of which are as follow:—

Commencing at the south-eastern angle of allotment 30a of the said parish; thence by lines bearing

respectively 287 deg. 45 min. 53 ft. 0½ in., 13 deg. 38½ min. 214 ft. 1½ in. and 180 deg. 0 min. 224 ft. 2½ in. to the point of commencement.

Also all those pieces of land in the Township and Parish of Bairnsdale, the boundaries of which are as follow:—

(a) Commencing at the western angle of allotment 71 of the said township; thence by lines bearing respectively 41 deg. 0 min. 402.8 links, 174 deg. 37 min. 379.5 links, 150 deg. 58 min. 413 links and 311 deg. 0 min. 662.9 links to the point of commencement.

(b) Commencing at the north-eastern angle of allotment 72 of the said township; thence by lines bearing respectively 221 deg. 0 min. 314.9 links, 16 deg. 34 min. 282 links and 104 deg. 30 min. 130.3 links to the point of commencement—

which said pieces of land are particularly delineated and shown coloured red and yellow on survey plans numbered 8808 and 8809, lodged in the office of the Country Roads Board.

And the Honorable Horace Rostill Petty, Her Majesty's Commissioner of Public Works for the State of Victoria, shall give the necessary directions herein accordingly.

N. G. WISHART,
Clerk of the Executive Council.

COUNTRY ROADS BOARD.

*At Government House, Melbourne, the
twenty-second day of January, 1963.*

PRESENT:

His Excellency the Governor of Victoria,
Mr. Thompson | Mr. Mack.

ORDER APPROVING OF WIDENING AN EXISTING STATE HIGHWAY IN THE SHIRE OF WODONGA.

WHEREAS the Country Roads Board constituted under the *Country Roads Act* 1958 (No. 6229) has represented to His Excellency the Governor in Council that it appears to it desirable that the existing Murray Valley Highway in the Shire of Wodonga (declared to be a State highway under the said Act which declaration was confirmed by the Order in Council published in the *Government Gazette* of the 19th July, 1933, on page 1911) should be widened by the said Board: And whereas the said Board in accordance with the requirements of section 19 of the said cited Act has caused to be prepared a map plan and estimate showing the points between which and on and through what land the said widening is proposed to be made and the cost of acquiring the land: And whereas on an inspection of the said map and plan and a consideration of the said estimate His Excellency the Governor in Council is satisfied that there are funds legally available for acquiring the land: Now therefore be it known by this present Order that His Excellency the Governor of the State of Victoria with the advice of the Executive Council thereof doth hereby approve of the said highway being widened, that is to say:—

All those pieces of land in the Parish of Bonegilla, the boundaries of which are as follow:—

(a) Commencing at the south-eastern angle of allotment 84 of the said parish; thence by lines bearing respectively 269 deg. 53 min. 38.7 links, 337 deg. 14 min. 191.5 links and 147 deg. 27 min. 209.5 links to the point of commencement.

(b) Commencing at an angle in the southern boundary of the existing Murray Valley Highway through allotment 33 of the said parish, formed by the intersection of lines bearing 288 deg. 39 min. and 269 deg. 11 min.; thence by lines bearing respectively 108 deg. 39 min. 452 links, 132 deg. 55 min. 745.4 links, 305 deg. 36 min. 617.1 links, 293 deg. 0 min. 460.5 links, 280 deg. 14 min. 592.5 links, and 89 deg. 11 min. 534.6 links to the point of commencement—

which said pieces of land are particularly delineated and shown coloured red on survey plans numbered 8840 and 8841, lodged in the office of the Country Roads Board.

And the Honorable Horace Rostill Petty, Her Majesty's Commissioner of Public Works for the State of Victoria, shall give the necessary directions herein accordingly.

N. G. WISHART,
Clerk of the Executive Council.

COUNTRY ROADS BOARD.

At Government House, Melbourne, the
twenty-second day of January, 1963.

PRESENT:

His Excellency the Governor of Victoria.
Mr. Thompson | Mr. Mack.

ORDER APPROVING OF A DEVIATION FROM A MAIN ROAD IN THE SHIRE OF BRIGHT.

WHEREAS the Country Roads Board constituted under the *Country Roads Act 1958* (No. 6229) has represented to His Excellency the Governor in Council that it appears to it desirable that the deviation hereinafter referred to from the existing Buckland Valley-road in the Shire of Bright (declared to be a main road under the said Act which declaration was confirmed by the Order in Council published in the *Government Gazette* of the 2nd July, 1947, on page 3354) should be made by the said Board: And whereas the said Board in accordance with the requirements of section 19 of the said cited Act has caused to be prepared a map plan and estimate showing the points between which and on and through what land the said deviation is proposed to be made and the cost of acquiring the land: And whereas on an inspection of the said map and plan and a consideration of the said estimate His Excellency the Governor in Council is satisfied that there are funds legally available for acquiring the land: Now therefore be it known by this present Order that His Excellency the Governor of the State of Victoria, with the advice of the Executive Council thereof doth hereby approve of the said road being made, that is to say:—

All that piece of land in the Parish of Porepunkah, the boundaries of which are as follow:—Commencing at the southern angle of allotment 3A, section 12, of the said parish; thence by lines bearing respectively 238 deg. 55 min. 181 links, 9 deg. 47½ min. 1,565.4 links, 150 deg. 2½ min. 234.6 links, 189 deg. 47½ min. 1,255.2 links and 238 deg. 55 min. 17.4 links to the point of commencement— which said piece of land is particularly delineated and shown coloured red on survey plan numbered 8790, lodged in the office of the Country Roads Board.

And the Honorable Horace Rostill Petty, Her Majesty's Commissioner of Public Works for the State of Victoria, shall give the necessary directions herein accordingly.

N. G. WISHART,
Clerk of the Executive Council.

COUNTRY ROADS BOARD.

At Government House, Melbourne, the
twenty-second day of January, 1963.

PRESENT:

His Excellency the Governor of Victoria.
Mr. Thompson | Mr. Mack.

ORDER APPROVING OF WIDENING AN EXISTING STATE HIGHWAY IN THE SHIRE OF BELLARINE.

WHEREAS the Country Roads Board constituted under the *Country Roads Act 1958* (No. 6229) has represented to His Excellency the Governor in Council that it appears to it desirable that the existing Bellarine Highway in the Shire of Bellarine (declared to be a State highway under the said Act which declaration was confirmed by the Order in Council published in the *Government Gazette* of the 3rd December, 1947, on pages 5946-7) should be widened by the said Board: And whereas the said Board in accordance with the requirements of section 19 of the said cited Act has caused to be prepared a map plan and estimate showing the points between which and on and through what land the said widening is proposed to be made and the cost of acquiring the land: And whereas on an inspection of the said map and plan and a consideration of the said estimate His Excellency the Governor in Council is satisfied that there are funds legally available for acquiring the land: Now therefore be it known by this present Order that His Excellency the Governor of the State of Victoria with the advice of the Executive Council thereof doth hereby approve of the said highway being widened, that is to say:—

All that piece of land in the Parish of Moolap, the boundaries of which are as follow:—Commencing at the south-western angle of lot 1 on plan of subdivision numbered 33343, lodged in the Office of Titles, and being part of Portion 6, Block 1 of the said parish; thence by lines bearing respectively 98 deg. 0 min. 553 ft. 11½ in., 180 deg. 10 min. 34 ft. 4 in., 278 deg. 0 min. 553 ft. 11 in. and 359 deg. 52 min. 34 ft. 4 in. to the point of commencement —which said piece of land is particularly delineated and shown coloured red on survey plan numbered 8862, lodged in the office of the Country Roads Board.

And the Honorable Horace Rostill Petty, Her Majesty's Commissioner of Public Works for the State of Victoria, shall give the necessary directions herein accordingly.

N. G. WISHART,
Clerk of the Executive Council.

STATE FORESTS DEPARTMENT.

At Government House, Melbourne, the 22nd day of January, 1963.

PRESENT:

His Excellency the Governor of Victoria.
Mr. Thompson | Mr. Mack.

LANDS DEDICATED AS PERMANENT FOREST.

WHEREAS by section 48 of the *Forests Act 1958* (No. 6254), power was given to the Governor in Council to purchase any land which at any time is required by the State Forests Department for the purpose of the said Act, and by Order published in the *Government Gazette* dedicate the same as a permanent forest or as a timber reserve:

And whereas, in pursuance of the aforesaid power the Governor in Council has at various times purchased the lands described in Schedule No. 171 hereto:

Now therefore His Excellency the Governor of the State of Victoria, by and with the advice of the Executive Council of the said State, doth by this Order dedicate the lands described in the said Schedule as permanent forests.

SCHEDULE No. 171.

Parish.	County.	Allotment.	Section.	Area.	Plan No.	Correspondence No.
				A. R. F.		
Bulga	Buln Buln	17A, 17B and 17c.	B	196 1 2	78B	62/1078
Bulga	Buln Buln	8, 13A and Part of 13	B	511 3 17	78B	62/1817
Bulga	Buln Buln	33	C	184 1 13	78B	62/1862
Bulga	Buln Buln	36	C	171 2 37	78B	62/1816
Jeeralang	Buln Buln	9B	A	81 1 21	232A	62/1839
Jeeralang	Buln Buln	10	A	188 0 0	232A	62/1844
Jeeralang	Buln Buln	11	A	173 1 0	232A	62/1843
Jeeralang	Buln Buln	3D and 3E	B	140 3 3	232A	62/1838
Jeeralang	Buln Buln	6G	B	288 2 20	232A	62/1842
Jeeralang	Buln Buln	14A	B	163 0 16	232A	62/1840
Jumbuk	Buln Buln	3	A	308 2 17	238A	62/1837
Jumbuk	Buln Buln	12A and part of 12G	A	213 3 8	238A	62/1836

And the Honorable Lindsay Hamilton Simpson Thompson, Her Majesty's Minister of Forests for the State of Victoria, shall give the necessary directions herein accordingly.

N. G. WISHART,
Clerk of the Executive Council.

APPROACHING LAND SALES.

SALES of Crown lands, in fee-simple, will be held at the under-mentioned places and dates, viz.:

	No. of Gazette.
Ballarat.—Thursday, 14th March, 1963.	6
Bacchus Marsh.—Tuesday, 12th March, 1963.	6
Bairnsdale.—Monday, 4th March, 1963.	6
Castlemaine.—Friday, 1st March, 1963.	5
Dartmoor.—Tuesday, 12th March, 1963.	6
Portland.—Tuesday, 12th March, 1963.	6
Sale.—Thursday, 21st February, 1963.	4

SALES OF CROWN LAND BY AUCTION.

The land will be offered for sale in fee-simple, and subject to the provisions of the Land Act and Regulations thereunder.

The upset price is the sum at which bidding will start, and no bid below that sum can be accepted. The highest bidder at or above that sum shall be the purchaser, subject to signature of contract and any necessary payment.

TERMS:

A deposit of at least 12½% of the purchase price must be paid at the sale, either in cash or by cheque.

The residue is payable in half-yearly instalments in accordance with the following scale, or may be paid off at any earlier time.

£20 and under, 6 instalments.
Over £20, and not exceeding £50, 8 instalments.
Over £50, and not exceeding £100, 10 instalments.
Over £100, and not exceeding £200, 12 instalments.
Over £200, and not exceeding £300, 14 instalments.
Over £300, and not exceeding £400, 16 instalments.
Over £400, and not exceeding £500, 18 instalments.
Over £500, 20 instalments.

Interest at the rate of 5% per annum is payable with all payments of residue, and is computed for each instalment from the date of sale to the date of such payment. Additional interest is charged if any instalment is not paid on or before the due date.

If paid off within 30 days of sale, no interest is payable.

FEES, ETC.:

Also payable at the sale, in addition to the deposit, are the survey fee and, if applicable, the valuation of improvements (if purchaser be not the owner thereof).

Payable with balance of purchase money—

Crown Grant fee—50 acres and under	£1 10s.
Over 50 acres	£2
Purchase money £5 or under	£1

Assurance Fund contribution—One halfpenny for each £1 of purchase price. (This is a fund established to guarantee the validity of freehold titles.)

Transfer of interest prior to completion of payment may be allowed on payment of £1 fee and subject to stamp duty.

If unable to attend personally, a prospective purchaser may arrange for another person to bid as his agent.

KEITH TURNBULL,

Commissioner of Crown Lands and Survey.

Office of Crown Lands and Survey,
Melbourne, 30th January, 1963.

BAIRNSDALE.—Sale (No. 11647) of Crown land, in fee-simple, by auction, will be held at the LAND OFFICE, NICHOLSON-STREET, BAIRNSDALE, on MONDAY, the 4th MARCH, 1963, at ELEVEN o'clock a.m. To be conducted by W. C. HARRY, Land Officer, Bairnsdale.

Lot 1.

TOWNSHIP OF NOWA NOWA, PARISH OF NINNIE,
COUNTY OF TAMBO.

About ½ mile West of Nowa Nowa Railway Station. Fronting North side of an unmade road along the north of the Bairnsdale-Orbost railway line.

Upset price £650 the lot. Survey fee £60.

Area 16a. 2r. 3p., subject to survey, allotment 6 of section A.

NOTE.—Allotment 6 as now offered embraces the land hitherto shown on published plans as allotments 6, 8 and 9.—(H.023851.)

PORTLAND.—Sale (No. 11648) of Crown land, in fee-simple, by auction, will be held at the LAND INSPECTOR'S OFFICE, PORTLAND, on TUESDAY, the 12th MARCH, 1963, at TEN o'clock a.m. To be conducted by D. M. O'CONNOR, Land Officer, Hamilton.

Lot 1.

TOWNSHIP OF PORTLAND, PARISH OF PORTLAND,
COUNTY OF NORMANBY.

At the South-west corner of Percy and Glenelg streets. Upset price £200 the lot. Survey fee £6.

Area 1r. 5p., allotment 16 of section 1. Valuation of improvements £1,000 (hall and outbuildings) (Boy Scouts Association of Victoria—2nd Portland Group).—(J.31098.)

Lot 2.

PARISH OF TYRENDARRA, COUNTY OF NORMANBY.

About ½ mile South of main Portland-MacArthur road about 4 miles East of Tyrendarra.

Upset price £62 the lot. Survey fee £16 2s. 6d.

Area 30a. 0r. 36p., allotment 14A. Valuation of improvements £6 (interest in wire netting on west boundary) (Crown).—(J.30362.)

Lot 3.

PARISH OF TREWALLA, COUNTY OF NORMANBY.

Fronting South side of a bitumen road along which runs Central Drain. East of and adjoining Cashmore State School.

Upset price £20 the lot. Survey fee £7 7s. 6d.

Area 3 acres, allotment 17A of section 11. One month allowed for removal of improvements.—(J.30807.)

DARTMOOR.—Sale (No. 11649) of Crown land, in fee-simple, by auction, will be held at the LAND INSPECTOR'S OFFICE, DARTMOOR, on TUESDAY, the 12th MARCH, 1963, at ONE o'clock p.m. To be conducted by D. M. O'CONNOR, Land Officer, Hamilton.

Lot 1.

TOWNSHIP OF HOTSPUR, PARISH OF HOTSPUR,
COUNTY OF NORMANBY.

About 3 chains North of Crawford River, extending between two North-South roads and about 250 yards South-east of McDonald-street bridge.

Upset price £60 the lot. Survey fee £7 12s. 6d.

Area 4a. 0r. 2p., subject to survey, allotment 78 of section A.—(J.30363.)

Lot 2.

PARISH OF KINKELLA, COUNTY OF FOLLETT.

About 2 miles South-east of Mumbannar State School and situated at the North-west corner of two unmade roads.

Upset price £200 the lot. Survey fee £30 2s. 6d.

Area 134a. 1r. 6p., allotment 11E.—(J.30315.)

BACCHUS MARSH.—Sale (No. 11650) of Crown land, in fee-simple, by auction, will be held at the LAND INSPECTOR'S OFFICE, BACCHUS MARSH, on TUESDAY, the 12th MARCH, 1963, at HALF-PAST TWO o'clock p.m. To be conducted by R. E. LAWES, Land Officer, Ballarat.

TOWNSHIP OF BAYUP, PARISH OF BLACKWOOD,
COUNTY OF BOURKE.

At Barrys Reef, on the West side of the Blackwood-Trentham road about 1½ miles North of Bridge over Lerderberg River at Blackwood.

Upset price £80 per lot. Survey fee £6 per lot.

Lot 1. Area 32 perches, allotment 2 of section 10.
Lot 2. Area 30 perches, allotment 5 of section 10.
Lot 3. Area 30 perches, allotment 7 of section 10.
Lot 4. Area 30 perches, allotment 8 of section 10.
Subject to drainage easement 9.1 links wide.—(J.29214.)

PARISH OF BLACKWOOD, COUNTY OF BOURKE.

On the North side of a gravelled road, about ½ mile North-east of the main road. About ½ mile East of Blackwood State School ground.

Upset price £100 per lot. Survey fee £6 per lot.

Lot 5. Area 28 perches, allotment 58b of section A.
Lot 6. Area 28 perches, allotment 58c of section A.
Lot 7. Area 29 perches, allotment 58d of section A.—(J.30358.)

BALLARAT.—Sale (No. 11651) of Crown land, in fee-simple, by auction, will be held at the LAND OFFICE, STATE OFFICES, CAMP-STREET, BALLARAT, on THURSDAY, the 14th MARCH, 1963, at HALF-PAST TWO o'clock p.m. To be conducted by R. E. LAWES, Land Officer, Ballarat.

Lot 1.

TOWNSHIP OF BALLARAT EAST, PARISH OF BALLARAT,
COUNTY OF GRANT.

Fronting West side of Maggie-street about 3½ chains North of Bradshaw-street. Extending through to East side of Vine-street.

Upset price £75 the lot. Survey fee £5 10s.

Area 26 perches, allotment 48A of section 102.—(J.25000.)

TOWNSHIP OF SEBASTOPOL, PARISH OF BALLARAT,
COUNTY OF GRENVILLE.

Lot 2.

Having frontages to North side of Queen-street, the East side of Spencer-street and the South side of Morgan-street. Situate about 3 chains West of Albert-street. But not including the Roman Catholic Church reserve at the corner of Spencer and Morgan streets.

Upset price £2,000 the lot. Survey fee £6 2s. 6d.

Area 2a. 1r. 30p., allotment 1D of section 6. One month allowed for removal of improvements.—(J.30782.)

Lot 3.

Fronting East side of Albert-street about 86 feet North of Taylor-street, being Site and Building of Old Police Residence.

Upset price £1,200 the lot. Survey fee £5 10s.

Area 26 perches, allotment 1E of section 10 together with all improvements thereon. Subject to special conditions requiring that, until the purchase money has been paid in full, the purchaser shall at his own expense maintain the property in good order and keep all improvements thereon insured in the name of the Secretary for Lands, and that he shall not remove or make any alterations to such improvements without the consent of the Secretary for Lands.—(J.31065.)

PROPOSED REVOCATION OF TEMPORARY RESERVATION AND THE WITHHOLDING FROM SALE, LEASING, AND LICENSING OF LAND BY ORDER IN COUNCIL.

IN pursuance of the provisions of the Land Act 1958, notice is hereby given that it is the intention of the Governor in Council to revoke the temporary reservation and the withholding from sale, leasing, and licensing of land by Order in Council hereunder referred to, viz.:—

The following Notice was published 1^o on the 23rd January, 1963, pursuant to Order of the 15th January, 1963.

NURRABIEL.—The temporary reservation as a site for Public purposes (State School) and the withholding from sale, leasing and licensing by Order in Council of the 13th August, 1883 (see Government Gazette of the 17th August, 1883, page 1858) of 1 acre of land in the Parish of Nurrabiel.—(N.103(2) (M.41614).

KEITH TURNBULL,
Commissioner of Crown Lands and Survey.

COMMON ABOUT TO BE DIMINISHED.

IN pursuance of the provisions contained in the Land Act 1958, notice is hereby given that it is the intention of the Governor in Council to diminish the common hereinafter mentioned, viz.:—

The following Notice was published 1^o on the 23rd January, 1963, pursuant to Order of the 15th January, 1963.

The Maldon Shire Common, proclaimed as such by the Governor in Council on the 2nd April, 1889, and altered by Order in Council of the 23rd April, 1912, is about to be diminished by the excision therefrom of allotment 9A, section 12, Parish of Maldon, containing 1 rood 12 perches.—(Rs.353.)

KEITH TURNBULL,
Commissioner of Crown Lands and Survey.

Land Act 1958.

LICENCES UNDER THE LAND ACTS 1928 AND 1958 DECLARED VOID.

NOTICE is hereby given that the Licence in the Schedule hereunder has been Declared Void for the reason specified.

District.	Corr. No.	Name of Licensee.	Section of Land Act under which Licensed.	Parish.	Allotment.	Section.	Area.			Annual Rental.	Reason for Voiding.		
							A.	B.	P.			£	s.
Mallee	010627/138	Stanley Desmond Bähr	138	Meringur	8	C	0	1	8	1	0	0	On request of Licensee

Department of Crown Lands and Survey,
Melbourne, 25th January, 1963.

KEITH TURNBULL,
Commissioner of Crown Lands and Survey.

Land Act 1958.

LEASE SURRENDERED.

NOTICE is hereby given that the Governor in Council has accepted the surrender of the Lease mentioned in the Schedule hereunder for the reason specified.

District.	Corr. No.	Name.	Section of Land Act under which Leased.	Parish.	Allotment.	Section.	Area.	Class.	Reason.
Hamilton	628/155	Ian James Hill	155	Ganoo Ganoo	36	A	428 0 0	..	Surrendered

Department of Crown Lands and Survey,
Melbourne, 16th January, 1963.

KEITH TURNBULL,
Commissioner of Crown Lands and Survey.

THE CLOSER SETTLEMENT ACT 1938.

THE Farm Allotment mentioned in the Schedule hereunder is hereby proclaimed available for application, and may be taken up under Closer Settlement Lease.

Parish.	Allotment.	Section.	Area.	Monetary Liability.	Deposit Including Lease and Registration Fees.	Term of Lease.	Remarks.
			A. B. P.	£ s. d.	£ s. d.		
Worooba	42		756 3 23	1404 0 0	285 5 0	36 years	Deposit, 20 per cent. (approx.), £284; Yearly Instalment, £61 12s.; Survey Fee, £66 17s. 6s.; 8 miles south of Boinka; Department improvements, £304 (bore, &c., and fencing—included in Monetary Liability); Lessee's (L. A. Jones) improvements, £338 7s. 6d. (clearing—wind-pump and fencing); Subject to Soil Erosion Prevention Condition.

Department of Crown Lands and Survey,
Melbourne, 24th January, 1963.

KEITH TURNBULL,
Commissioner of Crown Lands and Survey.

PUBLIC SERVICE NOTICES

PUBLIC SERVICE (PUBLIC SERVICE BOARD) REGULATION 52.—VACANCIES.

THE Permanent Heads of the Departments shown have recommended the officers named hereunder for appointment to the under-mentioned vacancies.

Office and Classification.	Duties.	Qualifications.	Officer Recommended for Appointment.		
			Name.	Classification.	Date of Classification.

TECHNICAL AND GENERAL DIVISION.

DEPARTMENT OF HEALTH.

Maternal and Child Welfare.

Dental Attendant (Female), Senior, Grades F16-F18 inclusive	To assist Superintendents in the conduct of dental centres and mobile services in respect of appointments and records of dental treatment, supervision of other dental attendants, and other specialized duties	Extensive experience in the School Dental Services; a good knowledge of its procedures and records and ability to control staff; to be familiar with the dental facilities available, and competent to advise parents on requirements in anaesthetic and other special cases	Dennett, Margaret J.	Dental Attendant, (Female), Grade II, Grades F12-F14 inclusive	27.8.56
---	---	--	----------------------	--	---------

PUBLIC WORKS DEPARTMENT.

Ports and Harbours.

Seaman, Leading, Grade 16	To assist the Master in berthing and unberthing the Departmental vessels. To be responsible under the direction of the Master or Mate, for the maintenance of Departmental vessels and the overhaul and repair of gear necessary for dredging and harbour maintenance work	At least two years' experience as an Able Seaman and experience in the class of work required to be carried out by seamen in dredging harbour maintenance and maritime works	Morna, W. C.	Able Seaman, Grades 11-13 inclusive	1.7.57
---------------------------	--	--	--------------	-------------------------------------	--------

Appeals against such recommendations should be lodged with the Secretary to the Public Service Board not later than Saturday, the 9th February, 1963.

Office of the Public Service Board,
Melbourne, 29th January, 1963.

By order,
V. P. SCULLY,
Secretary.

PUBLIC SERVICE OF VICTORIA.—RECLASSIFICATION.

THE Public Service Board has raised the classification of the under-mentioned office as shown, and appointed thereto the officer named hereunder.

Office and Former Classification.	Revised classification.	Duties.	Qualifications.	Officer Appointed.
PROFESSIONAL DIVISION.				
PUBLIC WORKS DEPARTMENT.				
Assistant Design Engineer (Mechanical), Class 2	Class 3	To assist the Design Engineer (Mechanical) with preparation of projects and schemes for mechanical services and equipment for various types of Government buildings; to assist in the checking of plans, specifications and estimates prepared by mechanical draughtsmen	A Degree or Diploma in Mechanical Engineering or equivalent qualifications with good experience in the design of modern mechanical services and equipment for buildings	Penny, H. A. J.,

By order,

V. P. SCULLY,

Secretary,

Office of the Public Service Board,
Melbourne, 29th January, 1963.

PUBLIC SERVICE OF VICTORIA.—VACANCIES.

APPLICATIONS will be received by the Public Service Board up to Wednesday, the 13th February, 1963, from persons employed in the Public service of Victoria, who are eligible and qualified for appointment to the under-mentioned positions.

ADMINISTRATIVE DIVISION.

Senior Public Service Inspector, Class "A", Office of the Public Service Board, Premier's Department.

Yearly Salary.—£1,920, minimum; £2,060, maximum.

Duties.—As prescribed by section 44 (2) of the *Public Service Act 1958*.

Qualifications.—A good knowledge of the Public Service Act and Regulations and of the general organization and working of Departments; experience in investigation work and in the compilation of reports; competent to carry out investigations into departmental organization and procedure, including staffing and classification. A Diploma in Public Administration or other appropriate qualification will be an advantage.

Class "B1", Soil Conservation Authority, Premier's Department.

Yearly Salary.—£1,630, minimum; £1,770, maximum.

Duties.—To be Secretary, Soil Conservation Authority, responsible for the general administration of the Authority; to be Secretary, Land Utilization Advisory Council; and to initiate action and implement decisions of both the Authority and the Council.

Qualifications.—Preferably a good knowledge of the Soil Conservation and Land Utilization Act and other relevant Acts; organizing and administrative ability.

Class "C2", Fisheries and Wildlife Branch, Chief Secretary's Department.

Yearly Salary.—£1,170, minimum; £1,280, maximum.

Duties.—To assist the Secretary in the administrative activities of the Branch. To be Training Officer of the Branch.

Qualifications.—A knowledge of the Fisheries and Game Acts and Proclamations thereunder and of the functions and activities of the Branch would be an advantage. Ability to draft regulations under the Fisheries and Game Acts, to control staff and conduct correspondence; a good knowledge of the Public Service Board Regulations.

Class "C", Social Welfare Branch, (Family Welfare Division), Chief Secretary's Department.

Yearly Salary.—£710, minimum; £860, maximum.

Duties.—To arrange for the investigation of and to make enquiries in relation to applications for assistance for children in necessitous circumstances.

Qualifications.—Ability in conducting correspondence and in dealing with the public, and aptitude for social service work.

PROFESSIONAL DIVISION.

Senior Valuer, Class "B", Water Supply Department.

Yearly Salary.—£1,390, minimum; £1,500, maximum.

Duties.—To make and return valuations under the provisions of the Water Act for—(a) rating of rural properties in the irrigation and water supply districts and the waterworks districts under the jurisdiction of the Commission, and (b) compensation for land compulsorily acquired for the Commission's works. To supervise the training of Cadet valuers.

Qualifications.—To be a member of or qualified for admission to Commonwealth Institute of Valuers or to possess an unrestricted Certificate of Qualification under the *Valuation of Land Act 1960*. Experience in valuation work including experience in irrigation and water works districts and a knowledge of the relevant provisions of the Water Act.

Conservation Officer, Classes "C"—"C2", Soil Conservation Authority, Premier's Department. (Two vacancies.)

Yearly Salary.—£960, minimum; £1,280, maximum. (Commencing salary according to experience.)

Duties.—To advise landholders on soil conservation measures, to carry out surveys for contour layout, to assist in the carrying out of soil conservation works.

Qualifications.—A Degree in Agricultural Science of the University of Melbourne, or an approved equivalent; a good knowledge of the characteristics and use of land, experience in the practise of agriculture and a knowledge of the principles and application of soil conservation methods.

Draughtsman, Class "C", Survey Branch, Office of Titles, Law Department. (Three vacancies.)

Yearly Salary.—£710, minimum; £860, maximum.

Duties.—To assist in the examination of Transfer Dealings on Survey Plans.

Qualifications.—To have had at least three years experience in dealing with Transfers or Survey Plans; a knowledge of office procedure under the Transfer of Land and cognate Acts; a knowledge of the practical application of survey; to have passed the examination prescribed by Public Service Board Regulation 23 (a) or (b).

TECHNICAL AND GENERAL DIVISION.

Works Inspector, Pyramid Hill, Water Supply Department.

Yearly Salary.—£686, minimum; £750, maximum.

Duties.—Under the direction of the District Engineer to supervise the construction of new, and the reconstruction and maintenance of existing channels and works in the districts administered from the Centre, and of pipe reticulation systems and works in urban district; to supervise all gangs and workmen employed in the districts; to keep records of works and stores.

Qualifications.—To be capable of setting out works from plans; experience in repairs and maintenance of channels and channel structures, and in preparing reports and estimates of works; ability to handle gangs of men.

Welfare Worker (Female), Immigration Branch, Chief Secretary's Department.

Yearly Salary.—£556, minimum; £668, maximum.

Duties.—To act as Welfare Officer for migrants.

Qualifications.—Experience in Social Welfare work and ability to deal with problems of migrants.

Senior Water Bailiff, Section 2A, Cobram Centre, Water Supply Department.

Yearly Salary.—£574.

Duties.—To control a section of the main channel and subsidiary channels; to supervise water distribution, repairs and maintenance of channels within the section, and to allocate water as required.

Qualifications.—Experience in the regulation and distribution of water and in channel and drain construction and maintenance; a good knowledge of water requirements for crops and grasses grown under irrigation.

NOTE.—A house is available for the successful applicant, if married, for which a rental of 10 per cent. of standard salary plus £16 a year will be charged. Occupancy will be subject to a formal tenancy agreement being entered into. Particulars are available from the Water Supply Department.

Attendant, Office of Titles, Law Department.

Yearly Salary.—

Junior—Under 16 years of age £166;
at 16 years of age £197;
at 17 years of age £223;
at 18 years of age £254;
at 19 years of age £298;
at 20 years of age £342.

Adult.—£398, minimum; £510, maximum. (Plus £48 a year for searching duties.)

Duties.—To attend searches by the public and Government Departments of documents registered under the Transfer of Land Act; to advise as to the nature of various dealings on titles and to sort and replace documents required for searches and dealings.

Qualifications.—Active and tactful in dealing with the public; capacity to assess search fees and to acquire the requisite knowledge of titles and the various documents evidencing land transactions.

Housekeeper, School of Forestry, Creswick, State Forests Department.

Yearly Salary.—£428, minimum; £460, maximum.

Duties.—To act as Housekeeper at the School of Forestry, Creswick.

Qualifications.—Experience in catering for and managing the domestic affairs of a residential college or other establishment and able to direct and control staff.

NOTE.—Board and lodging is available at a charge of £166 a year.

Hostel Supervisor (Female), Winlaton, Social Welfare Branch, Youth Welfare Division, Chief Secretary's Department.

Yearly Salary.—£444.

Duties.—Under the direction of the Superintendent, "Winlaton" to have charge of the girl's hostel at Nunawading.

Qualifications.—A sound education, preferably with experience in the work of a girls' hostel or institution. Aptitude and ability for hostel management and capacity for organizing and supervising leisure time activities of girls. Ability to supervise staff.

Storeman, Grade II., Office of the Chief Commissioner of Police, Chief Secretary's Department.

Yearly Salary.—£382, minimum; £398, maximum.

Duties.—To issue petrol and lubricating oil and keep necessary records. To assist in the Store as required.

Qualifications.—Some experience in the handling of stores and preferably the issue of motor spirit; capable of keeping neat and accurate records.

NOTE.—The salary rates quoted above do not include the additional amount which is payable under Regulation 74 of the Board's Regulations.

By order,

V. P. SCULLY,
Secretary.

Office of the Public Service Board,
Melbourne, 29th January, 1963.

DEPARTMENT OF HEALTH.

MENTAL HYGIENE BRANCH.

TECHNICAL AND GENERAL DIVISION.

APPLICATIONS will be received by the Public Service Board up to Wednesday, the 20th February, 1963, from persons employed in the Public Service of Victoria, who are eligible and qualified for appointment to the under-mentioned positions.

Assistant Head Nurse (Female), Ballarat.

Yearly Salary.—£668, minimum; £732, maximum.

Duties.—To assist Principal Female Nurse in management of Female Division, and to prepare leave sheets and other records as directed; to relieve senior officers as required and give lectures to Student Nurses.

Qualifications.—A current practising certificate for Mental Nursing. Ability to direct and control staff and patients and keep records.

Charge Nurse (Male). (Two vacancies.)

Yearly Salary.—£606, minimum; £670, maximum.

Position No. 1.—Royal Park.

Duties.—To take charge or sub-charge of a ward in a Mental Hospital and to assist in the training of Student Nurses and Ward Assistants.

Qualifications.—A current practising Certificate for Mental Nursing, and experience as a Deputy Charge Nurse in a Mental Hospital.

Position No. 2.—Sandhurst Boys' Centre.

Duties.—To assist and relieve the Training Supervisor in the care and training of mentally retarded male patients in the residential training centre.

Qualifications.—A current practising certificate for either Mental Deficiency or Mental Nursing.

NOTE.—Separate applications must be submitted for the above positions.

Laundress, Grade II., Beechworth.

Yearly Salary.—£364, minimum; £396, maximum.

Duties.—To assist in Laundry.

Qualifications.—Ability to operate laundry machinery.

NOTE.—The salary rates quoted above do not include the additional amount which is payable under Regulation 74 of the Board's Regulations.

By order,

V. P. SCULLY,
Secretary.

Office of the Public Service Board,
Melbourne, 29th January, 1963.

PUBLIC SERVICE OF VICTORIA.—VACANCY.

(TEMPORARY APPOINTMENT.)

APPLICATIONS will be received by the Public Service Board up to Wednesday the 13th February, 1963, from persons who are qualified for appointment to the under-mentioned position:—

Assistant Draughtswoman, Grade I., Water Supply Department.

Yearly Salary.—£412, minimum; £476, maximum.

Duties.—Under direction to plot and prepare reticulation plans and maps and diagrams associated with town water supply systems. To keep records of subdivisions as required.

Qualifications.—Competent draughtswoman with experience in plotting and preparing plans, maps and diagrams.

NOTE.—The salary rates quoted above do not include the additional amount which is payable under Regulation 74 of the Board's Regulations.

By order,

V. P. SCULLY,
Secretary.

Office of the Public Service Board,
Melbourne, 29th January, 1963.

PUBLIC SERVICE OF VICTORIA.

SPEED TESTS FOR TYPISTS (FEMALE).

Public Service (Public Service Board) Regulations.

A TYPING Test at the rate of not less than 42 words a minute for a period of 10 minutes will be held on Saturday, 23rd March, 1963.
Regulation 98—

Any person who satisfies the Board, by test, of her ability to type at the rate of 42 words a minute shall, while engaged on typing duties, be paid from the date of the test—

(a) if an adult, a salary in accordance with the scale prescribed for the office of Typist (Female), Grade II.; or

(b) if a minor, a standard salary appropriate to one year in advance of her age and, on attaining the age of 21 years, the scale for the office of Typist (Female), Grade II.

Applications to sit for the tests should be lodged with the Secretary, Public Service Board, not later than Saturday, 2nd March, 1963. Applicants should specify the type of machine preferred.

Candidates will be notified of the time and place of the test.

By order,
V. P. SCULLY,
Secretary.

Office of the Public Service Board,
Melbourne, 29th January, 1963.

No. 1268.

Public Service Act 1958, Section 39.

REGULATIONS.—PART IV.—SALARIES AND INCREMENTS.

THE Public Service Board, in pursuance of the powers conferred by the *Public Service Act 1958*, hereby amends its Regulations as shown below :—

FIRST SCHEDULE.

PROFESSIONAL DIVISION.

Amount of Salary Assigned to Offices in Class "A1".

Office.	Yearly Rate of Salary.
DEPARTMENT OF WATER SUPPLY.	
Delete—	
Executive Engineer, Grade II.	2,175

This Regulation shall have effect as on and from the 2nd September, 1962.

A. GARRAN, Chairman.
V. P. SCULLY, Secretary.

Office of the Public Service Board,
Melbourne, 14th January, 1963.

No. 1270.

Public Service Act 1958, Section 39.

REGULATIONS.—PART IV.—SALARIES AND INCREMENTS.

THE Public Service Board, in pursuance of the powers conferred by the *Public Service Act 1958*, hereby amends its Regulations as shown below :—

FIRST SCHEDULE.

PROFESSIONAL DIVISION.

Amount of Salary Assigned to Offices in Class "A1".

Office.	Yearly Rate of Salary.
DEPARTMENT OF MINES	
Add—	
Assistant Director of Geological Survey (Executive)	2,425
Assistant Director of Geological Survey (Technical)	2,425
Delete—	
Deputy Director of Geological Survey	2,425
Assistant to the Director of Geological Survey	2,175

A. GARRAN, Chairman.
V. P. SCULLY, Secretary.

Office of the Public Service Board,
Melbourne, 25th January, 1963.

No. 1269.

Public Service Act 1958, Section 39.

REGULATIONS.—PART IV.—SALARIES AND INCREMENTS.

THE Public Service Board, in pursuance of the powers conferred by the *Public Service Act 1958*, hereby amends its Regulations as shown below :—

FIRST SCHEDULE.

PROFESSIONAL DIVISION.

Amount of Salary Assigned to Offices in Class "A1".

Office.	Yearly Rate of Salary.
DEPARTMENT OF WATER SUPPLY.	
Delete—	
Chief Constructional Engineer	3,750
Chief Designing Engineer	3,750
Add—	
Chief Engineer, Major Works	3,750
Chief Constructional Engineer	3,525
Chief Designing Engineer	3,525

This Regulation shall have effect as on and from the 1st February, 1963.

A. GARRAN, Chairman.
V. P. SCULLY, Secretary.

Office of the Public Service Board,
Melbourne, 14th January, 1963.

TENDERS—PUBLIC WORKS DEPARTMENT

TENDERS will be received at this Department's Head Office, Treasury-place, Melbourne, until **TEN** a.m. on the dates, and for the purposes under mentioned.

Particulars may be learnt at the Department and also at places shown in parentheses.

W.O. means Inspector of Works Office; P.S.—Police Station; T.S.—Technical School; H.E.S.—Higher Elementary School; S.S.—State School; H.S.—High School; C.S.—Consolidated School.

Tenders should be submitted on the Department's printed Tender Form and will not be received by telephone. All tenders must be on a "Firm Tender" basis. The Board of Land and Works will not necessarily accept the lowest or any tender.

Tenders to be addressed to the Hon. the Commissioner of Public Works, and envelope containing tender to be marked "Tender for . . . closing Tuesday, . . .".

NOTE.—No preliminary deposit is to be lodged with any tender, but a deposit in accordance with the prescribed Schedule may be required from each successful tenderer.

Tuesday, 5th February, 1963.

Ararat.—Remodelling Male Wards Nos. 1 to 5 and external toilet and laundry, Mental Hospital. (W.O., Ararat and Ballarat.)

Ararat.—Supply, delivery and installation of hot water systems, plenum heating, steam and condensate lines for Male Division (second stage), Mental Hospital. (W.O., Ararat and Ballarat.)

Ararat.—Remodelling of electrical installation in Male Wards, Mental Hospital. (W.O., Ararat and Ballarat.)

Boronia.—Improvements to sewerage filter plant, S.S. 4081.

Caulfield.—New tile roof to Junior School, S.S. 773.

Ceres.—Supply and installation of an electric bore pump, S.S. 1602. (W.O., Geelong; P.S., Colac.)

Clarkefield.—Installation of septic tank, new toilets and bore water supply, S.S. 3035. (W.O., Kyneton.)

Cobden.—External repairs and painting, Police Station residence. (W.O., Warrnambool; P.S., Cobden.)

Corryong.—Erection of new toilet and connexion to sewerage, Lands and Survey Department Depot. (W.O., Wangaratta; P.S., Corryong.)

Croydon.—Internal painting and repairs to residence and Police Station.

Culgoa.—Extension of office, Police Station. (W.O., Swan Hill.)

Gardenvale.—New concrete floors to shelter shed, S.S. 3897.

Glenferrie.—Purchase and removal of old timber Rural Training School Building, S.S. 1508.

Glen Waverley.—Purchase and removal of old brick residence, S.S. 2219.

Golden Square.—Supply and delivery of 380 cubic yards of 4:2:1 ready-mixed concrete, High School.

Katunga South.—Purchase and removal of old wind-mill, S.S. 2269. (W.O., Shepparton.)

Kiewa Valley.—External renovations to school buildings, Consolidated School. (W.O., Wangaratta.)

King Valley.—Purchase and removal of old building, S.S. 2894. (W.O., Benalla.)

Lakes Entrance.—Loading and cartage of 1,350 yards of stone for Training Wall, Reeves Channel. (W.O., Bairnsdale.)

Little Hampton.—Installation of septic tanks and new toilets at S.S. 1700 and residence. (W.O., Kyneton.)

Melbourne.—Maintenance cleaning 1st March, 1963, to 29th February, 1964, State Immigration Office, 436 Queen-street.

Moe.—Repair of asphalt paving and construction of light duty asphalt pavement, High School. (W.O., Warragul and Traralgon.)

Oakleigh.—Paving and drainage, S.S. 4214 Nursery.

Oakleigh.—Electrical installation, re-organization of Workshops, Technical School.

Port Melbourne.—Supply and delivery of one (1) pneumatic tired, petrol engine tractor with all-weather cabin and mid-mounted rotary grass cutter, Public Works Department Depot, Salmon-street.

Robinvale.—Repairs and painting, Consolidated School. (W.O., Swan Hill.)

Shepparton Park.—Purchase and removal of old school building, S.S. 3264. (W.O., Shepparton.)

Somers.—Removal of a building from Coolart Estates to Somers School Camp.

Somers.—Supply of inner spring mattresses, S.S. 4674.

Sutton Grange.—New out-office block and septic tank, S.S. 793. (W.O., Kyneton.)

Swan Hill.—Supply and installation of sawdust extraction plant, Technical School. (W.O., Swan Hill.)

Violet Town.—Internal and external renovations, Police Station. (W.O., Benalla; P.S., Violet Town.)

Waaia.—Septic tanks and bore water supply installations, S.S. 2986. (W.O., Shepparton.)

Wedderburn.—Provision of asphalt areas, drainage, concrete, beautification and associated works, High School. (W.O., Bendigo.)

West Melbourne.—Supply and installation of gas heating system, S.S. 1689.

West Melbourne.—Supply, delivery, installation and testing of a hot water central heating system and a gas hot water service, Police Station.

White Hills.—Provision of asphalt areas, drainage beautification and associated works, Technical School. (W.O., Bendigo.)

Woolsthorpe.—New shelter pavilion, S.S. 688. (W.O., Warrnambool.)

Yulungah.—Repairs and painting, S.S. 3413. (W.O., Warragul.)

Tuesday, 12th February, 1963.

Ballarat.—Supply of stackable chairs, Special School 4762.

Barkers Creek.—Erection of one (1) shelter pavilion, S.S. 1607. (W.O., Kyneton.)

Beechworth.—Supply and installation of fire service, S.S. 1560. (Amended specification.) (W.O., Wangaratta; P.S., Beechworth.)

Bennettswood.—Repairs and painting, S.S. 4693.

Blackburn South.—Repairs and painting, S.S. 4035.

Burnley.—Cleaning of concrete superstructure, MacRobertson Bridge.

Burnley.—Erection of pipe and chain mesh fencing to Caretaker's Cottage, Horticultural Gardens.

Cohuna.—Repairs, painting and new toilets, Consolidated School. (W.O., Bendigo; P.S., Cohuna.)

Derrinalum.—Supply of cafeteria tables and chairs, High School.

Dunkeld.—Installation of fire service, Consolidated School. (W.O., Hamilton.)

Elsternwick.—Maintenance work, asphalt paving and drainage, S.S. 2870.

Footscray.—Renewal of roof in corrugated asbestos sheeting and provision of ventilators, Technical School. (T.S., Footscray.)

Glenlyon.—Installation of septic tank and new toilets, S.S. 266. (W.O., Kyneton.)

Glen Waverley.—Out-office accommodation and drinking-ablution facilities, S.S. 2219.

Gnarwarre.—Out-office block and septic tank installation, S.S. 1491. (W.O., Geelong.)

Granya.—Repairs and painting, S.S. 2250. (W.O., Wangaratta.)

Hallam.—Erection of four (4) class-room timber-framed Primary School, S.S. 244.

Hallam.—Electrical installation, new school of four (4) class-rooms, S.S. 244. (W.O., Warragul.)

Hallam.—Supply, delivery, installation and testing of a plenum heating system, S.S. 244.

Hawkesdale.—Supply of cafeteria tables and chairs, High School.

Hawthorn.—Supply, delivery, installation and testing of a Distillate Supply System, Swinburne Technical College.

Ilabarook.—Erection of out-office block and septic tanks, S.S. 722. (W.O., Ballarat.)

Kew.—Supply and delivery of coffee and milk urns, Children's Cottages, Mental Hospital.

Kew.—Supply of kitchen equipment for main kitchen, Mental Hospital.

Kew.—Supply and delivery of heavy-duty mincer for the main kitchen, Children's Cottages, Mental Hospital.

Kew.—Strip and replace slate roof on wards M.5 and M.6, Mental Hospital.

Kerang.—Additional drinking and ablution facilities, S.S. 1410. (W.O., Swan Hill; P.S., Kerang.)

Melbourne.—Supply, make and erect curtains for Police Bedrooms, Police Headquarters, Russell-street.

Mildura.—Painting and repairs to Head Teacher's residence, S.S. 2915. (W.O., Mildura.)

Moorabbin.—Exterior renovations and painting, S.S. 4637.

Morwell.—Electrical installation, Police Station. (Amended specification.) (P.S., Morwell.)

Mulgrave.—Repairs and painting, S.S. 2172.

Port Melbourne.—Electrical installation, Store 20, Public Works Department Storeyard, Salmon-street.

Seymour.—Painting of residence, High School. (W.O., Alexandra.)

South Melbourne.—Supply and installation of modifications to heating and ventilation systems, MacRobertson Girls' High School.

Swifts Creek.—Removal of residence from Tongio Estate and re-erection at Lands and Survey Department. (W.O., Bairnsdale.)

Tandarook South.—New out-office block and septic tank installation, S.S. 4127 and residence. (W.O., Warrnambool.)

Traralgon.—Earthworks, concreting, drainage and road construction, Mental Hospital. (W.O., Traralgon and Warragul.)

Various.—Construction and delivery of twelve (12) portable boom gates, Fruit Fly Road Blocks.

Warrnambool South.—External and internal painting, S.S. 1902. (W.O., Warrnambool.)

Werribee.—Erection of Manual Arts Block, High School. (W.O., Geelong.)

Werribee.—Electrical installation in Manual Arts Wing, High School.

Werribee.—Supply, delivery and installation and testing of the mechanical services and liquid petroleum gas in Manual Arts Wing, High School.

Yapeen.—Installation of new toilets, septic tank and water supply, S.S. 1903. (W.O., Kyneton.)

Tuesday, 19th February, 1963.

Ballarat.—Supply and lay rubber tiles, School for Deaf. (W.O., Ballarat.)

Ballarat.—Supply and delivery of 4,000 cubic yards of selected filling, 3,000 cubic yards of garden topsoil, Mental Hospital. (W.O., Ballarat.)

Black Hill.—Repairs and painting, S.S. 2043. (W.O., Ballarat.)

Cohuna.—Renovations to residence, Sampson-street, Consolidated School. (W.O., Bendigo.)

Fairfield.—Renew fencing, Exotic Diseases Block, Hospital.

Inglewood.—Internal and external painting and repairs, H.E.S. 1052 and residence. (W.O., Bendigo.)

Keon Park.—Renovations, S.S. 4739.

Kerang.—Extensions to two class-room wings and erection of new toilets, High School. (W.O., Swan Hill and Bendigo.)

Kerang.—Electrical installation in extensions and additional wings, High School. (W.O., Swan Hill and Bendigo; P.S., Kerang.)

Kerang.—Extensions to heating and hot water services, High School. (W.O., Bendigo and Swan Hill.)

Melbourne.—Electrical services, Central Chest Clinic, Little Lonsdale-street.

Middle Tarwin.—Moving out-offices and septic tank installation, &c., S.S. 4084. (W.O., Korumburra.)

Murrayville.—External and internal repairs and painting, Consolidated School. (W.O., Mildura.)

Newlyn.—Repairs and painting, S.S. 453 residence. (W.O., Ballarat.)

Oakleigh.—Central heating to workshops and classrooms and exhaust ventilation to heat treatment room, Technical School.

Parkville.—Acoustic treatment to Art Room, Melbourne Teachers' College.

Preston.—New sanitary accommodation, S.S. 1494.

Rochester.—Erection of shelter pavilion, High School. (W.O., Bendigo.)

Rupanyup South.—New out-offices and septic tank installation &c., S.S. 3872. (W.O., Warracknabeal.)

Snobs Creek.—Supply and delivery of precast reinforced concrete pipes, Fish Hatchery.

Strathlea.—Installation of septic tank, S.S. 4201. (W.O., Kyneton.)

Sunbury.—Repair of steam and condensate reticulation, Mental Hospital.

Wallaloo East.—New toilet block and install septic tanks, S.S. 2698. (Amended specification.) (W.O., Ararat.)

Werribee West.—Erection of eight (8) class-room Primary Building, S.S. 4914.

Werribee West.—Electrical installation in new school of eight (8) L.T.C. class-rooms, S.S. 4914. (W.O., Geelong.)

Werribee West.—Supply delivery, installation and testing of a plenum heating system, S.S. 4914.

Wodonga.—Provision of additional accommodation to residence, Fisheries and Wildlife Department. (W.O., Wangaratta and Wodonga.)

H. R. PETTY,
Commissioner of Public Works.

Public Works Department,
Melbourne, 29th January, 1963.

PRIVATE ADVERTISEMENTS

CITY OF COBURG.

LOAN No. 83.

Notice of Intention to Borrow the Sum of £10,000 for Permanent Works and Undertakings.

NOTICE is hereby given that the Council of the City of Coburg proposes to borrow the sum of Ten thousand pounds (£10,000) on the security of a separate rate made by the Council on 4th December, 1961, and confirmed by the Governor in Council by a notice published in the *Victoria Government Gazette* on 14th February, 1962, such sum to be raised by the grant of a mortgage in accordance with the provisions of the *Local Government Act 1958*.

1. The maximum rate of interest that may be paid is £5 8s. 9d. per centum per annum.

2. The purpose for which the loan is to be applied is the provision of off-street parking facilities for the Sydney-road shopping centre and the northerly extension of Russell-street.

3. The period of the loan shall be eight years.

4. The moneys borrowed shall be repayable by providing out of the receipts from the separate rate referred to above sixteen equal half-yearly instalments of £779 1s. 10d., including principal and interest on the first day of May and the first day of November during the currency of the loan. The first instalment shall be payable on the first day of November, 1963.

5. Such moneys shall be repayable at the Commercial Bank of Australia Limited (Savings Bank), Coburg.

25th January, 1963.

4327 G. A. BRIDGES, Town Clerk.

CITY OF GEELONG WEST.

By-LAW No. 77.

A By-law of the City of Geelong West, and numbered 77, made under the provisions of the *Health Act 1958* and the *Local Government Act 1958*, for amending By-laws Nos. 46 and 51 and for—

- (a) regulating the keeping of animals and birds;
- (b) fixing the distance from any dwelling within which it shall be lawful to keep any animal or bird;
- (c) regulating the keeping of poultry; and
- (d) providing for the health of residents in the municipal district against the spreading of contagious or infectious diseases and for other purposes.

THE Mayor, Councillors and Citizens of the City of Geelong West, pursuant to the powers conferred by the *Health Act*, the *Local Government Act* and every other power enabling it in that behalf order as follows:—

Part I.

(1) This By-law shall apply and have operation throughout the whole of the municipal district except to premises registered as a poultry killing premises and poultry sale-yards when so exempt, in writing, by the Council.

(2) In this By-law unless inconsistent with the context or subject-matter—

- (a) "animal" shall not include cats but include "specified animals";
- (b) "battery cage" means a wire and mesh metal cage divided into one or more compartments in which poultry is kept;
- (c) "dwelling" shall include a dwelling house and any living room, building, structure, caravan, sleepout or tent used for sleeping, living or cooking;
- (d) "mature bird" means a bird aged more than three (3) months;
- (e) "person" includes the owner or occupier or the person in charge of the premises;
- (f) "pen" shall mean an area enclosed by fences or walls, whether roofed or not, not exceeding 200 square feet;
- (g) "poultry" includes fowls, turkeys, ducks and geese;
- (h) "poultry farm" means any premises in which there is kept at any time a greater number of mature birds than twenty-five (25);
- (i) "residential area" means any area zoned as residential under any Town Planning Act; and
- (j) "specified animal" includes any horse or other beast of draught or burden or any cattle or any sheep or goat.

(3) By-law No. 46 of the City of Geelong West shall be amended by deleting clause 8 therefrom.

(4) By-law No. 51 of the City of Geelong West shall be amended by deleting clause 11 of Part VI. therefrom.

Part II.

(1) No person shall keep or cause or permit or suffer to be kept—

- (a) any animal housed, secured, chained, fastened or in any pen so as to be at a nearer distance than 30 feet from any dwelling;
- (b) more than one specified animal in the yard of or attached to any dwelling the area of which yard is less than 500 square feet;
- (c) more than two specified animals in the yard of or attached to any dwelling the area of which yard is less than 1,000 square feet;
- (d) more than four specified animals in the yard of or attached to any dwelling, the area of which yard is less than 1,500 square feet;
- (e) more than six specified animals in the yard of or attached to any dwelling; and
- (f) more than six animals on any land zoned as residential under the Town and Country Planning Acts without the previous consent, in writing, of the Council having been first had and obtained.

(2) No person shall keep or cause or permit or suffer to be kept any animal or bird in any dwelling in the yard of or attached to any dwelling or on any land whatsoever in such manner as to be offensive or injurious to health or dangerous.

(3) The occupier of the yard of or attached to any dwelling or any other land in which any animal or bird is kept or housed shall cause the place of keeping of such animal or bird to be maintained in a good state of repair, thoroughly cleaned, drained and treated so as to keep such place in a clean, wholesome and sanitary state and condition and free from rats or other vermin.

Part III.

(1) No person shall keep or cause or permit or suffer to be kept on any premises in a residential area a number of fowls greater than twenty-five (25) mature birds.

(2) No person shall keep in any poultry house or similar structure a number of fowls greater than the number produced by dividing the area in square feet of such poultry house or similar structure by four unless confined in an improved battery cage.

(3) No person shall keep or cause or permit or suffer to be kept on any one property in a residential area more than two (2) turkeys, ducks or geese.

(4) No person shall keep any poultry in any premises in a residential area otherwise than in a poultry house or similar structure or enclosure or battery cage unless such poultry house—

- (a) is roofed with galvanized iron fibro cement or other approved material and paved with concrete or other approved impervious material;
- (b) is so constructed as to prevent water from draining on to the floor thereof;
- (c) is so constructed and maintained as to be rat proof;
- (d) is distant at least eighty (80) feet from the boundary of the street or road to which the premises has a frontage;
- (e) is distant at least twenty (20) feet from any other street or road of a greater width than twenty-five (25) feet;
- (f) is distant at least four (4) feet from any other street or road of a lesser width than twenty-five (25) feet or from the boundary of any adjoining allotment of land;
- (g) is distant at least forty (40) feet from any dwelling.

(5) Every battery cage system in which poultry is kept in a residential area shall have a permanent roof and any walls to be constructed of approved materials and having a floor raised at least three (3) inches above the level of the surrounding ground.

Part IV.

These provisions shall apply to all premises on which poultry are kept except those exempted by Part I. (1).

(1) The owner or occupier shall keep the area of land within five (5) feet of any fowl house similar structure, enclosure or battery cage system free from all dry grass, weeds, refuse or other materials capable of harbouring rats or other vermin.

(2) The owner or occupier shall cause the poultry house, similar structure or enclosure or battery cage system to be thoroughly cleaned from time to time as often as may be necessary and shall keep the same in a clean wholesome and sanitary condition at all times and free from rats and other vermin.

(3) No person shall keep or store or cause or permit to be kept or stored on any property where poultry is kept any food for consumption by poultry unless such food is kept or stored in rat-proof receptacles or rat-proof buildings.

(4) Poultry droppings, litter and refuse shall be moved from the premises from time to time or as the Council directs so as not to cause a nuisance or offensive condition.

(5) Any person guilty of any contravention of the provisions of this By-law shall be liable on conviction to a penalty not exceeding Twenty pounds and in the case of any offence continuing after such conviction, to a further daily penalty of not more than Five pounds, but so that the total of such penalties shall not exceed One hundred pounds.

Resolution for passing this By-law agreed to by the Council of the City of Geelong West on the 26th day of September, 1962, and confirmed on the 31st day of October, 1962.

The common seal of the Mayor, Councillors and Citizens of the City of Geelong West was hereunto affixed this 9th day of November, 1962, in the presence of—

(SEAL) S. F. NELSON, Mayor.
G. HARVEY, Councillor.
R. J. HAMMETT, Town Clerk.

Submitted to the Commission of Public Health on the 27th November, 1962.—A. GARDNER, Secretary, Commission of Public Health.

Approved by the Governor in Council on the 15th day of January, 1963.—N. G. WISHART, Clerk of the Executive Council.

4310

CITY OF MELBOURNE.

BY-LAW No. 434.

A By-law of the City of Melbourne made under Part VII. Division 1 of the *Local Government Act 1958*, and numbered 434 for the adoption of the provisions of Part VI. of the Fifteenth Schedule of the said Act and for other purposes.

IN pursuance of the powers conferred by the *Local Government Act 1958*, the Council of the City of Melbourne doth order as follows:—

1. By-law No. 126 intituled "A By-law of the City of Melbourne made under Sub-section 1 of section 197 of the

Local Government Act 1903 and numbered 126 for the adoption of the provisions of Part VI. of the Thirteenth Schedule of the said Act" is hereby repealed.

2. The provisions of Part VI. of the Fifteenth Schedule to the *Local Government Act 1958* are hereby adopted viz:—

(1) Every occupier of any hall or other building used for public meetings, or of any building, or any ground in which public amusements are conducted, shall in each year register at the office of the Council such building or ground, together with the situation and description thereof and the purpose being such as aforesaid for which the same is to be kept, and the name of such occupier and every person who causes and every occupier of any such premises who permits any public meeting to be held or any public amusement to be conducted in or on any such premises not being registered for the purpose or without such certificate of registration as hereinafter mentioned having been obtained for the same shall forfeit for every such offence a sum not exceeding Ten pounds.

(2) The Council, upon the written application of any such occupier as aforesaid stating the particulars aforesaid, may if upon inspection by the proper officer the premises have been found to be secure and proper for the purpose stated, and if the Council see fit, cause the premises to be registered in the registry book to be kept for that purpose, and shall thereupon grant to the applicant a certificate of such registration of such premises in the appointed form and the Council may at any time suspend for a stated period the effect of or cancel any such registration, and shall forthwith give notice of such suspension or cancellation to the occupier of the registered premises, and during such suspension or after such cancellation such premises shall be deemed to be unregistered in respect of the purpose mentioned in the certificate of registration, and such certificate shall be of no force or virtue.

(3) The proper officer of the Council may at all reasonable times enter and inspect any such registered premises as aforesaid.

(4) It shall be lawful for the Council from time to time to make Regulations for appointing the times and hours during or at which respectively any such registered building or ground or any public building registered with the Commission of Public Health under the *Health Act 1958* shall be used for the purpose for which it is registered or shall be closed; and every occupier of any such premises who permits the same to be used for such purpose during or at any other time or after any such hour respectively shall for every such offence forfeit a sum not exceeding One hundred pounds.

3. This By-law shall apply to and have operation throughout the whole of the municipal district of the City of Melbourne.

Resolution for passing this By-law agreed to by the Council of the City of Melbourne the 12th day of November, 1962, and confirmed the 10th day of December, 1962—

4301 M. NATHAN, Lord Mayor.
F. H. ROGAN, Town Clerk.

CITY OF MOORABBIN.

BY-LAW No. 258.

A By-law of the City of Moorabbin made under section 326 of the *Health Act 1958*, and Part VII. of the *Local Government Act 1958*, and numbered 258 prescribing fees for examining and branding carcasses and meat and for giving certificates as to examinations made by meat inspectors.

IN pursuance of the powers conferred by the *Health Act 1958* and the *Local Government Act 1958*, the Mayor, Councillors and Citizens of the City of Moorabbin order as follows:—

1. The following fees are hereby prescribed as fees payable to the Council of the City of Moorabbin under the provisions of section 317 of the *Health Act 1958*:—

	<i>s. d.</i>
(a) For examining and branding any quantity of meat (other than offal) fresh or cured in pieces per cwt. or part thereof	0 6
(b) For branding and examining offal per piece	0 3
(c) For giving a certificate as to an examination made by a meat inspector	4 0

2. This By-law shall apply to and have operation throughout the whole of the municipal district of the City of Moorabbin.

Resolution for passing this By-law agreed to by the Council of the City of Moorabbin the 5th day of November, 1962, and confirmed on the 3rd day of December, 1962.

The common seal of the Mayor, Councillors and Citizens of the City of Moorabbin was hereto affixed, in the presence of—

(SEAL) K. HODGSON, Mayor.
L. R. COATES, Councillor.
V. A. SMITH, Town Clerk.

Submitted to the Commission of Public Health on the 11th day of December, 1962.—A. T. GARDNER, Secretary to the Commission.

Approved by the Governor in Council on the 15th day of January, 1963.—N. G. WISHART, Clerk of the Executive Council. 4296

CITY OF NORTHCOTE.

BY-LAW No. 161.

A By-law of the City of Northcote made under the Local Government Acts and numbered 161 for—

- (i) repealing By-law No. 70;
- (ii) prohibiting the deposit or leaving of refuse or rubbish on streets, roads, lanes or passages;
- (iii) prohibiting the deposit or leaving of refuse or rubbish on any land; and
- (iv) requiring the removal or destruction by the owner or occupier of any land of refuse or rubbish thereon (other than refuse or rubbish the removal of which the Council has undertaken or contracted for under section 48 of the *Health Act 1958*).

IN pursuance of the powers conferred by the Local Government Acts and all other powers it thereunto enabling the Mayor, Councillors and Citizens of the City of Northcote order as follows:—

1. By-law No. 70 is hereby repealed.
2. No person shall deposit or leave any refuse or rubbish on any street, road, lane or passage.
3. No person shall deposit or leave any refuse or rubbish on any land.
4. The occupier or owner of any land shall remove or destroy all refuse or rubbish thereon (other than refuse or rubbish the removal of which the City of Northcote has undertaken or contracted for under section 48 of the *Health Act 1958*).
5. Any person guilty of an offence under clause 2 or clause 3 hereof, shall be liable to a penalty of not less than Twenty pounds nor more than One hundred pounds.
6. Any person guilty of an offence under clause 4 hereof shall be liable to a penalty of not less than Five pounds nor more than Twenty pounds.
7. Any person guilty of a continuing offence against this By-law shall be liable to a penalty of not more than £5 for each day on which an offence against this By-law is continued after a conviction or order is imposed or made on or against such person by any court.
8. This By-law shall apply to and have operation throughout the whole of the municipal district.

Resolution for passing this By-law agreed to by the Council of the City of Northcote on the 12th day of November, 1962, and confirmed on the 10th day of December, 1962.

The corporate seal of the Mayor, Councillors and Citizens of the City of Northcote was hereunto affixed, in the presence of—

(SEAL) F. FORD, Mayor.
F. N. WILKES, Councillor.
E. MASON, Town Clerk. 4299

CITY OF RICHMOND.

LOAN No. 35.

Notice of Intention to Borrow the Sum of £25,000 for Permanent Works and Undertakings.

NOTICE is hereby given that the Council of the City of Richmond proposes to borrow the sum of £25,000 (Twenty-five thousand pounds) on the credit of the

municipal revenues of the Mayor, Councillors and Citizens of the said City, such sum to be raised by the grant of a mortgage in accordance with the provisions of the *Local Government Act 1958*.

1. The amount of the principal moneys which it is proposed to borrow is £25,000 (Twenty-five thousand pounds).
2. The maximum rate of interest that may be paid is £5 10s. per cent. per annum.
3. The period of the loan shall be ten years.
4. The times which the moneys borrowed are repayable are on the 1st November and 1st May, during the years 1963-1973 inclusive, and that the place such moneys shall be repayable is at the State Savings Bank of Victoria, Melbourne.
5. The purpose for which the loan is to be applied is for—

(a) Reconstruction of filtration and circulating system at the Richmond baths ..	£15,000
(b) Reconstruction of Burnley-street ..	10,000
	£25,000

6. The manner in which the loan is to be liquidated is by provision out of the municipal fund in each half-year during the currency of the loan of the sum of approximately £1,641 16s. (One thousand, six hundred and forty-one pounds, sixteen shillings) which includes principal and interest. The first instalment shall be payable on the 1st day of November, 1963.

The plans and specifications and estimate of the cost of the proposed works and a statement showing the proposed expenditure of the moneys to be borrowed, are open for inspection at the Municipal Offices.

Dated the 23rd day of January, 1963.

4297 C. C. EYRES, Town Clerk.

CITY OF WAVERLEY.

LOAN No. 57.

Notice of Intention to Borrow the Sum of £100,000 for Permanent Works and Undertakings.

NOTICE is hereby given that the Council of the City of Waverley proposes to borrow the sum of One hundred thousand pounds (£100,000) on the credit of the municipal revenues of the Mayor, Councillors and Citizens of the City of Waverley, such sum to be raised by the grant of a mortgage in accordance with the provisions of the *Local Government Act 1958*.

1. The maximum rate of interest that may be paid is £5 10s. per centum per annum, payable half-yearly, the first of such payments to be made on 1st November, 1963.
2. The purposes for which the loan is to be applied are:—

Extensions to Municipal Office Building, including furniture and fittings ..	£60,000
Construction of roads, drains and footways ..	26,500
Provision of places of public resort and recreation ..	13,500
	£100,000

3. The period of the loan shall be 40 years.
4. The loan is to be liquidated by the creation of a Sinking Fund pursuant to the provisions of section 428A of the *Local Government Act 1958*.
5. Such moneys to be repayable at the Commonwealth Superannuation Board, Canberra, A.C.T.

The plans and specifications and the estimate of the cost of the proposed works, and a statement showing the proposed expenditure of the moneys to be borrowed, are open for inspection at the Municipal Offices, Glen Waverley.

Dated this 30th day of January, 1963.

4312 F. S. BALES, Town Clerk.

BOROUGH OF EAGLEHAWK.

BY-LAW No. 41.

A By-law of the Borough of Eaglehawk made under the Dog Acts, and numbered 41, for fixing registration and other fees thereunder.

IN pursuance of the powers conferred by the Dog Acts and of any and every other power it thereunto enabling the Mayor, Councillors and Burgesses of the Borough of Eaglehawk order as follows:—

1. By-law No. 33 is hereby repealed.

2. The following fees and sums are hereby fixed pursuant to the Dog Acts:—

	s. d.
(a) For registration pursuant to section 6 of the <i>Dog Act</i> 1958 as amended by any Act	7 6
(b) For particulars of any dog or for the name of the registered owner thereof or for a certified copy of the receipt mentioned in section 12 of the <i>Dog Act</i> 1958, as amended by any Act	2 6
(c) Sum payable to the Registration Officer, pursuant to section 15 of the <i>Dog Act</i> 1958, as amended by any Act	15 0
(d) Sum payable to the Registration Officer, pursuant to section 16 of the <i>Dog Act</i> 1958, as amended by any Act	15 0

This By-law shall apply to and have operation throughout the whole of the municipal district.

Resolution for passing this By-law agreed to by the Council of the Borough of Eaglehawk on the 20th day of December, 1962, and confirmed on the 17th day of January, 1963.

The corporate seal of the Mayor, Councillors and Burgesses of the Borough of Eaglehawk was hereto affixed this 17th day of January, 1963, in the presence of—

G. A. JOHNSON, Mayor.
W. R. MATHRICK, Councillor.
D. L. PARKER, Town Clerk.

(SEAL) 4307

SHIRE OF CROYDON.

WHEREAS the Council of the Shire of Croydon deems it expedient to provide the work of undertaking the constructing of a drain on the land described in the Schedule hereto: And whereas for the purpose thereof the exercise of the compulsory power of taking the said Easement will in the Council's opinion be necessary and desirable: And whereas the Council has caused to be prepared maps plans sections and elevations setting out and describing such work or undertaking and the exact site and admeasurements thereof and the names of the owners or reputed owners lessees or reputed lessees and the occupiers thereof as far as such names be ascertained by the Council: And whereas such maps plans sections and elevations are deposited at the Office of the Council at Croydon, and are and shall be open for inspection by all persons interested at all reasonable hours for the space of 40 clear days after publication of this notice in the *Government Gazette*: Now notice is hereby given to all persons affected by the proposed work and undertaking and they are hereby called upon to set forth in writing addressed to the said Council or the President of the Shire of Croydon within 40 clear days from the publication of this notice in the *Government Gazette* all objections which they may have to the said work or undertaking.

SCHEDULE HEREINBEFORE REFERRED TO.

All that piece of land being 6 feet wide on lot 36, on plan of subdivision lodged at the Office of Titles and numbered 8160 Windsor-road, Croydon. 4306

SHIRE OF ELTHAM.

LOAN No. 47.

Notice of Intention to Borrow the Sum of £90,000 for Permanent Works and Undertakings.

NOTICE is hereby given that the Council of the Shire of Eltham intends to borrow the sum of Ninety thousand pounds (£90,000) on the credit of the President, Councillors and Ratepayers of the said Shire, such sum to be raised by the grant of a mortgage or mortgages in accordance with the provisions of the Local Government Acts.

The maximum rate of interest that may be paid is 5 10s. per centum per annum, payable half-yearly during the currency of the loan.

The period of the loan shall be 40 years. The money borrowed shall be repayable at maturity at the Commercial Bank of Australia Limited, Melbourne, or at the Council's bankers for the time being in Melbourne, or at such other place or places as the lender or lenders may from time to time require.

The purpose for which the loan is to be applied is the construction of municipal offices.

The loan shall be liquidated by the establishment and accumulation of a sinking fund by provision out of the municipal fund in each year of such amount as the Auditor-General certifies will be sufficient to repay the principal money secured by the mortgage or mortgages within the currency of the loan.

The plans and specifications and estimate of the cost of the works, and a statement showing the proposed expenditure of the moneys to be borrowed, are open for inspection at the Shire Offices, Eltham.

Dated this 29th day of January, 1963.

4326 M. B. WATSON, Shire Secretary.

SHIRE OF KERANG.

LOAN No. 53.

Notice of Intention to Borrow the Sum of £15,000 for Permanent Works and Undertakings.

NOTICE is hereby given that the Council of the Shire of Kerang proposes to borrow the sum of Fifteen thousand pounds on the credit of the municipal revenues of the President, Councillors and Ratepayers of the said shire, such sum to be raised by the grant of a mortgage in accordance with the provisions of the *Local Government Act* 1958.

1. The maximum rate of interest that may be paid is 5 1/2 per cent. per annum.

2. The purposes for which the loan is to be applied are—

(a) Purchase of Road-making Plant	£14,100
(b) Purchase of Office Equipment	900
	£15,000

3. The period of the loan shall be ten years.

4. The moneys borrowed shall be repayable by providing out of the municipal fund twenty half-yearly instalments of approximately £985 1s. 6d. each, including principal and interest on the first day of November and the first day of May during the currency of the loan. The first instalment shall be payable on the first day of November, 1963.

5. Such moneys shall be repayable at the State Savings Bank of Victoria, Melbourne.

The plans and specifications and the estimate of the cost of the proposed works, and a statement showing the proposed expenditure of the moneys to be borrowed, are open for inspection at the Memorial Municipal Chambers, Kerang.

L. R. RUNDLE, Shire Secretary.
22nd January, 1963. 4311

Water Acts.

SHIRE OF NATHALIA WATERWORKS TRUST.

Extension of Waterworks District and Proclamation of an Urban District for Barmah.

NOTICE is hereby given that the Shire of Nathalia Waterworks Trust has made application to the Honorable the Minister of Water Supply for the extension of the waterworks district, and for the proclamation of an urban district at Barmah, and the construction, maintenance, and continuance of Water Supply Works within that district under the provisions of the Water Acts.

A general plan and description of the proposed works have been submitted with the application, and copies of same may be seen at the Shire Office, at Nathalia.

Dated at Nathalia, the 14th day of January, 1963.

4166 J. K. DANCOCKS, Secretary.

SHIRE OF NUMURKAH.

NOTICE OF INTENTION TO TAKE LAND COMPULSORILY.

WHEREAS the Council of the Shire of Numurkah deems it expedient to exercise its power of taking compulsorily the land described in the Schedule hereto for the purpose of a service lane and drain pursuant to sections 573 and 644 of the *Local Government Act* 1958. And whereas the Council has caused to be prepared a map and other papers describing the nature and extent of such work.

The other particulars required by section 512 of the said Act. And whereas the said map and other papers are deposited at the office of the said Council, at Numurkah, and are and shall be open for inspection by all persons interested at all reasonable hours for the space of 40 clear days after the publication of this notice.

Now notice is hereby given to all persons affected by the proposed taking of the said land to set forth in writing addressed to the Council or the Shire Secretary, within the said 40 clear days all objections which they may have to the taking of the said land.

SCHEDULE REFERRED TO.

All that piece of land commencing at a point 170 feet from the north-east corner of allotment 2, section 5, Township of Numurkah, Parish of Katunga, on a bearing of 90 degrees; thence 87 feet on a bearing of 180 degrees; thence 20 feet on a bearing of 90 degrees; thence 87 feet on a bearing of 0 degrees; thence 20 feet on a bearing of 270 degrees. The land described being part of the said allotment 2.

Dated this 22nd day of January, 1963.
4302 J. W. REED, Shire Secretary.

SHIRE OF ORBOST.

LOAN No. 25.

Notice of Intention to Borrow the Sum of £11,000 for Permanent Works and Undertakings.

NOTICE is hereby given that the Council of the Shire of Orbost proposes to borrow the sum of Eleven thousand pounds on the credit of the municipal revenues of the President, Councillors and Ratepayers of the said Shire, such sum to be raised by the grant of a mortgage, in accordance with the provisions of the *Local Government Act 1958*.

1. The maximum rate of interest that may be paid is 5½ per cent. per annum.

2. The purpose for which the loan is to be applied is—
Swimming pool completion £7,200
Workshop building and depot 3,800
£11,000

3. The period of the loan shall be ten years.

4. The moneys borrowed shall be repayable by providing out of the municipal fund twenty half-yearly instalments of approximately £722 7s. 9d. each, including principal and interest, on the 1st day of April and the 1st day of October during the currency of the loan. The first instalment shall be payable on the first day of October, 1963.

5. Such moneys shall be repayable at the Commercial Savings Bank of Australia Limited, Melbourne.

The plans and specifications and the estimate of the cost of the proposed works and a statement showing the proposed expenditure of the moneys to be borrowed, are open for inspection at the Shire Office, Orbost, during office hours.

4325 M. H. GARDNER, Shire Secretary.

SHIRE OF SOUTH BARWON.

GEELONG PLANNING SCHEME 1959—SHIRE OF SOUTH BARWON.—AMENDMENT No. 1, 1963.

Notice that a Planning Scheme has been Prepared and is Available for Inspection.

NOTICE is hereby given that the Shire of South Barwon, in pursuance of its powers under the *Town and Country Planning Act 1961* has prepared a planning scheme for the following area, viz: Crown allotments 1 to 11 inclusive, section A, Parish of Corio, County of Grant, for the purpose of varying the zoning of the area from residential to commercial and industrial.

A copy of the scheme has been deposited at the Shire Office, Mt. Pleasant-road, Belmont, and at the office of the Town and Country Planning Board, 61 Spring-street, Melbourne, and will be open for inspection during office hours by any person free of charge.

Any persons affected by the planning scheme are required to set forth, in writing, all objections they may have, addressed to the Shire Secretary, Shire Office, Mt. Pleasant-road, Belmont, on or before the 28th day of February, 1963, and to state whether they wish to be heard in respect of their objections.

4313 E. T. CORNISH, Shire Secretary.

SHIRE OF SOUTH BARWON.

LOAN No. 53.

Special Order for Borrowing Moneys for the Purpose of Constructing Private Streets.

NOTICE is hereby given that at an Ordinary Meeting of the Council of the Shire of South Barwon held on the 18th day of December, 1962, the said Council did agree to the following Resolution, that is to say:—

That the Council do by Special Order and it does hereby resolve to borrow the sum of £25,000 by the grant of a mortgage on the credit of the Shire President, Councillors and Ratepayers of the Shire of South Barwon in accordance with the provisions of the *Local Government Act 1958*, and amendments.

The rate of interest to be paid is £5 10s. per centum per annum.

The moneys borrowed shall be repayable by providing twenty half-yearly payments of £1,641 15s. 10d., including principal and interest, due on the 1st day of February and the 1st day of August during the currency of the loan, and the first payment shall be repayable on the 1st day of August, 1963.

Such moneys shall be repayable at the Bank of New South Wales, Belmont.

The purpose for which the said loan shall be applied is for the construction of private streets under the provisions of Division 10 of Part XIX. of the *Local Government Act 1958*, and amendments, and the loan shall be liquidated from the receipts of money payable under schemes under the said division.

And notice is hereby further given that at a meeting of the said Council held on 22nd January, 1963, the foregoing Resolution was duly confirmed.

4315 E. T. CORNISH, Shire Secretary.

SHIRE OF SOUTH GIPPSLAND.

By-LAW No. 38.

A By-law of the Shire of South Gippsland, made under the Dog Acts, and numbered 38 for fixing registration and other fees thereunder.

IN pursuance of the powers conferred by the Dog Acts and of any and every other power it thereunto enabling, the President, Councillors and Ratepayers of the Shire of South Gippsland order as follows:—

1. By-law No. 27 of the Shire of South Gippsland is hereby repealed.

2. The following fees and amounts are hereby fixed, pursuant to the Dog Acts:—

	£ s. d.
(a) For registration, pursuant to section 6 of the <i>Dog Act 1958</i> , as amended by any Act	0 7 6
(b) For particulars of any dog or for the name of the registered owner thereof or for a certified copy of the receipt mentioned in section 12 of the <i>Dog Act</i>	0 2 6
(c) Amount payable to the Registration Officer, pursuant to section 15 of the <i>Dog Act 1958</i> , as amended by any Act	1 0 0
(d) Amount payable to the Registration Officer, pursuant to section 16 of the <i>Dog Act 1958</i> , as amended by any Act	1 0 0

3. This By-law shall apply to and have operation throughout the whole of the municipal district.

Resolution for passing this By-law agreed to by the Council of the Shire of South Gippsland on the 13th day of December, 1962, and confirmed on the 10th day of January, 1963.

The common seal of the President, Councillors and Ratepayers of the Shire of South Gippsland was hereunto affixed, in the presence of—

(SEAL) T. E. THORSON, President.
F. L. HOBSON, Councillor.
4309 J. RENNICK, Secretary.

SHIRE OF UPPER MURRAY.

NOTICE is hereby given that the Shire of Upper Murray at its meeting on the 10th day of December, 1962, renamed that portion of Barber-street which continues from the corner of Daly-street and Wheeler-street to the south-easterly corner of Lot No. 9, on plan of subdivision of Crown allotments 7 and 8 of section XIX., Township of Corryong, Parish of Towong—Daly-street.

At the same meeting a new road running from Parish-lane to Jephcott-avenue through that portion of Barber-street, which was not renamed, was named Barber-street.

4304 G. H. TATE, Shire Secretary.

NOTICE is hereby given that the trustees of the Koorungal Golf Club have applied for a lease under section 134, *Land Act 1958*, for a term of 21 years from 1st April, 1963, of Crown portions 7A and 7B, Parish of Truganina, containing 100 acres, for amusement and recreation.

FOWLER & HICK, solicitors, 17 Queen-street, Melbourne. 4332

NOTICE is hereby given that the Golden Vale Golf Club has applied for a lease for a term of 21 years, under section 134 of the *Land Act 1958*, of 138 acres, being allotment 23A, section U, Parish of Benalla, for purposes of amusement and recreation (golf course). 4114

Water Acts.

PROPOSED HURSTBRIDGE AND DISTRICT
WATERWORKS TRUST.

NOTICE is hereby given that the Eltham Shire Council has made application to the Honorable the Minister of Water Supply for the constitution of a Waterworks Trust, and for the proclamation of a Waterworks District at Hurstbridge, Wattle Glen and Panton Hill, and the construction, maintenance, and continuance of Water Supply Works within that district under the provisions of the Water Acts.

A general plan and description of the proposed works have been submitted with the application, and copies of same may be seen at the Shire Offices, Main-road, Eltham.

Dated at Eltham the 17th day of December, 1962.

4229

M. B. WATSON, Shire Secretary.

Sewerage Districts Acts.

PROPOSED SEWERAGE AUTHORITY.

NOTICE is hereby given that the Council of the Shire of Rochester has made application to the Honorable the Minister of Water Supply for the constitution of a Sewerage Authority and for the proclamation of a Sewerage District at Rochester and for the construction, maintenance and continuance of sewerage works within that district under the provisions of the Sewerage Districts Acts.

A general plan and description of the proposed works have been submitted with the application and copies of same may be seen at Shire Hall, Rochester.

Dated at Rochester the 20th day of November, 1962.

4149

H. R. WESTCOTT, Shire Secretary.

GEELONG WATERWORKS AND SEWERAGE TRUST.

THE above-mentioned Trust having made provision for carrying off the sewage from each and every property which or any part of which is within the sewerage area hereinafter described, doth hereby declare that on and after the first day of February, 1963, each and every property which or any part of which is within the said sewerage area shall be deemed and taken to be sewered property within the meaning of the *Geelong Waterworks and Sewerage Act 1958*.

Sewerage Area No. 265.—Shire of Corio, Parish of Moorpanyal, County of Grant.

Commencing at a point being the south-east corner of the intersection of Dunloe-avenue and Darebin-street, the said point being also the north-west corner of Sewerage Area No. 251; thence northerly across Darebin-street and continue northerly along east side of Dunloe-avenue to a point being the south-east corner of the intersection of Dunloe-avenue and Donnybrook-road; thence north-easterly across Donnybrook-road to a point being the north-east corner of the intersection of Donnybrook-road and Coleman-street; thence northerly along east side of Coleman-street to a point being the north-west corner of lot No. 257 Coleman-street; thence easterly along the northern boundary of the said lot No. 257 to a point being the south-west corner of lot No. 254 Elmore-street; thence northerly along western boundary of the said lot No. 254 to a point being on south side of Elmore-street; thence easterly along south side of Elmore-street to a point being the north-east corner of lot No. 255 Elmore-street; thence northerly on a straight line across Elmore-street and continues northerly along western boundary of lot No. 147 Elmore-street to a point being the north-west corner of the said lot No. 147; thence westerly along southern boundary of lot No. 148 Thompson-street to a point being the south-west corner of the said lot No. 148; thence northerly along western boundaries of lots Nos. 148 to 154 inclusive to a point being the north-west corner of lot No. 154 Thompson-street, which is also on boundary of Sewerage Area No. 205; thence easterly following Sewerage Area No. 205 and crossing Thompson-street to a point being on the east side of Thompson-street, the said point being also on boundaries of Sewerage Areas Nos. 205 and 196; thence southerly following the boundary of Sewerage Area No. 196 and crossing Gull and Thrush streets to a point being on east side of Thompson-street, which is also the north-east corner of Sewerage Area No. 251; thence westerly across Thompson-street and continuing westerly following Sewerage Area No. 251 to the point of commencement.

By order of the Geelong Waterworks and Sewerage Trust.

(SEAL)

J. W. CARR, Chairman.

4329

B. C. HENSHAW, Secretary.

MOE SEWERAGE AUTHORITY..

GENERAL NOTICE.

THE above-mentioned Sewerage Authority, having made provision for carrying off the sewage from each and every property which or any part of which is within the sewerage area hereinafter described, doth hereby declare that on and after the 30th day of January, 1963, each and every property which or any part of which is within the said sewerage area shall be deemed to be a sewered property within the meaning of the *Sewerage Districts Act 1958*.

The boundaries of the sewerage area hereinbefore referred to is:—

Sewerage Area No. 29.

Commencing at the northern point of the north-western building line of lot 10 part 178A Moe, being No. 12 Lisle-street, Moe; thence southerly along the said north-western building line to the intersection with the north building line of Government-road, Moe; thence west along the said building line to the existing boundary of Sewerage Area No. 18; thence along the existing boundaries of Sewerage Areas No. 18 and No. 27, back to the point of commencement.

By order of the said Authority.

W. H. BURRAGE, Secretary.

4298

J. S. TABUTEAU, Chairman.

NOTICE OF INTENTION TO APPLY FOR A LICENCE
TO DIVERT WATER AND CUT RACE FROM THE
RIVER MURRAY, AT BOUNDARY BEND.

I HEREBY give notice that I intend to apply for a licence empowering me to divert water for a term of fifteen years to the extent of 50 acre-feet per annum at a maximum rate of 2 acre-feet per day of 24 hours for the irrigation of 50 acres of citrus, stone fruits, vines, pastures and vegetables, being part of allotment 3A, Parish of Yungera, and to occupy certain Crown lands for works of diversion, and to cut a race thereon.

Any objection to such application must be forwarded, in writing, to reach the State Rivers and Water Supply Commission, Melbourne, before 28th February, 1963, being 30 days from the first publication of this notice.

ALEXANDER HENRY CONNER.

Post Office Box 3, Boundary Bend.

H. R. Blair and Blair, solicitors, Perrin-street, Robinvale. 4337

NOTICE OF INTENTION TO APPLY FOR A LICENCE
TO DIVERT WATER AND CUT RACE FROM THE
RIVER MURRAY, AT BOUNDARY BEND.

I HEREBY give notice that I intend to apply for a licence empowering me to divert water for a term of fifteen years to the extent of 9 acre-feet per annum at a maximum rate of 1 acre-foot per day of 24 hours for the irrigation of 3 acres of citrus vines and vegetables, being part of allotment 1b, Parish of Narrung, and to occupy certain Crown lands for works of diversion, and to cut a race thereon.

Any objection to such application must be forwarded, in writing, to reach the State Rivers and Water Supply Commission, Melbourne, before 28th February, 1963, being 30 days from the first publication of this notice.

DAVID CLIFTON CONNER.

Boundary Bend.

H. R. Blair and Blair, solicitors, Perrin-street, Robinvale. 4336

NOTICE OF INTENTION TO APPLY FOR A LICENCE
TO DIVERT WATER AND CUT RACE FROM THE
RIVER MURRAY, AT BOUNDARY BEND.

I HEREBY give notice that I intend to apply for a licence empowering me to divert water for a term of fifteen years to the extent of 50 acre-feet per annum at a maximum rate of 2 acre-feet per day of 24 hours for the irrigation of 40 acres of citrus, stone fruits, vines, pastures and vegetables, being part of allotment 3, Parish of Yungera, and to occupy certain Crown lands for works of diversion, and to cut a race thereon.

Any objection to such application must be forwarded, in writing, to reach the State Rivers and Water Supply Commission, Melbourne, before 28th February, 1963, being 30 days from the first publication of this notice.

ARTHUR COLIN CAMERON.

Post Office Box 5, Boundary Bend.

H. R. Blair and Blair, solicitors, Perrin-street, Robinvale. 4335

NOTICE OF INTENTION TO APPLY FOR A LICENCE TO DIVERT WATER AND CUT RACE FROM THE RIVER MURRAY (LAKE POWELL), AT ROBINVALE.

I HEREBY give notice that I intend to apply for a licence empowering me to divert water for a term of seven years to the extent of 200 acre-feet per annum at a maximum rate of 5 acre-feet per day of 24 hours for the irrigation of 67 acres of fruit trees, vines, vegetables, cotton and pastures, being part of allotment 3A, Parish of Nenandie, and to occupy certain Crown lands for works of diversion, and to cut a race thereon.

Any objection to such application must be forwarded, in writing, to reach the State Rivers and Water Supply Commission, Melbourne, before 1st March, 1963, being 30 days from the first publication of this notice.

JOHN FRANCIS O'CONNOR.
MELVA JOAN O'CONNOR.

Robinvale.

H. R. Blair and Blair, solicitors, Perrin-street, Robinvale. 4339

NOTICE OF INTENTION TO APPLY FOR A LICENCE TO DIVERT WATER AND CUT RACE FROM THE RIVER MURRAY, AT ROBINVALE.

I HEREBY give notice that I intend to apply for a licence empowering me to divert water for a term of fifteen years to the extent of 9 acre-feet per annum at a maximum rate of 2 acre-feet per day of 24 hours for the irrigation of 3 acres of fruit trees, vines, vegetables and pastures, being allotment 56 Parish of Bumbang, and to occupy certain Crown lands for works of diversion, and to cut a race thereon.

Any objection to such application must be forwarded, in writing, to reach the State Rivers and Water Supply Commission, Melbourne, before 1st March, 1963, being 30 days from the first publication of this notice.

IVY MYRTLE MARKS.

Robinvale.

H. R. Blair and Blair, solicitors, Perrin-street, Robinvale. 4338

NOTICE OF INTENTION TO APPLY FOR A LICENCE TO DIVERT WATER AND CUT RACE FROM THE RIVER MURRAY, AT BOUNDARY BEND.

I HEREBY give notice that I intend to apply for a licence empowering me to divert water for a term of eight years to the extent of 30 acre-feet per annum at a maximum rate of 1 acre-foot per day of 24 hours for the irrigation of 10 acres, being part of allotment 2 of section A, Parish of Yungera, and to occupy certain Crown lands for works of diversion, and to cut a race thereon.

Any objection to such application must be forwarded, in writing, to reach the State Rivers and Water Supply Commission, Melbourne, before 1st March, 1963, being 30 days from the first publication of this notice.

MYERS & BRYANT PTY. LTD.

Box 7, Boundary Bend, Victoria. 4328

NOTICE OF INTENTION TO APPLY FOR A LICENCE TO DIVERT WATER AND CUT RACE FROM THE RIVER MURRAY-LAKE MULWALA, AT YARRAWONGA.

I HEREBY give notice that I intend to apply for a licence empowering me to divert water for a term of eight years to the extent of 4 acre-feet per annum at a maximum rate of 1 acre-foot per day of 24 hours for the irrigation of lawns, being part of Crown lands adjacent to Lake Mulwala, Parish of Yarrowonga, and to occupy certain Crown lands for works of diversion, and to cut a race thereon.

Any objection to such application must be forwarded, in writing, to reach the State Rivers and Water Supply Commission, Melbourne, before 1st March, 1963, being 30 days from the first publication of this notice.

YARRAWONGA FORESHORE COMMITTEE, per R. K. Soulsby, Hon. Secretary.

Box 54, Yarrowonga. 4317

NOTICE OF INTENTION TO APPLY FOR A LICENCE TO DIVERT WATER AND CUT RACE FROM THE RIVER MURRAY, AT MILDURA.

I HEREBY give notice that I intend to apply for a licence empowering me to divert water for a term of seven and a half years to the extent of 18 acre-feet per annum at a maximum rate of 2 acre-feet per day of 24 hours for the irrigation of 5½ acres market garden,

being part of allotment 3 on plan of subdivision of lot 7, section 12, block E, of Mildura, and to occupy certain Crown lands for works of diversion, and to cut a race thereon.

Any objection to such application must be forwarded, in writing, to reach the State Rivers and Water Supply Commission, Melbourne, before 17th February, 1963, being 30 days from the first publication of this notice.

ALEXANDRO PISCIONERI.

Box 438, Mildura. 4316

I, MARIANNE ALICE BOWLER, of 41 Bena-road, Korumburra, in the State of Victoria, spinster, heretofore called and known by the name of Marion Alice Bowler, hereby give public notice that by a deed poll dated the 17th day of January, 1963, duly executed and attested and deposited with the Registrar-General of the said State on the 22nd day of January, 1963, I formally and absolutely renounced and abandoned the said christian name of Marlon and declared that I had assumed and adopted and intended henceforth upon all occasions whatsoever to use and subscribe the christian name of Marianne instead of the said christian name of Marlon and so as to be at all times thereafter called, known and described by the said christian name of Marianne.

MARIANNE A. BOWLER.

Witness—W. L. Ross. 4319

I, JOSEPH JOHN McCUDDEN, of 51 Reynard-road, Coburg, in the State of Victoria, sales manager, heretofore called and known by the name of Joseph Richard McCudden, hereby give public notice that by a deed poll dated the 23rd day of January, 1963, duly executed and attested and deposited with the Registrar-General of the said State on the 23rd day of January, 1963, I formally and absolutely renounced and abandoned the said name of Joseph Richard McCudden and declared that I had assumed and adopted and intended thenceforth upon all occasions whatsoever to use and subscribe the name of Joseph John McCudden instead of the said name of Joseph Richard McCudden, and so as to be at all times thereafter called, known and described by the said name of Joseph John McCudden.

Dated the 23rd day of January, 1963.

JOSEPH JOHN McCUDDEN.

Witness—COLIN KEON-COHEN. 4347

TAKE notice that the partnership heretofore existing between Gerald Thompson Little, Bernard Francis Ross and Eoin Thomas More Dillon, carrying on business as licensed surveyors under the style or firm name of "Little and Brosnan", 422 Little Collins-street, Melbourne, was dissolved as from 30th June, 1962, so far as concerned Gerald Thompson Little who, on that date retired from the firm. All debts due and owing by the firm on that date will be received and paid respectively by the said Bernard Francis Ross and Eoin Thomas More Dillon, who on and from 1st July, 1962, have carried on and hereafter will carry on the business in partnership under the business name of "Little and Brosnan".

Dated the 21st January, 1963.

G. T. LITTLE.

B. F. ROSS.

E. T. M. DILLON.

4330

The *Companies Act 1958*.—In the matter of TOURIST MOTORS PROPRIETARY LIMITED (in Liquidation).

NOTICE is hereby given that a Third and Final Dividend is intended to be declared in this matter. Creditors who have not proved their debts by the 15th day of February, 1963, will be excluded from the dividend.

Dated this 25th day of January, 1963.

N. E. STRETTON, Liquidator.

Kennedy, Smail & Middlemiss, 31 Queen-street, Melbourne 4348

In the matter of the *Companies Act 1961*, and in the matter of J.L.T. INSTALLATIONS PTY. LTD.

NOTICE is hereby given that at an Extraordinary General meeting of J.L.T. Installations Pty. Ltd. held at the registered office of the company, 6 Beddoe-avenue, East Brighton, on the 16th of January, 1963, it was resolved by Special Resolution that the company be wound up voluntarily.

4351

L. TOBIN, Secretary.

Companies Act 1961.

LEADER FURNISHERS PTY. LTD., registered office, 14 Clow-street, Dandenong.

NOTICE OF MEETING OF CREDITORS.

NOTICE is hereby given that a meeting of creditors of Leader Furnishers Pty. Ltd., will be held at the Institute of Chartered Accountants, Board Room, 23 McKillop-street, Melbourne, on the 22nd day of February, 1963, at 3.30 p.m. in the afternoon, for the purpose of placing the company under official management as provided in Part IX. of the *Companies Act 1961*.

Dated this 29th day of January, 1963.

W. J. DE ROODEN, Director.

Lewis, Luckins and Co., chartered accountants, 397 Little Collins-street, Melbourne. 675215. 4357

In the matter of the *Companies Act 1961*, and in the matter of HUME GAS & HEATING COMPANY PROPRIETARY LIMITED (in Voluntary Liquidation); members' winding up.

AT an Extraordinary General Meeting of the above-named company duly convened and held at 185 William-street, Melbourne, on Tuesday, the 22nd day of January, 1963, the following Resolution was duly passed as a Special Resolution:—

"That the company be wound up voluntarily."

And at such last-mentioned meeting, William John Kerferd, of 185 William-street, Melbourne, was appointed liquidator for the purpose of the winding up.

Dated this 22nd day of January, 1963.

4356

W. J. KERFERD, Liquidator.

In the matter of the *Companies Act 1961*, and in the matter of DOMINION WIRE HOLDINGS PROPRIETARY LIMITED (in Voluntary Liquidation); members' winding up.

AT an Extraordinary General Meeting of the above-named company duly convened and held at 185 William-street, Melbourne, on Tuesday, the 22nd day of January, 1963, the following Resolution was duly passed as a Special Resolution:—

"That the company be wound up voluntarily."

And at such last-mentioned meeting, William John Kerferd, of 185 William-street, Melbourne, was appointed liquidator for the purpose of the winding up.

Dated this 22nd day of January, 1963.

4355

W. J. KERFERD, Liquidator.

In the matter of the *Companies Act 1961*, and in the matter of STEEL PIPE & LINING COMPANY (HUMES) PTY. LIMITED (in Voluntary Liquidation); members' winding up.

AT an Extraordinary General Meeting of the above-named company duly convened and held at 185 William-street, Melbourne, on Tuesday, the 22nd day of January, 1963, the following Resolution was duly passed as a Special Resolution:—

"That the company be wound up voluntarily."

And at such last-mentioned meeting, William John Kerferd, of 185 William-street, Melbourne, was appointed liquidator for the purpose of the winding up.

Dated this 22nd day of January, 1963.

4354

W. J. KERFERD, Liquidator.

No. of Company 16547.

FISHERS HOSPIFORM PTY. LTD. (IN VOLUNTARY LIQUIDATION).

NOTICE CONVENING FINAL MEETING, PURSUANT TO SECTION 272.

NOTICE is hereby given, pursuant to section 272 of the *Companies Act 1961*, that a General Meeting of the members of the above-named company will be held at 419 Lonsdale-street, Melbourne, on Thursday, the 7th day of March, 1963, at 2.30 o'clock in the afternoon, for the purpose of having an account laid before them, showing the manner in which the winding up has been conducted and the property of the company disposed of and of hearing any explanation that may be given by the liquidator.

4362

M. J. SCOTT, Liquidator.

Companies Act 1958.—In the matter of ARROWSWIFT TRANSPORT CO. PTY. LTD. (in Voluntary Liquidation).—Creditors winding up; and in the matter of the *Companies Act*.

NOTICE is hereby given that a First Dividend is intended to be declared in the above matter.

Creditors who have not proved their debts by the 26th February, 1963, will be excluded therefrom.

Dated this 25th day of January, 1963.

A. J. IRWIN, Liquidator.

366 Bourke-street, Melbourne.

4353

Companies Act 1961.

SHILLABEER INVESTMENTS PROPRIETARY LIMITED.

AT an Extraordinary General Meeting of Shillabeer Investments Proprietary Limited, duly convened and held at 95 Queen-street, Melbourne, on Monday, the 21st of January, 1963, at Eleven a.m., the following Resolution was duly passed as a Special Resolution:—

"That the company be wound up voluntarily."

And at such meeting Leslie William Edward Charlton, of 2 City-road, Melbourne, S.C.4, was appointed liquidator for the purposes of the winding up.

Dated this 21st day of January, 1963.

4333

L. W. E. CHARLTON, Liquidator.

No. of company CO 6600.

In the Supreme Court of Victoria.—In the matter of Part X. of the *Companies Act 1961*, and in the matter of ABORIGINAL ENTERPRISES (BILL ONUS) PROPRIETARY LIMITED.

NOTICE is hereby given that a petition for the winding up of the above-named company by the Supreme Court was on the 17th day of January, 1963, presented to the said court by Daniel Leo Canavan, Deputy Commissioner of Taxation of the Commonwealth of Australia and that the said petition is directed to be heard at the Fourteenth Court, Law Courts, William-street, Melbourne, on Thursday, the 14th day of February, 1963, at 10.30 o'clock in the forenoon, and any creditor or contributory of the said company wishing to support or oppose the making of an order on the said petition may appear at the time of hearing by himself or his counsel for that purpose; and a copy of the said petition will be furnished to any creditor or contributory of the said company by the undersigned on payment of the regulated charge.

The petitioner's solicitor is Harold Edward Renfree, of 440 Little Collins-street, Melbourne.

The petitioner's address is 436 Lonsdale-street, Melbourne.

H. E. RENFREE.

NOTE.—Any person who intends to appear on the hearing of the said petition must serve on or send by post to the above-named H. E. Renfree, a notice in writing of his intention to do so. The notice must state the name and address of the person, of if a firm the name and address of the firm and must be signed by the person or firm or his or their solicitor (if any) and must be served, or if posted, must be sent by post in sufficient time to reach the above named not later than 4 o'clock in the afternoon of Wednesday, the 13th day of February, 1963.

4352

The Companies Act 1961.

WANGARATTA FLOUR MILLS COMPANY PROPRIETARY LIMITED (IN VOLUNTARY LIQUIDATION).

NOTICE is hereby given that in pursuance of section 272 of the *Companies Act 1961* a General Meeting of the above company will be held at the offices of Morton, Watson and Young, 55 William-street, Melbourne, on Wednesday, 6th February, 1962, at Twelve o'clock noon, for the purpose of receiving the liquidator's Final Account of the winding up of the company.

Dated this 29th day of January, 1963.

4350

W. P. WATSON, Liquidator.

CREDITORS, next of kin and others having claims in respect of the estate of William James Kestle, late of 63 Bourke-street, Hernes Oak, pensioner (who died on the 13th day of February, 1962), are required to send particulars of their claims to Romilly Mannell Kestle, of 86 Through-road, Burwood, administrator of the said estate, by the 30th day of March, 1963, after which date the administrator will distribute the estate, having regard only to the claims of which he then has notice.

4308

CREDITORS, next of kin and all other persons having claims in respect of the estate of Marie Eva Coverdale, late of 60 Dickson-street, Bacchus Marsh, widow, deceased, intestate (who died on the 18th day of July, 1962), are required to send full particulars thereof to the administrator, Victor Norman Longuehayne, care of the under-signed, by the 4th day of April, 1963, after which date the administrator may distribute or convey the assets, having regard only to the claims of which he shall then have had notice.

PHILIP R. FRASER, solicitor, Yarra-street, Geelong.
4323

CREDITORS, next of kin and others having claims against the estate of Frederick Inman, (sometimes known as Frank Frederick Inman), late of 184 Hall-street, Spotswood, soap manufacturer, deceased (who died on the 24th October, 1962), are required to send particulars thereof to The Perpetual, Executors and Trustees Association of Australia Limited, the executor of the will of the deceased, addressed to the said company at its registered office 100-104 Queen-street, Melbourne, by the 31st March, 1963, after which date the said company may convey or distribute the assets of the deceased, having regard only to the claims of which the said Company shall then have notice.

CYRIL BROOKS, LL.B., solicitor, 409 Collins-street, Melbourne.
4359

WILLIAM BLYTH, late of 36 Graham-place, Box Hill, accountant, DECEASED (who died on the 17th day of August, 1962).

CREDITORS, next of kin and all others having claims in respect of the estate of the said deceased are required by the executor, The Trustees, Executors and Agency Company Limited, of 401 Collins-street, Melbourne, to send particulars of such claims to the said company, by the 10th April, 1963, after which date the said Company will distribute the assets, having regard only to the claims of which it then has notice.

DAVIES, CAMPBELL & PIESSE, solicitors 401 Collins-street, Melbourne.
4341

MARY ELLEN KELLY, late of St. Joseph's Tower, 89 Princess-street, Kew, widow, DECEASED.

CREDITORS, next of kin and others having claims against the estate of the above-named deceased (who died on the 11th day of November, 1962), are to send particulars of their claims to National Trustees, Executors and Agency Company of Australasia Limited, the executor of the will of the said deceased, addressed to the registered office of the said company, at 95 Queen-street, Melbourne, by the 31st day of March, 1963, after which date the said company will distribute the assets of the estate, having regard only to the claims of which it then has notice.

H. H. HOARE, solicitor, 118 Queen-street, Melbourne.
4334

HOWARD JOHNSON NICHOLS, formerly of 41 Dorchester-road, Leicester, England, but late of 35 Tower-road, North Balwyn, Victoria, Australia, retired hosiery mechanic, DECEASED (who died on 14th July, 1962).

CREDITORS, next of kin and all other persons having claims against the estate of the deceased are required by the executrix of his will, Margaret Nichols, of 35 Tower-road, North Balwyn, widow, to send particulars thereof to her, care of the under-mentioned solicitors, on or before the 6th March, 1963, after which date she may distribute the assets of the deceased, having regard only to the claims of which she then has notice.

COLTMAN, WYATT & ANDERSON, solicitors, 578 Bourke-street, Melbourne.
4340

MARY JANE NORRIS, late of 130 Darling-road, East Malvern, widow, DECEASED.

CREDITORS, next of kin and others having claims in respect of the estate of the above-named deceased (who died on 5th February, 1962), are required by the executors, Leslie James Norris, of 69 Rennison-street, Parkdale, architect, Frederick Harry Norris, of 142 Burwood-road, Hawthorn, manufacturer, and Brenda Jean Odgers, of 9 Royalty-avenue, Clayton, married woman, to send particulars to them, in care of their under-mentioned solicitors, by 4th April, 1963, after which date the executors may convey or distribute the assets, having regard only to the claims of which they then have notice.

W. H. FLOOD & PERMEZEL, 379 Collins-street, Melbourne, solicitors for the executors.
4358

CREDITORS, next of kin and others having claims in respect of the estate of Georgina Victoria Smith, late of 25 Suvla-grove, North Coburg, married woman, deceased (who died on 28th October, 1962), are to send the particulars of their claims to The Perpetual Executors and Trustees Association of Australia Limited, of 100-104 Queen-street, Melbourne, by the 1st day of April, 1963, after which date it will distribute the assets, having regard only to the claims of which it then has notice.

DUDLEY A. TREGENT, B.A. LL.M., solicitor, of 422 Collins-street, Melbourne.
4349

CREDITORS, next of kin and others having claims against the estate of Anthony Leo Simons, late of "Gatwick", 34 Fitzroy-street, St. Kilda, manager, deceased (who died on the 12th October, 1962), are required to send particulars thereof to National Trustees, Executors and Agency Company of Australasia Limited, the executor of the will of the deceased, addressed to the said company at its registered office, 95 Queen-street, Melbourne, by the 31st March, 1963, after which date the said company may convey or distribute the assets of the deceased, having regard only to the claims of which the said company shall then have notice.

CYRIL BROOKS, LL.B., solicitor, 409 Collins-street, Melbourne.
4360

CREDITORS, next of kin and others having claims in respect of the estate of Jessie Boyd Blair, late of 10 Evans-road, Kew, married woman, deceased (who died on the 9th day of June, 1962), should send particulars of their claims to The Union Fidelity Trustee Company of Australia Limited and Keith Vannan Rintoul, at 333 Collins-street, Melbourne, by the 1st day of April, 1963, after which date they will distribute the assets, having regard only to the claims of which they then have notice.

BEST, HOOPER, RINTOUL & SHALLARD, solicitors, 100 Queen-street, Melbourne.
4361

CREDITORS, next of kin and others having claims against the estate of John McKenzie, formerly of Nullawil, but late of Wycheproof, both in the State of Victoria, farmer, deceased (who died on the 13th day of August, 1962), are to send particulars of their claims to Donald Charles McKenzie and Peter James McNaughton, both of Wycheproof, aforesaid farmers, the executors of the above estate, care of Oakley, Thompson and Co., Broadway, Wycheproof, on or before the 10th day of April, 1963, after which date they will distribute the estate, having regard only to the claims of which they then have notice.

OAKLEY, THOMPSON & CO., solicitors, Wycheproof, Donald, Birchip and 443 Little Collins-street, Melbourne.
4305

CREDITORS, next of kin and all other persons having claims in respect of the estate of Grace McLaren, late of Barwon Heads, near Geelong, spinster, deceased (who died on the 28th day of August, 1962), are required to send full particulars thereof to the executors, Kenneth Spencer Nail and Richard Lloyd Kefford, care of the under-signed, by the 4th day of April, 1963, after which date the executors may distribute or convey the assets, having regard only to the claims of which they shall then have had notice.

PHILIP R. FRASER, solicitor, Yarra-street, Geelong.
4324

ETHEL MAUDE MILES, late of 41 Murrumbeena-road, Murrumbeena, married woman, DECEASED.

CREDITORS, next of kin and others having claims in respect of the estate of the said deceased (who died on the 3rd May, 1962), are required by the executor, The Perpetual Executors and Trustees Association of Australia Limited, of Nos. 100-104 Queen-street, Melbourne, to send particulars to the said executor, by the 30th March, 1963, after which date it may convey or distribute the assets, having regard only to the claims of which it then has notice.

HILLARD, RICE & GARDE, solicitors, Mildura.
4314

CREDITORS, next of kin and others having claims in respect of the estate of George Edward Coleman, late of 113 Crookston-road, Reservoir, printer, deceased (who died on the 19th August, 1962), are to send particulars of their claims to Royston Thomas Cahir, solicitor, of 475 Collins-street, Melbourne, by the 30th day of March, 1963, after which date the executors will distribute the assets of the said estate, having regard only to claims of which they then have notice.

ROYSTON T. CAHIR, barrister and solicitor, 475 Collins-street, Melbourne.
4346

JANE WALTER, late of Wangaratta, in the State of Victoria, widow.

CREDITORS, next of kin and others having claims in respect of the estate of the deceased (who died on the 29th day of November, 1958), are required by the trustees, Percy Robert Edward Walter, of Cribbs-road, Wangaratta, and Michael Andrew Alfred Curtain, of 13 Sellwood-street, East Hawthorn, manager, to send particulars to them, care of W. E. Pearcey and Ivey, solicitors, 90 William-street, Melbourne, by the 29th day of March, 1963, after which date the trustees may convey or distribute the assets, having regard only to the claims of which they then have notice. 4345

ALBERT VICTOR MAWBY, late of 43 Nicholson-street, North Balwyn, in the State of Victoria, tramway officer, DECEASED.

CREDITORS, next of kin and others having claims in respect of the estate of the above-named deceased (who died on the 10th day of August, 1962), are required by his executor, The Trustees, Executors and Agency Company Limited, to send particulars, in writing to it at its registered office, 401 Collins-street, Melbourne, by the 5th day of April, 1963, after which date the said executor will convey or distribute the assets, having regard only to the claims of which it then has notice.

MEARES, DUIGAN & HALL, solicitors, 339 Collins-street, Melbourne. 4344

CREDITORS, next of kin and others having claims in respect of the estate of Alfred Herbert Cowley, formerly of 34 David-road, Hampton, but late of 27 Oakwal-terrace, Windsor, Brisbane, in Queensland, clerk, deceased (who died on the 5th day of July, 1961), are to send the particulars of their claims to The Union-Fidelity Trustee Company of Australia Limited, of 333 Collins-street, Melbourne, by the 31st day of March, 1963, after which date it will distribute the assets, having regard only to the claims of which it then has notice.

W. B. & O. McCUTCHEON, solicitors, 150 Queen-street, Melbourne. 4343

EMMA BOWMAN, late of 5 Park-street, Moonee Ponds, in the State of Victoria, widow, DECEASED.

CREDITORS, next of kin and others having claims in respect of the estate of the deceased (who died on the 11th day of September, 1962), are hereby required by the personal representative, National Trustees, Executors and Agency Company of Australasia Limited, of 95 Queen-street, Melbourne, to send particulars to it at the address hereinbefore mentioned, by the 15th day of April, 1963, after which date the personal representative may convey or distribute the assets, having regard to the claims of which it then has notice.

WILLIAM HARRISON & SON, solicitors, 11 Bank-place, Melbourne. 4342

In the Supreme Court of the State of Victoria.

SALE BY THE SHERIFF.

ON Friday, the 8th day of March, 1963, at Eleven a.m., at the Police Station, Blackburn (unless process be stayed or satisfied):—

All the estate and interest (if any) of High Crest Homes Pty. Ltd., of Suite 1, 562 St. Kilda-road, Melbourne, as proprietor of an estate in fee simple in the land described in certificate of title, volume 8351, folio 118, upon which is erected a solid brick dwelling, not yet completed, known as lot 23, Troy-court, Nunawading. The land has a frontage to Troy-court being an arc of 38 feet, and the western boundary commences 156 feet east of Glebe-street, being a splay 10 feet long from the footpath of Troy-court to the road in Glebe-street.

Terms: Cash only.

DAVID J. JOHNSTON, Sheriff's Officer.

22nd January, 1963. 4331

IMPOUNDINGS

BOX HILL.—Impounded in Box Hill Pound, by Ranger.

1 chestnut pony mare, star, shod, no visible brand
If not claimed and expenses paid, to be sold on 14th February, 1963.

R. KENNEDY,
4318—9/ Poundkeeper.

BRANXHOLME.—Impounded in Branxholme Pound, by J. Sharp.

1 lamb, front notch on off ear, branded red 0 on rump
If not claimed and expenses paid, to be sold on 11th February, 1963.

4303—10/6 V. LATHER,
Poundkeeper.

COLERAINE.—Impounded in Coleraine Pound, by R. H. Nagle, from his Gritjurk paddock.

No. 19. Merino wether, no visible brand
No. 20. Small crossbred lamb, long tail, no visible brand
If not claimed and expenses paid, to be sold on 9th February, 1963.

4322—12/ W. J. MILLS,
Poundkeeper.

DEER PARK.—Impounded in Deer Park Pound.

1 grey mare, about 14 years old and 11 hands high, no visible brand or marks

If not claimed and expenses paid, to be sold on 16th February, 1963.

4320—10/6 K. YOUNG,
Poundkeeper.

KERANG.—Impounded in Kerang Pound.

125 Merino crossbred ewes, 2-tooth, with brand on back like "C" in green, notch front of right ear, same top of left ear

If not claimed and expenses paid, to be sold on 15th February, 1963.

4321—12/ G. S. COOK,
Poundkeeper.

PORTLAND.—Impounded in Portland Pound, from S. W. Falkenberg's property, South Portland, on Monday, 21st January, 1963.

1 red cow, Red Poll, about four years old, punch hole slit out of off ear, no visible brand

1 eighteen-months-old steer, red and white polled Hereford, with similar markings, no visible brand

1 seven-months-old bull calf, unmarked, red and white polled Hereford, Red Poll cross, no visible brand

If not claimed and expenses paid, to be sold on 14th February, 1963.

4300—19/6 P. A. LOOKER,
Poundkeeper.

STATE ACTS, 1960

COPIES of the following Acts of Parliament of Victoria may be obtained at the Government Printing Office, or from any bookseller, at the price set opposite to each:—

No.	Price. s. d.
6607. Anzac Day	1 0
6608. Agricultural Lime (Amendment)	0 6
6609. Motor Car (Commencement)	0 6
6610. Fisheries (Change of Title)	0 6
6611. Stamps (Amendment)	0 6
6612. Land (Public Authorities)	0 6
6613. Coal Canal Bridge	0 6
6614. Metropolitan Fire Brigades (Borrowing Powers)	0 6
6615. Wodonga Lands Exchange	0 6
6616. Licensing (Fees)	0 6
6617. Home Finance (Loans to Minors)	0 6
6618. Co-operative Housing Societies (Amendment)	0 6
6619. Racing (Totalizators Extension)	1 0
6620. Companies	0 6
6621. Judges Salaries and Allowances	0 6
6622. Coal Mines (Pensions Contributions)	0 6
6623. Landlord and Tenant (Further Amendment)	0 6
6624. Public Officers Salaries and Allowances	0 9
6625. Legal Profession Practice (Amendment)	0 6
6626. Church of England in Australia Constitution	1 9
6627. Companies (Fees)	0 6
6628. Motor Car (Amendment)	1 0
6629. Geelong Waterworks and Sewerage (Amendment)	0 6
6630. Latrobe Valley (Financial)	0 6
6631. Labour and Industry (Amendment)	0 6
6632. Acts Interpretation	0 6
6633. Children's Court (Enforcement of Awards)	0 6
6634. Supreme Court (Proceedings before Master)	0 6
6635. Melbourne and Metropolitan Board of Works (Borrowing Powers)	0 6

STATE ACTS, 1960—continued.

No.	Price.
	s. d.
6636. Electoral Provinces	0 9
6637. Town and Country Planning (Amendment) ..	0 6
6638. Racing (Dog Races)	0 6
6639. Industrial Safety Advisory Council	0 6
6640. Administration and Probate (Offices)	0 6
6641. Justices (Bail)	0 6
6642. National Parks (Amendment)	0 9
6643. Medical (Amendment)	0 6
6644. Melbourne Harbor Trust Lands	1 0
6645. Weights and Measures (Penalties)	0 6
6646. Transfer of Land (Stratum Estates)	0 6
6647. Local Government (Preston Streets Agreement)	0 9
6648. John Storey Memorial Fund	0 6
6649. Police Offences (Amendment)	0 6
6650. Motor Car (Third-Party Insurance)	0 6
6651. Social Welfare	2 9
6652. City of Melbourne Underground Railway Construction	1 0
6653. Valuation of Land	1 3
6654. Milk Board (Amendment)	0 6
6655. Victoria Racing Club (Amendment)	0 6
6656. Consolidated Revenue	0 6
6657. Consolidated Revenue	0 6
6658. Motor Car (Driving)	0 6
6659. Licensing (Amendment)	1 0
6660. Consolidated Revenue	0 6
6661. Consolidated Revenue	0 6
6662. Friendly Societies (Dental Clinics)	0 6
6663. Cancer (Amendment)	0 6
6664. Dried Fruits (Amendment)	0 6
6665. Barwon Heads Lands Exchange	0 6
6666. Revocation of Crown Reservations	0 6
6667. The Constitution Act Amendment (Expenses)	0 6
6668. Supreme Court (Orders)	0 6
6669. Gippsland Railway Deviation	0 9
6670. Hamilton Stockyards Railway Construction	0 6
6671. Nurses (Amendment)	0 6
6672. Ministry of Transport (Railway Officers)	0 6
6673. Fruit and Vegetables (Road Barriers)	0 6
6674. Transport Regulation (Qualifications of Chairman)	0 6
6675. Motor Car (Insurance Surcharge Continuance)	0 6
6676. Geelong Harbor Trust (Freezing Works Agreement)	0 9
6677. Western Metropolitan Market (Amendment)	0 6
6678. Racing (Trotting Races)	0 6
6679. Wattle Park Land	0 6
6680. Surplus Revenue	0 6
6681. Milk and Dairy Supervision (Research Contributions)	0 6
6682. Tourist (Amendment)	0 6
6683. Fisheries (Crayfish)	0 6
6684. Audit (Amendment)	0 6
6685. Sale of Allotments of Land (Amendment)	0 6
6686. Cattle Compensation (Amendment)	0 6
6687. Co-operative Housing Societies (Guarantees)	0 6
6688. State Library National Gallery National Museum and Institute of Applied Science	1 3
6689. Medical (Blood Transfusion)	0 6
6690. The Constitution Act Amendment (Treating)	0 6
6691. State Forests Loan Application	0 6
6692. Local Authorities Superannuation (Amendment)	0 9
6693. Local Government (Disqualification)	1 0
6694. Superannuation (Additions to Pensions)	0 6
6695. Police Regulation (Pensions)	0 6
6696. Trustee Companies (Amalgamation)	0 6
6697. Geelong and Colac Railway (Deviation)	0 6
6698. University Colleges Lands	0 6
6699. Local Government (Private Street)	0 6
6700. Northcote School	0 6
6701. Public Works Loan Application	0 9
6702. Tower Hill and Malmsbury Lands	0 6
6703. Coal Mines (Pensions)	0 6
6704. Vermin and Noxious Weeds (Financial)	0 6
6705. Navigable Waters (Oil Pollution)	1 0
6706. Business Names (Public Borrowings)	0 6
6707. Health (Tuberculosis Arrangement)	0 6
6708. Water Supply Loan Application	1 3
6709. Railway Loan Application	1 0
6710. Land Tax (Relief)	0 6
6711. Land Tax (Rates)	0 6
6712. Monash University (Amendment)	0 6
6713. National Fitness Council of Victoria	1 0
6714. Local Government (Keilor, Waverley and Springvale)	0 6
6715. Explosives	2 3
6716. Statute Law Revision	0 9
6717. Motor Car (Abolition of Owners' Certificates)	0 6
6718. Road Traffic (Amendment)	0 6
6719. Milk Board (Powers)	0 6

STATE ACTS, 1960—continued.

No.	Price.
	s. d.
6720. Marketing of Primary Products (Members) ..	0 6
6721. Melbourne and Geelong Mortgages	0 9
6722. Building Societies (Amendment)	0 9
6723. Local Government (Scaffolding Inspection) ..	0 9
6724. State Electricity Commission (Borrowing) ..	0 6
6725. Labour and Industry (Butchers' Shops) ..	0 6
6726. Country Fire Authority (Sawmill Burners) ..	0 6
6727. Sewerage Districts (Amendment)	1 0
6728. Water (Amendment)	1 3
6729. Housing (Powers)	0 6
6730. Entertainments Tax (Amendment)	0 6
6731. Crimes (Kidnapping)	0 6
6732. Health (Amendment)	0 6
6733. Game (Licences)	0 6
6734. Estate Agents (Amendment)	0 6
6735. Appropriation of Revenue	8 6

A. C. BROOKS,
Government Printer.

STATE ACTS, 1961

COPIES of the following Acts of Parliament of Victoria may be obtained at the Government Printing Office, or from any bookseller, at the price set opposite to each:—

No.	Price.
	s. d.
6736. Public Works Committee (Special Exemption) ..	0 6
6737. Railways (Permanent Service)	0 6
6738. Superannuation (Railway Service)	0 6
6739. Stamps (Amendment)	0 6
6740. Employers and Employés (Attachment of Wages)	0 6
6741. St. Kilda (Goldsmith and Shelley Streets) Land ..	0 6
6742. Municipal Association (Amendment)	0 6
6743. Wormbete Land	0 6
6744. Grain Elevators (Borrowing)	0 6
6745. Housing (Amendment)	0 6
6746. Land (North-West Mallee Settlement Areas) ..	0 9
6747. Ripon Peace Memorial Hospital Trust	0 6
6748. Road Traffic (Parking on Railway and Municipal Property)	0 6
6749. Co-operation (Amendment)	0 6
6750. Heidelberg and Toolamba Lands Exchange ..	0 6
6751. Town and Country Planning (Amendment) ..	0 6
6752. Janet Clarke Hall	0 6
6753. Transport Regulation (Compensation)	0 6
6754. Bread Industry (Legal Proceedings)	0 6
6755. Milk Pasteurization (Licences)	0 6
6756. Health (Proprietary Medicines)	0 6
6757. Police Offences (False Reports to Police) ..	0 6
6758. Evidence (Children)	0 6
6759. Statute Law Revision	0 6
6760. Transport Regulation (Term of Office)	0 6
6761. Prostitution	0 6
6762. Motor Car (Amendment)	1 0
6763. Game (Amendment)	0 6
6764. The Constitution Act Amendment (Electoral) ..	0 9
6765. Building Societies (Amendment)	1 3
6766. Juries (Amendment)	0 6
6767. Gas and Fuel Corporation (Borrowing)	0 6
6768. Clean Air (Sub-committees)	0 6
6769. Housing (Home Builders' Account)	0 6
6770. Public Offences (Pinball Machines)	0 6
6771. Fisheries (Commercial Council)	0 6
6772. Consolidated Revenue	0 6
6773. Consolidated Revenue	0 6
6774. Consolidated Revenue	0 6
6775. Game (Black Swans)	0 6
6776. Distribution of Population (Joint Committee) ..	0 9
6777. Public Works Interim Loan Application	0 6
6778. Legal Profession Practice (Amendment)	0 6
6779. Home Finance (Amendment)	0 6
6780. Cancer (Amendment)	0 6
6781. Tourist (Amendment)	0 6
6782. Water (Ballarat Water Commissioners)	0 6
6783. Commercial Goods Vehicles (Tow Trucks)	0 6
6784. Consolidated Revenue	0 6
6785. Local Government (Municipal Assistance Fund)	0 6
6786. Agricultural Colleges (Leases)	0 6
6787. United Lutheran Church Incorporation	1 3
6788. West Melbourne Market Land (Amendment) ..	0 6
6789. Portland Harbor Trust (Quarrying)	0 6
6790. Racing (Bookmakers' Course Agents)	0 9
6791. Stamps (Further Amendment)	1 0
6792. North Geelong to Fyansford Railway Deviation ..	0 6
6793. Apprenticeship (Amendment)	0 6
6794. Land (Unused Roads and Water Frontages) ..	0 9
6795. Motor Car (Insurance Surcharge)	0 6
6796. Forests (Wood Pulp Agreement)	2 0

STATE ACTS, 1961.—*continued.*

No.	Price.	s.	d.	No.	Price.	s.	d.
6797. Dandenong Lands	0	9		6853. Tottenham to Brooklyn Railway Construction	0	6	
6798. Local Authorities Superannuation (Amendment)	0	6		6869. Kerang (Alexandra Park) Land	0	6	
6799. R.S.L. Welfare Trust Fund	0	9		6870. Forests (Amendment)	0	6	
6800. The Zinc Corporation Limited	0	9		6871. Melbourne Harbor Trust Lands	1	6	
6801. Mines (Explosives)	0	6		6872. Dried Fruits (Expenses and Finances)	0	6	
6802. University (Officers)	0	6		6873. Housing (Home Builders' Account)	0	6	
6803. State Accident Insurance Office	0	6		6874. Supreme Court (Interest on Judgments)	0	6	
6804. Melbourne and Metropolitan Board of Works (Yarra River)	0	6		6875. The Constitution Act Amendment (Postal Voting)	0	6	
6805. Legal Aid	0	9		6876. Melbourne and Metropolitan Board of Works (Government Guarantee)	0	6	
6806. Crimes (Breath Test Evidence)	0	6		6877. Stock (Artificial Breeding)	0	9	
6807. Consolidated Revenue	0	6		6878. Tattooing	0	6	
6808. Civil Aviation (Carriers' Liability)	0	6		6879. Unclaimed Moneys	1	0	
6809. Sheep Owners Protection	1	0		6880. Cancer (Facilities)	0	6	
6810. Entertainments Tax (Amendment)	0	6		6881. Road Traffic (Traffic Control Items)	0	6	
6811. Exhibition (Borrowing Powers)	0	6		6882. Consolidated Revenue	0	6	
6812. Children's Welfare (Appeals)	0	6		6883. Health (Sampling of Foods)	0	6	
6813. Pawnbrokers (Amendment)	0	6		6884. Crimes (Detention)	0	6	
6814. Property Law (Loans to Minors)	0	6		6885. Fisheries (Noxious Fish)	0	9	
6815. Disposal of Uncollected Goods	1	0		6886. Subordinate Legislation	1	3	
6816. Milk and Dairy Supervision (Amendment)	0	6		6887. Country Fire Authority (Amendment)	0	6	
6817. State Forests Loan Application	0	6		6888. Local Government (Amendment)	1	3	
6818. Health (Dangerous Substances)	0	6		6889. Poisons	3	3	
6819. Money Lenders (Amendment)	0	6		6890. Probate Duty	3	6	
6820. Water Supply Loan Application	1	0		6891. County Court (Judges)	0	6	
6821. Co-operative Housing Societies (Amendment)	0	6		6892. Consolidated Revenue	0	6	
6822. Legal Profession Practice (Further Amendment)	0	6		6893. Bairnsdale (Unimproved Rating Poll)	0	6	
6823. Labour and Industry (Women's Hairdressing)	0	6		6894. Local Authorities Superannuation (Equipment and Services)	0	6	
6824. Co-operation (Amendment)	0	6		6895. Melbourne and Metropolitan Board of Works (Borrowing Powers)	0	6	
6825. Valuation of Land (Amendment)	1	0		6896. Agricultural Colleges (Financial)	0	6	
6826. Public Works Loan Application	0	6		6897. Portland Harbor Trust (Borrowing Powers)	0	6	
6827. Land Tax (Exemptions and Rates)	0	9		6898. Superannuation (Railway Service)	0	6	
6828. Landlord and Tenant (Amendment)	0	9		6899. Railways (Yallourn Tracks)	0	6	
6829. Mines (Aluminium Agreement)	1	3		6900. Marine Stores and Old Metals (Corporations)	0	6	
6830. Railway Loan Application	1	0		6901. Judges' Pensions	0	6	
6831. Railways (Funds)	0	6		6902. Trustee Companies (Amalgamation)	0	9	
6832. Motor Boating	1	3		6903. Entertainments Tax (Partial Abolition)	0	6	
6833. Police Regulation (Amendment)	0	6		6904. Adult Education	0	6	
6834. Housing (Commonwealth and State Agreement)	0	9		6905. Marine (Board Membership)	0	6	
6835. Education (Amendment)	0	6		6906. Grain Elevators (Borrowing Powers)	0	6	
6836. Racing (Off-course Doubles Totalizators)	1	0		6907. Teaching Service (Residences)	0	6	
6837. Medical (Amendment)	0	6		6908. Brighton (Cramer-street) Land	0	6	
6838. Water and Sewerage Authorities (Proceedings and Finances)	1	3		6909. Co-operative Housing Societies	0	6	
6839. Companies	21	0		6910. Stamps (Amendment)	0	6	
6840. The Constitution Act Amendment	0	6		6911. Soil Conservation and Land Utilization	0	6	
6841. Local Government (Streets and Abattoirs)	0	6		6912. Beaufort Lands	0	6	
6842. Crown Leases	0	6		6913. Second-hand Dealers (Amendment)	0	6	
6843. Church of England (Greensborough Land)	0	6		6914. Agricultural Education (Continuation)	0	6	
6844. Juries (Fees)	0	6		6915. Trustee (Variation of Trusts)	0	6	
6845. Limitation of Actions (Recovery of Imposts)	0	6		6916. Foreign Judgments	1	0	
6846. Rural Finance and Settlement Commission	1	3		6917. Sale of Human Blood	0	6	
6847. Marine (Amendment)	1	6		6918. Weights and Measures (Amendment)	0	6	
6848. Dog	0	9		6919. Supreme Court (Registrar)	0	6	
6849. Town and Country Planning	3	3		6920. Administration and Probate (Family Provision)	0	6	
6850. Appropriation of Revenue, 1960-61	8	9		6921. Returned Servicemen's Badges	0	6	
				6922. Shrine of Remembrance Site (Trustees)	0	6	
				6923. Melbourne Harbor Trust (Port of Melbourne)	0	6	
				6924. Marriage (Property)	0	6	
				6925. Superannuation (Pensions)	0	6	
				6926. Bank Holidays (Saturday)	0	6	
				6927. Housing Advances and Loans (Procurator Fees)	0	6	
				6928. Housing Advances and Loans (Improper Commissions)	0	6	
				6929. Land Tax (Exemptions and Rates)	0	9	
				6930. Education (School Committees)	0	6	
				6931. Public Works Loan Application	0	6	
				6932. Kew and Heidelberg Lands (Amendment)	0	6	
				6933. Home Finance	1	3	
				6934. Water Supply Loan Application	1	0	
				6935. Children's Welfare (Reception Centres)	0	6	
				6936. Consolidated Revenue	0	6	
				6937. State Forests Loan Application	0	6	
				6938. Geelong Waterworks and Sewerage (Amendment)	0	6	
				6939. Friendly Societies (Amendment)	0	6	
				6940. Local Government (Further Amendment)	0	9	
				6941. Railway Loan Application	1	0	
				6942. Licensing (Temporary Restaurant Licences)	0	6	
				6943. Country Roads (Amendment)	0	6	
				6944. Fruit and Vegetables (Amendment)	0	9	
				6945. Public Works Committee (Special Exemption)	0	6	
				6946. Coroners (Medical Expenses)	0	6	
				6947. Land (Special Grants)	0	6	
				6948. Consolidated Revenue	0	6	
				6949. Queen's College Land	0	6	
				6950. Road Traffic (Recovery of Penalties)	0	6	
				6951. County Court (Amendment)	0	6	
				6952. Glenaladale National Park	0	6	

A. C. BROOKS,
Government Printer.

STATE ACTS, 1962

COPIES of the following Acts of Parliament of Victoria may be obtained at the Government Printing Office, or from any bookseller, at the price set opposite to each:—

No.	Price.	s.	d.
6851. Racing (Anzac Day)	0	6	
6852. Railways (Thomson River Bridge)	0	6	
6853. Business Names	1	9	
6854. Melbourne Cricket Ground	0	6	
6855. Evidence (Amendment)	0	6	
6856. Railways (Industrial Awards)	0	6	
6857. Children's Welfare (Assistance)	0	6	
6858. National Parks	0	6	
6859. Consolidated Revenue	0	6	
6860. Land (Industrial Grants)	0	6	
6861. Revocation and Excision of Crown Reservations	1	0	
6862. Standard Insurance Company Limited	0	6	
6863. The Constitution Act Amendment (Statute Law Revision Committee)	0	6	
6864. Dog (Registration Discs)	0	6	
6865. Game (Black Swans) Amendment	0	6	
6866. Administration and Probate (Amendment)	0	6	
6867. Statute Law Revision	0	9	

STATE ACTS, 1962.—*continued.*

No.		Price. s. d.
6953.	Young Women's Christian Association of Australia Incorporation	1 3
6954.	Racing (Dog Racing Control Board)	0 6
6955.	Barley Marketing (Amendment)	0 6
6956.	Country Fire Authority (Amendment)	1 0
6957.	Police Regulation	1 3
6958.	Justices (Amendment)	1 0
6959.	Registration of Births Deaths and Marriages (Amendment)	0 6
6960.	The Constitution Act Amendment (Statute Law Revision Committee)	0 6
6961.	Statute Law (Further Revision)	0 9
6962.	Racing (Amendment)	0 6
6963.	Trustee (Mortgages)	0 6
6964.	Milk and Dairy Supervision (Amendment)	0 6
6965.	Milk Board (Amendment)	0 6
6966.	Boilers Inspection (Amendment)	0 6
6967.	Health (Amendment)	0 9
6968.	Parliamentary Contributory Superannuation	0 9
6969.	The Zinc Corporation, Limited (Amendment)	0 6
6970.	Probate Duty (Reduction)	0 9
6971.	Adoption of Children (Property)	0 6
6972.	Mildura Irrigation and Water Trusts (Amendment)	1 0
6973.	Building Contracts (Deposits)	0 6
6974.	Sewerage Districts (Polls)	0 6
6975.	Sale of Land	2 0
6976.	Forests (Further Amendment)	1 3
	Table of Acts and Enactments passed, date of operation, &c.	0 3

A. C. BROOKS,
Government Printer.

ACTS REPRINTED IN ACCORDANCE WITH THE AMENDMENTS INCORPORATION ACT 1958 (No. 6422).

No.		Price. s. d.
6191.	Administration and Probate Act	4 9
6219.	Children's Welfare Act	2 6
6225.	Co-operation Act	4 0
6246.	Evidence Act	3 6
6249.	Fences Act	1 3
6251.	Firearms Act	2 3
6274.	Hospitals and Charities Act	3 6
6283.	Labour and Industry Act	7 3
6285.	Landlord and Tenant Act	4 6
6293.	Licensing Act	9 3
6299.	Local Government Act	25 0
6325.	Motor Car Act	6 6
6328.	Nurses Act	2 0
6330.	Partnership Act	1 3
6363.	Second-hand Dealers Act	1 3
6367.	Settled Land Act	4 0
6375.	Stamps Act	6 0
6399.	Transfer of Land Act	5 0
6401.	Trustee Act	4 0
6419.	Workers Compensation Act	4 9
6455.	Companies Act (2nd reprint)	15 0

A. C. BROOKS,
Government Printer.

AGENTS FOR THE "VICTORIA GOVERNMENT GAZETTE".

THE following have been appointed agents to receive Advertisements and Subscriptions for the *Victoria Government Gazette*:—

- ANGUS & ROBERTSON LTD., 66-68 Elizabeth-street, Melbourne.
- ARMSTRONG BROS. PTY. LTD., Mollison-street, Kyneton.

- ARMSTRONG'S AGENCY, 205 Queen-street, Melbourne.
- ARNALL & JACKSON, 390 Barkly-street, Brunswick, N.10.
- BAIRNSDALE AUTHORIZED NEWSAGENCY, 132 Main-street, Bairnsdale.
- COOKE, F. R. & E. M., & SONS, 69 Bridge-street, Benalla.
- DAVIS, WM. (MILDURA) PTY. LTD., 126 Eighth-street, Mildura.
- DIXON'S NEWSAGENCY, 89 Firebrace-street, Horsham.
- EDGAR'S NEWSAGENCY PTY. LTD., 293 Hargreaves-street, Bendigo.
- FRANKS, H., & CO., 184 Rynie-street, Geelong.
- GORDON & GOTCH AUSTRALASIA LTD., 511 Little Collins-street, Melbourne.
- GULLAN'S NEWSAGENCY, 88 Bridge-street, Ballarat.
- HALES, D. & N., Henty-street, Casterton.
- HAMPTON, A. C., 243 Mitchell-street, Bendigo.
- HARSTON, PARTRIDGE & CO. PTY. LTD., 455 Little Collins-street, Melbourne.
- THE MERCANTILE EXCHANGE, 90 Queen-street, Melbourne.
- McGILL'S AUTHORIZED NEWSAGENCY, 183-5 Elizabeth-street, Melbourne.
- PETTY, R. H. & W. M., 83 Murphy-street, Wangaratta.
- PURDIE, J., & CO., 138 Moorabool-street, Geelong.
- SALE AUTHORIZED NEWSAGENCY, 142 Raymond-street, Sale.
- SKINNER'S AUTHORIZED NEWSAGENCY, 49-51 Franklin-street, Traralgon.
- SMITH & DUNNON, 112-114 Gray-street, Hamilton.
- TUFF'S SHEPPARTON NEWSAGENCY, 246 Wyndham-street, Shepparton.
- VERNON, C. F. & H. J., 162 Bridge-road, Richmond.
- VIEW POINT AUTHORIZED NEWSAGENCY, 4 View Point, Bendigo.

A copy of the *Gazette* filed at each place for public reference.

CONTENTS

	PAGE
Acts of Parliament on sale at the Government Printing Office	203
Appointments	179
Contracts	177
Courts	175
Government Notices	168
Impoundings	203
Lands	187
Mining	173
Orders in Council—	
Acts—Land; Railways; Transport Regulation; Country Roads; Forests.	180 et seq
Private Advertisements	194
Proclamations	167
Public Service Notices	189
Queen's Birthday Holiday 1964	168
Resignations	180
State Rivers and Water Supply Commission	175
Tenders	192
Transport Regulation Board—Public Hearings	169
Waterworks Trust	179