



VICTORIA GOVERNMENT GAZETTE

Published by Authority

[Registered at the General Post Office, Melbourne, for transmission by post as a newspaper.]

No. 111

WEDNESDAY, FEBRUARY 9

[1966

PROCLAMATIONS

Land Act 1958.

AREA OF LAND COMPRISED IN CERTAIN CLASSES DIMINISHED OR INCREASED.

PROCLAMATION

By His Excellency the Governor of the State of Victoria and its Dependencies in the Commonwealth of Australia, &c., &c., &c.
WHEREAS by the *Land Act 1958* it is amongst other things enacted that the Governor in Council may, by Proclamation to be published in the *Government Gazette*, at any time diminish or increase the area of land comprised in any of the classes mentioned in Part I., Division 1, Section 5 of the said *Land Act 1958*, but that the area of lands which may be sold by auction (Class 6), shall not be increased except as in certain cases in the said Act provided: Now therefore I, the Governor of the State of Victoria, in the Commonwealth of Australia, by and with the advice of the Executive Council of the said State, and in accordance with the provisions of sections 94 and 117 of the *Land Act 1958* aforesaid, do hereby diminish or increase (as the case may be) the areas of Crown lands comprised in Classes 6 and 7 of the classes mentioned in section 5 of the *Land Act 1958* aforesaid, to the extent set forth in the subjoined Schedule (that is to say):—

Schedule referred to.

CLASSES DIMINISHED OR INCREASED.

County.	Parish.	Allotment.	Section.	Area.	Diminished.	Increased.	Description.
					Class.	Class.	
Rodney	Moora	14	D	A. R. P. 0 3 34	7	6	Situated north-east of Rushworth Railway Station

Given under my Hand and the Seal of the State of Victoria, aforesaid, at Melbourne, this first day of February, in the year of Our Lord One thousand nine hundred and sixty-six, and in the fourteenth year of the reign of Her Majesty Queen Elizabeth II.

ROHAN DELACOMBE.

(L.S.)

By His Excellency's Command,

JIM BALFOUR.

Minister of Lands.

GOD SAVE THE QUEEN!

Land Act 1958.

UNALIENATED CROWN LAND AVAILABLE FOR SETTLEMENT UNDER IMPROVEMENT PURCHASE LEASES.

PROCLAMATION

By His Excellency the Governor of the State of Victoria and its Dependencies in the Commonwealth of Australia, &c., &c., &c.
IN pursuance of the provisions of section 153 of the *Land Act 1958*, I, the Governor of the State of Victoria in the Commonwealth of Australia, by and with the advice of the Executive Council of the said State, do by this Proclamation declare the unalienated Crown lands mentioned in the subjoined Schedule, to be available for settlement under improvement purchase leases.

SCHEDULE.

County.	Parish.	Allotment.	Section.	Area.	Land Valuation.
				A. R. P.	
Croajingolong	Tabbara	23	A	384 1 23	£1 5s. per acre
Grant	Gherang Gherang	56	..	468 1 0	£5 per acre
Grant	Paraparap	52, 52B	..	279 0 22	£6 per acre

Given under my Hand and the Seal of the State of Victoria aforesaid, at Melbourne, this first day of February, in the year of Our Lord One thousand nine hundred and sixty-six, and in the fourteenth year of the reign of Her Majesty Queen Elizabeth II.

(L.S.)

ROHAN DELACOMBE.

By His Excellency's Command,

JIM BALFOUR,

Minister of Lands.

GOD SAVE THE QUEEN !

PUBLIC HIGHWAY.—SHIRE OF WHITTLESEA.

PROCLAMATION

By the Lieutenant-Governor as Deputy for His Excellency the Governor of the State of Victoria, and its Dependencies in the Commonwealth of Australia, &c., &c., &c.

WHEREAS by the *Local Government Act 1958*, as amended, section 519 it is amongst other things enacted that it shall be lawful for the Governor in Council at any time and from time to time upon request of the council of any municipality by notice in the *Government Gazette* to proclaim any land reserved used or by purchase or exchange acquired for a street road highway thoroughfare bridge square court alley or right-of-way or any street road lane or passage made or laid out or proposed to be made or laid out on land of which a plan delineating that street road lane or passage has been lodged with the Registrar of Titles to be a public highway and that such land shall thereupon and thenceforth from the date of such Proclamation become and be absolutely dedicated to the public as a public highway within the meaning of any law then or thereafter in force:

And whereas the Council of the Shire of Whittlesea has requested that the land hereinafter mentioned, reserved for a street, be so declared to be a public highway.

Now therefore I, the Lieutenant-Governor as Deputy for the Governor of the State of Victoria in the Commonwealth of Australia, by and with the advice of the Executive Council of the said State, do by this Proclamation declare that portion of Main-street, Whittlesea, shown hatched on the plan hereunder shall be a public highway within the meaning of the said Act.

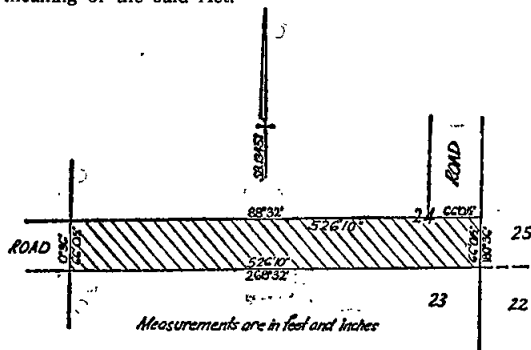

Given under my Hand and the Seal of the State of Victoria aforesaid, at Melbourne, this eighth day of February, in the year of our Lord One thousand nine hundred and sixty-six, and in the fifteenth year of the reign of Her Majesty Queen Elizabeth II.

(L.S.)

E. F. HERRING.

By His Excellency's Command,

R. J. HAMER,

Minister for Local Government.

GOD SAVE THE QUEEN !

MOTOR BOATING ACT 1961. SECTION 2 (1).

PROCLAMATION

By the Lieutenant-Governor as Deputy for His Excellency the Governor of the State of Victoria and its Dependencies in the Commonwealth of Australia, &c., &c., &c.

WHEREAS by Part 1, Section 2 of the *Motor Boating Act 1961*, it is amongst other things enacted that the Governor in Council by Proclamation published in the *Government Gazette*, may from time to time appoint an Authority for the purposes of the said Act in respect of any Victorian Waters:

NOW THEREFORE I, the Lieutenant-Governor as Deputy for the Governor of the State of Victoria, in the Commonwealth of Australia, by and with the advice of the Executive Council of the said State, do by this my Proclamation appoint the Lake Purrumbete Foreshore Committee of Management to be the Authority for the purposes of the said Act over the waters of Lake Purrumbete in the Shire of Heytesbury.

Given under my Hand and the Seal of the State of Victoria, aforesaid, at Melbourne, this eighth day of February in the year of our Lord One thousand nine hundred and sixty-six, and in the fifteenth year of the reign of Her Majesty Queen Elizabeth II.

(L.S.)

E. F. HERRING.

By His Excellency's Command,

JAMES W. MANSON,

Acting Chief Secretary.

GOD SAVE THE QUEEN !

SUPERANNUATION ACT 1965, No. 7357.

RATES OF CONTRIBUTION—DATE OF COMING INTO OPERATION.

PROCLAMATION

By the Lieutenant-Governor as Deputy for His Excellency the Governor of the State of Victoria and its Dependencies in the Commonwealth of Australia, &c., &c., &c.

WHEREAS by an Act of Parliament of the State of Victoria passed in the fourteenth year of the reign of Her present Majesty Queen Elizabeth II, intituled the *Superannuation Act 1965* (No. 7357) it is amongst other things enacted that the Governor in Council may upon the recommendation of the Board by proclamation published in the *Government Gazette*, amend vary or substitute all or any of the tables of rates of contributions set forth in the Fourth, Fifth or Sixth Schedules of the *Superannuation Act 1958*, AND WHEREAS any such proclamation may provide for the operation of the whole or any part or parts of the Fourth, Fifth or Sixth Schedules to continue in relation to any particular class or classes of contributors and may provide different tables of rates of contributions for any different class or classes of contributors, AND WHEREAS any rates of contribution fixed by proclamation pursuant to Section 17A of the *Superannuation Act 1958* shall be such rates as are certified by the Actuary who is a member of the Board as being adequate to enable the Fund to provide for that portion of the benefits that may be payable under the *Superannuation Act 1958* that is not required for the purposes thereof to be provided by the Treasurer out of the Consolidated Revenue, AND WHEREAS the annexed schedules contain the rates so certified by the present Actuary of the said Board, AND WHEREAS the Board now recommends that the annexed schedules be proclaimed and published in the *Government Gazette* to come into operation on Monday the fourteenth day of February, 1966; NOW THEREFORE I the Lieutenant-Governor as Deputy for His Excellency the Governor of the State of Victoria acting by and with the advice of the Executive Council thereof do by this my proclamation proclaim the rates of contributions as set out in the annexed Schedules and fix Monday the fourteenth day of February One thousand nine hundred and sixty-six as the day upon which the Schedules shall come into operation.

Given under my Hand and the Seal of the State of Victoria aforesaid at Melbourne this eighth day of February One thousand nine hundred and sixty-six and in the fifteenth year of the reign of Her Majesty Queen Elizabeth II.

(L.S.)

E. F. HERRING,

By His Excellency's Command.

A. G. RYLAH,

Acting Treasurer.

GOD SAVE THE QUEEN!

FOURTH SCHEDULE.

PART I.

1. The rate of contribution to be paid fortnightly by a male contributor based on a retiring age of 65, who was contributing to the Fund on the pay day prior to the 14th February, 1966 shall be as follows:—

- (a) in respect of units effected prior to 14th February, 1966—the normal fortnightly contribution applicable to those units due to be paid on the pay day prior to 14th February, 1966 converted to decimal currency in terms of the *Currency Act 1965*, plus
- (b) in respect of units effected on or after 14th February, 1966—the aggregate of the fortnightly contributions payable for each of those units according to the following Table.

TABLE.

Age Next Birthday at Date Unit Effected.	Fortnightly Contribution for each Unit.	Age Next Birthday at Date Unit Effected.	Fortnightly Contribution for each Unit.
	\$		\$
15	0.12	41	0.39
16	0.12	42	0.41
17	0.13	43	0.43
18	0.13	44	0.46
19	0.14	45	0.49
20	0.15	46	0.52
21	0.15	47	0.57
22	0.16	48	0.61
23	0.17	49	0.66
24	0.18	50	0.71
25	0.18	51	0.77
26	0.19	52	0.84
27	0.20	53	0.92
28	0.21	54	1.02
29	0.22	55	1.13
30	0.22	56	1.28
31	0.23	57	1.45

FOURTH SCHEDULE—continued.

Age Next Birthday at Date Unit Effected.	Fortnightly Contribution for each Unit.	Age Next Birthday at Date Unit Effected.	Fortnightly Contribution for each Unit.
	\$		\$
32	0.24	58	1.68
33	0.26	59	1.99
34	0.27	60	2.41
35	0.28	61	2.98
36	0.30	62	3.94
37	0.32	63	5.86
38	0.33	64	11.80
39	0.35	65	12.41
40	0.37		

2. The rate of contribution to be paid fortnightly by a male contributor based on a retiring age of 65, who commences to contribute on or after the first pay day subsequent to the 14th February, 1966, shall be the aggregate of the fortnightly contributions payable for each unit effected according to the above Table provided that each contributor shall pay an additional fortnightly contribution of 15 cents.

This is the schedule referred to in the Proclamation approved by the Governor in Council on 8th February, 1966.

PART II.

1. The rate of contribution to be paid fortnightly by a male contributor based on a retiring age of 60, who was contributing to the Fund on the pay day prior to the 14th February, 1966, shall be as follows:—

- (a) in respect of units effected prior to 14th February, 1966—the normal fortnightly contribution applicable to those units due to be paid on the pay day prior to 14th February, 1966, converted to decimal currency in terms of the *Currency Act 1965*, plus
- (b) in respect of units effected on or after 14th February, 1966—the aggregate of the fortnightly contributions payable for each of those units according to the following Table:—

TABLE.

Age Next Birthday at Date Unit Effected.	Fortnightly Contribution for each Unit.	Age Next Birthday at Date Unit Effected.	Fortnightly Contribution for each Unit.
	\$		\$
15	0.15	39	0.48
16	0.16	40	0.51
17	0.17	41	0.55
18	0.18	42	0.58
19	0.18	43	0.63
20	0.19	44	0.68
21	0.20	45	0.74
22	0.21	46	0.80
23	0.22	47	0.88
24	0.22	48	0.97
25	0.23	49	1.07
26	0.24	50	1.19
27	0.26	51	1.34
28	0.27	52	1.53
29	0.28	53	1.78
30	0.29	54	2.09
31	0.31	55	2.54
32	0.32	56	3.21
33	0.34	57	4.32
34	0.36	58	6.52
35	0.38	59	13.22
36	0.40	60	14.16
37	0.42		
38	0.45		

2. The rate of contribution to be paid fortnightly by a male contributor based on a retiring age of 60, who commences to contribute on or after the first pay day subsequent to the 14th February, 1966, shall be the aggregate of the fortnightly contributions payable for each unit effected according to the above Table provided that each contributor shall pay an additional fortnightly contribution of 15 cents.

This is the schedule referred to in the Proclamation approved by the Governor in Council on 8th February, 1966.

FIFTH SCHEDULE.

1. The rate of contribution to be paid fortnightly by a female contributor based on a retiring age of 65, who was contributing to the Fund on the pay day prior to the 14th February, 1966, shall be as follows:—

- (a) in respect of units effected prior to 14th February, 1966—the normal fortnightly contribution applicable to those units due to be paid on the pay day prior to 14th February, 1966, converted to decimal currency in terms of the *Currency Act 1965*, plus

(b) in respect of units effected on or after 14th February, 1966—the aggregate of the fortnightly contributions payable for each of those units according to the following Table :—

TABLE.

Age Next Birthday at Date Unit Effected.	Fortnightly Contribution for each Unit.	Age Next Birthday at Date Unit Effected.	Fortnightly Contribution for each Unit.
	\$		\$
15	0.11	41	0.37
16	0.12	42	0.39
17	0.12	43	0.41
18	0.12	44	0.43
19	0.13	45	0.47
20	0.14	46	0.50
21	0.14	47	0.53
22	0.15	48	0.58
23	0.16	49	0.62
24	0.17	50	0.67
25	0.17	51	0.72
26	0.18	52	0.79
27	0.18	53	0.88
28	0.19	54	0.97
29	0.20	55	1.08
30	0.21	56	1.21
31	0.22	57	1.39
32	0.23	58	1.61
33	0.24	59	1.90
34	0.25	60	2.29
35	0.27	61	2.82
36	0.28	62	3.67
37	0.29	63	5.38
38	0.31	64	11.16
39	0.33	65	12.32
40	0.35		

2. The rate of contribution to be paid fortnightly by a female contributor based on a retiring age of 65, who commences to contribute on or after the first pay day subsequent to the 14th February, 1966, shall be the aggregate of the fortnightly contributions payable for each unit effected according to the above Table.

This is the schedule referred to in the Proclamation approved by the Governor in Council on 8th February, 1966.

SIXTH SCHEDULE.

1. The rate of contribution to be paid fortnightly by a female contributor based on a retiring age of 60, who was contributing to the Fund on the pay day prior to the 14th February, 1966, shall be as follows :—

(a) in respect of units effected prior to 14th February, 1966—the normal fortnightly contribution applicable to those units due to be paid on the pay day prior to 14th February, 1966, converted to decimal currency in terms of the *Currency Act 1965*, plus

(b) in respect of units effected on or after 14th February, 1966—the aggregate of the fortnightly contributions payable for each of those units according to the following Table :—

TABLE.

Age Next Birthday at Date Unit Effected.	Fortnightly Contribution for each Unit.	Age Next Birthday at Date Unit Effected.	Fortnightly Contribution for each Unit.
	\$		\$
15	0.13	38	0.43
16	0.14	39	0.45
17	0.15	40	0.49
18	0.16	41	0.52
19	0.17	42	0.55
20	0.18	43	0.59
21	0.19	44	0.64
22	0.19	45	0.69
23	0.20	46	0.75
24	0.21	47	0.82
25	0.22	48	0.91
26	0.22	49	1.01
27	0.24	50	1.12
28	0.25	51	1.26
29	0.26	52	1.43
30	0.28	53	1.66
31	0.29	54	1.96
32	0.31	55	2.37
33	0.33	56	2.99
34	0.34	57	4.02
35	0.36	58	6.09
36	0.38	59	12.59
37	0.40	60	14.02

2. The rate of contribution to be paid fortnightly by a female contributor based on a retiring age of 60, who commences to contribute on or after the first pay day subsequent to the 14th February, 1966, shall be the aggregate of the fortnightly contributions payable for each unit effected according to the above Table.

This is the schedule referred to in the Proclamation approved by the Governor in Council on 8th February, 1966.

J. COLQUHOUN,
Clerk of the Executive Council.

GOVERNMENT NOTICES

PUBLIC TRUSTEE ACT 1958 (No. 6350).—SECTION 17.

I HEREBY give notice that on the 22nd December, 1965, the Public Trustee filed elections to administer the following deceased person's estate, in accordance with section 17 of the *Public Trustee Act 1958*:—

SCOTT, ARTHUR ALEXANDER, late of Mount Royal Hospital for Aged, Parkville, labourer, died 1st August, 1965.

I HEREBY give notice that on the 18th January, 1966, the Public Trustee filed elections to administer the following deceased person's estate, in accordance with section 17 of the *Public Trustee Act 1958*:—

MUNIZ, JOHN RUPERT, late of Beechworth, labourer, died 13th May, 1965.

I HEREBY give notice that on the 20th January, 1966, the Public Trustee filed elections to administer the following deceased person's estate, in accordance with section 17 of the *Public Trustee Act 1958*:—

LONG, EUNICE KATHLEEN, late of 60 Davey-street, Frankston, housekeeper, died 26th September, 1965.

A. D. DUNCAN,
Public Trustee.

256 Flinders-street, Melbourne, C.1, 3rd February, 1966.

NOTICE.

CREDITORS, next of kin and others having claims against the estate of any of the under-mentioned deceased persons are required to send particulars of their claims to the Public Trustee, 256 Flinders-street, Melbourne, the personal representative, on or before the 14th April, 1966, after which date the Public Trustee may convey or distribute the assets, having regard only to the claims of which the Public Trustee then has notice:—

BOND, ELIZABETH JANE, late of Auckland, New Zealand, widow, died 8th July, 1965.

CAMERON, ALBERT BASIL, late of Auckland, New Zealand, retired farmer, died 7th September, 1965.

DAVIDSON, ELLEN MARGARET, late of 9 Wright-street, Clifton Hill, retired dressmaker, died 16th July, 1965.

FAICHNEY, DANIEL, late of 63 Twyford-street, Williamstown, retired, died 5th November, 1965.

JENKINSON, GERTRUDE BRAMHALL, also known as Gertrude Brammall Jenkinson, late of 14 Threadneedle-street, Balwyn, widow, died 19th September, 1965.

KAY, FLORENCE MARJORIE, late of 38 Holroyd-street, Coburg, widow, died 21st September, 1965.

KELLY, MARGARET ESTHER, late of 102 Dorset-road, Croydon, widow, died 21st July, 1965.

LEWIS, DAISY GERTRUDE, late of 62 Blake-road, West Bridgford, Nottingham, England, widow, died 17th April, 1965.

LONG, EUNICE KATHLEEN, late of 60 Davey-street, Frankston, housekeeper, died 26th September, 1965.

MUNIZ, JOHN RUPERT, late of Beechworth, labourer, died 13th May, 1965.

MCCARTER, PETER, late of 7 Galeka-street, Merlynston, pensioner, died 2nd October, 1965.

MCKEEGAN, WILLIAM, formerly of 8 Peckville-street, North Melbourne, but late of 100 Station-street, Port Melbourne, ships electrician, died 15th October, 1965.

NIKSIC, SLAVKO, late of Flat 2, 46 Greeves-street, St. Kilda, labourer, died 24th May, 1965.

SCOTT, ARTHUR ALEXANDER, late of Mount Royal Hospital for Aged, Parkville, labourer, died 1st August, 1965.

A. D. DUNCAN,
Public Trustee.

Melbourne, 3rd February, 1966.

Health Act 1958.

VICTORIA—DEPARTMENT OF HEALTH.

NOTICE TO ATTEND FOR RADIOLOGICAL EXAMINATION.

To all persons aged twenty-one years and over enrolled or resident in the Subdivisions specified hereunder in the State Electoral District of Prahran.

TAKE notice that you are required to attend at a Department of Health X-ray unit sited in the public street at or as near as possible to the main entrance to the premises specified in this notice, at any time between the hours specified on one of the days specified and during the period specified in respect of those premises, and thereat to submit yourself to radiological examination of the chest for the purpose of ascertaining whether you may be suffering from pulmonary tuberculosis. If you have had a chest X-ray within the last twelve months and for that reason do not wish to be examined now, you should attend the unit as directed and submit particulars of the previous examination.

SPECIFIED SUBDIVISIONS, PREMISES, PERIODS, DAYS AND HOURS.

Subdivision.	Premises.	Period.	Days.	Hours.
Armadales ..	Cnr. Lansdowne and Dandenong roads, St. Kilda East	Friday, 18th February, 1966, to Thursday, 24th February, 1966 (inclusive)	Each day during the period except Saturday, Sunday and Public Holidays	From 10 a.m. to 8.30 p.m.
	Municipal Library, cnr. Fulton-street and Orrong-road, Armadale	Friday, 18th February, 1966 to Monday, 28th February, 1966 (inclusive)	Each day during the period except Saturdays, Sundays and Public Holidays	From 10 a.m. to 8.30 p.m.
	Railway Station, Cheel-street, Armadale	Tuesday, 22nd February, 1966, to Monday, 28th February, 1966 (inclusive)	Each day during the period except Saturday, Sunday and Public Holidays	From 10 a.m. to 8.30 p.m.
	Jimini (Shell) Auto Port, cnr. Pridham-street and Williams-road, Armadale	Tuesday, 1st March, 1966, to Wednesday, 9th March, 1966 (inclusive)	Each day during the period except Saturday, Sunday and Public Holidays	From 10 a.m. to 8.30 p.m.
Prahran ..	Railway Station, Mad-dock-street, Windsor	Friday, 25th February, 1966, to Tuesday, 8th March, 1966, (inclusive)	Each day during the period except Saturdays, Sundays and Public Holidays	From 10 a.m. to 8.30 p.m.
	Rear of Town Hall, Prahran	Tuesday, 1st March, 1966, to Thursday, 10th March, 1966 (inclusive)	Each day during the period except Saturday, Sunday and Public Holidays	From 10 a.m. to 8.30 p.m.

NOTE.—Any person to whom this notice applies and who without reasonable excuse fails to comply with the requirements of the notice shall be guilty of an offence, and shall be liable to a penalty of not more than Twenty pounds.

Dated this eighteenth day of January, One thousand nine hundred and sixty-six.

KEVIN BRENNAN,
Chief Health Officer.

Process Servers and Inquiry Agents Act 1958.

APPLICATIONS FOR LICENCES LODGED WITH CLERKS OF COURTS.

By direction of the Chief Secretary, the subjoined lists of "new" applications for process servers and inquiry agents licences are published for general information.

Applicant.	Address.	Court.	Tentative Date of Hearing of Application.
<i>Inquiry Agents Licences.</i>			
Bruno, John Michael	88 Paperbark-street, Doveton	Dandenong	16.2.66
Maher, Sydney Alexander	91 Reynards-street, Coburg	Melbourne	22.2.66
Wood, Wallace Edwin	c/o Singer Australia Pty. Ltd., 127 Murray-street, Colac	Colac	28.2.66
<i>Process Servers Licences.</i>			
Ahern, James Joseph	24 Roy-street, Donvale	Box Hill	25.2.66
Bruno, John Michael	88 Paperbark-street, Doveton	Dandenong	16.2.66

Attention is directed to the provisions of the above Act and regulations thereunder relating to the lodgement of objections to applications.

Chief Secretary's Office,
Melbourne, 7th February, 1966.

C. W. PHILLIPS, Registrar,
Process Servers and Inquiry Agents.

Stamps Act 1958.

ANNUAL LICENCE.

A LICENCE to carry on assurance and insurance business in Victoria from 28th January to 31st December, 1966 has been issued to the under-mentioned insurer:—

THE DOMINION INSURANCE COMPANY LIMITED.

D. G. RICHARDS,
Comptroller of Stamps.

Stamps Act 1958.

ANNUAL LICENCE.

A LICENCE to carry on assurance and insurance business in Victoria from 1st February to 31st December, 1966 has been issued to the under-mentioned insurer:—

TAISHO MARINE AND FIRE INSURANCE COMPANY LIMITED.

D. G. RICHARDS,
Comptroller of Stamps.

Transport Regulation Act.
TRANSPORT REGULATION BOARD.

HEARING OF APPLICATIONS.

NOTICE is hereby given that the following applications will be considered by the Transport Regulation Board at its offices at Rathdown-street, Carlton, at 10.15 a.m., on Wednesday, 2nd March, 1966.

CAIRNS, D. A. E., Flinders. One commercial passenger vehicle (S/C. 43) to operate as follows:—(a) For the carriage of school children only between Flinders and Red Hill under contract to the Education Department. (b) As a country special service omnibus from Flinders.

MCLENNON HOLDINGS PTY. LTD., 49 Kernan-street, Strathmore;

MCLENNON, M. A., 8 Napier-crescent, Essendon;

RITCHIE, W. K., 3 Tinning-street, Brunswick;

DUNN, W. T., 42 Cornwell-street, Brunswick; and

MORTON, A., 40 Pender-street, Thornbury. Application to operate Route 9A (Essendon-Brunswick) under M.O. licences held by the applicants with the ability to delete service between the corner of Fletcher-street and Mt. Alexander-road and the Essendon Railway Station and instead to operate via Russell-street, Buckley-street and Mt. Alexander-road to a stand adjacent to the Moonee Ponds Town Hall in the central parking area. *Additional sections.*—Essendon Railway Station—Moonee Ponds Terminal. *Special Condition.*—On trips to Moonee Ponds no passenger shall be picked up beyond the corner of Raleigh-street and Napier-street and in trips from Moonee Ponds no passengers shall be picked up before the corner of Raleigh-street and Napier-street.

PAYNE, G., 13 Martin-street, Wodonga. One commercial passenger vehicle (S/C. 5) to operate under the same terms and conditions as existing taxi-cabs licensed at Wodonga.

REIDS BUS SERVICE, 252 St. Georges-road, Northcote. Application for permit authority to operate vehicle licence No. M.C.420 under contract to Anthony Bearings Pty. Ltd., Perry-street, Fairfield, for the carriage of company employees only free of charge between the present factory situated in Perry-street, Fairfield, and the new factory situated at the corner of Dunstan-court and Keon-parade, Keon Park, via Perry-street, Station-street, Jones-street, Dundas-street, Albert-street, Plenty-road, Broadway, Cheddar-road, Keon-parade to Dunstan-court.

TIME-TABLE.

(Weekdays Only).

Depart Fairfield 7.00 a.m.

Depart Keon Park 5.15 p.m.

ROYENA MOTORS PTY. LTD., 646 North-road, Ormond. Application for transfer of licence No. M.C.42 current to 8th September, 1966, expiring 8th September, 1971, at present in the name of Hi-Way Busways Pty. Ltd., 322 Williamstown-road, Yarraville.

ROYENA MOTORS PTY. LTD., 646 North-road, Ormond. Application for transfer of permit No. 2859/2, which authorizes the carriage of students between the corner of High-street and Burke-road, North Balwyn, and the Burwood Teachers' College at present in the name of Hi-Way Busways Pty. Ltd., 322 Williamstown-road, Yarraville.

WALKER, B. M., "Dumfries", Spring Gully-road, Bendigo. One commercial passenger vehicle (S/C. 37) to operate for the carriage of school children only between South Heathcote and Bendigo under contract to the Education Department.

APPLICATION for renewal of licences as shown, by persons listed hereunder to operate under the same terms and conditions:—

BAILEY, V. G., PTY. LTD., P.O. Box 3, Werrimull; T.S.46.
COOPER, A. S., PTY. LTD., 87 Lambeth-street, Kingsville. T.P.212.

GARDNER, K. MCA., 82 Second-avenue, Rosebud. C.T.52, C.T.340.

GINNIVAN, F. H., 121 Beverley-street, East Doncaster. C.T.410.

THE SECRETARY, GREENVALE VILLAGE OF THE AGED, Greenvale; T.P. 25, T.P.37.

HEWITT, W. H. D., Box 141, Pinnaroo, South Australia; T.S.78.

JONES, L. E., 23 Woodlands-grove, Frankston; C.T.297.

MALONE, M. D., High-street, Lancefield; T.P.43.

MOLONEY, R. W., Henty-street, Pakenham East; C.T.339.

RONEY, J. M., 144 Collins-street, Mentone; C.T.551.

SMITH, J. L., Donna Buang-road, Warburton; C.T.562.

WHITE, C., Flat 2, 72 High-street, Frankston; C.T.296.

WINTLE, R. L., Dixon-road, Emerald; C.T.359.

YOUNG, C. F. W., 5 McDowell-street, Mitcham; C.T.389.

Notice of any objection should be forwarded to reach the Secretary of the Board not later than Wednesday, 23rd February, 1966.

Applicants are advised that it will not be necessary to appear on the hearing date specified above, unless advised, in writing, by the Board.

B. P. KAY,
Secretary.

Exhibition Buildings, Rathdown-street, Carlton, N.3,
Wednesday, 9th February, 1966.

Commercial Goods Vehicles Act.
TRANSPORT REGULATION BOARD.

HEARING OF APPLICATIONS.

NOTICE is hereby given that the following applications will be considered by the Transport Regulation Board at its offices at Rathdown-street, Carlton, at 10.15 a.m. on Wednesday, 2nd March, 1966.

A.H. AGENCIES & SALES PTY. LTD., 22 Moore-street, Traralgon. One commercial goods vehicle (L/C. 17 cwt.) to operate from own depot at 22 Moore-street, Traralgon, and to consignees at Bairnsdale and Lakes Entrance in course of business as "Motor Parts and Accessories Distributors"—own motor parts and car accessories.

ADAMS, J. S., & Co. PTY. LTD., Nepean Highway, Mornington. One commercial goods vehicle (L/C. 112 cwt.) to operate: (a) Throughout the State of Victoria in the course of business as "Engineers and Contractors" for the purpose of surveying own contracts and repairing own equipment—tools of trade, earth-moving equipment and plant and spare parts incidental to servicing. (b) Within a 20-mile radius of any contracts or from the nearest railway station thereto—materials for such contract.

BASIACO, G., 7 Weigall-street, East Brunswick. One commercial goods vehicle (L/C. 135 cwt.) to operate: (a) Within a 25-mile radius of the G.P.O. at the corner of Bourke and Elizabeth streets, Melbourne—general goods. (b) Within a 70-mile radius of the Barkly Brick Company Pty. Ltd., at Brunswick—bricks.

BELL, R. B., 8 Inches-road, Korumburra. One commercial goods vehicle (L/C. 113 cwt.) to operate: (a) Within a 20-mile radius from the post office at Korumburra—general goods. (b) Throughout the State of Victoria in the course of business as "Marine Collector"—special wares, marine stores or old metals as designated in the *Marine Stores and Old Metals Act 1958* (No. 6303), Part 1, section (3) but excluding the carriage of any such special wares, marine stores or old metals to wharves, docks or ships for shipment or export purposes. Also excluding the use of a trailer in conjunction with vehicle so licensed.

BERRY, J. W., & C. A. SPRAGUE (trading as Berry & Sprague), Gellibrand. One commercial goods vehicle (L/C. 257 cwt.) to operate: (a) Within a 20-mile radius from the post office at Gellibrand—logs and sawn timber. (b) From forest landings at Lower Gellibrand, Kennedy's Creek, Apollo Bay and Heytesbury Soldier Settlement areas to Calco Sawmilling Company Pty. Ltd., at Barongarook—logs. This application replaces licence No. T.T.D. 770/1 held by the applicant.

BRENDA, J. F., 1 Nicholas-street, Lilydale. Application to vary the conditions of licence No. T.T.D. 147 (L/C. 147 cwt.) by adding to the existing conditions as an additional paragraph:—"From sawmills at Marysville to consignees on the Mornington Peninsula and to the Townships of Cranbourne and Five Ways—sawn timber."

HALLIDAY, ALBERT WILLIAM (trading as Cambarville Transport Co.), Barton-avenue, Marysville. One commercial goods vehicle (L/C. 239 cwt.) to operate: (a) Sawn timber from the Cambarville Transport Company's sawmill at Cambarville to the following places:—(i) To the railway station at Healesville. (ii) To any customer within a 20-mile radius of the Healesville Railway Station. (iii) To any merchant or builder if delivered to a timber yard or building site situated within a 25-mile radius of the General Post Office in the City of Melbourne. (b) From Ringwood to own sawmill at Cambarville—petroleum products in prescribed types of containers for own use at the said sawmill and empty return containers. This application replaces licence No. T.T.D. 157 held by the applicant.

CLARK, J. H., 19 Hindmarsh-road, Dimboola. One commercial goods vehicle (L/C. 89 cwt.) to operate: (a) Within a 50-mile radius from the post office at

- Horsham as a "Road Contractor"—road-making plant and materials. (b) Within a 20-mile radius from the post office at Dimboola—general goods.
- DALZELL, W. J. & D. M., 87 Wellington-street, Kerang. One commercial goods vehicle (L/C. 158 cwt.) to operate: (a) Within a 25-mile radius of the Kerang Post Office—general goods. (b) Within the Shire of Kerang—road-making materials, bridge materials, plant the property of the Kerang Shire Council.
- ELECTRIC POWER TRANSMISSION PTY. LTD., 171 Fitzroy-street, St. Kilda. One commercial goods vehicle (L/C. 159 cwt.) to operate: (a) Throughout the State of Victoria for erection of S.E.C. H.V. Power lines—own tools of trade. (b) Within a 20-mile radius from the site of any project currently engaged upon or from the railway station nearest or most convenient thereto—materials for use on such projects.
- FRANKPILE AUSTRALIA PTY. LTD., 9 Old Footscray-road, Footscray. One commercial goods vehicle (L/C. 80 cwt.) to operate in the course of business as "Civil Engineers and Foundation Contractors":—(a) Within a 50-mile radius from own premises at 9 Old Footscray-road, Footscray—own goods. (b) Throughout the State of Victoria for the carriage of own pile-driving equipment gear and tools of trade between contract sites. (c) Within a 20-mile radius from the site of contract on which currently employed or from the nearest railway station thereto—materials in connexion with the said contract.
- HARBOUR, REGINALD, Yendon. One commercial goods vehicle (L/C. 141 cwt.) to operate: (a) Within a 20-mile radius from the post office at Yendon—general goods. (b) From the B.P. Australia Ltd. depot at Geelong to own depot at Yendon—petroleum products in prescribed types of containers and empty return containers to Geelong. (c) From and to places situated within the radius as defined in paragraph (a) above and from places situated within a 50-mile radius from the post office at Yendon—livestock.
- HARWOOD, W. D. D., & R. L. HARVEY (trading as Harwood & Harvey T.V. & Radio Repairs), 85 South Valley-road, Highton. One commercial goods vehicle (L/C. 15 cwt.) to operate within a 50-mile radius from the chief post office in the City of Geelong—television sets, radio sets and electrical appliances for installation repair or having been repaired—tools of trade and materials incidental to the installation, servicing and maintenance of such appliances.
- HOLLOWAY, A. W., E. G., C. J. & E. I. (trading as Holloways Building Supplies), Box 150, P.O., Wodonga. One commercial goods vehicle (L/C. 186 cwt.) to operate for the carriage of sawn timber from Holloways Building Supplies sawmill at Wodonga to consignees within a 50-mile radius of Wodonga Post Office. This application replaces licence No. T.T.D.242 held by the applicant.
- DAVID HOSE PTY. LTD., Main-road, Elliminyt, via Colac. One commercial goods vehicle (L/C. 230 cwt.) to operate: (a) Within a 20-mile radius from the post office at Colac—general goods. (b) Within a 70-mile radius from the premises of Colac Brick Works Pty. Ltd.—bricks solely on behalf of the said company.
- JENSEN, T. H., McGregor-avenue, Healesville. One commercial goods vehicle (L/C. 107 cwt.) to operate: (a) From bush sites within a 20-mile radius of Healesville and from sites at Matlock, Molesworth and Noojee to sawmills at Healesville—logs. (b) From sawmills at Healesville to consignees within a 20-mile radius of Healesville and to consignees within a 25-mile radius of Melbourne—sawn timber.
- JONES, A. K., Payne-street, Bairnsdale. One commercial goods vehicle (L/C. 124 cwt.) to operate: (a) Within a 95-mile radius of the post office at Orbost—plant the property of a contractor and required for use in connexion with the construction or maintenance of some specific existing or proposed road, street, footpath, bridge, wharf, pier, weir or channel. (b) Within a 20-mile radius from site of construction or maintenance work performed pursuant to paragraph (a) above, or from the railway station nearest thereto—metal, stones, screenings, ashes, gravel, sand, earth and any other materials required for such work. (c) Within a 20-mile radius of the post office at Bairnsdale—general goods.
- KEE, E. C. & M. F., Lockwood-road, Belgrave Heights. One commercial goods vehicle (L/C. 138 cwt.) to operate throughout the State of Victoria on behalf of Monier-Reid Asphalt Pty. Ltd.—premixed and hot asphalt at a temperature of between 300° and 350°F.
- KENNEDY, JOHN, & HUGH MCDIARMID (trading as Kennedy & McDiarmid), Box 231, Bairnsdale. One commercial goods vehicle (L/C. 270 cwt.) to operate: (a) From forest and bush landings within a 20-mile radius from the post office at Bairnsdale to S.E.C. depot and the railway station at Bairnsdale—poles. (b) From forest and bush landings in the Dargo, Lindenow and Buchan areas and from landings along the Omeo Highway as far north as Omeo to the S.E.C. depot and railway station at Bairnsdale—poles. This application replaces licence No. T.T.D.547 held by the applicant.
- KINNERSLEY, N. C., "Dongant", Lake Bolac. One commercial goods vehicle (L/C. 99 cwt.) to operate: (a) Within a 25-mile radius from the post office at Lake Bolac—general goods. (b) Within a 40-mile radius from the post office at Lake Bolac—wheat, barley, oats, bran and pollard. (c) From or to places situated wholly within a 3-mile radius from the post office at Lake Bolac and the Townships of Streatham and Wickliffe, to and from the City of Ballarat—general goods, limited to a maximum of no more than three (3) trips in any week and excluding any goods carried from or to any places in the radius defined in paragraphs (a) and (b) above.
- LESLIE, C. F. C., Railway-street, Euroa. One commercial goods vehicle (L/C. 231 cwt.) to operate: (1) Sawn timber within a 20-mile radius of the post office at Euroa. (2) Sawn timber from Euroa to the Townships of Numurkah, Shepparton and Elmore. This application replaces licence No. T.T.D.263 held by the applicant.
- MARSDEN, N. E. & J. M., High-street, Mansfield. One commercial goods vehicle (L/C. 261 cwt.) to operate for the carriage of logs from forest landings in the Mt. Buller area to Mt. Buller Timber Co., at Mansfield. This application replaces licence No. T.T.D.702 held by the applicant.
- MILLER, B. K., 241 Clayton-road, Clayton. One commercial goods vehicle (L/C. 132 cwt.) to operate within a 50-mile radius of the G.P.O., Melbourne, on behalf of Albion Reid Pty. Ltd.—hot asphalt, premix, sand and road-making materials solely on behalf of the said company.
- MUNCKTON, H. G., Racecourse-road, Pakenham East. One commercial goods vehicle (L/C. 114 cwt.) to operate: (1) From Esso Standard Oil Australia Pty. Ltd. at Spotswood to the Esso Standard Oil Australia Pty. Ltd. depot at Pakenham East for delivery within a 20-mile radius of Pakenham East—petroleum products in prescribed types of containers. (2) Within a 20-mile radius of Pakenham East—general goods.
- MCRAE, A. H., Murrindal, via Buchan. One commercial goods vehicle (L/C. 289 cwt.) to operate in the course of business as a "Sawmiller". (a) From forest areas within a 20-mile radius of post office at Buchan—own logs to own sawmill in Buchan area. (b) From own sawmill at Buchan to S.E.C. yard at Bairnsdale—sawn timber.
- NATIONAL TYRE SERVICE PTY. LTD., 16 Scoresby-street, Kerang. One commercial goods vehicle (L/C. 11 cwt.) to operate within a 50-mile radius of own premises at Kerang as "Tire Dealers and Distributors"—tires and tubes for repair or retread or having been repaired or retreaded, new tires and tubes, batteries, oil and motor car accessories.
- NELSON, P., P.O. Box 1, Nowa Nowa. Application to vary the conditions of licence No. T.T.D.502 (L/C. 190 cwt.) by deleting the existing conditions and adding in lieu: "(1) From forest landings within a 50-mile radius of the post office at Nowa Nowa to sawmills situated at Tostaree—logs. (2) Within a 50-mile radius of the post office at Nowa Nowa—own bulldozer and logging equipment."
- NELSON, P., P.O. Box 1, Nowa Nowa. One commercial goods vehicle (L/C. 233 cwt.) to operate: (1) From forest landings within a 50-mile radius of the post office at Nowa Nowa to sawmills situated at Tostaree—logs. (2) Within a 50-mile radius of the post office at Nowa Nowa—own bulldozer and logging equipment. This application replaces licence No. T.T.D.502/2 held by the applicant.
- NORTON, B. F., Unitt-street, Melton. One commercial goods vehicle (L/C. 240 cwt.) to operate: (a) From J. Dwyer's sawmill at Ballan to timber merchants and building sites within a 15-mile radius of the G.P.O. in the City of Melbourne—sawn timber. (b) From J. Dwyer's sawmill at Ballan to timber merchants and building sites at Geelong—sawn timber.
- POULSTON, R. A., 67 Bridge-street, Bendigo. One commercial goods vehicle (L/C. 10 cwt.) to operate within a 100-mile radius from the chief post office in the City of Bendigo in the course of business as "Builder" for the purpose of supervising own contracts but excluding any operations to or from the City of Melbourne—tools of trade and sundry minor items of building materials for use in the repair or completion of own contracts.
- PIVOT TRANSPORTING SERVICE, 497 Flinders-lane, Melbourne, C.I. One commercial goods vehicle (L/C. 115 cwt.) to operate: (a) Within a 25-mile radius of the G.P.O.,

Melbourne—general goods. (b) From and to the City of Melbourne to, and from the Townships of Yarra Junction, Powelltown, Noojee and Neerim Junction—general goods. (c) From and to the City of Melbourne, to and from the Township of Neerim South via Neerim Junction—general goods.

PRITCHARD, L. N., 6A Brophy-street, Ballarat. One commercial goods vehicle (L/C. 142 cwt.) to operate from the Trentham, Daylesford and Ballan forest areas to the C.S.R. factory at Bacchus Marsh—pulpwood. This application replaces licence No. T.T.D.562/4 held by the applicant.

READER, E. W., Lower Dandenong-road, Braeside. One commercial goods vehicle (L/C. 76 cwt.) to operate: (a) Within a 20-mile radius of the Springvale Post Office—general goods. (b) Within a 50-mile radius of the Springvale Post Office—fresh milk, fresh cream and eggs and empty return containers.

RENTSCH, W., 40 Cecil-street, Horsham. One commercial goods vehicle (L/C. 11 cwt.) to operate within a 100-mile radius of own premises at Horsham in the course of business as "Electrical Contractor" for the purpose of supervising own contracts: Tools of trade, spare parts, electrical fittings and materials incidental to the repair or completion of a contract.

RENTSCH, WALTER, 40 Cecil-street, Horsham. One commercial goods vehicle (L/C. 10 cwt.) to operate within a 100-mile radius of own premises at Horsham in course of business as "Electrical Contractor" for the purpose of supervising own contracts—tools of trade, spare parts, electrical fittings and materials incidental to the repair or completion of a contract.

SIMPSON POPE LIMITED, 128 Wellington-street, Collingwood. One commercial goods vehicle (L/C. 11 cwt.) to operate within a 100-mile radius from own premises at Collingwood for the purpose of installing and repairing washing machines, electric stoves, refrigerators, air conditioners and motor mowers—washing machines and electric stoves for installation and/or repair or having been repaired, tools of trade, spare parts and materials incidental thereto.

SKINNER, A. W. & A. K., Ballagh-street, Elliminyt. One commercial goods vehicle (L/C. 214 cwt.) to operate: (a) Logs from the Otway area to sawmills at Gellibrand, Colac and Beech Forest. (b) Sawn timber within a 20-mile radius of the post office at Colac. (c) Pine logs from forest landings and private properties within a 50-mile radius of the post office at Colac to Calco Mills (Colac) Pty. Ltd. at Colac. This application replaces licence No. T.T.D.712 held by the applicant.

SPENCELY, S. J., 152 Mt. Korong-road, California Gully. One commercial goods vehicle (L/C. 5 cwt.) and 8 cwt. (L/C.) of trailer to operate within a 100-mile radius from own premises at Bendigo in the course of business as "Builder" but excluding the carriage of any goods whatsoever from or to the City of Melbourne—tools of trade, equipment and small quantities of materials incidental to the supervision and completion of own contracts.

THORNLEY, W. J., & Co. PTY. LTD., 34 Wilson-street, Horsham. One commercial goods vehicle (L/C. 79 cwt.) to operate: (a) Within a 60-mile radius of the chief post office in the City of Horsham and to and from the Townships of Hopetoun serving towns en route in course of business as "Cordial Manufacturers and Distributors"—own aerated waters and empty return containers. (b) Goods associated with own Decentralized Industry (aerated waters) carried on at Horsham, as follows:—(i) To own factory at Horsham from points within that part of the State of Victoria west of a north/south line drawn through Melbourne—goods and raw materials solely for own use in the manufacturing process of such decentralized industry at Horsham. (ii) From the said factory at Horsham to points within that part of the State of Victoria west of a north/south line drawn through the City of Melbourne—own articles or products manufacturing at such factory only.

WHEELER, L. J., Standish-street, Myrtleford. One commercial goods vehicle (L/C. 235 cwt.) to operate: (1) General goods within a 20-mile radius of the Myrtleford Post Office. (2) Logs from any forest landing within a 30-mile radius of Myrtleford Post Office to Valley Sawmilling Co. at Ovens. This application replaces licence No. T.T.D.395 held by the applicant.

TOW TRUCK.

Rix, J. O., (care of Tas Rix Motors), 273 Nepean Highway, Parkdale. One commercial goods vehicle (L/C. 40 cwt.) to operate throughout the State of Victoria as

a "Tow Truck" for the purpose of lifting and carrying or towing and/or repairing wrecked or disabled vehicles—tools of trade, spare parts and materials incidental thereto.

APPLICATIONS for renewal of licences as shown by persons listed hereunder to operate under the same terms and conditions from the date of expiry shown in each case.

AUGER, W. D., 61 Stud-road, Dandenong; D.A.10376; 17th February, 1966; 139 cwt.

BAYVIEW QUARRIES PTY. LTD., 602 St. Kilda-road, Melbourne; D.A.44014/19; 7th November, 1965; 200 cwt.

BEAUREPAIRE TYRE SERVICE PTY. LTD., 102 Victoria-street, Carlton N.3; D.A.629/65; 19th February, 1966; 11 cwt.

CARR FOWLER CONSTRUCTIONS PTY. LTD., 141A Arden-street, North Melbourne; D.A.45797/5; 13th January, 1966; 77 cwt.

FERRIES, D. G., 114-116 Barker's-street, Castlemaine; D.A.1070/5; 20th March, 1966; 76 cwt.

GRIFFIN, T. H., & E. P. MASKELL (trading as Maskell & Gribben), 201 Corio-street, Shepparton; D.A.1566; 22nd March, 1966; 205 cwt.

NATIONAL TYRE SERVICE (HAMILTON) PTY. LTD., cnr. French and Cox streets, Hamilton; D.A.2374/3; 30th January, 1966; 19 cwt.

NORTON, F. PTY. LTD., 22 Sargood-street, Altona; D.A.31887; 17th February, 1966; 71 cwt.; D.A.31887/1; 17th February, 1966; 21 cwt.; D.A.31887/3; 17th February, 1966; 31 cwt.

RAMAGE BROS. PTY. LTD., 8 Ely-street, Wangaratta; D.A.28609/6; 3rd March, 1966; 19 cwt.

READER, G. E., Tootals-road, Dingley; D.A.44551/1; 22nd January, 1966; 100 cwt.

WISE, D. K. & I. T., 355 Kiewa-street, Albury, N.S.W.; D.A.43124/1; 19th March, 1966; 165 cwt.

WYETT MANUFACTURING COY. PTY. LTD., 21-23 Bellerine-street, Geelong; D.A.10731; 22nd March, 1966; 16 cwt.

TOW TRUCK RENEWAL.

BAIRNSDALE G.P. MOTORS PTY. LTD., 115 Main-street, Bairnsdale; T.D.A.25954/1; 20th March, 1966; 9 cwt.

TOW TRUCK RENEWAL WITH VARIATION.

BATEMAN'S GARAGE, Upper Gundowring, via Wodonga; T.D.A.47419; 3rd February, 1966. Application to renew and vary the conditions of licence No. T.D.A.47419 (L/C. 15 cwt.) by deleting from the existing conditions "to operate within a 20-mile radius of Wodonga" and adding in lieu "to operate within a 30-mile radius of Upper Gundowring".

Notice of any objections should be forwarded to reach the Secretary of the Board not later than Wednesday, 23rd February, 1966.

Applicants are advised that it will not be necessary to appear on the hearing date specified above, unless advised in writing by the Board.

B. P. KAY,
Secretary.

Exhibition Buildings, Rathdown-street, Carlton, N.3, 9th February, 1966.

Transport Regulation Act.

TRANSPORT REGULATION BOARD.

NOTICE No. 69.

Hiring Rates and Fares Specified for Geelong Urban District Taxi-cabs.

TAKE notice that, pursuant to the powers conferred on the Board by the provisions of Regulation 45 of Part III, of the Transport Consolidated Regulations 1960, the Board hereby specifies, in accordance with the provisions of Regulation 5 of Part I, of the said Regulations hiring rates and fares to be charged for the carriage of passengers in vehicles, the licences issued in respect of which are classified as urban taxi-cabs and authorize operations from the Urban District of Geelong.

Hiring rates and fares specified herein shall apply to journeys commencing at or after midnight on Sunday, 13th February, 1966, from which date and time hiring rates and fares previously specified by the Board as related to vehicles of such classification are hereby repealed.

PART A.—HIRING RATES.

1. By distance from the place of picking up of the hirer to the place of setting down—

(a) On a journey wholly within the Urban District of Geelong, the hiring rate shall be computed—

	\$	c	£	s.	d.
For the first one-ninth of a mile or any part thereof ..	0.20	0	2	0	
For each additional one-ninth of a mile or any part thereof ..	0.02	0	0	2	4

(b) On a journey partly within and partly outside or wholly outside the Urban District of Geelong, the hiring rate shall be computed—

	\$	c	£	s.	d.
For the first one-ninth of a mile or any part thereof ..	0.20	0	2	0	
For each complete mile of such journey and return by the most direct route to the place of picking up ..	0.15	0	1	6	

2. By time for detention on all journeys at the rate per hour of .. 2.00 1 0 0

3. If the vehicle is bespoken by the intending hirer through a depot to which the vehicle hired is attached an additional charge shall be made of .. 0.15 0 1 6

4. Luggage: For each package carried outside of the passenger compartment of such vehicle .. 0.05 0 0 6

(No charge shall be made for luggage carried inside the passenger compartment).

5. Bicycles: For each bicycle .. 0.10 0 1 0

PART B.—WEDDINGS AND FUNERALS.

1. By time—on journeys which commence and finish within the Urban District of Geelong, irrespective of distance travelled, the charge shall be computed from the ordered time of first picking up of the passengers to the final setting down thereof—

	\$	c	£	s.	d.
(a) In respect of vehicles approved by the Board as large cars—					
For the first hour or any part thereof ..	9.50	4	15	0	
For each additional half-hour or part thereof ..	2.00	1	0	0	
(b) In respect of vehicles other than large cars—					
For the first hour or part thereof ..	7.00	3	10	0	
For each additional half-hour or part thereof ..	1.50	0	15	0	

2. By time—on journeys which commence within the Geelong Urban District but finish outside of such Urban District, or which commence outside such Urban District, the charge shall be computed as specified in Clause 1 of this Part plus an additional charge as under for each complete mile by the most direct route between the point where the journey commences or finishes, as the case may be, outside of such Urban District and the limits of the boundary of the said Urban District—

	\$	c	£	s.	d.
(a) In respect of vehicles approved by the Board as large cars ..	0.20	0	2	0	
(b) In respect of vehicles other than large cars ..	0.15	0	1	6	

3. For the purposes of this Part—

- (a) a wedding hiring shall relate solely to hirings for the conveyance of the bridal party provided that the hiring has been pre-booked in advance and a deposit has been paid in respect thereof at the time of such pre-booking; and
- (b) a funeral hiring shall relate solely to hirings pre-booked by funeral directors as supplementary mourning coaches.

PART C.—REQUEST FOR LARGE CAR.

Where the hirer requests a special service with a large car and a vehicle approved as a large car is supplied, the hiring rate shall be computed on the basis of the charges specified in Part A hereof excluding those specified in Clause 3 of that Part plus an additional charge of One Dollar (10s.) for each half-hour or part thereof for the duration of the hiring.

PART D.—APPROVAL OF LARGE CARS.

The Board hereby approves as a large car any vehicle with a registration assessment in excess of 54 power/weight units and licensed with the Board under the classification of a Geelong Urban District Taxi-cab as at 6th March, 1963, and vehicles licensed since that date of the following make and model:—

Chevrolet—Belair.
Dodge—Phoenix.
Ford—Fairlane and Galaxie.
Humber—Super Snipe.
Mercedes—220, 230 and 300 (all sedan types).
Pontiac—Laurentian and Parisienne.
Rambler—Classic and Ambassador.
Studebaker—Lark.

PART E.—SPECIAL PROVISIONS.

Notwithstanding the provisions of Part A hereof, while carrying more than one hirer within the provisions of Regulation 21 of Part III. of the Transport Consolidated Regulations 1960, the driver of any vehicle to which this Notice relates may not charge each hirer an amount for hire exceeding 75 per centum of the amount recorded on the taximeter at the destination of each hirer.

PART F.—FARES.

Notwithstanding the provisions of Regulation 21 of Part III. of the Transport Consolidated Regulations 1960, passengers may be carried at separate and distinct fares for each passenger in vehicles the licences issued in respect of which are classified as Geelong Urban District Taxi-cabs solely between loading stands within the City of Geelong and destinations named hereunder or between loading stands at the destinations named and the vicinity of the said stands within the City of Geelong. The fare to be charged for each passenger on each journey shall be the fare specified hereunder related to such journey:—

	\$	c	£	s.	d.
Corio ..	0.20	0	2	0	
Geelong West Oval ..	0.20	0	2	0	
Kardinia Park ..	0.20	0	2	0	
Belmont Racecourse ..	0.30	0	3	0	
Geelong Racecourse ..	0.30	0	3	0	

By order of the Transport Regulation Board,

B. P. KAY,
Secretary.

Transport Regulation Act.

TRANSPORT REGULATION BOARD.

NOTICE No. 70.

Hiring Rates and Fares Specified for Ballarat Urban District Taxi-cabs.

TAKE notice that, pursuant to the powers conferred on the Board by the provisions of Regulation 45 of Part III. of the Transport Consolidated Regulations 1960, the Board hereby specifies, in accordance with the provisions of Regulation 5 of Part I. of the said Regulations hiring rates and fares to be charged for the carriage of passengers in vehicles, the licences issued in respect of which are classified as urban taxi-cabs and authorize operations from the Urban District of Ballarat.

Hiring rates and fares specified herein shall apply to journeys commencing at or after midnight on Sunday, 13th February, 1966, from which date and time hiring rates and fares previously specified by the Board as related to vehicles of such classification are hereby repealed.

PART A.—HIRING RATES.

1. By distance from the place of picking up of the hirer to the place of setting down—

(a) On a journey wholly within the Urban District of Ballarat, the hiring rate shall be computed—

	\$	c	£	s.	d.
For the first one-ninth of a mile or any part thereof ..	0.20	0	2	0	
For each additional one-ninth of a mile or any part thereof ..	0.02	0	0	2	4

(b) On a journey partly within and partly outside or wholly outside the Urban District of Ballarat, the hiring rate shall be computed—

	\$	c	£	s.	d.
For the first one-ninth of a mile or any part thereof ..	0.20	0	2	0	
For each complete mile of such journey and return by the most direct route to the place of picking up ..	0.15	0	1	6	

	\$ c	£	s.	d.
2. By time for detention on all journeys at the rate per hour of ..	2.00	1	0	0
3. If the vehicle is bespoken by the intending hirer through a depot to which the vehicle hired is attached an additional charge shall be made of ..	0.15	0	1	6
4. Luggage: For each package carried outside of the passenger compartment of such vehicle ..	0.05	0	0	6
(No charge shall be made for luggage carried inside the passenger compartment).				
5. Bicycles: For each bicycle ..	0.10	0	1	0

PART B.—WEDDINGS AND FUNERALS.

1. By time—on journeys which commence and finish within the Urban District of Ballarat, irrespective of distance travelled, the charge shall be computed from the ordered time of first picking up of the passengers to the final setting down thereof—

	\$ c	£	s.	d.
(a) In respect of vehicles approved by the Board as large cars— For the first hour or any part thereof ..	9.50	4	15	0
For each additional half-hour or part thereof ..	2.00	1	0	0
(b) In respect of vehicles other than large cars— For the first hour or part thereof ..	7.00	3	10	0
For each additional half-hour or part thereof ..	1.50	0	15	0

2. By time—on journeys which commence within the Ballarat Urban District but finish outside of such Urban District, or which commence outside such Urban District, the charge shall be computed as specified in Clause 1 of this Part plus an additional charge as under for each complete mile by the most direct route between the point where the journey commences or finishes, as the case may be, outside of such Urban District and the limits of the boundary of the said Urban District—

	\$ c	£	s.	d.
(a) In respect of vehicles approved by the Board as large cars ..	0.20	0	2	0
(b) In respect of vehicles other than large cars ..	0.15	0	1	6

3. For the purposes of this Part—

- (a) a wedding hiring shall relate solely to hirings for the conveyance of the bridal party provided that the hiring has been pre-booked in advance and a deposit has been paid in respect thereof at the time of such pre-booking; and
- (b) a funeral hiring shall relate solely to hirings pre-booked by funeral directors as supplementary mourning coaches.

PART C.—REQUEST FOR LARGE CAR.

Where the hirer requests a special service with a large car and a vehicle approved as a large car is supplied, the hiring rate shall be computed on the basis of the charges specified in Part A hereof excluding those specified in Clause 3 of that Part plus an additional charge of One Dollar. (10s.) for each half-hour or part thereof for the duration of the hiring.

PART D.—APPROVAL OF LARGE CARS.

The Board hereby approves as a large car any vehicle with a registration assessment in excess of 54 power/weight units and licensed with the Board under the classification of a Ballarat Urban District Taxi-cab as at 6th March, 1963, and vehicles licensed since that date of the following make and model:—

Chevrolet—Belair.
Dodge—Phoenix.
Ford—Fairlane and Galaxie.
Humber—Super Snipe.
Mercedes—220, 230 and 300 (all Sedan types).
Pontiac—Laurentian and Parisienne.
Rambler—Classic and Ambassador.
Studebaker—Lark.

PART E.—SPECIAL PROVISIONS.

Notwithstanding the provisions of Part A hereof, while carrying more than one hirer within the provisions of Regulation 21 of Part III. of the Transport Consolidated Regulations 1960, the driver of any vehicle to which this Notice relates may not charge each hirer an amount for hire exceeding 75 per centum of the amount recorded on the taximeter at the destination of each hirer.

PART F.—FARES.

Notwithstanding the provisions of Regulation 21 of Part III. of the Transport Consolidated Regulations 1960, passengers may be carried at separate and distinct fares for each passenger in vehicles the licences issued in respect of which are classified as Ballarat Urban District Taxi-cabs solely between loading stands within the City of Ballarat and destinations named hereunder or between loading stands at the destinations named and the vicinity of the said stands within the City of Ballarat. The fare to be charged for each passenger on each journey shall be the fare specified hereunder related to such journey:—

	\$ c	£	s.	d.
Ballarat Showgrounds ..	0.30	0	3	0
City Oval ..	0.20	0	2	0
Dowling Forest Racecourse ..	0.65	0	6	6
Miners' Racecourse ..	0.30	0	3	0

By order of the Transport Regulation Board,

B. P. KAY,
Secretary.

Transport Regulation Act.

TRANSPORT REGULATION BOARD.

NOTICE No. 71.

Hiring Rates and Fares Specified for Bendigo Urban District Taxi-cabs and Private Hire Cars.

TAKE notice that, pursuant to the powers conferred on the Board by the provisions of Regulation 44 of Part III. of the Transport Consolidated Regulations 1960, the Board hereby specifies, in accordance with the provisions of Regulation 5 of Part I. of the said Regulations hiring rates and fares to be charged for the carriage of passengers in vehicles, the licences issued in respect of which are classified as urban taxi-cabs and private hire cars and authorize operations from the Urban District of Bendigo.

Hiring rates and fares specified herein shall apply to journeys commencing at or after midnight on Sunday 13th February 1966, from which date and time hiring rates and fares previously specified by the Board as related to vehicles of such classification are hereby repealed.

PART A.—HIRING RATES.

1. By distance from the place of picking up of the hirer to the place of setting down—

- (a) On a journey wholly within the Urban District of Bendigo, the hiring rate shall be computed—

	\$ c	£	s.	d.
For the first one-ninth of a mile or any part thereof ..	0.20	0	2	0
For each additional one-ninth of a mile or any part thereof ..	0.02	0	0	2.4

- (b) On a journey partly within and partly outside or wholly outside the Urban District of Bendigo, the hiring rate shall be computed—

	\$ c	£	s.	d.
For the first one-ninth of a mile or any part thereof ..	0.20	0	2	0
For each complete mile of such journey and return by the most direct route to the place of picking up ..	0.15	0	1	6

2. By time for detention on all journeys at the rate per hour of ..

2.00 1 0 0

3. If the vehicle is bespoken by the intending hirer through a depot to which the vehicle hired is attached an additional charge shall be made of ..

0.15 0 1 6

4. Luggage: For each package carried outside of the passenger compartment of such vehicle ..

0.05 0 0 6

(No charge shall be made for luggage carried inside the passenger compartment).

5. Bicycles: For each bicycle ..

0.10 0 1 0

PART B.—WEDDINGS AND FUNERALS.

1. By time—on journeys which commence and finish within the Urban District of Bendigo, irrespective of distance travelled, the charge shall be computed from

the ordered time of first picking up of the passengers to the final setting down thereof—

	\$	c	£	s.	d.
(a) In respect of vehicles approved by the Board as large cars—					
For the first hour or any part thereof ..	9.50		4	15	0
For each additional half-hour or part thereof ..	2.00		1	0	0
(b) In respect of vehicles other than large cars—					
For the first hour or part thereof ..	7.00		3	10	0
For each additional half-hour or part thereof ..	1.50		0	15	0

2. By time—on journeys which commence within the Bendigo Urban District but finish outside of such Urban District or which commence outside such Urban District, the charge shall be computed as specified in Clause 1 of this Part plus an additional charge as under for each complete mile by the most direct route between the point where the journey commences or finishes, as the case may be, outside of such Urban District and the limits of the boundary of the said Urban District—

	\$	c	£	s.	d.
(a) In respect of vehicles approved by the Board as large cars ..	0.20		0	2	0
(b) In respect of vehicles other than large cars ..	0.15		0	1	6

3. For the purposes of this Part—

(a) a wedding hiring shall relate solely to hirings for the conveyance of the bridal party provided that the hiring has been pre-booked in advance and a deposit has been paid in respect thereof at the time of such pre-booking; and

(b) a funeral hiring shall relate solely to hirings pre-booked by funeral directors as supplementary mourning coaches.

PART C.—REQUEST FOR LARGE CAR.

Where the hirer requests a special service with a large car and a vehicle approved as a large car is supplied, the hiring rate shall be computed on the basis of the charges specified in Part A hereof excluding those specified in Clause 3 of that Part plus an additional charge of One Dollar (10/-) for each half hour or part thereof for the duration of the hiring.

PART D.—APPROVAL OF LARGE CARS.

The Board hereby approves as a large car any vehicle with a registration assessment in excess of 54 power/weight units and licensed with the Board under the classification of a Bendigo Urban District Taxi Cab or Private Hire Car as at 6th March, 1963, and vehicles licensed since that date of the following make and model:—

Chevrolet—Belair.
Dodge—Phoenix.
Ford—Fairlane and Galaxie.
Humber—Super Snipe.
Mercedes—220, 230 and 300 (all sedan types).
Pontiac—Laurentian and Parisienne.
Rambler—Classic and Ambassador.
Studebaker—Lark.

PART E.—SPECIAL PROVISIONS.

Notwithstanding the provisions of Part A hereof, while carrying more than one hirer within the provisions of Regulation 21 of Part III. of the Transport Consolidated Regulations 1960, the driver of any vehicle to which this Notice relates may not charge each hirer an amount for hire exceeding 75 per centum of the amount recorded on the taximeter at the destination of each hirer.

PART F.—FARES.

Notwithstanding the provisions of Regulation 21 of Part III. of the Transport Consolidated Regulations 1960, passengers may be carried at separate and distinct fares for each passenger in vehicles the licences issued in respect of which are classified as Bendigo Urban District Taxi-cabs solely between loading stands within the City of Bendigo and destinations named hereunder or between loading stands at the destinations named and the vicinity of the said stands within the City of Bendigo. The fare to be charged for each passenger on each journey shall be the fare specified hereunder related to such journey:—

	\$	c	£	s.	d.
Bendigo Racecourse—Epsom ..	0.30		0	3	0
Canterbury Park Speed Coursing Track—Eaglehawk ..	0.30		0	3	0
Lord's Raceway—Junourton ..	0.30		0	3	0

By order of the Transport Regulation Board,

B. P. KAY,
Secretary.

Cemeteries Act 1958.

SCALE OF FEES OF THE NURRABIEL PUBLIC CEMETERY.

IN pursuance of the powers conferred upon them by the Cemeteries Act the trustees of the Nurrabiel Public Cemetery hereby make the following scale of fees, which shall come into operation upon publication in the *Government Gazette*, and from and after such publication every scale of fees heretofore made by the said trustees shall be and is hereby rescinded to the extent to which it conflicts with this scale.

Public Graves.

	£	s.	d.
Interment in grave without exclusive right—			
Stillborn child ..	3	0	0
Interment in grave without exclusive right—			
Others ..	6	0	0
Number Peg or Label ..	0	10	0

Private Graves.

Land, 8 ft. x 4 ft. ..	6	0	0
Own selection of land (extra) ..	2	0	0

Sinking Charges for Private Graves.

Sinking grave 6 feet deep ..	10	0	0
Each additional foot ..	1	0	0
Sinking oversize grave (extra) ..	2	0	0
Cancellation of order to sink (if commenced) ..	1	0	0

Re-opening Charges.

Re-opening grave (no cover) ..	8	0	0
Re-opening grave (with cover or curb) ..	10	0	0

Extra Charges.

Interment outside prescribed hours, or on Saturdays, Sundays or Public Holidays ..	3	0	0
Interment in a private grave without due notice ..	3	0	0

Miscellaneous Charges.

Certificate of Right of Burial ..	0	10	0
Number plate or brick ..	0	10	0
Permission to erect a headstone or monument (2½ per cent. of cost, with a minimum of £2) ..			
Permission to construct a brick grave or to erect any stone kerb, brick tilework or concrete ..	1	0	0
Exhuming the remains of a body (when authorized) ..	10	0	0
Interment of ashes in a private grave ..	2	0	0

READ COZENS, Trustee.

STUART L. McDONALD, Trustee.

HUGH C. WILSON, Trustee.

Approved by the Governor in Council, 1st February, 1966.—J. ROSSITER, Acting Clerk of the Executive Council.

Cemeteries Act 1958.

SCALE OF FEES OF THE CHEWTON PUBLIC CEMETERY.

IN pursuance of the powers conferred upon them by the Cemeteries Act the trustees of the Chewton Public Cemetery hereby make the following scale of fees, which shall come into operation upon publication in the *Government Gazette*, and from and after such publication every scale of fees heretofore made by the said trustees shall be and is hereby rescinded to the extent to which it conflicts with this scale.

Public Graves.

	£	s.	d.
Interment in grave without exclusive right—			
Stillborn child ..	3	0	0
Interment in grave without exclusive right—			
Others ..	6	0	0
Number Peg or Label ..	0	10	0

Private Graves.

Land, 8 ft. x 4 ft. ..	6	0	0
Own selection of land (extra) ..	2	0	0

Sinking Charges for Private Graves.

Sinking grave 6 feet deep ..	10	0	0
Each additional foot ..	1	0	0
Sinking oversize grave (extra) ..	2	0	0
Cancellation of order to sink (if commenced) ..	1	0	0

Re-opening Charges.

Re-opening grave (no cover) ..	8	0	0
Re-opening grave (with cover or curb) ..	10	0	0

Extra Charges.		£	s.	d.
Interment outside prescribed hours, or on Saturdays, Sundays or Public Holidays ..		3	0	0
Interment in a private grave without due notice ..		3	0	0
Miscellaneous Charges.				
Interment fee ..		2	0	0
Certificate of Right of Burial ..		0	10	0
Number plate or brick ..		0	10	0
Permission to erect a headstone or monument (2½ per cent. of cost, with a minimum of £2) ..				
Permission to construct a brick grave or to erect any stone kerb, brick tilework or concrete ..		1	0	0
Exhuming the remains of a body (when authorized) ..		10	0	0
Interment of ashes in a private grave ..		2	0	0
G. CHAPMAN, Trustee.				
A. BAGLIN, Trustee.				
H. BEARE, Trustee.				

Approved by the Governor in Council, 1st February, 1966.—J. ROSSITER, Acting Clerk of the Executive Council.

Cemeteries Act 1958.

SCALE OF FEES OF THE BONANG PUBLIC CEMETERY.

IN pursuance of the powers conferred upon them by the Cemeteries Act the trustees of the Bonang Public Cemetery hereby make the following scale of fees, which shall come into operation upon publication in the *Government Gazette*, and from and after such publication every scale of fees heretofore made by the said trustees shall be and is hereby rescinded to the extent to which it conflicts with this scale.

Public Graves.		£	s.	d.
Interment in grave without exclusive right—Stillborn child ..		3	0	0
Interment in grave without exclusive right—Others ..		6	0	0
Number Peg or Label ..		0	10	0
Private Graves.				
Land, 8 ft. x 4 ft. ..		6	0	0
Own selection of land (extra) ..		2	0	0
Sinking Charges for Private Graves.				
Sinking grave 6 feet deep ..		10	0	0
Each additional foot ..		1	0	0
Sinking oversize grave (extra) ..		2	0	0
Cancellation of order to sink (if commenced) ..		1	0	0
Re-opening Charges.				
Re-opening grave (no cover) ..		8	0	0
Re-opening grave (with cover or curb) ..		10	0	0
Extra Charges.				
Interment outside prescribed hours, or on Saturdays, Sundays or Public Holidays ..		3	0	0
Interment in a private grave without due notice ..		3	0	0
Miscellaneous Charges.				
Certificate of Right of Burial ..		0	10	0
Number plate or brick ..		0	10	0
Permission to erect a headstone or monument (2½ per cent. of cost, with a minimum of £2) ..				
Permission to construct a brick grave or to erect any stone kerb, brick tilework or concrete ..		1	0	0
Exhuming the remains of a body (when authorized) ..		10	0	0
Interment of ashes in a private grave ..		2	0	0

P. E. PRENDERGAST, Trustee.
F. MINCHIN, Trustee.
V. J. INGRAM, Trustee.
S. E. C. BRYANT, Trustee.

Approved by the Governor in Council, 1st February, 1966.—J. ROSSITER, Acting Clerk of the Executive Council.

Cemeteries Act 1958.

SCALE OF FEES OF THE NEW MELBOURNE GENERAL CEMETERY.

IN pursuance of the powers conferred upon them by the Cemeteries Act the trustees of the above-mentioned Public Cemetery hereby make the following scale of fees, which shall come into operation upon publication in the *Government Gazette*, and from and after such publication

every scale of fees heretofore made by the said trustees shall be and is hereby rescinded to the extent to which it conflicts with this scale.

	£	s.	d.
Land 9 ft. x 4 ft. (where available) ..	17	10	0
Special Land 9 ft. x 4 ft. (where available) ..	25	0	0
Interment in grave without exclusive right (adult) ..	10	0	0
Interment in grave without exclusive right (child under seven years) ..	7	10	0
Burial of Cremated Remains ..	3	0	0
Sinking to depth of 7 feet for oversize casket (extra) ..	2	10	0
Sinking to depth of 9 feet for oversize casket (extra) ..	3	0	0
Sinking to depth of 11 feet for oversize casket (extra) ..	3	10	0

A. GILES, Trustee.
A. LUGG, Trustee.
R. EVANS, Trustee.

Approved by the Governor in Council, 1st February, 1966.—J. ROSSITER, Acting Clerk of the Executive Council.

Cemeteries Act 1958.

SCALE OF FEES OF THE LANDSBOROUGH PUBLIC CEMETERY.

IN pursuance of the powers conferred upon them by the Cemeteries Act the trustees of the Landsborough Public Cemetery hereby make the following scale of fees, which shall come into operation upon publication in the *Government Gazette*, and from and after such publication every scale of fees heretofore made by the said trustees shall be and is hereby rescinded to the extent to which it conflicts with this scale.

Private Graves.		£	s.	d.
Land, 8 ft. x 4 ft. ..		4	0	0
Sinking Charges for Private Graves.				
Sinking grave 6 feet deep ..		10	0	0
Each additional foot ..		1	0	0
Re-opening Charges.				
Re-opening grave (no cover) ..		8	0	0
Re-opening grave (with cover or curb) ..		10	0	0
Extra Charges.				
Interment outside prescribed hours, or on Saturdays, Sundays or Public Holidays ..		1	0	0
Miscellaneous Charges.				
Certificate of Right of Burial ..		0	10	0
Number plate or brick ..		0	7	6
Permission to erect a headstone or monument (2½ per cent. of cost, with a minimum of £2) ..				
Permission to construct a brick grave or to erect any stone kerb, brick tilework or concrete ..		1	0	0
Exhuming the remains of a body (when authorized) ..		10	0	0
Interment of ashes in a private grave ..		2	0	0

J. FFRENCH, Trustee.
BERNIE B. BROWNE, Trustee.
BERT ASTON, Trustee.
C. CUNNINGHAM, Trustee.
C. PEACOCK, Trustee.

Approved by the Governor in Council, 1st February, 1966.—J. ROSSITER, Acting Clerk of the Executive Council.

Children's Welfare Act 1958.

DECLARATION OF INSTITUTION AS AN APPROVED CHILDREN'S HOME.

IN accordance with the provisions of Regulation 42 of Division 1 of the Social Welfare Regulations 1962, notice is hereby given that on the fourth day of February, 1966, acting in pursuance of the powers conferred by subsection (1) of section 14 of the *Children's Welfare Act 1958*, I declare "Beth-El" Children's Home, 15 Banool-avenue, Kew, as an Approved Children's Home for the purposes of the said Act.

JAMES W. MANSON,
Acting Chief Secretary.

Chief Secretary's Office,
Melbourne, 4th February, 1966.

STATE OF VICTORIA.
Dried Fruits Act 1958.

NOTICE.

I, GILBERT LAWRENCE CHANDLER, Minister of Agriculture, acting upon the recommendation of the Victorian Dried Fruits Board, hereby give notice that I have determined the maximum proportion of Prunes produced in Victoria in the year One thousand nine hundred and sixty-five, that may be marketed within Victoria, is as follows:—

Dried Prunes 50 per cent.

G. L. CHANDLER,
Minister of Agriculture.

Department of Agriculture,
Melbourne, 2nd February, 1966.

DEPARTMENT OF MINES.

SUBJECT to any necessary excisions, &c., it is proposed to grant the following mining leases:—

8136, Mineral; Murray Valley Gypsum Pty. Ltd.; 49a. 0r. 30p., Parish of Nyppo.

8351, Mineral; Alfred Paul Wundersitz; 16 acres, Parish of Gerang Gerung.

8425, Mineral; The Victoria Portland Cement Company Pty. Ltd.; 2 acres, Parish of Duneed.

8443, Mineral; Owen Rowlands; 5a. 1r. 29p., Parish of Castlemaine.

APPLICATIONS FOR LEASES DECLARED ABANDONED.

8413, Beechworth; F. I. Daunt and W. J. Lute; description of area unavailable.

8382, Mineral; William Henry Fisher, Robert William Fisher, James Michael Egan, Lewis Alexander Fisher and Frederick Walter Barton; 481 acres, Parish of Corinella.

TAILINGS LICENCE GRANTED.

3451, Tailings Licence; Robert William Farrell, at Maldon (in lieu of 3391 Tailings Licence expired).

PETROLEUM EXPLORATION PERMIT GRANTED.

61, Petroleum Exploration Permit; Woodside (Lakes Entrance) Oil Company No Liability; 4,043 square miles, Counties of Delatite, Wonnangatta, Dargo, Tanjil, Buln Buln.

APPLICATION FOR EXPLORATION LICENCE DECLARED ABANDONED.

6, Exploration Licence; R. R. Mining Pty. Ltd.; 30 square miles, Parish of Narran.

T. A. DARCY,
Minister of Mines.

ORDERS IN COUNCIL.—(Series 1965-66.)

EDUCATION DEPARTMENT.

2462. One (1) only Olympus microscope, for Frankston Technical School, £156 10s.—Drug Houses of Australia.

2463. One (1) only 48 spindle cotton spinning frame, for Melbourne School of Textiles, £1,000.—Frank J. Pickering.

2464. One (1) only Olivetti typewriter, for Sebastopol Technical School, £100.—Olivetti (Aust.).

2465. One (1) only Hercus 9-in. swing lathe and accessories, for Swinburne Technical College, £358 11s.—McPherson's Limited.

Approved by the Governor in Council, 1st February, 1966.—J. ROSSITER, Acting Clerk of the Executive Council.

PUBLIC WORKS.

2466. Kangaroo Flat, State School No. 981 and Flora Hill, State School No. 4667, construction of additional class-rooms, &c., as additional to existing contract (Sub-District Contract 18, North Western, section 74), £11,086 13s. 6d.—A. V. Jennings Industries (Australia) Limited.—(V.77629.)

2467. Kew, Mental Hospital, replacement of boiler tubes, £1,275.—Buchanan & Brock Pty. Ltd.—(M.91829.)

2468. Melbourne, Government House, electrical installation, £982 15s.—Frank L. Dawe Pty. Ltd.—(M.16318.)

2469. Preston, Technical College, supply and installation of wiring cubicles in new Trade Block, £1,321 7s.—G. K. N. Building & Engineering.—(N.W.88931.)

Approved by the Governor in Council, 1st February, 1966.—J. ROSSITER, Acting Clerk of the Executive Council.

STATE ELECTRICITY COMMISSION.

2470. For the supply of asbestos cord, lagging and cloth for general insulation, for a period of two years, to Specification No. 65-66/112, at Schedule rates.—Australian Asbestos Pty. Ltd.

Approved by the Governor in Council, 7th December, 1965.—J. ROSSITER, Acting Clerk of the Executive Council.

2471. For the manufacture and erection of one bucket wheel dredger, Morwell Open Cut, to Specification No. 65-66/13, £1,121,468.—Maschinenfabrik Buckau R. Wolf A.G.

Approved by the Governor in Council, 14th December, 1965.—J. COLQUHOUN, Clerk of the Executive Council.

2472. For the construction of a Construction Depot Administration Building, Malvern, to Specification No. 65-66/129, £40,468.—H. M. Keast & Sons Pty. Ltd.

Approved by the Governor in Council, 21st December, 1965.—J. COLQUHOUN, Clerk of the Executive Council.

Stock Diseases Act 1958 (No. 6382).

QUARANTINE DISTRICTS.

PURSUANT to clause 37 of the Regulations under the Stock Diseases Act 1958, the properties or roads described hereunder have been declared Quarantine Districts on account of the presence thereon of stock known to have been or suspected of having been in contact with stock affected with contagious pleuro-pneumonia:—

Name; Address.

LATHAM, R. D.; Fish Creek.
LATHAM, R. D.; Waratah North.
LUMSDEN, N. R.; Fish Creek.
WEBSTER, H. D., Middle Tarwin.

D. M. FLYNN,
Chief Inspector of Stock.

Stock Diseases Act 1958 (No. 6382).

QUARANTINE DISTRICTS.

PURSUANT to clause 37 of the Regulations under the Stock Diseases Act 1958, the properties or roads described hereunder have been declared Quarantine Districts on account of the presence thereon of stock known to have been or suspected of having been in contact with stock affected with contagious pleuro-pneumonia:—

Name; Address.

Bright, A. J.; Tarwin.
Buckland, F. C.; "The Gums", Fish Creek West.
Buckland, F. C.; "Eumana", Fish Creek.
Buckland, W. B.; Fish Creek.
Cope, L. H.; Middle Tarwin.
Cope, E. F.; Middle Tarwin.
Dick, Dr. D. L.; "Jabellpet", Tarwin Lower.
Dunlop, G.; Middle Tarwin.
Dunlop, P. W.; Middle Tarwin.
McCall, S. J.; Fish Creek.
Mee, G. W.; Middle Tarwin.
Mee, G. W.; Leongatha South.
Morley, G. G.; "Oakbank", Lower Tarwin.
Summers, B. F.; Fish Creek.
Western, J.; Lower Tarwin.
Western, J. R.; "Glentrees", Kardella.
Western, J. R.; "Devonscot", Kardella.

D. M. FLYNN,
Chief Inspector of Stock.

POLICE OFFENCES ACT 1958.

IN pursuance of the powers conferred upon the Chief Secretary by sub-section (3) of section 184 of the Police Offences Act 1958, I do by this notice grant exemption from compliance with sub-sections (1) and (2) of section 184 of the said Act with respect to the publication "A Kind of Anger", distributed by colorgrature Publications, 26-30 Flinders-street, Melbourne.

JAMES W. MANSON,
for Chief Secretary.
Chief Secretary's Office,
Melbourne, 1st February, 1966.

LAW DEPARTMENT.

COURTS OF PETTY SESSIONS.—DAYS AND HOURS ALTERED.

HIS Excellency the Governor of the State of Victoria, by and with the advice of the Executive Council thereof, doth by Order made on the 1st day of February, 1966, pursuant to the provisions of the *Justices Act 1958*, appoint the days and hours contained in the Schedule below for the holding of Courts of Petty Sessions at the places named in such Schedule in lieu of the days and hours heretofore appointed—to take effect as from the 1st April, 1966.

SCHEDULE.

Place.	Days and Hours.
Flemington	Tuesdays at 10 a.m.
Carlton	Mondays, Thursdays and Fridays at 10 a.m.

J. ROSSITER,

Acting Clerk of the Executive Council.

At the Executive Council Chamber,
Melbourne, 1st February, 1966.

Melbourne and Metropolitan
BOARD OF WORKS.

NOTICE TO THE OWNERS OF TENEMENTS IN THE UNDER-MENTIONED STREETS, AND THE PRIVATE STREETS, LANES, COURTS AND ALLEYS OPENING THERETO.

THE main pipe in the said streets being laid down, the owners of all tenements situated as under are hereby required on or before the 14th March, 1966, to cause a proper pipe and stop cocks to be laid so as to supply water within such tenements from the main pipe.

H. J. SNADDEN,
Secretary.

1st February, 1966.

STREET AND POSITION.

Box Hill.

Russell-street, from Scottsdale-street to Rawlings-street.
Mathilde-road, from Russell-street westwards 2 chains.

Broadmeadows.

Angus-street, from Middle-street to Charles-street.
Charles-street, from Middle-street to Angus-street.
Valley-crescent, from Augustine-terrace north-westwards, south-westwards and north-eastwards 37½ chains.
Reserve-court, from Augustine-terrace north-westwards and south-westwards 10 chains.
Somerton-road, from Clifford-street westwards 4½ chains.

Dandenong.

Kingswood-crescent, from Briarfield-road south-eastwards 3½ chains.
Kingswood-crescent, from Briarfield-road south-westwards 13½ chains.
Hampstead-road, from Oakwood-drive to Titchers-road.
Titchers-road, from Hampstead-road eastwards 12 chains.
Inglewood-avenue, from Kingswood-crescent to Titchers-road.
Briarfield-road, from Kingswood-crescent to Titchers-road.
Heyington-crescent, from Oakwood-drive northwards 15½ chains.
Kingswood-crescent, from Heyington-crescent north-westwards 2 chains.
Brentford-court, from Heyington-crescent eastwards 4½ chains.

Doncaster and Templestowe.

Alfreda-avenue, from 5½ chains south of Ralph-street south-eastwards and southwards 5½ chains.
Ayr-street, from Vista-street to Norweena-street.
Glenfern-avenue, from Ayr-street eastwards and northwards 18½ chains.
Menarra-street, from Glenfern-avenue southwards 6½ chains.
Norweena-street, from Ayr-street to Menarra-street.
Woodland-street, from High-street to Studley-street.
Greenwood-street, from High-street to Studley-street.
Studley-street, from Greenwood-street northwards 8½ chains.
Dryden-street, from Doncaster-road northwards 21½ chains.
Cavalier-street, from Dryden-street westwards 4½ chains.
Belvoir-street, from Dryden-street westwards 4 chains.
Heather-street, from Dryden-street westwards 4 chains.
Renshaw-street, from Wetherby-road to Peter-street.
Peter-street, from Renshaw-street to Brindy-crescent.

Brindy-crescent, from Renshaw-street to Peter-street.
Whalley-court, from Brindy-crescent, eastwards 8½ chains.
Shirley-court, from Brindy-crescent northwards 8½ chains.
Feathertop-avenue, from Thompsons-road to Howitt-drive.
Hazel-drive, from Feathertop-avenue southwards 2½ chains.
Caroline-drive, from Feathertop-avenue to Howitt-drive.
Howitt-drive, from Caroline-drive to Feathertop-avenue.
Buller-terrace, from Caroline-drive to Howitt-drive.
Rooney-street, from 5 chains east of Hazel-drive eastwards 6½ chains.
Caroline-drive, from Howitt-drive to Benambra-drive.
Feathertop-avenue, from 1 chain east of Howitt-drive to Benambra-drive.
Arapilles-drive, from Feathertop-avenue to Caroline-drive.
Benambra-drive, from Feathertop-avenue to Caroline-drive.
Bryson-grove, from High-street westwards 20½ chains.
Horsfall-street, from Bryson-grove northwards 2 chains.

Eltham.

Lorraine-drive, from Sherbourne-road to Fernside-avenue.
Fernside-avenue, from Lorraine-drive eastwards 2½ chains.
Fernside-avenue, from Lorraine-drive westwards 3½ chains.

Heidelberg.

Boyce-avenue, from Leach-street to Pine-avenue.
Pine-avenue, from Greenwood-road southwards 3½ chains.

Keilor.

Roberts-road, from Kingsley-road eastwards 14½ chains.
Hillside-grove, from Roberts-road southwards, eastwards and northwards 25½ chains.
Miriam-court, from Roberts-road southwards 6 chains.
Florence-street, from ½ chains south of Rutland-street to Grosvenor-street.
Grosvenor-street, from Florence-street eastwards and south-eastwards 19½ chains.
Parer-road, from 4½ chains south of West-court to Roberts-road.
Roberts-road, from Parer-road south-eastwards 7 chains.
Harrington-road, from Parer-road south-eastwards 1½ chains.
Drake-court, from Clarendon-street northwards 5 chains.
Somerset-street, from Military-road to Doyle-street.
Doyle-street, from Somerset-street to Rogerson-street.

Moorabbin.

Seagull-street, from 5 chains south of Camelia-street southwards 4½ chains.
Remer-street, from Seagull-street eastwards 3½ chains.

Nunawading.

Carver-street, from Highbury-road to Bettina-street.
Pontin-court, from Carver-street eastwards 4½ chains.
Saxon-street, from Carver-street eastwards 4 chains.
Henley-court, from Carver-street eastwards 4½ chains.
Bettina-street, from Carver-street westwards 4 chains.
Bettina-street, from Carver-street eastwards 4 chains.
Highview-grove, from Bettina-street to Dorothy-street.
Royton-street, from Burwood-road to Davis-street.
Davis-street, from Royton-street eastwards 9½ chains.
Gertrude-street, from Royton-street eastwards 6½ chains.
Nive-court, from Gertrude-street southwards 4 chains.
Lorikeet-street, from Mt. Pleasant-road eastwards 7½ chains.
Woodcrest-road, from Stevens-road eastwards and northwards 11½ chains.
Naughton-grove, from Blackburn-road north-eastwards 15½ chains.

Norris-court, from Naughton-grove eastwards 7½ chains.
The Ridge, from Naughton-grove southwards 5 chains.
Junction-road, from 1 chain east of Nelson-avenue to Springvale-road.

Nelson-avenue, from Junction-road southwards 10½ chains.
Elizabeth-court, from Nelson-avenue eastwards 5 chains.
Bradley-avenue, from McClare-road westwards 4 chains.
McClare-road, from Ruth-street to Jolimont-road.
Brambra-court, from McClare-road westwards 5 chains.
Marleigh-street, from McClare-road westwards 4½ chains.
Jolimont-road, from 1½ chains east of Irving-court eastwards 10 chains.
Kalimna-street, from Jolimont-road southwards 5½ chains.
Bellara-street, from Jolimont-road southwards 5½ chains.

Pahran.

Teringa-place from St. Georges-road eastwards 5½ chains.

Ringwood.

Melview-drive, from Warrandyte-road westwards 16 chains.
Rupert-street, from Prospect-court south-eastwards 2½ chains.
Prospect-court, from Rupert-street south-westwards 9 chains.
Wingrove-place, from Maroondah Highway north-westwards 15½ chains.
Anthony-court, from Wingrove-place north-eastwards 4½ chains.

Janet-court, from Jane-court north-eastwards 4½ chains.
 Vale-street, from Daisy-street southwards 10½ chains.
 Joan-court, from Vale-street eastwards 5½ chains.
 Christine-court, from Vale-street eastwards 5½ chains.
 Lockhart-road, from Warrandyte-road westwards 23 chains.
 Rosebank-avenue, from Warrandyte-road to Through-road.
 Through-road, from Rosebank-avenue southwards 2½ chains.
 Macey-grove, from Rosebank-avenue to Goldsmith-avenue.
 Goldsmith-avenue, from Macey-grove eastwards 10½ chains.
 Goldsmith-avenue, from Macey-grove westwards 8½ chains.
 Sunbeam-avenue, from 11½ chains south-west of Everard-street south-westwards 10 chains.

Springvale.

Thames-avenue, from Westall-road to Ellen-street.
 Ellen-street, from Thames-avenue southwards 8½ chains.
 Ellen-street, from Thames-avenue northwards 2 chains.
 St. James-avenue, from Ellen-street to Regent-avenue.
 Bertha-street, from Thames-avenue southwards 8½ chains.
 Kay-street, from Thames-avenue southwards 3½ chains.
 Christopher-street, from Thames-avenue southwards 3½ chains.

Sunshine.

Stradbroke-drive, from Main-road east, southwards 21½ chains.
 Clacton-street, from Stradbroke-drive to Wilby-court.
 Wilby-court, from Clacton-street northwards 4½ chains.
 Beccles-court, from Clacton-street northwards 4½ chains.
 Waveney-street, from Stradbroke-drive to Orford-road.
 Orford-road, from Waveney-street southwards 15½ chains.
 Lynn-street, from Orford-road eastwards 1½ chains.
 Norwich-street, from Stradbroke-drive to Orford-road.
 Southwold-street, from Norwich-street to Waveney-street.
 Lachlan-road, from 8½ chains west of Gum-street westwards 22 chains.
 Lachlan-road, from Gum-street to Oldfield-street.
 Mayne-street, from Oldfield-street to Bardsley-street.

Waverley.

Townsend-street, from Gallaghers-road westwards 15½ chains.
 Gallaghers-road, from Townsend-street southwards 7½ chains.
 Brazillia-drive, from Townsend-street southwards and westwards 15 chains.
 Leeds-road, from Highbury-road to Walker-road.
 Walker-road, from Leeds-road eastwards 11½ chains.
 Muir-street, from Walker-road to Sims-street.
 Hilton-street, from Walker-road to Sims-street.
 Parkinson-street, from Whiton-street to Churcher-court.
 Churcher-court, from Parkinson-street eastwards 6 chains.
 Romney-court, from Parkinson-street eastwards 6 chains.
 Whiton-street, from Parkinson-street to Kevin-street.
 Kevin-street, from 6 chains north of Whiton-street northwards 6 chains.
 Huxley-avenue, from Police-road northwards 11 chains.
 Bertrand-avenue, from Huxley-avenue eastwards 11½ chains.
 Curie-avenue, from Huxley-avenue eastwards 11½ chains.
 Cypress-avenue, from Arran-court eastwards 4½ chains.
 Arran-court, from Cypress-avenue northwards 4 chains.
 Wanda-street, from Valewood-drive to Briar-grove.
 Clifton-court, from Valewood-drive south-eastwards 4½ chains.
 Caper-court, from Wanda-street eastwards 3 chains.
 Redfern-crescent, 1½ chains east of Baird-street to Wanda-street.
 Glencairn-street, from Redfern-crescent southwards 3½ chains.
 Emden-crescent, from Mackie-road to Redfern-crescent.
 Cinder-court, from Emden-crescent north-eastwards 4½ chains.
 Cabal-court, from Emden-crescent eastwards 4½ chains.
 Clivejay-street, from Highbury-road to Willow-avenue.
 Willow-avenue, from 3½ chains west of Medina-road westwards 7 chains.
 Carmichael-court, from Clivejay-street westwards 4½ chains.
 Christine-court, from Clivejay-street westwards 5 chains.
 Cypress-avenue, from Clivejay-street westwards 4½ chains.
 Cypress-avenue, from Clivejay-street eastwards 2½ chains.
 Bolan-street, from Clivejay-street westwards 4½ chains.
 Marriott-parade, from 4½ chains east of Myrtle-street to Southdown-avenue.
 Southdown-avenue, from Marriott-parade to Springvale-road.
 Berkley-court, from Marriott-parade northwards 3 chains.
 Lincoln-avenue, from 3½ chains west of Springvale-road northwards 1½ chains.
 Marianne-way, from Highbury-road southwards 16½ chains.
 Debbie-street, from Marianne-way eastwards 4 chains.
 Bass-court, from Marianne-way eastwards 3½ chains.
 Dell-court, from Marianne-way eastwards 3½ chains.

Wellington-road, from Garden-road eastwards 35 chains.
 Springvale-road, from Whites-lane southwards 11½ chains.
 Whites-lane, from Springvale-road eastwards 12½ chains.
 Diosma-drive, from Springvale-road eastwards and southwards 17½ chains.
 Grevillia-court, from Diosma-drive westwards 8 chains.

Whittlesea.

Arthur-street, from 3 chains east of Brownhill-street, eastwards 8 chains.

COMPANIES ACT 1961.

NOTICE is hereby given that, in pursuance of section 308 (4) of the Companies Act 1961 the names of the Companies referred to below have been struck off the Register, and on publication of this Notice in the Government Gazette the said Companies will be dissolved.

Dated this 3rd day of February, 1966.

E. B. MITCHAM,
 Assistant Registrar of Companies.

Companies Registration Office,
 Melbourne.

COMPANIES ABOVE REFERRED TO.

Name of Company.	Number of Registration.
The Commonwealth Quarries (Footscray) Pty. Ltd.	4876
Smith Nicholson Pty. Ltd.	5551
Howard Investments Pty. Ltd.	5575
The Sheldon School of Business Science Pty. Ltd.	5823
The Farmers Weighbridge Company Pty. Ltd.	6553
W. J. Quirk and Company Pty. Ltd.	7215
The Australian Steam Laundry Ltd.	7755
Transport Engineers Pty. Ltd.	9296
Victorian Subdivisions Pty. Ltd.	10051
The Rutherglen Estates Pty. Ltd.	10087
H. B. Corben & Sons Pty. Ltd.	10124
E. Jennings & Sons Pty. Ltd.	10318
Devereux & Company Pty. Ltd.	10357
Michell Engines Pty. Ltd.	10647
The Woodside Lime & Coal Company Pty. Ltd.	10688
Champion Medicinal Stock Food Company Pty. Ltd.	11017
L. F. Henwood Pty. Ltd.	11345
Heron and Parker Pty. Ltd.	11572
New Corio Pty. Ltd.	12042
Buick Owners Service Station Pty. Ltd.	12387
Burnley Theatre Pty. Ltd.	12571
Newtown Investments Pty. Ltd.	12604
Margett's Motors Pty. Ltd.	12719
Victas Investments Pty. Ltd.	13319
Geelong Development Pty. Ltd.	13508
Edward Posner Pty. Ltd.	13947
Australian Peat & Compost Pty. Ltd.	13950
Merles Pty. Ltd.	14300
Gordon Investments Pty. Ltd.	14586
Brighton Builders Pty. Ltd.	14736
Associated Distilleries of Australia Pty. Ltd.	14767
Excelsior Electric Company Pty. Ltd.	14880
A. H. Spencer Pty. Ltd.	14969
Jupa Pty. Ltd.	15241
A. J. Seggell Pty. Ltd.	15503
Curtis Accessories Pty. Ltd.	15800
Haldon Pty. Ltd.	15917
Chamois Leather Pty. Ltd.	15985
Welshpool Investments Pty. Ltd.	16052
Brown's Shoe Store Pty. Ltd.	16077
Rockman's Landholdings Pty. Ltd.	16372
Western Fruit & Produce Company Pty. Ltd.	16489
Bailey Bros. Shipping Provedores Pty. Ltd.	16718
Koala Hosiery & Spinning Mills Pty. Ltd.	16756
C. C. Dunn Pty. Ltd.	16970
Alan H. McQueen Pty. Ltd.	17345
Werner & Buckley Pty. Ltd.	17431
M. Tanner Pty. Ltd.	17736
Tassicker and Company Pty. Ltd.	17776
Byer Manufacturing Company Pty. Ltd.	18017
Storecraft Publishing Company Pty. Ltd.	18124
Lawson Bros. Grocers Pty. Ltd.	18139
H. P. Sampson Pty. Ltd.	18237
G. S. Finance Pty. Ltd.	18315
Broken River Butter Factory Pty. Ltd.	18510
Erindale Pastoral Company Pty. Ltd.	18836
Turner Shoes Pty. Ltd.	18922
Ward Investments Pty. Ltd.	19182
Crescent Sales Pty. Ltd.	19265
Grosvenor Investments Pty. Ltd.	19371
The Standard Surgical and Dental Pty. Ltd.	19455
Moe Motors Pty. Ltd.	19483
Aldon Manufacturing Co. Pty. Ltd.	19554

Name of Company.	Number of Registration.	Name of Company.	Number of Registration.
Freeway Investments Pty. Ltd.	19564	Barossa Valley Distributors Pty. Ltd.	30044
Monitor Finance and Investment Company Pty. Ltd.	19661	Murchison Investments Pty. Ltd.	30115
Central Australian Pastoral Company Pty. Ltd.	19795	Mark-Eve Fashions Pty. Ltd.	30124
Geelong Terminus Hotel Pty. Ltd.	19802	Business Consultants Pty. Ltd.	30136
Johnson and Masters Service Station Pty. Ltd.	19961	Hughenden Investments Pty. Ltd.	30139
V. Marchant and Co. Pty. Ltd.	19984	Tiroltex Pty. Ltd.	30217
Alan Henry and Co. Pty. Ltd.	20165	Vacuum Moulding Corporation Pty. Ltd.	30253
N. A. Hansen Pty. Ltd.	20184	P. T. Donnelly Pty. Ltd.	30351
Harry Vial and Co. Pty. Ltd.	20362	Victorian College of Physical Education Pty. Ltd.	30436
Nulli Secundus Products Pty. Ltd.	20422	John H. Blackall Pty. Ltd.	30490
Dress Trimmings Pty. Ltd.	20458	Lee Curzon Pty. Ltd.	30496
Jameston Pty. Ltd.	20571	Main Ridge Producers Pty. Ltd.	30505
Essex R. Picot Pty. Ltd.	20588	Victor-Eve Fashions Pty. Ltd.	30507
Adams-Grant Investments Pty. Ltd.	20793	Vetroflex Distributors Pty. Ltd.	30517
Joyce & Howe Pty. Ltd.	21377	Cresta Trading Company Pty. Ltd.	30589
Moch et Odelin Pty. Ltd.	21390	Rozental Investments Pty. Ltd.	30713
Shiff's Handbags Pty. Ltd.	21464	British Continental (Steel) Import Company Pty. Ltd.	30770
Summit Investments Pty. Ltd.	21806	North Victorian Federation Ltd.	30948
Suriano Bros. Pty. Ltd.	22004	John Foster Estates "Koorana" Pty. Ltd.	30980
Chandler Furnishing Company Pty. Ltd.	22215	Blits Trading Company Pty. Ltd.	31055
T. H. V. Pty. Ltd.	22221	Melbourne Installation & Service Pty. Ltd.	31221
Edward Kingsley (Aust.) Pty. Ltd.	22370	W. N. Richter & Co. Pty. Ltd.	31259
La Brette's Laboratories Pty. Ltd.	22439	Berta Pty. Ltd.	31311
R. A. Bunning Pty. Ltd.	22477	Jenton Car Sales Pty. Ltd.	31417
Avila Pty. Ltd.	22726	Girgarre Holdings Pty. Ltd.	31424
First K. & S. Pty. Ltd.	22891	Wilding and Porter Pty. Ltd.	31537
Greenmore Products Pty. Ltd.	23025	Monbulk Hotel Pty. Ltd.	31642
Shaw Thompson Pty. Ltd.	23448	R. N. Barber & Company Pty. Ltd.	31952
Vermont Poultry Farm Pty. Ltd.	23453	Mainway Car Sales Pty. Ltd.	32006
Rockmans Wholesale Pty. Ltd.	23563	Salt Creek Holdings Pty. Ltd.	32109
Associated Consultants Pty. Ltd.	23868	Ajax Home Builders & Timber Coy. Pty. Ltd.	32244
Langdale Pty. Ltd.	23975	Seventy Three High Street Pty. Ltd.	32361
Colorfast (Aust.) Pty. Ltd.	24024	Casino Blouse Salon Pty. Ltd.	32429
C. E. Isaac Pty. Ltd.	24261	Telasound Distributors Pty. Ltd.	32587
Gordon Slipper Co. Pty. Ltd.	24563	Duffell Investments Pty. Ltd.	32624
Supercraft Upholsterers Pty. Ltd.	24570	Preston Motors Services Pty. Ltd.	32634
Chana Ita Shoes Pty. Ltd.	24575	Night Golf Pty. Ltd.	32691
S. H. Griffin Pty. Ltd.	24849	Skreen-Rite Advertising Pty. Ltd.	32700
Gambit Pty. Ltd.	24913	T. L. Robinson Pty. Ltd.	33053
Footscray Fashion House Pty. Ltd.	24937	J. A. Nicholas Pty. Ltd.	33207
Peter Warren & Co. Pty. Ltd.	25068	Pacific Stars Pty. Ltd.	33235
Thomas W. Jackson Pty. Ltd.	25069	Equipment Finance Company Pty. Ltd.	33264
B. G. D. Industries Ltd.	25089	Specialized Auto Service Pty. Ltd.	33336
Schwarzchild Ochs (Australia) Pty. Ltd.	25107	Ashley Trading Company Pty. Ltd.	33453
Ashburton Civic Theatre Pty. Ltd.	25129	Colshire Investments Pty. Ltd.	33526
E. Schofield & Son Pty. Ltd.	25268	Interchange Relations Pty. Ltd.	33592
Mayward Lingerie Pty. Ltd.	25304	Consolidated Real Estate and Business Agents Pty. Ltd.	33755
Reefton Hotel Pty. Ltd.	25535	Sawduleen Ltd.	33764
Gilmore Excavating Co. Pty. Ltd.	25607	Edward Henty Estates Pty. Ltd.	33787
The Macedon Co. Pty. Ltd.	25817	Quibren Case Coy. Pty. Ltd.	33810
Raetex Products Pty. Ltd.	25897	Racecourse Hotel Pty. Ltd.	33835
Australian Carburettors Pty. Ltd.	26079	Overserve Pty. Ltd.	33836
Highway Laundry Pty. Ltd.	26138	J. P. & J. W. Pearce Pty. Ltd.	33881
Ronstrom Cranes Pty. Ltd.	26222	Pearce Constructions Pty. Ltd.	33882
Rivers & Arnold Pty. Ltd.	26303	Alan Pass of London Pty. Ltd.	33924
L. J. McCarthy Pty. Ltd.	26330	Fred Williams Hotel Pty. Ltd.	33999
Heap Bros. Pty. Ltd.	26392	Advisers Pty. Ltd.	34097
American Australian Lloyd Pty. Ltd.	26409	Grand Radio Taxis Limited	34146
United Dairies and Cool Stores of Tasmania Ltd.	26491	John Carstairs & Associates Pty. Ltd.	34165
Healesville Investment Company Pty. Ltd.	26714	Credit Insurance Company Ltd.	34253
Hartnett Motor Company Ltd.	26754	H. W. Pride & Co. Pty. Ltd.	34327
W. A. Buchanan Pty. Ltd.	26755	Rent-A-Vision Pty. Ltd.	34578
Australian Hospital Benefits Pty. Ltd.	26941	Lillis and Walker Pty. Ltd.	34614
Eton Service Station Pty. Ltd.	27191	Paulette Fashions Pty. Ltd.	34684
Dulac Pty. Ltd.	27296	James Thomas and Son Pty. Ltd.	34736
L. J. Buddle & Co. Pty. Ltd.	27455	Serviced Offices Pty. Ltd.	34743
L. & M. Newman Pty. Ltd.	27471	H. C. Goldberg and Company Pty. Ltd.	34775
Murrumbena Radio & Electrical Center Pty. Ltd.	27576	F. & J. Pty. Ltd.	34932
Brodrick MacKinnon Pty. Ltd.	27648	Gerco (Aust.) Pty. Ltd.	34935
South Australian Guarantee Corporation Pty. Ltd.	27717	P.M. Nominees Pty. Ltd.	34945
C. E. Ronstrom Pty. Ltd.	27808	United Electronics (Australia) Pty. Ltd.	34946
Neumatic Silk Screen Pty. Ltd.	27826	Better Housekeeping Bureau (Q) Pty. Ltd.	36152
Thai Glass Manufactures Company Pty. Ltd.	28059	Boongarry Pty. Ltd.	36913
J. S. Gilmore Pty. Ltd.	28127	L. T. Radley and Boag Pty. Ltd.	38339
Wilfield Lewis Estates Pty. Ltd.	28690	District Wholesalers Pty. Ltd.	39873
Stewart Farming Contractors Pty. Ltd.	28820	Cameron Finance Pty. Ltd.	41786
The Ballan Pastoral Company Pty. Ltd.	28969	A. G. Verduci Ltd.	56487
McErval & Joy Pty. Ltd.	28999	Clarence United Co. N. L.	M2145
S. R. Evans Motors Pty. Ltd.	29125	Koch's Pioneer Quartz Mining and Crushing Co. N. L.	M2256
Southern Garden Supplies Pty. Ltd.	29164	The Specimen Hill United Gold Mining	M2317
Sports Gloves Pty. Ltd.	29269	The Golden Age Quartz Mining Co. N. L.	M2450
R. J. Brown Hill Distributors Pty. Ltd.	29379	The Catherine Reef United Claim Holders Gold Mining Co. N. L.	M2495
Britannia Hotel Pty. Ltd.	29568	The Great Extended Hustlers Reef Quartz Mining Co. N. L.	M2603
Export Corporation Pty. Ltd.	29575	The North Johnsons Reef Quartz Mining Co. N. L.	M2717
Flinders Free Store Pty. Ltd.	29661	The Sea Gold Mining Amalgamated Co. N. L.	M2875
Varnay Pty. Ltd.	29669	The Unity Gold Mining Co. N. L.	M2945
Sari Pty. Ltd.	29674	The North Woah Hawp Gold Mining Co. N. L.	M3071
St. James Motors Pty. Ltd.	29732		
Stuarts Estates Pty. Ltd.	29767		
Henty Real Estate Pty. Ltd.	29872		
Nepean Standard Auto Repairs Pty. Ltd.	29880		
Jeeptettes Pty. Ltd.	29921		
Hydrax Pty. Ltd.	30004		

Name of Company.	Number of Registration.
The Hustlers Reef Quartz Mining & Drainage Co. N.L.	M3161
The Lord Nelson Gold Mining Co. N. L.	M3166
The Ironbark Co. N. L.	M3372
The Derby United Quartz Mining Co. Maldon N. L.	M3425
The New Normanby Quartz Mining Co. N. L.	M3498
The Princess Dagmar Gold Mining Co. N. L.	M3516
The Central Plateau Co. N. L.	M3624
The Llanberris Number One Co. N. L.	M3800
Fortuna Hustlers Gold Mining Co. N. L.	M4073
Last Chance United Co. N. L.	M4197
The Collmann and Tacchi's Freehold Mining Co. N. L.	M4345
Garden Gully United Quartz Mining Co. N. L.	M4384
The Jumbunna Coal Mine N. L.	M4396
Carlisle North Garden Gully and Passley United Gold Mines Co. N. L.	M4594
Constellation Gold Mining Co. N. L.	M4610
Broken Hill South Silver Mining Co. N. L.	M4951
The North Bendigo Gold Mining Co. N. L.	M4980
Star of Erin Gold Mining Co. N. L.	M5586
The Jamieson Quicksilver Mining Co. N. L.	M5926
New Dempsey's Gold Mining Co. N. L.	M6095
Cloncurry Freehold Copper and Gold Mining Co. N. L.	M6357
Eureka & Vineyard United Gold Mining Co. N. L.	M6447
Spring Gully No. 1 Mining Co. N. L.	M6521
The Cock's Pioneer Electric Gold and Tin Sluicing Company N. L.	M6599
Cassil's Gold Mining Co. N. L.	M6804
Birthday Tunnel Co. N. L.	M6810
Williams Fancy Gold Mining Co. Berringa N. L.	M6878
The New Moon Consolidated Co. N. L.	M6964
The Harrierville Deep Lead Gold Mining Co. N. L.	M7079
Duke and Main Leads Consols Gold Mining Company N. L.	M7140
Junction Dredging Co. N. L.	M7305
The New Chum Goldfields Co. N. L.	M7366
Copes Creek Central Tin Dredging Co. N. L.	M7545
Ajax Co. N. L.	M7589
Wyniford Tin Mining Co. N. L.	M7611
Nuggetty Ajax Gold Mining Co. N. L.	M7648
Wandiligong Gold Dredging Co. N. L.	M7662
Georgia Gold Mines N. L.	M7756
Suffolk United Co. N. L.	M7813
The Fiery Creek Dredging Co. N. L.	M7835
New Jubilee Co. N. L.	M7858
The Langdon Gold Mining Co. N. L.	M7864
Rose of Denmark Gold Mines N. L.	M7873
Y-Water (Emmaville) Tin Co. N. L.	M7919
New Golden Fleece Co. N. L.	M7934
The Central Nell Gwynne Mining Co. N. L.	M7998
Whroo Co. N. L.	M8017
Great Extended Tunnel Gold Mines N. L.	M8032
Porepunkah Gold Dredging Co. N. L.	M8047
The Tasman and Crown Lyell Extended Mines N. L.	M8076
Harrington Dredging Co. N. L.	M8164
The New Bendigo Goldfield Pty. Co. N. L.	M8169
O'Connor's Gold Mining Co. N. L.	M8199
Melbourne and Altona Colliery Co. N. L.	M8234
The Federal Dredging Syndicate N. L.	M8261
Golden Reefs Mining Co. N. L.	M8268
New Langi Logan Gold Mines N. L.	M8275
Cathcart Central Gold Mining Co. N. L.	M8279
The Go-Ahead Gold Mining Co. N. L.	M8282
Poseidon Alluvial Gold Mines N. L.	M8289
North Nuggetty Ajax Co. N. L.	M8293
Duke Extended Gold Mining Co. N. L.	M8329
Mount Cuthbert N. L.	M8340
Langi Logan South Gold Mining Co. N. L.	M8341
Homeward Bound Bon Accord Gold Mining Co. N. L.	M8365
The Adelong Creek Dredging Co. N. L.	M8370
Cathcart Victory Gold Mines N. L.	M8377
Mount Jasper Copper Mines N. L.	M8382
A.I. Gold Mines N. L.	M8438
Powlett-North Woolamai Collieries Co. N. L.	M8455
North Tambun Tin Mines N. L.	M8459
Sheephead Mining Co. N. L.	M8480
Nuggetty Trafalgar Co. N. L.	M8485
The Eastern Star Gold Mining Co. N. L.	M8488
Ajax North Co. N. L.	M8490
Ajax Central Co. N. L.	M8491
Monument Hill Gold Mines Co. N. L.	M8500
Linden (W.A.) Gold N. L.	M10004
New Yilgarn Gold Mines N. L.	M10269
Maryborough Gold N. L.	M10297
Lignite N. L.	M10432
Ballarat South Goldfields N. L.	M10458
Majorca Gold N. L.	M10467
The Bendigo Co-operative Distribution Society Ltd.	P56

COMPANIES ACT 1961.

NOTICE is hereby given that, in pursuance of section 308(4), of the Companies Act 1961 that the names of the Companies referred to below have been struck off the Register.

Dated this 3rd day of February, 1966.

E. B. MITCHAM,

Assistant Registrar of Companies.

Companies Registration Office,
Melbourne.

COMPANIES ABOVE REFERRED TO.

Name of Company.	Number of Registration.
Wirth Bros. Pty. Ltd.	F875
Farren Price (Melbourne) Pty. Ltd.	F2542
Werkspoor N. V.	F2703
Scamp Pty. Ltd.	F3237
Borniclow Pty. Ltd.	F3717
Household Lighting Company Pty. Ltd.	F3814
G. A. Shenton Pty. Ltd.	F3944
Madison Investments Pty. Ltd.	F4404
Junction Motors Pty. Ltd.	F4476

DUMBALK WATERWORKS TRUST.

BY-LAW No. 10.

Rating By-Law for the Year 1966.

THE Dumbalk Waterworks Trust, in pursuance and exercise of its powers conferred by the Water Acts, doth hereby make a rate of one shilling and six pence in the pound on the net annual valuation of lands and tenements liable to be rated within the Dumbalk Urban District.

Provided that in no case shall the amount of rate payable per annum in respect of any tenement (other than land on which there is no building) be less than One Pound Five Shillings and Six Pence, and in respect of any land on which there is no building be less than twenty shillings.

Such rates are made and shall be levied upon the occupiers or owners of the said lands and tenements for the year commencing the 1st day of January 1966 and ending on the 31st day of December 1966, and shall be payable on the 14th day of February, 1966, at the office of the Trust.

The maximum quantity of water to be supplied in any one year without further charge to any property rated by the Trust is hereby fixed at the quantity which, at a charge of two shillings per 1,000 gallons, would produce an amount equal to the amount of rate levied on such property for the said year.

The charge for water supplied by measure to any property rated by the Trust in excess of such maximum quantity, computed as in the last preceding clause, is hereby fixed at two shillings per 1,000 gallons.

The charge for water supplied to any property not rated by the Trust shall be by agreement and at the rate of four shillings per 1,000 gallons, and water in excess of 125,000 gallons at the rate of one shilling and two pence per 1,000 gallons.

The charge for water supplied by measure shall be payable, on demand, at the office of the Trust.

Passed this 16th day of November 1965.

(SEAL)

O. AYTON, Chairman.
F. SLY, Secretary.

Approved, 7th February, 1966.—T. A. DARCY, Minister of Water Supply.

MANSFIELD WATERWORKS TRUST.

RATING BY-LAW FOR 1966.

THE Mansfield Waterworks Trust in pursuance and exercise of the powers conferred by the Water Acts, doth hereby make a rate for the supply of water for domestic purposes of Eighteen pence in the pound (seven and one half cents in the dollar) on the annual municipal valuation of lands and tenements liable to be rated within the Mansfield Urban District.

Provided that in no case shall the amount of rate payable in respect of any tenement (other than land on which there is no building) be less than Fifteen shillings (One Dollar and Fifty Cents).

The maximum quantity of water to be supplied in the said year without further charge to any property rated by the Trust is hereby fixed at a quantity which, at a charge

of Eighteen pence (Fifteen cents) per 1,000 gallons would produce an amount equal to the amount of the rate levied on such properties for the said year.

The charge for water supplied by measure to any property rated by the Trust in excess of such maximum quantity, computed as in the last preceding clause is hereby fixed at Eighteen pence (Fifteen Cents) per 1,000 gallons.

The charge for water supplied by measure shall be payable, on demand, at the Office of the Trust.

Such rates are made and shall be levied upon the occupiers or owners of the said lands and tenements for the year commencing on the first day of January 1966 and ending on the 31st day of December 1966, and shall be due and payable on the 1st day of March 1966 at the office of the said Trust.

Passed this 9th day of December, 1965.

(SEAL) CLIFFORD J. BREEN, Chairman.
R. WOMERSLEY, Secretary.

Approved, 24th January, 1966.—T. A. DARCY, Minister of Water Supply.

MERRIGUM WATERWORKS TRUST.

RATING BY-LAW FOR THE YEAR 1966.

THE Merrigum Waterworks Trust in pursuance and exercise of the powers conferred by the Water Act, doth hereby make a rate for the supply of water for domestic purposes of One shilling three and six-tenths pence (1s. 3.6d.) in the pound on the net annual valuation of lands and tenements liable to be rated within the Merrigum Urban District.

Provided that in no case shall the amount of rate payable per annum in respect of any tenement (other than land on which there is no building) be less than Two pounds six shillings and eight pence, and in respect of land on which there is no building less than Thirteen shillings and four pence.

GARDEN LICENCE.

The charge for the supply of water for watering gardens for the year commencing 1st January 1966 shall be at the rate of Ten shillings per 100 square yards of garden with a minimum annual charge of One pound. Such charge shall be payable, on demand, to the Secretary of the Trust.

Such rates are made and shall be levied upon the occupiers or owners of the said lands and tenements for the year commencing the 1st day of January 1966 and shall be payable on the 30th day of April 1966 to the Secretary of the said Trust, resident at Merrigum.

Passed this 19th day of November, 1965.

(SEAL) WALTER R. GORMAN, Chairman.
LEONARD J. MCWHINNEY, Secretary.

Approved, 1st February, 1966.—T. A. DARCY, Minister of Water Supply.

WOODEND WATERWORKS TRUST.

RATING BY-LAW FOR THE PERIOD COMMENCED 1ST OCTOBER, 1965 AND ENDING 30TH SEPTEMBER, 1966.

THE Woodend Waterworks Trust, in pursuance and exercise of the powers conferred by the Water Acts, doth hereby make a rate for the supply of water for domestic purposes of One shilling and three point six pence (1s. 3.6d.) in the pound (6.5 cents in the Dollar) of the annual municipal valuation of lands and tenements liable to be rated within the Woodend Urban District.

Provided that in no case shall the amount of rate payable in respect of any tenement (other than land on which there is no building) be less than Sixty shillings (Six dollars), and in respect of any land on which there is no building, less than Thirty shillings (Three dollars).

Such rates are made and shall be levied upon the occupiers or owners of the said lands and tenements for the period commenced 1st day of October, 1965 and ending 30th day of September, 1966, and shall be payable on the 10th day of February, 1966, at the office of the Trust.

The maximum quantity of water to be supplied in the period, without further charge to any property rated by the Trust, is hereby fixed at the quantity, which, at a charge of Two shillings (20 cents) per 1,000 gallons, would produce an amount equal to the amount of the rate levied on such property for the said period.

The charge for water supplied by measure to any property rated by the Trust in excess of such maximum quantity, computed as in the last preceding clause, is hereby fixed at Two shillings (20 cents) per 1,000 gallons.

The charge for water supplied by measure to any property not rated by the Trust is hereby fixed at Two shillings (20 cents) per 1,000 gallons, and the minimum quantity of water to be charged for in cases where water is so supplied is hereby fixed at 30,000 gallons.

The charge for water supplied by measure shall be payable on demand, at the office of the Trust.

Passed this fourth day of January, 1966.

(SEAL) WILLIAM MCGARRY, Commissioner.
R. MCKENZIE, Commissioner.
N. M. SMITH, Secretary.

Approved, 1st February, 1966.—T. A. DARCY, Minister of Water Supply.

HEYWOOD WATERWORKS TRUST.

RATING BY-LAW FOR THE YEAR 1965/66.

THE Heywood Waterworks Trust in pursuance and exercise of the powers conferred by the Water Act doth hereby make a rate for the supply of water for domestic purposes of Two shillings and Six pence (2s. 6d.) (12.5 cents in the Dollar) on the Net Annual Municipal Valuation of land and tenements liable to be rated within the Heywood Urban Waterworks District.

Provided that in no case shall the amount of the rate payable per annum in respect of any tenement (other than land on which there is no building) be less than One Hundred and Fifty Shillings (150s.) (15 Dollars) and in respect of any land on which there is no building less than Forty Shillings (40s.) (4 Dollars).

Such rates are made and shall be levied upon the occupiers or owners of the said lands and tenements for the year commencing on the 1st day of October, 1965, and shall be due and payable in one amount on the 10th day of March, 1966, at the office of the Trust, 77 Edgar-street, Heywood.

The maximum quantity of water to be supplied in any one year without further charge to any property rated by the Trust is hereby fixed at the quantity which at a charge of Two Shillings and Six pence (2s. 6d.) (25 cents) per 1,000 gallons would produce an amount equal to the amount of the rate levied on such property for the said year.

The charge for water supplied by measure to any property rated by the Trust in excess of such maximum quantity, computed as in the previous clause, is hereby fixed at Two Shillings and Six pence (2s. 6d.) (25 cents) per 1,000 gallons.

The charge for water supplied by measure shall be payable, on demand, at the office of the Trust.

Passed this 19th day of January, 1966.

(SEAL) R. H. COLLIVER, Chairman.
T. E. SHEFFIELD, Commissioner.
M. D. ALLARDICE, Secretary.

Approved, 1st February, 1966.—T. A. DARCY, Minister of Water Supply.

KIEWA RIVER IMPROVEMENT TRUST.

RATING BY-LAW No. 15.

THE Kiewa River Improvement Trust, in pursuance and exercise of the powers conferred by the River Improvement Act 1958, doth hereby make the By-law following:—

1. The following rate, to be called the "Kiewa River Improvement District River Improvement Rate", is hereby made and shall be levied upon the occupiers or owners of all properties within the Kiewa River Improvement District which are rateable to any municipality:—A rate of three pence (3d.) in the pound on the net annual municipal value of such properties.

Provided that the sum of one shilling shall be the minimum amount of rate in respect of any property liable to be rated in the said district.

2. Such rate is made and shall be levied for the year beginning on the 1st day of January, 1966, and ending with the 31st day of December, 1966, and shall be payable on the 2nd day of May, 1966, at the Office of the Kiewa River Improvement Trust at Yackandandah.

3. Such person or persons as the Kiewa River Improvement Trust may from time to time appoint for that purpose shall be and are hereby authorized to demand, collect and recover and receive the said rate.

The above By-law was made by the Kiewa River Improvement Trust on the 20th day of January, 1966, and the common seal of the said Trust was hereunto affixed, this 20th day of January, 1966, in the presence of—

J. C. REID, Commissioner.
(SEAL) K. S. WALKER, Commissioner.
L. KRUTLI, Secretary.

Approved by the Governor in Council, 1st February, 1966.—J. ROSSITER, Acting Clerk of the Executive Council.

STATE RIVERS AND WATER SUPPLY COMMISSION.
BY-LAW NO. 5524 FOR PROTECTING WATERWORKS AND ALL LANDS UNDER THE CONTROL OR MANAGEMENT OF THE STATE RIVERS AND WATER SUPPLY COMMISSION AGAINST INTERFERENCE AND DAMAGE, AND FOR MAINTAINING GOOD CONDUCT BY MEMBERS OF THE PUBLIC.

THE State Rivers and Water Supply Commission (hereinafter called "the Commission") makes the following By-law under section 332 of the Water Act 1958 and all other powers enabling it to make the By-law:—

1. (a) This By-law shall be substituted for By-law No. 5228 which is hereby repealed.

(b) This By-law shall extend and apply to and in relation to lands and works vested in or under the control of the Commission wherever situated.

(c) In this By-law "Commission land" means land vested in or under the control of the Commission.

General.

2. (a) A person shall not on Commission land—
(i) cause any nuisance or disturbance;
(ii) light or maintain a fire other than in a fireplace provided by the Commission for that purpose;
(iii) deposit rubbish or refuse;
(iv) cause damage to works or otherwise.

(b) A person shall not discharge firearms on from into or over Commission land.

(c) A person who has not been previously authorized to do so by an officer of the Commission in writing shall not—

(i) operate or interfere with any works vested in or under the control of the Commission;
(ii) cut down remove damage or destroy on Commission land any tree shrub or plant;
(iii) remove any soil gravel or rock from Commission land;
(iv) erect any booth, hut or other similar structure on Commission land.

Camping.

3. (a) A person may after—
(i) obtaining the permission of the officer of the Commission in charge of any Commission land; and
(ii) paying to that Officer an amount calculated at the rates set out in the schedule hereto for the period in respect of which he has received the permission of the officer—

set up and occupy a camp or caravan in a portion allotted to him of an area of that land set aside for camping purposes (in this By-law called "a camping area").

(b) A person shall not occupy a camp or caravan site in a camping area for a continuous period of more than 60 days.

(c) A person shall keep the portion of a camping area allotted to him in a clean and tidy condition.

Swimming and Boating.

4. A person shall not swim in any water stored on Commission land other than within an area marked as an area which the Commission has set aside for swimming.

5. A person shall not allow a boat to pass over or remain on water stored on Commission land which is within an area marked as an area within which the Commission has prohibited boating.

Regattas and Other Features.

6. A person shall not hold a carnival fête sporting fixture regatta or other similar function on Commission land without the permission in writing of the Commission.

Penalty.

7. A person who in any way contravenes any provision of this By-law shall be guilty of an offence and liable to a penalty not exceeding Fifty pounds.

SCHEDULE.

Charges for Camping.

Location of Camping Area; Daily Rate; Weekly Rate.
Goulburn Weir; 6s.; £1 15s.

The foregoing By-law was made by the State Rivers and Water Supply Commission on the 24th day of January, 1966, and the common seal of the said Commission was hereunto affixed, on the 28th day of January, 1966, in the presence of—

(SEAL) R. A. HORSFALL, Commissioner.
K. D. GREEN, Commissioner.

SHIRE OF BET BET-DUNOLLY WATER SUPPLY.

RATING BY-LAW FOR YEAR 1965/66.

THE Council of the Shire of Bet Bet, in pursuance and exercise of the powers conferred by the Water Acts, doth hereby make a rate for the supply of water for domestic purposes of Fourteen cents in the \$ on the annual municipal valuation of lands and tenements liable to be rated within the Dunolly Water Supply District.

Provided that in no case shall the amount of the rate payable per annum in respect of any tenement (other than land on which there is no building) be less than Thirteen Dollars, and in respect of land on which there is no building, less than Four Dollars.

Such rates are made and shall be levied upon the occupiers or owners of the said lands and tenements for the year commencing the 1st day of October, 1965 and ending the 30th day of September, 1966, and shall be payable on the 15th day of February, 1966, at the office of the Council, Dunolly.

The maximum quantity of water to be supplied in any one year, without further charge to any property rated by the Council, is hereby fixed at the quantity which, at a charge of Twenty cents per 1,000 gallons, would produce an amount equal to the amount of rate levied on such property for the year.

The charge for water supplied by measure to any property rated by the Council in excess of such maximum quantity, computed as in the last preceding clause, is hereby fixed at Fifteen cents per 1,000 gallons.

The charge for water supplied by measure to any property not rated by the Council is hereby fixed at Twenty cents per 1,000 gallons and the minimum quantity of water to be charged for in cases where water is so supplied is hereby fixed, at 65,000 gallons.

The charge for water supplied by measure shall be payable, on demand, at the office of the Council, Dunolly.

Passed this 22nd day of December, 1965, and the common seal of the Council affixed, in the presence of—

(SEAL) A. G. GORDON, Councillor.
S. J. BRYANT, Councillor.
N. MCCARTNEY, Secretary.

Approved, 1st February, 1966.—T. A. DARCY, Minister of Water Supply.

APPOINTMENTS AND RESIGNATIONS

APPOINTMENTS.

HIS Excellency the Governor of the State of Victoria, by and with the advice of the Executive Council thereof, has, by Orders made on the 1st day of February, 1966, been pleased to make the under-mentioned appointments, viz.:—

CHIEF SECRETARY'S DEPARTMENT.

Electoral Registrar (Acting).

VERNON KENNETH MCGINNIS
to be Electoral Registrar (Acting) for the Broadmeadows, Fawkner, Gisborne, Glenroy, Kilmore, Lancefield, Sunbury, Whittlesea and Woodend Subdivisions of the Electoral District of Broadmeadows; and for the Altona, Deer Park, Sunshine and Werribee Subdivisions of the Electoral District of Grant, to take effect on and from the 17th January, 1966, during the absence on leave of David Bruce Hunter.

Governor (Acting) of Prison.

PETER JOHN HUGHES,
pursuant to the provisions of the Gaols Act 1958, to be Governor (Acting) of Her Majesty's Prison, Sale, from the 24th January, 1966, to the 30th January, 1966, both dates inclusive, during the absence on leave of Lionel Jackson.

Licensing Inspectors.

MICHAEL CLIFFORD, Inspector of Police, Grade I, to be a Licensing Inspector for the purposes of the Licensing Act 1958, vice Eric Swan Blair Hamilton, resigned; and

WILLIAM JOSEPH MCBRIDE, Inspector of Police, Grade I, to be a Licensing Inspector for the purposes of the Licensing Act 1958, vice John Harrison, resigned.

DEPARTMENT OF CROWN LANDS AND SURVEY.

Managers of Commons.

SAMUEL BENJAMIN WILDE, LINDSAY THOMAS MOORFOOT, and MAXWELL PERCIVAL BEGELHOLE, to be Managers of the Moyston Common for a period ending the 31st December, 1968; and

ROBERT ARTHUR STEART, HENRY HUTCHESON CAMPBELL, and JOHN SEAMONT JONES, to be Managers of the Clunes United Municipal and Goldfield Common for a period ending the 30th June, 1966.

Trustee of Site.

JOHN KEITH BUCHANAN, farmer, of Flinders, to be a Trustee as a representative of the Council of the Shire of Flinders of the land permanently reserved by Order in Council of the 4th August, 1922, as a site for Public Park and other purposes of Public Recreation, in the Township of Flinders, in the place of Frederick Wallace Jarman.

MINISTRY OF HEALTH.

Trustees of Cemeteries.

ARTHUR SAMUEL OLSTON to be a Trustee of the Williamstown Public Cemetery—additional trustee;

WILLIAM JENNINGS HOCKIN to be a Trustee of the Williamstown Public Cemetery, vice F. Speechley, resigned;

JAMES DAVID TORLEY to be a Trustee of the Orbst Public Cemetery, vice J. R. Hall, resigned;

STANLEY BECKHAM to be a Trustee of the Donald Public Cemetery, vice A. Hines, resigned;

ALLAN WILLIAM BOLDEN to be a Trustee of the Watchem Public Cemetery, vice H. Woods, deceased;

JOHN THOMAS LANG to be a Trustee of the Warracknabeal Public Cemetery, vice W. Vaughan, resigned;

RICHARD JAMES ROGERS to be a Trustee of the Warracknabeal Public Cemetery, vice D. Gifford, resigned;

LAURENCE PARSONS to be a Trustee of the Warracknabeal Public Cemetery, vice P. Hopkins, resigned;

EDWARD JEROME WRENN to be a Trustee of the Warracknabeal Public Cemetery, vice H. Sullivan, resigned;

RONALD GATH JOHNSON to be a Trustee of the Elmore Public Cemetery, vice H. Maber, deceased;

DONALD MATTHEW PALMER to be a Trustee of the Elmore Public Cemetery, vice L. Smith, resigned;

JOHN O'CONNOR to be a Trustee of the Macedon Public Cemetery, vice K. Wood, resigned;

JOHN ANDREW INCOLL to be a Trustee of the Macedon Public Cemetery, vice J. Crombie, resigned;

CECIL GEORGE KNIGHT to be a Trustee of the Spring Hill Public Cemetery, vice T. Hampton, resigned;

WALTER HAROLD WILSON to be a Trustee of the Spring Hill Public Cemetery, vice E. Brady, deceased;

JOHN JAMES FORBES to be a Trustee of the Glenthompson Public Cemetery, vice E. Murch, deceased;

EDGAR HANSEL BANNAM to be a Trustee of the Hamilton Public Cemetery, vice D. Zerbst, resigned;

GEORGE PEDLER to be a Trustee of the Tallarook Public Cemetery, vice B. Sinclair, deceased;

BARRY CHISHOLM NEWCOMEN to be a Trustee of the Ensay Public Cemetery, vice J. Flynn, resigned;

ROBERT BURDEN TAYLOR to be a Trustee of the Ensay Public Cemetery, vice J. McCoy, resigned;

IVAN WALTER HARMAN to be a Trustee of the Ensay Public Cemetery, vice T. Taylor, deceased;

GEORGE CANNON TAYLOR to be a Trustee of the Ensay Public Cemetery, vice G. Fraser, resigned; and

ROBIN WESTACOTT to be a Trustee of the Geelong Eastern Public Cemetery, vice B. McKinnon, deceased.

Public Vaccinator.

ROBERT LEON HUPPERT, M.B., B.S., to be a Public Vaccinator, Municipality of Gordon.

LAW DEPARTMENT.

Associate.

ALAN MOORHOUSE CHARLESWORTH to be Associate to His Honour Mr. Justice Lush, to take effect as on and from the 1st February, 1966.

Commissioners for Taking Declarations, &c.

PATRICK JAMES McMAHON, care of Housing Commission, Victoria, 179 Queen-street, Melbourne; and NILS SJOGREN, care of Department of Agriculture, Treasury-place, Melbourne, to be Commissioners for taking Declarations and Affidavits, pursuant to the provisions of the Evidence Act 1958, to refrain from charging fees and to resign upon ceasing to occupy their present positions; and

HILAIRE GERARD CANTWELL, care of Stork Hotel, 504 Elizabeth-street, Melbourne, to be a Commissioner for taking Declarations and Affidavits, pursuant to the provisions of the Evidence Act 1958, to resign upon removing from the neighbourhood of the address stated.

Judge of the Supreme Court.

GEORGE HERMANN LUSH, Esq., LL.B., Q.C., a practising barrister of the Supreme Court of the State of Victoria of not less than eight years standing, to be a Judge of the Supreme Court of the State of Victoria, in the place of the Honorable Sir Reginald Richard Sholl, resigned.

Justices of the Peace.

ELIZABETH MAY PEARSON, "Gowrie", Princes Highway, Berwick, WILLIAM JOHN DOWNARD, 840 Dandenong-road, East Caulfield,

CHARLES COSTA, 248 Main-road east, St. Albans, TREVOR GEORGE WESTCOTT, 3 Hender-court, Balwyn, and

ERIC ROY ALAN, 72 Alfrieda-street, St. Albans, to Keep the Peace in the Central Bailiwick of the State of Victoria; and

CECIL FRANCIS WOODWARD, Gapsted, to Keep the Peace in the Northern Bailiwick of the State of Victoria.

MINES DEPARTMENT.

Mining Registrar.

ALFRED THOMAS RYALL to act as Mining Registrar for the Sandhurst Division of the Bendigo Mining District, vice Samuel Gordon Mitchell, deceased—fees received to be the only remuneration.

DEPARTMENT OF THE TREASURER.

Collector of Imposts (Acting).

MICHAEL ADEY to act temporarily as Collector of Imposts, Office of the Government Statist, Chief Secretary's Department, vice P. L. Juliff, transferred.

J. ROSSITER, Acting Clerk of the Executive Council.

At the Executive Council Chamber, Melbourne, 1st February, 1966.

DEPARTMENT OF PUBLIC WORKS.

APPOINTMENT AMENDED.

HIS Excellency the Governor of the State of Victoria, by and with the advice of the Executive Council thereof, doth by Order made on the 1st day of February, 1966, amend the Order in Council approved on the 11th day of January, 1966, appointing HAROLD WALSH as a Commissioner of the Melbourne Harbor Trust, by substituting the name HAROLD WILLIAM WALSH in lieu of Harold Walsh.

J. ROSSITER,
Acting Clerk of the Executive Council.

At the Executive Council Chamber,
Melbourne, 1st February, 1966.

FORESTS DEPARTMENT.

APPOINTMENT OF COMMITTEE OF MANAGEMENT OF GREEN LAKE RECREATION RESERVE.

WHEREAS by section 50 of the *Forests Act 1958* (No. 6254), it is provided that the Minister of Forests may, on the recommendation of the Forests Commission, appoint any number of persons, not less than three, to be a Committee of Management of any land forming part of any reserved forest, such land being set aside and declared to be a recreation reserve and may remove any of those persons: Now therefore, I, Lindsay Hamilton Simpson Thompson, Her Majesty's Minister of Forests in the State of Victoria, on the recommendation of the Forests Commission, do hereby appoint—

R. J. GORMAN,
vice W. J. Edgar, resigned, as a member of the Committee of Management until the 31st day of October, 1966, of the land forming part of the reserved forest in the Parish of Wortongie, County of Karkarooc, comprising 102 acres, more or less, and shown by red colour and blue hachure on plan marked A.55/953 over 30.5.63, in file of correspondence 55/953 of the Forests Department, and known as the "Green Lake Recreation Reserve".

Dated at Melbourne, the 2nd day of February, 1966.

L. H. S. THOMPSON,
Minister of Forests.

RESIGNATIONS.

HIS Excellency the Governor of the State of Victoria, by and with the advice of the Executive Council thereof, has, by Orders made on the 1st day of February, 1966, accepted the resignations of the persons named hereunder of the offices mentioned, viz.:—

CHIEF SECRETARY'S DEPARTMENT.

ERIC SWAN BLAIR HAMILTON, Inspector of Police, Grade I, as a Licensing Inspector for the purposes of the *Licensing Act 1958*, to date from and inclusive of the 29th January, 1966.

LAW DEPARTMENT.

WALLACE LUNN and FRANK DESMOND HAMILTON SMITH, as Commissioners for taking Declarations and Affidavits, pursuant to the provisions of the *Evidence Act 1958*.

The persons named in the first column of the Schedule hereto, from the Commission of the Peace for the respective Bailiwicks of the State of Victoria set opposite their names in the second column of the said Schedule.

SCHEDULE.		
Name.		Bailiwick.
LEWIS WILLIAM IDRIS ROBERTS	Eastern and Central
JAMES MCKELVIE STEWART	Northern
GEORGE JOSEPH BROWN	Central
KENNETH ERIC SCOTT SMITH	Central
JOHN HAROLD CORNISH	Western
ALBERT HENRY RISEBOROUGH	Western
ERNEST FREDERICK OLSEN	Midland
REGINALD GEORGE DAWSON	Midland

J. ROSSITER,
Acting Clerk of the Executive Council.

At the Executive Council Chamber,
Melbourne, 1st February, 1966.

ORDERS IN COUNCIL

ELECTRIC LIGHT AND POWER ACT 1958 AND STATE ELECTRICITY COMMISSION ACTS.

At the Executive Council Chamber, Melbourne, the first day of February, 1966.

PRESENT:

His Excellency the Governor of Victoria.	
Mr. Rylah	Mr. Chandler
Mr. Bloomfield	Mr. Meagher
Mr. Balfour	Mr. Darcy
Mr. Wilcox	Mr. Dickie.
Mr. Manson	

REVOCATION OF THE SHIRE OF WALPEUP (OUTER AREA) ELECTRIC LIGHTING ORDER No. 336—1964.

WHEREAS on the 5th day of May, 1964, the Council of the Municipality of the President, Councillors and Ratepayers of the Shire of Walpeup (hereinafter called "the undertakers") was granted an Order under the *Electric Light and Power Act 1958*, cited as the Shire of Walpeup (Outer Area) Electric Lighting Order No. 336—1964 (hereinafter called "the said Order") authorizing the supply of electricity within the area described in the First Schedule annexed to the said Order, commencing on the 5th day of May, 1964: And whereas the undertakers have made application for the revocation of the said Order: Now therefore, His Excellency the Governor of the State of Victoria by and with the advice of the Executive Council thereof and under the powers in that behalf contained in the said Order and by and with the consent and concurrence of the said undertakers as expressed in their application addressed to the Secretary of the State Electricity Commission of Victoria, doth hereby revoke the said Order, such revocation to date from the 7th day of December, 1965.

And the Honorable George Oswald Reid, Her Majesty's Minister for Fuel and Power for the State of Victoria, shall give the necessary directions herein accordingly.

J. ROSSITER,
Acting Clerk of the Executive Council.

ELECTRIC LIGHT AND POWER ACT 1958 AND STATE ELECTRICITY COMMISSION ACTS.

At the Executive Council Chamber, Melbourne, the first day of February, 1966.

PRESENT:

His Excellency the Governor of Victoria.	
Mr. Rylah	Mr. Chandler
Mr. Bloomfield	Mr. Meagher
Mr. Balfour	Mr. Darcy
Mr. Wilcox	Mr. Dickie.
Mr. Manson	

REVOCATION OF THE MURRAYVILLE ELECTRIC LIGHTING ORDER No. 327—1961.

WHEREAS on the 16th day of April, 1962, the Council of the Municipality of the President, Councillors and Ratepayers of the Shire of Walpeup (hereinafter called "the undertakers") was granted an Order under the *Electric Light and Power Act 1958*, cited as the Murrayville Electric Lighting Order No. 327—1961 (hereinafter called "the said Order") authorizing the supply of electricity within the Township of Murrayville, commencing on the 16th day of April, 1962: And whereas the undertakers have made application for the revocation of the said Order: Now therefore His Excellency the Governor of the State of Victoria by and with the advice of the Executive Council thereof and under the powers in that behalf contained in the said Order and by and with the consent and concurrence of the said undertakers as expressed in their application addressed to the Secretary of the State Electricity Commission of Victoria, doth hereby revoke the said Order, such revocation to date from the 7th day of December, 1965.

And the Honorable George Oswald Reid, Her Majesty's Minister for Fuel and Power for the State of Victoria, shall give the necessary directions herein accordingly.

J. ROSSITER,
Acting Clerk of the Executive Council.

DECIMAL CURRENCY ACT 1965.

At the Executive Council Chamber, Melbourne, the first day of February, 1966.

PRESENT :

His Excellency the Governor of Victoria.

Mr. Rylah	Mr. Chandler
Mr. Bloomfield	Mr. Meagher
Mr. Balfour	Mr. Darcy
Mr. Wilcox	Mr. Dickie.
Mr. Manson	

WHEREAS pursuant to Section 6 of the *Decimal Currency Act 1965* the Governor in Council, on the recommendation of the Minister administering the Act under which a statutory instrument has been made, may in terms of that Section by Order amend the statutory instrument for the purpose of substituting references to amounts of money in the new currency for references in that instrument to amounts of money in the old currency, and for any purpose ancillary to or consequent upon any such substitution :

And whereas the Minister of Transport who is the Minister administering the Acts hereinafter mentioned in the first column of Schedule 1 has recommended that all references in those statutory instruments referred to in Schedule 1 to amounts of money in the old currency there shall be substituted references to the equivalent amount of money in the new currency :

Now therefore in pursuance of the powers conferred by the *Decimal Currency Act 1965*, His Excellency the Governor of the State of Victoria by and with the advice of the Executive Council thereof and on the recommendation of the Minister of Transport doth hereby order that for all references to amounts of money in the old currency there shall by force of this Order be substituted, in the manner indicated in respect of the amendment of Acts in the *Decimal Currency Act 1965*, references to the equivalent amount of money in the new currency.

This Order shall take effect on the 14th day of February, 1966.

SCHEDULE 1:

Act under which Statutory Instrument has been Made.	Statutory Instrument.
<i>Public Officers Salaries and Allowances Act 1965</i>	Order in Council amending the salaries of the Chairman and Members of the Transport Regulation Board pursuant to the provisions of Section 11 of the <i>Public Officers Salaries and Allowances Act 1965</i>
<i>Transport Regulation Act 1958</i> as amended ..	Orders in Council made pursuant to the provisions of Section 13 (1) of the <i>Transport Regulation Act 1958</i> Such document entitled "Additional Conditions of Licence" forming part of a licence issued pursuant to Section 22 of the <i>Transport Regulation Act 1958</i> containing reference to money in the old currency
<i>Commercial Goods Vehicles Act 1958</i> as amended	Such document entitled "Additional Conditions of Licence" forming part of a licence issued pursuant to Section 9 of the <i>Commercial Goods Vehicles Act 1958</i> containing reference to money in the old currency
<i>Commercial Goods Vehicles Act 1958</i> as amended AND <i>Transport Regulation Act 1958</i> as amended	Notices numbered 58, 59, 64 and 68 made pursuant to Regulation 5 of Part I. of the <i>Transport Consolidated Regulations 1960</i>

And the Honorable Edward Raymond Meagher, Her Majesty's Minister of Transport for the State of Victoria, shall give the necessary directions herein accordingly.

J. ROSSITER,
Acting Clerk of the Executive Council.

Decimal Currency Act 1965.

ORDER MADE PURSUANT TO SECTION 6.

STATE RIVERS AND WATER SUPPLY COMMISSION.

At the Executive Council Chamber, Melbourne, the first day of February, 1966.

PRESENT:

His Excellency the Governor of Victoria.

Mr. Rylah	Mr. Chandler
Mr. Bloomfield	Mr. Meagher
Mr. Balfour	Mr. Darcy
Mr. Wilcox	Mr. Dickie.
Mr. Manson	

of the Executive Council thereof, and on the recommendation of the Minister of Water Supply, doth hereby make the following Order:—

1. (1) This Order may be cited as the *Decimal Currency (Water) Order 1966*.

(2) This Order shall take effect on the 14th day of February, 1966.

2. For all references in the statutory instruments referred to in the Schedule to amounts of money in the old currency (including references to percentages or other proportions) there shall by force of this Order be substituted, in the manner indicated in respect of the amendment of Acts in the *Decimal Currency Act 1965*, references to the equivalent amount of money in the new currency.

SCHEDULE.

By-law No.	Subject.
5224 ..	Water Supply Services By-law.
5489 ..	Bellarine Peninsula, Mornington Peninsula and Otway Waterworks Districts—Fixing charges for water.
5396 ..	Sale and Distribution of Water for Irrigation —Wimmera Waterworks District.
5457 ..	Supply of Water for Domestic and Stock purposes—Wimmera, Upper Wimmera, Mallee, Northern Mallee, Tyntynder North and Millewa Waterworks Districts.
5476 ..	Fixing Charges for Water Supplied from the Coliban System of Waterworks.
5477 ..	Sale and Distribution of Water—Axe Creek and Harcourt Waterworks Districts.
5514 ..	Sale and Distribution of Water for Irrigation —Campaspe Irrigation District.
2186 ..	Wycheproof Urban District—Water Restrictions.

WHEREAS pursuant to section 6 of the *Decimal Currency Act 1965* the Governor in Council, on the recommendation of the Minister administering the Act under which a statutory instrument has been made, may in terms of that section by Order amend the statutory instrument for the purpose of substituting references to amounts of money in the new currency for references in that instrument to amounts of money in the old currency, and for any purpose ancillary to or consequent upon any such substitution:

And whereas the Minister of Water Supply who is the Minister administering the Water Act has recommended that for all references in the statutory instruments referred to in the Schedule to amounts of money in the old currency (including references to percentages or other proportions) there shall be substituted references to the equivalent amount of money in the new currency:

Now therefore in pursuance of the powers conferred by the *Decimal Currency Act 1965* His Excellency the Governor of the State of Victoria, by and with the advice

By-law No.	Subject.	By-law No.	Subject.
5424 ..	Wycheproof Urban District—Water Restrictions.	4605 ..	Berriwollock Urban District—Water Restrictions.
5425 ..	Wycheproof Urban District—Water Restrictions.	4714 ..	Berriwollock Urban District—Water Restrictions.
5426 ..	Wycheproof Urban District—Water Restrictions.	2153 ..	Berriwollock Urban District—Water Restrictions.
2185 ..	Woomelang Urban District—Water Restrictions.	5421 ..	Wonthaggi Urban District—Water Restrictions.
4612 ..	Werrimull Urban District—Water Restrictions.	5300 ..	Leitchville Urban District—Water Restrictions.
4628 ..	Woorinen Urban District—Water Restrictions.	4878 ..	Heyfield Urban District—Water Restrictions.
2184 ..	Werrimull Urban District—Water Restrictions.	4879 ..	Heyfield Urban District—Water Restrictions.
4624 ..	Walpeup Urban District—Water Restrictions.	5420 ..	Elphinstone, Township of Maldon, Marong and the Urban District supplied from Coliban System—Water Restrictions.
4625 ..	Watchem Urban District—Water Restrictions.	5449 ..	Leopold Urban District—Water Restrictions.
2183 ..	Watchem Urban District—Water Restrictions.	5448 ..	Leopold Urban District—Water Restrictions.
2182 ..	Waitchie Urban District—Water Restrictions.	5389 ..	Leopold Urban District—Water Restrictions.
2181 ..	Ultima Urban District—Water Restrictions.	5447 ..	Indented Head/St. Leonards Urban District—Water Restrictions.
4623 ..	Tempy Urban District—Water Restrictions.	5446 ..	Indented Head/St. Leonards Urban District—Water Restrictions.
2180 ..	Tempy Urban District—Water Restrictions.	5445 ..	Indented Head/St. Leonards Urban District—Water Restrictions.
4719 ..	Speed Urban District—Water Restrictions.	5391 ..	Birregurra Urban District—Water Restrictions.
4718 ..	Speed Urban District—Water Restrictions.	5392 ..	Birregurra Urban District—Water Restrictions.
4717 ..	Speed Urban District—Water Restrictions.	5393 ..	Birregurra Urban District—Water Restrictions.
2178 ..	Speed Urban District—Water Restrictions.	5394 ..	Birregurra Urban District—Water Restrictions.
2169 ..	Minyip Urban District—Water Restrictions.	5303 ..	Anglesea Urban District—Water Restrictions.
2168 ..	Marnoo Urban District—Water Restrictions.	5302 ..	Anglesea Urban District—Water Restrictions.
4626 ..	Manangatang Urban District—Water Restrictions.	5418 ..	Bellarine Peninsula Waterworks District—Water Restrictions.
4713 ..	Manangatang Urban District—Water Restrictions.	5517 ..	Bellarine Peninsula Waterworks District—Water Restrictions.
4712 ..	Manangatang Urban District—Water Restrictions.	5518 ..	Bellarine Peninsula Waterworks District—Water Restrictions.
2167 ..	Manangatang Urban District—Water Restrictions.	4792 ..	Dromana, Portsea-Mornington, South Frankston Urban District—Water Restrictions.
4622 ..	Sea Lake Urban District—Water Restrictions.	4791 ..	Dromana, Portsea-Mornington, South Frankston Urban District—Water Restrictions.
2179 ..	Sea Lake Urban District—Water Restrictions.	4959 ..	Dromana, Portsea-Mornington, South Frankston Urban District—Water Restrictions.
2177 ..	Rupanyup Urban District—Water Restrictions.	4934 ..	Dromana, Portsea-Mornington, South Frankston Urban District—Water Restrictions.
4621 ..	Rainbow Urban District—Water Restrictions.	4790 ..	Dromana, Portsea-Mornington, South Frankston Urban District—Water Restrictions.
2176 ..	Rainbow Urban District—Water Restrictions.	5217 ..	Dromana-Portsea Urban District—Water Restrictions.
4722 ..	Quambatook Urban District—Water Restrictions.	5209 ..	Dromana-Portsea Urban District—Water Restrictions.
4721 ..	Quambatook Urban District—Water Restrictions.	4936 ..	Dandenong-Springvale Urban District—Water Restrictions.
4720 ..	Quambatook Urban District—Water Restrictions.	4798 ..	Dandenong-Springvale Urban District—Water Restrictions.
2175 ..	Quambatook Urban District—Water Restrictions.	4797 ..	Dandenong-Springvale Urban District—Water Restrictions.
4627 ..	Patchewollock Urban District—Water Restrictions.	5221 ..	Chelsea-Frankston Urban District—Water Restrictions.
4611 ..	Patchewollock Urban District—Water Restrictions.	5213 ..	Chelsea-Frankston Urban District—Water Restrictions.
2174 ..	Patchewollock Urban District—Water Restrictions.	5212 ..	Chelsea-Frankston Urban District—Water Restrictions.
4716 ..	Patchewollock Urban District—Water Restrictions.	4795 ..	Chelsea-Frankston Urban District—Water Restrictions.
4610 ..	Ouyen Urban District—Water Restrictions.	4794 ..	Chelsea-Frankston Urban District—Water Restrictions.
2173 ..	Ouyen Urban District—Water Restrictions.	5220 ..	Chelsea-Frankston Urban District—Water Restrictions.
2172 ..	Nullawil Urban District—Water Restrictions.	4935 ..	Chelsea-Frankston Urban District—Water Restrictions.
2170 ..	Nandaly Urban District—Water Restrictions.	4937 ..	Bunyip, Garfield, Longwarry, Pakenham Urban District—Water Restrictions.
4711 ..	Natimuk Urban District—Water Restrictions.	4801 ..	Bunyip, Garfield, Longwarry, Pakenham Urban District—Water Restrictions.
4710 ..	Natimuk Urban District—Water Restrictions.	4800 ..	Bunyip, Garfield, Longwarry, Pakenham Urban District—Water Restrictions.
2171 ..	Natimuk Urban District—Water Restrictions.	4963 ..	Berwick, Bittern, Crib Point, Cranbourne, Hastings, Somerville Urban District—Water Restrictions.
4709 ..	Natimuk Urban District—Water Restrictions.	4938 ..	Berwick, Bittern, Crib Point, Cranbourne, Hastings, Somerville Urban District—Water Restrictions.
2166 ..	Lascelles Urban District—Water Restrictions.	4802 ..	Berwick, Bittern, Crib Point, Cranbourne, Hastings, Somerville Urban District—Water Restrictions.
4620 ..	Lalbert Urban District—Water Restrictions.		
2165 ..	Lalbert Urban District—Water Restrictions.		
2164 ..	Jung Jung Urban District—Water Restrictions.		
4609 ..	Jeparit Urban District—Water Restrictions.		
2163 ..	Jeparit Urban District—Water Restrictions.		
4619 ..	Hopetoun Urban District—Water Restrictions.		
2162 ..	Hopetoun Urban District—Water Restrictions.		
2159 ..	Culgoa Urban District—Water Restrictions.		
2161 ..	Dooen Urban District—Water Restrictions.		
4608 ..	Dimboola Urban District—Water Restrictions.		
2160 ..	Dimboola Urban District—Water Restrictions.		
2158 ..	Chinkapook Urban District—Water Restrictions.		
2157 ..	Chillingollah Urban District—Water Restrictions.		
4607 ..	Brim Urban District—Water Restrictions.		
2156 ..	Brim Urban District—Water Restrictions.		
2155 ..	Birchip Urban District—Water Restrictions.		
4606 ..	Beulah Urban District—Water Restrictions.		
2154 ..	Beulah Urban District—Water Restrictions.		
4715 ..	Berriwollock Urban District—Water Restrictions.		

By-law No.	Subject.
4804 ..	Berwick, Bittern, Crib Point, Cranbourne, Hastings, Somerville Urban District—Water Restrictions.
4803 ..	Berwick, Bittern, Crib Point, Cranbourne, Hastings, Somerville Urban District—Water Restrictions.
4939 ..	Mornington Peninsula Urban District—Water Restrictions.
4957 ..	Mornington Peninsula Urban District—Water Restrictions.
4932 ..	Mornington Peninsula Urban District—Water Restrictions.
4784 ..	Mornington Peninsula Urban District—Water Restrictions.
4786 ..	Mornington Peninsula Urban District—Water Restrictions.
4785 ..	Mornington Peninsula Urban District—Water Restrictions.
4788 ..	Mornington Peninsula Urban District—Water Restrictions.
4789 ..	Mornington Peninsula Urban District—Water Restrictions.
4940 ..	Mornington Peninsula Waterworks District—Water Restrictions.
4958 ..	Mornington Peninsula Waterworks District—Water Restrictions.
4933 ..	Mornington Peninsula Waterworks District—Water Restrictions.
4787 ..	Mornington Peninsula Waterworks District—Water Restrictions.
5515 ..	Mornington Peninsula Waterworks District—Water Restrictions.
5516 ..	Mornington Peninsula Waterworks District—Water Restrictions.
5422 ..	Mornington Peninsula and Urban Districts thereof—Water Restrictions.
5423 ..	Mornington Peninsula and Urban Districts thereof—Water Restrictions.
5147 ..	Mornington Peninsula District and Urban Districts thereof—Water Restrictions.
5419 ..	Otway Waterworks District—Water Restrictions.
5519 ..	Otway Waterworks District—Water Restrictions.
5520 ..	Otway Waterworks Districts—Water Restrictions.
5380 ..	Mallee Waterworks District—Prohibiting Clearing and Fallowing.
5381 ..	Northern Mallee Waterworks District—Prohibiting Clearing and Fallowing.
5416 ..	Northern Mallee Waterworks District—Prohibiting Clearing and Fallowing.
5383 ..	Upper Wimmera Waterworks District—Prohibiting Clearing and Fallowing.
5382 ..	Wimmera Waterworks District—Prohibiting Clearing and Fallowing.
5511 ..	Northern Mallee Waterworks District—Prohibiting Clearing and Fallowing.
5512 ..	Millewa Waterworks District—Prohibiting Clearing and Fallowing.
5513 ..	Tyntynder North Waterworks District—Prohibiting Clearing and Fallowing.
1668 ..	Walpeup West Waterworks District—Watering of Camels.
5455 ..	Water Supply and Drainage Channels—Prohibiting Water Skiing.
5347 ..	Irrigation Channels—Prevention of Fouling or Contamination.
5480 ..	Urban Districts—Charges for Water supplied by measure.
5228 ..	Commission's Works—Protection.
5054 ..	Commission's Channels—Prohibiting the Depositing of Rubbish.
4880 ..	Eildon Reservoir—Boating.
5324 ..	Commission's Channels—Use of Powered Craft.

And the Honorable Thomas Anthony Darcy, Her Majesty's Minister of Water Supply for the State of Victoria, shall give the necessary directions herein accordingly.

J. ROSSITER,
Acting Clerk of the Executive Council.

LOCAL GOVERNMENT DEPARTMENT.

At the Executive Council Chamber, Melbourne, the first day of February, 1966.

PRESENT:

His Excellency the Governor of Victoria.

Mr. Rylah	Mr. Chandler
Mr. Bloomfield	Mr. Meagher
Mr. Balfour	Mr. Darcy
Mr. Wilcox	Mr. Dickie.
Mr. Manson	

APPLICATION TO ELECTIONS OF COUNCILLORS FOR THE SHIRE OF BAIRNSDALE OF REGULATIONS RELATING TO COMPULSORY VOTING.

WHEREAS it is provided in section 149 of the *Local Government Act 1958*, as amended, that the Governor in Council on the petition of the Council of any municipality made by Order published in the *Government Gazette*, apply to elections of councillors for such municipality with any modifications provided for in such Order, all or any of the Regulations relating to compulsory voting made under the said section 149.

Now therefore His Excellency the Governor of the State of Victoria, by and with the advice of the Executive Council thereof, and in pursuance of a petition of the Council of the Shire of Bairnsdale, doth hereby order that the Regulations relating to the compulsory voting at municipal elections made pursuant to the provisions of the said section 149 shall apply to elections of councillors for the municipality of the Shire of Bairnsdale.

And the Honorable Rupert James Hamer, Her Majesty's Minister for Local Government for the State of Victoria, shall give the necessary directions herein accordingly.

J. ROSSITER,

Acting Clerk of the Executive Council.

DEPARTMENT OF CROWN LANDS AND SURVEY.

At the Executive Council Chamber, Melbourne, the first day of February, 1966.

PRESENT:

His Excellency the Governor of Victoria.

Mr. Rylah	Mr. Chandler
Mr. Bloomfield	Mr. Meagher
Mr. Balfour	Mr. Darcy
Mr. Wilcox	Mr. Dickie.
Mr. Manson	

LAND TEMPORARILY RESERVED AS A SITE.

HIS Excellency the Governor of the State of Victoria, by and with the advice of the Executive Council thereof, doth hereby, in pursuance of the provisions of the *Land Act 1958*, reserve, temporarily, and also except from occupation for mining purposes under any miner's right, the land hereinafter described:—

EDENHOPE.—Site for Public purposes (Show Yards) 8 acres 3 roods 27 perches, Township of Edenhope, Parish of Edenhope, County of Lowan, as indicated by hachure on plan hereunder.—(E.91(*) (Rs.1546).

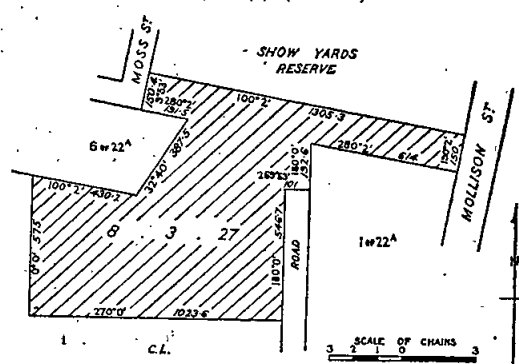

And the Honorable James Charles Murray Balfour, Her Majesty's Minister of Lands for the State of Victoria, shall give the necessary directions herein accordingly.

J. ROSSITER,
Acting Clerk of the Executive Council.

DEPARTMENT OF CROWN LANDS AND SURVEY.

At the Executive Council Chamber, Melbourne, the first day of February, 1966.

PRESENT:

His Excellency the Governor of Victoria.	
Mr. Rylah	Mr. Chandler
Mr. Bloomfield	Mr. Meagher
Mr. Balfour	Mr. Darcy
Mr. Wilcox	Mr. Dickie.
Mr. Manson	

UNUSED ROAD CLOSED.

HIS Excellency the Governor of the State of Victoria, by and with the advice of the Executive Council thereof, doth hereby direct that, in pursuance of the provisions of section 349 of the Land Act 1958, the unused road referred to hereunder be closed, viz.:—

Parish of Niagaroon, County of Anglesey, being the road indicated by hachure on plan hereunder.—(N.157^a) (H.029737.)

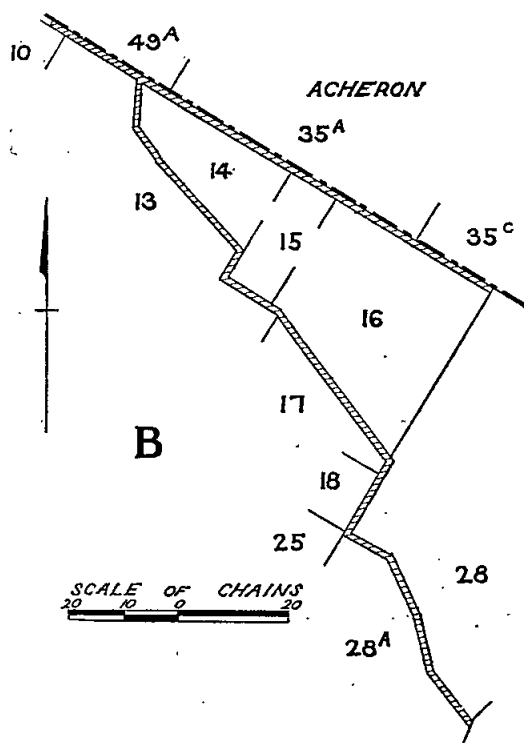

And the Honorable James Charles Murray Balfour, Her Majesty's Minister of Lands for the State of Victoria, shall give the necessary directions herein accordingly.

J. ROSSITER,
Acting Clerk of the Executive Council.

DEPARTMENT OF CROWN LANDS AND SURVEY.

At the Executive Council Chamber, Melbourne, the first day of February, 1966.

PRESENT:

His Excellency the Governor of Victoria.	
Mr. Rylah	Mr. Chandler
Mr. Bloomfield	Mr. Meagher
Mr. Balfour	Mr. Darcy
Mr. Wilcox	Mr. Dickie.
Mr. Manson	

REVOCATION OF TEMPORARY RESERVATION OF LAND BY ORDER IN COUNCIL.

HIS Excellency the Governor of the State of Victoria, by and with the advice of the Executive Council thereof, doth hereby, in pursuance of the provisions of the Land Act 1958, revoke the temporary reservation of land by Order in Council hereinafter referred to, viz.:—

CAMPASPE.—Order in Council of the 24th April, 1871, of 30 acres and 12 perches of land in the Parish of Campaspe as a site for Watering purposes.—(C.99731.)

And the Honorable James Charles Murray Balfour, Her Majesty's Minister of Lands for the State of Victoria, shall give the necessary directions herein accordingly.

J. ROSSITER,
Acting Clerk of the Executive Council.

MARKETING OF PRIMARY PRODUCTS ACT 1958 (No. 6304).

At the Executive Council Chamber, Melbourne, the first day of February, 1966.

PRESENT:

His Excellency the Governor of Victoria.	
Mr. Rylah	Mr. Chandler
Mr. Bloomfield	Mr. Meagher
Mr. Balfour	Mr. Darcy
Mr. Wilcox	Mr. Dickie.
Mr. Manson	

IN pursuance of the powers conferred by section 13 (5) of the Marketing of Primary Products Act 1958 and all other powers him thereunto enabling, His Excellency the Governor of the State of Victoria by and with the advice of the Executive Council thereof, doth by this Order hereby appoint—

FRANCIS ROBERTS DRAKE
to be Liquidator for the purpose of winding up the affairs of the Seed Beans Marketing Board.

And the Honorable Gilbert Lawrence Chandler, Her Majesty's Minister of Agriculture for the State of Victoria, shall give the necessary directions herein accordingly.

J. ROSSITER,
Acting Clerk of the Executive Council.

ELECTRIC LIGHT AND POWER ACT 1958 AND STATE ELECTRICITY COMMISSION ACTS.

At the Executive Council Chamber, Melbourne, the first day of February, 1966.

PRESENT:

His Excellency the Governor of Victoria.	
Mr. Rylah	Mr. Chandler
Mr. Bloomfield	Mr. Meagher
Mr. Balfour	Mr. Darcy
Mr. Wilcox	Mr. Dickie.
Mr. Manson	

REVOCATION OF THE OUYEN ELECTRIC LIGHTING ORDER No. 326—1961.

WHEREAS on the 16th day of April, 1962, the Council of the Municipality of the President, Councillors and Ratepayers of the Shire of Walpeup (hereinafter called "the undertakers") was granted an Order under the Electric Light and Power Act 1958, cited as the Ouyen Electric

Lighting Order No. 326—1961 (hereinafter called "the said Order") authorizing the supply of electricity within the Township of Ouyen, commencing on the 16th day of April, 1962: And whereas the undertakers have made application for the revocation of the said Order: Now therefore His Excellency the Governor of the State of Victoria by and with the advice of the Executive Council thereof and under the powers in that behalf contained in the said Order and by and with the consent and concurrence of the said undertakers as expressed in their application addressed to the Secretary of the State Electricity Commission of Victoria, doth hereby revoke the said Order, such revocation to date from the 7th day of December, 1965.

And the Honorable George Oswald Reid, Her Majesty's Minister for Fuel and Power for the State of Victoria, shall give the necessary directions herein accordingly.

J. ROSSITER,
Acting Clerk of the Executive Council.

ELECTRIC LIGHT AND POWER ACT 1958 AND STATE ELECTRICITY COMMISSION ACTS:

At the Executive Council Chamber, Melbourne, the
first day of February, 1966.

PRESENT:

His Excellency the Governor of Victoria.	
Mr. Rylah	Mr. Chandler
Mr. Bloomfield	Mr. Meagher
Mr. Balfour	Mr. Darcy
Mr. Wilcox	Mr. Dickie.
Mr. Manson	

REVOCATION OF THE BALMORAL (OUTER AREA) ELECTRIC LIGHTING ORDER No. 309—1958.

WHEREAS on the 21st day of October, 1958, the Balmoral Electricity Supply Company Proprietary Limited (hereinafter called "the undertakers") was granted an Order under the *Electric Light and Power Act 1928*, cited as the Balmoral (Outer Area) Electric Lighting Order No. 309—1958 (hereinafter called "the said Order") authorizing the supply of electricity in a defined area as described in the said Order commencing on the 21st day of October, 1958: And whereas the undertakers have made application for the revocation of the said Order: Now therefore His Excellency the Governor of the State of Victoria by and with the advice of the Executive Council thereof and under the powers in that behalf contained in the said Order and by and with the consent and concurrence of the said undertakers as expressed in their application addressed to the Secretary of the State Electricity Commission of Victoria, doth hereby revoke the said Order, such revocation to date from the 8th day of December, 1965.

And the Honorable George Oswald Reid, Her Majesty's Minister for Fuel and Power for the State of Victoria, shall give the necessary directions herein accordingly.

J. ROSSITER,
Acting Clerk of the Executive Council.

ELECTRIC LIGHT AND POWER ACT 1958 AND STATE ELECTRICITY COMMISSION ACTS.

At the Executive Council Chamber, Melbourne, the
first day of February, 1966.

PRESENT:

His Excellency the Governor of Victoria.	
Mr. Rylah	Mr. Chandler
Mr. Bloomfield	Mr. Meagher
Mr. Balfour	Mr. Darcy
Mr. Wilcox	Mr. Dickie.
Mr. Manson	

REVOCATION OF THE BALMORAL ELECTRIC LIGHTING ORDER No. 282—1954.

WHEREAS on the 26th day of January, 1954, the Balmoral Electricity Supply Company Proprietary Limited (hereinafter called "the undertakers") was granted an Order under the *Electric Light and Power Act*

1928, cited as the Balmoral Electric Lighting Order No. 282—1954 (hereinafter called "the said Order") authorizing the supply of electricity within the Township of Balmoral commencing on the 26th day of January, 1954: And whereas the undertakers have made application for the revocation of the said Order: Now therefore His Excellency the Governor of the State of Victoria by and with the advice of the Executive Council thereof and under the powers in that behalf contained in the said Order and by and with the consent and concurrence of the said undertakers as expressed in their application addressed to the Secretary of the State Electricity Commission of Victoria, doth hereby revoke the said Order, such revocation to date from the 8th day of December, 1965.

And the Honorable George Oswald Reid, Her Majesty's Minister for Fuel and Power for the State of Victoria, shall give the necessary directions herein accordingly.

J. ROSSITER,
Acting Clerk of the Executive Council.

STAMPS ACT 1958 (No. 6375).

At the Executive Council Chamber, Melbourne, the
first day of February, 1966.

PRESENT:

His Excellency the Governor of Victoria.	
Mr. Rylah	Mr. Chandler
Mr. Bloomfield	Mr. Meagher
Mr. Balfour	Mr. Darcy
Mr. Wilcox	Mr. Dickie.
Mr. Manson	

REVOCATION OF DECLARATION OF APPROVED VENDOR.

HIS Excellency the Governor of the State of Victoria, by and with the advice of the Executive Council thereof, doth by this Order made pursuant to section 131c of the *Stamps Act 1958* (No. 6375) revoke the declaration made on the 17th February, 1959, and published in the *Government Gazette* of the 18th February, 1959, declaring certain persons to be "approved vendors" for the purposes of subdivision (14) of Division three of Part II. of the *Stamps Act 1958* in so far as the said declaration refers to the under-mentioned person—

75. Charter Credit Corporation Pty. Ltd.

And the Honorable Sir Henry Edward Bolte, Her Majesty's Treasurer for the State of Victoria, shall give the necessary directions herein accordingly.

J. ROSSITER,
Acting Clerk of the Executive Council.

CEMETERIES ACT 1958 (No. 6217).—SECTION 36.

At the Executive Council Chamber, Melbourne, the
first day of February, 1966.

PRESENT:

His Excellency the Governor of Victoria.	
Mr. Rylah	Mr. Chandler
Mr. Bloomfield	Mr. Meagher
Mr. Balfour	Mr. Darcy
Mr. Wilcox	Mr. Dickie.
Mr. Manson	

PURSUANT to section 36 of the *Cemeteries Act 1958* His Excellency the Governor of the State of Victoria, by and with the advice of the Executive Council of the said State, hereby directs that the sum of Two thousand eight hundred and twelve pounds (£2,812), being part of the balance of funds in the hands of the trustees of the Coburg Public Cemetery, be expended on the purchase of a mechanical grave digger; remaking the road in from Elizabeth-street entrance and the erection of a new cyclone wire fence.

And the Honorable Vance Oakley Dickie, Her Majesty's Minister of Health for the State of Victoria, shall give the necessary directions herein accordingly.

J. ROSSITER,
Acting Clerk of the Executive Council.

COUNTRY ROADS BOARD.

At the Executive Council Chamber, Melbourne, the first day of February, 1966.

PRESENT:

His Excellency the Governor of Victoria.	
Mr. Rylah	Mr. Chandler
Mr. Bloomfield	Mr. Meagher
Mr. Balfour	Mr. Darcy
Mr. Wilcox	Mr. Dickie.
Mr. Manson	

DECLARATION OF A DEVIATION FROM THE HEATH-ROAD IN THE SHIRE OF PORTLAND.

WHEREAS by sections 21 and 58 of the *Country Roads Act 1958* (No. 6229) it is amongst other things enacted that when the Country Roads Board under the provisions of the *Country Roads Act* has by Resolution declared a deviation to be a main road the said Board may also declare that such deviation shall be in lieu of any existing road or part thereof named in such Resolution and that on publication in the *Government Gazette* of the Order confirming such Resolution the existing road or part thereof shall cease to be a main road or be discontinued as provided in the Resolution: And whereas the said Board has by Resolution declared the deviation on the land described in the First Schedule to such Resolution to be a main road and has also declared that such deviation shall be in lieu of the part of the existing road being the land described in the Second Schedule to the said Resolution and that such part of the said existing road as is described in the Third Schedule shall be discontinued: Now therefore His Excellency the Governor of the State of Victoria by and with the advice of the Executive Council thereof doth hereby confirm the said Resolution.

Resolution for Declaration of a Deviation of a Main Road under the Country Roads Act.

Whereas the land the site of the road the course of which is below set out was taken by the Board under the provisions of the *Country Roads Act 1958* for the purpose of constructing such road deviation which road deviation has now been laid out and formed on the same: And whereas the said Board (being the Country Roads Board incorporated under the said Act) thinks that the road aforesaid is fit to be used as a public highway such Board at a meeting now holden acting under the authority conferred upon it by sections 21 and 58 of the said Act doth by this present Resolution hereby declare the said road deviation the course of which is described in the First Schedule hereto with the commencing and terminating points thereof respectively specified to be part of a main road within the meaning and for the purposes of the *Country Roads Act 1958*: And the said Board doth also declare that such deviation shall be in lieu of the existing road or part thereof described in the Second Schedule hereto and that such part of the said existing road as is described in the Third Schedule shall be discontinued.

FIRST SCHEDULE.

Shire of Portland.

3. Heath-road (13403).—All those pieces of land in the Parish of Mouzie, the boundaries of which are as follow:—

- (a) Commencing at a point on the southern boundary of allotment 12, section 9, of the said parish, distant 270 deg. 49 min. 407.5 links from the south-eastern angle of the said allotment; thence by lines bearing respectively 270 deg. 49 min. 202.7 links, 43 deg. 5 min. 625.5 links, 25 deg. 25 min. 434.8 links, 180 deg. 15 min. 414.6 links and 223 deg. 5 min. 599.4 links to the point of commencement.
- (b) Commencing at the north-western angle of allotment 11A, section 9, of the said parish; thence by lines bearing respectively 90 deg. 49 min. 432.4 links, 222 deg. 14 min. 520.2 links, 198 deg. 39 min. 283.8 links and 0 deg. 42 min. 660.3 links to the point of commencement—

which said pieces of land are particularly delineated and shown coloured red on survey plan numbered 9177, lodged in the office of the Country Roads Board.

SECOND SCHEDULE.

Shire of Portland.

3. Heath-road (13403).—All that piece of land in the Parish of Mouzie, the boundaries of which are as follow:—Commencing at a point on the northern boundary of allotment 11A, section 9, of the said parish, distant 90 deg. 49 min. 432.4 links from the north-western angle of the said allotment; thence by lines bearing respectively 42 deg. 14 min. 135.7 links, 90 deg. 49 min. 643.8 links, 180 deg. 15 min. 101.8 links and 270 deg. 49 min. 733.5 links to the point of commencement— which said piece of land is particularly delineated and shown coloured light-blue on survey plan numbered 9177, lodged in the office of the Country Roads Board.

THIRD SCHEDULE.

Shire of Portland.

3. Heath-road (13403).—All that piece of land in the Parish of Mouzie, the boundaries of which are as follow:—Commencing at the south-western angle of allotment 12, section 9, of the said parish; thence by lines bearing respectively 0 deg. 15 min. 539 links, 43 deg. 5 min. 220.6 links, 180 deg. 15 min. 702.3 links, 270 deg. 49 min. 643.8 links, 42 deg. 14 min. 127.3 links and 90 deg. 49 min. 407.5 links to the point of commencement— which said piece of land is particularly delineated and shown coloured dark-blue on survey plan numbered 9177, lodged in the office of the Country Roads Board.

The common seal of the Country Roads Board was hereto affixed at Kew, this twenty-fourth day of January, One thousand nine hundred and sixty-six, in the presence of—

(SEAL) I. J. O'DONNELL, Chairman.
F. WEST, Member.
N. L. ALLANSON, Secretary.

And the Honorable Murray Victor Porter, Her Majesty's Minister of Public Works for the State of Victoria, shall give the necessary directions herein accordingly.

J. ROSSITER,

Acting Clerk of the Executive Council.

COUNTRY ROADS BOARD.

At the Executive Council Chamber, Melbourne, the first day of February, 1966.

PRESENT:

His Excellency the Governor of Victoria.

Mr. Rylah	Mr. Chandler
Mr. Bloomfield	Mr. Meagher
Mr. Balfour	Mr. Darcy
Mr. Wilcox	Mr. Dickie.
Mr. Manson	

DECLARATION OF A DEVIATION FROM THE BERRIWILLOCK-WOOMELANG ROAD IN THE SHIRE OF WYCHEPROOF.

WHEREAS by sections 21 and 58 of the *Country Roads Act 1958* (No. 6229) it is amongst other things enacted that when the Country Roads Board under the provisions of the *Country Roads Act* has by Resolution declared a deviation to be a main road the said Board may also declare that such deviation shall be in lieu of any existing road or part thereof named in such Resolution and that on publication in the *Government Gazette* of the Order confirming such Resolution the existing road or part thereof shall cease to be a main road or be discontinued as provided in the Resolution: And whereas the said Board has by Resolution declared the deviation on the land described in the First Schedule to such Resolution to be a main road and has also declared that such deviation shall be in lieu of the part of the existing road being the land described in the Second Schedule to the said Resolution: Now therefore His Excellency the Governor of the State of Victoria by and with the advice of the Executive Council thereof doth hereby confirm the said Resolution.

Resolution for Declaration of a Deviation of a Main Road under the Country Roads Act.

Whereas the land the site of the road the course of which is below set out was taken by the Board under the provisions of the *Country Roads Act 1958* for the purpose of constructing such road deviation which road deviation has now been laid out and formed on the same: And

whereas the said Board (being the Country Roads Board incorporated under the said Act) thinks that the road aforesaid is fit to be used as a public highway such Board at a meeting now holden acting under the authority conferred upon it by sections 21 and 58 of the said Act doth by this present Resolution hereby declare the said road deviation the course of which is described in the First Schedule hereto with the commencing and terminating points thereof respectively specified to be part of a main road within the meaning and for the purposes of the *Country Roads Act 1958*: And the said Board doth also declare that such deviation shall be in lieu of the existing road or part thereof described in the Second Schedule hereto.

FIRST SCHEDULE.

Shire of Wycheproof.

13. *Berriwillock-Woomelang road (18713)*.—All that piece of land in the Parish of Willangie, the boundaries of which are as follow:—Commencing at a point on the eastern boundary of allotment 14A of the said parish, distant 180 deg. 0 min. 657.8 links from the north-eastern angle of the said allotment; thence by lines bearing respectively 180 deg. 0 min. 1,202.6 links, 206 deg. 30 min. 772.3 links, 243 deg. 16 min. 777.9 links, 270 deg. 0 min. 1,199.2 links, 85 deg. 38 min. 629.2 links, 63 deg. 16 min. 1,167.3 links, 26 deg. 30 min. 1,162.3 links and 4 deg. 32 min. 632.1 links to the point of commencement—which said piece of land is particularly delineated and shown coloured red on survey plan numbered 9360, lodged in the office of the Country Roads Board.

SECOND SCHEDULE.

Shire of Wycheproof.

13. *Berriwillock-Woomelang road (18713)*.—All that piece of land in the Parish of Willangie, the boundaries of which are as follow:—Commencing at a point on the southern boundary of allotment 14A of the said parish, distant 270 deg. 0 min. 707.5 links from the south-eastern angle of the said allotment; thence by lines bearing respectively 67 deg. 30 min. 541.4 links, 22 deg. 30 min. 541.4 links, 0 deg. 0 min. 333.1 links, 26 deg. 30 min. 224.1 links, 180 deg. 0 min. 1,341.2 links, 270 deg. 0 min. 1,337.8 links, 63 deg. 16 min. 222.3 links and 90 deg. 0 min. 331.8 links to the point of commencement—which said piece of land is particularly delineated and shown coloured blue on survey plan numbered 9360, lodged in the office of the Country Roads Board.

The common seal of the Country Roads Board was hereto affixed at Kew, this twenty-fourth day of January, One thousand nine hundred and sixty-six, in the presence of—

(SEAL) I. J. O'DONNELL, Chairman.
F. WEST, Member.
N. L. ALLANSON, Secretary.

And the Honorable Murray Victor Porter, Her Majesty's Minister of Public Works for the State of Victoria, shall give the necessary directions herein accordingly.

J. ROSSITER,
Acting Clerk of the Executive Council.

COUNTRY ROADS BOARD.

At the Executive Council Chamber, Melbourne, the first day of February, 1966.

PRESENT:

His Excellency the Governor of Victoria.	
Mr. Rylah	Mr. Chandler
Mr. Bloomfield	Mr. Meagher
Mr. Balfour	Mr. Darcy
Mr. Wilcox	Mr. Dickie.
Mr. Manson	

DECLARATION OF THE WIDENING OF THE HAMILTON HIGHWAY IN THE SHIRE OF BANNOCKBURN.

WHEREAS by sections 21 and 74 of the *Country Roads Act 1958* (No. 6229) it is amongst other things enacted that when the Country Roads Board under the provisions of the *Country Roads Act* has taken the land necessary for constructing the highway or deviation or widening it shall as soon as it thinks such highway or deviation or widening is fit to be used as a public highway by Resolution declare the highway or deviation or widening to be a State highway or part thereof and that upon publication in the *Government*

Gazette of the Order of the Governor in Council confirming such Resolution such highway or deviation or widening shall thereupon be a State highway or a part thereof within the meaning of the said Act: And whereas the said Board has by Resolution declared the highway on the land described in the Schedule to such Resolution to be part of a State highway: Now therefore His Excellency the Governor of the State of Victoria by and with the advice of the Executive Council thereof doth hereby confirm the said Resolution.

Resolution for Declaration of the Widening of a State Highway Under the Country Roads Act.

Whereas the land the site of the highway the course of which is below set out was taken by the Board under the provisions of the *Country Roads Act* for the purpose of widening the State highway aforesaid which widening has now been laid out and formed on the same: And whereas the said Board (being the Country Roads Board incorporated under the said Act) thinks that the widening aforesaid is fit to be used as part of a public highway such Board at a meeting now holden doth by this Resolution hereby declare the same as described in the Schedule hereto with the commencing and terminating points thereof respectively specified to be part of the State highway within the meaning and for the purposes of the *Country Roads Act*.

SCHEDULE.

Shire of Bannockburn.

28. *Hamilton Highway*.—All that piece of land in the Parish of Gheringhap, the boundaries of which are as follow:—Commencing at a point on the eastern boundary of section 4 of the said parish, formed by the intersection of the said boundary with the southern boundary of the existing *Hamilton Highway*; thence by lines bearing respectively 287 deg. 24 min. 382.1 links, 293 deg. 13 min. 1,044.8 links, 104 deg. 58½ min. 819.4 links and 120 deg. 31½ min. 619 links to the point of commencement—which said piece of land is particularly delineated and shown coloured red on survey plan numbered 8686, lodged in the office of the Country Roads Board.

The common seal of the Country Roads Board was hereto affixed at Kew, this twenty-fourth day of January, One thousand nine hundred and sixty-six, in the presence of—

(SEAL) I. J. O'DONNELL, Chairman.
F. WEST, Member.
N. L. ALLANSON, Secretary.

And the Honorable Murray Victor Porter, Her Majesty's Minister of Public Works for the State of Victoria, shall give the necessary directions herein accordingly.

J. ROSSITER,
Acting Clerk of the Executive Council.

COUNTRY ROADS BOARD.

At the Executive Council Chamber, Melbourne, the first day of February, 1966.

PRESENT:

His Excellency the Governor of Victoria.	
Mr. Rylah	Mr. Chandler
Mr. Bloomfield	Mr. Meagher
Mr. Balfour	Mr. Darcy
Mr. Wilcox	Mr. Dickie.
Mr. Manson	

DECLARATION OF THE WIDENING OF THE BASS HIGHWAY IN THE SHIRE OF BASS.

WHEREAS by sections 21 and 74 of the *Country Roads Act 1958* (No. 6229) it is amongst other things enacted that when the Country Roads Board under the provisions of the *Country Roads Act* has taken the land necessary for constructing the highway or deviation or widening it shall as soon as it thinks such highway or deviation or widening is fit to be used as a public highway by Resolution declare the highway or deviation or widening to be a State highway or part thereof and that upon publication in the *Government Gazette* of the Order of the Governor in Council confirming such Resolution such highway or deviation or widening shall thereupon be a State highway

or a part thereof within the meaning of the said Act: And whereas the said Board has by Resolution declared the highway on the land described in the Schedule to such Resolution to be part of a State highway: Now therefore His Excellency the Governor of the State of Victoria by and with the advice of the Executive Council thereof doth hereby confirm the said Resolution.

Resolution for Declaration of the Widening of a State Highway Under the Country Roads Act.

Whereas the land the site of the highway the course of which is below set out was taken by the Board under the provisions of the Country Roads Act for the purpose of widening the State highway aforesaid which widening has now been laid out and formed on the same: And whereas the said Board (being the Country Roads Board incorporated under the said Act) thinks that the widening aforesaid is fit to be used as part of a public highway such Board at a meeting now holden doth by this Resolution hereby declare the same as described in the Schedule hereto with the commencing and terminating points thereof respectively specified to be part of the State highway within the meaning and for the purposes of the Country Roads Act.

SCHEDULE.

Shire of Bass.

21. *Bass Highway*.—All that piece of land in the Parish of Cornella, the boundaries of which are as follow:—Commencing at the northern angle of allotment 213a of the said parish; thence by lines bearing respectively 152 deg. 50 min. 325 links, 321 deg. 40 min. 225 links, 244 deg. 49 min. 298.9 links and 47 deg. 30 min. 355 links to the point of commencement—which said piece of land is particularly delineated and shown coloured red on survey plan numbered 5742 lodged in the office of the Country Roads Board.

The common seal of the Country Roads Board was hereto affixed at Kew, this twenty-fourth day of January, One thousand nine hundred and sixty-six, in the presence of—

(SEAL) I. J. O'DONNELL, Chairman.
F. WEST, Member.
N. L. ALLANSON, Secretary.

And the Honorable Murray Victor Porter, Her Majesty's Minister of Public Works for the State of Victoria, shall give the necessary directions herein accordingly.

J. ROSSITER,
Acting Clerk of the Executive Council.

COUNTRY ROADS BOARD.

At the Executive Council Chamber, Melbourne, the first day of February, 1966.

PRESENT:

His Excellency the Governor of Victoria.	
Mr. Rylah	Mr. Chandler
Mr. Bloomfield	Mr. Meagher
Mr. Balfour	Mr. Darcy
Mr. Wilcox	Mr. Dickie.
Mr. Manson	

ORDER APPROVING OF WIDENING AN EXISTING MAIN ROAD IN THE SHIRE OF RIPON.

WHEREAS the Country Roads Board constituted under the *Country Roads Act 1958* (No. 6229) has represented to His Excellency the Governor in Council that it appears to it desirable that the existing Skipton road in the Shire of Ripon (declared to be a main road under the said Act which declaration was confirmed by the Order in Council published in the *Government Gazette* of the 16th June, 1915, on page 2,112) should be widened by the said Board: And whereas the said Board in accordance with the requirements of section 19 of the said cited Act has caused to be prepared a map plan and estimate showing the points between which and on and through what land the said widening is proposed to be made and the cost of acquiring the land: And whereas on an inspection of the said map and plan and a consideration of the said estimate His Excellency the Governor in Council is satisfied that there are funds legally available for acquiring the land: Now therefore be it known by this present Order that His Excellency

the Governor of the State of Victoria with the advice of the Executive Council thereof doth hereby approve of the said road being widened, that is to say:—

All those pieces of land in the Parish of Trawalla, the boundaries of which are as follow:—

- (a) Commencing at the north-western angle of a Water Supply and Recreation Reserve in the said parish; thence by lines bearing respectively 39 deg. 14 min. 86.8 links, 197 deg. 33 min. 162 links and 356 deg. 5 min. 87.4 links to the point of commencement.
- (b) Commencing at the southern angle of a Water Supply and Recreation Reserve adjoining allotment 580 in the said parish; thence by lines bearing respectively 353 deg. 50 min. 1,138.2 links, 169 deg. 13 min. 946.8 links, 163 deg. 2 min. 341.3 links, 175 deg. 54 min. 914.8 links, 166 deg. 44 min. 970.2 links, 332 deg. 45 min. 240.2 links, 349 deg. 22 min. 432.1 links and 349 deg. 21 min. 1,367.1 links to the point of commencement.
- (c) Commencing at the south-eastern angle of allotment 73q of the said parish; thence by lines bearing respectively 152 deg. 45 min. 68.3 links, 172 deg. 44 min. 510 links, 343 deg. 32½ min. 931.5 links and 152 deg. 45 min. 367.4 links to the point of commencement—

which said pieces of land are particularly delineated and shown coloured red on survey plan numbered 10316, lodged in the office of the Country Roads Board.

And the Honorable Murray Victor Porter, Her Majesty's Minister of Public Works for the State of Victoria, shall give the necessary directions herein accordingly.

J. ROSSITER,
Acting Clerk of the Executive Council.

COUNTRY ROADS BOARD.

At the Executive Council Chamber, Melbourne, the first day of February, 1966.

PRESENT:

His Excellency the Governor of Victoria.	
Mr. Rylah	Mr. Chandler
Mr. Bloomfield	Mr. Meagher
Mr. Balfour	Mr. Darcy
Mr. Wilcox	Mr. Dickie.
Mr. Manson	

ORDER APPROVING OF WIDENING AN EXISTING STATE HIGHWAY IN THE SHIRE OF ROSEDALE.

WHEREAS the Country Roads Board constituted under the *Country Roads Act 1958* (No. 6229) has represented to His Excellency the Governor in Council that it appears to it desirable that the existing Princes Highway in the Shire of Rosedale (declared to be a State highway under the said Act which declaration was confirmed by the Order in Council published in the *Government Gazette* of the 8th July, 1925, on pages 2,371-3) should be widened by the said Board: And whereas the said Board in accordance with the requirements of section 19 of the said cited Act has caused to be prepared a map plan and estimate showing the points between which and on and through what land the said widening is proposed to be made and the cost of acquiring the land: And whereas on an inspection of the said map and plan and a consideration of the said estimate His Excellency the Governor in Council is satisfied that there are funds legally available for acquiring the land: Now therefore be it known by this present Order that His Excellency the Governor of the State of Victoria with the advice of the Executive Council thereof doth hereby approve of the said highway being widened, that is to say:—

All that piece of land in the Parish of Wurruk Wurruk, the boundaries of which are as follow:—

Commencing at the north-eastern angle of allotment 60, section B, of the said parish; thence by lines bearing respectively 251 deg. 47 min. 608 links, 253 deg. 36 min. 2,088.4 links, 254 deg. 24 min. 632.3 links, 256 deg. 44½ min. 1,345.8 links, 60 deg. 26 min. 212.5 links and 75 deg. 2 min. 4,466.6 links to the point of commencement.

Also, all that piece of land in the Parish of Denison, the boundaries of which are as follow:—

Commencing at a point on the northern boundary of allotment 1, section 2, of the said parish, distant 272 deg. 1 min. 631 links from the eastern angle of the said allotment; thence by lines bearing respectively 198 deg. 46 min. 497.9 links, 240 deg. 24 min. 221 links, 347 deg. 11 min. 328.1 links, 305 deg. 10 min. 503.5 links and 92 deg. 1 min. 782 links to the point of commencement—
which said pieces of land are particularly delineated and shown coloured red on survey plan numbered 10195, lodged in the office of the Country Roads Board.

And the Honorable Murray Victor Porter, Her Majesty's Minister of Public Works for the State of Victoria, shall give the necessary directions herein accordingly.

J. ROSSITER,
Acting Clerk of the Executive Council.

COUNTRY ROADS BOARD.

At the Executive Council Chamber, Melbourne, the first day of February, 1966.

PRESENT:

His Excellency the Governor of Victoria.	
Mr. Rylah	Mr. Chandler
Mr. Bloomfield	Mr. Meagher
Mr. Balfour	Mr. Darcy
Mr. Wilcox	Mr. Dickie.
Mr. Manson	

DECLARATION OF A NEW ROAD IN THE CITY OF WILLIAMSTOWN.

WHEREAS by section 110 of the Country Roads Act 1958 (No. 6229) it is amongst other things enacted that when the Country Roads Board under the provisions of the Country Roads Act has taken the land necessary for constructing a road or deviation or widening it shall as soon as it thinks such road or deviation or widening is fit to be used as a public highway by Resolution declare the road or deviation or widening to be a road or part thereof and that upon publication in the *Government Gazette* of the Order of the Governor in Council confirming such Resolution such road or deviation or widening shall thereupon be a road or part thereof within the meaning of the said Act: And whereas the said Board has by Resolution declared the road on the land described in the Schedule to such Resolution to be a road: Now therefore His Excellency the Governor of the State of Victoria by and with the advice of the Executive Council thereof doth hereby confirm the said Resolution.

Resolution for Declaration of a New Road Under the Country Roads Act.

Whereas the land the site of the road the course of which is below set out was taken by the Board under the provisions of the Country Roads Act 1958 for the purpose of constructing such new road which new road has now been laid out and formed on the same: And whereas the said Board (being the Country Roads Board incorporated under the said Act) thinks that the road aforesaid is fit to be used as a public highway such Board at a meeting now holden acting under the authority conferred upon it by section 110 of the said Act doth by this Resolution hereby declare the said new road the course of which is described in the Schedule hereto with the commencing and terminating points thereof respectively specified to be a road within the meaning and for the purposes of the Country Roads Act.

SCHEDULE.

City of Williamstown.

Newport Overpass.—All that piece of land in the Parish of Cut-paw-paw, the boundaries of which are as follow:—Commencing at a point on the western boundary of allotment 12, portion 2, of the said parish, the said point being at the intersection of the south side of North-road and the said western boundary; thence by lines bearing respectively 90 deg. 0 min. 217 ft. 6 in., 180 deg. 0 min. 18 ft. 9½ in. and 238 deg. 10 min. 28 ft. 10½ in.; thence by the arc of a circle of radius 50 feet, a distance of 36 ft. 6 in., the chord of the said arc bearing 217 deg. 15 min.; thence by a line bearing 196 deg. 20 min. 70 ft. 6½ in.; thence by the arc of a circle of radius 40 feet, a distance of 55 ft. 7½ in., the chord of the said arc bearing 156 deg.

30 min.; thence by lines bearing respectively 116 deg. 40 min. 40 ft. 11½ in., 270 deg. 0 min. 74 ft. 8 in. and 323 deg. 47 min. 243 ft. 2 in. to the point of commencement—which said piece of land is particularly delineated and shown coloured red on survey plan numbered 6963, lodged in the office of the Country Roads Board.

Walker-street.—All that piece of land in the Parish of Cut-paw-paw, the boundaries of which are as follow:—Commencing at a point in Crown portion 20, section 7, of the said parish distant 345 deg. 52 min. 659 ft. 11 in. and 269 deg. 5 min. 243 ft. 9 in. from the south-eastern angle of the said portion; thence by lines bearing respectively 217 deg. 36 min. 44 ft. 10 in., 346 deg. 6½ min. 36 feet and 89 deg. 5 min. 36 feet to the point of commencement—which said piece of land is particularly delineated and shown coloured red on survey plan numbered 8126, lodged in the office of the Country Roads Board.

The common seal of the Country Roads Board was hereto affixed at Kew, this twenty-fourth day of January, One thousand nine hundred and sixty-six, in the presence of—

I. J. O'DONNELL, Chairman.

(SEAL) F. WEST, Member.

N. L. ALLANSON, Secretary.

And the Honorable Murray Victor Porter, Her Majesty's Minister of Public Works for the State of Victoria, shall give the necessary directions herein accordingly.

J. ROSSITER,
Acting Clerk of the Executive Council.

COUNTRY ROADS BOARD.

At the Executive Council Chamber, Melbourne, the first day of February, 1966.

PRESENT:

His Excellency the Governor of Victoria.	
Mr. Rylah	Mr. Chandler
Mr. Bloomfield	Mr. Meagher
Mr. Balfour	Mr. Darcy
Mr. Wilcox	Mr. Dickie.
Mr. Manson	

DECLARATION OF A NEW ROAD IN THE SHIRE OF WERRIBEE.

WHEREAS by section 110 of the Country Roads Act 1958 (No. 6229) it is amongst other things enacted that when the Country Roads Board under the provisions of the Country Roads Act has taken the land necessary for constructing a road or deviation or widening it shall as soon as it thinks such road or deviation or widening is fit to be used as a public highway by Resolution declare the road or deviation or widening to be a road or part thereof and that upon publication in the *Government Gazette* of the Order of the Governor in Council confirming such Resolution such road or deviation or widening shall thereupon be a road or part thereof within the meaning of the said Act: And whereas the said Board has by Resolution declared the road on the land described in the Schedule to such Resolution to be a road: Now therefore His Excellency the Governor of the State of Victoria by and with the advice of the Executive Council thereof doth hereby confirm the said Resolution.

Resolution for Declaration of a New Road Under the Country Roads Act.

Whereas the land the site of the road the course of which is below set out was taken by the Board under the provisions of the Country Roads Act 1958 for the purpose of constructing such new road which new road has now been laid out and formed on the same: And whereas the said Board (being the Country Roads Board incorporated under the said Act) thinks that the road aforesaid is fit to be used as a public highway such Board at a meeting now holden acting under the authority conferred upon it by section 110 of the said Act doth by this Resolution hereby declare the said new road the course of which is described in the Schedule hereto with the commencing and terminating points thereof respectively specified to be a road within the meaning and for the purposes of the Country Roads Act.

SCHEDULE.

Shire of Werribee.

Sneydes-road.—All that piece of land in the Parish of Deutgam, the boundaries of which are as follow:—Commencing at a point on the western boundary of allotment 3, section C, of the said parish, distant 355 deg. 52½ min. 192.1 links from the south-western angle of the said allotment; thence by lines bearing respectively 355 deg. 52½ min. 236.7 links, 49 deg. 3¼ min. 2,115.1 links, 15 deg. 36 min. 176.2 links, 312 deg. 28 min. 162.7 links, 283 deg. 33 min. 502 links; thence by a line over the Maltby By-pass road and Outfall Sewer bearing 288 deg. 10½ min. for a distance of 587.1 links; thence by lines bearing respectively 288 deg. 8 min. 669.5 links, 355 deg. 52½ min. 153.8 links, 138 deg. 58 min. 80 links, 102 deg. 4 min. 773.6 links; thence by a line over the Maltby By-pass road and Outfall Sewer bearing 106½ deg. 4 min. for a distance of 600.6 links; thence by lines bearing respectively 110 deg. 8½ min. 619.7 links, 103 deg. 0 min. 286.8 links, 89 deg. 36½ min. 289.1 links, 78 deg. 13 min. 287.7 links, 67 deg. 1¼ min. 287.5 links, 55 deg. 45½ min. 287.5 links, 45 deg. 48 min. 319.9 links, 44 deg. 29½ min. 2,553.4 links, 62 deg. 17 min. 408.7 links, 74 deg. 6 min. 319.9 links, 85 deg. 52½ min. 323.3 links, 96 deg. 29 min. 82.5 links, 119 deg. 28 min. 189.5 links, 188 deg. 3 min. 56.9 links, 322 deg. 16 min. 31.7 links, 276 deg. 29 min. 223.5 links, 265 deg. 52½ min. 302.2 links, 254 deg. 6 min. 297.6 links, 242 deg. 17 min. 305.3 links, 230 deg. 24 min. 301.9 links, 224 deg. 29½ min. 2,642 links, 235 deg. 45½ min. 305.4 links, 247 deg. 1¼ min. 308.8 links, 258 deg. 13 min. 309.1 links, 269 deg. 36½ min. 312.6 links, 257 deg. 25½ min. 169.9 links, 229 deg. 3¼ min. 2,285.1 links and 211 deg. 44 min. 300.4 links to the point of commencement—which said piece of land is particularly delineated and shown coloured red and red hatched on survey plan numbered 7459, lodged in the office of the Country Roads Board.

The common seal of the Country Roads Board was hereto affixed at Kew, this twenty-fourth day of January, One thousand nine hundred and sixty-six, in the presence of—

(SEAL) I. J. O'DONNELL, Chairman.
F. WEST, Member.
N. L. ALLANSON, Secretary.

And the Honorable Murray Victor Porter, Her Majesty's Minister of Public Works for the State of Victoria, shall give the necessary directions herein accordingly.

J. ROSSITER,
Acting Clerk of the Executive Council.

COUNTRY ROADS BOARD.

At the Executive Council Chamber, Melbourne, the first day of February, 1966.

PRESENT:

His Excellency the Governor of Victoria.

Mr. Rylah	Mr. Chandler
Mr. Bloomfield	Mr. Meagher
Mr. Balfour	Mr. Darcy
Mr. Wilcox	Mr. Dickie.
Mr. Manson	

DECLARATION OF A DEVIATION FROM THE FISH CREEK-FOSTER ROAD IN THE SHIRE OF SOUTH GIPPSLAND.

WHEREAS by sections 21 and 58 of the *Country Roads Act 1958* (No. 6229) it is amongst other things enacted that when the Country Roads Board under the provisions of the *Country Roads Act* has by Resolution declared a deviation to be a main road the said Board may also declare that such deviation shall be in lieu of any existing road or part thereof named in such Resolution and that on publication in the *Government Gazette* of the Order confirming such Resolution the existing road or part thereof shall cease to be a main road or be discontinued as provided in the Resolution: And whereas the said Board has by Resolution declared the deviation on the land described in the First Schedule to such Resolution to be a main road and has also declared that such deviation shall be in lieu of the part of the existing road being the land described in the Second Schedule to the said Resolution and that such part of the said existing road shall be discontinued: Now therefore His Excellency the Governor of the State of Victoria by and with the advice of the Executive Council thereof doth hereby confirm the said Resolution.

Resolution for Declaration of a Deviation of a Main Road under the Country Roads Act.

Whereas the land the site of the road the course of which is below set out was taken by the Board under the provisions of the *Country Roads Act 1958* for the purpose of constructing such road deviation which road deviation has now been laid out and formed on the same: And whereas the said Board (being the Country Roads Board incorporated under the said Act) thinks that the road aforesaid is fit to be used as a public highway such Board at a meeting now holden acting under the authority conferred upon it by sections 21 and 58 of the said Act doth by this present Resolution hereby declare the said road deviation the course of which is described in the First Schedule hereto with the commencing and terminating points thereof respectively specified to be part of a main road within the meaning and for the purposes of the *Country Roads Act 1958*: And the said Board doth also declare that such deviation shall be in lieu of the existing road or part thereof described in the Second Schedule hereto and that such part of the said existing road shall be discontinued.

FIRST SCHEDULE.

Shire of South Gippsland.

17. Fish Creek-Foster road (15417).—All those pieces of land in the Parish of Wonga Wonga South, the boundaries of which are as follow:—

- (a) Commencing at a point on the northern boundary of allotment 33B, section C, of the said parish, distant 91 deg. 23 min. 154.7 links from the north-western angle of the said allotment; thence by lines bearing respectively 91 deg. 23 min. 407.2 links, 247 deg. 50 min. 270 links, 210 deg. 7 min. 893.4 links, 336 deg. 18 min. 496.6 links, 10 deg. 3 min. 102 links, 140 deg. 18 min. 177.6 links and 37 deg. 38 min. 589 links to the point of commencement.
- (b) Commencing at the south-western angle of allotment 33L, section C, of the said parish; thence by lines bearing respectively 0 deg. 42 min. 410 links, 349 deg. 39½ min. 1,003.6 links, 350 deg. 15½ min. 735.7 links, 359 deg. 15 min. 106.2 links, 359 deg. 57 min. 437.8 links, 156 deg. 18 min. 273.7 links, 167 deg. 3 min. 539 links, 191 deg. 58 min. 504.2 links, 160 deg. 19 min. 78.0 links, 149 deg. 50 min. 321 links, 180 deg. 42 min. 636.4 links, 127 deg. 32 min. 156.2 links, 170 deg. 49 min. 320.3 links, 197 deg. 2 min. 475.7 links, 223 deg. 21 min. 37.5 links, 255 deg. 21 min. 209 links, 42 deg. 6 min. 116.7 links and 13 deg. 35 min. 462.6 links to the point of commencement.
- (c) Commencing at the north-western angle of allotment 34E, section C, of the said parish; thence by lines bearing respectively 75 deg. 21 min. 286.3 links, 219 deg. 14 min. 308.9 links, 239 deg. 25½ min. 317.2 links and 30 deg. 18 min. 380 links to the point of commencement.
- (d) Commencing at a point on the southern boundary of allotment 34D, section C, of the said parish, distant 267 deg. 35 min. 128.7 links from the south-eastern angle of the said allotment; thence by lines bearing respectively 267 deg. 35 min. 232.3 links, 48 deg. 36 min. 591.5 links, 55 deg. 53 min. 272.8 links, 210 deg. 18 min. 321.3 links, 239 deg. 25½ min. 5.3 links and 226 deg. 50 min. 371.5 links to the point of commencement.
- (e) Commencing at the north-western angle of allotment 35B, section C, of the said parish; thence by lines bearing respectively 87 deg. 35 min. 192.3 links, 212 deg. 9 min. 260.1 links, 188 deg. 43½ min. 285.9 links, 348 deg. 20 min. 367.3 links and 25 deg. 28 min. 149 links to the point of commencement.
- (f) Commencing at a point on the southern boundary of allotment 35B, section C, of the said parish, distant 90 deg. 42 min. 76 links from the south-western angle of the said allotment; thence by lines bearing respectively 350 deg. 27 min. 531 links, 8 deg. 17 min. 395.4 links, 168 deg. 20 min. 392.6 links, 177 deg. 7 min. 234 links and 191 deg. 25 min. 303 links to the point of commencement.
- (g) Commencing at a point on the northern boundary of allotment 35E, section C, of the said parish, distant 270 deg. 42 min. 1,087.3 links from the north-eastern angle of the said allotment; thence by lines bearing respectively 11

deg. 25 min. 203.2 links, 164 deg. 14½ min. 609.1 links, 304 deg. 46 min. 247.9 links, 343 deg. 15 min. 107 links and 11 deg. 25 min. 146 links to the point of commencement—

which said pieces of land are particularly delineated and shown coloured red and yellow on survey plans numbered 9840 and 9841, lodged in the office of the Country Roads Board.

SECOND SCHEDULE.

Shire of South Gippsland.

17. *Fish Creek—Foster road* (15417).—All those pieces of land in the Parish of Wonga Wonga South, the boundaries of which are as follow:—

- (a) Commencing at the south-eastern angle of allotment 34A, section C, of the said parish; thence by lines bearing respectively 91 deg. 24 min. 230.3 links, 217 deg. 38 min. 123.6 links, 271 deg. 23 min. 154.7 links, 270 deg. 0 min. 4.8 links, 227 deg. 8 min. 415.8 links, 190 deg. 3 min. 51.1 links, 320 deg. 18 min. 222.4 links, 94 deg. 3 min. 124.7 links, 47 deg. 8 min. 401.1 links and 92 deg. 47 min. 42 links to the point of commencement.
- (b) Commencing at the northern angle of allotment 33C, section C, of the said parish; thence by lines bearing respectively 350 deg. 35½ min. 569.4 links, 348 deg. 37 min. 447.4 links, 347 deg. 3 min. 299.8 links, 9 deg. 0 min. 268 links, 167 deg. 3 min. 527.3 links, 180 deg. 33 min. 481.8 links, 150 deg. 2 min. 196 links and 180 deg. 42 min. 392 links to the point of commencement.
- (c) Commencing at the south-eastern angle of allotment 33L, section C, of the said parish; thence by lines bearing respectively 24 deg. 46 min. 128 links, 307 deg. 32 min. 330.8 links, 350 deg. 49 min. 145.9 links, 127 deg. 32 min. 619.4 links, 204 deg. 46 min. 94.9 links and 270 deg. 27 min. 219.4 links to the point of commencement.
- (d) Commencing at the north-eastern angle of allotment 35A, section C, of the said parish; thence by lines bearing respectively 90 deg. 42 min. 218.7 links, 204 deg. 34 min. 456.2 links, 223 deg. 21 min. 324.3 links, 255 deg. 21 min. 304 links, 39 deg. 14 min. 278.7 links, 17 deg. 2 min. 65 links, 43 deg. 21 min. 241.6 links and 24 deg. 34 min. 304.1 links to the point of commencement.
- (e) Commencing at a point on the south-eastern boundary of allotment 34D, section C, of the said parish, distant 255 deg. 21 min. 187 links from the south-western angle of allotment 35A, section C, of the said parish; thence by lines bearing respectively 222 deg. 6 min. 364.6 links, 235 deg. 53 min. 463.2 links, 30 deg. 18 min. 500.5 links and 75 deg. 21 min. 388 links to the point of commencement.
- (f) Commencing at the south-western angle of allotment 34E, section C, of the said parish; thence by lines bearing respectively 210 deg. 18 min. 71 links, 267 deg. 35 min. 421.7 links, 32 deg. 9 min. 125.1 links, 46 deg. 50 min. 148.4 links, 87 deg. 35 min. 128.7 links, 30 deg. 18 min. 291.2 links, 59 deg. 25½ min. 410.9 links and 210 deg. 18 min. 688 links to the point of commencement.
- (g) Commencing at the north-eastern angle of allotment 35C, section C, of the said parish; thence by lines bearing respectively 25 deg. 28 min. 108 links, 87 deg. 35 min. 264 links, 228 deg. 36 min. 244.8 links, 188 deg. 17 min. 442.6 links, 348 deg. 20 min. 443.4 links and 25 deg. 28 min. 63 links to the point of commencement.
- (h) Commencing at an angle in the eastern boundary of the existing Fish Creek—Foster road through allotment 35B, section C, of the said parish, formed by the intersection of lines bearing 11 deg. 25 min. and 357 deg. 7 min.; thence by lines bearing respectively 191 deg. 25 min. 93.3 links, 344 deg. 14½ min. 345.7 links, 8 deg. 43½ min. 287.2 links, 168 deg. 20 min. 276.7 links and 177 deg. 7 min. 254 links to the point of commencement.

(i) Commencing at the north-eastern angle of allotment 4, section 4, of the Township of Hoddle in the said parish; thence by lines bearing respectively 90 deg. 43 min. 296.8 links, 160 deg. 42½ min. 576.5 links, 270 deg. 31 min. 320 links and 342 deg. 56 min. 570 links to the point of commencement.

(j) Commencing at a point on the eastern boundary of allotment 35E, section C, of the said parish, distant 209 deg. 42 min. 1,423 links from the north-eastern angle of the said allotment; thence by lines bearing respectively 352 deg. 59 min. 422.6 links, 344 deg. 14½ min. 459.5 links, 124 deg. 46 min. 194.1 links, 172 deg. 16 min. 381 links and 185 deg. 15 min. 375 links to the point of commencement—

which said pieces of land are particularly delineated and shown coloured blue on survey plans numbered 9840 and 9841, lodged in the office of the Country Roads Board.

The common seal of the Country Roads Board was hereto affixed at Kew, this twenty-fourth day of January, One thousand nine hundred and sixty-six, in the presence of—

(SEAL) I. J. O'DONNELL, Chairman.
F. WEST, Member.
N. L. ALLANSON, Secretary.

And the Honorable Murray Victor Porter, Her Majesty's Minister of Public Works for the State of Victoria, shall give the necessary directions herein accordingly.

J. ROSSITER,
Acting Clerk of the Executive Council.

COUNTRY ROADS BOARD.

At the Executive Council Chamber, Melbourne, the first day of February, 1966.

PRESENT:

His Excellency the Governor of Victoria.

Mr. Rylah	Mr. Chandler
Mr. Bloomfield	Mr. Meagher
Mr. Balfour	Mr. Darcy
Mr. Wilcox	Mr. Dickie.
Mr. Manson	

ORDER APPROVING OF A DEVIATION FROM A MAIN ROAD IN THE SHIRE OF BERWICK.

WHEREAS the Country Roads Board constituted under the *Country Roads Act* 1958 (No. 6229) has represented to His Excellency the Governor in Council that it appears to it desirable that the deviation hereinafter referred to from the existing Gembrook—Launching Place road in the Shire of Berwick (declared to be a main road under the said Act which declaration was confirmed by the Order in Council published in the *Government Gazette* of the 4th September, 1957, on page 2,967) should be made by the said Board: And whereas the said Board in accordance with the requirements of section 19 of the said cited Act has caused to be prepared a map plan and estimate showing the points between which and on and through what land the said deviation is proposed to be made and the cost of acquiring the land: And whereas on an inspection of the said map and plan and a consideration of the said estimate His Excellency the Governor in Council is satisfied that there are funds legally available for acquiring the land: Now therefore be it known by this present Order that His Excellency the Governor of the State of Victoria with the advice of the Executive Council thereof doth hereby approve of the said road being made, that is to say:—

All those pieces of land in the parish of Gembrook, the boundaries of which are as follow:—

- (a) Commencing at a point on the western boundary of allotment 94 of the said parish distant 10 deg. 39 min. 665.8 links from the south-western angle of the said allotment; thence by lines bearing respectively 190 deg. 39 min. 393.7 links, 178 deg. 15 min. 253.6 links 139 deg. 27 min. 39 links 280 deg. 39 min. 25 links 164 deg. 32 min. 111.4 links, 100 deg. 39 min. 75 links, 211 deg. 56½ min. 54.5 links, 143 deg. 14 min. 636.1 links, 114 deg. 20 min. 243.8 links, 96 deg. 30½ min. 321.4 links, 110 deg. 37 min. 161.6 links, 264 deg. 32 min. 446 links, 295 deg. 1 min. 122.2 links, 294 deg. 51½ min. 210.3 links,

323 deg. 14 min. 948.1 links, 10 deg. 39 min. 540.6 links and 41 deg. 15 min. 196.5 links to the point of commencement.

- (b) Commencing at a point on the southern boundary of lot 21 on plan of subdivision numbered 4229, lodged in the Office of Titles and being part of allotment A10 of the said parish, distant 100 deg. 39 min. 451 links from the south-western angle of the said lot; thence by lines bearing respectively 343 deg. 1 min. 169.9 links, 319 deg. 10 min. 191.4 links, 132 deg. 19 min. 232.6 links and 178 deg. 57 min. 150.7 links to the point of commencement.

- (c) Commencing at the north-western angle of allotment 96 of the said parish; thence by lines bearing respectively 206 deg. 8 min. 301.3 links, 196 deg. 31 min. 639.2 links, 190 deg. 39 min. 1,396.7 links, 340 deg. 44 min. 200.5 links, 10 deg. 39 min. 1,355.8 links, 16 deg. 31 min. 448.5 links, 26 deg. 8 min. 189.4 links and 52 deg. 52 min. 222.2 links to the point of commencement—

which said pieces of land are particularly delineated and shown coloured red and yellow on survey plans numbered 10266 and 10267, lodged in the office of the Country Roads Board.

And the Honorable Murray Victor Porter, Her Majesty's Minister of Public Works for the State of Victoria, shall give the necessary directions herein accordingly.

J. ROSSITER,
Acting Clerk of the Executive Council.

COUNTRY ROADS BOARD.

At the Executive Council Chamber, Melbourne, the first day of February, 1966.

PRESENT:

His Excellency the Governor of Victoria.	
Mr. Rylah	Mr. Chandler
Mr. Bloomfield	Mr. Meagher
Mr. Balfour	Mr. Darcy
Mr. Wilcox	Mr. Dickie.
Mr. Manson	

ORDER APPROVING OF A DEVIATION FROM A MAIN ROAD IN THE SHIRES OF TALBOT AND CLUNES.

WHEREAS the Country Roads Board constituted under the Country Roads Act 1958 (No. 6229) has represented to His Excellency the Governor in Council that it appears to it desirable that the deviation hereinafter referred to from the existing Maryborough-Ballarat road in the Shires of Talbot and Clunes (declared to be a main road under the said Act which declaration was confirmed by the Order in Council published in the *Government Gazette* of the 7th July, 1915, on page 2337) should be made by the said Board: And whereas the said Board in accordance with the requirements of section 19 of the said cited Act has caused to be prepared a map plan and estimate showing the points between which and on and through what land the said deviation is proposed to be made and the cost of acquiring the land: And whereas on an inspection of the said map and plan and a consideration of the said estimate His Excellency the Governor in Council is satisfied that there are funds legally available for acquiring the land: Now therefore be it known by this present Order that His Excellency the Governor of the State of Victoria with the advice of the Executive Council thereof doth hereby approve of the said road being made, that is to say:—

All that piece of land in the parish of Eglinton the boundaries of which are as follow:—

Commencing at the southern angle of allotment 32, section 2, of the said parish; thence by lines bearing respectively 338 deg. 7 min. 1,930 links, 359 deg. 45 min. 135.6 links, 158 deg. 7 min. 1,917 links, 87 deg. 6 min. 48.8 links and 196 deg. 5 min. 156.3 links to the point of commencement.

Also, all that piece of land in the parishes of Eglinton and Amherst the boundaries of which are as follow:—

Commencing at the south-eastern angle of allotment 29, section 2, Parish of Eglinton; thence by lines bearing respectively 158 deg. 7 min. 395.5 links, 329 deg. 30 min. 809.2 links, 319 deg. 46 min. 478.9 links, 308 deg. 54 min. 703.9 links, 301 deg. 0 min. 632.2 links, 92 deg. 43 min. 519 links, 213 deg. 50 min. 96 links, 121 deg. 0 min. 179.9 links, 125 deg. 9 min.

574.2 links, 139 deg. 16 min. 715.4 links, 69 deg. 30 min. 34.6 links, 179 deg. 45 min. 223 links and 158 deg. 7 min. 197 links to the point of commencement.

Also, all those pieces of land in the parish of Amherst, the boundaries of which are as follow:—

- (a) Commencing at a point on the southern boundary of allotment 4A, section 10, of the said parish, distant 90 deg. 26 min. 68.4 links from the south-western angle of the said allotment; thence by lines bearing respectively 301 deg. 0 min. 2,690.5 links, 334 deg. 47 min. 269.8 links, 121 deg. 0 min. 3,185.6 links, 272 deg. 43 min. 215.1 links and 270 deg. 26 min. 94.6 links to the point of commencement.

- (b) Commencing at the north-western angle of allotment 2A, section 10, of the said parish; thence by lines bearing respectively 112 deg. 37 min. 1,022 links, 133 deg. 53 min. 183 links, 154 deg. 47 min. 108.2 links and 298 deg. 51 min. 1,280.3 links to the point of commencement—

which said pieces of land are particularly delineated and shown coloured red and yellow on survey plans numbered 10132 and 10133, lodged in the office of the Country Roads Board.

And the Honorable Murray Victor Porter, Her Majesty's Minister of Public Works for the State of Victoria, shall give the necessary directions herein accordingly.

J. ROSSITER,
Acting Clerk of the Executive Council.

ROAD TRAFFIC ACT 1958.

At the Executive Council Chamber, Melbourne, the eighth day of February, 1966.

PRESENT:

The Lieutenant-Governor as Deputy for His Excellency the Governor of Victoria.

Mr. Bloomfield	Mr. Reid
Mr. Hamer	Mr. Darcy.

ORDER EXTENDING THE APPLICATION OF THE ROAD TRAFFIC ACT 1958 TO CERTAIN LAND OR PREMISES VESTED IN OR UNDER THE CONTROL OF THE CITY OF FOOTSCRAY.

IN pursuance of the powers conferred by the Road Traffic Act 1958, the Lieutenant-Governor as Deputy for His Excellency the Governor of the State of Victoria in the Commonwealth of Australia, by and with the advice of the Executive Council of the said State, and at the request in writing of the Council of the City of Footscray doth by this Order extend the provisions of the said Act to the following land or premises vested in or under the control of the City of Footscray:

All that piece of land having a frontage to Irving-street being the land shown delineated and hachured on the plan hereunder.

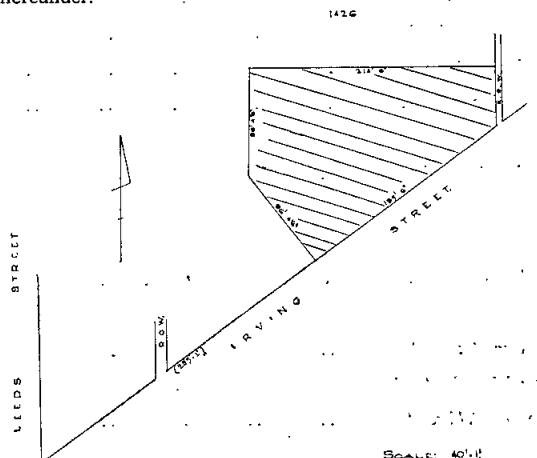

And the Honorable Arthur Gordon Rylah, Her Majesty's Chief Secretary for the State of Victoria, shall give the necessary directions herein accordingly.

J. COLQUHOUN,
Clerk of the Executive Council.

Decimal Currency Act 1965.

Section 6.

At the Executive Council Chamber, Melbourne, the eighth day of February, 1966.

PRESENT :

The Lieutenant-Governor as Deputy for His Excellency the Governor of Victoria.

Mr. Bloomfield
Mr. HamerMr. Reid
Mr. Darcy.

DECIMAL CURRENCY (CHIEF SECRETARY) ORDER No. 2, 1966.

WHEREAS pursuant to Section 6 of the *Decimal Currency Act 1965* the Governor in Council, on the recommendation of the Minister administering the Act under which a statutory instrument has been made, may in terms of that section by Order amend the statutory instrument for the purpose of substituting references to amounts of money in the new currency for references in that instrument to amounts of money in the old currency, and for any purpose ancillary to or consequent upon any such substitution :

AND WHEREAS the Chief Secretary who is the Minister administering the Act hereinafter mentioned in the first column of Schedule 1 has recommended that the following statutory instrument mentioned in the second column of Schedule 1 be amended to the extent expressed in that Schedule :

AND WHEREAS the said Chief Secretary has further recommended that for all other references in that statutory instrument and in the statutory instruments referred to in Schedule 2 to amounts of money in the old currency (including references to percentages or other proportions) there shall be substituted references to the equivalent amount of money in the new currency :

NOW THEREFORE in pursuance of the powers conferred by the *Decimal Currency Act 1965* the Lieutenant-Governor as Deputy for His Excellency the Governor of the State of Victoria, by and with the advice of the Executive Council thereof, and on the recommendation of the Chief Secretary, doth hereby make the following Order :—

- (1) This Order may be cited as the *Decimal Currency (Chief Secretary) Order No. 2, 1966*.
- (2) This Order shall take effect on the fourteenth day of February, 1966.
2. The provisions of the statutory instrument referred to in Schedule 1 shall be amended to the extent to which they are expressed to be amended.
3. For all other references in that statutory instrument and in the statutory instruments referred to in Schedule 2 to amounts of money in the old currency (including references to percentages or other proportions) there shall by force of this Order be substituted, in the manner indicated in respect of the amendment of Acts in the *Decimal Currency Act 1965*, references to the equivalent amount of money in the new currency.

SCHEDULE 1.

Act.	Statutory Instrument.	Provision of Statutory Instrument to be Amended.	Reference to Money in Old Currency.	Reference to Money in the New Currency to be Substituted.
<i>Police Regulation Act 1958</i>	Determination 107 as amended	<i>Allowances for special duties</i> —Division 111, subdivision 1—paragraph 9 <i>Travelling allowances</i> —Division 111, subdivision 9—paragraph— 52 (2) (e) 52 (2) (f)	£54 15s. 9d. (twice) £45 13s. 3d. £18 5s. 3d. (5 times) 2s. 11d. 2s. 11d.	\$109.58 (twice) \$ 91.32 \$ 36.52 (5 times) 29 cents 29 cents

SCHEDULE 2.

Act.	Statutory Instruments.
<i>Aborigines Act 1958</i>	Order in Council, 15th December, 1964, fixing travelling allowances for Board members
<i>Children's Welfare Act 1958</i>	Determination, 20th November, 1963 (boarding-out rates) pursuant to Section 29
<i>Country Fire Authority Act 1958</i>	Order in Council, 18th January, 1966, fixing salary of Chairman of Country Fire Authority
<i>Crimes Act 1958</i>	Order in Council, 25th January, 1966, fixing remuneration and travelling expenses for members of Parole Board
<i>Fisheries Act 1958</i>	Order in Council fixing rate for fishermen's representative on Commercial Fisheries Council
<i>Licensing Act</i>	1. Order in Council, 14th June, 1961, fixing allowance of Chairman of Licensing Court 2. Order in Council, 5th May, 1965, fixing travelling expenses to Chairman and Members of Licensing Court
<i>Police Regulation Act</i>	1. Travelling allowances to Chief Commissioner, Deputy Commissioner and Assistant Commissioner (Order in Council, 15th December, 1964) 2. Order in Council, 22nd December, 1964, fixing fee payable to member of Police Service Board representing the Government of Victoria
<i>Public Officers Salaries and Allowances Act 1965</i>	1. Order in Council of 18th January, 1966, fixing salary of the Chief Commissioner of Police 2. Order in Council of 18th January, 1966, fixing salary of the Insurance Commissioner
<i>Racing Act 1958</i>	All Regulations made under Section 5 prescribing fees payable by bookmakers to race clubs
<i>Road Traffic Act 1958</i>	Order in Council, 25th January, 1966, fixing travelling expenses of members of Traffic Commission
<i>Social Welfare Act 1960</i>	1. Order in Council, 25th January, 1966, fixing remuneration and travelling allowances to members of Youth Parole Board 2. Determination pursuant to Section 10 (4) fixing rate for persons placed in Youth Training Centres not wholly maintained by the State

And the Honorable Arthur Gordon Rylah, Her Majesty's Chief Secretary for the State of Victoria, shall give the necessary directions herein accordingly.

J. COLQUHOUN,
Clerk of the Executive Council.

LOCAL GOVERNMENT DEPARTMENT.

*Decimal Currency Act 1965.**At the Executive Council Chamber, Melbourne, the eighth day of February, 1966.*

PRESENT :

The Lieutenant Governor as Deputy for His Excellency The Governor of Victoria.

Mr. Bloomfield
Mr. HamerMr. Reid
Mr. Darcy.

ORDER MADE PURSUANT TO SECTION 6.

WHEREAS pursuant to section 6 of the *Decimal Currency Act 1965* the Governor in Council, on the recommendation of the Minister administering the Act under which a statutory instrument has been made, may in terms of that section by Order amend the statutory instrument for the purpose of substituting references to amounts of money in the new currency for references in that instrument to amounts of money in the old currency, and for any purpose ancillary to or consequent upon any such substitution :

And whereas the Minister for Local Government, who is the Minister administering the Acts hereinafter mentioned in the first column of the Schedule has recommended that the following statutory instruments mentioned in the second column of the Schedule be amended to the extent expressed in the Schedule.

Now therefore in pursuance of the powers conferred by the *Decimal Currency Act 1965*, the Lieutenant Governor as Deputy for His Excellency the Governor of the State of Victoria, by and with the advice of the Executive Council thereof, and on the recommendation of the Minister for Local Government doth hereby make the following Order :

1. (i) This Order may be cited as the *Decimal Currency (Local Government) Order 1966*.

(ii) This Order shall take effect on the 14th day of February, 1966.

2. The provisions of the statutory instruments referred to in the Schedule shall be amended to the extent to which they are expressed to be amended.

SCHEDULE.

Act under which Statutory Instrument has been Made.	Statutory Instrument.	Provision of Statutory Instrument to be Amended.	Reference to Money in the Old Currency.	Reference to Money in the New Currency to be Substituted.
<i>Shire of Avon</i> Pounds	Table of Rates ..	Trespass Rates ..	3d. (where twice occurring)	2c
<i>Shire of Ballarat</i> Pounds	Table of Rates ..	Trespass Rates ..	3d. (wherever occurring)	3c
		Sustenance Fees ..	1s. 3d. (where thrice occurring)	13c
<i>City of Bendigo</i> Local Government ..	Regulation No. 68	Clause 2	1s. 9d. (where twice occurring) 9d. (where twice occurring)	18c 8c
			3d. 2d.	3c 2c
<i>City of Box Hill</i> Local Government ..	By-law No. 109 Regulation No. 15	Schedule to Clause 1 Clause 8 Clause 11 Clause 20	2d. twopence Threepence (where twice occurring) four pence	2c two cents Three cents four cents
<i>Shire of Buln Buln</i> Pounds	Table of Rates ..	Trespass Rates ..	3d.	3c
<i>Shire of Buninyong</i> Pounds	Table of Rates ..	Trespass Rates ..	3d.	3c
<i>City of Camberwell</i> Local Government ..	Regulation No. 12 By-law No. 90 .. By-law No. 122	Clause 9 Schedule	1d. 3d. (wherever occurring) 3d.	1c 2c 2c
<i>City of Caulfield</i> Local Government ..	By-law No. 64 ..	Clause 23	3d. per sq. ft. (where twice occurring)	2c per sq. ft.
<i>Shire of Chiltern</i> Local Government ..	Order fixing fees for Barnawartha Weighbridge .. By-law No. 26 First Schedule Trespass Rates .. Sustenance Fees ..	1s. 3d. 8d. 2s. 3d. 1d. 4d.	12c 7c 22c 1c 4c
Pounds	Table of Rates ..			
<i>Shire of Cobram</i> Local Government ..	By-law No. 5 .. By-law No. 6 ..	Clause 5 Clause 18	3d. 1s. 3d. per day 14d. per day 3d. per day 9d. per day 3d. per day	2c 12c per day 2c per day 2c per day 8c per day 2c per day
<i>Shire of Eltham</i> Pounds	Table of Rates ..	Trespass Rates ..	3d.	3c
<i>City of Footscray</i> Local Government ..	By-law No. 181 ..	Clause 5	1 penny	1 cent
<i>Shire of Glenelg</i> Local Government ..	Regulation No. 9	Clause 1	1s. 3d. (where twice occurring) 14d. 3d. 9d. 2d.	12c 2c 2c 8c 2c
Pounds	Table of Rates ..	Trespass Rates ..		
<i>Shire of Gordon</i> Pounds	Table of Rates ..	Trespass Rates ..	3d. (where twice occurring)	3c
<i>Shire of Healesville</i> Local Government ..	Special order fixing Yarra Glen Water Rate	Clause 1	1s. 3d. (wherever occurring)	12c

SCHEDULE—continued.

Act under which Statutory Instrument has been Made.	Statutory Instrument.	Provision of Statutory Instrument to be Amended.	Reference to Money in the Old Currency.	Reference to Money in the New Currency to be Substituted.
<i>City of Heidelberg</i> Local Government	By-law No. 99 .. By-law No. 214 ..	Clause 16	3d. 1s. 9d. 9d. 3d. (where twice occurring) 9d.	3c 18c 8c 3c 8c
<i>City of Malvern</i> Petrol Pumps ..	By-law No. 230
<i>Shire of Mansfield</i> Local Government	By-law No. 125 .. By-law No. 38 ..	Clause 8 Charges	£7 1s. 9d. 1s. 3d. (where twice occurring) 1½d. 3d. 9d. 1d.	\$14.15 12½c 5/6c 2½c 7½c 5/6c
<i>Shire of Mildura</i> Local Government	By-law No. 44 .. By-law No. 100 ..	Schedule Clause 3	3d. (where twice occurring) 1d. 1½d. 9d. 4½d. (where twice occurring) 1s. 9d. 1d. 3d. (where twice occurring) 3d.	3c 1c 1½c 8c 4c 18c 1c 2½c 2½c
Pounds <i>City of Moorabbin</i> Local Government	Table of Rates .. Regulation No. 259	Trespass Rates .. Clause 19 3d. 3c
<i>City of Mordialloc</i> Local Government	By-law No. 49 ..	Clause 4	8d.	7c
<i>Shire of Mortlake</i> Pounds ..	Table of Rates ..	Trespass Rates ..	3d	2c
<i>Shire of Narracan</i> Local Government	By-law No. 27 ..	Clause 3	1s. 3d. (wherever occurring) 9d. (where thrice occurring) 3d.	12c 8c 2c
Pounds <i>Shire of Portland</i> Pounds ..	Table of Rates .. Table of Rates ..	Trespass Rates .. Trespass Rates ..	3d. (where thrice occurring) 3d. (where thrice occurring) 3c
<i>City of Ringwood</i> Local Government Pounds ..	By-law No. 51 .. Table of Rates ..	First Schedule .. Trespass Rates ..	3d. 1d. (where thrice occurring)	3c 1c
<i>City of South Melbourne</i> Local Government	Regulation No. 392 (as amended by No. 415)	Clause 9	Ninepence	Eight cents
<i>City of Sunshine</i> Local Government	By-law No. 94 ..	Clause 35	9d.	8c
<i>Shire of Talbot and Clunes</i> Pounds ..	Table of Rates .. (Talbot) Table of Rates .. (Clunes)	Trespass Rates .. Trespass Rates ..	3d. 3d.	3c 3c
<i>Shire of Wannon</i> Local Government	Regulation No. 5	Clause 1	1s. 3d. (where twice occurring) 9d. 3d. (where twice occurring) 2d. 1½d. 3d. 4d.	13c 8c 3c 2c 2c 3c 3c
Pounds <i>City of Warrnambool</i> Local Government	Table of Rates .. Regulation No. 69	Clause 5A Clause 5B Trespass Rates ..	3d. (where twice occurring)	3c
Pounds ..	Table of Rates ..	Trespass Rates .. Sustenance Fees ..	One penny Two pence 3d. 2d.	one cent Two cents 3c 2c

And the Honorable Rupert James Hamer, Her Majesty's Minister for Local Government for the State of Victoria shall give the necessary directions herein accordingly.

J. COLQUHOUN,
Clerk of the Executive Council.

SEYMOUR SEWERAGE AUTHORITY.

At the Executive Council Chamber, Melbourne, the eighth day of February, 1966.

PRESENT:

The Lieutenant-Governor as Deputy for His Excellency the Governor of Victoria.

Mr. Bloomfield Mr. Reid
Mr. Hamer Mr. Darcy.

CONSENT TO BORROWING £50,000.

UNDER the powers conferred by the Sewerage Districts Act and all other powers enabling him in that behalf, the Lieutenant-Governor as Deputy for His

Excellency the Governor of the State of Victoria, by and with the advice of the Executive Council of the said State, doth hereby consent to the Seymour Sewerage Authority borrowing by the assignment of the General Fund the sum of Fifty thousand pounds (£50,000) to meet the cost of sewerage works as set forth in the detailed statement bearing date the 4th February, 1966.

And the Honorable Thomas Anthony Darcy, Her Majesty's Minister of Water Supply for the State of Victoria, shall give the necessary directions herein accordingly.

J. COLQUHOUN,
Clerk of the Executive Council.

STATE RIVERS AND WATER SUPPLY COMMISSION.

At the Executive Council Chamber, Melbourne, the eighth day of February, 1966.

PRESENT:

The Lieutenant-Governor as Deputy for His Excellency the Governor of Victoria.

Mr. Bloomfield
Mr. Hamer

Mr. Reid
Mr. Darcy.

ALEXANDRA SEWERAGE AUTHORITY.—SEWERAGE DISTRICT PROCLAIMED AND AUTHORITY CONSTITUTED.

UNDER the powers conferred by the Sewerage Districts Act and all other powers enabling him in that behalf, the Lieutenant-Governor as Deputy for His Excellency the Governor of the State of Victoria, by and with the advice of the Executive Council of the said State, doth hereby approve of the construction of works for the sewerage of Alexandra as set out in the description and general plan accompanying the application of the Alexandra Waterworks Trust for the Proclamation of a Sewerage District and for the constitution of a Sewerage Authority to carry out the said works for the sewerage of Alexandra in accordance with the provisions of the said Act and doth hereby appoint as follows:—

- (a) That a Sewerage Authority is hereby constituted and its corporate name shall be Alexandra Sewerage Authority.
- (b) That the members of the said Sewerage Authority shall be the Commissioners for the time being of the Alexandra Waterworks Trust.
- (c) That the lands within the boundaries described in Portion I. of the Schedule hereto are hereby proclaimed to be the Sewerage District (to be known as the Alexandra Sewerage District) of the said Sewerage Authority.
- (d) That the principal works to be constructed or carried out by the said Sewerage Authority shall consist of reticulation sewers, main sewers, outfall sewer, treatment works and disposal works.
- (e) That the amount of money which the said Sewerage Authority may borrow for the purposes of the said Act shall be Two hundred thousand pounds (£200,000) and the amount which may be borrowed by way of overdraft is Four thousand pounds (£4,000).
- (f) That the lands outside the said Sewerage District which may be compulsorily acquired by the said Authority for construction of the said works shall be those within the boundaries described in Portions II. and III. of the said Schedule.

SCHEDULE.

Portion I.—Sewerage District.

Commencing at a point on the western boundary of the Township of Alexandra, County of Anglesey, in line with the south-eastern boundary of Nihil-street; thence northerly and north-westerly along the said western boundary of the Township of Alexandra to a point in line with the south-eastern boundary of allotment 4, section 68; thence north-easterly by a line across Aitken-street to the southernmost angle of the said allotment 4 and along the south-eastern boundaries of the said allotment 4 and of allotment 3 to its easternmost angle; thence north-westerly along the south-western boundary of allotment 2 to its westernmost angle; thence north-easterly along the north-western boundary of the said allotment 2 and of allotment 1 to its northernmost angle; thence north-easterly by a line at right angles to the north-eastern boundary of the said allotment 1 across Grant-street to a point on its north-eastern boundary; thence south-easterly along the said north-eastern boundary of Grant-street to its intersection with the north-western boundary of Peterkin-street; thence north-easterly along the said north-western boundary of Peterkin-street and by a line being the continuation thereof across Station-street and through Crown allotment 26c, Parish of Alexandra, to a point on the south-western boundary of a Racecourse Reserve; thence south-easterly and easterly along the south-western and southern boundaries of the said Racecourse Reserve and easterly along the southern boundary of Crown allotment 26a to a point in line with the eastern boundary of lot 20 on lodged plan of subdivision No. 2652; thence southerly by a line across

a road and along the said eastern boundary of lot 20 to its south-eastern angle; thence south-westerly by a line across a road and along the south-eastern boundary of lot 12 on lodged plan of subdivision No. 24935 to its southernmost angle; thence north-westerly along the south-western boundary of the said lot 12 and of lots 11, 10, 9, 8, 7, 6 and 5 to the south-western angle of the said lot 5; thence south-westerly along the south-eastern boundaries of lots 4, 3 and 2 and by a line being the continuation thereof through lots 39 and 40 on lodged plan of subdivision No. 2652 to the easternmost angle of lot 1 on the said lodged plan of subdivision No. 24935; thence south-westerly along the south-eastern boundary of the said lot 1 and by a line being the continuation thereof through the said lot 40 and lot 41 on the said lodged plan of subdivision No. 2652 and across Station-street to a point on the north-eastern boundary of a Recreation and Water Supply Reserve, Township of Alexandra, County of Anglesey; thence south-easterly along the said north-eastern boundary of the Recreation and Water Supply Reserve and along the north-eastern boundaries of allotments 2 and 3, section 50A, to the easternmost angle of the said allotment 3; thence by a line across Downey-street to the north-eastern angle of allotment 1A, section 51; thence southerly along the eastern boundary of the said allotment 1A to its south-eastern angle; thence south-westerly along the south-eastern boundaries of the said allotment 1A and of allotment 1 and by a line across Raspberry-street to the northernmost angle of allotment 3, section 57, and along the north-western boundary of the said allotment 3 to its westernmost angle; thence south-easterly along the south-western boundary of the said allotment 3 and by a line across Nihil-street to the northernmost angle of allotment 1, section 57, and along the north-eastern boundaries of the said allotment 1 and of allotment 4 to its easternmost angle; thence south-easterly by a line across Cooper-street to the northernmost angle of a Hospital Reserve, section 59; thence south-easterly and south-westerly along the north-eastern and south-eastern boundaries of the said Hospital Reserve to its southernmost angle, being also a point on the north-eastern boundary of Myrtle-street; thence south-easterly along the said north-eastern boundary of Myrtle-street and by a line being the continuation thereof across Pendlebury-street and through Crown allotment 29d, Parish of Alexandra, to its intersection with a line parallel to and distant 250 links southerly from the northern boundary of the said Crown allotment 29d; thence westerly by the said parallel line through the said Crown allotment 29d and through Crown allotments 29h and 29j and across a road to a point on the north-eastern boundary of Crown allotment 30v; thence north-westerly along the said north-eastern boundary of Crown allotment 30v and of Crown allotment 30u to its north-eastern angle; thence westerly along the northern boundary of the said Crown allotment 30u to its westernmost angle; thence south-easterly along the north-eastern boundaries of Crown allotments 30m, 30x, 30y, 30r, 30s, 30t and 30q to the easternmost angle of the said Crown allotment 30q; thence south-westerly along the south-eastern boundary of the said Crown allotment 30q to its southernmost angle; thence north-westerly by a line across a road to the easternmost angle of Crown allotment 30n and by a line being the continuation thereof through the said Crown allotment 30n and across a road to a point on the south-eastern boundary of Crown allotment 30g; thence north-easterly along the said south-eastern boundary of Crown allotment 30g to its intersection with a line parallel to and distant 250 links southerly from the northern boundary of the said Crown allotment 30c; thence westerly by the said parallel line through the said Crown allotment 30c and through Crown allotments 30b and 30c to its intersection with the south-eastern prolongation of the south-western boundary of Albert-street, Township of Alexandra; thence north-westerly by the said south-eastern prolongation through Crown allotment 30c, Parish of Alexandra, across Pendlebury-street, Township of Alexandra, and along the said south-western boundary of Albert-street to the easternmost angle of allotment 2, section 23; thence south-westerly and north-westerly along the south-eastern and south-western boundaries of the said allotment 2 to its westernmost angle, being also a point on the south-eastern boundary of Cooper-street; thence south-westerly along the said south-eastern boundary of Cooper-street to its intersection with the south-western boundary of Rose-street; thence north-westerly along the said south-western boundary of Rose-street to its intersection with the south-eastern boundary of Nihil-street; thence south-westerly along the said south-eastern boundary of Nihil-street and across Hall-street to the western boundary of the Township of Alexandra, being the point of commencement.

Portion II.—Site of Outfall Main.

The site of outfall main, being a strip of land 100 links in width, being 50 links on each side of the centreline of the outfall main, commencing at a point on the eastern boundary of Crown allotment 32F, section A, Parish of Alexandra, County of Anglesey, approximately 750 links northerly from the south-eastern angle of the said Crown allotment 32F, and being also a point on the western boundary of the Sewerage District as described in Portion I.; thence generally westerly, north-westerly and westerly through the said Crown allotment 32F and through Crown allotments 32H, 32A¹, 32D, across a road and through Crown allotment 32C to a point on the boundary of the site of sewage treatment works described in Portion III.

Portion III.—Site of Sewage Treatment Works.

The site of sewage treatment works, comprising the whole of Crown allotments 33B¹, 33B, 33H, 33C, 35A² and 35A¹, Parish of Alexandra, County of Anglesey.

The locations of the said works, the boundaries of the said Alexandra Sewerage District and the said lands outside that district which may be acquired compulsorily are shown on a plan approved by the Governor in Council by and with this Order and deposited in the office of the State Rivers and Water Supply Commission, Melbourne.—(Corres. No. 61/5037/20.)

And the Honorable Thomas Anthony Darcy, Her Majesty's Minister of Water Supply for the State of Victoria, shall give the necessary directions herein accordingly.

J. COLQUHOUN,
Clerk of the Executive Council.

MOTOR CAR ACT 1958.

At the Executive Council Chamber, Melbourne, the eighth day of February, 1966.

PRESENT:

The Lieutenant-Governor as Deputy for His Excellency the Governor of Victoria.

Mr. Bloomfield	Mr. Reid
Mr. Hamer	Mr. Darcy.

MOTOR CAR TRIALS OF SPEED ON HIGHWAYS AT HORSHAM.

WHEREAS it is enacted by sub-section (2) of section 83 of the *Motor Car Act 1958*, that, if a motor car is used on a highway for purposes of racing or of trial of speed the driver or the person in charge thereof shall be liable to a penalty of not more than Fifty pounds, provided that the said sub-section (2) shall not apply to a motor car used as aforesaid on any highway or portion thereof specified by Order in Council published in the *Government Gazette* and on such days and during such hours as are specified in the Order:

And whereas the Wimmera Light Car Club has requested that such an Order be made so as to enable motor car races to be conducted by the Club on certain portions of highways on Sunday, the twenty-seventh day of March, 1966:

Now therefore the Lieutenant-Governor as Deputy for His Excellency the Governor of the State of Victoria, by and with the advice of the Executive Council thereof, and in pursuance of the powers conferred by the *Motor Car Act 1958*, doth by this Order specify Rasmussen-road, between Kalkee and Dooen roads, within the City of Horsham as a portion of a highway in respect of which any motor car may be used for purposes of trials of speed under the control and supervision of the said Wimmera Light Car Club on Sunday, the twenty-seventh day of March, 1966, commencing at half-past twelve o'clock p.m., provided that the officer in charge of Police in attendance is satisfied that such portions of highways are in a satisfactory condition for the purposes of trials of speed and that adequate arrangements have been made for the safety of the public.

And the Honorable James Williamson Manson, Her Majesty's Acting Chief Secretary for the State of Victoria, shall give the necessary directions herein accordingly.

J. COLQUHOUN,
Clerk of the Executive Council.

WILLAURA SEWERAGE AUTHORITY.

At the Executive Council Chamber, Melbourne, the eighth day of February, 1966.

PRESENT:

The Lieutenant-Governor as Deputy for His Excellency the Governor of Victoria.

Mr. Bloomfield	Mr. Reid
Mr. Hamer	Mr. Darcy.

AMENDMENT OF ORDER.

UNDER the powers conferred by the Sewerage Districts Act and all other powers enabling him in that behalf, the Lieutenant-Governor as Deputy for His Excellency the Governor of the State of Victoria, by and with the advice of the Executive Council of the said State, doth hereby amend as follows the Order in Council made on 17th November, 1964, and published in the *Victoria Government Gazette* dated 18th November, 1964, fixing the limit of the overdraft to be obtained by the Willaura Sewerage Authority from the Commercial Banking Company of Sydney Limited, Ararat.

For the expression "at an amount not to exceed at any one time the sum of Ten thousand pounds (£10,000)", there shall be substituted the expression "at an amount not to exceed at any one time the sum of Twenty thousand pounds (£20,000)".

And the Honorable Thomas Anthony Darcy, Her Majesty's Minister of Water Supply for the State of Victoria, shall give the necessary directions herein accordingly.

J. COLQUHOUN,
Clerk of the Executive Council.

DANDENONG SEWERAGE AUTHORITY.

At the Executive Council Chamber, Melbourne, the eighth day of February, 1966.

PRESENT:

The Lieutenant-Governor as Deputy for His Excellency the Governor of Victoria.

Mr. Bloomfield	Mr. Reid
Mr. Hamer	Mr. Darcy.

CONSENT TO BORROWING £50,000.

UNDER the powers conferred by the Sewerage Districts Act and all other powers enabling him in that behalf, the Lieutenant-Governor as Deputy for His Excellency the Governor of the State of Victoria, by and with the advice of the Executive Council of the said State, doth hereby consent to the Dandenong Sewerage Authority borrowing by the assignment of the General Fund the sum of Fifty thousand pounds (£50,000) to meet the cost of sewerage works as set forth in the detailed statement bearing date the 4th February, 1966.

And the Honorable Thomas Anthony Darcy, Her Majesty's Minister of Water Supply for the State of Victoria, shall give the necessary directions herein accordingly.

J. COLQUHOUN,
Clerk of the Executive Council.

GEELONG WATERWORKS AND SEWERAGE TRUST.

At the Executive Council Chamber, Melbourne, the eighth day of February, 1966.

PRESENT:

The Lieutenant-Governor as Deputy for His Excellency the Governor of Victoria.

Mr. Bloomfield	Mr. Reid
Mr. Hamer	Mr. Darcy.

CONSENT TO BORROWING £200,000.

UNDER the powers conferred by the Geelong Waterworks and Sewerage Act and all other powers enabling him in that behalf, the Lieutenant-Governor as Deputy for His Excellency the Governor of the State of Victoria, by and with the advice of the Executive Council

of the said State, doth hereby consent to the Geelong Waterworks and Sewerage Trust borrowing at interest, subject to the Geelong Waterworks and Sewerage Act, the sum of Two hundred thousand pounds (£200,000) in two amounts of One hundred thousand pounds (£100,000), to meet the cost of water supply works.

And the Honorable Thomas Anthony Darcy, Her Majesty's Minister of Water Supply for the State of Victoria, shall give the necessary directions herein accordingly.

J. COLQUHOUN,
Clerk of the Executive Council.

COBRAM WATERWORKS TRUST.

At the Executive Council Chamber, Melbourne, the eighth day of February, 1966.

PRESENT:

The Lieutenant-Governor as Deputy for His Excellency the Governor of Victoria.

Mr. Bloomfield	Mr. Reid
Mr. Hamer	Mr. Darcy.

CONSENT TO BORROWING £7,000.

UNDER the powers conferred by the Water Act and all other powers enabling him in that behalf, the Lieutenant-Governor as Deputy for His Excellency the Governor of the State of Victoria, by and with the advice of the Executive Council of the said State, doth hereby consent to the Cobram Waterworks Trust borrowing at interest at the rate of £5 15s. per centum per annum the sum of Seven thousand pounds (£7,000) to meet the cost of water supply works.

And the Honorable Thomas Anthony Darcy, Her Majesty's Minister of Water Supply for the State of Victoria, shall give the necessary directions herein accordingly.

J. COLQUHOUN,
Clerk of the Executive Council.

MOTOR CAR ACT 1958.

At the Executive Council Chamber, Melbourne, the eighth day of February, 1966.

PRESENT:

The Lieutenant-Governor as Deputy for His Excellency the Governor of Victoria.

Mr. Bloomfield	Mr. Reid
Mr. Hamer	Mr. Darcy.

MOTOR CAR TRIALS OF SPEED WITHIN THE TOWN OF CAMPERDOWN AND THE SHIRE OF HAMPDEN.

WHEREAS it is enacted by sub-section (2) of section 83 of the *Motor Car Act 1958*, that, if a motor car is used on a highway for purposes of racing or of trial of speed the driver or the person in charge thereof shall be liable to a penalty of not more than Fifty pounds, provided that the said sub-section (2) shall not apply to a motor car used as aforesaid on any highway or portion thereof specified by Order in Council published in the *Government Gazette* and on such days and during such hours as are specified in the Order:

And whereas the Camperdown Motor Sports Club has requested that such an Order be made to enable motor car trials of speed to be conducted by the said Club on Mount Leura-road, on Sunday, the thirteenth day of February, 1966, and Sunday, the seventeenth day of April, 1966:

Now therefore the Lieutenant-Governor as Deputy for His Excellency the Governor of the State of Victoria, by and with the advice of the Executive Council thereof, and in pursuance of the powers conferred by the *Motor Car Act 1958*, doth by this Order specify that portion of Mount Leura-road, within the Town of Camperdown, and the Shire of Hampden, as a highway in respect of which any motor car may, without being subject to the application of the said sub-section (2) of section 83 of the *Motor Car Act*, be used for purposes of trials of speed under the control of the said Camperdown Motor Sports Club, on Sunday the thirteenth day of February, 1966, and Sunday the seventeenth day of April, 1966, between

the hours of one o'clock in the afternoon and five o'clock in the afternoon on each day provided that the officer in charge of Police in attendance is satisfied that the highway is in a satisfactory condition for racing purposes and that adequate arrangements have been made for the safety of the public.

And the Honorable Arthur Gordon Rylah, Her Majesty's Chief Secretary for the State of Victoria, shall give the necessary directions herein accordingly.

J. COLQUHOUN,
Clerk of the Executive Council.

CO-OPERATION ACT 1958 (No. 6225).

At the Executive Council Chamber, Melbourne, the eighth day of February, 1966.

PRESENT:

The Lieutenant-Governor as Deputy for His Excellency the Governor of Victoria.

Mr. Bloomfield	Mr. Reid
Mr. Hamer	Mr. Darcy.

THE Lieutenant-Governor as Deputy for His Excellency the Governor of the State of Victoria, by and with the advice of the Executive Council thereof and in pursuance of the provisions of section 93 of the *Co-operation Act 1958* (No. 6225), doth hereby appoint Ronald Milton Phibbs, LL.B., to be a member of the Co-operative Societies Advisory Council for the period until and inclusive of 18th July, 1967, vice J. J. Lynch, deceased.

And the Honorable Arthur Gordon Rylah, Her Majesty's Acting Treasurer for the State of Victoria, shall give the necessary directions herein accordingly.

J. COLQUHOUN,
Clerk of the Executive Council.

SUPERANNUATION ACT 1958.

At the Executive Council Chamber, Melbourne, the eighth day of February, 1966.

PRESENT:

The Lieutenant-Governor as Deputy for His Excellency the Governor of Victoria.

Mr. Bloomfield	Mr. Reid
Mr. Hamer	Mr. Darcy.

PURSUANT to the powers conferred under the provisions of sub-section (1) of section 3 of the *Superannuation Act 1958*, the Lieutenant-Governor as Deputy for His Excellency the Governor of the State of Victoria by and with the advice of the Executive Council thereof, doth by this Order declare that as from and inclusive of the eighteenth May, 1966, the provisions of the *Superannuation Act* shall apply to the office of Vice President, Victoria Institute of Colleges, constituted pursuant to the provisions of the *Victoria Institute of Colleges Act*, No. 7291.

And the Honorable Arthur Gordon Rylah, Her Majesty's Acting Treasurer for the State of Victoria, shall give the necessary directions herein accordingly.

J. COLQUHOUN,
Clerk of the Executive Council.

CO-OPERATIVE HOUSING SOCIETIES ACT 1958.

At the Executive Council Chamber, Melbourne, the eighth day of February, 1966.

PRESENT:

The Lieutenant-Governor as Deputy for His Excellency the Governor of Victoria.

Mr. Bloomfield	Mr. Reid
Mr. Hamer	Mr. Darcy.

IN accordance with the provisions of the *Co-operative Housing Societies Act 1958*, the Lieutenant-Governor as Deputy for His Excellency the Governor of the State

of Victoria, by and with the advice of the Executive Council thereof, doth hereby appoint—

RONALD MILTON PHIBBS, LL.B.,
a member of the Co-operative Housing Advisory Committee for the period until and inclusive of 2nd February, 1968, vice J. J. Lynch, deceased; and

HARRY ARCHDALL BROWN, F.A.S.A.,
a member of the Co-operative Housing Advisory Committee for the period 1st March, 1966, to 2nd February, 1968, both dates inclusive, vice F. J. Rassmussen, resigned.

And the Honorable Arthur Gordon Rylah, Her Majesty's Acting Treasurer for the State of Victoria, shall give the necessary directions herein accordingly.

J. COLQUHOUN,
Clerk of the Executive Council.

LANDS DEPARTMENT NOTICES

APPROACHING LAND SALES.

SALES of Crown lands, in fee-simple, will be held at the under-mentioned places and dates, viz.:—

	No. of Gazette.
Castlemaine.—Tuesday, 1st March, 1966	7
Daylesford.—Tuesday, 1st March, 1966	7
Orbost.—Thursday, 10th March, 1966	11

AUCTION OF RIGHT TO LEASE CROWN LAND.
Melbourne.—Wednesday, 2nd March, 1966

PROPOSED REVOCATION OF TEMPORARY RESERVATION OF LAND BY ORDER IN COUNCIL.

IN pursuance of the provisions of the Land Act 1958, notice is hereby given that it is the intention of the Governor in Council to revoke the temporary reservation of land by Order in Council hereunder referred to, viz.:—

The following Notice was published 1st on the 2nd February, 1966, pursuant to Order of the 25th January, 1966.

LISMORE.—The temporary reservation, by Order in Council of the 10th July, 1945, of 3 roods 14 perches of land in the Township of Lismore, as a site for Police purposes is about to be revoked so far only as the portion containing 9 perches, indicated by hachure on plan hereunder, is concerned.—(L.72(*) (Rs.5679.)

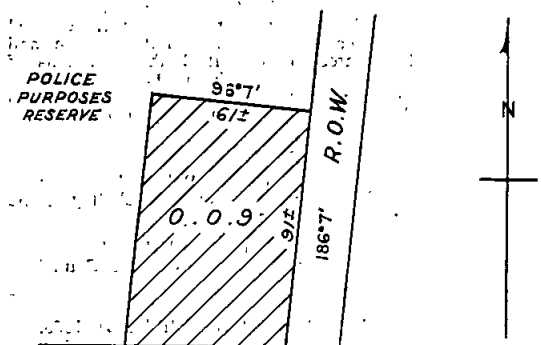

SCALE OF LINKS
50 40 30 20 10 0 50 100

Subject to Survey

J. C. M. BALFOUR,
Commissioner of Crown Lands and Survey.

PROPOSED REVOCATION OF TEMPORARY RESERVATION OF LAND BY ORDER IN COUNCIL.

IN pursuance of the provisions of the Land Act 1958, notice is hereby given that it is the intention of the Governor in Council to revoke the temporary reservation of land by Order in Council hereunder referred to, viz.:—
The following Notice was published 1st on the 9th February,

1966, pursuant to Order of the 1st February, 1966.

YEA.—The temporary reservation by Order in Council of the 9th April, 1907, of 17 perches of land in the Township of Yea, as a site for Public purposes.—(Y.56(*) (Rs.3162).

J. C. M. BALFOUR,
Minister of Lands.

LOCAL LAND BOARDS.

IN pursuance of the provisions of section 34 of the Land Act 1958, notice is hereby given that public hearings at the following places and times, will be conducted by the persons respectively mentioned, being duly appointed in that behalf.

J. C. M. BALFOUR,
Minister of Lands.

Department of Crown Lands and Survey,
Melbourne.

SCHEDULE.

MELBOURNE, BOARD ROOM, 2ND FLOOR, STATE PUBLIC OFFICES, TREASURY PLACE, Monday, 21st February, 1966, at 10.30 a.m.—E. Kennedy and J. R. Wilding.

SALE OF CROWN LAND BY AUCTION.

The land will be offered for sale in fee-simple, and subject to the provisions of the Land Act and Regulations thereunder.

The upset price is the sum at which bidding will start, and no bid below that sum can be accepted. The highest bidder at or above that sum shall be the purchaser, subject to signature of contract and any necessary payment.

TERMS:

A deposit of at least 12½% of the purchase price must be paid at the sale, either in cash or by cheque.

The residue is payable in half-yearly instalments, in accordance with the following scale, or may be paid off at any earlier time.

£20 (\$40) and under, 6 instalments.
Over £20 (\$40), and not exceeding £50 (\$100), 8 instalments.
Over £50 (\$100), and not exceeding £100 (\$200), 10 instalments.
Over £100 (\$200), and not exceeding £200 (\$400), 12 instalments.
Over £200 (\$400), and not exceeding £300 (\$600), 14 instalments.
Over £300 (\$600), and not exceeding £400 (\$800), 16 instalments.
Over £400 (\$800), and not exceeding £500 (\$1,000), 18 instalments.
Over £500 (\$1,000), 20 instalments.

Interest at the rate of 5% per annum is payable with all payments of residue, and is computed for each instalment from the date of sale to the date of such payment. Additional interest is charged if any instalment is not paid on or before the due date.

If paid off within 30 days of sale, no interest is payable.

FEES, ETC.:

Also payable at the sale, in addition to the deposit, are the survey fee and, if applicable, the valuation of improvements (if purchaser be not the owner thereof).

Payable with balance of purchase money—

Crown Grant fee—	
50 acres and under	£1 10s. (\$3)
Over 50 acres	£2 (\$4)
Purchase money £5 (\$10) or under £1	(\$2)

Assurance Fund contribution.—One halfpenny for each £1 of purchase price (one cent for each multiple of \$5). (This is a fund established to guarantee the validity of freehold titles.)

Transfer of interest prior to completion of payment may be allowed on payment of £1 (\$2) fee and subject to stamp duty.

If unable to attend personally, a prospective purchaser may arrange for another person to bid as his agent.

Attention is drawn to section 95, *Land Act 1958*, which provides that the purchaser shall be deemed to be the owner for the purposes of other Acts; also to an amendment to the Local Government Act providing for Government roads in certain circumstances, to be declared "private streets" thus making the purchaser liable to contribute to the cost of street construction.

J. C. M. BALFOUR,
Minister of Lands.

Office of Crown Lands and Survey,
Melbourne, 9th February, 1966.

ORBOST.—Sale (No. 11807) of Crown land in fee-simple, by auction, will be held at the MECHANICS' HALL, ORBOST, on THURSDAY, the 10th MARCH, 1966, at TWO o'clock p.m. To be conducted by W. C. HARRY, Land Officer, Bairnsdale.

TOWNSHIP OF MARLO, PARISH OF ORBOST EAST, COUNTY OF CROAJINGOLONG.

Lot 1.

Fronting both the Marlo-Cabbage Tree-road and Jorgensen-street about 2 chains west of Mills-street.

Upset price £250 (\$500) the lot. Survey fee £10 (\$20).

Area 1 rood 20 perches, allotment 10 of section 5. Valuation of improvements, £215 (\$430) (bungalow, tanks, &c.) (J. Gorman.) Subject to drainage and sewerage easement 10 links wide.—(H.030639.)

Fronting the southern side of Stirling-street easterly from Conlon-street.

Upset price £250 (\$500) per lot. Survey fee £10 (\$20) per lot.

Subject to drainage and sewerage easement 15 links wide.

Lot 2. Area 1 rood, allotment 9 of section 6.

Lot 3. Area 1 rood, allotment 10 of section 6.

Lot 4. Area 1 rood, allotment 11 of section 6.

Lot 5. Area 1 rood, allotment 12 of section 6.

Fronting the northern side of Jorgensen-street, about 6 chains east of Conlon-street.

Upset price £350 (\$700) per lot. Survey fee £10 (\$20) per lot.

Lot 6. Area 1 rood, allotment 26 of section 6.

Lot 7. Area 1 rood, allotment 25 of section 6.

Lot 8. Area 1 rood, allotment 24 of section 6.

Lot 9. Area 1 rood, allotment 23 of section 6.

NOTE.—Jorgensen, Stirling and Conlon streets have been declared private streets, pursuant to section 575 (3A) of the Local Government Act, and the purchasers of allotments fronting these streets will be liable to contribute to the cost of street construction.—(H.027071.)

TOWNSHIP OF BEMM, PARISH OF BEMM, COUNTY OF CROAJINGOLONG.

In the west of the Township, situated between the C.R.B. Tourist road and Sydenham Inlet.

Upset price £140 (\$280) per lot. Survey fee £10 (\$20) per lot.

Subject to drainage easement 10 links wide.

Lot 10. Area 36 perches, allotment 42 of section H.

Lot 11. Area 36 perches, allotment 43 of section H.

Lot 12. Area 36 perches, allotment 44 of section H.

Lot 13. Area 36 perches, allotment 26 of section H.

Lot 14. Area 36 perches, allotment 27 of section H.

Lot 15. Area 36 perches, allotment 28 of section H.

Lot 16. Area 36 perches, allotment 29 of section H.

—(H.027576.)

TOWNSHIP OF NOWA NOWA, PARISH OF TILDESLEY WEST, COUNTY OF TAMBO.

In the north of the Township.

Lot 17.

Upset price £60 (\$120) the lot. Survey fee £10 (\$20).

Area 2 roods 8 perches, allotment 28D of section C.

Lot 18.

Upset price £75 (\$150) the lot. Survey fee £10 (\$20).

Area 2 roods 5 perches, allotment 28E of section C.

Lot 19.

Upset price £80 (\$160) the lot. Survey fee £10 (\$20).

Area 2 roods 17 perches, allotment 28F of section C.

—(H.017077.)

Land Act 1958.

LEASE SURRENDERED.

NOTICE is hereby given that the Governor in Council has accepted the surrender of the Lease mentioned in the schedule hereunder for the reason specified.

District.	Corr. No.	Name.	Section of Land Act under which Leased.	City.	Allotment.	Section.	Area.	Reason.
Melbourne	0608/125	Australian Legion of Ex-Servicemen and Women	138	Essendon	10	8	A. R. P. 0 0 21 $\frac{1}{8}$	Surrendered

Department of Crown Lands and Survey,
Melbourne, 1st February, 1966.

J. C. M. BALFOUR,
Minister of Lands.

TENDERS

PUBLIC WORKS DEPARTMENT

TENDERS will be received at Head Office, Public Works Department, Treasury-place, Melbourne, until TEN a.m. on dates shown and for purposes mentioned hereunder.

Particulars and tender forms available at Contracts Office, Room 7, Building Division, Parliament-place and at places indicated in brackets hereunder.

Abbreviations in brackets mean:—W.O.—Inspector of Works Office; P.S.—Police Station; C.S.—Consolidated School; H.E.S.—Higher Elementary School; H.S.—High School; S.S.—State School; T.S.—Technical School.

Tenders to be submitted on the Department's printed Tender Form and will not be received by telephone. All tenders must be on a "Firm Tender" basis. The lowest or any tender will not necessarily be accepted.

Address tenders to the Minister of Public Works, and endorse the envelope containing the tender "Tender for , closing Tuesday,

No preliminary deposit is required with any tender, but a successful tenderer will be required to pay a deposit for any accepted tender of £2,500 or over.

Tuesday, 15th February, 1966.

Building, Electrical and Mechanical Works.

Bairnsdale.—Working bench in Science Room, Technical School. (W.O., Bairnsdale.) (Re-advertised.)

Bonbeach.—Erection of Science Wing, High School.

Buckley Park.—Erection of third section in Concrete Veneer L.T.C., High School.

Buckley Park.—Electrical installation, Extended Stage Three, High School.

Buckley Park.—Mechanical services for Extended Stage Three, High School.

Chelsea Heights.—Sewerage treatment plant, S.S. 3341.

Coburg North.—Repairs and painting, S.S. 4543.

Footscray.—Supply and installation of air conditioning units, Dental Clinic, Geelong-road. (Re-advertised.)
 Heaherton.—Renovations, Sanatorium.
 Melbourne.—Water and exhaust air systems to Film Processing Machine, Central Chest Clinic, Little Lonsdale-street. (Re-advertised.)

Mont Park.—Erection of School of Nursing, Mental Hospital.

Springvale North.—Sewerage Treatment Plant and additional toilets, S.S. 1658.

Stanhope.—Renovations and additions, Police Station. (W.O., Shepparton; P.S., Stanhope.) (Re-advertised.)

Yallourn.—Part re-roofing, Technical School. (W.O., Traralgon; T.S., Yallourn.) (Re-advertised.)

Miscellaneous.

Melbourne.—Maintenance cleaning, period 1st March, 1966, to 31st May, 1968, Public Offices, 107 Russell-street.

Tuesday, 22nd February, 1966.

Building, Electrical and Mechanical Works.

Auburn South.—Repairs and painting, S.S. 4183.
 Burnley Gardens.—Alterations to electrical distribution and main switchboard, Horticultural College.

Camperdown.—Renewal of water supply, drinking facilities and new fire service installation, High School. (W.O., Camperdown.) (Re-advertised.)

Caulfield.—Lining and ceiling to Electric Wiring Shop, Technical School. (Re-advertised.)

Cudgewa.—Repairs and painting, S.S. 1956 and Residence. (W.O., Wangaratta; S.S., Cudgewa.)

Clifton Hill.—New tiled roof, S.S. 1360. (Amended Specification.)

Edenhope.—Repairs and painting, Residence, 2 Lake-street, High School. (W.O., Horsham; H.S., Edenhope.)

Gardiner.—Fireproofing ceilings, S.S. 3888.

Kensington.—New tiled roof, repairs and painting, S.S. 2374. (Amended Specification.)

Kew.—Renovations to two (2) Nurses Hostels, Mental Hospital.

Lara Lake.—Repairs and painting, S.S. 769, Residence. (W.O., Geelong.)

Lilydale.—Electrical installation, S.S. 876.

Maribyrnong.—Erection of Bulk Store, Government Printing Office. (Specified Bills of Quantities Available.) (Re-advertised.)

Mildura.—New buildings, alterations and extensions, Technical School. (W.O., Mildura.)

Mont Park.—Alterations to electrical reticulation, Mental Hospital.

Mordialloc.—Chelsea.—Renovations, Caretaker's Residence, High School.

Mt. Baw Baw.—Shelter station and toilet, Alpine Village. Reservoir West.—Repairs and painting, S.S. 4711. (Amended Specification.)

Sale.—Erection of New Administration and class-room block, Technical School. (W.O., Traralgon.) (Quantities Available.)

South Yarra.—Aluminium sashes to windows of swimming pool, Melbourne Boys' High School.

Yarrowonga.—Repairs and painting, &c., S.S. 1819. (W.O., Benalla.)

Furniture and Furnishings.

Flemington.—Supply and lay vinyl sheeting, Travancore Developmental Centre.

Flemington.—Supply and lay vinyl flooring, Travancore Developmental Centre.

Mount Waverley.—Supply of tables, High School.

Site Works.

Orbost.—Construction of pedestrian pavement, surface and underground drainage, S.S. 2744. (W.O., Bairnsdale.)

Miscellaneous.

Kew.—Supply of timber and plywood, Mental Hospital.
 Melbourne.—Maintenance cleaning, period 1st March, 1966, to 30th June, 1968, Licensing Court, 632 Bourke-street.

Tuesday, 1st March, 1966.

Building, Electrical and Mechanical Works.

Albion North.—Connexion to M.M.B.W. Sewer, S.S. 4855.
 Bairnsdale.—Electric passenger lift, New Public Offices.
 Barwon Heads.—Repairs and painting, Police Station and Residence. (W.O., Geelong; P.S., Barwon Heads.)

Belmont.—Fire service and domestic water supply installation, S.S. 26. (W.O., Geelong.)

Bendigo.—New class-room wing in concrete veneer and conversion of five existing class-rooms and stores, Girls' Secondary School. (W.O., Bendigo and Ballarat.)

Bendigo.—Electrical installation, Girls' Secondary School. (W.O., Bendigo.)

Bendigo.—Exhaust system and extensions to heating and hot-water services, Girls' Secondary School.

Big Hill.—Installation of water supply, S.S. 1551 and Residence. (W.O., Bendigo; S.S., Big Hill.)

Blackburn.—Gas heating, S.S. 2923.

Boort.—Installation of underground water tank and additional water supply, High School. (W.O., Bendigo; H.S., Boort.)

Carpenters.—Conversion to septic tanks, S.S. 1500 and Residence. (W.O., Warrnambool; S.S., Carpenters.)

Caulfield North.—Fireproofing of ceilings, Central School 3820. (Re-advertised.)

Coatesville.—New internal toilets, S.S. 4712.

Coburg East.—Fire escape stairs, S.S. 4260.

Colac.—New porch, garage and paving, Technical School, Residence. (W.O., Camperdown; T.S., Colac.)

Coromby.—Conversion to septic tanks, S.S. 2082 and Residence. (W.O., Warracknabeal; S.S., Coromby.)

Croydon.—Erection of brick veneer Police Station. (Re-advertised.)

Echuca.—Alterations to electric wiring room, Technical School. (Re-advertised.) (W.O., Shepparton.)

Elmhurst.—Conversion to septic tanks, S.S. 959. (W.O., Ararat; S.S., Elmhurst.)

Footscray.—Gas heating, S.S. 1912.

Hughesdale.—Repairs and painting to residence and outbuildings, 47 Hotham-street, Oakleigh, S.S. 4176.

Irrewillipe East.—Conversion to septic tanks, S.S. 2357. (W.O., Camperdown; S.S., Irrewillipe East.)

Jancourt.—New toilet block and septic tank, S.S. 2756 and Residence. (W.O., Warrnambool and Camperdown; S.S., Jancourt.)

Landsborough.—Additional toilet, installation of septic tank, &c., S.S. 1862. (W.O., Maryborough; S.S., Landsborough.)

Manangatang.—Renovations, Consolidated School. (W.O., Swan Hill; C.S., Manangatang.)

Maryborough.—Heating system in Main School Building, Technical School. (W.O., Bendigo, Ballarat and Maryborough.)

Moe.—Additions to male toilet, High School. (W.O., Traralgon; H.S., Moe.)

Red Hill.—Reinforced concrete water storage tank, Consolidated School. (C.S., Red Hill.)

Sale.—Erection of steel-framed machinery shed, Fisheries and Wildlife Branch. (W.O., Traralgon.)

Shepparton.—Ten class-room brick veneer Primary School plus Library, S.S. 4943. (W.O., Shepparton.)

Shepparton.—Electrical installation, S.S. 4943. (W.O., Shepparton and Benalla.)

Shepparton.—Plenum heating and installation of circulating fans, S.S. 4943. (W.O., Shepparton, Bendigo and Wangaratta.)

Stony Creek.—External repairs and painting, S.S. 3665. (W.O., Korumburra; S.S., Stony Creek.)

Tongala.—Renewal of roof to senior wing, Consolidated School. (W.O., Shepparton; C.S., Tongala.) (Re-advertised.)

Traralgon.—Conversion of Art Rooms and additional rooms, High School. (W.O., Traralgon.)

Traralgon.—Electrical installation, High School. (W.O., Traralgon.)

Traralgon.—Modifications to heating and hot-water systems and installation of exhaust fans, High School. (W.O., Traralgon and Warragul.)

Wangaratta.—Additional toilet facilities, Technical School. (W.O., Wangaratta.)

Warrenbayne.—Conversion to septic tanks, S.S. 1498 and Residence. (W.O., Benalla; S.S., Warrenbayne.)

Wheeler Hill.—Repairs and painting, "Hillside" Boys' Home.

Whorouly.—New accordion doors, alterations and heating facilities, S.S. 1373. (W.O., Benalla; S.S., Whorouly.)

Miscellaneous.

Williamstown.—Supply of 12-in. rubber suction hose, Ports & Harbours Depot.

Williamstown.—Supply and deliver steel pipe-lines for Dredge "Sandpiper", Ports and Harbours Depot.

NOTICE.

The Public Works Department gives notice that tenders closing 1st March, 1966, are invited for the following works at Wheat Research Institute, Horsham.

Tenders to be lodged with the Consulting Engineer.

(a) Air Conditioning System and Mechanical Services.

(b) Electrical installation.

Plans and specifications can be obtained at the office of the Consulting Engineer:—

Lobley, Treidel & Partners Pty. Ltd., 501 St. Kilda-road, Melbourne.

M. V. PORTER,
 Minister of Public Works.

Public Works Department,

Melbourne, C.2, 7th February, 1966.

PUBLIC SERVICE NOTICES

Serial No. 1580.

2nd February, 1966.

PUBLIC SERVICE ACT 1958.

THE Public Service Board, in pursuance of the powers conferred by the Public Service Act 1958, hereby amends the Public Service (Public Service Board) Regulations as follows:—

PART IV.—SALARIES AND INCREMENTS.**DIVISION I.—GENERAL.***Regulation 69.*

The scale of rates is deleted and the following scale is inserted in lieu thereof:—

Age.	Amount.	
	Male.	Female.
	\$	\$
Under 19 years	346	260
At 19 years	230	174
At 20 years	114	88 "

DIVISION II.—ADMINISTRATIVE DIVISION.*Regulation 75 (4).*

The amount "\$400" is substituted for the amount "£200".

DIVISION III.—PROFESSIONAL DIVISION.*Regulation 78 (4).*

The amount "\$400" is substituted for the amount "£200" wherever appearing.

DIVISION IV.—TECHNICAL AND GENERAL DIVISION.*Regulation 83.*

The scale of rates in sub-regulation (2) is deleted and the following scale is inserted in lieu thereof:—

" Annual Salary to which Increment is to be added.		Amount of Increment.
\$		\$
Males—		
1,804 to 1,974	68
2,008	70
2,042 to 2,258	72
2,294	74
2,330 to 2,406	76
2,444	74
2,482 to 2,626	72
2,662 to 2,736	74
2,810 to 3,018	104
3,122 to 3,758	106
3,864 to 3,984	120
4,104 to 5,324	122
5,446 to 5,578	132
Females—		
1,416 to 1,586	34
1,620	68
1,654	70
1,688 to 2,012	72
2,048	74
2,084 to 2,160	76
2,198	74
2,236 to 2,380	72
2,416 to 2,490	74
2,564 to 2,772	104
2,876 to 3,512	106
3,618 to 5,204	122 "

In sub-regulation (3) the amounts "\$68" and "\$72" are substituted for the amounts "£34" and "£36", respectively, wherever appearing.

Regulation 84.

The amounts "\$72", "\$74" and "\$106" are substituted for the amounts "£36", "£37" and "£53", respectively, wherever appearing.

PART V.—ALLOWANCES.

DIVISION I.—ALLOWANCES FOR QUALIFICATIONS OR EFFICIENCY.
ADMINISTRATIVE DIVISION.

Regulation 89 (1).

Clause (i) of paragraph (a) is revoked and the following clause is substituted therefor:—

“(i) if a minor, an allowance determined in accordance with the following scale:—

Age.	Annual Rate of Allowance.
	\$
At 16 years or under ..	94
At 17 years ..	100
At 18 years ..	102
At 19 years ..	114
At 20 years ..	182 ”

Clause (i) of paragraph (b) is revoked and the following clause is substituted therefor:—

“(i) if a minor, an allowance determined in accordance with the following scale:—

Age.	Annual Rate of Allowance.
	\$
At 16 years ..	198
At 17 years ..	202
At 18 years ..	222
At 19 years ..	302
At 20 years ..	276 ”

Regulation 90 (2).

The amount “\$400” is substituted for the amount “£200”.

Regulation 91 (2).

The amount “\$400” is substituted for the amount “£200”.

PROFESSIONAL DIVISION.

Regulation 92.

The amounts “\$52” and “\$2,306” are substituted for the amounts “£26” and “£1,153”, respectively.

Regulation 94 (1).

Clause (i) of paragraph (a) is revoked and the following clause is substituted therefor:—

“(i) if a minor, an allowance determined in accordance with the following scale:—

Age.	Annual Rate of Allowance.	
	Male.	Female.
	\$	\$
Under 17 years ..	80	70
At 17 years ..	100	90
At 18 years and over ..	120	100 ”

Clause (i) of paragraph (b) is revoked and the following clause is substituted therefor:—

“(i) if a minor, an allowance determined in accordance with the following scale:—

Age.	Annual Rate of Allowance.	
	Male.	Female.
	\$	\$
At 16 years ..	160	140
At 17 years ..	200	180
At 18 years and over ..	240	200 ”

Regulation 95 (2).

The amounts “\$400”, “\$340” and “\$1,956” are substituted for the amounts “£200”, “£170” and “£978”, respectively.

Regulation 96 (2).

The amount “\$400” is substituted for the amount “£200”.

TECHNICAL AND GENERAL DIVISION.

*General—Shorthand Writers and Typists (Female).**Regulation 97.*

The scale of rates in clause (b) of sub-regulation (1) is deleted and the following scale is inserted in lieu thereof:—

Age.	Annual Rate of Total Emolument.
	\$
Under 16 years	1,002
At 16 years	1,074
At 17 years	1,166
At 18 years	1,286
At 19 years	1,456
At 20 years	1,708

In sub-regulation (2) the amount “\$74” is substituted for the amount “£37” wherever appearing.

*General—Typists (Female) and Education Department—Typists (Female) in Teachers' Colleges and Schools.**Regulation 98.*

The scale of rates in clause (b) is deleted and the following scale is inserted in lieu thereof:—

Age.	Annual Rate of Total Emolument.	
	General—Typists (Female).	Education Department. Typists (Female) in Teachers' Colleges and Schools.
	\$	\$
Under 16 years	966	946
At 16 years	1,010	980
At 17 years	1,076	1,040
At 18 years	1,196	1,160
At 19 years	1,378	1,342
At 20 years	1,532	1,498

*General—Machinists (Female).**Regulation 98A.*

The scale of rates in clause (a) is deleted and the following scale is inserted in lieu thereof:—

Age.	Annual Rate of Allowance.
	\$
Under 16 years	34
At 16 years	34
At 17 years	70
At 18 years	70
At 19 years	106
At 20 years	106

The scale of rates in clause (b) is deleted and the following scale is inserted in lieu thereof:—

Age.	Annual Rate of Allowance.
	\$
Under 16 years	70
At 16 years	70
At 17 years	138
At 18 years	138
At 19 years	212
At 20 years	212

*General—Machinists (Data Processing) (Female).**Regulation 98B.*

In clause (a) of sub-regulation (1) the amount "\$34" is substituted for the amount "£17".

In clause (b) of sub-regulation (1) the amount "\$40" is substituted for the amount "£20".

In sub-regulation (2) the amount "\$106" is substituted for the amount "£53".

*Chief Secretary's Department—Aborigines Welfare Board.**Regulation 99.*

The amount "\$104" is substituted for the amount "£52".

*Chief Secretary's Department—Social Welfare Branch.**Regulation 99A.*

The amount "\$34" is substituted for the amount "£17".

Regulation 100.

The amount "\$104" is substituted for the amount "£52".

*Department of Health.**Regulation 101.*

The amount "\$104" is substituted for the amount "£52".

Regulation 102.

The amount "\$104" is substituted for the amount "£52".

Regulation 102A.

The amount "\$36" is substituted for the amount "£18".

*Department of Health—Mental Hygiene Branch.**Regulation 103.*

The amount "\$104" is substituted for the amount "£52".

Regulation 103A.

The amounts "\$36" and "\$72" are substituted for the amounts "£18" and "£36", respectively.

Regulation 103B.

The amount "\$104" is substituted for the amount "£52".

Regulation 103C.

The amount "\$36" is substituted for the amount "£18".

*DIVISION II.—OVERTIME AND STAND-BY ALLOWANCES.**Regulation 106.*

In sub-regulation (1) the amount "\$70" is substituted for the amount "£35".

In sub-regulation (2) the amount "\$52" is substituted for the amount "£26".

In sub-regulations (3) and (4) the amount "50c" is substituted for the amount "5s."

*Water Supply Department.**Regulation 107.*

The word "dollar" is substituted for the word "pound". In the column headed "Stand-by p.a." the "\$" sign is substituted for the "£" sign. The figures "132" and "106" are substituted for the figures "66" and "53", respectively, wherever appearing.

In sub-regulation (2) the amount "\$74" is substituted for the amount "£37".

DIVISION IV.—OTHER ALLOWANCES.

*General—Professional Division Officers Employed on Draughting Duties.**Regulation 112A.*

The amount "\$400" is substituted for the amount "£200".

*General—Field Assistants.**Regulation 113.*

The amount "10c" is substituted for the amount "1s.".

*General—Caretakers, Acting.**Regulation 113A.*

The amounts "80c", "\$1.20" and "50c" are substituted for the amounts "8s.", "12s." and "5s.", respectively.

*Premier's Department—Tourist Development Authority.**Regulation 114.*

The scale of rates is deleted and the following scale is inserted in lieu thereof:—

Actual Yearly Salary of Officer or Employee.	Yearly Rate of Allowance.	
	5½-Day Week.	6-Day Week.
\$	\$	\$
Under 800	24	48
800-1,199	40	80
1,200-1,599	56	112
1,600-1,999	72	144
2,000-2,399	88	176
2,400-2,799	104	208
2,800-3,199	120	240
3,200-3,599	136	272
3,600-3,999	152	304
4,000-4,399	168	
4,400-4,799	184	
4,800-5,199	200	
5,200-5,599	216	
5,600-5,999	232	

*Chief Secretary's Department—Office of the Government Statist.**Regulation 115.*

The amount "\$96" is substituted for the amount "£48".

*Treasury—Government Printing Office.**Regulation 116.*

The amounts "17·5c", "7·1c" and "13·3c" are substituted for the amounts "1s. 9d.", "8·5d." and "1s. 4d.", respectively.

*Education Department.**Regulation 117.*

The amount "\$64" is substituted for the amount "£32".

*Department of Health—Mental Hygiene Branch.**Regulation 117A.*

The amount "\$1.50" is substituted for the amount "15s.".

*Law Department—Office of Titles.**Regulation 118.*

The amount "\$96" is substituted for the amount "£48".

*Public Works Department—Ports and Harbours.**Regulation 119.*

The amount "\$80" is substituted for the amount "£40".

Regulation 120.

The amount "50c" is substituted for the amount "5s.".

Regulation 121.

Sub-regulation (1) is revoked and the following sub-regulation is substituted therefor:—

“(1) The following shall receive commuted allowances at the rates set out hereunder for ship repair work and “dirty work” in connexion therewith:—

Blacksmith's Assistant	\$152 a year
Blacksmith, Leading Hand	\$166 a year
Carpenter and Shipwright	\$126 a year
Fitter and Turner, Leading	\$166 a year
Fitter and Turner	\$166 a year
Labourer	\$152 a year
Motor Boat Driver and Crane Driver	\$32 a year
Rigger and Sailmaker, Leading	\$136 a year
Shipwright, Leading Hand, Senior	\$126 a year
Shipwright, Leading Hand	\$126 a year.”

In sub-regulation (2) the amount “9.2c” is substituted for the amount “11d.”.

Regulation 122.

The amount “25c” is substituted for the amount “2s. 6d.”.

Regulation 123.

The amount “50c” is substituted for the amount “5s.”.

*Department of Agriculture.**Regulation 123B.*

The amount “\$64” is substituted for the amount “£32”.

*State Forests Department.**Regulation 124.*

The amount “£70” is substituted for the amount “£35”.

PART VI.—TRAVELLING AND OTHER EXPENSES.**DIVISION I.—REIMBURSEMENT OF PERSONAL EXPENSES.****GENERAL.***Regulation 134.*

The amounts “75c” and “\$1” are substituted for the amounts “7s. 6d.” and “10s.”, respectively.

Regulation 135.

The amount “\$1” is substituted for the amount “10s.”.

Regulation 136 (2).

The scale of rates is deleted and the following scale is inserted in lieu thereof:—

“	Capital Cities Including Canberra.	All Other Places Within Australia.
	\$	\$
Permanent Heads and officers in receipt of a standard salary of \$7,992 and above ..	13	7
Other officers	10	7 ”

SPECIAL GROUPS.*Regulation 140.**Chief Secretary's Department.*

In sub-regulation (3) the amount “25c” is substituted for the amount “2s. 6d.”.

Education Department.

In sub-regulation (4) the amounts “\$60” and “\$40” are substituted for the amounts “£30” and “£20”, respectively.

In sub-regulation (5) the amount “\$80” is substituted for the amount “£40”.

Department of Crown Lands and Survey.

In sub-regulation (6) the amounts "\$586" and "\$604" are substituted for the amounts "£293" and "£302", respectively.

Public Works Department—Ports and Harbours.

In sub-regulation (7) the amounts "50c" and "\$3" are substituted for the amounts "5s." and "30s.", respectively.

Department of Agriculture.

In sub-regulation (10) the amounts "\$80", "\$0.256" and "\$1.538" are substituted for the amounts "£40", "2s. 6.7d." and "15s. 4.6d.", respectively.

In sub-regulation (11) the amount "75c" is substituted for the amount "7s. 6d.".

State Forests Department and Water Supply Department.

In sub-regulation (13) the amounts "\$0.92" and "\$1.28" are substituted for the amounts "9s. 3d." and "12s. 9d.", respectively.

In sub-regulation (14) the amount "\$3" is substituted for the amount "30s.".

DIVISION II.—MODE OF TRAVELLING.

Regulation 144 (1).

The scale of rates is deleted and the following scale is inserted in lieu thereof:—

"For cars of 17-h.p. and over .. 4.9c a mile
For cars under 17-h.p. .. 4.1c a mile."

DIVISION III.—REIMBURSEMENT FOR USE OF PRIVATE MEANS OF TRANSPORT.

Regulation 145 (1).

The scale of rates in clause (b) is deleted, and the following scale is inserted in lieu thereof:—

	For the First 5,000 Miles in a Financial Year.	Mileage Over 5,000 Miles in a Financial Year.
	a mile. c	a mile. c
Motor Cars—		
17 h.p. and over	9.2	4.9
Under 17 h.p.	7.8	4.1
Motor Cycles, with side cars	3.8	2.1
Motor Cycles	3.2	1.8
Bicycles	1.1c a mile irrespective of mileage	

DIVISION IV.—OTHER EXPENSES.

Regulation 146 (2).

The words "ten cents" and "five cents" are substituted for the words "shilling" and "sixpence", respectively.

The amount "50c" is substituted for the amount "5s.".

Regulation 147.

The amount "\$50" is substituted for the amount "£25".

This Regulation shall have effect as on and from the 14th February, 1966.

F. E. CAHILL, Chairman.

V. P. SCULLY, Secretary.

No. 1578.

PUBLIC SERVICE ACT 1958.

THE Public Service Board, in pursuance of the powers conferred by the *Public Service Act 1958*, hereby amends the Public Service (Public Service Board) Regulations as follows:—

PART V.—ALLOWANCES.

DIVISION II.—OVERTIME AND STAND-BY ALLOWANCES.

Water Supply Department.

Regulation 107 is revoked and the following Regulation is substituted therefor:—

"107. (1) Officers and employees indicated who by reason of the nature of their duties may be required to undertake duty outside the normal hours of duty shall be paid stand-by and commuted overtime allowances at the rates set out hereunder. Commuted overtime allowances shall be calculated (to the nearest pound) by applying the percentages set out hereunder to the annual standard salary as varied in accordance with the provisions of Regulation 74:—

Office or Position.	Stand-by per Annum.	Commuted Overtime Percentage of Total Emolument.
<i>Head Water Bailiffs.</i>	£	%
(a) Goulburn and Loddon Divisions ..	66	28
(b) Mallee Irrigation Division—		
(i) Swan Hill Centre ..	66	28
(ii) All others ..	66	17
(c) Main Urban Supplies and Southern Division ..	66	22
(d) Wimmera Division ..	53	10
<i>Senior Water Bailiffs and Water Bailiffs.</i>		
(a) Goulburn Division ..	66	30
(b) Loddon Division—		
(i) Normanville area of Boort Centre ..	53	10
(ii) All others ..	66	30
(c) Mallee Irrigation Division—		
(i) Swan Hill Centre (excluding Tresco Irrigation District) ..	66	30
(ii) All others (including Tresco Irrigation District) ..	66	18
(d) Main Urban Supplies and Southern Division ..	66	24
<i>Supervisor, Waranga Western Channel, Senior District Inspectors, Works Superintendents, District Inspectors, Senior Works Inspectors, Works Inspectors and Inspectors.</i>		
(a) Goulburn Division—		
(i) Stanhope Irrigation area ..	66	28
(ii) All others ..	53	12.5
(b) Loddon Division—		
(i) Waranga Western Channel, Rushworth, and Dingee Irrigation area ..	66	28
(ii) All others ..	53	12.5
(c) Mallee Irrigation Division—		
(i) Tresco Irrigation District and Mystic Park Irrigation area ..	66	28
(ii) All others ..	53	12.5
(d) Southern Division—		
(i) Koo-wee-rup Centre ..	53	7.5
(ii) All others ..	53	12.5
(e) Main Urban Supplies and Wimmera Division ..	53	12.5
<i>Senior Turncocks and Turncocks.</i>		
All Divisions ..	53	7.5
<i>Inspectors (Wimmera-Mallee), Overseers.</i>		
All Divisions ..	53	10
<i>Mechanical Supervisors, Mechanical Assistants, Grades I. and II.</i>		
Mallee Pumping Stations ..	53	10

PART V.—ALLOWANCES—continued.

Office or Position.	Stand-by per Annum.	Commuted Overtime Percentage of Total Emolument.
<i>Senior Rangers and Rangers.</i>	£	%
(a) Murtoa Irrigation area ..	66	30
(b) All others ..	53	10
<i>Senior Reservoir Keepers, Reservior Keepers, Grades I., II. and III.</i>		
(a) Devilbend, Hume, Lake Lonsdale, Lance Creek, Pine Lake, Rocklands, Waranga and Wartook ..	53	10
(b) Eildon, Eppalock, Glenmaggie, Goulburn, Lauriston, Malmesbury, Mildura, Torrumbarry, Tullaroop, Upper Coliban and Yarrowonga ..	53	20
(c) Buffalo River, Cairn Curran, Cowwarr, Laanecoorie, Melton and Pyke's Creek ..	53	25

(2) When engaged on relieving duties, Relieving Water Bailiffs shall be paid the appropriate rates in the table above. At other times they shall be paid an allowance at the rate of £37 a year."

F. E. CAHILL, Chairman.
V. P. SCULLY, Secretary.

Office of the Public Service Board,
Melbourne, 7th January, 1966.

No. 1576.

Public Service Act 1958, Section 50.

REGULATIONS.—PART IV.—SALARIES AND INCREMENTS.

THE Public Service Board, in pursuance of the powers conferred by the *Public Service Act 1958* hereby amends its Regulations as shown below:—

SIXTH SCHEDULE.

TEMPORARY EMPLOYEES.

Designations of Positions and Rates of Salaries.

Department and Designation of Position.	Yearly Rate of Salary.		Increments (Annual).
	Minimum.	Maximum.	
	£	£	
DEPARTMENT OF HEALTH.			
<i>Tuberculosis. φ</i>			
Add—			
Case Aide (Female) ..	862	934	2 of £36
φ See Regulation 102			

F. E. CAHILL, Chairman.
V. P. SCULLY, Secretary.

Office of the Public Service Board,
Melbourne, 17th January, 1966.

No. 1579.

PUBLIC SERVICE ACT 1958.

THE Public Service Board, in pursuance of the powers conferred by the *Public Service Act 1958*, hereby amends the Public Service (Public Service Board) Regulations as follows:—

PART V.—ALLOWANCES.

DIVISION II.—OVERTIME AND STAND-BY ALLOWANCES.

STATE FORESTS DEPARTMENT.

Regulation 106.

Sub-regulations (3) and (4) are revoked and the following sub-regulations are substituted therefor:—

"(3) If any such officer or employee is required to stand by for more than a total of twenty hours during a fire season the Permanent Head may authorize the payment of an additional allowance at the rate of 5s. an hour for each hour in excess of twenty.

(4) With respect to any officer or employee who is ineligible to receive the allowance prescribed by either sub-regulation (1) or (2) of this Regulation but who is required to perform stand by during a fire season the Permanent Head may authorize the payment to that officer or employee of an allowance at the rate of 5s. an hour for each hour of stand by performed during the fire season."

F. E. CAHILL, Chairman.
V. P. SCULLY, Secretary.

Office of the Public Service Board,
Melbourne, 10th January, 1966.

No. 1577.

Public Service Act 1958, Section 50.

REGULATIONS.—PART IV.—SALARIES AND INCREMENTS.

THE Public Service Board, in pursuance of the powers conferred by the *Public Service Act 1958*, hereby amends its Regulations as shown below :—

SIXTH SCHEDULE.

TEMPORARY EMPLOYEES.

Designations of Positions and Rates of Salaries.

Department and Designation of Position.	Yearly Rate of Salary.		Increments (Annual).
	Minimum.	Maximum.	
	£	£	
EDUCATION DEPARTMENT.			
<i>Delete—</i> Supervisor of Grounds and Buildings, Children's School Camp, Somers ..	1,075	1,111 //	1 of £36
<i>Add—</i> Supervisor of Grounds and Buildings, Children's School Camp, Somers ..	1,111	1,147	1 of £36
// With quarters			

F. E. CAHILL, Chairman.
V. P. SCULLY, Secretary.

Office of the Public Service Board,
Melbourne, 23rd December, 1965.

PUBLIC SERVICE OF VICTORIA.—VACANCIES.

APPLICATIONS will be received by the Public Service Board up to Wednesday, the 23rd February, 1966, from persons employed in the Public Service of Victoria, who are eligible and qualified for appointment to the under-mentioned positions:—

ADMINISTRATIVE DIVISION.

Class "B", Office of the Housing Commission, Morwell, Treasury.

Yearly Salary.—£2,440 (\$4,880), minimum; £2,580 (\$5,160), maximum.

Duties.—To administer the Morwell District Office, controlling rental, tenancy and maintenance matters affecting Commission property.

Qualifications.—Ability to administer an office, control staff, write clear and concise reports, and control expenditure within a budget allowance. A current driver's licence.

NOTE.—If required, housing will be made available at normal rental.

Class "C2", Department of Labour and Industry. (Two vacancies.)

Yearly Salary.—£2,140 (\$4,280), minimum; £2,280 (\$4,560), maximum.

Position No. 1—Head Office.

Duties.—As Officer in Charge of the Research and Statistics Section, to be responsible for the maintenance of the library and the compilation of statistics. To prepare information and reports, as required, on labour affairs in general, with particular reference to matters relating to the International Labour Organization.

Qualifications.—A sound knowledge of industrial matters and, preferably, of the administration of the Department. Ability to locate and assemble relevant information and to present written and oral reports with thoroughness and clarity.

Position No. 2.—Apprenticeship Commission.

Duties.—As officer in charge of the Schooling Section to supervise the work of that section including: the scheduling of apprentice classes in technical schools; the direction of apprentices to attendance at classes or correspondence courses; the oversight of attendances; the recording of results and issue of reports; the issue of final certificates of proficiency.

Qualifications.—A good knowledge of the Apprenticeship Act and Regulations and of the requirements of technical training of apprentices. Experience in correspondence and controlling staff.

NOTE.—Separate applications must be submitted for these positions.

Class "C2", Registry of Co-operative Housing Societies and Co-operative Societies, Treasury.

Yearly Salary.—£2,140 (\$4,280), minimum; £2,280 (\$4,560), maximum.

Duties.—To be secretary to the Co-operative Societies Advisory Council; to advise and assist sponsors of co-operative societies and to address formation meetings; to examine documents lodged for registration or approval and to conduct correspondence; to inspect the books and accounts and report on the administration of co-operative societies.

Qualifications.—A qualified accountant preferably with a good knowledge of the Co-operation Act and the operations of co-operative societies; ability to conduct correspondence and write reports.

Class "C1", Kerang Centre, Water Supply Department.

Yearly Salary.—£1,840 (\$3,680), minimum; £1,980 (\$3,960), maximum.

Duties.—Under the direction of the District Accounting Officer to be responsible for portion of the accounting for the centre including revenue collection, payroll, costing and stores accounting.

Qualifications.—A knowledge of the incidence of rating and of the Water Act and preferably with experience in rate collecting; a working knowledge of the Public Accounts and Stores Regulations and of the Commission's Stores Manual is desirable.

NOTE.—A residence is available for the successful applicant, if married, for which a rental of 10 per cent. of total emolument less £36 6s. (\$72.60) a year will be charged. Occupancy will be subject to a formal tenancy agreement being entered into. Particulars are available from the Water Supply Department.

Class "C", State Accident Insurance Office, Chief Secretary's Department.

Yearly Salary.—£1,513 (\$3,026), minimum; £1,660 (\$3,320), maximum.

Duties.—To act as Assistant Claims Assessor.

Qualifications.—To have had at least three years' service and to have reached the age of 21 years; a good knowledge of Employers' Liability Insurance and claims procedure, and preferably experience in determining liability under the Workers' Compensation Acts.

PROFESSIONAL DIVISION.

Professional Assistant, Class "A1", Office of Titles, Law Department.

Yearly Salary.—£2,991 (\$5,982).

Duties.—To examine applications to bring land under the Transfer of Land Act and applications for vesting orders based on adverse possession.

Qualifications.—A Barrister and Solicitor of the Supreme Court of Victoria with appropriate conveyancing experience.

Clerk of Courts, Grade I, Class "A", Courts Branch (Bendigo), Law Department.

Yearly Salary.—£2,705 (\$5,410), minimum; £2,857 (\$5,714), maximum.

Qualifications.—To have passed the Clerk of Courts Examination as prescribed by Regulation 58 of the Public Service (Public Service Board) Regulations. Experience as a Clerk of Courts in all jurisdictions adequate for the discharge of the duties of the office. Demonstrated ability in the duties to be performed.

Social Worker (Male or Female), Classes "C"—"C2", Social Welfare Branch, Chief Secretary's Department.**Yearly Salary.—**

Males—£1,523 (\$3,046), minimum; £1,989 (\$3,978), maximum.

Females—£1,323 (\$2,646), minimum; £1,789 (\$3,578), maximum.

(Commencing salary will be determined within this initial range according to experience.)

Family Welfare Division.

Duties.—To do social casework in the Family Welfare Division; to prepare reports for administrative and clinical purposes; to undertake special project work as required.

Youth Welfare Division.

Duties.—To undertake social casework with young persons and their families.

• • • • •

Qualifications.—Diploma of Social Studies, Melbourne University, or professional qualifications acceptable for membership of the Australian Association of Social Workers.

NOTE.—Applications will be accepted from holders of an appropriate University degree who are prepared, following appointment, to undertake on a part-time basis the additional study which would qualify them for the Diploma of Social Studies, Melbourne University.

Appointees will receive a commencing salary of £1,411 (\$2,822) a year (Males) and £1,211 (\$2,422) a year (Females); progression beyond the rates of £1,523 (\$3,046) a year (Males) and £1,323 (\$2,646) a year (Females) will be contingent upon their qualifying for the Diploma of Social Studies.

Applications are invited from persons who are currently completing a degree or diploma course.

TECHNICAL AND GENERAL DIVISION.**Engineer, Pentridge, Prisons Division, Social Welfare Branch, Chief Secretary's Department.**

Yearly Salary.—£1,826 (\$3,652), minimum; £2,052 (\$4,104), maximum.

Duties.—To supervise the maintenance and operation of and carry out repairs to the mechanical services at Pentridge, and to perform other duties.

Qualifications.—A First Class Board of Trade Certificate or approved equivalent qualifications, or to be eligible for membership of the Institute of Hospital Engineers; sound practical experience in the maintenance, repairs and operation of mechanical plant.

(This advertisement is in lieu of that for Engineer, Pentridge, Prisons Division, Social Welfare Branch, Chief Secretary's Department, which appeared on page 516 of *Government Gazette* No. 9 of 2nd February, 1966.)

Port Officer, Assistant, Ports and Harbours Branch, Public Works Department.

Yearly Salary.—£1,879 (\$3,758), minimum; £1,992 (\$3,984), maximum.

Duties.—To assist in the administration of the Marine Act and of the Motor Boating Act in gazetted ports and coastal waters under the control of the Port Officer.

Qualifications.—A Master's certificate (Foreign Going) or equivalent qualification. A knowledge of marine practice and approved experience. Preferably a knowledge of marine legislation and recent sea-going experience.

Draughtsman, Grades III.-IV., Water Supply Department.

Yearly Salary.—£1,405 (\$2,810), minimum; £1,932 (\$3,864), maximum.

(The successful applicant will be appointed within the above range according to experience and qualifications.)

Duties.—The preparation of working drawings for the construction of pumping stations and installation of steam, diesel or electric motor-driven pumping plant, pipelines and auxiliary mechanical control equipment.

Qualifications.—Technical school or other approved training in mechanical drawing, with extensive practical experience in drawing office work, including plant layout and arrangement.

Maintenance Supervisor, Senior, Geelong, Office of the Housing Commission, Treasury.

Yearly Salary.—£1,614 (\$3,228), minimum; £1,667 (\$3,334), maximum.

Duties.—To be responsible for the supervision of internal and external repainting contracts and general maintenance; the oversight of all maintenance work carried out by Clerks of Works within the district where stationed; the preparation of reports, estimates and specifications regarding general maintenance of houses, flats, shops and miscellaneous buildings on Commission Estates.

Qualifications.—A senior tradesman with considerable experience in large-scale maintenance works; ability to control a staff of supervisors engaged on the supervision of repainting and repair contracts and to prepare work programmes and reports and to conduct correspondence. A current driver's licence.

House Supervisor, Dookie Agricultural College, Department of Agriculture.

Yearly Salary.—£1,405 (\$2,810), minimum; £1,561 (\$3,122), maximum.

Duties.—To be responsible to the Principal for the organization and supervision of the domestic and cleaning staffs at the College, and the accommodation of students, staff and visitors. To be responsible for furniture and equipment of the Domestic Branch and to keep relevant records. To share house duty, and to perform such other duties as the Principal may require.

Qualifications.—Proved ability in bulk catering, the management of a large dining room and kitchen and supervision of students and domestic staff. Sound experience in the requirements of a residential college is desirable.

Estate Officer (Male), Grade III., Office of the Housing Commission, Treasury.

Yearly Salary.—£1,405 (\$2,810), minimum; £1,457 (\$2,914), maximum.

(An allowance at the rate of £104 (\$208) a year will also be paid for duty out of office hours and use of home as an office.)

Duties.—To perform housing estate duties in respect of a high Rise Elevator block flat estate including revenue collection, interviewing tenants regarding rental arrears, advising tenants on matters affecting their tenancy, inspecting and reporting on dwellings. Supervision of running and maintenance of elevators, and of cleaning and gardening staffs. To install tenants and undertake investigation in connexion with Estate Management.

Qualifications.—To be educated to Intermediate Certificate standard or to be already an Estate Officer. Ability to make investigations and prepare reports. Experience in dealing with the public, capable of handling public moneys, able to control staff, to be married and active. A current driver's licence.

NOTE.—The person appointed must be prepared to reside on a Commission Estate and to work at nights, week-ends and public holidays as may be required. Accommodation will be provided for which a rental of 10 per cent. of total emolument, less £36 6s. (\$72.60) a year will be charged.

Nurse, Visiting, Tuberculosis Branch, Department of Health.

Yearly Salary.—£1,208 (\$2,416), minimum; £1,386 (\$2,772), maximum.

Duties.—To visit cases of pulmonary tuberculosis and assist medical officers with the examination and treatment of patients; other duties as directed.

Qualifications.—A current annual practising certificate issued by the Victorian Nursing Council in General Nursing, preferably with experience in tuberculosis work and social services. A motor driver's licence.

Estate Officer (Male), Grade I., Office of the Housing Commission, Treasury.

Yearly Salary.—£1,222 (\$2,444), minimum; £1,295 (\$2,590), maximum.

Duties.—To perform Housing Estate duties in respect of a section of a district including revenue collection, interviewing tenants regarding rental arrears, advising tenants on matters affecting their tenancy, and inspecting and reporting on dwellings and various phases of estate management.

Qualifications.—To be educated to Intermediate Certificate Standard and able to make investigations and prepare reports. Experience in dealing with the public and capable of handling public moneys; a car driver's licence.

NOTE.—After completing three years' satisfactory service as Estate Officer, Grade I., will be eligible for progression to Estate Officer, Grade II. £1,331 (\$2,662)—£1,368 (\$2,736).

Fisheries and Wildlife Officer, Grade I., Fisheries and Wildlife Branch, Chief Secretary's Department. (Three vacancies.)

Yearly Salary.—

At 18 years of age, £679 (\$1,358);
at 19 years of age, £784 (\$1,568);
at 20 years of age, £892 (\$1,784).
Adult £1,093 (\$2,186), minimum; £1,203 (\$2,406), maximum.

Duties.—To enforce the provisions of the Fisheries and Game Acts and Regulations, to address public meetings and generally to assist in the outside work of the Branch.

Qualifications.—The Intermediate Certificate or equivalent qualification, good personality, physically strong and preferably under 30 years of age, interested in the conservation and management of fish and wildlife, able to manage a motor boat and to make running repairs to motor vehicles and marine engines; a current driving licence.

NOTE.—An allowance is payable at the rate of 30 per cent. of total salary, for work at week-ends and public holidays, plus an additional week's leave. After completion of four years' satisfactory service as Fisheries and Wildlife Officer, Grade I., and on passing the prescribed examination will be eligible for progression to Fisheries and Wildlife Officer, Grade II., £1,259 (\$2,518)—£1,405 (\$2,810).

Lighthouse Keeper, Assistant, Ports and Harbours Branch, Public Works Department.

Yearly Salary.—£1,075 (\$2,150), minimum; £1,147 (\$2,294), maximum.

Duties.—Under the direction of the Lighthouse Keeper, to keep a shift of continuous watch on shipping and record movements of vessels; to carry out minor maintenance of navigational lights, structures and plant. To be available for duty at all times except when on leave.

Qualifications.—To have had experience as an able seaman or equivalent and to be experienced in the receipt of, and transmission of, visual and sound signals and the handling of boats and in the maintenance of gas and electric navigational lights. A knowledge of Port Phillip Bay would be an advantage.

NOTE.—A residence is available for the successful applicant, if married, at Point Lonsdale. Particulars are available from the Public Works Department.

Youth Officer (Female), Chief, Youth Welfare Division, Social Welfare Branch, Chief Secretary's Department.

Yearly Salary.—£1,006 (\$2,012).

Duties.—Under the direction of the Superintendent to control a division of the Youth Training Centre at "Winlaton", Nunawading.

Qualifications.—A good knowledge of modern methods in youth care; ability to organize training programmes and group activities for trainees; ability to apply instructions relating to care and treatment of trainees; experience in the supervision and training of staff and qualities of leadership.

Seamstress, Senior, "Turana", Youth Welfare Division, Social Welfare Branch, Chief Secretary's Department.

Yearly Salary.—£916 (\$1,832), minimum; £934 (\$1,868), maximum.

Duties.—To be in charge of the linen room and to be responsible for the control and quality of the stock. To supervise the repair of all garments in "Turana" and to assist with repairs as necessary.

Qualifications.—An experienced seamstress with ability to organize and supervise work.

By Order,
V. P. SCULLY,
Secretary.

Office of the Public Service Board,
Melbourne, 8th February, 1966.

PUBLIC SERVICE OF VICTORIA.—VACANCIES.

(TEMPORARY APPOINTMENTS.)

APPLICATIONS will be received by the Public Service Board up to Wednesday, the 23rd February, 1966, from persons who are qualified for appointment to the under-mentioned positions:—

Maintenance Supervisor, Office of the Housing Commission, Treasury. (Two positions.)

Yearly Salary.—£1,561 (\$3,122).

Duties.—Subject to the Officer in Charge, Maintenance, to be responsible for preparation of reports, estimates and specifications regarding general maintenance of houses on Commission Estates, and for the supervision of work of Maintenance Contractors; to supervise the demolition of houses and buildings and certify completed works.

Qualifications.—Considerable construction experience as a foreman or builder in own right, including maintenance of houses. Ability to prepare works programmes, reports and correspondence and to negotiate and supervise major repairs and demolition contracts. A current car driver's licence.

Technician (Veterinary Diagnostic Laboratory), Department of Agriculture.

Yearly Salary.—£1,331 (\$2,662), minimum; £1,561 (\$3,122), maximum.

Duties.—After training, to perform under direction, biological and other laboratory tests at a diagnostic laboratory and other duties as directed.

Qualifications.—Australian diploma of Agriculture or its equivalent.

Maintenance Supervisor, Assistant, Office of the Housing Commission, Treasury.

Yearly Salary.—£1,457 (\$2,914), minimum; £1,509 (\$3,018), maximum.

Duties.—To prepare reports, estimates and specifications regarding painting, renovations and general maintenance of Commission houses; to assist in supervising the work of maintenance contractors, and issuing work orders and verifying contractors' accounts.

Qualifications.—A qualified carpentering tradesman with experience in general house maintenance including external and internal painting renovations; ability to assess and report on house painting and maintenance, and to prepare specifications and estimates. A current car driver's licence.

By order,
V. P. SCULLY,
Secretary.

Office of the Public Service Board,
Melbourne, 8th February, 1966.

PUBLIC SERVICE OF VICTORIA.—VACANCY.

DEPARTMENT OF HEALTH.

MENTAL HYGIENE BRANCH.

TECHNICAL AND GENERAL DIVISION.

APPLICATIONS will be received by the Public Service Board up to Wednesday, the 2nd March, 1966, from persons employed in the Public Service of Victoria, who are eligible and qualified for appointment to the under-mentioned position:—

Hostel Supervisor, St. Nicholas Hospital, Carlton.

Yearly Salary.—£916 (\$1,832), minimum; £988 (\$1,976), maximum.

Duties.—To supervise the general care and activities and assist in social training of a group of retarded adolescent girls.

Qualifications.—Experience in hostel management and control of mentally retarded girls is desirable.

(This advertisement is in lieu of that for Hostel Supervisor, St. Nicholas Hospital, Carlton, which appeared on page 516 of Government Gazette No. 9 of the 2nd February, 1966.)

By order,
V. P. SCULLY,
Secretary.

Office of the Public Service Board,
Melbourne, 8th February, 1966.

PRIVATE ADVERTISEMENTS

CITY OF BROADMEADOWS.

WHEREAS the Council of the Municipality of Broadmeadows has received an application from the owner of so many premises fronting on the under-mentioned street as in rateable value are the greater part of all premises so fronting, the Council hereby declares the same to be dedicated to the public as a public highway:—

All that section of Western-avenue, Westmeadows, from Mickleham-road eastwards for a distance of 1,945 feet.

The Common Seal of the Mayor, Councillors and Citizens of the City of Broadmeadows was hereunto affixed this 4th day of February, 1966.

(SEAL) JOHN CULPIN, Mayor.
JOHN P. MUTTON, Councillor.
E. F. SMILEY, Town Clerk.

9973

CITY OF CAMBERWELL.

LOAN No. 67.

Notice of Intention to Borrow the Sum of £25,000 for Permanent Works and Undertakings.

NOTICE is hereby given that the Council of the City of Camberwell intends to borrow the sum hereinafter mentioned on the credit of the municipal revenues of the Mayor, Councillors and Citizens of the City of Camberwell by the grant of a mortgage in accordance with the provisions of the Local Government Acts, and notice is hereby further given—

(a) That the amount of the principal moneys which it is proposed to borrow is £25,000 (\$50,000).

(b) The maximum rate of interest that may be paid is 5½ per centum per annum.

(c) The moneys borrowed and interest thereon are to be repayable by 30 half-yearly instalments, each of approximately £1,254 19s. 2d. (\$2,509.92) on the 1st day of November, and the 1st day of May in each year, and the place at which such moneys are to be repayable is the Commercial Bank of Australia Ltd., Camberwell, or at the Council's bankers for the time being. The first instalment shall be payable on the 1st day of November, 1966.

(d) The purposes for which the loan is to be applied are:—

Roadworks.

Housing Commission Estate (part cost)	£1,000	(\$2,000)
Traffic Lights (Camberwell-Toorak rds.)	9,000	(\$18,000)
		£10,000 (\$20,000)

Parks, Gardens and Reserves.

Eric Raven Reserve	£1,850	(\$3,700)
Surrey Gardens ..	2,250	(\$4,500)
Highfield Park ..	2,990	(\$5,980)
Golf Course (part cost) ..	3,910	(\$7,820)
Macleay and Myrtle Park ..	2,000	(\$4,000)
Fordham Gardens ..	2,000	(\$4,000)
		£15,000 (\$30,000)

(e) The loan is to be liquidated by appropriation out of the municipal fund.

(f) The plans, specifications, and estimate for the cost of such works, and the statement showing the proposed expenditure of the money to be borrowed, are open for inspection at the office of the Council, Municipal Chambers, Camberwell, during office hours.

Dated the 8th February, 1966.

L. F. CHEFFERS,
Chief Administrator and Town Clerk.

9971

CITY OF GEELONG WEST.

BY-LAW No. 80.

A By-Law of the City of Geelong West made under Section 197 of the Local Government Act 1958 and numbered 80, requiring that land which the Council has declared to be unsightly or destructive of the amenity of the neighbourhood shall be enclosed with a sufficient fence.

IN pursuance of the powers conferred by the Local Government Act 1958 and of every other power enabling it in that behalf, the Mayor, Councillors and Citizens of the City of Geelong West order as follows:—

1. Every owner or occupier of land within the municipality on being served with a notice in writing from the Council declaring such land to be unsightly or destructive of the amenity of the neighbourhood shall enclose

such land with a sufficient fence of such material and in such manner as is hereinafter prescribed, within 30 days of the service of such notice.

2. Every such fence as is hereby prescribed shall be of the materials and construction following:—

- (a) Posts: not less than 5 inches by 3 inches Redgum or Jarrah at least 2 feet in the ground and not more than 9 feet apart.
- (b) Rails Top and Bottom: 3 feet 2 inches hardwood—centre rail 3 feet by 1½ feet.
- (c) Plinth: 6 feet by 1 inch hardwood.
- (d) Paling Fence to be covered by sawn palings in good condition not less than one half inch thick lapped 1 inch on each side.
- (e) Height: not less than 6 feet above ground level trimmed to a line on top, all palings being vertical.

Provided fences situated at the intersection of two streets shall not be erected contrary to the requirements of By-Law No. 71, and in this respect the specifications above set out shall be adjusted accordingly.

3. Any person guilty of any wilful act or default contrary to this By-Law shall be liable to a penalty of not more than £20 (\$40), and to a further penalty of not more than £5 (\$10) for each day on which such offence is continued after conviction or order is made by any Court.

4. This By-Law shall apply to and have operation throughout the whole of the Municipal District of the City of Geelong West.

Resolution for passing this By-Law agreed to by the Council of the City of Geelong West on the 15th day of December, 1965, and confirmed on the 26th day of January, 1966.

The common seal of the Mayor, Councillors and Citizens of the City of Geelong West was hereunto affixed in the presence of—

(SEAL) R. H. FRASER, Mayor.
W. H. KENWORTHY, Councillor.
R. J. HAMMETT, Town Clerk.

9926

CITY OF HEIDELBERG.

NOTICE OF CHANGE OF STREET NAME.

NOTICE is hereby given that in pursuance of the powers conferred by the Local Government Act, the Council of the City of Heidelberg at a meeting held on the 1st day of February, 1966, did order the following alteration in street name:—

Old Name.—Yarra Boulevard.

New Name.—The Boulevard.

Situation.—From Warncliffe-road, East Ivanhoe, easterly and north-easterly to Banksia-street, Heidelberg.

9972

E. C. W. JACK, Town Clerk.

Dog Act 1958.

CITY OF MILDURA.

IN accordance with the provisions of section 17 of the Dog Act 1958 the Council of the City of Mildura did at its meeting on the 27th day of January, 1966, order by Resolution that the following portions of the municipal district shall be declared areas in or on which no dog is permitted unless under the effective control of some person by means of a chain or cord or leash.

1. "The Apex Park Camping Area situated partly within the Murray River Frontage Park and partly within the Chaffey Bend State Forest, such camping area being defined by a post and wire fence surrounding the perimeter of such area".

"The Apex Park Beach Area situated within the confines of the Apex Park Camping Area and located wholly within the Murray River Frontage Park as defined by plan marked M/18.12.50, attached to Lands Department".—(Cor. C.74988.)

The owner of any dog which is found in or on any of the above areas and not under the effective control of some person by means of a chain or cord or leash shall be liable for a first offence to a penalty of not more than Four pounds (£4) (\$8) and for a second or any subsequent offence to a penalty of not more than Ten pounds (£10) (\$20).

By order of the Council,

W. J. DOWNIE, Town Clerk.

9970

CITY OF NORTHCOTE.

BYLAW No. 168.

Sale of Animals Bylaw.

A Bylaw of the City of Northcote made under the provisions of Section 197 of the *Local Government Act 1958* and numbered 168 for prohibiting the sale of animals from stalls motor cars carts trucks barrows boxes baskets crates bags or other vehicles or receptacles standing or placed on any street road or public place.

IN pursuance of the powers conferred by the *Local Government Act 1958* and every other power it thereto enabling the Mayor Councillors and Citizens of the City of Northcote order as follows:

1. This Bylaw may be known as the Sale of Animals Bylaw, and shall apply to and have operation throughout the whole of the Municipal District.

2. In this Bylaw "animal" means any animal or bird.

3. No person shall sell any animal from any stall motor car cart truck barrow box basket crate bag or other vehicle or receptacle standing or placed on any street road or public place.

Resolution for passing this Bylaw was agreed to by the Council of the City of Northcote on the 15th day of November, 1965, and confirmed on the 13th day of December, 1965.

The corporate seal of the Mayor, Councillors and Citizens of the City of Northcote was hereunto affixed in the presence of—

(SEAL) A. J. SPAIN, Mayor.
F. N. WILKES, Councillor.
E. MASON, Town Clerk.

Approved by the Governor in Council, 25th January, 1966. 9925

No. 1028.

Town and Country Planning Act 1961.

CITY OF NUNAWADING.

NOTICE THAT A PLANNING SCHEME HAS BEEN PREPARED AND IS AVAILABLE FOR INSPECTION.

City of Nunawading Planning Scheme 1954, Amendment No. 3, 1966.

NOTICE is hereby given that the City of Nunawading, in pursuance of its powers under the *Town and Country Planning Act 1961*, has prepared a Planning Scheme for the area bounded on the north side by Springfield-road, on the east side by Springvale-road, on the south side by Whitehorse-road, and on the west side by Goodwin-street, comprising Crown portion 77, part of Crown portion 75 and part of Crown portion 75A, for the purpose of varying the City of Nunawading Planning Scheme 1954 by deleting the provision made for widening Whitehorse-road between Goodwin-street and a point 517 ft. 3 in. distant east from Goodwin-street and incorporating that land in the abutting residential zone.

All maps, plans, descriptions and other data fully setting out and explaining the Planning Scheme have been deposited at the Municipal Offices, Nunawading, and at the office of the Town and Country Planning Board, 61 Spring-street, Melbourne, and will be open for inspection, during office hours, by any person, free of charge.

Any persons affected by the Planning Scheme are required to set forth, in writing, all objections they may have, addressed to the Town Clerk, City of Nunawading, Municipal Offices, Nunawading, on or before the 9th day of May, 1966, and to state whether they wish to be heard in respect of their objections.

9980

J. H. BROWN, Municipal Clerk.

TWELFTH SCHEDULE.

Town and Country Planning Act 1961.

NOTICE THAT AN AMENDING PLANNING SCHEME HAS BEEN PREPARED AND IS AVAILABLE FOR INSPECTION.

AMENDMENT No. 6, 1966.

NOTICE is hereby given that the City of Waverley, in pursuance of its powers under the *Town and Country Planning Act 1961*, has prepared a Planning Scheme for the purpose of varying the Principal Scheme as follows:—

(A) The rezoning of all that piece of land enclosed by a line commencing at a point at the north-west intersection of Springvale-road and O'Sullivan-road; thence in a northerly direction following the western building line of Springvale-road to a point 504 ft. 5 in. north of the said intersection; thence westerly for a distance of 503

feet to the western building line of Princes-street; thence southerly for a distance of 504 ft. 5 in. along the production of the western building line of Princes-street to the intersection with the northern building line of O'Sullivan-road; thence easterly along the northern building line of O'Sullivan-road for a distance of 503 feet to the commencement point from "Residential 'A'" to part "Commercial 'A'" and part "Road Widening".

(B) The rezoning of all that piece of land known as lot 90 High Street-road and more particularly described as all that land enclosed by a line commencing at a point at the north-east intersection of High Street-road and St. John's Wood-road; thence in an easterly direction along the northern building line of High Street-road for a distance of 120 feet; thence northerly along a line bearing 1 deg. 8 min. for a distance of 151 ft. 5½ in.; thence westerly along a line bearing 269 deg. 55 min. for a distance of 120 feet; thence southerly along a line bearing 181 deg. 8 min. for a distance of 150 feet to the commencement point from Commercial "A" to Residential "A".

Copy of the Amending Scheme has been deposited at the Municipal Offices, Springvale-road, Glen Waverley, and at the offices of the Town and Country Planning Board, 179 Queen-street, Melbourne, and will be available for inspection by any person free of charge during office hours for a period of one month commencing from Monday, 14th February, 1966.

Any persons affected by the Planning Scheme are required to set forth, in writing, all objections they may have, addressed to the Town Clerk, Municipal Offices, Springvale-road, Glen Waverley, on or before 9th March, 1966, and to state whether they wish to be heard in respect of their objections.

06

F. S. BALES, Town Clerk.

BOROUGH OF EAGLEHAWK.

LOAN No. 10.

Notice of Intention to Borrow the Sum of £15,000 for Permanent Works and Undertakings.

NOTICE is hereby given that the Council of the Borough of Eaglehawk proposes to borrow the sum of Fifteen thousand pounds on the credit of the municipal revenues of the Mayor, Councillors and Burgesses of the said Borough, such sum to be raised by the grant of a mortgage in accordance with the provisions of the *Local Government Acts*.

1. The maximum rate of interest that may be paid is £5 12s. 6d. per cent. per annum.

2. The purposes for which the loan is to be applied are—

(a) Purchase of road-making machinery.

(b) The construction of roads and drains.

3. The period of the loan shall be ten years.

4. The moneys borrowed shall be repayable by providing out of the municipal fund twenty half-yearly instalments of approximately £990 16s. 10d. each, including principal and interest, on the 1st day of May and the 1st day of November, during the currency of the loan. The first instalment shall be payable on the 1st day of November, 1966.

5. Such moneys shall be repayable at the C.B.C. Savings Bank Limited, Melbourne.

The plans and specifications and the estimates of the cost of the proposed works and a statement showing the proposed expenditure of the moneys to be borrowed, are open for inspection at the Town Hall, Eaglehawk.

Dated this 4th day of February, 1966.

9974

D. L. PARKER, Town Clerk.

BOROUGH OF EAGLEHAWK.

NOTICE is hereby given that Senior Constable Bryan Raoul Gelly, No. 10842, has been appointed Prosecuting Officer to the Borough of Eaglehawk, in place of Senior Constable John Otto Tappe, No. 11247.

9930

D. L. PARKER, Town Clerk.

SHIRE OF BRIGHT.

BY-LAW No. 30.

A By-law of the Shire of Bright made under the provisions of Section 197 of the *Local Government Act 1958*, and numbered 30 for prescribing areas within the Municipal District as residential areas and prohibiting or regulating

within the whole or any part of any such residential area the use of any land or the erection (including adaptation for use) or the use of any building for the purposes of such classes of trades, industries, manufacturers, businesses, or public amusements as are specified in the By-law and prescribing areas within the municipal district as business areas and prohibiting or regulating within the whole or any part of any such business area the use of any land or the erection (including adaptation for use) or the use of any building or portion of a building for the purposes of a dwelling or for the purposes of such classes of trades, industries, manufacturers, businesses or public amusements as are specified in the By-law.

IN pursuance of the powers conferred by the *Local Government Act 1958*, the President, Councillors and Ratepayers of the Shire of Bright order as follows:—

1. The areas set out and described in the First Schedule but excluding therefrom any area comprised therein specified in the Second Schedule hereto are hereby prescribed as residential areas.

2. The areas set out in the Second Schedule and described are hereby prescribed as business areas.

3. Save as hereinafter provided, no person shall in any portion of any residential area described herein use any land or erect or adapt for use or use any building for the purpose of trade, industry, manufacture, business or public amusement. Provided always and notwithstanding anything hereinafter contained any person may use any land or erect or adapt for use or use any building in any portion of any residential area for the purpose of a dwelling, a school, church, private hospital or boarding house or for the carrying on the practice, profession or business of a solicitor, doctor, dentist, architect or music teacher.

4. No person shall in any portion of the business area described in the Second Schedule hereto use any land or erect or adapt for use any building for the purposes of:

(a) Any of the trades specified in the Third and Fourth Schedules to the *Health Act 1958*;

(b) Any trade, industry, manufacture or business whatsoever which causes the omission or discharge from any land on which it is carried on of any noise, vibration, fumes, vapours, gasses, smoke or dust of any description in such degree to cause a nuisance or any foul liquid, blood or other substance which is or may become offensive or dangerous to health;

(c) Any woodworking business in connection with which any circular saw, band saw or any saw driven by mechanical power is used;

(d) The trade or business of a poultry farm;

5. Any person who by any act or default contravenes the provisions of this By-law shall be liable on conviction to a penalty not exceeding Twenty Pounds (£20) and shall be liable in respect of each day on which such offence is continued after conviction or order to a further penalty of not more than Five Pounds (£5), but so that the total penalties shall not exceed One hundred pounds (£100).

FIRST SCHEDULE.

Township of Mt. Beauty.

The area of land contained in lots 3, 4, 5, 6, 7, 8, 9, 10, 11, 12, 14, 15, 16, 17, 19, 20, 21, 22, 23, 26, 27, 28, 29, 31, 32, 34, 34A, 34B, 34C, 35, 39 and 40 on Plan of Subdivision lodged at the Office of Titles and numbered 53057 together with the areas of land within 200 feet of the following roads—

Tawonga-crescent, Mountain-avenue, Roper-street, Fairway-avenue, Valley-avenue, together with that area of land within 200 feet of Nelse-street contained in Lot 2 on Plan of Subdivision lodged at the Office of Titles and numbered 48459.

SECOND SCHEDULE.

The area of land contained in Lots 1, 2 and 33, and that portion of Lot 40 within 400 feet of Lakeside-avenue on Plan of Subdivision lodged at the Office of Titles and numbered 53057 together with the areas of land contained in the following:—

Lots 5, 6 and 7 on Plan of Subdivision lodged at the Office of Titles and numbered 60122.

Lots 21, 22, 23 and 24 on Plan of Subdivision lodged at the Office of Titles and numbered 56643.

Resolution for passing this By-law was agreed to by the Council of the Shire of Bright on the 11th day of November, 1965, and confirmed on the 9th day of December, 1965.

The Common Seal of the President, Councillors and Ratepayers of the Shire of Bright was hereto affixed this 9th day of December, 1965, in the presence of—

(SEAL)

R. GRAY, President.
C. MacGILL, Councillor.
H. HAYMES, Secretary.

Approved by the Governor in Council the 18th day of January, 1966.—J. ROSSITER, Acting Clerk of the Executive Council. 9969

SHIRE OF FLINDERS.

LOAN NO. 49.

"READVERTISED."

Notice of Intention to Borrow the Sum of £60,000 (\$120,000) for Permanent Works and Undertakings.

NOTICE is hereby given that the Council of the Shire of Flinders proposes to borrow the principal sum of £60,000 (\$120,000) secured by a charge over the General Rates of the municipality such sum to be raised by the grant of a mortgage in accordance with the provisions of the *Local Government Act 1958*.

1. The maximum rate of interest that may be paid is 5s 12s. 6d. (\$11.25) per cent. per annum.

2. The purpose for which the loan is to be applied is—

Construction and alteration of streets Boundary-road, Barkers-road, Baldrys-road, Shands-road, Higgins-road, Norman-street, Cook-street, Frankston-Flinders-road, Nepean Highway, Morgan-street, Ninth-avenue, Browns-road, Jetty-road, Hunt-avenue, Hygeia-street, Marks-street, Dalgleish-street, Franklin-road, Nepean-place, Kerford-road	£21,350	\$42,700
Parks and Gardens Construction	16,950	33,900
Wattle-road Drainage	2,700	5,400
Construction Rye Hall	10,000	20,000
Construction Depot Buildings	7,000	14,000
Library Equipment	2,000	4,000
	£60,000	\$120,000

3. The period of the loan shall be ten years.

4. The moneys borrowed shall be repayable by providing out of the municipal fund half-yearly instalments of \$7,926.71 each including principal and interest on the 1st day of October and the 1st day of April during the currency of the loan. The first instalment shall be payable on the 1st day of October, 1966.

5. Such moneys shall be repayable to the National Bank Savings Bank Limited at the office of the bank 271-285 Collins-street, Melbourne.

The plans and specifications and the estimate of cost of the proposed works and a statement showing the proposed expenditure of the moneys to be borrowed are open for inspection at the office of the Council of the Shire of Flinders at the Shire Office, Dromana.

9965

S. WILLIAMS, Shire Secretary.

SHIRE OF NATHALIA.

LOAN NO. 37.

Notice of Intention to Borrow the Sum of \$10,000 for Permanent Works and Undertakings.

NOTICE is hereby given that the Council of the Shire of Nathalia proposes to borrow the principal sum of ten thousand dollars secured by a charge over the general rates of the municipality, such sum to be raised by the grant of a mortgage in accordance with the provisions of the *Local Government Act 1958*.

1. The maximum rate of interest that may be paid is 5½ per cent. per annum.

2. The purpose for which the loan is to be applied is—

(a) Purchase of Plant	\$5,100
(b) Sealing, kerbing, channeling Blake and Chapel streets	\$3,440
(c) Development of Caravan Parks at Barmah and Nathalia	\$1,460

3. The period of the loan shall be ten years.

4. The moneys borrowed shall be repayable by providing out of the municipal fund half-yearly instalments of approximately \$660.56 each including principal and interest on the 1st day of May and the 1st day of November during the currency of the loan. The first instalment shall be payable on the 1st day of November, 1966.

5. Such moneys shall be repayable to the Commissioners of the State Savings Bank of Victoria at the office of the said Commissioners, corner Elizabeth and Bourke streets, Melbourne.

The plans and specifications and the estimate of the cost of the proposed works and a statement showing the proposed expenditure of the moneys to be borrowed are open for inspection at the office of the Council of the Shire of Nathalia at Nathalia.

9992 J. K. DANCOCKS, Shire Secretary.

Dog Act 1958.

SHIRE OF UPPER MURRAY.

NOTICE is hereby given that at the meeting of the Council of the Shire of Upper Murray held at the Shire Offices, Corryong, on the 13th day of December, 1965, the said Council did agree to the following Resolution—

"In accordance with Section 17 of the Dog Act 1958 (as amended) the Council of the Shire of Upper Murray orders that the area described hereunder shall be known as a shopping area for the purposes of that section—

Both sides of Hansen-street, Corryong, from Donaldson-street to Kiel-street, Corryong."

Notice is further given that at a Meeting of the said Council, held on the 3rd day of February, 1966, the said Resolution was confirmed.

9991 G. H. TATE, Shire Secretary.

SHIRE OF TAMBO.

LOAN No. 29.

Notice of Intention to Borrow the Sum of £12,000 for Permanent Works and Undertakings.

NOTICE is hereby given that the Council of the Shire of Tambo proposes to borrow the principal sum of Twelve thousand pounds secured by a charge over the general rates of the municipality, such sum to be raised by the grant of a mortgage in accordance with the provisions of the Local Government Act 1958.

1. The maximum rate of interest that may be paid is 5½ per cent. per annum.

2. The purposes for which the loan is to be applied are:—

Roadworks:

Lakes Entrance—	£	£
O'Neill's-road	250	
Dargo-street link road	500	
Esplanade	200	
Johnsonville—		
Service-road	600	
Bruthen—		
Bulmers-lane	150	
		1,700

Bridge Construction:

Lakes Entrance footbridge ..	3,800	3,800
------------------------------	-------	-------

Kerbing and Channelling—

Lakes Entrance—		
Lakes-street, Clarkes-road, Whiter-street, Myer-street, Roadknight-street, Marine-parade, Esplanade	5,050	

Bruthen—

Omeo Highway	250	
--------------------	-----	--

Metung—

Howitt-avenue, Metung-road ..	750	6,050
-------------------------------	-----	-------

Drainage Works:

Lakes Entrance—		
Myer-street and Marine-parade ..	250	
Mossiface—		
Mossiface-road	200	
		450

£12,000

3. The period of the loan shall be ten years.

4. The moneys borrowed shall be repayable by providing out of the municipal fund half-yearly instalments of approximately £792 13s. 5d. each, including principal and interest on the 1st day of May and the 1st day of November, during the currency of the loan. The first instalment shall be repayable on the 1st day of November, 1966.

5. Such moneys shall be repayable to the Commissioners of the State Savings Bank of Victoria, at the office of the said Commissioners, corner Elizabeth and Bourke streets, Melbourne.

The plans and specifications and the estimate of the cost of the proposed works and a statement showing the proposed expenditure of the moneys to be borrowed, are open for inspection at the office of the Council of the Shire of Tambo, at Bruthen.

9929 G. W. RIDSDALE, Shire Secretary.

SHIRE OF WERRIBEE.

LOAN No. 62.

Notice of Intention to Borrow the Sum of £50,000 (\$100,000) for Permanent Works and Undertakings.

NOTICE is hereby given that the Council of the Shire of Werribee proposes to borrow the sum of Fifty thousand pounds (One hundred thousand dollars) secured by a charge over the general rates of the municipality, such sum to be raised by the grant of a mortgage in accordance with the provisions of the Local Government Act 1958.

1. The maximum rate of interest to be paid is £5 15s. (\$5.75) per cent. per annum.

2. The period of the loan shall be 40 years 3 months, and such moneys shall be repayable at the Office of the Local Authorities Superannuation Board, "Rigby House", Queens-road, Melbourne, S.C.2, or such other place as the Board may require.

3. The purposes for which the loan is to be applied are as follows:—

(a) Municipal Offices, additions, alterations and equipment	£20,000	\$40,000
(b) Construction of incinerator (part cost)	3,000	6,000
(c) Construction of Clubrooms—Chirnside Park (part cost)	3,000	6,000
(d) Council Depot — buildings, &c.	2,000	4,000
(e) Land purchase—Reserves ..	9,529	19,058
(f) Buildings—Reserves	2,500	5,000
(g) Drainage — channels, McLeans-road	500	1,000
(h) Drainage—Reserve and Road Reserve—Werribee South	2,386	4,772
(i) Drainage—Laverton	7,085	14,170
	£50,000	\$100,000

4. The loan is to be liquidated by the creation of a sinking fund pursuant to section 428A (1) of the Local Government Act 1958.

The plans and specifications and the estimate of the cost of the proposed works and a statement showing the proposed expenditure of the moneys to be borrowed are open for inspection at the municipal offices, Werribee, during office hours.

9964 N. G. MINNS, Shire Secretary.

AUSTRALIAN MUTUAL PROVIDENT SOCIETY.

PURSUANT to the provisions of an Act of the Parliament of Victoria No. 214 intituled "An Act for conferring certain powers on Australian Mutual Provident Society", notice is hereby given that on the 31st day of December, 1965, Howard Bernard Gregson Walker, of 32 Raglan-street, Mosman, New South Wales, manager, retired, and on the 1st day of January, 1966, Keith William Steel was appointed General Manager of the Society and thereby became a Director of the Society.

Dated the 2nd day of February, 1966.

N. H. TAYLER, Manager for Victoria and Agent in Victoria for the said Society.

Purves & Purves, solicitors, 90 William-street, Melbourne. 9956

Co-Operation Act 1958.

THE FEDERATION CO-OPERATIVE PUBLISHING SOCIETY LIMITED (IN LIQUIDATION).

NOTICE is hereby given that a General Meeting of the above-named society will be held at Co-Operation House, Cnr. Exhibition and Victoria Streets, Melbourne, on Thursday the 24th day of March, 1966, at 12 noon for the purpose of laying before it an account showing how the property of the society has been disposed and how the winding up of the society has been conducted.

1st February, 1966.

9932

J. P. CHAUNDY, Liquidator.

NOTICE is hereby given that J. J. Matheson, of 11 Hume-street, Yarrowonga, has applied for a lease for a term of twenty-one years, under Section 134, Land Act 1958, of about 5½ acres more or less of Crown land being part of allotment 14A, section A1, Parish of Myrtleford for the purpose of Store, Factory (for concrete products) and dwelling in connexion therewith.

9823

Water Act.
WARRAGUL WATERWORKS TRUST.
 PROPOSED ROKEBY URBAN DISTRICT.

NOTICE is hereby given that the Warragul Waterworks Trust has made application to the Honorable the Minister of Water Supply for the extension of its Waterworks District, and for the proclamation of an Urban District at Rokeby, and the construction, maintenance, and continuance of Water Supply Works within that district under the provisions of the Water Act.

A general plan and description of the proposed works have been submitted with the application, and copies of same may be seen at Trust's office at Warragul.

Dated at Warragul the 18th day of January, 1966.

9774 J. C. G. APLIN, Secretary.

GEELONG WATERWORKS AND SEWERAGE TRUST.

PURSUANT to section 60 (2) of the *Geelong Waterworks and Sewerage Act 1958* (No. 6263) notice is hereby given of the intention of the Trust to construct sewers to provide for properties in and adjacent to:—

Fyans-street, Newtown; City of Newtown and Chilwell; Reigate-road, North Highton; Shire of South Barwon; Lambhill-crescent, North Highton; Shire of South Barwon; and more particularly as shown on maps which are open for public inspection at the Trust's Offices, Ryrie-street, Geelong, between the hours of 9 a.m. and 4 p.m. daily from Monday to Friday.

Dated this 7th day of February, 1966.

9994 B. C. HENSHAW, Secretary.

SPRINGVALE AND NOBLE PARK SEWERAGE AUTHORITY.

GENERAL NOTICE.

THE above-mentioned Sewerage Authority, having made provision for carrying off the sewage from each and every property which, or any part of which, is within the Sewerage Areas hereinafter described, doth hereby declare that on and after the first day of February, 1966, each and every property which, or any part of which, is within the said Sewerage Areas shall be deemed to be a sewered property within the meaning of the *Sewerage Districts Act 1958*.

The boundaries of the Sewerage Areas hereinbefore referred to are:—

Sewerage Area No. 129—Noble Park.

Commencing at a point being the intersection of the eastern side of Corrigan-road and the northern side of Cyrene-street; thence northerly along the eastern side of Corrigan-road to its intersection with the southern side of Craig-street; thence easterly along the southern side of Craig-street to its intersection with the western side of Alfred-street; thence southerly along the western side of Alfred-street and the southerly prolongation thereof to the southern side of Agnes-street; thence easterly along the southern side of Agnes-street to the north-western angle of lot 173 on lodged plan of subdivision No. 8879; thence southerly by a line perpendicular to Agnes-street to the southern side of Knox-street; thence easterly along the southern side of Knox-street to its intersection with the western side of Buckley-street; thence generally southerly along the western side of Buckley-street to its intersection with the northern side of Wallarano-drive; thence westerly along the northern side of Wallarano-drive a distance of 334 ft. 1 in. to its intersection with the eastern side of Arena-square; thence northerly along the eastern side of Arena-square and the northerly prolongation thereof to the northern side of Moodemere-street; thence westerly along the northern side of Moodemere-street to the south-western angle of lot 40 on lodged plan of subdivision No. 66849; thence northerly along the western boundaries of the said lot 40 and lot 25 on lodged plan of subdivision No. 70346 and the northerly prolongation thereof to the northern side of Maureen-crescent; thence westerly and northerly along the northern and eastern sides respectively of Maureen-crescent to the north-western angle of lot 14 on the said lodged plan; thence easterly along the northern boundary of the said lot 14 to its intersection with the western boundary of lot 13 on the said lodged plan; thence northerly along the western boundary of the said lot 13 to its north-western angle; thence easterly along the northern boundaries of the said lot 13 and lots 12, 11 and 10 on the said lodged plan to the north-eastern angle of the said lot 10; thence southerly along the eastern boundary of the said lot 10 to the south-western angle of lot 7 on the said lodged plan; thence easterly along the southern boundary of the said lot 7 and the easterly prolongation thereof to the eastern side of Latimer-street; thence

northerly along the eastern side of Latimer-street to the north-western angle of lot 2 on the said lodged plan; thence easterly by a line perpendicular to Buckley-street to the south-western angle of lot 3 on lodged plan of subdivision No. 60944; thence northerly by a line parallel to Buckley-street a distance of 200 feet; thence westerly by a line perpendicular to Buckley-street a distance of 86 ft. 6 in.; thence northerly by a line parallel to Buckley-street a distance of 172 ft. 7½ in.; thence westerly by a line parallel to Knox-street to the eastern side of Latimer-street; thence northerly along the eastern side of Latimer-street to its intersection with the southern side of Knox-street; thence westerly along the southern side of Knox-street and the westerly prolongation thereof to the western side of Backous-way; thence southerly along the western side of Backous-way to the south-eastern angle of lot 218 on lodged plan of subdivision No. 9511; thence westerly along the southern boundaries of the said lot 218 and lot 32 on lodged plan of subdivision No. 52160 to the eastern side of Theodore-avenue; thence northerly and westerly along the eastern side and northern sides respectively of Theodore-avenue to the intersection of the northern side of Theodore-avenue with the eastern side of Corrigan-road; thence northerly along the eastern side of Corrigan-road to the point of commencement.

Sewerage Area No. 130—Noble Park.

All that piece of land comprising lots 25 and 26 and 28 to 33 inclusive on lodged plan of subdivision No. 64278, lots 25 and 26 and lots 28 to 31 inclusive having frontages to the southern side of Gordon-street, and lots 32 and 33 having frontages to the eastern side of Walter-street.

Sewerage Area No. 131—Springvale.

All that piece of land comprising lots 183 to 198 inclusive on lodged plan of subdivision No. 41116, lots 183, 184, 196, 197 and 198 having frontages to the south-western side of Lewis-street, lots 185 to 189 inclusive having frontages to the western side of Birch-street, and lots 190 to 195 inclusive having frontages to the eastern side of Ashdale-court.

Sewerage Area No. 132—Springvale.

All that piece of land comprising lots 10 to 20 inclusive on lodged plan of subdivision No. 41115, such lots having frontages to the southern side of Avondale-street.

Sewerage Area No. 133—Springvale.

Commencing at a point on the southern side of Hillcrest-grove, such point being distant 752 ft. 1½ in. west of the western side of View-road; thence southerly by a line bearing 179 deg. 38 min. a distance of 115 feet; thence westerly by a line parallel to Hillcrest-grove a distance of 100 feet; thence northerly by a line bearing 359 deg. 38 min. to the southern side of Hillcrest-grove; thence easterly along the southern side of Hillcrest-grove to the point of commencement.

Sewerage Area No. 134—Springvale.

Commencing at a point being the intersection of the northern side of Heatherton-road and the eastern side of Red Hill-road; thence northerly and easterly along the eastern and southern sides respectively of Red Hill-road to the western side of Springvale-road; thence southerly along the western side of Springvale-road to its intersection with the northern side of Heatherton-road; thence westerly along the northern side of Heatherton-road to the point of commencement.

For the purposes of these descriptions the lodged plans of subdivision herein referred to shall be taken as those lodged at the Office of Titles, Melbourne.

By order of the Springvale and Noble Park Sewerage Authority.

9920

W. C. WILSON, Chairman.
H. L. WILLIAMS, Secretary.

MOOROOPNA SEWERAGE AUTHORITY.

GENERAL NOTICE.

THE above-mentioned Sewerage Authority, having made provisions for carrying off the sewage from each and every property which or any part of which is within the Sewerage Area hereinafter described doth hereby declare that on and after the 26th day of February, 1966, each and every property which or any part of which is within the said Sewerage Area shall be deemed to be a sewered property within the meaning of the *Sewerage Districts Act 1958*.

The boundaries of the Sewerage Area hereinbefore referred to are:—

Sewerage Area No. 6.

Commencing at a point on a line parallel to and distant 250 links north of the southern boundary of a Racecourse and Recreation Reserve in the Parish of Mooropna; the said point also being on a line parallel to and distant 250 links westerly from the eastern boundary of the said Reserve and also being 250 links north of the south-west corner of a previously declared area No. 2; thence westerly by the said line through the said reserve to a point on a line being the northerly continuation of the western boundary of the lands shown on lodged plan of subdivision No. 54911; thence southerly along this line across the highway to the southern boundary of the Midland highway to a point opposite the north-west corner of the drainage reserve shown on the western boundary of lodged plan of subdivision No. 54911; thence westerly along the southern boundary of the said highway to the north-west corner of allotment 9 of plan of subdivision No. 56994; thence southerly along the western boundaries of allotments 9 and 10 on the said plan to the northern boundary of Emma-street at the south-west corner of the said allotment 10; thence easterly along the northern boundary of Emma-street to a point opposite the south-west corner of allotment 14 on the said plan No. 56994; thence southerly across Emma-street and down the western boundary of allotment 102 to its south-western corner; thence easterly along the southern boundaries of allotments 102, 103, 104, 105, 106 plan of subdivision No. 56994 and allotments 20, 21, 22, 23, 24, 25, 26, 27, 28, 29, 30 of plan of subdivision No. 54911; thence south-easterly to the extreme south-eastern corner of allotment 31 plan of subdivision No. 54911; thence northerly along the eastern boundaries of allotments 31, 32, 33 of plan of subdivision No. 54911 to a point being the north-eastern corner of the said allotment 33 and being the north-west corner of a previously declared Sewerage Area No. 4.

By Order of the said Sewerage Authority,
(SEAL) JOHN P. CORNISH, Chairman.
9995 F. J. COOPER, Secretary.

NOTICE OF INTENTION TO APPLY FOR A LICENCE TO DIVERT WATER AND CUT RACE FROM THE OVENS RIVER, AT MARKWOOD.

WE hereby give notice that we intend to apply for a licence empowering us to divert water for a term of eight years to the extent of 100 acre-feet per annum at a maximum rate of 2 acre-feet per day of 24 hours for the irrigation of 50 acres of tobacco and pasture, being allotments 100, 100c and part of 1145, Parish of Oxley, and to occupy certain Crown lands for works of diversion, and to cut a race thereon.

Any objection to such application must be forwarded, in writing, to reach the State Rivers and Water Supply Commission, Melbourne, before 25th February, 1966, being 30 days from the first publication of this notice.

Messrs. E. & B. BONACCI and R. SCALZO.
Markwood. 9919A

NOTICE OF INTENTION TO APPLY FOR A LICENCE TO DIVERT WATER AND CUT RACE (RE-ISSUE) FROM THE GOULBURN RIVER, AT NAGAMBIE.

I HEREBY give notice that I intend to apply for a licence empowering me to divert water for a term of fifteen years to the extent of 200 acre-feet per annum at a maximum rate of 10 acre-feet per day of 24 hours for the irrigation of pastures and lucerne, being part of Bailieston P.R., section A, Parish of Bailieston, and to occupy certain Crown lands for works of diversion, and to cut a race thereon.

Any objection to such application must be forwarded, in writing, to reach the State Rivers and Water Supply Commission, Melbourne, before 10th March, 1966, being 30 days from the first publication of this notice.

K. R. MENZIES ESTATE.
Pollock, Nagambie. 9976

NOTICE OF INTENTION TO APPLY FOR A LICENCE TO DIVERT WATER AND CUT RACE (RE-ISSUE) FROM THE GOULBURN RIVER, AT TRAWOOL.

I HEREBY give notice that I intend to apply for a licence empowering me to divert water for a term of five years to the extent of 50 acre-feet per annum at a maximum rate of 2 acre-feet per day of 24 hours for the purposes of irrigation, being part of allotments 120 and 121, Parish of Windham, and to occupy certain Crown lands for works of diversion, and to cut a race thereon.

Any objection to such application must be forwarded, in writing, to reach the State Rivers and Water Supply Commission, Melbourne, before 26th February, 1966, being 30 days from the first publication of this notice.

LESLIE STEPHENS.
Box 24, Seymour. 9977

THE partnership practice in Radiotherapy conducted by Dr. R. Kaye Scott and Dr. T. F. Sandeman has been terminated and the practice will be carried on by Dr. R. Kaye Scott, at 260 William-street, Melbourne. Moneys owing to the partnership should be paid to Dr. R. Kaye Scott, who will be responsible for payment of partnership debts.

R. KAYE SCOTT.
9931 T. F. SANDEMAN.

NOTICE is hereby given that the partnership heretofore subsisting between Robert Norman Lee and Betty Margaret Musial, carrying on business as knitwear retailers at 159 Moorabool-street, under the style or firm of Knit 'n Fun, has been dissolved as from the 31st day of December, 1965, so far as concerns the said Robert Norman Lee, who retires from the said firm.

COULTER, BURKE AND FAZIO, 37 Malop-street,
Geelong, solicitors. 9962

NOTICE OF DISSOLUTION.

NOTICE is hereby given that the partnership heretofore subsisting between Margaret Lillian Draper, Howard James Dunn, and Marie Claire Dunn, carrying on business as caterers, at 1061 High-street, Malvern, under the style or firm name of "Bambalina Catering Service", has been dissolved by mutual consent as from the 15th day of December, 1965. All debts due to and owing by the said firm will be received and paid, respectively, by the said Margaret Lillian Draper who will continue to carry on the said business under the style or firm of "Bambalina Catering Service" at 1061 High-street, Malvern.

Dated the 28th day of January, 1966. 9957

NOTICE is hereby given that the partnership heretofore subsisting between John Francis L'Huillier, of Beale's-lane, Greensborough, and John Leslie Pringle, of Grimwade-street, Reservoir, carrying on business as partners as cartage contractors, trading under the name of "P. & L. Transport", carried on at Beale's-lane, Greensborough, and Grimwade-street, Reservoir, has been dissolved as from the 31st January, 1966.

JOHN CAIN, LL.B., solicitor, 261 High-street, Preston.
9999

NOTICE OF DISSOLUTION.

NOTICE is hereby given that the partnership heretofore subsisting between the undersigned, Antonino Loreface, and Rosario Salvia, carrying on business as an espresso bar and restaurant, at "Palma Bar", 837 Sydney-road, Brunswick, has been dissolved by mutual consent as from the 24th day of January, 1966, as far as concerns the said Antonino Loreface, who retires from the said partnership. All debts of the said partnership existing prior to the 24th day of January, 1966, shall be paid and discharged by both partners. The continuing partner, Rosario Salvia shall continue to carry on the business at the same address.

Dated the 24th day of January, 1966.

9983 ANTONINO LOREFICE.
ROSARIO SALVIA.

The Companies Act 1961.—In the matter of TELLER HOME FURNISHERS PROPRIETARY LIMITED.—Notice re Meeting of Creditors, Pursuant to Section 260.

NOTICE is hereby given that a Meeting of Creditors of the above-named company will be held at the offices of Kennedy, Smail & Middlemiss, 296 Little Lonsdale-street, Melbourne, at 3 p.m., on the 15th day of February, 1966, the company having convened a meeting of its members for the same day for the purpose of considering a Resolution that the company be wound up voluntarily.

Dated this 4th day of February, 1966.

J. TELLER, Director.
Kennedy, Smail & Middlemiss, 296 Little Lonsdale-street,
Melbourne. 9952

In the Supreme Court of Victoria (1966 No. COY7141).—
In the matter of the Companies Act 1961; and in the
matter of PLUTO TRADING COMPANY PTY. LIMITED.

NOTICE is hereby given that a petition for the winding
up of the above-named company by the Supreme
Court was on the 11th day of January, 1966, presented by
Otto Eric Gerhard Nassau. And that the petition is
directed to be heard before the Fourteenth Court, Law
Courts, William-street, Melbourne, at the hour of 10.30
o'clock in the forenoon on the 4th day of March, 1966,
and any creditor or contributory of the said company
desiring to support or oppose the making of an order on
the said petition may appear at the time of hearing by
himself or his counsel for that purpose; and a copy of
the petition will be furnished to any creditor or contribu-
tory of the said company requiring the same by the under-
signed on payment of the regulated charge for the same.

The petitioner's address is 157 Elizabeth-street, Mel-
bourne.

The petitioner's solicitors are Fleiszig & Nassau, of 576
Chapel-street, South Yarra.

Signed,

FLEISZIG & NASSAU.

NOTE.—Any person who intends to appear on the hear-
ing of the said petition must serve on or send by post
to the above-named solicitors notice in writing of his
intention so to do. The notice must state the name and
address of the person, or, if a firm, the name and address
of the firm, and must be signed by the person or firm,
or his or their solicitor (if any), and must be served, or,
if posted, must be sent by post in sufficient time to reach
the above named not later than four o'clock in the after-
noon of the 3rd day of March, 1966 (the day before the
day appointed for the hearing of the petition or the Friday
preceding the day appointed for the hearing of the petition
if such day is a Monday or a Tuesday following a public
holiday). 9975

CRYSTAL CAKES PTY LTD. (IN LIQUIDATION).

NOTICE OF FINAL MEETING OF CREDITORS.

TAKE notice that a Meeting of Creditors of Crystal
Cakes Pty. Ltd. (in Liquidation) will be held at the
office of Kennedy and Courtney, 1st Floor, Mitchell House,
358 Lonsdale-street, Melbourne, on Wednesday, 2nd
March, 1966, at 11 a.m. in the forenoon. The meeting
will be to receive a report from the liquidator on the
completion of the administration of the liquidation of the
company.

9945

J. J. COURTNEY, Liquidator.

The Companies Act 1961.

HY-STYLE UPHOLSTERING PROPRIETARY LIMITED (IN VOLUNTARY LIQUIDATION).

NOTICE is hereby given that at an Extraordinary
Meeting of the Members of the above-named
company held on Tuesday, the 1st day of February, 1966,
it was resolved that the company be wound up voluntarily
and at a Meeting of Creditors held on the same day it was
resolved that for such purpose Scott Maurice Nunan,
chartered accountant, of Hall and Rose, 163 William-
street, Melbourne, be appointed liquidator.

Dated this 2nd day of February, 1966.

S. M. NUNAN, Liquidator.

Hall & Rose, chartered accountants, 163 William-street,
Melbourne, C.I. 9946

The Companies Act 1961.

DEVA PROPRIETARY LIMITED (IN VOLUNTARY LIQUIDATION).

NOTICE CONVENING FINAL MEETING OF MEMBERS PURSUANT TO SECTION 272.

NOTICE is hereby given in pursuance of section 272 of
the Companies Act 1961, that a General Meeting of
the members of the above-named company will be held
on Wednesday the 16th day of March, 1966, at 3 p.m., at
the offices of Hughes, Fincher and Rodda, 290 Latrobe-
street, Melbourne for the purpose of having an account
laid before them showing the manner in which the winding
up has been conducted and the property of the company
disposed of and of hearing any explanation that may be
given by the liquidator.

Dated this 7th day of February, 1966.

NORMAN HARRIS, liquidator.

Hughes, Fincher & Rodda, chartered accountants, 290
Latrobe-street, Melbourne. 9949

The Companies Act 1961.—In the matter of STAK-N-FOLD
FURNITURE PROPRIETARY LIMITED.—Notice Re Meeting
of Creditors, Pursuant to Section 260.

NOTICE is hereby given that a meeting of creditors of
the above-named company will be held at the offices
of Kennedy, Smail & Middlemiss, 296 Little Lonsdale-
street, Melbourne, at 11 a.m. on the 1st day of March,
1966, the company having convened a meeting of its
members for the same day for the purpose of considering
a Resolution that the company be wound up voluntarily.

Dated this 7th day of February, 1966.

R. W. PHILLIPS, Director.

Kennedy, Smail & Middlemiss, 296 Little Lonsdale-street,
Melbourne. 9981

The Companies Act 1961.—In the matter of HILTON BAGS
PTY. LTD. (in Liquidation).

NOTICE is hereby given that a First and Final Dividend
is intended to be declared in this matter. Creditors
who have not proved their debts by the 1st day of March,
1966, will be excluded from the dividend.

Dated this 8th day of February, 1966.

N. E. STRETTON, Liquidator.

Kennedy, Smail & Middlemiss, 296-300 Little Lonsdale-
street, Melbourne, C.I. 9984

The Companies Act 1958.—In the matter of EASTSIDE
APPLIANCE CENTRE PROPRIETARY LIMITED (in Liquidation).

NOTICE is hereby given that, pursuant to section 210 of
the Companies Act, a Final Meeting of the creditors
of the above company will be held at the offices of
Kennedy, Smail & Middlemiss, 296-300 Little Lonsdale-
street, Melbourne, on Wednesday, the 9th day of March,
1966, at 10.30 a.m.

Business.—To receive the liquidator's accounts.

Dated the 7th day of February, 1966.

E. R. SMAIL, Liquidator.

Kennedy, Smail & Middlemiss, 296-300 Little Lonsdale-
street, Melbourne. 9988

The Companies Act 1961.—In the matter of EXEL PROSPECT-
ING SYNDICATE (NO LIABILITY) (in Liquidation).

NOTICE is hereby given that, pursuant to section 272
of the Companies Act, a Final Meeting of the
creditors of the above company will be held at the offices
of Kennedy, Smail and Middlemiss, 296-300 Little Lonsdale-
street, Melbourne, on Wednesday, the 9th day of March,
1966, at 11 a.m.

Business.—To receive the liquidator's accounts.

E. R. SMAIL, Liquidator.

Kennedy, Smail & Middlemiss, 296-300 Little Lonsdale-
street, Melbourne. 9989

The Companies Act 1961.

BAITZ PROPRIETARY LIMITED (IN VOLUNTARY LIQUIDATION).

NOTICE OF FINAL MEETING.

NOTICE is hereby given that, pursuant to section 272 of
the Companies Act 1961, a General Meeting of mem-
bers of Baitz Proprietary Limited, will be held at the
offices of Spry, Walker & Co., 339 Collins-street, Mel-
bourne, on the 23rd day of March, 1966, at 10.15 a.m.,
for the purpose of laying before it accounts showing
how the winding up has been conducted, and the property
of the company has been disposed of, and of hearing
any explanation that may be given by the liquidators.

L. GARNSWORTHY,

R. MOORE,

Liquidators.

02

Companies Act 1961.

KENNETH A. HANSEN PTY. LIMITED.

NOTICE is hereby given that at an Extraordinary
General Meeting of the above company duly con-
vened, and held at 527 Collins-street, Melbourne, on the
2nd day of February, 1966, the following Special Resolu-
tion was duly passed:—

"That the company be wound up voluntarily, and
that John Charles Couzens, of 527 Collins-street, Mel-
bourne, be appointed liquidator for the purposes of
such winding up."

Dated this 8th day of February, 1966.

R. M. DOUGLAS, Secretary.

07

AT a Special Meeting of Wilro Pty. Ltd. held on 31st January, 1966, it was resolved that the company be placed in voluntary liquidation as from 31st January, 1966—Mr. R. A. Montgomerie, of 27 Skene-street, Hamilton, was appointed liquidator. As from 1st February, 1966, the business will be carried on by A. E. & R. Wilson. 9961

Trustee Act 1958.

NOTICE TO CLAIMANTS.

PURSUANT to the Trustee Act 1958, creditors, next of kin and all other persons having claims in respect of the estate of any deceased person named below are required to send particulars to the legal personal representative or representatives at the addresses stated, after which date the representative or representatives will distribute the assets, having regard only to the claims of which notice has been received:—

Geoffrey Gordon Attrill, formerly of Koroit, but late of "Milton Court", Koroit-street, Warrnambool, printer, deceased, died 18th September, 1965.—Claims to the executors, Thomas John Attrill, of 66 Aitkins-road, Warrnambool, carpenter, and Colin Charles Attrill, of 10 Frank-street, Vermont, salesman, care of Conlon and Leishman, solicitors, 38 Bank-street, Port Fairy, by 16th April, 1966. 9963

CREDITORS, next of kin and others having claims in respect of the estate of Elsie May Pearce, late of Merrigum, in the State of Victoria, widow (who died on the 7th day of October, 1965), are hereby required to send particulars of their claims to Ernest Percy Green, the executor of her estate, care of the under-mentioned solicitors, by the 14th April, 1966, after which date he will distribute the assets, having regard only to the claims of which he then has notice.

STEWART & STEWART, solicitors, Tatura. 9933

CREDITORS, next of kin and others having claims in respect of the estate of William Alfred Tynan, late of 179A Napier-street, Essendon, in the State of Victoria, teacher, deceased (who died on the 4th day of August, 1965), are to send particulars of their claims to the executrix, Anne Bernadette Kennelly, care of the under-mentioned solicitors, on or before the 5th day of April, 1966, after which date the said executrix will distribute the assets, having regard only to the claims of which notice has been received.

A. L. C. FLINT & MARRIE, of 171 William-street, Melbourne, solicitors for the executrix. 9934

CREDITORS, next of kin and others having claims in respect of the estate of George Pickering, late of Thornbury-crescent, East Malvern, golf course manager, deceased (who died on the 28th September, 1965), are requested to send particulars of their claims to the executor, Gordon Hadfield Kidd, care of the under-mentioned solicitors, on or before the 11th April, 1966, after which date he will distribute the assets, having regard only to the claims of which he then has notice.

McKEAN, PARK & COOPER, solicitors, 84 William-street, Melbourne. 9935

CREDITORS, next of kin and others having claims in respect of the estate of Harriet Isobel Wells, late of 13 Compton-street, Reservoir, widow, deceased (who died on the 4th day of August, 1965), are to send particulars of their claims to Royston T. Cahir, solicitor, of 475 Collins-street, Melbourne, by the 11th day of April, 1966, after which date the executors will distribute the assets of the said estate, having regard only to the claims of which they then have notice.

ROYSTON T. CAHIR, barrister and solicitor, 475 Collins-street, Melbourne. 9938

LYNDA ADA SHANDS, late of 1 Studley-road Ivanhoe, in the State of Victoria, married woman, DECEASED.

CREDITORS, next of kin and others having claims in respect of the estate of the deceased (who died on the 24th May, 1965), are required by the administrator, Arthur William Shands, of 1 Studley-road, Ivanhoe, gentleman, to send particulars to him, care of the under-mentioned solicitors, by the 18th April, 1966, after which date he may convey or distribute the assets, having regard only to the claims of which he then has notice.

Dated the 3rd February, 1966.

R. E. LEWIS, ORR & GIBSON, solicitors, 825 Burke-road, Camberwell. 9939

ROBERT BALFOUR ANDERSON, late of 5 Marian-street, Hawthorn, in the State of Victoria, retired, DECEASED.

CREDITORS, next of kin and others having claims in respect of the estate of the deceased (who died on the 11th September, 1965), are required by the trustee, Eileen Thelma Ryan, of 5 Marian-street, Hawthorn, in the said State, widow, to send particulars to her, care of the under-signed solicitors, by the 16th day of April, 1966, after which date she may convey or distribute the assets, having regard only to the claims of which she then has notice.

Dated 2nd February, 1966.

R. E. LEWIS, ORR & GIBSON, solicitors, 825 Burke-road, Camberwell. 9940

FREDERIC HAROLD SMITH, late of 28 Russell-street, Camberwell, in the State of Victoria, civil servant, DECEASED.

CREDITORS, next of kin and others having claims in respect of the estate of the deceased (who died on the 19th September, 1965), are required by the trustee, Isabella Hutcheson Smith, of 28 Russell-street, Camberwell, widow, to send particulars to her, care of the under-signed solicitors, by the 18th day of April, 1966, after which date she may convey or distribute the assets, having regard only to the claims of which she then has notice.

Dated the 3rd February, 1966.

R. E. LEWIS, ORR & GIBSON, solicitors, 825 Burke-road, Camberwell. 9941

MARY CICELY NEWTON, late of 11 Marne-street, South Yarra, widow, DECEASED.

CREDITORS, next of kin and others having claims against the estate of the deceased (who died on 15th October, 1965), are required by the executors, Hibbert Richard Newton and The Trustees, Executors and Agency Company Limited, to send particulars to them, care of 401 Collins-street, Melbourne, by the 14th April, 1966, after which date they may convey and distribute the assets, having regard only to the claims of which they then have notice.

BLAKE & RIGGALL, solicitors, 120 William-street, Melbourne. 9953

HARRY PERCIVAL PEEL, late of 4 White-street, East Malvern, retired accountant, DECEASED.

CREDITORS, next of kin and others having claims against the estate of the deceased (who died on the 5th day of November, 1965) are required by his executors, Thomas Graham and John Stanley Elder, both of 31 Queen-street, Melbourne, solicitors, to send particulars to them, care of the under-mentioned solicitors, by the 30th day of April, 1966, after which date the executors may convey or distribute the assets, having regard only to the claims of which they then have notice.

Dated the 4th day of February, 1966.

MADDEN, BUTLER, ELDER & GRAHAM, solicitors, 31 Queen-street, Melbourne. 9950

CREDITORS, next of kin and others having claims against the estate of Ethel Davy, late of 354 Riversdale-road, Camberwell, in the State of Victoria, married woman, deceased, intestate (who died on the 28th day of June, 1965), are required to send particulars of their claims to the administrator, Frederick Arnold Davy, care of the undersigned solicitor by the 18th day of April, 1966, after which date he will convey or distribute the assets, having regard only to the claims of which he then has notice.

JOHN F. CARROLL, solicitor, 118 Queen-street, Melbourne. 9943

VERNON LEIGH JOHNS, formerly of Victoria-street, Nhill, bank officer, but late of 97 Broughton-road, Surrey Hills, retired, DECEASED (who died on 22nd October, 1965).

CREDITORS, next of kin and all other persons having claims against the estate of the deceased are required by the executors of his will, Leigh Felton Johns, formerly of 120 Hutton-street, Thornbury, but now of 11 Waterdale-road, Ivanhoe, company secretary, and Kenneth Graeme Johns, formerly of Miranda-road, Reservoir, but now of 1 Belmont-court, Springvale, clerk, to send particulars thereof to them, care of the under-mentioned solicitors, before 6th April, 1966, after which date they may distribute the assets of the deceased, having regard only to the claims of which they then have notice.

COLTMAN, WYATT & ANDERSON, solicitors, of 578 Bourke-street, Melbourne. 9942

JAMES ALFRED McCALL, late of "Carinya", Lismore, grazier, DECEASED.

CREDITORS, next of kin and others having claims in respect of the estate of the deceased (who died on the 19th day of July, 1965), are required by the trustees, The Union-Fidelity Trustee Company of Australia Limited, of 100 Exhibition-street, Melbourne, and James Russell McCall, of Lismore, grazier, to send particulars to the said The Union-Fidelity Trustee Company of Australia Limited, at 101 Lydiard-street north, Ballarat, by the 29th day of April, 1966, after which date the trustees may convey or distribute the assets, having regard only to the claims of which it, the said company, then has notice.

ARTHUR E. GEORGE & SONS, Camperdown, and at Cobden, solicitors, 26th January, 1966. 9978

CREDITORS, next of kin and others having claims in respect of the estate of Florence Lilian Stock, late of 5 Percy-street, Portland, widow, deceased (who died on the 21st day of July, 1965), are to send particulars of their claims to The Trustees, Executors and Agency Company Limited, of 401 Collins-street, Melbourne, by the 15th April, 1966, after which date it will distribute the assets, having regard only to the claims of which it then has notice.

LYNCH & MACDONALD, solicitors, 118 Queen-street, Melbourne. 9947

MARY MATHIESON ROBERTS, late of 15 Miller-street (formerly 11 Miller-street), Sandringham, widow, DECEASED.

CREDITORS, next of kin and others having claims in respect of the estate of the above-named deceased (who died on the 14th day of July, 1965), are required by the executor, The Union-Fidelity Trustee Company of Australia Limited, of 100 Exhibition-street, Melbourne, to send particulars to the above-named company by the 13th day of April, 1966, after which date the executor may convey or distribute the assets, having regard only to the claims of which the said company then has notice.

Dated the 7th day of February, 1966.

OSWALD BURT & CO., solicitors, 178 William-street, Melbourne. 9951

CREDITORS, next of kin and others having claims in respect of the estate of Alicia Marie Luedtke, late of 128 North Serrano-avenue, Los Angeles, California, United States of America, widow (who died on the 18th May, 1965), are to send particulars of their claims to The Perpetual Executors and Trustees Association of Australia Limited, of 100-104 Queen-street, Melbourne, by the 10th day of April, 1966, after which date it will distribute the assets, having regard only to the claims of which it then has notice.

RYLAH & RYLAH, solicitors, 349 Collins-street, Melbourne. 9954

GEORGE WILLIAM MITCHELL, late of 85 Mitchell-street, Echuca, contractor, DECEASED, intestate.

CREDITORS, next of kin and others having claims in respect of the estate of the deceased (who died on the 26th day of October, 1963), are required by the administratrix, Constance Saunders Mitchell, to send in particulars of their claims to her, care of the under-mentioned solicitors, by the 7th day of April, 1966, after which date she will distribute the assets, having regard only to the claims of which she then has notice.

A. J. MITCHELL & SON, solicitors, 209 Hare-street, Echuca. 9958

ELIZABETH PHILLIPS HARDING LEES, late of "Narmbool", Barwon Heads, widow, DECEASED.

CREDITORS, next of kin and others having claims in respect of the estate of the deceased (who died on the 26th day of August, 1965), are required by the personal representatives, Herbert Asa Lees, of Mercer-parade, Newtown, Geelong, company director, Austin Newton Lees, of Bell-street, Barwon Heads, investor, and Niel Lindsay Davidson, of Malop-street, Geelong, solicitor, to send particulars to them, care of the under-mentioned solicitors, by the 16th day of April, 1966, after which date the personal representatives may convey or distribute the assets, having regard only to the claims of which they then have notice.

WHYTE, JUST & MOORE, solicitors, 27 Malop-street, Geelong. 9960

CREDITORS, next of kin and others having claims in respect of the estate of Giuseppe Bassani (also known as Joseph Bassani), late of High-street, Violet Town, transport operator, deceased intestate (who died on the 19th day of June, 1965), are required by the administrator, The Union-Fidelity Trustee Company of Australia Limited, whose registered office is at 100 Exhibition-street, Melbourne, to send particulars of their claims to it by the 15th day of April, 1966, after which date the said company may convey or distribute the assets, having regard only to the claims of which it then has notice.

J. J. TEHAN & CO., solicitors, Binney-street, Euroa.

9924

CREDITORS, next of kin and others having claims in respect of the estate of May Elizabeth Stevens, late of Euroa, married woman, deceased (who died on the 3rd day of March, 1965), are required by the executor, The Union-Fidelity Trustee Company of Australia Limited, whose registered office is at 100 Exhibition-street, Melbourne, to send particulars of their claims to it by the 15th day of April, 1966, after which date the executor may convey or distribute the assets, having regard only to the claims of which it then has notice.

J. J. TEHAN & CO., solicitors, Binney-street, Euroa.

9923

THE UNION-FIDELITY TRUSTEE COMPANY OF AUSTRALIA LIMITED, whose registered office is situate at 100 Exhibition-street, Melbourne, the administrator of the intestate estate of Peteris Kalnins, late of 22 Walpole-street, Kew, clerk, deceased (who died on the 25th day of May, 1965), the said company having been authorized to obtain such letters of administration by Janis Kalnins, of 22 Walpole-street, Kew, the brother of the said deceased, requires creditors, next of kin and others having claims against the property or estate of the said deceased, to send to the said administrator at 100 Exhibition-street, Melbourne, on or before the 19th day of April, 1966, particulars, in writing, of such claim, after which date the said administrator intends to convey or distribute such property or estate to or among the persons entitled thereto, having regard only to the claims of which it shall have had notice.

Dated this 2nd day of February, 1966.

I. DIZGALVIS & CO., solicitors, of 390 Lonsdale-street, Melbourne. 9944

THE UNION-FIDELITY TRUSTEE COMPANY OF AUSTRALIA LIMITED, of 100 Exhibition-street, Melbourne, the executor of the will of George Burgess, formerly of 838 High-street, Armadale, and 93 Plenty-road, Preston, but late of 13 Gladstone-street, Windsor, retired master baker (who died on 12th day of May, 1964), requires all creditors, next of kin and others having claims against the estate of the said deceased, to send particulars of such claims, in writing, care of E. K. O'Donnell, 173 Greville-street, Prahran, on or before the 10th day of April, 1966, after which day the said executor intends to distribute such property or estate to or amongst the persons entitled thereto, having regard only to the claims of which it shall then have had notice.

E. K. O'DONNELL, 173 Greville-street, Prahran, proctor for the said executor. 9936

ALL persons having claims against the estate of Ernest Thomas Williams, late of 29 Kerferd-road, Glen Iris, retired Admiralty Officer, deceased (who died on the 9th April, 1965, and probate of whose will was on the 7th July, 1965, granted by the High Court of Justice in England, to Westminster Bank Limited, of 41 Lothbury, London, England, and application to the Supreme Court of Victoria (Probate Jurisdiction) by The Perpetual Executors and Trustees Association of Australia Limited to seal such probate having been granted on the 1st February, 1966), are hereby required to send particulars of such claims to the Perpetual, Executors and Trustees Association of Australia Limited, at its registered office at 100-104 Queen-street, Melbourne, on or before 10th April, 1966, after which date the said company will proceed to transfer, convey or distribute the said estate to or among the persons entitled thereto, having regard only to the claims of which it shall then have had notice, and will not be liable for the assets so transferred, conveyed, or distributed to any persons of whose claim it shall not then have had notice.

RYLAH & RYLAH, solicitors, 349 Collins-street, Melbourne. 9955

CREDITORS, next of kin and others having claims in respect of the estate of Robert Alexander Learmonth, late of 49 Wells-road, Carrum, retired farmer, deceased (who died on the 11th day of October, 1965), are to send particulars of their claim to The Union-Fidelity Trustee Company of Australia Limited, of 100 Exhibition-street, Melbourne, by the 11th April, 1966, after which date it will distribute the assets, having regard only to the claims of which it then has notice.

HOME, WILKINSON & LOWRY, solicitors, of 401 Collins-street, Melbourne. 9982

CREDITORS, next of kin and others having claims in respect of the will of Elizabeth King, late of 34 Elm-grove, Richmond, spinster, deceased (who died on the 18th December, 1965), are to send particulars of their claims to the executor, Michael Joseph Mornane, of 118 Queen-street, Melbourne, solicitor, by the 12th April, 1966, after which date he will distribute the assets, having regard only to the claims of which he shall have had notice.

M. MORNANE, solicitor, 118 Queen-street, Melbourne. 04

CREDITORS, next of kin and all others having claims against the estate of Doris Prudence Clayton, late of 51 Yarraford-avenue, Alphington, in the State of Victoria, married woman, deceased (who died on the 9th day of October, 1963), are requested to send particulars of such claims to The Union-Fidelity Trustee Company of Australia Limited, of 100 Exhibition-street, Melbourne, the executor of the above estate, at its address, on or before the expiration of two months from the date of publication hereof, after which date the said executor will distribute the assets, having regard only to the claims of which it shall then have had notice.

LLOYD P. GOODE & CO., solicitors, 388 Bourke-street, Melbourne. 9986

CREDITORS, next of kin and all others having claims against the estate of Phyllis Carling, late of 6 David-street, Knoxfield, in the State of Victoria, widow, deceased, intestate (who died on the 10th day of November, 1963), are requested to send particulars of such claims to Josef Levin, of 140 Albert-street, Windsor, the administrator of the above estate, at his address, on or before the expiration of two months from the date of publication hereof, after which date the said administrator will distribute the assets, having regard only to the claims of which he shall then have had notice.

LLOYD P. GOODE & CO., solicitors, 388 Bourke-street, Melbourne. 9987

CREDITORS, next of kin and others having claims in respect of the estate of John Micallef, formerly of 61 Hawke-street, West Melbourne, in the State of Victoria, but late of 387 Victoria-street, West Melbourne, in the said State, pensioner, deceased (who died on the 30th May, 1965), are requested to send particulars of their claims to the executors, Vincent Joseph Micallef and Henry George Micallef, care of the under-mentioned solicitor, by the 12th April, 1966, after which date they will distribute the assets, having regard only as to the claims of which they then have notice.

EDWARD CURMI, solicitor, 440 Victoria-street, North Melbourne. 9996

CREDITORS, next of kin and others having claims in respect of the estate of Percy Davey, late of Lismore, farmer, deceased (who died on the 12th day of September, 1965), are asked to send particulars of their claims to the executor of the will, The Union-Fidelity Trustee Company of Australia Limited, of 8 Malop-street, Geelong, by 13th April, 1966, after which date the said executor may convey or distribute the assets, having regard only to the claims of which it then has notice.

F. R. APTED, solicitor, 63 Yarra-street, Geelong. 9959

CREDITORS, next of kin and others having claims in respect of the estate of Florence Evelyn Albion, late of 8 Royston-avenue, East Malvern, widow, deceased (who died on 4th December, 1965), are to send particulars of their claims to Archibald Stewart McLellan, care of the undersigned by the 13th day of April, 1966, after which date he will distribute the assets, having regard only to the claims of which he then has notice.

COOK & MCCALLUM, solicitors, 422 Collins-street, Melbourne. 05

RODERICK McLENNAN CAMPBELL, late of 13 Lanark-street, East Brunswick, police sergeant, DECEASED.

CREDITORS, next of kin and others having claims in respect of the estate of the deceased (who died on the 4th day of July, 1965), are required by National Trustees, Executors & Agency Company of Australasia Ltd., of 95 Queen-street, Melbourne, to send particulars to it by the 8th day of April, 1966, after which date the trustee may convey or distribute the estate, having regard only to the claims of which it then has notice.

J. COLIN STEDMAN & CAMERON, solicitors, of 339 Collins-street, Melbourne. 01

CREDITORS, next of kin and others having claims in respect of the estate of Hilda Florence Burke, late of 41 Howitt-road, Caulfield, widow, deceased (who died on the 31st October, 1965), are required to send particulars of their claims to The Union-Fidelity Trustee Company of Australia Limited, at its registered office, situate at 100 Exhibition-street, Melbourne, by the 13th April, 1966, after which date it will distribute the assets, having regard only to the claims of which it then shall have had notice.

ROGERS & GAYLARD, solicitors, 281 Collins-street, Melbourne. 03

CREDITORS, next of kin and others having claims in respect of the estate of Sophia Meerman, late of 303 Huntingdale-road, Huntingdale, widow, deceased (who died on the 30th September, 1965, and probate of whose will has been granted to Betty Faust, of 41 Clyde-street, North Bondi, New South Wales, married woman, and Ian William Cox, of 452 Lonsdale-street, Melbourne, solicitor), are to send particulars, in writing, of their claims to the said executors, care of the under-mentioned solicitors, by the 11th April, 1966, after which date they will distribute the assets, having regard only to the claims of which they then have notice.

FREDERICK W. COX & SON, solicitors, 452 Lonsdale-street, Melbourne. 9985

CREDITORS, next of kin and others having claims in respect of the estate of Annie Jean Standen, formerly of Willaura, in the State of Victoria, late of Clunes, in the said State, married woman, deceased (who died on the 15th day of October, 1965), are to send particulars of their claims to the executor, The Union-Fidelity Trustee Company of Australia Limited, of 100 Exhibition-street, Melbourne, in the said State, by the 25th day of April, 1966, after which date it will distribute the assets, having regard only to the claims of which it then has notice.

BRIGGS & O'DRISCOLL, solicitors, 94 Barkly-street, Ararat. 9979

CREDITORS, next of kin and others having claims in respect of the estate of Dora Norris, formerly of 210 Capel-street, North Melbourne, in the State of Victoria, but late of 170 Capel-street, North Melbourne, in the said State, pensioner, deceased (who died on the 28th March, 1965), are requested to send particulars of their claims to the administratrix, Sheila Norris, care of the under-mentioned solicitor, by the 12th April, 1966, after which date she will distribute the assets, having regard only as to the claims of which she then has notice.

EDWARD CURMI, solicitor, 440 Victoria-street, North Melbourne. 9997

In the Supreme Court of the State of Victoria.

SALE BY THE SHERIFF.

ON Wednesday, the 16th of March, 1966, at Eleven a.m. at the Police Station, Mitcham (unless process be stayed or satisfied):—

All the estate and interest (if any) of Robert Sterrett Jennings and Lorna Margaret Jennings, both of 3 Tweed-street, Vermont, tree feller and married woman respectively, as proprietors of an estate in fee-simple in the land described in certificate of title, volume 8460, folio 719, upon which is erected a dwelling-house known as No. 3 Tweed-street, Vermont.

Registered mortgages No. C.117290 and C.117291 affect the said estate and interest.

Terms: Cash only.

DAVID J. JOHNSTON, Sheriff's Officer.

4th February, 1966.

9937

IMPOUNDINGS

COLERAINE.—Impounded in Coleraine Pound by A. H. Baulch, from Mt. Korite.

No. 4. Dorset Horn crossbred lamb, no visible brand or ear mark

If not claimed and expenses paid, to be sold on 19th February, 1966.

9927—16/ GEO. SPONG,
Poundkeeper.

CRANBOURNE.—Impounded in Cranbourne Pound, by Ranger, at Cranbourne, from Cranbourne-road, Dandenong.

1 bay mare, approximately 14.2 hands, black mane and tail, white flash on forehead, no visible brand

1 Palomino gelding, approximately 15.2 hands, no visible brand

If not claimed and expenses paid, to be sold on 25th February, 1966.

9990—22/ P. PENDLEBURY,
Poundkeeper.

ELTHAM.—Impounded in Eltham Shire Pound, by ranger.

11 sheep (ewes), no visible brand

If not claimed and expenses paid, to be sold on 19th February, 1966.

9921—12/ G. MATHEWS,
Poundkeeper.

KORUMBURRA.—Impounded in Korumburra Pound on February 4th, 1966, by Mr. N. McLeish.

1 Dorset Horn ram, aged, blind in one eye, no visible brand
If not claimed and expenses paid, to be sold on 4th March, 1966.

9967—14/ B. J. CHAFFEY,
Poundkeeper.

KYNETON.—Impounded in Kyneton Pound.

1 crossbred two-tooth ewe, notch in right ear, no visible brand

1 Dorset crossbred lamb, no visible brand

If not claimed and expenses paid, to be sold on 24th February, 1966.

9968—16/ H. COOK,
Poundkeeper.

MORWELL.—Impounded in Morwell Pound.

1 Jersey cow, fork out of near ear, branded H on off side

If not claimed and expenses paid, to be sold on 15th February, 1966.

9922—12/ S. HUGUENIN,
Poundkeeper.

PENSHURST.—Impounded in Penshurst Pound, by Shire Ranger, off Chatsworth-road.

3 Merino rams, full mouth, 2 front notches, off ear, no visible brand

Off Blackwood-road.
1 2-tooth Merino ram, no visible brand

If not claimed and expenses paid, to be sold on 24th February, 1966.

9993—20/ A. WALLER,
Poundkeeper.

ROKEWOOD.—Impounded in Rokewood Pound.

1 ram, branded JC

If not claimed and expenses paid, to be sold on 22nd February, 1966.

9966—12/ L. AARONS,
Poundkeeper.

SHEPPARTON.—Impounded in Shepparton Pound.

1 Dorset Horn ram lamb, no visible brand

3 white goats, wethers, no visible brand

5 shorn lambs, no visible brand

1 big woolly wether, no visible brand

1 stag lamb, branded black H

If not claimed and expenses paid, to be sold on 24th February, 1966.

08—20/ C. L. MANSELL,
Poundkeeper.

SWAN HILL.—Impounded in Swan Hill Shire Pound from the Swan Hill Municipal Sale-yards.

1 black steer, vealer, white face, white feet, no visible brand

If not claimed and expenses paid, to be sold on 28th February, 1966.

09—16/ A. DUNSTONE,
Poundkeeper.

UPWEY.—Impounded in Upwey Pound, on 2nd February, 1966, from Glenfern-road, Upwey.

1 black and white piebald pony, no visible brand

If not claimed and expenses paid, to be sold on 23rd February, 1966.

9928—14/ K. McMAHON,
Poundkeeper.

Subordinate Legislation Act 1962.

NOTICE OF MAKING OF STATUTORY RULES

IN pursuance of the provisions of the *Subordinate Legislation Act 1962*, and the Regulations thereunder, notice is given of the making of the following statutory rules:—

No.		Price s. d.
46/1966.	Melbourne Harbor Trust Act 1958. Melbourne Harbor Trust Regulations (Amendment No. 1)	0 9
47/1966.	Melbourne Harbor Trust Act 1958. Melbourne Harbor Trust Inscribed Stock Regulations (Currency Conversion Amendment)	0 6
48/1966.	Melbourne Harbor Trust Act 1958. Melbourne Harbor Trust Superannuation Regulations (Currency Conversion Amendment)	1 0
49/1966.	Co-operative Housing Societies Act 1958. Co-operative Housing Societies (Model Rules Amendment No. 4) Regulations 1966	1 6
50/1966.	Decimal Currency Act 1965. Decimal Currency (Probate Duty and En- tertainments Tax) Order 1966	0 6
51/1966.	Local Government Act 1958. Local Government (Market Fees) Regula- tions 1966	0 9
52/1966.	Poisons Act 1962 (No. 6889). Poisons (Organo-Phosphorous Compounds) Regulations 1966	0 6
53/1966.	Decimal Currency Act 1965. Decimal Currency (Transport Regulation) Order 1966	0 9
54/1966.	Road Traffic Act 1958. Road Traffic (Railway Level Crossings) Regulations 1966	0 6

Copies of these statutory rules may be purchased at the Sale of Publications Section of the Government Printing Office, located off Parliament-place, Melbourne, C.2. If ordered by mail, remittance should be addressed to "The Government Printer, Box 203, P.O., North Melbourne, N.1.", and should include 6d. extra for postage. If a credit account is held at this Office, no remittance is required with the mail order.

A. C. BROOKS,
Government Printer.

Subordinate Legislation Act 1962.

NOTICE OF MAKING OF STATUTORY RULES

IN pursuance of the provisions of the *Subordinate Legislation Act 1962* and the Regulations made thereunder, notice is given of the making of the following statutory rules:—

Decimal Currency Act 1965.

- Decimal Currency (Money Lenders) Order 1966.
 Decimal Currency (Estate Agents) Order 1966.
 Decimal Currency (Country Roads Board) Order 1966.
 Decimal Currency (Chief Secretary) Order No. 1, 1966.
 Decimal Currency (Agriculture) Order No. 3, 1966.
 Decimal Currency (State Electricity Commission of Victoria) Order 1966.
 Decimal Currency (Attorney-General) Order No. 1, 1966.
 Decimal Currency (Premiers Statutory Rules) Order 1966.
 Decimal Currency (Education Department) Order 1966.

Stamps Act 1958.

Stamps (Decimal Currency) Regulations 1966.

A. C. BROOKS,
 Government Printer.

STATE ACTS, 1963

COPIES of the following Acts of Parliament of Victoria may be obtained at the Government Printing Office, or from any accredited agents, at the price set opposite to each:—

No.	Price. s. d.
6978. Eliza's Restaurant	0 6
6979. Consolidated Revenue	0 6
6980. Solicitor-General (Pensions)	0 6
6981. Racing (Totalizators Percentages)	0 6
6982. Bungaree and Warrenheip Lands Exchange	0 6
6983. State Electricity Commission (Licensing of Electrical Mechanics)	0 6
6984. Drainage Areas (Rates)	0 6
6985. Companies	0 6
6986. Insurance Commissioner (Costs and Expenses)	0 6
6987. Railways Dismantling	0 9
6988. Marine (Amendment)	0 6
6989. Gas Regulation (Amendment)	0 6
6990. Inflammable Liquids	1 3
6991. Railways (Brighton-street Richmond Bridge)	0 6
6992. Hawkers and Pedlars (Amendment)	0 9
6993. Geelong (Market Site) Land	0 6
6994. Parole Board Membership	0 6
6995. Co-operation (Deputy Registrar)	0 6
6996. Landlord and Tenant (Execution of War- rants)	0 6
6997. Justices (Service of Summonses by Post)	0 6
6998. Consolidated Revenue	0 6
6999. Melbourne Harbor Trust (Amendment)	1 0
7000. Racing (Trotting Control)	0 6
7001. Sheep Branding Fluids	0 6
7002. Local Government (Protection from Fire)	0 9
7003. The Metropolitan Transportation Committee	0 6
7004. Fruit and Vegetable Marketing Advisory Committee	0 9
7005. Wholesale Fruit and Vegetable Market (Traders)	0 9
7006. Goods (Title on Execution)	0 6
7007. Companies (Trustees for Debenture Holders)	0 6
7008. Grain Elevators (Border Wheat)	0 6
7009. Revocation and Excision of Crown Reser- vations	0 9
7010. Housing (Contracts with Minors)	0 6
7011. Rural Finance and Settlement Commission	1 6
7012. Estate Agents (Amendment)	1 9
7013. Local Government	1 0
7014. Local Government (Decentralized Industries)	0 6
7015. Victoria Amateur Turf Club (Incorporating the Melbourne Racing Club)	1 6
7016. North Melbourne Municipal Buildings Site	0 6
7017. Friendly Societies (Building Societies)	0 6
7018. Westernport (Oil Refinery)	1 0
7019. Valuation of Land (Rates)	0 6
7020. Health (Amendment)	0 6
7021. Motor Car (Roadworthiness)	1 0
7022. State Savings Bank (Amendment)	0 6
7023. Estate Agents (Further Amendment)	0 6
7024. Local Government (Shire of Fern Tree Gully)	0 6
7025. Consolidated Revenue	0 6
7026. Adoption of Children (Guardians)	0 6
7027. Geelong Waterworks and Sewerage (Amend- ment)	1 0
7028. State Forests Loan Application	0 6
7029. Mildura Irrigation and Water Trusts	0 6

No. 11.—991/66.—5

STATE ACTS, 1963—continued.

No.	Price. s. d.
7030. Co-operative Housing Societies (Guarantees)	0 6
7031. Legal Aid (Amendment)	0 6
7032. Sewerage Districts	0 9
7033. Transport Regulation (Amendment)	0 6
7034. Vermin and Noxious Weeds (Financial)	0 6
7035. Grain Elevators (Borrowing Powers)	0 6
7036. Home Finance (Amendment)	0 6
7037. Trustee Companies (The Perpetual Executors and Trustees Association of Australia Limited)	0 6
7038. Local Government (Amendment)	1 0
7039. Evidence (Affidavits)	0 6
7040. Justices (Adjourned Proceedings)	0 6
7041. Foreign Judgments (Amendment)	0 6
7042. Supreme Court (Vexatious Litigants)	0 6
7043. Fraudulent Debtors Commitment	0 6
7044. Stock Medicines (Amendment)	0 6
7045. Fertilizers (Amendment)	1 3
7046. Railways (Financial Reports)	0 6
7047. Stamps (Amendment)	1 0
7048. Land (Amendment)	0 6
7049. Colac to Weeaprounah Railways Dismantling	1 0
7050. Water	1 0
7051. Housing (Municipal Donations)	0 6
7052. Sale of Land (Amendment)	1 0
7053. The Shell Company of Australia Limited	1 0
7054. Public Officers Salaries and Allowances	1 0
7055. Judges' Salaries and Allowances	0 6
7056. Water Supply Loan Application	1 3
7057. Children's Welfare (Retainers)	0 6
7058. Police Offences (Amendment)	0 6
7059. Standard Insurance Company Limited (Amend- ment)	0 9
7060. Dandenong Valley Authority	2 9
7061. River Murray Waters (Menindee Lakes Storage)	1 0
7062. River Murray Waters	1 3
7063. State Insurance Funds	0 6
7064. Public Works Loan Application	1 0
7065. Statute Law Revision	0 9
7066. Judges' Pensions	0 9
7067. Australian and Overseas Insurance Company Limited	0 9
7068. University (Amendment)	0 6
7069. State Savings Bank (Amendment)	0 6
7070. Tourist (Amendment)	0 6
7071. Railway Loan Application	1 0
7072. Boilers Inspection (Amendment)	0 6
7073. Motor Car	1 6
7074. Agricultural Education (Cadetships)	0 6
7075. Land (Surrender by Trustees)	1 0
7076. Coal Mines (Amendment)	0 6
7077. Labour and Industry (Employment of Children)	0 6
7078. Portland Harbor Trust (Grain Terminal)	0 6
7079. Apprenticeship (Amendment)	0 9
7080. Labour and Industry (Amendment)	1 0
7081. Superannuation	2 0
7082. Racing (Totalizators)	1 3
7083. Co-operation (Amendment)	0 9
7084. Raising of School Leaving Age (Consequen- tial Amendments)	0 6
7085. Wheat Industry Stabilization	1 3
7086. Justices (Jurisdiction)	1 0
7087. Electrical Undertakings	0 6
7088. Crimes (Aircraft)	1 0
7089. Companies (Public Borrowings)	2 3
7090. Vegetation and Vine Diseases (Amendment)	1 6
7091. Door to Door (Sales)	0 9
7092. Grain Elevators (Bulk Barley)	0 9
7093. Milk Board (Amendment)	0 9
7094. Marketing of Primary Products (Tobacco Leaf)	0 6
7095. Underseas Mineral Resources	0 6
7096. Commercial Goods Vehicles (Decentralized Industries)	0 9
7097. Co-operative Housing Societies (Amendment)	0 9
7098. Williamstown (Melbourne Harbor Trust) Land	0 9
7099. Land Tax (Rates and Appeals)	1 3
7100. City of Melbourne Underground Railway Con- struction	0 6
7101. Cultural and Recreational Lands	0 9
7102. Consolidated Revenue	0 6
7103. Hospitals and Charities (Amendment)	1 3
7104. Appropriation of Revenue	8 9
7105. Police Offences (Further Amendment)	0 6

Table of Acts and Enactments passed, date of opera-
 tion, &c. 0 3

A. C. BROOKS,
 Government Printer.

STATE ACTS, 1964

COPIES of the following Acts of Parliament of Victoria may be obtained at the Government Printing Office, or from any accredited agents, at the price set opposite to each:—

No.	Price. s. d.
7106. Governor's Salary	0 6
7107. Gaols (Visiting Justices)	0 6
7108. Grain Elevators (Borrowing Powers)	0 6
7109. The Constitution Act Amendment (Conjoint Elections)	0 9
7110. Opticians Registration (Fees and Penalties)	0 6
7111. Railway Lands	0 9
7112. Revocation and Excision of Crown Reservations	0 9
7113. Balmoral Geelong and Balwyn Lands Exchange	1 0
7114. Transfer of Land (Service Agreements)	0 6
7115. R.S.L. Widows and Widowed Mothers' Trust Patriotic Fund	1 0
7116. Home Finance (Reconstitution of Trust)	0 9
7117. Appeal Costs Fund	1 3
7118. Maryborough Free Library and Literary Institute	0 9
7119. Wills (Formal Validity)	0 9
7120. Stamps (Exemptions)	0 9
7121. The Evangelical Lutheran Church of Australia (Victorian District) Incorporation	1 6
7122. Health (Child Minding)	0 9
7123. Wodonga Sewerage Authority (Acquisition of Land)	0 9
7124. Firearms (Interstate Transactions)	0 9
7125. Housing Advances and Loans (Improper Commissions)	0 6
7126. Process Servers and Inquiry Agents (Qualification)	0 6
7127. Supreme Court (Qualification of Judges)	0 6
7128. Monash University (Amendment)	0 6
7129. Athlone Mechanics' Institute Land	0 6
7130. Transfer of Land (Restrictive Covenants)	0 6
7131. Goods (Trading Stamps)	0 6
7132. Health (Amendment)	0 9
7133. Consolidated Revenue	0 6
7134. Estate Agents (Amendment)	0 9
7135. Public Service (Amendment)	1 0
7136. Sheep Owners Protection (Amendment)	1 0
7137. Motor Car (Indorsement of Licences)	0 6
7138. Racing (Interstate Totalizators)	0 6
7139. Police Offences (Animals)	1 0
7140. Education (Adult Education)	0 6
7141. University (Faculties)	0 6
7142. Statute Law Revision	0 9
7143. Labour and Industry (Chemists' Shops)	0 6
7144. Teaching Service (Amendment)	0 6
7145. Litter	0 9
7146. Acts Interpretation (Commencement)	0 6
7147. Adoption of Children	2 0
7148. National Parks	0 9
7149. The Constitution Act Amendment (Responsible Ministers)	0 6
7150. Consolidated Revenues	0 6
7151. Land (Special Grant)	0 6
7152. State Insurance Funds	0 6
7153. Local Government (Councillors' Declarations)	0 6
7154. Metropolitan Fire Brigades (Long Service Leave)	0 6
7155. Mildura (Rating on Unimproved Values)	0 9
7156. Country Fire Authority (Borrowing Powers)	0 6
7157. South Melbourne (Unimproved Rating Poll)	0 6
7158. Closer Settlement (Regulations)	0 6
7159. General Sessions (Pensions of Chairmen)	0 6
7160. Grain Elevators (Borrowing)	0 6
7161. Local Authorities Superannuation (Amendment)	0 6
7162. Children's Court (Amendment)	0 6
7163. Justices (Complaints and Summonses)	0 6
7164. Fisheries and Game (Reduced Licence Fees)	0 6
7165. Agricultural Colleges	1 0
7166. Motor Car (Amendment)	0 6
7167. Consolidated Revenue	0 6
7168. Administration and Probate (Small Estates)	0 9
7169. Game (Black Swans)	0 6
7170. Latrobe Valley (Amendment)	0 6
7171. Local Government (St. Kilda and Elwood Land Reclamation)	0 6
7172. State Forests Loan Application	0 6
7173. Portland Harbor Trust (Borrowing Powers)	0 6
7174. Sewerage Districts	1 0
7175. Consolidated Revenue	0 6

STATE ACTS, 1964—continued.

No.	Price. s. d.
7176. Municipal Association (Accident Insurance)	0 6
7177. Railways (Long Service Leave)	0 6
7178. Country Roads (Amendment)	0 9
7179. Revocation and Excision of Crown Reservations	1 0
7180. Railway Loan Application	1 0
7181. Disposal of Uncollected Goods (Damaged Motor Cars)	0 6
7182. Trustee Companies (Affidavits)	0 6
7183. Maintenance (Reciprocating State)	0 6
7184. Crimes (Amendment)	1 0
7185. Motor Car (Fines and Drivers' Licence Fees)	0 6
7186. Public Works Loan Application	1 0
7187. Juries (Women Jurors)	0 9
7188. Pesticides	1 0
7189. La Trobe University	1 9
7190. National Parks (Amendment)	0 6
7191. Motor Car (Carriers' Identification Marks)	0 6
7192. Swine Compensation	0 6
7193. Stamps (Motor Car)	1 0
7194. Land Tax (Rates and Exemptions)	0 9
7195. Estate Agents	0 6
7196. Tattersall Consultations (Jackpot Consultations)	0 6
7197. Labour and Industry (Fees)	0 6
7198. Water	1 6
7199. Superannuation (Time for Election)	0 6
7200. Police Offences (Betting Information)	0 6
7201. Marine (Amendment)	1 0
7202. Labour and Industry (Long Service Leave)	0 9
7203. Acquisition of Materials	1 0
7204. Stamps	2 0
7205. Forests (Amendment)	0 9
7206. Boilers Inspection (Amendment)	0 6
7207. State Electricity Commission (Contributions)	0 6
7208. Theatres (Sunday Films)	0 6
7209. Housing (Amendment)	1 0
7210. Social Welfare (Trainees)	0 9
7211. Health (Offensive Trades)	0 6
7212. Medical (Amendment)	1 0
7213. Stock Foods (Amendment)	1 0
7214. Railways (Funds)	0 6
7215. Licensing (Dining Permits)	0 6
7216. Water (Recreational Areas)	0 6
7217. Monash University (Amendment)	1 0
7218. Water Supply Loan Application	1 6
7219. Education (School Committees)	0 6
7220. Cancer (Amendment)	0 6
7221. Cadet Surveyors	0 6
7222. Marine Stores and Old Metals (Welfare and Community Organizations)	0 6
7223. Tomato Processing Industry (Uniform Agreement)	1 0
7224. Melbourne Sailors' Home	0 6
7225. Co-operative Housing Societies (Indemnities)	0 6
7226. Legal Profession Practice (Amendment)	1 9
7227. Parliamentary Salaries, Pensions and Superannuation	1 0
7228. Public Lands and Works	3 6
7229. Appropriation of Revenue	7 9
7230. Racing (Amendment)	1 0
7231. Friendly Societies (Assignment of Contracts)	0 9
7232. The Decentralization Advisory Committee	0 9
7233. Mines (Exploration Licences)	1 3
7234. Motor Car (Hours of Driving)	1 0
7235. Valuation of Land (Valuations)	1 0
7236. Shell (Corio to Williamstown) Pipelines	1 0
7237. Consumers Protection	0 9

Table of Acts and Enactments passed, date of operation, &c. 0 3

A. C. BROOKS,
Government Printer.

STATE ACTS, 1965

COPIES of the following Acts of Parliament of Victoria may be obtained at the Government Printing Office, or from any accredited agents, at the price set opposite to each:—

No.	Price. s. d.
7238. Wills (Minors')	0 6
7239. Cattle Compensation (Amendment)	0 6
7240. Swine (Amendment)	0 6
7241. Social Welfare (Cadetships)	0 6
7242. Appeal Costs Fund (Amendment)	0 6

STATE ACTS, 1965—continued.

No.	Price. s. d.
7243. Altona Railway Extension ..	0 9
7244. Transfer of Land (Removal of Caveats) ..	0 6
7245. Water Authorities Accident Insurance ..	0 9
7246. Portland Harbor Trusts (Amendment) ..	1 0
7247. Melbourne and Metropolitan Board of Works (Borrowing Powers) ..	0 6
7248. Justices (Registration) ..	1 0
7249. Mildura Irrigation and Water Trusts (Amend- ment) ..	0 9
7250. Health (Tuberculosis Arrangement) ..	0 9
7251. Children's Court (Admission to Hearings) ..	0 6
7252. Bendigo Land (Special Grant) ..	0 6
7253. Werribee Waterworks District (Abolition) ..	0 6
7254. Dandenong Valley Authority (Amendment) ..	0 6
7255. Legal Aid (Costs) ..	0 6
7256. Agricultural Education (Continuation) ..	0 6
7257. Geelong (Kardinia Park) Land ..	0 6
7258. Water (Amendment) ..	0 9
7259. Victorian Inland Meat Authority (Amend- ment) ..	0 6
7260. The Constitution Act Amendment (Sub- ordinate Legislation Committee) ..	0 6
7261. Country Fire Authority ..	0 9
7262. Subordinate Legislation (Amendment) ..	0 6
7263. Crimes (Illegal Use of Motor Cars) ..	0 9
7264. Property Law (Loans to Minors) ..	0 9
7265. Soil Conservation (Water Resources) ..	0 9
7266. Grain Elevators (Borrowing Powers) ..	0 6
7267. Aborigines (Amendment) ..	0 6
7268. Stamps ..	1 0
7269. Crimes (Parole) ..	0 6
7270. Electoral Provinces and Districts ..	1 3
7271. Mordialloc Public Hall and Court House ..	0 9
7272. Sale of Land ..	1 6
7273. Labour and Industry (Amendment) ..	1 0
7274. Farm Produce Merchants and Commission Agents ..	3 0
7275. National Parks (Amendment) ..	1 0
7276. Valuation of Land (Appeals) ..	2 0
7277. Medical (Foreign Practitioners) ..	0 6
7278. Rural Finance and Settlement Commission ..	0 6
7279. Home Finance (Amendment) ..	0 6
7280. Road Traffic (Infringements) ..	1 0
7281. Companies (Amendment) ..	1 0
7282. Health (Household Insecticides) ..	0 9
7283. Roads (Special Projects) ..	1 0
7284. Consolidated Revenue ..	0 6
7285. Consolidated Revenue ..	0 6
7286. Local Government (Amendment) ..	1 6
7287. Teaching Service (Amendment) ..	0 6
7288. Marketing of Primary Products (Egg Marketing) ..	1 0
7289. Maintenance ..	5 3
7290. Veterinary Surgeons (Amendment) ..	1 0
7291. Victoria Institute of Colleges ..	1 9
7292. Workers Compensation (Amendment) ..	1 9
7293. Petroleum Products Subsidy ..	1 0
7294. Consolidated Revenue ..	0 6
7295. Acts Interpretation ..	0 9
7296. Administration and Probate (Surviving) Actions) ..	0 6
7297. Mines (Regulations) ..	0 6
7298. Electric Light and Power (Interstate Supplies) ..	0 6
7299. Supreme Court (Judges) ..	0 6
7300. Local Government (Brighton Land Reclama- tion) ..	0 9
7301. Racing (Totalizator Percentages) ..	0 6
7302. Agricultural Colleges (Cadetships) ..	0 6
7303. State Electricity Commission (Chairman) ..	0 9
7304. Geelong Harbor Trust Lands ..	0 9
7305. San Remo—Newhaven Land ..	0 9
7306. Echuca Stockyards Railway Construction ..	0 9
7307. Metropolitan Transportation Committee (Amendment) ..	0 6
7308. Fuel and Power ..	0 9
7309. Albert Park Lands ..	0 6
7310. Presbyterian Trusts (Common Fund) ..	0 9
7311. Melbourne Harbor Trust (Amendment) ..	1 0
7312. Apprenticeship (Amendment) ..	1 0
7313. Country Roads (Collection Costs) ..	0 6
7314. Motor Car ..	1 0
7315. Decimal Currency ..	2 0
7316. Joint Select Committee (Drainage) ..	1 0
7317. Stamps (Amendment) ..	0 9
7318. Country Fire Authority (Service of Notices) ..	0 6
7319. Licensing ..	1 6
7320. Railway Loan Application ..	1 0
7321. Water Licences and Permits ..	1 0
7322. Railways (Amendment) ..	0 6

A. C. BROOKS,
Government Printer.

ACTS REPRINTED IN ACCORDANCE WITH THE
AMENDMENTS INCORPORATION ACT 1958 (No.
6422), AND FOR SALE AT THE SALE OF PUBLICA-
TIONS BRANCH OF THE GOVERNMENT PRINTING
OFFICE, MACARTHUR-STREET, MELBOURNE.

No.	Price. s. d.
6189. Acts Interpretation (Incorporating amendments up to No. 7146) ..	1 6
6191. Administration and Probate (<i>Second Reprint</i> —Incorporating amendments up to No. 6920) ..	3 6
6209. Boiler Inspection (Incorporating amendments up to No. 7072) ..	1 9
6210. Building Societies Act 1958 (Incorporating Amendments up to No. 7125) ..	2 6
6218. Children's Court (Incorporating amendments up to No. 7084) ..	2 0
6219. Children's Welfare (Incorporating amendments up to No. 6812) ..	2 6
6220. Clean Air (Incorporating amendments up to No. 6886) ..	1 0
6222. Commercial Goods Vehicles (Incorporating amendments up to No. 6886) ..	1 9
6839. Companies (Incorporating amendments up to No. 7142) ..	22 6
6225. Co-operation (<i>Second Reprint</i> —Incorporating amendments up to No. 7083) ..	4 3
6226. Co-operative Housing Societies (Incorporat- ing amendments up to No. 7097) ..	4 0
6228. Country Fire Authority (Incorporating amend- ments up to No. 7065) ..	4 0
6229. Country Roads (Incorporating amendments up to No. 6943) ..	4 0
6231. Crimes (Incorporating amendments up to No. 6958) ..	13 3
6236. Dog (<i>Second Reprint</i> —Incorporating amend- ments up to No. 7065) ..	1 6
6242. Employers and Employee's (Incorporating amendments up to No. 6740) ..	1 9
6245. Estate Agents (<i>Second Reprint</i> —Incorporat- ing amendments up to No. 7134) ..	3 9
6246. Evidence (Incorporating amendments up to No. 6758) ..	3 6
6249. Fences (Incorporating amendments up to No. 6550) ..	1 3
6251. Firearms (Incorporating amendments up to No. 6716) ..	2 3
6585. Forests (Pulpwood Agreement) (Incorporating amendments up to No. 6886) ..	1 6
6259. Gaols (Incorporating amendments up to No. 6651) ..	1 6
6265. Goods (<i>Third Reprint</i> —Incorporating amend- ments up to No. 7131) ..	2 9
6270. Health (Incorporating amendments up to No. 6886) ..	14 6
6274. Hospitals and Charities (Incorporating amend- ments up to No. 6716) ..	3 6
6279. Instruments (<i>Second Reprint</i> —Incorporating amendments up to No. 6886) ..	3 9
6282. Justices (Incorporating amendments up to No. 6961) ..	11 3
6283. Labour and Industry (<i>Second Reprint</i> —Incor- porating amendments up to No. 7143) ..	7 6
6285. Landlord and Tenant (<i>Second Reprint</i> —Incor- porating amendments up to No. 6996) ..	5 0
6289. Land Tax (Incorporating amendments up to No. 7099) ..	3 3
6291. Legal Profession Practice (Incorporating amendments up to No. 7065) ..	4 6
6293. Licensing Act (<i>Second Reprint</i> —Incorporating Amendments up to No. 7054) ..	9 6
6577. Lifts and Cranes (Incorporating amend- ments up to No. 6886) ..	1 3
6295. Limitation of Actions (Incorporating amend- ments up to No. 6845) ..	1 6
6298. Local Authorities Superannuation (Incorporat- ing amendments up to No. 6894) ..	2 6
6299. Local Government (Incorporating amendments up to No. 7052) ..	35 0
6309. Medical (Incorporating amendments up to No. 6837) ..	3 9
6310. Melbourne and Metropolitan Board of Works Act 1958 (Incorporating amendments up to No. 7054) ..	8 6
6605. Mental Health (Incorporating amendments up to No. 7135) ..	4 6
6315. Metropolitan Fire Brigades (Incorporating amendments up to No. 6886) ..	2 9
6317. Milk and Dairy Supervision (Incorporating amendments up to No. 6964) ..	4 0
6318. Milk Board Act (Incorporating amendments up to No. 7093) ..	2 3

ACTS REPRINTED IN ACCORDANCE WITH THE AMENDMENTS
INCORPORATION ACT 1958 (No. 6422)—continued.

No.	Price. s. d.	No.	Price. s. d.
6324. Money Lenders (Incorporating amendments up to No. 6886)	2 6	6414. Weights and Measures (Including amendments up to No. 6918)	3 3
6832. Motor Boating (Incorporating amendments up to No. 6961)	1 6	6419. Workers Compensation (Incorporating amendments up to No. 7063)	5 0
6325. Motor Car (Incorporating amendments up to No. 6867)	6 6	A. C. BROOKS, Government Printer.	
6328. Nurses (Incorporating amendments up to No. 6716)	2 0		
6330. Partnership	1 6	CONTENTS	
6889. Poisons (Incorporating amendments up to No. 7065)	3 6		
6337. Police Offences (Incorporating amendments up to No. 7145)	8 3		
6338. Police Regulation (Incorporating amendments up to No. 7081)	4 6		
6890. Probate Duty (Incorporating amendments up to No. 6970)	3 9		
6343. Process Servers and Inquiry Agents (Incorporating amendments up to No. 7126)	1 3		
6344. Property Law (Incorporating amendments up to No. 6867)	9 0		
6349. Public Service (Incorporating amendments up to No. 6886)	2 9		
6350. Public Trustee (Incorporating amendments up to No. 6961)	3 6		
6359. Road Traffic (Incorporating amendments up to No. 6999)	1 6		
6363. Second-Hand Dealers	1 3		
6367. Settled Land (Incorporating amendments up to No. 6505)	4 0		
6651. Social Welfare (<i>Second Reprint</i> —Incorporating amendments up to No. 7084)	3 6		
6372. Soil Conservation and Land Utilization Act 1958 (Incorporating amendments up to No. 6961)	2 0		
6375. Stamps (<i>Second Reprint</i> —Incorporating amendments up to No. 7142)	7 0		
6377. State Electricity Commission (Incorporating amendments up to No. 7054)	5 0		
6379. State Savings Bank (Incorporating amendments up to No. 6886)	4 3		
6886. Subordinate Legislation (Incorporating amendments up to No. 6961)	1 6		
6399. Transfer of Land (<i>Second Reprint</i> —Incorporating amendments up to No. 7130)	5 3		
6401. Trustee (<i>Second Reprint</i> —Incorporating amendments up to No. 6963)	4 3		
6879. Unclaimed Moneys (Incorporating amendments up to No. 6961)	1 3		
6653. Valuation of Land (Incorporating amendments up to No. 7019)	1 6		
6413. Water (Incorporating amendments up to No. 7228)	14 3		

	PAGE
Acts of Parliament on sale at the Government Printing Office	595
Appointments	549
Cemeteries—Scale of Fees	541
Companies Act 1961—Notice	545
Contracts	543
Courts	544
Estates of Deceased Persons	534
Government Notices	534
Impoundings	594
Lands	570
Melbourne and Metropolitan Board of Works—Notice	544
Mining	543
Notice of Making of Statutory Rules	594
Orders in Council—	
Acts—Electric Light and Power; Decimal Currency; Local Government; Land; Marketing of Primary Products; Electric Light and Power; Stamps; Cemeteries; Country Roads; Road Traffic; Decimal Currency; Sewerage Districts; Motor Car; Geelong Waterworks and Sewerage; Water; Co-operation; Superannuation; Co-operative Housing Societies.	551 et seq
Private Advertisements	584
Proclamations	531
Public Service Notices	573
Regulations—	
Acts—Public Service	573
Resignations	551
State Rivers and Water Supply Commission	549
Tenders	571
Transport Regulation Board—Public Hearings	536
Waterworks Trusts	547