



# VICTORIA GOVERNMENT GAZETTE

Published by Authority

[Registered at the General Post Office, Melbourne, for transmission by post as a newspaper.]

No. 15]

WEDNESDAY, MARCH 2

[1966

## PROCLAMATIONS

*Land Act 1958.*

AREA OF LAND COMPRISED IN CERTAIN CLASSES DIMINISHED OR INCREASED.

### PROCLAMATION

By His Excellency the Governor of the State of Victoria and its Dependencies in the Commonwealth of Australia, &c., &c., &c.

WHEREAS by the *Land Act 1958* it is amongst other things enacted that the Governor in Council may, by Proclamation to be published in the *Government Gazette*, at any time diminish or increase the area of land comprised in any of the classes mentioned in Part I., Division 1, Section 5, of the said *Land Act 1958*, but that the area of lands which may be sold by auction (Class 6), shall not be increased except as in certain cases in the said Act provided: Now therefore I, the Governor of the State of Victoria, in the Commonwealth of Australia, by and with the advice of the Executive Council of the said State, and in accordance with the provisions of sections 94 and 117 of the *Land Act 1958* aforesaid, do hereby diminish or increase (as the case may be) the areas of Crown lands comprised in classes 6 and 7 of the classes mentioned in section 5 of the *Land Act 1958* aforesaid, to the extent set forth in the subjoined Schedule (that is to say):—

Schedule referred to.

CLASSES DIMINISHED OR INCREASED.

County.	Parish.	Allotment.	Section.	Area.	Diminished.	Increased.	Description.
					Class.	Class.	
Rodney	Moora	15	D	A. R. P. 4 2 34	7	6	Situated north-east of Rushworth Railway Station

Given under my Hand and the Seal of the State of Victoria, aforesaid, at Melbourne, this twenty-second day of February, in the year of our Lord One thousand nine hundred and sixty-six and in the fifteenth year of the reign of Her Majesty Queen Elizabeth II.

(L.S.)

By His Excellency's Command,

ROHAN DELACOMBE.

JIM BALFOUR,  
Minister of Lands.

GOD SAVE THE QUEEN !

*Land Act 1958.*

## UNALIENATED CROWN LAND AVAILABLE FOR SETTLEMENT UNDER IMPROVEMENT PURCHASE LEASES.

## PROCLAMATION

By His Excellency the Governor of the State of Victoria and its Dependencies in the Commonwealth of Australia, &c., &c., &c.

IN pursuance of the provisions of section 153 of the *Land Act 1958*, I, the Governor of the State of Victoria in the Commonwealth of Australia, by and with the advice of the Executive Council of the said State, do by this Proclamation declare the unalienated Crown lands mentioned in the subjoined Schedule, to be available for settlement under improvement purchase leases.

## SCHEDULE.

County.	Parish.	Allotment.	Section.	Area.	Land Valuation.
				A. R. P.	
Follett	Malangane	12		179 0 0	\$7.00 per acre
Polwarth	Barongarook	65B		107 1 35	\$4.00 per acre

Given under my Hand and the Seal of the State of Victoria aforesaid, at Melbourne, this twenty-second day of February, in the year of Our Lord One thousand nine hundred and sixty-six, and in the fifteenth year of the reign of Her Majesty Queen Elizabeth II.

ROHAN DELACOMBE.

(L.S.)

By His Excellency's Command,

JIM BALFOUR,  
Minister of Lands.

GOD SAVE THE QUEEN!

## BANK HOLIDAYS.

## PROCLAMATION

By His Excellency the Governor of the State of Victoria and its Dependencies in the Commonwealth of Australia, &c., &c., &c.

IN pursuance of the provisions of the *Bank Holidays Act 1958*, I, the Governor of the State of Victoria, in the Commonwealth of Australia, do by this my Proclamation appoint the days and dates named hereunder special days to be observed as Bank Half-Holidays at the places respectively mentioned, that is to say:—

*Bank Half-Holidays from the Hour of Eleven a.m.:—*

WEDNESDAY, THE 2ND MARCH, 1966, at Mornington.

THURSDAY, THE 3RD MARCH, 1966, at Warrambbool.

Given under my Hand and the Seal of the State of Victoria aforesaid, at Melbourne, this first day of March, in the year of our Lord One thousand nine hundred and sixty-six, and in the fifteenth year of the reign of Her Majesty Queen Elizabeth II.

(L.S.)

ROHAN DELACOMBE.

By His Excellency's Command,

A. G. RYLAH,  
Chief Secretary.

GOD SAVE THE QUEEN!

## PUBLIC HOLIDAYS.

## PROCLAMATION

By His Excellency the Governor of the State of Victoria and its Dependencies in the Commonwealth of Australia, &c., &c., &c.

IN pursuance of the provisions contained in Part III. of the *Public Service Act 1958*, I, the Governor of the State of Victoria, in the Commonwealth of Australia, by and with the advice of the Executive Council of the said State, do by this my Proclamation appoint the days and dates hereunder mentioned to be observed as Public Holidays or Public Half-Holidays (as the case may be) at the places respectively specified, viz.:—

*Public Holiday:—*

SATURDAY, THE 12TH MARCH, 1966, throughout the Shire of Numurkah.

*Public Half-Holidays from the Hour of Twelve o'clock noon:—*

MONDAY, THE 21ST MARCH, 1966, throughout the Shire of Ballan.

THURSDAY, THE 3RD MARCH, 1966, throughout the City of Warrambbool.

Given under my Hand and the Seal of the State of Victoria aforesaid, at Melbourne, this first day of March, in the year of our Lord One thousand nine hundred and sixty-six, and in the fifteenth year of the reign of Her Majesty Queen Elizabeth II.

(L.S.)

ROHAN DELACOMBE.

By His Excellency's Command,

A. G. RYLAH,  
Chief Secretary.

GOD SAVE THE QUEEN!

## LOCAL GOVERNMENT (CONSTITUTION OF MUNICIPALITIES) ACT 1965 No. 7323.

## DAY OF COMING INTO OPERATION.

## PROCLAMATION

By His Excellency the Governor of the State of Victoria and its Dependencies in the Commonwealth of Australia, &c., &c., &c.

PURSUANT to the provisions of the *Local Government (Constitution of Municipalities) Act 1965*, I, the Governor of the State of Victoria, by and with the advice of the Executive Council thereof, do, by this my Proclamation, fix the 2nd day of March 1966, as the day on which the said Act shall come into operation.

Given under my Hand and the Seal of the State of Victoria aforesaid, at Melbourne, this twenty-second day of February, in the year of our Lord One thousand nine hundred and sixty-six, and in the fifteenth year of the reign of Her Majesty Queen Elizabeth II.

(L.S.)

ROHAN DELACOMBE.

By His Excellency's Command,

R. J. HAMER,  
Minister for Local Government.

GOD SAVE THE QUEEN!

## PUBLIC HIGHWAYS.—SHIRE OF CRANBOURNE.

## PROCLAMATION

By His Excellency the Governor of the State of Victoria and its Dependencies in the Commonwealth of Australia, &c., &c., &c.

WHEREAS by the *Local Government Act 1958*, as amended, section 519 it is amongst other things enacted that it shall be lawful for the Governor in Council at any time and from time to time upon request of the Council of any municipality by notice in the *Government Gazette* to proclaim any land reserved used or by purchase or exchange acquired for a street road highway thoroughfare bridge square court alley or right-of-way or any street road lane or passage made or laid out or proposed to be made or laid out on any land of which a plan delineating that street road lane or passage has been lodged with the Registrar of Titles to be a public highway and that such land shall thereupon and thenceforth from the date of such proclamation become and be absolutely dedicated to the public as a public highway within the meaning of any law then or thereafter in force.

And whereas the Council of the Shire of Cranbourne has requested that the land hereinafter mentioned, used for streets be so declared to be public highways.

Now therefore I, the Governor of the State of Victoria in the Commonwealth of Australia, by and with the advice of the Executive Council of the said State, do by this Proclamation declare that Monahans-road and Greens-road, Cranbourne, shown hatched on the plan hereunder, shall be public highways within the meaning of the said Act.

PART OF CROWN ALLOTS. 7, 8 & 9  
PARISH OF LYNDEHURST  
COUNTY OF MORNINGTON

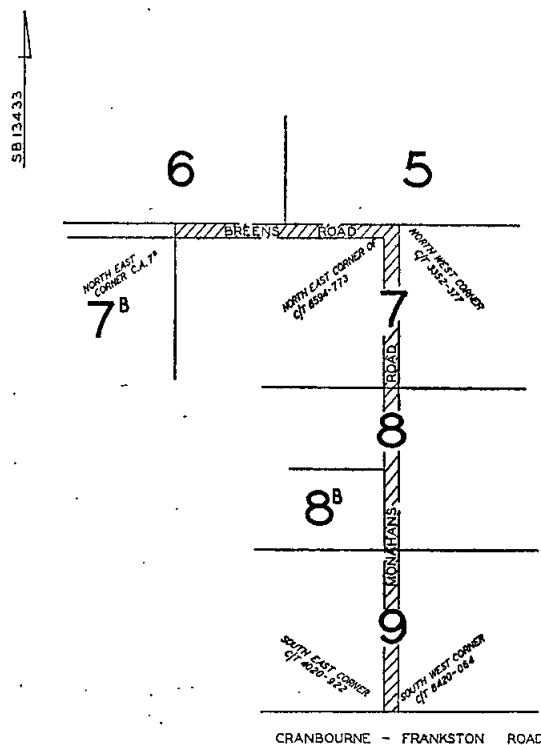

Given under my Hand and the Seal of the State of Victoria aforesaid, at Melbourne, this twenty-second day of February, in the year of our Lord One thousand nine hundred and sixty-six, and in the fifteenth year of the reign of Her Majesty Queen Elizabeth II.

(L.S.) ROHAN DELACOMBE.

By His Excellency's Command,

R. J. HAMER,  
Minister for Local Government.

GOD SAVE THE QUEEN!

## HURSTBRIDGE WATERWORKS TRUST.

## PROCLAMATION OF URBAN DISTRICTS.

## PROCLAMATION

By His Excellency the Governor of the State of Victoria and its Dependencies in the Commonwealth of Australia, &c., &c., &c.

UNDER the powers conferred by the Water Act and all other powers enabling me in that behalf, I, the Governor of the State of Victoria, in the Commonwealth of Australia, by and with the advice of the Executive Council of the said State, do hereby proclaim that on and from the date hereof portions of the Waterworks District of the Hurstbridge Waterworks Trust within the boundaries described in the Schedule hereto shall be and become Urban Districts for the purpose of and within the meaning of the said Act.

## SCHEDULE.

## PORTION I.

## Panton Hill Urban District.

Commencing at the north eastern angle of Crown allotment 58, Section D, Parish of Greensborough, County of Evelyn; thence southerly along the eastern boundary of the said Crown allotment 58 to a point on the prolongation of the south western boundary of Crown allotment 8A; thence north westerly by a line through Crown allotments 58 and 57, across a road, through Crown allotment 56, along the said south western boundaries of Crown allotment 8A and of Crown allotment 8 to a point in line with the south eastern boundaries of Lots 1-4 on Lodged Plan of Subdivision No. 13440; thence south westerly by a line through the said Crown allotment 8, across a lane and along the said south eastern boundaries of Lots 1, 2, 3 and 4 and by a line being the continuation thereof to a re-entrant angle on the eastern boundary of Lot 8; thence southerly along the eastern boundaries of Lots 8, 9, 10, 11 and 12 to the south eastern angle of the said Lot 12; thence westerly along the southern boundary of the said Lot 12 to a point in line with the eastern boundary of Lot 23; thence southerly by a line across a road to the north eastern angle of the said Lot 23; thence southerly and westerly along the eastern and southern boundaries of the said Lot 23 to the south eastern angle of Lot 22; thence westerly along the southern boundary of the said Lot 22 and by a line being the continuation thereof across a road to a point on the south eastern boundary of Crown allotment 19, Section E; thence south westerly along the south eastern boundary of the said Crown allotment 19 to its south eastern angle; thence westerly along the southern boundary of the said Crown allotment 19 to a point on a line parallel to and distant 1900 links easterly from its western boundary; thence northerly by the said parallel line across the said Crown allotment 19 to a point on the southern boundary of Crown allotment 18; thence westerly and northerly along the southern and western boundaries of the said Crown allotment 18 to the north eastern angle of Crown allotment 14A; thence generally westerly along the northern boundary of the said Crown allotment 14A to a point on the prolongation of the south western boundary of Crown allotment 159, Section C; thence north westerly by a line across a road and along the said south western boundary of Crown allotment 159 to its westernmost angle; thence north easterly along the north western boundary of the said Crown allotment 159 to its northernmost angle; thence north easterly by a line across a road to a point on the southern boundary of Crown allotment 160 being on the prolongation of the south eastern boundary of Crown allotment 162; thence north easterly by a line across the said Crown allotment 160 to the southernmost angle of the said Crown allotment 162; thence north easterly, south easterly and north easterly along the south eastern boundaries of the said Crown allotment 162 to a point on a line parallel to and distant 500 links south westerly from the south western boundary of Church Road; thence generally north westerly by the said parallel line through Crown allotments 162 and 161 to a point on the north western boundary of the said Crown allotment 161; thence north westerly by a line through Crown allotment 152 to a point on its north western boundary distant 600 links south west of its northernmost angle; thence north westerly by a line across Crown allotment 151 to an angle on its north western boundary distant approximately 550 links south west of its northernmost angle; thence north westerly by a line across a road to the southernmost angle of Crown allotment 137; thence north westerly by a line across the said Crown allotment 137 to a point on a line parallel to and

distant 500 links southerly from its northern boundary; thence westerly by the said parallel line through Crown allotment 138 to a point on its western boundary; thence northerly along the said western boundary of Crown allotment 138, and by a line being the continuation thereof across a road to a point on the southern boundary of Crown allotment 136; thence easterly and northerly along the southern and western boundaries of the said Crown allotment 136 to a point on its western boundary distant 500 links north of its south western angle; thence easterly by a line across the said Crown allotment 136 to a point on its north eastern boundary being the prolongation of the north western boundary of Crown allotment 118; thence north easterly by a line across a road to the westernmost angle of the said Crown allotment 118; thence north easterly along the north western boundary of the said Crown allotment 118 for a distance of 500 links; thence south easterly by a line through the said Crown allotment 118 and across a road to a point on the north western boundary of Crown allotment 117, being distant 500 links north west of its easternmost angle; thence south easterly by a line across Crown allotments 117, 116, 115, 113 and 112 by lines crossing the south eastern boundaries of the said Crown allotments at points 500 links north easterly of their southernmost angles to a point on the south eastern boundary of the said Crown allotment 112; thence generally north easterly along the south eastern boundary of the said Crown allotment 112 to its easternmost angle; thence south easterly by a line to the most westerly angle of Lot 1 on Lodged Plan of Subdivision No. 11891; thence generally north easterly and north westerly along the north western and south western boundaries of Lots 1-20 inclusive to the westernmost angle of the said Lot 20; thence north westerly by a line being the continuation of the south western boundary of the said Lot 20 across Crown allotment 110 to a point in line with the northern boundary of Crown allotment 80; thence easterly by a line through the said Crown allotment 110, across a road and along the northern boundary of the said Crown allotment 80 to a point on a line parallel to and distant 1,500 links westerly from its eastern boundary; thence southerly by the said parallel line through the said Crown allotment 80 to a point on its southern boundary; thence easterly along the southern boundary of Crown allotment 80 and by a line being the continuation thereof across Crown allotment 80 and along the northern boundary of Crown allotment 79; thence southerly along the eastern boundary of the said Crown allotment 79 to a point distant 500 links northerly from its south western angle; thence generally easterly, north easterly and easterly through Crown allotments 81, 82 and 83, by lines crossing the eastern boundaries of the said Crown allotments at points 500 links north of their south eastern angles, to a point on the eastern boundary of the said Crown allotment 83; thence southerly along the eastern boundary of the said Crown allotment 83 and by a line being the continuation thereof, across a road to a point on the northern boundary of Crown allotment 73; thence southerly by a line parallel to the western boundary of the said Crown allotment 73, through the said Crown allotment 73, and Crown allotment 74, and across a road to a point on the north western boundary of Crown allotment 65; thence generally south westerly and south easterly along the north western and south western boundaries of the said Crown allotment 65 to the easternmost angle of Crown allotment 93; thence south westerly along the south eastern boundary of the said Crown allotment 93 to its south eastern angle; thence westerly along the southern boundary of the said Crown allotment 93 and by a line being the continuation thereof across a road to a point on the eastern boundary of Crown allotment 59; thence northerly, north westerly and north easterly along the eastern and northern boundaries of the said Crown allotment 59 to the north eastern angle, of Crown allotment 58 being the point of commencement.

#### PORTION II.

##### Wattle Glen Urban District

Commencing at the north western angle of Crown allotment 10, no section, Parish of Nillumbik, County of Evelyn; thence southerly along the western boundary of the said Crown allotment 10 to a point on the prolongation of the southern boundary of Lot 70 on Lodged Plan of Subdivision No. 15637; thence westerly by a line across a road to the south eastern angle of the said Lot 70; thence westerly along the southern boundaries of the said Lot 70 and of Lots 71, 72, 73, 74, 75, 76, 77, 78, 79 and 80, by a line across a road and along the southern boundary of Lot 81 to its south western angle; thence northerly along the western boundaries of the said Lot 81 and of Lots 82, 83, 84 and 85 and by a line being the continuation thereof to a point on the prolongation of the south eastern

boundary of Lot 4 on L.P.53545; thence north easterly across a road and along the said south eastern boundary of Lot 4 to its easternmost angle; thence easterly along the southern boundaries of Lots 3 and 2 to the south western angle of Lot 1; thence northerly and south easterly along the western and north eastern boundaries of the said Lot 1 and of Lot 30 to the south eastern angle of Lot 22 L.P.15637; thence south easterly and northerly along the south western and eastern boundaries of the said Lot 22 to its north eastern angle; thence south easterly and northerly along the south western and eastern boundaries of the said Lot 22 to its north eastern angle; thence south easterly along the north eastern boundaries of Lots 21, 20 and 19 to the north eastern angle of Lot 19; thence northerly by a line across a road to the southernmost angle of Lot 1 on L.P.29888; thence easterly along the southern boundaries of Lots 1 and 2 to the south western angle of Lot 3 on L.P.15637; thence easterly and northerly along the southern and eastern boundaries of the said Lot 3 to the south western angle of Lot 1 L.P.52926; thence easterly along the southern boundaries of Lots 1, 2 and 3 to the south eastern angle of Lot 3; thence north easterly by a line across Lot 4 to the south western angle of Lot 6 on L.P. 15637; thence easterly along the southern boundaries of Lots 6, 7 and 8 to the south eastern angle of Lot 8; thence northerly along the eastern boundary of the said Lot 8 to its north eastern angle; thence northerly by a line across a road to the intersection of the northern boundary of the said road and the eastern boundary of Crown allotment 5; no section; thence northerly and westerly along the eastern and northern boundaries of the said Crown allotment 5 to the intersection of the said northern boundary with the centre line of Diamond Creek; thence generally north easterly and northerly along the said centre line of Diamond Creek to a point on the prolongation of the southern boundary of Crown allotment 122, Section E, Parish of Greensborough; thence easterly and northerly along the southern and eastern boundaries of the said Crown allotment 122 to a point on the western prolongation of the northern boundaries of Lots 1, 2, 3, 4, 5, 6, 7 and 8 L.P.44960; thence easterly by a line across a road and along the said prolongation to the north western angle of the said Lot 1 and easterly along the northern boundaries of the said Lot 1 and of Lots 2, 3, 4, 5, 6, 7 and 8, and by a line being a continuation thereof through Crown Allotment 126, Section E to a point on the western boundary of Crown allotment 127; thence southerly along the said western boundary of Crown allotment 127 to its south western angle; thence southerly by a line across a road to the north western angle of Crown allotment 129, Section E; thence southerly and westerly along the western and northern boundaries of the said Crown allotment 129 to a point on the eastern boundary of Crown allotment 124; thence southerly along the said eastern boundary of Crown allotment 124 to its intersection with the north eastern boundary of Lot 1 on L.P.58260; thence south easterly along the north eastern boundaries of the said Lot 1 and of Lots 2 and 3 to the north eastern angle of Lot 3; thence south westerly along the south eastern boundary of the said Lot 3 to its southernmost angle; thence southerly by a line across a road to the north western angle of Lot 62 on L.P. 11808, Parish of Nillumbik; thence southerly, south easterly, southerly and easterly along the boundaries of the said Lot 62 to its south eastern angle; thence easterly along the southern boundaries of Lots 61, 60, 59, 58, and 57 to the south western angle of Lot 63; thence north easterly along the north western boundaries of Lots 63, 64, 65, 66, 67, 68 and 69 and northerly along the western boundaries of Lots 70, 71 and 72 to the north western angle of Lot 72; thence easterly along the northern boundary of Lot 72 and by a line being a continuation thereof to the south eastern angle of Crown allotment 129A, Section E, Parish of Greensborough; thence northerly easterly along the south eastern boundary of the said Crown allotment 129A to a point on the prolongation of the north eastern boundary of Lot 1 on L.P.22442, Parish of Nillumbik; thence south westerly by a line across a road and along the north eastern boundary of the said Lot 1 to its easternmost angle; thence south westerly along the south eastern boundaries of the said Lot 1 and of Lots 2 and 3 to the southernmost angle of Lot 3 being a point on the north eastern boundary of a road; thence south easterly along the said north eastern boundary of a road to a point on the prolongation of the eastern boundary of Crown allotment 16, Parish of Nillumbik; thence southerly by a line across a road to the north eastern angle of Crown allotment 16; thence westerly along the northern boundaries of the said Crown allotment 16 and of Crown allotment 10 to the point of commencement.

## PORTION III.

*Hurstbridge Urban District.*

Commencing at the south western angle of Crown allotment 83, Section E, Parish of Greensborough, County of Evelyn; thence westerly along the prolongation of the southern boundary of the said Crown allotment 83 across Lot 131 on Lodged Plan of Subdivision Numbered 25166 to a point on the eastern boundary of Lot 130; thence southerly along the eastern boundaries of the said Lot 130 and of Lots 129, 128 and 127 to the south eastern angle of the said Lot 127; thence south westerly, westerly and south westerly along the south eastern, southern and south eastern boundaries of the said Lot 127 and of Lots 126, 125, 124, 123, 122, 121, 120 and 114 to the southernmost angle of Lot 114; thence southerly along the eastern boundaries of Lots 108, 107 and 106 to the southernmost angle of the said Lot 106; thence southerly by a line through Lot 105 to the north western angle of Lot 22 on L.P.11610; thence easterly along the northern boundaries of Lots 22, 23, 24, 25, 26, 27 and 35 to the north eastern angle of Lot 35; thence southerly along the eastern boundaries of Lots 35 and 36 to the south eastern angle of Lot 36; thence westerly along the southern boundary of Lot 36 to the north eastern angle of Lot 39 on L.P.11609; thence westerly along the northern boundary of the said Lot 39 and by a line being the continuation thereof across a pathway reserve to the north eastern angle of Lot 37; thence southerly along the eastern boundary of the said Lot 37 to north eastern angle of Lot 1 on a Plan of Subdivision signed by Ronald Alfred Spencer on 22nd April, 1965; thence southerly along the eastern boundary of the said Lot 1 to its south eastern angle; thence south easterly, southerly, westerly and northerly along the north eastern, eastern, southern and western boundaries of Lot 3 on the said Plan of Subdivision to a point midway along the western boundary of Lot 3; thence westerly along the southern boundary of Lot 1 to a point on the western boundary of Lot 66, L.P.13250; thence southerly along the eastern boundaries of the said Lot 66 and of Lots 67, 68 and 69 to a point on the northern boundary of Crown allotment 102, Section E; thence westerly along the northern boundaries of the said Crown allotment 102 and of Crown allotment 101 to the north western angle of Crown allotment 101; thence westerly along the northern boundary of Crown allotment 100 and by a line being the continuation thereof across a road and a railway reserve to a point on the centre line of Diamond Creek; thence generally north westerly along the said centre line of Diamond Creek to a point on the Prolongation of the north eastern boundary of Crown allotment 14, Section A; thence north westerly and northerly along the north eastern and eastern boundaries of Crown allotment 14 to its north eastern angle; thence westerly along the southern boundary of Lot 41, L.P.12403 to its south western angle; thence north easterly and north westerly along the north western and south western boundaries of Lots 41, 40, 39, 38, 37, 36 and 35 to the most westerly angle of Lot 35; thence north easterly along the north western boundary of the said Lot 35 to the easternmost angle of Lot 34; thence westerly along the northern boundaries of the said Lot 34 and of Lot 33 to the north western angle of the said Lot 33; thence south westerly along the north western boundary of Lot 33 to its south western angle; thence westerly and north westerly along the southern and south western boundaries of Lot 31 to its westernmost angle; thence north westerly by a line across a road to the south eastern angle of Lot 7; thence westerly along the southern boundary of the said Lot 7 and of Lots 8, 9, 10, 11, 12, 13, 14, 15 and 16 and by a line being the continuation thereof across a road to a point on its western boundary; thence north westerly by a line across Crown allotment 13A to a point on its western boundary being 250 links south of its north western angle; thence westerly by a line across Crown allotment 13B to the north eastern angle of Lot 13 on L.P.11404; thence south westerly along the north western boundary of Lot 13 to its westernmost angle; thence southerly by a line across a road to the north eastern angle of Lot 111; thence southerly along the eastern boundary of the said Lot 111 and by a line being a continuation thereof across a road known as Wattle Avenue to a point on its southern boundary; thence westerly along the said southern boundary of Wattle Avenue and by a line being the continuation thereof across a lane, Crown allotments 13E and 2, and a road to a point on the north eastern boundary of Crown allotment 73; thence generally north westerly along the north eastern boundaries of the said Crown allotment 73 and of Crown allotment 29 to the easternmost angle of Crown allotment 29A; thence northerly by a line across a road to the south western angle of Lot 96 on L.P.7541; thence northerly along the western boundary of the said Lot 96 to its north western angle; thence north westerly along

the south western boundary of Lot 103 to its south western angle; thence northerly along the western boundaries of Lots 103, 104, 105, 106, 107, 108, 109 and 110 to the north western angle of the said Lot 110; thence easterly along the northern boundary of the said Lot 110 to the south western angle of Lot 113; thence northerly and north easterly along the western and north western boundaries of the said Lot 113 to its easternmost angle; thence north easterly by a line across a road to the north western angle of Lot 114; thence north easterly along the north western boundaries of the said Lot 114 and of Lot 115 to the north western angle of Lot 116; thence southerly and easterly along the western and southern boundaries of the said Lot 116 to the westernmost angle of Lot 121; thence south easterly along the south western boundary of Lot 121 and by a line being the continuation thereof across a road to a point on the north western boundary of Lot 125; thence south westerly, easterly and northerly along the north western, southern and eastern boundaries of the said Lot 125 to its north eastern angle; thence easterly along the northern boundaries of Lots 127, 128 and 129 to the north eastern angle of Lot 129; thence southerly along the eastern boundary of Lot 129 to its south eastern angle being a point on the western boundary of Crown allotment 16, Section A; thence southerly along the western boundary of the said Crown allotment 16 to its south western angle; thence easterly along the southern boundary of Crown allotment 16 and by a line being the continuation thereof to a point on the centre line of Arthur's Creek; thence generally southerly along the centre line of Arthur's Creek to its junction with the centre line of Diamond Creek; thence generally southerly along the centre line of Diamond Creek to a point being 220 links north of the northern boundary of the Hurstbridge Arthur's Creek Road; thence easterly to the north western angle of Lot 2 L.P.8103; thence north easterly along the north western boundaries of Lots 2-33 inclusive to the most northerly angle of the said Lot 33; thence north westerly to a point on a line parallel to and distant 250 links north west of the north western boundary of the Heidelberg Kinglake Road having a bearing of North 33° 02' East; thence by lines bearing North 33° 02' East a distance of 1,060 links and North 67° 00' East a distance of 860 links and south 23° East a distance of 250 links to a point on the north western boundary of the Heidelberg Kinglake Road; thence by a line bearing South 23° East across the said road to a point on its south eastern boundary; thence south westerly by a line to an angle on the north eastern boundary of Lot 6 on L.P.50798 being approximately 400 links south east of the south eastern boundary of the said road; thence south easterly along the north eastern boundary of the said Lot 6 to its north eastern angle; thence southerly along the eastern boundary of the said Lot 6 and by a line being the continuation thereof across Cherry Tree Road to a point on its southern boundary; thence generally westerly and north westerly along the southern and south western boundaries of the said road to a point on its boundary distant 330 links south east of the intersection of Cherry Tree Road and Heidelberg Kinglake Road; thence south westerly by a line parallel to the said Heidelberg Kinglake Road to a point on the prolongation of the eastern boundary of Lot 2 on L.P.17761; thence southerly along the said prolongation and along the eastern boundary of the said Lot 2 to a point on the northern boundary of Anzac Avenue; thence easterly along the northern boundary of the said Anzac Avenue to a point on the prolongation of the western boundary of Crown allotment 83, Section E; thence southerly by a line along the said prolongation across Anzac Avenue to the north western angle of the said Crown allotment 83; thence southerly along the western boundary of the said Crown allotment 83 to the point of commencement.

All of which boundaries are shown on plans marked "A", "B" and "C" deposited in the office of the State Rivers and Water Supply Commission, Melbourne. (Corr. 59/7459/109.)

Given under my Hand and the Seal of the State of Victoria aforesaid, at Melbourne, this first day of March, in the year of Our Lord One thousand nine hundred and sixty six, and in the fifteenth year of the reign of Her Majesty Queen Elizabeth II.

(L.S.)

ROHAN DELACOMBE.

By His Excellency's Command,

T. A. DARCY,  
Minister of Water Supply.

GOD SAVE THE QUEEN!

**GOVERNMENT NOTICES****LABOUR DAY HOLIDAY.**

IT is hereby notified that on—

MONDAY, THE 14TH MARCH, 1966,

the Public Offices will be closed, such day having been appointed under the Public Service Acts to be observed as a holiday in the Public Offices throughout the State of Victoria.

This notice relates only to the closing of the State Public Offices. All inquiries regarding the observance of the holiday in other offices and in shops and industry should be directed to the Department of Labour and Industry, 110 Exhibition-street, Melbourne, C.I. (Telephone 63 0321, extension 6158 or 6721.)

A. G. RYLAH,  
Chief Secretary.

Chief Secretary's Office,  
Melbourne, C.I., 14th February, 1966.

**Country Fire Authority Act 1958.****VARIATION OF SUMMER PERIOD IN RESPECT OF SPECIFIED PARTS OF THE COUNTRY AREAS OF VICTORIA.**

WHEREAS by section 4 of the *Country Fire Authority Act 1958* it is enacted that the Chief Secretary of Victoria, after consultation with the Minister of Forests, may from time to time by declaration published in the *Government Gazette* declare any period to be the summer period in respect of the country area of Victoria, or any specified part or parts thereof and, without affecting the generality of the foregoing, may declare different periods to be the summer period in respect of different parts of the said country area:

And whereas by the said section it is further enacted that any declaration so published may be revoked, amended or varied by a subsequent declaration so published:

And whereas by declaration issued on the date stated in Schedule A annexed hereto, different summer periods expiring on the thirtieth day of April, 1966, were declared in respect of different parts of the country area of Victoria, including the parts of the said country area specified in Schedule B hereto:

And whereas the Chief Secretary and the Minister of Forests have consulted accordingly:

Now therefore I, the Chief Secretary of Victoria, do by this my declaration vary the aforesaid declaration by declaring that the summer period in respect of the parts of the country area of Victoria specified in Schedule B hereto shall end at midnight on the 4th March, 1966:

**SCHEDULE A.**

*Date of Declaration; Date of Publication in "Government Gazette".*

9th November, 1965; 10th November, 1965.  
16th November, 1965; 17th November, 1965.  
22nd November, 1965; 24th November, 1965.  
29th November, 1965; 1st December, 1965.  
20th December, 1965; 22nd December, 1965.

**SCHEDULE B.**

The Ninth Fire Control Region comprised by the municipal districts of the City of Moe and the Shires of Buln Buln, Korumburra, Mirboo, Narracan, South Gippsland, Warragul, Woorayl and the Yallourn Works Area pursuant to the *State Electricity Commission Act 1958*;

those portions of the Eighteenth Fire Control Region comprised by the municipal districts of the Cities of Mildura and Swan Hill and the Shires of Mildura, Swan Hill, Walpeup and those portions of the Shire of Karkaroc comprised by the North Riding; and

those portions of the Twentieth Fire Control Region comprised by the municipal districts of the Shires of Birchip, Charlton, Cohuna, Donald, Gordon, Kerang and Wycheproof.

JAMES W. MANSON,  
for Chief Secretary.

Chief Secretary's Office,  
Melbourne, 1st March, 1966.

**Country Fire Authority Act 1958.****VARIATION OF SUMMER PERIOD IN RESPECT OF SPECIFIED PARTS OF THE COUNTRY AREAS OF VICTORIA.**

WHEREAS by section 4 of the *Country Fire Authority Act 1958* it is enacted that the Chief Secretary of Victoria, after consultation with the Minister of Forests, may from time to time by declaration published in the *Government Gazette* declare any period to be the summer period in respect of the country area of Victoria, or any specified part or parts thereof and, without affecting the generality of the foregoing, may declare different periods to be the summer period in respect of different parts of the said country area:

And whereas by the said section it is further enacted that any declaration so published may be revoked, amended or varied by a subsequent declaration so published:

And whereas by declaration issued on the date stated in Schedule A annexed hereto, different summer periods expiring on the thirtieth day of April, 1966, were declared in respect of different parts of the country area of Victoria, including the parts of the said country area specified in Schedule B hereto:

And whereas the Chief Secretary and the Minister of Forests have consulted accordingly:

Now therefore I, the Chief Secretary of Victoria, do by this my declaration vary the aforesaid declaration by declaring that the summer period in respect of the parts of the country area of Victoria specified in Schedule B hereto shall end at midnight on the 4th March, 1966.

**SCHEDULE A.**

*Date of Declaration; Date of Publication in "Government Gazette".*

20th December, 1965. 22nd December, 1965.

**SCHEDULE B.**

Those portions of the Eleventh Fire Control Region, comprising the municipal districts of the Shires of Bairnsdale, Orbost and Tambo.

JAMES W. MANSON,  
for Chief Secretary.

Chief Secretary's Office,  
Melbourne, 1st March, 1966.

**DEPARTMENT OF MINES.**

SUBJECT to any necessary excisions, &c., it is proposed to grant the following mining leases:—

8362, Mineral; Clifford E. Wolfe; 4a. 0r. 5p., Parish of Loy Yang.  
8374, Mineral; Norma Evelyn Campbell; 10 acres, Parish of Rich Avon East.  
8442, Mineral; Edward George Leighton and Athol James Leighton; 15 acres, Parish of Woodside.

**APPLICATIONS FOR LEASES DECLARED ABANDONED.**

8381, Mineral; Asa John Lawrey Lees; 69 acres, Parish of Charam.  
8419, Mineral; David Hargreaves; 20 acres, Parish of Kerrit Bareet.

**APPLICATIONS FOR LEASES REFUSED.**

8379, Mineral; Roche Bros. Pty. Ltd.; 150 acres, Parish of Merrimu.  
8380, Mineral; Roche Bros. Pty. Ltd.; 20 acres, Parish of Merrimu.

**MINING LEASE GRANTED.**

8164, Mineral; Ronald Bain and Vera Isabel Bain; 42a. 1r. 15p., Parish of Tullamarine.

**TAILINGS LICENCE GRANTED.**

3379, Tailings Licence; Reedy Creek Tin Mining Company No Liability; 82 acres, Parish of Byawatha.

T. A. DARCY,  
Minister of Mines.

**MINING LEASE DECLARED VOID.**

9200, Ballarat; Alexander Thomas Evans, Andrew Clifford McLennan, John Macklin and Evelyn Mould Tait; 41a. 3r. 26p., Parish of Korweinguboora.

E. CONDON,  
Secretary for Mines.

*Housing Act 1958* (Section 99 of Act No. 6275).

GENERAL NOTICE TO PARTIES EMPOWERED BY THE "LANDS COMPENSATION ACT 1958" TO SELL AND CONVEY OR GRANT AND RELEASE PURSUANT TO SECTION 99 OF ACT 6275.

GENERAL NOTICE TO TREAT FOR LAND IN A RECLAMATION AREA AT CLIFTON HILL.

IN pursuance of the provisions contained in the *Housing Act 1958* and of the *Lands Compensation Act 1958* Housing Commission (hereinafter referred to as the Commission) hereby doth give notice that the lands tenements and hereditaments described in the Schedule hereto are required for the purpose of the *Housing Act 1958* and that the Commission is authorized by the provisions of section 68 of the *Housing Act 1958* to purchase or take compulsorily the said lands.

And the Commission accordingly hereby gives notice to all the parties interested in such lands and to all persons empowered by the *Lands Compensation Act 1958* to sell and convey or grant and release the lands so required that it requires to take and purchase the lands referred to in the said Schedule hereto and that it is willing to treat with such parties or persons for the purchase thereof and as to the compensation to be made and for the damage that may be sustained by reason of the execution of the works.

And further the Commission hereby requires such parties or persons on or before the expiration of 21 days from the nineteenth day of March, 1966, to deliver to the offices of the Commission, at 179 Queen-street, Melbourne, a statement in writing, of the particulars of the estate and interest in the said lands tenements and hereditaments and of the claims made in respect thereof.

Dated the first day of March, 1966.

By order of the Commission,

A. L. BOHN,  
Secretary.

#### SCHEDULE.

All that piece of land situate within the municipality of the City of Collingwood and being Crown allotments 1, 2, 3 and 7, section 11, at Clifton Hill, City of Collingwood, Parish of Jika Jika.

Plans are available for inspection at the Estates Branch of the Housing Commission situated on the seventh floor, at 179 Queen-street, Melbourne, and forms for the making of claims will also be available on application to the Commission.

#### *Drainage Areas Act 1958.*

SPECIAL MAINTENANCE CHARGE MADE BY THE COUNCIL OF THE SHIRE OF MINHAMITE IN RESPECT OF THE MOYNE DRAINAGE AREA.

NOTICE is hereby given that, on the 22nd day of February, 1966, in pursuance of the provisions of section 36 of the *Drainage Areas Act 1958*, the Governor in Council approved of the estimate of the cost of proposed maintenance works in the Moynes Drainage Area submitted by the Minhamite Shire Council, and of the making by the Council of a Special Maintenance Charge on properties within the said drainage area, for the year ending 30th September, 1966.

J. COLQUHOUN,  
Clerk of the Executive Council.

#### *Drainage Areas Act 1958.*

SPECIAL MAINTENANCE CHARGE MADE BY THE COUNCIL OF THE SHIRE OF MINHAMITE IN RESPECT OF THE NORTHERN EUMERALLA DRAINAGE AREA.

NOTICE is hereby given that, on the 22nd day of February, 1966, in pursuance of the provisions of section 36 of the *Drainage Areas Act 1958*, the Governor in Council approved of the estimate of the cost of proposed maintenance works in the Northern Eumeralla Drainage Area submitted by the Minhamite Shire Council, and of the making by the Council of a Special Maintenance Charge on properties within the said drainage area, for the year ending 30th September, 1965.

J. COLQUHOUN,  
Clerk of the Executive Council.

Melbourne and Metropolitan

BOARD OF WORKS.

GENERAL NOTICE.

THE Melbourne and Metropolitan Board of Works, having made sewers for carrying off the sewage from each and every property which, or any part of which, abuts on the streets or parts of streets in which such sewers are laid, and which are included within the sewerage areas hereinafter described, doth hereby declare that on and after the 2nd April, 1966, each and every property which, or any part of which, abuts on the said streets or parts of streets, shall be deemed to be a sewered property within the meaning of the *Melbourne and Metropolitan Board of Works Act 1958*.

The Sewerage Areas hereinbefore referred to are:—

#### *Sewerage Area No. 2007.*

*City of Moorabbin.*—Commencing at the intersection of Voltri-street and Albenga-street; thence northerly along Albenga-street, further northerly along the western boundaries of lots 26 and 1 Hilda-street, easterly along portion of the northern boundary of the said lot 1, northerly along the western boundary of lot 19 Hilda-street, easterly along the northern boundary of the said lot 19, southerly along Hilda-street, easterly along portion of the northern boundary of lot 2 Hilda-street, north-westerly along the south-western boundary of lot 4 Cindy-court, northerly by a line to the north-western angle of lot 5 Cindy-court, north-easterly and southerly along the north-western and eastern boundaries of the said lot 5, easterly along the northern boundary of lot 1 Nancy-street and a line in a continuation to Alice-street, south-easterly and southerly along Alice-street, easterly along the northern boundary of lot 44 Alice-street, southerly along the eastern boundaries of lots 44 and 43 Alice-street, easterly along the northern boundaries of lots 41 and 42 Voltri-street, southerly along the eastern boundary of the said lot 42, westerly along Voltri-street to the commencing point.

#### *Sewerage Area No. 2008.*

*City of Moorabbin.*—Commencing at the junction of Centre Dandenong-road and Gardenia-crescent; thence southerly and south-easterly along Gardenia-crescent, southerly along the eastern boundary of lot 19 Gardenia-crescent, easterly along the northern boundary of lot 13 Jacaranda-avenue, southerly along Jacaranda-avenue, westerly along Camelia-grove, southerly along the eastern boundary of lot 18 Camelia-grove, westerly and northerly along the southern and western boundaries of the said lot 18, north-westerly and northerly along Camelia-grove, westerly along the southern boundary of lot 56 Camelia-grove, northerly along the western boundary of the said lot 56, north-easterly by a line to the north-western angle of lot 57 Camelia-grove, north-westerly along the south-western boundaries of lots 58 and 59 Gardenia-crescent, easterly along portion of the northern boundary of the said lot 59, northerly along the western boundary of lot 4 Centre Dandenong-road, easterly along Centre Dandenong-road to the commencing point.

#### *Sewerage Area No. 2009.*

*City of Keilor.*—Commencing at the junction of Peters-street and McNamara-avenue; thence northerly along McNamara-avenue, easterly along the northern boundary of lot 1 McNamara-avenue, northerly along the western boundaries of lots 43 to 41 and 16 to 14 Coniston-avenue, further northerly along portion of the western boundary of lot 1 El Reno-crescent, westerly along the southern boundaries of lots 3 and 2 El Reno-crescent, northerly along the western boundary of the said lot 2, easterly along El Reno-crescent southerly along Grange-road, westerly along the southern boundaries of lots 76 Grange-road and 75 and 65 Coniston-avenue, southerly along the eastern boundary of lot 5 Keilor-road, westerly along Keilor-road, north-easterly along the north-western boundaries of lots 1 Keilor-road, 10 and 11 Watt-street and 20 Peters-street, south-easterly along Peters-street to the commencing point.

Further particulars regarding the streets or parts of streets in which sewers have been laid may be ascertained on inquiry at the Board's office.

By order of the Board,

H. J. SNADDEN,  
Secretary.

110 Spencer-street, Melbourne, C.1, 1st March, 1966.

## NOTICE.

**CREDITORS**, next of kin and others having claims against the estate of any of the under-mentioned deceased persons are required to send particulars of their claims to the Public Trustee, 256 Flinders-street, Melbourne, the personal representative, on or before the 6th May, 1966, after which date the Public Trustee may convey or distribute the assets, having regard only to the claims of which the Public Trustee then has notice:—

**FOHR, WINIFRED**, formerly of 205 Canterbury-road, St. Kilda, but late of Flat 3, 6 West Beach-road, St. Kilda, nursing sister, died 4th March, 1965.

**GILL, FREDERICK JOHN**, late of 11 Shepherd-street, Surrey Hills, land valuer, died 1st October, 1965.

**HILL, ELAINE CECILIA**, late of 13 Berrima-road, Rosanna, widow, died 18th October, 1965.

**HUGHES, AGNES MARY FRAMPTON**, late of 55 Northcote-road, Armadale, spinster, died 27th July, 1965.

**KILMINSTER, ERNEST WILLIAM**, late of Flat 1, 46 Ormond-road, Elwood, retired public servant, died 30th June, 1965.

**MAZOLETTI, ERNEST**, also known as **ERNEST MAZZOLETTI**, late of 12 Seaton-street, Glen Iris, retired tramway employee, died 29th September, 1965.

**O'HALLORAN, THOMAS ANDREW**, late of Walwa, police constable, died 12th November, 1965.

**WEEDEN, GEORGE FRANK**, late of 16 Bent-parade, Black Rock, retired plumber, died 20th November, 1965.

A. D. DUNCAN,  
Public Trustee.

Melbourne, 23rd February, 1966.

## COMPANIES ACT 1961.

**NOTICE** is hereby given that in pursuance of section 308 (4) of the *Companies Act 1961* the names of the Companies referred to below have been struck off the Register, and on publication of this Notice in the *Government Gazette* the said Companies will be dissolved.

Dated this 23rd day of February, 1966.

E. B. MITCHAM,  
Assistant Registrar of Companies.

Companies Registration Office,  
Melbourne.

## COMPANIES ABOVE REFERRED TO.

Name of Company.	Number of Registration.
John L. King Pty. Ltd. . . . .	41021
Wayne Enterprises Pty. Ltd. . . . .	43135
Tasmanian Exhibitions Pty. Ltd. . . . .	46565
Tesselated Tile Provident Fund Ltd. . . . .	50172
Spir-L-Ok (Aust.) Pty. Ltd. . . . .	50254
Coolglass Tinting & Decorating Co. Pty. Ltd. . . . .	50449
Terma Trading Co. Pty. Ltd. . . . .	50934
Falkland Pty. Ltd. . . . .	51139
Calatafimi Pty. Ltd. . . . .	53096
L'Envie Boutiques Pty. Ltd. . . . .	53842
The Hercules and Energetic Company N.L. . . . .	M1465

## Town and Country Planning Act 1961.

## TRARALGON PLANNING SCHEME 1957.

## AMENDMENT NO. 2, 1964.

## Notice of Approval.

**IN** pursuance of the powers conferred by the *Town and Country Planning Act 1961*, the Governor in Council, on the 1st March, 1966, approved a planning scheme entitled the *Traralgon Planning Scheme 1957, Amendment No. 2, 1964*, in respect of part of the municipal district of the City of Traralgon.

A copy of the planning scheme as approved may be inspected during office hours at the office of the Town and Country Planning Board, 179 Queen-street, Melbourne; at the office of the City of Traralgon, at Traralgon; and when available, at the Office of Titles, Melbourne, and at the Central Plan Office of the Department of Crown Lands and Survey, Melbourne.

W. H. CRAIG, Secretary,  
Town and Country Planning Board.

## Stamps Act 1958.

## ANNUAL LICENCE.

**A** LICENCE to carry on assurance and insurance business in Victoria from 22nd February to 31st December, 1966, has been issued to the under-mentioned insurer:—

THE COPENHAGEN REINSURANCE COMPANY (AUST.) LIMITED.

D. G. RICHARDS,  
Comptroller of Stamps.

## Soil Conservation and Land Utilization Act 1958.

## EPPALOCK WATER SUPPLY CATCHMENT.

Proclaimed 20th July, 1960, "Victoria Government Gazette", No. 71.

## NOTICE OF DETERMINATION OF LAND-USE IN PART OF EPPALOCK CATCHMENT, PLAN NO. 1781.

**IN** pursuance of the provisions of section 23, sub-section (1) of the *Soil Conservation and Land Utilization Act 1958* (No. 6372), the Soil Conservation Authority after consultation with the Land Utilization Advisory Council has determined the land-use for all that area of land in the Parishes of Trentham and Tylden within the boundaries of the Kyneton Water Supply Catchment, being part of the Eppalock Water Supply Catchment, delineated and marked on plan No. 1781, the original of which is lodged at the head office of the Soil Conservation Authority. All land within this area shall be used in accordance with the provisions of the particular category of land-use to which each area has been assigned.

The provisions of each of the land-use categories are set out hereunder:

## Category 1.

Land, within a minimum distance of one-half chain of the banks of streams, springs and watercourses or within a minimum distance of two chains of the full supply level of reservoirs, where cropping, cultivation, removal of trees and any changes in land-use shall only be carried out in accordance with conditions made or approved by the Soil Conservation Authority.

## Category 2.

Land which shall be used for cropping or grazing in accordance with management conditions made or approved by the Soil Conservation Authority and on which changes of land-use can be made only with the approval of the Soil Conservation Authority.

## Category 3.

Land used or reserved for roads and other public purposes on which any changes in land-use shall be made only after consultation with the Soil Conservation Authority.

The area to which this land-use determination applies is all that land which being within the Parishes of Tylden and Trentham forms the catchment area of the Little Coliban River upstream of the Kyneton Waterworks Trust's Reservoir No. 1 situated in the Parish of Tylden. The area is delineated and marked on Plan No. 1781, the original of which is lodged at the head office of the Soil Conservation Authority.



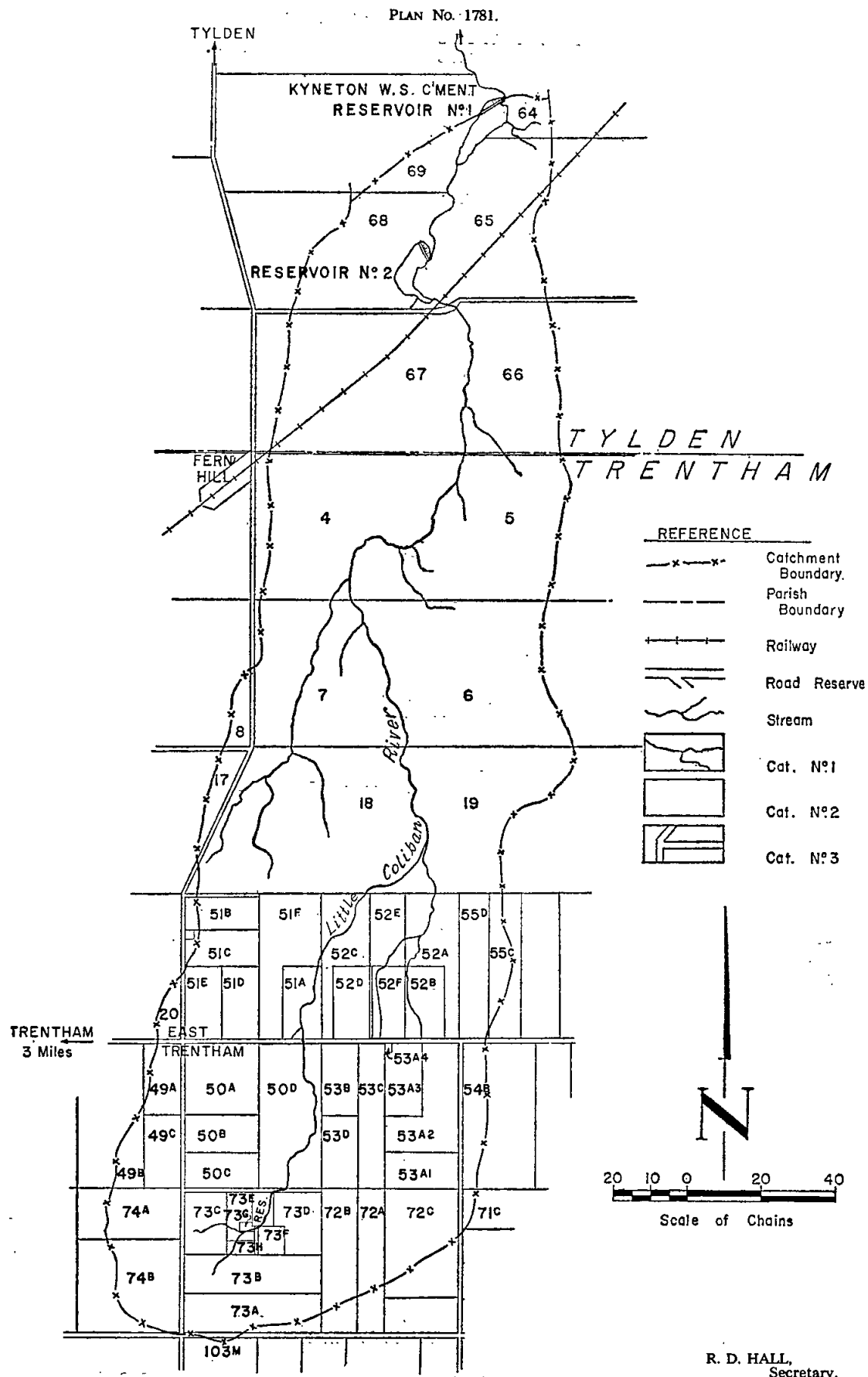

## Soil Conservation and Land Utilization Act 1958.

## EPPALOCK WATER SUPPLY CATCHMENT.

Proclaimed 20th July, 1960, "Victoria Government Gazette", No. 71.

NOTICE OF DETERMINATION OF LAND-USE ON PORTION OF EPPALOCK WATER SUPPLY CATCHMENT, PLAN No. 1200A.

IN pursuance of the provisions of section 23, sub-section (1) of the Soil Conservation and Land Utilization Act 1958 (No. 6372), the Soil Conservation Authority after consultation with the Land Utilization Advisory Council has determined the land-use for all that area of land in the Parishes of Knowsley, Knowsley East, Heathcote, Langwornor, Spring Plains, Redesdale, Kimbolton and Eppalock within the boundaries of the Eppalock Water Supply Catchment delineated and marked on plan No. 1200A, the original of which is lodged at the head office of the Soil Conservation Authority. All land within this area shall be used in accordance with the provisions of the particular category of land-use to which each area has been assigned.

The provisions of each of the land-use categories are set out hereunder:

## Category No. 1.

Land which shall be used for permanent forest for catchment conservation purposes where forestry operations shall be carried out only in accordance with management conditions made or approved by the Soil Conservation Authority.

## Category No. 2.

Land which shall be used primarily for forestry where forestry operations and any approved changes in land-use shall be carried out only in accordance with management conditions made or approved by the Soil Conservation Authority.

## Category No. 3.

Land which shall be used primarily for grazing in accordance with management conditions made or approved by the Soil Conservation Authority, and where changes in land-use shall be subject to approval by the Authority in consultation with the Town and Country Planning Board and/or the responsible authority acting under the provisions of the Eppalock Planning Scheme.

## Category No. 4.

Land, within a minimum distance of two chains of full supply level of Lake Eppalock, which shall be managed only for waterfront protection purposes where:—

- (a) no cropping shall be practised;
- (b) cultivation may be approved only for pasture improvement or weed and vermin control purposes; and
- (c) any changes in land-use including the removal of trees shall be subject to approval by the S.C.A.

## Category No. 5.

Land, within a minimum distance of one chain from the banks of streams and watercourses, which shall be managed for waterfront protection purposes where:—

- (a) no cropping shall be practised;
- (b) cultivation may be approved only for specific pasture improvement or weed and vermin control purposes; and
- (c) any changes in land-use including the removal of trees shall be subject to approval by the Soil Conservation Authority.

## Category No. 6.

Land used or reserved for roads or other public purposes, where management conditions and any changes in land-use shall be made or approved by the Soil Conservation Authority.

PLAN No. 1200A.

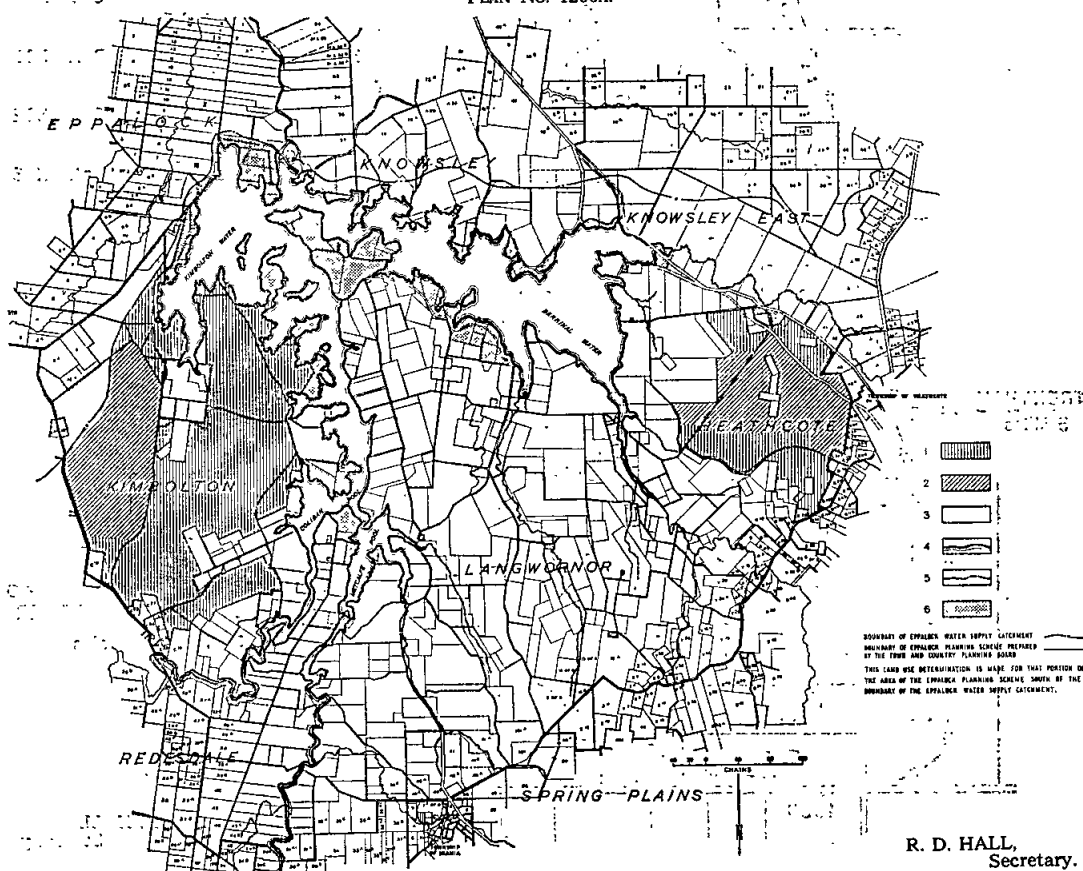

## Soil Conservation and Land Utilization Act 1958.

## HEALESVILLE WATER SUPPLY CATCHMENT.

Proclaimed 8th September, 1964, "Victoria Government Gazette", No. 78.

NOTICE OF DETERMINATION OF LAND-USE IN HEALESVILLE WATER SUPPLY CATCHMENT, PLAN No. 1780.

IN pursuance of the provisions of section 23, sub-section (1) of the *Soil Conservation and Land Utilization Act 1958* (No. 6372), the Soil Conservation Authority after consultation with the Land Utilization Advisory Council has determined the land-use for all that area of land in the Parish of Gracedale within the boundaries of the Healesville Water Supply Catchment delineated and marked on plan No. 1780, the original of which is lodged at the head office of the Soil Conservation Authority. All land within this area shall be used in accordance with the provisions of the particular category of land-use to which each area has been assigned.

The provisions of each of the land-use categories are set out hereunder:

## Category 1.

Land which shall be used for permanent forest for catchment conservation purposes where forestry operations may be carried out only under management conditions made or approved by the Soil Conservation Authority.

## Category 2.

Land within a minimum distance of three chains from offtake weirs, springs, or the banks of streams, or such greater distance as indicated on Plan No. 1780 where no cropping may be carried out and where grazing, earthworks or forestry operations may be carried out only in accordance with management conditions made or approved by the Soil Conservation Authority.

## Category 3.

Land which may be used for grazing or forest purposes where no cropping may be carried out and where cultivation for pasture establishment or improvement purposes, and forestry operations shall be carried out only in accordance with management conditions made or approved by the Soil Conservation Authority.

## Category 4 (a).

Land used or reserved for roads or other public purposes on which any changes in land-use shall be made only after consultation with the Soil Conservation Authority.

## Category 4 (b).

Land reserved for roads or other public purposes on which any changes in land-use shall be made only with the approval of the Soil Conservation Authority.

PLAN No. 1780.

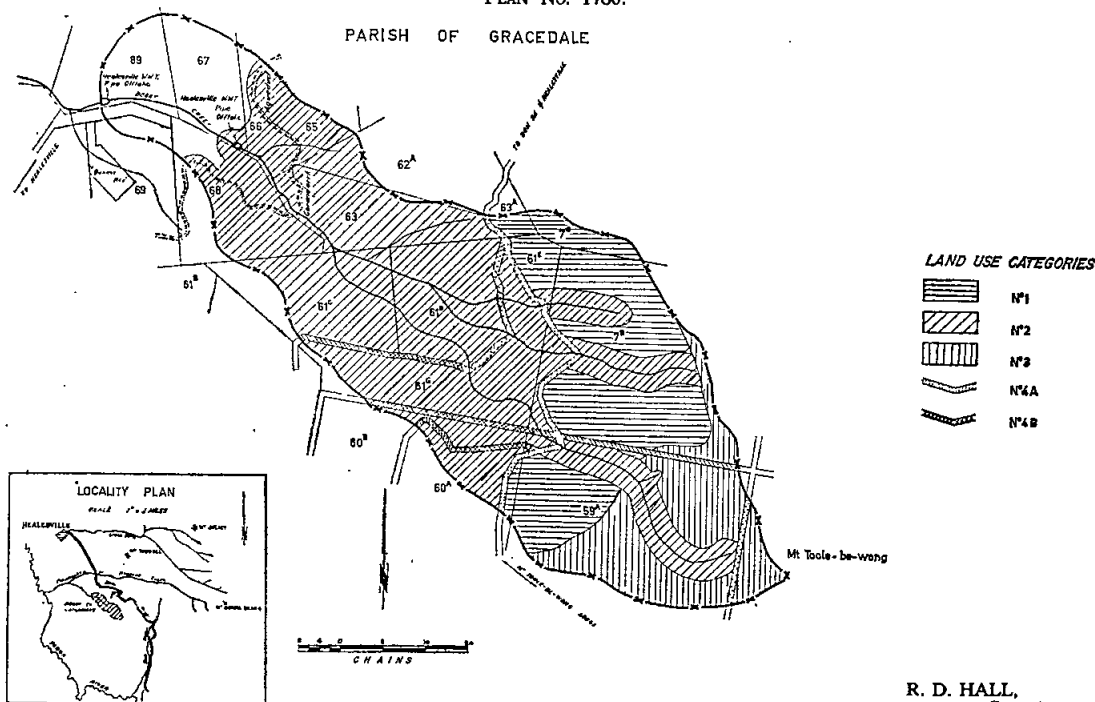

R. D. HALL,  
Secretary.

## WAHGUNYAH WATERWORKS TRUST.

## AUTHORITY TO OBTAIN BANK OVERDRAFT.

HIS Excellency the Governor of the State of Victoria, by and with the advice of the Executive Council thereof, doth, by Order made on the 1st day of March, 1966, authorize the Wahgunyah Waterworks Trust to obtain in pursuance of the provisions of section 286 of the *Water Act 1958* (No. 6413) an advance or advances during the year 1966 from the Commercial Banking Company of Sydney Limited, Rutherglen, by overdraft of the Trust's current account thereat, such overdraft not to exceed at any one time the sum of One thousand four hundred dollars (\$1,400).

J. COLQUHOUN,

Clerk of the Executive Council.

At the Executive Council Chamber,  
Melbourne, 1st March, 1966.

## RUTHERGLEN WATERWORKS TRUST.

## AUTHORITY TO OBTAIN BANK OVERDRAFT.

HIS Excellency the Governor of the State of Victoria, by and with the advice of the Executive Council thereof, doth, by Order made on the 1st day of March, 1966, authorize the Rutherglen Waterworks Trust to obtain in pursuance of the provisions of section 286 of the *Water Act 1958* (No. 6413) an advance or advances during the year 1966 from the Australia and New Zealand Bank Limited, Rutherglen, by overdraft of the Trust's current account thereat, such overdraft not to exceed at any one time the sum of Two thousand four hundred dollars (\$2,400).

J. COLQUHOUN,

Clerk of the Executive Council.

At the Executive Council Chamber,  
Melbourne, 1st March, 1966.

Transport Regulation Act.  
TRANSPORT REGULATION BOARD.

## HEARING OF APPLICATIONS.

NOTICE is hereby given that the following applications will be considered by the Transport Regulation Board at its offices at Rathdown-street, Carlton, at 10.15 a.m. on Wednesday, 23rd March, 1966.

ANDERSON, P. E. (Mrs.), Box 8 Cobram. Application to operate for the carriage of passengers in the Township of Cobram along the following route:—Commencing at the corner of Broadway and Gemmil streets; thence via Charles and Wadeson streets, Stokes-avenue, Aston-street, Wadeson, Karook, Warkil, Boorin, Cooray, Churr, Warkil, Broadway and William streets. Fares: 1s. 3d. return (12c.)

BAILLOW, W. W., 7 Christie-avenue, Cobram. Application to vary licence No. C.T.595 to include the ability to operate for the carriage of school children only from the respective childrens' residences in the Cobram area to the Cobram Consolidated and Convent Schools on school days only. Fares: 1s. 3d. (12c) per child return.

DAVIS, H. A., MOTORS PTY. LTD., 113 Doveton-street, North Ballarat. Application for permit authority to operate U.O. licensed vehicles between Ballarat and Melbourne for the carriage of theatre patrons only. Joint return bus and theatre tickets only to be issued, and to be determined for each show. Departing Ballarat at 6.00 p.m. returning after show.

DRIVER BUS LINES PTY. LTD., 108 Glen Iris-road, Glen Iris. Application for permit authority to operate any one M.O. licensed vehicle for the carriage of Canterbury Girls' High School students only from Solway-street, Chadstone via Albion-road, High-street, Glen Iris Railway Station, Kerford-road, Glen Iris-road, Toorak-road, Bowen-street, Camberwell-road, Butler-street, Riversdale-road, Spencer-road, Warburton-road, Myrtle-road, Canterbury-road, Mangarra-road to the school.

## TIME-TABLE.

## (School Days only.)

Depart Chadstone .. .. 7.40 a.m.  
Depart School .. .. 4.00 p.m.

Fares.—Normal route bus fare to Butler-street then an additional 5c.

Note.—No pick up after the corner of Bowen-street and Camberwell-road.

EAST PRESTON & EPPING BUS SERVICE HOLDINGS PTY. LTD., 922 High-street, Reservoir. Application to operate any one of the applicants M.O. licensed vehicles on a route in the following manner:—Reservoir Railway Station—North West Reservoir. Commencing from a stop at the corner of Spring-street and Edwardes-street, Reservoir; thence via Spring-street, Edwardes-street, Byfield-street, Leamington-street, Whitby-street, Barry-street, Sydney-grove, Boothia-avenue to Elliot-street, with extension to Keon Park Railway Station via Boothia-avenue, Hughes-parade and Epping-road—when roads are completed. Return route to be the same as the forward journey with the turning procedure at Reservoir to be via Edwardes-street, Olive-street, Cleland-street and Spring-street.

NOTE.—On off peak periods service will be operated as an extension of Route 138A (North Reservoir—East Preston).

## Sections and Fares.

1. Reservoir Railway Station—corner Whitby-street and Barry-street—6c.
2. Whitby and Barry streets—corner Boothia-avenue and Elliot-street—9c.

Time-table to be determined.

JARRATT, A. K., Christie-avenue, Cobram. Application to vary licence C.T.390 to include the ability to operate as follows:—(a) For the carriage of school children only from the respective childrens' residences in the Cobram area to the Cobram Consolidated School on school days only. Fares to be determined. (b) For the carriage of parcels unaccompanied by the hirer of the licensed vehicle.

LITTLES GIPPSLAND COACHES MAFFRA PTY. LTD., 141 Johnson-street, Maffra. One commercial passenger vehicle (S/C. 37) to operate as follows:—(a) For the carriage of school children only between Maffra and Sale under contract to the Education Department. (b) Under the same terms and conditions as existing C.O. and T.S. licences already in the name of the applicant company.

MARK, A. E., 12 Lydiard-street north, Ballarat. Application for permit authority to operate C.O. licensed vehicles between Ballarat and Melbourne for the carriage of theatre patrons only. Joint return bus and theatre tickets only to be issued, and to be determined for each show. Departing Ballarat at 6.00 p.m., returning after show.

NORTHERN BUS LINES PTY. LTD., Walter-street, Glenroy. One commercial passenger vehicle with large seating capacity to be purchased to operate as an additional metropolitan special service omnibus within a 50-mile radius of the G.P.O., Melbourne.

PAGE, N. (Mr.), 61 Moonee Boulevard, Glenroy. One commercial passenger vehicle with large seating capacity to be purchased to operate a stage omnibus service on the following route:—Commencing from a stand in Belair-avenue (south side) just west of Pascoe Vale-road, Glenroy; via Belair-avenue, Augustine-terrace, Ridgeway-avenue, Moonee Boulevard to the corner of Valley-crescent and Moonee Boulevard—return route to be via Valley-crescent, Marrson-place to Ridgeway-avenue.

(Sections fares and time-tables to be determined.)

POINT COOK-WERRIBEE PASSENGER SERVICE PTY. LTD., Railway-avenue, Laverton. Application for permit authority to operate any one M.C. licensed vehicle for the carriage of Williamstown Girls' High School and Williamstown Technical School pupils between Laverton and the schools.

## TIME-TABLE.

## (School Days only.)

Depart Laverton .. .. 8.15 a.m.  
Depart Schools .. .. 3.30 p.m.

THOMSONS ROADLINERS, 326 Bell-street, Preston. Application for permit authority to operate any one M.C. licensed vehicle under contract to Mount Scopus College, Burwood-road, Burwood from the corner of French-avenue and Mitchell-street, Northcote via Rathmines-road, Christmas-street, Wilmoth-street, Darebin-road, Livingstone-street, Waterdale-road, Lower Heidelberg-road, Warrcliffe-road, The Boulevard, Burke-road, Riverside-avenue, The Boulevard, Doncaster-road, Balwyn-road, Belmore-road, Warrigal-road to school (for the carriage of school children only).

## TIME-TABLE.

## (School Days only.)

Depart Northcote .. .. 7.50 a.m.  
Depart School .. .. 4.15 p.m.  
Subject to cancellation of permit 7695/2.

APPLICATION for renewal of licences as shown, by persons listed hereunder, to operate under the same terms and conditions:—

BARNFIELD, A. E., L. K. McMILLAN, S. W. McCULLOCH and K. KONTOS, 3 Turnbull-street, Sale. C.T.384.

BEASLEY, F. J., Cumming-street, Birchip. T.S.362.

COSTELLO, G. T., 8 Ash-grove, Springvale. C.T.235, C.T.408.

DIXON, R. M., M. R. & M. G. (trading as R. M. Dixon & Sons), Swann-street, Brim. T.S.408.

DRUMMOND, R. J., Sydney-road, Kilmore. C.T.21.

FISHER, L. J. (trading as Westernport Roadlines), Fisher-terrace, Lang Lang. T.S.583.

FOULSHAM, R. W., 36 King George-parade, Dandenong. C.T.407.

FREEMAN, F. G., Monash-street, Merrigum. T.S.272, T.S.802.

GEELONG MENTALLY HANDICAPPED CHILDREN'S WELFARE ASSOCIATION, Humble-street, East Geelong. T.P.189, T.P.190.

HARVEY, L. & M., 15 Bowen-street, Echuca West. C.T.302.

IMPERIAL CHEMICAL INDUSTRIES OF AUSTRALIA & NEW ZEALAND LTD., 1 Nicholson-street, Melbourne. T.P.28.

KIDD, J. R., care of Indi Hotel, Corryong. C.O.105, C.O.356, C.O.836, C.O.63.

MEDLYN, E. & E. B., 6 Young-street, Bacchus Marsh. T.S.57.

MISSION OF ST. JAMES & ST. JOHN, 468 St. Kilda-road, Melbourne. T.P.113.

MOSS, E. D., 38 Gordon-street, Wodonga. C.T.586.

MCCOMBS TAXI SERVICE PTY. LTD., 51 Davey-street, Frankston. C.T.424.

MCPHERSON, J. R. W. & E. G., 33 Victoria-street, Maryborough. C.O.563, C.O.871, C.O.875.

NEWTON, J. A., Whitfield. T.S.155.

NORTH EASTERN DAIRY Co. LTD., Kiewa. T.P.162.

PEARCE, T. D., 117 Gordon-street, Traralgon. C.T.344.  
 PENNY, H. A., 62 Wilson-street, Horsham. C.O.215.  
 POSTELTHWAITE, M. M., Falls-road, Marysville. C.T.522.  
 PYLE, R. F. & R., Main-street, Eldorado. T.P.33.  
 RINTOULE, R. A., Box 152, Nhill. T.S.576.  
 RUMSEY, F. L., 30 Station-street, Bayswater. C.T.473.  
 SLEEP, C. & V. S., Post Office, Clear Lake. T.S.573.  
 SMITH, H. F., 477 The Esplanade, Mount Martha. C.T.423.  
 STANSFIELD, H., 12 Menzies-street, Warrnambool. C.T.639.  
 TAYLOR, G. G., Box 12, Dunkeld. T.S.452.  
 YALUNDAH DAY TRAINING CENTRE, Koroit-street, Warrnambool, T.P.156.

Notice of any objection should be forwarded to reach the Secretary of the Board not later than Wednesday, 16th March, 1966.

Applicants are advised that it will not be necessary to appear on the hearing date specified above, unless advised in writing by the Board.

B. P. KAY,  
 Secretary.

Exhibition Buildings, Rathdown-street, Carlton, N.3,  
 Wednesday, 2nd March, 1966.

#### Commercial Goods Vehicles Act.

#### TRANSPORT REGULATION BOARD.

##### HEARING OF APPLICATIONS.

NOTICE is hereby given that the following applications will be considered by the Transport Regulation Board at its offices at Rathdown-street, Carlton, at 10.15 a.m. on Wednesday, 23rd March, 1966.

A.C.I. OPERATIONS, Booker-street, Spotswood. One commercial goods vehicle (L/C. 7 cwt.) to operate: (a) Within a 25-mile radius of the General Post Office at the corner of Bourke and Elizabeth streets in the City of Melbourne in the course of business as "Glass Manufacturers"—own goods. (b) The following goods in the course of own business as "Engineers" and being an approved decentralized secondary industry carried on at the applicant's own factory at Eildon, namely: (i) To the said factory at Eildon from the City of Melbourne—raw materials and/or other goods wholly associated with or required in the manufacturing process of such approved decentralized industry. (ii) From the said factory at Eildon to the City of Melbourne and/or the Melbourne metropolitan area—applicant's own manufactured products of such decentralized industry only.

BEAUFORT TIMBER COMPANY, Livingstone-street, Beaufort. One commercial goods vehicle (L/C. 137 cwt.) to operate within a 50-mile radius from the post office at Beaufort, in the course of business as "Sawmiller"—own sawn timber.

This application replaces licence No. T.T.D.594/1 held by the applicant.

BENNETT, R. L., Albert-road, Warragul. One commercial goods vehicle (L/C. 183 cwt.) to operate: (a) From and to the Township of Warragul to and from the Townships of Traralgon, Korumburra, Noojee, and Pakenham, in the course of business as "Marine Collector"—marine goods as designated in the *Marine Stores and Old Metals Act 1958* (No. 6303), Part 1, paragraph (3). (b) From and to own premises at Warragul to and from the City of Melbourne—second-hand bottles, second-hand bags and scrap copper metals but excluding the carriage of any such goods to wharves, docks or ships for shipment or export purposes. (c) Within a 60-mile radius from own premises at Warragul in the course of business as "Second-hand Dealer" for the purpose of collecting second-hand goods having been purchased only at auction sales.

HENRY BERRY & CO. (AUSTRALIA) LTD., 1 Fennell-street, Port Melbourne. Application to vary the conditions of licence No. D.A.661/6 (L/C. 86 cwt.) by adding as an additional paragraph "Throughout the State of Victoria for the purpose of converting cash registers and weighing machines to decimal currency and for servicing such machines—tools of trade, spare parts, machines for loan, repair and conversion".

BILLS, N., P.O. Box 402, Orbost. One commercial goods vehicle (L/C. 263 cwt.) to operate: (a) From sawmills at Goongerah and Martin's Creek to the Orbost Railway Station—sawn timber. (b) From forest landings within a 40-mile radius of the post office at Goongerah to sawmills at Goongerah and Martin's Creek—logs. This application replaces licence No. T.T.D.134/2 held by the applicant.

BLAND, G., A. G. & G. F. (trading as G. Bland & Sons), Tyers P.O., via Traralgon. One commercial goods vehicle (L/C. 153 cwt.) to operate from the Walhalla, Won Wron, Boola and Licola areas to the Australian Paper Manufacturers Ltd. mill at Maryvale—pulpwood. This application replaces licence No. T.T.D.778/2 held by the applicant.

BROOKS, W. R., PTY. LTD., 95 Normanby-road, Caulfield. One commercial goods vehicle (L/C. 185 cwt.) to operate from the Camberville sawmill at Cumberland, via Marysville and J. K. Pomeroy's mill at Healesville: (a) To the railway station at Healesville. (b) To any customer if delivered within a 20-mile radius of the Healesville railway station. (c) To any merchant or builder if delivered to timber yard or direct on to building site which is located within a 25-mile radius of the G.P.O., Melbourne, and to W. R. Brook's timber yards at Caulfield, and to pick up and deliver timber from yards in the metropolitan area and wharf to consignees within a 25-mile radius of the G.P.O., Melbourne—sawn timber. This application replaces licence No. T.T.D.151 held by the applicant.

BROWN, T. K., M. S., A. S., & G. K. (trading as Brown's Motors), Whyte-street, Coleraine. One commercial goods vehicle (L/C. 274 cwt.) to operate: (a) From the railway station and/or forest landings nearest to or most convenient to the site of any current contract within a 50-mile radius of the post office at Coleraine—poles for use in the erection of power lines in the course of business as "Electrical Contractors". (b) Within a 20-mile radius of the post office at Coleraine—general goods. (c) Within a 50-mile radius of the depot of Ampol Petroleum (Vic.) Pty. Ltd. at Portland—petroleum products in prescribed types of containers and empty return containers. This application replaces licence No. T.T.D.1017 held by the applicant.

BRUNT, D. J., 13 Oates-street, P.O. Box 299, Orbost. One commercial goods vehicle (L/C. 274 cwt.) to operate: 1. (a) Within that part of the State of Victoria east of the Snowy River—logs. (b) From and to the area defined in paragraph (a) above to and from Waygara and Newmerella—logs. 2. (a) From the area defined in paragraph 1 (a) above and from Newmerella to the Orbost Railway Station—sawn timber. (b) For delivery to consignees within 20-mile radius from the post office at Orbost—sawn timber. This application replaces licence No. T.T.D.579 held by the applicant.

AUSTIN, P. M. (trading as Central Gippsland Distributors), Brandy Creek-road, Warragul North. One commercial goods vehicle (L/C. 6 cwt.) to operate within an area bounded on the north by an east/west line drawn through the Township of Omeo, on the west by a north/south line drawn through Narre Warren and to the south and east by the coast and the N.S.W.-Victoria border—samples and display advertising materials with the ability to leave an urgently required order.

COLLINS, W. M. & G. D., PTY. LTD., Rodgers-street, Yarram. One commercial goods vehicle (L/C. 233 cwt.) to operate: (a) From forest landings within a 50-mile radius of the post office to own sawmill at Yarram—logs. (b) From own sawmill at Yarram to consignees with a 50-mile radius of the Yarram Post Office—sawn timber.

CREMONESE, T., 17 Bradshaw-street, Horsham. One commercial goods vehicle (L/C. 152 cwt.) to operate from forest landings within a 50-mile radius from the chief post office at Horsham for delivery to the Horsham and Toolondo Railway Station—railway sleepers.

CROWN CONTROLS CORPORATION, cnr. Balmmain and Chestnut-streets, Richmond. One commercial goods vehicle (L/C. 17 cwt.) to operate throughout the State of Victoria in the course of business as "Lift Truck Distributors"—tools of trade, spare parts and materials incidental to the servicing and repair of lift trucks.

DAVEY, G., Jarklin, via Inglewood. One commercial goods vehicle (L/C. 140 cwt.) to operate: (a) Within a 20-mile radius of the Jarklin Post Office—general goods. (b) Between Jarklin and the City of Bendigo general goods. (c) From and to places situate within the area as defined in paragraph (a) above to and from places situate within a 50-mile radius of the Jarklin Post Office—livestock.

DAVIS, C. E., 9 Foley-street, Euroa. One commercial goods vehicle (L/C. 30 cwt.) to operate: (a) Within a 20-mile radius of the post office at Euroa—general goods. (b) Within a 20-mile radius of the premises of "Benalla Dairy Co.", at Benalla and to and from Kobyboyn Hobbies Howe and Highlands—milk, cream, empty cans and goods the property of "Benalla Dairy Co."

DAVIS, C. E., 9 Foley-street, Euroa. Two commercial goods vehicles (L/C. 178 and 187 cwt.) to operate: (a) Within a 20-mile radius of the post office at Euroa—general goods. (b) From the railway stations within a 50-mile radius of the post office at Euroa to spreading sites situated nearest thereto within the said radius—bulk superphosphate.

FROZEN FREIGHT FORWARDERS PTY. LTD., Bertie-street, Port Melbourne. One commercial goods vehicle (L/C. 69 cwt.) to operate throughout the State of Victoria in the course of business as "Frozen Goods Carriers" in a special constructed refrigerated vehicle—frozen meat, frozen poultry, frozen fish, frozen vegetables, frozen pastries, frozen berries, frozen fruit juices, frozen pies, frozen chicken rolls, frozen prepared Chinese meals, frozen television meals, frozen egg whites and frozen egg yolks as separate commodities ice cream, frozen blood products and X-ray film at a temperature of 20° but excluding the carriage of any butter, margarine or any egg products (other than egg whites and yolks).

HARVEY, T. J. (trading as Gippsland Pole Supply), 337 Main-street, Bairnsdale. One commercial goods vehicle (L/C. 263 cwt.) to operate: (a) From forest areas situated within a 60-mile radius from the post office at Orbost to the railway station nearest to the site of pole cutting operations—own poles. (b) Within a 20-mile radius from the post office at Bairnsdale—own poles. (c) Within a 60-mile radius from the post office at Orbost in the course of business of the licensee as "Pole Contractor"—own tools of trade and equipment incidental thereto. This application replaces licence No. T.T.D.1015 held by the applicant.

GOULD, J. L., PTY. LTD., Falls-road, Marysville. One commercial goods vehicle (L/C. 268 cwt. to operate): 1. Logs from any forest landing in the Niagara and Upper Yarra forestry districts and the North Big River area to the railway station at Healesville and to any mill or dump which is located within a 20-mile radius of such landing or of the railway station at Healesville. 2. Sawn timber from J. L. Gould's Pty. Ltd. sawmill at Healesville: (a) To the railway station at Healesville. (b) To any customer if delivered within a 20-mile radius of the Healesville Railway Station. (c) To any merchant or builder if delivered to a timber yard or direct on to a building site which is situated within a 25-mile radius of the G.P.O., Melbourne. 3. From Neptune Oil Co. Pty. Ltd. at Newport to own depot at Marysville—petroleum products in prescribed types of containers returning with empty containers. 4. From J. L. Gould's Pty. Ltd. sawmill at Marysville to timber yards and building sites situate within a 25-mile radius of the G.P.O., Melbourne—sawn timber. 5. From own farm at Marysville to Melbourne and return in the course of business as a "Primary Producer"—own goods. 6. From own sawmill at Marysville to Melbourne and return in the course of business as a "Sawmiller"—sawmilling plant for repair, sawmilling plant having been repaired, sawmilling equipment and goods necessary for the running of the said sawmill. This application replaces licence No. T.T.D.213/5 held by the applicant.

GOULD J. L. (MARYSVILLE) PTY. LTD., Falls-road, Marysville. One commercial goods vehicle (L/C. 236 cwt.) to operate: 1. Logs from any forest landing in the Niagara and Upper Yarra forestry districts and the North Big River area to the railway station at Healesville and to any mill or dump which is located within a 20-mile radius of such landing or of the Healesville Railway Station. 2. Sawn timber from J. L. Gould's Pty. Ltd. sawmill at Marysville to consignees in the metropolitan area. 3. Sawn timber from J. L. Gould's Pty. Ltd. sawmill at Healesville: (a) To the railway station at Healesville. (b) To any customer if delivered within a 20-mile radius of the Healesville Railway Station. (c) To any merchant or builder if delivered in a timber yard or direct on to a building site which is situated within a 25-mile radius of the G.P.O., Melbourne. 4. From the Victorian Grain Stores at Melbourne to own property at Marysville—brewers' grain. 5. (a) From own farm at Marysville to Melbourne and return in the course of business as a "Primary Producer"—own goods. (b) From own sawmill at Marysville to Melbourne and return in the course of business as a "Sawmiller"—sawmilling plant for repair, sawmilling plant having been repaired, sawmilling equipment and goods necessary for the running of the said sawmill. 6. From Narbethong sawmills at Narbethong to Vermont timber at Vermont—sawn pine timber. This application replaces licence No. T.T.D.213/3 held by the applicant.

GRAY, R. K., "Noonac", Baddaginnie. One commercial goods vehicle (L/C. 270 cwt.) to operate: 1. Logs from the Jamieson and Toombullup areas to Turret's sawmill at Benalla. 2. Logs from the Mt. Buller area to sawmills at Mansfield. This application replaces licence No. T.T.D.215 held by the applicant.

GRAYMORE, E. J. & A. J., Batman-street, Portarlington. One commercial goods vehicle (L/C. 134 cwt.) to operate: (a) Within a 25-mile radius from the chief post office in the City of Geelong—general goods. (b) From places situated within an 8-mile radius from the post office at Drysdale to the City of Melbourne—market garden and orchard produce but excluding the carriage of potatoes and brown onions in bags. (c) From St. Leonards and Portarlington to fish markets in the City of Melbourne—fish and scallops and on the return journey empty return fish boxes and scallop bags.

HARBOUR, R., Yendon. One commercial goods vehicle (L/C. 233 cwt.) to operate: (a) Within a 20-mile radius from the post office at Yendon—general goods. (b) From and to places situated within the radius defined in paragraph (a) above to and from places situated within a 50-mile radius from the post office at Yendon—livestock. (c) Petroleum products in prescribed types of containers and empty return containers from BP Australia Ltd. depot at Geelong to own depot at Yendon.

HEATHER, R. W. & M. F., 51 Lawson-street Orbost. One commercial goods vehicle (L/C. 255 cwt.) to operate: (a) Throughout that part of the State of Victoria east of the Snowy River—logs. (b) From and to the area defined in paragraph (a) above to and from Newmeralla and Waygara—logs. (c) From sawmills situated in the area defined in paragraph (a) above and from Newmeralla to the Orbost Railway Station—sawn timber. (d) For delivery to customers within a 20-mile radius of the Orbost Post Office—sawn timber. This application replaces licence No. T.T.D.747/1 held by the applicant.

HESZ, S., Mary-street, Heyfield. One commercial goods vehicle (L/C. 267 cwt.) to operate logs from forest landings in the Licola area to sawmills at Heyfield. This application replaces licence No. T.T.D.235/2 held by the applicant.

KIBBLE, I. W., Queen-street, Avenel. One commercial goods vehicle (L/C. 88 cwt.) to operate: (a) Within a 90-mile radius of the Wangaratta Post Office (Benalla Division of the Country Roads Board) as a "Road Contractor"—road-making plant and materials. (b) Within a 20-mile radius of the Avenel Post Office—general goods.

LANES MOTORS (SALES) PTY. LTD., 367 Plummer-street, Port Melbourne. Four commercial goods vehicles (L/C. 34, 27, 34 and 11 cwt.) to operate throughout the State of Victoria for the purpose of servicing vehicles and equipment in the field only—tools of trade, spare parts and materials incidental to servicing only.

LEE, A. D. & M. I., 34 Maskrey-street, Traralgon. One commercial goods vehicle (L/C. 236 cwt.) to operate: 1. General goods within a 20-mile radius of the post office at Traralgon. 2. Sawn timber from the Downey's sawmill at Dargo to the Fernbank Railway Station. This application replaces licence No. T.T.D.565 held by the applicant.

LYNCH, E. P. & H., Lithgow-avenue, Warburton. One commercial goods vehicle (L/C. 271 cwt.) to operate from forest landings in the Mt. Donna Buang and Big River areas to mills at Warburton and Yarra Junction—logs. This application replaces licence No. T.T.D.268 held by the applicant.

MARSDEN, E. F., High-street, Mansfield. One commercial goods vehicle (L/C. 20 cwt. approximately) to operate from and to the City of Melbourne and from the Township of Mansfield for the carriage of parcels.

#### PROPOSED TIME-TABLE.

Monday to Saturday.

Leave Melbourne—7.00 p.m.

Arrive Mansfield—10.30 p.m.

Leave Mansfield—10.00 a.m.

Arrive Melbourne—1.00 p.m.

MATTHEWS BROS. NEWPORT HAULAGE, 120 Mason-street, Newport. One commercial goods vehicle (L/C. 192 cwt.) to operate within a 50-mile radius of the plant of Pioneer Concrete (Vic.) Pty. Ltd., Newport, as a specially constructed agitator vehicle—premixed concrete.

MORROW, M. W., 24 Sinclair-street, Colac. One commercial goods vehicle (L/C. 271 cwt.) to operate from forest landings in the Beech Forest, Aire Valley and Gelli-

- brand areas to A.P. Sawmilling Co. Pty. Ltd.'s sawmill at Colac, Strahan & Davies Pty. Ltd.'s sawmills at Gellibrand and Associated Kiln Driers Ltd.'s sawmills at Colac—logs. This application replaces licence No. T.T.D.817 held by the applicant.
- McCuskey, B. A. & M. A.** (trading as McCuskey Farm Tyre Service), 117 Hargreaves-street, Bendigo. One commercial goods vehicle (L/C. 8 cwt.) to operate in the course of business as "Tire Retreaders and Distributors of Motor Car Accessories": (a) Within a 50-mile radius from the chief post office in the City of Bendigo—tires, tubes, batteries, petrol, oil, and greases. (b) Within that part of the State of Victoria bounded by and including the Cities of Echuca and Shepparton and the Townships of Kilmore, Daylesford, Avoca, St. Arnaud, Charlton, Wycheproof, and Kerang—truck and tractor tires for recapping or retreading or having been recapped or retreaded subject to the conditions that such goods collected for consignment to Bendigo shall be forwarded by rail from the nearest or most convenient railway station with the exception that upon returning to Bendigo at completion of each trading period one pay-load of tires may be carried.
- NEVILL, J. L.**, Main-road, Hepburn Springs. One commercial goods vehicle (L/C. 150 cwt.) to operate from forest landings within a 10-mile radius of the Daylesford Post Office to C.S.R. Plant at Bacchus Marsh—pulpwood. This application replaces licence No. T.T.D.446/7 held by the applicant.
- POMEROY, J. & K., PTY. LTD.**, Thomas-road, Healesville. One commercial goods vehicle (L/C. 257 cwt.) to operate: 1. Sawn timber from own sawmill at Healesville (a) To the railway station at Healesville. (b) To any customer if delivered within a 20-mile radius of the Healesville Railway Station. (c) To any merchant or builder if delivered to a timber yard or direct on to a building site which is situated within a 25-mile radius of the G.P.O., Melbourne. 2. From forest landings in the Kinglake, Toolangi and Warburton areas to own sawmill at Healesville—logs. 3. Between the above areas and between Melbourne and own sawmill at Healesville—logging and sawmilling equipment. This application replaces licence No. T.T.D.317/2 held by the applicant.
- PRE-MIXED CONCRETE (BALLARAT) PTY. LTD.**, 1015 Sturt-street, Ballarat. One commercial goods vehicle (L/C. 173 cwt.) to operate within a 50-mile radius of the premises of Pre-Mixed Concrete Pty. Ltd. at Ballarat, premixed concrete in a specially constructed agitator vehicle.
- RANKIN, D. J.**, 18 Leman-crescent, Noble Park. One commercial goods vehicle (L/C. 151 cwt.) to operate: (a) Within a 35-mile radius of the premises of Bayview Quarries Pty. Ltd., at Dandenong—screenings, stone-dust and road-making materials on behalf of the said company. (b) From pits within a 35-mile radius of Dandenong to the premises of Bayview Quarries Pty. Ltd., at Dandenong—sand.
- READY MIXED CONCRETE (VICTORIA) PTY. LTD.**, 501 Swanston-street, Melbourne. One commercial goods vehicle (L/C. 17 cwt.) to operate throughout the State of Victoria in the course of business as "Concrete Manufacturers"—equipment incidental to the testing and quality control of the company's products.
- SAWYER, S. W.**, 12 Richardson-street, Portland. One commercial goods vehicle (L/C. 224 cwt.) to operate: (a) From Clay and Pitts sawmill at Portland to yards and to building sites (in house lots only) situated within a 50-mile radius of Clay and Pitts sawmill at Portland—sawn timber. (b) Within a 20-mile radius of the post office at Portland—general goods. This application replaces licence No. T.T.D.339/3 held by the applicant.
- SHANKS, W.**, Booroolite, via Mansfield. One commercial goods vehicle (L/C. 323 cwt.) to operate from forest landings in the Mt. Buller, Jamieson and Tolmie logging areas to sawmills at Mansfield and Benalla—logs. This application replaces licence No. T.T.D.1023 held by the applicant.
- SHELLY, P. E., PTY. LTD.**, Labilliere-street, Bacchus Marsh. One commercial goods vehicle (L/C. 250 cwt.) to operate from and to places situated within a 10-mile radius from the post office at Balliang, and from and to the Townships of Bacchus Marsh and Ballan, and from the City of Melbourne, via the Township of Melton—general goods.
- SILLERY, G. W.** (trading as Sillery Electrics), 3 Spring-street, Thomastown. One commercial goods vehicle (L/C. 10 cwt.) to operate: (a) Within a 50-mile radius from the G.P.O. in the City of Melbourne in the course of business as "Electrical Contractor"—tools of trade and electrical goods for repair or having been repaired. (b) Throughout the State of Victoria in the course of business as "Supervising Electrical Engineer"—tools of trade, replacement parts and replacement items of electrical goods and electrical fittings, such fittings to be carried only in the case of an emergency.
- SILVESTER, D. P.**, 130 Grey-street, Traralgon. One commercial goods vehicle (L/C. 333 cwt.) to operate: 1. Pulpwood from places situated within a 20-mile radius from the post office at Traralgon and the Ryton and Gunyah areas to Australian Paper Manufacturers Ltd. mill at Maryvale. 2. Logs from forest landings at Ryton, English's Corner, Gunyah and Traralgon South to Alstergren's sawmill at Trafalgar. 3. Pulpwood and pulp logs from forest landings in the Licola area to Australian Paper Manufacturers Ltd. mill at Maryvale. 4. Pulpwood from forest and private landings in the Matlock area to Australian Paper Manufacturers Ltd. mill at Maryvale. This application replaces licence No. T.T.D.549 held by the applicant.
- SUNKIST FOODS PTY. LTD.**, 50 Nott-street, Port Melbourne. One commercial goods vehicle (L/C. 59 cwt.) to operate throughout the State of Victoria in the course of business as "Ice-cream and Frozen Food Distributors" in a specially constructed and refrigerated vehicle—ice-cream and frozen foods at a temperature not exceeding 10°F.
- TAYLOR, H. M. & H. M.**, Barramunga. One commercial goods vehicle (L/C. 275 cwt.) to operate: (a) Sawn timber from Casper Towers sawmills at Yaugher to the railway station at Birregurra and to consignees at Colac and Geelong. (b) Logs from forest landings in the Gellibrand River, Tanybryn and Mt. Sabine areas to Casper Towers sawmills at Yaugher. This application replaces licence No. T.T.D.559 held by the applicant.
- TARAX DRINKS (GEELONG) PTY. LTD.**, 3 Douro-street, North Geelong. One commercial goods vehicle (L/C. 10 cwt.) to operate within a 50-mile radius from own premises at Geelong and to and from the Township of Apollo Bay and places en route and to and from the Township of Derrinallum and places en route in the course of business as "Aerated Water Manufacturers" for the purpose of operating the vehicle as a traveller's unit and for the carriage of advertising materials, samples, own goods being for the replacement only of imperfect and damaged stock and also drinking straws for advertising purposes.
- TOOLANGI TIMBER CO.**, P.O. Box 63, Healesville. One commercial goods vehicle (L/C. 211 cwt.) to operate: 1. Logs from any forest landing in the Niagara and Upper Yarra forestry districts and the North Big River area: (a) To the railway station at Healesville and to any mill or dump which is located within a 20-mile radius of such landing or of the railway station at Healesville. (b) To any mill or timber yard situated within a 25-mile radius of the G.P.O., Melbourne. 2. Sawn timber from Toolangi Timber Co.'s sawmill at Toolangi: (a) To the railway station at Healesville. (b) To any customer if delivered within a 20-mile radius of the railway station at Healesville. (c) To any merchant or builder if delivered to a timber yard or direct on to a building site which is located within a 25-mile radius of the G.P.O., Melbourne. This application replaces licence No. T.T.D.370/1 held by the applicant.
- WALTON, A. L.**, Grandview-grove, Cowes, Phillip Island. One commercial goods vehicle (L/C. 11 cwt.) to operate between Warragul and Cowes via Korumburra, Leongatha, Inverloch, Wonthaggi, Kilcunda and San Remo—newspapers under contract to the Herald and Weekly Times Ltd. with the proviso that the total weight of such newspapers shall not exceed 10 cwt. at any one time, with the added ability to carry up to two passengers at any one time and parcels; the total weight of which are not to exceed 1 cwt. at any one time. Subject to the cancellation of licence No. C.O.893 at present current in the applicants name.
- WARANGA & HUME DISTRIBUTING PTY. LTD.**, C.M.L. Buildings, P.O. Box 124, Wangaratta. One commercial goods vehicle (L/C. 17 cwt.) to operate as a substitute vehicle in substitution for, but not in addition to any one of the vehicles licensed by licences numbered D.A.42124, D.A.42124/1, D.A.42124/2, D.A.42124/3, D.A.42124/4, D.A.42124/5, D.A.42124/7, D.A.42124/8, D.A.42124/9, D.A.42124/10 and D.A.42124/11 and when so operated shall be subject to all of the terms and conditions attached to the licence issued in respect of the vehicle for which it is so substituted.

WELCH, K. J., Bright. One commercial goods vehicle (L/C. 111 cwt.) to operate: 1. General goods within a 20-mile radius from the post office at Bright. 2. Sawn and dressed pine timber to consignees within a 50-mile radius from Bright Pine Mills Pty. Ltd., sawmill at Bright. This application replaces licence No. T.T.D.465 held by the applicant.

McLURE BROWN, S. (trading as Western District Confectionery Supply), 59 Ballarat-road, Hamilton. One commercial goods vehicle (L/C. 17 cwt.) to operate within a 50-mile radius from the post office at Hamilton, and to the Cities of Horsham, Stawell and Ararat in the course of business as "Confectionery Supplier"—own confectionery. *Special Condition:* That any goods so carried shall only be those having been initially consigned to Hamilton by rail.

WALKER, B. B. & O. E. (trading as Whitfield Sawmill), Whitfield. One commercial goods vehicle (L/C. 264 cwt.) to operate: 1. From private properties within a 20-mile radius of the post office at Whitfield to own sawmill at Whitfield—logs. 2. From own sawmill at Whitfield to consignees within a 50-mile radius of the post office at Whitfield and to consignees at Numurkah—sawn timber. 3. For operations at own sawmill at Whitfield from suppliers within a 50-mile radius of Whitfield—sawmilling equipment. 4. From forest landings in the Whitfield area to sawmills within a 50-mile radius of Whitfield—logs. This application replaces licence No. T.T.D.1007 held by the applicant.

WILLOX, L. H., 44 McCole-street, Sale. Two commercial goods vehicles (L/C. 143, 160 cwt.) to operate: (a) Within a 95-mile radius of the post office at Orbost (Bairnsdale Division of the Country Roads Board) and within a 70-mile radius of the post office at Yarram (Traralgon Division of the Country Roads Board) as a "Road Contractor"—road-making plant and materials. (b) Within a 20-mile radius of the post office at Sale—general goods.

YOUNG, L., Heathcote Junction. Application to vary the conditions of licence No. T.T.D.405/1 (L/C. 122 cwt.) by adding as an additional paragraph:—"From forest landings in the Broadford area to railway station at Broadford and Wandong—pulpwood."

PYKE, C. J., 99 Patrick-street, Stawell. One commercial goods vehicle (L/C. 232 cwt.) to operate from forestry landings in the Mt. Cole area to the Stawell Timber Industries sawmill at Stawell—logs. This application replaces licence No. T.T.D.1002 held by the applicant.

#### TOW TRUCKS.

PATERSON, R., 118 Haines-street, North Melbourne. One commercial goods vehicle (L/C. 38 cwt.) to operate within a 50-mile radius of the G.P.O., Melbourne, as a "Tow Truck" for the purpose of lifting and carrying wrecked or disabled vehicles—tools of trade, spare parts and materials incidental thereto.

RAPID PANEL WORKS, 64 High-street, Kew. One commercial goods vehicle (L/C. 25 cwt.) to operate throughout the State of Victoria as a "Tow Truck" for the purpose of lifting and carrying or towing and/or repairing wrecked or disabled vehicles—tools of trade, spare parts and materials incidental thereto.

READ & BRACK PTY. LTD., 162 Bridge-street, Benalla. One commercial goods vehicle (L/C. 30 cwt.) to operate throughout the State of Victoria as a "Tow Truck" for the purpose of lifting and carrying or towing and/or repairing wrecked or disabled vehicles—tools of trade, spare parts and materials incidental thereto.

UNITED TOWING SERVICE PTY. LTD., 628 High-street, Thornbury. Four commercial goods vehicles (L/C. 48, 39, 39 and 28 cwt.) to operate throughout the State of Victoria as a "Tow Truck" for the purpose of lifting and carrying or towing and/or repairing wrecked or disabled vehicles—tools of trade, spare parts and materials incidental thereto.

**A**PPPLICATION for renewal of licences as shown by persons listed hereunder to operate under the same terms and conditions from the expiry shown in each case.

BLAKE, R. L., Cobden; D.A.45431/6; 19th March, 1966; 267 cwt.

BOOTS PURE DRUG CO. (AUST.) PTY. LTD., 33 Stewart-street, Richmond; D.A.36645/4; 19th March, 1966; 8 cwt.

CEMENT LININGS (VIC.) PTY. LTD., 462 St. Kilda-road, Melbourne; D.A.36788/1; 19th February, 1966; 109 cwt.

CUNNINGHAM, A. W., PTY. LTD., 100 Bromfield-street, Colac; D.A.928/1; 12th April, 1966; 105 cwt.

DENNIS BROS. DELIVERIES PTY. LTD., 743 Burwood-road, Hawthorn; D.A.48450; 12th April, 1966; 10 cwt.

E.I.L. SERVICE PTY. LTD., 161 Sturt-street, South Melbourne; D.A.30374/27; 15th April, 1966; 33 cwt.

ELLIOT, R. G., PTY. LTD., 37-41 Nolan-street, Maryborough; D.A.45800; 2nd April, 1966; 78 cwt.

FLEETWAYS PTY. LTD., 88 Normandy-road, South Melbourne; T.D.A.48587/1; 22nd April, 1966; 29 cwt.

FOX, A. H., PTY. LTD., 493 Mount Alexander-road, Moonee Ponds; D.A.35038/3; 15th April, 1966; 10 cwt.

HALLSWORTH, J., 58 Clarence-street, Geelong West; D.A.29335/1; 15th April, 1966; 116 cwt.

HENNESSY, G. M., 462 Queensberry-street, North Melbourne; D.A.45768; 2nd April, 1966; 81 cwt.

HICKS, J., PTY. LTD., Princes Highway, Officer; D.A.1293/2; 17th April, 1966; 90 cwt.

INTERNATIONAL HARVESTER CO. OF AUSTRALIA PTY. LTD., North Shore-road, North Shore, Geelong; D.A.1351/48; 19th March, 1966; 73 cwt.

JOHNS & WAYGOOD LTD., 412 City-road, South Melbourne; D.A.40523/1; 15th April, 1966; 179 cwt.; D.A.40523/4; 15th April, 1966, 230 cwt.

JOHNS & WAYGOOD LTD., 412 City-road, South Melbourne; D.A.40523/2; 15th April, 1966, 230 cwt.; D.A.40523/3 15th April, 1966; 249 cwt.

MIRACLE FOODS (VIC.) PTY. LTD., 254 Ballarat-road, Braybrook; D.A.42606/2; 14th April, 1966; 11 cwt.

KENNEDY, J. & O. J. (trading as Moree Quarries), Box 39, Harrow; D.A.40985/3; 5th March, 1966; 210 cwt.

NAPHTHINE, M. M. (trading as Naphtine Service Co.), 377 Bourke-street, Melbourne; D.A.1602; 17th April, 1966; 139 cwt.

SMITH, D. G. T., Ashwin-street, Violet Town; D.A.42667/1; 19th March, 1966; 104 cwt.; D.A.42667/2; 19th March, 1966; 123 cwt.

WILSON, M. & E., 6 Sherwood-street, Birchip; D.A.2310; 22nd March, 1966; 266 cwt.

#### TOW TRUCK RENEWALS.

BEASLEY, F. J. (trading as Beasley Motors), Box 60, Birchip; T.D.A.4976; 18th February, 1966; 13 cwt.

LESTER MOTOR WORKS PTY. LTD., 168 Leicester-street, Carlton; T.D.A.46192; 18th February, 1966; 24 cwt.

O'DONNELL, P. J., 28 Franklin-place, West Melbourne; T.D.A.32183/1; 29th August, 1965; 20 cwt.

#### RENEWAL WITH VARIATION.

McKINNON, C. J. & A. W. (trading as McKinnon Bros.), care of Cahill, Ligar-street, Bairnsdale; D.A.19421/2; 19th March, 1966. Application to renew and vary the conditions of licence No. D.A.19421/2 (L/C. 285 cwt.) by deleting "the present conditions" and adding in lieu: (a) "within a 95-mile radius of the post office at Orbost (Bairnsdale Division of the Country Roads Board) and within a 70-mile radius of the post office at Yarram (Traralgon Division of the Country Roads Board) as a "Road Contractor"—road making plant and materials. (b) Within a 20-mile radius of the post office at Bairnsdale—general goods:

Notice of any objections should be forwarded to reach the Secretary of the Board not later than Wednesday, 16th March, 1966.

Applicants are advised that it will not be necessary to appear on the hearing date specified above, unless advised in writing by the Board.

B. P. KAY,  
Secretary.

Exhibition Buildings, Rathdown-street, Carlton, N.3, 2nd March, 1966.

#### SALE OF MOTOR CAR.

**A** HOLDEN sedan, green colour, came into the possession of the Police on the 18th December, 1964.

The whereabouts of the owner are not known and, if the vehicle is not claimed, it will be sold by public auction, at the Wodonga Police Station, at 10 a.m. on the 15th March, 1966.

R. H. ARNOLD,  
Chief Commissioner.



## ORDERS IN COUNCIL.—(Series 1965-66.)

## EDUCATION DEPARTMENT.

2645. (1) only Nuclear Radiation Counter for Caulfield Technical College, \$300.00.—Australian Electrical Industries Pty. Ltd.

2646. (1) only Planing and Jointing Machine for Castle-maine Technical College, \$906.00.—A. & S. Wolfenden.

2647. (1) only Bench Drill (\$173.00) and (1) only Hand Operated Borer (\$300.00) for Morwell Technical School, \$473.00.—A. & S. Wolfenden.

2648. (1) only Bench Folder for Morwell Technical School, \$319.00.—McPherson's Ltd.

2649. (1) only Vacuum Pump for Preston Technical College, \$264.50.—National Instrument Co.

2650. (1) only Dowel Boring Machine for South Melbourne Technical School, \$230.00.—Charles Wolfenden & Co.

Approved by the Governor in Council, 22nd February, 1966.—J. COLQUHOUN, Clerk of the Executive Council.

## PUBLIC WORKS.

2651. Eastmoor, State School, No. 4790, special grant authorized by the Education Department towards the cost of erection of a library building at the school, \$5,000.00. Eastmoor State School No. 4790 Committee.—(S.E.48784.)

2652. Geelong, High School, renewal of heating system, \$1,365.00.—Tempcontrol Engineering Pty. Ltd.—(S.W.90962 "B".)

2653. Mallacoota, Fisheries and Wildlife Branch, Chief Secretary's Department, supply and delivery of a Deutz Diesel powered generating set, \$1,040.00.—Deutz Plant and Equipment (Australia) Pty. Ltd.—(S.E.82574.)

2654. Mount Baw Baw, Alpine Village, supply and laying of a water supply line, &c., \$2,294.00.—Mount Baw Baw Ski Club.—(N.E.87135.)

2655. Stony Point Jetty, sealing the causeway, \$1,100.00.—Shire of Hastings.—(P. & H.73805.)

2656. Tecoma, Forestry School, Melbourne High School, replacement of power line, &c., \$1,760.00.—J. & B. Ranking Pty. Ltd.—(N.E.83349.)

2657. West Melbourne, Melbourne School of Hair-dressing, supply and erection of balustrade and handrail to stairs, \$1,128.00.—Supreme Wire Fence & Gate Co. Pty. Ltd.—(M.161700.)

Approved by the Governor in Council, 22nd February, 1966.—J. COLQUHOUN, Clerk of the Executive Council.

## STATE ELECTRICITY COMMISSION.

2658. For the manufacture, supply, installation and maintenance of natural draft type roof ventilators for Morwell Power Station turbine room ventilation, to Specification No. 65-66/65, \$12,336.—The Anderson Heating & Ventilation Co. Pty. Ltd.

2659. For the supply of thirteen lathes for use in Latrobe Valley Workshops, to Specification No. 65-66/55, \$42,116.—Herbert Osborne Pty. Ltd.

2660. For the supply of 66kV disconnecting switches for the transmission system for a period of two years, to Specification No. 64-65/352, at Schedule rates.—Switchgear Pty. Ltd.

Approved by the Governor in Council, 25th January, 1966.—J. ROSSITER, Acting Clerk of the Executive Council.

2661. For the supply of 3,550 forged manganese steel bucket chain pins for dredgers and ditch bunker loaders, Yallourn and Morwell Open Cuts, to Specification No. 65-66/97, \$35,299.50.—Horrocks Roxburgh Pty. Ltd.

Approved by the Governor in Council, 1st February, 1966.—J. ROSSITER, Acting Clerk of the Executive Council.

2662. For the supply of two rubber-tracked crawler tractors for operational work in Latrobe Valley Open Cuts, to Quotation No. 2758, \$15,999.70.—Heytrack Pty. Ltd.

2663. For the supply of one crawler-mounted Gradall excavator for operational work in the Morwell Open Cuts, to Quotation No. 2650, \$39,000.—Moore Road Machinery (Vic.) Pty. Ltd.

No. 15.—1661/66.—2

2664. For the supply of five power line carrier line traps for carrier coupling on Richmond/Rowville 220kV transmission line, to Specification No. 65-66/32, \$23,800.—Ducon Condenser Pty. Ltd.

2665. For laying extensions of steel pipes and supply and installation of miscellaneous fittings for fire and water service mains, Morwell Open Cut, to Specification No. 65-66/180, at Schedule rates.—Coast Contractors Pty. Ltd.

2666. For the supply of public lighting steel columns, caps and brackets for a period of two years, to Specification No. 65-66/15, at Schedule rates.—Twin Engineering Pty. Ltd.

Approved by the Governor in Council, 8th February, 1966.—J. COLQUHOUN, Clerk of the Executive Council.

## CONTRACTS ACCEPTED.—(Series 1965-66.)

## SOIL CONSERVATION AUTHORITY.

## CHISEL PLOUGHING IN THE EPPALOCK CATCHMENT.

2667. F. J. White, Sidonia; MF35 plus 5-ft. seeder, \$3.75 per hour.

2668. F. J. White, Sidonia; Nuffield plus 9-ft. seeder, \$5.00 per hour.

2669. G. A. Lewis, Bendigo; Fordson plus 9-ft. seeder, \$5.00 per hour.

2670. A. T. Campbell, Heathcote; David Brown plus 8-ft. seeder, \$4.80 per hour.

2671. G. K. Mann, Langley; Fordson plus 9-ft. seeder, \$5.00 per hour.

2672. R. D. Hagan, Tooborac; Fordson plus 6-ft. seeder, \$4.50 per hour.

2673. J. F. McKenzie McHarg, Heathcote; International plus 7-ft. seeder, \$4.50 per hour.

2674. B. J. Madden, Mia Mia; International plus 8-ft. seeder, \$4.25 per hour.

2675. G. R. Cary, Heathcote; Ford plus 8-ft. seeder, \$4.75 per hour.

2676. G. R. Cary, Heathcote; David Brown plus 7-ft. seeder, \$4.75 per hour.

2677. K. N. Turner, Heathcote; International plus 9-ft. seeder, \$5.00 per hour.

2678. Proctor Bros., Alexandra; Fordson plus seeder, \$5.00 per hour.

R. D. HALL,  
Secretary.

## State Electricity Commission Acts.

AGREEMENT RELATING TO THE ACQUISITION BY THE STATE ELECTRICITY COMMISSION OF VICTORIA OF AN ELECTRICITY SUPPLY UNDERTAKING AT HARROW OPERATED BY THE HARROW ELECTRIC SUPPLY CO. PTY. LTD.

HIS Excellency the Governor of the State of Victoria, by and with the advice of the Executive Council thereof, doth by Order made on the 22nd day of February, 1966, approve the terms of an agreement between the State Electricity Commission of Victoria and the Harrow Electric Supply Co. Pty. Ltd. relating to the acquisition by the Commission of the electricity supply undertaking at Harrow operated by the said Harrow Electric Supply Co. Pty. Ltd. authorized by Electric Lighting Order No. 302—1957.

J. COLQUHOUN,  
Clerk of the Executive Council.

At the Executive Council Chamber,  
Melbourne, 22nd February, 1966.

## NOTICES FOR PUBLIC OFFICERS.

THE attention of Public Officers is directed to the notice appearing on page 746 relative to the provisions of Motor Car Hire for Victorian Government Departments in respect to the period 1st July, 1966, to 30th June, 1967.

Officers are requested to convey to local contractors the information contained in the notice.

*Process Servers and Inquiry Agents Act 1958.*

## APPLICATIONS FOR LICENCES LODGED WITH CLERKS OF COURTS.

BY direction of the Chief Secretary, the subjoined lists of "new" applications for process servers and inquiry agents licences are published for general information.

Applicant.	Address.	Court.	Tentative Date of Hearing of Application.
<i>Process Servers.</i>			
McMahon, Michael .. .. .	S.A.S. Investigations P/L., 614 St. Kilda-road, Melbourne	Prahran .. .. .	18.3.66
Milicevic, Ante .. .. .	248 Gordon-street, Footscray	Footscray .. .. .	21.3.66
Scharrelmann, Lur Roger .. .. .	S.A.S. Investigations P/L., 614 St. Kilda-road, Melbourne	Prahran .. .. .	15.3.66
<i>Inquiry Agents.</i>			
Canon, John .. .. .	15 Ti Tree-crescent, Seaford .. .. .	Frankston .. .. .	15.3.66
Coffey, John Gerard .. .. .	Wise Electrics, Dispensary Walk, Bendigo .. .. .	Bendigo .. .. .	18.3.66
McMahon, Michael .. .. .	S.A.S. Investigations P/L., 614 St. Kilda-road, Melbourne	Prahran .. .. .	18.3.66
Milicevic, Ante .. .. .	248 Gordon-street, Footscray .. .. .	Footscray .. .. .	21.3.66
Palmer, Keith .. .. .	Inge Detective Agency, 220 Victoria-parade, East Melbourne	Melbourne .. .. .	22.3.66
Paterson, Malcolm McGregor .. .. .	61 Hume-street, Greensborough .. .. .	Heidelberg .. .. .	18.3.66

Attention is directed to the provisions of the above Act and regulations thereunder relating to the lodgement of objections to applications.

Chief Secretary's Office,  
Melbourne, 28th February, 1966.

C. W. PHILLIPS, Registrar,  
Process Servers and Inquiry Agents.

**APPOINTMENTS AND RESIGNATION****APPOINTMENTS.**

HIS Excellency the Governor of the State of Victoria, by and with the advice of the Executive Council thereof, has, by Orders made on the 22nd day of February, 1966, been pleased to make the under-mentioned appointments, viz.:—

CHIEF SECRETARY'S DEPARTMENT.  
*Chaplain to Training Prison.*

GEORGE LEONARD SAIT (The Reverend Father), to be Roman Catholic Chaplain (part-time) to Her Majesty's Training Prison, Bendigo, as from the 3rd February, 1966, vice Paul Ly (The Reverend Father) transferred.

MINISTRY OF HEALTH.

*Member of Committee of Management of Hospital.*

IAN DAVID MACDONALD to be a Member of the Committee of Management of Apollo Bay and District Memorial Hospital, pursuant to proviso (a) to section 48 (1) of the *Hospitals and Charities Act 1958*, for a period of three years, vice J. F. Farrell.

*Official Visitor.*

JOHN MICHAEL KELLY to be an Official Visitor to Mental Hospital, Sunbury, and Training Centre, Sunbury, pursuant to the provisions of section 66 of the *Mental Health Act 1959*, for the period ending 13th December, 1970.

*Trustee.*

REDVERS WILLIAM GILLARD to be a Trustee of the Necropolis, Springvale, pursuant to the provisions of section 83 of the *Cemeteries Act 1958*, vice E. R. Ebbs, resigned.

LAW DEPARTMENT.

*Commissioners for Taking Declarations, &c.*

EDWARD NICHOLAS SIGALAS, care of Motor Registration Branch, Rathdowne-street, Carlton, to be a Commissioner for taking Declarations and Affidavits pursuant to the provisions of the *Evidence Act 1958*, to refrain from charging fees and to resign upon ceasing to occupy his present position;

GRAEME STANLEY WOOLLARD, care of E. L. Yencken & Co. Pty. Limited, 107-119 Kavanagh-street, South Melbourne, and

EDWARD HILTON WILLIAMS, care of the English Scottish and Australian Bank Limited, 86 Queen-street, Melbourne,

to be Commissioners for taking Declarations and Affidavits pursuant to the provisions of the *Evidence Act 1958*, to resign upon ceasing to occupy their present positions, and

NICHOLAS MOUTAFIS, 14 Rosella-street, Murrumbeena, FREDERICK NEILL WESTHORPE, 140 Kidd-road, Doveton, and

HERBERT JOSEPH BRADDON STEWART, Main-street, Warburton,

to be Commissioners for taking Declarations and Affidavits pursuant to the provisions of the *Evidence Act 1958*, to resign upon removing from the neighbourhood of the addresses stated.

*Justice of the Peace.*

EDWARD DOUGLAS BROWN, 130 Como-parade West, Parkdale, to keep the Peace in the Central Bailiwick of the State of Victoria.

DEPARTMENT OF WATER SUPPLY.

*Member of Management Committee.*

CYRIL JOHN MICHELSEN to be a Member of the Kimbolton Recreational Area Management Committee, subject to the provisions of the Water (Kimbolton Recreational Area) Regulations 1965.

J. COLQUHOUN,

Clerk of the Executive Council.

At the Executive Council Chamber,  
Melbourne, 22nd February, 1966.

**APPOINTMENTS.**

HIS Excellency the Governor of the State of Victoria, by and with the advice of the Executive Council thereof, has, by Orders made on the 1st day of March, 1966, been pleased to make the under-mentioned appointments, viz.:—

DEPARTMENT OF CROWN LANDS AND SURVEY.

*Bailiff of Crown Lands.*

NORMAN GEORGE AITKEN to be a Bailiff of Crown lands, without additional salary, in pursuance of section 30 of the *Land Act 1958*.

DEPARTMENT OF WATER SUPPLY.  
Waterworks Trusts Commissioners.

IAN GEOFFREY ADAMS  
to be a Commissioner of the Kooweerup Waterworks Trust to hold office as such, subject to the provisions of the Water Act, from the date hereof until 13th May, 1967.

RAYMOND LEE SMITH  
to be a Commissioner of the Yarrowonga Urban Waterworks Trust to hold office as such for a period of four years as from the date hereof subject to the provisions of the Water Act.

J. COLQUHOUN,  
Clerk of the Executive Council.

At the Executive Council Chamber,  
Melbourne, 1st March, 1966.

DRIED FRUITS ACT 1958.

IN accordance with the provisions of section 14 (1) of the Dried Fruits Act 1958, the person named hereunder is hereby appointed as an Inspector under the said Act:—

NORMAN ALAN EDDIE

The above Inspector will act under the instructions of the Victorian Dried Fruits Board.

G. L. CHANDLER,  
Minister of Agriculture.

Department of Agriculture,  
Melbourne, 22nd February, 1966.

EDUCATION DEPARTMENT.

APPOINTMENT OF SUMMONING OFFICER.

UNDER section 5 of the Education Act 1958, I hereby appoint—

Senior Constable THOMAS RAYMOND HELLWEGE and  
Senior Constable WILLIAM BRIAN MCARTHUR  
to summon parents within the State of Victoria.

JOHN BLOOMFIELD,  
Minister of Education.

25th February, 1966.

RESIGNATION.

MINES DEPARTMENT.

ALFRED ALAN PRITCHARD, as an Inspector of Explosives for the purposes of the Explosives Act 1960, to date from and inclusive of the 4th February, 1966.

E. CONDON,  
Secretary for Mines.

ORDERS IN COUNCIL

HOSPITALS AND CHARITIES ACT 1958.—SECTION 65.

At the Executive Council Chamber, Melbourne, the  
fifteenth day of February, 1966.

PRESENT:

His Excellency the Governor of Victoria.  
Mr. Porter | Mr. Meagher.

WHEREAS Thomas Geoffrey Littleton of Traralgon, solicitor, Martin Frederick Walker of Yinnar South, farmer, and Claud Stanley Staff of Moe, farmer, as Trustees for the Latrobe Valley Hospitals and Health Services Association, which is an association of persons incorporated under the provisions of the Hospitals and Charities Act 1958 and hereinafter called "the association" are owners of certain land at 11 Jill-street, Morwell, on which is erected a residence and which is more particularly described in the Schedule hereto:

And whereas no part of the said land is reserved or set apart for the purposes of the association:

And whereas the majority of members of the committee of management of the association desire that the land be sold:

And whereas the Hospitals and Charities Commission after inquiry has reported that it would be advantageous to the association if the said land were sold:

And whereas Michael Fayler, jeweller and Dusanka Fayler, married woman, both of Elgin-street, Morwell, have offered Nine thousand dollars for the said land and all improvements thereon:

Now therefore His Excellency the Governor of the State of Victoria, by and with the advice of the Executive Council of the said State, by virtue of the powers conferred on him by section 65 of the Hospitals and Charities Act 1958, and all other powers enabling him in that behalf, hereby consents to the sale of the said land freed and discharged from any trusts affecting the same to Michael Fayler and Dusanka Fayler, of Elgin-street, Morwell, as joint proprietors, for the sum of Nine thousand dollars and directs that the proceeds of the sale shall be paid to the above-mentioned Trustees for the Latrobe Valley Hospitals and Health Services Association for use as directed by the Hospitals and Charities Commission.

SCHEDULE.

All that piece of land being lot 24 on plan of subdivision No. 17035, lodged in the Office of Titles and being part of Crown allotment 69, Parish of Maryvale, County of Buln Buln and being the land more particularly described in certificate of title, volume 7387, folio 201.

And the Honorable Vance Oakley Dickie, Her Majesty's Minister of Health for the State of Victoria, shall give the necessary directions herein accordingly.

J. COLQUHOUN,  
Clerk of the Executive Council.

LOCAL GOVERNMENT DEPARTMENT.

At the Executive Council Chamber, Melbourne, the  
twenty-second day of February, 1966.

PRESENT:

His Excellency the Governor of Victoria.  
Mr. Dickie | Mr. Manson.

ROAD DISCONTINUED.—CITY OF BOX HILL.

WHEREAS it is provided in section 528 (2) of the Local Government Act 1958, as amended, that where a road (whether or not a public highway but not being a road set out on land of the Crown) or any part thereof is not required for public use the Governor in Council on the request of the Council of the municipality in which such road is situated made not less than one month after publishing in a newspaper generally circulating in the district and posting to the registered proprietor (if any) of the land and any person known to have an interest in the land notice of intention to make such a request may by Order published in the Government Gazette direct that such road or part shall be discontinued and thereupon such road or part shall be discontinued accordingly:

And whereas the Council of the City of Box Hill has requested that a road, off Newbigin-street, Burwood, be discontinued and not less than one month previously has published in a newspaper generally circulating in the district and posted to the registered proprietor of the land in the road and to all persons known to have an interest in the said road notice of intention to make such request:

Now therefore His Excellency the Governor of the State of Victoria, by and with the advice of the Executive Council thereof, hereby directs:

- (a) that the said road, which is shown by hachure and cross-hachure on the plan hereunder, shall be discontinued.
- (b) that notwithstanding such discontinuance the Council of the City of Box Hill shall continue to have and possess the same right title power authority or interest in or in relation to the land shown by cross-hachure and marked with the letter "A" on the said plan as it had or possessed prior to such discontinuance with respect to or in connexion with any pipes laid or erected in on or over such land for the purposes of drainage;
- (c) that notwithstanding such discontinuance the Melbourne and Metropolitan Board of Works shall continue to have and possess the same right title power authority or interest in or in relation to the lands shown by cross-hachure and marked with the letter "B" on the said plan as it had or possessed prior to such discontinuance with respect to or in connexion with any pipes laid or erected in on or over such land for the purposes of drainage or sewerage;

(d) that, subject to any such right title power authority or interest, the land in the said road may be sold by the Council of the City of Box Hill by agreement.

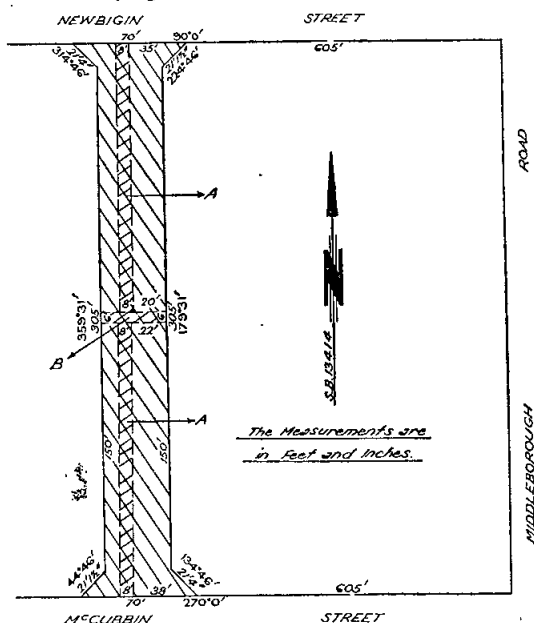

And the Honorable Rupert James Hamer, Her Majesty's Minister for Local Government for the State of Victoria, shall give the necessary directions herein accordingly.

J. COLQUHOUN,  
Clerk of the Executive Council.

#### LOCAL GOVERNMENT DEPARTMENT.

At the Executive Council Chamber, Melbourne, the twenty-second day of February, 1966.

PRESENT:

His Excellency the Governor of Victoria.  
Mr. Dickie | Mr. Manson.

#### ROAD DISCONTINUED.—CITY OF MOORABBIN.

WHEREAS it is provided in section 528 (2) of the Local Government Act 1958, as amended, that where a road (whether or not a public highway but not being a road set out on land of the Crown) or any part thereof is not required for public use, the Governor in Council on the request of the municipality in which such road is situated made not less than one month after publishing in a newspaper generally circulating in the district and posting to the registered proprietor (if any) of the land and any person known to have an interest in the land notice of intention to make such a request may by Order published in the *Government Gazette* direct that such road or part shall be discontinued and thereupon such road or part shall be discontinued accordingly:

And whereas the Council of the City of Moorabbin has requested that portion of Cruikshank-street be discontinued and not less than one month previously has published in a newspaper generally circulating in the district and posted to the registered proprietor of the land in the road and to all persons known to have an interest in the said road notice of intention to make such request.

Now therefore His Excellency the Governor of the State of Victoria, by and with the advice of the Executive Council thereof, hereby directs:

- (a) that the said road, which is shown by hachure and cross-hachure on the plan hereunder, shall be discontinued.
- (b) that notwithstanding such discontinuance the Melbourne and Metropolitan Board of Works shall continue to have and possess the same right title power authority or interest in or in relation to the land shown by cross-hachure on the said plan as it had or possessed prior to such discontinuance with respect to or in

connexion with any sewers or drains laid or erected in on or over such land for the purposes of sewerage or drainage:

(c) that subject to any such right title power authority or interest, the land in the said road may be sold by the council of the City of Moorabbin by agreement.

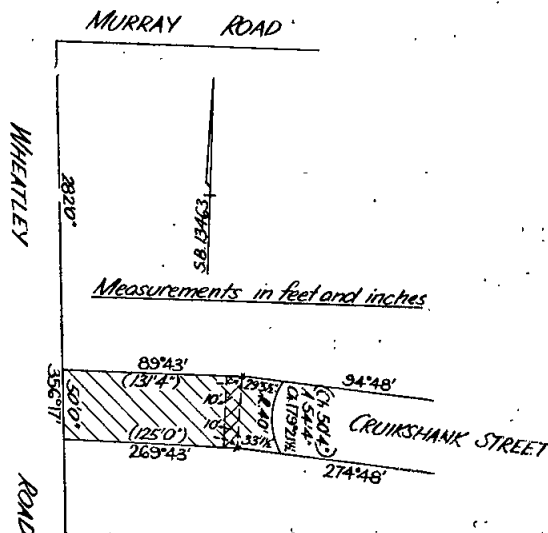

And the Honorable Rupert James Hamer, Her Majesty's Minister for Local Government for the State of Victoria, shall give the necessary directions herein accordingly.

J. COLQUHOUN,  
Clerk of the Executive Council.

#### LOCAL GOVERNMENT DEPARTMENT.

At the Executive Council Chamber, Melbourne, the twenty-second day of February, 1966.

PRESENT:

His Excellency the Governor of Victoria.  
Mr. Dickie | Mr. Manson.

#### CONFIRMATION OF SEPARATE RATE.—CITY OF MOORABBIN.

IN pursuance of section 287 of the Local Government Act 1958, as amended, His Excellency the Governor of Victoria, by and with the advice of the Executive Council thereof, hereby confirms a separate rate of one (1) cent in the dollar on the unimproved capital value of certain properties described hereunder, which rate was made by the Council of the City of Moorabbin on the 6th December, 1965, for the purpose of providing off-street parking facilities for use in connexion with the Centre-road, East Bentleigh, Shopping Centre:

#### Properties to be Rated:

All rateable properties fronting:—

- (a) The west side of East Boundary-road from Centre-road to a point 50 feet north of Heather-street.
- (b) The east side of East Boundary-road from Centre-road to a point 130 feet north therefrom.
- (c) The north side of Centre-road from East Boundary-road to a point 75 feet east therefrom.
- (d) The north side of Centre-road from East Boundary-road to the east boundary of the East Bentleigh Public Hall property.
- (e) The south side of Centre-road from East Boundary-road to a point 71 feet west of Browns-road.

And the Honorable Rupert James Hamer, Her Majesty's Minister for Local Government for the State of Victoria, shall give the necessary directions herein accordingly.

J. COLQUHOUN,  
Clerk of the Executive Council.

## DEPARTMENT OF CROWN LANDS AND SURVEY.

At the Executive Council Chamber, Melbourne, the  
twenty-second day of February, 1966.

## PRESENT:

His Excellency the Governor of Victoria.  
Mr. Dickie | Mr. Manson.

## LANDS TEMPORARILY RESERVED AS SITES.

HIS Excellency the Governor of the State of Victoria, by and with the advice of the Executive Council thereof, doth hereby, in pursuance of the provisions of the Land Act 1958, reserve, temporarily, and also except from occupation for mining purposes under any miner's right, the lands hereinafter described:—

**SANDHURST (BENDIGO).**—Site for State school purposes in addition to and adjoining the site temporarily reserved therefor by Order in Council of the 29th September, 1873, 1 acre 1 rood 7 perches, at Bendigo, Parish of Sandhurst, County of Bendigo, as indicated by hachure on plan hereunder.—(S.372<sup>(119)</sup>) (Rs.7519).

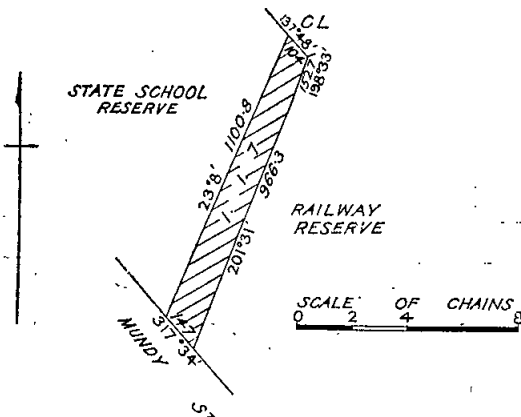

**MITIAMO.**—Site for Public purposes (Forests Department purposes), 2 roods, Parish of Mitiamo, County of Bendigo, as indicated by hachure on plan hereunder.—(M.459<sup>(2)</sup>) (Rs.8485).

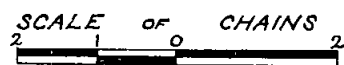
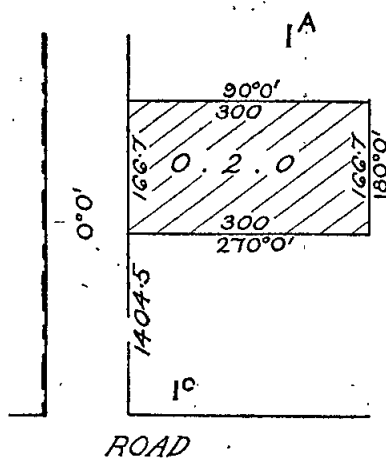

**BALLARAT EAST.**—Site for Public purposes (Drainage purposes) in addition to and adjoining the site temporarily reserved therefor by Order in Council of the 16th January, 1905, 6 perches more or less, Township of Ballarat East, Parish of Ballarat, County of Grenville, as indicated by hachure on plan hereunder.—(B.128<sup>(41)</sup>) (Rs.8573).

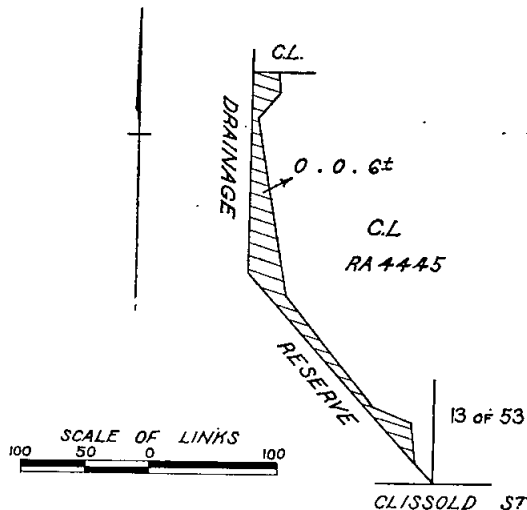

**SOUTH MELBOURNE.**—Site for Public Park, 17 perches, more or less, City of South Melbourne, Parish of Melbourne South, County of Bourke, as indicated by hachure on plan hereunder.—(M.333<sup>(81)</sup>) (Rs.8601).

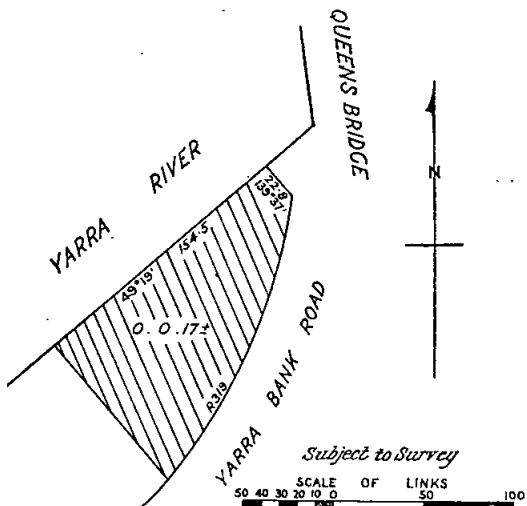

**TONGALA.**—Site for State school purposes, 3 roods 10 perches, more or less, Township of Tongala, Parish of Tongala, County of Rodney, as indicated by hachure on plan hereunder.—(T.145<sup>(8)</sup>) (Rs.8555).

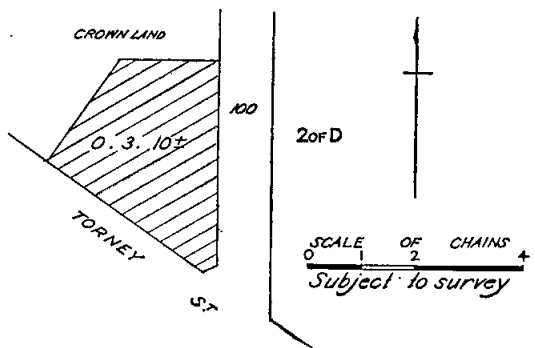

WARATAH (WALKERVILLE).—Site for Public purposes (Rubbish Depot), 5 acres 3 roods 31 perches, Parish of Waratah, County of Buln Buln, as indicated by hachure on plan hereunder.—(W.365<sup>(6)</sup>) (Rs.8563).

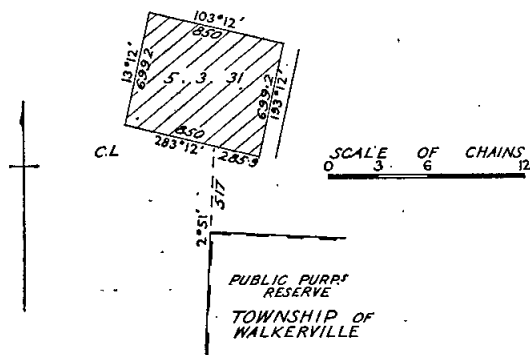

WOODBOURNE.—Site for Public purposes (Forests Department purposes), 1 acre, more or less, Parish of Woodbourne, County of Anglesey, as indicated by hachure on plan hereunder.—(W.291<sup>(7)</sup>) (Rs.8514).

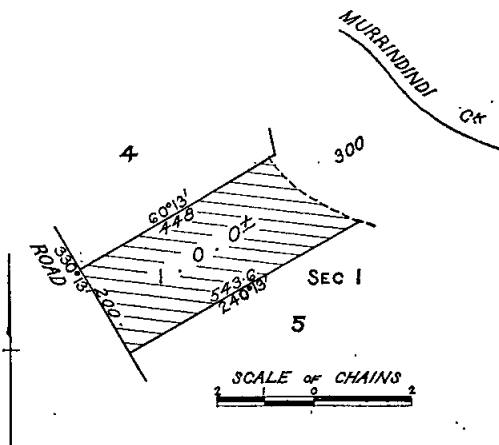

And the Honorable James Charles Murray Balfour, Her Majesty's Minister of Lands for the State of Victoria, shall give the necessary directions herein accordingly.

J. COLQUHOUN,  
Clerk of the Executive Council.

DEPARTMENT OF CROWN LANDS AND SURVEY.

At the Executive Council Chamber, Melbourne, the  
twenty-second day of February, 1966.

PRESENT:

His Excellency the Governor of Victoria.  
Mr. Dickie | Mr. Manson.

UNUSED ROADS CLOSED.

HIS Excellency the Governor of the State of Victoria, by and with the advice of the Executive Council thereof, doth hereby direct that, in pursuance of the provisions of section 349 of the Land Act 1958, the unused roads referred to hereunder be closed, viz.:—

Parish of Byambynee, County of Normanby, being the road between subdivisions A and B of allotment 2, subdivisions A and B of allotment 6, section 13, and subdivision A of allotment 3, subdivisions A and B of allotment 4, subdivision A of allotment 5, section 13.—(B.570(D<sup>1</sup>)) (J.31141).

Township of Kerang, Parish of Kerang, County of Gunbower, being the roads indicated by hachure on plan hereunder.—(K.19<sup>(11)</sup>) (C.77772).

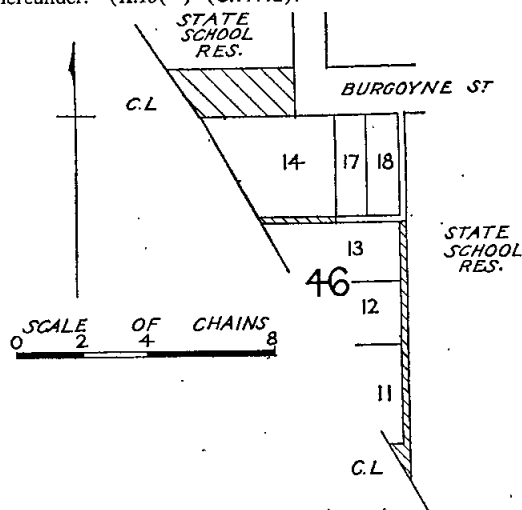

Parish of Kialla, County of Moira, being the portion of road indicated by hachure on plan hereunder.—(K.135<sup>(8)</sup>) (C.99106).

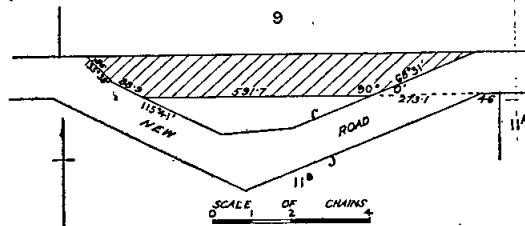

Parish of Tallageira, County of Lowan, being the roads indicated by hachure on plan hereunder.—(T.279<sup>(9)</sup>) (M.45423).

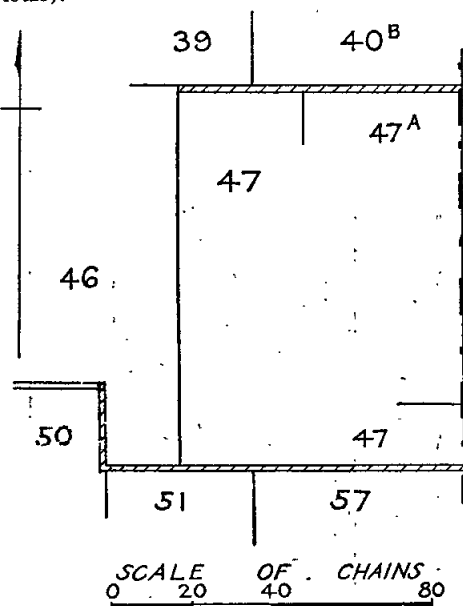

And the Honorable James Charles Murray Balfour, Her Majesty's Minister of Lands for the State of Victoria, shall give the necessary directions herein accordingly.

J. COLQUHOUN,  
Clerk of the Executive Council.

## COUNTRY ROADS BOARD.

At the Executive Council Chamber, Melbourne, the  
twenty-second day of February, 1966.

## PRESENT:

His Excellency the Governor of Victoria.  
Mr. Dickie | Mr. Manson.

## DECLARATION OF THE WIDENING OF THE MURRAY VALLEY HIGHWAY IN THE SHIRE OF TOWONG.

WHEREAS by sections 21 and 74 of the *Country Roads Act 1958* (No. 6229) it is amongst other things enacted that when the Country Roads Board under the provisions of the Country Roads Act has taken the land necessary for constructing the highway or deviation or widening it shall as soon as it thinks such highway or deviation or widening is fit to be used as a public highway by Resolution declare the highway or deviation or widening to be a State highway or part thereof and that upon publication in the *Government Gazette* of the Order of the Governor in Council confirming such Resolution such highway or deviation or widening shall thereupon be a State highway or a part thereof within the meaning of the said Act: And whereas the said Board has by Resolution declared the highway on the land described in the Schedule to such Resolution to be part of a State highway: Now therefore His Excellency the Governor of the State of Victoria by and with the advice of the Executive Council thereof doth hereby confirm the said Resolution.

## Resolution for Declaration of the Widening of a State Highway under the Country Roads Act.

Whereas the land the site of the highway the course of which is below set out was taken by the Board under the provisions of the Country Roads Act for the purpose of widening the State highway aforesaid which widening has now been laid out and formed on the same: And whereas the said Board (being the Country Roads Board incorporated under the said Act) thinks that the widening aforesaid is fit to be used as part of a public highway such Board at a meeting now holden doth by this Resolution hereby declare the same as described in the Schedule hereto with the commencing and terminating points thereof respectively specified to be part of the State highway within the meaning and for the purposes of the Country Roads Act.

## SCHEDULE.

## Shire of Towong.

7. *Murray Valley Highway*.—All that piece of land in the Parish of Beethang, the boundaries of which are as follow:—Commencing at the southern angle of allotment 2, section 7 of the said parish; thence by lines bearing respectively 281 deg. 53 min. 109 links, 84 deg. 57 min. 180.9 links and 242 deg. 26 min. 83 links to the point of commencement—which said piece of land is particularly delineated and shown coloured red on survey plan numbered 7595, lodged in the office of the Country Roads Board.

The common seal of the Country Roads Board was hereto affixed, at Kew, this fourteenth day of February, One thousand nine hundred and sixty-six, in the presence of—

(SEAL) I. J. O'DONNELL, Chairman.  
F. WEST, Member.  
N. L. ALLANSON, Secretary.

And the Honorable Murray Victor Porter, Her Majesty's Minister of Public Works for the State of Victoria, shall give the necessary directions herein accordingly.

J. COLQUHOUN,  
Clerk of the Executive Council.

## COUNTRY ROADS BOARD.

At the Executive Council Chamber, Melbourne, the  
twenty-second day of February, 1966.

## PRESENT:

His Excellency the Governor of Victoria.  
Mr. Dickie | Mr. Manson.

## ORDER APPROVING OF A DEVIATION FROM A MAIN ROAD IN THE SHIRE OF MORWELL.

WHEREAS the Country Roads Board constituted under the *Country Roads Act 1958* (No. 6229) has represented to His Excellency the Governor in Council that it

appears to it desirable that the deviation hereinafter referred to from the existing Jumbuk-road in the Shire of Morwell (declared to be a main road under the said Act which declaration was confirmed by the Order in Council published in the *Government Gazette* of the 5th October, 1932, on page 2256) should be made by the said Board: And whereas the said Board in accordance with the requirements of section 19 of the said cited Act has caused to be prepared a map, plan and estimate showing the points between which and on and through what land the said deviation is proposed to be made and the cost of acquiring the land: And whereas on an inspection of the said map and plan and a consideration of the said estimate His Excellency the Governor in Council is satisfied that there are funds legally available for acquiring the land: Now therefore be it known by this present Order that His Excellency the Governor of the State of Victoria with the advice of the Executive Council thereof doth hereby approve of the said road being made, that is to say:—

All that piece of land in the Parish of Yinnar, the boundaries of which are as follow:—Commencing at the south-western angle of lot 2, on plan of subdivision numbered 60742, lodged in the Office of Titles, and being part of allotment 7 of the said parish; thence by lines bearing respectively 0 deg. 20 min. 25 links, 271 deg. 15 min. 381.6 links, 295 deg. 8 min. 145.5 links, 305 deg. 51 min. 342.6 links, 321 deg. 25 min. 289.7 links, 329 deg. 49 min. 546.9 links, 313 deg. 15 min. 63.6 links, 355 deg. 8 min. 7.1 links, 338 deg. 14 min. 237 links, 301 deg. 23 min. 265.6 links, 119 deg. 37 min. 331.1 links, 135 deg. 13 min. 239.5 links, 149 deg. 49 min. 555.6 links, 141 deg. 25 min. 264.5 links, 125 deg. 51 min. 310 links, 110 deg. 29 min. 486.9 links, 95 deg. 40 min. 401.2 links and 271 deg. 10 min. 399.5 links to the point of commencement—which said piece of land is particularly delineated and shown coloured red and yellow on survey plan numbered 10203, lodged in the office of the Country Roads Board.

And the Honorable Murray Victor Porter, Her Majesty's Minister of Public Works for the State of Victoria, shall give the necessary directions herein accordingly.

J. COLQUHOUN,  
Clerk of the Executive Council.

## PORTLAND SEWERAGE AUTHORITY.

At the Executive Council Chamber, Melbourne, the  
first day of March, 1966.

## PRESENT:

His Excellency the Governor of Victoria.  
Mr. Reid | Mr. Wilcox.

## EXTENT OF DISTRICT INCREASED.

UNDER the powers conferred by the Sewerage Districts Act and all other powers enabling him in that behalf, His Excellency the Governor of the State of Victoria, by and with the advice of the Executive Council of the said State, doth hereby declare, order and direct that the extent of the Sewerage District of the Portland Sewerage Authority be increased by adding thereto the lands within the boundaries described in the Schedule hereto and as on and from the date hereof the extent of the said Sewerage District shall be deemed to be increased accordingly.

## SCHEDULE.

Commencing at the south-eastern angle of Crown allotment 60J, section D, Town of Portland, Parish of Portland, County of Normanby, being a point on the boundary of the existing sewerage district; thence by a line south-westerly along the south-eastern boundaries of the said Crown allotment 60J and Crown allotment 60H a distance of 856 links; thence by a line bearing 341 deg. 30 min. across the said Crown allotment 60H, a distance of 196.9 links; thence by a line parallel to the south-eastern boundaries of Crown allotments 60H and 60J north-easterly across the said Crown allotments to a point on the boundary of the existing sewerage district; thence south-easterly along the said boundary, to the point of commencement.

All of which land is shown on a plan approved by the Governor in Council and deposited in the office of the State Rivers and Water Supply Commission, Melbourne.—(Corr. 59/915/172.)

And the Honorable Thomas Anthony Darcy, Her Majesty's Minister of Water Supply for the State of Victoria, shall give the necessary directions herein accordingly.

J. COLQUHOUN,  
Clerk of the Executive Council.

## GEELONG WATERWORKS AND SEWERAGE TRUST.

*At the Executive Council Chamber, Melbourne, the first day of March, 1966.*

## PRESENT:

His Excellency the Governor of Victoria.  
Mr. Reid | Mr. Wilcox.

## CONSENT TO BORROWING \$100,000.

UNDER the powers conferred by the Geelong Waterworks and Sewerage Act and all other powers enabling him in that behalf, His Excellency the Governor of the State of Victoria, by and with the advice of the Executive Council of the said State, doth hereby consent to the Geelong Waterworks and Sewerage Trust borrowing at interest, subject to the Geelong Waterworks and Sewerage Act, the sum of One hundred thousand dollars (\$100,000) to meet the cost of water supply works.

And the Honorable Thomas Anthony Darcy, Her Majesty's Minister of Water Supply for the State of Victoria, shall give the necessary directions herein accordingly.

J. COLQUHOUN,  
Clerk of the Executive Council.

## STAWELL SEWERAGE AUTHORITY.

*At the Executive Council Chamber, Melbourne, the first day of March, 1966.*

## PRESENT:

His Excellency the Governor of Victoria.  
Mr. Reid | Mr. Wilcox.

## CONSENT TO BORROWING \$18,800.

UNDER the powers conferred by the Sewerage Districts Act and all other powers enabling him in that behalf, His Excellency the Governor of the State of Victoria, by and with the advice of the Executive Council of the said State, doth hereby consent to the Stawell Sewerage Authority borrowing by the assignment of the General Fund the sum of Eighteen thousand eight hundred dollars (\$18,800) for the conversion of Loan No. 8.

And the Honorable Thomas Anthony Darcy, Her Majesty's Minister of Water Supply for the State of Victoria, shall give the necessary directions herein accordingly.

J. COLQUHOUN,  
Clerk of the Executive Council.

## WESTERNPORT WATERWORKS TRUST.

*At the Executive Council Chamber, Melbourne, the first day of March, 1966.*

## PRESENT:

His Excellency the Governor of Victoria.  
Mr. Reid | Mr. Wilcox.

## EXTENT OF WATERWORKS AND URBAN DISTRICTS INCREASED AND DIMINISHED.

UNDER the powers conferred by the Water Act and all other powers enabling him in that behalf, His Excellency the Governor of the State of Victoria, by and with the advice of the Executive Council of the said State, doth hereby declare, order and direct as follows:—

That the extent of the Waterworks and Cowes Urban Districts of the Westernport Waterworks Trust be increased by adding to the same the lands comprised within the boundaries described in portion I. of the Schedule hereto, that the extent of the Waterworks and Cowes Urban Districts of the said Trust be diminished by excising therefrom the lands described in portions II. and III. of the said Schedule and that the extent of the Waterworks and San Remo Urban Districts of the said Trust be increased by adding to the same the lands described in

portion IV. of the said Schedule, and as on and from the 1st April, 1966, the extent of such districts shall be and be deemed to be varied accordingly.

## SCHEDULE.

## PORTION I.

*Extent of Waterworks and Cowes Urban District Increased.*

Commencing at a point on the western boundary of Crown allotment 92, Parish of Phillip Island, County of Mornington, 750 feet northerly from its southern boundary, being a point on the eastern boundary of the existing Cowes Urban District; thence easterly by a line parallel to the said southern boundary of Crown allotment 92 through the said Crown allotment 92, across a road, through Crown allotments 93, 94, 94A and 94B, and across a road to a point on its eastern boundary; thence northerly along the said eastern boundary of a road and by a line being a continuation thereof across a foreshore reserve to a point on the shoreline of Westernport Bay; thence generally westerly along the said shoreline of Westernport Bay to a point in line with the western boundary of Crown allotment 92, being a point on the eastern boundary of the existing Cowes Urban District; thence southerly along the said eastern boundary of the existing Cowes Urban District to the point of commencement.

## PORTION II.

*Extent of Waterworks and Cowes Urban District Diminished.*

Commencing at the north-western angle of Crown allotment 80, Parish of Phillip Island, County of Mornington, being a point on the southern boundary of the existing Cowes Urban District; thence northerly by a line across a road to the south-western angle of Crown allotment 6 and along the western boundary of the said Crown allotment 6 to its north-western angle; thence easterly along the northern boundary of the said Crown allotment 6 to its north-eastern angle, being a point on the boundary of the existing Cowes Urban District; thence southerly and westerly along the said boundary of the existing Cowes Urban District to the point of commencement.

## PORTION III.

*Extent of Waterworks and Cowes Urban District Diminished.*

Commencing at the south-western angle of Crown allotment 2, Parish of Phillip Island, County of Mornington, being a point on the boundary of the existing Cowes Urban District; thence northerly and easterly along the western and northern boundaries of the said Crown allotment 2 to its north-eastern angle; thence easterly by a line across a road and along the northern boundary of Crown allotment 85 to its north-eastern angle being a point on the boundary of the existing Cowes Urban District; thence southerly and westerly along the boundary of the existing Cowes Urban District to the point of commencement.

## PORTION IV.

*Extent of Waterworks and San Remo Urban District Increased.*

Commencing at the north-eastern boundary of Crown allotment 25, Township of San Remo, Parish of Woolamai, County of Mornington, being a point on the southern boundary of the existing San Remo Urban District; thence southerly along the eastern boundary of the said Crown allotment 25 a distance of 905 feet; thence westerly by a line parallel to the northern boundary of the said Crown allotment 25 through the said Crown allotment 25 to a point on its western boundary; thence northerly along the said western boundary of Crown allotment 25 to its north-western angle, being a point on the boundary of the existing San Remo Urban District; thence easterly along the boundary of the existing San Remo Urban District to the point of commencement.

All of which boundaries are shown on plans marked "A" and "B" approved by the Governor in Council and deposited in the office of the State Rivers and Water Supply Commission, Melbourne.—(Corres. 65/2391/17.)

And the Honorable Thomas Anthony Darcy, Her Majesty's Minister of Water Supply for the State of Victoria, shall give the necessary directions herein accordingly.

J. COLQUHOUN,  
Clerk of the Executive Council.



**LANDS DEPARTMENT NOTICES****APPROACHING LAND SALES.**

**SALES** of Crown lands, in fee-simple, will be held at the under-mentioned places and dates, viz.:—

	No. of Gazette.
Melbourne.—Wednesday, 11th May, 1966 ..	12
Orbost.—Thursday, 10th March, 1966 ..	11

**PROPOSED REVOCATION OF TEMPORARY  
RESERVATION OF LAND BY ORDER IN COUNCIL.**

**I**N pursuance of the provisions of the *Land Act 1958*, notice is hereby given that it is the intention of the Governor in Council to revoke the temporary reservation of land by Order in Council hereunder referred to, viz.:—

The following Notice was published 1° on the 23rd February, 1966, pursuant to Order of the 1st February, 1966.

**YEA.**—The temporary reservation by Order in Council of the 9th April, 1907, of 17 perches of land in the Township of Yea, as a site for Public purposes.—(Y.56<sup>(3)</sup>) (Rs.3162).

J. C. M. BALFOUR,  
Minister of Lands.

**PROPOSED REVOCATION OF TEMPORARY  
RESERVATION OF LAND BY ORDER IN COUNCIL.**

**I**N pursuance of the provisions of the *Land Act 1958*, notice is hereby given that it is the intention of the Governor in Council to revoke the temporary reservation of land by Order in Council hereunder referred to, viz.:—

The following Notice was published 1° on the 23rd February, 1966, pursuant to Order of the 25th January, 1966.

**LISMORE.**—The temporary reservation, by Order in Council of the 10th July, 1945, of 3 roods 14 perches of land in the Township of Lismore, as a site for Police purposes is about to be revoked so far only as the portion containing 9 perches, indicated by hachure on plan hereunder, is concerned.—(L.72<sup>(2)</sup>) (Rs.5679.)

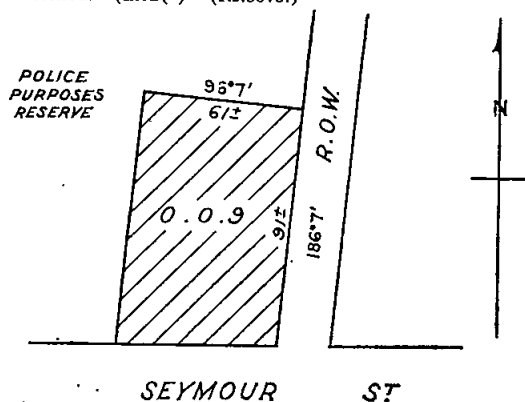

SCALE OF LINKS  
50 40 30 20 10 0 50 100  
Subject to Survey

J. C. M. BALFOUR,  
Commissioner of Crown Lands and Survey.

**PROPOSED PERMANENT RESERVATION OF LAND  
AS A SITE.**

**I**N pursuance of the provisions of the *Land Act 1958*, notice is hereby given that it is the intention of the Governor in Council to permanently reserve as a site the land hereunder referred to:—

The following Notice was published 1° on the 2nd March, 1966, pursuant to Order of the 22nd February, 1966.

**HOMERTON (Heywood).**—Land proposed to be permanently reserved as a site for Public Recreation, also excepted from occupation for mining purposes under any

miners' right, 149 acres 2 roods 36 perches, Parish of Homerton, County of Normanby as indicated by hachure on plan hereunder.—(H.109<sup>(4)</sup>) (Rs.383).

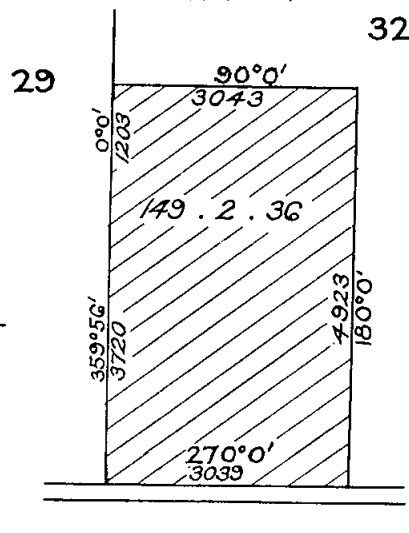

SCALE OF CHAINS  
20 10 0 20

J. C. M. BALFOUR,  
Minister of Lands.

**PROPOSED REVOCATIONS OF TEMPORARY  
RESERVATIONS OF LANDS BY ORDERS IN  
COUNCIL.**

**I**N pursuance of the provisions of the *Land Act 1958*, notice is hereby given that it is the intention of the Governor in Council to revoke the temporary reservations of lands by Orders in Council hereunder referred to, viz.:—

The following Notices were published 1° on the 2nd March, 1966, pursuant to Orders of the 22nd February, 1966.

**BENDIGO.**—The temporary reservation, by Order in Council of the 28th November, 1949, of 22 acres 2 roods 30 perches, more or less, of land at Bendigo in the Parish of Sandhurst as a site for Educational purposes.—(S.372<sup>(107)</sup>) (Rs.6466).

**GORAE.**—The temporary reservation, by Order in Council of the 5th October, 1948, of 42 acres 3 roods 29 perches of land in the Parish of Gorae, as a site for Watering purposes and Public Recreation is about to be revoked so far only as the portions containing 23 perches, more or less, indicated by hachure on plan hereunder, are concerned.—(G.210<sup>(5)</sup>) (Rs.5145).

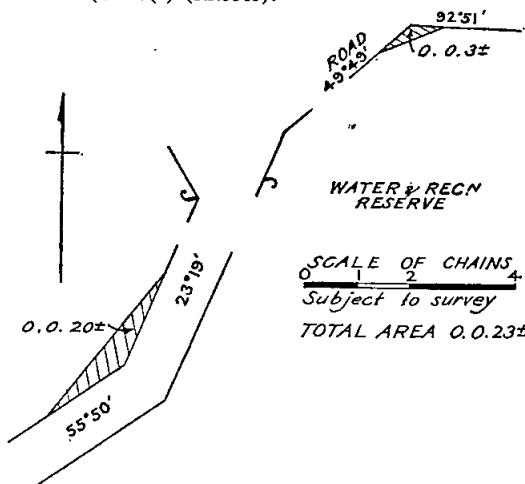

SCALE OF CHAINS  
0 1 2 4  
Subject to survey  
TOTAL AREA 0.0.23±

J. C. M. BALFOUR,  
Minister of Lands.

## TENDERS

## PUBLIC WORKS DEPARTMENT

**TENDERS** will be received at Public Works Department, Treasury-place, Melbourne, until **TEN** a.m. on dates shown and for purposes mentioned hereunder.

Particulars and tender forms available at Contracts Office, Room 7, Building Division, Parliament-place and at places indicated in brackets hereunder.

Abbreviations in brackets mean:—W.O.—Inspector of Works Office; P.S.—Police Station; C.S.—Consolidated School; H.E.S.—Higher Elementary School; H.S.—High School; S.S.—State School; T.S.—Technical School.

Tenders to be submitted on the Department's printed Tender Form and will not be received by telephone. All tenders must be on a "Firm Tender" basis. The lowest or any tender will not necessarily be accepted.

Address tenders to the Minister of Public Works, and endorse the envelope containing the tender "Tender for , closing Tuesday,

No preliminary deposit is required with any tender, but a successful tenderer will be required to pay a deposit for any accepted tender of \$5,000 or over.

**Tuesday, 8th March, 1966.**

**Building, Electrical and Mechanical Works.**

Ballarat.—Erection of 4 staff residences, Mental Hospital. (W.O., Ballarat.)

Bell.—Renovations to toilets, S.S. 4309.

Broomfield.—New out-office block, septic tank installation, &c., S.S. 1719. (W.O., Ballarat; S.S., Broomfield.)

Bungador.—Erection of out-offices and installation of septic tank, S.S. 4255. (W.O., Warrnambool; S.S., Bungador). (Re-advertised.)

Caldermeade.—Renovations, S.S. 4271, Residence. (S.S., Caldermeade).

Carlisle River.—New toilet block and septic tank installation, S.S. 3497. (W.O., Camperdown; S.S., Carlisle River.)

Carlton.—Alterations and additions, Administration Block, St. Nicholas Hospital.

Carlton.—Electrical installation in Remodelled Administration Block, St. Nicholas Hospital.

Casterton.—Renovations, High School. (W.O., Hamilton; H.S., Casterton.) (Amended Specification.)

Chum Creek.—New toilet block and septic tank installation, S.S. 3279. (S.S., Chum Creek.)

Echuca.—Re-blocking, repairs and painting, residence, 68 Hopwood-street, High School. (W.O., Shepparton; H.S., Echuca.)

Echuca.—Renovations, residence, 2 Murray-street, Technical School. (W.O., Shepparton; T.S., Echuca.)

Foxhow.—Renovations, S.S. 1600, Residence. (W.O., Camperdown; S.S., Foxhow.)

Framlingham.—Conversion of sewerage at school and residence, S.S. 1082. (W.O., Warrnambool; S.S., Framlingham.) (Re-advertised.)

Frankston.—Repairs and painting to steel windows, Technical School.

Geelong.—Repairs and painting, Residence, High School. (W.O., Geelong.)

Geelong North.—Renovations to library, S.S. 1889. (W.O., Geelong; S.S., Geelong North.)

Gilderoy.—Septic sewerage, new toilet block, &c., S.S. 3020.

Glenroy West.—External repairs and painting, S.S. 4809.

Hamilton.—Renovations, Residence, High School. (W.O., Hamilton.)

Haven.—Conversion to septic tanks, S.S. 3765 and Residence. (W.O., Horsham; S.S., Haven.)

Heidelberg.—Erection of new class-room wing and conversion of two existing class-rooms, Girls' Secondary School.

Heidelberg.—Electrical installation in new Art & Music Wing, &c., Girls' Secondary School.

Heidelberg.—Exhaust system and extension of heating and hot-water services, Girls' Secondary School.

Horsham.—Erection of modified second and third sections, Boys' Technical School. (W.O., Horsham and Ballarat.)

Horsham.—Electrical installation, alterations and additions, Technical School. (W.O., Horsham and Ballarat.)

Horsham.—Mechanical services, stages 2 and 3, Technical School. (W.O., Horsham and Warrnambool; T.S., Horsham.)

Inverleigh.—Repairs and painting, Police Station. (W.O., Geelong.)

Kew.—Plenum heating, hot-water system and steam reticulation for School of Nursing, Mental Hospital.

Kerang.—Erection of brick veneer residence and office, carport and fuel store, Koorangie Wildlife Reserve. (W.O., Swan Hill.) (Amended Specification.)

Koorlong.—New out-offices and septic tank installation, S.S. 3470 and Residence. (W.O., Mildura; S.S., Koorlong.)

Laverton.—Internal repairs and painting, S.S. 2857.

Lindenow.—Repairs and painting, S.S. 1120. (W.O., Bairnsdale; S.S., Lindenow.)

Lockington.—New porch, repairs and painting, Residences Nos. 1 and 2, Hopetoun-street, Consolidated School. (W.O., Bendigo; C.S., Lockington.) (Amended Specification.)

Melbourne.—Stone pedestal for new Statue of Justice, Law Courts Building, William-street.

Melton South.—Repairs and painting, new shelter shed, S.S. 3717.

Merino.—Renovations, Teachers' Flats, Consolidated School. (W.O., Hamilton; C.S., Merino.)

Mitcham.—Erection of Science Wing, High School.

Mitcham.—Electrical installation in Additional Science Wing, High School.

Monbulk.—Erection of brick veneer residence, office and cell block, Police Station.

Mordialloc-Chelsea.—Repairs and painting, High School.

Morwell.—Repairs and painting to shelter sheds and toilet, S.S. 4655. (W.O., Traralgon; S.S., Morwell.)

Mount Eliza.—Renovations, S.S. 1368. (S.S., Mount Eliza.)

Numurkah.—Repairs and painting, High School Residence, 20 McCarthy-avenue. (W.O., Shepparton; P.S., Numurkah.) (Re-advertised.)

Powelltown.—Repairs and painting to school and residence, S.S. 3957. (Re-advertised.)

Prahran.—External renovations, Technical School.

Preston.—Repairs and painting, Infants Section, S.S. 1494.

Purnim.—External painting and repairs, S.S. 1016 and Residence. (W.O., Warrnambool; S.S., Purnim.)

Ringwood.—Alterations, additions and connexion to sewer, S.S. 2997.

Rosanna.—Renovations, High School.

Royal Park.—Erection of three brick veneer residences, Mental Hospital. (Amended Specification.)

Rutherglen.—Erection of Administration and Laboratory Block, Research Station. (W.O., Wangaratta.) (Specified Bills of Quantities Available.)

San Remo.—Construction of toilet block, installation of septic tanks, S.S. 1369 and Residence. (W.O., Koorumburra; S.S., San Remo.)

Smeaton.—New toilets and woodshed, S.S. 552. (Amended Specification.) (W.O., Ballarat; S.S., Smeaton.)

Taroon.—Repairs and painting, S.S. 4537. (W.O., Warrnambool; S.S., Taroon.)

Tatura.—Repairs and painting, Police Station and Residence. (W.O., Shepparton; P.S., Tatura.)

Tawonga.—Installation of heaters, repairs and painting to school and residence, S.S. 2282. (W.O., Benalla; S.S., Tawonga.)

The Basin.—Repairs and painting to school and residence and erection of porch to school building, S.S. 2329. (Re-advertised.)

Warracknabeal.—Repairs and painting, S.S. 1334. (W.O., Warracknabeal.)

Wembley.—Internal and external painting, S.S. 4788.

**Site Works.**

Bendigo.—Installation of fire service and repairs to asphalt, Girls' Secondary School. (W.O., Bendigo.)

Caramut.—Concrete and asphalt paving, asphalt repairs, kerbing, drainage and associated works, S.S. 728. (W.O., Warrnambool and Hamilton.) (Re-advertised.)

**Miscellaneous.**

Fitzroy.—Maintenance cleaning, period 1st April, 1966, to 31st May, 1968, Mental Health Authority, Clinic, 6 Alexandra-parade.

Melbourne.—Maintenance cleaning, period 1st April, 1966, to 31st May, 1968, Mental Health Authority, 300 Queen-street.

Tottenham.—Supply of one Universal Milling Machine, Technical School.

**Tuesday, 15th March, 1966.**

**Building, Electrical and Mechanical Works.**

Allan's Forest.—New Toilet block and septic tank installation, S.S. 1086. (W.O., Warrnambool; S.S., Allan's Forest.)

Altona East.—Repairs and painting, S.S. 4805.

Avenel.—Internal repairs and painting, S.S. 8. (W.O., Alexandra; S.S., Avenel.)

Barmah.—Repairs and painting, S.S. 3260 and Residence. (W.O., Shepparton; S.S., Barmah.)

- Barnawartha.—Repairs and painting, S.S. 1489 and Residence. (W.O., Wangaratta; S.S., Barnawartha).
- Beechworth.—External repairs and repainting of three storey Nurses' Quarters, Mental Hospital. (W.O., Wangaratta).
- Blackburn.—Erection of Assembly Hall, High School.
- Blackburn.—Electrical services for General Purpose School Hall, High School.
- Blackburn.—Mechanical services in Assembly Hall, High School.
- Bonbeach.—Electrical installation in Additional Science Wing, High School.
- Bonbeach.—Mechanical services in Science Wing, High School.
- Buxton.—Toilet block, storage tanks and septic tank, S.S. 1669. (W.O., Alexandra; S.S., Buxton).
- Camberwell.—External repairs and painting, Education Department Bulk Store, 450 Burke-road.
- Cornelia Creek.—Re-blocking, general repairs and painting, S.S. 3722. (W.O., Shepparton; S.S., Cornelia Creek).
- Dean's Marsh.—Conversion to septic tank, S.S. 1642 and Residence. (W.O., Geelong; S.S., Dean's Marsh).
- Echuca.—Renovations, Residence, 15 Collier-street, Technical School. (W.O., Shepparton; T.S., Echuca).
- Echuca East.—Repairs and painting, Residence, 67 Hovell-street, S.S. 2667. (W.O., Shepparton; S.S., Echuca East).
- Freshwater Creek.—Repairs and painting, S.S. 256 and Residence. (W.O., Geelong; S.S., Freshwater Creek).
- Hastings.—Renovations, S.S. 1098. (S.S., Hastings).
- Heidelberg.—Repairs and painting, Caretaker's Residence, S.S. 294.
- Heidelberg Heights.—External repairs and painting, S.S. 4774.
- Kaniva.—Repairs and painting, Residence, Consolidated School. (W.O., Horsham; C.S., Kaniva).
- Karingal.—Erection of Assembly Hall, High School. (H.S. Karingal).
- Karingal.—Electrical services for General Purpose School Hall, High School.
- Karingal.—Mechanical services in Assembly Hall, High School.
- Katunga South.—Repairs and painting, S.S. 2269. (W.O., Shepparton; S.S., Katunga South).
- Koonung Heights.—Re-erection of fence, S.S. 4727. (Re-advertised).
- Marcus Hill.—Renovations, S.S. 2029 and Residence. (W.O., Geelong; S.S., Marcus Hill).
- Melton.—Toilet block, &c., S.S. 430. (S.S., Melton).
- Merrilands.—External renovations, High School.
- Mildura.—Extension of mechanical services, Technical School. (W.O., Mildura).
- Mitcham.—Mechanical services in Science Wing, High School.
- Mitcham.—Repairs and painting, Caretaker's Residence, High School.
- Monbulk.—New garage, repairs and painting, residence, S.S. 3265.
- Mont Park.—Electrical installation, School of Nursing, Mental Hospital.
- Mont Park.—Plenum heating, hot-water system and steam reticulation for School of Nursing, Mental Hospital.
- Mt. Baw Baw.—Shelter station and toilet, Alpine Village. (W.O., Warragul.) (Re-advertised.)
- Mount Best.—Renovations, S.S. 3429 and Residence. (W.O., Korumburra; S.S., Mount Best).
- Mount Evelyn.—Repairs and painting, Residence, Birmingham-road, S.S. 3642.
- Narre Warren North.—Painting and repairs, S.S. 1901 and Residence. (S.S., Narre Warren North).
- Norwood.—External repairs and painting, S.S. 4736.
- Nunawading South.—Repairs and external painting, S.S. 4808.
- Pakenham.—Replacement of chalkboards, renovations to Teachers' Flats and Residence, Consolidated School. (C.S., Pakenham).
- Parkdale.—External renovations, S.S. 4171.
- Pascoe Vale.—New brick toilet block, S.S. 3081.
- Peechelba.—Erection of woodshed, repairs and painting, S.S. 3105 and Residence. (W.O., Benalla; S.S., Peechelba).
- Pomborneit.—New out-office block and septic tank installation, S.S. 1031. (W.O., Warrnambool and Camperdown).
- Queenscliff.—Renovations, High School. (W.O., Geelong; H.S., Queenscliff).
- St. Albans.—Connexion to M.M.B.W. sewer, demolition of Sewerage Treatment Plant, High School.
- Strath Creek.—New toilets and septic tank installation, S.S. 3173. (W.O., Alexandra; S.S., Strath Creek).
- Sunbury.—External painting, New Nurses Home, Mental Hospital.
- Sussex Heights.—Erection of Primary School, S.S. 4832.
- Sussex Heights.—Electrical installation in new school of eight L.T.C. class-rooms, &c., S.S. 4832.
- Sussex Heights.—Plenum heating in new eight class-room school, S.S. 4832.
- Sutherland Homes.—External repairs and painting, S.S. 3660 and Residence.
- Tallangatta.—Repairs and painting to Residence, High School. (W.O., Wangaratta; H.S., Tallangatta).
- Tongala.—Repairs and painting, Residence, 30 Miller-street, Consolidated School. (W.O., Shepparton; C.S., Tongala).
- Turrumberry North.—New laundry and toilet, Residence, S.S. 4041, Welton. (W.O., Bendigo; S.S. Turrumberry North).
- Watchem.—Toilet block, S.S. 3224. (W.O. Maryborough; S.S., Watchem).
- Yea.—Repairs and painting to Residence, High School. (W.O., Alexandra; H.S., Yea).

#### Site Works.

- Burbank.—Earthworks, asphaltting, concreting, drainage, landscaping and associated works, S.S. 4917.
- Golden Square.—Construction of brick-faced concrete retaining walls, concrete and asphalt paving, drainage, fencing and associated works, High School. (W.O., Bendigo).
- Warrnambool.—Resealing asphalt areas and associated works, S.S. 1743. (W.O., Warrnambool.)

#### Miscellaneous.

- Beechworth.—Supply of one Garbage Trailer, Mental Hospital.
- Won Wron.—Supply and deliver galvanized iron roof decking, Reforestation Prison Camp.
- Won Wron.—Supply of kitchen equipment, Reforestation Prison.

#### Tuesday, 22nd March, 1966.

#### Building, Electrical and Mechanical Works.

- Bairnsdale.—Heating and hot-water services, Public Offices. (W.O., Traralgon and Warragul.)
- Brewster.—Erection of out-office block, install septic tanks, S.S. 4166 and Residence. (W.O., Ballarat; S.S., Brewster.)
- Currawa.—Repairs and repainting, S.S. 3907. (W.O., Shepparton; S.S., Currawa.)
- Dixie.—Erection of toilets and installation of septic tank, S.S. 891 and Residence. (W.O., Warrnambool; S.S., Dixie.)
- Everton.—Erection of out-offices and installation of septic tanks, S.S. 2031 and Residence. (W.O., Wangaratta; S.S., Everton.)
- Fern Tree Gully North.—Internal and external repairs and painting, S.S. 4718.
- Gardiner.—Fireproofing ceilings, S.S. 3888. (Re-advertised.)
- Geelong.—Erection of Motor Registration Office. (W.O., Geelong.)
- Geelong.—Repairs, painting and new garage, High School. (W.O., Geelong.)
- Glenorchy.—Conversion to septic tanks, S.S. 263 and Residence. (W.O., Ararat; S.S., Glenorchy.)
- Gruyere.—Erection of toilets and septic tank installation, S.S. 2956. (S.S., Gruyere.)
- Janefield.—Supply and installation of packaged sewerage treatment plant, Mental Hospital.
- Malvern.—New Assembly Hall and Lecture Block, Toorak Teachers' College, Stonnington. (Bills of quantities available.)
- Malvern.—Mechanical services, Toorak Teachers' College, Stonnington.
- Mannerim.—New toilet block and septic tank installation, S.S. 3096. (W.O., Geelong; S.S., Mannerim.)
- Melbourne.—General renovations and painting, Building Nos. 13 and 15, Royal Melbourne Institute of Technology.
- Mernda.—Re-blocking, renovation, repairs and painting, S.S. 488 and Residence.
- Minyip.—Be-blocking, repairs and painting, S.S. 2167. (W.O., Warracknabeal; S.S., Minyip.) (Re-advertised.)
- Mont Park.—Replacement of three brick veneer residences, Mental Hospital.
- Preston.—Ventilation and engine exhaust system, Technical College.
- Sale.—Mechanical services in new class-room block, Technical School. (W.O., Warragul and Traralgon.)
- Scoresby.—General repairs, internal and external painting, S.S. 1028 and Residence.
- South Melbourne.—Conversion of Common Room to Science Room, MacRobertson Girls' High School. (Re-advertised.)
- Taroona.—New toilet block and septic tank installation, S.S. 4537. (W.O., Warrnambool; S.S., Taroona.)
- Upper Plenty.—Septic tank conversion, S.S. 1244.
- West Creek.—New toilets and septic tank installation, S.S. 4620. (W.O., Korumburra; S.S., West Creek.)
- Yallourn.—Repairs and painting, S.S. 4085. (W.O., Traralgon; S.S., Yallourn.)

**Furniture and Furnishings.**

Collingwood.—Supply of general furniture, Technical School.

Preston.—Supply of general furniture, Technical College.

**Site Works.**

Castlemaine.—Construction of concrete and asphalt paving, gravelled areas, drainage and associated works, High School. (W.O., Bendigo and Kyneton.)

Kerrimuir.—Earthworks, asphaltting, drainage, concret-ing and associated works, S.S. 4816.

Warrnambool West.—Asphalt and concrete paving, kerb-ing, drainage, beautification and associated works, S.S. 4899. (W.O., Warrnambool.)

**NOTICE.**

GILBERT CHANDLER INSTITUTE OF DAIRY TECHNOLOGY,  
WERRIBEE.

*Extensions and Alterations to School of Dairy Technology,  
State Research Farm, Werribee.*

**DAIRY MANUFACTURING PLANT.**

The Public Works Department is calling new tenders in respect of the nominated sub-contract for the installation of Dairy Manufacturing Plant. Documentation will be a re-issue of documents issued in November, 1965. All previous contractors may re-tender. Contractors not previously registered and desirous of tendering may obtain particulars from the Consulting Architects:—

Meldrum & Partners, 83-89 William-street, Melbourne,  
C.1. Telephone 62 5051.

Such contractors may be required to complete a questionnaire prior to the issue of tender documents. Documents will be available for re-issue on Friday, 25th February, 1966. Tenders close on Tuesday, 31st May, 1966, at 10 a.m., and are to be submitted to the Minister of Public Works, care of the Consulting Architects to the Public Works Department.

M. V. PORTER,  
Minister of Public Works.

Public Works Department,  
Melbourne, C.2, 28th February, 1966.

**MOTOR CAR HIRE.**

**TENDERS** are invited for the provision of Motor Car Hire for Victorian Government Departments for the period 1st July, 1966, to 30th June, 1967, as follows:—

- Journeys from places *within* the metropolitan area to places *within* the metropolitan area;
- Journeys from places *within* the metropolitan area to places *outside* the metropolitan area;
- Journeys from places *outside* the metropolitan area.

Tender forms may be obtained on application to the State Co-ordinator of Transport, Nicholas Building, 37 Swanston-street, Melbourne, and must be returned to reach his Office not later than 3 p.m. on *Monday, 14th March, 1966.*

**PUBLIC SERVICE NOTICES****PUBLIC SERVICE ACT 1958.**

**IT** is hereby notified that a certain charge has been preferred against MARTIN EDWIN JAMES WISE, Youth Officer (Male), Technical and General Division, Social Welfare Branch, Chief Secretary's Department, under section 55 of the *Public Service Act 1958*, and that a registered letter asking him whether he admits or denies the truth of the charge has been posted to his last-known address, viz.:—15 Ferguson-street, East Brighton.

Unless a reply to such communication be received by Wednesday, 16th March, 1966, he shall be deemed to deny the truth of the charge, and the investigation thereof will be proceeded with on Wednesday, 23rd March, 1966, at 2.15 p.m., at the Office of the Public Service Board, Public Offices, Treasury-place, Melbourne.

By order,

V. P. SCULLY,  
Secretary.

Office of the Public Service Board,  
Melbourne, 1st March, 1966.

**PUBLIC SERVICE OF VICTORIA.—RECLASSIFICATIONS.**

**THE** Public Service Board has raised the classification of the under-mentioned offices as shown, and appointed thereto the respective officers named hereunder.

Office and Former Classification.	Revised Classification.	Duties.	Qualifications.	Officer Appointed.
<b>ADMINISTRATIVE DIVISION.</b>				
<b>EDUCATION DEPARTMENT.</b>				
<b>TECHNICAL TEACHERS' COLLEGE.</b>				
Class "E" ..	Class "C" ..	Under the Principal to have charge of the office at the Technical Teachers' College, and to keep the college account books and records	To have had at least three years' service and to have reached the age of 21 years; a knowledge of the Public Accounts and Stores Regulations, and of the relevant portions of the Teaching Service and Education Acts and Regulations.	Aughterson, D.
<b>TECHNICAL AND GENERAL DIVISION.</b>				
<b>DEPARTMENT OF HEALTH.</b>				
<b>GENERAL HEALTH BRANCH.</b>				
Laboratory Assistant (Female), Grade II., Grades F19-F21 inclusive	Senior, Grades F25-F29 inclusive	Under the direction of the Chief Industrial Hygiene Officer to carry out routine haematological tests and estimations of blood Cholinesterase, urinary lead and free silica in dust	Leaving Certificate and sound experience in the conduct of laboratory work	Vandenberg, Winifred E. (Mrs.)
<b>MENTAL HYGIENE BRANCH.</b>				
<b>Beechworth Mental Hospital.</b>				
Engineer Mechanic, Grade II., Grades 26-30 inclusive	Grade III., Grades 31-33 inclusive	To be responsible to the Engineer for the management and maintenance of steam boilers, hot and cold water services, cooking appliances, electrical and sewerage installations	To be a qualified tradesman preferably in possession of a Boiler Attendants Certificate	Perryman, F. J.
Shoemaker, Grade I., Grades 19-22 inclusive	Motor Truck Driver, Grades 17-21 inclusive	To distribute laundry, provisions, heavy and light goods, &c., throughout the hospital	A licensed motor truck driver.	Bourke, D. N.

By order,

V. P. SCULLY,  
Secretary.

Office of the Public Service Board,  
Melbourne, 1st March, 1966.

## PUBLIC SERVICE OF VICTORIA.—VACANCIES.

APPLICATIONS will be received by the Public Service Board up to Wednesday, the 16th March, 1966, from persons employed in the Public Service of Victoria, who are eligible and qualified for appointment to the under-mentioned positions:—

## ADMINISTRATIVE DIVISION.

## Class "C2", Education Department.

Yearly Salary.—\$4,280 minimum; \$4,560, maximum.

Duties.—To have charge of a salaries sub-section and to supervise the preparation of teachers' pay-rolls; to deal with correspondence relating to salaries and allowances.

Qualifications.—A good knowledge of the relevant portions of the Teaching Service, Public Service and Superannuation Acts and regulations. Accountancy qualifications are desirable.

## Class "C2", Office of the Public Service Board, Premier's Department.

Yearly Salary.—\$4,280 minimum; \$4,560 maximum.

Duties.—To keep the authorized establishment records of departmental staffing and continuous records of staff changes; to prepare the annual classified lists of officers and employees for publication; to compile statistical information as required and to prepare the statistical section of the Board's annual report.

Qualifications.—A good knowledge of the Public Service Acts and Regulations; experience in the keeping of records and preferably in the preparation of matter for publication. A knowledge of statistical method is desirable.

## Class "C1", Office of the Housing Commission, Treasury.

Yearly Salary.—\$3,680 minimum; \$3,960 maximum.

Duties.—Under the Officer in Charge House Sales Accounts Department to have charge of the New Sales Section; to be responsible for the preparation of financial particulars for house sales contracts, including amortization assessments and settlement computations; the processing of quarterly house sales contracts under Act 6275, and the miscellaneous and land sales instalment ledger.

Qualifications.—Preferably a knowledge of the accounting procedures for quarterly house sales, and the financial provisions of the Housing Acts and the Commonwealth-State Housing Agreements relating to house sales and the Regulations governing the Death Benefit Scheme; ability to control staff.

## Class "C1", Budget Branch, Treasury. (Two vacancies.)

Yearly Salary.—\$3,680 minimum; \$3,960 maximum.

## POSITION No. 1.

Duties.—To assist generally in Budget and Loan Council matters.

Qualifications.—A knowledge of Treasury financial procedures; a degree in Economics or Commerce would be an advantage.

## POSITION No. 2.

Duties.—Assist in the preparation of material for budget purposes and the detailed administration of borrowings by semi-Government and Local Government bodies in accordance with statutory and Loan Council requirements.

Qualifications.—Progress towards a degree in Commerce or Economics or towards accountancy qualifications.

NOTE.—Separate applications must be submitted for these positions.

## Class "C", Workers Compensation Board, Chief Secretary's Department.

Yearly Salary.—\$3,026 minimum; \$3,320 maximum.

Duties.—To arrange and supervise appearances before the Board in non-contested cases and to fix dates for hearing of contested cases. To attend to correspondence and filing, advise generally as to procedure and to seal and issue documents for service.

Qualifications.—To have had at least three years' service and to have reached the age of 21 years; a good knowledge of court and conveyancing procedure, and ability to deal with the public; a good knowledge of the Workers Compensation Acts and the Rules and Regulations thereunder is desirable.

## Class "C", Public Works Department.

Yearly Salary.—\$3,026 minimum; \$3,320 maximum.

Duties.—To undertake particular examination of works in respect of expenditure and duration of time; to examine and report upon works which have been provisionally funded; to prepare financial statements as required; to assist in examination of works in hand for control of Treasury Funds; other duties as directed.

Qualifications.—To have had at least three years' service and to have reached the age of 21 years; a knowledge of Treasury Funds and procedures and of the organization and procedures of the Department. Initiative and capacity to financially investigate works projects. Preferably to have made some progress in accountancy studies.

## PROFESSIONAL DIVISION.

## Chief of the Division of Marine Fisheries, Class "A1", Fisheries and Wildlife Branch, Chief Secretary's Department.

Yearly Salary.—\$6,266.

Duties.—To be responsible for the detailed direction of research (Marine), marine fisheries management and development; to develop liaison with the secondary and tertiary sections of the fishing industry; to be responsible for the direction of fisheries statistics, gear technology and extension services.

Qualifications.—An appropriate University degree; extensive knowledge of the fishing industry and appropriate experience in fisheries management and development.

## Field Officer, Class "C2", Free Library Service Board, Chief Secretary's Department.

Yearly Salary.—

Male—\$3,734 minimum; \$3,978 maximum.

Female—\$3,334 minimum; \$3,578 maximum.

Duties.—Under the direction of the Secretary, to carry out library surveys of municipalities and prepare reports on the establishment of municipal library services; to inspect municipal libraries which are subsidized by the Board; to attend council meetings as required, in an advisory capacity as the Board's representative.

Qualifications.—A sound knowledge of, and the ability to advise on standard library practice and procedure; to be an associate of the Library Association of Australia or its equivalent; alternatively to hold a University Degree and have passed the Preliminary Certificate examination of the Library Association of Australia or the first three subjects of the Registration examination.

## Draughtsman, Class "C", Department of Crown Lands and Survey.

Yearly Emolument.—\$2,810 minimum; \$3,334 maximum.

Duties.—To compile maps and plans for reproduction; to draw plans from Surveyors' field notes; to prepare Certified plans and Certificates of adjustment; general draughting work.

Qualifications.—To have had at least three years' service and to have reached the age of 21 years; a competent survey draughtsman with a good knowledge of compiling cadastral maps and plans and of survey computations. The prerequisite qualifications prescribed in paragraphs (a) or (b) of the Public Service (Public Service Board) Regulations.

## Clerk of Courts, Grade III., Class "C", Seymour, Courts Branch, Law Department.

Yearly Salary.—\$2,710 minimum; \$3,046 maximum.

Qualifications.—To have had at least three years' service and to have reached the age of 21 years; as prescribed by the Public Service (Public Service Board) Regulation 58.

## TECHNICAL AND GENERAL DIVISION.

## Senior Works Inspector, Maffra, Water Supply Department.

Yearly Salary.—\$2,810 minimum; \$3,018 maximum.

Duties.—To be responsible, under the direction of the District Engineer, for the supervision and control of maintenance and construction of works and for the supervision of water distribution in the Macalister District.

**Qualifications.**—To be capable of supervising and directing the work of Gangers, Water Bailiffs and gangs of workmen; ability to set out work from plans and experience in new construction and in effecting repairs and maintenance of channels and channel structures, pipe-lines and drainage and in the regulation and distribution of water.

**NOTE.**—The successful applicant will be required to occupy the official residence provided and vacation of the residence will not be permitted without the express approval of the Water Supply Department. A rental of 10 per cent. of total emolument inclusive of the amount payable under Regulation 74, less \$72.60 a year will be charged. Occupancy will be subject to a formal tenancy agreement being entered into. Particulars are available from the Water Supply Department.

**Foreman Shop Carpenter, Public Works Department.**

**Yearly Salary.**—\$2,554 minimum; \$2,736 maximum.

**Duties.**—Carpentering duties as required, and supervision of carpenters.

**Qualifications.**—A qualified carpenter and joiner competent to carry out repairs, &c., to office and school furniture, and able to supervise and direct tradesmen.

**Senior Attendant, Titles Office, Law Department.**

**Yearly Salary.**—\$2,330.

**Duties.**—To search for and supply to Government Departments and the public, titles and relevant documents under the Transfer of Land Act.

**Qualifications.**—Ability to assess fees payable in respect of documents supplied and to advise as to the nature and effect of such documents. A good knowledge of Titles Office practice and procedure in relation to searches.

**Estate Officer (Female), Grade I., Office of the Housing Commission, Treasury.**

**Yearly Salary.**—\$1,940 minimum; \$2,084 maximum.

**Duties.**—To perform housing estate duties in respect of a section of a district, including revenue collection, interviewing tenants regarding rental arrears, advising tenants on matters affecting their tenancy, and inspecting and reporting on houses and various phases of estate management.

**Qualifications.**—To be educated to Intermediate Certificate standard or to be already an officer of the Commission; suitable experience in aspects of estate management or social work; a current motor driver's licence; preferably between the ages of 25 and 45.

**NOTE.**—After completing three years' satisfactory service as Estate Officer (Female), Grade I., will be eligible for progression to Estate Officer (Female), Grade II. (\$2,160—\$2,236).

**Telephonist (Female), Grade II., State Accident Insurance Office, Chief Secretary's Department.**

**Yearly Salary.**—\$1,796 minimum; \$1,832 maximum.

**Duties.**—To be in charge of the Switchboard and to act as telephonist for the State Insurance Offices.

**Qualifications.**—A competent Telephonist, preferably familiar with the organization of the State Insurance Offices.

By order,

V. P. SCULLY,  
Secretary.

Office of the Public Service Board,  
Melbourne, 1st March, 1966.

**PUBLIC SERVICE OF VICTORIA.—VACANCIES.**  
**DEPARTMENT OF HEALTH.**  
**MENTAL HYGIENE BRANCH.**  
**TECHNICAL AND GENERAL DIVISION.**

**APPLICATIONS** will be received by the Public Service Board up to Wednesday, the 23rd March, 1966, from persons employed in the Public Service of Victoria, who are eligible and qualified for appointment to the under-mentioned positions:—

**Nurse, Senior, Surgical Unit (Male or Female), Kew.**

**Yearly Salary.**—\$3,018.

**Qualifications.**—A registered general trained Nurse with surgical and theatre experience.

**Electrical Mechanic, Royal Park.**

**Yearly Salary.**—\$2,258, minimum; \$2,518, maximum.

**Duties.**—Under the direction of the Engineer to maintain all electrical installations, undertake minor installations, and assist the Engineer generally.

**Qualifications.**—To hold an "A" Grade wiring licence.

**Cook (Male), Grade I., Bundoora.**

**Yearly Salary.**—\$2,186, minimum; \$2,294, maximum.

**Duties.**—To assist in preparation, cooking and serving of meals for patients and staff, and cleanliness of kitchen.

**Qualifications.**—A knowledge of and experience in large quantity cooking.

By order,

V. P. SCULLY,  
Secretary.

Office of the Public Service Board,  
Melbourne, 1st March, 1966.

No. 1587.

*Public Service Act 1958, Section 39.*

**REGULATIONS.—PART IV.—SALARIES AND INCREMENTS.**

**THE** Public Service Board, in pursuance of the powers conferred by the *Public Service Act 1958*; hereby amends its Regulations as shown below:—

**FIRST SCHEDULE**

**PROFESSIONAL DIVISION.**

*Amounts of Salary Assigned to Offices in Class "A1"*

Office.	Yearly Rate of Salary.
DEPARTMENT OF AGRICULTURE.	\$
<i>Delete—</i>	
Chief of Division of Live Stock, Chief Veterinary Inspector, and Chief Inspector of Stock ..	8,996
<i>Add—</i>	
Chief of Division of Animal Health ..	8,996
Chief of Division of Animal Industry ..	8,996

F. E. CAHILL, Chairman.

N. J. SIMMANCE, Acting Secretary.

Office of the Public Service Board,  
Melbourne, 25th February, 1966.

No. 1585.

*Public Service Act 1958, Section 39.*

**REGULATIONS.—PART IV.—SALARIES AND INCREMENTS.**

**THE** Public Service Board, in pursuance of the powers conferred by the *Public Service Act 1958*, hereby amends its Regulations as shown below:—

**FIRST SCHEDULE**

**PROFESSIONAL DIVISION.**

*Amount of Salary Assigned to Offices in Class "A1".*

Office.	Yearly Rate of Salary.
DEPARTMENT OF HEALTH.	£
GENERAL HEALTH BRANCH.	
<i>Add—</i>	
Senior Pharmaceutical Chemist ..	3,133

F. E. CAHILL, Chairman.

N. J. SIMMANCE, Acting Secretary.

Office of the Public Service Board,  
Melbourne, 11th February, 1966.

No. 1584.

*Public Service Act 1958, Section 50.*  
REGULATIONS.—PART IV.—SALARIES AND  
INCREMENTS.

THE Public Service Board, in pursuance of the powers conferred by the *Public Service Act 1958*, hereby amends its Regulations as shown below :—

## SIXTH SCHEDULE

## TEMPORARY EMPLOYEES.

*Designations of Positions and Rates of Salaries.*

Department and Designation of Position.	Yearly Rate of Salary.		Increments (Annual).
	Minimum.	Maximum.	
	£	£	
CHIEF SECRETARY'S DEPARTMENT.			
FISHERIES AND WILDLIFE.			
Delete—			
Hatchery Assistant, Snob's Creek			
Junior—			
At 18 years of age ..	..	634	..
At 19 years of age ..	..	752	..
At 20 years of age ..	..	866	..
Adult ..	1,004	1,021	1 of £17
Liberation Officer—			
Junior—			
At 18 years of age ..	..	634	..
At 19 years of age ..	..	752	..
At 20 years of age ..	..	866	..
Adult ..	..	1,004	..
Add—			
Hatchery Assistant, Snob's Creek—			
Junior—			
At 18 years of age ..	..	634	..
At 19 years of age ..	..	752	..
At 20 years of age ..	..	866	..
Adult ..	1,093	1,147	1 of £36 and 1 of £18
Liberation Officer—			
Junior—			
At 18 years of age ..	..	750	..
At 19 years of age ..	..	855	..
At 20 years of age ..	..	971	..
Adult ..	1,093	1,203	2 of £36 and 1 of £38

*This Regulation shall have effect as on and from the 24th January, 1966.*

F. E. CAHILL, Chairman.  
N. J. SIMMANCE, Acting Secretary.

Office of the Public Service Board,  
Melbourne, 11th February, 1966.

No. 1586.

*Public Service Act 1958, Section 39.*  
REGULATIONS.—PART IV.—SALARIES AND  
INCREMENTS.

THE Public Service Board, in pursuance of the powers conferred by the *Public Service Act 1958*, hereby amends its Regulations as shown below :—

## FOURTH SCHEDULE.

## ADMINISTRATIVE DIVISION

*Amount of Salary Assigned to Offices in Class "A1".*

Office.	Yearly Rate of Salary.
	£
LAW DEPARTMENT.	
Add—	
Accountant, Office of the Public Trustee ..	3,500

F. E. CAHILL, Chairman.  
N. J. SIMMANCE, Acting Secretary.

Office of the Public Service Board,  
Melbourne, 11th February, 1966.

## CORRIGENDA.

## PUBLIC SERVICE BOARD OF VICTORIA.

*Public Service Act 1958.*

## REGULATIONS—PART IV.—SALARIES AND INCREMENTS.

In Serial No. 1582, published in *Government Gazette* No. 12, dated 16th February, 1966—

Under—

PUBLIC WORKS DEPARTMENT.

*Ports and Harbours* §§.

For—

Motor Truck Driver and  
Coxswain .. .. 1,093 1,203 2 of £36  
and  
1 of £18

Read—

Motor Truck Driver and  
Coxswain .. .. 1,093 1,203 2 of £36  
and  
1 of £38

By order,

N. J. SIMMANCE,  
Acting Secretary.

Office of the Public Service Board,  
Melbourne, 25th February, 1966.

## THE PUBLIC SERVICE OF PAPUA AND NEW GUINEA.

VACANCIES IN THE DEPARTMENT OF  
PUBLIC HEALTH.

APPLICANTS EMPLOYED BY A GOVERNMENT AUTHORITY MAY BE CONSIDERED FOR SECONDMENT TO THE TERRITORY SERVICE FOR A PERIOD OF TWO YEARS IN THE FIRST INSTANCE WITH PRESERVATION OF EXISTING RIGHTS.

**Specialist Medical Officer (Radiotherapist).**

\$10,132 per annum.

*Qualifications.*—Graduate in Medicine with Diploma in Radiology (Therapy) or equivalent qualifications.  
Wide experience in radiology therapy.

**Medical Assistant Grade I.**

\$2,422–2,934 per annum.

*Qualifications.*—Qualified male nurse.**X-ray Technician.**

\$3,730–3,816 per annum.

*Qualifications.*—Qualified electrical fitter/mechanic. Wide knowledge of and experience in the installation, servicing, operation and maintenance of major hospital equipment and machinery, preferably under tropical conditions. Ability to supervise, direct and train staff.

*Conditions Include.*

- \* Generous leave.
- \* Promotional opportunities.
- \* Fares to and from the Territory.
- \* Much lower taxation.
- \* Contract engagement.
- \* Assisted leave fares to Australia.

*Salaries* quoted are gross; married males receive an additional \$360.

*Vacancy Information Statement* and application form available from the Secretary, Department of Territories, Canberra, A.C.T., with whom applications close on 19th March, 1966.

Quote position and advertisement No. 255.

By order of the Secretary,  
DEPARTMENT OF TERRITORIES, CANBERRA, A.C.T.

## PRIVATE ADVERTISEMENTS

## CITY OF COLLINGWOOD.

NOTICE is hereby given that Sergeant Harry Alfred Sherry, No. 10599, has been appointed Prosecuting Officer to the City of Collingwood, vice Sergeant B. G. Jenkins, No. 10275, transferred.

259

L. D. COOK, Town Clerk.

Town and Country Planning Act 1961.

## CITY OF GEELONG—GEELONG PLANNING SCHEME 1959.

NOTICE THAT A PLANNING SCHEME HAS BEEN PREPARED AND IS AVAILABLE FOR INSPECTION.

Amendment No. 3.

NOTICE is hereby given that the City of Geelong, in pursuance of its powers under the *Town and Country Planning Act 1961*, has prepared a Planning Scheme for the following areas:—

(i) Land at Breakwater, part area bounded by Tanner-street, Currier-street, Tucker-street and Leather-street, being part section 3, Parish of Corio, for the purpose of altering the zoning from Industrial "B" to Residential "A".

(ii) Land at Breakwater, at the north-east corner of the intersection of Tanner-street and Currier-street, being part section 6, Parish of Corio, for the purpose of altering the zoning from Industrial "D" to Residential "A".

(iii) Land at East Geelong, on the north-eastern side of St. Albans-road, between Darling-street and Loch-terrace, being part section 105, Parish of Corio, for the purpose of altering the zoning of part of the land from Commercial "C" to Residential "A".

(iv) Land at North Geelong, north of Church-street, and west of Weddell-road, being the former Cattle Market Reserve, part Crown allotment 73, Parish of Moorpanyal, for the purpose of altering the zoning from Reserve for Public Open Spaces to Reserve for Public Purposes, Municipal Purposes.

(v) Land at Geelong, on the north-east corner of Ryrie and Swanston streets, being Crown allotments land 2, section 64, City of Geelong, for the purpose of altering the zoning from Reserve for Public Purposes, Hospital, to Residential "B".

(vi) Land at Breakwater, on the north-west corner of Fellmongers-road and St. Albans-road, being part section 6, Parish of Corio, for the purposes of altering the zoning from Industrial "B" to Special Uses Zone (Racecourse) and Residential "A" and Commercial "C" Zone.

(vii) Land at Geelong, south of McKillop-street, west of Yarra-street, being section 27B, City of Geelong, for the purpose of altering the zoning from Residential "A" to Residential "B".

(viii) Land at Geelong—

(a) along the foreshore of Corio Bay, being land vested in the Geelong Harbour Trust and located within its boundaries, City of Geelong, Parish of Corio, being particularly an area between Moorabool-street and Gheringhap-street, and an area north of Cavendish-street for the purpose of altering the zoning from Industrial "A" to Reserve for Public Purposes, Geelong Harbour Trust P.6; and

(b) along the northern side of Western Beach-road between Cavendish-street and Gheringhap-street, being Public Purposes Reserve, City of Geelong, Parish of Corio, for the purpose of altering the zoning from Reserve for Public Purposes, Geelong Harbour Trust P.6 to Reserve for Public Open Space, Foreshore Reserve 04.

(ix) Land at East Geelong, north of Myers-street, between Connor-street and Garden-street, being Crown allotments 26, 27 and part of 28, section 92A, Parish of Corio, for the purpose of altering the zoning from Residential "A" to Commercial "C".

A copy of the scheme has been deposited at the City Hall, Gheringhap-street, Geelong, and at the office of the Town and Country Planning Board, 179 Queen-street, Melbourne, and will be open for inspection, during office hours, by any person free of charge.

Any persons affected by the Planning Scheme are required to set forth, in writing, all objections they may have, addressed to the Town Clerk, City of Geelong, City Hall, Geelong, on or before the 2nd June, 1966, and to state whether they wish to be heard in respect of their objections.

2nd March, 1966.

260

L. L. WALTER, Town Clerk.

## CITY OF MOE.

## DECLARATION OF PUBLIC HIGHWAY.

WHEREAS the Council of the Municipality of the City of Moe has received an application from the owner of so many premises fronting on the under-mentioned street as in rateable value are the greater part of all premises so fronting, the council hereby declares the same to be dedicated to the public as a public highway:—

All that section of Smallburn-avenue, Newborough, from Glad-street northwards for a distance of 1,044 feet.

The common seal of the City of Moe was hereto affixed by me, this 22nd day of February, 1966, in the presence of—

(SEAL) F. E. BARTLETT, Town Clerk.  
E. SCOTT, Mayor.  
E. SUMMERTON, Councillor.

256

## CITY OF MOE.

## DECLARATION OF PUBLIC HIGHWAY.

WHEREAS certain private streets, being more than 15 feet in width, having been constructed to the satisfaction of the council, but were not constructed pursuant to Division 10 of Part XIX., or Part XLII. of the *Local Government Act 1958*, or any corresponding previous enactment:

And whereas the Housing Commission of Victoria, being the owners of so many of the premises fronting each street respectively, has made application to the council to have such streets declared to be dedicated to the public as public highways:

Now therefore the Council of the City of Moe, in pursuance of the provisions of section 587 (3) of the *Local Government Act 1958*, hereby declares that the said streets as listed hereinafter shall be dedicated to the public as public highways:—

Service roads on the north and south sides of the (new) Princes Highway (Moe By-pass) extending from Watson's-road easterly to Fowler-street.

The common seal of the City of Moe was hereto affixed by me, this 22nd day of February, 1966, in the presence of—

(SEAL) F. E. BARTLETT, Town Clerk.  
E. SCOTT, Mayor.  
E. SUMMERTON, Councillor.

257

## CITY OF RINGWOOD.

## BY-LAW No. 76.

A By-law of the City of Ringwood made under Section 197 of the *Local Government Act 1958* and numbered 76 for regulating traffic.

IN pursuance of the powers conferred by the *Local Government Act 1958* and of any and every other power it thereunto enabling the Mayor Councillors and Citizens of the City of Ringwood orders as follows:—

1. No person shall ride or drive any animal or vehicle on or along:—

(a) that portion of Thanet Street commencing at a point 641'  $\frac{1}{2}$ " west of the west building line of Wantima Road, through to Albert Street.

Resolution for passing this By-law agreed to by the Council of the City of Ringwood on the 13th day of December, 1965, and confirmed on the 14th day of February, 1966.

The corporate seal of the Mayor, Councillors and Citizens of the City of Ringwood was hereunto affixed in the presence of—

(SEAL) B. G. CLARKE, Mayor.  
M. D. DEUTER, Councillor.  
F. P. DWERRYHOUSE, Town Clerk.

235

## CITY OF WANGARATTA.

## BY-LAW No. 71.

A By-law of the City of Wangaratta made under Part IV. of the *Health Act 1958*:—

(a) Providing that every closet be furnished with a double-pan service or other service approved by the Commission.

(b) Requiring for each closet the supply of a sufficient number of receptacles for night soil and prescribing the size and the shape and the materials to be used in the construction of such receptacles.

(c) Regulating the disinfecting, deodorising and cleansing of sanitary conveniences.

(d) Regulating the removal, replacement, cleansing and disinfecting of receptacles for night soil, and the use of deodorants or disinfectants in such receptacles or in sanitary conveniences.



- (e) Requiring that all night soil removed be either rendered inoffensive or treated in a destructor, desiccator or incinerator or be trenched into land.
- (f) Prescribing the times for the removal or carriage through the streets of any night soil or offensive or noxious matter or liquid whether into or out of or through the municipal district; providing that the utensils, receptacles and vehicles used therefore shall be properly constructed and covered so as to prevent any leakage therefrom or the escape of any such matter or of any offensive effluvia; and compelling the cleansing of such place whereon such night soil matter or liquid has been dropped or spilt in such removal or carriage.

THE Council of the City of Wangaratta in pursuance of the powers conferred by the *Health Act 1958*, and of every other power it thereunto enabling doth hereby order, as follows:—

1. By-law No. 3 of the 4th May, 1891 is hereby repealed.
2. In this By-law unless inconsistent with the context or subject-matter—

“Council” means the Council of the City of Wangaratta.

“Inspector” means any officer authorized by the Commission or Council and includes any acting or assistant Inspector.

“Proprietor” means the proprietor of any premises, and includes the owner, the occupier or any person having management or control thereof.

“The Commission” means the Commission of Public Health.

3. The proprietor of any premises on which there is erected a pan closet shall cause the space under the seat of each closet on such premises to be prepared for the accommodation of a pan as prescribed herein, and shall permit the same to be used for the double pan service hereinafter provided for and shall cause each pan closet to be kept in a fit state for such service.

4. The proprietor shall CAUSE every pan closet to be supplied by the Council with a pan for the reception of night soil and shall (except when being exchanged) cause such pan to be always kept in proper position under the seat of each pan closet.

5. Such pan shall be cylindrical in shape and formed of galvanised iron of not less than 22 gauge or other approved material or materials, presenting on the inside and outside an impervious hard, smooth and durable surface, and those surfaces which come into contact with night soil shall also be free from any projections. It shall be watertight, strongly constructed, reinforced with metal bands where necessary and provided with properly attached side-lifting handles.

Each pan shall have a capacity of  $1\frac{1}{4}$  cubic feet, and shall have an internal depth of 14 inches, a diameter of not less than 14 inches, and a suitable rim or lugs to permit an air-tight lid to be affixed. The seams of the pan shall be folded, grooved and sweated with solder.

6. The proprietor of any such premises shall provide as many pan closets upon such premises as the Council shall consider necessary for the proper sanitation of such premises. The Council may at any time give notice in writing to any such proprietor requiring him within a time to be specified in such notice to provide one or more additional pan closets.

7. The proprietor of the premises shall cause to be kept in every closet belonging thereto, a supply of deodorant for deodorising night soil, and shall cause all night soil which may be deposited in the pan, in such closet to be immediately on the deposit thereof covered with a quantity of such deodorising material sufficient to thoroughly and effectually deodorise the contents of such pan.

8. No person shall place or cause or permit to be placed any slops, water, rubbish or any extraneous material whatsoever, except bedroom slops in any pan.

9. The proprietor of any premises whereon there is a pan closet or urinal shall—

- (a) Maintain such pan closet and/or urinal in good repair and in a cleanly condition; and
- (b) Disinfect such pan closet and urinal and the contents thereof; and effect any repairs thereto.

10. At least once a week and in any case as often as may be necessary to prevent the level of the contents of such pan approaching within 3 inches of the brim thereof, the pan in use shall be closed with a lid and removed by the Contractor or person authorized or employed in that

behalf by the Council with its contents from the premises and another pan thoroughly cleansed and in good order shall be left in its place.

11. If the level of the pan shall reach 3 inches from the brim thereof, the proprietor shall immediately notify the Inspector, who shall arrange for the replacement thereof with a clean disinfected pan.

12. Such contractor or person removing such pans shall report to the Inspector at the earliest available opportunity the discovery of any pan found to be overflowing or leaking and shall forthwith cause the place whereon the contents have been dropped or spilled to be properly cleansed.

13. The contractor or person authorized or employed by the Council for that purpose shall cause all pans to be removed in a suitable covered vehicle in such manner as not to cause nuisance, danger to health or offensiveness and forthwith cause such vehicle to be removed to the approved depot. Such vehicle shall at all times when not in use be kept at the depot.

14. The contractor or person authorized or employed by the Council for the removal of night soil shall cause such night soil to be deposited at the depot and disposed of in such a manner as the Council shall direct.

15. If such night soil be disposed of in trenches such trenches shall not be less than 9 nor more than 18 inches in depth nor exceed 2 feet in width and the bottom thereof shall be broken up by suitable means to facilitate percolation of liquids and the night soil shall be deposited therein in layers not more than 6 inches deep, and shall be left at such a depth that there shall be below ground level a covering of at least 6 inches in depth of clean, thoroughly broken up soil upon the night soil and pan washings when covered in.

16. No trench shall be used for the disposal of night soil where the bottom consists of rock or other impermeable material which will not permit of the satisfactory absorption of such night soil.

17. Immediately after the deposit of the night soil and washings in any trench, such trench shall be filled in with thoroughly disintegrated earth. The necessary filling shall be obtained by excavation of another trench in a position parallel to but not less than 12 inches from the aforesaid trench required to be filled in, and using the material so obtained as a covering over the night soil so deposited; trenches shall be excavated and used and filled in, in regular consecutive order.

18. Every pan used for the reception or conveyance of night soil shall immediately on being emptied be thoroughly washed or otherwise cleansed to the satisfaction of the Inspector. The resultant washings or other filth shall be disposed of in a similar manner as the night soil.

19. Every pan after the disposal of its contents and after being cleansed in manner aforesaid and before it again leaves the depot or disposal ground, shall on every such occasion be thoroughly cleansed and disinfected by any method approved in writing from time to time by the Council.

20. The contractor or person authorized or employed by the Council for the removal of night soil shall cause all vehicles used for the transport of pans to the depot to be properly constructed, kept clean and disinfected daily at the depot and maintained in a proper state of repair.

21. No person shall remove any night soil from any premises except the contractor or other person employed by the Council or authorized in that behalf.

22. The proprietor or any other person within the area defined by this By-law shall not bury nor cause nor allow to be buried any night soil in any yard, garden or other place not being a place set apart for such purpose by the Council.

23. The Inspector shall have full power to enter upon any premises, yards or lands at any time for the purpose of inspecting closets, urinals, pans, receptacles, vehicles, plant and all other things and places therein and thereon, and for the purpose of carrying out the provisions of this By-law.

24. Where under the provisions of this By-law any matters acts or things are directed, required or authorized to be done by the Council such matters acts or things may be done by the Town Clerk, Inspector or other Officer of the Council authorized in that behalf acting on behalf of the Council; and any notice authorized or required to be given or signed by the Council may be given or signed by any such officer of the Council acting on its behalf.

25. If any person commits a breach of this By-law he or they shall for every breach be liable to a penalty of not more than Twenty pounds and in the case of a continuing offence to a further daily penalty of not more than Five Pounds.

Resolution for passing this By-law agreed to by the Council of the City of Wangaratta, this 8th day of November, 1965, and confirmed this 6th day of December, 1965.

The common seal of the Mayor, Councillors and Citizens of the City of Wangaratta was hereto affixed, the 6th day of December, 1965, in the presence of—

(SEAL) H. P. BARR, Mayor.  
A. L. JACKEL, Councillor.  
B. MORAN, Town Clerk.

Submitted to the Commissioner of Public Health the 21st day of December, 1965.—A. T. GARDNER, Secretary to the Commission.

Approved by the Governor in Council the 1st day of February, 1966.—J. ROSSITER, Acting Clerk of the Executive Council. 255

#### BOROUGH OF SEBASTOPOL.

##### LOAN No. 3.

*Notice of Intention to Borrow the Sum of \$10,000 for Permanent Works and Undertakings.*

NOTICE is hereby given that the Council of the Borough of Sebastopol proposes to borrow the sum of \$10,000 on the credit of the municipal revenues of the Mayor, Councillors and Burgesses of the said Borough, such sum to be raised by the grant of a mortgage in accordance with the provisions of the *Local Government Act 1958*.

1. The maximum rate of interest that may be paid is 5½ per centum per annum.

2. The purpose for which the loan is to be applied is the purchase of road-making plant.

3. The period of the loan shall be six years.

4. The money borrowed shall be repayable by providing out of the municipal fund half-yearly instalments of approximately \$989.68 each, including principal and interest, on the 1st day of April and 1st day of October during the currency of the loan, the first instalment being payable on the 1st day of October, 1966.

5. Such moneys shall be repayable at the A.N.Z. Savings Bank, Ballarat.

Plans and specifications and an estimate of the cost of such works and undertakings and a statement showing the proposed expenditure of the money to be borrowed, are open for inspection during office hours at the municipal offices, Sebastopol.

234

E. M. WILLS, Town Clerk.

#### SHIRE OF BULN BULN.

NOTICE is hereby given that the Council of the Shire of Buln Buln did at its meeting on Monday, 21st February, 1966, appoint Senior Constable JAMES WINN, No. 11089, Police Station, Drouin, to be Prosecuting Officer of the Shire, in lieu of Senior Constable Peter Razga, No. 10532, transferred.

251

K. A. PRETTY, Shire Secretary.

#### SHIRE OF MELTON.

##### LOAN No. 23.

*Notice of Intention to Borrow the Sum of \$50,000 for Permanent Works and Undertakings.*

NOTICE is hereby given that the Council of the Shire of Melton proposes to borrow the principal sum of \$50,000 secured by a charge over the general rates of the municipality, such sum to be raised by the grant of a mortgage, in accordance with the provisions of the *Local Government Act 1958*.

1. The maximum rate of interest that may be paid is 5½ per cent. per annum.

2. The purpose for which the loan is to be applied is Township Drainage, Scheme No. 4 in Melton Views Estate.

3. The period of the loan shall be ten years.

4. The moneys borrowed shall be repayable by providing out of the municipal fund half-yearly instalments of approximately \$3,302.80 each, including principal and interest, on the 1st day of June and the 1st day of

December during the currency of the loan. The first instalment shall be payable on the 1st day of December, 1966.

5. Such moneys shall be repayable to the Commissioners of the State Savings Bank of Victoria, at the office of the said Commissioners, corner Elizabeth and Bourke streets, Melbourne.

The plans and specifications and the estimate of the cost of the proposed works, and a statement showing the proposed expenditure of the moneys to be borrowed, are open for inspection at the office of the Council of the Shire of Melton, at Melton.

Dated 25th February, 1966.

252

D. J. R. DUNTON, Shire Secretary.

#### SHIRE OF NARRACAN.

##### BY-LAW No. 40.

A By-law of the Shire of Narracan made under Section 326 of the *Health Act 1958* and numbered 40 for fixing the rates of fees or dues payable for certain abattoir services and for fixing the times for slaughtering animals at abattoirs within the Narracan Meat Area.

IN pursuance of the powers conferred by the *Health Act 1958* and all other powers thereunto enabling the President, Councillors and Ratepayers of the Shire of Narracan order as follows:—

1. By-law No. 30 is hereby repealed.

2. This By-law shall apply to and have operation throughout the Parishes of Allambee, Allambee East, Darnum, Moe, Moondarra, Narracan, Narracan South, Neerim East, Tanjil, Tanjil East, Walhalla, Warragul and Yarragul situate within the Municipal District of the Shire of Narracan.

3. The following fees shall be payable:—

Per Head

s. d.

(a) For examining and branding any carcass of or meat derived from any—

(i) Bull, Cow, Heifer, Ox, Steer or Calf (other than a Bobby Calf) .. .. .

.. .. . 3 0 (30c)

(ii) Bobby Calves .. .. . 1 6 (15c)

(iii) Sheep and Lambs .. .. . 1 4 (13c)

(iv) Swine .. .. . 2 0 (20c)

(b) For any certificate as to examination made by a Meat Inspector .. .. . 3 0 (30c)

In this By-law a "Bobby Calf" means a calf not more than six weeks old.

4. The times for slaughtering animals at abattoirs situated within the Narracan Meat Area as described in paragraph 2 of this By-law shall be between the hours of 7 a.m. to 5.30 p.m.—Mondays to Fridays and 7 a.m. to 10 a.m. on Saturdays.

Resolution for passing this By-law was agreed to by the Council on the 13th day of August, 1965 and confirmed on the 10th day of September, 1965.

As witness the common seal of the President, Councillors and Ratepayers of the Shire of Narracan was hereto affixed in the presence of—

D. C. VAUGHAN, President.

(SEAL)

D. S. CLARKE, Councillor.

W. F. NELSON, Shire Secretary.

Submitted to the Commission of Public Health on the 9th November, 1965.—A. T. GARDNER, Secretary, Commission of Public Health.

Approved by the Governor in Council, 21st December, 1965.—J. COLQUHOUN, Clerk of the Executive Council. 232

*Town and Country Planning Act 1961 (Twelfth Schedule).*

PORTLAND PLANNING SCHEME 1957.—AMENDMENT No. 4 (SHIRE OF PORTLAND).

NOTICE THAT A PLANNING SCHEME HAS BEEN PREPARED AND IS AVAILABLE FOR INSPECTION.

NOTICE is hereby given that the Council of the Shire of Portland, in pursuance of its powers under the *Town and Country Planning Act 1961*, has prepared an amending Planning Scheme for parts of Crown allotment 5, section 6, Parish of Portland, for the purpose of amending from Agricultural "A" to Industrial "B" Zone.

A copy of the scheme has been deposited at the offices of the Shire of Portland, 77 Edgar-street, Heywood, and at the office of the Town and Country Planning Board, 179 Queen-street, Melbourne, and will be open for inspection during office hours, by any person, free of charge.

Any persons affected by the Planning Scheme are required to set forth, in writing, all objections they may have, addressed to the Shire Secretary, Shire of Portland, 77 Edgar-street, Heywood, on or before the 2nd day of April, 1966, and to state whether they wish to be heard in respect of their objections.

M. D. ALLARDICE, Shire Secretary.

Shire Office, 77 Edgar-street, Heywood, 21st February, 1966. 233

#### SHIRE OF WARRACKNABEAL.

##### APPOINTMENT OF PROSECUTING OFFICER.

NOTICE is given that Senior Constable Leonard Erwin Nuske, No. 11199, was on the 18th February, 1966, appointed as Prosecuting Officer and Inspector of Nuisances for the Shire of Warracknabeal, replacing Senior Constable M. J. Nolan, resigned.

304

S. FELL, Shire Secretary.

#### NOTICE OF INTENTION TO APPLY FOR A LICENCE TO DIVERT WATER AND CUT RACE FROM THE GOULBURN RIVER, AT TABILK.

I HEREBY give notice that I intend to apply for a licence empowering me to divert water for a term of fifteen years to the extent of 200 acre-feet per annum at a maximum rate of 12 acre-feet per day of 24 hours for the purpose of irrigating 100 acres, being part of allotments 60A, 60B<sup>1</sup>, 60B<sup>2</sup>, 60B<sup>3</sup> and 65A, Parish of Tabilk, and to occupy certain Crown lands for works of diversion, and to cut a race thereon.

Any objection to such application must be forwarded, in writing, to reach the State Rivers and Water Supply Commission, Melbourne, before 31st March, 1966, being 30 days from the first publication of this notice.

KENNETH ADAMS NEWNHAM.

"Woodlands", Tabilk.

298

#### NOTICE OF INTENTION TO APPLY FOR A LICENCE TO DIVERT WATER AND CUT RACE FROM THE GOULBURN RIVER, AT TABILK.

I HEREBY give notice that I intend to apply for a licence empowering me to divert water for a term of fifteen years to the extent of 200 acre-feet per annum at a maximum rate of 12 acre-feet per day of 24 hours for the purpose of irrigating 100 acres being part of allotments D<sup>1</sup>, D<sup>2</sup> and D<sup>3</sup>, Parish of Tabilk, and to occupy certain Crown lands for works of diversion, and to cut a race thereon.

Any objection to such application must be forwarded, in writing, to reach the State Rivers and Water Supply Commission, Melbourne, before 31st March, 1966, being 30 days from the first publication of this notice.

JOHN DESMOND O'DWYER.

"Lough Erin", Tabilk, Victoria.

299

#### NOTICE OF INTENTION TO APPLY FOR A LICENCE TO DIVERT WATER AND CUT RACE FROM THE GOULBURN RIVER, AT TABILK.

I HEREBY give notice that I intend to apply for a licence empowering me to divert water for a term of fifteen years to the extent of 200 acre-feet per annum at a maximum rate of 12 acre-feet per day of 24 hours for the purpose of irrigating 100 acres being part of allotments 57A and 57B, Parish of Tabilk, and to occupy certain Crown lands for works of diversion, and to cut a race thereon.

Any objection to such application must be forwarded, in writing, to reach the State Rivers and Water Supply Commission, Melbourne, before 31st March, 1966, being 30 days from the first publication of this notice.

PHILOMENA MARY O'NEILL.

"Riverview", Tabilk, Victoria.

300

#### NOTICE OF INTENTION TO APPLY FOR A LICENCE TO DIVERT WATER AND CUT RACE FROM THE GOULBURN RIVER, AT TABILK.

WE hereby give notice that we intend to apply for a licence empowering us to divert water for a term of fifteen years to the extent of 200 acre-feet per annum at a maximum rate of 12 acre-feet per day of 24 hours for the purpose of irrigating 100 acres, being part of allotments 65B, 66A and 66B, Parish of Tabilk and allotments

6A and 6B, section F, Parish of Avenel, and to occupy certain Crown lands for works of diversion, and to cut a race thereon.

Any objection to such application must be forwarded, in writing, to reach the State Rivers and Water Supply Commission, Melbourne, before 31st March, 1966, being 30 days from the first publication of this notice.

GEORGE CHARLES GEOFFREY STRAY.  
ANNIE COOKE STRAY.

"Aberfeldie", Tabilk, Victoria.

301

#### Water Acts.

#### PROPOSED ALBERTON-PORT ALBERT WATERWORKS TRUST.

NOTICE is hereby given that the Alberton Shire Council has made application to the Honorable the Minister of Water Supply for the constitution of a Waterworks Trust, and for the proclamation of a Waterworks District at Alberton and Port Albert, and the construction, maintenance, and continuance of Water Supply Works within that District under the provisions of the Water Acts.

A general plan and description of the proposed works have been submitted with the application and copies of same may be seen at Shire Office at Commercial-road, Yarram.

Dated at Yarram, the 15th day of January, 1966.

80

A. W. CURRY, Shire Secretary.

#### SIXTH. SCHEDULE.

#### MOUNT ELIZA SEWERAGE AUTHORITY.

##### GENERAL NOTICE.

##### Declaration of Sewerage Area No. 3.

The above-mentioned Sewerage Authority, having made provision for carrying off the sewage from each and every property which or any part of which is within the Sewerage Area hereinafter described doth hereby declare that on and after the 1st day of April, 1966, each and every property which or any part of which is within the said Sewerage Area shall be deemed to be a sewerage property within the meaning of the Sewerage Districts Act 1958.

The boundaries of the sewerage area hereinbefore referred to are:—

Commencing at a point on the existing sewerage district boundary being the intersection of the northern alignment of Albatross-avenue with the eastern alignment of Kunyung-road; thence in a south-easterly direction along the eastern alignment of Kunyung-road to a point on the prolongation of the southern alignment of Mohilla-street; thence in a south-westerly direction along the said prolongation and the southern alignment of Mohilla-street to the westernmost boundary of lot No. 123 on lodged plan of subdivision No. 11510; thence in a south-easterly direction along the said boundary of lot No. 123 and of lot No. 143 and the prolongation thereof to the southernmost alignment of Achuna-street; thence in a south-westerly direction along the said southern alignment of Achuna-street to a point on the eastern alignment of Volitans-avenue; thence southerly along the easternmost alignment of Volitans-avenue to the northernmost alignment of Dolphin-street; thence north-easterly by the said northern alignment of Dolphin-street to a point on the westernmost boundary of lot No. 168 on the said plan of subdivision; thence southerly by a line across Dolphin-street to the north-eastern corner of lot No. 173 on the said plan of subdivision; thence in a south-easterly direction by the western boundary of lot No. 173 and of lot No. 199 and the prolongation thereof to the southern alignment of Kogia-street; thence in a south-westerly direction along the said southern alignment of Kogia-street to the easternmost boundary of lot No. 230 on the said plan of subdivision; thence in a southerly direction by the easternmost boundary of lot No. 230 and of lots Nos. 231, 232, 233, 234, 235, 236, 237, 238, 239, 240 and 241 to a point on the north-western boundary of lot No. 56 on the said plan of subdivision; thence in a north-easterly direction along the north-western boundaries of lots Nos. 56, 57 and 58 and by a line across Gannett-street and the north-western boundaries of lots Nos. 59, 60, 61 and 62 on the said plan of subdivision; thence in a south-easterly direction along the north-eastern boundary of lot No. 62 on the said plan of subdivision to a point on the north-western alignment of Nepean-Highway; thence in a south-westerly direction by the said alignment of Nepean-Highway to the eastern alignment of Volitans-avenue; thence in a general north-westerly direction by a line across Volitans-avenue to the southernmost boundary of lot No. 2.

on lodged plan of subdivision No. 47053; thence in a westerly direction along the said boundary to the westernmost boundary of lot No. 2; thence in a northerly direction by the western boundary of lot No. 2 on lodged plan of subdivision No. 47053 and of lots Nos. 336 and 335 on lodged plan of subdivision No. 11510 to the southern alignment of Beluga-street; thence in a general north-westerly and northerly direction along the said western alignment of Beluga-street to a point on the northern boundary of Albatross-avenue; thence in a north-easterly direction by the said northern alignment of Albatross-avenue home to the point of commencement.

Dated this 23rd day of February, 1966.

By order of the said Sewerage Authority,

247 A. C. CAMPBELL, Chairman.  
D. G. COLLINGS, Secretary.

#### SIXTH SCHEDULE.

#### MOUNT ELIZA SEWERAGE AUTHORITY.

##### GENERAL NOTICE.

##### *Declaration of Sewerage Area No. 4.*

The above-mentioned Sewerage Authority, having made provision for carrying off the sewage from each and every property which or any part of which is within the Sewerage Area hereinafter described doth hereby declare that on and after the 1st day of April, 1966, each and every property which or any part of which is within the said Sewerage Area shall be deemed to be a sewered property within the meaning of the *Sewerage Districts Act 1958*.

The boundaries of the sewerage area hereinbefore referred to are:—

Commencing at a point on the existing sewerage district boundary being the intersection of the prolongation of the northern alignment of Betty-avenue and the north-eastern alignment of Boundary-road, Parish of Moorooduc, County of Mornington; thence in a south-easterly direction of the said alignment of Boundary-road to a point on the prolongation of the southernmost boundary of lots Nos. 54 and 53 on lodged plan of subdivision No. 31895; thence south-westerly by the said prolongation and said boundaries of lots Nos. 54 and 53 to the eastern alignment of Leicester-avenue; thence in a general northerly and north-westerly direction by the said eastern alignment of Leicester-avenue and by an arc to the south-eastern alignment of Moorgate-avenue; thence in a north-easterly direction by the said alignment of Moorgate-avenue to the northern boundary of lot No. 46 on lodged plan of subdivision No. 31895; thence in a general north-westerly direction by a line to the southern alignment of Kenaud-avenue; thence in a general westerly direction by the said alignment of Kenaud-avenue to the eastern boundary of lot No. 17 on lodged plan of subdivision No. 31895; thence in a southerly direction along the eastern boundaries of lots Nos. 17 and 18 to the southern boundary of the said lot No. 18; thence in a westerly direction by the southern boundary of lot No. 18 to the eastern boundary of lot No. 19 on the said plan of subdivision; thence in a southerly direction by the said eastern boundary of lot No. 19 and the prolongation thereof to a point on the southern alignment of Leicester-avenue; thence in a general easterly direction along the said alignment of Leicester-avenue to the south-eastern boundary of lot No. 31 on lodged plan of subdivision No. 31895; thence in a south-westerly direction by the said south-eastern boundary of lot No. 31; thence in a north-westerly direction to the south-eastern boundary of lot No. 39; thence in a south-westerly direction along the said south-eastern boundary to the north-eastern alignment of Wendy-avenue; thence by a line across Wendy-avenue to the north-western corner of lot No. 43 on lodged plan of subdivision No. 31895; thence in a south-easterly direction along the south-western alignment of Wendy-avenue to the eastern corner of the said lot No. 43; thence in a south-westerly direction along the south-eastern boundary of lot No. 43 to a point on the prolongation of the eastern boundary of lot No. 1 on lodged plan of subdivision No. 21969; thence in a southerly direction along the said prolongation and eastern boundaries of lots 1, 2, and 4 on lodged plan of subdivision No. 21969, to the south-eastern boundary of lot No. 4 on lodged plan of subdivision No. 21969; thence in a north-easterly direction by a line being the prolongation of the south-eastern boundary of the said lodged plan of subdivision No. 21969 for a distance of 100 links; thence south-easterly by a line parallel to the north-eastern boundary of lodged plan of subdivision No. 21969 to its intersection with a line being the prolongation of the north-western boundary of the lands shown on plan of survey No. J-686, lodged in the Office of Titles; thence south-westerly along the said prolongation to the northernmost angle of the said lands shown on plan of survey

No. J-686; thence south-easterly along the north-eastern boundaries of the said lands shown on plan of survey No. J-686; thence in a general south-easterly direction along the eastern boundaries of lodged plan of subdivision No. 39864 and lodged plan of subdivision No. 40038 to the north-western alignment of Coonara-avenue; thence in a south-westerly direction by the said alignment of Coonara-avenue to the eastern alignment of Nepean Highway; thence in a northerly direction by the said alignment of Nepean Highway to the northern alignment of Betty-avenue; thence in an easterly direction along the said alignment of Betty-avenue and the prolongation thereof home to the point of commencement.

Dated this 23rd day of February, 1966.

By order of the said Sewerage Authority,

248 A. C. CAMPBELL, Chairman.  
D. G. COLLINGS, Secretary.

#### SIXTH SCHEDULE.

#### MOUNT ELIZA SEWERAGE AUTHORITY.

##### GENERAL NOTICE.

##### *Declaration of Sewerage Area No. 5.*

The above-mentioned Sewerage Authority, having made provision for carrying off the sewage from each and every property which or any part of which is within the Sewerage Area hereinafter described doth hereby declare that on and after the 1st day of April, 1966, each and every property which or any part of which is within the said Sewerage Area shall be deemed to be a sewered property within the meaning of the *Sewerage Districts Act 1958*.

The boundaries of the sewerage area hereinbefore referred to are:—

Commencing at a point on the existing sewerage district boundary being the intersection of the north-eastern alignment of Boundary-road, and the eastern alignment of Nepean Highway, Parish of Moorooduc, County of Mornington; thence in a south-easterly direction along the said alignment of Boundary-road to a point in line with the prolongation of the southern boundary of lot No. 2 on lodged plan of subdivision No. 60442; thence south-westerly by the said prolongation and southern boundary of the said lot No. 2 to the eastern alignment of Nepean Highway; thence northerly along the eastern alignment of Nepean Highway and the prolongation thereof home to the point of commencement.

Dated this 23rd day of February, 1966.

By order of the said Sewerage Authority,

249 A. C. CAMPBELL, Chairman.  
D. G. COLLINGS, Secretary.

#### GEELONG WATERWORKS AND SEWERAGE TRUST.

THE above-mentioned Trust having made provision for carrying off the sewage from each and every property which or any part of which is within the sewerage area hereinafter described, doth hereby declare that on and after the 1st day of March, 1966, each and every property which or any part of which is within the said sewerage area shall be deemed and taken to be deemed property within the meaning of the *Geelong Waterworks and Sewerage Act 1958*.

##### SEWERAGE AREA No. 331.

##### *Shire of Bellarine, Parish of Moolap, County of Grant.*

Commencing at a point being the south-west corner of the intersection of Portarlington-road and Wilsons-road, Newcomb, which is also a point on the north-east corner of Sewerage Area No. 125; thence northerly by a line bearing 0 degrees across Portarlington-road to the north side of Portarlington-road; thence easterly along the north side of Portarlington-road for a distance of 217 feet approximately; thence northerly by a line bearing 9 degrees for a distance of 310 feet approximately; thence easterly by a line bearing 96 degrees for a distance of 515 feet approximately; thence southerly by a line bearing 188 degrees for a distance of 87 feet approximately; thence easterly by a line bearing 100 degrees for a distance of 48 feet approximately; thence southerly by a line bearing 189 degrees and crossing Portarlington-road to the south side of Portarlington-road; thence westerly along the south side of Portarlington-road for a distance of 444 feet approximately; thence southerly by a line bearing 188 degrees for a distance of 156 feet approximately; thence westerly by a line bearing 279 degrees for a distance of 88 feet approximately; thence southerly by a line bearing 180 degrees for a distance of 279 feet approximately to the northern boundary of lot No. 58 Andrew-avenue in the Housing Commission Victoria Estate;

thence easterly along northern boundaries of lots Nos. 58 to 73 inclusive Andrew-avenue of the Estate to the western boundary of lot No. 5 Neptune-avenue; thence northerly along western boundaries of lots Nos. 5 to 3 inclusive Neptune-avenue and lot No. 1 Portarlinton-road and along the prolongation of the western boundary of the said lot No. 1 Portarlinton-road to the south side of Portarlinton-road; thence easterly along the south side of Portarlinton-road and crossing Neptune-avenue to the prolongation of eastern boundary of lot No. 137 of the Housing Commission Victoria Estate, Portarlinton-road; thence southerly across Service-road and continuing southerly along eastern boundaries of lot No. 137 Portarlinton-road and lots Nos. 115 to 100 inclusive Mercury-crescent and 90 and 89 Mercury-crescent to the prolongation of northern boundary of lot No. 38 Helms-street; thence easterly along the said prolongation and along the northern boundary of the said lot No. 38 to the west side of Helms-street; thence southerly along the next side of Helms-street and crossing Richard-street to the north-west corner of the intersection of Helms-street and Gail-street; thence westerly along the north side of Gail-street and crossing Service-road and Anthony-street to the south-east corner of lot No. 82 Anthony-street; thence westerly along the southern boundary of the said lot No. 82 to the south-west corner of the said lot No. 82; thence northerly along western boundaries of lots Nos. 82 and 81 Anthony-street and crossing an access road and continuing northerly along the western boundaries of lots Nos. 80 to 70 inclusive Anthony-street and lot 69 Richard-street and crossing Richard-street to the north side of Richard-street; thence westerly along the north side of Richard-street and crossing Saturn-street to the north-east corner of the intersection of Richard and Newland streets; thence northerly along the east side of Newland-street to the prolongation of the southern boundary of lot No. 26 Newland-street; thence westerly across Newland-street and continuing westerly along the southern boundary of the said lot No. 26 to the south-west corner of the said lot No. 26; thence northerly along western boundary of the said lot No. 26 to the south-east corner of lot No. 29 Lucas-street; thence westerly along the southern boundaries of lots Nos. 29 to 34 inclusive Lucas-street to the north-east corner of lot No. 37 Lindsay-street; thence southerly along the eastern boundary of the said lot No. 37 to the south-east corner of lot No. 37; thence westerly along the southern boundary of the said lot No. 37 and crossing Lindsay-street to the west side of Lindsay-street; thence southerly along the west side of Lindsay-street to the north-west corner of the intersection of Lindsay-street and Richard-street; thence westerly along the north side of Richard-street to the prolongation of the west side of Diosma-court; thence southerly across Richard-street and continuing southerly and south-easterly along the west side of Diosma-court the north-east corner of lot No. 249 Diosma-court; thence southerly along the eastern boundary of the said lot No. 249 to the south-east corner of the said lot No. 249; thence westerly by a line bearing 269 deg. 7 min. and crossing Wilsons-road to the west side of Wilsons-road which is also a point on the eastern boundary of Sewerage Area No. 238; thence northerly along the west side of Wilsons-road and crossing Dorward-avenue, Watsons-road, Adzar-street and Charles-street and following the eastern boundaries of Sewerage Areas Nos. 238, 213, 212 and 125 to the point of commencement.

## SEWERAGE AREA No. 332.

*Shire of Corio, Parish of Moorpanyal, County of Grant.*

Commencing at a point being the south-west corner of the intersection of Oregon and Vermont avenues, Corio, which is also a point on the boundaries of Sewerage Areas Nos. 259 and 300; thence easterly along the south side of Vermont-avenue and crossing Oregon-avenue, Nebraska-court, Service-road and Nevada-avenue to the south-east corner of the intersection of Vermont and Nevada avenues the said point being also on the boundary of Sewerage Area No. 230; thence southerly along the east side of Nevada-avenue and crossing Cox-road to the south side of Cox-road the said point being also on the boundary of Sewerage Areas Nos. 196 and 230; thence westerly along the south side of Cox-road to a point on the prolongation of the west side of Oregon-avenue which is also a common point on the boundaries of Sewerage Areas Nos. 196 and 259; thence northerly across Cox-road and continuing northerly along the west side of Oregon-avenue to the point of commencement.

## SEWERAGE AREA No. 335.

*Shire of Corio, Parish of Moorpanyal, County of Grant.*

Commencing at a point being the north-east corner of the intersection of Corinella-street and Eagleview-crescent, Bell Post Hill, the said point being also on the boundary of Sewerage Area No. 287; thence easterly along the

north side of Corinella-street to the prolongation of the eastern boundary of lot 337 Corinella-street; thence southerly across Corinella-street and continuing southerly along the eastern boundary of the said lot No. 337 to the south-east corner of lot No. 337 which is also a point on the boundary of Sewerage Area No. 287; thence westerly southerly, westerly, northerly and westerly following the boundary of Sewerage Area No. 287 and crossing Eagleview-crescent and continuing westerly along the southern boundaries of lots Nos. 351 to 357 inclusive Corinella-street and crossing Beauford-avenue to the west side of Beauford-avenue; thence southerly along the west side of Beauford-avenue to the north-west corner of the intersection of Beauford-avenue and Neil-street; thence westerly along the north side of Neil-street to the north-east corner of the intersection of Neil and Ward streets; thence northerly along the east side of Ward-street and crossing Corinella-street to the north-east corner of the intersection of Ward and Corinella streets; thence easterly along the north side of Corinella-street and crossing Beauford-avenue and Eagleview-crescent to the point of commencement.

## SEWERAGE AREA No. 336.

*Shire of Corio, Parish of Moorpanyal, County of Grant.*

Commencing at a point being the north-east corner of the intersection of Ruhamah-avenue and Eagleview-crescent, Bell Post Hill, which is also a point on the boundary of Sewerage Area No. 287; thence easterly along the north side of Ruhamah-avenue to the prolongation of the eastern boundary of lot No. 110 Ruhamah-avenue; thence southerly across Ruhamah-avenue and continuing southerly along the eastern boundary of the said lot No. 110 to the south-east corner of the said lot No. 110; thence westerly along the southern boundaries of lots Nos. 110 to 92 inclusive Ruhamah-avenue and crossing Eagleview-crescent and Beauford-avenue to the south-west corner of lot No. 92 Ruhamah-avenue which is also a point on the boundary of Sewerage Area No. 287; thence northerly along the western boundary of the said lot No. 92 and crossing Ruhamah-avenue to the north side of Ruhamah-avenue; thence easterly along the north side of Ruhamah-avenue and crossing Beauford-avenue and Eagleview-crescent to the point of commencement.

## SEWERAGE AREA No. 337.

*Shire of South Barwon, Parish of Barrarbool, County of Grant.*

Commencing at a point being the north-east corner of lot No. 13 Mount Pleasant-road, Highton, the said point being also on the boundary of Sewerage Areas Nos. 264 and 324; thence southerly along the eastern boundary of the said lot No. 13 to the south-east corner of lot No. 13; thence south-westerly along the southern boundaries of lots Nos. 13 to 15 inclusive Mount Pleasant-road to the south-west corner of the said lot No. 15 which is also a point on the boundaries of Sewerage Areas Nos. 279 and 324; thence northerly along the western boundary of lot No. 15 to the south side of Mount Pleasant-road which is also a point on the boundaries of Sewerage Areas Nos. 264 and 279; thence easterly along the south side of Mount Pleasant-road to the point of commencement.

By order of the Commissioners,

(SEAL)

J. W. CARR, Chairman.

B. C. HENSHAW, Secretary.

24th February, 1966.

262

## Sewerage Districts Acts.

## PROPOSED SEWERAGE AUTHORITY.

NOTICE is hereby given that the Shire of Nathalia had made application to the Honorable the Minister of Water Supply for the constitution of a Sewerage Authority and for the proclamation of a Sewerage District at Nathalia and for the construction, maintenance and continuance of sewerage works within that district under the provisions of the Sewerage Districts Acts.

A general plan and description of the proposed works have been submitted with the application and copies of same may be seen at Shire Office, Nathalia.

Dated at Nathalia, the 21st day of February, 1966.

250

J. K. DANCOCKS, Shire Secretary.

## THE MELBOURNE HARBOR TRUST COMMISSIONERS.

TAKE notice that after seven clear days it is intended to offer for sale by public tender in Melbourne, "Datsun" Sedan, registered number WYM-477 (Tasmania) registered in the name of Conellous Edmund Harry, last known address, 39 Arthur-street, Scottsdale, Tasmania, such vehicle having been abandoned in Gibbons-street, Port Melbourne.

283

M. W. W. CLIFTON, Secretary.

NOTICE is hereby given that the partnership heretofore subsisting between John Spencer and Kenneth Bain trading as Ambassador Industries at 761 High-street, Kew, is dissolved by mutual consent as and from the 15th day of February, 1966.

Dated the 24th February, 1966.

J. SPENCER.  
K. BAIN.

243

NOTICE is hereby given that on the 28th day of February, 1966, Robert Paton Dalziel, retired as a partner in the firm of "Davies & Dalziel", members of the Stock Exchange of Melbourne, whose place of business is at 408 Collins-street, Melbourne. The remaining partners, John Dowell Davies, Brian James Shimmen, James Grimaldi Perry, Richard Cobden, and Robert Frank Griffiths, will continue to carry on business under the same name at the above-mentioned address.

OSWALD, BURT & CO., solicitors, 178 William-street, Melbourne. 323

NOTICE is hereby given that the partnership heretofore subsisting between Henry Wajntraub, Chaja Wajntraub, Baruch Fidler and Estera Fidler, carrying on business as knitters, at 191 Glenferrie-road, Malvern, under the style or firm of "Elegant Knitwear", has been dissolved as from the 14th day of February, 1966, so far as concerns the said Baruch Fidler and Estera Fidler, who retired from the said firm.

Dated the 25th February, 1966.

MYER MEERKIN,  
Solicitor and Agent for the said Parties.

264

NOTICE is hereby given that the partnership heretofore subsisting between Claude Roland Knight, Howard Brian Beattie and Colin Donald Watson, carrying on business or the profession of consulting engineers at No. 618 St. Kilda-road, Melbourne, under the style or firm name of "C. R. Knight & Associates" has been dissolved as from the 30th day of June, 1965, so far as concerns the said Claude Roland Knight, who retires from the said firm on that date.

Dated the 25th day of February, 1966.

C. R. KNIGHT.

Signed by the said Claude Roland Knight in the presence of—G. B. SEWELL, solicitor, Melbourne.

H. BEATTIE.

Signed by the said Howard Brian Beattie in the presence of—G. B. SEWELL, solicitor, Melbourne.

C. D. WATSON.

Signed by the said Colin Donald Watson in the presence of—G. B. SEWELL, solicitor, Melbourne.

Sewell & Sewell, solicitors, 422 Collins-street, Melbourne. Solicitors for the parties. 271

NOTICE is hereby given that the partnership heretofore subsisting between Alfred Leslie Bartlett and Leo Jewell, carrying on business as heating engineers at 3 Canterbury-road, Blackburn South, under the style or firm of "Jewell and Bartlett", has been dissolved by mutual consent as from the 1st day of February, 1966. All debts due to and owing by the said firm will be received and paid respectively by Leo Jewell who will continue to carry on the said business under the style or firm of "Jewell Sales and Installation".

Dated this 21st day of February, 1966.

A. L. BARTLETT.  
L. JEWELL.

275

The Companies Act 1961.

NOTICE CONVENING FINAL MEETING OF MEMBERS.

Pursuant to Section 272.

A.C.L. BEARINGS PROPRIETARY LIMITED  
(IN MEMBERS' VOLUNTARY LIQUIDATION).

NOTICE is hereby given in pursuance of section 272 of the Companies Act 1961 that a Meeting of the members of the above-named company will be held on the 9th day of March, 1966, at the offices of Hall and Rose, 260 Queen-street, Melbourne, at 11 a.m. for the purpose of having an account laid before them showing the manner in which the winding up has been conducted and the property of the company disposed of and of hearing any explanations that may be given by the liquidator.

Dated this 21st day of February, 1966.

S. M. NUNAN, Liquidator.

Hall and Rose, chartered accountants, 260 Queen-street, Melbourne, C.I. 276

The Companies Act 1961.—In the matter of H.C.V. PROPRIETARY LIMITED.—Notice of Meeting of Creditors, Pursuant to Section 260.

NOTICE is hereby given that a Meeting of Creditors of the above-named company will be held at the offices of Norman, Cartledge and Browne, 1 Palmerston-crescent, South Melbourne, on the 9th day of March, 1966, at 12 noon, the company having convened a meeting of its members for the same day for the purpose of considering a Resolution that the company be wound up voluntarily.

Dated this 2nd day of March, 1966.

C. E. PURVIS, Director.

Norman, Cartledge and Browne, chartered accountants, 1-3 Palmerston-crescent, South Melbourne. 325

The Companies Act 1961.—In the matter of ELAT TRADING Co. PTY. LTD (in Voluntary Liquidation).

NOTICE is hereby given that, pursuant to section 272 of the Companies Act 1961, a Final Meeting of members of the company will be held at 2A Sagamore-court, North Caulfield, on the 6th day of April, 1966, at 10 a.m., to receive the liquidator's accounts and in accordance with section 284 (3) (b) determine the period after which the books and papers of the company and of the liquidator may be destroyed.

Dated this 24th day of February, 1966.

267 N. SCHINDLER, Liquidator.

The Companies Act 1961.—In the matter of GEO. E. LYLE PROPRIETARY LIMITED.—Notice to Creditors of Meeting, Pursuant to Section 260.

NOTICE is hereby given that a meeting of creditors of the above-named company will be held at the offices of Kennedy, Smail and Middlemiss, 296 Little Lonsdale-street, Melbourne, at 3.30 p.m. on the 10th day of March, 1966, the company having convened a meeting of its members for the same day for the purpose of considering a Resolution that the company be wound up voluntarily.

Dated this 28th day of February, 1966.

JOHN F. LYLE, Director.

Kennedy, Smail and Middlemiss, 296 Little Lonsdale-street, Melbourne. 284

The Companies Act 1961.

THOMAS HOLDEN PROPRIETARY LIMITED.

NOTICE is hereby given, in pursuance of section 254 (2) of the Companies Act 1961, that Thomas Holden Proprietary Limited, whose registered office was situated at 290 Latrobe-street, Melbourne, by a Special Resolution passed at a meeting of shareholders, held on the 28th day of February, 1966, agreed that the company be wound up voluntarily.

Dated this 28th day of February, 1966.

NORMAN HARRIS, Liquidator.

Hughes, Fincher & Rodda, chartered accountants, 290 Latrobe-street, Melbourne. 287

The Companies Act 1961.

ARTHUR HOLDEN PROPRIETARY LIMITED.

NOTICE is hereby given, in pursuance of section 254 (2) of the Companies Act 1961, that Arthur Holden Proprietary Limited, whose registered office was situated at 290 Latrobe-street, Melbourne, by a Special Resolution passed at a meeting of shareholders, held on the 28th day of February, 1966, agreed that the company be wound up voluntarily.

Dated this 28th day of February, 1966.

NORMAN HARRIS, Liquidator.

Hughes, Fincher & Rodda, chartered accountants, 290 Latrobe-street, Melbourne. 288

Companies Act 1961, Section 254 (2).

COROROOKE PROPRIETARY LIMITED.

NOTICE is hereby given that at an Extraordinary General Meeting of the members of the above-named company, held on 28th February, 1966, at 290 Latrobe-street, Melbourne, the following Resolution was duly passed as a Special Resolution:—

"That the company be wound up voluntarily."

It was further resolved that Alexander Sydney McLaughlin of the firm of Messrs Hancock & Woodward, be appointed liquidator of the company.

322

H. E. TOBIN, Secretary.

## The Companies Act 1961.

## NOTICE CONVENING FINAL MEETING OF MEMBERS.

Pursuant to Section 272.

PERFECT CIRCLE AUSTRALIA PROPRIETARY LIMITED  
(IN MEMBERS' VOLUNTARY LIQUIDATION).

NOTICE is hereby given in pursuance of section 272 of the Companies Act 1961 that a Meeting of the members of the above-named company will be held on the 9th day of March, 1966, at the offices of Hall and Rose, 260 Queen-street, Melbourne, at 10 a.m. for the purpose of having an account laid before them showing the manner in which the winding up has been conducted and the property of the company disposed of and of hearing any explanations that may be given by the liquidator.

Dated this 21st day of February, 1966.

S. M. NUNAN, Liquidator.

Hall and Rose, chartered accountants, 260 Queen-street,  
Melbourne, C.I. 278

## The Companies Act 1961.

## NOTICE CONVENING FINAL MEETING OF MEMBERS.

Pursuant to Section 272.

AUTOMOTIVE COMPONENTS SALES PROPRIETARY LIMITED  
(IN MEMBERS' VOLUNTARY LIQUIDATION).

NOTICE is hereby given in pursuance of section 272 of the Companies Act 1961 that a Meeting of the members of the above-named company will be held on the 9th day of March, 1966, at the offices of Hall and Rose, 260 Queen-street, Melbourne, at 9 a.m. for the purpose of having an account laid before them showing the manner in which the winding up has been conducted and the property of the company disposed of and of hearing any explanations that may be given by the liquidator.

Dated this 21st day of February, 1966.

S. M. NUNAN, Liquidator.

Hall and Rose, chartered accountants, 260 Queen-street,  
Melbourne, C.I. 277

In the Supreme Court of Victoria.—In the matter of the Companies Act 1961, and in the matter of ARTISAN NOMINEES PROPRIETARY LIMITED.

NOTICE is hereby given that a petition for the winding up of the above-named company by the Supreme Court was on the 21st day of February, 1966, presented to the said Court by the Mayor, Councillors and Citizens of the City of Waverley. And that the said petition is directed to be heard before the Court sitting at the Law Courts, William-street, Melbourne, on Monday, the 4th day of April, 1966; and any creditor contributory of the said company desirous to support or oppose the making of an order on the said petition may appear at the time of hearing by himself or his counsel for that purpose; and a copy of the petition will be furnished to any creditor or contributory of the said company requiring the same by the undersigned on the payment of the regulated charge for the same.

The petitioner's address is Municipal Offices, Glen Waverley.

The petitioner's solicitors are Messrs. Macpherson and Kelley, 178 Queen-street, Melbourne.

NOTE.—Any person who intends to appear on the hearing of the said petition must serve on or send by post to the above-mentioned Macpherson and Kelley, notice in writing of his intention to do so. The notice must state the name and address of the person or, if a firm, the name and address of the firm, and must be signed by the person or firm, or his or their solicitor (if any), and must be served or, if posted, must be sent by post in sufficient time to reach the abovenamed not later than Four o'clock in the afternoon of the 1st day of April, 1966. 313

In the matter of S. E. MYLIUS PTY. LIMITED.

AT an Extraordinary General Meeting of the above-named company, held at 7th Floor, 440 Collins-street, Melbourne, on the 23rd day of February, 1966, the following Special Resolution was duly passed:—

"That the company be wound up voluntarily."

And at such last-mentioned meeting, Mr. Arthur Neville Davie, of 440 Collins-street, Melbourne, was appointed liquidator for the purpose of the winding up.

E. F. MYLIUS, Chairman.

Davies, Campbell & Piesse, solicitors, 401 Collins-street,  
Melbourne. 296

1966 CO 7149.

In the Supreme Court of Victoria.—In the matter of the Companies Act 1961, and in the matter of ROSANA CONSTRUCTORS PROPRIETARY LIMITED.

NOTICE is hereby given that a petition for the winding up of the above-named company by the Supreme Court was on the 7th day of February, 1966, presented by James Canny, Deputy Commissioner of Taxation of the Commonwealth of Australia. And that the said petition is directed to be heard before the Court sitting at the Fourteenth Court, Law Courts, William-street, Melbourne, at the hour of Ten-thirty o'clock in the forenoon on the 25th day of March, 1966; and any creditor or contributory of the said company desirous to support or oppose the making of an order on the said petition may appear at the time of hearing by himself or his counsel for that purpose; and a copy of the said petition will be furnished to any creditor or contributory of the said company requiring the same by the undersigned on payment of the regulated charge for the same.

The petitioner's official address is 436 Lonsdale-street, Melbourne.

The petitioner's solicitor is Harold Edward Renfree, Crown Solicitor for the Commonwealth, of 440 Little Collins-street, Melbourne.

H. E. RENFREE.

NOTE.—Any person who intends to appear on the hearing of the said petition must serve on or send by post to the above-named H. E. Renfree, notice in writing of his intention so to do. The notice must state the name and address of the person, or, if a firm, the name and address of the firm, and must be signed by the person or firm, or his or their solicitor (if any), and must be served or, if posted, must be sent by post in sufficient time to reach the abovenamed not later than Four o'clock in the afternoon of the 24th day of March, 1966. 326

Form 92.

Companies Act 1961, Section 272.

## J. A. SETEK &amp; COMPANY PROPRIETARY LIMITED.

## NOTICE OF MEETING OF CONTRIBUTORIES.

Companies Regulations.—Regulation 28 (2) (b).

NOTICE is hereby given that a meeting of the contributories of J. A. Setek & Company Proprietary Limited will be held at the office of R. F. Crosbie & Doran, 266 Hampshire-road, Sunshine, on the 5th April, 1966, at 10 o'clock in the forenoon.

## Agenda.

1. To lay before the meeting the liquidator's account showing how the winding up has been conducted and the property of the company has been disposed of and giving any explanation thereof.

2. To consider a resolution that the books and papers referred to in section 284 may be destroyed within a period of five years after the dissolution of the company.

Dated this 25th day of February, 1966.

311

R. A. WATERS, Liquidator.

## D. P. DARBYSHIRE INDUSTRIES PROPRIETARY LIMITED.

## NOTICE OF MEETING OF CREDITORS OF D. P. DARBYSHIRE INDUSTRIES PTY. LTD. TO CONSIDER WINDING-UP RESOLUTION.

NOTICE is hereby given that a Meeting of the creditors of D. P. Darbyshire Industries Pty. Ltd. will be held at the offices of J. S. Eastwood and Etherington on the Second Floor of 419 Lonsdale-street, Melbourne, on Wednesday, 16th March, 1966, at 10.15 a.m. for the purpose of considering the position of the company's affairs, the company having convened an extraordinary general meeting of shareholders to be held at the office of J. S. Eastwood and Etherington, 419 Lonsdale-street, Melbourne, on 16th March, 1966, at 10 a.m. for the purpose of considering, and if thought fit, passing the following Resolution as a Special Resolution:—

"That it has been proved to the satisfaction of the meeting that the company cannot, by reason of its liabilities, continue its business and that it is advisable to wind up the same and accordingly that the company be wound up voluntarily."

At the above meeting of shareholders it is proposed to submit a Resolution that Arthur Henry Etherington, of the firm of J. S. Eastwood and Etherington, chartered accountants, 419 Lonsdale-street, Melbourne, be nominated as liquidator for the purpose of winding up the affairs and distributing the assets of the company and if that Resolution is passed, it is proposed to submit a similar Resolution to the meeting of creditors nominating the said Arthur Henry Etherington as liquidator.

Dated the 18th day of February, 1966.

285

A. H. ETHERINGTON, Official Manager.



1966 CO 7145.

In the Supreme Court of Victoria.—In the matter of the Companies Act 1961, and in the matter of I. & R. HOLDINGS PROPRIETARY LIMITED.

NOTICE is hereby given that a petition for the winding up of the above-named company by the Supreme Court was on the 25th day of January, 1966, presented by James Canny, Deputy Commissioner of Taxation of the Commonwealth of Australia. And that the said petition is directed to be heard before the Court sitting at the Fourteenth Court, Law Courts, William-street, Melbourne, at the hour of 10.30 o'clock in the forenoon on the 29th day of March, 1966; and any creditor or contributory of the said company desiring to support or oppose the making of an order on the said petition may appear at the time of hearing by himself or his counsel for that purpose; and a copy of the said petition will be furnished to any creditor or contributory of the said company requiring the same by the undersigned on payment of the regulated charge for the same.

The petitioners official address is 436 Lonsdale-street, Melbourne.

The petitioner's solicitor is Harold Edward Renfree, Crown Solicitor for the Commonwealth, of 440 Little Collins-street, Melbourne.

H. E. RENFREE.

NOTE.—Any person who intends to appear on the hearing of the said petition must serve on or send by post to the above-named H. E. Renfree, notice in writing of his intention so to do. The notice must state the name and address of the person, or, if a firm, the name and address of the firm, and must be signed by the person or firm, or his or their solicitor (if any), and must be served or, if posted, must be sent by post in sufficient time to reach the abovenamed not later than 4 o'clock in the afternoon of the 28th day of March, 1966.

327

1966 CO 7144.

In the Supreme Court of Victoria.—In the matter of the Companies Act 1961, and in the matter of CROSSLEY BUILDING COMPANY PROPRIETARY LIMITED.

NOTICE is hereby given that a petition for the winding up of the above-named company by the Supreme Court was on the 24th day of January, 1966, presented by James Canny, Deputy Commissioner of Taxation of the Commonwealth of Australia. And that the said petition is directed to be heard before the Court sitting at the Fourteenth Court, Law Courts, William-street, Melbourne, at the hour of 10.30 o'clock in the forenoon on the 29th day of March, 1966; and any creditor or contributory of the said company desiring to support or oppose the making of an order on the said petition may appear at the time of hearing by himself or his counsel for that purpose; and a copy of the said petition will be furnished to any creditor or contributory of the said company requiring the same by the undersigned on payment of the regulated charge for the same.

The petitioners official address is 436 Lonsdale-street, Melbourne.

The petitioner's solicitor is Harold Edward Renfree, Crown Solicitor for the Commonwealth, of 440 Little Collins-street, Melbourne.

H. E. RENFREE.

NOTE.—Any person who intends to appear on the hearing of the said petition must serve on or send by post to the above-named H. E. Renfree, notice in writing of his intention so to do. The notice must state the name and address of the person, or, if a firm, the name and address of the firm, and must be signed by the person or firm, or his or their solicitor (if any), and must be served or, if posted, must be sent by post in sufficient time to reach the abovenamed not later than 4 o'clock in the afternoon of the 28th day of March, 1966.

328

NOTICE is hereby given that at a meeting of members of Charles Rowe & Son Proprietary Limited, held at 32 Lydiard-street north, Ballarat, on 26th February, 1966, the following Resolution was passed as a Special Resolution:—

"That the company be wound up voluntarily."

Dated at Ballarat, this 26th day of February, 1966.

305

C. W. ROWE, Liquidator.

#### D. & M. HARDWARE COMPANY PROPRIETARY LIMITED.

NOTICE OF MEETING OF CREDITORS OF D. & M. HARDWARE CO. PTY. LTD. TO CONSIDER WINDING-UP RESOLUTION.

NOTICE is hereby given that a Meeting of the creditors of D. & M. Hardware Co. Pty. Ltd., will be held at the offices of J. S. Eastwood and Etherington on the Second Floor of 419 Lonsdale-street, Melbourne, on 16th March,

1966, at 11 a.m., for the purpose of considering the position of the company's affairs, the company having convened an extraordinary general meeting of shareholders to be held at the office of J. S. Eastwood and Etherington, 419 Lonsdale-street, Melbourne, on 16th March, 1966, at 10 a.m., for the purpose of considering, and if thought fit, passing the following Resolution as a Special Resolution:—

"That it has been proved to the satisfaction of the meeting that the company cannot, by reason of its liabilities, continue its business and that it is advisable to wind up the same and accordingly that the company be wound up voluntarily."

At the above meeting of shareholders it is proposed to submit a Resolution that Arthur Henry Etherington, of the firm of J. S. Eastwood and Etherington, chartered accountants, 419 Lonsdale-street, Melbourne, be nominated as liquidator for the purpose of winding up the affairs and distributing the assets of the company and if that Resolution is passed, it is proposed to submit a similar Resolution to the meeting of creditors nominating the said Arthur Henry Etherington as liquidator.

Dated the 18th day of February, 1966.

290

A. H. ETHERINGTON, Official Manager.

#### I.A. CIVIL ENGINEERS PROPRIETARY LIMITED.

NOTICE OF MEETING OF CREDITORS OF I.A. CIVIL ENGINEERS PTY. LTD. TO CONSIDER WINDING-UP RESOLUTION.

NOTICE is hereby given that a Meeting of the creditors of I.A. Civil Engineers Pty. Ltd. will be held at the offices of J. S. Eastwood and Etherington on the Second Floor of 419 Lonsdale-street, Melbourne, on 16th March, 1966, at 10.45 a.m., for the purpose of considering the position of the company's affairs, the company having convened an extraordinary general meeting of shareholders to be held at the office of J. S. Eastwood and Etherington, 419 Lonsdale-street, Melbourne, on 16th March, 1966, at 10 a.m., for the purpose of considering, and if thought fit, passing the following Resolution as a Special Resolution:—

"That it has been proved to the satisfaction of the meeting that the company cannot, by reason of its liabilities, continue its business and that it is advisable to wind up the same and accordingly that the company be wound up voluntarily."

At the above meeting of shareholders it is proposed to submit a Resolution that Arthur Henry Etherington, of the firm of J. S. Eastwood and Etherington, chartered accountants, 419 Lonsdale-street, Melbourne, be nominated as liquidator for the purpose of winding up the affairs and distributing the assets of the company and if that Resolution is passed, it is proposed to submit a similar Resolution to the meeting of creditors nominating the said Arthur Henry Etherington as liquidator.

Dated the 18th day of February, 1966.

291

A. H. ETHERINGTON, Official Manager.

#### D. P. DARBYSHIRE & COMPANY PROPRIETARY LIMITED.

NOTICE OF MEETING OF CREDITORS OF D. P. DARBYSHIRE & CO. PTY. LTD. TO CONSIDER WINDING-UP RESOLUTION.

NOTICE is hereby given that a Meeting of the creditors of D. P. Darbyshire & Co. Pty. Ltd. will be held at the offices of J. S. Eastwood and Etherington on the Second Floor of 419 Lonsdale-street, Melbourne, on 16th March, 1966, at 10.30 a.m. for the purpose of considering the position of the company's affairs, the company having convened an extraordinary general meeting of shareholders to be held at the office of J. S. Eastwood and Etherington, 419 Lonsdale-street, Melbourne, on 16th March, 1966, at 10 a.m., for the purpose of considering, and if thought fit, passing the following Resolution as a Special Resolution:—

"That it has been proved to the satisfaction of the meeting that the company cannot, by reason of its liabilities, continue its business and that it is advisable to wind up the same and accordingly that the company be wound up voluntarily."

At the above meeting of shareholders it is proposed to submit a Resolution that Arthur Henry Etherington, of the firm of J. S. Eastwood and Etherington, chartered accountants, 419 Lonsdale-street, Melbourne, be nominated as liquidator for the purpose of winding up the affairs and distributing the assets of the company and if that Resolution is passed, it is proposed to submit a similar Resolution to the meeting of creditors nominating the said Arthur Henry Etherington as liquidator.

Dated the 18th day of February, 1966.

292

A. H. ETHERINGTON, Official Manager.



## Unclaimed Moneys Act 1962.

## REGISTER of Unclaimed Moneys held by—

Name of Owner on Books and Last Known Address.	Total Amount Due to Owner.	Description of Unclaimed Moneys.	Date when Amount first became Payable.
	£ s. d.		
<b>PILKINGTON BROTHERS (AUSTRALIA) PTY. LTD.</b>			
In 'T'ven, Josephus Adrianus, 16 Clarke-street, Newtown ..	11 15 2 (\$23.52)	Wages .. ..	26.1.65
242			
<b>SUTEX INDUSTRIES LIMITED.</b>			
O'Flaherty, Denis J., "Britten Brae," Main-road, Monbulk ..	6 10 0	Dividend .. ..	10.12.64
245			
<b>REPCO LIMITED.</b>			
Caldwell, Tracy F., 177 West Coast Highway, Scarborough, W.A. ..	11 5 0	Dividend .. ..	31.9.64
Carr, William H., University of Queensland, St. Lucia, Q'd	7 10 0	" .. ..	"
Hally, Thomas J., c/o Box 1862-W, G.P.O., Brisbane, Q'd	32 14 0	" .. ..	"
Heath, Alan G., 66 Undercliff-road, Harbord, N.S.W. ..	95 12 6	" .. ..	"
Jamieson, David, 255 Riversdale-road, Hawthorn ..	7 10 0	" .. ..	31.3.64
Lucas, Andrew and Ulysses, 217 Flinders-street, Melbourne	11 5 0	" .. ..	31.9.64
Say, Harriet M., Flat 1, 75 Milson-road, Cremorne, N.S.W. ..	14 12 6	" .. ..	31.3.64
Till, Thomas R., 11 Sage-road, Kohimarama, Auckland, N.Z. ..	8 5 9	" .. ..	31.9.64
Weatherly, Penelope M. A., Woolongoon, Mortlake ..	5 12 6	" .. ..	"
Webb, Peter, Doorroombah, Tooraweenah, N.S.W. ..	11 5 0	" .. ..	"
Williams, Estate of Herbert (decd.), c/o E. B. W. Hill and Co., 128 Pitt-street, Sydney, N.S.W.	24 7 6	" .. ..	31.3.64
246			
<b>OLIVEHOLME LIMITED.</b>			
Bain, Daisy, 87 Royal-parade, Parkville .. ..	105 0 0	Dissenting shareholder in takeover (unable to be contacted)	—11.62
Curtis, Lillian A. 56 Wills-street, Glen Iris .. ..	102 0 0	" " " "	"
Sawyer, Michael G. Brindle-street, Paddington, Qld. ..	70 14 0	" " " "	"
269			
<b>MAYNE NICKLESS LIMITED.</b>			
Holland, Urban J., 113 Darlinghurst-road, Kings Cross, N.S.W. ..	16 17 6	Dividend .. ..	31.10.64
Thomson, James G., "Woodleigh Station", via Geraldton, W.A. ..	29 5 0	" .. ..	"
Thompson, John David (Address Unknown) .. ..	5 16 0	Wages .. ..	30.8.64
Fisher, Derek Albert, 79 Victory Boulevard, Ashburton ..	15 11 0	" .. ..	20.12.64
Torpy, Morris William, c/o Bungaree Post Office .. ..	5 9 0	" .. ..	19.2.65
317			
<b>METROPOLITAN INDUSTRIES PTY. LIMITED.</b>			
Collins, Mary Kathleen, P.O. Box 125, Cooma, N.S.W. ..	15 5 10	Acquisition of shares ..	10.11.64
Drake, Nancy Eleanor, 261 Union-road, Balwyn, E.8 ..	43 2 6	" .. ..	"
Mappin, Tamillas Robert (deceased), c/o 42 Mercer-street, Queenscliff	109 19 4	" .. ..	"
Maxwell, Jean Mary, Flat 30, 445 St. Kilda-road, Melbourne ..	8 12 6	" .. ..	"
McGillivray, Maxwell (Miss), 456 St. Kilda-road, Melbourne ..	21 11 3	" .. ..	"
Woods, Leila M. (estate of), 35 Junction-road, Clayfield, Brisbane, Queensland	86 5 0	" .. ..	"
318			

**CREDITORS**, next of kin and others having claims in respect of the estate of Ernest Bryce Martin, late of Walpa, in Victoria, farmer, deceased (who died on the 4th day of July, 1965), are to send particulars of their claims to The Perpetual Executors and Trustees Association of Australia Limited, and Geoffrey Bryce Martin, care of the said company at 100-104 Queen-street, Melbourne, by the 12th day of May, 1966, after which date the said company and co-executor will distribute the assets, having regard only to the claims of which it and he then has notice.

J. I. LANFRANCHI, solicitor, Bairnsdale. 236

**CREDITORS**, next of kin and others having claims in respect of the estate of John Patrick Polland (also known as John Polland), late of Moyston, farmer, deceased (who died on the 24th day of August, 1965), are to send particulars of their claims to the executors Bessie Polland, of Moyston, widow, and Francis Charles Pola, of Rhymney, farmer and grazier, and James Patrick Polland, of Moyston, farmer and grazier, care of Briggs and O'Driscoll, solicitors, Ararat, by the 3rd day of May, 1966, after which date they will distribute the assets, having regard only to the claims of which they then have notice.

BRIGGS & O'DRISCOLL, solicitors, 94 Barkly-street, Ararat. 238

**FREDERICK CHARLES JACKA**, formerly of 173, but late of 36 Carpenter-street, Bendigo, in the State of Victoria, retired master baker, DECEASED (who died on the 3rd October, 1964).

**CREDITORS**, next of kin and all other persons having claims against the estate of the deceased are required by the administratrix Mabel Blanche Jacka, to send particulars to her, care of the undersigned on or before the 21st day of May, 1966, after which date she will distribute the assets, having regard only to the claims of which she then has notice.

GARDEN & GREEN, solicitors, 4 McCallum-street, Swan Hill. 240

**CREDITORS**, next of kin and others having claims in respect of the estate of Mary Blanch Cole, late of 16 Barnsbury-street, Balwyn, widow, deceased (who died on the 9th day of January, 1965), are to send particulars of their claims to the executors, John Arthur Cole and Arthur Newington Heathfield, care of the under-mentioned solicitors, by the 5th day of May, 1966, after which date they will distribute the assets, having regard only to the claims of which they then have notice.

SETON, WILLIAMS & HEATHFIELD, solicitors, 230 Collins-street, Melbourne. 241

**CREDITORS**, next of kin and others having claims in respect of the estate of Harry Holmes Pinches, of 20 The Grange, East Malvern, in the State of Victoria, retired property inspector, deceased (who died on the 6th day of October, 1965), are requested to send particulars of their claims to The Union-Fidelity Trustee Company of Australia Limited, of 100 Exhibition-street, Melbourne, on or before the 3rd day of May, 1966, after which date the said company will distribute the said estate to or among the persons entitled thereto, having regard only to the claims of which it shall then have had notice, and will not be liable for the assets so transferred, conveyed or distributed to any persons of whose claim it shall not then have had notice.

SETON, WILLIAMS & HEATHFIELD, solicitors, 230 Collins-street, Melbourne. 237

HARRIET ANNETTE GREEN, formerly of Boys-street and Everingham-street, Swan Hill, in the State of Victoria, but late of 1 Trafalgar-street, Mont Albert, in the said State, widow, DECEASED (who died on the 30th June, 1965).

**CREDITORS**, next of kin and all other persons having claims against the estate of the deceased are required by the executrix of the will, Katharine Green, to send particulars to her care of the undersigned, on or before the 21st day of May, 1966, after which date they will distribute the assets, having regard only to the claims of which they then have notice.

GARDEN & GREEN, solicitors, 4 McCallum-street, Swan Hill. 239

JOSEPH ECKER, late of 34 North-road, Brighton, retired hotelkeeper, DECEASED.

**CREDITORS**, next of kin and others having claims in respect of the estate of the said deceased (who died on the 20th day of August, 1965), are required by Franz Joseph Ecker, formerly of Flat 3, No. 18 Fernhurst-grove, Kew, but now of Unit 1, 103 Dendy-street, Brighton, and John William Ecker, of 6 Marbray-drive, Glen Waverley, being the executors to whom probate of the last will of the said deceased has been granted by the Supreme Court of Victoria, to send particulars of their claims to the said Franz Joseph Ecker and John William Ecker, care of their solicitors, Luke Murphy & Co., 422 Bourke-street, Melbourne, by the 13th day of May, 1966, after which date the said Franz Joseph Ecker and John William Ecker will convey or distribute the assets, having regard only to the claims of which they then have notice.

LUKE, MURPHY & CO., solicitors, 422 Bourke-street, Melbourne. 244

MARION LOUISE AHERN, late of Pakenham, widow, DECEASED.

**CREDITORS**, next of kin and others having claims in respect of the above-named deceased (who died on the 20th July, 1965), are required by the executors, National Trustees, Executors and Agency Company of Australasia Limited, of 95 Queen-street, Melbourne, and Catherine Marion Huntsman, of Pakenham, widow, to send particulars to them, care of the said company at its address aforesaid by the 9th day of May, 1966, after which date the said executors may convey or distribute the assets, having regard only to the claims of which they then have notice.

BERNARD NOLAN, solicitor, 595 Bourke-street, Melbourne. 312

#### NOTICE TO CREDITORS.

**ALL** persons having claims against the estate of Elspeth Harrow Beattie, late of 14 Stenhouse-crescent, Edinburgh, Scotland, married woman, deceased (who died on the 27th December, 1964), and letters of administration of whose estate were on the 9th April, 1965, granted by the office of the Commissariat of Edinburgh to her husband, David Andrew Beattie, of the above address, engine driver, and application to the Supreme Court of Victoria, by The Perpetual Executors and Trustees Association of Australia Limited, of 100 Queen-street, Melbourne, to seal such probate having been granted on the 19th September, 1965, are hereby required to send particulars of such claims to The Perpetual Executors and Trustees Association of Australia Limited, at its registered office, at 100-104 Queen-street, Melbourne, on or before, 3rd May, 1966, after which date the said company will proceed to transfer, convey or distribute the said estate to or among the persons entitled thereto, having regard only to the claims of which it shall then have had notice and will not be liable for the assets so transferred, conveyed or distributed to any persons of whose claim it shall not then have had notice.

MALLESON STEWART & CO., solicitors, 105 King-street, Melbourne. 293

ELIZABETH FRANCES RYAN, late of 3A Binnie-street, East Brighton, in the State of Victoria, widow, DECEASED.

**CREDITORS**, next of kin and others having claims against the estate of the deceased (who died on the 11th day of May, 1965), are required to send particulars thereof to James Michael Duggan, of 731 Hawthorn-road, East Brighton, stipendiary magistrate, care of the undersigned solicitor by the 3rd day of May, 1966, after which date he will distribute the assets of the deceased, having regard only to the claims of which he then has notice.

E. K. O'DONNELL, solicitor, 173 Greville-street, Prahran. 314

**CREDITORS**, next of kin and other persons having claims against the estate of Nellie O'Toole, late of 30 Toolangi-road, Alphington, in the State of Victoria, widow, deceased (who died on the 16th December, 1965), are to send particulars of their claims to the executor, National Trustees, Executors and Agency Company of Australasia Limited, of 95 Queen-street, Melbourne, by the 4th May, 1966, after which date the company will distribute the assets, having regard only for the claims of which it then has notice.

JAMES P. OGGE & CO., solicitors, of 165 Greville-street, Prahran. 315

**CREDITORS**, next of kin and others having claims in respect of the estate of Marjorie Beryl Andrews, late of "Luxor Flats", Charnwood-road, St. Kilda, spinster, deceased, intestate (who died on the 24th day of February, 1933), and letters of administration of whose estate were granted by the Supreme Court of Victoria on the 16th day of December, 1965, to The Equity Trustees, Executors and Agency Company Limited, of 472 Bourke-street, Melbourne, the said company having been authorized to make such application by Elsie Andrews, of 1 Kambea-grove, Caulfield, widow the mother of the said deceased, are to send particulars of their claims to the said company at its address abovementioned, by the 4th day of May, 1966, after which date it will distribute the assets, having regard only to the claims of which it then has notice.

Dated this 28th day of February, 1966.

GRAHAM SCOULLER, 4 Bank-place, Melbourne. 286

DAISY EMILY FLORA WILLIAMS, late of 6 Cooper-street, Preston, in the State of Victoria, spinster, DECEASED.

**CREDITORS**, next of kin and others having claims in respect of the estate of the above-named deceased (who died on the 20th day of May, 1964), are required by the executors, William Thomas Robeson, of 85 Cooper-street, Preston, and Frances Margaret Navaretti, of 6 Cooper-street, Preston, in the State of Victoria, to send particulars to them, care of Messrs. Jack Cohen, Marks & Co., solicitors, 224 Queen-street, Melbourne, on or before the 6th day of May, 1966, after which date the executors may convey or distribute the assets, having regard only to the claims of which they have notice.

JACK COHEN MARKS & CO., solicitors, 224 Queen-street, Melbourne. 289

PERCY LIONEL ROWSELL, late of 13 Marlborough-avenue, Camberwell, in the State of Victoria, gentleman, DECEASED.

**CREDITORS**, next of kin and others having claims in respect of the estate of the above-named deceased (who died on the 22nd August, 1965), are required by the executors of the said deceased's estate, Selma Catherine Reidy, of 46 Inverness-way, North Balwyn, in the said State, married woman, and Olga Elizabeth Thompson, of 138 Maud-street, North Balwyn, in the said State, married woman, and Keith Adamson Ness, of 411 Collins-street, Melbourne, in the said State, solicitor, to send particulars to them by the 3rd May, 1966, after which date the executors intend to convey or distribute the assets of the estate, having regard only to the claims of which they then have notice.

KEITH A. NESS & SON, solicitors, 411 Collins-street, Melbourne. 294

**CREDITORS**, next of kin and others having claims in respect of the estate of John Green, late of Lakes Entrance, deceased (who died on the 1st day of August, 1965), are to send particulars of their claims to the executrix, Thelma Edehols, care of the under-mentioned solicitors, by 31st May, 1966, after which date they will distribute the assets, having regard only to the claims of which they then have notice.

MOSLEY & PALMER, solicitors, Orbost. 265

BEATRICE ELLEN PERRY, late of Penshurst, widow,  
DECEASED.

CREDITORS, next of kin and others having claims in respect of the estate of the deceased (who died on the 23rd August, 1965), are required to send particulars of their claims to the executors, David Charles Perry and Wilbert Perry, care of the under-mentioned solicitors, by the 9th May, 1966, after which date they will distribute the assets, having regard only to the claims of which they then have notice.

MELVILLE, ORTON & LEWIS, solicitors, 66 Thompson-street, Hamilton. 263

CHARLES CORNELIUS BAILEY, formerly of "Harrow", Narre Warren North, but late of 6 Girdwood-road, Boronia, retired orchardist, DECEASED.

CREDITORS, next of kin and others having claims in respect of the estate of the deceased (who died on 18th September, 1965), are required by the executors, The Equity Trustees, Executors and Agency Company Limited, of 472 Bourke-street, Melbourne, and Dolores Florence Bailey, of 6 Girdwood-road, Boronia, widow, to send particulars to the said company by 2nd May, 1966, after which date the said company may convey or distribute the assets, having regard only to the claims of which it then has notice.

FIELD MORRISSEY & CO., solicitors, 25 Langhorne-street, Dandenong. 266

CREDITORS, next of kin and others having claims in respect of the estate of Pearl Hockin, late of 60 Caroline-street, South Yarra, spinster, deceased (who died on the 6th day of October, 1965), are requested to send particulars of their claims to The Trustees, Executors and Agency Company Limited, of 401 Collins-street, Melbourne, on or before the 9th day of May, 1966, after which date the said company will distribute the assets, having regard only to the claims of which it then has notice.

KIERNAN & FORREST, solicitors, of 431 Bourke-street, Melbourne. 268

CREDITORS, next of kin and others having claims in respect of the estate of Ada Beatrice Waite, late of 71 Waltham-street, Flemington, widow, deceased (who died on the 9th July, 1963), are to send particulars of their claims to the executors, Augustus Eric Larrad (in the will called Eric Augustus Larrad) and Frederick Waite, care of the under-mentioned solicitors, by 31st May, 1966, after which date they will distribute the assets, having regard only to the claims of which they then have notice.

W. A. PRENDERGAST & ROBINSON, solicitors, 406 Lonsdale-street, Melbourne. 272

JESSIE SUTHERLAND, late of 11 Leslie-road, Essendon, spinster, DECEASED.

CREDITORS, next of kin and others having claims in respect of the estate of the deceased (who died on the 2nd April, 1965), are required by the trustees, Bertram Sutherland Vanrenen, of 426 Punt-road, South Yarra, medical practitioner, and Christina Mary Dymock Costigan, of 76 Park-street, Moonee Ponds, married woman, to send particulars to them, care of the undersigned, by the 5th May, 1966, after which date the trustees may convey or distribute the assets, having regard only to the claims of which they then have notice.

W. B. & O. McCUTCHEON, solicitors, 150 Queen-street, Melbourne. 274

CREDITORS, next of kin and others having claims in respect of the estate of Irene Marie Porter, late of 78 Riversdale-road, Hawthorn, widow, deceased (who died on 22nd November, 1965), are to send particulars of their claims to The Equity Trustees, Executors and Agency Company Limited, and Frederick John Davey, care of The Equity Trustees, Executors and Agency Company Limited, at its registered office situate at 472 Bourke-street, Melbourne, by the 4th day of May, 1966, after which date they will distribute the assets, having regard only to the claims of which they then have notice.

COOK & MCCALLUM, solicitors, 422 Collins-street, Melbourne. 280

MARTIN ANDREWS, late of 1082 Roberts-street, Essendon, retired civil servant, DECEASED.

CREDITORS, next of kin and others having claims in respect of the estate of the above-named deceased (who died on 24th November, 1965), are required by the executors, Frances Mary Andrews, of 102 Roberts-street, Essendon, clerk, and Thomas William Andrews, of

14 Pasley-street, Sunbury, civil servant, to send particulars to them, in care of the under-mentioned solicitors, by 4th May, 1966, after which date the executors may convey or distribute the assets, having regard only to the claims of which they then have notice.

W. H. FLOOD & PERMEZEL, solicitors, 388 Bourke-street, Melbourne. 295

ELLA SOPHIA NEWMAN, late of Flat 8, Allandale Court, 62 Harold-street, Middle Park, widow, DECEASED (who died on the 12th day of December, 1965).

CREDITORS, next of kin and all other persons having claims against the estate of the deceased are required by the executors of her will, Caroline Phyllis Bromwich, of 1329 Fordham-avenue, Hartwell, widow, and John Stuart Doyle, of 578 Bourke-street, Melbourne, solicitor, to send particulars thereof to them, care of the under-mentioned solicitors, before the 13th day of May, 1966, after which date they may distribute the assets of the deceased, having regard only to the claims of which they then have notice.

COLTMAN, WYATT & ANDERSON, solicitors, 578 Bourke-street, Melbourne. 270

CREDITORS, next of kin and others having claims against the estate of Norman Arthur James Kelly, late of 19 Seaby-street, Stawell, in the State of Victoria, retired school teacher, deceased (who died on the 23rd day of October, 1964), are to send particulars of their claims to The Union-Fidelity Trustee Company of Australia Limited, of 100 Exhibition-street, Melbourne, by the 14th day of May, 1966, after which date it will distribute the assets, having regard only to the claims of which it then has notice.

G. A. BURCHILL, solicitor, 34 Queen-street, Melbourne. 279

VIOLET ELIZABETH SMITHAM, late of 30 Burke-road north, East Ivanhoe, gentlewoman, DECEASED.

CREDITORS, next of kin and others having claims in respect of the estate of the deceased (who died on 18th October, 1965), are required by the trustees, Charles Richard Stevens, of 486 Bourke-street, Melbourne, solicitor, and The Equity Trustees, Executors and Agency Company Limited, of 472 Bourke-street, Melbourne, to send particulars of claims to The Equity Trustees, Executors and Agency Company Limited, at 472 Bourke-street, Melbourne, by the 16th May, 1966, after which date the trustees may convey or distribute the assets, having regard only to the claims of which they shall then have notice.

DUGDALE, DIMMICK & STEVENS, "Peacock House", 486 Bourke-street, Melbourne, solicitors. 273

CREDITORS, next of kin and others having claims in respect of the estate of John Alphonse Gobbi, late of 239 Clayton-road, Clayton, pensioner, deceased, are to send particulars of their claims to the executor, James Anthony Norris, care of the undersigned, by the 4th May, 1966, after which date he will commence to distribute the assets, having regard only to the claims of which he then has notice.

RENNICK & GAYNOR, solicitors, 276 Clayton-road, Clayton. 281

CREDITORS, next of kin and others having claims in respect of the estate of Lily May Josephine Morley, late of 16 Hourigan-avenue, Clayton, widow, deceased, are to send particulars of their claims to the executrix, Agnes Marjorie Joyce Johnson, care of the undersigned, by the 4th May, 1966, after which date she will commence to distribute the assets, having regard only to the claims of which she then has notice.

RENNICK & GAYNOR, solicitors, 276 Clayton-road, Clayton. 282

CREDITORS, next of kin and others having claims in respect of the estate of William Nash Lewis, late of 59 Gardenvale-road, Gardenvale, director, deceased (who died on the 12th day of September, 1965), are required by the executrix, Mary Catherine Lewis, of 59 Gardenvale-road, Gardenvale, widow, to send particulars of their claims to her, in care of the under-mentioned solicitors, by the 16th day of May, 1966, after which date she will distribute the assets, having regard only to the claims of which she then has notice.

MCCAY & THWAITES, solicitors, 360 Collins-street, Melbourne. 319

**CREDITORS**, next of kin and others having claims in respect of the unadministered estate of Constance Margaret Hunt, late of 38 Lumeah-road, Caulfield, almoner deceased (who died on the 13th day of July, 1965), are required by the administrators, Ian Reginald Hunt, of 15 Lang-street, South Yarra, architect and William Andrew Thwaites, of 360 Collins-street, Melbourne, solicitor, to send particulars of their claims to them, in care of the under-mentioned solicitors, by the 16th day of May, 1966, after which date they will distribute the assets, having regard only to the claims of which they then have notice.

McCAY & THWAITES, solicitors, 360 Collins-street, Melbourne. 320

**JEAN SCOTT WILLIAMS**, formerly of 5 Whitehorse-road, Balwyn, but late of Flat 3, 38 Campbell-road, Balwyn, widow, DECEASED.

**CREDITORS**, next of kin and all other persons having claims in respect of the estate of the above-named deceased (who died on the 11th October, 1965), are required by the executor, the Public Trustee for Victoria, to send particulars of their claims to him, at 256-262 Flinders-street, Melbourne, by the 13th April, 1966, after which date the executor will distribute the assets of the said deceased, having regard only to the claims of which he then has notice.

RIDGEWAY, PEARCE, FREADMAN & MURRAY, solicitors, 128 William-street, Melbourne. 321

**CREDITORS**, next of kin and others having claims in respect of the estate of Brian Astley Lock, late of lot 29 McCormack-avenue, Epping, deceased (who died on the 15th day of June, 1965), are required by the executor, Harold Leonard Ingram, of 12 Wakefield-avenue, Frankston, to send particulars of their claims to him, care of Messrs. Rogers & Gaylard, solicitors, of 281 Collins-street, Melbourne, by the 5th day of May, 1966, after which date the said executor will distribute the assets of the said deceased, having regard only to the claims of which he then shall have had notice.

ROGERS & GAYLARD, solicitors, 281 Collins-street, Melbourne. 324

**CREDITORS**, next of kin and others having claims in respect of the estate of Winifred Louisa Jepson, formerly of Korumburra, but late of 59 Ann-street, Dandenong, spinster, deceased (who died on the 29th day of August, 1965), are to send particulars of their claims to Harold Percival Jepson and Anders Keith Jepson, care of the undersigned, by the 23rd day of April, 1966, after which date they will distribute the assets, having regard only to the claims of which they then have notice.

BIRCH, ROSS & BARLOW, solicitors, of Korumburra. 308

**BERTHA MAUD McQUEEN**, late of 1A Soudan-street, Malvern, widow, DECEASED.

**CREDITORS**, next of kin and others having claims in respect of the estate of the deceased (who died on the 24th November, 1965), are required by the trustee, Alice Emily Allenby, of 1A Soudan-street, Malvern, spinster, to send particulars to her, care of the under-mentioned solicitor, by 6th May, 1966, after which date she may convey or distribute the assets, having regard only to the claims of which she then has notice.

R. C. H. BEATTIE, solicitor, 509 Collins-street, Melbourne. 309

**CREDITORS**, next of kin and others having claims in respect of the estate of Ethel May Coy, late of 16 Byrne-avenue, Elwood, formerly married woman, but late widow, deceased (who died on the 29th September, 1965), are to send particulars of their claims to The Trustees, Executors and Agency Company Limited, of 401 Collins-street, Melbourne, by the 19th May, 1966, after which date it will distribute the assets, having regard only to the claims of which it then has notice.

LEACH & THOMSON, solicitors, 472 Bourke-street, Melbourne. 310

**CREDITORS**, next of kin and others having claims in respect of the estate of Paul William Senger, late of 23 Grafton-street, Elsternwick, retired, deceased (who died on the 12th day of February, 1966), are required to send particulars of their claims to the executor, John Don, 24-26 Riddell-parade, Elsternwick, solicitor, by the 14th day of May, 1966, after which date he will distribute the assets of the deceased, having regard only to the claims of which he then has notice.

JOHN DON, 24-26 Riddell-parade, Elsternwick. 306

**WILLIAM RODERICK ANDERSON**, late of Mount View-road, Aspendale, in the State of Victoria, pensioner. DECEASED.

**CREDITORS**, next of kin and others having claims in respect of the estate of the above deceased (who died on the 23rd day of September, 1965), are required by the trustee, James Crawford Anderson, of 67 Laura-street, Aspendale, in the said State, labourer, to send particulars to him, care of the undersigned, by the 4th day of May, 1966, after which date the trustee may convey or distribute the assets, having regard only to the claims of which he then has notice.

WHITING & BYRNE, solicitors, 166 Queen-street, Melbourne. 297

**ERNEST RONALD KEITH AUCHETTL** (known as Keith Ronald Auchettl), formerly of 4 Water Transport Troop Remote Detachment, Australian Military Forces, but late of 8 Boyd-street, Dandenong, in the State of Victoria, retired soldier, DECEASED.

**CREDITORS**, and next of kin having claims in respect of the estate of the deceased (who died on the 6th day of March, 1965), are required by the trustee, William Francis Auchettl, to send particulars to him in the care of the office of the undersigned solicitors by the 7th day of May, 1966, after which date the trustee may convey or distribute the assets, having regard only to the claims of which he then has notice.

MACPHERSON & KELLEY, solicitors, 264 Lonsdale-street, Dandenong. 307

In the Supreme Court of the State of Victoria.

SALE BY THE SHERIFF.

**ON** Monday, the 18th of April, 1966, at 10 a.m., at the Police Station, Dandenong (unless process be stayed or satisfied):—

All the estate and interest (if any) of Kazimierz Kozlowski, of 86 Kirkham-road, Dandenong, as proprietor of an estate in fee simple in the land described in certificate of title, volume 8310, folio 872. The land, which is vacant, consists of two shop sites, each with a frontage of 20 feet, and are known as lots 78 and 79 Dawn-avenue, Dandenong (street numbers 27 and 29).

Terms: Cash only.

Registered Mortgage No. A.952463 affects the said estate and interest.

N. FROGLEY, Sheriff's Officer. 316

28th February, 1966.

## IMPOUNDINGS

**BOX HILL**.—Impounded in Box Hill Pound, by Ranger.

1 black pony mare, 2 hind white sox, blaze, shod, no visible brand

If not claimed and expenses paid, to be sold on 17th March, 1966.

R. KENNEDY, Poundkeeper. 258—\$1.40

**CAMPERDOWN**.—Impounded in Camperdown Pound, by Mr. J. Hynes, found trespassing in Camperdown-Darlington road.

5 Merino ewe lambs, two bottom notches near ear, one notch off ear

4 Merino wether lambs, one notch near ear, two bottom notches off ear

If not claimed and expenses paid, to be sold on 8th March, 1966.

A. NOONAN, Poundkeeper. 261—\$2.20

**COLERAINE**.—Impounded in Coleraine Pound, by L. M. Cornish, from Austral Park.

Nos. 8, 9 and 10. Corriedale crossbred lambs, swallow near ear, back notch off ear, no visible brand

No. 11. Corriedale woolly lamb, like W near ear, no visible brand

If not claimed and expenses paid, to be sold on 12th March, 1966.

LEO SPONG, Poundkeeper. 302—\$2

**KERANG.**—Impounded in Kerang Pound, on 21st February, 1966.

- 1 crippled lamb, no visible brand
- 1 ewe lamb, red "L" on rump, notch back and front of right ear

If not claimed and expenses paid, to be sold on 17th March, 1966.

253, 254—\$1.80 F. HASTIE,  
Poundkeeper.

**LARA.**—Impounded in Lara Pound, from Bacchus Marsh-road, Corio.

- 2 lambs, no visible brand

If not claimed and expenses paid, to be sold on 19th March, 1966.

329—\$1.40 RONALD W. ELLIS,  
Poundkeeper.

**UPWEY.**—Impounded in Upwey Pound on 25th February, 1966.

- 1 black and white piebald pony, no visible brand
- 1 Hereford heifer, no visible brand
- 1 Black Poll heifer, no visible brand
- 5 Jersey cows, no visible brand
- 1 Jersey heifer, no visible brand

If not claimed and expenses paid, to be sold on 16th March, 1966.

303—\$2.20 K. McMAHON,  
Poundkeeper.

#### Subordinate Legislation Act 1962.

#### NOTICE OF MAKING OF STATUTORY RULES

IN pursuance of the provisions of the *Subordinate Legislation Act 1962* and the Regulations made thereunder, notice is given of the making of the following statutory rules:—

No.	Town and Country Planning Act 1961.	Price.
90/1966.	Town and Country Planning Board (Staff) Regulations 1964, Amendment No. 7	8c
	<i>Town and Country Planning Act 1961.</i>	
91/1966.	Town and Country Planning Board (Staff) Regulations 1964, Amendment No. 9	10c
	<i>Health Act 1958.</i>	
92/1966.	Hairdressers' Shops, Beauty Parlours and Chiropodists' Establishments (Amendment) Regulations 1966	8c
	<i>Valuation of Land Act 1960.</i>	
93/1966.	Land Valuation Board of Review Rules 1966	8c
	<i>Evidence Act 1958.</i>	
94/1966.	Evidence (Pathologists' Allowances) Regulations 1966	5c
	<i>Coroners Act 1958.</i>	
95/1966.	Coroners (Post-Mortem Fees and Expenses) Regulations 1966	5c
	<i>Police Offences Act 1958.</i>	
96/1966.	Police Offences (Animals) Regulations 1966	8c
	<i>Decimal Currency Act 1965.</i>	
97/1966.	Decimal Currency (Gas and Fuel Corporation of Victoria) Order 1966	5c

Copies of these statutory rules may be purchased at the Sale of Publications Section of the Government Printing Office, located off Parliament-place, Melbourne, C.2. If ordered by mail, remittance should be addressed to "The Government Printer, Box 203, P.O., North Melbourne, N.1", and should include 5c extra for postage. If a credit account is held at this Office, no remittance is required with the mail order.

A. C. BROOKS,  
Government Printer.

#### STATE ACTS, 1964

COPIES of the following Acts of Parliament of Victoria may be obtained at the Government Printing Office or from any accredited agents, at the price set opposite to each:—

No.	Price.
7106. Governor's Salary	\$0.05
7107. Gaols (Visiting Justices)	\$0.05
7108. Grain Elevators (Borrowing Powers)	\$0.05
7109. The Constitution Act Amendment (Conjoint Elections)	\$0.08
7110. Opticians Registration (Fees and Penalties)	\$0.05
7111. Railway Lands	\$0.08
7112. Revocation and Excision of Crown Reservations	\$0.08
7113. Balmoral Geelong and Balwyn Lands Exchange	\$0.10
7114. Transfer of Land (Service Agreements)	\$0.05
7115. R.S.L. Widows and Widowed Mothers' Trust Patriotic Fund	\$0.10
7116. Home Finance (Reconstitution of Trust)	\$0.08
7117. Appeal Costs Fund	\$0.12
7118. Maryborough Free Library and Literary Institute	\$0.08
7119. Wills (Formal Validity)	\$0.08
7120. Stamps (Exemptions)	\$0.08
7121. The Evangelical Lutheran Church of Australia (Victorian District) Incorporation	\$0.15
7122. Health (Child Minding)	\$0.08
7123. Wodonga Sewerage Authority (Acquisition of Land)	\$0.08
7124. Firearms (Interstate Transactions)	\$0.08
7125. Housing Advances and Loans (Improper Commissions)	\$0.05
7126. Process Servers and Inquiry Agents (Qualification)	\$0.05
7127. Supreme Court (Qualification of Judges)	\$0.05
7128. Monash University (Amendment)	\$0.05
7129. Athlone Mechanics' Institute Land	\$0.05
7130. Transfer of Land (Restrictive Covenants)	\$0.05
7131. Goods (Trading Stamps)	\$0.05
7132. Health (Amendment)	\$0.08
7133. Consolidated Revenue	\$0.05
7134. Estate Agents (Amendment)	\$0.08
7135. Public Service (Amendment)	\$0.10
7136. Sheep Owners Protection (Amendment)	\$0.10
7137. Motor Car (Indorsement of Licences)	\$0.05
7138. Racing (Interstate Totalizators)	\$0.05
7139. Police Offences (Animals)	\$0.10
7140. Education (Adult Education)	\$0.05
7141. University (Faculties)	\$0.05
7142. Statute Law Revision	\$0.08
7143. Labour and Industry (Chemists' Shops)	\$0.05
7144. Teaching Service (Amendment)	\$0.05
7145. Litter	\$0.08
7146. Acts Interpretation (Commencement)	\$0.05
7147. Adoption of Children	\$0.20
7148. National Parks	\$0.08
7149. The Constitution Act Amendment (Responsible Ministers)	\$0.05
7150. Consolidated Revenues	\$0.05
7151. Land (Special Grant)	\$0.05
7152. State Insurance Funds	\$0.05
7153. Local Government (Councillors' Declarations)	\$0.05
7154. Metropolitan Fire Brigades (Long Service Leave)	\$0.05
7155. Mildura (Rating on Unimproved Values)	\$0.08
7156. Country Fire Authority (Borrowing Powers)	\$0.05
7157. South Melbourne (Unimproved Rating Poll)	\$0.05
7158. Closer Settlement (Regulations)	\$0.05
7159. General Sessions (Pensions of Chairmen)	\$0.05
7160. Grain Elevators (Borrowing)	\$0.05
7161. Local Authorities Superannuation (Amendment)	\$0.05
7162. Children's Court (Amendment)	\$0.05
7163. Justices (Complaints and Summonses)	\$0.05
7164. Fisheries and Game (Reduced Licence Fees)	\$0.05
7165. Agricultural Colleges	\$0.10
7166. Motor Car (Amendment)	\$0.05
7167. Consolidated Revenue	\$0.05
7168. Administration and Probate (Small Estates)	\$0.08
7169. Game (Black Swans)	\$0.05
7170. Latrobe Valley (Amendment)	\$0.05
7171. Local Government (St. Kilda and Elwood Land Reclamation)	\$0.05
7172. State Forests Loan Application	\$0.05
7173. Portland Harbor Trust (Borrowing Powers)	\$0.05
7174. Sewerage Districts	\$0.10
7175. Consolidated Revenue	\$0.05
7176. Municipal Association (Accident Insurance)	\$0.05
7177. Railways (Long Service Leave)	\$0.05
7178. Country Roads (Amendment)	\$0.08

STATE ACTS, 1964—continued.		STATE ACTS, 1965—continued.	
No.	Price.	No.	Price.
7179. Revocation and Excision of Crown Reservations ..	\$0.10	7247. Melbourne and Metropolitan Board of Works (Borrowing Powers) ..	\$0.05
7180. Railway Loan Application ..	\$0.10	7248. Justices (Registration) ..	\$0.10
7181. Disposal of Uncollected Goods (Damaged Motor Cars) ..	\$0.05	7249. Mildura Irrigation and Water Trusts (Amendment) ..	\$0.08
7182. Trustee Companies (Affidavits) ..	\$0.05	7250. Health (Tuberculosis Arrangement) ..	\$0.08
7183. Maintenance (Reciprocating State) ..	\$0.05	7251. Children's Court (Admission to Hearings) ..	\$0.05
7184. Crimes (Amendment) ..	\$0.10	7252. Bendigo Land (Special Grant) ..	\$0.05
7185. Motor Car (Fines and Drivers' Licence Fees) ..	\$0.05	7253. Werribee Waterworks District (Abolition) ..	\$0.05
7186. Public Works Loan Application ..	\$0.10	7254. Dandenong Valley Authority (Amendment) ..	\$0.05
7187. Juries (Women Jurors) ..	\$0.08	7255. Legal Aid (Costs) ..	\$0.05
7188. Pesticides ..	\$0.10	7256. Agricultural Education (Continuation) ..	\$0.05
7189. La Trobe University ..	\$0.18	7257. Geelong (Kardinia Park) Land ..	\$0.05
7190. National Parks (Amendment) ..	\$0.05	7258. Water (Amendment) ..	\$0.08
7191. Motor Car (Carriers' Identification Marks) ..	\$0.05	7259. Victorian Inland Meat Authority (Amendment) ..	\$0.05
7192. Swine Compensation ..	\$0.05	7260. The Constitution Act Amendment (Subordinate Legislation Committee) ..	\$0.05
7193. Stamps (Motor Car) ..	\$0.10	7261. Country Fire Authority ..	\$0.08
7194. Land Tax (Rates and Exemptions) ..	\$0.08	7262. Subordinate Legislation (Amendment) ..	\$0.05
7195. Estate Agents ..	\$0.05	7263. Crimes (Illegal Use of Motor Cars) ..	\$0.08
7196. Tattersall Consultations (Jackpot Consultations) ..	\$0.05	7264. Property Law (Loans to Minors) ..	\$0.08
7197. Labour and Industry (Fees) ..	\$0.05	7265. Soil Conservation (Water Resources) ..	\$0.08
7198. Water ..	\$0.15	7266. Grain Elevators (Borrowing Powers) ..	\$0.05
7199. Superannuation (Time for Election) ..	\$0.05	7267. Aborigines (Amendment) ..	\$0.10
7200. Police Offences (Betting Information) ..	\$0.05	7268. Stamps ..	\$0.10
7201. Marine (Amendment) ..	\$0.08	7269. Crimes (Parole) ..	\$0.05
7202. Labour and Industry (Long Service Leave) ..	\$0.10	7270. Electoral Provinces and Districts ..	\$0.12
7203. Acquisition of Materials ..	\$0.20	7271. Mordialloc Public Hall and Court House ..	\$0.08
7204. Stamps ..	\$0.08	7272. Sale of Land ..	\$0.15
7205. Forests (Amendment) ..	\$0.05	7273. Labour and Industry (Amendment) ..	\$0.10
7206. Boilers Inspection (Amendment) ..	\$0.05	7274. Farm Produce Merchants and Commission Agents ..	\$0.30
7207. State Electricity Commission (Contributions) ..	\$0.05	7275. National Parks (Amendment) ..	\$0.10
7208. Theatres (Sunday Films) ..	\$0.10	7276. Valuation of Land (Appeals) ..	\$0.20
7209. Housing (Amendment) ..	\$0.08	7277. Medical (Foreign Practitioners) ..	\$0.05
7210. Social Welfare (Trainees) ..	\$0.05	7278. Rural Finance and Settlement Commission ..	\$0.05
7211. Health (Offensive Trades) ..	\$0.10	7279. Home Finance (Amendment) ..	\$0.10
7212. Medical (Amendment) ..	\$0.10	7280. Road Traffic (Infringements) ..	\$0.10
7213. Stock Foods (Amendment) ..	\$0.05	7281. Companies (Amendment) ..	\$0.08
7214. Railways (Funds) ..	\$0.05	7282. Health (Household Insecticides) ..	\$0.10
7215. Licensing (Dining Permits) ..	\$0.05	7283. Roads (Special Projects) ..	\$0.05
7216. Water (Recreational Areas) ..	\$0.10	7284. Consolidated Revenue ..	\$0.05
7217. Monash University (Amendment) ..	\$0.15	7285. Consolidated Revenue ..	\$0.05
7218. Water Supply Loan Application ..	\$0.05	7286. Local Government (Amendment) ..	\$0.15
7219. Education (School Committees) ..	\$0.05	7287. Teaching Service (Amendment) ..	\$0.05
7220. Cancer (Amendment) ..	\$0.05	7288. Marketing of Primary Products (Egg Marketing) ..	\$0.10
7221. Cadet Surveyors ..	\$0.05	7289. Maintenance ..	\$0.52
7222. Marine Stores and Old Metals (Welfare and Community Organizations) ..	\$0.05	7290. Veterinary Surgeons (Amendment) ..	\$0.10
7223. Tomato Processing Industry (Uniform Agreement) ..	\$0.10	7291. Victoria Institute of Colleges ..	\$0.18
7224. Melbourne Sailors' Home ..	\$0.05	7292. Workers Compensation (Amendment) ..	\$0.18
7225. Co-operative Housing Societies (Indemnities) ..	\$0.05	7293. Petroleum Products Subsidy ..	\$0.10
7226. Legal Profession Practice (Amendment) ..	\$0.18	7294. Consolidated Revenue ..	\$0.05
7227. Parliamentary Salaries, Pensions and Superannuation ..	\$0.10	7295. Acts Interpretation ..	\$0.08
7228. Public Lands and Works ..	\$0.35	7296. Administration and Probate (Surviving Actions) ..	\$0.05
7229. Appropriation of Revenue ..	\$0.78	7297. Mines (Regulations) ..	\$0.05
7230. Racing (Amendment) ..	\$0.10	7298. Electric Light and Power (Interstate Supplies) ..	\$0.05
7231. Friendly Societies (Assignment of Contracts) ..	\$0.08	7299. Supreme Court (Judges) ..	\$0.05
7232. The Decentralization Advisory Committee ..	\$0.12	7300. Local Government (Brighton Land Reclamation) ..	\$0.08
7233. Mines (Exploration Licences) ..	\$0.10	7301. Racing (Totalizator Percentages) ..	\$0.05
7234. Motor Car (Hours of Driving) ..	\$0.10	7302. Agricultural Colleges (Cadetships) ..	\$0.05
7235. Valuation of Land (Valuations) ..	\$0.10	7303. State Electricity Commission (Chairman) ..	\$0.08
7236. Shell (Corio to Williamstown) Pipelines ..	\$0.10	7304. Geelong Harbor Trust Lands ..	\$0.08
7237. Consumers Protection ..	\$0.08	7305. San Remo—Newhaven Land ..	\$0.08
		7306. Echuca Stockyards Railway Construction ..	\$0.08
		7307. Metropolitan Transportation Committee (Amendment) ..	\$0.05
		7308. Fuel and Power ..	\$0.08
		7309. Albert Park Lands ..	\$0.05
		7310. Presbyterian Trusts (Common Fund) ..	\$0.08
		7311. Melbourne Harbor Trust (Amendment) ..	\$0.10
		7312. Apprenticeship (Amendment) ..	\$0.10
		7313. Country Roads (Collection Costs) ..	\$0.05
		7314. Motor Car ..	\$0.10
		7315. Decimal Currency ..	\$0.20
		7316. Joint Select Committee (Drainage) ..	\$0.10
		7317. Stamps (Amendment) ..	\$0.08
		7318. Country Fire Authority (Service of Notices) ..	\$0.05
		7319. Licensing ..	\$0.15
		7320. Railway Loan Application ..	\$0.10
		7321. Water Licences and Permits ..	\$0.10
		7322. Railways (Amendment) ..	\$0.05
		7323. Local Government (Constitution of Municipalities) ..	\$0.20
		7324. Evidence (Reproductions) ..	\$0.12
		7325. Milk and Dairy Supervision (Cheese Factory Licences) ..	\$0.05
		7326. Water Supply Loan Application ..	\$0.15

Table of Acts and Enactments passed, date of operation, &c. .. \$0.02

A. C. BROOKS,  
Government Printer.

### STATE ACTS, 1965

COPIES of the following Acts of Parliament of Victoria may be obtained at the Government Printing Office, or from any accredited agents, at the price set opposite to each:—

No.	Price
7238. Wills (Minors') ..	\$0.05
7239. Cattle Compensation (Amendment) ..	\$0.05
7240. Swine (Amendment) ..	\$0.05
7241. Social Welfare (Cadetships) ..	\$0.05
7242. Appeal Costs Fund (Amendment) ..	\$0.05
7243. Altona Railway Extension ..	\$0.08
7244. Transfer of Land (Removal of Caveats) ..	\$0.05
7245. Water Authorities Accident Insurance ..	\$0.08
7246. Portland Harbor Trusts (Amendment) ..	\$0.10

STATE ACTS, 1965—*continued*.

No.	Price
7327. Motor Car (Driving Offence) ..	\$0.08
7328. Land Settlement and Rural Finance ..	\$0.08
7329. Committees (Amendment) ..	\$0.05
7330. Public Works Loan Application ..	\$0.10
7331. Weights and Measures (Amendment) ..	\$0.12
7332. Statute Law Revision ..	\$0.15
7333. Valuation of Land (General Amendment) ..	\$0.10
7334. Cul-de-sac Applications ..	\$0.05
7335. Tourist Resorts ..	\$0.05
7336. Gas Regulation (Amendment) ..	\$0.08
7337. Dried Fruits (Amendment) ..	\$0.05
7338. Patriotic Funds (Amendment) ..	\$0.10
7339. Flinders-lane Alignments ..	\$0.08
7340. Forests (Amendment) ..	\$0.08
7341. Poultry Levy (Collection Arrangement) ..	\$0.08
7342. Tomato Processing Industry (Amendment) ..	\$0.08
7343. Veterinary Surgeons (Further Amendment) ..	\$0.05
7344. Motor Car (Portable Speed-measuring Devices) ..	\$0.05
7345. Justices (Amendment) ..	\$0.05
7346. Judges' Salaries and Allowances ..	\$0.05
7347. Country Roads (Cadetships) ..	\$0.05
7348. St. Kilda Land ..	\$0.10
7349. Public Officers ..	\$0.08
7350. Marine (Amendment) ..	\$0.08
7351. Racing (Dog Racing) ..	\$0.08
7352. Land Tax (Rates) ..	\$0.08
7353. Collusive Practices ..	\$0.12
7354. Hospitals Superannuation ..	\$0.20
7355. Psychological Practices ..	\$0.15
7356. Public Officers Salaries and Allowances ..	\$0.10
7357. Superannuation ..	\$0.10
7358. Road Transport ..	\$0.15
7359. Stamps (Bills of Exchange) ..	\$0.05
7360. Survey Co-ordination (Place Names) ..	\$0.10
7361. Motor Car (Further Amendment) ..	\$0.05
7362. Universities (Amendment) ..	\$0.10
7363. Home Finance (Second Mortgages) ..	\$0.05
7364. Library Council of Victoria ..	\$0.10
7365. Lower Yarra Crossing Authority ..	\$0.10
7366. Evidence (Amendments) ..	\$0.08
7367. State Forests Loan Application ..	\$0.05
7368. Labour and Industry ..	\$0.10
7369. Justices (Sentencing) ..	\$0.05
7370. Consolidated Revenue ..	\$0.05
7371. Appropriation of Revenue ..	\$0.85

A. C. BROOKS,  
Government Printer.

ACTS REPRINTED IN ACCORDANCE WITH THE  
AMENDMENT'S INCORPORATION ACT 1958 (No.  
6422), AND FOR SALE AT THE SALE OF PUBLICA-  
TIONS BRANCH OF THE GOVERNMENT PRINTING  
OFFICE, MACARTHUR-STREET, MELBOURNE.

No.	Price.
6189. Acts Interpretation (Incorporating amend- ments up to No. 7146) ..	\$0.15
6191. Administration and Probate ( <i>Second Reprint</i> —Incorporating amendments up to No. 6920) ..	\$0.35
6209. Boiler Inspection (Incorporating amendments up to No. 7072) ..	\$0.18
6210. Building Societies Act 1958 (Incorporating Amendments up to No. 7125) ..	\$0.25
6218. Children's Court (Incorporating amendments up to No. 7084) ..	\$0.20
6219. Children's Welfare (Incorporating amend- ments up to No. 6812) ..	\$0.25
6220. Clean Air (Incorporating amendments up to No. 6886) ..	\$0.10
6222. Commercial Goods Vehicles (Incorporating amendments up to No. 6886) ..	\$0.18
6839. Companies (Incorporating amendments up to No. 7142) ..	\$2.25
6225. Co-operation ( <i>Second Reprint</i> —Incorporating amendments up to No. 7083) ..	\$0.42
6226. Co-operative Housing Societies (Incorpora- ting amendments up to No. 7097) ..	\$0.40
6228. Country Fire Authority (Incorporating amendments up to No. 7065) ..	\$0.40
6229. Country Roads (Incorporating amendments up to No. 6943) ..	\$0.40
6231. Crimes (Incorporating amendments up to No. 6958) ..	\$1.32
6236. Dog ( <i>Second Reprint</i> —Incorporating amend- ments up to No. 7065) ..	\$0.15

ACTS REPRINTED IN ACCORDANCE WITH THE AMENDMENTS  
INCORPORATION ACT 1958 (No. 6422)—*continued*.

No.	Price.
6242. Employers and Employés (Incorporating amendments up to No. 6740) ..	\$0.18
6245. Estate Agents ( <i>Second Reprint</i> )—Incorpor- ating amendments up to No. 7134) ..	\$0.38
6246. Evidence (Incorporating amendments up to No. 6758) ..	\$0.35
6249. Fences (Incorporating amendments up to No. 6550) ..	\$0.12
6251. Firearms (Incorporating amendments up to No. 6716) ..	\$0.22
6585. Forests (Pulpwood Agreement) (Incorpora- ting amendments up to No. 6886) ..	\$0.15
6259. Gaols (Incorporating amendments up to No. 6651) ..	\$0.15
6265. Goods ( <i>Third Reprint</i> —Incorporating amend- ments up to No. 7131) ..	\$0.28
6270. Health (Incorporating amendments up to No. 6886) ..	\$1.45
6274. Hospitals and Charities (Incorporating amend- ments up to No. 6716) ..	\$0.35
6279. Instruments ( <i>Second Reprint</i> —Incorporating amendments up to No. 6886) ..	\$0.38
6282. Justices (Incorporating amendments up to No. 6961) ..	\$1.12
6283. Labour and Industry ( <i>Second Reprint</i> —Incor- porating amendments up to No. 7143) ..	\$0.75
6285. Landlord and Tenant ( <i>Second Reprint</i> —Incor- porating amendments up to No. 6996) ..	\$0.50
6289. Land Tax (Incorporating amendments up to No. 7099) ..	\$0.32
6291. Legal Profession Practice (Incorporating amendments up to No. 7065) ..	\$0.45
6293. Licensing Act ( <i>Second Reprint</i> —Incorporating Amendments up to No. 7054) ..	\$0.95
6577. Lifts and Cranes (Incorporating amend- ments up to No. 6886) ..	\$0.12
6295. Limitation of Actions (Incorporating amend- ments up to No. 6845) ..	\$0.15
6298. Local Authorities Superannuation (Incor- porating amendments up to No. 6894) ..	\$0.25
6299. Local Government (Incorporating amend- ments up to No. 7052) ..	\$3.50
6309. Medical (Incorporating amendments up to No. 6837) ..	\$0.38
6310. Melbourne and Metropolitan Board of Works Act 1958 (Incorporating amendments up to No. 7054) ..	\$0.85
6605. Mental Health (Incorporating amendments up to No. 7135) ..	\$0.45
6315. Metropolitan Fire Brigades (Incorporating amendments up to No. 6886) ..	\$0.28
6317. Milk and Dairy Supervision (Incorporating amendments up to No. 6964) ..	\$0.40
6318. Milk Board Act (Incorporating amendments up to No. 7093) ..	\$0.22
6324. Money Lenders (Incorporating amendments up to No. 6886) ..	\$0.25
6832. Motor Boating (Incorporating amendments up to No. 6961) ..	\$0.15
6325. Motor Car (Incorporating amendments up to No. 6867) ..	\$0.65
6328. Nurses (Incorporating amendments up to No. 6716) ..	\$0.20
6330. Partnership ..	\$0.15
6889. Poisons (Incorporating amendments up to No. 7065) ..	\$0.35
6337. Police Offences (Incorporating amendments up to No. 7145) ..	\$0.82
6338. Police Regulation (Incorporating amendments up to No. 7081) ..	\$0.45
6890. Probate Duty (Incorporating amendments up to No. 6970) ..	\$0.38
6343. Process Servers and Inquiry Agents (Incor- porating amendments up to No. 7126) ..	\$0.12
6344. Property Law (Incorporating amendments up to No. 6867) ..	\$0.90
6349. Public Service (Incorporating amendments up to No. 6886) ..	\$0.28
6350. Public Trustee (Incorporating amendments up to No. 6961) ..	\$0.35
6359. Road Traffic (Incorporating amendments up to No. 6999) ..	\$0.15
6363. Second-Hand Dealers ..	\$0.12
6367. Settled Land (Incorporating amendments up to No. 6505) ..	\$0.40
6651. Social Welfare ( <i>Second Reprint</i> —Incorporat- ing amendments up to No. 7084) ..	\$0.35

ACTS REPRINTED IN ACCORDANCE WITH THE AMENDMENTS  
INCORPORATION ACT 1958 (No. 6422)—continued.

No.	Price.
6372. Soil Conservation and Land Utilization Act 1958 (Incorporating amendments up to No. 6961) ..	\$0.20
6375. Stamps (Second Reprint—Incorporating amendments up to No. 7142) ..	\$0.70
6377. State Electricity Commission (Incorporating amendments up to No. 7054) ..	\$0.50
6379. State Savings Bank (Incorporating amendments up to No. 6886) ..	\$0.42
6886. Subordinate Legislation (Incorporating amendments up to No. 6961) ..	\$0.15
6399. Transfer of Land (Second Reprint—Incorporating amendments up to No. 7130) ..	\$0.52
6401. Trustee (Second Reprint—Incorporating amendments up to No. 6963) ..	\$0.42
6879. Unclaimed Moneys (Incorporating amendments up to No. 6961) ..	\$0.12
6653. Valuation of Land (Incorporating amendments up to No. 7019) ..	\$0.15
6413. Water (Incorporating amendments up to No. 7228) ..	\$1.42
6414. Weights and Measures (Including amendments up to No. 6918) ..	\$0.32
6419. Workers Compensation (Incorporating amendments up to No. 7063) ..	\$0.50

FIRST NOTIFICATION OF REPRINT—

6326. National Parks Act 1958 (Incorporating Amendments up to No. 7275) ..	\$0.15
6250. Fertilizers Act 1958 (Incorporating Amendments up to No. 7142) ..	\$0.18
6916. Foreign Judgments Act 1962 (Reprint No. 1, including amendments made by Act No. 7332) ..	\$0.12

A. C. BROOKS,  
Government Printer.

AGENTS FOR THE "VICTORIA GOVERNMENT  
GAZETTE".

THE following have been appointed agents to receive  
Advertisements and Subscriptions for the Victoria  
Government Gazette:—

ARMSTRONG'S AGENCY, 205 Queen-street, Melbourne.  
ARNALL & JACKSON, 390 Barkly-street, Brunswick, N.10.  
BAIRNSDALE AUTHORIZED NEWSAGENCY, 132 Main-  
street, Bairnsdale.  
COOKE, F. R. & E. M., & SONS, 69 Bridge-street,  
Benalla.  
DAVIES, G. & M. V., 112 Gray-street, Hamilton.  
DAVIS, WM. (MILDURA) PTY. LTD., 126 Eighth-  
street, Mildura.  
DIXON'S NEWSAGENCY, 89 Firebrace-street, Horsham.  
EDGAR'S NEWSAGENCY PTY. LTD., 293 Hargreaves-  
street, Bendigo.  
FRANKS, H., & CO., 184 Ryrie-street, Geelong.  
GORDON & GOTCH AUSTRALASIA LTD., 511 Little  
Collins-street, Melbourne.  
GULLAN'S NEWSAGENCY, 88 Bridge-street, Ballarat.  
HALES, D. & N., Henty-street, Casterton.  
HAMPTON, A. C., 243 Mitchell-street, Bendigo.  
HARSTON, PARTRIDGE & CO. PTY. LTD., 455 Little  
Collins-street, Melbourne.  
KYNETON GUARDIAN PTY. LTD., P.O. Box 18, Kyneton.  
LIVINGSTON'S SHEPPARTON NEWSAGENCY, 246  
Wyndham-street, Shepparton.  
THE MERCANTILE EXCHANGE, 90 Queen-street,  
Melbourne.  
MCGILL'S AUTHORIZED NEWSAGENCY, 183-5  
Elizabeth-street, Melbourne.  
PETTY, R. H. & W. M., 83 Murphy-street, Wangaratta.  
PURDIE, J., & CO., 138 Moorahool-street, Geelong.  
R. G. CARTER ADVERTISING SERVICE PTY. LTD.,  
26-32 King-street, Melbourne.  
SALE AUTHORIZED NEWSAGENCY, 142 Raymond-  
street, Sale.  
SKINNER'S AUTHORIZED NEWSAGENCY, 49-51  
Franklin-street, Traralgon.  
VERNON, C. F. & H. J., 162 Bridge-road, Richmond.  
VIEW POINT AUTHORIZED NEWSAGENCY, 4 View-  
Point, Bendigo.

A copy of the Gazette filed at each place for public  
reference.

THE "VICTORIA GOVERNMENT GAZETTE".

SUBSCRIPTIONS.—The subscription, including postage, is  
£2 15s. per annum, or £1 7s. 6d. per half year, payable in  
advance.

Subscriptions are required for whole months, and must  
cover at least a half year.

Single copies are One shilling, posted One shilling and  
six pence. Subscribers do not receive the Acts of  
Parliament with the GAZETTE.

GAZETTES are held in stock for five years only.

PRIVATE ADVERTISEMENTS.—The charge for insertion is  
2s. per line single column, and 4s. per line double column.  
The title forms one or more lines as a heading. On an  
average ten words make a line of single column. Every  
signature must likewise be counted as a line. The final  
words of a paragraph, though only portion of a line, must  
be counted as one line. Signatures (in particular) and  
proper names must be written very plainly in the text;  
ONE SIDE ONLY of each sheet of paper should be WRITTEN  
UPON.

All documents illegibly written will be returned un-  
published, and where brands occur unprovided for by the  
ordinary letters of the alphabet, a worded explanatory  
description must be furnished.

THE VICTORIA GOVERNMENT GAZETTE is published on  
WEDNESDAY EVENING in each week, and Notices for  
insertion will be received by the Government Printer at or  
before ONE p.m. at ordinary rates, and late advertisements  
between ONE p.m. and FOUR p.m. at double rates on the  
day preceding the day of publication.

PAYMENTS.—Unless the advertiser has a credit account,  
all payments are required in advance. Remittances should  
be made by cheque, postal note, or money order payable to  
"GOVERNMENT PRINTER".

ADDRESS.—All communications should be addressed to  
"The Government Printer, Box 203, P.O., North  
Melbourne".

CONTENTS

	PAGE
Acts of Parliament on sale at the Government Printing Office .. .. .	763
Appointments .. .. .	736
Bank Holidays .. .. .	720
Companies Act 1961—Notice .. .. .	726
Contracts .. .. .	735
Estates of Deceased Persons .. .. .	726
Government Notices .. .. .	724
Impoundings .. .. .	762
Labour Day Holiday .. .. .	724
Lands .. .. .	743
Melbourne and Metropolitan Board of Works— Notice .. .. .	725
Mining .. .. .	724
Notice of Making of Statutory Rules .. .. .	763
Notices for Public Officers .. .. .	735
Orders in Council— Acts—Hospitals and Charities; Local Govern- ment; Land; Country Roads; Sewerage Districts; Geelong Waterworks and Sewerage; Water.	737 et seq
Police Sale .. .. .	734
Private Advertisements .. .. .	750
Proclamations .. .. .	719
Public Holidays .. .. .	720
Public Service Notices .. .. .	746
Resignation .. .. .	737
Tenders .. .. .	744
Transport Regulation Board—Public Hearings .. .. .	730
Waterworks Trusts .. .. .	729