



VICTORIA GOVERNMENT GAZETTE

Published by Authority

[Registered at the General Post Office, Melbourne, for transmission by post as a newspaper.]

No. 45]

WEDNESDAY, JUNE 22

[1966

PROCLAMATIONS

Land Act 1958.

AREA OF LAND COMPRISED IN CERTAIN CLASSES DIMINISHED OR INCREASED.

PROCLAMATION

By His Excellency the Governor of the State of Victoria and its Dependencies in the Commonwealth of Australia, &c., &c., &c.

WHEREAS by the *Land Act 1958* it is amongst other things enacted that the Governor in Council may, by Proclamation to be published in the *Government Gazette*, at any time diminish or increase the area of land comprised in any of the classes mentioned in Part I., Division 1, Section 5, of the said *Land Act 1958*, but that the area of lands which may be sold by auction (Class 6), shall not be increased except as in certain cases in the said Act provided: Now therefore I, the Governor of the State of Victoria, in the Commonwealth of Australia, by and with the advice of the Executive Council of the said State, and in accordance with the provisions of sections 94 and 117 of the *Land Act 1958* aforesaid, do hereby diminish or increase (as the case may be) the areas of Crown lands comprised in Classes 2 and 6 of the classes mentioned in section 5 of the *Land Act 1958* aforesaid, to the extent set forth in the subjoined Schedule (that is to say):—

Schedule referred to.

CLASSES DIMINISHED OR INCREASED.

County.	Parish.	Allotment.	Section	Area.	Diminished.	Increased.	Description.
					Class.	Class.	
				A. R. P.			
Grant	Buninyong ..	21B	29	20 0 0	2	6	In the centre of the parish.

Given under my Hand and the Seal of the State of Victoria, aforesaid, at Melbourne, this fifteenth day of June, in the year of our Lord One thousand nine hundred and sixty-six, and in the fifteenth year of the reign of Her Majesty Queen Elizabeth II.

ROHAN DELACOMBE.

(L.s.)

By His Excellency's Command,

JIM BALFOUR,
Minister of Lands.

GOD SAVE THE QUEEN!

HOME FINANCE (RECONSTITUTION OF TRUST) ACT
1964 No. 7116.

DATE OF COMING INTO OPERATION.

PROCLAMATION

By the Lieutenant Governor as Deputy for His Excellency the Governor of the State of Victoria and its Dependencies in the Commonwealth of Australia, &c., &c., &c.

WHEREAS by sub-section (3) of section 1 of the *Home Finance (Reconstitution of Trust) Act 1964 No. 7116* it is provided that the said Act shall come into operation on a day to be fixed by Proclamation of the Governor in Council published in the *Government Gazette*:

NOW THEREFORE I, the Lieutenant-Governor as Deputy for His Excellency the Governor of the State of Victoria, in the Commonwealth of Australia, by and with the advice of the Executive Council of the said State, do by this Proclamation fix the first day of July, 1966, as the day on which the said Act shall come into operation.

Given under my Hand and the Seal of the State of Victoria aforesaid, at Melbourne, this twenty-first day of June in the year of Our Lord One thousand nine hundred and sixty-six, and in the fifteenth year of the reign of Her Majesty Queen Elizabeth II.

(L.S.)

E. F. HERRING.

By His Excellency's Command,
A. G. RYLAH,
Acting Treasurer.

GOD SAVE THE QUEEN!

*Country Fire Authority Act 1958.*ALTERATION OF FIRE CONTROL REGIONS, URBAN
FIRE DISTRICTS AND RURAL FIRE DISTRICTS.

PROCLAMATION

By His Excellency the Governor of the State of Victoria, and its Dependencies in the Commonwealth of Australia, &c., &c., &c.

WHEREAS by Proclamations of the Governor in Council issued on the sixteenth day of November, 1954, and the fifteenth day of January, 1959, and published in the *Government Gazette* of the seventeenth day of November, 1954, and the twenty-first day of January, 1959, respectively, for the purposes of the *Country Fire Authority Act 1958*, certain parts of the country area of Victoria were proclaimed as fire control regions; and certain parts of such fire control regions were proclaimed to be urban fire districts; and the remainder (if any) of each such fire control region (being the area not included in any urban fire district) was proclaimed to be a rural district:

AND WHEREAS by section sixteen of the *Country Fire Authority Act 1958* it is (amongst other things) enacted that the Governor in Council may from time to time, after consideration of a report submitted by the *Country Fire Authority*, by Proclamation published in the *Government Gazette*—

- (1) add any area to or excise any area from any fire control region;
- (2) add any area to or excise any area from any urban fire district;
- (3) amend or alter the boundaries of rural districts within any region:

AND WHEREAS the *Country Fire Authority* has submitted a report that it is necessary and desirable that certain areas in the rural fire districts of the Seventh Fire Control Region be added to the Third Fire Control Region the whole of which is an urban fire district:

NOW THEREFORE I, the Governor of the State of Victoria, in the Commonwealth of Australia, by and with the advice of the Executive Council of the said State, after consideration of the said report of the *Country Fire Authority*, and in pursuance of the powers conferred by the *Country Fire Authority Act 1958*, do by this my Proclamation excise from the Seventh Fire Control Region and add to the Third Fire Control Region those areas described in the Schedule hereto.

SCHEDULE.

Shire of Barrabool, Parish of Barrabool, Parish of Duneed, County of Grant; Commencing at a point on the northern boundary of Crown portion 7 distant forty chains from the north-east angle thereof, Parish of Barrabool,

thence generally northerly and easterly by the Ceres Lookout-road and Barrabool-road to Scenic-road; thence southerly by Scenic-road to Roslyn-road; thence southerly by the western boundaries of Crown portions 10 and 8 to the Princes Highway; thence south-westerly by the Princes Highway to Marendaz-road, Parish of Duneed; thence northerly by Marendaz-road and a line to the point of commencement.

Shire of Bellarine, Parish of Moolap, County of Grant; Commencing at the north-west angle of Crown allotment 1, Section 13, Parish of Moolap, thence northerly by a line the prolongation of Coppards-road to the shore of Corio Bay; thence easterly northerly and south-easterly by the shore line of Corio Bay and the Geelong Outer Harbour to Clifton Avenue; thence by a line to the south-west angle of Crown portion 16; thence westerly by Hays-road to Point Henry-road; thence generally south-westerly by Point Henry-road to the Geelong-Portarlington-road; thence southerly by Moolap Station-road to Townsend-road; thence easterly by Townsend-road to Coppards-road; thence northerly by Coppards-road to the point of commencement.

Shire of Corio; Parishes of Moorpanyul, Moranghurk, Woornyalook and Murcain; County of Grant; Commencing at the intersection of Rollins-road with the Geelong-Ballarat Railway line, Parish of Moorpanyul, thence northerly by Rollins-road and a line, the prolongation of Rollins-road to Heales-road; Parish of Moranghurk; thence easterly by Heales-road to a point distant 1,136' 6" westerly from Hendy-street; thence due north a distance of 2,876' 9"; thence easterly by a line bearing 89° 58' to Hendy-street; thence southerly by Hendy-street to Heales-road; thence easterly by Heales-road a line the prolongation of Heales-road, Dando's-road and a line the prolongation of Dando's-road to the shore of the Geelong Outer Harbour, Parishes of Woornyalook and Murcain; thence southerly and easterly by the shore line of the Geelong Outer Harbour and Corio Bay to a point in line with Mont View-road; thence westerly by a line and Mont View-road to a point distant five chains westerly from Biddlecombe-avenue, Parish of Moranghurk; thence southerly by a line parallel with and five chains distant from Biddlecombe-avenue to a point five chains distant northerly from School-road; thence westerly by a line parallel with and distant five chains from School-road to Shell-parade; thence southerly by Shell-parade to School-road; thence westerly by School-road, a line and Plantation-road to a point distant five chains westerly from the Bacchus Marsh-road; thence southerly by a line parallel with and distant five chains from the Bacchus Marsh-road to Goldsworthy-road; thence westerly by Goldsworthy-road to Anakie-road; thence southerly by Anakie-road to the Geelong-Ballarat Railway line; thence north-westerly by the Geelong-Ballarat Railway line to the point of commencement.

Shire of South Barwon; Parishes of Barrabool, Conewarre, Corio and Duneed, County of Grant; Commencing at the north-west angle of subdivision F-483 on chart Crown portion 10, Parish of Barrabool, thence southerly by the western boundaries of Crown portions 10 and 8 to the Princes Highway; thence southerly by Ghazepore-road to the Warrnambool Railway line, Parish of Duneed; thence generally north-easterly by the Railway line, Parish of Conewarre, to the Barwon River, Parish of Corio; thence generally north-westerly by the Barwon River to the Barwon Bridge; thence southerly by the Barwon Bridge and the east side of the Princes Highway and Mount Colite-road to a point being the intersection of Mount Colite-road and Graylings-road; thence westerly along Graylings-road to Bailey-street; thence southerly along Bailey-street to Autumn-street; thence westerly along Autumn-street and a production of the line of Autumn-street to a point five chains distant from the east side of the Princes Highway, Parish of Barrabool; thence south-westerly by a line parallel with the Princes Highway and five chains distant from the east boundary thereof sixty-four chains; thence westerly by a line to a point on the west boundary of Valley-road South distant twenty-three chains and fifty links from the intersection of Valley-road South with the north boundary of Crown portion 8; thence northerly by the boundary of Valley-road South a distance of fourteen chains; thence westerly by a line at right angles to a point the intersection of this line with the southern prolongation of the western boundary of Thornhill-road; thence northerly by a line and the west boundary of Thornhill-road to the north-east angle of subdivision F-483 on chart Crown portion 10; thence westerly by the northern boundary of subdivision F-483 to the point of commencement.

Shire of South Barwon; Parish of Barrabool, County of Grant; Commencing at the south-west angle of Crown allotment 1, Section XVIII, Parish of Barrabool, thence northerly by Scenic-road to the southern boundary of the Crown reserve known as Queen's Park; thence easterly

by that boundary to the Barwon River; thence generally southerly to the intersection of the Barwon River with a line parallel with and five chains distant westerly from the west boundary of Valley-road North; thence southerly by that line to a point 10 chains distant northerly from the north boundary of Mount Pleasant-road; thence westerly by a line at right angles to the east boundary of Crown Allotment 3, Section XVIII; thence southerly by the east boundary of the last-mentioned allotment to Mount Pleasant-road; thence westerly by Mount Pleasant-road to the point of commencement.

Given under my hand and the Seal of the State of Victoria aforesaid, at Melbourne, this fifteenth day of June, in the year of our Lord One thousand nine hundred and sixty-six and in the fifteenth year of the reign of Her Majesty Queen Elizabeth II.

(L.S.) ROHAN DELACOMBE.

By His Excellency's Command,

JAMES W. MANSON,
Acting-Chief Secretary.

GOD SAVE THE QUEEN!

Health Act 1958 (No. 6270).

EXTENSION OF THE METROPOLITAN MEAT AREA.

PROCLAMATION

By His Excellency the Governor of the State of Victoria, and its Dependencies in the Commonwealth of Australia, &c., &c., &c.

BY virtue of the powers conferred by the Health Act 1958 (No. 6270) and all other powers enabling me in that behalf, I, the Governor of the State of Victoria in the Commonwealth of Australia, by and with the advice of the Executive Council of the said State and on the recommendation of the Commission of Public Health, do by this my Proclamation extend the limits of the Metropolitan Meat Area to include the whole of the municipal district of the Shire of Whittlesea.

Given under my hand and the Seal of the State of Victoria aforesaid, at Melbourne, this fifteenth day of June, in the year of our Lord One thousand nine hundred and sixty-six and in the fifteenth year of the reign of Her Majesty Queen Elizabeth II.

(L.S.) ROHAN DELACOMBE.

By His Excellency's Command,

VANCE DICKIE,
Minister of Health.

GOD SAVE THE QUEEN!

WARRAGUL WATERWORKS TRUST.

PORTION OF DISTRICT PROCLAIMED AN URBAN DISTRICT.

PROCLAMATION

By His Excellency the Governor of the State of Victoria, and its Dependencies in the Commonwealth of Australia, &c., &c., &c.

UNDER the powers conferred by the Water Act and all other powers enabling me in that behalf, I, the Governor of the State of Victoria, in the Commonwealth of Australia, by and with the advice of the Executive Council of the said State, do hereby proclaim that on and from the date hereof that portion of the Waterworks District of the Warragul Waterworks Trust comprised within the boundaries described in Portion I, in the Schedule of the Order in Council dated 7th June, 1966, and published in the Victoria Government Gazette dated 8th June, 1966, shall be and become an Urban District for the purposes of and within the meaning of the said Act and shall be known as the Rokeby Urban District.

Given under my hand and the Seal of the State of Victoria aforesaid, at Melbourne, this fifteenth day of June, in the year of our Lord One thousand nine hundred and sixty-six and in the fifteenth year of the reign of Her Majesty Queen Elizabeth II.

(L.S.) ROHAN DELACOMBE.

By His Excellency's Command,

T. A. DARCY,
Minister of Water Supply.

GOD SAVE THE QUEEN!

CRIMES (DANGEROUS DRIVING) ACT 1966 No. 7407.

DATE OF COMING INTO OPERATION.

PROCLAMATION

By His Excellency the Governor of the State of Victoria, and its Dependencies in the Commonwealth of Australia, &c., &c., &c.

WHEREAS by an Act of Parliament of the State of Victoria passed in the fifteenth year of the reign of Her Majesty Queen Elizabeth II. intituled the CRIMES (DANGEROUS DRIVING) ACT 1966 No. 7407, it is amongst other things enacted that the said Act shall come into operation on a day to be fixed by Proclamation of the Governor in Council published in the Government Gazette:

NOW THEREFORE I, the Governor of the State of Victoria, acting by and with the advice of the Executive Council thereof, do by this my proclamation fix Friday the first day of July One thousand nine hundred and sixty-six as the day upon which the CRIMES (DANGEROUS DRIVING) ACT 1966 No. 7407 shall come into operation.

Given under my hand and the Seal of the State of Victoria aforesaid, at Melbourne, this fifteenth day of June, in the year of our Lord One thousand nine hundred and sixty-six and in the fifteenth year of the reign of Her Majesty Queen Elizabeth II.

(L.S.) ROHAN DELACOMBE.

By His Excellency's Command,

V. F. WILCOX,
for Attorney-General.

GOD SAVE THE QUEEN!

EVIDENCE (MEDICAL EVIDENCE) ACT 1966 No. 7418.

DATE OF COMING INTO OPERATION.

PROCLAMATION

By His Excellency the Governor of the State of Victoria, and its Dependencies in the Commonwealth of Australia, &c., &c., &c.

WHEREAS by an Act of Parliament of the State of Victoria passed in the fifteenth year of the reign of Her Majesty Queen Elizabeth II. intituled the EVIDENCE (MEDICAL EVIDENCE) ACT 1966 No. 7418, it is amongst other things enacted that the said Act shall come into operation on a day to be fixed by Proclamation of the Governor in Council published in the Government Gazette:

NOW THEREFORE I, the Governor of the State of Victoria, acting by and with the advice of the Executive Council thereof, do by this my proclamation fix Friday the first day of July One thousand nine hundred and sixty-six as the day upon which the EVIDENCE (MEDICAL EVIDENCE) ACT 1966 No. 7418 shall come into operation.

Given under my hand and the Seal of the State of Victoria aforesaid, at Melbourne, this fifteenth day of June, in the year of our Lord One thousand nine hundred and sixty-six and in the fifteenth year of the reign of Her Majesty Queen Elizabeth II.

(L.S.) ROHAN DELACOMBE.

By His Excellency's Command,

V. F. WILCOX,
for Attorney-General.

GOD SAVE THE QUEEN!

MOTOR CAR ACT 1965 No. 7314.

DATE OF COMING INTO OPERATION OF SECTIONS 3, 5, 6,
13 AND 14.

PROCLAMATION

By His Excellency the Governor of the State of Victoria, and its Dependencies in the Commonwealth of Australia, &c., &c., &c.

WHEREAS by an Act of Parliament of the State of Victoria passed in the fourteenth year of the reign of Her Majesty Queen Elizabeth II., intituled the Motor Car Act 1965, No. 7314, it is amongst other things enacted that the several provisions of the said Act shall come into operation on a day or the respective days to be fixed by Proclamation or successive Proclamations of the Governor in Council published in the Government Gazette:

AND WHEREAS by a Proclamation issued on the fourteenth day of December, One thousand nine hundred and sixty-five, Wednesday, the fifteenth day of December, One thousand nine hundred and sixty-five was fixed as the day on which Section 20 of the *Motor Car Act 1965*, shall come into operation:

AND WHEREAS by a Proclamation issued on the third day of May, One thousand nine hundred and sixty-six, Wednesday, the fourth day of May, One thousand nine hundred and sixty-six was fixed as the day on which Sections 1, 2, 4, 8, 9, 11, 12, 15 to 19 inclusive, and 21 of the *Motor Car Act 1965*, shall come into operation:

NOW THEREFORE I, the Governor of the State of Victoria, in the Commonwealth of Australia, by and with the advice of the Executive Council of the said State, do by this my Proclamation fix Friday, the first day of July, One thousand nine hundred and sixty-six, as the day on which Sections 3, 5, 6, 13 and 14 of the *Motor Car Act 1965*, No. 7314, shall come into operation.

Given under my hand and the Seal of the State of Victoria aforesaid, at Melbourne, this fifteenth day of June, in the year of our Lord One thousand nine hundred and sixty-six and in the fifteenth year of the reign of Her Majesty Queen Elizabeth II.

(L.S.) ROHAN DELACOMBE.

By His Excellency's Command,
 JAMES W. MANSON,
 Acting Chief Secretary.
 GOD SAVE THE QUEEN!

GOVERNMENT NOTICES

TOWN OF PORTLAND.
 ROAD DEVIATION ORDER.

PURSUANT to the provisions of sections 522 and 526 of the *Local Government Act 1958*, the Council of the Town of Portland hereby directs that the land in the Parish of Portland indicated by hatching on the diagram hereunder which has been purchased taken or acquired by it shall be a public highway on and from the date of publication of this Order in the *Government Gazette* and declares that such land shall be a public highway in lieu of the land indicated by cross-hatching on the said diagram.

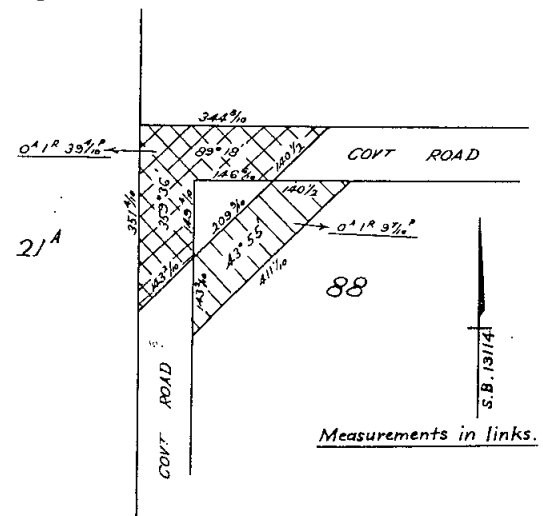

The common seal of the Mayor, Councillors and Burgesses of the Town of Portland was hereunto affixed, this 11th day of January, 1966—

(SEAL) L. MIBUS, Councillor.
 F. C. CAVALIER, Councillor.
 E. NOEL T. HENRY, Town Clerk.

Order confirmed by the Governor in Council, 15th June, 1966.—J. COLQUHOUN, Clerk of the Executive Council.

SHIRE OF ARARAT.
 ROAD DEVIATION ORDER.

PURSUANT to the provisions of sections 522 and 526 of the *Local Government Act 1958* the Council of the Shire of Ararat hereby directs that the land in the Parish of Mellier indicated by hatching on the diagram hereunder which has been purchased taken or acquired by it shall be a public highway on and from the date of publication of this Order in the *Government Gazette* and declares that such land shall be a public highway in lieu of the land indicated by cross hatching on the said diagram.

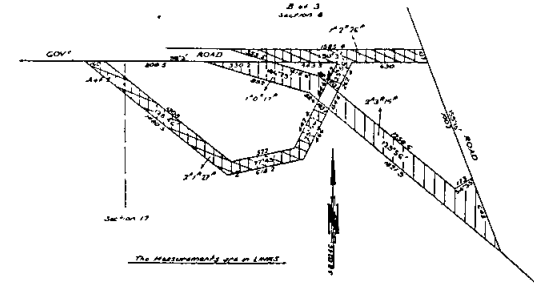

The common seal of the President, Councillors and Ratepayers of the Shire of Ararat was hereto affixed, this 20th day of May, 1966, in the presence of—

(SEAL) L. K. SHANNON, President.
 J. K. PICKFORD, Councillor.
 K. N. BISHOP, Secretary.

Confirmed by the Governor in Council, 15th June, 1966.—J. COLQUHOUN, Clerk of the Executive Council.

Stamps Act 1958.
 ANNUAL LICENCES.

I HEREBY notify that the necessary stamp duty has been paid by the undermentioned companies for licences to carry on assurance and insurance business in Victoria during the year ending 31st December, 1966, and that the relevant annual licences have been issued accordingly:—

J. H. Minet & Co. (A.N.Z.) Proprietary Limited;
 Pan Australian Insurance Proprietary Limited;
 Westminster Insurance Company Limited.

D. G. RICHARDS,
 Comptroller of Stamps.
 Chief Office for Stamp Duties,
 Melbourne, 16th July, 1966.

Filled Milk Act 1958.
 STATE OF VICTORIA.

NOTICE.

I, JAMES CHARLES MURRAY BALFOUR, Minister of Lands, for the Minister of Agriculture, hereby give notice that I have specified as a product exempted from the operation of the *Filled Milk Act 1958* (No. 6468) the product known as "Shepparton Calf Food", the composition of which is as follows:—

Ingredients—
 Skimmed milk powder, stabilised tallow, Vitamins A, D3, E, C, K and B12, niacin, thiamine, riboflavin, pantothenic acid, folic acid, and pyridoxine, ferrous sulphate, copper carbonate, magnesium carbonate, zinc sulphate, manganese sulphate, cobalt, carbonate, calcium iodate, and terramycin.

Analysis—

Crude protein (minimum)	30	per cent.
Crude fat (minimum)	17	per cent.
Crude fibre (maximum)	Nil	
Added Salt (NaCl) maximum	Nil	
Vitamin A	33	I.U. per gram
Vitamin D3	6.6	I.U. per gram
Vitamin E	110	mcg per gram
Vitamin C	303	mcg per gram
Vitamin K	6.6	mcg per gram
Vitamin B12	0.05	mcg per gram
Niacin	22	mcg per gram
Thiamine	3.3	mcg per gram
Riboflavin	11.0	mcg per gram
Pantothenic acid	55	mcg per gram
Folic Acid	0.44	mcg per gram
Pyridoxine	2.2	mcg per gram

JIM BALFOUR,
 for Minister of Agriculture.

STATE RIVERS AND WATER SUPPLY COMMISSION.

LICENCES TO DIVERT WATER AND CUT RACES PURSUANT TO THE PROVISIONS OF SECTION 204 OF THE WATER ACT 1958 (AS AMENDED).

THE Governor in Council has approved of the granting by the State Rivers and Water Supply Commission of Licences as detailed hereunder for the term of years from the date specified in each case to the persons named in the following Schedule :—

SCHEDULE.

Licence No.	Term of Licence and Commencing Date.	Name and Address of Person to Whom Licence is to be Granted.	Source of Supply.	Area Authorized to be Irrigated Per Annum.	Volume of Water Authorized to be Diverted Per Annum.
				acres.	ac. ft.
769	Four years from 1.7.66 ..	Keith Leslie James, Swan Hill ..	Little Murray River	84	168
1267	Four years from 1.7.66 ..	Eric Ivor James, Swan Hill ..	Little Murray River	50	100
1268	Four years from 1.7.66 ..	Clifford Thomas James, Swan Hill ..	Little Murray River	50	100

In each case, the annual fee payable in respect of each acre foot of water authorized to be diverted is Fifty Cents (\$0.50) plus the equivalent of one-half of the irrigation charge per acre foot fixed in the Goulburn-Murray Irrigation District for the preceding financial year.

Office of the State Rivers and Water Supply Commission,
Melbourne, 15th June, 1966.

G. W. LEWIS, Secretary,
State Rivers and Water Supply Commission.

STATE RIVERS AND WATER SUPPLY COMMISSION.

LICENCES TO DIVERT WATER AND CUT RACES PURSUANT TO THE PROVISIONS OF SECTION 204 OF THE WATER ACT 1958 (AS AMENDED).

THE Governor in Council has approved of the granting by the State Rivers and Water Supply Commission of the licences as detailed hereunder for the term of years from the date specified in each case to the persons named in the following Schedule :—

Licence No.	Term of Licence and Commencing Date.	Name and Address of Person to Whom Licence is to be Granted.	Source of Supply.	Area Authorized to be Irrigated Per Annum.	Volume of Water Authorized to be Diverted Per Annum.
				acres.	ac. ft.
2099	Four years from 1.7.65 ..	Norman Albert Backway and Christine Backway, Echuca	River Murray (Lagoon)	50	100
2100	Four years from 1.7.66 ..	Oswald Dunn, Alexandra ..	Goulburn River ..	35	70
2101	Four years from 1.7.65 ..	David Thomas Hopkins, Merbein ..	River Murray (Cowananna Billabong)	14	42

In each case, the annual fee payable in respect of each acre foot of water authorized to be diverted is the equivalent of one-half of the irrigation charge per acre foot fixed in the Goulburn-Murray Irrigation District for the preceding financial year.

Office of the State Rivers and Water Supply Commission,
Melbourne, 21st June, 1966.

G. W. LEWIS, Secretary,
State Rivers and Water Supply Commission.

STATE RIVERS AND WATER SUPPLY COMMISSION.

LICENCES TO DIVERT WATER AND CUT RACES AND LICENCE TO DIVERT WATER PURSUANT TO THE PROVISIONS OF SECTION 204 OF THE WATER ACT 1958 (AS AMENDED).

LICENCES as detailed hereunder to divert water and cut races have been revoked by the Governor in Council as from the dates shown :—

SCHEDULE.

Licence No.	Term of Licence and Commencing Date.	Name and Address of Person to whom Licence granted.	Source of Supply.	Date of Revocation.
132	Fifteen years from 1.7.57 ..	Alyse Maude Craddock, Cohuna (now held by Albert Randall Taylor, Cohuna)	Gunbower Creek	30th June, 1966
430	Six years from 1.7.64 ..	Hugh Craig Dick, Cobram ..	River Murray	30th June, 1965
808/208	Fifteen years from 1.7.58 ..	Albert Randall Taylor, Cohuna ..	Gunbower Creek	30th June, 1966.
1866	Fifteen years from 1.7.64 ..	Alexander Colin Charleson, Kingston ..	Hepburns Lagoon	30th June, 1965

Office of the State Rivers and Water Supply Commission,
Melbourne, 15th June, 1966.

G. W. LEWIS, Secretary,
State Rivers and Water Supply Commission.

STATE RIVERS AND WATER SUPPLY COMMISSION.

LICENCES TO DIVERT WATER AND CUT RACES PURSUANT TO THE PROVISIONS OF SECTION 204 OF THE WATER ACT 1958 (AS AMENDED).

THE Governor in Council has approved of the granting by the State Rivers and Water Supply Commission of licences as detailed hereunder for the term of years from the date specified in each case to the persons named in the following Schedule :—

SCHEDULE.

Licence No.	Term of Licence and Commencing Date.	Name and Address of Person to Whom Licence is to be Granted.	Source of Supply.	Area Authorized to be Irrigated Per Annum.	Volume of Water Authorized to be Diverted Per Annum.
				acres.	ac. ft.
454	Five years from 1.7.65 ..	Richard Colin Hector Thomas, Wood Wood	River Murray ..	50	150
487	Five years from 1.7.65 ..	Donald Grant Caldwell, Benjeroop ..	River Murray ..	20	40
624/625	Five years from 1.7.65 ..	Ronald Sturt Fraser, Mildura ..	River Murray Ana-Branch	6	24
1555/767	Five years from 1.7.65 ..	George Sinclair Moar, Swan Hill ..	River Murray ..	50	100
1934	Five years from 1.7.65 ..	Murray Adams, Swan Hill ..	River Murray ..	16	32
2094	Five years from 1.7.65 ..	Roland Joseph Atkinson and Frances Robbins Atkinson, Molesworth	Goulburn River ..	25	50
2095	Five years from 1.7.65 ..	John Francis Elliott and Francis Elliott, Esmond	Ovens River (Yarrawonga Weir Backwater)	73	146
2096	Four years from 1.7.65 ..	Graeme William Hand, Red Cliffs..	River Murray ..	10	30
2097	Five years from 1.7.65 ..	John Dennis Moloney, Acheron ..	Goulburn River (Old Course)	50	100
2098	Five years from 1.7.65 ..	David James Naughtin, Yarrawonga	Yarrawonga Weir Backwater	30	60

In each case, the annual fee payable in respect of each acre foot of water authorized to be diverted is the equivalent of one-half of the irrigation charge per acre foot fixed in the Goulburn-Murray Irrigation District for the preceding financial year.

Office of the State Rivers and Water Supply Commission,
Melbourne, 15th June, 1966.

G. W. LEWIS, Secretary,
State Rivers and Water Supply Commission.

STATE RIVERS AND WATER SUPPLY COMMISSION.

LICENCE TO DIVERT WATER AND CUT RACE PURSUANT TO THE PROVISIONS OF SECTION 204 OF THE WATER ACT 1958 (AS AMENDED).

THE Governor in Council has approved of the granting by the State Rivers and Water Supply Commission of the licence as detailed hereunder for the term of years from the date specified to the person named in the following Schedule :—

Licence No.	Term of Licence and Commencing Date.	Name and Address of Person to Whom Licence is to be Granted.	Source of Supply.	Area Authorized to be Irrigated Per Annum.	Volume of Water Authorized to be Diverted Per Annum.
				acres.	ac. ft.
2102	Four years from 1.7.65 ..	William Francis McGinty, Robinvale	River Murray ..	1	3

The annual fee payable is calculated by applying to the quantity of 18 acre feet the equivalent of one-half of the irrigation charge per acre foot fixed in the Goulburn-Murray Irrigation District for the preceding financial year.

Office of the State Rivers and Water Supply Commission,
Melbourne, 21st June, 1966.

G. W. LEWIS, Secretary,
State Rivers and Water Supply Commission.

Process Servers and Inquiry Agents Act 1958.

APPLICATIONS FOR LICENCES LODGED WITH CLERKS OF COURTS.

BY direction of the Chief Secretary, the subjoined lists of "new" applications for process servers and inquiry agents licences are published for general information.

Applicant.	Address.	Court.	Tentative Date of Hearing of Application.
<i>Process Servers Licences.</i>			
Barallon, Allen Robert	195 Beaconsfield-parade, Middle Park	South Melbourne	12.7.66
Muller, John Frederick	157 Commercial-street, Korumburra	Leongatha	13.7.66
Pearce, John Marshall	6 Ely-street, Wangaratta	Wangaratta	28.6.66

Attention is directed to the provisions of the above Act and regulations thereunder relating to the lodgement of objections to applications.

Chief Secretary's Office,
Melbourne, 20th June, 1966.

E. L. RICHARDSON, Registrar,
Process Servers and Inquiry Agents.

Health Act 1958.

VICTORIA—DEPARTMENT OF HEALTH.

NOTICE TO ATTEND FOR RADIOLOGICAL EXAMINATION.

To all persons aged twenty-one years and over enrolled or resident in the Subdivision specified hereunder in the State Electoral District of Scoresby.

TAKE notice that you are required to attend at a Department of Health X-ray unit sited in the public street at or as near as possible to the main entrance to the premises specified in this notice, at any time between the hours specified on one of the days specified and during the period specified in respect of those premises, and thereat to submit yourself to radiological examination of the chest for the purpose of ascertaining whether you may be suffering from pulmonary tuberculosis. If you have had a Chest X-ray within the last twelve months and for that reason do not wish to be examined now, you should attend the unit as directed and submit particulars of the previous examination.

SPECIFIED SUBDIVISIONS, PREMISES, PERIODS, DAYS AND HOURS.

Subdivision.	Premises.	Period.	Days.	Hours.
Fern Tree Gully	Ford's Milk Bar, Kallista	Tuesday, 5th July, 1966 ..	Tuesday, 5th July, 1966 ..	From 11 a.m. to 12.30 p.m. and 2 p.m. to 9 p.m.
	Methodist Community Centre, Belgrave	Wednesday, 6th July, 1966, to Monday, 11th July, 1966 (inclusive)	Wednesday, 6th July, 1966 All other days during the period except Saturday, Sunday and Public Holidays	From 11 a.m. to 12.30 p.m. and 2 p.m. to 9 p.m. From 10 a.m. to 12.30 p.m. and 2 p.m. to 9 p.m.
	Public Hall, Sassafras ..	Thursday, 7th July, 1966 ..	Thursday, 7th July, 1966	From 11 a.m. to 12.30 p.m. and 2 p.m. to 9 p.m.
	Post Office Store, Ferny Creek	Friday, 8th July, 1966 ..	Friday, 8th July, 1966 ..	From 11 a.m. to 12.30 p.m. and 2 p.m. to 9 p.m.
	Mechanics' Institute, Monbulk	Friday, 8th July, 1966, to Tuesday, 12th July, 1966 (inclusive)	Friday, 8th July, 1966 .. All other days during the period except Saturday, Sunday and Public Holidays	From 11 a.m. to 12.30 p.m. and 2 p.m. to 9 p.m. From 10 a.m. to 12.30 p.m. and 2 p.m. to 9 p.m.
	Post Office Store, The Patch	Monday, 11th July, 1966 ..	Monday, 11th July, 1966	From 11 a.m. to 12.30 p.m. and 2 p.m. to 9 p.m.
	Elderly Citizens Club, Upwey	Tuesday, 12th July, 1966, to Friday, 15th July, 1966 (inclusive)	Tuesday, 12th July, 1966 All other days during the period except Public Holidays	From 11 a.m. to 12.30 p.m. and 2 p.m. to 9 p.m. From 10 a.m. to 12.30 p.m. and 2 p.m. to 9 p.m.
	Infant Welfare Centre, Belgrave Heights	Tuesday, 12th July, 1966, and Wednesday, 13th July, 1966	Tuesday, 12th July, 1966 Wednesday, 13th July, 1966	From 11 a.m. to 12.30 p.m. and 2 p.m. to 9 p.m. From 10 a.m. to 12.30 p.m. and 2 p.m. to 9 p.m.
	Community Hall, Emerald	Wednesday, 13th July, 1966, and Thursday, 14th July, 1966	Wednesday, 13th July, 1966 Thursday, 14th July, 1966	From 11 a.m. to 12.30 p.m. and 2 p.m. to 9 p.m. From 10 a.m. to 12.30 p.m. and 2 p.m. to 9 p.m.
	Rollington's Service Station, Tecoma	Thursday, 14th July, 1966, and Friday, 15th July, 1966	Thursday, 14th July, 1966 Friday, 15th July, 1966 ..	From 11 a.m. to 12.30 p.m. and 2 p.m. to 9 p.m. From 10 a.m. to 12.30 p.m. and 2 p.m. to 9 p.m.
	Phillips Butcher Shop, Selby	Friday, 15th July, 1966 ..	Friday, 15th July, 1966 ..	From 11 a.m. to 12.30 p.m. and 2 p.m. to 9 p.m.
	Tozer's Foodland, 220 Main-road, Upper Fern Tree Gully	Monday, 18th July, 1966, to Wednesday, 20th July, 1966 (inclusive)	Monday, 18th July, 1966 All other days during the period except Public Holidays	From 2 p.m. to 9 p.m. From 10 a.m. to 12.30 p.m. and 2 p.m. to 9 p.m.
	Mossfield Shopping Centre, Burwood-road, Fern Tree Gully	Monday, 18th July, 1966, to Wednesday, 20th July, 1966 (inclusive)	Monday, 18th July, 1966 All other days during the period except Public Holidays	From 2 p.m. to 9 p.m. From 10 a.m. to 12.30 p.m. and 2 p.m. to 9 p.m.
	Lowe's Electrics, Francis-crescent, Fern Tree Gully	Monday, 18th July, 1966, to Thursday, 21st July, 1966 (inclusive)	Monday, 18th July, 1966 All other days during the period except Public Holidays	From 2 p.m. to 9 p.m. From 10 a.m. to 12.30 p.m. and 2 p.m. to 9 p.m.
	(1) Infant Welfare Centre (2) Moran and Cato's Store, 226 Dorset-road, Boronia	Thursday, 21st July, 1966, to Wednesday, 27th July, 1966 (inclusive)	Thursday, 21st July, 1966 All other days during the period except Saturday, Sunday and Public Holidays	From 11 a.m. to 12.30 p.m. and 2 p.m. to 9 p.m. From 10 a.m. to 12.30 p.m. and 2 p.m. to 9 p.m.
	Self Service Store, The Basin	Friday, 22nd July, 1966, and Monday, 25th July, 1966	Friday, 22nd July, 1966 .. Monday, 25th July, 1966 ..	From 11 a.m. to 12.30 p.m. and 2 p.m. to 9 p.m. From 10 a.m. to 12.30 p.m. and 2 p.m. to 9 p.m.
	Shopping Centre, Knoxfield	Tuesday, 26th July, 1966 ..	Tuesday, 26th July, 1966	From 11 a.m. to 12.30 p.m. and 2 p.m. to 9 p.m.
	Shopping Centre, Loretto-avenue, Fair Hills	Wednesday, 27th July, 1966 and Thursday, 28th July, 1966	Wednesday, 27th July, 1966 Thursday, 28th July, 1966	From 11 a.m. to 12.30 p.m. and 2 p.m. to 9 p.m. From 10 a.m. to 12.30 p.m. and 2 p.m. to 9 p.m.
	Zonneveld's Milk Bar, Bayswater East	Thursday, 28th July, 1966, and Friday, 29th July, 1966	Thursday, 28th July, 1966 Friday, 29th July, 1966 ..	From 11 a.m. to 12.30 p.m. and 2 p.m. to 9 p.m. From 10 a.m. to 12.30 p.m. and 2 p.m. to 9 p.m.

NOTICE TO ATTEND FOR RADIOLOGICAL EXAMINATION—*continued.*

Subdivision.	Premises.	Period.	Days.	Hours.
Fern Tree Gully	Public Hall, Scoresby ..	Thursday, 28th July, 1966 ..	Thursday, 28th July, 1966	From 11 a.m. to 12.30 p.m. and 2 p.m. to 9 p.m.
	Wellington-road Hall, Rowville	Friday, 29th July, 1966 ..	Friday, 29th July, 1966 ..	From 11 a.m. to 12.30 p.m. and 2 p.m. to 9 p.m.
	U.S. Motors Service Station, Wantirna South	Friday, 29th July, 1966 ..	Friday, 29th July, 1966 ..	From 11 a.m. to 12.30 p.m. and 2 p.m. to 9 p.m.

NOTE.—Any person to whom this notice applies and who without reasonable excuse fails to comply with the requirements of the notice shall be guilty of an offence, and shall be liable to a penalty of not more than forty dollars.

Dated this eighteenth day of May, One thousand nine hundred and sixty-six.

KEVIN BRENNAN,
Chief Health Officer.

AUCTION SALES ACT.

LIST of persons to whom Auctioneer's Licences have been issued during the month of April, 1966 and prior months.

Name.	Address.	Date of Issue.
Cameron, Kenneth Hamilton	103 Grey-street, Traralgon	1.1.66
Cameron, Lindsay Lochiel	107 Grey-street, Traralgon	1.1.66
Coady, Peter John	Werril-street, Swan Hill	1.1.66
Cook, James Boyland Charles	30 Sussex-street, Middle Brighton	22.4.66
Davies, Derek Aaron	5 Chesterville-drive, East Bentleigh	26.4.66
Farley, Ernest Allan	8 Chamberlain-street, Ballarat	1.1.66
Fitzpatrick, Rexley George	c/o Elder Smith Goldsbrough Mort Ltd.	1.1.66
Guest, Joseph	41A Stawell-street, Sale	5.4.66
Hewitt, John Stanislaus	Cobram	7.4.66
Jamieson, David James	107 Warrigal-road, Surrey Hills	13.4.66
Lewis, Richard Francis	Nyah-road, Swan Hill	1.1.66
Livingston, John William	107 Firebrace-street, Horsham	5.4.66
McIntosh, Duncan	C/o Dalgety and New Zealand Loan Ltd. Deniliquin, N.S.W.	24.2.66
McMahon, Thomas David	89 McCallum-street, Swan Hill	4.1.66
Morgan, John William	Glengarry-road, Traralgon	1.1.66
Morgan, Kevin John	1 Breedon-street, Traralgon	1.1.66
Newman, Cyril Richard	17 Adamson-street, Rosanna	7.4.66
Phyland, Alan Robert	172 Murlong-street, Swan Hill	1.1.66
Plant, Clarence Stanley	10 Row-street, Traralgon	1.1.66
Rutherford, Bruce Hall	199 Fryers-street, Shepparton	1.4.66
Stephen, Athol Andrew	5 Bath-street, Swan Hill	1.1.66
Suwinski, Richard	33A Leander-street, Footscray	18.4.66
Warren, William Alexander	22 Trafalgar-street, Mont Albert	5.4.66
Weaver, Norman Leigh	57 Horace-street, Quarry Hill	22.4.66
Wilson, Ian Charles	102 Epsom-road, Ascot Vale	1.4.66

The Treasury,
Melbourne, C.2, 14th June, 1966.

E. W. COATES,
Director of Finance.

Victoria.

State Electricity Commission Act 1958.

STATE ELECTRICITY COMMISSION OF VICTORIA.
ELECTRICAL CONTRACTORS REGISTRATION REGULATIONS.

THE State Electricity Commission of Victoria hereby gives notice that, pursuant to the power conferred on it by section 50 (1) of the *State Electricity Commission Act 1958*, the following appointment has been made:—

ERIC DUNCAN BARTON

to be Registrar of Electrical Contractors, in place of Arthur Arvon Jones, resigned.

Dated the 9th day of June, 1966.

L. G. MORRISON,
Secretary.

Dried Fruits Act 1958.

STATE OF VICTORIA.

NOTICE.

I, JAMES CHARLES MURRAY BALFOUR, Acting Minister of Agriculture, acting upon the recommendation of the Victorian Dried Fruits Board, hereby give notice that I have determined the maximum proportions of Dried Vine Fruits produced in Victoria in the Year One thousand nine hundred and sixty-six that may be marketed within Victoria, are as follows:—

Dried Currants 45 per cent.
Dried Sultanas 15 per cent.
Raisins 30 per cent.

J. C. M. BALFOUR,
Acting Minister of Agriculture.

Department of Agriculture,
Melbourne, 14th June, 1966.

Transport Regulation Act.
TRANSPORT REGULATION BOARD.

HEARING OF APPLICATIONS.

NOTICE is hereby given that the following applications will be considered by the Transport Regulation Board at its offices at Rathdown-street, Carlton, at 10.15 a.m. on Wednesday, 13th July, 1966.

BELL STREET BUS CO. PTY. LTD., 324 Bell-street, Preston. Application for variation of Route 112A (Coburg-Merlynston) to operate a turning procedure at the corner of Sydney and Bakers roads, North Coburg, via Bakers-road, Gould-street and Keady-street to normal route in Shorts-road at Sydney-road.

BROADMEADOWS BUS SERVICE PTY. LTD., Lynch-road, Fawkner. Application for variation of Route 104A (North Coburg-Broadmeadows) to operate a turning procedure, via Bakers-road, Gould-street and Keady-street, to normal route in Sydney-road on all trips from North Coburg.

CROYDON BUS SERVICE PTY. LTD., Maroondah Highway, Croydon. Application for permit authority to operate an experimental extension of Route 246A from the corner of Brysons and Wonga roads, via Wonga-road to the corner of Warrandyte and Wonga (Croydon) roads on school days only.

Time-table (School Days Only).

Depart corner Warrandyte and Wonga roads: 8.40 a.m.
Depart Yarra Valley Church of England School, Ringwood: 3.35 p.m.

Fares.

6c single; 55c weekly.

HARTWICK, K. & A. J., 76 Kenna-avenue, Hamilton. One commercial passenger vehicle (S/C. 11) to operate under the same terms and conditions as existing C.O. licensed vehicles in the names of the applicants.

WRIGHT, C. A., W. HALEY, D. R. BLAIR & B. TARANTO (trading as Arbutnots Bus Service), 25 Liverpool-street, West Coburg. Application to operate metropolitan passenger service Route 8A, Part B (Ivanhoe-Moreland-Essendon) as at presently operated under M.O. licences held by the applicants with the following amendment:—To extend service from the corner of Pascoe Vale-road and Raleigh-street, Essendon, via Pascoe Vale-road, Fletcher-street, Loeman-street, Buckley-street, Mount Alexander-road and Russell-street, to a terminal shop to be appointed on the east side of Russell-street at Essendon Railway Station, returning to normal route via Russell-street and Buckley-street. Sections and fares to remain as prescribed with the addition of one section, viz.: Corner Fletcher-street and Loeman-street—Essendon Railway Station.

Time-table to be determined (subject to cancellation of existing Route 8A licences).

APPLICATION for renewal of licences as shown, by persons listed hereunder, to operate under the same terms and conditions:—

FINEY, P. B., 28 Bayswater-street, Kensington; M.T.2733.

GLEN, E. G., & G. BUCKINGHAM, 31 Brandy Creek-road, Warragul; C.T.436, C.T.437.

MCCONNELLS BUS LINES PTY. LTD., 130 Melbourne-road, North Williamstown; M.O. Sub. 51, M.O.454, M.O.674.

REED, J. E., Birmingham-road, Mount Evelyn; C.T.46.

SULPHATES CHEMICAL Co., New-street, Spotswood; T.P.11.

Notice of any objection should be forwarded to reach the Secretary of the Board not later than Wednesday, 6th July, 1966.

Applicants are advised that it will not be necessary to appear on the hearing date specified above, unless advised in writing by the Board.

B. P. KAY,
Secretary.

Exhibition Buildings, Rathdown-street, Carlton, N.3,
Wednesday, 22nd June, 1966.

Commercial Goods Vehicle Act.
TRANSPORT REGULATION BOARD.

HEARING OF APPLICATIONS.

NOTICE is hereby given that the following applications will be considered by the Transport Regulation Board at its offices at Rathdown-street, Carlton, at 10.15 a.m. on Wednesday, 13th July.

ABERFELDIE QUARRIES & SAND SUPPLY PTY. LTD., Knighton-avenue, East Keilor. Application to vary the conditions of licence Nos. D.A.37391/4, D.A.37391/13 and

D.A.37391/14, by adding as an additional paragraph (c) "from pits at Bacchus Marsh to places within paragraph (a)—own sand and river gravel."

KILPATRICK, R. H., & P. H. TETLEY (trading as Aviaguard (Vic.), Private Bag, Ballarat. Two commercial goods vehicles (L/C. 10 and 80 cwt.) to operate in the course of business as "Aerial Spraying Contractors"—as follows:—(a) Throughout the State of Victoria—(1) Tools of trade and equipment incidental only to own contracts. (2) Aviation fuel and chemicals not exceeding a total aggregate weight of ten hundred-weight (10 cwt.) at any one time. (b) Within a 20-mile radius of the site of any contract currently engaged upon or from the nearest and most convenient railway station to such contract site—aviation fuel and chemicals.

BAYVIEW QUARRIES PTY. LTD., 602 St. Kilda-road, Melbourne. One commercial goods vehicle (L/C. 200 cwt.) to operate within a 50-mile radius from own premises at North Melbourne in the course of business as "Premixed Concrete Manufacturers"—pre-mixed concrete in a specially constructed agitator vehicle.

BENNETT, W. H., & SONS PTY. LTD., care of P.O. Box 100, Colac. One commercial goods vehicle (L/C. 243 cwt.) to operate: (1) From forest landings at Deans Marsh to own sawmill at Deans Marsh—logs. (2) Within a 20-mile radius from own sawmill at Deans Marsh, and to consignees at Geelong and Colac—sawn timber.

This application replaces licence No. T.T.D.127 held by the applicant.

BROOKS, R. E., Nowa Nowa. One commercial goods vehicle (L/C. 277 cwt.) to operate: (1) Within that part of the State of Victoria east of the Mitchell and Dargo rivers and west of the Snowy river but excluding any operations north of an east/west line drawn through the settlement of Glen Wills and excluding any operations within a 20-mile radius of the post office at Omeo—logs. (2) (a) From sawmills situated in the area defined in paragraph (1) above to the nearest railway station—sawn timber, (b) for delivery to customers and building sites within a 20-mile radius of Nowa Nowa Post Office—sawn timber.

This application replaces licence No. T.T.D.823/1 held by the applicant.

BROWN, W. G. & B., 25 San Mateo-avenue, Mildura. One commercial goods vehicle (L/C. 400 cwt.) to operate from site to site, throughout the State of Victoria in the course of business as "Earth-moving Contractors"—own plant and machinery.

C. & M. LIMESTONE QUARRIES PTY. LTD., 76-84 Hotham-street, Traralgon. One commercial goods vehicle (L/C. 171 cwt.) to operate from places situated within a 25-mile radius from the premises of Australian Paper Manufacturers Ltd., at Maryvale, to the said premises—pulpwood.

This application replaces licence No. T.T.D.869/1 held by the applicant.

COFFIELD, R., 104 Lane-street, Ballarat. One commercial goods vehicle (L/C. 241 cwt.) to operate: (a) Within a 50-mile radius from the post office at Ballarat—plant the property of a contractor and required by him for use in connexion with the construction or maintenance of some specific, existing or proposed road, street, footpath, bridge, pier, wharf, weir or channel, and also the following materials, viz.: metal, stones, screenings, ashes, gravel, sand and earth. (b) Within a 25-mile radius of the post office at Ballarat—general goods.

CORNFOOT, N. H., Hume Highway, Wallan. One commercial goods vehicle (L/C. 158 cwt.) to operate within a 100-mile radius of own premises at Wallan in the course of business as "Earth-moving Contractor"—own tools of trade and own earth-moving equipment incidental to own contracts.

COWELL, W. A. & A. A., 212 Anderson-street, Bairnsdale. One commercial goods vehicle (L/C. 220 cwt.) to operate: (1) From forest landings within a 40-mile radius of Swift's Creek Post Office to Ezard's sawmill at Swift's Creek—logs. (2) (a) From Ezard's sawmill at Swift's Creek to Bairnsdale Railway Station—kiln dried timber products and sawn timber. (b) From Ezard's sawmill at Swift's Creek to Bruthen Railway Station—kiln dried timber products and sawn timber. (3) From Ezard's sawmill at Swift's Creek to consignees at Bairnsdale, Orbost and Sale—kiln dried dressed timber products and sawn timber. (4) From Ezard's sawmill at East Bairnsdale to Bairnsdale Railway Station—sawn timber. (5) Between Sale, Bairnsdale and Ezard's sawmill at Swift's Creek—sawmilling equipment other than petroleum products and building equipment.

This application replaces licence No. T.T.D.170 held by the applicant.

- DRILLING, E. H. & T. J., 14 Wilga-street, Mt. Waverley. Five commercial goods vehicles (L/C. 240, 240, 245, 248 and 250 cwt.) to operate: (a) Within a 25-mile radius of the G.P.O., Melbourne, as a "Cartage Contractor"—sand, screenings, ashes and soil. (b) From Cranbourne to places situated within paragraph (a) above—sand and soil.
- DYER, W. L., L. D. & G. K. (trading as Dyer Transport Pty. Ltd.), York-street, Sale. One commercial goods vehicle (L/C. to be purchased) to operate throughout the State of Victoria—goods and materials to and manufactured articles or products from the premises of Maffra Co-operative Milk Products Co. Ltd., at Maffra, Victoria.
- WILLIAMS, R. L., & FERGUSON, C. R. (trading as Euroa Quarries Pty. Ltd.), Euroa. One commercial goods vehicle (L/C. 240 cwt.) to operate: (a) Within a 50-mile radius from own quarry at Balmattum as "Quarry Masters"—own gravel, screenings, stones, dust and sand. (b) Within a 20-mile radius of the post office at Euroa—general goods.
- FAULKNER-BATES INTERFARM PTY. LTD., 189 Fairy-street, Warrnambool. Two commercial goods vehicles (L/C. both 15 cwt.) to operate within a 70-mile radius from own premises at Warrnambool in the course of business as "Garage Proprietors" for the purpose of demonstrating and servicing agricultural machinery and motor vehicles, for repair or having been repaired, tools of trade, spare parts and materials incidental thereto.
- FLETCHER, B. T. (trading as Fletcher's Floor Surfacing), 45 Coppards-road, Newcomb. One commercial goods vehicle (L/C. 10 cwt.) to operate throughout the State of Victoria in the course of business as "Floor Polisher and Post Hole Digging Contractor" solely on behalf of A. V. Jennings Industries (Aust.) Ltd.—plant, tools of trade and equipment incidental thereto.
- GALLAGHER, J. R., Devenish. One commercial goods vehicle (L/C. 110 cwt.) to operate: (a) Within a 50-mile radius from the post office at Devenish—plant, the property of a contractor and required by him for use in connexion with the construction or maintenance of some specific, existing or proposed road, street, footpath, bridge, pier, wharf, weir or channel, and also the following materials, viz.: metal, stones, screenings, ashes, gravel, sand and earth. (b) Within a 20-mile radius from the site of any construction or maintenance work performed pursuant to paragraph (a) above, or from the railway station nearest thereto—any other materials required for such work. (c) Within a 20-mile radius from the post office at Devenish—general goods.
- GORMAN, R. W., P.O. Box 38, Alexandra. Two commercial goods vehicles (L/C. 206 and 243 cwt.) to operate: (a) From Big River, Dry Creek, Snobs Creek and Blue Range areas to Ruoak's timber mills at Alexandra—mill logs. (b) From private properties in the Alexandra area to sawmills at Healesville and to mills situated south of the River Yarra within a 25-mile radius of the G.P.O., Melbourne, but not within an 8-mile radius of the G.P.O., Melbourne—mill logs. (c) From Page and Son's sawmills at Marysville to building sites and timber yards within a 25-mile radius of the G.P.O., Melbourne—sawn timber, palings and fencing rails. These applications replace licence Nos. T.T.D.211/1 and T.T.D.211/2 held by the applicant.
- HIGGINS, H. L., Hamilton-street, Gisborne. One commercial goods vehicle (L/C. 172 cwt.) to operate from Gisborne case and hardwood sawmill at Gisborne to consignees in the metropolitan area of Melbourne—sawn timber. This application replaces licence No. T.T.D.236 held by the applicant.
- HIGGINS, N. M., Hamilton-street, Gisborne. One commercial goods vehicle (L/C. 251 cwt.) to operate from Gisborne case and hardwood sawmill at Gisborne to consignees within the metropolitan area of Melbourne—sawn timber. This application replaces licence No. T.T.D.491 held by the applicant.
- HIGGINS, N. M., Hamilton-street, Gisborne. One commercial goods vehicle (L/C. 234 cwt.) to operate from Gisborne case and hardwood sawmill at Gisborne to consignees in the Melbourne metropolitan area—sawn timber.
- HINES, R., Jamieson-street, Lakes Entrance. One commercial goods vehicle (L/C. 240 cwt.) to operate: (a) From forest landings within a 30-mile radius from the post office at Cann river to J. Smith's sawmill at Cann river—logs. (b) Within that part of the State of Victoria east of a line drawn north and south through the Township of Lakes Entrance—own bulldozers and logging equipment.
- HURLL, N. J., & Co. (Vic.) PTY. LTD., 597 Lonsdale-street, Melbourne. One commercial goods vehicle (L/C. 16 cwt.) to operate throughout the State of Victoria in the course of business as "Combustion Engineers" for the purpose of servicing and repairing boilers—tools of trade, fire bricks and materials incidental to servicing.
- HUTTON, J. C., PTY. LTD., 65 High-street, Preston. One commercial goods vehicle (L/C. 48 cwt.) to operate throughout the State of Victoria in the course of business as "Bacon and Smallgoods Manufacturers" in a specially constructed insulated and iced vehicle—fresh meat, cooked meat, sausages and smallgoods and to a maximum weight of (3 cwt.) at any time of lard, dripping, cheese and canned hams.
- HYNES, B. M., 90 Hume-street, Wodonga. One commercial goods vehicle (L/C. 104 cwt.) to operate: (a) To or from farm properties within a 20-mile radius of the post office at Kirnbank from or to either the Wodonga or Huon Railway Stations—general goods. (b) From and to places situated within the radius as defined in paragraph (a) above and from places situated within a 50-mile radius of the post office at Wodonga—livestock.
- JOHN, M. D. & J., Box 191, Horsham. One commercial goods vehicle (L/C. 136 cwt.) to operate: (a) Within a 20-mile radius of the post office at Horsham—general goods. (b) Within a 50-mile radius of the Shell Co. of Aust. Ltd. depot at Horsham and to Broughton, Edenhope and St. Arnaud—petroleum products in prescribed types of containers and empty return containers.
- JONES, D. W., PTY. LTD., 126 Cecil-street, Williamstown. One commercial goods vehicle (L/C. 32 cwt.) to operate: (a) Within a 25-mile radius from the G.P.O. in the City of Melbourne—general goods. (b) Within a 50-mile radius from the G.P.O. in the City of Melbourne solely on behalf of the Shell Co. of Australia Ltd.—petroleum products in prescribed types of containers and empty return containers and bulk storage tanks.
- KING, B. J., William-street, Rutherglen. One commercial goods vehicle (L/C. 277 cwt.) to operate from forest landings in the Shelly, Kiewa and Stanley areas to Rutherglen Timber Co's sawmill at Rutherglen—logs. This application replaces licence No. T.T.D.256 held by the applicant.
- KING, W. D., W. R. & W. D. (trading as W. D. King and Co.), Mitta Mitta. One commercial goods vehicle (L/C. 250 cwt.) to operate: (a) From bush sites within a 50-mile radius of Mitta Mitta Post Office to own mill at Mitta Mitta—logs. (b) From own mill at Mitta Mitta to consignees within a 50-mile radius thereof—sawn timber. This application replaces licence No. T.T.D.834 held by the applicant.
- MACKAY, ROBERT, & SONS PTY. LTD., Springvale-road, Springvale South. One commercial goods vehicle (L/C. 142 cwt.) to operate within a 50-mile radius of own premises at Springvale in the course of business as "Grain and Produce Merchants"—grain, stockfeed and own goods.
- MACKAY, ROBERT, & SONS PTY. LTD., Springvale-road, Springvale South. Application to vary the conditions of licences Nos. D.A.54986 and D.A.54986/1 by deleting the present conditions and adding in lieu: (a) Within a 20-mile radius of own premises at Springvale, in the course of business as "Produce Merchant"—own goods. (b) Within a 50-mile radius of own premises at Springvale—stockfeed in bulk in a specially constructed bulk body. (c) Within an 80-mile radius of own premises at Springvale to places in Gippsland—stockfeed in bulk in a specially constructed bulk body.
- MUIR, E. E., & SONS PTY. LTD., 127 Victoria-street, Victoria Market, Melbourne. One commercial goods vehicle (L/C. 145 cwt.) to operate within a 50-mile radius of the G.P.O., Melbourne in the course of business as "Grain, Fertilizer, Produce and Hardware Merchants"—own goods but excluding operations to and from the City of Geelong.
- MCKINNON, C. J. & A. W. (trading as McKinnon Bros.), Omeo. One commercial goods vehicle (L/C. 280 cwt.) to operate: Within an 85-mile radius of the post office at Orbost (Bairnsdale Division of the Country Roads Board) as a "Road Contractor"—road-making plant and materials.
- OVERY, R. F., 18-20 Bull-street, Bairnsdale. One commercial goods vehicle (L/C. 8 cwt.) to operate within that part of the State of Victoria east of a line drawn north and south through the City of Melbourne in the course of business as "Mechanical Engineer"—tools of trade, equipment and spare parts incidental to own contracts subject to the condition that all goods so carried shall only be those having been initially consigned to Bairnsdale by rail.
- PANAGIOTIDIS, J., 23 Avenue-road, Camberwell. One commercial goods vehicle (L/C. 209 cwt.) to operate: (a) Within a 35-mile radius of the premises of

- Bayview Quarries Pty. Ltd. at Narre Warren—screenings, stone dust and premix on behalf of the said company. (b) From pits within a 35-mile radius of Narre Warren to the plant of Bayview Quarries Pty. Ltd.—sand.
- PERRIS, N. L. & L. F., 12 Mathoura-street, Horsham. Application to vary the conditions of licence No. D.A.56402 by deleting paragraph (b) and adding in lieu: "Within a 50-mile radius from the Ampol Petroleum (Vic.) Pty. Ltd. depot at Horsham and from Horsham to Beulah, Kaniva, Patchewollock, Woomelang, Diapur, Winiam, Minimay, Rainbow, Hopetoun, Lascelles and Speed—petroleum products in prescribed types of containers, and in bulk, and empty return containers."
- PETERSVILLE AUSTRALIA LTD., Wellington-road, Clayton. One commercial goods vehicle (L/C. 55 cwt.) to operate throughout the State of Victoria as a specially constructed, insulated and refrigerated van for the purpose of supplying own distributors with ice-cream, frozen vegetables, frozen fish and frozen poultry at a temperature not exceeding 10 deg. F.
- PLUM, LES, PTY. LTD., 125 McKellar-street, Benalla. Application to vary the conditions of licence Nos. D.A.1842/1, D.A.1842/2, D.A.1842/3 and D.A.1842/5 by adding as an additional paragraph "within a 20-mile radius of the post office at Benalla—general goods."
- RAYMOND, G. N., TIMBER PTY. LTD., Bell-street, Moe. One commercial goods vehicle (L/C. 218 cwt.) to operate: (a) From pine plantations at Moondarra and Longford to consignees at Moe—pine logs and posts. (b) From pine plantations at Moondarra and Longford to the premises of Australian Paper Manufacturers Ltd. at Maryvale—pulpwood. This application replaces licence No. T.T.D.1068 held by the applicant.
- RENI, P. J., Goonpah-lane, Healesville. One commercial goods vehicle (L/C. 251 cwt.) to operate: From P. & A. sawmills at Toolangi—sawn timber: (a) To the railway station at Healesville. (b) To any customer if delivered within a 20-mile radius of the Healesville railway station. (c) To any merchant or builder if delivered to a timber yard or direct onto a building site which is located within a 25-mile radius of the G.P.O., Melbourne. This application replaces licence No. T.T.D.328 held by the applicant.
- ROBERTS, G. J., Kalimna West. One commercial goods vehicle (L/C. 63 cwt.) to operate: (a) Within a 50-mile radius of own depot at Kalimna West in the course of business as "Petroleum Agent" on behalf of B.P. Australia Ltd.—petroleum products in prescribed types of containers and empty return containers. (b) Within a 20-mile radius of the post office at Kalimna West—general goods.
- ROGERS, M. A., Mill-street, Horsham. Application to vary the conditions of licence No. D.A.50815/1 by deleting paragraph (b) and adding in lieu "Within a 50-mile radius from the Ampol Petroleum (Vic.) Pty. Ltd. depot at Horsham and from Horsham to Beulah, Kaniva, Patchewollock, Woomelang, Diapur, Winiam, Minimay, Rainbow, Hopetoun, Lascelles and Speed—petroleum products in prescribed types of containers and in bulk, and empty return containers."
- RYAN, B. W., 15 Ritchie-street, Leongatha. Application to vary the conditions of licence Nos. D.A.7003/2, D.A.7003/3, D.A.7003/7, and D.A. 7003/8 by adding as an additional paragraph. "From the S.E.C. at Morwell and Yallourn to own yard at Leongatha and Port Welshpool—own briquettes."
- RYAN, B. W., 15 Ritchie-street, Leongatha. Application to vary the conditions of licence Nos. D.A.7003/1 and D.A.7003/5 by adding to paragraph (d) "and to own yard at Port Welshpool".
- RYAN, B. W., 15 Ritchie-street, Leongatha. Application to vary the conditions of licence Nos. D.A.7003/5 and D.A.7003/6 by adding to part (c) "paragraph 5 of the Third Schedule of the Commercial Goods Vehicles Act 1958".
- SAVVA, A., 4 Butters-street, Morwell. Application to vary the conditions of licence No. D.T.1105 by deleting the existing conditions and adding in lieu "From landings in the Licola area and within a 25-mile radius of Maryvale, to the A.P.M. mill at Maryvale—pulpwood".
- SAWYER, S. W., 12 Richardson-street, Portland. One commercial goods vehicle (L/C. 309 cwt.) to operate: (a) From Clay and Pitt's sawmill at Portland to yards and to building sites (in house lots only) situated within a 50-mile radius of Clay and Pitt's sawmill at Portland—sawn timber. (b) Within a 20-mile radius of the post office at Portland—general goods. (c) Within a 50-mile radius of the depot of Caltex Oil (Aust.) Pty. Ltd. at Portland—petroleum products in prescribed types of containers and empty return containers. This application replaces licence No. T.T.D.339 held by the applicant.
- SCHMIDT, G. W., 14 Henty-street, Portland. One commercial goods vehicle (L/C. 7 cwt.) to operate: (a) Within a 20-mile radius of the post office at Portland—general goods. (b) Within a 50-mile radius of the post office at Portland and to Ballarat, Melbourne and Meeniyan in the course of business as "Bag Merchant"—own second-hand bags. (c) Within a 50-mile radius of the post office at Portland and to Ballarat, in the course of business as "Scrap Metal Dealer"—own scrap metal. (d) From Melbourne to Portland—own stock feed and fencing materials.
- SUCKLING, J. W., Korweinguboora. One commercial goods vehicle (L/C. 284 cwt.) to operate within a 75-mile radius of the post office at Korweinguboora on behalf of Dwyer sawmills, Howard Bros. and Dalziel Bros. sawmillers—sawn timber.
- TUBBS, K. & B., 22 Railway-avenue, Werribee. One commercial goods vehicle (L/C. approximately 200 cwt.) to operate: (a) Within a 20-mile radius of the post office at Werribee—general goods. (b) Within a 50-mile radius of the post office at Werribee—livestock.
- VICTORIA PAVING AND CONCRETE CO., Harmony-court, Warrnambool. One commercial goods vehicle (L/C. 215 cwt.) to operate within a 50-mile radius of own plant at Warrnambool—ready mixed concrete in a specially constructed agitator vehicle.
- WARANGA & HUME DISTRIBUTING CO. PTY. LTD., corner Murphy and Faithful streets, Wangaratta. One commercial goods vehicle (L/C. 16 cwt.) to operate within a 50-mile radius from own branch premises at Shepparton in the course of business as "Cigarette and Tobacco Distributors"—own cigarettes, tobacco and hairdressing supplies.
- WARANGA & HUME DISTRIBUTING CO. PTY. LTD., corner Murphy and Faithful streets, Wangaratta. Three commercial goods vehicles (L/C. 16, 17 and 17 cwt.) to operate within a 50-mile radius from own premises at Wangaratta and to and from the Township of Corryong and places en route in the course of business as "Cigarette and Tobacco Distributors"—own cigarettes and tobacco and hairdressers' supplies.
- WARANGA & HUME DISTRIBUTING CO. PTY. LTD., corner Murphy and Faithful streets, Wangaratta. Two commercial goods vehicles (L/C. 15 and 16 cwt.) to operate within a 50-mile radius from own branch premises at Bendigo in the course of business as "Cigarette and Tobacco Distributors"—own cigarettes, tobacco and hairdressers' supplies, subject to the condition that such goods so carried shall only be those having been initially consigned to Bendigo by rail.
- WARANGA & HUME DISTRIBUTING CO. PTY. LTD., corner Murphy and Faithful streets, Wangaratta. One commercial goods vehicle (L/C. 15 cwt.) to operate within a 50-mile radius from the post office at Yarrowonga in the course of business as "Cigarette and Tobacco Distributors"—own cigarettes, tobacco and hairdressers' supplies subject to the condition that such goods so carried shall only be those having been initially consigned to Yarrowonga by rail.
- WARANGA & HUME DISTRIBUTING CO. PTY. LTD., corner Murphy and Faithful streets, Wangaratta. One commercial goods vehicle (L/C. 16 cwt.) to operate within a 50-mile radius from own branch business premises at Echuca in the course of business as "Cigarette and Tobacco Distributors"—own cigarettes, tobacco and hairdressers' supplies, subject to the condition that such goods so carried shall only be those having been initially consigned to Echuca by rail.
- WARANGA & HUME DISTRIBUTING CO. PTY. LTD., corner Murphy and Faithful streets, Wangaratta. One commercial goods vehicle (L/C. 16 cwt.) to operate within a 50-mile radius from own branch premises at Yea, in the course of business as "Cigarette and Tobacco Distributors"—own cigarettes, tobacco and hairdressers' supplies.
- WARANGA & HUME DISTRIBUTING CO. PTY. LTD., corner Murphy and Faithful streets, Wangaratta. One commercial goods vehicle (L/C. 6 cwt.) to operate within a 50-mile radius respectively from each of own depots situated at Echuca, Shepparton, Wangaratta, Yea, Bendigo and Yarrowonga for the purpose of operating the vehicle in a sales supervisory capacity incidental to sales promotion—cigarettes, tobacco, tobacconists' requisites and display material.
- WARANGA & HUME DISTRIBUTING CO. PTY. LTD., corner Murphy and Faithful streets, Wangaratta. One commercial goods vehicle (L/C. 7 cwt.) to operate within a 50-mile radius respectively from each of own depots situated at Echuca, Shepparton, Wangaratta, Yea, Bendigo and Yarrowonga for the purpose of operating the vehicle in a sales supervisory capacity incidental to sales promotion—cigarettes, tobacco, tobacconists'

requisites and display materials—batteries, and electrical goods—subject to the condition that not more than one (1) cwt. of goods be carried at any time.

WARANGA & HUME DISTRIBUTING CO. PTY. LTD., corner Murphy and Faithful streets, Wangaratta. Three commercial goods vehicles (L/C. 16, 16 and 17 cwt.) to operate in substitution for, but not in addition to any of the vehicles licensed in the name of the applicant, to operate from own depots at Wangaratta, Yea, Echuca, Bendigo, Yarrowonga and Shepparton.

WARRNAMBOOL ENGINEERING WORKS, 240 Timor-street, Warrnambool. Application to vary the conditions of licence No. D.A.55554 by adding as an additional paragraph (b) (v) "From and to farm properties at Drik Drik, to and from Warrnambool on behalf of E. D. Harris, managing director of E. D. Harris and Co. Pty. Ltd.—goods in connexion with primary production on the property of the aforesaid."

HOWARD, P. B. & M. J. (trading as Western Port Wools), Princes Highway, Beaconsfield. One commercial goods vehicle (L/C. 30 cwt.) to operate: (a) Within a 50-mile radius of own premises at Beaconsfield in the course of business as "Wool and Sheepskin Buyer and Classers"—own goods. (b) In course of business as "Wool and Sheepskin Buyer and Classers" from properties within a 40-mile radius of own premises at Beaconsfield but excluding any operations from the Townships of Yarragon, Warragul, Korumburra and Loch—wool in bales and bags for classing and sorting on own premises at Beaconsfield.

WILSON, R. M. H., 46 Stephenson-street, South Kingsville. Application to vary the conditions of licence No. D.T.399 by adding as an additional paragraph (c) "From Dwyers' mill at Ballan and Dalziel Bros.' mill at Spargo Creek to own yard at South Kingsville and to building sites at West Newport, West Altona and South Kingsville—own sawn timber."

TOW TRUCK.

HEWSON, A. J. (trading as Andy's Autos), 1109 Sydney-road, North Coburg. One commercial goods vehicle (L/C. 41 cwt.) to operate throughout the State of Victoria as a "Tow Truck" for the purpose of lifting and carrying or towing and/or repairing wrecked or disabled vehicles—tools of trade, spare parts and materials incidental thereto.

APPLICATIONS for renewal of licences as shown by persons listed hereunder to operate under the same terms and conditions from the expiry shown in each case.

ACKLAND, J. D., Cardwell-street, Elmore; D.A.50500; 30th July, 1966; 6 cwt.

BALLARAT GLASS CO., 54 Humffray-street north, Ballarat; D.A.46715; 9th July, 1966; 15 cwt.

CANAVAN, P. J. and E., P.O. Myamyn; D.A.32732; 1st July, 1966; 152 cwt.

CUNNINGHAM, J. T., 114 Hearn-street, Colac; D.A.43695; 11th June, 1966; 125 cwt.

DAVEY, M. J., 29 Binney-street, Euroa; D.A.46712; 16th July, 1966; 135 cwt.

EVANS GRAIN & PRODUCE CO., Carrier-street, Benalla; D.A.1048; 21st May, 1966; 100 cwt.

FIAT TRACTORS (VICTORIA), 5 Warrigal-road, Moorabbin; D.A.46942/5; 19th March, 1966; 24 cwt.; D.A.46942/7; 14th July, 1966; 24 cwt.

HAGER, E., and **J. RAWLINGS**, 17 Creswick-road, Ballarat; D.A.38420/1; 2nd July, 1966; 10 cwt.

HUGHES, D., Porepukah; D.A.1336; 3rd July, 1966; 114 cwt.

JOHNS, E. H., 120 King-street, Melbourne; D.A.46763; 16th July, 1966; 11 cwt.

MAY'S V.C. TRANSPORT PTY. LTD., 277 Wickham-road, Moorabbin; D.A.34611/3; 2nd July, 1966; 150 cwt.

MILLIKEN, R. A., 13 Zeally-road, Torquay; D.A.46585; 2nd July, 1966; 144 cwt.

NOBLE, T. H., Condon-street, Bendigo; D.A.32763; 1st July, 1966; 65 cwt.

PROCESSED FOOD DISTRIBUTORS PTY. LTD., 8 Fishmarket Buildings, Footscray-road, Footscray; T.D.A.34729/3; 10th July, 1966; 61 cwt.

ROADMIX CONCRETE PTY. LTD., George-street, Hamilton; D.A.47821/6; 19th May, 1966; 134 cwt.

SCHADE, W. L., 69 Russell-street, Bendigo; D.A.59477/1; 23rd July, 1966; 10 cwt.

STEEL, R., & SONS, Wedderburn Junction; D.A.46874; 30th July, 1966; 122 cwt.

WIGGS, W. T., PTY. LTD., 60 Little Ryrie-street, Geelong; D.A.40407/5; 30th July, 1966; 16 cwt.

TOW TRUCK RENEWAL.

WILSON, BOLTON & Co. PTY. LTD., 29 Scott-street, Warrack-nabeal; T.D.A.34878/3; 11th July, 1966; 10 cwt.

RENEWAL WITH VARIATION.

APPLICATION by the person listed hereunder for renewal of licence listed with variation of conditions in the manner set out opposite the name.

ADAMS, D. and W., and Co. PTY. LTD., 198 Chesterville-road, Moorabbin; D.A.46438; 11th June, 1966; application to renew and vary the conditions of licence No. D.A.46438 (L/C. 11 cwt.) by deleting the existing conditions and adding in lieu "throughout the State of Victoria in the course of business as 'Pest Control Specialists'—tools of trade, spraying equipment and small quantities of materials incidental to the completion of own contracts".

Notice of any objections should be forwarded to reach the Secretary of the Board not later than Wednesday, 6th July, 1966. Applicants are advised that it will not be necessary to appear on the hearing date specified above, unless advised, in writing, by the Board.

B. P. KAY,
Secretary.

Exhibition Buildings, Rathdown-street, Carlton, N.3,
Wednesday, 22nd June, 1966.

Pounds Act 1958.

SHIRE OF MANSFIELD.

TABLE of Rates to be charged for the trespass of cattle and their sustenance while impounded, fixed by the Council of the Shire of Mansfield.

Description of Cattle Trespassing.	Trespass Rates.		Sustenance Fees.
	Upon Land other than Tillage Land Enclosed by a Substantial Fence.	Upon Tillage Land Enclosed by a Substantial Fence.	Amount to be Charged Daily for Sustenance while Impounded.
	\$	\$	\$
For every sheep ..	0.03	0.30	0.03
For every goat ..	0.03	0.30	0.10
For every pig ..	0.03	0.80	0.50
For every head of other cattle ..	1.00	1.50	0.30

By Order of the Council,

R. WOMERSLEY,
Shire Secretary.

Approved by the Governor in Council, 15th June, 1966.—
J. COLQUHOUN, Clerk of the Executive Council.

LAW DEPARTMENT.

COURTS OF PETTY SESSIONS AT AVENEL CLOSED.

HIS Excellency the Governor of the State of Victoria, by and with the advice of the Executive Council thereof doth by Order made on the 15th June, 1966, pursuant to the provisions of section 65 of the *Justices Act 1958*, revoke the appointment of Avenel as a place for holding Courts of Petty Sessions and directs that such Court be closed from and including the 1st August, 1966, and that the books and other records of the said Court and of the Clerk thereof be directed to be delivered to the Clerk of Petty Sessions at Seymour.

J. COLQUHOUN,
Clerk of the Executive Council.

At the Executive Council Chamber,
Melbourne, 15th June, 1966.

LAW DEPARTMENT.

HOLDING OF COURTS OF PETTY SESSIONS.

HIS Excellency the Governor of the State of Victoria, by and with the advice of the Executive Council thereof doth by Order made on the 15th June, 1966, pursuant to the provisions of section 64 of the *Justices Act 1958*, appoint every Friday at 10 a.m., as from and inclusive of the 15th July, 1966, for the holding of Courts of Petty Sessions at Nagambie in lieu of the days and hours heretofore appointed.

J. COLQUHOUN,
Clerk of the Executive Council.

At the Executive Council Chamber,
Melbourne, 15th June, 1966.

ORDERS IN COUNCIL.—(Series 1965-66.)**PUBLIC WORKS DEPARTMENT.**

3589. Carlton, Therapy Schools, Lincoln House, supply of cabinets and library shelving, \$1,396.66.—Brownbuilt Limited. Supply of office chairs and desks, \$1,736.57—Fela Co. Pty. Ltd. (M.82780.)

3590. Coburg, Her Majesty's Gaol, Pentridge, supply of a sterilizer, \$1,726.00.—A. E. Atherton & Sons Pty. Ltd. (N.W.91220.)

3591. Melbourne, Law Courts, William-street, supply of stainless steel decking, \$4,552.60.—Brownbuilt Limited. (M.87659.)

3592. Melbourne, State Accident Insurance Office, supply of cabinets and compactus unit, \$1,695.60.—Brownbuilt Limited. Supply of shelving and cabinets, \$3,691.28.—Steelbuilt (Aust.) Pty. Ltd. (M.89103.)

3593. Royal Park, Psychiatric Hospital, supply of library furniture, \$1,366.01.—N. A. Stewart (M.90536.)

3594. Sorrento, State School, special grant authorized by the Education Department towards the cost of the erection of a canteen at the school, \$1,611.00.—Sorrento State School, No. 1090, Committee. (S.E.39669.)

Approved by the Governor in Council, 15th June, 1966.—J. COLQUHOUN, Clerk of the Executive Council.

EDUCATION DEPARTMENT.

3595. (3) only conductivity bridges, for Swinburne Technical College, \$579.00.—Philips Electrical Pty. Ltd.

3596. (6) only microscopes, for Swinburne Technical College, \$426.00.—Townson & Mercer (Vic.) Pty. Ltd.

3597. (1) only vertical air receiver, for Footscray Technical College, \$240.00.—A. P. Schonfelder Pty. Ltd.

3598. (6) only dissecting microscopes, for Swinburne Technical College, \$372.00.—Industrial and Scientific Supply Co.

3599. (1) only taper turning attachment, for Wonthaggi Technical and High School, \$270.00.—Demco Machinery Co. (Vic.) Pty. Ltd.

Approved by the Governor in Council, 15th June, 1966.—J. COLQUHOUN, Clerk of the Executive Council.

FORESTS COMMISSION.

Loan Fund Act No. 7367, Item 6—

3600. To the purchase of that allotment 13, section C, Parish of Too-Rour, County of Delatite, comprising 319 acres 3 roods 33 perches, for forest purposes, \$4,500.00.—F. J., E. C., and R. J. Monk.

Loan Fund Act No. 7367, Item 6, Project PX—

3601. To the purchase of that allotment 16, of section C, Parish of Budgeree, County of Buln Buln, containing 92 acres, 2 roods 4 perches for forest purposes, \$560.00.—P. R. Peter.

3602. To the purchase of that allotment 9, of section 2, Township of Blackwarry, Parish of Callignee, containing 2 roods 0.6 perches for forest purposes, \$20.00.—Estate W. C. Growse.

Approved by the Governor in Council, 17th May, 1966.—J. COLQUHOUN, Clerk of the Executive Council.

STATE ELECTRICITY COMMISSION.

3603. For the supply of make-up feed water treatment plant, Newport "C" Power Station, to Specification No. 65-66/136, \$12,484.—William Boby & Co. (Aust.) Pty. Ltd.

Approved by the Governor in Council, 8th March, 1966.—J. COLQUHOUN, Clerk of the Executive Council.

3604. For the supply of 2,500 kVAr capacitor banks for voltage and power factor correction, to Specification No. 65-66/46, \$68,636.—Ducon Condenser Pty. Ltd.

3605. For the construction of civil engineering works and building for the Coburg North Sub-station, to Specification No. 65-66/316, \$53,343, plus items at Schedule rates.—Simmie & Co. Pty. Ltd.

3606. For the construction of civil engineering works and building for the Northcote Sub-station, to Specification No. 65-66/380, \$45,575, plus items at Schedule rates.—Simmie & Co. Pty. Ltd.

3607. For the supply and delivery of meat and small goods for Yalloom Messes for a period of one year, to Specification No. 65-66/329, at Schedule rates.—Rice Bros. (Farms) Pty. Ltd.

Approved by the Governor in Council, 24th May, 1966.—J. COLQUHOUN, Clerk of the Executive Council.

CONTRACTS ACCEPTED.—(Series 1965-66.)**GENERAL STORES.**

Gazette No. 3, 11th January, 1966, Schedule No. 53, Leather.—For rates shown opposite the following items, substitute the rates as set out hereunder:—Item No. 2, 40 cents per square foot; Item No. 16, \$1.23 per lb.; Item No. 19, 86 cents per lb.; Item No. 20, 80 cents per lb.; Item No. 24, 67 cents per square foot, as from 25th May, 1966.

CONTRACTS ACCEPTED.—(Series 1966-67.)**GENERAL STORES.**

Gazette No. 28, 15th April, 1966, Schedule No. 52, Tools (General).—For Item No. 5 substitute \$2.00 per dozen as from 1st May, 1966.—For rates shown opposite the following items, substitute the rates as set out hereunder:—Item No. 85, 20 oz., \$1.07 each; Item No. 90, 4 lb., \$1.60, 6 lb., \$1.93, 10 lb., \$2.67, 14 lb., \$3.20 each as from 9th June, 1966.

H. COUTTS, Secretary to the Tender Board. 21.6.66.

Dried Fruits Act 1958.**NOTICE.**

IN accordance with the provisions of the *Dried Fruits Act 1958*, it is hereby notified that, with respect to the year ended 31st December, 1966, the amount of contribution payable by every packer is 60 cents per ton, computed, in accordance with the Regulations under the *Dried Fruits Act*, from the quantity of 1966 Season's dried fruits sold from each packing house and from the quantity of dried fruits forwarded therefrom for the purpose of trade and sale.

By order of the Dried Fruits Board,

K. F. NEANDER,

Secretary.

Melbourne, 20th June, 1966.

DEPARTMENT OF LABOUR AND INDUSTRY.**DETERMINATION OF THE BREAD TRADE BOARD.**

ATTENTION is drawn to the fact that a notice of appeal to the Industrial Appeals Court has been lodged against Clause 1 (a) of Part I. of the Determination of the Bread Trade Board made on the 1st June, 1966.

Section 45 (1) (b) of Act 6283 provides that when an appeal is made in accordance with that Act, the parts of the Determination appealed against shall not come into operation until the appeal has been dealt with by the Court.

M. WALSH,

Secretary.

Town and Country Planning Act 1961.**CITY OF ARARAT PLANNING SCHEME 1953.****AMENDMENT No. 7, 1965.****Notice of Approval.**

IN pursuance of the powers conferred by the *Town and Country Planning Act 1961*, the Governor in Council on the 15th June, 1966, approved a planning scheme entitled the City of Ararat Planning Scheme 1953, Amendment No. 7, 1965, in respect of part of the municipal district of the City of Ararat.

A copy of the planning scheme as approved may be inspected during office hours at the office of the Town and Country Planning Board, 179 Queen-street, Melbourne, at the office of the Council of the City of Ararat, at Ararat, and when available, at the Office of Titles, Melbourne, and at the Central Plan Office of the Department of Crown Lands and Survey, Melbourne.

W. H. CRAIG, Secretary,
Town and Country Planning Board.

Town and Country Planning Act 1961.**SHIRE OF KNOX PLANNING SCHEME 1965.****AMENDMENT No. 5, 1966.****Notice of Amendment.**

IN pursuance of the powers conferred by sub-section 6 of section 32 of the *Town and Country Planning Act 1961*, the Governor in Council, by and with the advice of the Executive Council thereof, on the 15th June, 1966, amended the Shire of Knox Planning Scheme to rezone

from Commercial (General) to Residential (General) certain land on the south side of Mountain Highway, Bayswater.

A copy of the amendment may be inspected during office hours at the office of the Town and Country Planning Board, 179 Queen-street, Melbourne, at the office of the Council of the Shire of Knox, at Fern Tree Gully, and when available, at the Office of Titles, Melbourne, and at the Central Plan Office of the Department of Crown Lands and Survey, Melbourne.

W. H. CRAIG, Secretary,
Town and Country Planning Board.

Town and Country Planning Act 1961.
SHIRE OF MORWELL PLANNING SCHEME 1954.
AMENDMENT No. 16, 1965.

Notice of Approval.

IN pursuance of the powers conferred by the *Town and Country Planning Act 1961*, the Governor in Council on the 15th June, 1966, approved a planning scheme entitled the Shire of Morwell Planning Scheme 1954, Amendment No. 16, 1965, in respect of part of the municipal district of the Shire of Morwell.

A copy of the planning scheme as approved may be inspected during office hours at the office of the Town and Country Planning Board, 179 Queen-street, Melbourne, at the office of the Council of the Shire of Morwell, at Morwell, and when available, at the Office of Titles, Melbourne, and at the Central Plan Office of the Department of Crown Lands and Survey, Melbourne.

W. H. CRAIG, Secretary,
Town and Country Planning Board.

DEPARTMENT OF MINES.

SUBJECT to any necessary excisions, &c., it is proposed to grant the following mining leases:—

- 9247, Castlemaine; Wattle Gully Gold Mines No Liability; 214a. Or. 22p., Parish of Chewton.
8354, Mineral; Ray Ellis; 59a. Or. 32p., Parish of Duchembagarra.
8410, Mineral; Australian Paper Manufacturers Limited; 20a. 1r. 34p., Parish of Buchan.

MINING LEASE GRANTED.

- 9243, Castlemaine; Wattle Gully Gold Mines No Liability; 927a. Or. 34p., Parishes of Castlemaine, Chewton and Fryers.

APPLICATIONS FOR LEASES REFUSED.

- 7123, Maryborough; Albert Henry John Bienvenu, Constance May Bienvenu; 200 acres, Parish of Moliagul.
8392, Mineral; Roche Bros. Pty. Ltd.; 640 acres, Parish of Angahook.
8393, Mineral; Roche Bros. Pty. Ltd.; 150 acres, Parish of Angahook.
8394, Mineral; Roche Bros. Pty. Ltd.; 640 acres, Parish of Jan Juc.
8395, Mineral; Roche Bros. Pty. Ltd.; 640 acres, Parish of Jan Juc.
8404, Mineral; F. I. Daunt, R. F. Fraser, R. J. Fraser; 35 acres.

APPLICATIONS FOR LEASES DECLARED ABANDONED.

- 8472, Mineral; John Patrick Egan, Edward Robert Bennett, Arthur Vincent Marshall; 10 acres, Parish of Wa-de-lock.
8323, Mineral; Allan Leeder McClelland and Winifred Margaret McClelland; 5 acres, Parish of Swanwater.
8359, Mineral; Allan Leeder McClelland and Winifred Margaret McClelland; 10 acres, Parish of Swanwater.

MINERAL SEARCH LICENCE GRANTED.

- 648, Mineral Search Licence; Leo John English and Thomas James Moore; 80 acres, Parish of Magorra.

TAILINGS LICENCE EXPIRED.

- 3401, Tailings Licence; John Price, at Timor.

MINERAL SEARCH LICENCES EXPIRED.

- 608, Mineral Search Licence; Lindsay Gordon McRae and Keith McRae; 50 acres, Parish of Detarka.
612, Mineral Search Licence; Lindsay Gordon McRae and Keith McRae; 890 acres, Parishes of Deddick and Jingallala.
614, Mineral Search Licence; Lindsay Gordon McRae and Keith McRae; 500 acres, Parish of Toonginbooka.

WATER RIGHT LICENCE EXPIRED.

- 1232, Water Right; The President, Councillors and Rate-payers of the Shire of Ripon; 15a. 3r. 8p., Parish of Carngham.

T. A. DARCY,
Minister of Mines.

PUBLIC TRUSTEE ACT 1958 (No. 6350), SECTION 17.

I HEREBY give notice that on the 30th May, 1966, the Public Trustee filed elections to administer the following deceased persons' estates in accordance with section 17 of the *Public Trustee Act 1958*:—

MILNE, CHARLES REID, late of 22 Speight-street, Newport, retired gate keeper, died 18th December, 1965.

WATSON, THOMAS, formerly of 371 Mint-place, Melbourne, but late of Home and Hospital for the Aged, Cheltenham, pensioner, died 16th September, 1962.

I HEREBY give notice that on the 31st May, 1966, the Public Trustee filed elections to administer the following deceased persons' estates in accordance with section 17 of the *Public Trustee Act 1958*:—

DE GARAY, JULIUS, late of 24 Gordon-place, Melbourne, no occupation, died 14th December, 1965.

DEVANY, DANIEL JAMES, late of 31 Denman-avenue, East St. Kilda, retired clerk, died 26th March, 1966.

GARLICK, OSWALD WILLIAM, late of Flat 5, 142 Hotham-street, St. Kilda, chief steward and purser, died 29th May, 1965.

A. D. DUNCAN,
Public Trustee.

256 Flinders-street, Melbourne, C.I., 8th June, 1966.

NOTICE.

CREDITORS, next of kin and others having claims against the estate of any of the under-mentioned deceased persons are required to send particulars of their claims to the Public Trustee, 256 Flinders-street, Melbourne, the personal representative, on or before the 19th August, 1966, after which date the Public Trustee may convey or distribute the assets, having regard only to the claims of which the Public Trustee then has notice:—

AITKEN, DAVID, formerly of 48 Benjamin-street, Sunshine, but late of 10 Byron-street, Footscray, retired labourer, died 1st April, 1966.

ANDREWS, MARY ISABEL, formerly Mary Isabel Niven, late of 317 Heidelberg-road, Northcote, widow, died 24th March, 1966.

BONE, ALFRED WILLIAM, late of 37 Wickham-grove, Strathmore, retired railway employee, died 2nd April, 1966.

CHARLES, LEON NIGHTINGALE, also known as Leo Charles, late of Fairfield Guest House, Yallourn, retired labourer, died 14th March, 1966.

DE GARAY, JULIUS, late of 24 Gordon-place, Melbourne, no occupation, died 14th December, 1965.

DEVANY, DANIEL JAMES, late of 31 Denman-avenue, East St. Kilda, retired clerk, died 26th March, 1966.

FOX, LELIA, late of 49 Whatley-street, Carrum, married woman, died 16th January, 1966.

GARLICK, OSWALD WILLIAM, late of Flat 5, 142 Hotham-street, St. Kilda, chief steward and purser, died 29th May, 1965.

GHINIO, JOSEPH, late of Gippsland Home and Hospital, Bairnsdale, retired potter, died 25th December, 1965.

LEWIN, GERARD FRANCIS, late of 125 Weatherall-road, Cheltenham, panel beater, died 12th November, 1965.

MEARS, SYLVIA ESTELLA MAUDE, late of 1546 High-street, Glen Iris, married woman, died 7th March, 1966.

MIERS, ARTHUR HENRY, late of 1 Bright-street, Kew, superintendent, died 25th January, 1966.

MILNE, CHARLES REID, late of 22 Speight-street, Newport, retired gate keeper, died 18th December, 1965.

MORGAN, WILLIAM JOHN, late of 31 Lascelles-street, West Coburg, male nurse, died 31st March, 1966.

MURRAY, RITA PEARL ELAINE, sometimes known as Pearl Rita Elaine Murray, late of 27 Martin-street, Elwood, spinster, died 31st March, 1966.

MCKENZIE, ROBERT KENNETH, late of 11 Servante-street, Sunshine, retired carpenter, died 27th January, 1966.

NIKKELS, RUDOLF EDWARD, late of 2 Fitzroy-street, St. Kilda, statistical officer, died 7th September, 1965.

REDPATH, JOHN THOMAS GEORGE LEON, late of 36 Adelaide-street, Footscray, leather worker, died 8th July, 1965.

SMYTHE, LESLIE VICTOR, also known as Victor James Smythe, formerly of Merbein West, but late of Robinvale, horticulturist, died 11th December, 1965.

STIFFE, EMILY WILHELMINA, late of Auckland, New Zealand, widow, died 25th October, 1965.

WATSON, THOMAS, formerly of 371 Mint-place, Melbourne, but late of Home and Hospital for the Aged, Cheltenham, pensioner, died 16th September, 1962.

A. D. DUNCAN,
Public Trustee.

Melbourne, 8th June, 1966.

NOTICE.

CREDITORS, next of kin and others having claims against the estate of any of the under-mentioned deceased persons are required to send particulars of their claims to the Public Trustee, 256 Flinders-street, Melbourne, the personal representative, on or before the 26th August, 1966, after which date the Public Trustee may convey or distribute the assets, having regard only to the claims of which the Public Trustee then has notice:—

WARREN, JAMES BLACKHAM, commonly known as James Blackham, also known as James Warren and James William Blackham, late of 16 Wishart-street, Wonthaggi, pensioner, died 29th July, 1965.

BROADFOOT, CHRISTINA MAY, late of 64 Elphin-street, Newport, widow, died 17th February, 1966.

CAMPBELL, ISABELLA VICTORIA, late of Wellington, New Zealand, married woman, died 28th October, 1965.

GRAY, JOHN NORMAN, formerly of 7 Laverton-street, Williamstown, but late of 5 Garden-street, Williamstown, retired clerk, died 24th February, 1966.

GREEN, HUGH DAVID, formerly of 34 DeCarle-street, Brunswick, but late of 163 St. Leonards-road, Ascot Vale, driver, died 13th March, 1966.

HALL, ALFRED GEORGE, late of Eastern Hotel, Yallourn, retired S.E.C. employee, died 1st March, 1966.

HENNELLY, IMELDA AGNES, formerly of Butleigh Wooton, Glenferrie-road, Kew, but late of Ararat, spinster, died 14th June, 1965.

KEAVENY, MARTIN, late of 5 Muir-street, Hawthorn, retired wharf labourer, died 6th October, 1965.

KENNEDY, SYLVIA JANE, late of 13 St. Bernards-road, Alphington, widow, died 7th January, 1966.

NOLAN, OLIVE, formerly of 27 Church-road, Carrum, but late of Judge Book Memorial Village, Eltham, widow, died 29th January, 1966.

NORTON, ROBERT, late of 50 Canterbury-road, Middle Park, clerk, died 12th April, 1966.

PETROVIC, MICO, formerly of 13 Cowper-street, Footscray, but late of 6 Nicholson-street, Footscray, labourer, died 7th February, 1966.

REID, ALBERT QUEEN, also known as Albert Reid, late of 200 Lygon-street, Carlton, pensioner, died 14th January, 1966.

SCROOP, EMILY, late of 26 Williams-road, Horsham, widow, died 14th December, 1965.

SWORDS, FREDERICK FAULKNER, late of 36 Close-avenue, Dandenong, carrier, died 19th November, 1958.

TWIST, ELLEN MARY, late of 34 South-street, Preston, widow, died 27th March, 1966.

WILLIAMS, RUPERT ROGER, late of 82 Edward-street, Brunswick, retired carpenter, died 16th March, 1966.

WILSON, WILLIAM JAMES, late of 104 Harcourt-street, Hawthorn, retired salesman, died 2nd March, 1966.

A. D. DUNCAN,
Public Trustee.

Melbourne, 15th June, 1966.

Forests Act 1958 (No. 6254).

DECLARATION OF LAND NOT TO BE A FIRE PROTECTED AREA.

IN pursuance of the powers conferred by section 3 of the *Forests Act 1958*, I, James Charles Murray Balfour, Her Majesty's Acting Minister of Forests in the State of Victoria, hereby declare that any land which is within one mile of any reserved forest or of any area of unoccupied Crown land proclaimed as a protected forest pursuant to this Act or any corresponding previous enactment or of any national park, and which is situated within the parishes specified in the Schedule hereto, shall not be a fire protected area.

SCHEDULE.

The Parishes of Ardn, Barnoolut, Beerik, Benayeo, Boikerbert, Brimboal, Brim Brim, Brit Brit, Bruk Bruk, Bulart, Carapook, Carrak, Coleraine, Dewrang, Edenhope, Gritjurk, Hilgay, Karup Karup, Kongbool, Konog Wootong, Koolomert, Merino, Mooree, Moorwinstowe, Mostyn, Muntham, Murrandarra, Muryrtyrn, Neuarpur, Pawbymbyr, Redruth, Tahara, Tarrayoukyan, Toolang, Toolka, Wando, Wanwandryra, Wategat, Wytwallan, Wytwarrone.

JIM BALFOUR,
Acting Minister of Forests.

16th June, 1966.

Apprenticeship Act 1958.

APPRENTICESHIP COMMISSION OF VICTORIA.

NOTICE OF INTENTION TO RECOMMEND THAT THE FIBROUS PLASTERING TRADE BE PROCLAIMED AN APPRENTICESHIP TRADE OUTSIDE THE METROPOLITAN DISTRICT.

NOTICE is hereby given, in pursuance of the provisions of the *Apprenticeship Act 1958*, that it is the intention of the Apprenticeship Commission of Victoria to make a recommendation to the Minister of Labour and Industry that the fibrous plastering trade be proclaimed an apprenticeship trade under the said Act, in so far as it is carried on in the whole of the State of Victoria outside and excepting the Metropolitan District.

It is also notified that the 22nd July, 1966, has been fixed as the date before which representations may be made to the said Commission, by or on behalf of employers or employees, in the said trade, whether for or against the said recommendation being made.

By order of the Commission,

L. R. BROWN,
Secretary to the Commission.

10 Leicester-street, Carlton, N.3, 15th June, 1966.

LINDENOW WATERWORKS TRUST.

RATING BY-LAW FOR THE PERIOD COMMENCING ON THE 1ST DAY OF JANUARY 1966 AND ENDING ON THE 31ST DAY OF DECEMBER 1966.

THE Lindenow Waterworks Trust, in pursuance and exercise of the powers conferred by the Water Acts, doth hereby make a rate for the supply of water for domestic purposes of Seventeen and a half cents in the dollar of the annual municipal valuation of lands and tenements liable to be rated within the Lindenow, Walpa and Lindenow South Urban Districts.

Provided that in no case shall the amount of rate payable for the rating period in respect of any tenement (other than land on which there is no building) be less than Thirteen dollars fifty cents, and in respect of any land on which there is no building less than Three dollars.

Such rates are made and shall be levied upon the occupiers or owners of the said lands and tenements for the period commencing on the 1st day of January 1966 and ending on the 31st day of December 1966, and shall be payable on the 1st day of July 1966 at the office of the said Trust.

The maximum quantity of water to be supplied in any one year without further charge to any property rated by the Trust is hereby fixed at the quantity which, at a charge of Thirty cents per 1,000 gallons, would produce an amount equal to the amount of the rate levied on such property for the said period.

The charge for water supplied by measure to any property rated by the Trust in excess of such maximum quantity, computed as in the last preceding clause, is hereby fixed at Twenty five cents per 1,000 gallons.

The charge for water supplied by measure to any property not rated by the Trust is hereby fixed at Thirty cents per 1,000 gallons, and the minimum quantity of water to be charged for in cases where water is so supplied is hereby fixed at 80,000 gallons.

The charge for water supplied by measure shall be payable on demand at the office of the Trust.

Passed this 26th day of May 1966.

(SEAL.) E. JOHNSTON, Chairman.
M. J. EVANS, Commissioner.
E. LLOYD BRINDLEY, Secretary.

Approved, 14th June, 1966.—T. A. DARCY, Minister of Water Supply.

WAHGUNYAH WATERWORKS TRUST.

RATING BY-LAW FOR THE YEAR 1966.

THE Wahgunyah Waterworks Trust, in pursuance and exercise of the powers conferred by the Water Acts, doth hereby make a rate for the supply of water for domestic purposes of Nine cents in the dollar on the annual municipal valuation of lands and tenements liable to be rated within the Wahgunyah Urban District.

Provided that in no case shall the amount of rate payable per annum in respect of any tenement (other than land on which there is no building) be less than Eleven dollars, and in respect of any land on which there is no building less than Seven dollars.

Such rates are made and shall be levied upon the occupiers or owners of the said lands and tenements for the year commencing on the 1st day of January, 1966, and shall be payable on the 30th day of June, 1966, at the office of the said Trust, Shire Hall, Rutherglen.

The maximum quantity of water to be supplied in any one year, without further charge to any property rated by the Trust, is hereby fixed at the quantity which, at a charge of Fifteen cents per 1,000 gallons, would produce an amount equal to the amount of the rate levied on such property for the said year.

The charge for water supplied by measure to any property rated by the Trust in excess of such maximum quantity, computed as in the preceding clause, is hereby fixed at Ten cents per 1,000 gallons.

The charge for water supplied by measure to any property not rated by the Trust is hereby fixed at Fifteen cents per 1,000 gallons, and the minimum quantity of water to be charged for in cases where water is so supplied is hereby fixed at 73,000 gallons.

The charge for water supplied by measure shall be payable, on demand, at the office of the Trust, Shire Hall, Rutherglen.

Passed this 8th day of June, 1966.

(SEAL) G. H. S. GRAHAM, Chairman.
P. J. O'DONOGHUE, Commissioner.
C. A. RICKETTS, Secretary.

Approved, 14th June, 1966.—T. A. DARCY, Minister of Water Supply.

BUNINYONG WATERWORKS TRUST.

AUTHORITY TO OBTAIN BANK OVERDRAFT.

THE Lieutenant-Governor as Deputy for His Excellency the Governor of the State of Victoria doth by Order made on the 21st June, 1966, authorize the Buninyong Waterworks Trust to obtain in pursuance of the provisions of section 286 of the Water Act 1958 (No. 6413) an advance or advances during the year 1966 from the National Bank of Australasia Limited, Ballarat, by overdraft of the Trust's current account thereat, such overdraft not to exceed at any one time the sum of One thousand five hundred dollars (\$1,500).

J. COLQUHOUN,
Clerk of the Executive Council.

At the Executive Council Chamber,
Melbourne, 21st June, 1966.

THE COMPANIES ACT 1961.

WHEREAS The Wales Superannuation Funds Limited (hereinafter called "the Company") is the Management Company within the meaning of section 76 of the Companies Act 1961 in relation to a deed constituting The Wales Retirement Fund (hereinafter called "the Deed"); And whereas The Permanent Trustee Company of New South Wales Limited (hereinafter called "the Trustee") is the Trustee for the purpose of the Deed: And whereas application has been made on behalf of the Company for exemption from compliance with certain provisions of Division V. or Part IV. of the said Act in respect of the Deed: Now therefore I, the undersigned, the Minister for the time being administering the said Act by virtue of the powers contained in sub-section (1) of section 88 of the said Act, do hereby exempt the Company from complying with the provisions of sub-paragraph (ii) and sub-paragraph (iii) of paragraph (b) of sub-section (1) of section 80 and sub-paragraph (iv) of paragraph (b) of sub-section (1) of section 80 of the said Act save in so far as the said sub-paragraph requires the Deed to contain a covenant binding the Company that it will not, without the approval of the Trustee, publish or cause to be published any advertisement, circular, or other document containing any statement with respect to the yield from interest to which the Deed relates.

And further do hereby exempt the Company from complying with the provisions of paragraph (b) of sub-section (1) of section 84 of the said Act and sub-paragraphs (i) and (ii) of regulation 12 (f) of the Companies Regulations made pursuant to section 384 of the said Act, in respect of the Deed subject to the following conditions, namely:—

- (a) That the Company keep in the State of New South Wales (the place of incorporation) a complete Register in accordance with section 84 of the Act;
- (b) that the Company keep at a proper place in the State of Victoria a Register in accordance with section 84 of the Act of the holders of interests who are resident in Victoria, except in relation to the information required otherwise to be shown by paragraph (b) of sub-section (i) of section 84 of the said Act;
- (c) that the Company makes available for inspection at the place where the Register is kept in the State of Victoria a copy of the Register of all holders of interests in the Fund wherever resident within fourteen (14) days after a request in that behalf by any person entitled to inspect the Register by virtue of the provisions of sub-section (2) of section 153 of the said Act.

Dated at Melbourne, this 17th day of June, 1966.

(Sgd.) V. F. WILCOX,
Acting Attorney-General.

APPOINTMENTS

APPOINTMENTS.

HIS Excellency the Governor of the State of Victoria, by and with the advice of the Executive Council thereof, has, by Orders made on the 15th day of June, 1966, been pleased to make the under-mentioned appointments, viz.:—

CHIEF SECRETARY'S DEPARTMENT.

Parole Board.

Dr. CLYDE CORNWALL FENTON, O.B.E.,
RICHARD GORDON INCE,
HAMISH MATHEW,
PHYLLIS IRENE FROST,
GLADYS BROWN, and
PHYLLIS STEPHEN,
pursuant to the provisions of the Crimes Act 1958, to be members of the Parole Board, for a period of three years from and inclusive of the 2nd July, 1966.

MINISTRY OF HEALTH.

Member of Committee of Management of Hospital.

BENJAMIN WILLIAM BENTLEY
to be a member of the Committee of Management of Rutherglen District Hospital, pursuant to proviso (a) to section 48 (1) of the Hospitals and Charities Act 1958, for a further period of three years ending 24th June, 1969.

LAW DEPARTMENT.

Commissioners for Taking Declarations, &c.

MAURICE ALBERT WEBB, care of The Perpetual Executors and Trustees Association of Australia Limited, 100-104 Queen-street, Melbourne,
IAN ALEX ATKYNS, care of Returned Servicemen's League, Anzac House, 4 Collins-street, Melbourne; and
MICHAEL JOSEPH HEVERIN, care of Arrow Taxi Services Limited, 36 Hoddle-street, Abbotsford,
to be Commissioners for taking Declarations and Affidavits pursuant to the provisions of the Evidence Act 1958, to resign upon ceasing to occupy their present positions; and
BRIAN MITCHELL BARNES, Box 41, Central Springs, Daylesford,
to be a Commissioner for taking Declarations and Affidavits pursuant to the provisions of the Evidence Act 1958, to resign upon removing from the neighbourhood of the address stated.

Justices of the Peace.

STEPHEN HENRY ZOCH, 88 Avenel-road, Seymour, and
ROBERT FALLON, Branch-road, Bayswater,
to Keep the Peace in the Central Bailiwick of the State of Victoria; and
HENRY WILLIAM ISLES, 166 Timor-street, Warrnambool,
to Keep the Peace in the Western Bailiwick of the State of Victoria.

DEPARTMENT OF THE TREASURER.
Receiver of Revenue (Temporary).

IAN JOHN BENNETT
to act temporarily as Receiver of Revenue, Castlemaine,
vice I. C. Gallagher, on sick leave.

DEPARTMENT OF WATER SUPPLY.
Waterworks Trusts Commissioners.

GOLLAN MACDONALD, and
JOHN PAUL MCCARTY
to be Commissioners of the Buninyong Waterworks Trust,
to hold office as such for a period of four years from
the date hereof, subject to the provisions of the Water
Act;

ALAN WILLIAM JOHNSON
to be a Commissioner of the Echuca Waterworks Trust
for a period from the date hereof until 8th April, 1967,
subject to the provisions of the Water Act;

KEVIN LESLIE CROTHERS
to be a Commissioner of the Kiewa Waterworks Trust
for a period of four years from the date hereof, subject
to the provisions of the Water Act;

ALAN MCGREGOR HARRIS
to be a Commissioner of Toora Waterworks Trust, to hold
office as such, for a period of four years from the date
hereof, subject to the provisions of the Water Act; and

WILLIAM MCGARRY
to be a Commissioner of the Woodend Waterworks Trust,
to hold such position for a period of two years from the
date hereof, subject to the provisions of the Water Act.

J. COLQUHOUN,
Clerk of the Executive Council.

At the Executive Council Chamber,
Melbourne, 15th June, 1966.

APPOINTMENTS.

THE Lieutenant-Governor as Deputy for His Excellency
the Governor of the State of Victoria, by and with the
advice of the Executive Council thereof, has, by
Orders made on the 21st day of June, 1966, been pleased
to make the under-mentioned appointments, viz.:—

DEPARTMENT OF WATER SUPPLY.
Waterworks Trust Commissioners.

DENNIS JAMES WHEELAHAN
to be a Commissioner of the Ballan Waterworks Trust
for a period of one year from 30th June, 1966, subject to
the provisions of the Water Act and

REGINALD STANLEY WHITE
to be a Commissioner of the Hamilton Waterworks Trust,
to hold office as such for a period of four years from 25th
June, 1966, subject to the provisions of the Water Act.

J. COLQUHOUN,
Clerk of the Executive Council.

At the Executive Council Chamber,
Melbourne, 21st June, 1966.

FORESTS DEPARTMENT.

APPOINTMENT OF MEMBERS OF COMMITTEE OF
MANAGEMENT OF THE SHERBROOKE FOREST
PARK.

WHEREAS by section 50 of the Forests Act 1958 (No.
6254), it is provided that the Minister of Forests, may,
on the recommendation of the Forests Commission, appoint
any number of persons, not less than three, to be a
Committee of Management of any land forming part of
any reserved forest; such land being set aside and de-
clared to be a Forest Park, and may remove any of
those persons: Now therefore, I, James Charles Murray
Balfour, Her Majesty's Acting Minister of Forests in the
State of Victoria, on the recommendation of the Forests
Commission, do hereby appoint—

Group-Captain J. C. FODEN,
F. G. KOLLOSCH,
A. B. CASHMORE,
H. G. BLEAKLEY,
D. MONRO,
Dr. L. H. SMITH,
D. A. O'DONOHUE, and
J. C. WESTCOTT;

as members of the Committee of Management until the
2nd day of July, 1969, of the land forming part of the
Reserved Forest in the Parish of Monbulk, County of
Mornington, comprising 1,983 acres, and shown within

No. 45.—5516/66.—2

pink border on plan marked B.57/636 over 5.5.58 in file of
correspondence 66/778 of the Forests Department, and
known as the "Sherbrooke Forest Park".

Dated at Melbourne, the 16th day of June, 1966.

JIM BALFOUR,
Acting Minister of Forests.

ORDERS IN COUNCIL

Water Act 1958.

STATE RIVERS AND WATER SUPPLY COMMISSION:

At the Executive Council Chamber, Melbourne, the
thirty-first day of May, 1966.

PRESENT:

The Lieutenant-Governor as Deputy for His Excellency
the Governor of Victoria.

Mr. Reid	Mr. Porter
Mr. Hamer	Mr. Manson.

PATTERSON RIVER RECREATIONAL AREA.—
DECLARATION.

WHEREAS it is provided by section 206A of the Water
Act 1958 (as amended) that the Governor in Council
may by Order declare any area of land owned or con-
trolled by the State Rivers and Water Supply Commis-
sion to be a recreational area:

Now, therefore, the Lieutenant-Governor as Deputy for
His Excellency the Governor of the State of Victoria, by
and with the advice of the Executive Council thereof,
hereby declares that the area of land being that portion
of the Carrum Outfall Reserve between Wells-road and
Station-street, Carrum, controlled by the State Rivers and
Water Supply Commission as delineated and coloured red
on a plan numbered 6120 and lodged in the Plan Room of
the State Rivers and Water Supply Commission, at 90
Orrong-road, Armadale, shall be a recreational area to be
known as the Patterson River Recreational Area.

And the Honorable Thomas Anthony Darcy, Her
Majesty's Minister of Water Supply for the State of
Victoria, shall give the necessary directions herein
accordingly.

J. COLQUHOUN,
Clerk of the Executive Council.

STAMPS ACT 1958 (No. 6375).

At the Executive Council Chamber, Melbourne, the
fifteenth day of June, 1966.

PRESENT:

His Excellency the Governor of Victoria.
Mr. Porter | Mr. Hamer.
Mr. Dickie

HIS Excellency the Governor of the State of Victoria,
by and with the advice of the Executive Council
thereof, doth by this Order, made pursuant to section 131C
of the Stamps Act 1958 (No. 6375), revoke the declaration
made on 17th January, 1961, and published in the Govern-
ment Gazette of the 25th January, 1961, declaring certain
persons to be "approved vendors" for the purposes of
subdivision (14) of Division 3 of Part II. of the Stamps
Act 1958 in so far as the said declaration refers to the
under-mentioned person:—

174. Beneficial Finance Co. Pty. Limited (now registered
under the Companies Act as B.F.C. Finance Pty.
Ltd.).

And the Honorable Arthur Gordon Rylah, Her Majesty's
Acting Treasurer for the State of Victoria, shall give the
necessary directions herein accordingly.

J. COLQUHOUN,
Clerk of the Executive Council.

LATROBE VALLEY ACT.

At the Executive Council Chamber, Melbourne, the fifteenth day of June, 1966.

PRESENT:

His Excellency the Governor of Victoria.
Mr. Porter | Mr. Hamer.
Mr. Dickie

APPOINTMENT OF A MEMBER OF THE LATROBE VALLEY WATER AND SEWERAGE BOARD.

IN exercise of the power conferred on him by the Latrobe Valley Act, His Excellency the Governor of the State of Victoria, by and with the advice of the Executive Council thereof, doth hereby appoint Alan Holloway an officer of the Gas and Fuel Corporation of Victoria as a Member of the Latrobe Valley Water and Sewerage Board for a period of four years from and inclusive of the first day of July, 1966.

And the Honorable Thomas Anthony Darcy, Her Majesty's Minister of Water Supply for the State of Victoria, shall give the necessary directions herein accordingly.

J. COLQUHOUN,
Clerk of the Executive Council.

LATROBE VALLEY ACT.

At the Executive Council Chamber, Melbourne, the fifteenth day of June, 1966.

PRESENT:

His Excellency the Governor of Victoria.
Mr. Porter | Mr. Hamer.
Mr. Dickie

APPOINTMENT OF A MEMBER OF THE LATROBE VALLEY WATER AND SEWERAGE BOARD.

IN exercise of the power conferred on him by the Latrobe Valley Act, His Excellency the Governor of the State of Victoria, by and with the advice of the Executive Council thereof, doth hereby appoint Ian George Baker an officer of the State Treasury as a Member of the Latrobe Valley Water and Sewerage Board for a period of four years from and inclusive of the first day of July, 1966.

And the Honorable Thomas Anthony Darcy, Her Majesty's Minister of Water Supply for the State of Victoria, shall give the necessary directions herein accordingly.

J. COLQUHOUN,
Clerk of the Executive Council.

LATROBE VALLEY ACT.

At the Executive Council Chamber, Melbourne, the fifteenth day of June, 1966.

PRESENT:

His Excellency the Governor of Victoria.
Mr. Porter | Mr. Hamer.
Mr. Dickie

APPOINTMENT OF A MEMBER OF THE LATROBE VALLEY WATER AND SEWERAGE BOARD.

IN exercise of the power conferred on him by the Latrobe Valley Act, His Excellency the Governor of the State of Victoria, by and with the advice of the Executive Council thereof, doth hereby appoint Arnold Duxberry Sambell an officer of the State Electricity Commission of Victoria as a member of the Latrobe Valley Water and Sewerage Board for a period of four years from and inclusive of the first day of July, 1966.

And the Honorable Thomas Anthony Darcy, Her Majesty's Minister of Water Supply for the State of Victoria, shall give the necessary directions herein accordingly.

J. COLQUHOUN,
Clerk of the Executive Council.

COUNTRY FIRE AUTHORITY ACT 1958.

At the Executive Council Chamber, Melbourne, the fifteenth day of June, 1966.

PRESENT:

His Excellency the Governor of Victoria.
Mr. Porter | Mr. Hamer.
Mr. Dickie

CONSENT TO BORROWING OF SEVENTY THOUSAND DOLLARS BY THE COUNTRY FIRE AUTHORITY.

WHEREAS by section 82 of the Country Fire Authority Act 1958, it is enacted that the Country Fire Authority, with the consent of the Governor in Council may from time to time, borrow such moneys as it deems necessary in order to enable it to carry out and perform the powers, authorities and duties vested in or conferred or imposed upon it by the said Act.

And whereas the Country Fire Authority deems it necessary to borrow the sum of Seventy thousand dollars for the purposes aforesaid:

Now therefore, His Excellency the Governor of the State of Victoria, in the Commonwealth of Australia, by and with the advice of the Executive Council of the said State and in pursuance of the powers conferred by the said section 82 of the Country Fire Authority Act 1958 and all other powers him thereunto enabling, doth by this Order consent to the borrowing by the Country Fire Authority of the sum of \$70,000 (Seventy thousand dollars) for a period of fifteen (15) years, to be repaid on the first day of July, 1981, with interest, meantime at the rate of \$5.75 per centum per annum payable half-yearly.

And the Honorable Arthur Gordon Rylah, Her Majesty's Chief Secretary for the State of Victoria, shall give the necessary directions herein accordingly.

J. COLQUHOUN,
Clerk of the Executive Council.

DEPARTMENT OF CROWN LANDS AND SURVEY.

At the Executive Council Chamber, Melbourne, the fifteenth day of June, 1966.

PRESENT:

His Excellency the Governor of Victoria.
Mr. Porter | Mr. Hamer.
Mr. Dickie

LANDS TEMPORARILY RESERVED AS SITES.

HIS Excellency the Governor of the State of Victoria, by and with the advice of the Executive Council thereof, doth hereby, in pursuance of section 14 of the Land Act 1958, reserve temporarily from sale, from being leased and from having a licence granted in respect thereof, and also except from occupation for mining purposes under any miner's right, the lands hereinafter described:—

TARWIN (VENUS BAY).—Site for Public purposes, 32 acres, more or less, Parish of Tarwin, County of Buln Buln, as indicated by hachure on plan hereunder.—(T.191(9) (Rs.8095).

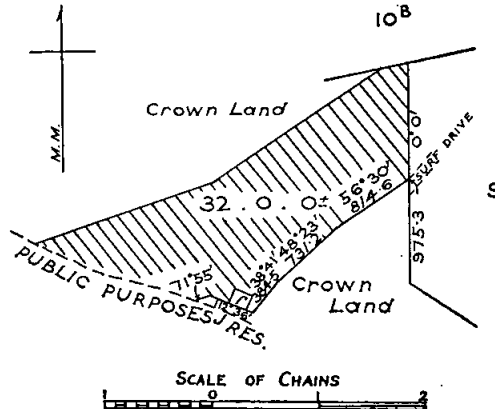

TRUGANINA (ALTONA).—Site for Public purposes (Sewerage Purposes), 71 acres 8 perches, Parish of Truganina, County of Bourke, as indicated by hachure on plan hereunder.—(T.109⁽⁶⁾) (Rs.8602).

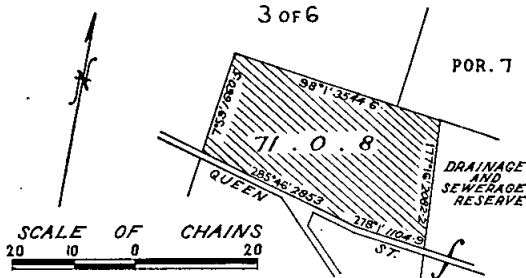

All that piece of land in Drysdale-street shown delineated and hachured on the plan hereunder.

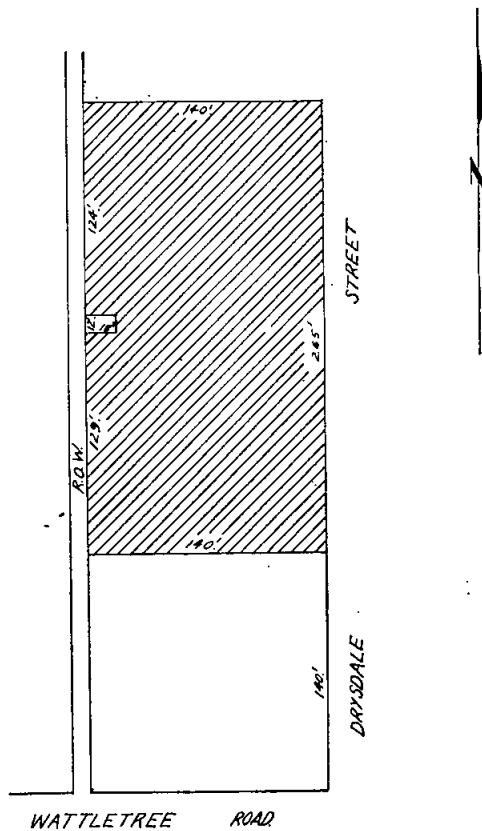

And the Honorable James Charles Murray Balfour, Her Majesty's Minister of Lands for the State of Victoria, shall give the necessary directions herein accordingly.

J. COLQUHOUN,
Clerk of the Executive Council.

LOCAL GOVERNMENT DEPARTMENT.

At the Executive Council Chamber, Melbourne, the
fifteenth day of June, 1966.

PRESENT:

His Excellency the Governor of Victoria.
Mr. Porter | Mr. Hamer.
Mr. Dickie

POSTPONEMENT OF DAY AND TIME FOR TAKING
POLL AS TO RATING ON UNIMPROVED VALUES—
SHIRE OF KERANG.

PURSUANT to the powers conferred by section 327 (8) of the Local Government Act 1958, as amended, His Excellency the Governor of the State of Victoria, by and with the advice of the Executive Council thereof, hereby postpones the day and time for the taking of a poll on a proposal to adopt Part XI. of the Local Government Act 1958, as amended, in the municipality of the Shire of Kerang to the day and time for the annual election of councillors for the said municipality in August, 1967.

And the Honorable Rupert James Hamer, Her Majesty's Minister for Local Government for the State of Victoria, shall give the necessary directions herein accordingly.

J. COLQUHOUN,
Clerk of the Executive Council.

ROAD TRAFFIC ACT 1958.

At the Executive Council Chamber, Melbourne, the
fifteenth day of June, 1966.

PRESENT:

His Excellency the Governor of Victoria.
Mr. Porter | Mr. Hamer.
Mr. Dickie

ORDER EXTENDING THE APPLICATION OF THE ROAD
TRAFFIC ACT 1958 TO CERTAIN LAND OR PREMISES
VESTED IN OR UNDER THE CONTROL OF THE CITY
OF MALVERN.

IN pursuance of the powers conferred by the Road Traffic Act 1958, His Excellency the Governor of the State of Victoria in the Commonwealth of Australia, by and with the advice of the Executive Council of the said State, and at the request in writing of the Council of the City of Malvern doth by this Order extend the provisions of the said Act to the following land or premises vested in or under the control of the City of Malvern.

And the Honorable James Williamson Manson, Her Majesty's Acting Chief Secretary for the State of Victoria, shall give the necessary directions herein accordingly.

J. COLQUHOUN,
Clerk of the Executive Council.

MELBOURNE HARBOR TRUST ACT 1958.

At the Executive Council Chamber, Melbourne, the
fifteenth day of June, 1966.

PRESENT:

His Excellency the Governor of Victoria.
Mr. Porter | Mr. Hamer.
Mr. Dickie

ORDER APPROVING OF THE ADDITION OF LAND TO
THE PORT OF MELBOURNE.

WHEREAS pursuant to the Melbourne Sailors Home Act 1964 the Trustees of the Melbourne Sailors Home have sold, transferred and conveyed the land described in the schedule hereto to the Melbourne Harbor Trust Commissioners: And whereas by section 45A of the Melbourne Harbor Trust Act 1958 it is provided that the Governor in Council may by Order published in the Government Gazette declare any land vested in acquired by belonging to or otherwise under the management and control of the Commissioners to be part of the port: Now therefore, His Excellency the Governor of the State of Victoria in the Commonwealth of Australia, by and with the advice of the Executive Council of the said State doth by this Order declare the said land to be part of the port within the meaning of the Melbourne Harbor Trust Act 1958.

SCHEDULE.

All that piece or parcel of land containing 2 roods 2½ perches, Parish of Melbourne North, County of Bourke:—Commencing at a point on the south-east alignment of Siddeley-street, formerly known as the Spencer, Dock-road, bearing south 62 deg. 35 min. west 199 feet from the south-west alignment of Little Dock-road and bounded thence by lines south 27 deg. 25 min. east 155 ft. 8 in., south 62 deg. 38 min. west 117 ft. 2 in., south 82 deg. 55 min. west 30 ft. 2½ in., north 27 deg. 25 min. west 145 ft. 1½ in., and thence along the south-east alignment of Siddeley-street bearing north 62 deg. 35 min. east 145 ft. 5½ in. to the commencing point.

And the Honorable Murray Victor Porter, Her Majesty's Minister of Public Works for the State of Victoria, shall give the necessary directions herein accordingly.

J. COLQUHOUN,
Clerk of the Executive Council.

COMPANIES ACT 1961.

At the Executive Council Chamber, Melbourne, the
fifteenth day of June, 1966.

PRESENT:

His Excellency the Governor of Victoria.
Mr. Porter | Mr. Hamer.
Mr. Dickie

IN pursuance of the powers conferred upon him by paragraph (a) of sub-section 3 of section 14 of the Companies Act 1961, His Excellency the Governor of the State of Victoria, by and with the advice of the Executive Council thereof, doth hereby declare the profession or calling of accountant to be a profession or calling which is not customarily carried on in the Commonwealth by a corporation.

And the Honorable Vernon Francis Wilcox, Her Majesty's Acting Attorney-General in and for the State of Victoria, shall give the necessary directions herein accordingly.

J. COLQUHOUN,
Clerk of the Executive Council.

DROUIN WATERWORKS TRUST.

At the Executive Council Chamber, Melbourne, the
fifteenth day of June, 1966.

PRESENT:

His Excellency the Governor of Victoria.
Mr. Porter | Mr. Hamer.
Mr. Dickie

APPROVAL OF PLANS SHOWING SITES OF SERVICE BASIN AND PIPELINE.

HIS Excellency the Governor of the State of Victoria, by and with the advice of the Executive Council thereof, doth hereby approve in accordance with the provisions of the Water Act, a plan showing the sites for a service basin and pipeline to be constructed by the Drouin Waterworks Trust on the lands as described in the Schedule hereto.

SCHEDULE.

Portion I.—Site of Service Basin.

The site of the service basin shall be the land occupied by the said service basin being approximately 12 acres in area in Crown allotment 80, Parish of Drouin West, County of Buln Buln.

Portion II.—Site of Pipeline.

The site of the pipeline shall be a strip of land 66 feet wide being 33 feet each side of a centre line commencing at a point on the boundary of the site of service basin described in Portion I. of this schedule, being approximately 620 feet westerly from a point on the eastern boundary of Crown allotment 80, Parish of Drouin West distant approximately 1,300 feet from its north-eastern angle; thence in a generally northerly and north-westerly direction across the said Crown allotment 80, Crown allotment 80A and a road; thence across the Eastern Railway Reserve to a point on its northern boundary being a point on the

existing Waterworks District boundary as described in Portion I of Order in Council dated the twenty-second day of January, 1957.

All of which lands are shown on a plan approved by the Governor in Council and deposited in the office of the State Rivers and Water Supply Commission, Melbourne.—(Corr. No. 64/201/75.)

And the Honorable Thomas Anthony Darcy, Her Majesty's Minister of Water Supply for the State of Victoria, shall give the necessary directions herein accordingly.

J. COLQUHOUN,
Clerk of the Executive Council.

SHEPPARTON SEWERAGE AUTHORITY.

At the Executive Council Chamber, Melbourne, the
fifteenth day of June, 1966.

PRESENT:

His Excellency the Governor of Victoria.
Mr. Porter | Mr. Hamer.
Mr. Dickie

AMENDMENT OF ORDER.

UNDER the powers conferred by the Sewerage Districts Act and all other powers enabling him in that behalf, His Excellency the Governor of the State of Victoria, by and with the advice of the Executive Council of the said State, doth hereby amend as follows the Order in Council made on 22nd June, 1965, and published in the Victoria Government Gazette dated 23rd June, 1965, authorizing the Shepparton Sewerage Authority to obtain, pursuant to the provisions of section 79A of the Sewerage Districts Act from the Commonwealth Bank of Australia, Shepparton, an overdraft for private house connexions.

For the expression "an amount not to exceed at any one time the sum of Ten thousand pounds (£10,000)" there shall be substituted the expression "an amount not to exceed at any one time the sum of Forty thousand dollars (\$40,000)".

And the Honorable Thomas Anthony Darcy, Her Majesty's Minister of Water Supply for the State of Victoria, shall give the necessary directions herein accordingly.

J. COLQUHOUN,
Clerk of the Executive Council.

HAMILTON WATERWORKS TRUST.

At the Executive Council Chamber, Melbourne, the
fifteenth day of June, 1966.

PRESENT:

His Excellency the Governor of Victoria.
Mr. Porter | Mr. Hamer.
Mr. Dickie

APPROVAL OF PLAN SHOWING SITES OF RESERVOIR AND CONNECTING PIPELINE.

HIS Excellency the Governor of the State of Victoria, by and with the advice of the Executive Council thereof, doth hereby approve, in accordance with the provisions of the Water Act and all other powers enabling him in that behalf, a plan showing the site for a reservoir and connecting pipeline to be constructed by the Hamilton Waterworks Trust on the lands as described in the Schedule hereto.

SCHEDULE.

Portion I.—Site of Reservoir.

The site of the reservoir comprising the whole of the Cruckoor Permanent Freshwater Swamp, together with the land occupied by the said reservoir, comprising approximately 22 acres in Crown allotments 5A, 5B, 5C and 5D, and a Reserve for Public Purposes, Section XVI, Parish of North Hamilton, County of Dundas.

Portion II.—Site of Connecting Pipeline.

The site of the connecting pipeline being a strip of land 50 links in width, being 25 links on each side of the centre-line of the said pipeline, commencing at a point in a road reserve adjacent to the southern boundary of Crown allotment 4, section XV., Parish of North Hamilton, County of

Dundas, and being a point on the centreline of the Trust's existing main pipeline; thence westerly along the said road reserve and across the Hamilton and East Natimuk Railway Reserve to a point near its western boundary; thence north-westerly through Crown allotment 3 and across a road to a point on the site of reservoir as described in Portion I.

All of which lands are shown on a plan approved by the Governor in Council and deposited in the office of the State Rivers and Water Supply Commission, Melbourne.—(Corres. No. 64/1122/100.)

And the Honorable Thomas Anthony Darcy, Her Majesty's Minister of Water Supply for the State of Victoria, shall give the necessary directions herein accordingly.

J. COLQUHOUN,
Clerk of the Executive Council.

MOE SEWERAGE AUTHORITY.

At the Executive Council Chamber, Melbourne, the
fifteenth day of June, 1966.

PRESENT:

His Excellency the Governor of Victoria.
Mr. Porter | Mr. Hamer.
Mr. Dickie

CONSENT TO BORROWING \$50,000.

UNDER the powers conferred by the Sewerage Districts Act and all other powers enabling him in that behalf, His Excellency the Governor of the State of Victoria, by and with the advice of the Executive Council of the said State, doth hereby consent to the Moe Sewerage Authority borrowing by the assignment of the General Fund the sum of Fifty thousand dollars (\$50,000) to meet the cost of sewerage works, as set forth in the detailed statement bearing date the 10th day of June, 1966.

And the Honorable Thomas Anthony Darcy, Her Majesty's Minister of Water Supply for the State of Victoria, shall give the necessary directions herein accordingly.

J. COLQUHOUN,
Clerk of the Executive Council.

COUNTRY ROADS BOARD.

At the Executive Council Chamber, Melbourne, the
fifteenth day of June, 1966.

PRESENT:

His Excellency the Governor of Victoria.
Mr. Porter | Mr. Hamer.
Mr. Dickie

ORDER APPROVING OF WIDENING AN EXISTING STATE HIGHWAY IN THE SHIRE OF MORTLAKE.

WHEREAS the Country Roads Board constituted under the Country Roads Act 1958 (No. 6229) has represented to His Excellency the Governor in Council that it appears to be desirable that the existing Hamilton Highway in the Shire of Mortlake (declared to be a State highway under the said Act which declaration was confirmed by the Order in Council published in the Government Gazette of the 10th August, 1960, on pages 2743-8) should be widened by the said Board: And whereas the said Board in accordance with the requirements of section 19 of the said cited Act has caused to be prepared a map plan and estimate showing the points between which and on and through what land the said widening is proposed to be made and the cost of acquiring the land: And whereas on an inspection of the said map and plan and a consideration of the said estimate His Excellency the Governor in Council is satisfied that there are funds legally available for acquiring the land: Now therefore be it known by this present Order that His Excellency the Governor of the State of Victoria the advice of the Executive Council thereof doth hereby approve of the said highway being widened, that is to say:—

All that piece of land in the Parish of Hexham East, the boundaries of which are as follow:—Commencing at the north-eastern angle of allotment 3, section 6 of the said parish; thence by lines bearing respectively 138 deg. 3 min. 1,338.2 links, 310 deg. 9 min. 865.4 links, 301 deg.

21 min. 640.2 links, 291 deg. 48 min. 598.4 links and 97 deg. 44 min. 877.2 links to the point of commencement— which said piece of land is particularly delineated and shown coloured red on survey plan numbered 10538, lodged in the office of the Country Roads Board.

And the Honorable Murray Victor Porter, Her Majesty's Minister of Public Works for the State of Victoria, shall give the necessary directions herein accordingly.

J. COLQUHOUN,
Clerk of the Executive Council.

COUNTRY ROADS BOARD.

At the Executive Council Chamber, Melbourne, the
fifteenth day of June, 1966.

PRESENT:

His Excellency the Governor of Victoria.
Mr. Porter | Mr. Hamer.
Mr. Dickie

ORDER APPROVING OF A DEVIATION FROM A MAIN ROAD IN THE SHIRE OF BEECHWORTH.

WHEREAS the Country Roads Board constituted under the Country Roads Act 1958 (No. 6229) has represented to His Excellency the Governor in Council that it appears to be desirable that deviation hereinafter referred to from the existing Stanley road in the Shire of Beechworth (declared to be a main road under the said Act which declaration was confirmed by the Order in Council published in the Government Gazette of the 21st September, 1932, on page 2177) should be made by the said Board: And whereas the said Board in accordance with the requirements of section 19 of the said cited Act has caused to be prepared a map plan and estimate showing the points between which and on and through what land the said deviation is proposed to be made and the cost of acquiring the land: And whereas on an inspection of the said map and plan and a consideration of the said estimate His Excellency the Governor in Council is satisfied that there are funds legally available for acquiring the land: Now therefore be it known by this present Order that His Excellency the Governor of the State of Victoria with the advice of the Executive Council thereof doth hereby approve of the said road being made, that is to say:—

All those pieces of land in the Parish of Stanley, the boundaries of which are as follow:—

- Commencing at a point on the western boundary of allotment 6, section M of the said parish, distant 359 deg. 9 min. 1,017.1 links from the south-western angle of the said allotment; thence by lines bearing respectively 359 deg. 9 min. 161.9 links, 162 deg. 51 min. 370 links and 330 deg. 52 min. 219.2 links to the point of commencement.
- Commencing at a point on the southern boundary of allotment 6, section M of the said parish, distant 89 deg. 9 min. 299.3 links from the south-western angle of the said allotment; thence by lines bearing respectively 344 deg. 53 min. 153 links, 159 deg. 41 min. 157.3 links and 269 deg. 9 min. 14.7 links to the point of commencement.
- Commencing at the south-western angle of allotment 10A, section 11A of the said parish; thence by lines bearing respectively 329 deg. 0 min. 219.7 links, 27 deg. 23 min. 248.3 links, 179 deg. 2 min. 418.5 links and 320 deg. 23 min. 12.6 links to the point of commencement.
- Commencing at the eastern angle of allotment 12A, section 12A of the said parish; thence by lines bearing respectively 331 deg. 35 min. 499.7 links, 89 deg. 9 min. 79 links and 160 deg. 11 min. 468.5 links to the point of commencement.—

which said pieces of land are particularly delineated and shown coloured red on survey plan numbered 10524, lodged in the office of the Country Roads Board.

And the Honorable Murray Victor Porter Her Majesty's Minister of Public Works for the State of Victoria, shall give the necessary directions herein accordingly.

J. COLQUHOUN,
Clerk of the Executive Council.

COUNTRY ROADS BOARD.

At the Executive Council Chamber, Melbourne, the
fifteenth day of June, 1966.

PRESENT:

His Excellency the Governor of Victoria.
Mr. Porter | Mr. Hamer.
Mr. Dickie

ORDER APPROVING OF A DEVIATION FROM A MAIN ROAD IN THE SHIRE OF OTWAY.

WHEREAS the Country Roads Board constituted under the Country Roads Act 1958 (No. 6229) has represented to His Excellency the Governor in Council that it appears to it desirable that the deviation hereinafter referred to from the existing Charleys Creek-road in the Shire of Otway (declared to be a main road under the said Act which declaration was confirmed by the Order in Council published in the *Government Gazette* of the 4th June, 1947, on page 2818) should be made by the said Board: And whereas the said Board in accordance with the requirements of section 19 of the said cited Act has caused to be prepared a map, plan and estimate showing the points between which and on and through what land the said deviation is proposed to be made and the cost of acquiring the land: And whereas on an inspection of the said map and plan and a consideration of the said estimate His Excellency the Governor in Council is satisfied that there are funds legally available for acquiring the land: Now therefore be it known by this present Order that His Excellency the Governor of the State of Victoria with the advice of the Executive Council thereof doth hereby approve of the said road being made, that is to say:—

All those pieces of land in the Parish of Weeaprounah, the boundaries of which are as follow:—

- (a) Commencing at a point on the northern boundary of allotment 13b of the said parish, distant 90 deg. 0 min. 701 links from the north-western angle of the said allotment; thence by lines bearing respectively 147 deg. 46 min. 303.6 links, 191 deg. 26 min. 220.9 links, 327 deg. 8 min. 215.8 links and 359 deg. 48 min. 292 links to the point of commencement.
- (b) Commencing at the north-eastern angle of allotment 13b of the said parish; thence by lines bearing respectively 168 deg. 42 min. 87 links, 175 deg. 21 min. 376 links, 181 deg. 53 min. 361.5 links, 211 deg. 44 min. 412.7 links, 219 deg. 43½ min. 67.6 links, 13 deg. 35 min. 571.7 links, 11 deg. 26 min. 450 links, 327 deg. 46 min. 269 links and 90 deg. 0 min. 142.7 links to the point of commencement.
- (c) Commencing at an angle in the western boundary of the existing Charleys Creek-road through allotment 13b of the said parish, formed by the intersection of lines bearing 33 deg. 2 min. and 13 deg. 35 min.; thence by lines bearing respectively 213 deg. 2 min. 82.7 links, 11 deg. 59 min. 234 links, 23 deg. 34 min. 196.5 links and 193 deg. 35 min. 349.5 links to the point of commencement.
- (d) Commencing at a point on the western boundary of allotment 13b of the said parish, distant 180 deg. 0 min. 1,564.7 links from the north-western angle of the said allotment; thence by lines bearing respectively 109 deg. 52 min. 37.5 links, 96 deg. 9 min. 187.5 links, 58 deg. 7 min. 102.1 links, 49 deg. 34½ min. 115.6 links, 216 deg. 40 min. 132.4 links, 252 deg. 14 min. 222.8 links, 278 deg. 32 min. 341.9 links, 305 deg. 25 min. 64 links, 65 deg. 16 min. 124.9 links and 109 deg. 52 min. 182.6 links to the point of commencement.
- (e) Commencing at the north-eastern angle of allotment 14A of the said parish; thence by lines bearing respectively 269 deg. 56½ min. 392.6 links, 240 deg. 32 min. 187.1 links, 214 deg. 53 min. 211 links, 198 deg. 15 min. 197.3 links, 183 deg. 29 min. 152.2 links, 189 deg. 20 min. 189.9 links, 170 deg. 37 min. 499 links, 175 deg. 0 min. 212 links, 180 deg. 23 min. 128.3 links, 187 deg. 14½ min. 470.8 links, 202 deg. 11½ min. 285.8 links, 232 deg. 43 min. 231.8 links, 209 deg. 32 min. 264.3 links, 225 deg. 38 min. 143.6 links, 246 deg. 43 min. 124.3 links, 251 deg. 54 min. 278.2 links, 288 deg. 45½ min. 1,141.5 links, 55 deg. 30 min. 167.5 links, 109 deg. 14 min. 166.8 links, 97 deg. 38 min. 96.3 links, 131 deg. 52 min. 255.1 links, 106 deg. 2 min.
- (f) Commencing at an angle in the southern boundary of allotment 14 of the said parish, formed by the intersection of lines bearing 106 deg. 2 min. and 50 deg. 50 min.; thence by lines bearing respectively 38 deg. 16 min. 983.7 links, 12 deg. 14 min. 213 links, 3 deg. 58 min. 262.1 links, 174 deg. 27 min. 240.8 links, 191 deg. 10 min. 397.5 links, 219 deg. 57 min. 444.5 links and 230 deg. 50 min. 430 links to the point of commencement.
- (g) Commencing at an angle in the western boundary of allotment 14A of the said parish formed by the intersection of lines bearing 19 deg. 38 min. and 47 deg. 57 min.; thence by lines bearing respectively 108 deg. 42 min. 132.6 links, 120 deg. 50 min. 103.3 links, 170 deg. 5 min. 142.5 links, 180 deg. 50 min. 148.9 links, 337 deg. 31 min. 187.5 links, 294 deg. 17 min. 139.4 links, 256 deg. 18 min. 104.8 links and 19 deg. 38 min. 190 links to the point of commencement.
- (h) Commencing at an angle in the southern boundary of allotment 14 of the said parish, formed by the intersection of lines bearing 180 deg. 50 min. and 72 deg. 34 min.; thence by lines bearing respectively 0 deg. 50 min. 323.1 links, 137 deg. 10 min. 239.5 links, 166 deg. 14 min. 90.7 links and 252 deg. 34 min. 198.2 links to the point of commencement.
- (i) Commencing at an angle in the eastern boundary of allotment 14 of the said parish, formed by the intersection of lines bearing 199 deg. 38 min. and 190 deg. 48 min.; thence by lines bearing respectively 7 deg. 38 min. 381.6 links, 58 deg. 22 min. 126.6 links and 199 deg. 38 min. 472.1 links to the point of commencement.
- (j) Commencing at a point on the western boundary of allotment 14A of the said parish distant 49 deg. 21 min. 73 links, from the south-western angle of the said allotment; thence by lines bearing respectively 337 deg. 49 min. 275 links, 353 deg. 19 min. 473 links, 10 deg. 48 min. 318.4 links, 184 deg. 10½ min. 393 links and 168 deg. 47½ min. 657.8 links to the point of commencement.
- (k) Commencing at the south-eastern angle of allotment 14 of the said parish; thence by lines bearing respectively 272 deg. 59 min. 79.4 links, 323 deg. 54 min. 133.2 links, 46 deg. 37 min. 150 links and 167 deg. 12 min. 220.3 links to the point of commencement.
- (l) Commencing at a point on the northern boundary of allotment 50 of the said parish distant 269 deg. 43 min. 1,745.9 links from the north-eastern angle of the said allotment; thence by lines bearing respectively 218 deg. 46½ min. 648.8 links, 232 deg. 41 min. 180.1 links, 261 deg. 22 min. 155.4 links, 238 deg. 51½ min. 217.7 links, 221 deg. 11 min. 223.4 links, 200 deg. 38½ min. 193.1 links, 179 deg. 36½ min. 279.9 links, 148 deg. 19 min. 578.5 links, 154 deg. 43 min. 145.4 links, 171 deg. 57 min. 477.1 links, 316 deg. 15 min. 214.6 links, 355 deg. 22 min. 181.8 links, 6 deg. 8 min. 275 links, 326 deg. 43 min. 562 links, 308 deg. 11 min. 205 links, 345 deg. 31 min. 95 links, 16 deg. 24 min. 335 links, 34 deg. 46 min. 182 links, 51 deg. 56 min. 163 links, 66 deg. 19 min. 126 links, 104 deg. 10 min. 190 links, 63 deg. 14 min. 173 links, 12 deg. 56 min. 176 links, 40 deg. 46½ min. 363.3 links, 92 deg. 34 min. 143.4 links and 48 deg. 56 min. 128 links to the point of commencement.
- (m) Commencing at an angle in the western boundary of the existing Charleys Creek-road through allotment 50 of the said parish formed by the intersection of lines bearing 340 deg. 9 min. and 316 deg. 15 min.; thence by lines bearing respectively 160 deg. 9 min. 303 links, 192 deg. 33 min. 194 links, 329 deg. 32 min. 125 links and 0 deg. 25 min. 366.6 links to the point of commencement.

- (n) Commencing at an angle in the eastern boundary of the existing Charleys Creek-road through allotment 50 of the said parish formed by the intersection of lines bearing 192 deg. 33 min. and 169 deg. 31 min.; thence by lines bearing respectively 12 deg. 33 min. 109.6 links, 138 deg. 9 min. 428.2 links, 132 deg. 55 min. 189.7 links, 125 deg. 34½ min. 200.5 links, 237 deg. 10 min. 180 links, 300 deg. 39 min. 89 links, 12 deg. 12 min. 166.5 links, 315 deg. 55 min. 305 links, 280 deg. 7 min. 192.2 links and 349 deg. 31 min. 96 links to the point of commencement.
- (o) Commencing at an angle in the western boundary of the existing Charleys Creek-road through allotment 50 of the said parish, formed by the intersection of lines bearing 12 deg. 12 min. and 315 deg. 55 min.; thence by lines bearing respectively 192 deg. 12 min. 70 links, 316 deg. 14½ min. 227.6 links, 81 deg. 30 min. 70 links and 135 deg. 55 min. 148 links to the point of commencement.
- (p) Commencing at an angle in the western boundary of the existing Charleys Creek-road through allotment 50 of the said parish, formed by the intersection of lines bearing 344 deg. 39 min. and 312 deg. 35 min.; thence by lines bearing respectively 164 deg. 39 min. 97.1 links, 315 deg. 6½ min. 425.1 links, 295 deg. 19 min. 215.5 links, 57 deg. 10 min. 100 links and 132 deg. 35 min. 523 links to the point of commencement.
- (q) Commencing at an angle in the eastern boundary of the existing Charleys Creek-road through allotment 50 of the said parish formed by the intersection of lines bearing 164 deg. 39 min. and 106 deg. 35 min.; thence by lines bearing respectively 344 deg. 39 min. 235.3 links, 130 deg. 52 min. 244.5 links, 136 deg. 12 min. 200.7 links and 286 deg. 35 min. 272.8 links to the point of commencement.
- (r) Commencing at an angle in the western boundary of the existing Charleys Creek-road through allotment 50 of the said parish, formed by the intersection of lines bearing 317 deg. 39 min. and 286 deg. 35 min.; thence by lines bearing respectively 137 deg. 39 min. 223 links, 304 deg. 37½ min. 141.8 links, 315 deg. 50½ min. 144.8 links and 106 deg. 35 min. 70 links to the point of commencement.
- (s) Commencing at the south-western angle of allotment 16a of the said parish; thence by lines bearing respectively 276 deg. 32 min. 236 links, 235 deg. 21 min. 100.1 links, 292 deg. 17 min. 161.1 links, 332 deg. 10 min. 94 links, 329 deg. 3 min. 247 links, 124 deg. 46 min. 279.6 links, 115 deg. 1½ min. 195.6 links, 106 deg. 57 min. 240.2 links, 99 deg. 4 min. 241 links, 270 deg. 31 min. 118.1 links and 280 deg. 48 min. 122 links to the point of commencement.
- (t) Commencing at a point on the northern boundary of allotment 16b of the said parish distant 100 deg. 48 min. 106 links and 90 deg. 31 min. 157 links from the north-western angle of the said allotment; thence by lines bearing respectively 90 deg. 31 min. 117 links, 122 deg. 12 min. 190.3 links, 267 deg. 49 min. 108.8 links and 302 deg. 12 min. 200 links to the point of commencement.
- (u) Commencing at the south-eastern angle of allotment 16a of the said parish; thence by lines bearing respectively 274 deg. 3 min. 112 links, 302 deg. 12 min. 258 links, 105 deg. 53 min. 300.5 links and 146 deg. 58 min. 75.4 links to the point of commencement.
- (v) Commencing at an angle in the northern boundary of allotment 16b of the said parish formed by the intersection of lines bearing 305 deg. 47 min. and 300 deg. 35 min.; thence by lines bearing respectively 125 deg. 47 min. 407.8 links, 151 deg. 12½ min. 830 links, 149 deg. 19 min. 280.8 links, 155 deg. 48 min. 475.2 links, 321 deg. 30½ min. 347.3 links, 329 deg. 14½ min. 1,366.8 links, 317 deg. 22 min. 309.1 links and 120 deg. 35 min. 64.9 links to the point of commencement.
- (w) Commencing at the southern angle of allotment 16A of the said parish; thence by lines bearing respectively 313 deg. 40 min. 1,382 links, 335 deg. 48 min. 127.1 links, 141 deg. 17 min. 336.6 links, 132 deg. 43 min. 869.3 links and 137 deg. 4 min. 297.4 links to the point of commencement.
- (x) Commencing at a point on the eastern boundary of allotment 16b of the said parish distant 359 deg. 48 min. 282.2 links from the south-eastern angle of the said allotment; thence by lines bearing respectively 322 deg. 16 min. 182.1 links, 133 deg. 40 min. 153.8 links and 179 deg. 48 min. 37.8 links to the point of commencement.
- (y) Commencing at the north-eastern angle of allotment 18A of the said parish; thence by lines bearing respectively 163 deg. 22 min. 72.5 links, 321 deg. 5 min. 89 links and 89 deg. 43 min. 35.2 links to the point of commencement.
- (z) Commencing at the north-western angle of allotment 18b of the said parish; thence by lines bearing respectively 343 deg. 22 min. 70.1 links, 141 deg. 5 min. 1,045.1 links, 148 deg. 35 min. 304.3 links, 168 deg. 46½ min. 82.9 links, 294 deg. 23 min. 168.7 links, 359 deg. 43 min. 196.8 links, 288 deg. 30 min. 64.1 links, 265 deg. 37 min. 52.8 links, 321 deg. 5 min. 781.4 links, 352 deg. 31 min. 37.6 links and 343 deg. 22 min. 166 links to the point of commencement—

which said pieces of land are particularly delineated and shown coloured red on survey plans numbered 10373, 10374, 10375, 10376 and 10377, lodged in the office of the Country Roads Board.

And the Honorable Murray Victor Porter, Her Majesty's Minister of Public Works for the State of Victoria shall give the necessary directions herein accordingly.

J. COLQUHOUN,
Clerk of the Executive Council.

COUNTRY ROADS BOARD.

At the Executive Council Chamber, Melbourne, the
fifteenth day of June, 1966.

PRESENT:

His Excellency the Governor of Victoria.	
Mr. Porter	Mr. Hamer.
Mr. Dickie	

ORDER APPROVING OF A DEVIATION FROM A MAIN ROAD IN THE SHIRE OF WOORAYL.

WHEREAS the Country Roads Board constituted under the *Country Roads Act 1958* (No. 6229) has represented to His Excellency the Governor in Council that it appears to it desirable that the deviation hereinafter referred to from the existing Wild Dog Valley-road in the Shire of Woorayl (declared to be a main road under the said Act which declaration was confirmed by the Order in Council published in the *Government Gazette* of the 25th October, 1922, on page 2804) should be made by the said Board: and whereas the said Board in accordance with the requirements of section 19 of the said cited Act has caused to be prepared a map plan and estimate showing the points between which and on and through what land the said deviation is proposed to be made and the cost of acquiring the land: And whereas on an inspection of the said map and plan and a consideration of the said estimate His Excellency the Governor in Council is satisfied that there are funds legally available for acquiring the land: Now therefore be it known by this present Order that His Excellency the Governor of the State of Victoria with the advice of the Executive Council thereof doth hereby approve of the said road being made, that is to say:—

All those pieces of land in the Parish of Koorooman, the boundaries of which are as follow:—

- (a) Commencing at a point on the southern boundary of allotment 32A of the said parish, distant 288 deg. 3 min. 204.6 links from the south-eastern angle of the said allotment; thence by lines bearing respectively 288 deg. 3 min. 99.4 links, 76 deg. 46 min. 148.4 links and 217 deg. 38 min. 81.8 links to the point of commencement.
- (b) Commencing at a point in allotment 32A of the said parish, distant 288 deg. 3 min. 496.6 links 76 deg. 46 min. 248.5 links from the south-eastern angle of the said allotment; thence by lines bearing respectively 36 deg. 9 min. 247.2 links, 30 deg. 8 min. 372.6 links, 204 deg. 16 min. 544.2 links and 256 deg. 46 min. 112.2 links to the point of commencement.

- (c) Commencing at a point in allotment 32A of the said parish, distant 25 deg. 58 min. 591 links, 29 deg. 26 min. 377.7 links and 23 deg. 46 min. 112.7 links from the south-eastern angle of the said allotment; thence by lines bearing respectively 23 deg. 46 min. 137.3 links, 96 deg. 44 min. 56 links and 222 deg. 58 min. 162.7 links to the point of commencement.
- (d) Commencing at a point in allotment 32A of the said parish distant 198 deg. 42 min. 353.3 links from the southern angle of allotment 32D thereof; thence by lines bearing respectively 175 deg. 42 min. 226 links, 206 deg. 25 min. 239.7 links, 241 deg. 42 min. 329.7 links, 43 deg. 47 min. 355.5 links, 27 deg. 51 min. 252.2 links and 7 deg. 55 min. 117.8 links to the point of commencement.
- (e) Commencing at the intersection of the southern boundary of the existing Wild Dog Valley-road, through allotment 32 of the said parish, with the western boundary of the said allotment; thence by lines bearing respectively 53 deg. 28 min. 99.6 links, 66 deg. 53 min. 194.1 links, 78 deg. 25 min. 57.5 links, 235 deg. 55 min. 263.2 links, 221 deg. 10 min. 189 links, 189 deg. 54 min. 451.3 links, 355 deg. 42 min. 227 links, 18 deg. 42 min. 252.8 links and 18 deg. 41 min. 128.3 links to the point of commencement.
- (f) Commencing at an angle in the southern boundary of the existing Wild Dog Valley-road through allotment 32 of the said parish, formed by the intersection of lines bearing 252 deg. 50 min. and 232 deg. 52 min.; thence by lines bearing respectively 72 deg. 50 min. 130.8 links, 238 deg. 35 min. 448 links and 52 deg. 52 min. 322.8 links to the point of commencement—

which said pieces of land are particularly delineated and shown coloured red, yellow and green on survey plan numbered 10307, lodged in the office of the Country Roads Board.

And the Honorable Murray Victor Porter, Her Majesty's Minister of Public Works for the State of Victoria, shall give the necessary directions herein accordingly.

J. COLQUHOUN,
Clerk of the Executive Council.

COUNTRY ROADS BOARD.

At the Executive Council Chamber, Melbourne, the
fifteenth day of June, 1966.

PRESENT:

His Excellency the Governor of Victoria.	
Mr. Porter	Mr. Hamer.
Mr. Dickie	

DECLARATION OF THE WIDENING OF YEA-GLENBURN ROAD IN THE SHIRE OF YEA.

WHEREAS by section 21 of the Country Roads Act 1958 (No. 6229) it is amongst other things enacted that when the Country Roads Board under the provisions of the Country Roads Act has taken the land necessary for constructing the road or deviation or widening it shall as soon as it thinks such road or deviation or widening is fit to be used as a public highway by Resolution declare the road or deviation or widening to be a main road or part thereof and that upon publication in the Government Gazette of the Order of the Governor in Council confirming such Resolution such road or deviation or widening shall thereupon be a main road or a part thereof within the meaning of the said Act: And whereas the said Board has by Resolution declared the road on the land described in the Schedule to such Resolution to be part of a main road: Now therefore His Excellency the Governor of the State of Victoria by and with the advice of the Executive Council thereof doth hereby confirm the said Resolution.

Resolution for Declaration of the Widening of a Main Road under the Country Roads Act.

Whereas the land the site of the road the course of which is below set out was taken by the Board under the provisions of the Country Roads Act for the purpose of

widening the main roads aforesaid which widening has now been laid out and formed on the same: And whereas the said Board (being the Country Roads Board incorporated under the said Act) thinks that the widening aforesaid is fit to be used as part of a public highway such Board at a meeting now holden doth by this Resolution hereby declare the same as described in the Schedule hereto with the commencing and terminating points thereof respectively specified to be part of the main road within the meaning and for the purposes of the Country Roads Act.

SCHEDULE.

Shire of Yea.

2. Yea-Glenburn road (19102).—All those pieces of land in the Parish of Yea, the boundaries of which are as follow:—

- (a) Commencing at a point on the northern boundary of allotment 73 of the said parish, distant 90 deg. 8 min. 1,723.9 links from the north-western angle of the said allotment; thence by lines bearing respectively 20 deg. 11 min. 403.2 links, 183 deg. 11 min. 379.3 links, 216 deg. 18 min. 395.8 links and 20 deg. 11 min. 340.2 links to the point of commencement.
- (b) Commencing at the north-western angle of allotment 74 of the said parish; thence by lines bearing respectively 3 deg. 11 min. 609.0 links, 25 deg. 6 min. 983.0 links and 196 deg. 45 min. 1,564.6 links to the point of commencement.
- (c) Commencing at an angle in the western boundary of the existing Yea-Glenburn road, through Crown pre-emptive section D of the said parish, formed by the intersection of lines bearing 25 deg. 6 min. and 0 deg. 24 min.; thence by lines bearing respectively 205 deg. 6 min. 73.3 links, 358 deg. 19 min. 509.7 links, 161 deg. 31 min. 152.0 links and 180 deg. 24 min. 299.0 links to the point of commencement.
- (d) Commencing at an angle in the eastern boundary of the existing Yea-Glenburn road, through Crown pre-emptive section D of the said parish, formed by the intersection of lines bearing 183 deg. 11 min. and 161 deg. 31 min.; thence by lines bearing respectively 3 deg. 11 min. 273.1 links, 172 deg. 21 min. 536.4 links and 341 deg. 31 min. 273.0 links to the point of commencement—

which said pieces of land are particularly delineated and shown coloured red on survey plan numbered 7125, lodged in the office of the Country Roads Board.

The common seal of the Country Roads Board was hereto affixed, at Kew, this sixth day of June, One thousand nine hundred and sixty-six in the presence of—

	I. J. O'DONNELL, Chairman.
(SEAL)	F. WEST, Member.
	N. L. ALLANSON, Secretary.

And the Honorable Murray Victor Porter, Her Majesty's Minister of Public Works for the State of Victoria, shall give the necessary directions herein accordingly.

J. COLQUHOUN,
Clerk of the Executive Council.

COUNTRY ROADS BOARD.

At the Executive Council Chamber, Melbourne, the
fifteenth day of June, 1966.

PRESENT:

His Excellency the Governor of Victoria.	
Mr. Porter	Mr. Hamer.
Mr. Dickie	

ORDER APPROVING OF WIDENING AN EXISTING STATE HIGHWAY IN THE SHIRE OF BASS.

WHEREAS the Country Roads Board constituted under the Country Roads Act 1958 (No. 6229) has represented to His Excellency the Governor in Council that it appears to it desirable that the existing Bass Highway in the Shire of Bass (declared to be a

State highway under the said Act which declaration was confirmed by the Order in Council published in the *Government Gazette* of the 10th August, 1960, on pages 2743-8) should be widened by the said Board: And whereas the said Board in accordance with the requirements of section 19 of the said cited Act has caused to be prepared a map plan and estimate showing the points between which and on and through what land the said widening is proposed to be made and the cost of acquiring the land: And whereas on an inspection of the said map and plan and a consideration of the said estimate His Excellency the Governor in Council is satisfied that there are funds legally available for acquiring the land: Now therefore be it known by this present Order that His Excellency the Governor of the State of Victoria with the advice of the Executive Council thereof doth hereby approve of the said highway being widened, that is to say:—

All those pieces of land in the Parish of Kirrak, the boundaries of which are as follow:—

- (a) Commencing at the western angle of allotment 24a of the said parish; thence by lines bearing respectively 47 deg. 14 min. 69.8 links, 92 deg. 58 min. 6,491.4 links, 114 deg. 29 min. 136.3 links and 272 deg. 58 min. 6,667 links to the point of commencement.
- (b) Commencing at the north-western angle of allotment 24c of the said parish; thence by lines bearing respectively 92 deg. 58 min. 6,960.4 links, 114 deg. 29 min. 136.3 links, 272 deg. 58 min. 7,083.5 links and 358 deg. 44 min. 50.1 links to the point of commencement—

which said pieces of land are particularly delineated and shown coloured red, yellow and blue on survey plan numbered 10507, lodged in the office of the Country Roads Board.

And the Honorable Murray Victor Porter, Her Majesty's Minister of Public Works for the State of Victoria, shall give the necessary directions herein accordingly.

J. COLQUHOUN,
Clerk of the Executive Council.

COUNTRY ROADS BOARD.

At the Executive Council Chamber, Melbourne, the
fifteenth day of June, 1966.

PRESENT:

His Excellency the Governor of Victoria.
Mr. Porter | Mr. Hamer.
Mr. Dickie

ORDER APPROVING OF WIDENING AN EXISTING MAIN ROAD IN THE SHIRE OF MIRBOO.

WHEREAS the Country Roads Board constituted under the *Country Roads Act 1958* (No. 6229) has represented to His Excellency the Governor in Council that it appears to it desirable that the existing The Grand Ridge-road in the Shire of Mirboo (declared to be a main road under the said Act which declaration was confirmed by the Order in Council published in the *Government Gazette* of the 23rd November, 1932, on page 2618) should be widened by the said Board: And whereas the said Board in accordance with the requirements of section 19 of the said cited Act has caused to be prepared a map plan and estimate showing the points between which and on and through what land the said widening is proposed to be made and the cost of acquiring the land: And whereas on an inspection of the said map and plan and a consideration of the said estimate His Excellency the Governor in Council is satisfied that there are funds legally available for acquiring the land: Now therefore be it known by this present Order that His Excellency the Governor of the State of Victoria with the advice of the Executive Council thereof doth hereby approve of the said road being widened, that is to say:—

All that piece of land in the Parish of Allambie East, the boundaries of which are as follow:—Commencing at an angle in the southern boundary of the existing The Grand Ridge-road through allotment 108a of the said parish, formed by the intersection of lines bearing 147 deg. 31 min. and 128 deg. 39 min.; thence by lines bearing respectively 315 deg. 31 min. 1,176.6 links, 104 deg. 34 min. 358.8 links, and 147 deg. 31 min. 888.3 links to the point of

commencement—which said piece of land is particularly delineated and shown coloured red on survey plan numbered 10518, lodged in the office of the Country Roads Board.

And the Honorable Murray Victor Porter, Her Majesty's Minister of Public Works for the State of Victoria, shall give the necessary directions herein accordingly.

J. COLQUHOUN,
Clerk of the Executive Council.

COUNTRY ROADS BOARD.

At the Executive Council Chamber, Melbourne, the
fifteenth day of June, 1966.

PRESENT:

His Excellency the Governor of Victoria.
Mr. Porter | Mr. Hamer.
Mr. Dickie

ORDER APPROVING OF WIDENING AN EXISTING MAIN ROAD IN THE SHIRE OF KILMORE.

WHEREAS the Country Roads Board constituted under the *Country Roads Act 1958* (No. 6229) has represented to His Excellency the Governor in Council that it appears to it desirable that the existing Broadford-Wallan road in the Shire of Kilmore (declared to be a main road under the said Act which declaration was confirmed by the Order in Council published in the *Government Gazette* of the 18th June, 1947, on pages 2949-51) should be widened by the said Board: And whereas the said Board in accordance with the requirements of section 19 of the said cited Act has caused to be prepared a map plan and estimate showing the points between which and on and through what land the said widening is proposed to be made and the cost of acquiring the land: And whereas on an inspection of the said map and plan and a consideration of the said estimate His Excellency the Governor in Council is satisfied that there are funds legally available for acquiring the land: Now therefore be it known by this present Order that His Excellency the Governor of the State of Victoria with the advice of the Executive Council thereof doth hereby approve of the said road being widened, that is to say:—

All that piece of land in the Parish of Bylands, the boundaries of which are as follow:—Commencing at the western angle of allotment 2c, section C, of the said parish; thence by lines bearing respectively 318 deg. 55 min. 965 links, 14 deg. 40 min. 737.2 links, 177 deg. 4 min. 410 links, 161 deg. 24 min. 518.2 links, 151 deg. 26 min. 369.3 links, 149 deg. 15 min. 434 links and 318 deg. 55 min. 208.9 links to the point of commencement—which said piece of land is particularly delineated and shown coloured red on survey plan numbered 10496, lodged in the office of the Country Roads Board.

And the Honorable Murray Victor Porter, Her Majesty's Minister of Public Works for the State of Victoria, shall give the necessary directions herein accordingly.

J. COLQUHOUN,
Clerk of the Executive Council.

COUNTRY ROADS BOARD.

At the Executive Council Chamber, Melbourne, the
fifteenth day of June, 1966.

PRESENT:

His Excellency the Governor of Victoria.
Mr. Porter | Mr. Hamer.
Mr. Dickie

ORDER APPROVING OF WIDENING AN EXISTING MAIN ROAD IN THE CITY OF HEIDELBERG.

WHEREAS the Country Roads Board constituted under the *Country Roads Act 1958* (No. 6229) has represented to His Excellency the Governor in Council that it appears to it desirable that the existing Main Heidelberg-Eltham road in the City of Heidelberg (declared to be a main road under the said Act which declaration was confirmed by the Order in Council published in the *Government Gazette* of the 18th March, 1914, on page 1349)

should be widened by the said Board: And whereas the said Board in accordance with the requirements of section 19 of the said cited Act has caused to be prepared a map plan and estimate showing the points between which and on and through what land the said widening is proposed to be made and the cost of acquiring the land: And whereas on an inspection of the said map and plan and a consideration of the said estimate His Excellency the Governor in Council is satisfied that there are funds legally available for acquiring the land: Now therefore be it known by this present Order that His Excellency the Governor of the State of Victoria with the advice of the Executive Council thereof doth hereby approve of the said road being widened, that is to say:—

All those pieces of land in the Parish of Keelbundora, the boundaries of which are as follow:—

- (a) Commencing at the north-western angle of lot 7 on plan of subdivision numbered 9731, lodged in the Office of Titles, and being part of Portion 5 of the said parish; thence by lines bearing respectively 90 deg. 0 min. 15 feet, 224 deg. 18½ min. 20 ft. 11½ in. and 358 deg. 37 min. 15 feet to the point of commencement.
- (b) Commencing at the north-eastern angle of lot 9 on plan of subdivision numbered 8427, lodged in the Office of Titles, and being part of Portion 5 of the said parish; thence by lines bearing respectively 190 deg. 10 min. 34 ft. 9 in., 195 deg. 48 min. 23 ft. 7 in., 197 deg. 58 min. 297 ft. 8 in., 12 deg. 54 min. 99 ft. 2 in., 18 deg. 1 min. 196 ft. 1½ in. and 20 deg. 46 min. 60 ft. 10 in. to the point of commencement—which said pieces of land are particularly delineated and shown coloured red on survey plan numbered 10471, lodged in the office of the Country Roads Board.

And the Honorable Murray Victor Porter, Her Majesty's Minister of Public Works for the State of Victoria, shall give the necessary directions herein accordingly.

J. COLQUHOUN,
Clerk of the Executive Council.

COBRAM WATERWORKS TRUST.

At the Executive Council Chamber, Melbourne, the twenty-first day of June, 1966.

PRESENT:

The Lieutenant-Governor as Deputy for
His Excellency the Governor of Victoria.
Mr. Bloomfield | Mr. Wilcox.

AMENDMENT OF ORDER.

UNDER the powers conferred by the Water Act 1958 and all other powers enabling him in that behalf, the Lieutenant-Governor as Deputy for His Excellency the Governor of the State of Victoria, by and with the advice of the Executive Council of the said State, doth hereby amend as follows the Order in Council made on 19th April, 1966, and published in the *Victoria Government Gazette* dated 20th April, 1966.

For the expression "at an amount not to exceed at any one time the sum of Fifteen thousand dollars (\$15,000)" there shall be substituted the expression "at an amount not to exceed at any one time the sum of Twenty thousand dollars (\$20,000)".

And the Honorable Thomas Anthony Darcy, Her Majesty's Minister of Water Supply for the State of Victoria, shall give the necessary directions herein accordingly.

J. COLQUHOUN,
Clerk of the Executive Council.

WARBURTON WATERWORKS TRUST.

At the Executive Council Chamber, Melbourne, the twenty-first day of June, 1966.

PRESENT:

The Lieutenant-Governor as Deputy for
His Excellency the Governor of Victoria.
Mr. Bloomfield | Mr. Wilcox.

SURRENDER OF EASEMENT.

THE Lieutenant-Governor as Deputy for His Excellency the Governor of the State of Victoria, by and with the advice of the Executive Council thereof, doth hereby, under the provisions of the Water Act, approve of the Warburton Waterworks Trust surrendering easement rights over the land described in the Schedule hereto.

SCHEDULE.

All that piece of land comprising approximately 1 rood 13 perches being part of Crown allotment 16, Parish of Warburton, County of Evelyn, being more particularly described as registered easements created by instruments numbered 780181 and 774876 in the Register Book and shown on the maps endorsed on certificates of title, vol. 4184, fol. 675 and vol. 6656 fol. 675.

All of which land is shown on a plan approved by the Governor in Council and deposited in the office of the State Rivers and Water Supply Commission, Melbourne.—(Corres. 59/2165/78.)

And the Honorable Thomas Anthony Darcy, Her Majesty's Minister of Water Supply for the State of Victoria, shall give the necessary directions herein accordingly.

J. COLQUHOUN,
Clerk of the Executive Council.

COHUNA SEWERAGE AUTHORITY.

At the Executive Council Chamber, Melbourne, the twenty-first day of June, 1966.

PRESENT:

The Lieutenant-Governor as Deputy for
His Excellency the Governor of Victoria.
Mr. Bloomfield | Mr. Wilcox.

CONSENT TO BORROWING \$200,000.

UNDER the powers conferred by the Sewerage Districts Act and all other powers enabling him in that behalf, the Lieutenant-Governor as Deputy for His Excellency the Governor of the State of Victoria, by and with the advice of the Executive Council of the said State, doth hereby consent to the Cohuna Sewerage Authority borrowing by the assignment of the General Fund the sum of Two hundred thousand dollars (\$200,000) in two amounts of Forty thousand dollars (\$40,000) and One hundred and sixty thousand dollars (\$160,000) to meet the cost of sewerage works as set forth in the detailed statement bearing date the 17th day of June, 1966.

And the Honorable Thomas Anthony Darcy, Her Majesty's Minister of Water Supply for the State of Victoria, shall give the necessary directions herein accordingly.

J. COLQUHOUN,
Clerk of the Executive Council.

DANDENONG VALLEY AUTHORITY ACT 1963.

At the Executive Council Chamber, Melbourne, the
twenty-first day of June, 1966.

PRESENT:

The Lieutenant-Governor as Deputy for His Excellency the Governor of
Victoria.

Mr. Bloomfield

Mr. Wilcox.

TRANSFER OF RIVERS DRAINS AND WORKS FROM STATE RIVERS
AND WATER SUPPLY COMMISSION TO DANDENONG VALLEY
AUTHORITY.

IN pursuance of the powers conferred by section 16 of the *Dandenong Valley Authority Act 1963*, the Lieutenant-Governor, as Deputy for His Excellency the Governor of the State of Victoria, by and with the advice of the Executive Council thereof, and upon the recommendation of the Minister of Water Supply, doth hereby make the following Order:—

1. This Order shall come into force on the 1st day of July, 1966.
2. The rivers drains and improvement works which are described in the First Schedule hereto and which are within the catchment of the Dandenong Creek but which are vested in or under the control of the State Rivers and Water Supply Commission (hereinafter called "the Commission") by or under the provisions of the *Water Act 1958* are hereby transferred to and vested in the Dandenong Valley Authority (hereinafter called "the Authority") for river improvement and arterial drainage purposes.
3. The lands which shall upon such transfer be included within the District of the Authority are all of the lands within the Carrum Drainage District as constituted under the *Water Act 1958*, the boundaries of which District were set out and described in an Order in Council made on the 28th October, 1941, and amended by Orders in Council made on the 13th July, 1942, 22nd December, 1958, 26th June, 1962 and 17th December, 1963, respectively, excepting thereout the land which was included within the District of the Authority by an Order in Council made on the 14th December, 1965, and are the lands shown by red colour on a plan numbered A41 accompanying this Order and deposited in the office of the Commission in Melbourne.
4. Upon such transfer all property, powers, rights, liabilities and obligations of the Commission in relation to the rivers drains and works so transferred, including the property and liabilities set out in the Second Schedule hereto, shall be transferred to the Authority.
5. (1) The financial liabilities which shall upon such transfer be transferred from the Commission to the Authority shall include—
 - (a) the amount of \$536,519.85 being the capital liability borne by the Carrum Drainage District at 30th June, 1966, in the books of the Commission;
 - (b) any liability subsequently transferred from the Capital Expenditure borne by the State Account to the District Capital Account in the books of the Commission (estimated at \$133,000 for 1965-66) in respect of one-half of any capital expenditure by the Commission in the Carrum Drainage District, provided that any liability so attaching to the Authority shall be reduced consequent upon the transfer of:—
 - (i) the balance at 30th June, 1966, in the Water Supply Works Depreciation Account in respect of the Carrum Drainage District (estimated at \$9,400) in the books of the Commission; and
 - (ii) the accumulated cash surplus in the cash account of the Carrum Drainage District (estimated at \$26,000) at 30th June, 1966.
- (2) The Authority shall on the 30th day of June and the 31st day of December in each year until the capital liabilities transferred as aforesaid are repaid, pay to the Treasurer of Victoria a sum equivalent to three and one-quarter per centum per annum of the said liabilities. Every such half-yearly payment may be applied by the Treasurer for interest

at a rate not exceeding three per centum per annum on the balance of principal outstanding from time to time; and the difference between the amount of such half-yearly payment and the amount applied for interest shall be applied in reduction of principal.

FIRST SCHEDULE.

RIVERS AND DRAINS—INCLUDING APPURTENANT WORKS.

- Dunlops Drain from Governor-road to its junction with Mordialloc Drain.
 Edithvale-road Drain from the northern boundary of Crown allotment 60, Parish of Dandenong, to its junction with Mordialloc Drain.
 Sheltons Drain from the northern boundary of Crown allotment 89, Parish of Dandenong, to its junction with Mordialloc Drain.
 Mordialloc Drain from its offtake from Dandenong Creek to the western boundary of Crown allotment 8, section 25, Parish of Mordialloc.
 Eumemmerring Drain from the eastern boundary of allotment 63, Parish of Eumemmerring, to its junction with the Carrum Outfall.
 Eastern Contour Drain from the southern boundary of allotment 46, Parish of Lyndhurst, to its junction with Eumemmerring Drain.
 Carrum Outfall from the northern boundary of Island-road to the eastern boundary of Dennet-street, Carrum.
 Smythes Drain from a point approximately 13 chains east of the western boundary of allotment 111, Parish of Lyndhurst, to its junction with Mordialloc Drain.
 Smythes Drain Extension from a point approximately 6 chains east of the eastern boundary of allotment 130, Parish of Lyndhurst, to its junction with Centre Swamp Drain.
 Centre Swamp Drain from its junction with Carrum Outfall to its junction with Mordialloc Drain.
 Springs Drain from the western boundary of Wells-road to its junction with Centre Swamp Drain.
 Taylors Drain from the western boundary of Worsley-road to its junction with Rossiters-road Drain.
 Rossiters-road Drain from the northern headwall of the syphon under the Eumemmerring Drain to its junction with Thompsons-road Drain.
 Thompsons-road Drain from Worsley-road to its junction with Wadsleys Drain.
 Crooks Drain from the southern boundary of Harwood-road to its junction with Wadsleys Drain.
 McCools Drain from a point adjacent to Wadsleys Drain in allotment 100, Parish of Lyndhurst, to its junction with Whatleys Drain.
 Wadsleys Drain from the junction of Thompsons-road Drain and Crooks Drain to its junction with Eel Race Drain.
 Whatleys Drain from its junction with Eel Race Drain to its junction with Carrum Outfall.
 Eel Race Drain from the junction of Eel Race Drain Extension and the New Boggy Creek Drain to its junction with Riviera Outlet Drain.
 Eel Race Extension Drain from a point approximately 2 chains south of the intersection of Thompsons-road and Worsley-road to its junction with Eel Race Drain.
 New Boggy Creek Drain from the eastern boundary of Crown allotment 84, Parish of Lyndhurst, to its junction with Eel Race Drain.
 Riviera Outlet Drain from its junction with Kananook Creek to Port Phillip Bay.
 Seaford Swamp Drain from a point approximately 20 feet south of Eel Race Drain to its junction with Bardia-avenue Pipe Drain.
 Bardia-avenue Pipe Drain from the northern boundary of Seaford-road to its junction with Kananook Creek.
 Kananook (or Kananook) Creek from its junction with the Riviera Outlet Drain to the northern boundary of Wells-street, Frankston.

SECOND SCHEDULE.

PART I.—PROPERTY.

Pumps and Control Structures:

Kananook Creek Pump.—One Thompson 15 cusec (cubic feet per second) vertical spindle propeller pump with 20 h.p. (horse power) squirrel-cage type electric motor.

Riviera Outlet Control Works.—

- (a) One 22 feet by 6 feet 6 inches automatically controlled electrically operated vertical lift gate and appurtenant control works, including adjacent 10 feet by 8 feet brick pump house.
- (b) Appurtenant reinforced concrete control structure being outlet to Port Phillip Bay and Kananook Creek regulator.

Centre Swamp Drain Pumps.—

- (a) One Kelly and Lewis 12 inch centrifugal pump (5.6 cusecs) with 10 h.p. electric motor and appurtenant control works including timber and galvanized pump house.
- (b) One Robison 15 inch centrifugal pump (8-10 cusecs) with 15 h.p. electric motor and appurtenant control works including timber and galvanized iron pump house.

Bridges:	Location; Description.
Thompsons-road—Rossiters-road Drain;	single 24 feet span by 20 feet wide timber decked bridge on concrete abutments.
Glasscocks-road—Eastern—Contour—Drain;	single—24—feet—span—by—20—feet—wide timber decked bridge.
Harwood-road—Rossiters-road Drain;	single 24 feet span by 20 feet wide timber decked bridge on concrete abutments.
Worsley-road—Eumemmerring Drain;	three 30 feet spans by 24 feet wide reinforced concrete pre-stressed slab bridge on reinforced concrete piles and abutments.
Pillars-road—North Catch Drain, Carrum Outfall;	Two 20 feet spans by 18 feet wide timber decked bridge.
Pillars-road—South Catch Drain, Carrum Outfall;	Two 20 feet spans by 18 feet wide timber decked bridge.
Pillars-road—Mordialloc Drain;	Two 30 feet spans by 12 feet wide timber decked road bridge on steel girders.

RIGHTS AND INTEREST IN LAND.

A. Freehold:

Land.	Parish.	Area.	Commission's Record. Guard Book No. and Plan No.
		A. R. P.	
Part of Allotments 64G and 64H	Dandenong	17 2 29	16/177
Part of Allotments 73A and 74B	Eumemmerring	8 0 28	57/100
Part of Allotment 88	Dandenong	9 3 29	57/99
Part of Allotment 89	Dandenong	9 2 12	3/96
Part of Allotment 87	Dandenong	11 1 25	2/69
Part of Allotment 87	Dandenong	6 2 13	4/15
Part of Allotments 7 and 8, Section 31	Eumemmerring	1 0 1	5/69, 5/70
Part of Allotment 27	Eumemmerring	0 2 7	2/75
Part of Lot 1 on L.P. 8384, being part of Allotment 27	Eumemmerring	1 2 10	5/66
Part of Lot 2 on L.P. 8384, being part of Allotment 27	Eumemmerring	1 0 1	3/79
Part of Lot 3 on L.P. 8384, being part of Allotment 27	Eumemmerring	4 2 10	4/8
Part of Allotment 30	Eumemmerring	4 2 29	18/98
Part of Lots 8 and 9 on L.P. 10630, being part of Allotment 49	Eumemmerring	19 3 13	56/82
Part of Lots 3, 10, 11, and 12 on L.P. 10630, being part of Allotments 49, 50, and 51	Eumemmerring	39 3 13	5/55
Part of Allotments 58 and 59	Eumemmerring	0 2 3	5/77
Part of Allotment 58	Eumemmerring	0 0 16	3/79c
Part of Allotment 59	Eumemmerring	24 0 12	5/73
Part of Allotment 60	Eumemmerring	8 1 39	5/65
Part of Allotment 60	Eumemmerring	8 1 36	5/61
Part of Allotment 61	Eumemmerring	8 1 25	3/791
Part of Allotment 62	Eumemmerring	0 3 25	2/151
Part of Allotments 62, 63, and 64	Eumemmerring	19 2 29	5/62, 5/63
Part of Allotments 62 and 63	Eumemmerring	0 3 35	2/76
Part of Allotments 63 and 64	Eumemmerring	18 2 13	5/72, 65/31
Part of Allotments 63 and 64	Eumemmerring	0 3 36	3/79A
Part of Allotment 70A	Eumemmerring	14 0 24	5/71, 65/142
Part of Allotment 70B	Eumemmerring	8 3 18	5/52, 70/234
Part of Allotment 71	Eumemmerring	5 3 18	3/79
Part of Allotments 73A and 74B	Eumemmerring		18/97
Part of Allotments 73A and 74B	Eumemmerring	3 0 13	18/99
Part of Allotment 75A	Eumemmerring	3 1 24	91/128
Part of Allotment 79	Eumemmerring	16 3 6	5/54, 73/14
Part of Allotment 82	Eumemmerring	7 0 27	5/68, 77/196
Part of Allotment 83	Eumemmerring	4 0 29	5/67, 77/195
Part of Allotments 83 and 84	Eumemmerring	2 3 35	3/79G
Part of Allotment 84	Eumemmerring	2 3 12	5/93
Part of Allotment 89A	Eumemmerring	2 1 3	57/104
Part of Allotment 95	Eumemmerring	9 3 5	5/57
Part of Allotment 48	Frankston	1 0 15	101/95A
Part of Allotment 45	Lyndhurst	7 0 38	4/106
Part of Allotment 46	Lyndhurst	5 1 19	56/99
Part of Allotment 91	Lyndhurst	1 0 0	83/134
Part of Allotment 92	Lyndhurst	1 1 23	5/97
Part of Lots 23, 24, 25, and 26 on L.P. 4606, being part of Allotment 98	Lyndhurst	1 1 24	4/132
Part of Allotments 98 and 99	Lyndhurst	2 0 37	40/244
Part of Allotment 105	Lyndhurst	8 1 19	5/78
Part of Allotment 105	Lyndhurst	2 3 8	5/59
Part of Lot 5 on L.P. 4022, being part of Allotments 108A and 108B	Lyndhurst	2 3 36	5/60
Part of Allotment 109	Lyndhurst	8 2 20	5/56
Part of Allotment 109	Lyndhurst	2 0 36	57/120
Part of Allotment 110	Lyndhurst	26 1 19	5/76
Part of Allotment 111	Lyndhurst	6 2 9	57/119
Part of Allotment 111	Lyndhurst	2 2 18	5/58

Land.	Parish.	Area.	Commission's Record.
			Guard Book No. and Plan No.
		A. R. P.	
Part of Allotment 111	Lyndhurst	1 2 23	5/64
Part of Allotment 111	Lyndhurst	0 0 38	4/97
Part of Allotment 111	Lyndhurst	0 2 2	4/99
Part of Lot 1 on L.P. 9190, being part of Allotment 121	Lyndhurst	10 3 22	5/49
Part of Lots 2 and 3 on L.P. 9190, being part of Allotment 121	Lyndhurst	20 1 3	5/51
Part of Allotment 122	Lyndhurst	32 0 21	5/75
Part of Allotment 92	Lyndhurst	1 0 5	72/170
Part of Allotment 92	Lyndhurst	1 3 17	..
Part of Allotment 140	Lyndhurst	10 2 11	75/11
Part of Allotment 127	Lyndhurst	52 2 16	75/13
Part of Allotment 131	Lyndhurst	0 1 30	75/93
Part of Allotment 131A	Lyndhurst	0 3 20	75/93A
Part of Allotment 132	Lyndhurst	1 0 24	75/94
Part of Allotment 140	Lyndhurst	4 0 33	75/95
Part of Allotment 103	Lyndhurst	28 3 33	75/110
Part of Allotment 123	Lyndhurst	8 1 15	76/111
Part of Allotment 123	Lyndhurst	9 0 25	76/112
Part of Allotment 132	Lyndhurst	0 1 32	76/113
Part of Allotment 133	Lyndhurst	1 1 7	76/114
Part of Allotments 134 and 134A ..	Lyndhurst	1 3 8	76/115
Part of Allotment 139	Lyndhurst	19 1 33	76/116
Part of Allotment 140	Lyndhurst	0 3 21	76/117
Part of Allotment 141	Lyndhurst	27 2 5	76/118
Part of Lot 3 on L.P. 6314, being part of Allotment 144	Lyndhurst	0 2 20	76/119
Part of Allotment 145	Lyndhurst	3 0 12	76/120
Part of Allotment 145	Lyndhurst	2 2 27	76/121
Part of Allotment 145	Lyndhurst	1 3 21	76/122
Part of Allotment 145	Lyndhurst	4 1 21	76/123
Part of Allotment 145	Lyndhurst	4 0 19	76/124
Part of Allotment 102	Lyndhurst	10 0 35	77/38
Part of Allotments 144 and 145 ..	Lyndhurst	14 0 30	77/43
Part of Lots 294 and 295 on L.P. 6193, being part of Allotment 125	Lyndhurst	0 1 30	3/72B
Part of Lots 296 and 297 on L.P. 6193, being part of Allotment 125	Lyndhurst	0 2 6	3/76A
Part of Allotment 126	Lyndhurst	18 2 0	3/77A
Part of Allotment 126	Lyndhurst	24 1 11	3/77B
Part of Allotment 128	Lyndhurst	38 1 20	3/77C
Part of Allotment 128	Lyndhurst	9 3 32	3/77D
Part of Allotments 131 and 128 ..	Lyndhurst	0 1 29	3/77E
Part of Allotment 140	Lyndhurst	5 3 24	4/32A
Part of Allotment 140	Lyndhurst	14 2 26	3/78A1
Part of Allotment 144	Lyndhurst	3 3 36	3/78D
Part of Allotment 145	Lyndhurst	3 0 34	3/79M
Part of Allotments 144 and 145 ..	Lyndhurst	3 1 9	4/61A
Part of Lot 296 on L.P. 6193, being part of Allotment 125	Lyndhurst	0 0 34	16/100B
Part of Allotment 124B	Lyndhurst	24 0 31	16/1c
Part of Allotment 135	Lyndhurst	0 0 36	31/127
Part of Lot 4 on L.P. 23875, being part of Allotment 135	Lyndhurst	0 0 5	79/26
Part of Allotment 92	Lyndhurst	0 0 32	83/133
Part of Allotment 92	Lyndhurst	1 3 17	83/135
Part of Lots 2 and 3 on L.P. 9190, being part of Allotment 121	Lyndhurst	1 1 37	83/138
Part of Allotment 121	Lyndhurst	0 3 7	83/139
Part of Allotment 122	Lyndhurst	1 3 6	83/140
Part of Allotment 110	Lyndhurst	2 0 14	83/141
Part of Allotment 46	Lyndhurst	1 3 32	36/148
Whole of Lots 12, 13, 16, 30, 32, 35, 36, 37, and 38 on L.P. 6611, being part of Allotment 80	Lyndhurst	Whole Titles, C.T. 3899-712, C.T. 8126-557, C.T. 5582-205, C.T. 4837-331, C.T. 5815-901, C.T. 5836-079	36/149
Part of Allotment 111	Lyndhurst	0 2 16	36/152
Whole of Lots 7 and 8 on L.P. 22197, being part of Allotment 77	Lyndhurst	Whole Title, C.T. 8301-969	86/123
Part of Allotments 91 and 101 ..	Lyndhurst	12 3 0	87/93
Whole of Lots 11 and 12 on L.P. 13313, being part of Allotment 76	Lyndhurst	Whole Title, C.T. 8366-120	88/57
Whole of Lot 10 on L.P. 13313, being part of Allotment 76	Lyndhurst	Whole Title, C.T. 8222-635	88/127
Whole of Lot 33 on L.P. 6611, being part of Allotment 80	Lyndhurst	Whole Title, C.T. 4041-045	88/129
Part of Allotment 76	Lyndhurst	0 1 13	89/84
Whole of Lot 11 on L.P. 10032, being part of Allotment 78	Lyndhurst	Whole Title, C.T. 6713-483	89/85
Whole of Lot 22 on L.P. 6611, being part of Allotment 80	Lyndhurst	Whole Title, C.T. 6724-713	89/86
Whole of Lots 18 and 19 on L.P. 10032, being part of Allotment 78	Lyndhurst	Whole Title, C.T. 5693-542	90/25

Land.	Parish.	Area.			Commission's Record. Guard Book No. and Plan No.
		A.	R.	P.	
Whole of Lots 13 and 13A, and parts of Lots 14 and 14A on L.P. 50331, being part of Allotments 76 and 77	Lyndhurst	0	2	24	90/143
Whole of Lot 45 on L.P. 10032, being part of Allotment 78	Lyndhurst	Whole Title, C.T. 6709-720			90/144
Whole of Lot 34 on L.P. 6611, being part of Allotment 80	Lyndhurst	Whole Title, C.T. 6710-831			90/145
Part of Adman's-avenue, Robinson's-road, and Scott-street on L.P. 6566, being part of Allotments 78 and 79	Lyndhurst	0	2	38	92/86
Whole of Lot 4 on L.P. 10032, being part of Allotment 78	Lyndhurst	Whole Title, C.T. 8395-067			92/87
Whole of Lots 7 and 8 on L.P. 10032, being part of Allotment 78	Lyndhurst	Whole Title, C.T. 5675-858			92/88
Whole of Lot 21 on L.P. 10032, being part of Allotment 78	Lyndhurst	Whole Title, C.T. 7572-105			92/89
Whole of Lots 35 and 36 on L.P. 10032, being part of Allotment 78	Lyndhurst	Whole Title, C.T. 8366-329			92/90
Whole of Lots 14 and 15 on L.P. 6611, being part of Allotment 80	Lyndhurst	Whole Title, C.T. 3899-713			92/91
Whole of Lot 19 on L.P. 6611, being part of Allotment 80	Lyndhurst	Whole Title, C.T. 6656-161			92/92
Whole of Lot 27 on L.P. 6611, being part of Allotment 80	Lyndhurst	Whole Title, C.T. 6773-408			92/93
Whole of Lot 31 on L.P. 6611, being part of Allotment 80	Lyndhurst	Whole Title, C.T. 8397-748			92/94
Whole of Lots 20, 21, 23, 24, 26, 28, 29, 30, 52, 53, and 57 on L.P. 11828, being part of Allotment 82B	Lyndhurst	2	0	20	92/95
Whole of Lots 54, 55, 56 on L.P. 11828, being part of Allotment 82B	Lyndhurst	Whole Title, C.T. 6975-817			92/96
Whole of Lot 24 on L.P. 13454, being part of Allotment 83	Lyndhurst	0	0	28	92/97
Whole of Lot 119 on L.P. 10480, being part of Allotment 87	Lyndhurst	Whole Title, C.T. 6646-059			92/98
Whole of Lot 137 on L.P. 10480, being part of Allotment 87	Lyndhurst	Whole Title, C.T. 6701-147			92/99
Whole of Lots 123, 124, 125, 126, 127, 128, 129, 130 on L.P. 13063, and Lots 111, 113, 114, 116, 117, 118, 120, 121, 122, 138, 139, 140, and 141 on L.P. 10480, being part of Allotment 87	Lyndhurst	3	2	6	92/100
Whole of Lots 131, 132, 133, 134, and 135 on L.P. 13063, being part of Allotment 87	Lyndhurst	0	3	9	92/101
Whole of Lot 23 on L.P. 6611, being part of Allotment 80	Lyndhurst	Whole Title, C.T. 4623-584			94/88
Whole of Lot 25 on L.P. 11828, being part of Allotment 82B	Lyndhurst	Whole Title, C.T. 8397-615			94/89
Part of Allotment 86	Lyndhurst	33	0	30	94/90
Whole of Lot 136 on L.P. 10480, being part of Allotment 87	Lyndhurst	Whole Title, C.T. 5533-509			94/91
Whole of Lot 1 on L.P. 10032, being part of Allotment 78	Lyndhurst	Whole Title, C.T. 5244-692			96/15
Whole of Lots 2 and 3 on L.P. 10032, being part of Allotment 78	Lyndhurst	Whole Title, C.T. 5489-792			96/16
Whole of Lot 12 on L.P. 10032, being part of Allotment 78	Lyndhurst	Whole Title, C.T. 8416-820			96/17
Whole of Lot 13 on L.P. 10032, being part of Allotment 78	Lyndhurst	Whole Title, C.T. 5774-714			96/18
Whole of Lot 14 on L.P. 10032, being part of Allotment 78	Lyndhurst	Whole Title, C.T. 5374-747			96/19
Whole of Lot 18 on L.P. 6611, being part of Allotment 80	Lyndhurst	Whole Title, C.T. 6073-482			96/20
Whole of Lot 20 on L.P. 6611, being part of Allotment 80	Lyndhurst	Whole Title, C.T. 8442-945			96/21
Whole of Lots 24 and 25 on L.P. 6611, being part of Allotment 80	Lyndhurst	Whole Title, C.T. 3902-382			96/22
Whole of Lot 28 on L.P. 6611, being part of Allotment 80	Lyndhurst	Whole Title, C.T. 4123-531			96/23
Part of Allotment 90	Lyndhurst	2	0	11	96/24
Part of Lots 10, 11, 12, and 13 on L.P. 8882 being part of Allotment 143	Lyndhurst	0	3	0	99/142
Whole of Lot 20 on L.P. 10032, being part of Allotment 78	Lyndhurst	Whole Title, C.T. 8530-253			100/124
Whole of Lots 17, 21, 26, and 29, and part of McKenzie-street on L.P. 6611, being part of Allotment 80	Lyndhurst	1	1	39	101/120
Whole of Lot 27 on L.P. 11828, being part of Allotment 82B	Lyndhurst	Whole Title, C.T. 6618-485			102-98
Part of Allotment 82B	Lyndhurst	2	1	37	102/99
Part of Allotment 92	Lyndhurst	2	1	20	107/139
Part of Allotment 92	Lyndhurst	1	1	5	107/130
Parts of Allotments 92 and 100	Lyndhurst	4	0	3	107/138
Part of Allotment 100	Lyndhurst	1	2	4	107/134
Part of Allotment 100	Lyndhurst	0	1	36	105/126
Part of Lots 1, 14 on L.P. 11594, being part of Allotment 97B	Lyndhurst	1	1	35	108/34

Land.	Parish.	Area.	Commission's Record. Guard Book No. and Plan No.
		A. R. P.	
Whole of Lots 8 and 9 on L.P. 13313, being parts of Allotment 76	Lyndhurst	Whole Titles, C.T. 8350-832, C.T. 8350-833	108/55
Whole of Lots 46 and 47 on L.P. 10032, being part of Allotment 78	Lyndhurst	Whole Title, C.T. 7817-139	105/125
Whole of Lot 33 on L.P. 6611, being part of Allotment 80	Lyndhurst	Whole Title, C.T. 4041-045	88/129

B. Easements:

Land.	Parish.	Area.	Commission's Record. Guard Book No. and Plan No.
		A. R. P.	
Part of Allotment 88	Dandenong	1 0 26	3/97K
Part of Allotment 63A	Dandenong	2 0 6	88/9
Part of Allotment 64B	Dandenong	1 0 11	88/31
Part of Allotment 90	Dandenong	2 0 16	88/30
Part of Allotments 57 and 58	Eumemmerring	6 2 9	33/377
Part of Allotment 60	Eumemmerring	39 2 20	75/67
Part of Allotment 45	Lyndhurst	0 0 4	4/106
Part of Allotments 60 and 61	Lyndhurst	2 1 15	33/368
Part of Allotment 61	Lyndhurst	0 3 13	33/369, 5/80
Part of Allotment 84	Lyndhurst	2 0 5	3/84
Part of Allotment 100	Lyndhurst	0 2 32	79/25
Part of Allotment 84	Lyndhurst	0 0 19	83/137
Part of Allotment 46	Lyndhurst	0 0 37	36/148
Part of Allotment 2, Section XII. ..	Mordialloc	3 0 0	33/419

Financial Assets:

Amounts due by ratepayers in respect of unpaid rates and charges in the Carrum Drainage District at 30th June, 1966.

PART II.—LIABILITIES.

OUTSTANDING CLAIMS FOR COMPENSATION FOR LAND ACQUIRED BY THE COMMISSION.

Land.	Parish.	Area.	Commission's Record. Notice to Treat No.
		A. R. P.	
Part of Lot 16 on L.P. 4911, being part of Allotment 56	Lyndhurst	4 0 16	10210
Part of Lot 19 on L.P. 4911 and part Lot 2 L.P. 65630, being part of Allotment 56	Lyndhurst	2 1 4.	10211
Parts of Lots 20, 21 on L.P. 4911, being parts of Allotment 56	Lyndhurst	1 2 2	10212
Part of Lot 12 on L.P. 4911, being part of Allotment 56	Lyndhurst	0 3 29	10213
Part of Allotments 84 and 76	Lyndhurst	8 2 0	8944
Part of Lots 31, 32, 81, and parts of Mona and Catron streets on L.P. 12131, and being part of Allotment 81A, the whole of Lots 40, 53, 99, 113 to 117, 145 to 149, 170 to 172, and part of James, Charles, and Harold streets on L.P. 11717, being part of Allotment 80 and part of Allotment 78	Lyndhurst	25 0 25	9059
Whole of Lots 5, 6, 9, 10, 15, 17, 22, 23, 24, 25, 32, 33, 34, 37, 38, 39, 40, 41, 42, 43, 44, 48, and 49 on L.P. 10032, being part of Allotment 78	Lyndhurst	Whole Titles, C.T. 3996-161, C.T. 5233-566	9054
Part of Lots 99 to 103 on L.P. 9776, part of Wilson-grove on L.P. 10480, the whole of Lots 65 to 70 and part of Armstrong's-road on L.P. 11828, being part of Allotment 87, the whole of Lots 58, 59, 60, and part of Northcote-street on L.P. 11828, and being part of Allotments 82B and 82C; the whole of Lots 25 to 50 and 77 to 89, and part of Armstrong's-road and Northcote-street on L.P. 13454, being part of Allotment 83	Lyndhurst	56 3 27	9082

Land.	Parish.	Area.	Commission's Record. Notice to Treat No.
		A. R. P.	
Whole of Lot 22 on L.P. 11828, being part of Allotment 82b	Lyndhurst	Whole Title, C.T. 6223-498	9117
The whole of Lots 21, 22, 23, 24, 25, 26, 97 to 100, 145 to 150, 217 to 222, 45, 46, 76, 77, 164, 169, and 200, and part of Wynnstay and Denbigh roads on L.P. 13210, being part of Allotments 82a, 82c, and 83	Lyndhurst	17 3 17	9081
Parts of Allotments 81 and 83	Lyndhurst	15 2 19	9080
Part of Lots 82, 106, 120, Mona and Catron streets on L.P. 12131, being part of Allotment 83A	Lyndhurst	4 2 8	9098
Part of Allotment 84	Lyndhurst	0 0 3	10250
Part of Allotment 84	Lyndhurst	1 1 16	10218
Part of Allotment 85	Lyndhurst	2 3 23	10219
Whole of Lots 74 and 75 on L.P. 9776, and Lot 76 on L.P. 10480, being part of Allotment 87	Lyndhurst	Whole Title, C.T. 4979-758	9102A (Part)
Part of Allotment 88	Lyndhurst	18 1 8	9087A
Part of Allotment 94	Lyndhurst	3 2 4	10220
Part of Crown Portion 95	Lyndhurst	0 2 26	10214
Part of Robinson's-road on L.P. 11594, being part of Allotment 97b	Lyndhurst	0 0 7	10216
Part of Lot 7 on L.P. 6316, being part of Allotment 144	Lyndhurst	10 3 32	7419A
Part of Lot 6 on L.P. 6316, being part of Allotment 144	Lyndhurst	17 3 36	7419A

And the Honorable Thomas Anthony Darcy, Her Majesty's Minister of Water Supply for the State of Victoria, shall give the necessary directions herein accordingly.

J. COLQUHOUN,
Clerk of the Executive Council.

Water Act 1958.
STATE RIVERS AND WATER SUPPLY COMMISSION.

*At the Executive Council Chamber, Melbourne, the
twenty-first day of June, 1966.*

PRESENT:

The Lieutenant-Governor as Deputy for
His Excellency the Governor of Victoria.
Mr. Bloomfield | Mr. Wilcox.

BERWICK URBAN DISTRICT—AREA OF DISTRICT
INCREASED.

UNDER the powers conferred by the *Water Act 1958* and all other powers enabling him in that behalf, the Lieutenant-Governor as Deputy for His Excellency the Governor of the State of Victoria, with the advice of the Executive Council of the said State, on the recommendation of the State Rivers and Water Supply Commission, doth hereby declare, order and direct as follows:—

That the area of the Berwick Urban District be increased by adding to the same the lands set out and described in the Schedule hereto, and as on and from the 1st day of July, 1966, the area of such district shall be deemed to be so increased.

SCHEDULE.

Commencing at the south-western angle of lot 23 on lodged plan of subdivision No. 60953, Parish of Berwick, County of Mornington; thence northerly by the western boundary of that lot and north-westerly by a line across Henry-street to the south-western angle of lot 57; thence northerly by the western boundary of the last-mentioned lot and westerly by the southern boundary of lot 56 to the south-western angle thereof; thence northerly by the western boundaries of said lot 56, lots 55, 54, 53, 52, 51, 50, 49, 48, 47, 46 and 45 and easterly by the northern boundary of the last-mentioned lot to the south-western angle of lot 44; thence northerly by the western boundaries of said lot 44 and lot 43 and by a line in continuation thereof to a point in line with the northern boundary of

Mansfield-street; thence east by a line to a point distant 5 chains westerly from the eastern boundary of allotment 19, Parish of Berwick; thence southerly by a line parallel to the eastern boundary of allotment 19 to the northern boundary of the main Gippsland Railway Reserve; thence westerly by that reserve boundary to the point of commencement.

The lands set out and described in the foregoing Schedule are shown on a plan approved by the Governor in Council, and deposited in the office of the State Rivers and Water Supply Commission, Melbourne.—(Corres. 61/266.)

And the Honorable Thomas Anthony Darcy, Her Majesty's Minister of Water Supply for the State of Victoria, shall give the necessary directions herein accordingly.

J. COLQUHOUN,
Clerk of the Executive Council.

Water Act 1958.
STATE RIVERS AND WATER SUPPLY COMMISSION.

*At the Executive Council Chamber, Melbourne, the
twenty-first day of June, 1966.*

PRESENT:

The Lieutenant-Governor as Deputy for
His Excellency the Governor of Victoria.
Mr. Bloomfield | Mr. Wilcox.

BARWON HEADS AND OCEAN GROVE URBAN
DISTRICT—AREA OF DISTRICT INCREASED.

UNDER the powers conferred by the *Water Act 1958* and all other powers enabling him in that behalf, the Lieutenant-Governor as Deputy for His Excellency the Governor of the State of Victoria, with the advice of the Executive Council of the said State, on the recommendation of the State Rivers and Water Supply Commission, doth hereby declare, order and direct as follows:—

That the area of the Barwon Heads and Ocean Grove Urban District be increased by adding to the same the lands set out and described in the Schedule hereto, and as on and from the 24th day of June, 1966, the area of such district shall be deemed to be so increased.

SCHEDULE.

1. Commencing at the north-western angle of lot 1 on lodged plan of subdivision No. 64287, Parish of Bellarine, County of Grant; thence generally easterly by the northern boundaries of said lot 1, lots 2 to 43 inclusive and lines connecting those boundaries to the western boundary of a subdivisional road adjoining the western boundary of lot 234 on lodged plan of subdivision No. 55384; thence generally northerly by that road boundary, the western boundaries of lots 241 to 259 inclusive on said lodged plan of subdivision No. 55384, lots 260 to 265 inclusive on lodged plan of subdivision No. 55383, lots 438, 437, 436, 435, 434, 433, 396, 395, 394, 393, 383 and 382 on lodged plan of subdivision No. 55386 and lines connecting those boundaries to the north-western angle of the last-mentioned lot; thence easterly by the northern boundaries of said lot 382 and lots 381, 380, 379, 378, 377, 376, 375, 374, 373, 372, 371, 370, 369, 368, 367, 366, 365 and 364 and northerly by the western boundaries of said lot 364 on lodged plan of subdivision No. 55386, of lots 363, 362, 361, 360, 359, 358, 357, 356, 355, 354, 353, 352, 351, 350, 349, 348, 347, 346, 345, 344, 343, 342, 341, 340, 339 and 338 on lodged plan of subdivision No. 55385, of lot 337 on lodged plan of subdivision No. 55383 and by a line in continuation of the last-mentioned boundary to the northern boundary of Shell-road; thence easterly by that road boundary to the south-eastern boundary of Bonnyvale-road; thence south-westerly by that road boundary and a line in continuation thereof to the shore of Bass Strait; thence generally westerly by that shore to a point in line with the western boundary of aforesaid lot 1 on lodged plan of subdivision No. 64287; thence northerly by a line and the western boundary of the last-mentioned lot to the point of commencement.

2. Commencing at the south-eastern angle of allotment 20, section 4, Parish of Bellarine, County of Grant; thence northerly by the eastern boundary of that allotment to a point in line with the northern boundary of lot 1 on lodged plan of subdivision No. 42996; thence easterly by a line and the northern boundaries of said lot 1 and lots 80, 79, 78, 77 and 76 to the north-eastern angle of the last-mentioned lot; thence southerly by the eastern boundaries of said lot 76, lots 75, 74, 73 and 72, and a line in continuation thereof to the southern boundary of Shell-road; thence westerly by that road boundary to the north-western angle of allotment 21, section 3; thence northerly by a line to the south-western angle of allotment 19; thence westerly by a line to the point of commencement.

The lands set out and described in the foregoing Schedule are shown on a plan approved by the Governor in Council, and deposited in the office of the State Rivers and Water Supply Commission, Melbourne.—(Corres. 64/3530.)

And the Honorable Thomas Anthony Darcy, Her Majesty's Minister of Water Supply for the State of Victoria, shall give the necessary directions herein accordingly.

J. COLQUHOUN,
Clerk of the Executive Council.

Water Act 1958.

STATE RIVERS AND WATER SUPPLY COMMISSION.

At the Executive Council Chamber, Melbourne, the
twenty-first day of June, 1966.

PRESENT:

The Lieutenant-Governor as Deputy for
His Excellency the Governor of Victoria.
Mr. Bloomfield | Mr. Wilcox.

FRANKSTON-MORNINGTON URBAN DISTRICT—
AREA OF DISTRICT INCREASED.

UNDER the powers conferred by the *Water Act 1958* and all other powers enabling him in that behalf, the Lieutenant-Governor as Deputy for His Excellency the Governor of the State of Victoria, with the advice of the Executive Council of the said State, on the recommendation of the State Rivers and Water Supply Commission, doth hereby declare, order and direct as follows:—

That the area of the Frankston-Mornington Urban District be increased by adding to the same the lands set out and described in the Schedule hereto, and as on and from the 1st day of July, 1966, the area of such district shall be deemed to be so increased.

SCHEDULE.

Commencing at the intersection of the north-eastern boundary of allotment 42A, Parish of Frankston, County of Mornington, and a line parallel to the north-western boundary of former allotment 37 and distant therefrom 30 chains at right angles thereto; thence north-easterly by the said line parallel to former allotment 37 to the southern boundary of allotment 36; thence westerly by that allotment boundary to the north-eastern boundary of allotment 42A; thence north-westerly by the last-mentioned boundary to the south-eastern boundary of the Frankston to Dandenong road; thence north-easterly by that road boundary to a point beyond Excelsior-drive distant 3 chains at right angles from the north-eastern boundary of that drive; thence generally south-easterly by lines parallel to that drive to a point in line with the south-eastern boundary of Alba-street; thence south westerly by a line and that street boundary and south-easterly and south-westerly by the north-eastern and south-eastern boundaries of Brunning-crescent to the north-eastern boundary of Armata-crescent; thence south-easterly by the last-mentioned crescent boundary and south-westerly by the south-eastern boundary of Monterey-boulevard to the north-eastern boundary of aforesaid allotment 42A; thence north-westerly by that allotment boundary to the point of commencement.

The lands set out and described in the foregoing Schedule are shown on a plan approved by the Governor in Council, and deposited in the office of the State Rivers and Water Supply Commission, Melbourne.—(Corres. 62/5760.)

And the Honorable Thomas Anthony Darcy, Her Majesty's Minister of Water Supply for the State of Victoria, shall give the necessary directions herein accordingly.

J. COLQUHOUN,
Clerk of the Executive Council.

Water Act 1958.

STATE RIVERS AND WATER SUPPLY COMMISSION.

At the Executive Council Chamber, Melbourne, the
twenty-first day of June, 1966.

PRESENT:

The Lieutenant-Governor as Deputy for
His Excellency the Governor of Victoria.
Mr. Bloomfield | Mr. Wilcox.

NARRE WARREN URBAN DISTRICT—AREA OF
DISTRICT INCREASED.

UNDER the powers conferred by the *Water Act 1958* and all other powers enabling him in that behalf, the Lieutenant-Governor as Deputy for His Excellency the Governor of the State of Victoria, with the advice of the Executive Council of the said State, on the recommendation of the State Rivers and Water Supply Commission, doth hereby declare, order and direct as follows:—

That the area of the Narre Warren Urban District be increased by adding to the same the lands set out and described in the Schedule hereto, and as on and from the 1st day of July, 1966, the area of such District shall be deemed to be so extended.

SCHEDULE.

Commencing at the intersection of the south-western boundary of Hallam Valley-road and the south-eastern boundary of Shrives-road, Narre Warren, in the Parish of Berwick, County of Mornington; thence generally south-westerly by the south-eastern and southern boundaries of Shrives-road to the north-eastern angle of lot 10 on lodged plan of subdivision No. 50934; thence southerly by the eastern boundaries of said lot 10 and lots 14, 15 and 16 on that plan of subdivision to the northern boundary of lot 15 on lodged plan of subdivision No. 41754; thence easterly by the northern boundary of the last-mentioned lot and generally south-easterly by the north-eastern boundaries of said lot 15, lots 14, 12, 11, 10, 9, 8, 7, 6, 5, 4, 3, 2 and 1 on said lodged plan of subdivision No. 41754 and by the north-eastern boundary of lot 1 on lodged plan of subdivision No. 38897 to the most eastern angle of the last-mentioned lot; thence south-westerly by the south-eastern boundary of that lot and a line in continuation thereof to the south-western boundary of Pound-road; thence north-westerly by that road boundary to the eastern angle of lot 4 on lodged plan of subdivision No. 56851; thence south-westerly by the south-eastern boundary of

said lot 4 and northerly by the western boundaries of that lot, lot 18 on lodged plan of subdivision No. 41754, lots 13, 12, 11 and 1 on aforesaid lodged plan of subdivision No. 50934, a line connecting those boundaries and a line in continuation of the last-mentioned boundary to the northern boundary of Shrides-road; thence generally north-easterly by that road boundary to the south-western boundary of Hallam Valley-road; thence south-easterly by a line to the point of commencement.

The lands set out and described in the foregoing Schedule are shown on a plan approved by the Governor in Council, and deposited in the office of the State Rivers and Water Supply Commission, Melbourne.—(Corres. 61/2417.)

And the Honorable Thomas Anthony Darcy, Her Majesty's Minister of Water Supply for the State of Victoria, shall give the necessary directions herein accordingly.

J. COLQUHOUN,
Clerk of the Executive Council.

Water Act 1958.

STATE RIVERS AND WATER SUPPLY COMMISSION.

*At the Executive Council Chamber, Melbourne, the
twenty-first day of June, 1966.*

PRESENT:

The Lieutenant-Governor as Deputy for
His Excellency the Governor of Victoria.
Mr. Bloomfield | Mr. Wilcox.

OTWAY WATERWORKS DISTRICT—PORTIONS
EXCISED.

UNDER the powers conferred by the *Water Act 1958* and all other powers enabling him in that behalf, the Lieutenant-Governor as Deputy for His Excellency the Governor of the State of Victoria, with the advice of the Executive Council of the said State, on the recommendation of the State Rivers and Water Supply Commission, doth hereby declare, order, and direct as follows:

That there shall be excised from the Otway Waterworks District those portions of the same set out and described in the Schedule hereto, which portions, as from the 30th day of June, 1966, shall be deemed to be excised accordingly.

SCHEDULE.

Portion 1.

Commencing at the north-western angle of the Parish of Colongulac, County of Hampden; thence easterly by the northern boundary of that parish to the western shore of Lake Colongulac; thence generally southerly by that shore to the south-eastern angle of lot 19 on lodged plan of subdivision No. 5132; thence generally south-westerly by the southern boundaries of said lot 19 and lot 18 to a point in line with the eastern boundary of lot 12; thence southerly by a line and the eastern boundaries of said lot 12 and lot 11 to the south-eastern angle of the last-mentioned lot; thence westerly by the southern boundary of said lot 11 on lodged plan of subdivision No. 5132 and southerly by the eastern boundaries of lots 14, 13 and 10 on lodged plan of subdivision No. 4418 to the south-eastern angle of the last-mentioned lot; thence southerly by a line, the eastern boundary of allotment 29B, section 6 and a line across a Government road to the north-eastern angle of allotment 41; thence westerly by the southern boundary of a Government road to the north-eastern angle of allotment 36; thence southerly by the eastern boundary of the last-mentioned allotment to the northern boundary of the Camperdown to Mortlake railway reserve; thence south-easterly by that reserve boundary to the western boundary of allotment 10; thence northerly by that allotment boundary and easterly by the northern boundaries of said allotment 10 and allotments 13, 14 and 17 to the north-eastern angle of the last-mentioned allotment; thence southerly by the eastern boundary of said allotment 17, section 6, and south-easterly by the north-eastern boundary of the Princes Highway to a point in line with the north-western boundary of lot 69 on lodged plan of subdivision No. 4356; thence south-westerly by a line and the last-mentioned lot boundary and southerly by the western

boundary of lot 63 and a line in continuation thereof to the northern boundary of lot 55; thence easterly by the northern boundaries of said lot 55 and lots 54, 53 and 52 and southerly by the eastern boundary of the last-mentioned lot to its south-eastern angle; thence westerly by the southern boundaries of said lots 52, 53 and 54 and southerly by the eastern boundary of lot 48 to the south-eastern angle of that lot; thence generally westerly by the southern boundaries of said lot 48 and lots 49, 50, and 51 and northerly by the western boundary of said lot 51 to the north-eastern angle of lot 86; thence westerly by the southern boundaries of lots 87, 88, 89, and 79 and southerly by the western boundaries of lots 80 and 81 to a point in line with the southern boundary of the land described in certificate of title, volume 4546, folio 072; thence westerly by a line across Park-road and generally north-westerly by the southern and south-western boundaries of the said land to the north-western angle thereof; thence generally westerly by the southern boundary of allotment 2, section 7, and the southern shore of Lake Gnotuk to the most northern angle of lot 40 on lodged plan of subdivision No. 4517; Parish of Colongulac; thence generally south-westerly by the southern boundaries of lot 36 and by a line bearing south 70 deg. 17 min. west to the eastern boundary of Cross Forest-road; thence southerly by that road boundary to the south-eastern angle of allotment 39, section 17, Parish of Marida Yallock; thence westerly by the southern boundaries of said allotment 39 and allotment 38 to the south-western angle of the last-mentioned allotment; thence northerly by the eastern boundary of a Government road to the north-western angle of allotment 42; thence westerly by the southern boundary of a Government road and southerly by the western boundaries of allotments 44, 45 and 46 to a point in line with the northern boundary of allotment 53; thence westerly by a line and the northern boundary of said allotment 53 and southerly by the western boundary of that allotment and by a line in continuation thereof to the northern boundary of lot 1 on lodged plan of subdivision No. 33508; thence westerly by the northern boundary of that lot to the north-western angle thereof; thence southerly by the eastern boundary of a Government road to a point due east of the most southern angle of allotment 20, section 15; thence west by a line across that road, north-westerly by the south-western boundary of said allotment 20, and south-westerly by the south-eastern boundary of allotment 21 to the most southern angle of that allotment; thence south-easterly by the north-eastern boundary of a Government road a distance of 10 chains; thence westerly by a line to a point in the western boundary of allotment 23 distant 15 chains southerly from the north-western angle of that allotment; thence southerly and westerly by the eastern and southern boundaries of allotment 1, section 8A, and southerly by the western boundaries of said allotment 23 and allotment 26, section 15, to the south-western angle of the last-mentioned allotment; thence westerly by the southern boundary of allotment 25 and southerly by the western boundary of allotment 27 to a point in line with the southern boundary of Crown section 6A; thence westerly by a line and the last-mentioned section boundary and generally north-westerly by the left bank of Mount Emu Creek to a point due south of the south-western angle of Crown section 2A; thence north by a line to the south-western angle of that Crown section; thence generally northerly by the left bank of Mount Emu Creek, and generally easterly by the left bank of Blind Creek and the northern boundary of the Parish of Marida Yallock to the point of commencement.

Portion 2.

Commencing at the north-eastern angle of the Parish of Colongulac, County of Hampden; thence generally southerly by the eastern boundaries of that parish to the south-eastern angle of lot 1 on lodged plan of subdivision No. 4273; thence generally north-westerly by the north-eastern boundaries of lot 2 and south-westerly by the north-western boundaries of that lot and lot 3 to the most southern angle of said lot 1; thence north-westerly by the north-eastern boundary of the Princes Highway to the most southern angle of lot 11 on lodged plan of subdivision No. 34861; thence northerly by the eastern boundary of said lot 11 and generally north-westerly by the north-eastern boundaries of that lot and lots 4 and 1 to the eastern boundary of the Town of Camperdown; thence northerly by that town boundary to the north-western angle of allotment A, section 14; thence westerly by the southern boundary of a three-chain road to the right bank of Timboon Creek; thence generally northerly by that creek bank to the southern shore of Lake Colongulac; thence generally north-easterly by that shore to the point of commencement.

The portions set out and described in the foregoing Schedule are shown on a plan approved by the Governor

in Council, and deposited in the office of the State Rivers and Water Supply Commission, Melbourne.—(Corres. No. 66/1550.)

And the Honorable Thomas Anthony Darcy, Her Majesty's Minister of Water Supply for the State of Victoria, shall give the necessary directions herein accordingly.

J. COLQUHOUN,
Clerk of the Executive Council.

Water Act 1958.

STATE RIVERS AND WATER SUPPLY COMMISSION.

At the Executive Council Chamber, Melbourne, the twenty-first day of June, 1966.

PRESENT:

The Lieutenant-Governor as Deputy for
His Excellency the Governor of Victoria.
Mr. Bloomfield | Mr. Wilcox.

MACALISTER IRRIGATION DISTRICT—PORTION EXCISED.—CENTRAL GIPPSLAND IRRIGATION AREA—BOUNDARIES VARIED.

UNDER the powers conferred by the Water Act 1958 and all other powers enabling him in that behalf, the Lieutenant-Governor as Deputy for His Excellency the Governor of the State of Victoria, with the advice of the Executive Council of the said State, on the recommendation of the State Rivers and Water Supply Commission, doth hereby declare, order and direct as follows:—

That there shall be excised from the Macalister Irrigation District that portion of the same set out and described in the Schedule hereto and that the boundaries of the Central Gippsland Irrigation Area shall be varied to excise from the said Area the aforesaid portion, which portion shall be deemed to be excised from the said Irrigation District and Irrigation Area as from the 30th day of June, 1966.

SCHEDULE.

The whole of allotment 1E, section 17, Parish of Winnindoo, County of Tanjil.

The portion set out and described in the foregoing Schedule is shown on a plan approved by the Governor in Council and deposited in the office of the State Rivers and Water Supply Commission, Melbourne.—(Corres. 61/644.)

And the Honorable Thomas Anthony Darcy, Her Majesty's Minister of Water Supply for the State of Victoria, shall give the necessary directions herein accordingly.

J. COLQUHOUN,
Clerk of the Executive Council.

Water Act 1958.

STATE RIVERS AND WATER SUPPLY COMMISSION.

At the Executive Council Chamber, Melbourne, the twenty-first day of June, 1966.

PRESENT:

The Lieutenant-Governor as Deputy for
His Excellency the Governor of Victoria.
Mr. Bloomfield | Mr. Wilcox.

CARRUM DRAINAGE DISTRICT ABOLISHED.

UNDER the powers conferred by section 92 (8) of the Water Act 1958 and all other powers enabling him in that behalf, the Lieutenant-Governor as Deputy for His Excellency the Governor of the State of Victoria, with the advice of the Executive Council of the said State on the recommendation of the State Rivers and Water Supply Commission, doth hereby declare, order, and direct that as from the 30th day of June, 1966, the Carrum Drainage District be abolished.—(Corres. 64/3320.)

And the Honorable Thomas Anthony Darcy, Her Majesty's Minister of Water Supply for the State of Victoria, shall give the necessary directions herein accordingly.

J. COLQUHOUN,
Clerk of the Executive Council.

LANDS DEPARTMENT NOTICES

APPROACHING LAND SALES.

SALES of Crown lands, in fee-simple, will be held at the under-mentioned places and dates, viz.:—

	No. of Gazette.
Casterton.—Thursday, 14th July, 1966	38
Dartmoor.—Thursday, 14th July, 1966	38
Foster.—Saturday, 9th July, 1966	37
Hamilton.—Friday, 15th July, 1966	40
Heathcote.—Friday, 24th June, 1966	37
Melbourne.—Wednesday, 29th June, 1966	37
Melbourne.—Wednesday, 20th July, 1966	43
Rushworth.—Friday, 24th June, 1966	37
Warrnambool.—Wednesday, 29th June, 1966	38

SALE OF CLOSER SETTLEMENT LAND BY AUCTION.

Kyabram.—Tuesday, 5th July, 1966	38
Rochester.—Tuesday, 5th July, 1966	38

PROPOSED REVOCATIONS OF TEMPORARY RESERVATIONS OF LANDS BY ORDERS IN COUNCIL.

IN pursuance of the provisions of the Land Act 1958, notice is hereby given that it is the intention of the Governor in Council to revoke the temporary reservations of lands by Orders in Council hereunder referred to, viz.:—

The following Notices were published 1° on the 8th June, 1966, pursuant to Orders of the 31st May, 1966.

BALROOTAN.—The temporary reservation by Order in Council of the 12th January, 1885, of 5 acres of land in the Parish of Balrootan, as a site for a Cemetery and the temporary reservation by Order in Council of the 5th June, 1917, of 3 acres 16 perches, in two parts as an extension thereto, are about to be revoked so far only as the portion containing 3 perches, indicated by hachure on plan hereunder, is concerned.—(B.646⁽²⁾ (Rs.6157).

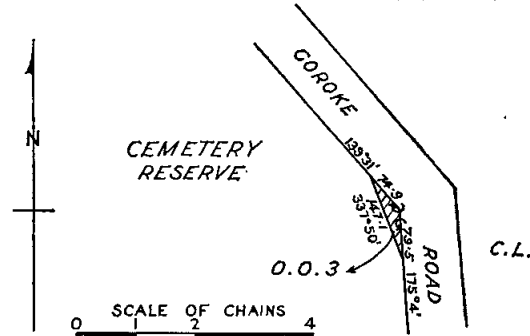

SALE.—The temporary reservation, by Order in Council, of the 6th June, 1956, of 92 acres of land in the Township of Sale, as a site for Public Park and Public Recreation, revoked as to part by various Orders, is about to be revoked so far only as the portion containing 29 perches, more or less, indicated by hachure on plan hereunder, is concerned.—(S.239⁽³⁾ (Rs.1321).

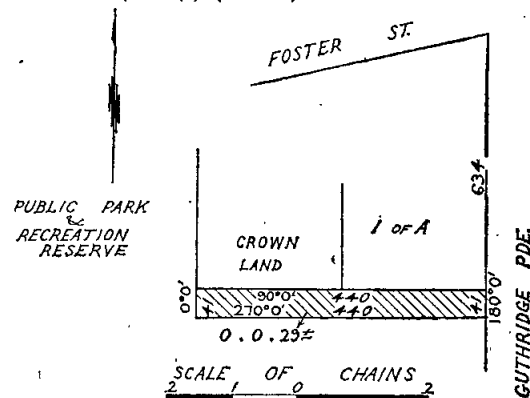

TARRA TARRA.—The temporary reservation by Order in Council of the 28th August, 1906, of 1 rood 24 perches of land, in the Parish of Tarra Tarra, as a site for a Public Hall.—(T.69⁽³⁾) (Rs.4840).

TARRA TARRA.—The temporary reservation by Order in Council of the 28th August, 1906, of 9 acres 2 roods 19 perches of land, in the Parish of Tarra Tarra, as a site for Public Recreation.—(T.69⁽³⁾) (Rs.4840).

TRAWALLA.—The temporary reservation by Order in Council of the 3rd March, 1915, of 13 acres 3 roods 21 perches, of land in the Parish of Trawalla, as a site for Water Supply and Public Recreation, is about to be revoked so far only as the portion containing 25 perches, more or less, indicated by hachure on plan hereunder, is concerned.—(T.140⁽²⁾) (Rs.295).

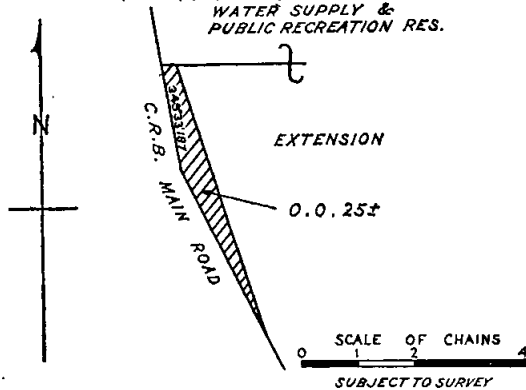

TRAWALLA.—The temporary reservation by Order in Council of the 3rd November, 1890, of 102 acres 3 roods 29 perches of land, in the Parish of Trawalla, as a site for Water Supply and Public Recreation, revoked as to part by Order in Council of the 6th October, 1908, is about to be revoked so far only as the portions containing 8 perches, more or less, indicated by hachure on plan hereunder, is concerned.—(T.140⁽²⁾) (Rs.295).

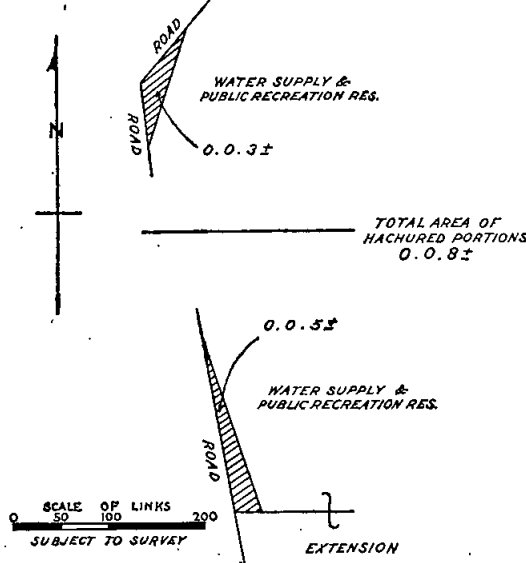

J. C. M. BALFOUR,
Minister of Lands.

PROPOSED PERMANENT RESERVATION OF LAND AS A SITE.

IN pursuance of sections 14 and 21 of the Land Act 1958, notice is hereby given that it is the intention of the Governor in Council to reserve permanently from sale, from being leased and from having a licence granted in respect thereof the land hereinafter described:—

The following Notice was published 1° on the 1st June, 1966, pursuant to Order of the 24th May, 1966.

NAR-NAR-GOON (MARYKNOLL).—Land proposed to be permanently reserved as a site for Cemetery purposes, also excepted from occupation for mining purposes under any

miner's right, 2 acres, 1 rood, 7 perches, Parish of Nar-nar-goon, County of Mornington, as indicated by hachure on plan hereunder.—(N.11⁽⁶⁾) (Rs.8608.)

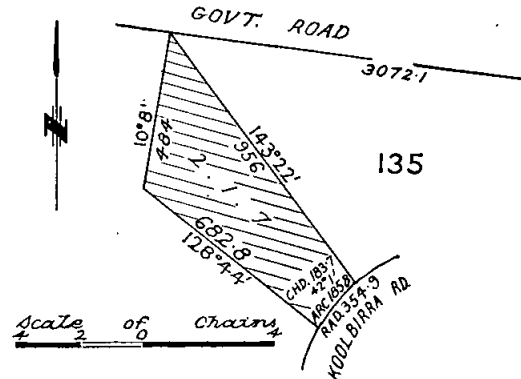

J. C. M. BALFOUR,
Minister of Lands.

PROPOSED REVOCATION OF TEMPORARY RESERVATION, AND THE WITHHOLDING FROM SALE, LEASING, AND LICENSING, OF LAND BY ORDER IN COUNCIL.

IN pursuance of the provisions of the Land Act 1958, notice is hereby given that it is the intention of the Governor in Council to revoke the temporary reservation, and the withholding from sale, leasing, and licensing, of land by Order in Council hereunder referred to, viz.:—

The following Notice was published 1° on the 8th June, 1966, pursuant to Order of the 31st May, 1966.

NUNAWADING.—The temporary reservation and the withholding from sale, leasing and licensing by Order in Council of the 11th December, 1882, of 10 acres, more or less, of land in the Parish of Nunawading, as a site for a Quarry.—(N.79⁽⁶⁾) (Rs.1564).

J. C. M. BALFOUR,
Minister of Lands.

PROPOSED REVOCATIONS OF TEMPORARY RESERVATIONS OF LANDS BY ORDERS IN COUNCIL.

IN pursuance of the provisions of the Land Act 1958, notice is hereby given that it is the intention of the Governor in Council to revoke the temporary reservations of lands by Orders in Council hereunder referred to, viz.:—

The following Notices were published 1° on the 15th June, 1966, pursuant to Orders of the 7th June, 1966.

CARRARAGARMUNGEE.—The temporary reservation by Order in Council of the 30th September, 1912, of 2 roods 9 perches of land in the Parish of Carraragarmungee, as a site for a Public Hall.—(C.188⁽⁸⁾) (Rs.5521).

YAMBUK.—The temporary reservation, by Order in Council of the 5th October, 1874, of 2 roods of land in the Township of Yambuk, as a site for a Temperance Hall.—(Y.39⁽⁴⁾) (Rs.1997).

J. C. M. BALFOUR,
Minister of Lands.

COMMITTEES OF MANAGEMENT OF RESERVES.

APPOINTMENTS.

NOTICE is hereby given that, in pursuance of section 221 of the Land Act 1958, the following appointments of Committees of Management of reserved Crown lands have been made by the Minister of Lands:—

"ALBERTON WEST HALL SITE."

Nicholas Brennan, Francis Edward Lowe, Allan Macdonald, John Speed, Ralph Brown, Richard Brennan, Thomas John Laub and Cyril James McAlpine as a Committee of Management for a period of three (3) years of the land temporarily reserved by Order in Council of 27th October, 1911, as a site for a Mechanics' Institute in the Parish of Alberton West and known as the "Alberton West Hall Site".—(Corres. Rs.6068.)

"AVENEL CRICKET AND RECREATION RESERVE."

J. Shelton, J. Alexanderson, M. Green, E. Sidebottom, R. Walker, W. Moran, D. Patton, L. Tingay, C. Vearing, A. Willis, as a Committee of Management for a period of three (3) years of the land permanently reserved by Order in Council dated 5th October, 1891, as a site for a Cricket Ground and other purposes of Public Recreation in the Town of Avenel and known as the "Avenel Cricket and Recreation Reserve".—(Corres. Rs.1920.)

"BAGSHOT RECREATION RESERVE."

Ronald Matthew Brown, Morris James Clay, Cyril Henry Peatling, Jack McGauchie and Keith Shay as a Committee of Management for a period of three (3) years of the land temporarily reserved by Order in Council dated 6th June, 1922, as a site for Public Recreation in the Parish of Bagshot and known as "Bagshot Recreation Reserve".—(Corres. Rs.2364.)

"BARNAWARtha RECREATION RESERVE."

Edwin John Baxter, Eric Milthorpe, Robert Stuart Oates, Jack Treyvaud Tanner, Charles Neil Eames, Sidney Raymond Pennington, Colin Clive Margery, James Alexander Welladsen and Ernest Cyrus Wood as a Committee of Management for a period of three (3) years, of the land temporarily reserved by Orders in Council dated the 4th May, 1891, the 18th April, 1902 and the 17th June, 1964, for Public Recreation in the Township of Barnawartha, and together known as the "Barnawartha Recreation Reserve".—(Corres. Rs.246.)

"BAW BAW ALPINE RESERVE."

J. C. M. Balfour, D. Thaw, A. P. Fisher, R. Hutchinson, J. Fitzgerald, C. H. Rawson, G. Roberts, T. Furlonger, J. H. Cosstick, W. J. Edgar, A. Jacka and J. A. McCormack as a Committee of Management for a period ending the 22nd April, 1969, if the land in the County of Tanjil temporarily reserved by Orders in Council dated the 30th October, 1962 and the 1st April, 1964, as a site for an Alpine Resort.—(Corres. Rs.8171.)

"CALLIGNEE, LE ROY AND TRARALGON CREEK PUBLIC PURPOSES RESERVE."

The Council of the Shire of Traralgon as the Committee of Management of the land temporarily reserved as sites for Public Purposes in the Parish of Callignee as is indicated by pink tint on plan marked A.25.9.28 with Lands Department Correspondence Rs.3703; and (a) of the land temporarily reserved by Order in Council dated the 14th October, 1935, as a site for Public Purposes in the Parish of Bulga, (b) the land temporarily reserved by Order in Council dated the 18th February, 1936, as a site for Public Purposes in the Parish of Jumbuk, and (c) such portion of the Reserve along the Traralgon Creek in the Parishes of Jumbuk and Bulga as is indicated in red colour on plan marked J.B. 30.7.34 with Lands Department Correspondence C.82017.—(Corres. Rs.3703, Rs.3707, C.82017.)

"CARPENDEIT PUBLIC HALL RESERVE."

Robert Arthur Mellross, Gordon Robertson, Malcolm Alexander Scouller, Edward Henry Jones, Clive Desmond Niblett, Harold James Anderson, and Alexander Robert Dalziel as a Committee of Management for a period of three (3) years of the land in the Parish of Purrumbete South temporarily reserved by Order in Council dated 28th January, 1913, as a site for a Public Hall, and known as the "Carpendeit Public Hall Reserve".—(Corres. Rs.7172.)

"COOMA RECREATION RESERVE."

Alfred George Poole, Norman Geoffrey Hall, Arthur William Feldtmann, James Pinnuck, John Walter Brewer, Alan Peter Fry, Kenneth Leslie Black, Walter Lindsay Clapp, Alan Walter Marke, Raymond Thomas Tuhau, Victor Leslie Cruse and Kenneth Frederick Richard Craddock as a Committee of Management for a period of three (3) years of the land temporarily reserved by Order in Council dated 30th May, 1892, as a site for Public Recreation in the Village of Cooma.—(Corres. Rs.4240.)

"GARLICKS LEAD RECREATION RESERVE."

G. Stevens, M. S. Tucker, C. G. Donald, G. K. Hill, W. E. Robson, M. G. Stevens, S. J. Wood, as a Committee of Management for a period of three (3) years of the

land temporarily reserved by Order in Council dated 23rd January, 1893, as a site for Cricket and General Recreation in the Township of Garlicks, and known as the "Garlicks Lead Recreation Reserve".—(Corres. Rs.2159.)

"GLENORCHY MECHANICS' INSTITUTE RESERVE."

Melville Clyde Illig, Roy Charles Pickering, Robert James MacPherson, John Winston Hemley, Leslie Joseph Oram, Cedric John Gillmartin, as a Committee of Management for a period of three (3) years of the land temporarily reserved by Order in Council dated the 14th May, 1889, as a site for a Mechanics' Institute and Free Library at Glenorchy, and known as the "Glenorchy Mechanics' Institute Reserve".—(Corres. Rs.3469.)

"HALLORA PUBLIC HALL RESERVE."

Patrick E. Reilly, Kenneth J. Hick, Allan Hutton, Robert Allen, Bruce Eccles, Alan Meyer, Harry Pollard, Len Duncan, John Phillips, Arnold Mills, Desmond Reilly, William Sheehan, as a Committee of Management for a period of three (3) years of the land temporarily reserved by Order in Council dated 19th February, 1906, as a site for a Public Hall in the Parish of Longwarry and known as the "Hallora Public Hall Reserve".—(Corres. Rs.4251.)

"HASTINGS FORESHORE RESERVE."

Albert Allen Alden, Jack Allen Babington and Douglas Maxwell Thompson (for so long only as they continue to be Councillors and the elect of the Council of the Shire of Hastings) and Albert Edward Perrott, Jack Allen Babington, Leonard Henry Toakley, Monty Douglas Hewett, John Frederick Williams, Edward Wilfred Steenholdt, Thomas Lyle Bartle, Leo Charles Newman, John Maurice Sorrell and Robert Wilton Barker for a period ending the 24th January, 1968, as a Committee of Management of the lands in the Parish of Tyabb, temporarily reserved by Orders in Council dated 28th June, 1928, 12th July, 1937 and the 17th May, 1966, as sites for Public Purposes and of the land in the Parish of Tyabb temporarily reserved by Order in Council dated 24th January, 1876, as a site for Recreation Purposes, the said lands being together known as the "Hastings Fore-shore Reserve".

This appointment is in lieu of all previous appointments in respect of the said land which are hereby revoked.—(Corres. Rs.3699.)

"HERNE'S OAK RECREATION RESERVE AND CHILDREN'S PLAYGROUND."

Leonard Emms Abbott, Richard Frederick Rutter, John Austin Hughes, Norman Harnsby McLarty, Gerald Laurence Morrissey, Frank Robert Johnson, Gregory Allan Rodda, Albert Edwin McIntyre, Allan Douglas McHenry and Percival Henry Palmer as a Committee of Management for a period of three (3) years of the land temporarily reserved by Order in Council dated the 3rd May, 1938, as a site for Public Recreation and Children's Playground in the Parish of Narracan, and known as the "Herne's Oak Recreation Reserve and Children's Playground".—(Corres. Rs.4809.)

"JUBILEE PARK", WOODFORD.

Eric William Carter, Basil Vivien Brodie, Clive Graham Wines, Oliver Claude Wines, Oregan James Brodie, John Francis Mugavin, Andrew John Jellie and Arthur Wilkinson as the Committee of Management for a period of three (3) years of the land temporarily reserved by Order in Council dated the 8th January, 1889, as a site for Public Park and Garden, and by Order in Council dated the 28th July, 1959, for the additional purpose of Public Recreation in the Parish of Wangoom, Township of Woodford, and known as "Jubilee Park".—(Corres. Rs.2486.)

"PUBLIC PURPOSES (PLAYGROUND) AND PUBLIC RECREATION RESERVE, KANGAROO FLAT."

The Council of the Shire of Marong as the Committee of Management of the land in the Township of Kangaroo Flat temporarily reserved by Order in Council dated the 1st March, 1966, as site for Public purposes (Playground) and Public Recreation.—(Corres. Rs.8584.)

"KENNINGTON PUBLIC HALL RESERVE."

Glen Heywood Neil, Jack Stephens, Thomas Henry Noble, Angus McKinnon and Alexander Dundas Reid as a Committee of Management for the period of three (3) years of the land temporarily reserved by Order in Council dated 4th April, 1918, as a site for a Public Hall in the Parish of Sandhurst and known as the "Kennington Public Hall Reserve".—(Corres. Rs.1755.)

"KYNETON RACECOURSE AND RECREATION RESERVE."

Leslie Fowler, John Richard Louis Smith and James Frederick Roberts (as representatives of the public), Robert George Tosh Ramsay, William Jaboor and Robert Clarence Charles (as representatives of the Kyneton District Racing Club), and Peter Greg Latham (as representative of the Defence Department) as a Committee of Management for a period of three (3) years of the land in the Parish of Lauriston, at Kyneton permanently reserved by Order in Council dated the 10th September, 1877, for Racing and Recreation Purposes and for Drilling and Reviewing Volunteers and known as the "Kyneton Racecourse and Recreation Reserve".—(Corres. Rs.6056.)

"LANCASTER RECREATION RESERVE."

William James Cooper, John McKenzie Warren, William Payne, William McMaster-Smith, Alfred Hurlstone Cooper, Phillip Elden Wade and Percy Lionel Chandler as a Committee of Management for a period of three (3) years of the land permanently reserved as a site for Public Recreation in the Parish of Mooropna West, and known as the "Lancaster Recreation Reserve".—(Corres Rs.4179.)

"RECREATION PURPOSES RESERVE", PARISH OF MOE.

The Council of the City of Moe as the Committee of Management of the land in the Parish of Moe permanently reserved by Order in Council dated the 10th May, 1966 as a site for Recreation Purposes.—(Corres. Rs.8605.)

"MOUNT EGERTON RECREATION RESERVE."

Margaret Jane Burns, G. Murray, W. Mahar, C. Toohey, T. J. Davis, H. Dalziel, H. Stalker, J. M. Davis, K. R. Wells, G. L. Gleeson and T. J. Anderson as a Committee of Management for a period ending the 16th May, 1968, of the land in the Township of Egerton temporarily reserved by Orders in Council dated the 25th September, 1906 and the 22nd June, 1965 as a site for Public Recreation and known as the "Mount Egerton Recreation Reserve".—(Corres. Rs.761.)

"MOUNT RICHMOND RESERVE."

Thomas John Johnstone, Norman Robert Kennett, Edwin Hugh Adams, Ernest James Posselt, Maxwell James Stevenson, Noel James Johnstone, Russell Thomas Murray Compton and Kevin James David Compton as a Committee of Management for a period of three (3) years of the land temporarily reserved by Order in Council dated the 28th November, 1938, as a site for Public Recreation in the Parish of Mouzie and known as the "Mount Richmond Reserve".—(Corres. Rs.4889.)

"NOWA NOWA CAMPING RESERVE AND NOWA NOWA RECREATION RESERVE."

Charles Howard, Malcolm Ewen McDougall, Phillip Nelson, Sylvia Velden, John Barry Johnston, Kevin Kleehammer and Robert John Chadwick as a Committee of Management for a period of three (3) years of the land temporarily reserved by Order in Council dated the 13th May, 1941, as a site for Public Purposes (Tourist Camp) in the Township of Nowa Nowa, Parish of Tildesley West, together with that portion of the permanent reserve along Boggy Creek, both of which areas are coloured red and blue respectively on plan marked T/14.3.1942 attached to Lands Department correspondence Rs.5196 and known as the "Nowa Nowa Camping Reserve," and the land in the Township of Nowa Nowa temporarily reserved by Order in Council dated the 24th August, 1891, as a site for Public Recreation and known as the "Nowa Nowa Recreation Reserve".

This appointment is in lieu of all previous appointments in respect of the said land which are hereby revoked.—(Corres. Rs.5196, Rs.2286.)

"SPRING CREEK RESERVE", TORQUAY.

Lawrence Joseph Nairn, Samuel John Spittle, George Rutherford McCartney, Lester Oliver Edwards and Robert Wood Pettitt as a Committee of Management for a period of three (3) years of the land in the Township of Torquay as shown by green colour on plan marked T/12.5.1965 attached to Lands Department correspondence C.99600 and known as the "Spring Creek Reserve," Torquay.—(Corres. C.99600.)

"MUNICIPAL PURPOSES RESERVE", TOWNSHIP OF SUNBURY.

The Council of the Shire of Bulla as the Committee of Management of the land in the Town of Sunbury temporarily reserved by Order in Council dated 11th May, 1897 as a site for Municipal Purposes.—(Corres. Rs.8618.)

"THOONA MECHANICS' AND FREE LIBRARY."

James Alexander Irvine, Raymond William Irvine, William Norman Irvine, Kenneth Robert Gibson, Tasman White, Alan Belcher, John Hubert O'Donohue, Arthur Martin Irvine and Arthur Francis Johnston as a Committee of Management for a period of three (3) years of the lands temporarily reserved by Orders in Council dated 15th April, 1890 and 3rd May, 1949 as a site for a Mechanics' Institute and Free Library and known as "Thoona Mechanics' Institute and Free Library".—(Corres. Rs.6024.)

"TOOLANGI PUBLIC HALL RESERVE."

Keith Walter McLaine, Robert John Pockett, James Kerr Hodge, Clifford Gordon McLaine, Annie May Deane, Elsie F. Candron and Edward John Wylie as a Committee of Management for a period of three (3) years of the remaining portion of the land temporarily reserved by Order in Council dated 20th June, 1932, as a site for a Public Hall in the Parish of Tarrawarra North, Township of Toolangi, and known as the "Toolangi Public Hall Reserve".—(Corres. Rs.4215.)

"TRENTHAM RECREATION RESERVE."

Desmond-Kelly, Frank Kelly, Albert Scala, Horatio McCormack, L. Newton, Leo Tilley, John Higgins, John Groves and James Fairless as the Committee of Management for a period of three (3) years of the land temporarily reserved by Order in Council dated the 16th July, 1880, as a site for Public Recreation in the Parish of Trentham and known as the "Trentham Recreation Reserve".—(Corres. Rs.391.)

"WALLAN MECHANICS' INSTITUTE RESERVE."

Ronald Bernard Robson, Kathleen Mary McAuliffe, in the places of Doris Mercy Hadfield and Kenneth Murchison Cleve (both resigned) as members of the Committee of Management for a period ending the 14th June, 1968 of the remaining portion of land temporarily reserved by Order of Council dated the 27th February, 1865, as a site for a Mechanics' Institute at Wallan Wallan, and known as the "Wallan Wallan Mechanics' Institute Reserve".—(Corres. Rs.3108.)

"WATCHAM RACECOURSE AND RECREATION RESERVE."

T. P. Connellan, J. F. McErvale, B. M. Hogan, R. B. Brennan, J. E. Colbert, F. W. Gready, H. W. Dickie, A. T. Blair, N. W. Slocombe and W. P. O'Reilly as a Committee of Management for a period of three (3) years of the land temporarily reserved by Orders in Council dated the 12th July, 1955 and 18th August, 1959, as sites for Racecourse and Public Recreation in the Township of Watcham; in addition to and adjoining the site temporarily reserved therefor by Order in Council of 8th December, 1931, and together known as the "Watcham Racecourse and Recreation Reserve".—(Corres. Rs.4160.)

"WATCHUPGA RECREATION RESERVE."

James Andrew Kelly, Gordon Doran, Robert Henry Adcock, Colin Andrew Bailey and Kevin Doran as a Committee of Management for a period of three (3) years of the land in the Parish of Watchupga temporarily reserved by Order in Council dated the 14th April, 1930, as a site for Public Recreation, and known as the "Watchupga Recreation Reserve".—(Corres. Rs.3986.)

"WHITTLESEA SHOWGROUNDS AND RECREATION RESERVE."

Edmund Payne, Robert Leslie Batten, Leslie David Russell, Keith Leonard Hall, Kenneth McPhee, Lewis Winslade Jackson and Howard Jemmeson as a Committee of Management for a period of three (3) years of the land in the Township of Whittlesea temporarily reserved by Order in Council dated 10th October, 1905, as a site for Agricultural Show Yards and by Order in Council dated 19th May, 1954, for the additional purpose of Public Recreation and known as the "Whittlesea Show Grounds and Public Recreation Reserve".—(Corres. Rs.2491.)

"WOLLONABY (GLEN VALLEY) PUBLIC HALL RESERVE."

Cecil Cooper, Albert Gyzen, George Brenden Fitzgerald, John Batty and David James Denner as a Committee of Management for a period of three (3) years of the land temporarily reserved by Order in Council dated 30th June, 1941, as a site for a Public Hall in the Parish of Wollonaby and known as the "Wollonaby (Glen Valley) Public Hall Reserve".—(Corres. Rs.4627.)

ALAN J. HOLT,
Secretary for Lands.

21st June, 1966.

Land Act 1958.

LEASES DECLARED VOID.

NOTICE is hereby given that the Governor in Council has declared Void the Leases mentioned in the schedule hereunder for the reason specified in each case.

District.	Corr. No.	Name.	Section of Land Act under which Leased.	Parish.	Allotment.	Section.	Area.	Reason.
Melbourne	0452/125	Heart Metal Co. Pty. Ltd.	125	City of Footscray Parish of Cut-paw-paw.	6	17	A. R. P. 2 0 20	Expired—New Lease to Issue.
Melbourne	0453/125	Heart Metal Co. Pty. Ltd.	125	City of Footscray Parish of Cut-paw-paw	7	17	2 2 8	Expired—New Lease to Issue.

Department of Crown Lands and Survey,
Melbourne, 15th June, 1966.

J. C. M. BALFOUR,
Minister of Lands.

TENDERS

PUBLIC WORKS DEPARTMENT

TENDERS will be received at Public Works Department, Treasury-place, Melbourne, until TEN a.m. on dates shown and for purposes mentioned hereunder.

Particulars and tender forms available at Contracts Office, Room 7, Building Division, Parliament-place and at places indicated in brackets hereunder.

Abbreviations in brackets mean:—W.O.—Inspector of Works Office; P.S.—Police Station; C.S.—Consolidated School; H.E.S.—Higher Elementary School; H.S.—High School; S.S.—State School; T.S.—Technical School.

Tenders to be submitted on the Department's printed Tender Form and will not be received by telephone. All tenders must be on a "Firm Tender" basis. The lowest or any tender will not necessarily be accepted.

Address tenders to the Minister of Public Works, and endorse the envelope containing the tender "Tender for , closing Tuesday, ."

No preliminary deposit is required with any tender, but a successful tenderer will be required to pay a deposit for any accepted tender of \$5,000 or over.

Tuesday, 28th June, 1966.

Building, Electrical and Mechanical Works.

Albion.—Internal and external repairs and painting, S.S. 4265.

Alexandra.—Internal and external repairs and painting, Residence, High School. (W.O., Alexandra; H.S., Alexandra.)

Bairnsdale.—Cantilever bus shelter, Road Block, Agriculture Department. (W.O., Bairnsdale.) (Re-advertised.)

Carlton.—Installation of heating and hot-water services to Office Block, St. Nicholas Hospital.

Casterton.—Concrete water tank and additional water supply, High School. (W.O., Hamilton; H.S., Casterton.) (Re-advertised.) (Amended Specification.)

Corryong.—Re-blocking and renovations to original section, Consolidated School. (W.O., Wangaratta; C.S., Corryong.)

Costerfield.—Erection of out-office and installation of septic tank, S.S. 1187. (W.O., Bendigo; S.S., Costerfield.)

Dandenong.—External and internal renovations, High School. (H.S., Dandenong.)

Dimboola.—External renovations, Residence, 178 Lloyd-street, High School. (W.O., Warracknabeal; H.S., Dimboola.)

Frankston.—Extension of mechanical services, High School.

Geelong.—Repairs and painting, S.S. 4398. (W.O., Geelong.)

Glen Devon.—Erection of eight (8) additional classrooms, S.S. 4914.

Glen Devon.—Electrical installation in additions, S.S. 4914.

Glen Devon.—Plenum heating in new wing, S.S. 4914.

Glenroy.—Electrical installation in new Girls' Section, Technical School.

Keon Park.—Connexion to sewer, Technical School and Residence. (Re-advertised.)

Kerang.—Erection of brick veneer Police Office. (W.O., Swan Hill and Bendigo.) (Amended Specification.)

Lang Lang.—Connexion to sewerage, S.S. 2899. (S.S., Lang Lang.)

Lilydale.—Repairs and painting, High School.

Melbourne.—Soundproofing windows of Radio School, provision of two new fan chambers, Royal Melbourne Institute of Technology. (Re-advertised.)

Mont Park.—Erection of two Staff Amenities Blocks, Janefield and Larundel Mental Hospitals.

Myrtleford.—Renovations, new garage and extensions, Residence, Consolidated School. (W.O., Benalla and Wangaratta; C.S., Myrtleford.)

Myrtleford.—Evaporative coolers in leaf storage barn No. 2, Research Station. (W.O., Wangaratta.)

North Park.—Repairs and painting, S.S. 4787.

Pascoe Vale.—New brick toilet block, S.S. 3081. (Re-advertised.)

Poowong.—External painting and repairs, Consolidated School. (W.O., Korumburra; C.S., Poowong.) (Re-advertised.)

Port Melbourne.—Supply and erection of structural steel framework, concrete footings and floor, Mines Department, Cook-street.

Silvan South.—Additional toilet accommodation, S.S. 4259. (S.S., Silvan South.) (Re-advertised.)

Upper Yarra.—Renovations, provision of new laundry, Residence, High School.

Furniture and Furnishings.

Mont. Park.—Supply of 320 metal bedside lockers, Larundel Mental Hospital.

Site Works.

Bairnsdale.—Site works, including asphalt paving and repairs, concrete paving and drainage, High School. (W.O., Warragul, Traralgon and Bairnsdale.)

Dandenong North.—Asphalt paving and repairs, &c., S.S. 4723.

Mirboo North.—Asphalt paving and repairs, S.S. 2383. (W.O., Warragul and Traralgon.)

Parkville.—Asphalting, drainage, retaining walls, fencing and associated works, University High School.

Miscellaneous.

Frankston.—Maintenance cleaning, period from July, 1966, to 31st May, 1969, Keith Turnbull Research Station. North Melbourne.—Maintenance cleaning, period 1st July, 1966, to 31st May, 1969, Fruit Inspection Depot, Dynon-road.

Preston.—Maintenance cleaning, period 1st July, 1966, to 31st May, 1969, Court House.

Preston.—Supply of electrical equipment, Technical College.

West Melbourne.—Supply and delivery of timber, Government Cool Stores, Dudley-street.

Tuesday, 5th July, 1966.

Building, Electrical and Mechanical Works.

Broadmeadows.—Erection of brick workroom and toilet, Research Station. (Re-advertised.)

Doveton West.—Repairs and painting, S.S. 4820. (S.S., Doveton West.)

Hastings.—Septic sewerage and renovations, Fisheries and Wildlife Branch Residence. (P.S., Mornington.)

Heatherston.—Heating of verandah—Wing 4, Sanatorium. Highett.—Internal renovations, High School.

Leongatha.—Renovations, Education Department, District Inspector's Residence. (W.O., Korumburra.)

Mont Park.—New vegetable store, implement shed and office, Mental Hospital.

Mildura.—Supply and installation of room air conditioners, Reception Centre, Chaffey-street. (W.O., Mildura.)

Richmond.—Electrical installation in additional two-story building, &c., Technical School.

Royal Park.—Extension to Pathology Laboratory, Mental Hospital. (Amended Specification.)

Royal Park.—Internal and external renovations, Police Station.

South Yarra.—Aluminium sashes to windows of swimming pool, Melbourne High School. (Amended Specification.)

Swan Hill.—Erection of Fifth Form extensions, Technical School. (W.O., Swan Hill.)

Tatura.—Electrical installation, Fruit Packing Shed, Research Station. (W.O., Shepparton; Research Station, Tatura.)

Thorpdale.—Repairs and painting, S.S. 2966. (W.O., Warragul; S.S., Thorpdale.)

Walpeup.—Erection of recreation room to existing Staff Hostel, Research Station. (W.O., Mildura.)

Warrambool.—Sawdust extraction system, Technical School. (W.O., Warrambool and Ballarat.)

Yarraman Park.—External renovations, S.S. 4807. (Re-advertised.)

Yundool.—Erection of out-offices and installation of septic tank, S.S. 1833. (W.O., Benalla; S.S., Yundool.)

Furniture and Furnishings.

Parkville.—Supply of 37 steel dining tables, University High School.

Preston.—Supply and delivery of welding benches, Technical College.

Site Works.

Oakwood Park.—Asphalting, concreting, retaining walls, drainage and associated works, S.S. 4856.

Miscellaneous.

Preston.—Supply and delivery of welding shop equipment, Technical College.

Tuesday, 12th July, 1966.

Building, Electrical and Mechanical Works.

Bell.—Repairs and painting, Residence, S.S. 4309.

Brooklyn.—Internal repairs and painting, S.S. 4710.

Echuca.—Erection of Science Wing, High School. (W.O., Shepparton.)

Fairfield.—Erection of covered way, "Fairlea" Female Prison.

Glenroy North.—Repairs and painting, S.S. 4782.

Horsham.—Renovations, S.S. 298 and Cleaner's Residence. (W.O., Horsham.)

Lake Bolac.—External and internal renovations, Teachers' Residences and Flats, High School. (W.O., Ararat; H.S., Lake Bolac.)

Lakeside.—External repairs and painting, S.S. 4882.

Lancaster.—Erection of new store, repairs and painting, S.S. 1814 and Residence. (W.O., Shepparton; S.S., Lancaster.) (Re-advertised.)

Merrilands.—External renovations and internal renovations, S.S. 4826.

Nathalia.—New fence, repairs and painting, Residence, Kosdaht-street, High School. (W.O., Shepparton; H.S., Nathalia.) (Re-advertised.)

Preston.—Mechanical services in Science Wing, Girls' High School.

Rosebud.—Erection of Assembly Hall (alternative tenders to be submitted for type "800" and "572"), High School.

Seymour.—Renovations, Residence, High School. (W.O., Alexandra; H.S., Seymour.)

Stanhope South.—Repairs and painting and new laundry and verandah, S.S. 4325. (W.O., Shepparton; S.S., Stanhope South.) (Re-advertised.)

Furniture and Furnishings.

Wangaratta.—Supply of school furniture, Technical School.

Site Works.

Belvedere Park.—Asphalt paving, S.S. 4902.

Meglin.—Asphalt, asphalt repairs and drainage, S.S. 3660.

Montague.—Asphalt repairs and drainage, S.S. 2784.

Research.—Construction of earthworks, retaining wall, concreting, asphalting, drainage works and beautification, S.S. 2959.

Thornbury.—Earthworks, light duty and heavy duty asphalt, concrete, drainage, gravel, grassing and associated works, High School.

M. V. PORTER,
Minister of Public Works.

Public Works Department,
Melbourne, C.2, 20th June, 1966.

PUBLIC SERVICE NOTICES

No. 1627.

Public Service Act 1958, Section 50.

REGULATIONS.—PART IV.—SALARIES AND INCREMENTS.

THE Public Service Board, in pursuance of the powers conferred by the *Public Service Act 1958*, hereby amends its Regulations as shown below:—

SIXTH SCHEDULE.

TEMPORARY EMPLOYEES.

Designations of Positions and Rates of Salaries.

Department and Designation of Position.	Yearly Rate of Salary.		Increments (Annual).
	Minimum.	Maximum.	
DEPARTMENT OF HEALTH.	\$	\$	
<i>Mental Hygiene.</i>			
Delete—Occupational Therapist (Female), Senior		2,980	

F. E. CAHILL, Chairman.
V. P. SCULLY, Secretary.

Office of the Public Service Board,
Melbourne, 8th June, 1966.

PUBLIC SERVICE OF VICTORIA.—RECLASSIFICATIONS.

THE Public Service Board has raised the classification of the under-mentioned offices as shown, and appointed thereto the respective officers named hereunder.

Office and Former Classification.	Revised Classification.	Duties.	Qualifications.	Officer Appointed.
ADMINISTRATIVE DIVISION.				
TREASURY.				
<i>Office of the Housing Commission.</i>				
Class "E" (2 offices)	Class "C" (2 offices)	To receive all receipts for processing by the Computer; to examine and validate cash edit runs; to maintain various E.D.P. cash control records To programme the Commission's computer applications together with their compilation and testing	To be an adult with at least three years' service; a knowledge of the Commission's accounting system and collection procedures would be an advantage To be an adult with at least three years' service; ability in programming computers	Rowlands, A. L. E. F. W. O'Connor, R. J.
Class "C"	Class "C1"	To be second in charge of the Data Preparation and Control Section of the E.D.P. Bureau; to assist the Officer in Charge in controlling the preparation and flow of input data, and output; to be responsible for the creation and amendment of account numbers and associated records, and the distribution and efficient operation of data recorders	Ability to co-ordinate the work of the Section to enable time schedules to be met; experience in data collection and preparation operations, ability to control staff, a knowledge of the Commission's accounting system and collection procedures would be an advantage	Cognet, W. J.
PROFESSIONAL DIVISION.				
DEPARTMENT OF HEALTH.				
<i>Mental Hygiene Branch.</i>				
Mental Health Education Officer, Class "B"	Classes "B1"—"A"	To assist the Chief Clinical Officer in the organization of a Mental Health education programme, and to participate in activities designed to promote community Mental Health	To hold an appropriate University degree; ability to organize exhibitions and prepare educational visual aid material and publications, develop courses of training for and lecture to professional and semi-professional bodies and collect and display data for research activities; to address and lecture to community groups	Banczewska, Rachil
PUBLIC WORKS DEPARTMENT.				
Senior Draughtsman, Class "C2"	Kitchen Designer, Class "B"	To control and direct the activities of the Kitchen Design Group. To make inspections, reports and estimates and prepare sketch plans, working drawings, details and specifications for kitchen layouts and food service installations. To carry out investigation into the design and introduction of new fittings and equipment.	Extensive experience in the planning of large institutional kitchens and food service installations, wide knowledge of the construction, manufacture and installation of kitchen and associated equipment and a knowledge of the associated mechanical and electrical services.	Leslie-Miller, H. E.
TECHNICAL AND GENERAL DIVISION.				
DEPARTMENT OF AGRICULTURE.				
Shorthand Writer and Typist (Female), Grade II., Grades F24—F25 inclusive	Senior, Grades F30—F32 inclusive	To act as private secretary to Chief Biologist, Victorian Plant Research Institute; to supervise and control the work of Shorthand Writers and Typists at this Institute; to carry out other duties as directed by the Chief Biologist.	To have had sound experience in private secretarial duties, and in the supervision and control of staff	Baring, Elsie N.
WATER SUPPLY DEPARTMENT.				
Machinist (Female) Grade III., Grades F24—F26 inclusive	Senior, Grades F30—F32 inclusive	Preparation of salary sheets, posting of officers' progressive salary cards, Divisional control cards, posting of salary costs ledger; machine taxation group certificates; train operators of Burroughs Sensimatic and Remington 86 machines	To be competent to operate a Burroughs Sensimatic and Remington 86 machine and capable to train staff. A knowledge of elementary posting procedures.	Daniel, Kathleen A. (Mrs.)

Office of the Public Service Board,
Melbourne, 21st June, 1966.

By order,
V. P. SCULLY,
Secretary.

PUBLIC SERVICE OF VICTORIA.—VACANCIES.

APPPLICATIONS will be received by the Public Service Board up to Wednesday, the 6th July, 1966, from persons employed in the Public Service of Victoria, who are eligible and qualified for appointment to the under-mentioned positions.

ADMINISTRATIVE DIVISION.

Assistant Senior Auditor, Class "A", Audit Office, Premier's Department.

Yearly Salary.—\$6,340, minimum; \$6,700, maximum.

Duties.—To assist a Senior Auditor in the supervision and control of a District and to perform special duties as directed.

Qualifications.—A qualified accountant with wide experience in the practice of auditing.

Class "C1", Department of Health.

Yearly Salary.—\$3,680, minimum; \$3,960, maximum.

Duties.—To supervise the revenue and reimbursements section of the Accounts Branch; to perform duties in connexion with the Departmental Advance, Revenue and Trust Accounts.

Qualifications.—A good knowledge of the Audit Act and the Public Accounts and Stores Regulations.

Class "C", Family Welfare Division, Social Welfare Branch, Chief Secretary's Department.

Yearly Salary.—\$3,026, minimum; \$3,320, maximum.

Duties.—To make enquiries in relation to applications for assistance for children in necessitous circumstances.

Qualifications.—To be an adult with at least three years' service; to possess initiative and experience in conducting enquiries and correspondence. To have aptitude for Social Welfare work.

Class "C", Audit Office, Premier's Department.

Yearly Salary.—\$3,026, minimum; \$3,320, maximum.

Duties.—To assist in the audit and examination of accounts as required by the Auditor-General.

Qualifications.—To be an adult with at least three years' service; a knowledge of the Audit Act and Regulations; to have made progress in the study of accountancy.

Class "C", Office of Housing Commission, Department of Treasury.

Yearly Salary.—\$3,026, minimum; \$3,320, maximum.

Duties.—As Administrative Officer to the Chief Technical Officer to assist with preparation of items for the Commission's agenda, to maintain records of the building programme, to act as Secretary of Technical Co-ordination Meetings and to deal with correspondence; to perform other duties as required.

Qualifications.—To be an adult with a least three years' service; administrative and organizing ability and experience in the conduct of correspondence and keeping of records. A good knowledge of the Commission's operating procedures and the functions of the Architectural, Engineering and Survey Sections is desirable.

Class "C", Water Supply Department. (Two vacancies.)

Position No. 1—Rochester.

Position No. 2—Kerang.

Yearly Salary.—\$3,026, minimum; \$3,320, maximum.

Duties.—Under the direction of the Works Accountant of a Construction Project, initially in the Goulburn-Murray area, to be responsible for the ordering and requisitioning of all stores, spare parts, &c.; to supervise stores staff and be responsible for clerical records and preparation of returns.

Qualifications.—To be an adult with at least three years' service; general accounting experience preferably on a large construction works and to be familiar with types of stores required on such works. A knowledge of the Commission's system of cost accounting and stores procedure would be an advantage.

NOTE.—HOUSING.—For the Kerang vacancy a house is available for the successful applicant, if married, at a rental of 10 per cent. of total emolument, less \$72.60 a year. Occupancy will be subject to a formal tenancy agreement being entered into. Particulars are available from the Water Supply Department.

Separate applications must be submitted for these positions.

PROFESSIONAL DIVISION.

Assistant Divisional Forester, Class "A1", State Forests Department.

Yearly Salary.—\$6,266.

Qualifications.—A degree or senior diploma in Forestry; extensive experience in forest district administration and in the application of forestry practice within a wide range of forest types; a good knowledge of the Forests Acts and Regulations; ability to control staff.

Assistant Superintendent of Plantations and Nurseries, Class "A1", State Forests Department.

Yearly Salary.—\$5,982.

Duties.—To assist the Superintendent of Plantations and Nurseries in the organization and supervision of plantation and nursery activities throughout the State; to give technical advice to officers and to the public on matters pertaining to the selection, planting and maintenance of various tree species; to conduct plantation extension activities.

Qualifications.—A degree or senior diploma in Forestry; practical experience in current plantation establishment, and an adequate general knowledge of other aspects of plantation practice; to have demonstrated interest in tree species suitable for planting in various parts of the State; ability to lecture to the public on these matters.

Conservation Officer, Classes "C", "C2", Soil Conservation Authority, Premier's Department.

Yearly Emolument.—\$3,380, minimum; \$4,760, maximum

(Commencing salary will be determined according to experience.)

Duties.—To advise landholders on soil conservation measures; to carry out surveys for contour layout; to assist in the carrying out of soil conservation works.

Qualifications.—A Degree in Agricultural Science of the University of Melbourne or an approved equivalent; a good knowledge of the characteristics of the use of land, experience in the practice of agriculture and a knowledge of the principles and application of soil conservation methods.

NOTE.—This position has also been advertised in the Technical and General Division.

Librarian (Male or Female), Class "C1", State Library, Chief Secretary's Department.

Yearly Salary.—

Male—\$3,268, minimum; \$3,492, maximum.

Female—\$2,868, minimum; \$3,092, maximum.

Duties.—Under the general direction of the Head Cataloguer to be responsible for the development of the Catalogue of the La Trobe Library.

Qualifications.—A University Degree and the Preliminary Certificate or the first three subjects of the Registration Certificate of the Library Association of Australia, or the Registration Certificate of the Library Association of Australia; a good knowledge of cataloguing rules and practices.

Librarian (Male or Female), Class "C", State Library, Chief Secretary's Department. (Two vacancies.)

Yearly Salary.—

Male—\$2,710, minimum; \$3,046, maximum.

Female—\$2,310, minimum; \$2,646, maximum.

Position No. 1.

Duties.—To staff the Inquiry Room of the Reference Library, and to perform other duties as directed.

Qualifications.—To be eligible to matriculate; to have passed the Preliminary Certificate or the first three subjects of the Registration Certificate of the Library Association of Australia; to have approved library experience, or to hold a Degree of an Australian University.

Position No. 2.

Duties.—To staff the Inquiry Room of the La Trobe Library, and to perform other professional duties as directed.

Qualifications.—To be eligible to matriculate; to have passed the Preliminary Certificate or the first three subjects of the Registration Certificate of the Library Association of Australia; to have approved library experience, or to hold a Degree of an Australian University; a good knowledge of Australian history is desirable.

NOTE.—Separate applications must be submitted for these positions.

Draughtsman, Class "C", Department of Crown Lands and Survey.

Yearly Emolument.—\$2,810, minimum; \$3,334, maximum.

Duties.—To compile maps and plans for reproduction; to draw plans from Surveyors' field notes; to prepare Certified plans and Certificates of adjustment; general draughting work.

Qualifications.—A competent survey draughtsman with a good knowledge of compiling cadastral maps and plans and of survey computations. The qualifications prescribed in paragraphs (a) or (b) of Public Service (Public Service Board) Regulation 23.

Clerk of Courts, Grade III., Class "C", City Court, Courts Branch, Law Department.

Yearly Salary.—\$2,710, minimum; \$3,046, maximum.

Qualifications.—As prescribed by Public Service (Public Service Board) Regulation 58.

TECHNICAL AND GENERAL DIVISION.

Chief Inspector of Land Settlement, Department of Crown Lands and Survey.

Yearly Salary.—\$4,714, minimum; \$5,080, maximum.

Duties.—To supervise the work of Senior Inspectors and Inspectors of Land Settlement in a section of the State. To plan Field Days and work programmes on vermin and noxious weeds control in problem areas; to direct Inspectors and work-force in the correct methods in the use of power equipment, weedicides and pesticides. To report on and make valuations of Crown lands and other properties as directed.

Qualifications.—A good knowledge of the various Acts administered by the Department; experience in the methods of control and eradication of vermin and noxious weeds; ability to control field staff.

Assistant Instructor, Pig Husbandry, Dookie Agricultural College, Department of Agriculture.

Yearly Salary.—\$3,122, minimum; \$3,546, maximum.

Duties.—To assist the Pig Instructor in the work and management of the Piggery Branch, and in the supervision of students working in the Branch; to assist in the instruction of students in Pig Husbandry; to take charge of the Pig Branch in the absence of the Pig Instructor; to perform such other duties as the Principal may require.

Qualifications.—To possess the Diploma of a recognized agricultural college and to have had practical experience in pig husbandry.

Assistant Conservation Officer, Soil Conservation Authority, Premier's Department.

Yearly Salary.—

Junior—At 17 years of age—\$1,214,
at 18 years of age—\$1,500,
at 19 years of age—\$1,710,
at 20 years of age—\$1,942.

Adult—\$2,810, minimum; \$3,228, maximum.

Duties.—To advise landholders on soil conservation measures; to carry out surveys for contour layout; to assist in the carrying out of soil conservation works.

Qualifications.—A Diploma of a recognized agricultural college, or an approved equivalent; a good knowledge of the characteristics of the use of land, experience in the practice of agriculture and a knowledge of the principles and application of soil conservation methods.

NOTE.—This position has also been advertised in the Professional Division.

Inspector (Wimmera-Mallee), Nyah West Centre, Water Supply Department.

Yearly Salary.—\$2,662, minimum; \$2,810, maximum.

Duties.—Supervision, control and regulation of domestic and stock watering; supervision of repairs and maintenance of channels and structures; operation and maintenance of urban reticulation systems.

Qualifications.—Capable of supervising and directing the work of gangers, rangers, and gangs of workmen; experience in effecting repairs and maintenance of channels and channel structures, the

regulation and distribution of water and the maintenance and supervision of urban reticulation systems. Experience in sand drift prevention and control desirable.

Works Assistant, Bendigo, Soil Conservation Authority, Premier's Department.

Yearly Salary.—\$2,368, minimum; \$2,736, maximum.

Duties.—To supervise the construction of soil conservation and erosion control works and to carry out contour surveys. Other duties as directed.

Qualifications.—Practical experience in, or close association with farming and preferably experience in earth work construction on farms. Ability to use a dumpy level would be an advantage. Preferably of intermediate Standard of education.

Ranger, Murtoa Irrigation District, Water Supply Department.

Yearly Salary.—\$2,294, minimum; \$2,444, maximum.

Qualifications.—Ability to control and regulate the supply of water for irrigation and for domestic and stock purposes; a knowledge of water requirements for crops and grasses grown under irrigation, mechanical equipment used in channel cleaning and other works and ability to assist in the operations of plant; capable of measuring channels for clearing and of carrying out construction and maintenance of channel structures; ability to control and direct workmen.

Youth Officer (Female), Chief, "Winlton", Youth Welfare Division, Social Welfare Branch, Chief Secretary's Department.

Yearly Salary.—\$1,904, minimum; \$1,976, maximum.

Duties.—Under the direction of the Superintendent, to control a division of the Youth Training Centre at "Winlton", Nunawading.

Qualifications.—A good knowledge of modern methods in youth care; ability to organize training programmes and group activities for trainees; ability to apply instructions relating to care and treatment of trainees; experience in the supervision and training of staff and qualities of leadership.

By order,

V. P. SCULLY,
Secretary.

Office of the Public Service Board,
Melbourne, 21st June, 1966.

PUBLIC SERVICE OF VICTORIA.—VACANCY.

DEPARTMENT OF HEALTH.
MENTAL HYGIENE BRANCH.

TECHNICAL AND GENERAL DIVISION.

APPLICATIONS will be received by the Public Service Board up to Wednesday, the 13th July, 1966, from persons employed in the Public Service of Victoria, who are eligible and qualified for appointment to the under-mentioned position:—

Assistant Head Nurse (Female), Janefield Colony.

Yearly Salary.—\$2,982, minimum; \$3,194, maximum.

Duties.—To assist in the management of the Female Division and to relieve senior officers as required. To supervise the nursing care of patients and participate in all training activities. To prepare records as directed. To give lectures and assist in the practical training of Student Nurses and others.

Qualifications.—A current practising Certificate for Mental Deficiency Nursing. A thorough knowledge of modern nursing, training and education of the intellectually handicapped. Ability to direct patient training activities. Ability to maintain administrative nursing records, to supervise staff and participate in training programmes.

(This advertisement is in lieu of that for Assistant Head Nurse (Female), Janefield Colony, Mental Hygiene Branch, Department of Health, which appeared on page 2158 of *Government Gazette* No. 43 of the 15th June, 1966.)

By order,

V. P. SCULLY,
Secretary.

Office of the Public Service Board,
Melbourne, 21st June, 1966.

PUBLIC SERVICE OF VICTORIA.—VACANCIES.
(TEMPORARY APPOINTMENTS.)

APPLICATIONS will be received by the Public Service Board up to Wednesday, the 6th July, 1966, from persons who are qualified for appointment to the under-mentioned positions:—

Field Officer, Department of Agriculture.

Yearly Salary.—

Junior—At 18 years of age—\$1,704;
at 19 years of age—\$1,912;
at 20 years of age—\$2,146.

Adult—\$2,914, minimum; \$3,228, maximum.

(Commencing salary will be determined within this initial range according to experience, but advancement is not limited to the maximum quoted.)

Duties.—Under direction, to collect field data, field samples and abattoirs specimens in the John's Disease Research Programme of the Division of Animal Health; other duties as required.

Qualifications.—A Dookie or Longerenong Diploma of Agriculture or its equivalent, and a practical knowledge of livestock and their management.

NOTE.—Field Officers are eligible for appointment to the position of Field Officer, Senior, salary range \$3,546–\$3,864 and on passing a qualifying examination for appointment to the Professional Division, as Experimental Officer \$3,734–\$4,466.

Farm Assistant, Longerenong Agricultural College, Department of Agriculture.

Yearly Salary.—\$2,008, minimum; \$2,114, maximum.

Duties.—To assist in the practical work of the farm and in the control and instruction of students in practical farm work.

Qualifications.—A sound practical knowledge of farm machinery, including tractors; sound practical experience in farming.

By order,
V. P. SCULLY,
Secretary.

Office of the Public Service Board,
Melbourne, 21st June, 1966.

VACANCIES.—PAPUA AND NEW GUINEA.
TEACHING IN NEW GUINEA.

WITH the rapid expansion of its education programme the Public Service of Papua and New Guinea is seeking qualified teachers for the following positions in schools throughout the Territory.

PRIMARY.

Education Officer, Grade I (Primary).

\$2,976–\$4,684 p.a. (male); \$2,574–\$4,282 p.a. (female).

Qualifications.—Trained Teacher's Certificate.

SECONDARY.

Education Officer, Grade I (Secondary).

\$2,976–\$4,684 p.a. (male); \$2,574–\$4,282 p.a. (female).

Qualifications.—Trained Teacher's Certificate. Appropriate Degree and secondary teaching experience desirable.

Education Officer, Grade II (Secondary).

\$4,684–\$4,928 p.a. (male); \$4,282–\$4,526 p.a. (female).

Qualifications.—Trained Teacher's Certificate. Appropriate Degree desirable. At least three years' teaching including secondary experience.

Education Officer, Grade III (Secondary).

\$5,194–\$5,482 p.a. (male); \$4,792–\$5,080 p.a. (female).

Qualifications.—Trained Teacher's Certificate. Appropriate Degree desirable. Five years' teaching including secondary experience.

Teachers are needed in the subjects of English, English as a foreign language, Mathematics, Science, Agriculture, Social Studies, History, Geography, French, Music and Art.

TECHNICAL.

Chief of Division (Technical).

\$8,970–\$9,256 p.a.

Qualifications.—Degree with post-graduate studies in Education. Further technical qualifications desirable. Other equivalent qualifications will be considered. Extensive administrative and teaching

experience in technical and/or trade schools. Progressive and adaptable personality, with demonstrated executive ability.

Headmaster, Grade II (Technical).

\$6,058–\$6,346 p.a.

Qualifications.—Trained Technical Teacher's Certificate or equivalent with appropriate University Degree or completion of trade indentureship with an appropriate diploma equivalent to two years of full-time tertiary study. At least ten years' teaching experience in technical and/or trade schools including period as headmaster.

Lecturer (Technical).

\$5,194–\$5,482 p.a. (male); \$4,792–\$5,080 p.a. (female).

Qualifications.—Appropriate degree or diploma. Industrial experience plus experience in teaching or lecturing. Previous experience in designing a technical course desirable. One vacancy for each of Building Construction, Mechanical Engineering and Business Training Certificates.

Education Officer, Grade I (Technical).

\$2,976–\$4,684 p.a. (male); \$2,574–\$4,282 p.a. (female).

Qualifications.—Trained Technical Teacher's Certificate or equivalent.

Education Officer, Grade II (Technical).

\$4,684–\$4,928 p.a. (male); \$4,282–\$4,526 p.a. (female).

Qualifications.—Trained Technical Teacher's Certificate. At least three years' teaching experience with at least two years in technical subjects.

Education Officer, Grade III (Technical).

\$5,194–\$5,482 p.a. (male); \$4,792–\$5,080 p.a. (female).

Qualifications.—Trained Technical Teacher's Certificate. At least five years' teaching experience in technical subjects. Demonstrated ability to train Papuan and New Guinean staff. Experience in school management desirable.

Teachers are needed for Woodwork/Metalwork/Manual Arts, Domestic Arts, Technical Drawing (including Maths or Science), Building Trades, Automotive and Diesel Trades, Electrical Trades (including Maths and Science) and Correspondence subjects in Building or Motor Trades.

Instructor, Grade I (Technical).

\$3,332–\$3,674 p.a.

Qualifications.—Fully qualified tradesman. Four years' post apprenticeship experience in the trade. Ability to supervise and instruct.

Instructor, Grade II (Technical).

\$3,816–\$4,242 p.a.

Qualifications.—Fully qualified tradesman. Four years' post apprenticeship experience in the trade. Trade Instructor's Certificate or equivalent or demonstrated competence as an instructor in Trade Theory and Practice.

Instructors are needed for Carpentry, Bricklaying, Motor Mechanics, Plant Operating, Boat Building (wooden), Wood Machining, Refrigeration, Survey and Building Drawing, Marine Engines (small boat), Panel Beating/Spray Painting, Offset Printing, Silk Screen Printing and Business Machine Mechanics.

TEACHER TRAINING.

Lecturer.

\$4,928–\$5,194 p.a. (male); \$4,526–\$4,792 p.a. (female).

Senior Lecturer.

\$5,770–\$6,058 p.a. (male); \$5,368–\$5,656 p.a. (female).

Qualifications.—Teacher's Certificate and further studies in the lectureship. Degree or Diploma desirable. Successful teaching experience, preferably with non-European pupils. Senior Lecturers needed for General Method and Domestic Science for Social Studies, English Method, Arithmetic Method, Physical Education and General Method (Natural Science or Music).

Appointments are on a contract basis for a minimum of two years commencing with a special orientation course at Port Moresby early in January, 1967. In addition State Education Departments have agreed to consider the secondment of a limited number of teachers who are not under bond.

Leave is three months for each 21 months in the Territory and teaching staff may be permitted or requested to take leave annually. Salaries quoted are for single males (married men receive an additional \$360 per annum) and taxation paid in the Territory is at present about half that paid in Australia. Married accommodation is available in most areas.

Details and application forms are available from the Secretary, Department of Territories, Canberra, A.C.T. Applications close on 9th July, 1966. Please quote advertisement No. 273 in all correspondence.

By order of the Secretary,

DEPARTMENT OF TERRITORIES, CANBERRA, A.C.T.

THE PUBLIC SERVICE OF PAPUA AND NEW GUINEA.—VACANCIES.

CO-ORDINATOR OF TRANSPORT.

THE Papua and New Guinea Administration needs a man with appropriate qualifications and administrative ability to help lead the development of its transport systems.

Transport is a key element in the Territory's development and it is greatly hampered by problems of terrain, climate and widely scattered communities. At present \$10m. per annum—35 per cent. of the Administration's capital expenditure—is earmarked for transport development.

The Co-ordinator will be in charge of the new Directorate of Transport which will be the nucleus of a separate Department of Transport to be set up at an early date. He will be directly responsible to the Administrator on transport policies and development throughout the Territory.

The new Directorate will plan and co-ordinate transport services and projects, carry out specific transport studies and surveys, prepare long-term integrated transport development programmes and provide advisory services to private enterprise as well as to government agencies.

Salary will be in the vicinity of \$9,500 together with fringe benefits such as substantially lower taxation, furnished married or single accommodation at a nominal rent, generous leave conditions including assisted passages to Australia for the appointee and his family, and a secondary schooling allowance for children studying in Australia.

The term of engagement will be negotiated and applicants employed by a Government authority may be considered for secondment to the Territory Service for a period of two years in the first instance with preservation of existing rights.

Applications, including details of age, qualifications and experience, will be treated as strictly confidential and should be sent to the Secretary, Department of Territories, Canberra, A.C.T. Closing date is 9th July, 1966. Please quote advertisement No. 275.

By order of the Secretary,

DEPARTMENT OF TERRITORIES, CANBERRA, A.C.T.

EXAMINATION—CLERKS OF COURTS.

NOTICE is hereby given that an examination of candidates desirous of qualifying for promotion to Class "C", Professional Division, as Clerk of Courts (Regulation 58 Public Service (Public Service Board) Regulations) will be held on Thursday and Friday, the 28th and 29th July, 1966, at the Law Courts, Melbourne.

Applications from officers desirous of being examined, addressed to the Secretary to the Law Department, Owen Dixon Chambers, 205 William-street, Melbourne, will be received up to Wednesday, the 13th July, 1966.

By order,

V. P. SCULLY,
Secretary.

Office of the Public Service Board,
Melbourne, 21st June, 1966.

APPOINTMENT OF A DEPUTY TO A MEMBER OF THE PUBLIC SERVICE BOARD.

WHEREAS in the manner prescribed by the Regulations and at an election held in conjunction with the election of Frederick Charles McArdle as the public service representative of the Public Service Board, Kevin John Tutty was elected to be his deputy in the case of his suspension, illness or absence:

And whereas the said Frederick Charles McArdle is unable by reason of illness to attend meetings of the Board during the period from the 16th to the 17th June, 1966, both dates inclusive:

Now therefore, at the request of the said Frederick Charles McArdle and in pursuance of the powers conferred by section 15 (2A) of the Public Service Act 1958, I do hereby appoint the said Kevin John Tutty to be the deputy of Frederick Charles McArdle during the above-mentioned period.

Given under my hand at Melbourne, this sixteenth day of June, 1966.

F. E. CAHILL, Chairman.

Office of the Public Service Board,
16th June, 1966.

PRIVATE ADVERTISEMENTS

NOTICE OF INTENTION TO APPLY FOR A LICENCE TO DIVERT WATER FROM THE MACALISTER RIVER, AT NEWRY.

TRUSTEES of will and estate of Henry James Manson, deceased, hereby give notice that they intend to apply for a licence empowering them to divert water for a term of fifteen years to the extent of 120 acre-feet per annum at a maximum rate of 7 acre-feet per day of 24 hours for the irrigation of approximately 60 acres of land being allotment 7c and parts of allotments 7 and 7f, Parish of Maffra.

Any objection to such application must be forwarded, in writing, to reach the State Rivers and Water Supply Commission, Melbourne, before 21st July, 1966, being 30 days from the first publication of this notice.

Trustees of will and estate of HENRY JAMES MANSON, DECEASED (by A. D. Matthew, a trustee).
56 Johnson-street, Maffra. 2227

NOTICE OF INTENTION TO APPLY FOR A LICENCE TO DIVERT WATER AND CUT RACE (RE-ISSUE) FROM THE RIVER MURRAY, AT TURRUMBERRY NORTH.

I HEREBY give notice that I intend to apply for a licence empowering me to divert water for a term of fifteen years to the extent of 200 acre-feet per annum at a maximum rate of 10 acre-feet per day of 24 hours for the irrigation of 100 acres, being part of allotments 6, 7, 7A, 8 and 12, section A, Parish of Turrumberry North, and to occupy certain Crown lands for works of diversion, and to cut a race thereon.

Any objection to such application must be forwarded, in writing, to reach the State Rivers and Water Supply Commission, Melbourne, before 22nd July, 1966, being 30 days from the first publication of this notice.

WILLIAM PERCIVAL TOWNSEND.
49 Hovell-street, Echuca. 2229

NOTICE OF INTENTION TO APPLY FOR A LICENCE TO DIVERT WATER AND CUT RACE FROM THE KIEWA RIVER, AT TANGAMBALANGA.

WE hereby give notice that we intend to apply for a licence empowering us to divert water for a term of fifteen years to the extent of 50 acre-feet per annum at a maximum rate of 2 acre-feet per day of 24 hours for the irrigation of 25 acres of pastures and crops, being part of allotments 3b and parts 33A, 4, section 12, Parish of Beethang, and to occupy certain Crown lands for works of diversion, and to cut a race thereon.

Any objection to such application must be forwarded, in writing, to reach the State Rivers and Water Supply Commission, Melbourne, before 16th July, 1966, being 30 days from the first publication of this notice.

ROBERT J. & TERENCE N. WEST.
Tangambalanga, via Wodonga, Vic. 2230

NOTICE OF INTENTION TO APPLY FOR A LICENCE TO DIVERT WATER AND CUT RACE (RE-ISSUE) FROM THE GOULBURN RIVER, AT ALEXANDRA.

I HEREBY give notice that I intend to apply for a licence empowering me to divert water for a term of four years to the extent of 60 acre-feet per annum at a maximum rate of 2 acre-feet per day of 24 hours for the irrigation of 30 acres being part of allotment 63, Parish of Acheron, and to occupy certain Crown lands for works of diversion, and to cut a race thereon.

Any objection to such application must be forwarded, in writing, to reach the State Rivers and Water Supply Commission, Melbourne, before 23rd July, 1966, being 30 days from the first publication of this notice.

ALISTAIR FRANCIS McILWAIN.
Molesworth, Victoria. 2224

NOTICE OF INTENTION TO APPLY FOR A LICENCE TO DIVERT WATER AND CUT RACE (RE-ISSUE) FROM THE RIVER MURRAY AT BOUNDARY BEND.

WE hereby give notice that we intend to apply for a licence empowering us to divert water for a term of fifteen years to the extent of 150 acre-feet per annum at a maximum rate of 4 acre-feet per day of 24 hours for the irrigation of 50 acres of trees, vines, vegetables and pasture, being part of allotment 1, Parish of Narrung, and to occupy certain Crown lands for works of diversion, and to cut a race thereon.

Any objection to such application must be forwarded in writing to reach the State Rivers and Water Supply Commission, Melbourne before 17th day of July, 1966, being 30 days from the first publication of this notice.

ALEXANDER HENRY CONNOR and
ARCHIBALD HENRY CONNOR.

Boundary Bend. 2159

NOTICE OF INTENTION TO APPLY FOR A LICENCE TO DIVERT WATER AND CUT RACE FROM THE RIVER MURRAY, AT LIPAROO.

WE hereby give notice that we intend to apply for a licence empowering us to divert water for a term of four years to the extent of 300 acre-feet per annum at a maximum rate of 7½ acre-feet per day of 24 hours for the irrigation of 100 acres, being part of allotment 2A, Parish of Liparoo, and to occupy certain Crown lands for works of diversion, and to cut a race thereon.

Any objection to such application must be forwarded, in writing, to reach the State Rivers and Water Supply Commission, Melbourne, before the 15th day of July, 1966, being 30 days from the first publication of this notice.

DAVID GEORGE MITCHELL.
ETHEL JEAN MITCHELL.

Box 37, P.O., Merbein. 2143

NOTICE OF INTENTION TO APPLY FOR A LICENCE TO DIVERT WATER AND CUT RACE FROM THE COWANNA BILLABONG, AT MERBEIN.

I HEREBY give notice that I intend to apply for a licence empowering me to divert water for a term of fifteen years to the extent of 15 acre-feet per annum at a maximum rate of 2 acre-feet per day of 24 hours for the irrigation of 5 acres, being part of allotment 6A, section G, Parish of Merbein, and to occupy certain Crown lands for works of diversion, and to cut a race thereon.

Any objection to such application must be forwarded, in writing, to reach the State Rivers and Water Supply Commission, Melbourne, before 20th day of July, 1966, being 30 days from the first publication of this notice.

WALTER JAMES SYLVIA.

Box 189, Merbein. 2228

NOTICE OF INTENTION TO APPLY FOR A LICENCE TO DIVERT WATER AND CUT RACE (RE-ISSUE) FROM THE RIVER MURRAY AT ROBINVALE.

I HEREBY give notice that I intend to apply for a licence empowering me to divert water for a term of fifteen years to the extent of 75 acre-feet per annum at a maximum rate of 3 acre-feet per day of 24 hours for the irrigation of 25 acres of trees, vines, vegetables, cereal crops and pasture being part of lot 1 on plan of subdivision No. C.328875, Parish of Tol Tol, and to occupy certain Crown lands for works of diversion, and to cut a race thereon.

Any objection to such application must be forwarded in writing to reach the State Rivers and Water Supply Commission, Melbourne, before the 17th day of July, 1966, being 30 days from the first publication of this notice.

NICOLAOS KATIS.

Robinvale. 2160

I, DESMOND JOHN TAYLOR, of Ultima, in the State of Victoria, farmer, heretofore called and known by the name of Desmond John Brown, give public notice that by deed poll dated the 18th day of May, 1966, duly executed and attested and deposited with the Registrar-General in the said State, on the 9th day of June, 1966, I formally absolutely renounced and abandoned said name of Desmond John Brown and declared that I had assumed and adopted and intended thenceforth upon all occasions whatsoever to use and subscribe the name of Desmond John Taylor so as to be at all times thereafter called, named and described by the said name of Desmond John Taylor.

DELANY & DELANY, barristers and solicitors, 270 Campbell-street, Swan Hill. 2186

NOTICE is hereby given that G. Vaccari and Co. (Travel Service) Proprietary Limited has applied for a lease under section 134, Land Act 1958, for a term of ten years from 12th October, 1966, of allotment 13A, section 32, City of Melbourne, Parish of Melbourne North, containing 5 4/10 perches, as a site for a right-of-way.

2201

NOTICE is hereby given that Tomasetti & Son Proprietary Limited has applied for a lease under the provisions of section 134, Land Act 1958, for a term of 50 years from 27th August, 1966, of allotment 18, section 59, City of Port Melbourne, Parish of Melbourne South, containing 0 acres 3 roods 32 perches as a site for a warehouse and offices.

NORRIS, COATES & HEARLE, solicitors, 422 Collins-street, Melbourne. 1948

NOTICE is hereby given that Gunnerson Nosworthy Limited has applied for a lease under section 134, Land Act 1958, for a term of 50 years from 18th September, 1966, of allotment 6b, section 59, City of Port Melbourne, Parish of Melbourne South, containing 3 acres 2 roods 21 perches, as a site for wholesale merchandising and storage and for fabricating purposes. 1914

ALEXANDRA SEWERAGE AUTHORITY.

THE Alexandra Sewerage Authority having obtained the consent of the Governor in Council proposes to compulsorily take and acquire as the site of Sewage Treatment Works the land being the whole of Crown allotments 35A¹, 35A², 33c, 33b, 33H and 33B¹, Parish of Alexandra, County of Anglesey.

The nature of the work for which it is proposed to use this land is to build or construct and operate thereon a Sewage Treatment Works and for that purpose to do all things necessary for the building or construction and operation of the said Sewage Treatment Works.

A plan and description of the proposed Sewage Treatment Works is available for inspection at the office of the Alexandra Sewerage Authority, Perkins-street, Alexandra, during the hours from 10 a.m. to 12 noon and from 1 p.m. to 4 p.m. on days when the said office of the Authority is open for business.

The area of land which the Sewerage Authority requires for the purpose of such works, being the land more particularly described above, is 119 acres and 25 perches or thereabouts and the Authority proposes to acquire an estate in fee-simple of such land.

2190 R. G. HATFIELD, Secretary.

DANDENONG VALLEY AUTHORITY.

NOTICE OF INTENTION TO DECLARE FLOOD-PRONE AREAS.

UNDER section 27 of the Dandenong Valley Authority Act No. 7060, the Dandenong Valley Authority proposes on or after the 8th August, 1966, to have proclaimed specified areas along Dandenong Creek from Boronia-road to the Melbourne-Belgrave Railway Line; along Heatherdale Creek from its junction with Dandenong Creek to Canterbury-road; along Ringwood South Drain from its junction with Dandenong Creek to Canterbury-road, and Bungalook Creek from its junction with Dandenong Creek to the Melbourne-Belgrave Railway Line; being within the District of the Dandenong Valley Authority, to be within the flood plain of the Dandenong Creek.

Plans specifying the areas to be proclaimed may be inspected at—

The offices of the Authority, 53 Robinson-street, Dandenong.

The State Rivers and Water Supply Commission, 90 Orrong-road, Armadale.

The Municipal Offices of the City of Nunawading.

The Municipal Offices of the City of Ringwood.

The Municipal Offices of the Shire of Croydon.

The Municipal Offices of the Shire of Knox.

Any objections to the making of such proclamation made within six weeks of this notice, is to be considered by the Dandenong Valley Authority before any such proclamation is made.

Dated the 22nd June, 1966.

By direction of the Authority,

2151 K. G. ABBERTON, Secretary,
Dandenong Valley Authority.

CITY OF BENDIGO.

WHEREAS the Council of the City of Bendigo deems it expedient to exercise its powers of taking compulsorily the land described in the Schedule hereto for the purpose of re-aligning the northern side of Bath-lane between Mitchell and Edwards streets and between Edwards and Short streets, pursuant to the provisions of sections 511 and 621 of the *Local Government Act 1958*, and acquiring the said land for that purpose: And whereas the Council has caused to be prepared a map and other papers setting out the general description of the work or undertaking for which the land proposed to be taken is to be used the description of the lands proposed to be taken and the names of the owners or reputed owners lessees or reputed lessees mortgagees and occupiers of that land so far as those names are known to or can be ascertained by the Council: And whereas the said map and other papers are deposited at the office of the said Council at Bendigo and are and shall be open for inspection by all persons interested at all reasonable hours for the space of 40 clear days after the publication of this notice in the *Government Gazette*: Notice is hereby given to all persons affected by the proposed taking of the said land to set forth in writing addressed to the Council or the Town Clerk within 40 clear days of the publication of this notice in the *Government Gazette* all objections which they may have to the taking of the said land.

THE SCHEDULE HEREINBEFORE REFERRED TO.

Part of Crown allotment 9, section 111c and part of Crown allotments 6, 14, 16, 17 and 18, section 88c, City of Bendigo, Parish of Sandhurst, and being the land cross-hatched on the plan at the foot hereof which land is 16 ft. 6 in. wide.

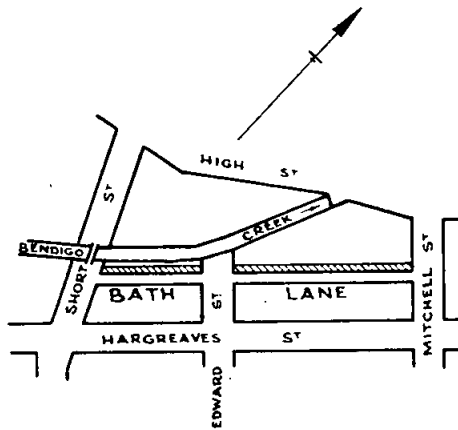

A. J. WATTS, Town Clerk.
Schleiger & Smalley, solicitors, Bendigo. 2163

CITY OF COLLINGWOOD.

LOAN No. 20.

Notice of Intention to Borrow the Sum of \$50,000 for Permanent Works and Undertakings.

NOTICE is hereby given that the Council of the City of Collingwood intends to borrow the Principal Sum hereinafter mentioned on the credit of the municipal revenues of the Mayor, Councillors and Citizens of the City of Collingwood by the grant of a mortgage, in accordance with the provisions of the *Local Government Acts*, and notice is hereby further given:—

(a) That the amount of the principal sum which it is proposed to borrow is \$50,000.

(b) The maximum rate of interest that may be paid is \$5.625 per centum per annum.

(c) The moneys borrowed and interest thereon are to be repayable by twenty half-yearly instalments each of approximately \$3,302.80 on the 1st day of January and the 1st day of July in each year, and the place at which such moneys are to be repayable is the Commonwealth Savings Bank, Collingwood.

The first instalment shall be payable on the 1st day of January, 1967.

(d) The purposes for which the loan is to be applied are Road Construction and Plant Purchase.

(e) The loan is to be liquidated by appropriation out of the municipal fund.

(f) The plans, specifications and estimate for the cost of such works, and the statement showing the proposed expenditure of the money to be borrowed, are open for inspection at the office of the Council, Hoddle-street, Abbotsford, during office hours.

Dated the 17th June, 1966.

2158

L. D. COOK, Town Clerk.

CITY OF NUNAWADING.

Notice of Intention to Borrow \$70,000 for Permanent Works and Undertakings.

NOTICE is hereby given that the Council of the City of Nunawading proposes to borrow the principal sum of \$70,000 secured by a charge over the general rates of the municipality, such sum to be raised by the grant of a mortgage in accordance with the provisions of the *Local Government Act 1958*:

1. The maximum rate of interest to be paid is 5.75 per centum per annum.

2. The period of the loan shall be twenty years.

3. The moneys borrowed shall be repayable by providing out of the municipal fund 39 half-yearly instalments of \$2,245.01 each including principal and interest on the 1st day of March and the 1st day of September each year during the currency of the loan, and a final instalment of \$55,202.02 on the 1st day of September, 1986. The first instalment shall be payable on the 1st day of March 1967.

4. Such moneys shall be repayable at the Commonwealth Savings Bank of Australia, Melbourne, or at the Council's Bankers for the time being in Melbourne.

5. The purposes for which the loan is to be applied are completion of improvements to Heatherdale, Kalang and Koonung Reserves and private street construction (Council's proportion).

The plans and specifications and the estimate of the cost of the proposed works and a statement showing the proposed expenditure of the moneys to be borrowed are open for inspection at the Municipal Offices, Nunawading.

2225

J. H. BROWN, Town Clerk.

CITY OF SANDRINGHAM.

BY-LAW No. 209.

A By-law of the City of Sandringham made under Section 197 and Part IV of the Fifteenth Schedule of the *Local Government Acts* and numbered 209 to amend By-law numbered 177 for the Municipal Library under the control and management of the Municipality.

IN pursuance of the powers conferred by the *Local Government Acts* and of every other power thereunto it enabling, the Mayor Councillors and Citizens of the City of Sandringham order as follows:—

(1) That the following sub-clause be substituted for Clause 3 (e) of By-law No. 177:—

3 (e) Any person who is in employment in the Municipality and is approved by the Librarian.

(2) For the words "One penny" and "Three pence", where appearing in Clause 9 there shall be substituted the words "One cent" and "Two cents" respectively.

Resolution for passing this By-law agreed to by the Council on the 19th day of April, 1966, and confirmed on the 17th day of May, 1966.

The common seal of the Mayor, Councillors and Citizens of the City of Sandringham was hereto affixed the 31st day of May, 1966, in the presence of—

(SEAL) A. E. BECKETT, Mayor.
L. SOULSBY, Councillor.
2149 J. L. ANDERSON, Acting Town Clerk.

Town and Country Planning Act 1961 (Twelfth Schedule).

TOWN OF PORTLAND.—PORTLAND PLANNING SCHEME 1957.

NOTICE THAT A PLANNING SCHEME HAS BEEN PREPARED AND IS AVAILABLE FOR INSPECTION.

Amendment No. 7, 1966.

NOTICE is hereby given that the Council of the Town of Portland in pursuance of its powers under the *Town and Country Planning Act 1961*, has prepared a Planning Scheme for amending the original scheme as it applies to the Town of Portland.

A copy of the scheme has been deposited at the Town Hall, Portland, and at the office of the Town and Country Planning Board, 179 Queen-street, Melbourne, and will be open for inspection during office hours by any person, free of charge.

Any persons affected by the Planning Scheme are required to set forth, in writing, all objections they may have, addressed to the Town Clerk at the Town Hall, Portland, on or before the 23rd day of September, 1966, and to state whether they wish to be heard in respect of their objections.

Dated 17th June, 1966.

2154 E. NOEL T. HENRY, Town Clerk.

BOROUGH OF KYABRAM.

LOAN No. 14.

Notice of Intention to Borrow the Sum of \$20,000 for Permanent Works and Undertakings.

NOTICE is hereby given that the Council of the Borough of Kyabram proposes to borrow the principal sum of \$20,000, secured by a charge over the general rates of the municipality, such sum to be raised by the grant of a mortgage in accordance with the provisions of the *Local Government Act 1958*, as amended.

1. The maximum rate of interest that may be paid is 5½ per cent. per annum.
2. The purpose for which the loan is to be applied is to extend the Municipal Offices as a Library.
3. The period of the loan shall be forty years.
4. The moneys borrowed shall be repayable in one sum on the 1st day of September, 2066, for which purposes a Sinking Fund will be provided to which payment of an appropriate annual amount from the fund as determined by the State Auditor-General.
5. Interest at the rate of 5½ per cent. per annum will be paid on the 1st day of March, and the 1st day of September, in each year during the currency of the loan at the office of the Commonwealth Trading Bank of Australia in Melbourne.

The plans and specifications and estimate of the cost of the proposed works, and a statement showing the proposed expenditure of the money to be borrowed are open for inspection at the municipal offices, Lake-road, Kyabram.

2150 J. A. CLAREY, Town Clerk.

SHIRE OF ALTONA.

By-Law No. 32.

NOTICE is hereby given that a By-Law as follows has been made and adopted by the Council of the Shire of Altona:—

By-Law No. 32.—Prevention or Minimising of Noises
By-Law.

For the purpose of the prevention or minimising of noises in any public highway or any premises within the municipal district of the municipality and for other purposes.

Such By-Law shall have force and effect within the precincts of the Shire of Altona as from 23rd June, 1966.

By-Law No. 32 was adopted by Resolution passed by the Council on 22nd March, 1966, and the Resolution passing such By-Law confirmed on 10th May, 1966.

Approval of the Governor-in-Council in so far as it relates to controlling and regulating the use of premises with a view to preventing objectionable noises at unreasonable times was given on 7th June, 1966.

Copies of the By-Law have been deposited at the Civic Offices, 115 Civic-parade, Altona, and are open for inspection during office hours, free of charge.

2217 JAMES W. WATERS, Shire Secretary.

SHIRE OF AVOCA.

ORDER CHANGING NAME OF ROAD.

NOTICE is hereby given that the Council of the Shire of Avoca did on the 15th day of June, 1966, make an Order changing the name of the road set out hereunder:—

1. *Old Name.*—No. 2 Creek-road.

2. *New Name.*—Vinoca-road.

3. *Location.*—Running in a westerly direction from the north-east corner of the Avoca Public Park for a distance of approximately 70 chains; thence north-westerly for approximately 60 chains in the Parish of Avoca; thence generally westerly in the Parishes of Avoca and Yehrip to the State forest.

2167 F. C. S. EDWARDS, Shire Secretary.

No. 45.—5516/66.—4

SHIRE OF BALLARAT.

LOAN No. 35.

Notice of Intention to Borrow the Sum of \$50,000 for Permanent Works and Undertakings.

NOTICE is hereby given that the Council of the Shire of Ballarat proposes to borrow the principal sum of \$50,000, secured by a charge over the general rates of the municipality, such sum to be raised by the grant of a mortgage in accordance with the provisions of the *Local Government Act 1958*.

1. The maximum rate of interest that may be paid is 5.75 per cent. per annum.
2. The purpose for which the loan is to be applied is the construction of a swimming pool in Wendouree.
3. The period of the loan shall be twenty years.
4. The moneys borrowed shall be repayable by providing out of the municipal fund 40 half-yearly instalments of approximately \$2,119.63 each including principal and interest on the 1st day of April and the 1st day of October during the currency of the loan. The first instalment shall be payable on the 1st day of April, 1967.

5. Such moneys shall be repayable to The National Bank Savings Bank Ltd., Melbourne.

The plans and specifications and the estimate of the cost of the proposed works and a statement showing the proposed expenditure of the moneys to be borrowed are open for inspection at the office of the Council of the Shire of Ballarat, Gillies-street, Wendouree.

Dated this 14th day of June, 1966.

2221 JAMES H. MITCHELL, Shire Secretary.

SHIRE OF BELLARINE.

LOAN No. 34.

Notice of Intention to Borrow the Sum of \$30,000 for Permanent Works and Undertakings.

NOTICE is hereby given that the Council of the Shire of Bellarine proposes to borrow the principal sum of Thirty thousand dollars secured by a charge over the general rates of the municipality, such sum to be raised by the grant of a mortgage in accordance with the provisions of the *Local Government Act 1958*.

1. The maximum rate of interest that may be paid is 5½ per cent. per annum.
2. The purpose for which the loan is to be applied is:—

Construction of underground drain, Coppards-road	\$22,500
Part cost of purchase of Nature Reserve, Ocean Grove	5,000
Purchase of property for Elderly Citizens Club, Whittington	2,500
	\$30,000

3. The period of the loan shall be ten years.

4. The moneys borrowed shall be repayable by providing out of the municipal fund half-yearly instalments of approximately \$1,982 each, including principal and interest, on the 1st day of March and the 1st day of September during the currency of the loan. The first instalment shall be payable on the 1st day of March, 1967.

5. Such moneys shall be repayable to The Commissioners of The State Savings Bank of Victoria at the office of the said Commissioners, corner Elizabeth and Bourke streets, Melbourne.

The plans and specifications and the estimate of the cost of the proposed works and a statement showing the proposed expenditure of the moneys to be borrowed are open for inspection at the office of the Council of the Shire of Bellarine, at Drysdale.

Dated 16th June, 1966.

2146 H. A. WILLIAMS, Shire Secretary.

SHIRE OF DONCASTER AND TEMPLESTOWE.

LOAN No. 84.

NOTICE is hereby given that the Council of the Shire of Doncaster and Templestowe did at its meeting held on Monday, 23rd May, 1966, for which Notice of the making of a Special Order for borrowing money had been given, agree to the following Resolution, that is to say:—

That the Council does by Special Order hereby resolve to borrow the sum of \$20,000 on the credit of the President, Councillors and Ratepayers of the Shire of Doncaster and Templestowe, such sum to be raised by the issue of twenty (20) debentures in accordance with the provisions of section 585 of the *Local Government Act 1958*.

The maximum rate of interest to be paid shall be 5.625 per cent. per annum.

The moneys borrowed shall be repayable at the English, Scottish and Australian Bank Ltd., Melbourne, or at the Council's Bankers for the time being at Melbourne by twenty half-yearly instalments of \$1,321.12 including principal and interest repayable on the 1st day of January and the 1st day of July, during the currency of the loan. The first instalment shall be repayable on the 1st day of January, 1967.

The purpose for which the loan is to be applied is the construction of Private Streets within the municipality carried out in accordance with schemes prepared under the provisions of Division 10, Part XIX. of the *Local Government Act 1958*.

The period of the loan shall be ten years.

Notice is hereby further given that the said Resolution was confirmed at a meeting of the said Council, on Monday, 20th June, 1966.

2141

J. W. THOMSON, Shire Secretary.

SHIRE OF FLINDERS.

SPECIAL ORDER.

Private Streets Construction.

NOTICE is hereby given that at a meeting of the Council held Wednesday, 18th May, 1966, at the Shire Office, Dromana, the Council did agree to the following Resolution.

That this Council does by Special Order resolve to borrow the sum of \$40,000 by grant of a mortgage on the credit of the municipal revenues of the Shire of Flinders such sums to be raised in accordance with the provisions of section 585 of the *Local Government Act 1958* as amended.

The maximum rate of interest that may be paid is 5½ per centum per annum.

The money borrowed shall be repayable by twenty half-yearly instalments of approximately \$2,642.23 which include principal and interest payable on the first of each January and July the first instalment due 1st January, 1967.

Such money shall be repayable to the Trustees for the time being of the Australian Natives Association, 28 Elizabeth-street, Melbourne.

Notice is further given that at a meeting of the Council held at the Shire Office, Dromana, 15th June, 1966, the said Resolution was confirmed.

2137

S. WILLIAMS, Shire Secretary.

SHIRE OF HASTINGS.

LOAN No. 17.—\$40,000.

Special Order.

NOTICE is hereby given that the Council of the Shire of Hastings did at a meeting held on Tuesday, 17th May, 1966, for which notice of the making of a Special Order for borrowing money had been given, agree to the following Resolution:—

"That this Council does by Special Order, hereby resolve to borrow the sum of \$40,000.00 by the grant of a mortgage secured on the credit of the President, Councillors and Ratepayers of the Shire of Hastings, in accordance with the provisions of section 585 of the *Local Government Act 1958*, as amended:—

1. The maximum rate of interest to be paid shall be 5½ per centum per annum.

2. The period of the loan is ten (10) years, and the moneys borrowed are repayable by half-yearly instalments of \$2,642.24 each, including principal and interest, on the 1st day of January and the 1st day of July, during the currency of the loan, the first instalment being payable on the 1st day of January, 1967.

3. The moneys shall be repayable at the National Bank Savings Bank Limited, 271-285 Collins-street, Melbourne.

4. The loan is to be applied for the purpose of liquidating part of the amount due to the National Bank of Australasia Limited, from which the Council has obtained an advance under section 583 of the *Local Government Act 1958*, by overdraft of current account".

And notice is hereby further given that the said Resolution was confirmed at a meeting of the said Council held in the Council Chambers, Shire Office, Marine-parade, Hastings, on Tuesday, 21st June, 1966.

L. A. WALKER, Shire Secretary.

Municipal Offices, Hastings.

2142

SHIRE OF HASTINGS.

LOAN No. 20.

Notice of Intention to Borrow the Sum of \$10,000.00 for Permanent Works and Undertakings.

NOTICE is hereby given that the Council of the Shire of Hastings proposes to borrow the principal sum of Ten thousand dollars (\$10,000.00) secured by a charge over the general rates of the municipality, such sum to be raised by the grant of a mortgage in accordance with the provisions of the *Local Government Act 1958*.

1. The maximum rate of interest that may be paid is 5.75 per cent. per annum.

2. The purposes for which the loan is to be applied are—

- | | |
|--|---------|
| 1. Main Drainage Crib Point .. . | \$6,900 |
| 2. Construction Stony Point Road, Crib Point .. . | \$1,200 |
| 3. Completion of Dog and Cattle Pound, Hastings .. . | \$1,900 |

3. The period of the loan shall be fifteen years.

4. The moneys borrowed shall be repayable by providing out of the municipal fund 30 half-yearly instalments of \$501.98 each including principal and interest on the 1st day of March and the 1st day of September during the currency of the loan. The first instalment shall be payable on the 1st day of March, 1967.

5. Such moneys shall be repayable to Australia and New Zealand Savings Bank Limited at the office of the said Bank, 394-396 Collins-street, Melbourne.

The plans and specifications and the estimate of the cost of the proposed works and a statement showing the proposed expenditure of the moneys to be borrowed are open for inspection at the office of the Council of the Shire of Hastings, at Marine-parade, Hastings.

Dated this 20th day of June, 1966.

2216

L. A. WALKER, Shire Secretary.

SHIRE OF MANSFIELD.

LOAN No. 54.

Notice of Intention to Borrow.

NOTICE is hereby given that the Council of the Shire of Mansfield intends to borrow Sixteen thousand dollars (\$16,000.00) on the credit of the President, Councillors and Ratepayers of the said Shire by the grant of a mortgage, in accordance with the provisions of the *Local Government Acts*.

In connexion therewith the following information is stated:—

- The amount of the principal moneys which it is proposed to borrow is Sixteen thousand dollars.
- The maximum rate of interest that may be paid is \$5.50 per centum per annum.
- The times which the moneys borrowed are to be repayable are the 1st day of March, 1967, and the 1st days of September and March during the years 1967 to 1972 inclusive and that the place such moneys shall be repayable is at the Bank of New South Wales, Mansfield.
- The purpose for which the loan is to be applied is lathe, bitumen kettle, 1 motor truck, 1 low loader, 2 semi-trailer tip units, 1 steam cleaner.
- The manner in which the loan is to be liquidated is by provision out of the municipal fund in each half-year during the currency of the loan of the sum of \$1,851.84, which includes principal and interest.

The plans and specifications and estimate of the cost of the works and a statement showing the proposed expenditure of the moneys to be borrowed are open for inspection at the Shire Office, Mansfield.

Dated this 6th day of June, 1966.

2222

R. WOMERSLEY, Shire Secretary.

SHIRE OF MANSFIELD.

LOAN No. 55.

Notice of Intention to Borrow.

NOTICE is hereby given that the Council of the Shire of Mansfield intends to borrow Ten thousand dollars (\$10,000.00) on the credit of the President, Councillors and Ratepayers of the said Shire by the grant of a mortgage, in accordance with the provisions of the *Local Government Acts*.

In connexion therewith the following information is stated:—

- The amount of the principal moneys which it is proposed to borrow is Ten thousand dollars.

- (b) The maximum rate of interest that may be paid is \$5.50 per centum per annum.
- (c) The times which the moneys borrowed are to be repayable are the 1st day of March, 1967, and the 1st days of September and March during the years 1967 to 1970 inclusive and that the place such moneys shall be repayable is at the Bank of New South Wales, Mansfield.
- (d) The purpose for which the loan is to be applied is purchase of 2 only prime movers—single axle units.
- (e) The manner in which the loan is to be liquidated is by provision out of the municipal fund in each half-year during the currency of the loan of the sum of \$1,830.71, which includes principal and interest.

The plans and specifications and estimate of the cost of the works and a statement showing the proposed expenditure of the moneys to be borrowed are open for inspection at the Shire Office, Mansfield.

Dated this 6th day of June, 1966.

2223 R. WOMERSLEY, Shire Secretary.

SHIRE OF MORTLAKE.

By-Law No. 30.

A By-law of the Shire of Mortlake made under the provisions of the *Local Government Act 1958* and numbered 30 for the purpose of repealing By-law numbered 18 of the said Shire.

IN pursuance of the powers conferred by the *Local Government Act 1958* the President, Councillors and Ratepayers of the Shire of Mortlake doth Order as follows:—

1. By-law Numbered 18—To regulate traffic and to provide parking areas for motor cars and other vehicles is hereby repealed.

The Resolution for passing this By-law was agreed to by the Council on the 19th day of April, 1966, and confirmed on the 17th day of May, 1966.

The common seal of the President, Councillors and Ratepayers of the Shire of Mortlake was hereunto affixed, this 17th day of May, 1966, in the presence of:—

(SEAL) R. G. BRYANT, President.
TREVOR O. SMITH, Councillor.
W. J. GRAY, Secretary.

2138

SHIRE OF NARRACAN.

LOAN No. 31.

Notice of Intention to Borrow the Sum of \$14,000 for Permanent Works and Undertakings.

NOTICE is hereby given that the Council of the Shire of Narracan proposes to borrow the sum of Fourteen thousand dollars (\$14,000) secured by a charge over the general rates of the municipality, such sum to be raised by the grant of a mortgage in accordance with the provisions of the *Local Government Act 1958*.

1. The maximum rate of interest that may be paid is 5.625 per centum per annum.
2. The purpose for which the loan is to be applied is as under:

Preparation of Town Planning Schemes for	
Trafalgar and Yarragon	\$7,000
Reconstruction and Sealing—Trafalgar Streets	\$3,000
Footpath Construction—Trafalgar, Yallourn	
North and Yarragon	\$4,000
	<u>\$14,000</u>

3. The period of the loan shall be ten years.

4. The moneys borrowed shall be repayable by providing out of the municipal fund 20 half-yearly instalments of \$924.78 on the 1st day of March and the 1st day of September during the currency of the loan. The first instalment shall be payable on the 1st day of March, 1967.

5. Such money shall be repayable at the C.B.C. Savings Bank Limited, Melbourne.

The plans and specifications and the estimate of the cost of the proposed works, and a statement showing the proposed expenditure of the money to be borrowed are open for inspection at the Shire Offices, Trafalgar, during office hours.

Dated this 17th day of June, 1966.

2215 W. F. NELSON, Shire Secretary.

SHIRE OF ORBOST.

LOAN No. 35.

Notice of Intention to Borrow the Sum of \$30,000 for Permanent Works and Undertakings.

NOTICE is hereby given that the Council of the Shire of Orbost proposes to borrow the principal sum of Thirty thousand dollars (\$30,000) secured by a charge over the general rates of the municipality, such sum to be raised by the grant of a mortgage in accordance with the provisions of the *Local Government Act 1958*.

1. The maximum rate of interest that may be paid is 5½ per cent. per annum.

2. The purpose for which the loan is to be applied is—

Construction Underground Drainage—

Orbost Areas—

No. 1, Arnold to Tennyson streets	..	\$17,000
No. 2, Livingstone to Wolseley streets	..	11,000
No. 9, Nicholson to Scott streets	..	2,000
		<u>\$30,000</u>

3. The period of the loan shall be fifteen years.

4. The moneys borrowed shall be repayable by providing out of the municipal fund half-yearly instalments of approximately \$1,506 each including principal and interest on the 1st day of September and the 1st day of March during the currency of the loan. The first instalment shall be payable on the 1st day of March, 1967.

5. Such moneys shall be repayable to the Commissioners of the State Savings Bank of Victoria at the office of the said Commissioners, corner Elizabeth and Bourke streets, Melbourne.

The plans and specifications and the estimate of the cost of the proposed works and a statement showing the proposed expenditure of the moneys to be borrowed are open for inspection at the office of the Council of the Shire of Orbost, Ruskin-street, Orbost.

Date: 20th June, 1966.

2220 R. G. HEWSON, Shire Secretary.

SHIRE OF SHEPPARTON.

LOAN No. 72.

Notice of Intention to Borrow the Sum of \$100,000 for Permanent Works and Undertakings.

NOTICE is hereby given that the Council of the Shire of Shepparton proposes to borrow the principal sum of One hundred thousand dollars secured by a charge over the income of the municipal abattoirs and by-products plant, such sum to be raised by the grant of a mortgage in accordance with the provisions of the *Local Government Act 1958*, section 397.

1. The maximum rate of interest that may be paid is five per cent. per annum.

2. The purpose for which the loan is to be applied is Municipal Abattoir Development.

3. The period of the loan shall be two years based on a 15-year repayment table.

4. The moneys borrowed shall be repayable by providing out of the municipal abattoir and by-products plant fund four half-yearly instalments of approximately \$4,778 each including principal and interest on the 1st day of April, and the 1st day of October during the currency of the loan. The first instalment shall be payable on the 1st day of April, 1967. The balance of principal outstanding after payment of the fourth instalment on 1st day of October, 1968, shall be met by the raising of a further loan pursuant to section 394 of the *Local Government Act*.

5. Such moneys shall be repayable to The Commercial Savings Bank of Australia Limited, Melbourne.

The plans and specifications and the estimate of the cost of the proposed works and a statement showing the proposed expenditure of the moneys to be borrowed are open for inspection at the office of the Council of the Shire of Shepparton, at Nixon-street, Shepparton.

2147 J. W. REED, Shire Secretary.

SHIRE OF SHERBROOKE.

BY-LAW No. 135.

A By-law of the Shire of Sherbrooke made under the provisions of Part VII Division 1 of the *Local Government Act 1958*, and any and every other power thereunto enabling for—

The prohibiting or minimising of noises in any public highway and for controlling and regulating the use of premises with a view to preventing objectionable noises at unreasonable times.

IN pursuance of powers conferred by the *Local Government Act* and any and every other power thereunto enabling, the President, Councillors and Ratepayers of the Shire of Sherbrooke hereby order as follows:

1. No person shall create a noise in any public highway so as to cause annoyance or obstruction to, or so as to be calculated to cause annoyance or obstruction to any other person upon such highway, or in or on any premises abutting or adjacent thereto by the use of any broadcasting receiver, television receiver, gramophone, coin-operated gramophone, public address system or other sound broadcasting equipment or otherwise howsoever.

2. No person upon any public highway shall make or cause to be made any violent shout, out-cry, noise, disturbance, or sound such as may be calculated to cause annoyance or obstruction to any other person upon such highway, or in or on any premises abutting thereon, or adjacent thereto.

3. (a) No person shall at any unreasonable time on any land or premises make or cause to be made any noise materially interfering with the reasonable comfort of any person in any adjacent premises or in any adjacent street or road.

(b) No person shall at any unreasonable time use or cause to be used any premises or any part of any premises so that there emanates therefrom any noise materially interfering with the reasonable comfort of any person in any adjacent premises or in any adjacent street or road.

(c) The owner or occupier of any land or premises permitting any person on such land or premises to contravene the provisions of this clause shall be guilty of an offence against this By-law.

4. Any wilful contravention of the foregoing clauses by act or omission shall be an offence against this By-law.

5. Every person guilty of an offence against this By-law shall be liable to a penalty of not more than Ten pounds and in the case of a continuing offence to a penalty of Five pounds for each day on which the offence against this By-law is continued after a conviction or order by any Court.

6. This By-law shall have force in and apply throughout the municipal district of the municipality of the Shire of Sherbrooke.

Resolution for passing this By-law agreed, to by the Council of the Shire of Sherbrooke on the 4th day of April, 1966, and confirmed on the 2nd day of May, 1966.

(SEAL) G. G. GILMOUR, President.
T. W. DALZIELL, Councillor.
A. JONES, Shire Secretary.

Approved by the Governor in Council, 7th June, 1966.
—J. COLQUHOUN, Clerk of the Executive Council. 2218

Town and Country Planning Act 1961 (Twelfth Schedule).

SHIRE OF SOUTH GIPPSLAND PLANNING SCHEME.

NOTICE THAT A PLANNING SCHEME HAS BEEN PREPARED AND IS AVAILABLE FOR INSPECTION.

NOTICE is hereby given that the Shire of South Gippsland, in pursuance of its powers under the *Town and Country Planning Act 1961*, has prepared a Planning Scheme for the whole of the Shire of South Gippsland, excluding the northern sections of the Parishes of Dumbalk, Doomburrin, Wonga Wonga, Toora and Welshpool and the whole of the Parishes of Mirboo South, Woorarra and Gunyah Gunyah and the Wilson's Promontory National Park, for the purpose of controlling the use or development of land and the erection, construction or carrying out of any buildings or works on any land.

A copy of the scheme has been deposited at the Shire Office, Pioneer-street, Foster, and at the office of the Town and Country Planning Board, 179 Queen-street, Melbourne, and will be open for inspection during office hours by any person free of charge.

Any persons affected by the Planning Scheme are required to set forth, in writing, all objections they may have, addressed to the Shire Secretary, Shire of South

Gippsland, Shire Office, Foster, on or before the 21st day of September, 1966, and to state whether they wish to be heard in respect of their objections.

16th June, 1966.

2171 J. RENNICK, Shire Secretary.

SHIRE OF STRATHFIELDSAYE.

BY-LAW No. 70.

A By-law of the Shire of Strathfieldsaye made under the *Local Government Acts* and the *Uniform Building Regulations of Victoria* and numbered 70 for determining applying dispensing with or regulating such matters or things as are left to be determined applied dispensed with or regulated by the Council of the said Shire under the *Uniform Building Regulations of Victoria*.

IN pursuance of the powers conferred by the *Local Government Acts* and the *Uniform Building Regulations of Victoria* and of any and every other power thereunto enabling the President, Councillors and Ratepayers of the Shire of Strathfieldsaye order as follows:—

(1) By-law No. 65 of the Shire of Strathfieldsaye is hereby repealed.

(2) The area set out and described in the first schedule is the area within the Shire to which this By-law No. 70 will apply and none other.

(3) The minimum area depth and width of frontages specified in column 3 of table 804 of the *Uniform Building Regulations of Victoria* (hereinafter called the *Regulations*) are hereby adopted as the minimum area depth and width of frontage of land on which a building shall be constructed throughout that portion of the municipal district set out and described in the First Schedule.

(4) (a) The minimum distance of the outer walls of any building from the frontage of any land is hereby specified as 20 feet.

(b) No person shall construct any building closer to the frontage of any land than 20 feet.

(5) The requirements of clause 813 of the *Regulations* are hereby dispensed with in the case of a building on any land forming part of a subdivision approved by the Council, and lodged in the Office of Titles prior to the date of the commencement of the *Regulations*.

FIRST SCHEDULE.

(a) All that part of the Parish of Sandhurst within the Shire of Strathfieldsaye.

(b) That part of the Parish of Wellsford west of Railway Line—Allots 41F, C, E, D.

(c) The area in this Shire under a Planning Scheme by order of the Town and Country Planning Board commencing at the Campaspe River on boundary of Allot. 2, Section 2, Parish of Eppalock; west to point on Allot. 1, Section X thence S. for 100 chns., S.W. for 130 chns., Sth for 40 chns., below C.A. 5, Section VII, Parish of Eppalock in State Forest, 20 chns., east, then south, S.E. and south-west outside Parish of Kimbolton, west of C.A. 19, Parish of Kimbolton, S.E. to Coliban River along river to Campaspe River thence to starting point.

Resolution for passing this By-law was agreed to at a meeting of the Shire of Strathfieldsaye held on the 17th day of March, 1966, and confirmed at a meeting of the said Council held on the 21st day of April, 1966.

The Seal of the Shire of Strathfieldsaye was hereto attached this 21st day of April, 1966, by order of the Council, in the presence of—

(SEAL) P. V. BOWLES, President.
H. MACDONALD, Councillor.
M. BRENNAN, Secretary.

Approved by the Governor in Council, 17th May, 1966.—
J. COLQUHOUN, Clerk of the Executive Council. 2161

SHIRE OF WERRIBEE.

LOAN No. 64.

Notice of Intention to Borrow the Sum of \$50,000 for Permanent Works and Undertakings.

NOTICE is hereby given that the Council of the Shire of Werribee proposes to borrow the sum of Fifty thousand dollars, secured by a charge over the general rates of the municipality, such sum to be raised by the grant of a mortgage, in accordance with the provisions of the *Local Government Act 1958*.

1. The maximum rate of interest to be paid is 5½ per cent.

2. The period of the loan shall be twenty-five (25) years.
3. The purposes for which the loan is to be applied are as follows:—

(a) Drainage—Greaves / Mambourin streets	\$10,000
(b) Drainage—Mayfield Estate	6,000
(c) Reconstruction—Mortimer - street — East	1,000
(d) Reconstruction—Wedge/Deutgam streets	10,800
(e) Reconstruction—Foreshore-road, Werribee South	4,200
(f) Reconstruction—Roads—Werribee South	1,000
(g) Sealing Streets—Laverton (Armstrong, Wright, High streets, Burton-avenue)	9,000
(h) Channels—Diggers-road	1,000
(i) Channels—Werribee South	3,000
(j) Bus Shelters—East \$1,000; Central	\$200
(k) Werribee South Reserve Improvements	2,800

\$50,000

4. The loan is to be liquidated by the creation of a Sinking Fund pursuant to section 428A (1) of the *Local Government Act 1958*:

5. Such moneys shall be repayable at the office of the National Bank of Australasia Limited, Melbourne.

6. The plans and specifications and the estimate of the cost of the proposed works and a statement showing the proposed expenditure of the moneys to be borrowed are open for inspection at the Municipal Offices, Werribee, during office hours.

2219

N. G. MINNS, Shire Secretary.

NOTICE is hereby given that the partnership heretofore subsisting between the under-signed, Bozidar Ivkovic, of Ebden, in the State of Victoria, cafe proprietor, and Antal Toth, of Ebden aforesaid, cafe proprietor, carrying on business, as general store and cafe proprietors under the name of "United Nations General Store" at Bonegilla, has been dissolved by mutual consent as from the 15th day of May, 1966.

All debts due to and owing by the said late firm will be received and paid by Bozidar Ivkovic who will continue to carry on the business at the same place.

Dated at Wodonga, the 13th day of June, 1966.

B. IVKOVIC,
ANTAL TOTH.

Witness to both signatures: J. S. HARRIS, solicitor,
Wodonga. 2136

The Companies Act 1961.

PLUTO TRADING COMPANY (VIC.) PTY. LTD.

PURSUANT TO SECTION 260 OF THE COMPANIES ACT 1961.

NOTICE is hereby given that a meeting of creditors of Pluto Trading Company (Vic.) Pty. Ltd. will be held at the Institute of Chartered Accountants, 23 McKillop-street, Melbourne, on Monday, the 11th July, 1966, at 2.30 p.m. in the afternoon, for the purpose of considering the company's affairs, the company having convened an Extraordinary General Meeting of its members to be held on the same day and for the purpose of considering and if thought fit passing a Special Resolution that the company be wound up voluntarily.

Dated this 20th day of June, 1966.

J. H. BOSTON, Director.

Hall & Rose, chartered accountants, 260 Queen-street,
Melbourne, C.I. 2236

The Companies Act 1961.

PLUTO TRADING COMPANY PTY. LTD.

PURSUANT TO SECTION 260 OF THE COMPANIES ACT 1961.

NOTICE is hereby given that a meeting of creditors of Pluto Trading Company Pty. Ltd. will be held at the office of Hall and Rose, 260 Queen-street, Melbourne, on Monday the 11th day of July, 1966, at 10.45 a.m. in the forenoon for the purpose of considering the company's affairs, the company having convened an Extraordinary General Meeting of its members to be held on the same day and for the purpose of considering and if thought fit passing a Special Resolution that the company be wound up voluntarily.

Dated this 17th day of June, 1966.

J. H. BOSTON, Director.

Hall & Rose, chartered accountants, 260 Queen-street,
Melbourne, C.I. 2237

The Companies Act 1961.

NUCLEAR ENGINEERING PROPRIETARY LIMITED.

PURSUANT TO SECTION 260 OF THE COMPANIES ACT 1961.

NOTICE is hereby given that a meeting of creditors of Nuclear Engineering Pty. Ltd. will be held at the offices of Hall and Rose, 260 Queen-street, Melbourne, on Monday, the 11th day of July, 1966, at 10.30 a.m. for the purpose of considering the company's affairs, the company having convened an Extraordinary General Meeting of its members to be held on the same day and for the purpose of considering and if thought fit passing a Special Resolution that the company be wound up voluntarily.

Dated this 20th day of June, 1966.

J. H. BOSTON, Director.

Hall & Rose, chartered accountants, 260 Queen-street,
Melbourne, C.I. 2238

The Companies Act 1961.

ENTERPRISE OF NEW GUINEA GOLD AND
PETROLEUM DEVELOPMENT NO LIABILITY.

(IN MEMBERS VOLUNTARY LIQUIDATION).

NOTICE is hereby given that at an Extraordinary Meeting of the members of the above-named company held on Thursday, the 16th day of June, 1966, it was resolved that the company be wound up voluntarily and that for such purpose Mr. Scott Maurice Nunan, chartered account, of Hall and Rose, 260 Queen-street, Melbourne, be appointed liquidator.

Dated this, 17th day of June, 1966.

S. M. NUNAN, Liquidator.

Hall & Rose, chartered accountants, 260 Queen-street,
Melbourne, C.I. 2239

Companies Act 1961, Section 260—Form 92.

COMPANIES REGULATIONS—REGULATION 28 (2) (b).

Notice of Meeting of Creditors.

VICTORIAN HOUSEWIVES ASSOCIATION.

NOTICE is hereby given that a meeting of the creditors of the Victorian Housewives Association will be held at the Board Room, Honorary Justices Association, 34 Queen-street, Melbourne, on the 1st day of July, 1966, at 11.15 o'clock in the forenoon.

AGENDA.

1. To appoint a chairman.
2. To consider a statement of the Association's affairs.
3. To appoint a liquidator.
4. To consider the appointment of a committee of inspection.
5. To fix the liquidator's remuneration.

Dated this 17th day of June, 1966.

2242 G. DOWNIE,
Acting President.

Companies Act 1961, Section 254.

ROOTES (AUSTRALIA) LIMITED.

At an Extraordinary General Meeting of the members of the above-named company duly convened and held on 31st May, 1966, the following Resolution was duly passed as a Special Resolution:—

"That the company be wound up voluntarily and Russell Edwin Chancellor of 447 Collins-street, Melbourne, in the State of Victoria, chartered accountant, be appointed liquidator of the company."

2243 R. E. CHANCELLOR, Liquidator.

The Companies Act 1961.

DISPLAYS AND LIGHTING PROPRIETARY LIMITED.

PURSUANT TO SECTION 260 OF THE COMPANIES ACT 1961.

NOTICE is hereby given that a meeting of creditors of Displays & Lighting Pty. Ltd. will be held at the Institute of Chartered Accountants, 23 McKillop-street, Melbourne, on Tuesday, 28th June, 1966, at Eleven o'clock in the forenoon, for the purpose of considering the company's affairs, the company having convened an Extraordinary General Meeting of its members to be held on the same day, and for the purpose of considering and if thought fit passing a Special Resolution that the company be wound up voluntarily.

Dated this 15th day of June, 1966.

B. LONG, Director.

Hall & Rose, chartered accountants, 260 Queen-street,
Melbourne, C.I. 2188

Unclaimed Moneys Act 1962.

REGISTER of Unclaimed Moneys held by the—

Name of Owner on Books and Last Known Address.	Total Amount Due to Owner.	Description of Unclaimed Moneys.	Date when Amount first became Payable.
	\$ c		
G. J. COLES AND COY. LIMITED.			
Moroney, Maree (Miss), 945 Drummond-street, North Carlton ..	27.80	Wages and Holiday Pay ..	—5.64
Wilson, Jeanette (Mrs.), 7 Baird-street, Maidstone ..	31.67	" " " " ..	—7.64
Harvey, Pamela M/s, 32 Mary-street, St. Kilda ..	19.41	" " " " ..	—7.64
Abbott, Margaret A. (Mrs.), 420 Wilson-street, Albury ..	22.97	" " " " ..	—8.64
Ray, Nola (Miss), Flat 20, 50 Dalgetty-street, St. Kilda ..	13.73	" " " " ..	—8.64
Hewett, Nancy (Mrs.), 16 Couper Angus-grove, Sunshine ..	52.98	" " " " ..	—8.64
Phillippi, Gayle A. (Miss), 9 Fairbairn-road, Toorak ..	12.08	" " " " ..	—8.64
Callander, Carol J. (Mrs.), 19 Harrington-street, Altona West ..	10.50	" " " " ..	—8.64
Payne, Dorothy (Mrs.), 91 Churchill-avenue, Braybrook ..	12.15	" " " " ..	—8.64
Hackney, Joyce T. (Mrs.), Flat 2, 71 Wellington-street, Kensington ..	18.61	" " " " ..	—8.64
Frazer, Sharon (Miss), 160 Powlett-street, East Melbourne ..	19.40	" " " " ..	—8.64
Furieux, June (Mrs.), 39 Suffolk-road, West Footscray ..	10.70	" " " " ..	—8.64
Jackson, Amy (Miss), 12 Corsican-street, Frankston ..	14.26	" " " " ..	—8.64
Silver, Patricia (Miss), 22 Cravelli-street, East Preston ..	10.74	" " " " ..	—8.64
Fotergill, Cath (Mrs.), Flat 3, 64 Cowper-street, Footscray ..	27.02	" " " " ..	—8.64
Hitchen, Catherine (Mrs.), Canterbury-road, Bayswater ..	23.80	" " " " ..	—8.64
Farkas, Mary (Mrs.), 37 Dongala-road, West Footscray ..	11.90	" " " " ..	—8.64
Platt, Gladys (Mrs.), Flat 5, 37 Ingles-street, Port Melbourne ..	23.75	" " " " ..	—8.64
Smith, Rosemary C. (Miss), 31 Matipo-street, Doveton ..	23.79	" " " " ..	—8.64
Zammit, Carmel (Mrs.), 495 City-road, South Melbourne ..	15.16	" " " " ..	—8.64
Crook, Gladys J. (Mrs.), Maribymong Hostel ..	15.38	" " " " ..	—8.64
Miller, Maureen (Miss), 63 Park-street, South Yarra ..	14.45	" " " " ..	—8.64
Ross, Linda E. (Mrs.), 10 McKaye-street, North Richmond ..	16.55	" " " " ..	—8.64
Bourke, Judith (Mrs.), c/o Caravan Park, Elizabeth-street, Coburg ..	12.48	" " " " ..	—2.65
O'Brien, Dorothy (Mrs.), 46 Alfrida-street, St. Albans ..	11.90	" " " " ..	—3.65
Mills, Fay (Miss), 11 The Avenue, Balaclava ..	11.03	" " " " ..	—3.65
Clarke, Elizabeth (Mrs.), cr. Mimosa and Nerrim Roads, Carnegie ..	14.54	" " " " ..	—3.65
Chandler, Carol A. (Miss), 170 Punt-road, Windsor ..	10.01	" " " " ..	—2.65
Stevens, Elizabeth A. (Mrs.), Flat 1, 32 Grosvenor-street, Moonee Ponds ..	48.85	" " " " ..	—2.63
Blake, K. F., 217 Moorefields-road, Lakemba, N.S.W. ..	12.50	Goods ..	—9.63
Jacques, E. P. (estate of) (Cole's Country Stores Ltd.) ..	47.85	Dividends ..	—9.65
Jacques, E. P. (estate of) (Cole's Country Stores Ltd.) ..	27.78	Proceeds of shares sold by ..	—11.64
Heath, Nancy G. B. (Miss), Heatherlie, Lilydale, Victoria ..	77.00	Trustee ..	—9.64
Howard, William J., 14 Kent-avenue, Elwood, Victoria ..	10.50	Dividends ..	—3.65
Lester, Joseph N., Torrita, Vic. ..	35.00	" " " " ..	—9.64
Stanton, Mary C. (Miss), 95 Broadway, Camberwell ..	85.80	" " " " ..	—9.64
Taylor, Frank S. (estate of), c/o Dooley, Sutton and A. W. Long, P.O. Box 162, Ballarat, Vic. ..	71.50	" " " " ..	—3.65
Collingridge, Hugh J., c/o Midland Bank Ltd., 38 North-street, Bishops, Stortford, Herts., England ..	48.45	" " " " ..	—9.64
Collingridge, P. M. M/s, Midland Bank Ltd., 38 North-street, Bishops, Stortford, Herts., England ..	48.45	" " " " ..	—3.65
Laughton, Diana M. (Mrs.), c/o James Watson and Co., Copthall-avenue, London, England ..	11.22	" " " " ..	—9.64
Levy, John A. and William C., 13 Clifford-road, New Barnet, Herts., England ..	28.53	" " " " ..	—3.65
Lovering, John E., Emson, N. A., Bates, N. J. (Mrs.), c/o Lloyds Bank Ltd., St. Helier, Jersey (Channel Islands) ..	46.74	" " " " ..	—9.64
Armstrong, J. W., 3 Malcolm-street, Perth, W.A. ..	31.72	" " " " ..	—3.65
Powell, David L., 21 Ventnor-avenue, West Perth, W.A. ..	16.50	" " " " ..	—9.64
Bell, Berenice M. (Mrs.), 104 Rome-street, South Yeronga, Qld. ..	11.38	" " " " ..	—3.65
Murray, John C., "Oban", Maxwellton, Qld. ..	19.95	" " " " ..	—9.64
Shannon, Charles H. C., c/o Y.M.C.A. Hostel, Edward-street, Brisbane, Qld. ..	16.50	" " " " ..	—3.65
Alexander, Lionel C. (estate of), c/o Salek, Turner and Brown, P.O. Box 2696, Wellington, N.Z. ..	44.27	" " " " ..	—9.64
Ellis, Mary A. M/s, Lees-road, Taradale, Napier, N.Z. ..	18.45	" " " " ..	—3.65
Gibson, Gladys C. (Mrs.), 44 Murphy-street, Wellington, N.Z. ..	57.04	" " " " ..	—9.64
Green, Arnold, 4 Wilberforie-street, Wellington, N.Z. ..	21.28	" " " " ..	—3.65
Harty, Katherine S. (estate of), c/o 2 King Edward-parade, Devonport, Auckland, N.Z. ..	12.35	" " " " ..	—9.64
Hennessy, James M., Garry Owen, No. 9 R.D., Waimate, North Canterbury, N.Z. ..	24.32	" " " " ..	—9.64
Manning, Dorothy J. (Miss), c/o Mrs. D. J. Waters, 111 Main-road, Redcliffs, Christchurch, N.Z. ..	27.82	" " " " ..	—3.65
Niven, Geoffrey N., 20 Kipling-avenue, Epsom, N.Z. ..	17.26	" " " " ..	—9.64
Reichmann, Leontine (Mrs.), 16 Rurarangi-road, Mt. Albert, Auckland, N.Z. ..	54.10	" " " " ..	—3.65
Roydhouse, Garth S., 33 Beaver-road, Blenheim, N.Z. ..	11.61	" " " " ..	—9.64
Wilks, Ian B., P.O. Box 110, Wanganui, N.Z. ..	20.82	" " " " ..	—3.65
Campbell, Jacqueline H. (Mrs.), 33 Hay-street, Collaroy, N.S.W. ..	12.65	" " " " ..	—9.64
Cato, C. Roy, 31 Trevitts-road, North Ryde, N.S.W. ..	25.30	" " " " ..	—3.65
Cooke, Olive C. (estate of), c/o E. H. Howen and Co., Govetts Leap-road, Blackheath, N.S.W. ..	15.95	" " " " ..	—9.64
Matthews, Gertrude (estate of), and J. R. and R. K. Matthews, c/o Mark Murray, 26 O'Connell-street, Sydney, N.S.W. ..	17.10	" " " " ..	—3.65

Unclaimed Moneys Act 1962.

REGISTER of Unclaimed Moneys held by the—

Name of Owner on Books and Last Known Address.	Total Amount Due to Owner.	Description of Unclaimed Moneys.	Date when Amount first became Payable.
	\$ c		
G. J. COLES AND COY. LIMITED—continued.			
Palmer, Marjorie R. (Mrs.), 64 Kangaroo Point-road, Kangaroo Point, via Sylvania, N.S.W.	21.00	Dividends	— 9.64
Wood, Leo C., 321 Pitt-street, Sydney, N.S.W.	21.00	"	"
Neill, Mary (Mrs.), 20 Panorama-avenue, North Ringwood, Vic. . .	25.00	"	— 3.65
Price, Mary E. (Mrs.) "Summerland", Ventnor, Phillip Island, Vic.	18.40	"	"
Costelloe, Ethel (estate of), 62 Margaret-street, c/o McCaw, Johnson and Co., Sydney, N.S.W.	14.40	"	"
Fulton, Hallam B., 6 Cotswold-road, Strathfield, N.S.W.	13.20	"	"
Hawdon, Ernest A. "Kyla", Turlinjah, 6c South Coast, N.S.W. . .	38.20	"	"
Hubbard, Patricia M. (Mrs.), 108 Schlich-street, Yarralumla, A.C.T.	44.00	"	"
Boxshall, John E. G., 21 Hyde Park Square, London, W.2, England . .	34.00	"	"
El Oro Mining and Exploration Co. Ltd., Exploration House, Fish-mongers, Hall-street, London, England	37.40	"	"
Finch, Margaret I. (estate of), 26 Bishopgate, London, E.C.2, England	29.24	"	"
Sills, Kathleen R. (estate of), c/o Evans, Rendall and Oakeshott, 3 John-street, Bedford Row, London, W.C.1, England	35.19	"	"
Wade, Kathleen M. (Mrs.), c/o Brian W. Wade, 10 Gray's Inn Square, London, W.C.1, England	15.98	"	"
Watson, Dorothy M. (Mrs.), c/o Edward Bates and Sons Ltd., Cunard Building, Liverpool, 3, England	14.97	"	"
Cathie, Jean M. (Miss), 3 Mariri-road, Kelburn, Wellington, W.1, N.Z.	45.05	"	"
Donald, Hugh R. J. Dr., 29 Cambridge-terrace, Christchurch, C.1, N.Z.	22.44	"	"
Fay, James A., c/o Alliance Assurance Co., P.O. Box 264, Auckland, N.Z.	27.03	"	"
Hussey, James K., c/o Jack, Willis, Riddet and Rennie, P.O. Box 5, Wanganui, N.Z.	150.12	"	"
Kitt, Pearl (Mrs.), 16 Whitby-road, Port Nelson, N.Z.	52.70	"	"
Millner, William, 117 Middle Park-road, Sockburn, Christchurch, N.Z.	46.75	"	"
Redpath, Onah (Miss), 41 Maungakiekie-avenue, Auckland, N.Z. . .	54.23	"	"
Stevenson, Kathleen M (Mrs.), 35 Bassett-road, Remuera, Auckland, N.Z., S.E.2.	47.94	"	"
Williams, Herbert (estate of), c/o Heiser, Bayly and Behan, G.P.O. Box 235D, Brisbane, Qld.	21.20	"	"
2018			
LEGGETT RUBBER INDUSTRIES PTY. LTD.			
Dozic, F., 61 David-street, Fitzroy	21.60	Wages	18.2.65
2058			
THE UNITED BOTTLE MERCHANTS CO. PTY. LTD.			
Long, George, 468 Mt. Alexander-road, Ascot Vale	10.00	1964 Dividend	16.10.64
2035			
INITIAL TOWEL SUPPLY PTY. LTD.			
	<i>£ s. d.</i>		
Cooley, W, 15 Narang-road, Cronulla, N.S.W.	8 19 3	Wages	8.5.64
Stevenson, J., 96 Hotham-street, East Melbourne	6 9 0	Wages	18.8.64
2036			
AUSTRALIAN FACTORS (VICTORIA) LIMITED.			
c/o Cooper Brothers & Co.			
Bennett, William C., c/o Reserve Bank of Australia, 365 Collins-street, Melbourne	5 0 0	Dividend Cheque	26.3.63
Forster, Kenneth I., c/o B. C. Forster, 7 Rookwood-street, North Balwyn	6 5 0	"	"
Mason, Peter, 9 Victoria-road, Camberwell	7 10 0	"	"
Purnell, Ronald D. "Narrango", Retreat-road, Newtown, Geelong	5 0 0	"	"
2037			

The Companies Act 1961.—In the matter of ENGINEERING STRUCTURES PTY. LTD.

AT an Extraordinary General Meeting of the above-named company, duly convened and held at 360 Collins-street, Melbourne, on the 13th June, 1966, the following Resolution was duly passed as a Special Resolution:—

"That the company be wound up voluntarily."

And at such meeting, Kenneth Victor Harrison, chartered accountant, of 360 Collins-street, Melbourne, was appointed liquidator for the purposes of the winding up.

Dated this 13th day of June, 1966.

2180 H. W. THOMAS, Secretary.

The Companies Act 1961.—In the matter of ERECTION ENGINEERS PTY. LTD.

AT an Extraordinary General Meeting of the above-named company, duly convened and held at 360 Collins-street, Melbourne, on the 13th June, 1966, the following Resolution was duly passed as a Special Resolution:—

"That the company be wound up voluntarily."

And at such meeting, Kenneth Victor Harrison, chartered accountant, of 360 Collins-street, Melbourne, was appointed liquidator for the purposes of the winding up.

Dated this 13th day of June, 1966.

2179 H. W. THOMAS, Secretary.

The Companies Act 1961.

K. J. WALKER CONSTRUCTIONS PTY. LIMITED.

AT an Extraordinary General Meeting of the members of K. J. Walker Constructions Pty. Limited, duly convened and held at 24 Miller-street, Glenhuntly, on the 16th day of June, 1966, the following Special Resolution was duly passed:—

"That the company be wound up voluntarily."

At the said meeting the members appointed Herbert Michael Barker, of 377 Little Collins-street, Melbourne, liquidator, for the purpose of winding up the affairs and distributing the assets of the company.

2226

H. M. BARKER, Secretary.

The Companies Act 1961.—In the matter of PENNANT PLASTICS PROPRIETARY LIMITED (in Liquidation).

NOTICE is hereby given that a Second and Final Dividend is intended to be declared in the above matter. Creditors who have not proved their debts by the 9th day of July, 1966, will be excluded from the dividend.

Dated this 10th day of June, 1966.

R. D. WIDDOWS, Liquidator, 6 Marilyn-court, East Bentleigh. 2189

Companies Act 1961.—In the matter of THE YORICK CLUB, 23 McKillop-street, Melbourne, Victoria.—Creditors Voluntary Winding Up, Pursuant to Section 260.—Notice of Meeting.

NOTICE is hereby given that a meeting of creditors of the above-named company (club) will be held at the Club Rooms, 23 McKillop-street, Melbourne, on Friday, the 1st day of July, 1966, at 5.45 o'clock in the afternoon, the company having convened a meeting of its members for the preceding day for the purpose of considering a resolution that the company be wound up voluntarily.

Dated this 15th day of June, 1966.

D. H. HUME, Secretary.

Malleson, Stewart & Co., solicitors, 105 King-street, Melbourne. 2191

PHOTO LITHOGRAPHERS PTY. LIMITED (IN LIQUIDATION).

NOTICE OF FINAL MEETING.

NOTICE is hereby given that a meeting of the members of Photo Lithographers Pty. Limited (in Liquidation) will be held at Raleigh Park, Kensington, in the State of New South Wales, on Tuesday, the 26th day of July, 1966, at 11 a.m., for the purpose of laying before the meeting an account showing how the winding up has been conducted and the property of the company disposed of.

Dated this 30th day of May, 1966.

E. G. F. HORNE, Liquidator, 28 O'Connell-street, Sydney. Best, Hooper, Rintoul & Shallard, 100 Queen-street, Melbourne. 2197

In the matter of the Companies Act 1961, and in the matter of RUTH MODES PTY. LIMITED.

NOTICE is hereby given that at an Extraordinary General Meeting of the above-named company, duly convened and held at the Institute of Chartered Accountants in Australia, 23 McKillop-street, Melbourne, at 12.25 o'clock in the afternoon, on the 14th day of June, 1966 (as adjourned from the same place at 10 o'clock in the forenoon on the 6th day of June, 1966), the following Special Resolution was duly passed, viz.:—

"That the company be wound up voluntarily and that Harold Keith Cartledge, of 1 Palmerston-crescent, South Melbourne, chartered accountant, be appointed liquidator for the purpose of the winding up."

Dated the 14th day of June, 1966.

2187

LIDIJA HOFFMAN, Chairman.

Companies Act 1961.

GLEN DEVON PROPRIETARY LIMITED (IN VOLUNTARY LIQUIDATION).

NOTICE is hereby given that in pursuance to section 272 of the Companies Act 1961 a General Meeting of the company will be held at the offices of Messrs. Morton, Watson & Young, Charter House, 4 Bank-place, Melbourne, on Friday, the 22nd day of July, 1966, at 4.45 p.m., for the purpose of receiving the liquidator's final account of the winding up of the company.

Dated this 21st day of June, 1966.

2257 W. P. WATSON, Liquidator.

The Companies Act 1961.—In the matter of JACARANDA BUILDERS PTY. LIMITED.—(Official Manager Appointed.)

NOTICE is hereby given that a Third Dividend to unsecured creditors is intended to be declared in this matter. Creditors who have not proved their debts by 4th July, 1966, will be excluded from the dividend.

Dated this 15th day of June, 1966.

2176

J. F. NIXON, Official Manager.

NOTICE OF MEETING OF CREDITORS.

JACARANDA BUILDERS PTY. LIMITED.

(Official Manager Appointed.)

NOTICE is hereby given that a Meeting of creditors of Jacaranda Builders Pty. Limited will be held at R.S.L. Hall, cnr. Princess-avenue and Osborne-avenue, Springvale, on the 28th day of June, 1966, at 9 o'clock in the forenoon, for the purpose of receiving a statement of assets and liabilities, the company's debts and obligations and a report on the present situation from the Official Manager.

Dated this 15th day of June, 1966.

2177

J. F. NIXON, Official Manager.

In the matter of the Companies Act 1961, and in the matter of MIDLAND INVESTMENT PTY. LIMITED.

NOTICE is hereby given that pursuant to section 260 of the Companies Act 1961 a Meeting of creditors of Midland Investment Pty. Ltd. will be held at the office of MacLachlan & Lamb, 360 Collins-street, Melbourne, on Friday, 1st July, 1966, at 10 o'clock in the morning.

Dated this 16th day of June, 1966.

2175

I. N. LAMB, Secretary.

Companies Act 1961:

SILKS BANANAS PROPRIETARY LIMITED (IN VOLUNTARY LIQUIDATION).

NOTICE is hereby given that in pursuance to section 272 of the Companies Act 1961 a General Meeting of the company will be held at the offices of Messrs. Morton, Watson & Young, Charter House, 4 Bank-place, Melbourne, on Friday, the 22nd day of July, 1966, at 3.30 p.m., for the purpose of receiving the liquidator's final account of the winding up of the company.

Dated this 21st day of June, 1966.

2253

W. P. WATSON, Liquidator.

Companies Act 1961.

L. G. SHELDRAKE PROPRIETARY LIMITED (IN VOLUNTARY LIQUIDATION).

NOTICE is hereby given that in pursuance to section 272 of the Companies Act 1961 a General Meeting of the company will be held at the offices of Messrs. Morton, Watson & Young, Charter House, 4 Bank-place, Melbourne, on Monday, the 25th day of July, 1966, at 3.30 p.m., for the purpose of receiving the liquidator's final account of the winding up of the company.

Dated this 21st day of June, 1966.

2250

W. P. WATSON, Liquidator.

Companies Act 1961.

L. G. SHELDRAKE (SORRENTO) PROPRIETARY LIMITED (IN VOLUNTARY LIQUIDATION).

NOTICE is hereby given that in pursuance to section 272 of the Companies Act 1961 a General Meeting of the company will be held at the offices of Messrs. Morton, Watson & Young, Charter House, 4 Bank-place, Melbourne, on Monday, the 25th day of July, 1966, at 3.45 p.m., for the purpose of receiving the liquidator's final account of the winding up of the company.

Dated this 21st day of June, 1966.

2251

W. P. WATSON, Liquidator.

Companies Act 1961.

L. G. SHELDRAKE (MENTONE) PROPRIETARY LIMITED (IN VOLUNTARY LIQUIDATION).

NOTICE is hereby given that in pursuance to section 272 of the Companies Act 1961 a General Meeting of the company will be held at the offices of Messrs. Morton, Watson & Young, Charter House, 4 Bank-place, Melbourne, on Monday the 25th day of July, 1966, at 4 o'clock p.m. for the purpose of receiving the liquidator's final account of the winding up of the company.

Dated this 21st day of June, 1966.

2252

W. P. WATSON, Liquidator.

The Companies Act 1961.—In the matter of INDUSTRIAL ELECTRIC COMPANY.

At an Extraordinary General Meeting of the above-named company, duly convened and held at 360 Collins-street, Melbourne, on the 13th June, 1966, the following Resolution was duly passed as a Special Resolution:—

"That the company be wound up voluntarily."

And at such meeting, Kenneth Victor Harrison, chartered accountant, of 360 Collins-street, Melbourne, was appointed liquidator for the purposes of the winding up.

Dated this 13th day of June, 1966.

2178 H. W. THOMAS, Secretary.

Companies Act 1961.

J. OBERMAN & CO. PROPRIETARY LIMITED
(IN VOLUNTARY LIQUIDATION).

NOTICE is hereby given that in pursuance to section 272 of the Companies Act 1961 a General Meeting of the company will be held at the offices of Messrs. Morton, Watson & Young, Charter House, 4 Bank-place, Melbourne, on Friday, the 22nd day of July, 1966, at 4 p.m., for the purpose of receiving the liquidator's final account of the winding up of the company.

Dated this 21st day of June, 1966.

2254 W. P. WATSON, Liquidator.

Companies Act 1961.

LAKES STORES PROPRIETARY LIMITED
(IN VOLUNTARY LIQUIDATION).

NOTICE is hereby given that in pursuance to section 272 of the Companies Act 1961 a General Meeting of the company will be held at the offices of Messrs. Morton, Watson & Young, Charter House, 4 Bank-place, Melbourne, on Friday, the 22nd day of July, 1966, at 4.15 p.m., for the purpose of receiving the liquidator's final account of the winding up of the company.

Dated this 21st day of June, 1966.

2255 W. P. WATSON, Liquidator.

Companies Act 1961.

SILKS TRANSPORT PROPRIETARY LIMITED
(IN VOLUNTARY LIQUIDATION).

NOTICE is hereby given that in pursuance to section 272 of the Companies Act 1961 a General Meeting of the company will be held at the offices of Messrs. Morton, Watson & Young, Charter House, 4 Bank-place, Melbourne, on Friday, the 22nd day of July, 1966, at 4.30 p.m., for the purpose of receiving the liquidator's final account of the winding up of the company.

Dated this 21st day of June, 1966.

2256 W. P. WATSON, Liquidator.

The Companies Act 1961.—In the matter of OVERSEAS TRADE DEVELOPMENT PTY. LTD.

NOTICE is hereby given that an Extraordinary Meeting of the members of the above-named company held on 9th June, 1966, it was resolved that the company be wound up voluntarily and at a meeting of creditors held on the same day pursuant to section 260, it was resolved that for such purpose Everett Thomson Bent, of Suite 18, 545 St. Kilda-road, Melbourne, accountant, be appointed liquidator.

Notice is also given that after 21 days from this date I shall proceed to distribute the assets. All creditors having any claims against the company should furnish particulars of same by that date, otherwise I shall proceed to distribute the assets without regard to their claim.

Dated this 9th day of June, 1966.

E. T. BENT, Liquidator.

Bastian, Bent & Cogle, public accountants, Suite 18, 545 St. Kilda-road, Melbourne, S.C.3. 2164

The Companies Act 1961.—In the matter of OVERSEAS TRADE DEVELOPMENT PTY. LTD.

NOTICE is hereby given that pursuant to section 272 of the Companies Act, a final voting of the creditors of the above company will be held at the offices of Bastian, Bent and Cogle, on Tuesday, 19th July, 1966, at 4.00 p.m., at Suite 18, 545 St. Kilda-road, Melbourne.

Business: To receive the liquidator's accounts.

E. T. BENT, Liquidator.

Dated this 22nd day of June, 1966.

Bastian, Bent & Cogle, public accountants, Suite 18, 545 St. Kilda-road, Melbourne, S.C.3. 2165

The Companies Act 1961.—In the matter of JEDDA STYLES PTY. LTD.

NOTICE is hereby given that at an Extraordinary Meeting of the members of the above-named company held on the 10th day of June, 1966, it was resolved that the company be wound up voluntarily and at a meeting of creditors held on the same day pursuant to section 260, it was resolved that for such purpose Everett Thomson Bent, of Suite 18, 545 St. Kilda-road, Melbourne accountant, be appointed liquidator.

Notice is also given that after 21 days from this date I shall proceed to distribute the assets. All creditors having any claims against the company should furnish particulars of same by that date, otherwise I shall proceed to distribute the assets without regard to their claim.

Dated this 10th day of June, 1966.

E. T. BENT, Liquidator.

Bastian, Bent & Cogle, public accountants, Suite 18, 545 St. Kilda-road, Melbourne, S.C.3. 2166

Companies Act 1961.

WHITLOCK'S HIRE CARS PTY. LTD. (IN VOLUNTARY LIQUIDATION).

NOTICE is hereby given pursuant to section 254 (2) of the Companies Act 1961, that at an Extraordinary General Meeting of shareholders of Whitlock's Hire Cars Pty. Ltd. held on 15th day of June, 1966, the following Resolution was passed as a special Resolution:—

1. That the company be wound up voluntarily.

2. That Raymond Walter Betts be appointed liquidator of the company, his fee to be determined by the directors.

Dated this 15th day of June, 1966.

2174 RAYMOND WALTER BETTS, Liquidator.

In the Supreme Court of Victoria.—In the matter of the Companies Act 1961; and in the matter of M. & S. NIRENS & SONS PTY. LTD.

NOTICE is hereby given that a petition for the winding up of the above-named company by the Supreme Court was, on the 17th day of June, 1966, presented to the said Court by Fowler Asphalt Pty. Ltd., a creditor of the said company. And that the said petition is directed to be heard before the Court sitting at Melbourne at the hour of 10.30 o'clock in the forenoon on the 19th day of July, 1966, and any creditor or contributory of the said company desirous to support or oppose the making of an order on the said petition may appear at the time of hearing by himself or his counsel for that purpose; and a copy of the petition will be furnished to any creditor or contributory of the said company requiring the same by the undersigned on payment of the regulated charge for the same.

The petitioner's address is 269 Williamstown-road, Port Melbourne.

The petitioner's solicitors are Messrs. Arthur Robinson & Co., of 447 Collins-street, Melbourne.

ARTHUR ROBINSON & CO., solicitors for the petitioner.

NOTE.—Any person who intends to appear on the hearing of the said petition must serve on or send by post to the above-named solicitors, notice in writing of his intention so to do. The notice must state the name and address of the person, or, if a firm, the name and address of the firm and must be signed by the person or firm or his or their solicitor and must be served, or if posted, must be sent by post in sufficient time to reach the above-named not later than Four o'clock in the afternoon of the 18th day of July, 1966, the day previous to the day appointed for the hearing of the petition. 2192

In the Supreme Court of Victoria.—In the matter of the Companies Act 1961; and in the matter of ROSSDALE PTY. LTD.

NOTICE is hereby given that a petition for the winding up of the above-named company by the Supreme Court was, on the 17th day of June, 1966, presented to the said Court by Fowler Asphalt Pty. Ltd., a creditor of the said company. And that the said petition is directed to be heard before the Court sitting at Melbourne at the hour of 10.30 o'clock in the forenoon on the 19th day of July, 1966, and any creditor or contributory of the said company desirous to support or oppose the making of an order on the said petition may appear at the time of hearing by himself or his counsel for that purpose; and a copy of the petition will be furnished to any creditor or contributory of the said company requiring the same by the undersigned on payment of the regulated charge for the same.

The petitioner's address is 269 Williamstown-road, Port Melbourne.

The petitioner's solicitors are Messrs. Arthur Robinson & Co., of 447 Collins-street, Melbourne.

ARTHUR ROBINSON & CO., solicitors for the petitioner.

NOTE.—Any person who intends to appear on the hearing of the said petition must serve on or send by post to the above-named solicitors, notice in writing of his intention so to do. The notice must state the name and address of the person, or, if a firm, the name and address of the firm and must be signed by the person or firm or his or their solicitor and must be served, or if posted, must be sent by post in sufficient time to reach the above-named not later than Four o'clock in the afternoon of the 18th day of July, 1966, the day previous to the day appointed for the hearing of the petition. 2193

In the Supreme Court of Victoria.—In the matter of the *Companies Act 1961*; and in the matter of NIRENS & SONS PTY. LTD.

NOTICE is hereby given that a petition for the winding up of the above-named company by the Supreme Court was, on the 17th day of June, 1966, presented to the said Court by Fowler Asphalt Pty. Ltd., a creditor of the said company. And that the said petition is directed to be heard before the Court sitting at Melbourne at the hour of 10.30 o'clock in the forenoon on the 19th day of July, 1966, and any creditor or contributory of the said company desirous to support or oppose the making of an order on the said petition may appear at the time of hearing by himself or his counsel for that purpose; and a copy of the petition will be furnished to any creditor or contributory of the said company requiring the same by the undersigned on payment of the regulated charge for the same.

The petitioner's address is 269 Williamstown-road, Port Melbourne.

The petitioner's solicitors are Messrs. Arthur Robinson & Co., of 447 Collins-street, Melbourne.

ARTHUR ROBINSON & CO., solicitors for the petitioner.

NOTE.—Any person who intends to appear on the hearing of the said petition must serve on or send by post to the above-named solicitors, notice in writing of his intention so to do. The notice must state the name and address of the person, or, if a firm, the name and address of the firm and must be signed by the person or firm or his or their solicitor and must be served, or if posted, must be sent by post in sufficient time to reach the above-named not later than Four o'clock in the afternoon of the 18th day of July, 1966, the day previous to the day appointed for the hearing of the petition. 2194

In the Supreme Court of Victoria.—In the matter of the *Companies Act 1961*; and in the matter of RIO BUILDINGS PTY. LTD.

NOTICE is hereby given that a petition for the winding up of the above-named company by the Supreme Court was, on the 17th day of June, 1966, presented to the said Court by Fowler Asphalt Pty. Ltd., a creditor of the said company. And that the said petition is directed to be heard before the Court sitting at Melbourne at the hour of 10.30 o'clock in the forenoon on the 19th day of July, 1966, and any creditor or contributory of the said company desirous to support or oppose the making of an order on the said petition may appear at the time of hearing by himself or his counsel for that purpose; and a copy of the petition will be furnished to any creditor or contributory of the said company requiring the same by the undersigned on payment of the regulated charge for the same.

The petitioner's address is 269 Williamstown-road, Port Melbourne.

The petitioner's solicitors are Messrs. Arthur Robinson & Co., of 447 Collins-street, Melbourne.

ARTHUR ROBINSON & CO., solicitors for the petitioner.

NOTE.—Any person who intends to appear on the hearing of the said petition must serve on or send by post to the above-named solicitors, notice in writing of his intention so to do. The notice must state the name and address of the person, or, if a firm, the name and address of the firm and must be signed by the person or firm or his or their solicitor and must be served, or if posted, must be sent by post in sufficient time to reach the above-named not later than Four o'clock in the afternoon of the 18th day of July, 1966, the day previous to the day appointed for the hearing of the petition. 2195

The *Companies Act 1961*.—On the matter of BOWL-O-MATIC (GEE LONG) PTY. LTD. (Receiver and Manager Appointed) (in Voluntary Liquidation).

NOTICE is hereby given that at an Extraordinary General Meeting of shareholders of the above-named company held on the 15th day of June, 1966, it was resolved that the company be wound up voluntarily and that Douglas Orson Oldfield, of the firm of Hornemann, Macaw & Oldfield, chartered accountants, of 395 Collins-street, Melbourne, be and is hereby appointed liquidator for the purpose of such winding up.

Dated this 16th day of June, 1966.

D. O. OLDFIELD, Liquidator.

395 Collins-street, Melbourne, C.1. 2246

The *Companies Act 1961*.—On the matter of BOWL-O-MATIC (LAUNCESTON) PTY. LTD. (in Voluntary Liquidation).

NOTICE is hereby given that at an Extraordinary General Meeting of shareholders of the above-named company held on the 15th day of June, 1966, it was resolved that the company be wound up voluntarily and that Douglas Orson Oldfield, of the firm of Hornemann, Macaw & Oldfield, chartered accountants, of 395 Collins-street, Melbourne, be and is hereby appointed liquidator for the purpose of such winding up.

Dated this 16th day of June, 1966.

D. O. OLDFIELD, Liquidator.

395 Collins-street, Melbourne, C.1. 2247

The *Companies Act 1961*.—On the matter of BOWL-O-MATIC LIMITED (in Voluntary Liquidation).

NOTICE is hereby given that at an Extraordinary General Meeting of shareholders of the above-named company held on the 15th day of June, 1966, it was resolved that the company be wound up voluntarily and that Douglas Orson Oldfield, of the firm of Hornemann, Macaw & Oldfield, chartered accountants, of 395 Collins-street, Melbourne, be and is hereby appointed liquidator for the purpose of such winding up.

Dated this 16th day of June, 1966.

D. O. OLDFIELD, Liquidator.

395 Collins-street, Melbourne, C.1. 2248

The *Companies Act 1961*.—On the matter of BOWL-O-MATIC (DANDENONG) PTY. LTD. (Receiver and Manager Appointed) (in Voluntary Liquidation).

NOTICE is hereby given that at an Extraordinary General Meeting of shareholders of the above-named company held on the 15th day of June, 1966, it was resolved that the company be wound up voluntarily and that Douglas Orson Oldfield, of the firm of Hornemann, Macaw & Oldfield, chartered accountants, of 395 Collins-street, Melbourne, be and is hereby appointed liquidator for the purpose of such winding up.

Dated this 16th day of June, 1966.

D. O. OLDFIELD, Liquidator.

395 Collins-street, Melbourne, C.1. 2249

Companies Act 1961.

THE HOUSE OF POLLEN PTY. LTD.

CREDITORS' VOLUNTARY WINDING-UP.

Notice of Meeting of the Company and Creditors.

NOTICE is hereby given that, pursuant to sub-section (1) of section 272 of the *Companies Act 1961*, a Meeting of members and creditors of the company will be held at the liquidator's office, 277 William-street, Melbourne, at 2.30 p.m. on the 25th July, 1966. The object of this meeting being to submit accounts of winding up, give necessary explanation thereof and adopt.

Dated the 23rd June, 1966.

2200 M. V. ANDERSON, Liquidator.

The *Companies Act 1958*.—In the matter of EROLAN PROPRIETARY LIMITED (in Liquidation).

NOTICE is hereby given that pursuant to section 210 of the *Companies Act* a Final Meeting of the Creditors of the above company will be held at the offices of Kennedy, Smail and Middlemiss, 296-300 Little Lonsdale-street, Melbourne, on Wednesday, the 20th day of July, 1966, at 10.30 a.m.

Business: To receive the liquidator's accounts.

Dated this 14th day of June, 1966.

EDWARD RONALD SMAIL, Liquidator.

Kennedy, Smail & Middlemiss, 296-300 Little Lonsdale-street, Melbourne. 2202

The Companies Act 1958.—In the matter of SURREY KNITWEAR PROPRIETARY LIMITED (in Liquidation).

NOTICE is hereby given that pursuant to section 210 of the Companies Act a Final Meeting of the creditors of the above company will be held at the offices of Kennedy, Smail and Middlemiss, 296-300 Little Lonsdale-street, Melbourne, on Wednesday, the 20th day of July, 1966, at 11.00 a.m.

Business: To receive the liquidator's accounts.

Dated this 14th day of July, 1966.

EDWARD RONALD SMAIL, Liquidator.

Kennedy, Smail & Middlemiss, 296-300 Little Lonsdale-street, Melbourne. 2203

The Companies Act 1961.—In the matter of MACEDON GARDEN STORE PTY. LTD.

NOTICE is hereby given that at an Extraordinary Meeting of the members of the above-named company, held on 14th June, 1966, it was resolved that the company be wound up voluntarily, and at a meeting of creditors held on the same day pursuant to section 260, it was resolved that for such purpose Everett Thomson Bent, of Suite 18, 545 St. Kilda-road, Melbourne, accountant, be appointed liquidator.

Notice is also given that after 21 days from this date I shall proceed to distribute the assets. All creditors having any claims against the company should furnish particulars of same by that date, otherwise I shall proceed to distribute the assets, without regard to their claim.

Dated this 14th day of June, 1966.

E. T. BENT, Liquidator.

BASTIAN, BENT & COUGLE, public accountants, Suite 18, 545 St. Kilda-road, Melbourne. 2145

Companies Act 1961.—In the matter of THE KERANG CO-OPERATIVE BUTTER FACTORY CO. LTD. (in Voluntary Liquidation).—Members' Voluntary Winding-up.)

NOTICE is hereby given that, in pursuance of section 272, the Final Meeting of shareholders of the above-named company will be held at the Kerang Memorial Hall on the 18th day of July, 1966, at 2 o'clock p.m. for the purpose of laying before the meeting an account showing how the winding-up of the above-named company has been conducted and the property of the company disposed of, and of giving any explanation thereof.

Dated this 11th day of June, 1966.

G. S. MAY, Liquidator.

32 Wellington-street, Kerang (Vic.). 2144

Companies Act 1961.

T.E.L. TELEVISION SERVICES PTY. LTD.

Creditors' Voluntary Winding Up.

NOTICE OF FINAL MEETING OF THE COMPANY AND THE CREDITORS.

NOTICE is hereby given that pursuant to sub-section (1) of section 272 of the Companies Act 1961, the above meeting will be held at the liquidator's office, 277 William-street, Melbourne, at 2.30 p.m., on Tuesday, the 26th July, 1966.

Purpose of this meeting being, to present the accounts of winding up the company, give any explanation thereof and adopt.

Dated the 22nd June, 1966.

2258 M. V. ANDERSON, Liquidator.

CREDITORS, next of kin and others having claims in respect of John Louis Ryan, late of Flat 15, 20 The Esplanade, St. Kilda, in the State of Victoria, commissionaire, deceased (who died on the 26th April, 1965), are required to send particulars of their claim to Annie Ryan, care of the undersigned, by the 22nd August, 1966, after which date the executrix will distribute the assets, having regard only to claims of which she then has notice.

RALPH FREADMAN, GILES & CO., of 141A Chapel-street, St. Kilda, solicitors for the executrix. 2240

CREDITORS, next of kin and others having claims in respect of David Smith, late of Flat 1, 528 Toorak-road, Toorak, in the State of Victoria, gentleman, deceased (who died on the 29th day of August, 1964), are required to send particulars of their claim to Thelma Valerie Meerkin and Beverley Ann Smith, care of the undersigned, by the 22nd August, 1966, after which date the executrices will distribute the assets, having regard only to claims of which they then have notice.

RALPH FREADMAN, GILES & CO., of 141A Chapel-street, St. Kilda, solicitors for the executrices. 2241

PURSUANT to the Trustee Act 1958, notice is hereby given that all persons having claims against the estate of Sidney Wallis, late of 16 Northcote-road, Armadale, in the State of Victoria, investor (formerly builder), deceased (who died on the 26th day of January, 1966, and probate of whose will was granted by the Supreme Court of the said State, in its probate jurisdiction on the 15th day of June, 1966, to the Union-Fidelity Trustee Company of Australia Limited, of 100 Exhibition-street, Melbourne, in the said State), are hereby required to send particulars, in writing, of such claim to the said The Union-Fidelity Trustee Company of Australia Limited, at its above-mentioned address, on or before the 30th day of August, 1966, after which date the said Executor will proceed to distribute the assets of the said Sidney Wallis, deceased, which shall have come to its hands, amongst the persons entitled thereto, having regard only to the claims it shall then have had notice. And notice is hereby further given that the said Executor will not be liable for the assets so distributed or any part thereof to any person of whose claim it shall not have had notice as aforesaid.

GAIR & BRAHE, solicitors, 243 Collins-street, Melbourne. 2206

CREDITORS, next of kin and others having claims in respect of the estate of Eileen Caroline Stride, late of 20 Carroll-avenue, Croydon, widow, deceased (who died on the 9th day of February, 1966), are to send particulars of their claims to The Trustees, Executors and Agency Company Limited, of 401 Collins-street, Melbourne, by the 26th day of August, 1966, after which date it will distribute the assets, having regard only to the claims of which it then has notice.

LYNCH & MACDONALD, solicitors, 118 Queen-street, Melbourne. 2198

ANNIE ROSE MARTIN, late of Larundel Mental Hospital, Bundoora, retired Mental Hospital nurse, DECEASED.

CREDITORS, next of kin and all other persons having claims in respect of the estate of the deceased (who died on the 26th day of November, 1964), are required by the executor of the will, Walter Patrick Martin, of 24 Pyalong-avenue, Rosanna, accountant, to send particulars to him, care of the undersigned, on or before the 7th day of September, 1966, after which date he will convey or distribute the assets, having regard only to the claims of which he then has notice.

PAUL J. CAREY, solicitor, 396 Little Flinders-street, Melbourne. 2232

DORIS JESSIE WALKER, late of 42 Epsom-road, Ascot Vale, in the State of Victoria, widow, DECEASED.

CREDITORS, next of kin and others having claims in respect of the estate of the above-named deceased (who died on the 4th day of April, 1966), are required by The Trustees, Executors and Agency Company Limited, of 401 Collins-street, Melbourne, to send particulars to the company by the 30th day of August, 1966, after which date the company may convey or distribute the assets, having regard only to the claims of which it then has notice.

DAVID THOMAS & FRENKEL, of 104 Queen-street, solicitors for the said company. 2233

MARY ELIZABETH HEALY, late of 4 Doona-avenue, Kew, widow, DECEASED.

CREDITORS, next of kin and others having claims in respect of the estate of the said deceased (who died on the 4th December, 1965), are required by Donald Arthur Martin, of 12 Ward-avenue, Caulfield, dye chemist, to send particulars to him, care of the undersigned, on or before the 26th August, 1966, after which date he will distribute the assets, having regard only to the claims of which he then has notice.

WISEWOULD, DUNCAN & HANGER, solicitors, 11 Bank-place, Melbourne. 2234

ALICE MAY RIDOUTT, late of 10 Meredith-street, Malvern, in the State of Victoria, widow, DECEASED.

CREDITORS, next of kin and others having claims in respect of the estate of the deceased (who died on the 13th August, 1965), are required by the executors, Horace Walter Crawford, of 45 Bendigo-avenue, Bentleigh, gentleman, and Leslie Austen Garth Rhodes, of 368 Riversdale-road, Camberwell, garage proprietor, to send particulars to them, care of Keith Hercules, at the address under named, by the 7th day of September, 1966, after which date they may convey or distribute the assets, having regard only to the claims of which they then have notice.

KEITH HERCULES, LL.B., solicitor, 443 Little Collins-street, Melbourne. 2235

CREDITORS, next of kin and others having claims in respect of the estate of Harry Worthy, late of 28 College-crescent, Bendigo, in the State of Victoria, retired farmer (who died on the 29th day of January, 1966), are to send the particulars of their claims to the National Trustees, Executors and Agency Company of Australasia Limited, of 46 Queen-street, Bendigo, by the 22nd day of August, 1966, after which date it will distribute the assets, having regard only to the claims of which it then has notice.

H. E. EVERY, solicitor, Chancery House, Dispensary-walk, Bendigo. 2210

JOHN BRENDA, late of Crowley-road, Healesville, gentleman, DECEASED.

CREDITORS, next of kin and others having claims in respect of the estate of the deceased (who died on the 20th day of March, 1966), are required by the executors, John Francis Brenda, of Nicholas-street, Lilydale, contractor and Louisa Pearce, of Backwater-road, Maffra, widow, to send particulars to them care of the undersigned on or before the 1st day of September, 1966, after which date they will distribute the assets, having regard only to the claims of which they then have notice.

R. P. BAYLOR & CO., solicitors, Healesville. 2211

NORMAN HENRY WALLDER, late of Fernshaw-road, Healesville, investor, DECEASED.

CREDITORS, next of kin and others having claims in respect of the estate of the deceased (who died on the 26th day of February, 1966), are required by the executrix, Irene May Wallder, of Fernshaw-road, Healesville, widow, to send particulars to her, care of the undersigned, on or before the 1st day of September, 1966, after which date she will distribute the assets, having regard only to the claims of which she then has notice.

R. P. BAYLOR & CO., solicitors, Healesville. 2212

CREDITORS, next of kin and others having claims in respect of the estate of James Edward Ledgard Philp, late of 21 Boland-street, Burnley, in Victoria, retired, deceased (who died on the 9th day of March, 1965), are hereby required to send particulars of their claims to Annie Philp, the executrix of his estate, care of the under-mentioned solicitors, by the 31st day of August, 1966, after which date she will distribute the assets, having regard only to the claims of which she then has had notice.

L'ESTRANGE & KENNEDY, solicitors, of 291 Bridge-road, Richmond. 2213

CREDITORS, next of kin and others having claims in respect of the estate of Garnet Ormond Cooper, late of 300 Mitcham-road, Mitcham, in the State of Victoria, retired builder, deceased (who died on the 4th day of May, 1966), are required to send particulars of all claims to the executor, National Trustees, Executors and Agency Company of Australasia Limited, of 95 Queen-street, Melbourne, on or before the 25th day of August, 1966, after which date the executor will distribute the assets of the estate, having regard only to the claims of which it then has had notice.

BRENDAN MCGUINNESS & CO., solicitors, 118 Queen-street, Melbourne. 2231

CONCETTO BORDONARO, DECEASED.

CREDITORS, next of kin and others having claims in respect of the estate of Concetto Bordonaro, late of 2 Deakin-street, East Brunswick, gentleman, deceased (who died on the 5th day of March, 1965), are to send particulars of their claims to the executrix of the estate of Concetto Bordonaro, care of M. F. Hughes, of 300 Barkly-street, Brunswick, solicitor, by the 31st day of August, 1966, after which date the executrix will distribute the assets, having regard only to the claims of which she then has notice.

M. F. HUGHES, LL.B., solicitor, 300 Barkly-street, Brunswick. 2139

ALBERT EDWARD CLINGIN, late of Bostocks Creek, retired farmer, DECEASED.

CREDITORS, next of kin and others having claims in respect of the estate of the deceased (who died on the 12th day of December, 1965), are required by the executor, Arthur William Clingin, to send particulars to him, care of the under-mentioned solicitors by the 1st day of September, 1966, after which date he may then convey or distribute the assets, having regard only to the claims of which he then has notice.

BUCKLAND & NEVETT, solicitors, Camperdown. 2155

CREDITORS, next of kin and others having claims in respect of the estate of Hedley Percy Adams, late of 38 Park-crescent, Fairfield, in the State of Victoria, cartage contractor, deceased (who died on the 1st day of November, 1965), are hereby required to send particulars of their claim to The Equity Trustees, Executors and Agency Company Limited, of 472 Bourke-street, Melbourne, the executor of his estate by the 31st day of August, 1966, after which date it will distribute the assets, having regard only to the claims of which it then has had notice.

L'ESTRANGE & KENNEDY, solicitors, of 291 Bridge-road, Richmond. 2148

EDWARD JOHN BATEMAN, late of Camperdown, farmer, DECEASED.

CREDITORS, next of kin and others having claims in respect of the estate of the deceased (who died on the 17th day of June, 1948), are required by the personal representatives, Jeffrey Ronald Norgrove, and Leslie Kelvin Henry, to send particulars to them, care of the under-mentioned solicitors, by the 1st day of September, 1966, after which date they may convey or distribute the assets, having regard only to the claims of which they then have notice.

BUCKLAND & NEVETT, solicitors, Camperdown. 2156

MARGARET SELINA BATEMAN, late of Camperdown, widow, DECEASED.

CREDITORS, next of kin and others having claims in respect of the estate of the deceased (who died on the 10th day of June, 1965), are required by the personal representatives, Jeffrey Ronald Norgrove, and Leslie Kelvin Henry, to send particulars to them, care of the under-mentioned solicitors, by the 1st day of September, 1966, after which date they may convey or distribute the assets, having regard only to the claims of which they then have notice.

BUCKLAND & NEVETT, solicitors, Camperdown. 2157

STANLEY GEORGE TRITSCHLER, late of Queenscliff, in the State of Victoria, manager, DECEASED.

CREDITORS, next of kin and others having claims in respect of the estate of the deceased (who died 11th March, 1966), are required by the personal representative, The Union-Fidelity Trustee Company of Australia Limited, of 100 Exhibition-street, Melbourne, to send particulars to it at its Geelong office, 8 Malop-street, Geelong, by the 31st day of August, 1966, after which date it may convey or distribute the assets, having regard only to the claims of which it then has notice.

A. H. BOWMAN & SON, solicitors, 43 Yarra-street, Geelong. 2162

CREDITORS, next of kin and others having claims against the estate of Wilfred Harold Roy Wall, late of 23 Cutter-street, Burnley, in the State of Victoria, labourer, deceased (who died on the 8th day of November, 1965), are required to send particulars of their claims to the administrator, Albert Roy Wall, care of the undersigned solicitor, before the 5th day of September, 1966, after which date he will convey or distribute the assets, having regard only to the claims of which he then has notice.

JOHN F. CARROLL, solicitor, 118 Queen st., Melbourne. 2184

CREDITORS, next of kin and others having claims in respect of the estate of William Henry McKenzie, late of 5 Balmanno-crescent, Strathmore, clerk (who died on the 16th March, 1966), are to send the particulars of their claims to the Union-Fidelity Trustee Company of Australia Limited, of 100 Exhibition-street, Melbourne, by the 23rd August, 1966, after which date it will distribute the assets, having regard only to the claims of which it then has notice.

RYLAH & RYLAH, solicitors, 349 Collins-street, Melbourne. 2205

CREDITORS, next of kin and others having claims in respect of the estate of Silvio Pagliaro, late of 171 Wattle-tree-road, Malvern, in the State of Victoria, medical practitioner, deceased (who died on the 15th March, 1964), are to send notice of their claims to Patricia Constance Pagliaro, of 171 Wattle-tree-road, Malvern, in the said State, widow, by the 23rd August, 1966, after which date the said Patricia Constance Pagliaro will distribute the estate, having regard only to the claims of which she then has notice.

GILLOTT, MOIR & AHERN, solicitors, 95 Queen-street, Melbourne. 2207

HERBERT JAMES WILLS, late of Indented Head, via Portarlington, retired, DECEASED.

CREDITORS, next of kin and others having claims in respect of the estate of the deceased (who died on the 9th day of January, 1966), are required by the personal representative, Alan Phillips Wills, of Queen-street, Blackburn, company secretary, to send particulars to him, care of the undermentioned solicitors, by the 31st day of August, 1966, after which date the personal representative may convey or distribute the assets, having regard only to the claims of which he then has notice.

WHYTE, JUST & MOORE, solicitors, 27 Malop-street, Geelong. 2169

ERNEST ALFRED HENRY, late of 380 Ryrie-street, Geelong, sawmiller, DECEASED.

CREDITORS, next of kin and others having claims in respect of the estate of the deceased (who died on the 4th day of November, 1965), are required by the personal representative, John Welford Stubbs, of 27 Malop-street, Geelong, solicitor, to send particulars to him, care of the under-mentioned solicitors, by the 31st day of August, 1966, after which date the personal representative may convey or distribute the assets, having regard only to the claims of which he then has notice.

WHYTE, JUST & MOORE, solicitors, 27 Malop-street, Geelong. 2170

CREDITORS, next of kin and others having claims in respect of the estate of Ellen Louisa Maroudas, formerly of 8 Grandview-avenue, Pascoe Vale South, in the State of Victoria, but late of 61 Hill-street, Mitcham, in the State of South Australia, married woman (in the will incorrectly described as spinster), deceased (who died on the 27th day of January, 1965), are required to send particulars of their claims to the executor, Brendan Joseph McGuinness, of 118 Queen-street, Melbourne, in the said State, solicitor, on or before the 25th day of August, 1966, after which date the executor will distribute the assets, having regard only to the claims of which he then has had notice.

BRENDAN MCGUINNESS & CO., solicitors, 118 Queen-street, Melbourne. 2181

CREDITORS, next of kin and others having claims in respect of the estate of William Herbert Thomas, late of care of Broothorn Studios, 230 Collins-street, Melbourne, in the State of Victoria, gentleman, deceased (who died on the 26th day of February 1966), are required to send particulars of all claims to the executor, National Trustees, Executors and Agency Company of Australasia Limited, of 95 Queen-street, Melbourne, on or before the 25th day of August, 1966, after which date the executor will distribute the assets of the estate, having regard only to the claims of which it then has had notice.

BRENDAN MCGUINNESS & CO., solicitors, 118 Queen-street, Melbourne. 2182

CREDITORS, next of kin and others having claims in respect of the estate of Samson Levin, formerly of Moorabool-street, Geelong, in the State of Victoria, and Flat 5, 14 Garden-avenue, East Melbourne, in the said State, but late of Flat 3, 14 Garden-avenue, East Melbourne, aforesaid, gentleman, deceased (who died on the 12th day of February, 1966), are required to send particulars of their claims to the executor, National Trustees, Executors and Agency Company of Australasia Limited, of 95 Queen-street, Melbourne, before the 25th day of August, 1966, after which date the executor will distribute the assets, having regard only to the claims of which it then has had notice.

BRENDAN MCGUINNESS & CO., solicitors, 118 Queen-street, Melbourne. 2183

CREDITORS, next of kin and others having claims, in respect of the estate of Elisabeth Norma Emerson, late of 18 Charles-street, Kew, in the State of Victoria, married woman, deceased (who died on the 13th day of August, 1965), are to send, in writing, the particulars of their claims to the executors, care of The Equity Trustees, Executors and Agency Company Limited, of 472 Bourke-street, Melbourne, in the said State, by the 4th day of September, 1966, after which date the executors will distribute the assets, having regard only to the claims of which they then have notice.

PEARCE & WEBSTER, solicitors, 430 Little Collins-street, Melbourne. 2185

FERDINAND SOUTH, late of 109 Pearson-street, Bairnsdale, in Victoria, DECEASED.

CREDITORS, next of kin and others having claims in respect of the estate of the deceased (who died on the 14th day of October, 1965), are required by the executors, Leonard Gilbert Powell, of 166 MacLeod-street, Bairnsdale, and John Frederick Powell, of 120 Macalister-street, Sale, to send particulars to them by the 1st day of September, 1966, after which date the executors may convey or distribute the assets, having regard only to the claims of which they then have notice.

Dated this 17th day of June, 1966.

J. I. LANFRANCHI, solicitor, Bairnsdale. 2168

ELLEN AGNES WRIGHT, late of 7 Mernda-street, Sunshine, widow, DECEASED.

CREDITORS, next of kin and others having claims in respect of the estate of the deceased (who died on the 4th day of April, 1966), are required by the executors, Norman Lucas Wright, of 62 Bardsley-street, Sunshine, maintenance fitter, and Ronald Wright, of 1 Slough-street, Deer Park, process worker, to send particulars to them, care of the under-mentioned solicitors, by the 24th day of August, 1966, after which date the executors may convey or distribute the assets, having regard only to the claims of which they then have notice.

SIEVERS & SIEVERS, solicitors, 17 Sun-crescent, Sunshine. 2153

WALTER WILLIAM CROTHERS (sometimes known as Crowther), late of Flat 8, 38 Dalgety-street, St. Kilda, toolmaker, DECEASED.

CREDITORS, next of kin and others having claims in respect of the estate of the deceased (who died between the 11th and the 14th day of April, 1966), are required by the Perpetual Executors and Trustees Association of Australia Limited, of 100-104 Queen-street, Melbourne, to send particulars of their claims to the said company, by the 31st August, 1966, after which date it will convey or distribute the assets, having had regard only to the claims of which the company then has notice.

Dated 16th day of June, 1966.

2199

HENRIETTA DURDA, late of 19 Ross-street, Dandenong, married woman, DECEASED.

CREDITORS, next of kin and others having claims in respect of the estate of the deceased (who died on the 7th May, 1966), are required by the applicant for grant of probate of the will of the deceased, the National Trustees, Executors and Agency Company of Australasia Limited, of 95 Queen-street, Melbourne, to send particulars to it, by the 29th day of August, 1966, after which date it may convey or distribute the assets, having regard only to the claims of which it then has notice.

D. CONDON & CO., solicitors, 83 William-street, Melbourne, solicitors for the applicant. 2204

CREDITORS, next of kin and others having claims in respect of the estate of Albert John Wicking, late of Dargalong, Canterbury-road, Blackburn, in the State of Victoria, retired public servant (who died on the 25th October, 1965), are to send notice of their claims to Noel Cameron Whitaker, of 168 Canterbury-road, Blackburn South, in the said State, married woman, by the 23rd August, 1966, after which date the estate of the said Albert John Wicking will be distributed by the executrix, having regard only to the claims of which she then has notice.

GILLOTT, MOIR & AHERN, solicitors, 95 Queen-street, Melbourne. 2208

CREDITORS, next of kin and others having claims in respect of the estate of Ernest Poole, formerly of Kia-Ora, Kelvinside-road, Noble Park, in the State of Victoria, but late of 40 Queens-avenue, Springvale, in the said State, retired poultry farmer, deceased (who died on the 7th May, 1965), are to send notice of their claims to Annie Poole, of 40 Queens-avenue, Springvale, aforesaid, widow, by the 23rd August, 1966, after which date the said Annie Poole will distribute the estate of the said Ernest Poole, having regard only to the claims of which she then has notice.

GILLOTT, MOIR & AHERN, solicitors, 95 Queen-street, Melbourne. 2209

MARGARET LEECH, late of 1 Holbrook-crescent, West Brunswick, widow, DECEASED.

CREDITORS, next of kin and others having claims in respect of the estate of the deceased (who died on 13th June, 1965), are required to send particulars of their claims to National Trustees, Executors and Agency Company of Australasia Limited, of 95 Queen-street, Melbourne, by the 23rd August, 1966, after which date it will distribute the assets, having regard only to the claims of which it then has notice.

F. J. CORDER, solicitor, 470 Bourke-street, Melbourne.
2196

In the Supreme Court of the State of Victoria.
SALE BY THE SHERIFF.

ON Tuesday the 2nd of August, 1966, at 10 a.m., at the Police Station, Beaumaris (unless process be stayed or satisfied):—

All the estate and interest (if any) of Eric John Brymer, of 8 Florida-avenue, Beaumaris, fuel merchant, as proprietor of an estate in fee-simple in the land described in certificate of title, volume 8074, folio 163, upon which is erected a brick veneer dwelling-house and out-buildings known as No. 8 Florida-avenue, Beaumaris.

Registered mortgages Nos. B.935369 and C.455389 affect the said estate and interest.

Terms: Cash only.

DAVID J. JOHNSTON, Sheriff's Officer.

16th June, 1966. 2172

In the Supreme Court of the State of Victoria.

SALE BY THE SHERIFF.

ON Friday, the 22nd of July, 1966, at 10 a.m., at the Police Station, Toorak (unless process be stayed or satisfied):—

All the estate and interest (if any) of T. M. Russo, of 114 Hotham-street, East St. Kilda, married woman, as proprietor of an estate in fee-simple in the land described in certificate of title, volume 8453, folio 898, upon which is erected a brick dwelling-house known as No. 242 Orrong-road, Toorak.

Registered mortgages Nos. B.792342/C.180870 and C.386360 affect the said estate and interest.

Terms: Cash only.

DAVID J. JOHNSTON, Sheriff's Officer.

8th June, 1966. 2173

In the Supreme Court of the State of Victoria.

SALE BY THE SHERIFF.

ON Monday, the 15th of August, 1966, at 2 p.m., at the Police Station, Fitzroy (unless process be stayed or satisfied).

All the estate and interest (if any) of Maurice Amad, of 456 Nicholson-street, North Fitzroy, investor, as proprietor of an estate in fee-simple in the land described in certificate of title, volume 4607, folio 321, upon which is erected a shop and dwelling known as No. 456 Nicholson-street, North Fitzroy.

Terms: Cash only.

N. FROGLEY, Sheriff's Officer.

21st June, 1966. 2244

In the Supreme Court of the State of Victoria.

SALE BY THE SHERIFF.

ON Monday, the 15th of August, 1966, at 10 a.m., at the Police Station, Oakleigh (unless process be stayed or satisfied).

All the estate and interest (if any) of W. Sexton, of 1100 North-road, Oakleigh, contractor, as joint proprietor with Mary Jean Sexton, married woman, of an estate in fee simple in the land described in certificate of title, volume 7412, folio 313, upon which is erected a dwelling house known as No. 1100 North-road, South Oakleigh.

Registered mortgages Nos. C.174538 and C.178143 affect the said estate and interest.

Terms: Cash only.

N. FROGLEY, Sheriff's Officer.

21st June, 1966. 2245

IMPOUNDINGS

COLERAINE.—Impounded in Coleraine Pound by H. Row and Son, of Tarrenlea.

No. 61. 1 crossbred ram, punch hole torn out of ear, no visible brand.

No. 62. 1 crossbred weaner, indistinct blue brand middle back, like W near ear.

If not claimed and expenses paid, to be sold on 25th June, 1966.

2140—\$2.00 GEO. SPONG,
Poundkeeper.

PAKENHAM.—Impounded in Pakenham Pound.

1 Jersey heifer, no visible brand.

If not claimed and expenses paid, to be sold on 28th June, 1966.

2135—\$1.20 H. SMITH,
Poundkeeper.

SHEPPARTON.—Impounded in Shepparton Pound.

1 Hereford heifer, no visible brand

If not claimed and expenses paid to be sold on 7th July, 1966.

2214—\$1.20 C. L. MANSELL,
Poundkeeper.

Subordinate Legislation Act 1962.

NOTICE OF MAKING OF STATUTORY RULES.

IN pursuance of the provisions of the *Subordinate Legislation Act 1962* and the Regulations made thereunder, notice is given of the making of the following statutory rules:—

No.	Marine Act 1958	Price
167/1966.	Port Phillip Pilot Sick and Superannuation Fund (Pensions) Regulations 1966, No. 2	5c
	<i>Motor Car Act 1958.</i>	
168/1966.	Motor Car (General Amendment No. 1) Regulations 1966	8c
	<i>Health Act 1958 (No. 6270).</i>	
169/1966.	Household Insecticides Regulations 1966	10c
	<i>Milk and Dairy Supervision Act 1958 (No. 6317).</i>	
170/1966.	Dairy Produce (Amendment) Regulations 1966	10c
	<i>Country Fire Authority Act 1958.</i>	
171/1966.	Country Fire Authority (Loan No. 53) Regulations 1966	5c

Copies of these statutory rules may be purchased at the Sale of Publications Section of the Government Printing Office, located off Parliament-place, Melbourne, C.2. If ordered by mail, remittance should be addressed to "The Government Printer, Box 203, P.O., North Melbourne, N.1", and should include 5c extra for postage. If a credit account is held at this Office, no remittance is required with the mail order.

A. C. BROOKS,
Government Printer.

ACTS REPRINTED IN ACCORDANCE WITH THE AMENDMENTS INCORPORATION ACT 1958 (No. 6422), AND FOR SALE AT THE SALE OF PUBLICATIONS BRANCH OF THE GOVERNMENT PRINTING OFFICE, MACARTHUR-STREET, MELBOURNE.

No.		Price.
6189.	Acts Interpretation (Incorporating amendments up to No. 7146)	\$0.15
6191.	Administration and Probate (<i>Second Reprint</i> Incorporating amendments up to No. 6920)	\$0.35
6194.	Agricultural Colleges Act (<i>Reprint</i> (No. 1)—Incorporating Amendments up to Act No. 7302)	\$0.12
6199.	Apprenticeship (<i>Reprint</i> No. 1, incorporating amendments up to No. 7312)	\$0.25
6209.	Boiler Inspection (Incorporating amendments up to No. 7072)	\$0.18

ACTS REPRINTED IN ACCORDANCE WITH THE AMENDMENTS
INCORPORATION ACT 1958 (No. 6422)—*continued*.

No.	Price.
6210. Building Societies Act 1958 (Incorporating Amendments up to No. 7125) ..	\$0.25
6218. Children's Court (Incorporating amendments up to No. 7084) ..	\$0.20
6219. Children's Welfare (Incorporating amendments up to No. 6812) ..	\$0.25
6220. Clean Air (Incorporating amendments up to No. 6886) ..	\$0.10
6222. Commercial Goods Vehicles (Incorporating amendments up to No. 6886) ..	\$0.18
6839. Companies (Incorporating amendments up to No. 7142) ..	\$2.25
6839. Companies Act 1961 (<i>Second Reprint</i> —Incorporating amendments up to No. 7332) ..	\$2.32
6225. Co-operation (<i>Second Reprint</i> —Incorporating amendments up to No. 7083) ..	\$0.42
6226. Co-operative Housing Societies (Incorporating amendments up to No. 7097) ..	\$0.40
6228. Country Fire Authority (Incorporating amendments up to No. 7065) ..	\$0.40
6229. Country Roads (Incorporating amendments up to No. 6943) ..	\$0.40
6231. Crimes (Incorporating amendments up to No. 6958) ..	\$1.32
6236. Dog (<i>Second Reprint</i> —Incorporating amendments up to No. 7065) ..	\$0.15
6242. Employers and Employés (Incorporating amendments up to No. 6740) ..	\$0.18
6245. Estate Agents (<i>Second Reprint</i>)—Incorporating amendments up to No. 7134) ..	\$0.38
6246. Evidence (Incorporating amendments up to No. 6758) ..	\$0.35
6249. Fences (Incorporating amendments up to No. 6550) ..	\$0.12
6250. Fertilizers Act 1958 (Incorporating Amendments up to No. 7142) ..	\$0.18
6251. Firearms (Incorporating amendments up to No. 6716) ..	\$0.22
6916. Foreign Judgments Act 1962 (<i>Reprint No. 1</i> , including amendments made by Act No. 7332) ..	\$0.12
6585. Forests (Pulpwood Agreement) (Incorporating amendments up to No. 6886) ..	\$0.15
6259. Gaols (Incorporating amendments up to No. 6651) ..	\$0.15
6265. Goods (<i>Third Reprint</i> —Incorporating amendments up to No. 7131) ..	\$0.28
6270. Health (Incorporating amendments up to No. 6886) ..	\$1.45
6274. Hospitals and Charities (Incorporating amendments up to No. 6716) ..	\$0.35
6279. Instruments (<i>Second Reprint</i> —Incorporating amendments up to No. 6886) ..	\$0.38
6282. Justices (Incorporating amendments up to No. 6961) ..	\$1.12
6283. Labour and Industry (<i>Second Reprint</i> —Incorporating amendments up to No. 7143) ..	\$0.75
6285. Landlord and Tenant (<i>Second Reprint</i> —Incorporating amendments up to No. 6996) ..	\$0.50
6289. Land Tax (Incorporating amendments up to No. 7099) ..	\$0.32
6291. Legal Profession Practice (Incorporating amendments up to No. 7065) ..	\$0.45
6293. Licensing Act (<i>Second Reprint</i> —Incorporating Amendments up to No. 7054) ..	\$0.95
6577. Lifts and Cranes (Incorporating amendments up to No. 6886) ..	\$0.12
6295. Limitation of Actions (Incorporating amendments up to No. 6845) ..	\$0.15
6298. Local Authorities Superannuation (Incorporating amendments up to No. 6894) ..	\$0.25
6299. Local Government (Incorporating amendments up to No. 7052) ..	\$3.50
6302. Marine Act (Incorporating Amendments up to Act No. 7350) ..	\$0.72
6309. Medical (Incorporating amendments up to No. 6837) ..	\$0.38
6310. Melbourne and Metropolitan Board of Works Act 1958 (Incorporating amendments up to No. 7054) ..	\$0.85
6312. Melbourne Harbor Trust Act 1958 (<i>Reprint No. 1</i> , incorporating amendments up to Act No. 7356) ..	\$0.48
6605. Mental Health (Incorporating amendments up to No. 7135) ..	\$0.45
6315. Metropolitan Fire Brigades (Incorporating amendments up to No. 6886) ..	\$0.28
6317. Milk and Dairy Supervision (Incorporating amendments up to No. 6964) ..	\$0.40

ACTS REPRINTED IN ACCORDANCE WITH THE AMENDMENTS
INCORPORATION ACT 1958 (No. 6422)—*continued*.

No.	Price.
6318. Milk Board Act (Incorporating amendments up to No. 7093) ..	\$0.22
6324. Money Lenders (Incorporating amendments up to No. 6886) ..	\$0.25
6832. Motor Boating (Incorporating amendments up to No. 6961) ..	\$0.15
6325. Motor Car (Incorporating amendments up to No. 6867) ..	\$0.65
6326. National Parks Act 1958 (Incorporating Amendments up to No. 7275) ..	\$0.15
6328. Nurses (Incorporating amendments up to No. 6716) ..	\$0.20
6330. Partnership ..	\$0.15
6889. Poisons (Incorporating amendments up to No. 7065) ..	\$0.35
6337. Police Offences (Incorporating amendments up to No. 7145) ..	\$0.82
6338. Police Regulation (Incorporating amendments up to No. 7081) ..	\$0.45
6890. Probate Duty (Incorporating amendments up to No. 6970) ..	\$0.38
6343. Process Servers and Inquiry Agents (Incorporating amendments up to No. 7126) ..	\$0.12
6344. Property Law (Incorporating amendments up to No. 6867) ..	\$0.90
6349. Public Service (Incorporating amendments up to No. 6886) ..	\$0.28
6350. Public Trustee (Incorporating amendments up to No. 6961) ..	\$0.35
6359. Road Traffic (Incorporating amendments up to No. 6999) ..	\$0.15
6359. Road Traffic (<i>Second Reprint</i> —Incorporating amendments up to No. 7332) ..	\$0.18
6360. Rural Finance Act (<i>Reprint (No. 1)</i> —Incorporating Amendments up to Act No. 7328) ..	\$0.12
6846. Rural Finance and Settlement Commission Act 1961 (<i>Reprint No. 1</i> , incorporating amendments up to No. 7332) ..	\$0.20
6975. Sale of Land Act 1962 (<i>Reprint No. 1</i> , incorporating amendments up to No. 7332) ..	\$0.18
6363. Second-Hand Dealers ..	\$0.12
6367. Settled Land (Incorporating amendments up to No. 6505) ..	\$0.40
6368. Sewerage Districts Act (<i>Reprint (No. 1)</i> —Incorporating Amendments up to Act No. 7332) ..	\$0.62
6651. Social Welfare (<i>Second Reprint</i> —Incorporating amendments up to No. 7084) ..	\$0.35
6372. Soil Conservation and Land Utilization Act 1958 (Incorporating amendments up to No. 6961) ..	\$0.20
6375. Stamps (<i>Second Reprint</i> —Incorporating amendments up to No. 7142) ..	\$0.70
6375. Stamps (<i>Third Reprint</i> —Incorporating amendments up to No. 7359) ..	\$0.82
6377. State Electricity Commission (Incorporating amendments up to No. 7054) ..	\$0.50
6379. State Savings Bank (Incorporating amendments up to No. 6886) ..	\$0.42
6886. Subordinate Legislation (Incorporating amendments up to No. 6961) ..	\$0.15
6849. Town and Country Planning Act (<i>Reprint (No. 1)</i> —Incorporating Amendments up to Act No. 7276) ..	\$0.35
6399. Transfer of Land (<i>Second Reprint</i> —Incorporating amendments up to No. 7130) ..	\$0.52
6401. Trustee (<i>Second Reprint</i> —Incorporating amendments up to No. 6963) ..	\$0.42
6879. Unclaimed Moneys (Incorporating amendments up to No. 6961) ..	\$0.12
6653. Valuation of Land (Incorporating amendments up to No. 7019) ..	\$0.15
6413. Water (Incorporating amendments up to No. 7228) ..	\$1.42
6414. Weights and Measures (Including amendments up to No. 6918) ..	\$0.32
6419. Workers Compensation (Incorporating amendments up to No. 7063) ..	\$0.50

A. C. BROOKS,
Government Printer.

AGENTS FOR THE "VICTORIA GOVERNMENT GAZETTE".

THE following have been appointed agents to receive Advertisements and Subscriptions for the Victoria Government Gazette:—

ARMSTRONG'S AGENCY, 205 Queen-street, Melbourne.
 ARNALL & JACKSON, 390 Barkly-street, Brunswick, N.10.
 BAINSDALE AUTHORIZED NEWSAGENCY, 132 Main-street, Bairnsdale.
 COOKE, F. R. & E. M., & SONS, 69 Bridge-street, Benalla.
 DAVIES, G. & M. V., 112 Gray-street, Hamilton.
 DAVIS, WM. (MILDURA) PTY. LTD., 126 Eighth-street, Mildura.
 DIXON'S NEWSAGENCY, 89 Firebrace-street, Horsham.
 EDGAR'S NEWSAGENCY PTY. LTD., 293 Hargreaves-street, Bendigo.
 FRANKS, H., & CO., 184 Ryrrie-street, Geelong.
 GORDON & GOTCH AUSTRALASIA LTD., 511 Little Collins-street, Melbourne.
 GULLAN'S NEWSAGENCY, 88 Bridge-street, Ballarat.
 HALES, D. & N., Henty-street, Casterton.
 HAMPTON, A. C., 243 Mitchell-street, Bendigo.
 HARSTON, PARTRIDGE & CO. PTY. LTD., 455 Little Collins-street, Melbourne.
 KYNETON GUARDIAN PTY. LTD., P.O. Box 18, Kyneton.
 LIVINGSTON'S SHEPPARTON NEWSAGENCY, 246 Wyndham-street, Shepparton.
 THE MERCANTILE EXCHANGE, 90 Queen-street, Melbourne.
 MCGILL'S AUTHORIZED NEWSAGENCY, 183-5 Elizabeth-street, Melbourne.
 PETTY, R. H. & W. M., 83 Murphy-street, Wangaratta.
 PURDIE, J., & CO., 138 Moorabool-street, Geelong.
 R. G. CARTER ADVERTISING SERVICE PTY. LTD., 26-32 King-street, Melbourne.
 SALE AUTHORIZED NEWSAGENCY, 142 Raymond-street, Sale.
 SKINNER'S AUTHORIZED NEWSAGENCY, 49-51 Franklin-street, Traralgon.
 VERNON, C. F. & H. J., 162 Bridge-road, Richmond.
 VIEW POINT AUTHORIZED NEWSAGENCY, 4 View-Point, Bendigo.

A copy of the Gazette filed at each place for public reference.

PUBLICATION OF OFFICIAL MATTER.

ATTENTION is invited to the following procedure in relation to the publication of official matter in the Government Gazette:—

1. Matter submitted to the Executive Council.

Matters submitted to the Executive Council which requires gazettal will normally be published in the issue of the following week.

Where urgent gazettal is required, special arrangements should be made with the Gazette Officer, Room 9, first floor, Old Treasury Building.

Publication will be facilitated by the submission of carbon copies for the use of the Gazette Officer.

2. Other matter.

(a) All other matter duly certified by a responsible officer for publication should be lodged with the Gazette Officer not later than half-past Ten a.m. on Tuesday.

(b) Lengthy or involved notices should be forwarded several days before publication.

(c) Proofs, which will be supplied only when specifically requested or, at the direction of the Gazette Officer, should be returned promptly to avoid delay in publication.

(d) No additions or amendments to matter for publication will be accepted by telephone.

THE "VICTORIA GOVERNMENT GAZETTE".

SUBSCRIPTIONS.—The subscription, including postage, is \$5.50 per annum, or \$2.75 per half year, payable in advance.

Subscriptions are required for whole months, and must cover at least a half year.

Single copies are 10 cents, posted 15 cents. Subscribers do not receive the Acts of Parliament with the GAZETTE.

GAZETTES are held in stock for five years only.

PRIVATE ADVERTISEMENTS.—The charge for insertion is 20 cents per line single column, and 40 cents per line double column. The title forms one or more lines as a heading. On an average ten words make a line of single column. Every signature must likewise be counted as a line. The final words of a paragraph, though only portion of a line, must be counted as one line. Signatures (in particular) and proper names must be written very plainly in the text; ONE SIDE ONLY of each sheet of paper should be WRITTEN UPON.

All documents illegibly written will be returned unpublished, and where brands occur unprovided for by the ordinary letters of the alphabet, a worded explanatory description must be furnished.

THE VICTORIA GOVERNMENT GAZETTE is published on WEDNESDAY EVENING in each week, and Notices for insertion will be received by the Government Printer at or before ONE p.m. at ordinary rates, and late advertisements between ONE p.m. and FOUR p.m. at double rates on the day preceding the day of publication.

PAYMENTS.—Unless the advertiser has a credit account, all payments are required in advance. Remittances should be made by cheque, postal note, or money order payable to "GOVERNMENT PRINTER".

ADDRESS.—All communications should be addressed to "The Government Printer, Box 203, P.O., North Melbourne".

CONTENTS

	PAGE
Acts of Parliament on sale at the Government Printing Office	2264
Appointments	2218
Auction Sales Act	2210
Companies Act 1961—Notice	2218
Contracts	2215
Courts	2214
Estates of Deceased Persons	2216
Government Notices	2206
Impoundings	2264
Lands	2238
Mining	2216
Notice of Making of Statutory Rules	2264
Orders in Council—	
Acts—Water; Stamps; Latrobe Valley; Country Fire Authority; Land; Local Government; Road Traffic; Melbourne Harbor Trust; Companies; Water; Sewerage Districts; Country Roads; Dandenong Valley Authority; Water.	2219 et seq
Private Advertisements	2248
Proclamations	2203
Public Service Notices	2243
State Rivers and Water Supply Commission	2207
Tenders	2242
Transport Regulation Board—Public Hearings	2211
Waterworks Trusts	2217