

[2247]



VICTORIA  
GOVERNMENT GAZETTE

Published by Authority

[Registered at the General Post Office, Melbourne, for transmission by post as a newspaper.]

No. 56]

MONDAY, JULY 17

[1967

CONTRACTS ACCEPTED

(SERIES 1967-68.)

SUPPLY

OF

GENERAL STORES

FOR THE

PUBLIC SERVICE

FOR

STATE DEPARTMENTS

FROM

1st JULY, 1967, to 30th JUNE, 1968,  
OR AS STATED.

Conditions of Contract are shown herein for the guidance of Officers ordering and receiving supplies.

Articles included in these Contracts which are indicated as being of Commonwealth Manufacture must, where practicable, be supplied bearing evidence that they have been manufactured in the Commonwealth.

Under these Contracts goods may be ordered by any Department of the Commonwealth, but it is optional on the part of the Contractor to supply.

Stores and Material other than that provided for under these Contracts, or Contracts now current extending beyond the 30th June, 1967, or any Contracts which may subsequently be gazetted, must be obtained in accordance with the provisions of Regulation 109 of the Public Accounts and Stores Regulations, 1958 or under Agreements entered into from time to time by the Tender Board.

Articles which can be supplied by the Social Welfare Department are not included in these Contracts.

H. COUTTS,  
Secretary to the Tender Board.

**CONTRACTS ACCEPTED**—(Series 1967-68).

GENERAL STORES, 1ST JULY, 1967, TO 30TH JUNE, 1968,  
OR AS STATED.

(For particulars of Contracts accepted during the currency of the year 1967-68, reference should be made to later issues of the *Government Gazette*.)

Contract No.	Schedule No.	Schedule.	Name of Contractor.
..	1	Beaver-mole .. .. .	Obtain from Mont Park
..	1	Moleskin .. .. .	For Penal Department
..	2	Cotton Goods, &c. .. .. .	Obtain from Mont Park, &c.
..	3	Marcella Quilts .. .. .	Obtain from Mont Park
..	4	Linen and Cotton Piece Goods, &c. .. .. .	Obtain from Mont Park, &c.
..	5	Flannels, Serges, Tweeds, &c. .. .. .	Apply Tender Board
268 } 269 } 270 }	6	Hosiery .. .. .	Holeproof Ltd. Blue Bird Hosiery Mills Pty. Ltd.
271 } 272 } 273 } 274 }	13	Acids, Sulphuric, &c. .. .. .	Imperial Chemical Industries of Australia and New Zealand Ltd.
275 } 276 } 277 }	17	Belting { Leather .. .. . Rubber .. .. .	Apex Belting Pty. Ltd. Hardie Trading Ltd.
278 } 279 } 280 }	18	Bolts, Nuts, Washers and Spikes, Iron .. .. .	McPherson's Ltd.
..	19	Bricks, Cement, Lime, &c. .. .. .	Arcadia Cement and Lime Co. Pty. Ltd. David Mitchell Estate Ltd. Newbold General Refractories Ltd.
..	20	Brushware—Painters' .. .. .	Thos. Mitchell and Co. Pty. Ltd. Rok Set Brush Co. Pty. Ltd. S.A. Brush Co. Ltd. John Zevenboom and Co. Pty. Ltd.
..	23	Carbon Papers, and Typewriter Ribbons, &c. .. .. .	See Schedule No. 69.
281 } 282 } 283 } 284 } 285 } 286 } 287 } 288 } 289 } 290 } 291 }	25	Chemicals, &c. .. .. .	Agserv Division of Geigy Australia Pty. Ltd. Amalgamated Chemicals (Victoria) Pty. Ltd. Drug Houses of Australia Ltd. (Rural Division) Farm Chemicals Pty. Ltd. Houghton and Byrne (Vic.) Pty. Ltd. Kodak (A/asia) Pty. Ltd. Monsanto Chemicals Australia Ltd. Nufarm Rural Products Pty. Ltd. Osta Chemicals (Vic.) Pty. Ltd. Ramsay and Treganowan Ltd. Swift and Co. (Trading) Pty. Ltd.
292 } 293 } 294 } 295 } 296 } 297 } 298 } 299 }	26	Clothing (Uniform) .. .. .	Crown White Coats Jones Coats John Danks and Son Pty. Ltd. Eureka Valve Sales (Vic.) Pty. Ltd.
300 } 301 }	27	Cocks and Fittings, &c. .. .. .	Hardware Co. of Australia Pty. Ltd. Irwell Pty. Ltd. John McIlwraith Industries Ltd.
302 } 303 } 304 }	28	Coppers, Furnaces, and Stoves .. .. .	E. Backwell and Son Pty. Ltd. Cox and Rizzetti Pty. Ltd. Briscoes Ltd.
305 } 306 }	29	Cordage, Lines, &c. .. .. .	Downs & Son Pty. Ltd. M. Donaghy and Sons Pty. Ltd. Geo. Kinnear and Sons Pty. Ltd.
307 } 308 } 309 } 310 } 311 } 312 }	32	Disinfectants .. .. .	Dominant Chemicals Pty. Ltd. Kittle Head and Co. Pty. Ltd.
313 } 314 } 315 }	36	Earthenware and Glassware .. .. .	H. L. Brisbane and Wunderlich Ltd. Loftus Moran Pty. Ltd. Australian Electrical Industries Pty. Ltd. F. J. Clementson Elanco Pty. Ltd. A. J. Ferguson and Co. Pty. Ltd.
316 }	37	Electric Lamps, Accessories, Cables, Conduit, &c. .. .. .	Gilbert Lodge and Co. Ltd. R. M. Langford and Co. Pty. Ltd. Lawrence and Hanson Electrical (Vic.) Pty. Ltd. Noyes Bros. Pty. Ltd.

CONTRACTS ACCEPTED—*continued.*

Contract No.	Schedule No.	Schedule.	Name of Contractor.
317	39	Furniture, Blinds, and Floor Coverings .. .. .	Aykens Sheet Metal Products Pty. Ltd. Bera Cabinet Works Pty. Ltd. Brownbuilt Ltd. D. F. Cowan Sales Pty. Ltd. Creighton Blinds Pty. Ltd. J. R. Dunston Dural Leeds Pty. Ltd. Eagle Remac Pty. Ltd. Elite-Built Products Pty. Ltd. Howard Carpet and Cleaning Services Pty. Ltd. Johnstone and Morrison Pty. Ltd. J. Lawrence and Co. Lloyd Industries Michael Nairn and Co. (Aust.) Ltd. Nameo Furniture, Contract Division Nameo Products Pty. Ltd. N. L. Reed Pty. Ltd. Ultra Stool and Chair Pty. Ltd. Weeks and Hansen
318			
319			
320			
321			
322			
323			
324			
325			
326			
327			
328			
329			
330			
331			
332			
333			
334			
335			
336	41	Garments for Chauffeurs, &c. .. .. .	Argus Clothing Co. Cushen Clothing Co. Pty. Ltd.
337			
338	43	Haberdashery .. .. .	G. L. Angus and Co. Australian Sewings Pty. Ltd. Coats Patons (Australia) Ltd. R. J. Harvey and Co. McPherson's Ltd. Newey Bros. Pty. Ltd. L. W. Towns and Co. Pty. Ltd.
339			
340			
341			
342			
343			
344			
345	44	Hats and Caps—Men's and Boy's .. .. .	D. and W. Murray (Australia) Ltd.
346	46	Indiarubber Goods .. .. .	Ansell Distributors (Vic.) Pty. Ltd. Apex Belting Pty. Ltd. Dunlop Rubber Australia Ltd. Narm Rubber Products Olympic General Products Pty. Ltd.
347			
348			
349			
350			
..	47	Inks—Writing, &c. .. .. .	See Schedule No. 69.
351	48	Iron—(Galvanized) .. .. .	A. A. Lords Ltd.
352	49	Steel—(Mild) .. .. .	Stewarts and Lloyds (Distributors) Pty. Ltd.
353	53	Leather .. .. .	Dudley Sherlock Pty. Ltd. Geo. Pizzey and Son Ltd. Joshua Pitt Pty. Ltd.
354			
355			
356	54	Metals .. .. .	John Danks and Son Pty. Ltd. H. L. Roberts Hardware Pty. Ltd. Rocklea Lead Products Pty. Ltd.
357			
358			
359	57	Nails, Rivets, Screws, &c. .. .. .	Briscoes Ltd. Hardware Co. of Australia Pty. Ltd. McPherson's Ltd. Nicholls and Read Pty. Ltd. Industrial Hardware Pty. Ltd.
360			
361			
362			
363			
364	58	Nails (Wire) .. .. .	Commonwealth Barbed Wire and Nail Works Pty. Ltd.
..	59	Netting and Fencing Wire, &c. .. .. .	Apply Tender Board
365	61	Packing—Engine, &c. .. .. .	A. Noble and Son Pty. Ltd. Tuck's Asbestos Products Pty. Ltd. Victor Engineering Supply Co. Pty. Ltd.
366			
367			
368	62	Paints and Enamels, &c. .. .. .	Lewis Berger and Sons (Vic.) Pty. Ltd. Edinburgh Paints Pty. Ltd. "G.B." Paint Co. Pty. Ltd. Taubmans (Vic.) Pty. Ltd.
369			
370			
371			

CONTRACTS ACCEPTED—*continued.*

Contract No.	Schedule No.	Schedule.	Name of Contractor.			
372	62A	Painters' Sundries and Glaziers' Materials ..	Lewis Berger and Sons (Vic.) Pty. Ltd.			
373			Carborundum Pty. Ltd.			
374			F. J. Clementson			
375			Edinburgh Paints Pty. Ltd.			
376			"G.B." Paint Co. Pty. Ltd.			
377			Hamilton Glass Co. Pty. Ltd.			
378			Mobil Oil Australia Ltd.			
379	63	Piping, Ridging, Spouting, &c. ..	Taubmans (Vic.) Pty. Ltd.			
380			John McIlwraith Industries Ltd.			
381			Ampol Petroleum (Vic.) Pty. Ltd.			
382			Bowater-Scott Australia Pty. Ltd.			
383			Cleenwipe Pty. Ltd.			
384			F. J. Clementson			
385			Dominant Chemicals Pty. Ltd.			
386			Excelsior Broom and Brush Co. Pty. Ltd.			
387			Glen Chemicals			
388			64	Polishes, Dusters, Cleansers, &c. ..	Groves McVitty and Co. Pty. Ltd.	
389	Hardware Co. of Australia Pty. Ltd.					
390	Nuggett Division of Reckitt and Colman Pty. Ltd.					
391	Round Point Peg Co. Pty. Ltd.					
392	Salmond and Spraggon (Aust.) Pty. Ltd.					
393	Shell Chemical (Aust.) Pty. Ltd.					
394	Spartan Paints Pty. Ltd.					
395	J. W. Tomlin Pty. Ltd.					
396	67	Soapmakers' Materials, &c. ..			United Oil Co. Pty. Ltd.	
..					70	Tanks, (Corrugated, Cylindrical) ..
..			Apply Tender Board			
..			71	Tents and Flies ..		
..			72	Timber (Commonwealth) ..		
..	74	Tools and Requisites—Shoemakers' ..				
397	75	Tyres and Tubes—Pneumatic ..	The Olympic Tyre and Rubber Co. Pty. Ltd.			
398	77	White Lead and Linseed Oil ..	Amalgamated Chemicals (Victoria) Pty. Ltd.			
399			Balm Paints Pty. Ltd.			
400			"G. B." Paint Co. Pty. Ltd.			

Approved—H. E. BOLTE, Treasurer—22.6.67

GENERAL STORES.

SCHEDULES IN RESPECT OF WHICH CONTRACTS ARE CURRENT AT 1ST JULY, 1967 (OTHER THAN THOSE LISTED ABOVE).

(For particulars of such Contracts, reference should be made to the *Government Gazette* indicated.)

Schedule No.	Schedule.	Period of Contract.	Gazette Number and Date.
52	Tools (General) .. .. .	1.4.67 to 31.3.68	No. 33 of 19.4.67
56	Motor Spirit and Kerosene .. .. .	1.4.67 to 31.3.68	No. 28 of 22.3.67
1	Requisites (Junior School) .. .. .	1.9.66 to 31.8.67	No. 85 of 2.11.66
2	Exercise Books and Requisites .. .. .		
68	Stamps, Rubber .. .. .		
69	Stationery (General) .. .. .		

## ANNEX TO CONTRACTS.

## ADJUSTMENT OF CONTRACT RATES.

Where rates are subject to adjustment in accordance with the special conditions of the respective contracts, notification of such adjustments will be published in the *Government Gazette* as required.

## AVAILABILITY OF SUPPLIES.

As numerous contracts are subject to Force Majeure, or other special conditions regarding availability of stocks, raw materials, &c., the penal provisions of clause 8 of the Conditions of Contract are not to be enforced by Departments without reference to the Tender Board.

## AGREEMENTS.

Where the name of the supplier opposite any item is shown in italics, with the sign (A), no contract has been executed nor security lodged: requirements of such items are to be purchased from the supplier named, under Tender Board Agreement.

## Schedule No. 1.

## BEAVER-MOLE AND MOLESKIN.

Item No.	Description of Articles.	Rate.	Name of Contractor.
		\$	
1	Beaver-mole, brown, 30-in. wide, not less than 16 oz. per lineal yard—J. M. Walker's "A" quality Beaverskin or equal thereto .. per yd.	..	Apply Tender Board
2	Moleskin, white, 30-in. wide, not less than 18 oz. per lineal yard .. .. .	..	For Social Welfare Department

## Schedule No. 2.

## COTTON GOODS, ETC.

Item No.	Description of Article.	Rate.	Name of Contractor.
		\$	
1	Canvas—Cotton, 24-in., No. .. .. per yd.	..	Obtain from Mont Park
2	Cloth—Cheese, White, 32-in. .. .. "	..	Purchase (Regulation 109)
3	" Italian, 54-in. .. .. "	..	Obtain from Mont Park
4	Duck—Linen, 27-in., 5¼/5½ oz. to the yard .. .. "	..	Purchase (Regulation 109)
5	Flannelette, 30-in., white .. .. "	..	} Obtain from Mont Park
6	" 35-36-in., coloured .. .. "	..	
7	Hessian, Plain or striped, 72-in., 18 oz. .. .. "	..	} Purchase (Regulation 109)
8	" " 72-in., 14 oz. .. .. "	..	
9	(Holland) Buckram, Cotton, Grey, 30-in. .. .. "	..	} Obtain from Mont Park
10	Lining, Silesia, 39-40-in., slate .. .. "	..	
11	" " printed, 38-40-in. .. .. "	..	
12	Net—Mosquito, white, 80-in. .. .. "	..	
13	Print, Floral, 36-in., selected patterns .. .. "	..	} Order under Item 10, Schedule No. 4
14	Calico—For Plan Mounting, 36-in. .. .. "	..	
15	Sheeting—For Plan Mounting, 72-in. .. .. "	..	} Purchase (Regulation 109)
16	" 72-in. .. .. "	..	
17	" 80-in. .. .. "	..	

ANNEX TO CONTRACTS—continued.

Schedule No. 3.

MARCELLA QUILTS.

All articles to be supplied with the monogram "V.G." woven in the centre.

Item No.	Description of Articles.	Rate.	Name of Contractor.
	Marcella Quilts—	\$	
1	White— 89 in. by 68 in., weight 3 lb. 5 oz. . . each	..	} Obtain from Mont Park
2	Blue and White— 92 in. by 68 in., weight 4 lb. 1 oz. . . "	..	
3	Cot—White— 65 in. by 53 in., weight 1 lb. 14 oz. . . "	..	

Schedule No. 4.

LINEN AND COTTON PIECE GOODS, ETC.

Item No.	Description of Articles.	Rate.	Name of Contractor.
		\$	
	LINEN PIECE GOODS. Weight per lineal yard.		
1	Crash, red stripe, 16-in. . . 5 oz. . . per yd.	..	} Obtain from Social Welfare Department
2	" blue stripe, 16-in. . . 5 oz. . . "	..	
3	Dowlas, red stripe, 40-in. . . 14 oz. . . "	..	
4	" blue stripe, 40-in. . . 14 oz. . . "	..	} Obtain from Mont Park
5	Osnaberg, blue stripe, 36-in. . . 8½ oz. . . "	..	
6	Damask, Linen Loom, with "V.G." monogram, 60-in. . . 10¼ oz. . . "	..	} For Social Welfare Department
7	Check, cloth-glass, Linen, 24-in. . . 3¼ oz. . . "	..	
8	Ticking, Linen, blue cotton stripes to pattern, 30-in. . . 8¼ oz. . . "	..	} Obtain from Mont Park
9	Ticking, Linen, blue cotton stripes to pattern, 42-in. . . 11¼ oz. . . "	..	
	COTTON PIECE GOODS. Weight per lineal yard.		
10	Calico, White, Horrockses, Crewdson and Co. Ltd., No. 2 (or equal), 36-in. 4 oz. . . "	..	} Obtain from Mont Park
11	Calico, White, Horrockses, Crewdson and Co. Ltd., A1 (or equal), 36-in. 3½ oz. . . "	..	
12	Calico, White, G.P. No. 1, 35/36-in. 3 oz. . . "	..	} Obtain from Government Printer
13	Holland, glazed, 36-in. . . 5¼ oz. . . "	..	
14	Check, blue and white, cotton, 27-in. 2 oz. . . "	..	} For Social Welfare Department
15	Nurse's Cloth, 40-in. . . 5½ oz. . . "	..	
16	Marinalene. Shades—		} Obtain from Mont Park
	White . . . No. 1 . . . "	..	
	Light Blue . . . " 9 . . . "	..	
	Blue . . . " 18 . . . "	..	
	Navy Blue . . . " 33 . . . "	..	
	Biege . . . " 34 . . . "	..	
	Green . . . " 44 . . . "	..	
	Weight per lineal yard.		
17	Calico, unbleached, 36-in., blue stripe, 6 oz. . . "	..	} Obtain from Mont Park
18	" " " red " 6 oz. . . "	..	
19	" " " blue " 8¼ oz. . . "	..	
20	" " " red " 8¼ oz. . . "	..	
21	" " " 63-in., blue " 12 oz. . . "	..	
22	" " " red " 12 oz. . . "	..	
	TOWELS—TURKISH.		
	(To conform to Australian Standard Specification No. 10-1-7.)		
23	Coloured or White, 48-in. x 24-in. . . each	..	Apply Tender Board

## Schedule No. 5.

## FLANNELS, SERGES, TWEEDS, ETC.

*All supplies under this Schedule must be guaranteed well shrunk, and colours fast to light, and must be strictly in accordance with the weight and quality of the samples at the Tender Board Office. Goods to be delivered free of all charges within a radius of twelve miles of the Melbourne (Elizabeth-street) Post Office.*

Item No.	Description of Articles.	Rate.	Name of Contractor.
		\$	
1	Flannel, Nat. All Wool, Blue Stripe, 58-in. . . . . 10 oz. per lin. yd.	..	} Apply Tender Board
2	„ Nat. All Wool, without stripe, 58-in. . . . . 10 oz. „	..	
3	„ Nat. Union (70% Wool, 30% Cotton)— Red Stripe .. . . . 11/12 oz. „ Blue Stripe .. . . . 11/12 oz. „	..	
4	Serge, Indigo, 58-in. . . . . 16½ oz. „	..	
5	„ Dark and Middle Grey, 58-in. 16 oz. „	..	
6	Tweed, All Wool (dark colours and assorted patterns), 56/58-in. 18/19 oz. „	..	
7	„ All Wool (dark colours and assorted patterns), 56/58-in. 16/17 oz. „	..	
8	„ All Wool (assorted colours), 56/58-in. . . . . 10 oz. „	..	
9	„ Union (65% Wool, 35% Cotton), dark patterns and assorted colours, 56/58-in. 18/19 oz. „	..	
10	Khaki, Tweed, 56/58-in. . . . . 18 oz. „	..	
11	„ Drill, 29-in. (Sanforized) . . . 7½ oz. „	..	

ANNEX TO CONTRACTS NOS. 1967/268 TO 1967/269.

Schedule No. 6.

HOSIERY.

Contract from 1st July, 1967, to 30th June, 1969.

1967/268—Holeproof Ltd. . . . . Security, \$350.  
 1967/269—Blue Bird Hosiery Mills Pty. Ltd. . . Security \$200.

Item No.	Description of Articles.	Rate.	Name of Contractor.
	<b>Stockings—</b>	\$	
1	Wool, unshrinkable, 9, 9½, and 10 inches .. per doz. pairs	..	Purchase (Regulation 109)
2	Lisle, 9, 9½, and 10 inches .. .. "	7.50	} Holeproof Ltd.
3	Nylon, 15 Denier, Seamless Mesh, Sizes 8½ inches to 11 inches .. .. "	5.50	
4	Nylon, 30 Denier, Seamless Mesh, Double Wear, Sizes 9 inches to 10½ inches .. .. "	..	Purchase (Regulation 109)
	<b>Socks—</b>		
5	Grey, Wool and Stretch Nylon, 50%, and 50% respectively, with ½-in. identification band of approved colour knitted in at ankle length, 10, 10½, 11, 11½, and 12 inches, .. .. "	7.68	Holeproof Ltd.
6	Wool, unshrinkable, fancy patterns .. .. "	..	} Purchase (Regulation 109)
7	Boys, ¾ length Wool and Nylon Sizes— 9-12, 4-8 .. .. .. "	..	
	13-3, 2-7 .. .. .. "	..	
	7-10 .. .. .. "	..	
9	Boys, Wool, .. .. .. " Wool, Golf, three-quarter length, grey, Wool Cotton and Stretch Nylon, with band of approved colour on top—Sizes—6 to 13 .. .. "	8.50	Blue Bird Hosiery Mills Pty. Ltd.
	<b>Sockettes</b>		
10	Wool, unshrinkable, ribbed, at 18 oz. per dozen pairs for 9½ in. and proportionately for other sizes—Sizes— 5-8 .. .. .. "	3.60	} Holeproof Ltd.
	9-1 .. .. .. "	4.20	
	2-7 .. .. .. "	4.80	
11	Cotton combed, and Nylon reinforced heel and toe, lemon fawn, grey and white, Sizes—5-8 .. .. .. "	3.12	}
	9-1 .. .. .. "	3.60	
	2-7 .. .. .. "	4.08	
12	Nylon stretch—white and colours— Childrens sizes 4-8 .. .. .. "	2.70	} Blue Bird Hosiery Mills Pty. Ltd.
	9-12 .. .. .. "	2.70	
	13-3 .. .. .. "	2.70	
	Adults 2-7 .. .. .. "	2.70	
13	Boys ankle length, Wool and Nylon— 2-7 .. .. .. "	4.00	}
	7-10 .. .. .. "	4.00	
14	Cotton and Nylon, tops to be worn either turned down or up .. .. .. "	4.00	}



## ANNEX TO CONTRACTS NO. 1967/270.

## Schedule No. 13

## ACIDS, SULPHURIC AND OTHER, AND CHEMICALS (FOR REFRIGERATING AND OTHER PURPOSES).

Contract from 1st July, 1967, to 30th June, 1969.

1967/270—Imperial Chemical Industries of Australia and New Zealand Ltd. (Agt.)

The Acids under items 1 and 2 are to be supplied in 5-gallon polythene containers.

For items 6, 7, and 8 the tare of each cylinder is to be stamped thereon. The cylinders to remain the property of the Contractor, and when empty returned to him.

The Ammonium-Chloride is to be supplied in casks of up to 5 or 6 cwt. The gross, tare, and net weights to be stencilled on each cask.

Item No.	Description of Articles.	Rate.	Name of Contractor.
		\$	
1	Acid—Hydrochloric, s.g. 1.17, Commercial 33%— In lots of not less than 20 cwt. . . . . per ton	115.00	Imperial Chemical Industries of Australia and New Zealand Ltd.
2	(a) In lots of 20 to 39 containers . . . . . "	118.00	
	(b) In lots of 10 to 19 containers . . . . . "	121.00	
	(c) In lots of 4 to 9 containers . . . . . "	129.00	
	(d) In lots of 1 to 3 containers . . . . . "	141.00	
3	Acid—Hydrochloric, Chemically pure, in Win- chester quarts. Minimum 6 Winchester per lb.	..	Imperial Chemical Industries of Australia and New Zealand Ltd.
4	Acid—Nitric, s.g. 1.42, Commercial 70%— (a) In lots of 8 to 21 drums . . . . . per ton	..	
	(b) In lots of 4 to 7 drums . . . . . "	..	
	(c) In lots of 2 to 3 drums . . . . . "	..	
	(d) In lots of 1 drum . . . . . "	..	
5	Acid—Sulphuric, s.g. 1.84, Commercial 98%— (a) In lots of 36 jars or more . . . . . per ton	67.00	
	(b) In lots of 12 to 35 jars . . . . . "	69.50	
	(c) In lots of 6 to 11 jars . . . . . "	74.50	
	(d) In lots of 3 to 5 jars.. . . . "	84.50	
	(e) In lots of 1 to 2 jars.. . . . "	104.50	
6	Ammonia— Anhydrous, 99.97% pure on Gas analysis, in cylinders of 100 lb. capacity . . . . . per lb.	0.23	
7	Anhydrous, 99.97% pure on Gas analysis, in cylinders of 50 lb. capacity . . . . . "	..	
8	Anhydrous, 99.97% pure on Gas analysis, in cylinders of 25 lb. capacity . . . . . "	..	
9	Calcium Chloride, solid 69-70% in drums of 854 lb. ex rail . . . . . per ton	75.30	
	ex store 3 and over drums . . . . . "	81.30	
	2 drums . . . . . "	83.30	
	1 drum . . . . . "	85.30	

Items 1, 2 and 5—Containers charged for as follows:—Hydrochloric Acid, 56 lb. (5 gallon), \$6 each Sulphuric Acid, 3-gal. Jars, \$3.50, and Crates, \$2 each—credited on return in good order and condition.

Item 5—An allowance of \$1 per ton will be made on the above prices if goods are picked up by customer's transport.

Item 6—Cylinders, 100 lb. capacity, charged at \$60 each to be credited on return in acceptable condition.

Item 9—Minimum 3 drum lots for delivery ex rail. Cartage charge applicable. Drums not returnable.

Items 1, 2, 5 and 6—Prices include cartage costs.

ANNEX TO CONTRACT NO. 1967/271 AND 1967/272.

Schedule No. 17.

BELTING (LEATHER AND RUBBER).

Contract from 1st July, 1967, to 30th June, 1968.

1967/271—Apex Belting Pty. Ltd. .. .. Security, \$6.  
 1967/272—Hardie Trading Ltd. . . . . Security, \$10.

Item No.	Description of Articles.	Rate.	Name of Contractor.
		\$	
1	Belting— Leather, single, standard .. ..	At per Inch wide by running foot 0.16	} Hardie Trading Ltd.
2	"    "    heavy .. ..	0.18	
3	"    double, standard .. ..	0.42	
4	"    "    heavy .. ..	0.36	
5	"    round, solid { 1/4-in. .. ..	per 100 ft. .. ..	} Purchase (Regulation 109)
6	"    "    "    { 5/8-in. .. ..	"    "    "    .. ..	
7	"    Rubber, 3-in. x 4 ply .. ..	per foot 0.65*	} Apex Belting Pty. Ltd.
8	"    "    3 1/2-in. x 4 ply .. ..	"    "    "    .. ..	
9	"    "    4-in. x 4 ply .. ..	0.87*	} Apex Belting Pty. Ltd.
10	"    "    4 1/2-in. x 4 ply } 32 oz. .. ..	"    "    "    .. ..	
11	"    "    5-in. x 4 ply .. ..	"    "    "    .. ..	} Purchase (Regulation 109)
12	"    "    6-in. x 4 ply .. ..	"    "    "    .. ..	
13	"    "    6-in. x 6 ply .. ..	"    "    "    .. ..	
	"    "    7-in. x 6 ply .. ..	"    "    "    .. ..	

\* Items 6 and 8—Less 37 1/2 per cent., less 2 1/2 per cent.—30 days.

ANNEX TO CONTRACT No. 1967/273.

Schedule No. 18.

BOLTS, NUTS, WASHERS AND SPIKES, IRON.

Contract from 1st July, 1967, to 30th June, 1968.

1967/273—McPherson's Ltd. Security, \$100.

Item No.	Description of Articles.	Rate.	Name of Contractor.
		\$	
	<b>Bolts and Nuts—</b>		
1	Cup-head, square-neck, square nut, $\frac{3}{16}$ -in. to $\frac{1}{2}$ -in. diameter, standard lengths .. per 100 pieces	} List Price less 38%; Broken Packs less 23% net	} McPherson's Ltd.
2	Hexagon-head, round-neck, hexagon nut, $\frac{1}{4}$ -in. to 1-in. diameter, standard lengths ..		
3	Square-head, round-neck, square nut— $\frac{1}{4}$ -in. to 1-in. diameter, standard lengths ..		
4	$\frac{1}{2}$ -in. diameter, up to 24-in. .. ..		
5	$\frac{3}{8}$ -in. diameter, above 12-in. to 15 $\frac{1}{2}$ -in. in length .. ..		
6	$\frac{7}{8}$ -in. diameter, above 16-in. to 20-in. in length .. ..		
7	1-in. diameter, up to 12-in. in length .. ..		
8	1-in. diameter, above 12-in. to 15 $\frac{1}{2}$ -in. in length .. ..		
9	1 $\frac{1}{8}$ -in. diameter, up to 12-in. in length .. ..		
10	1 $\frac{1}{4}$ -in. diameter, up to 12-in. in length .. ..		
11	Square double bolt ends $\frac{3}{4}$ -in., 1-in., 1 $\frac{1}{8}$ -in. diameter, above 54-in. in length .. ..		
	<b>Nuts—</b>		
12	Tapped, hexagon or square, $\frac{3}{16}$ -in. to $\frac{1}{2}$ -in. diameter .. ..	} List Price less 38%; Broken Packs less 23% net	} McPherson's Ltd.
13	Blank, hexagon or square, $\frac{3}{16}$ -in. to $\frac{1}{2}$ -in. diameter .. ..		
	<b>Washers—</b>		
14	Plate, 3-in. x 3-in. x $\frac{1}{4}$ -in. for bolts, $\frac{1}{4}$ -in. to $\frac{1}{2}$ -in. .. ..	List Price less 38%; Broken Packs less 23% net	} McPherson's Ltd.
15	Round, for bolts $\frac{1}{4}$ -in. to $\frac{3}{8}$ -in. .. .. per cwt.	List Price 50 lb. and over less 33 $\frac{1}{2}$ %; under 50 lb. less 18 $\frac{1}{2}$ %	
16	Round, for bolts $\frac{1}{2}$ -in. to 1 $\frac{1}{2}$ -in. .. ..	List Price less 38%; Broken Packs less 23% net	
17	Spikes, dump, $\frac{1}{2}$ -in. round, black, blunt point, 4-in. to 9-in. .. ..	List Price less 38%; Broken Packs less 23% net	

|| Subject to special quotation on receipt of details.

## ANNEX TO CONTRACTS NOS. 1967/274 TO 1967/276.

## Schedule No. 19.

## BRICKS, CEMENT, LIME, ETC.

Contract from 1st July, 1967, to 30th June, 1968.

1967/274—Arcadia Cement and Lime Co. Pty. Ltd. Security, \$400.

1967/275—David Mitchell Estate Ltd. .. Security, \$30.

1967/276—Newbold General Refractories Ltd. .. Security, \$6.

Contracts under this Schedule are not to be considered broken, infringed, or vitiated by the purchase locally of any of the undermentioned items required for use outside the Melbourne District. All pipes for Public Works Department to be approved and Certified by Public Works officer.

Item No.	Description of Articles.	Rate.	Name of Contractor.
Sub-Schedule A.—BRICKS.		\$	
1	Bricks, Gutter, salt-glazed, flat-bottomed (approved make), best solid 4-in. .. per 100	..	} Purchase (Regulation 109)
2	" Gutter, salt-glazed, flat-bottomed (approved make), best solid 6-in. .. "	..	
3	" Fire, 9" x 4½" x 3" .. per 100	9.00	
4	Lumps, Fire, 12 x 12 x 2 .. .. each	..	} Purchase (Regulation 109)
5	" Fire, 12 x 12 x 3 .. .. "	..	
6	" Fire, 24 x 12 x 4 .. .. "	..	
7	" Fire, 24 x 12 x 6 .. .. "	..	
8	" Fire, 30 x 12 x 4 .. .. "	..	
9	" Fire, 30 x 12 x 6 .. .. "	..	
Sub-Schedule B.—CEMENT (Portland).			
10	Load lots, in paper bags, 24 bags to ton, cartage extra "Gippsland" .. .. per ton	22.90†	} Arcadia Cement and Lime Co. Pty. Ltd.
11	In paper bags, lots as ordered delivered within 20 miles of G.P.O. "Gippsland" .. .. ‡ Load lots—48 bags to load.	22.90†	
Sub-Schedule C.—CLAY, COW-HAIR, LIME, ETC.			
12	Clay, Fire, new .. .. per cwt.	1.10	Newbold General Refractories Ltd.
13	Lime—Agricultural, Slaked .. .. "	0.80§	} David Mitchell Estate Ltd.
14	" Burnt, Unslaked .. .. "	1.60§	
15	Limil .. .. per bag	0.70§	} Purchase (Regulation 109)
16	Carbonate of Lime .. .. per cwt.	..	

\* Item 3.—Delivery *ex works*.

† Item 11.—For loads of 6 tons or over \$21.35. Rate subject to discount of 50c per ton if paid within 14 days of delivery. Delivered on site within 20 miles of G.P.O., including Dandenong-Frankston.

‡ Item 10.—Rate subject to cartage charge of 15c per bag, but, when this charge reaches the usual cartage rate for a load (2 tons), the bag rate ceases to apply. Delivery 20 miles of G.P.O.

§ Items 10, 11, 13, 14 and 15.—Cartage extra at Association Rates.

## ANNEX TO CONTRACTS NOS. 1967/277 TO 1967/280.

## Schedule No. 20.

## BRUSHWARE, PAINTERS'.

Contract from 1st July, 1967, to 30th June, 1969.

1967/277—Thos. Mitchell and Co. Pty. Ltd.	..	Security, \$20.
1967/278—Rok Set Brush Co. Pty. Ltd.	..	Agreement.
1967/279—S. A. Brush Co. Ltd.	..	Security, \$100.
1967/280—John Zevenboom and Co. Pty Ltd.	..	Security, \$50.

All items to samples at Tender Board Office.

Item No.	Description of Articles.	Rate.	Name of Contractor.
		\$	
	<b>Brushes—For Paint, Varnish, or use as Sash Tools—</b>		
1	Varnish, flat, 1-in., bristle .. .. . each	0.39	} John Zevenboom and Co. Pty. Ltd.
2	„ flat, 1½-in., bristle .. .. . „	0.68	
3	„ flat, 2-in., bristle “Copperflex” .. .. . „	1.40	} S. A. Brush Co. Ltd.
4	„ flat, 3-in., bristle .. .. . „	1.90	
5	„ flat, 4-in., bristle “Royal” .. .. . „	4.52	} Thos. Mitchell and Co. Pty. Ltd.
6	Wall, flat, 2-in., bristle “Copperflex” .. .. . „	1.40	
7	„ flat, 3-in., bristle “Flo-Rite” .. .. . „	3.34	} S. A. Brush Co. Ltd.
8	„ flat, 4-in., bristle “Flo-Rite” .. .. . „	5.22	
9	Kalsomine, 6-in. bristle “Copperflex” .. .. . „	8.47	} John Zevenboom and Co. Pty. Ltd.
10	Fitches, flat, ½-in. bristle, black .. .. . „	0.27	
11	„ flat, ¾-in., bristle, black .. .. . „	0.35	} Rok Set Brush Co. Pty. Ltd.
12	„ flat, 1-in., bristle, black .. .. . „	0.47	
13	„ bevelled lining, ½-in., bristle, black .. .. . „	0.22	} John Zevenboom and Co. Pty. Ltd.
14	„ bevelled lining, ¾-in., bristle, black .. .. . „	0.24	
15	Sash Tool, 1½-in., long handle .. .. . „	0.72	} S. A. Brush Co. Ltd.

Items 3, 6 to 9 and 15—Less 2½ per cent. 30 days.

ANNEX TO CONTRACTS NOS., 1967/281 TO 1967/291.

Schedule No. 25.

CHEMICALS, ETC.

Contract from 1st July, 1967, to 30th June, 1969.

1967/281—Agserv Division of Geigy Australia Pty. Ltd.	..	Security, \$100.
1967/282—Amalgamated Chemicals (Victoria) Pty. Ltd.	..	Security, \$150.
1967/283—Drug Houses of Australia Ltd. (Rural Division)	..	Security, \$1,000.
1967/284—Farm Chemicals Pty. Ltd.	.. ..	Security, \$250.
1967/285—Houghton and Byrne (Vic.) Pty. Ltd.	.. ..	Security, \$200.
1967/286—Kodak (A/asia) Pty. Ltd.	.. ..	Agreement.
1967/287—Monsanto Chemicals Australia Ltd.	.. ..	Security, \$300.
1967/288—Nufarm Rural Products Pty. Ltd.	.. ..	Security, \$200.
1967/289—Osta Chemicals (Vic.) Pty. Ltd.	.. ..	Security, \$6.
1967/290—Ramsay and Treganowan Ltd.	.. ..	Security, \$150.
1967/291—Swift and Co. (Trading) Pty. Ltd.	.. ..	Security, \$300.

Except as otherwise stipulated in the sub-schedules—

(a) Separate charges may be made for Containers.

(b) Empty Containers for which a charge has been made will, where practicable, be returned to the Contractor and, if in good order and condition, the charge for same shall be refunded by the Contractor.

(c) Each Container for which a charge has been made must bear a label setting forth the amount of the charge. Label must not be removed by departments from the containers to be returned.

Supplies to be of the very best quality and subject to approval.

Item No.	Description of Articles.	Rate.	Name of Contractor.	
Sub-Schedule A.				
		\$		
1	Sodium—Hypochlorite .. .. .	per gal. 0.55	} Osta Chemicals (Vic.) Pty. Ltd.	
		per lb. 0.05		
2	Borax—Crystallized, rough, commercial .. .. .	.. .. .	} Purchase (Regulation 109)	
3	Silver—Nitrate (Reagent Grade), in 50-oz. jars .. .. .	per oz. .. .. .		
4	Soda Ash, in bags of 93½ lb. net .. .. .	per bag 4.25	} Osta Chemicals (Vic.) Pty. Ltd.	
5	Sulphur—Powdered (Commercial) .. .. .	per cwt. .. .. .		
6	Zinc—Sulphate .. .. .	per lb. .. .. .	} Purchase (Regulation 109)	
7	Sodium Hyposulphate			
	} in 11b. pkt. .. .. .	0.15*	} Kodak (A/Asia) Pty. Ltd.	
	} " 7 lb. tins .. .. .	0.98*		
	} " 28 lb. bag .. .. .	2.92*		
	} " 56 lb. " .. .. .	4.98*		
	} " 80 lb. " .. .. .	5.85*		
Sub-Schedule B.				
<i>Preparations for Rabbit Fumigation and Poisoning—</i>				
8	Calcium Cyanide, flake, in 5-lb. tins, " Fumoflake" .. .. .	per case 22.00†	} Houghton and Byrne (Vic.) Pty. Ltd.	
	" " flake, in 25-lb. drums, " Fumoflake" .. .. .	per drum 8.20		
9	" " powder, in 5-lb. tins, " Calcyan" .. .. .	per case 22.00†		
	" " powder, in 25-lb. tins, " Calcyan" .. .. .	per tin 8.20		
10	Chloropicrin, in 2-lb. bottles, " Nufarm Rabbit Fumigant", twelve bottles to case .. .. .	per case 14.55		Nufarm Rural Products Pty. Ltd.
11	Sodium Monofluoroacetate (FCH <sub>2</sub> COONa) in ½-lb. or 1-lb. tins .. .. .	per lb. 7.00		Houghton and Byrne (Vic.) Pty. Ltd.
12	Fluoroacetamide (FCH <sub>2</sub> CONH <sub>2</sub> ), in ½-lb. or 1-lb. tins .. .. .	.. .. .	Purchase (Regulation 109)	

\* Less 2½ per cent. payment 30 days.

† 12 5-lb. tins per case.

## ANNEX TO CONTRACTS—continued.

Item No.	Description of Articles.	Rate.	Name of Contractor.
	Sub-Schedule B.—continued.	\$	
	<i>Preparations for Weed-killing purposes—</i>		
13	Arsenic Pentoxide preparation .. .. per gal.	..	} Purchase (Regulation 109)
	Percentage Arsenic in 1-gallon jars— Pentoxide (As <sub>2</sub> O <sub>5</sub> ) 36%	..	
14	Arsenic Pentoxide, Granulated { in 56-lb. drums .. per lb. in 20-lb. tins .. ..	.. ..	
	Percentage Arsenic— Pentoxide (As <sub>2</sub> O <sub>5</sub> ) 89%	..	
15	Sodium Chlorate—Calcium Chloride preparation 50%/50%—in drums of 140 lb. .. per ton	270.00	Ramsay and Treganowan Ltd.
16	Sodium Borate—Sodium Chlorate preparation (Water soluble)— Name—"Polybor Chlorate" .. ..	309.00*	Swift and Co. (Trading) Pty. Ltd.
17	Trichloroacetic Acid as Sodium Salt "Nocweed" per lb.	0.32*	Amalgamated Chemicals (Victoria) Pty. Ltd.
18	Amitrol (3-amino-1, 2, 4, triazole)— Name—"Weedazol 50" in 140-lb. bags .. .. in 28-lb. bags .. .. in 7-lb. bags .. ..	1.87 1.96 2.02	} Agserv Division of Geigy Australia Pty. Ltd.
	<i>Hormone-like preparations—</i>		
19	2, 4-Dichlorophenoxyacetic acid only in an ester form— Name—"Estex 80"— in 1-gallon tins .. .. per gal. in 5-gallon drums .. ..	4.54 4.31	
20	2, 4-Dichlorophenoxyacetic acid only in an ester form but based on a heavy oil such as diesel distillate— Name—"Destox 40"— in 1-gallon tins .. .. in 4-gallon drums .. ..	3.00	
21	2, 4-Dichlorophenoxyacetic acid only in the form of amine salt— Name—"Farmco D.50"— in 1-gallon tins .. .. in 5-gallon drums .. ..	2.65 2.55	} Farm Chemicals Pty. Ltd.
22	2, 4, 5-Trichlorophenoxyacetic acid only in the ester form— Name—"Triestyl 80"— in 1-gallon tins .. .. in 5-gallon drums .. ..	10.25	
23	2, 4, 5-Trichlorophenoxyacetic acid in a low volatile ester form— Name—"Farmco TLV 40"— in 1-gallon tins .. .. in 5-gallon drums .. ..	7.10 6.90	} Farm Chemicals Pty. Ltd.
24	Picloram (4-amino-3, 5, 6-Trichloropicolinic acid— Name—"Tordon 50D" in 1-gallon containers .. .. in 5-gallon drums .. .. in 45-gallon drums .. ..	16.60 16.40 16.30	
25	2, 2 Dichloropropionic acid as sodium salt— Name—"Propon Plus"— in 50-lb. kegs .. .. per lb.	0.43	Agserve Division of Geigy Australia Pty. Ltd.
26	Chlorinated Benzoic Acid— Name—"Trysben 200 'Dupont'" in 1-gallon tins .. .. per gal. in 5-gallon drums .. .. in 25-gallon drums .. ..	6.40 6.15 6.00	} Amalgamated Chemicals (Victoria) Pty. Ltd.

\*Item 17—In 10 lb. drums 32 cents per lb. in 56 lb. drums 27 cents per lb.

\*Item 16—less than 1 ton lots \$309, 1 ton lots \$295, 8 ton lots \$291, 16 ton lots \$287.

ANNEX TO CONTRACTS—*continued.*

Item No.	Description of Articles.	Rate.	Name of Contractor.
	Sub-Schedule B.— <i>continued.</i>	\$	
27	2-Methyl-4-chlorophenoxyacetic acid as the sodium salt-MCPA — Percentage — 27% w/v Chemical Name—" Nufarm MCPA "— in 5-gallon drums .. .. . per gal. in 1-gallon packs .. .. . "	1.78 2.08	} Nufarm Rutal Products Pty. Ltd.
28	2, 3, 6-Trichlorophenylacetic Acid—fenac. Trade Name—Fenatrol. Percentage—40% w/w Chemical Name—Sodium 2, 3, 6. Trichloro Phenyl acetate— in 20-lb. drums .. .. . per lb.	2.46	
29	Amitrol T. (3-amino—1, 2, 4 Triazole) and ammonium. Thiocyanate in equal proportions. Trade Name—Weedazol Plus T.L. Percentage—25% Chemical Name—3-Amino-124-Triazole— in 44-gallon drums .. .. . per gal. in 4-gallon drums .. .. . " in 1-gallon pack .. .. . "	9.48 9.62 9.98	} Agserv Division of Geigy Australia Pty. Ltd.



## ANNEX TO CONTRACTS NOS. 1967/292 AND 1967/293.

## Schedule No. 26.

## CLOTHING (UNIFORM).

Contract from 1st July, 1967, to 30th June, 1969.

1967/292—Crown White Coats .. .. . Security, \$100.  
 1967/293—Jones Coats .. .. . Security, \$50.

## FOR ATTENDANTS, MENTAL HOSPITALS, ETC.

Made up within the Commonwealth.

*Measurements will be supplied to the Contractor by the Institutions for which the garments are required.**All supplies must be strictly in accordance with the sample garments at the Tender Board Office.**All garments will be inspected on the premises of the Contractor before delivery is taken; any article not fitting, bad in workmanship or material, will be rejected.*

Item No.	Description of Articles.	Rate.	Name of Contractor.
		\$	
1	Coats—Sac, White, Drill, with epaulettes, 3 outside pockets, fitted with detachable buttons each	2.71	} Crown White Coats
2	Coats—Drill, buttoning to neck, with two inside breast pockets, fitted with detachable buttons { Grey .. .. . " 2.81 White .. .. . " 2.76	2.81 2.76	
3	Coats—White, Drill—medical, three-quarter length, one breast pocket, 2 side pockets with flaps and sleeve tabs, fitted with detachable buttons .. .. . "	3.90	
4	Coats—Womens' White, Drill, Medical, full length, long set in sleeves, one breast pocket, two side pockets with flap, full belt, fitted with detachable buttons .. .. . "	3.90	} Jones Coats
5	Coats—White, Drill—Dental, full length, sewn each half belt, one breast pocket, shoulder and side fastening, fitted with detachable buttons .. .. . "	3.90	
6	Coats—White, Calico—Dental, full length, buttoned down back, short sleeves, full belt stitched on front .. .. . "	2.50	} Crown White Coats
7	Coats—White, Drill—Cooks, short sleeves, one breast pocket, two side pockets .. .. . "	2.73	
8	Trousers—White, Drill, side pockets, belt loops, brace buttons .. .. . "	2.63	} Jones Coats
9	Caps—Cooks—White Calico, adjustable sizes .. .. . "	0.35	

ANNEX TO CONTRACTS NOS. 1967/294 TO 1967/298.

Schedule No. 27.

COCKS AND FITTINGS (BRASS, ETC.) AND PLUMBERS' SUNDRIES.

Contract from 1st July, 1967, to 30th June, 1968.

1967/294—John Danks and Son Pty. Ltd.	.. ..	Security, \$6.
1967/295—Eureka Valve Sales (Vic.) Pty. Ltd.	.. ..	Security, \$6.
1967/296—Hardware Co. of Australia Pty. Ltd.	.. ..	Security, \$6.
1967/297—Irwell Pty. Ltd.	.. ..	Security, \$100.
1967/298—John McIlwraith Industries Ltd.	.. ..	Security, \$50.

Articles to be supplied of any pattern or thread required and only those of the best finish and strongest manufacture will be accepted. All high-pressure cocks must bear the stamp of the M. and M. B. Works as having been tested to its standard. No others will be accepted.

Item No.	Description of Articles.	Rate.	Name of Contractor.
<b>COCKS (BRASS).</b>			
		<b>\$</b>	
	Ball H.P., Valve, as ordered, with ball and lever, complete—		
1	$\frac{1}{4}$ -in. M.M.B.W. Pattern { .. .. each	2.04*	} Irwell Pty. Ltd.
2	$\frac{3}{4}$ -in. M.M.B.W. Pattern { .. .. "	3.20*	
3	1-in. Croydon Pattern { .. .. "	3.97	
4	$1\frac{1}{4}$ -in. Croydon Pattern { .. .. "	8.76	
5	Ball H.P., complete, for sewerage, $\frac{1}{2}$ -in. .. ..	0.62*	} John Danks and Son Pty. Ltd.
Bib or Stop, H.P., for iron—			
6	$\frac{1}{2}$ -in. .. .. { Bib ..	1.58*	} Irwell Pty. Ltd.
	.. .. { Stop ..	1.42*	
7	$\frac{3}{4}$ -in. .. .. { Bib ..	2.25*	
	.. .. { Stop ..	2.06*	
8	1-in. .. .. { Bib ..	3.88*	}
	.. .. { Stop ..	3.01*	
Bib, H.P., with screwed nose, for hose—			
9	$\frac{1}{2}$ -in. .. .. { For ..	1.74*	}
10	$\frac{3}{4}$ -in. .. .. { iron ..	2.41*	
11	1-in. .. .. { .. ..	4.19*	
12	Bib, H.P., with ring on nose, full waterway (for Botanic Gardens), 1-in. .. ..	4.23*	
<b>COCKS (GUN METAL).</b>			
13	Steam, deep barrel, $\frac{1}{2}$ -in. .. } End as { ..	3.67	} Eureka Valve Sales (Vic.) Pty. Ltd.
14	" deep barrel, $\frac{3}{4}$ -in. .. } required { ..	4.54	
15	" deep barrel, 1-in. .. } .. { ..	6.05	
<b>FITTINGS (BRASS).</b>			
16	Connectors, Hose, ribbed, $\frac{1}{2}$ -in. Galv. .. per doz.	0.89	} Hardware Co. of Australia Pty. Ltd.
17	" Hose, ribbed, $\frac{3}{4}$ -in. Galv. .. ..	1.42	
18	" Hose, ribbed, 1-in. Galv. .. ..	2.90	
19	Couplings, Hose, $\frac{1}{2}$ -in. .. ..	8.20	} John Danks and Son Pty. Ltd.
20	" Hose, $\frac{3}{4}$ -in. .. ..	11.30	
21	" Hose, 1-in. .. ..	5.88	
22	Directors, with nozzle, $\frac{1}{2}$ -in. .. ..	5.25	} Hardware Co. of Australia Pty. Ltd.
23	" with nozzle, $\frac{3}{4}$ -in. .. ..	11.20	
24	" with nozzle, 1-in. .. ..	18.84	} John Danks and Son Pty. Ltd.
25	Nuts, 1-in., and Tails, $\frac{3}{4}$ -in. } For Botanic { ..	6.50	} Hardware Co. of Australia Pty. Ltd.
26	" 1-in., and Tails, $\frac{1}{2}$ -in. } Gardens { ..	6.50	
27	Roses to fit directors, $\frac{3}{4}$ -in. .. ..	5.88	} John Danks and Son Pty. Ltd.
28	Unions, ground joints, $\frac{1}{2}$ -in. .. each	0.26	} John McIlwraith Industries Ltd.
29	" " " $\frac{3}{4}$ -in. } For iron or { ..	0.34	
30	" " " 1-in. } brass pipe { ..	0.36	
31	" " " $\frac{1}{2}$ -in. } ends as { ..	0.50	
32	" " " 1-in. } required { ..	0.88	

\* Items—1, 2, 5 to 12—Less 2½ per cent.—30 days.

ANNEX TO CONTRACTS—continued.

Item No.	Description of Articles.	Rate.	Name of Contractor
<b>FITTINGS (GUN METAL).</b>			
		<b>\$</b>	
33	Valves, Full-way or Gate, $\frac{1}{2}$ -in. No. 59E .. each	1.22	} John McIlwraith Industries Ltd.
34	„ Full-way or Gate, $\frac{3}{4}$ -in. „ „ .. „	1.47	
35	„ Full-way or Gate, 1-in. „ „ .. „	1.85	
36	„ Full-way or Gate, $1\frac{1}{4}$ -in. „ „ .. „	2.46	
37	„ Full-way or Gate, $1\frac{3}{4}$ -in. „ „ .. „	3.26	
38	„ Full-way or Gate, 2-in. „ „ .. „	4.61	
39	Unions, Heavy, Steam, ground joints, hexagon, $\frac{1}{4}$ -in. M. & F. .. „	..	
40	„ Heavy, Steam, ground joints, hexagon, $\frac{3}{8}$ -in. F. & F. .. „	..	
41	„ Heavy, Steam, ground joints, hexagon, $\frac{1}{2}$ -in. M. & F. .. „	..	
42	„ Heavy, Steam, ground joints, hexagon, $\frac{3}{4}$ -in. F. & F. .. „	..	
43	„ Heavy, Steam, ground joints, hexagon, 1-in. M. & F. .. „	..	} Purchase (Regulation 109)
44	„ Heavy, Steam, ground joints, hexagon, $1\frac{1}{4}$ -in. F. & F. .. „	..	
45	„ Heavy, Steam, ground joints, hexagon, $1\frac{3}{4}$ -in. M. & F. .. „	..	
46	„ Heavy, Steam, ground joints, hexagon, 2-in. F. & F. .. „	..	
47	„ Heavy, Steam, ground joints, hexagon, $2\frac{1}{4}$ -in. M. & F. .. „	..	
48	Valves, Wheel, Steam, screwed $\frac{1}{2}$ -in. .. .. „	2.89	
49	„ Wheel, Steam, screwed, $\frac{3}{4}$ -in. .. .. „	4.08	} Eureka Valve Sales (Vic.) Pty. Ltd.
50	„ Wheel, Steam, screwed, 1-in. .. .. „	5.40	
51	„ Wheel, Steam, screwed, $1\frac{1}{4}$ -in. .. .. „	..	} Purchase (Regulation 109)
52	„ Wheel, Steam, screwed, $1\frac{3}{4}$ -in. .. .. „	..	
53	„ Wheel, Steam, screwed, 2-in. .. .. „	..	



ANNEX TO CONTRACTS NOS. 1967/302 TO 1967/304.

Schedule No. 29.

CORDAGE, LINES, ROPE, TWINE, ETC.

Contract from 1st July, 1967, to 30th June, 1968.

1967/302—Downs and Son Pty. Ltd. .. .. Security, \$30.  
 1967/303—M. Donaghy and Sons Pty. Ltd. .. .. Security, \$100.  
 1967/304—Geo. Kinnear and Sons Pty. Ltd. .. .. Security, \$100.

Item No.	Description of Articles.	Rate.	Name of Contractor.
		\$	
1	Lashing—Sisal, 1-ply, fine or medium .. per lb.	0.224	M. Donaghy and Sons Pty. Ltd.
2	„ Sisal, 2, 3, and 4-ply, fine or medium .. „	0.254	
3	Line—Cod, best $\frac{5}{8}$ -in. .. „	1.295	
4	„ Clothes, Sisal hemp.. { No. 0 .. per doz. No. 1 .. „ No. 5 .. „	..	Purchase (Regulation 109)
5	„ Lead or deep sea, $\frac{3}{4}$ -in. and up .. per lb.	..	
6	„ Log, patent, in coils, any size .. „	..	M. Donaghy and Sons Pty. Ltd.
7	„ Marline { 14-lb. coils .. „ 1-lb. reels .. „	0.755 0.785	
8	„ Rocket (Australian Flax) .. „	..	
9	„ Sash, Jute, $\frac{3}{4}$ -in. and up .. „	0.795	Downs and Son Pty. Ltd.
10	„ Sash, Braided Cotton, $\frac{3}{4}$ -in. and up .. „	1.065	
11	„ Venetian—3 lb. gross yards .. per gross yards	4.210	M. Donaghy and Sons Pty. Ltd.
12	„ Signal Halyard, all flax, $\frac{3}{4}$ -in. and up .. per lb.	1.155	
13	Lines—Carpenters', Cotton Chalk, 60-ft. lengths per doz.	..	M. Donaghy and Sons Pty. Ltd.
14	Rope—Bolt, Europe or Ratline { 1-in. and up .. per lb. $\frac{3}{4}$ -in. and $\frac{7}{8}$ -in. .. „ under $\frac{3}{4}$ -in. .. „	0.735 0.755 0.785	
15	„ Coir, plain or cable laid, $1\frac{1}{2}$ in. and over (3 strand) .. „	..	Purchase (Regulation 109)
16	„ Coir, $1\frac{1}{2}$ -in. circumference and under (3 strand) .. „	..	
	„ Sisal with Green Thread or Plain Sisal—		M. Donaghy and Sons Pty. Ltd.
	1 $\frac{1}{2}$ " and up .. „	0.254	
	1 $\frac{1}{2}$ " and 1 $\frac{1}{4}$ " .. „	0.264	
	1 $\frac{1}{2}$ " .. „	0.264	
	1" .. „	0.264	
	$\frac{7}{8}$ " .. „	0.274	
	$\frac{3}{4}$ " .. „	0.284	
	$\frac{5}{8}$ " .. „	0.314	
	$\frac{3}{8}$ " .. „	0.344	
	1" .. „	0.321	
17	Trawl Twine, all sizes .. „	0.321	Geo Kinnear and Sons Pty. Ltd.
	„ Manila, with Green Thread or Plain Manila—		
	1 $\frac{1}{2}$ " and up .. „	0.294	M. Donaghy and Sons Pty. Ltd.
	1 $\frac{1}{2}$ " and 1 $\frac{1}{4}$ " .. „	0.304	
	1 $\frac{1}{2}$ " .. „	0.304	
	1" .. „	0.304	
	$\frac{7}{8}$ " .. „	0.314	
	$\frac{3}{4}$ " .. „	0.324	
	$\frac{5}{8}$ " .. „	0.354	
	$\frac{3}{8}$ " .. „	0.384	
	1" .. „	0.371	
	Trawl Twine, all sizes .. „	0.371	
18	Twine—Office, Fine Jute 1-lb. reels .. per pkt.	4.08	Downs and Son Pty. Ltd.
19	„ Office, Medium Jute 1-lb. reels .. „	3.66	
20	„ Office, Heavy Jute 1-lb. reels .. „	3.30	
21	„ Fine Cotton, 1-lb. reels .. „	5.88	
22	„ Medium Cotton, 1-lb. reels .. „	5.70	
23	„ Heavy Cotton, 1-lb. reels .. „	5.70	
24	„ Reaper and Binder .. per bag.	11.60	
25	„ Baler .. „	11.10	
26	„ Seaming, Australian Flax, 3-ply in per pkt. 12-lb. pkt.	12.24	M. Donaghy and Sons Pty. Ltd.
27	„ Seaming, Australian Flax, 5-ply in 12-lb. pkt.	12.00	
28	„ Sewing—“A” line Flax, 3-ply, 6-lb. .. „	4.29	Downs and Son Pty. Ltd.
29	Yarn—Spun, tarred any ply .. per lb.	0.715	M. Donaghy and Sons Pty. Ltd.
30	„ Packing, Plumbers' { 14-lb. coils .. „ 1-lb. reels .. „	0.465 0.475	Geo Kinnear and Sons Pty. Ltd.

Items 1 and 2—Additional charge of 5c per lb. for any quantity less than bag lots, i.e, 56 lb.  
 Items 9 and 10—Lesser quantities than 18 lb. reels or coils, plus 5c per lb.  
 Items 14 to 17—For lengths of less than 90 fathoms in sizes under 5" the following premiums apply—Sizes up to 1 $\frac{1}{2}$  in. inclusive—5c per lb.; Sizes 1 $\frac{1}{4}$  in. to 4 $\frac{3}{4}$  in. inclusive—2.5c per lb.  
 Prices to be calculated on gross weight.  
 Rates subject to 2 $\frac{1}{2}$  per cent. discount for payment 30 days, except Items Nos. 24 and 25.  
 Item 18 to 23 standard packs 6 reels only.  
 Item 28—standard pack 1 dozen 4-oz reels

ANNEX TO CONTRACTS NOS. 1967/305 AND 1967/306.

Schedule No. 32.

DISINFECTANTS.

Contract from 1st July, 1967, to 30th June, 1969.

1967/305—Dominant Chemicals Pty. Ltd. .. .. Security, \$10.  
 1967/306—Kittle Head and Co. Pty. Ltd. .. .. Security, \$10.

*All Jars, Kegs, and Drums remain the property of the Contractors, and must be removed, when empty, on notification being received by the Contractors to that effect.*

*If, during the course of the contract, the quality of the Disinfectant is not considered by the Officer accepting delivery as being of the standard tendered for, such Disinfectant may at any time be subjected to analysis, and, if found inferior to the standard sample, will be rejected, the cost of such analysis to be borne by the Contractor.*

*Supplies must be labelled in accordance with the Victorian Health Acts and Regulations thereunder.*

Item No.	Description of Articles.	Rate.	Name of Contractor.
<b>DISINFECTING FLUID.</b>			
<i>In Tins.</i>			
1	Standardized Tar Derivative, not compatible with salt water (Phenyle type), Rideal-Walker co-efficiency factor to be as stated— In 1-gallon tins .. .. per gal. In 4-gallon drums .. .. " In 45-gallon drums .. .. " Name—"Repeat" Co-efficiency, 11% ..	\$  0.70 0.48 0.45	} Kittle Head and Co. Pty. Ltd.
<i>To be supplied in Tins or Drums, as ordered.</i>			
2	Liquor Formaldehydi B.P. (Formol) In 1-gallon tins .. .. " In 4-gallon drums with tap .. .. " In 44-gallon drums with tap .. .. "	.. .. ..	} Purchase (Regulation 109)
3	Liquor Cresolis Saponatus B.P. (Lysol) .. .. " Name of Disinfectant—"Lysol". 1-gallon tins .. .. " 4-gallon drums with tap .. .. "	1.55 1.55	} Dominant Chemicals Pty. Ltd.

Deposits on drums—Credited on return.

Item 3.—4 gallon drums with taps, 60c 1 gallon (non-returnable), containers prices included in price.

## ANNEX TO CONTRACTS NOS. 1967/307 AND 1967/308.

## Schedule No. 36.

## EARTHENWARE AND GLASSWARE.

Contract from 1st July, 1967, to 30th June, 1968.

1967/307—H. L. Brisbane and Wunderlich Ltd. . . . Security, \$100.

1967/308—Loftus Moran Pty. Ltd. . . . Security, \$25.

All Articles under Sub-Schedules A and B must be badged or impressed on the bottom of the articles with the letters "V.G." of size of not less than  $\frac{3}{8}$ -in. In addition, under Sub-Schedule B, articles must be supplied with a distinguishing band of approved colour.

Where the capacity of the article is stated, such capacity shall be taken as Imperial measure containing 20 fluid oz. to the pint, and supplies shall be made accordingly, even though in this respect the Tender Board sample may not conform thereto.

Item No.	Description of Articles.	Rate.	Name of Contractor.
Sub-Schedule A.			
EARTHENWARE.			
		\$	
	Weight. lb. oz.		
1	Basins—Toilet, plain, 15-in. . . 5 11 per doz.		Purchase (Regulation 109)
2	" Sugar, with lids, dia. 4½-in., height 2¼-in. . . . . "	6.37	Loftus Moran Pty. Ltd.
3	" Pudding, dia. 6-in., height 3½-in. . . . . "		
4	" Pudding, dia. 6½-in., height 3½-in. . . . . "		Purchase (Regulation 109)
5	" Mixing, with lip, 9½-in. . . 2 14½ "		
6	" Mixing, with lip, 12-in. . . pro rata "		
7	Cups—Tea, Sanitas, welded type handle, capacity 8-oz. . . 0 6½ "	3.30	H. L. Brisbane and Wunderlich Ltd.
8	" Tea, Vitrified, capacity 8-oz. . . . . "	2.30	
9	Dishes—Butter, with lids, dia. 5½-in., height 1½-in. . . . . "		Purchase (Regulation 109)
10	" Jam, with lids, dia. 5½-in., height 1½-in. . . . . "		
11	" Meat, 16-in. overall . . . 3 10 "	21.50	Loftus Moran Pty. Ltd.
12	" Meat, 18-in. overall . . . pro rata "		
13	" Pie, 12-in. overall . . . 2 10 "		
14	" Pie, 14-in. overall . . . pro rata "		
15	" Vegetable, with lid, without division, 10½-in., oval . . 2 11 "		Purchase (Regulation 109)
16	Domestics—Toilet, plain . . . 3 12 "		
17	Ewers—Toilet, plain . . . 3 10 "		
18	Jugs—1-pint . . . 1 3½ "	7.00	
19	" 2½-pint . . . . . "	13.40	H. L. Brisbane and Wunderlich Ltd.
20	" 3-pint . . . 1 14 "	15.00	
21	" 4-pint . . . . . "		Purchase (Regulation 109)
22	Mugs—10 fluid oz., welded type handle . . . 0 9 "	3.84	
23	Plates—B. and B., 7-in. overall . . 0 12 "	2.25	H. L. Brisbane and Wunderlich Ltd.
24	Dessert, 8-in. overall . . . 0 15 "	2.95	
25	Dinner, 10-in. overall . . . 1 6 "	4.40	
26	Soup, 9½-in. overall . . . 1 6 "	4.48	Loftus Moran Pty. Ltd.
27	Coupes, Soup, 7½-in. . . . . "	3.50	H. L. Brisbane and Wunderlich Ltd.
28	Coupes, white, 5-in. . . . . "	1.33	Loftus Moran Pty. Ltd.
29	Saucers to match cups—Vitrified . . 0 6½ "	1.45	H. L. Brisbane and Wunderlich Ltd.

ANNEX TO CONTRACTS—continued.

Item No.	Description of Articles.	Rate.	Name of Contractor.	
Sub-Schedule B.		\$		
EARTHENWARE—Banded.				
<i>All articles under this Sub-Schedule to be supplied with a distinguishing band of approved colour.</i>				
1	Cups—Tea, capacity 8-oz., Vitrified, welded type handle	per doz.	H. L. Brisbane and Wunderlich Ltd.	
2	„ Egg .. ..	„		Loftus Moran Pty. Ltd.
Dishes—				
3	Meat, 16-in. overall ..	„	} Purchase (Regulation 109)	
4	„ 18-in. overall ..	„		
5	Jugs—1-pint .. ..	„	} H. L. Brisbane and Wunderlich Ltd.	
6	„ 2½-pint .. ..	„		
7	„ 3-pint .. ..	„		
8	„ 4-pint .. ..	„	} Purchase (Regulation 109)	
Plates—				
9	B. and B., 7-in. overall ..	„	} H. L. Brisbane and Wunderlich Ltd.	
10	Dessert, 8-in. overall ..	„		
11	Dinner, 10-in. overall ..	„	} Purchase (Regulation 109)	
12	Soup, 9½-in. overall ..	„	} H. L. Brisbane and Wunderlich Ltd.	
13	Coupes, Soup, 7½-in. ..	„		
14	Coupes, Sweet, 5-in. ..	„	} Loftus Moran Pty. Ltd.	
15	Saucers to match cups ..	„	} H. L. Brisbane and Wunderlich Ltd.	
Sub-Schedule C.				
GLASSWARE.				
		Weight. lb. oz.		
1	Bottles—Water, plain, 2-pint ..	2 15	} Purchase (Regulation 109)	
2	„ Water, cut, 2½-pint ..	2 6		
3	Jugs, Water, 2-pint ..	1 13	} Loftus Moran Pty. Ltd.	
4	Tumblers—Moulded—Capacity 8½-oz.	0 8		
5	„ Unbreakable—Capacity 8-oz.	.. ..		
6	Jugs, Water, 1-pint ..	.. ..	} 2.28	
			} 3.68	



## ANNEX TO CONTRACTS NOS. 1967/309 TO 1967/316.

## Schedule No. 37.

## ELECTRIC LAMPS, ACCESSORIES, CABLES, CONDUIT, ETC.

Contract from 1st July, 1967, to 30th June, 1968.

1967/309—Australian Electrical Industries Pty. Ltd.	.. .. .	Security, \$50.
1967/310—F. J. Clementson	.. .. .	Security, \$100.
1967/311—Elanco Pty. Ltd.	.. .. .	Security, \$150.
1967/312—A. J. Ferguson and Co. Pty. Ltd.	.. .. .	Security, \$500.
1967/313—Gilbert Lodge and Co. Ltd.	.. .. .	Security, \$100.
1967/314—R. M. Langford and Co. Pty. Ltd.	.. .. .	Security, \$100.
1967/315—Lawrence and Hanson Electrical (Vic.) Pty. Ltd.	.. .. .	Security, \$25.
1967/316—Noyes Bros. Pty. Ltd.	.. .. .	Security, \$25.

All supplies to be subject to the approval of the Officer duly authorized to accept delivery.

Item No.	Description of Articles.	Rate.	Name of Contractor.	
Sub-Schedule A.				
LAMPS, ELECTRIC.				
All lamps supplied shall be designed and manufactured, and generally tested in accordance with the provisions of the latest issues of the applicable British Standard Specification.				
All lamps to be branded Vict. $\Delta$ Govt.				
Brands to be applied in a permanent and approved manner.				
Lamps, Gasfilled (B.S. No. 161)— (Clear or inside frosted, as ordered.)				
1	200/240 volts, 25 watts, B.C./E.S. .. each	0.110	} A. J. Ferguson and Co. Pty. Ltd.	
2	" volts, 40 watts, B.C./E.S. .. "	0.098		
3	" volts, 60 watts, B.C./E.S. .. "	0.100		
4	" volts, 75 watts, B.C./E.S. .. "	0.122		
5	" volts, 100 watts, B.C./E.S. .. "	0.122		
6	" volts, 150 watts, B.C./E.S. .. "	0.1825		
7	" volts, 200 watts, B.C./E.S. .. "	0.255		
8	" volts, 300 watts, G.E.S., clear .. "	0.630		
9	" volts, 500 watts, G.E.S., clear .. "	0.820		
Lamps, Pilot—				
10	200/240 volts, 15 watts, B.C./E.S., Red .. "	0.1815	} Noyes Bros. Pty. Ltd.	
11	" volts, 15 watts, B.C./E.S., Clear .. "	0.1485		
Lamps, Reinforced Construction—				
12	200/240 volts, 40 watts, B.C./E.S. .. "	0.1375	}	
13	" volts, 60 watts, B.C./E.S. .. "	0.1430		
Lamps, Architectural—				
14	200/240 volts, 40 watts, 19½-in. lg., Peg Cap .. "	..	} Purchase (Regulation 109)	
15	" volts, 60 watts, 23½-in. lg., Peg Cap .. "	..		
Lamps, Vacuum (B.S. 161)—				
16	200/240 volts, 15 and 25 watts, B.C./E.S. .. "	..	} Noyes Bros. Pty. Ltd.	
Lamps, Mirror Back—				
17	250 volts, 150 watts, E.S. Dispersive Type .. "	..		
18	" " " " " Concentrating Type .. "	0.91		
Sub-Schedule B.				
FLUORESCENT LAMPS AND AUXILIARIES.				
Lamps—				
19	200/250 volts, 3500° K. 40 watts .. each	0.54	} A. J. Ferguson and Co. Pty. Ltd.	
20	" volts, 3500° K. 20 watts .. "	0.44		
21	" volts, 6500° K. 40 watts .. "	0.54		
22	" volts, 6500° K. 20 watts .. "	0.44		
Starting Switches—				
23	20 watts, 2 terminal, P2 .. .. "	0.14		
24	40 watts, 2 terminal, P10 .. .. "	0.14		
Ballast—				
25	20 watts, Single Lamp, lagging power factor .. "	1.13		
26	40 watts, Single Lamp, lagging power factor .. "	1.11		
27	4.5 m.f.d. Power Factor Correction Condenser .. "	1.35		

ANNEX TO CONTRACTS—continued.

Item No.	Description of Articles.	Rate.	Name of Contractor.	
<b>Sub-Schedule C.</b>		<b>\$</b>		
<b>RADIATORS—ROD TYPE.</b>				
Complete with 3 yards flexible and 3-pin plug.				
28	1,000 watts "Speedie" approved } each	2.71	} F. J. Clementson	
29	1,500 watts "Hecla" safety } .. .. . "	5.12		
30	2,000 watts "Speedie" type } .. .. . "	5.98		
31	Elements—1,000 watts "Hecla" .. .. . "	0.60		
32	" —1,250 watts "Hecla" .. .. . "	0.78		
33	" —1,500 watts "Hecla" .. .. . "	0.90		
34	Cones for radiators, 9-in. and 12-in., 1,000 watts, 200/230 volts .. .. . "	..	Purchase (Regulation 109)	
<b>Sub-Schedule D.</b>				
<b>ELECTRICAL ACCESSORIES.</b>				
35	Torches, 2 cells, focussing "Eveready" 3773 .. each	1.60	} Elanco Pty. Ltd.	
36	" 2 cells, focussing, rubber sheathed "Vidor" .. .. . "	1.60		
37	" 3 cells "Toshiba" .. .. . "	1.38		
38	" 2 cells, non focussing "Eveready" 3632 .. .. . "	0.66		
39	" 3 cells, non focussing .. 3654 .. .. . "	1.36		
<i>Dry Cells (B.S. 397)—</i>				
Cells shall not be more than six months old at the time of delivery, and shall be stamped with the date of manufacture.				
40	Type, No. D.R. 3 (Buzzer) 1½ volt No. 6 .. per doz.	9.72	} Lawrence and Hanson Electrical (Vic.) Pty. Ltd.	
41	" No. D.U. 2 (Torch) .. .. . "	1.17		
<i>Irons, Flat (complete with cord and 3-pin plug)—</i>				
42	Fixed heat "Speedie" .. .. . each	5.10	} Elanco Pty. Ltd.	
43	Adjustable heat control "Sunbeam" .. .. . "	6.30		
44	Steam and dry G.E.F. 70 .. .. . "	9.12	} Lawrence and Hanson Electrical (Vic.) Pty. Ltd.	
45	Stands for electric irons .. .. . "	0.72		F. J. Clementson
<i>Tape, Adhesive, Insulating (B.S. 1078)—</i>				
46	¼-in. width, in 25-yd. coils .. per coil	0.22		
<i>Lampholders and Adaptors (B.S. No. 52)—</i>				
47	Moulded, B.C., C.G., S.R., No. R.G. 20A .. per doz.	2.07	}	
48	" B.C., No. R.G. 30A/3×269 .. .. . "	2.63		
49	" Adaptors, B.C., No. R.G. 25 .. .. . "	1.50		
<i>Shades—</i>				
50	8" conical plastic .. .. . "	1.50	}	
51	9" enamelled iron .. .. . "	3.75		
<i>Ceiling Roses—</i>				
52	Moulded, 2 plate, R.G., No. 89 .. .. . "	1.90	} R. M. Langford and Co. Pty. Ltd.	
53	" 3 plate, R.G., No. 90 .. .. . "	1.90		
<i>Switches (Single pole for 250 volts)—</i>				
54	Moulded, 5 amp. RG245, two screws on cover .. .. . "	2.93	}	
55	" 5 amp. Ring Grip, No. 21/3 .. .. . "	3.00		
56	" 10 amp. Ring Grip, No. 97 2 screws on cover .. .. . "	5.50		
57	" 5 amp. 2-way Ring Grip, No. 166/3 .. .. . "	3.50		
58	" 3 amp. Miniature architrave, RG450 .. .. . "	3.87		
<i>Wall Plugs—</i>				
59	Moulded, 10 amp., 3-pin, Ring Grip, No. 54 .. .. . "	3.10		}
60	" Switch and Plug Combinations RG284 .. .. . "	6.47		

ANNEX TO CONTRACTS—*continued.*

Item No.	Description of Articles.	Rate.	Name of Contractor.
Sub-Schedule D.— <i>continued.</i>			
ELECTRICAL ACCESSORIES— <i>continued.</i>			
Blocks (wood)—			
61	3½-in. round, Mission Finish .. .. per gross	5.20	} R. M. Langford and Co. Pty. Ltd.
62	6-in. x 3-in., Mission Finish .. .. "	11.07	
63	6-in. x 6-in., Mission Finish .. .. "	22.00	
64	9-in. x 3-in., Mission Finish .. .. "	14.80	
65	T.R.S. Moulded Junction Boxes .. .. per doz.	2.60	
66	Appliances Plugalls (earthed) HPM 16P .. .. "	2.63	
67	Fuses, Base and Wedge, 10 amp. 10LOA .. .. "	4.20	
68	" " " 15 amp. 15LOA .. .. "	4.20	
Sub-Schedule E.			
CABLES AND FLEXIBLE CORDS FOR POWER AND LIGHTING.			
(To be delivered with the Maker's Seal unbroken.)			
<i>Power and Lighting—</i>			
Cables and Flexible Cords shall be 250-volt grade, rubber insulated, conforming to the latest issue of Australian Standard Specification, No. C.50.			
69	1/-044 .. .. per coil	..	} Purchase (Regulation 109) Gilbert Lodge and Co. Ltd.
70	1/-064 .. .. "	4.76	
71	3/-029 .. .. "	..	} Purchase (Regulation 109)
72	3/-036 .. .. "	..	
73	7/-029 Single Core, V.I.R., in coils .. ..	..	
74	7/-036 taped, braided, and of .. ..	..	
75	7/-044 compounded 100 yards .. ..	..	
76	7/-052 .. .. "	..	
77	7/-064 .. .. "	..	
78	19/-044 .. .. "	..	
79	19/-064 .. .. "	..	
80	1/-044 .. .. "	..	
81	1/-064 Single Core, V.I.R., .. .. 5.95	Gilbert Lodge and Co. Ltd.	
82	3/-029 tough rubber .. .. Purchase (Regulation 109)	..	
83	3/-036 sheathed in coils .. .. 6.48	} Gilbert Lodge and Co. Ltd.	
84	1/-044 of .. .. 5.90		
85	1/-064 Twin Core, V.I.R., 100 yards .. ..	..	
86	3/-029 tough rubber .. .. Purchase (Regulation 109)	..	
87	3/-036 sheathed .. ..	..	
88	7/-029 .. .. 15.60	Gilbert Lodge and Co. Ltd.	
89	7/-036 .. .. Purchase (Regulation 109)	..	
Alternatives for Items Nos. 69 to 89—250-volt P.V.C. Sheathed Cables—conforming to the latest issue of Australian Standard Specification No. C.147.			
90	1/-044 .. .. per coil	1.97	} Gilbert Lodge and Co. Ltd.
91	1/-064 .. .. "	3.59	
92	3/-029 .. .. "	2.82	
93	3/-036 .. .. "	3.90	
94	7/-029 .. .. "	5.34	} Purchase (Regulation 109)
95	7/-036 P.V.C. Cable X4491 .. .. 7.59		
96	7/-044 .. .. "	..	
97	7/-052 .. .. "	..	
98	7/-064 .. .. "	..	
99	19/-044 in coils .. .. 30.39	Gilbert Lodge and Co. Ltd.	
100	19/-064 of .. .. Purchase (Regulation 109)	..	
101	1/-044 100 yards .. .. 3.97	Gilbert Lodge and Co. Ltd.	
102	1/-064 P.V.C. Cable Y4181 .. .. Purchase (Regulation 109)	..	
103	3/-029 .. .. 5.16	} Gilbert Lodge and Co. Ltd.	
104	3/-036 .. .. 6.48		
105	1/-044 .. .. 5.90	} Purchase (Regulation 109)	
106	1/-064 .. .. "		
107	3/-029 Twin P.V.C. Y4192 .. .. 8.71		
108	3/-036 .. .. 12.07		} Gilbert Lodge and Co. Ltd.
109	7/-029 .. .. 15.60		
110	7/-036 .. .. 20.59		

Items supplied by Gilbert Lodge and Co. Ltd. in sub-Schedule "E", price includes delivery into store within Victoria.

## ANNEX TO CONTRACTS—continued.

Item No.	Description of Articles.	Rate.	Name of Contractor.
Sub-Schedule E.—continued.			
CABLES AND FLEXIBLE CORDS—continued.			
<i>Power and Lighting—continued.</i>			
		\$	
111	23/-0076 Cotton Braided, twisted twin flexible cord, in coils of 100 yards .. per coil	8.31	Gilbert Lodge and Co. Ltd.
112	40/-0076 Cotton Braided, twisted twin flexible cord, in coils of 100 yards .. "	10.61	
113	23/-0076 Three Core Cotton Braided, flexible cord, in coils of 100 yards .. "	10.93	
114	40/-0076 Three Core Cotton Braided, flexible cord, in coils of 100 yards .. "	14.72	
115	23/-0076 Cotton Braided, circular twin "Workshop" type flexible cord, in coils of 100 yards .. "	..	
116	7/-036 Insulated 2 Conductor, Braided and Painted, Neutral Screened, in coils of 100 yards .. "	32.29	Gilbert Lodge and Co. Ltd.
117	7/-044 Insulated, 2 Conductor, Braided and Painted, Neutral Screened, in coils of 100 yards .. "	39.58	
118	7/-036 Insulated, 3 Conductor, Braided and Painted, Neutral Screened, in coils of 100 yards .. "	47.57	
119	7/-044 Insulated, 3 Conductor, Braided and Painted, Neutral Screened, in coils of 100 yards .. "	..	
120	23/-0076 Three Core Circular Cotton Braided "Workshop" type flexible cord, in coils of 100 yards .. "	..	Purchase (Regulation 109)
121	40/-0076 Three Core Circular Cotton Braided "Workshop" type flexible cord, in coils of 100 yards .. "	..	Gilbert Lodge and Co. Ltd.
122	23/-0076 Twin Core, tough rubber-sheathed flexible cord, in coils of 100 yards .. "	10.95	
123	40/-0076 Twin Core, tough rubber-sheathed flexible cord, in coils of 100 yards .. "	14.44	
124	23/-0076 Three Core, tough rubber-sheathed flexible cord, in coils of 100 yards .. "	12.81	
125	40/-0076 Three Core, tough rubber-sheathed flexible cord, in coils of 100 yards .. "	17.14	
Sub-Schedule F.			
CONDUIT AND FITTINGS, ETC.—ENAMELLED.			
<i>Conduit, Screwed—</i>			
126	$\frac{3}{8}$ -in. welded .. .. per 100 ft.	6.94	Australian Electrical Industries Pty. Ltd.
127	$\frac{1}{2}$ -in. welded .. .. "	8.51	
128	1-in. welded .. .. "	10.80	
129	$\frac{3}{8}$ -in. welded (Galvanized) .. .. "	10.02	
130	$\frac{1}{2}$ -in. welded .. .. "	12.85	
<i>Conduit, Plain—</i>			
131	$\frac{3}{8}$ -in. close joint .. .. "	3.15	Purchase (Regulation 109)
132	$\frac{1}{2}$ -in. close joint .. .. "	4.32	
133	1-in. close joint .. .. "	..	
<i>Fittings, Screwed—</i>			
134	$\frac{3}{8}$ -in. elbows .. .. per doz.	1.32	Australian Electrical Industries Pty. Ltd.
135	$\frac{1}{2}$ -in. elbows .. .. "	1.44	
136	1-in. elbows .. .. "	2.52	
137	$\frac{3}{8}$ -in. tees .. .. "	1.44	
138	$\frac{1}{2}$ -in. tees .. .. "	2.04	
139	1-in. tees .. .. "	3.84	
140	$\frac{3}{8}$ -in. couplings .. .. "	0.96	
141	$\frac{1}{2}$ -in. couplings .. .. "	1.08	
142	1-in. couplings .. .. "	1.44	

Items supplied by Gilbert Lodge and Co. Ltd., in Sub-Schedule "E", price includes delivery into store within Victoria.

ANNEX TO CONTRACTS—*continued.*

Item No.	Description of Article.	Rate.	Name of Contractor.
Sub-Schedule F.— <i>continued.</i>			
CONDUIT AND FITTINGS ETC.—ENAMELLED— <i>continued.</i>			
<i>Fittings, Plain—</i>			
143	½-in. grip elbows .. .. . per doz.	..	} Purchase (Regulation 109)
144	¾-in. grip elbows .. .. . "	..	
145	1-in. grip elbows .. .. . "	..	
146	½-in. grip tees .. .. . "	..	
147	¾-in. grip tees .. .. . "	..	
148	1-in. grip tees .. .. . "	..	
149	½-in. grip couplings .. .. . "	..	
150	¾-in. grip couplings .. .. . "	..	
151	1-in. grip couplings .. .. . "	..	
152	½-in. saddles .. .. . per gross	0.48	
153	¾-in. saddles .. .. . "	0.60	
154	1-in. saddles .. .. . "	1.27	

ANNEX TO CONTRACTS NOS. 1967/317 TO 1967/335.

Schedule No. 39.

FURNITURE (GENERAL), BLINDS, AND FLOOR COVERINGS.

Contract from 1st July, 1967, to 30th June, 1968.

1967/317—Aykens Sheetmetal Products Pty. Ltd.	.. .. Security, \$500.
1967/318—Bera Cabinet Works Pty. Ltd.	.. .. Security, \$5,000.
1967/319—Brownbuilt Ltd.	.. .. Security, \$2,500.
1967/320—D. F. Cowan Sales Pty. Ltd.	.. .. Security, \$5,000.
1967/321—Creighton Blinds Pty. Ltd.	.. .. Security, \$300.
1967/322—J. R. Dunstan	.. .. Security, \$60.
1967/323—Dural Leeds Pty. Ltd.	.. .. Security, \$200.
1967/324—Eagle Remac Pty. Ltd.	.. .. Security, \$1,000.
1967/235—Elite-Built Products Pty. Ltd.	.. .. Security, \$3,000.
1967/326—Howard Carpet and Cleaning Services Pty. Ltd.	Security, \$500.
1967/327—Johnstone and Morrison Pty. Ltd.	.. .. Security, \$750.
1967/328—J. Lawrence and Co.	.. .. Security, \$20.
1967/329—Lloyd Industries	.. .. Security, \$200.
1967/330—Michael Nairn and Co. (Aust.) Ltd.	.. .. Security, \$1,000.
1967/331—Namco Furniture, Contract Division	.. .. Security, \$3,000.
1967/332—Namco Products Pty. Ltd.	.. .. Security, \$400.
1967/333—N. L. Reed Pty. Ltd.	.. .. Security, \$1,000.
1967/334—Ultra Stool and Chair Pty. Ltd.	.. .. Security, \$750.
1967/335—Weeks and Hansen	.. .. Security, \$500.

Items 1 to 86 inclusive to be supplied strictly in accordance with the samples and/or specifications and drawings exhibited at the Public Works Department.

Item No.	Description of Articles.	Rate.	Name of Contractor.
Sub-Schedule A.			
EDUCATION FURNITURE.			
		\$	
	<i>Code</i>		
1	Auto-trays—Cookery .. .. .16.E.1 each	35.00	Ultra Stool and Chair Pty. Ltd.
2	Benches, Drawing, Technical School ..16.E.3 ..	42.48	Weeks and Hansen
3	„ Science, High School ..16.E.7 ..	..	} Purchase (Regulation 109)
4	„ „ Technical School ..16.E.8 ..	..	
5	„ Woodwork { High School 29-in high ..16.E.10 Technical School 30-in high ..16.E.11 } ..	51.60	Johnstone and Morrison Pty. Ltd.
6	Boards, Display, Mobile .. ..16.E.152 ..	31.70	D. F. Cowan Sales Pty. Ltd.
7	„ Drawing, Art .. ..16.E.151 ..	1.24	Johnstone and Morrison Pty. Ltd.
8	„ Mechanical .. ..16.E.18 ..	1.84	Weeks and Hansen
9	„ Modelling .. ..16.E.20 ..	..	} Purchase (Regulation 109)
10	Chairs, Infant { Size C .. ..16.E.34 .. Size D .. ..16.E.35 .. Size E .. ..16.E.36 ..	3.40 3.46	
11	„ Stacking { 4 seat unit ..16.E.254 .. horizontal { 5 „ „ ..16.E.255 .. 6 „ „ ..16.E.256 ..	27.50 33.00 37.00	} Namco Furniture, Contract Division
12	„ Stacking, plywood .. ..16.E.38 ..	4.50	
13	„ Stacking, upholstered ..16.E.179 ..	6.24	
14	„ Tablet .. ..16.E.138 ..	..	} Purchase (Regulation 109)
15	„ Technical School .. ..16.E.39 ..	..	
16	Chalkboards, Plain, portable ..16.E.14 ..	12.95	Lloyd Industries

ANNEX TO CONTRACTS—*continued.*

Item No.	Description of Articles.	Rate.	Name of Contractor.	
<b>Sub-Schedule A—<i>continued.</i></b>				
<b>FURNITURE—<i>continued.</i></b>				
<i>Code</i>				
17	Couches .. .. .16.E.42 each	51.00	J. R. Dunstan	
18	Cupboards, Tool .. .. .16.E.48 ..	71.80	Johnstone and Morrison Pty. Ltd.	
19	Desks—Dual { Size 3 .. .. .16.E.50 ..	16.50	Purchase (Regulations 109) D. F. Cowan Sales Pty. Ltd.	
				Size 4 .. .. .16.E.51 ..
				Size 5 .. .. .16.E.52 ..
				Size 6 .. .. .16.E.53 ..
20	Desks—Art .. .. .16.E.49 ..	9.50	D. F. Cowan Sales Pty. Ltd.	
21	Table—Dual, Art .. .. .16.E.121 ..	16.80	Bera Cabinet Works Pty. Ltd.	
22	Easels and pegs .. .. .16.E.54 ..	5.60	D. F. Cowan Sales Pty. Ltd.	
23	Secretaire .. .. .16.E.93 ..	44.75	Weeks and Hansen	
24	Stands—Modelling .. .. .16.E.192 ..	..	Bera Cabinet Works Pty. Ltd.	
25	Stools— { 24-in. .. .. .16.E.98 ..	3.34	Purchase (Regulation 109)	
				19-in. .. .. .16.E.97 ..
26	Tables, Commercial Typing .. .. .16.E.197 ..	3.15	Lloyd Industries	
27	Tables, Classroom (3-ft. x 2-ft.) .. .. .16.E.102 ..	14.80	D. F. Cowan Sales Pty. Ltd.	
28	„ Cookery .. .. .16.E.105 ..	15.10	Bera Cabinet Works Pty. Ltd.	
29	„ Cutting-out .. .. .16.E.106 ..	40.85	D. F. Cowan Sales Pty. Ltd.	
30	„ Damping and Sorting .. .. .16.E.107 ..	47.49	Weeks and Hansen	
31	„ Sewing Machine .. .. .16.E.120 ..	..	Purchase (Regulation 109)	
32	„ Home Management .. .. .16.E.148 ..	15.60	Bera Cabinet Works Pty. Ltd.	
33	„ Ironing .. .. .16.E.114 ..	19.64	Purchase (Regulation 109)	
34	„ Library, Staff room.. .. .16.E.115 ..	..	D. F. Cowan Sales Pty. Ltd.	
35	„ Sewing .. .. .16.E.119 ..	18.75	Bera Cabinet Works Pty. Ltd.	
36	„ Social Study .. .. .16.E.159 ..	24.80	N. L. Reed Pty. Ltd.	
37	„ General Purpose, Type “ A ” .. .. .16.E.199 ..	13.39	Namco Furniture, Contract Division	
38	„ „ „ „ “ B ” .. .. .16.E.200 ..	18.95	..	
39	„ Infant { Size C .. .. .16.E.111 ..	8.72	Purchase (Regulation 109)	
				Size D .. .. .16.E.112 ..
				Size E .. .. .16.E.113 ..
40	Benches, Physics .. .. .16.E.172 ..	8.72	Namco Furniture, Contract Division	
		29.90	Bera Cabinet Works Pty. Ltd.	
<b>OFFICE FURNITURE.</b>				
45	Bookcases, Office pattern .. .. .16.S.21 ..	65.90	Bera Cabinet Works Pty. Ltd.	
46	Chairs—Visitors, Timber .. .. .16.S.41 ..	..	Purchase (Regulation 109)	
47	„ „ Steel .. .. .16.S.180 ..	8.00	Ultra Stool and Chair Pty. Ltd.	
48	„ Rotary Clerks .. .. .16.S.32 ..	12.35	Eagle Remac Pty. Ltd.	
49	„ Rotary, executive .. .. .16.S.33 ..	28.50		
50	„ Rotary Typists .. .. .16.S.40 ..	8.75		
51	Cabinets—Police Pattern .. .. .16.S.82 ..	89.80		
52	Desks Executive .. .. .16.S.110 ..	97.40	Lloyd Industries	
53	„ Semi-Executive .. .. .16.S.118 ..	78.90	Weeks and Hansen	
54	„ Clerks' .. .. .16.S.104 ..	51.75	Bera Cabinet Works Pty. Ltd.	
55	„ Typists' .. .. .16.S.122 ..	46.00	D. F. Cowan Sales Pty. Ltd.	
56	„ Office 3-ft. x 2-ft. .. .. .16.S.169 ..	32.48	Weeks and Hansen	
57	„ Police Pattern .. .. .16.S.117 ..	..	Purchase (Regulation 109)	
58	{ Trays—Paper, 2 compartments .. .. .16.S.205 ..	..		
				„ „ 3 compartments .. .. .16.S.206 ..
<b>Sub-Schedule B.</b>				
<b>STEEL FURNITURE.</b>				
65	Bookshelves, Library, Large .. .. .16.E.22 ..	11.00	Elite-Built Products Pty. Ltd.	
66	„ „ Small .. .. .16.E.178 ..	..	Purchase (Regulation 109)	
67	Cabinets—Catalogue, { 8-in. x 5 in. .. .. .16.S.28 ..	6.00	..	
				2 drawer { 6-in. x 4 in. .. .. .16.S.27 ..
				5-in. x 3 in. .. .. .16.E.29 ..
68	„ Filing, 4 drawer, foolscap .. .. .16.S.30 ..	4.75	Brownbuilt Ltd.	
		30.15		

ANNEX TO CONTRACTS—continued.

Item No.	Description of Articles.	Rate.	Name of Contractor.
Sub-Schedule B—continued.			\$
	Code		
69	Cabinets, Needlework .. .. .16.E.43 each	70.00	Brownbuilt Ltd.
70	„ School .. .. .16.E.44 „	22.70	Elite-built Products Pty. Ltd.
71	„ Stationery, Office .. .. .16.S.83 „	50.10	} Brownbuilt Ltd.
72	„ Stationery, Police .. .. .16.S.87 „	79.00	
73	Lockers, Book, 12 compartment (complete with stand) .. .16.E.66 „	41.75	} Elite-Built Products Pty. Ltd.
	{ 9 hole .. .. .16.E.68 „	13.60	
	{ 12 hole .. .. .16.E.69 „	15.60	} Purchase (Regulation 109)
	{ 15 hole .. .. .16.E.70 „	..	
74	„ Infant .. .. .16.E.70 „	..	
75	„ Wardrobe, Office single .. .16.S.76 „	8.35	} Elite-Built Products Pty. Ltd.
76	„ Wardrobes—Police .. .. .16.S.77 „	10.60	
77	„ Wardrobe, Executive (72-in. x 36-in. x 18-in.) .. .16.S.129 „	41.26	J. Lawrence and Co.
78	„ Wardrobe, pupils, set of two 16.E.74 per set	10.50	Elite-built Products Pty. Ltd.
79	Mats—Scraper { 6-ft. x 3-ft. .. .16.E.92 each	..	Purchase (Regulation 109)
	{ 3-ft. x 3-ft. .. .16.E.170 „	8.25	} Aykens Sheet Metal Products Pty. Ltd.
81	Press, Plan { Small .. .. .16.S.83 „	60.80	
	{ Large .. .. .16.S.84 „	70.75	
82	Stands, Plan Press { Large .. .. .16.S.190 „	7.60	
	{ Small .. .. .16.S.191 „	7.40	} Brownbuilt Ltd.
83	Racks, Magazine .. .. .16.E.88 „	14.67	
84	Stands, Dictionary .. .. .16.E.95 „	29.89	Namco Products Pty. Ltd.
85	Bookshelves, Infant .. .. .16.E.24 „	25.50	Brownbuilt Ltd.
86	Cabinets, Counter High .. .. .16.S.181 „	..	Purchase (Regulation 109)
Sub-Schedule C. BLINDS (HOLLAND).			
88	Blinds to be first-quality, Holland, hemmed at top for rollers, at bottom or stout battens, and at sides with 1-in. wide hem neatly sewn .. .16.S.15 per sq. yd.	1.15	} Creighton Blinds Pty. Ltd.
	Battens, brass knot holders, cords, and acorns complete .. .. .16.S.247 each	0.05	
	Rollers, Spring, with brackets complete— 16.S.248 ..	..	
	Up to 2' 6" wide— $\frac{1}{8}$ " diameter to 5' drop ..	0.39	
	Up to 3' wide— $\frac{1}{4}$ " diameter to 6' drop ..	0.45	
	Up to 4' wide— $\frac{1}{4}$ " diameter to 7' drop ..	0.68	
	Up to 5' wide— $\frac{1}{4}$ " diameter .. .. .	1.25	
	Up to 7' wide— $\frac{1}{4}$ " diameter .. .. .	1.93	
89	Fixing, fitting, and check-measuring on site of blinds, as above, within a radius of 50 miles of the Melbourne (Elizabeth-street) P.O. ..	0.50	
BLINDS.—(VENETIAN). 16.S.16			
	Blinds to be made of flexible metal slats with metal head and bottom rail; tilt control by worm wheel.		
	Ladder tapes to be of woven fabric, or plastic, as approved. Cords and acorns to be of good quality, and to fall to a convenient height for manual control, irrespective of position of the blind.		
	Where blinds are to be provided to high lights, as clerestory windows in schools, tilt control only is required, and draw cords may be dispensed with.		
90	Supplied and erected by screwing brackets or head to timber in buildings within a radius of 50 miles of the Melbourne (Elizabeth-street) Post Office .. .. . per sq. ft.	0.36	} Dural Leeds Pty. Ltd.
91	Supplied and erected by plugging into masonry in buildings within a radius of 50 miles of the Melbourne (Elizabeth-street) Post Office ..	0.37	
92	Supplied and despatched only, to any place within the State of Victoria .. .. .	0.34	

NOTE.—Items 90 and 91 shall be checked-measured on site.



ANNEX TO CONTRACTS—continued.

Item No.	Description of Articles.	Rate.	Name of Contractor.
Sub-Schedule D.			
FLOOR COVERINGS.			
To Selected Patterns and Qualities.			
		\$	
93	Rugs, 100% Viscose Rayon, 4-ft. 6-in. x 2-ft. 3-in. fringed, patterns to be selected .. 16.E.90 each	3.90	} Howards Carpet and Cleaning Services Pty. Ltd.
94	„ 100% Viscose Rayon, unfringed, non-slip, 4-ft. 4-in. x 2-ft. 2-in. plain, colours to be selected .. 16.E.187 „	4.10	
95	Carpet, Axminster 27-in. wide .. 16.S.250 per lin. yd.	5.50	
96	„ Wilton, 27-in. wide twistpile .. 16.S.251 „	4.20	
97	„ Westminster, 40-in. wide .. 16.S.252 „	3.60	
97A	Making and laying carpets 27-in. wide .. { on Timber per yd. rn. 0.60 on Concrete „ 0.80		
97B	Making and laying carpets 40-in. wide .. { on Timber „ 0.70 on Concrete „ 0.70		
98	Felt, Cow hair, 72-in. for use under carpets including making and laying .. { (Axminster) (16.S.257) } per lin. 0.85 Corded (16.S.257) yd.		
99	Naplok Bars for doorways .. 16.S.253 per lin. ft. 0.60		
104	Linoleum, Marble { “ A ” quality .. 16.S.208-219 per lin. 3.60 “ C ” quality .. 16.S.220-224 „ 2.44		
105	Linoleum, Brown, Plain “ A ” .. 16.S.210 „ 2.82		

ANNEX TO CONTRACT NO. 1967/336 AND 1967/337.

Schedule No. 41.

GARMENTS FOR CHAUFFEURS, ETC., FOR GENERAL SERVICE REQUIREMENTS.

Contract from 1st July, 1967, to 30th June, 1969.

1967/336—Argus Clothing Co. . . . . Security, \$150.  
 1967/337—Cushen Clothing Co. Pty. Ltd. . . . . Security, \$300.

*In design, finish, general workmanship, and material all supplies must be at least equal to the respective samples exhibited, otherwise they will be rejected.*

*The garments must be cut to size.*

Item No.	Description of Articles.	Rate.	Name of Contractor.
		\$	
1	Overcoats (D.B.), blue cloth .. .. each	..	Purchase (Regulation 109)
2	Dust-coats (S.B.), long, Navy drill .. .. "	3.53	
3	" (S.B.), long, grey drill .. .. "	3.65	} Argus Clothing Co.
4	" (S.B.), long, white drill .. .. "	3.53	
5	Boiler Suits, Navy drill .. .. "	3.69	
6	" " Khaki drill .. .. "	3.69	} Cushen Clothing Co. Pty. Ltd.
7	" " Green .. .. "	4.08	
8	" " White drill .. .. "	3.69	
9	Overalls, Bib and Brace, Navy drill .. .. "	2.64	
10	" " " Khaki drill .. .. "	2.64	
11	" " " Grey drill .. .. "	2.75	

ANNEX TO CONTRACTS Nos. 1967/338 TO 1967/344.  
Schedule No. 43.

HABERDASHERY AND NEEDLEWORK EQUIPMENT.

Contract from 1st July, 1967, to 30th June, 1969.

1967/338—G. L. Angus and Co.	..	..	..	Security, \$60.
1967/339—Australian Sewings Pty. Ltd.	..	..	..	Security, \$6.
1967/340—Coats Patons (Australia) Ltd.	..	..	..	Security, \$140.
1967/341—R. J. Harvey and Co.	..	..	..	Security, \$16.
1967/342—McPherson's Ltd.	..	..	..	Security, \$20.
1967/343—Newey Bros. Pty. Ltd.	..	..	..	Security, \$20.
1967/344—L. W. Towns and Co. Pty. Ltd.	..	..	..	Security, \$20.

Item No.	Description of Articles.	Rate.	Name of Contractor.
		\$	
1	Buckles— Trousers, Oxidized or Nickel .. .. per gross	..	Purchase (Regulation 109)
2	Frocks, Boilproof, assorted colours, 1-in. to 2-in. ..	..	
3	Buttons, Boilproof— Vest, No. 22, Black .. ..	..	
4	Coat, No. 32, { Black .. ..	0.67	L. W. Towns and Co. Pty. Ltd.
	{ White .. ..	0.67	
5	Frocks, No. 30, assorted colours, 2 holes ..	0.90	
6	Shirt, Pearl No. 18, White .. ..	0.42	
7	Pearl, No. 30, White, 4 holes .. ..	1.25	
8	Trouser, Brace, No. 27, Black or White, flat top, 4 holes .. ..	0.28	
9	Trouser, Strap, No. 22, Black or White, flat top, 4 holes .. ..	0.22	
10	Combs— $\frac{1}{2}$ -Rack, assorted colours, extra strong, weight 12 $\frac{1}{2}$ ozs. .. .. per gross	5.45	
11	Binding Bias, White, folded, $\frac{1}{2}$ -in. wide in 72-yard reels .. .. per reel	0.94	
12	Combs—Small Tooth, clear, extra strong, 3 $\frac{3}{8}$ in. x 1 $\frac{1}{2}$ in. .. .. per doz.	0.55	
13	Cotton—Darning, Chadwicks Art 2705 White .. per gross cards	..	
14	Cotton—Basting—No. 40, 3-cord, 1,000-yd.reels, White .. .. reels	3.50*	Australian Sewings Pty. Ltd.
15	Cotton—Sewing, in Reels— Black or White, 300 yards, Coats' No. 40 .. ..	1.88*	Coats Patons (Australia) Ltd.
16	Black, 6-cord, Coats'—No. 24 .. .. per doz.	6.85*	
	" " " " No. 30 .. .. 1,000 yd.	6.30*	
	" " " " No. 36 .. .. cops	5.60*	
	" " " " No. 40 .. ..	5.40*	
16	White, " " " " No. 24 .. ..	6.60*	
	" " " " No. 30 .. ..	6.00*	
	" " " " No. 36 .. ..	5.40*	
	" " " " No. 40 .. ..	5.20*	
	All colours " " " " No. 40 .. ..	5.90*	
17	White, 5,000-yard cones, No. 24—3 cord .. per cone	1.90*	Australian Sewings Pty. Ltd.
	" " " " " " No. 36 .. ..	1.48*	
	" " " " " " No. 40 .. ..	1.38*	
18	Elastic—White or Black, { $\frac{1}{4}$ -in. wide .. yards	0.17	L. W. Towns and Co. Pty. Ltd.
	{ $\frac{3}{8}$ -in. " " " "	0.51	
	{ $\frac{1}{2}$ -in. " " " "	0.46	
	{ $\frac{3}{4}$ -in. " " " "	0.65	
	{ 1-in. " " " "	0.85	
19	Fasteners, Glove-type .. .. per 100	..	Purchase (Regulation 109)
20	Hooks and Eyes, Black or White, No. 4 .. per gross cards	6.00	
21	Needles—Darning, Short S6405 .. per gross pkts.	4.60*	Coats Patons (Australia) Ltd.
	" " " " Double long S6406 .. ..	4.60*	
22	" " " " Machine, any numbers S6404 .. per gross	4.60*	
23	" " " " Sewing, Betweens ..S6402 per gross pkts.	4.60*	
24	" " " " Sharps ..S6401 .. ..	4.60*	

\* Items 14 to 17 and 21 to 24—Rates subject to 10 per cent. special discount, less 3% 60 days.



## ANNEX TO CONTRACT No. 1967/345.

## Schedule No. 44.

## HATS AND CAPS—MEN'S AND BOYS'.

*Contract from 1st July, 1967, to 30th June, 1969.*

1967/345—D. &amp; W. Murray (Australia) Ltd. . . . Security, \$150.

Item No.	Description of Articles.	Rate.	Name of Contractor.
		\$	
1	Hats—Felt, Men's—Selected colours, welted brim edge, any size, "Civic" .. per doz.	36.00	} D & W. Murray (Australia) Ltd.
2	Caps—Tweed, Men's and Youths', any size No. 1912 .. .. "	15.00	
3	,, Boys', Blue Cloth, any size ..36-oz. .. "	..	Purchase (Regulation 109)

ANNEX TO CONTRACTS NOS. 1967/346 TO 1967/350.

Schedule No. 46.

INDIA-RUBBER GOODS.

Contract from 1st July, 1967, to 30th June, 1969.

- 1967/346—Ansell Distributors (Vic.) Pty. Ltd. .. .. Security, \$6.
- 1967/347—Apex Belting Pty. Ltd. .. .. Security, \$6.
- 1967/348—Dunlop Rubber Australia Ltd. .. .. Security, \$200.
- 1967/349—Narm Rubber Products .. .. Security, \$30.
- 1967/350—Olympic General Products Pty. Ltd. .. .. Security, \$25.

A sample for quality of 3 feet in length for testing purposes must be submitted with tender for Items 1 to 6, which shall, subject to the undermentioned standards for pressure, also be taken, if accepted, for standard quality. The Hose supplied must be made of rubber and cotton fabric, each of the best of its kind made for the purpose. The Hose must be soft and pliable, uniformly and smoothly finished, and shall respectively stand a bursting pressure of at least the following lbs. per square inch:—

- Item 1,  $\frac{1}{2}$ -in. bore, 3-ply, bursting pressure, 600 lb.
- .. 2,  $\frac{3}{4}$ -in. bore, 3-ply, bursting pressure, 500 lb.
- .. 3, 1-in. bore, 3-ply, bursting pressure, 400 lb.
- .. 4,  $\frac{1}{2}$ -in. bore, 4-ply, bursting pressure, 700 lb.
- .. 5,  $\frac{3}{4}$ -in. bore, 4-ply, bursting pressure, 600 lb.
- .. 6, 1-in. bore, 4-ply, bursting pressure, 500 lb.

The Officer receiving supplies under this contract may, at his discretion, take indiscriminately a portion of any coil supplied and have same tested as to bursting pressure and other qualities specified above. It is provided, however, that such test must be made immediately on delivery. In the event of such tested sample not complying with the above specification, the supply shall be forthwith rejected.

Item No.	Description of Articles.	Rate.	Name of Contractor.
HOSE.			
		\$	
1	Hose, 3-ply, $\frac{1}{2}$ -in. bore } .. .. { per foot	0.17*	} Narm Rubber Products
2	.. 3-ply, $\frac{3}{4}$ -in. bore } " Narm" .. { .. "	0.18*	
3	.. 3-ply, 1-in. bore } .. .. { .. "	0.23*	
4	.. 4-ply, $\frac{1}{2}$ -in. bore .. .. "	..	} Purchase (Regulation 109)
5	.. 4-ply, $\frac{3}{4}$ -in. bore .. .. "	0.275*	
6	.. 4-ply, 1-in. bore .. .. "	..	} Dunlop Rubber Australia Ltd.
7	.. 4-ply, $\frac{3}{4}$ -in. bore, armoured .. .. "	0.325*	
8	.. 3-ply, $\frac{3}{4}$ -in. bore, Suction Hose, smooth bore .. .. "	0.519*	} Purchase (Regulation 109)
9	.. 3-ply, 1-in. bore, Suction Hose, smooth bore .. .. "	0.588*	
10	.. 3-ply, 1 $\frac{1}{2}$ -in. bore, Suction Hose, smooth bore .. .. "	0.731*	
11	.. 3-ply, 2-in. bore, Suction Hose, smooth bore .. .. "	0.875*	
12	.. 3-ply, 2 $\frac{1}{2}$ -in. bore, Suction Hose, smooth bore .. .. "	1.119*	
13	.. 3-ply, Red, $\frac{1}{2}$ -in. bore .. .. "	..	
14	.. Diving, Special, Floating, 5-ply, $\frac{1}{2}$ -in. bore .. .. "	..	
15	.. Diving, Special, Sinking, 5-ply, $\frac{3}{4}$ -in. bore .. .. "	..	} Dunlop Rubber Australia Pty. Ltd.
16	.. Pressure Spray, $\frac{3}{8}$ in. x 3 braid .. .. "	0.374*	
17	.. " " $\frac{1}{2}$ in. x 3 braid .. .. "	0.387*	
HOSE (PLASTIC) (Red, Green, Blue, Yellow).			
18	Hose, $\frac{1}{2}$ -in. bore .. .. per foot	0.02	} Olympic General Products Pty. Ltd.
19	.. $\frac{3}{4}$ -in. .. .. "	0.05	
20	.. 1-in. .. .. "	..	
21	.. $\frac{3}{8}$ -in. bore Pressure Spray .. .. "	..	} Purchase (Regulation 109)
22	.. $\frac{1}{2}$ -in. bore Pressure Spray .. .. "	..	
23	.. $\frac{1}{2}$ -in. bore high Pressure Spray .. .. "	..	
RUBBER—SHEET.			
24	Grey or Red, $\frac{1}{16}$ -in. thick .. .. per lb.	..	} Purchase (Regulation 109)
25	.. " $\frac{1}{8}$ -in. .. .. "	0.65*	
26	.. " $\frac{3}{16}$ -in. and $\frac{1}{4}$ -in. thick .. .. "	0.53*	} Dunlop Rubber Australia Ltd.
27	.. " $\frac{5}{16}$ -in. up to $\frac{3}{8}$ -in. thick .. .. "	0.43*	
28	.. " over $\frac{3}{8}$ -in. thick .. .. "	0.41*	
SUNDRIES (INDIA-RUBBER).			
29	Gloves, Surgical, any size .. .. per doz. pr.	2.70†	} Ansell Distributors (Vic.) Pty. Ltd.
30	.. Post-Mortem, any size .. .. "	4.22†	

† Item 29-30—Pre-sterilized, powdered and tested available only in unbroken packs of one dozen pairs of a size in sizes 6 to 8 $\frac{1}{2}$ .

\* Items 1-3, 5, 7-12, 16, 17, and 25 to 28 less 2 $\frac{1}{2}$  per cent—30 days.

ANNEX TO CONTRACTS—continued.

Item No.	Description of Articles.	Rate.	Name of Contractor.
SUNDRIES (INDIA-RUBBER)—continued.			
		\$	
31	Insertion, 1/32-in. x 1-ply .. .. . per lb.	0.54*	Apex Belting Pty .Ltd.
	„ 1/16-in. x 1-ply .. .. . „	0.35*	
	„ 3/32-in. x 1-ply .. .. . „	0.29*	
	„ 1/4-in. x 1-ply .. .. . „	0.29*	
	„ 3/16-in. x 2-ply .. .. . „	0.29*	
	„ 1/4-in. x 3-ply .. .. . „	0.29*	
32	Solution, in 1-pint tins, .. .. . per doz.	..	Purchase (Regulation 109)
33	„ in tubes, 51-grams, .. .. . per gross	..	
34	Stoppers—India-rubber, 1/8-in. .. .. . per doz.	..	
35	„ India-rubber, 1/8-in. .. .. . „	..	
36	„ India-rubber, 3/8-in. .. .. . „	..	
37	„ India-rubber, 1/2-in. .. .. . „	..	
38	„ India-rubber, 1-in. .. .. . „	..	
39	„ India-rubber, 1 1/2-in. .. .. . „	..	
40	„ India-rubber, 1 1/4-in. .. .. . „	..	
41	Sheeting, I.-R., 36-in., 31 1/2-oz. to the yard .. per yard	1.25	
42	„ I.-R., 36-in., 27-oz. to the yard .. .. . „	..	Purchase (Regulation 109)
43	Tape, pure .. .. . per lb.	..	
44	Tubing, Black, 1/4-in. to 1/2-in. .. .. . „	..	
45	„ Para, 1/4-in. to 1/2-in. .. .. . „	..	
46	„ Red, 1/8-in. bore x 1/16-in. wall .. per foot.	..	
47	„ „ 1/4-in. bore x 1/16-in. wall .. .. . „	..	
48	„ „ 1/8-in. bore x 1/16-in. wall .. .. . „	0.045†	
49	„ „ 1/4-in. bore x 3/32-in. wall .. .. . „	..	
50	„ „ 3/8-in. bore x 3/32-in. wall .. .. . „	..	
51	„ „ 1/2-in. bore x 1/4-in. wall .. .. . „	..	
52	„ „ 3/4-in. bore x 1/2-in. wall .. .. . „	..	
53	Washers—Gauge glass, round, 1/4-in. cord	1/4-in. .. .. . per gross	
		3/8-in. .. .. . „	..
		1/2-in. .. .. . „	..
		3/4-in. .. .. . „	..
		1-in. .. .. . „	..
		1 1/2-in. .. .. . „	..
54	„ Gauge glass, square 1/4 in. x 1/4 in.	1/4-in. .. .. . „	..
		3/8-in. .. .. . „	..
		1/2-in. .. .. . „	..
		3/4-in. .. .. . „	..
		1-in. .. .. . „	..
		1 1/2-in. .. .. . „	..
55	Boots, Thigh, men's, sizes 5 to 11 .. .. . per pair	8.70†	Dunlop Rubber Australia Ltd.
56	„ Thigh, men's, size 12 .. .. . „	..	Purchase (Regulation 109)
57	„ Thigh, men's, size 13 .. .. . „	..	
58	„ Knee, standard length, men's sizes 5 to 11 .. .. . „	3.90†	Dunlop Rubber Australia Ltd.
59	„ Knee, standard length, size 12 .. .. . „	3.90†	
60	„ Knee, standard length, size 13 .. .. . „	3.90†	
61	„ Knee, three-quarter length, sizes 5 to 11 .. .. . „	3.60†	
62	„ Knee, three-quarter length, size 12 .. .. . „	..	Purchase (Regulation 109)
63	„ Knee, three-quarter length, size 13 .. .. . „	..	
64	„ Overboots .. .. . „	4.05†	
65	Shoes, sand, white, brown, or black .. .. . „	† †	Dunlop Rubber Australia Ltd.
66	Hot water bags, white, hand-made, size 12 in. x 8 in. .. .. . each	2.36†	

† White—Men's, sizes 5 to 11, \$1.17, Women's, sizes 2 to 7, and Youths', sizes 2 to 4, \$1.03, Boys' and Misses', sizes 10 to 1, 87c, Children's sizes, 4 to 9, 76c per pair.

Brown or Black—Men's sizes 5 to 11, \$1.60; Women's, sizes 2 to 7, and Youths', sizes 2 to 4, \$1.40, Boys' and Misses', sizes 10 to 1, \$1.10; Children's, sizes 4 to 9, \$1.00 per pair.

\* Rates for item 31 are subject to settlement discount of 2 1/2 per cent. for payment by end of month following month of delivery.

† Rates for items, 48, 55, 58 to 61, and 64 to 66 subject to 2 1/2 per cent. discount —30 days.

ANNEX TO CONTRACT NO. 1967/351.

Schedule No. 48.

IRON—(GALVANIZED).

Contract from 1st July, 1967, to 30th June, 1968.

1967/351—A. A. Lords Ltd. . . . . Security, \$100.

Item No.	Description of Articles.	Rate.	Name of Contractor.
	Iron—Sheet, Galvanized, 24-in., 30-in., and 36-in., as ordered, 6 ft. long—	\$	
1	18-gauge .. .. . per ton	209.00	} A. A. Lords Ltd.
2	20-gauge .. .. . "	209.00	
3	22-gauge .. .. . "	213.40	
4	24-gauge .. .. . "	213.00	
5	26-gauge .. .. . "	221.60	
	Brand—"Queen's Head"		
	Maker's Name—Lysaght		
	Iron, Galvanized, Corrugated, as ordered—		
6	24-gauge, 3-in. corr., 5 ft. to 8 ft. .. .. . "	} 206.36	
7	24-gauge, 3-in. corr., 9 ft. .. .. . "		
8	24-gauge, 3-in. corr., 10 ft. .. .. . "		
9	26-gauge, 3-in. corr., 5 ft. to 8 ft. .. .. . "		
10	26-gauge, 3-in. corr., 9 ft. .. .. . "		
11	26-gauge, 3-in. corr., 10 ft. .. .. . "	} 216.74	
	Brand—"Queens Head"		
	Maker's Name—Lysaght		

Rates less 2½ per cent. for payment within the month following delivery.

Rates are for original manufacturer's packs. For loose sheets add \$5.00 per ton.



ANNEX TO CONTRACT No. 1967/352.

Schedule No. 49.

STEEL (MILD).

Contract from 1st July, 1967, to 30th June, 1968.

1967/352—Stewarts & Lloyds (Distributors) Pty. Ltd. . . . . Agreement.

Item No.	Description of Articles.	Rate.	Name of Contractor.
STEEL (MILD) (in lengths as required)		\$	
Steel, under this Sub-schedule, shall be supplied subject to the following test :—The tensile breaking strength must be between the limits of 28 and 32 tons per square inch with an elongation of 20 per cent. in a length of 8 inches for all material .375 inch thick and upwards, and 16 per cent. below .375 inch			
1	Squares, $\frac{3}{8}$ -in. . . . . per ton	114.75	} Stewarts and Lloyds (Distributors) Pty. Ltd.
2	" $\frac{1}{2}$ -in. . . . . "	110.25	
3	" $\frac{5}{16}$ -in. . . . . "	108.45	
4	" $\frac{3}{8}$ -in. . . . . "	108.45	
	" $\frac{1}{2}$ -in. . . . . "	107.10	
	" $\frac{7}{8}$ -in. to $1\frac{1}{8}$ -in. . . . . "	106.20	
	" $1\frac{1}{4}$ -in. to $2\frac{1}{2}$ -in. billett (3-in \$110.25).. . . . "	106.20	
5	Rounds, $\frac{1}{2}$ -in. } Semi Bright Wire . . . . . "	160.07	
6	" $\frac{5}{16}$ -in. } . . . . . "	160.96	
7	" $\frac{3}{8}$ -in. . . . . "	114.75	
8	" $\frac{1}{2}$ -in. . . . . "	110.25	
9	" $\frac{5}{16}$ -in. . . . . "	108.45	
10	" $\frac{3}{8}$ -in. . . . . "	108.45	
	" Over $\frac{5}{8}$ -in. to 27/32-in. . . . . "	107.10	
	" Over 27/32-in. to $2\frac{7}{8}$ -in. . . . . "	106.20	
	" 3-in. and over . . . . . "	110.25	
11	Flat, $\frac{3}{4}$ -in. x $\frac{1}{8}$ -in. . . . . "	119.25	
12	" $\frac{7}{8}$ -in. x $\frac{1}{8}$ -in. . . . . "	119.25	
13	" 1-in. x $\frac{1}{8}$ -in. . . . . "	114.75	
14	" $\frac{3}{4}$ -in. x $\frac{7}{16}$ -in. down to $\frac{1}{4}$ -in. . . . . "	110.25	
	" $\frac{3}{4}$ -in. x under $\frac{1}{4}$ -in. to $\frac{7}{16}$ -in. . . . . "	114.75	
	" $\frac{3}{4}$ -in. x under $\frac{3}{8}$ -in. . . . . "	119.25	
15	" $\frac{3}{4}$ -in. x under 1-in. x $\frac{1}{2}$ -in. and over . . . . . "	110.25	
	" 1-in. to under 3-in. x $\frac{1}{2}$ -in. to under $\frac{5}{8}$ -in. . . . . "	108.45	
	" 3-in. to under 6-in. x $\frac{1}{2}$ -in. to 1-in. . . . . "	106.20	
16	Angles, 1-in. x 1-in. x $\frac{1}{4}$ -in. and heavier to $1\frac{1}{4}$ -in. x $1\frac{1}{2}$ -in. x $\frac{1}{4}$ -in. and heavier . . . . . "	112.50	
	" $1\frac{1}{2}$ -in. x $1\frac{1}{2}$ -in. x $\frac{1}{4}$ -in. and heavier to $1\frac{3}{4}$ -in. x $1\frac{3}{4}$ -in. x $\frac{1}{4}$ -in. and heavier . . . . . "	110.25	
17	" 2-in. x 2-in. x $\frac{1}{4}$ -in. and heavier to 3-in. x 3-in. x $\frac{1}{4}$ -in. and heavier . . . . . "	108.45	
18	" Over 6-in. united inches x $\frac{1}{4}$ -in. and heavier . . . . . "	112.05	

Rates are for stock lengths, cutting costs and waste offcuts will be charged.

ANNEX TO CONTRACTS Nos. 1967/353 TO 1967/355.

Schedule No. 53.

LEATHER.

Contract from 1st July, 1967, to 30th June, 1968.

1967/353—Dudley Sherlock Pty. Ltd. .. .. Security, \$100.  
 1967/354—Geo. Pizzey and Son Ltd. .. .. Security, \$20.  
 1967/355—Joshua Pitt Pty. Ltd. .. .. Security, \$100.

*All leather must be of the best quality, thoroughly tanned, well trimmed, free from adulterants or excessive dressing of any kind, and must not be unduly blemished by brands or cuts.*

*For Items 9, 10, 11, and 12, brand marks will be allowed on not more than 50 per cent. of the bends.*

*The aggregate of brand marks on each bend shall not exceed 10 inches square.*

Item No.	Description of Articles.	Rate.	Name of Contractor.
		<b>\$</b>	
	Box Hide—		
1	Light weight .. .. per sq. ft.	..	Purchase (Regulation 109) Geo. Pizzey and Son Ltd.
2	Medium weight .. .. "	0.40	
3	Military Tan .. .. "	..	
4	Welting Leather .. .. "	..	
	Kip, Waxed—		
5	About 5 lb. per side .. .. per lb.	..	Purchase (Regulation 109)
6	About 7 lb. per side .. .. "	..	
7	About 9 lb. per side .. .. "	..	
8	Mineral Krome Tanned (sides 4½ oz. to sq. ft.) per sq. ft.	..	Purchase (Regulation 109)
	Sole—		
9	Of fair substance, from 9 to 10 lb. per bend per lb.	0.6175*	
10	Of medium substance, from 11 to 13 lb. per bend .. .. "	0.6550*	
11	Of stout substance, from 13 to 15 lb. per bend .. .. "	0.7050*	
12	Of extra stout substance, over 15 lb. per bend .. .. "	..	Purchase (Regulation 109)
	Sundries—Leather—		
13	Chamois skins, large, best, free from cuts and stitchings, average 3½-oz. each .. .. per skin	1.54	Dudley Sherlock Pty. Ltd.
	Crop, offal—		
14	Shoulders .. .. per lb.	0.40 *	Joshua Pitt Pty. Ltd.
15	Bellies .. .. "	0.2825*	
16	Greasy—for mat binding .. .. "	..	Purchase (Regulation 109)
17	Laces, boot, leather, boxhide { 33-in. .. per gross 30-in. .. laces 27-in. .. "	..	
		..	
		..	
18	Laces, Shoe, Cotton, Round, Black or Tan 24" .. .. "	1.18	Geo. Pizzey and Son Ltd.
	Harness, Brown—		
19	Heavy .. .. per lb.	0.97	Purchase (Regulation 109)
20	Light .. .. "	0.87	
	Sheep, Basil—		
21	Large size, unstrained .. .. per dozen	..	Purchase (Regulation 109)
22	For Aprons, extra heavy .. .. each	..	
23	Large size, natural .. .. per skin	..	
24	Strap, Sides of, medium weight, 1st quality, 1st selection .. .. per sq. ft.	..	

\* Items 9, 10, 11, 14 and 15—less 2½ per cent., 30 days.

## ANNEX TO CONTRACTS Nos. 1967/356 TO 1967/358.

## Schedule No. 54.

## METALS.

Contract from 1st July, 1967, to 30th June, 1968.

1967/356—John Danks and Son Pty. Ltd.	..	..	..	Security, \$100.
1967/357—H. L. Roberts Hardware Pty. Ltd.	..	..	..	Security, \$6.
1967/358—Rocklea Lead Products Pty. Ltd.	..	..	..	Security, \$100.

In all cases where the particular manufacturer's name is not specified, the metals supplied must be of any well-known manufacture asked for, and shall be subject to the approval of the officer duly authorized to accept delivery.

The metals supplied shall be of the brands, dimensions, gauge, and weight ordered. Steel shall be supplied subject to test, if required.

All items, not otherwise specified, shall be in accordance with Australian Standard Specifications, where such exist, and, in their absence, with British Standard Specifications.

Item No.	Description of Articles.	Rate.	Name of Contractor.
		\$	
1	Brass— Rod—Round $\frac{1}{8}$ " dia. or larger .. .. per lb.	0.62	John Danks and Son Pty. Ltd.
2	Sheet or Plate { 24 gauge .. .. "	0.65	
3	Tubing $\frac{1}{4}$ " to 4" dia. .. .. "	0.68	
			Purchase (Regulation 109)
4	Copper— Rod—Round $\frac{1}{8}$ " dia. or larger .. .. "	..	Purchase (Regulation 109)
5	Sheet 6 ft. x 3 ft. 26 g. or heavier .. .. "	} List Price plus 8 cents per lb.	
6	Tubing, solid drawn $\frac{1}{4}$ " to 4" dia. .. .. "		
			John Danks and Son Pty. Ltd.
7	Iron— Bar, Lowmoor, in sizes of $\frac{3}{8}$ " and under .. per cwt.	..	Purchase (Regulation 109)
8	Hoop, black .. .. "	..	
9	Hoop, galvanized { 1-in. and 1 $\frac{1}{2}$ -in. x 18-g. .. .. "	..	
	{ 1 $\frac{1}{2}$ -in. x 16-g. .. .. "	..	
	{ $\frac{3}{4}$ -in. x 20-g. .. .. "	..	
10	Lead—Sheet, weight 4 lb. per square foot as ordered .. .. per ton	Apply Tender Board	Rocklea Lead Products Pty. Ltd.
11	Steel, sheet— Mild, all gauges, Black .. .. "	..	Purchase (Regulation 109)
12	Tinned, 22-g. .. .. "	..	
13	Tin— Block, Commonwealth production .. .. per lb.	..	Purchase (Regulation 109)
14	Sheet IX., 28-in. x 20-in. .. .. per doz.	..	
15	Sheet IXX., 28-in. x 20-in. .. .. "	..	
16	Sheet IXXX., 28-in. x 20-in. .. .. "	..	
17	Sheet DXXXX., 16 $\frac{1}{2}$ -in. x 25-in. .. .. "	..	

Item 10 less 2 $\frac{1}{2}$  per cent. 30 days.

ANNEX TO CONTRACTS Nos. 1967/359 TO 1967/363.

Schedule No. 57.

NAILS, RIVETS, SCREWS, ETC.

Contract from 1st July, 1967, to 30th June, 1968.

1967/359—Briscoes Ltd. . . . . Security, \$10.  
 1967/360—Hardware Co. of Australia Pty. Ltd. . . . . Security, \$25.  
 1967/361—McPherson's Ltd. . . . . Security, \$6.  
 1967/362—Nicholls and Read Pty. Ltd. . . . . Agreement.  
 1967/363—Industrial Hardware Pty. Ltd. . . . . Security, \$25.

Item No.	Description of Articles.	Rate.	Name of Contractor.
		\$	
1	Brads—Wire, Steel, any size . . . . . per lb.	List Price less 16%	Briscoes Ltd.
2	Fasteners—Netting, galvanized, in packets of 500 "Maspro" . . . . . per pkt.	0.26	Hardware Co. of Australia Pty. Ltd.
3	Nails—Clout, best countersunk, any size . . . . . per lb.	List Price less 12½%	Hardware Co. of Australia Pty. Ltd.
4	„ Clout, best flat, any size . . . . . „		
5	„ Clout, Wire, galvanized, any size { 12-g. per cwt. 14-g. „ . . . . .	List Price less 16%	Briscoes Ltd.
6	„ Wallboard, 17 gauge . . . . . per lb.		
7	„ Spikes, Deck, black . . . . . per cwt.	†	McPherson's Ltd.
8	„ Spikes, Deck, galvanized . . . . . „	..	Purchase (Regulation 109)
9	Pins—Black, gimp, ¾" . . . . . per lb.	0.25	Nicholls and Read Pty. Ltd.
	„ „ ½" . . . . . „		
	„ „ 3/8" . . . . . „		
	„ „ 1" . . . . . „		
10	„ Panel, any size . . . . . „	List Price less 16%	Briscoes Ltd.
11	„ Split, Iron, 1-in. to 2-in. } . . . . . per gross	List Price less 30%	Nicholls and Read Pty. Ltd.
12	„ Split, Iron, 2½-in. to 3-in. } any No. „		
13	„ Split, Brass, 1-in. to 2-in. } . . . . . „		
14	Rivets—Copper, any size, with washers . . . . . per lb.	List price plus 20% less 19%	Hardware Co. of Australia Pty. Ltd.
15	Rivets, Mild Steel, pan-head { 3/8-in. . . . . per cwt. 1/2-in. . . . . „ 5/8-in. . . . . „ 7/8-in. . . . . „	..	Purchase (Regulation 109)
16	„ Mild Steel, cup-head { 1/2-in. . . . . „ 5/8-in. . . . . „	..	
17	„ Tinman's Black, any size . . . . . „	..	
18	„ Tinman's Tinned, any size . . . . . „	List Price less 20%	Hardware Co. of Australia Pty. Ltd.
19	Screws—Brass, for wood (Nettlefold's), up to 12-gauge, countersunk . . . . .	per gross	Industrial Hardware Pty. Ltd.
20	„ Brass, for wood (Nettlefold's), over 12-gauge, countersunk . . . . .		
21	„ Brass, for wood (Nettlefold's), up to 12-gauge, roundheads . . . . .		
22	„ Brass, for wood (Nettlefold's), over 12-gauge, roundheads . . . . .		
23	„ Iron, (Nettlefold's), for wood, countersunk . . . . .	List Price less 61%	
24	„ Iron (Nettlefold's), for wood, roundheads . . . . .		

† Item 7—List less 38 per cent. standard packs, broken packs less 23 per cent.

ANNEX TO CONTRACTS—continued.

Item No.	Description of Articles.	Rate.	Name of Contractor.
<i>Screws—continued.</i>			
		\$	
25	Screws—Coach, $\frac{1}{4}$ -in. to $\frac{3}{8}$ -in. diameter, any length .. pieces	List 62 Price less 38% Broken Packs less 23%†	} McPherson's Ltd.
26	„ Coach, $\frac{1}{4}$ -in. to $\frac{3}{8}$ -in. diameter, any length .. „		
27	„ Coach, galvanized, $\frac{1}{4}$ -in. to $\frac{3}{8}$ -in. diameter, any length .. „		
28	„ Coach, galvanized, $\frac{1}{4}$ -in. to $\frac{3}{8}$ -in. diameter, any length .. „		
29	Staples—Wire fencing, galvanized; any size .. per cwt.	List Price less 16%	Briscoes Ltd.
30	Tacks—Copper in packets of 1 lb.— $\frac{3}{8}$ ” .. per lb.	List Price plus 20% less 27 $\frac{1}{2}$ %	} Hardware Co. of Australia Pty. Ltd.
	„ Copper in packets of 1 lb.— $\frac{1}{2}$ ” and $\frac{3}{4}$ ” .. „		
	„ Copper in packets of 1 lb.— $\frac{7}{8}$ ” .. „	0.36	}
	„ Copper in packets of 1 lb.—1” .. „		
31	„ Cut, blued in packets of 1 lb.— $\frac{3}{8}$ ” .. „		
	„ Cut, blued in packets of 1 lb.— $\frac{1}{2}$ ” .. „		
	„ Cut, blued in packets of 1 lb.— $\frac{3}{4}$ ” .. „	0.47	} Briscoes Limited
32	„ Cut, blued in packets of 1 lb.— $\frac{1}{2}$ ” .. „		
	„ Cut, tinned in packets of 1 lb.— $\frac{3}{8}$ ” .. „		
	„ Cut, tinned in packets of 1 lb.— $\frac{1}{2}$ ” .. „		
	„ Cut, tinned in packets of 1 lb.— $\frac{3}{4}$ ” .. „	List Price less 16%	
33	„ Wire, Clout, any size .. „		

† Items 27 and 28—Listed lengths only.

ANNEX TO CONTRACT No. 1967/364.

Schedule No. 58.

NAILS (WIRE).

Contract from 1st July, 1967, to 30th June, 1968.

1967/364—Commonwealth Barbed Wire and Nail Works Pty. Ltd. Security, \$50.

Item No.	Description of Articles.	Rate.	Name of Contractor.
		\$	
	Wire Nails in lengths as ordered—		
1	Nails, 4 gauge .. .. .	per cwt. 8.60	Commonwealth Barbed Wire and Nail Works Pty. Ltd.
2	Nails, 5 gauge .. .. .	" 9.15	
3	Nails, 6 gauge .. .. .	" 9.15	
4	Nails, 7 gauge .. .. .	" 9.15	
5	Nails, 8 gauge .. .. .	" 9.15	
6	Nails, 9 gauge .. .. .	" 9.15	
7	Nails, 10 gauge .. .. .	" 9.25	
8	Nails, 11 gauge .. .. .	" 9.35	
9	Nails, 12 gauge .. .. .	" 9.60	
10	Nails, 13 gauge .. .. .	" 9.95	
11	Nails, 14 gauge .. .. .	" 10.42	
12	Nails, 15 gauge .. .. .	" 10.95	
13	Nails, 16 gauge .. .. .	" 13.20	
14	Nails, 17 gauge, Brads, 1" and over, loose .. .. .	" 14.45	
15	Nails, roofing, spring heads, 2½-in., 2¾-in. .. .. .	" 16.50	
16	Brads, oval, floor, 8 gauge, any length .. .. .	" 10.25	
17	Extra per cwt. for nails and brads put up in packages of 28 lb. and over, but under 1 cwt. .. .. .	" *	

\* Items 1 to 16—Broken quantities—¼ cwt. lots, plus 24c per cwt.; 14-lb. lots plus \$2 per cwt.; 7-lb. packets plus \$2.64 per cwt.

Schedule No. 59.

NETTING AND FENCING WIRE, ETC.

Item No.	Description of Articles.	Rate.	Name of Contractor.
		\$	
	Netting—Wire, Galvanized—		
1	½-in. { 20 gauge, 24, 30, and 36 in. } per 100 yd. roll .. .. .	..	Purchase (Regulation 109)
2	¾-in. { 20 gauge, 24, 30, and 36 in. } .. .. .	..	
3	1-in. { 19 gauge, 24, 30, and 36 in. } .. .. .	..	
4	1½-in., 17 gauge, 42 in. .. .. .	..	
5	1½-in., 17 gauge, 12 in. .. .. .	..	
6	2-in. { 18 gauge, 30, 36, 42, and 48 in. } .. .. .	..	
	Wire—Fly, 24-in. to 48-in. wide, as ordered—		
	Iron—		
7	Galvanized, 12 mesh, 26 gauge, 2.8 oz. per sq. ft. .. .. .	per sq. ft. ..	Purchase (Regulation 109)
8	Galvanized, 12 mesh, 33 gauge .. .. .	..	
9	Galvanized, 12 mesh, 33 gauge, green .. .. .	..	
	Wire—Fencing—		
10	Steel, Black, gauges 4 to 8 .. .. .	per cwt. ..	Obtain from Penal Department
11	Steel, Galvanized, gauges 4 to 7 .. .. .	..	
12	Steel, Galvanized, gauge 8 .. .. .	..	
13	Steel, Galvanized, gauges 9 and 10 .. .. .	..	
14	Steel, Galvanized, Barbed, gauge 12 .. .. .	..	
15	Steel, Galvanized, Barbed, gauge 13 .. .. .	..	
16	Steel, Galvanized, Barbed, gauge 14 .. .. .	..	

ANNEX TO CONTRACTS NOS. 1967/365 TO 1967/367.

Schedule No. 61.

PACKING—ENGINE, ETC.

Contract from 1st July, 1967, to 30th June, 1968.

- 1967/365—A. Noble and Son Pty. Ltd. . . . . Agreement.
- 1967/366—Tuck's Asbestos Products Pty. Ltd. . . . Security, \$20.
- 1967/367—Victor Engineering Supply Co. Pty. Ltd. . . Security, \$10.

All packings to be free from any acids or ingredients that may be injurious to the metals with which they come in contact.

Item No.	Description of Articles.	Rate.	Name of Contractor.
	PACKING. (Any size ordered.)	\$	
	Low Pressure—Steam, to stand pressures up to 120 lb. per square inch—		
1	Tape, wire woven, Asbestos, Pure . . . per lb.	..	Purchase (Regulation 109)
2	Cord or Thread, Asbestos, Pure .. .. .	0.75	Victor Engineering Supply Co. Pty. Ltd.
3	Fibre, Asbestos, Pure .. .. .	0.35	Tuck's Asbestos Products Pty. Ltd.
4	High Pressure—Steam, Packing to be suitable for high pressure, up to 500 lb. per sq. inch saturated, and superheated steam— Round or Square— $\frac{1}{4}$ " , $\frac{3}{8}$ " , $\frac{1}{2}$ " .. .. .	1.25 1.00	} Tuck's Asbestos Products Pty. Ltd.
	$\frac{3}{8}$ " and larger .. .. .		
5	Water Packings— Hydraulics and Pump, to stand pressures up to 2,000 lb. per square inch, Greasy Hemp, machine laid to size required— $\frac{1}{4}$ " and over $\left\{ \begin{array}{l} \frac{1}{4}" \text{ to } \frac{3}{8}" \\ \frac{1}{2}" \text{ and over} \end{array} \right.$ .. .. . per lb.	.. ..	} Purchase (Regulation 109)
6	Miscellaneous— Round or square, or other approved manufacture— Round .. .. . } Square .. .. . }	*	
	JOINTING, ETC.		
7	Patent Sheet Jointing, to stand steam pressures up to 220 lb. per square inch $\frac{1}{32}$ " , $\frac{1}{16}$ " and $\frac{1}{8}$ " .. .. .	0.40	Tuck's Asbestos Products Pty. Ltd.
8	Ammonia Jointing, to stand pressures up to 300 lb. .. .. .	..	} Purchase (Regulation 109)
9	Oil Engines, Gas Engines, Diesel Oil Engines, to stand temperatures of 700° F. without deterioration .. .. .	..	
10	Pipe Joint Compound of approved manufacture, in 1-lb. tins, "Foliac" .. .. .	0.40	
11	Pure Millboard, in sheets .. .. .	0.19	Tuck's Asbestos Products Pty. Ltd.
12	Valve sheeting, Fibre, flexible or hard, as ordered .. .. .	..	}
13	Insertion for Jointing—All Sizes .. .. .	..	
	BOILER COMPOSITION, ETC.		
14	Composition, Asbestos, of approved make, non-conducting and non-inflammable, dry .. per cwt.	..	} Purchase (Regulation 109)
15	Cement—Iron, No. 4 "Agnews" .. .. . per lb.	..	
16	For mud and hand door joints in water spaces. To be rubber composition with tubular lead cover .. .. .	..	
17	For manhole door, joints, asbestos, wired .. each	..	
18	Covering for Steam Pipes (Asbestos composition, canvas covered, with metal clips, in sections ready for fitting or applying), for pipes $\frac{1}{2}$ -inch to 6-in. diameter .. .. . per ft.	..	

\* Item 6.— $\frac{1}{4}$ "—\$3.15,  $\frac{3}{8}$ "—\$2.48,  $\frac{1}{2}$ "—\$2.60,  $\frac{3}{4}$ "—\$2.32,  $\frac{1}{2}$ "—\$1.98,  $\frac{3}{8}$ "—\$1.78,  $\frac{1}{4}$ "—\$1.72,  $\frac{3}{16}$ "—\$1.72,  $\frac{1}{8}$ "—\$1.72.

## ANNEX TO CONTRACTS NOS. 1967/368 TO 1967/371.

## Schedule No. 62.

## PAINTS, ENAMELS, ETC.

Contract from 1st July, 1967, to 30th June, 1969.

1967/368—Lewis Berger and Sons (Vic.) Pty. Ltd.	..	..	Security, \$15.
1967/369—Edinburgh Paints Pty. Ltd.	..	..	Security, \$1,000.
1967/370—"G.B." Paint Co. Pty. Ltd.]	..	..	Security, \$15.
1967/371—Taubmans (Vic.) Pty. Ltd.	..	..	Security, \$30.

All packages containing Mixed Paints shall bear the name of the manufacturer of the paint and, in the event of varying grades, the highest grade produced by the manufacturer indicated must be supplied. All supplies shall be subject to the approval of the Officer ordering, and must be of the very best description.

All supplies must be put up in suitable containers (including outside packages, where necessary), as ordered, at the expense of the Contractor.

All gallon tins to be supplied with moveable lids, where practicable.

Item No.	Description of Articles.	Rate.	Name of Contractor.
	<b>PAINTS.</b>	\$	
	<i>(Mixed lead free ready for general use, exterior or interior.)</i>		
	In drums of 4 or 5 gallons, as ordered—		
1	Paint, finishing, white and off-white .. per gal.	2.45	} Edinburgh Paints Pty. Ltd.
2	„ all other finishing colours as selected, except bright red .. .. .	2.60	
3	„ Bright red .. .. .	2.90	
4	„ undercoat, exterior and interior white, off-white, cream, or grey .. .. .	2.00	
5	„ Flat wall interior, white and colours, Lithophone base .. .. .	2.10	„G.B.“ Paint Co. Pty. Ltd.
6	„ Pink Primer .. .. .	2.00	Edinburgh Paints Pty. Ltd.
	<b>SUNDRY PAINTS, ETC.</b>		
	In tins of 1 gallon except as stated.		
7	Red Lead Primer .. .. .	3.35	} Edinburgh Paints Pty. Ltd.
8	Aluminium Paint .. .. .	2.00	
9	„ „ Bituminous Base .. .. .	1.50	} „G.B.“ Paint Co. Pty. Ltd.
10	„ „ Thinners .. .. .	0.65	
11	Roof Paint—Red .. .. .	2.25	} Lewis Berger and Sons (Vic.) Pty. Ltd.
12	„ „ Green (Non Poisonous) .. .. .	3.05	
13	„ „ Dark Grey .. .. .	2.60	
14	Paste—Synthetic resin emulsion exterior, in 4-gallon drums .. .. .	2.50	} Edinburgh Paints Pty. Ltd.
15	„ Synthetic resin emulsion interior, in 4-gallon drums .. .. .	2.23	
	<i>For packages of less than 4 gallons, rates to be increased by the amounts shown in Appendix.</i>		
	<b>ENAMELS.</b>		
	In tins of 1 gallon.		
16	Enamel—White—Flat .. .. . per gal.	2.36	} Edinburgh Paints Pty. Ltd.
17	„ „ Semi-Gloss .. .. .	2.64	
18	„ „ Full Gloss .. .. .	2.69	
19	„ Other Colours—Flat .. .. .	2.36	
20	„ „ „ Semi-Gloss .. .. .	2.64	
21	„ „ „ Full Gloss .. .. .	2.69	
22	Enamel, Undercoat .. .. .	2.27	
	<b>PLASTIC PAINTS.</b>		
	In tins of 1 gallon.		
23	Interior P.V.A. type .. .. .	2.30	} Taubmans (Vic.) Pty. Ltd.
24	Exterior „ „ .. .. .	2.30	
	<i>For packages of less than 1 gallon, rates to be increased by the amounts shown in Appendix.</i>		



## APPENDIX.

Amounts to be added to contract rates for supplies in the under-mentioned packages.

## PAINTS (Mixed) &amp;c.—Items 1 to 6.

	$\frac{1}{8}$ gal. \$	$\frac{1}{4}$ gal. \$	$\frac{1}{2}$ gal. \$	1 gal. \$				
"G.B." Paint Co. Pty. Ltd. . . . .	1.00	0.80	0.35	0.20	..	..	..	per gal.
Edinburgh Paints Pty. Ltd. . . . .	1.10	0.70	0.50	0.25	..	..	..	per gal.

## SUNDRY PAINTS—Items 7 to 15.

	$\frac{1}{8}$ gal. \$	$\frac{1}{4}$ gal. \$	$\frac{1}{2}$ gal. \$	1 gal. \$				
Lewis Berger and Sons Vic. Pty. Ltd. . . . .	0.90	0.45	0.25	0.00	..	..	..	per gal.
Edinburgh Paints Pty. Ltd. . . . .	1.10	0.70	0.50	0.25	..	..	..	per gal.
"G.B." Paint Co. Pty. Ltd. . . . .	1.00	0.80	0.35	0.00	..	..	..	per gal.

## ENAMELS—ITEMS 16 to 22.

	$\frac{1}{8}$ gal. \$	$\frac{1}{4}$ gal. \$	$\frac{1}{2}$ gal. \$					
Edinburgh Paints Pty. Ltd. . . . .	1.10	0.70	0.50	..	..	..	..	per gal.

## PLASTIC PAINTS —Items 23 to 24.

	$\frac{1}{8}$ gal.	$\frac{1}{4}$ gal.	$\frac{1}{2}$ gal.					
Taubmans (Vic.) Pty. Ltd. . . . .	0.90	0.45	0.25	..	..	..	..	per gal.

## ANNEX TO CONTRACTS NOS. 1967/372 TO 1967/379.

## Schedule No. 62A.

## PAINTERS' SUNDRIES AND GLAZIERS' MATERIALS.

Contract from 1st July, 1967, to 30th June, 1969.

1967/372—Lewis Berger and Sons (Vic.) Pty. Ltd.	.. .. .	Security, \$6.
1967/373—Carborundum Pty. Ltd.	.. .. .	Security, \$75.
1967/374—F. J. Clementson	.. .. .	Security, \$20.
1967/375—Edinburgh Paints Pty. Ltd.	.. .. .	Security, \$10.
1967/376—"G.B." Paint Co. Pty. Ltd.	.. .. .	Security, \$10.
1967/377—Hamilton Glass Co. Pty. Ltd.	.. .. .	Security, \$100.
1967/378—Mobil Oil Australia Ltd.	.. .. .	Security, \$25.
1967/379—Taubmans (Vic.) Pty. Ltd.	.. .. .	Security, \$6.

All supplies shall be subject to the approval of the Officer ordering, and must be of the very best description.

All supplies must be put up in suitable containers (including outside packages, where necessary), as ordered, at the expense of the Contractor.

Item No.	Description of Articles.	Rate.	Name of Contractor.
	SUNDRIES.	\$	
1	Cement Sealer—Tung Oil base { Clear .. per gal.	1.70	"G.B." Paint Co. Pty. Ltd.
	{ Pigmented .. .. .	1.90	
2	Terebine .. .. .	1.05	Lewis Berger and Sons (Vic.) Pty. Ltd.
3	Turps—Pure, in 5-gallon drums .. .. .	1.20	Edinburgh Paints Pty. Ltd.
4	Turps—Mineral, { in 4-gallon drums .. .. .	0.385	Mobil Oil Australia Ltd.
	{ in 44- .. .. .	0.225†	
5	Stainers, Liquid, all tints .. .. .	**	Taubmans (Vic.) Pty. Ltd.
	**1 pint tins—Black 59c Indian Red Oxide 59c; Spanish Red Oxide 54c Brilliant Red 91c; Burnt Sienna 67c; Burnt Umber 54c; Oxford Ochre 43c; Bright Yellow 80c; Permanent Green 96c; Permanent Blue 89c		
6	Knives—Putty, stopping or glazing, as ordered, 4½" each ..	0.60‡	F. J. Clementson
7	Litharge .. .. . per lb.	..	Purchase (Regulation 109)
8	Oil—Wood-preserving, in 1-gal. tins .. per gal.	1.60	Lewis Berger and Sons (Vic.) Pty. Ltd.
9	Paint Remover in 1-gal. tins .. .. .	1.18	Edinburgh Paints Pty. Ltd.
*10	Putty—White .. .. . per cwt.	8.20‡	F. J. Clementson
*11	" Any colour .. .. .	..	Purchase (Regulation 109)
12	Whiting .. .. .	3.90‡	F. J. Clementson
13	Glass Paper, OO, O, 1, 1½, F 2 .. .. per 500	6.93	Carborundum Pty. Ltd.
	" Paper, M.2, S.2 .. .. sheets	8.19	
	" Paper, 2½, 3 .. .. .	9.27	
	* For packages of less than 1 cwt., rates to be increased by the Amounts shown in the Appendix.		
	GLASS.		
	(All Glass supplied must be Free from Blemish and accurately Cut to sizes as ordered.)		
14	Glass—Panels, Sheet, Clear, 16-oz., up to 60 united inches .. .. per sq. ft.	0.10	Hamilton Glass Co. Pty. Ltd.
15	" Panels, Sheet, Clear, 16-oz., over 60 united inches .. .. .	0.11	
16	" Panels, Sheet, Clear, 21-oz., up to 60 united inches .. .. .	0.14	
17	" Panels, Sheet, Clear, 21-oz., over 60 united inches .. .. .	0.14	

† Item 4—44 gallon drums \$4 credited on return.

‡ Items 6, 10 and 12 less 4 per cent. discount for payment within 21 days of receipt of goods or invoice whichever the later.

ANNEX TO CONTRACTS—continued.

Item No.	Description of Articles.	Rate.	Name of Contractor.
	<i>GLASS—continued.</i>	\$	
18	Glass—Panee, Sheet, Clear, 26-oz., up to 60 united inches .. .. . per sq. ft.	0.15	Hamilton Glass Co. Pty. Ltd.
19	„ Panee, Sheet, Clear, 26-oz., over 60 united inches .. .. .	0.15	
20	„ Panee, Sheet, Ground, 21-oz. .. .. .	0.34	
21	„ Plate, Clear, polished, ¼-in., up to 7 sq. ft. .. .. .	0.55	
22	„ Plate, Clear, polished, ¼-in., over 7 to 10 sq. ft. .. .. .	0.60	
23	„ Plate, Clear, polished, ¼-in., over 10 sq. ft. .. .. .	0.65	
24	„ Plate, Clear, polished, ⅝-in., up to 7 sq. ft. .. .. .	0.70	
25	„ Plate, Clear, polished, ⅝-in., over 7 to 10 sq. ft. .. .. .	0.75	
26	„ Plate, Clear, polished, ⅝-in., over 10 to 15 sq. ft. .. .. .	0.80	
27	„ Plate, Clear, polished, ¾-in., up to 7 sq. ft. .. .. .	0.85	
28	„ Plate, Clear, polished, ¾-in., over 7 to 10 sq. ft. .. .. .	0.85	
29	„ Plate, Clear, polished, ¾-in., over 10 to 15 sq. ft. .. .. .	1.00	
30	„ Rough Cast, { ½-in. .. .. .	0.20	
	{ ⅝-in. .. .. .	0.29	
	{ ¾-in. .. .. .	0.35	
31	„ Wire Cast, ¼-in. .. .. .	0.30	
32	„ Ribbed, modern fluted .. .. .	0.30	
33	„ Figured Rolled, white .. .. .	0.20	

Glass-cases and Packing charged for and cases credited on return to Contractor.  
 When glass is cut to size involving fractions of inches, these fractions will be taken to the next greater inch in all lineal and square measurements before being extended.  
 In costing, the next higher cent to be charged accordingly.

APPENDIX.

Amounts to be added to contract rates for supplies in the undermentioned packages.

SUNDRY PAINTS—Items 1 to 9.

	¼ gal.	½ gal.	¾ gal.	1 gal.	
	\$	\$	\$	\$	
Edinburgh Paints Pty. Ltd. .. .. .	1.10	0.70	0.50	0.25	.. .. . per gal.
“G.B.” Paint Co. Pty. Ltd. .. .. .	1.00	0.80	0.35	0.20	.. .. . per gal.
Lewis Berger and Sons (Vic.) Pty. Ltd. .. .. .	0.90	0.45	0.25	.. .. .	.. .. . per gal.

PUTTY—Item 10.

	1 lb.	7 lb.	14 lb.	28 lb.	56 lb.
	\$	\$	\$	\$	\$
F. J. Clementson .. .. .	6.40*	4.90	3.60	2.20	1.00 per cwt.

\* For quantities of less than 24 x 1 lbs. of putty in one delivery add 10 per cent. (this applies to 1 lb. lots of putty only).

ANNEX TO CONTRACT NO. 1967/380.

Schedule No. 63.

PIPING, RIDGING, SPOUTING, ETC.

Contract from 1st July, 1967, to 30th June, 1968.

1967/380—John McIlwraith Industries Ltd. .. .. Security, \$50.

All Sheet Iron Spouting, Ridging, Down Pipes, &c., to be made of the best Galvanized Iron.

Item No.	Description of Articles.	Rate.	Name of Contractor.
		\$	
	PIPING, ETC.		
	per 6' length		
1	Downpipe, Galvanized, 2-in., No. 26 gauge .. ..	0.50	} John McIlwraith Industries Ltd.
2	" " 2-in., No. 24 gauge .. ..	0.68	
3	" " 2½-in., No. 26 gauge .. ..	0.56	
4	" " 2½-in., No. 24 gauge .. ..	0.74	
5	" " 3-in., No. 26 gauge .. ..	0.64	
6	" " 3-in., No. 24 gauge .. ..	0.83	
7	" " 3½-in., No. 26 gauge .. ..	0.71	
8	" " 3½-in., No. 24 gauge .. ..	0.95	
9	" " 4-in., No. 26 gauge .. ..	0.77	
10	" " 4-in., No. 24 gauge .. ..	1.04	
11	Square Pipe Galvanized 4-in. x 2-in., No. 26 gauge .. ..	0.95	
12	" " " 4-in. x 2-in., No. 24 gauge .. ..	1.30	
13	" " " 4-in. x 3-in., No. 26 gauge .. ..	1.04	
14	" " " 4-in. x 3-in., No. 24 gauge .. ..	1.44	
	RIDGING AND SPOUTING.		
	per 6' length		
15	Ridging—Galvanized, 16-in., No. 26 gauge .. ..	0.81	} John McIlwraith Industries Ltd.
16	" " 16-in., No. 24 gauge .. ..	1.08	
17	" " 18-in., No. 26 gauge .. ..	0.91	
18	" " 18-in., No. 24 gauge .. ..	1.21	
19	" " 20-in., No. 26 gauge .. ..	1.04	
20	" " 20-in., No. 24 gauge .. ..	1.41	
21	Spouting—Galvanized Quad 4-in., No. 26 gauge .. ..	0.54	
22	" " " 4-in., No. 24 gauge .. ..	0.71	
23	" " " 4½-in., No. 26 gauge .. ..	0.58	
24	" " " 4½-in., No. 24 gauge .. ..	0.76	
25	" " " 5-in., No. 26 gauge .. ..	0.64	
26	" " " 5-in., No. 24 gauge .. ..	0.83	
27	" " " 6-in., No. 26 gauge .. ..	0.87	
28	" " " 6-in., No. 24 gauge .. ..	1.12	
	SUNDRIES (GALVANIZED IRON).		
29	Angles for Spouting—		
	up to 5-in., No. 26 gauge .. .. each	1.24	
	up to 5-in., No. 24 gauge .. .. "	1.32	
	up to 6-in., No. 26 gauge .. .. "	1.30	
	up to 6-in., No. 24 gauge .. .. "	1.41	
30	Shoes and Elbows—		
	up to 3-in., No. 26 gauge .. .. "	0.65	
	up to 3-in., No. 24 gauge .. .. "	0.81	
	up to 3½-in. and 4-in., No. 26 gauge .. .. "	0.68	
	up to 3½-in. and 4-in., No. 24 gauge .. .. "	0.85	
31	Brackets for Spouting—Quad .. .. per doz.	0.81	
32	Ridge Clips to 16-in. .. .. "	0.56	
33	Tubes—Spouting .. .. per gross	0.35	

All items less 2½ per cent.—30 days.

ANNEX TO CONTRACTS NOS. 1967/381 TO 1967/395.

Schedule No. 64.

POLISHERS, DUSTERS, CLEANSERS, AND OTHER SUNDRIES.

Contract from 1st July, 1967, to 30th June, 1969.

1967/381—Ampol Petroleum (Vic.) Pty. Ltd. .. .. .	Agreement.
1967/382—Bowater-Scott Australia Ltd. .. .. .	Security, \$300.
1967/383—Cleenwipe Pty. Ltd. .. .. .	Security, \$50.
1967/384—F. J. Clementson .. .. .	Security, \$50.
1967/385—Dominant Chemicals Pty. Ltd. .. .. .	Security, \$100.
1967/386—Excelsior Broom and Brush Co. Pty. Ltd. .. .. .	Security, \$500.
1967/387—Glen Chemicals .. .. .	Security, \$10.
1967/388—Groves McVitty and Co. Pty. Ltd. .. .. .	Security, \$25.
1967/389—Hardware Co. of Australia Pty. Ltd. .. .. .	Security, \$50.
1967/390—Nuggett Division of Reckitt and Colman Pty. Ltd. .. .. .	Security, \$40.
1967/391—Round Point Peg Co. Pty. Ltd. .. .. .	Security, \$6.
1967/392—Salmund and Spraggon (Aust.) Pty. Ltd. .. .. .	Security, \$6.
1967/393—Shell Chemical (Aust.) Pty. Ltd. .. .. .	Security, \$15.
1967/394—Spartan Paints Pty. Ltd. .. .. .	Security, \$400.
1967/395—J. W. Tomlin Pty. Ltd. .. .. .	Security, \$60.

Item No.	Description of Articles.	Rate.	Name of Contractor.
		\$	
1	" Air Wick " deodorizer, 5-oz. bottles .. per doz.	4.43	Salmund and Spraggon (Aust.) Pty. Ltd.
2	Bath Cleaner, White Cleaner, 4-gal. tin .. per tin	2.53	Dominant Chemicals Pty. Ltd.
3	Industrial Cleaner, Surface Powder .. per lb.	..	Purchase (Regulation 109)
4	Blocks—Sanitary, for urinals—4 oz. .. per doz.	1.02	} Dominant Chemicals Pty. Ltd.
	1 in. tablets " Mountain Air " .. per cwt.	34.50	
5	Boot Polish, Black, Mid-Tan, or Dark Tan		
	" Nugget " tins—		
	3 oz. net .. .. . per doz.	1.35	} Nuggett Division of—
	12 oz. net .. .. . "	3.80	
6	" Bon Ami " { Cakes, 8 oz. .. .. . "	..	} Purchase (Regulation 109)
	Powder, 9 oz. .. .. . "	..	
7	Brooms—Millet .. .. . each	1.50	
	Brushes, Feather, Ostrich—		
8	Special Extra Large .. .. . "	1.90	} Excelsior Broom and Brush Co. Pty. Ltd.
9	Special Large .. .. . "	1.65	
10	Medium .. .. . "	1.10	
11	Small C.6 .. .. . "	0.95	
	Cloths—		
12	Sponge, 20 in. x 16 in. .. .. . per doz.	1.50	} Cleenwipe Pty. Ltd.
13	Dorset, 14 in. x 10 in. .. .. . "	1.10	
14	Dorset, 22 in. x 16 in. .. .. . "	2.14	
	Fly Exterminators—		
15	Household—" Powermor " C		
	in 45-gal. drums .. .. . per gal.	0.82*	} Dominant Chemicals Pty. Ltd.
	in 4-gal. tins .. .. . "	0.92	
	in 1-gal. tins .. .. . "	1.02	
16	Lead, Black, in cakes, ¼-oz. .. .. . per gross	..	} Purchase (Regulation 109)
	cakes .. .. . "	..	
17	Metal Polishing Wool .. .. . per doz.	..	
18	Mops, Floor Polishing, Dry, with handle, complete .. .. . each	0.76†	F. J. Clementson
19	Oil for Mops, in 4-gal. drums .. .. . per gal.	0.60	Ampol Petroleum (Vic.) Pty. Ltd.
20	Pegs—Clothes, common, ordinary wood .. per gross	0.60	Round Point Peg Co. Pty. Ltd.
	Polish—		
21	Metal, in tins, 8 F. oz. .. .. . per doz.	..	Purchase (Regulation 109)
22	Floor, { in glass jars, 13 oz. net, " Glensheen " .. .. . "	2.21	} Glen Chemicals
	in tins .. .. . "	2.10	

\* Item 15—45 gal. drums, deposit \$4, credited on return.

† Item 18—less 4 per cent. 21 days.

ANNEX TO CONTRACTS—continued.

Item No.	Description of Articles.	Rate.	Name of Contractor.	
		\$		
	Polish— Floor, in 4 gal. drums, Wax "Durawax" .. per drum	3.12†	Groves McVitty and Co. Pty. Ltd.	
23	Floor Polish, Liquid—			
24	"Spartan" Heavy Duty { 15% solids content { 9/799-7099 {	{ { {	} Spartan Paints Pty. Ltd.	
	{ in 45/40 gal. drums per gal. 0.86‡ { in 5/4 gal. drums " 0.96‡ { in 1-gal. tins .. " 1.16‡ { in 1-quart tins .. per tin 0.45‡			
25	"Spartan" Light Duty { 12% solids content { 731-5 {	{ { {		} F. J. Clementson
	{ in 45/40 gal. drums per gal. 0.76‡ { in 5/4 gal. drums " 0.86‡ { in 1-gal. tins .. " 1.06‡ { in 1-quart tins .. per tin 0.42‡			
26	Sawdust, chemically prepared—Ex store .. per bag	0.90*		
27	Paper—Sanitary, ordinary, perforated, branded "Government of Victoria" inside, cores— 9-10-oz. rolls (approx. 850 sheets, 4½ in. x 4½ in., per roll) with cores, 48 rolls to case In lots of 200 cases .. .. per case 4.00 In lots of 60 cases .. .. " 4.10 In lots of 20 cases .. .. " 4.20 In lots of 5 cases .. .. " 4.30 In lots of 1 case .. .. " 4.50		} Bowater-Scott Australia Ltd.	
28	Paper—Towelling 7¼ in.—packed 18 rolls per carton— In lots of 200 cartons .. .. per carton 5.10 In lots of 60 cartons .. .. " 5.20 In lots of 20 cartons .. .. " 5.30 In lots of 5 cartons .. .. " 5.50 In lots of 1 carton .. .. " 5.70			
29	Buckets, Galv. 2¼ gal. .. .. each 0.92			} J. W. Tomlin Pty. Ltd.
30	" " 4 gal. .. .. " 1.67			
31	" Mop Wringing, brass roller "Senior" .. 4.44			} Hardware Co. of Australia Pty. Ltd. Shell Chemical (Aust.) Pty. Ltd.
32	Window Cleaner "Teepol" (5 gal. drum) .. per gal. 0.65¶			

† Item 23—4-gallon drums, Deposit \$1.25, credited on return.

‡ Items 24 and 25—45/40 gallon drums, Deposit \$8 credited on return.  
5 gallon drums, price inclusive, 20 cents, credited on return.  
4 gallon drums, price inclusive, 16 cents credited on return.

\* Item 26—Delivery charge 30 cents bag. Deposit 25 cents bag credited on return.  
Price less 4 per cent.—21 days.

¶ Item 32— { 10 gallon drum 45 cents gallon. Deposit \$6 credited on return.  
          { 44 gallon drum 45 cents gallon.     " \$10     "     "     "

ANNEX TO CONTRACT NO. 1967/396.

Schedule No. 67.

SOAPMAKERS' MATERIALS, DRYSALTERIES, ETC.

Contract from 1st July, 1967, to 30th June, 1968.

1967/396—United Oil Co. Pty. Ltd. . . . . Security, \$1,000.

Item No.	Description of Articles.	Rate.	Name of Contractor.
1	Soda—Caustic, Liquid, 41·3%, NaOH. in 45-gallon drums .. .. per ton	\$ ..	} Purchase (Regulation 109)
2	„ Caustic, Liquid, 41·3%, NaOH, in drums of 10 gallons .. .. „	..	
3	„ Caustic, Flaked in drums 504 lb. ex rail .. .. „ ex store .. .. „	..	
4	„ Caustic, Flaked in drums 140 lb. ex rail .. .. „ ex store .. .. „	..	
5	„ Caustic, Flaked, in 28-lb. tins .. each	..	
6	„ Caustic, Flaked in 7-lb. tins .. .. „	..	
7	„ Caustic, Flaked, in 1-lb. tins .. per doz.	..	
8	Bitumen Emulsion, “Colseal” in 45-gal. drums per gal.	0.20*	United Oil Co. Pty. Ltd.
9	Bitumen 80/100 { Drums .. .. per ton Bulk .. .. „	..	} Purchase (Regulation 109)
10	Paraffin, block .. .. per lb.	..	
11	Tar .. .. per gal.	..	

\* Item 8—45 gal. drums deposit \$4.00, credited on return.

Schedule No. 70.

TANKS.

(CORRUGATED, CYLINDRICAL.)

SPECIFICATION.

Tanks to be made of 24-gauge galvanized corrugated "Orb" brand iron for side, with bottom of 22-gauge galvanized "Queen's Head" flat iron (or other approved brand) to be lapped not less than 3 inches at all vertical joints and one (1) corrugation for all horizontal joints and bottoms properly seam-jointed and well soldered.

All vertical joints to be riveted as shown in appended sketch with galvanized iron rivets and joints soldered on external face of tank only.

All horizontal joints to be riveted with galvanized iron rivets at 9-in. pitch round circumference of tank and joints soldered on external face of tank only.

The whole of the rivets and soldering to be well sweated in.

The junction of side and bottom to be well paned on and thoroughly soldered.

Cover to be 26-gauge galvanized flat iron, conical shaped 9-in. pitch with all joints properly seamed and soldered and paned on to a 3-in. 24-gauge galvanized iron rim and well soldered, the bottom edge of rim to be wired.

Cut a circular hole in cover for and provide and set therein an 18-in. diameter 24-gauge galvanized iron strainer. Strainer to have 1/4-in. diameter holes, cut in sides only in sets of three vertically 1/2-in. apart at 4-in. centres round strainer, lowest hole kept 1/2-in. above bottom of strainer, top edge of strainer flanged and wired and to be movable.

Provide and securely fix a galvanized wrought iron socket properly bossed and soldered to receive tap. Provide with each tank an approved 3/4-in. brass low-pressure tap, lock-up type.

All tanks to be thoroughly watertight.

The whole of the walls and bottoms internally to be twice coated with "Biturine" or other approved bituminous paint.

Provide with external overflow of 2-in. diameter 24-gauge pop-bossed and soldered on near top and provide with tank 1/6 ft. length of 2-in. 24-gauge overflow pipe with elbow to connect to pop and 1/3 ft. length with shoe to discharge into drain. Provide overflow with galvanized clip to secure to stand.

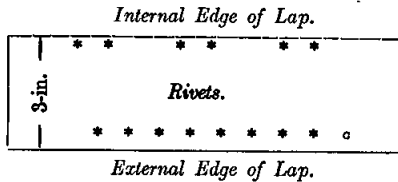

Item No.	Description of Articles.	Rate.	Name of Contractor.
	<b>TANKS.</b>	<b>\$</b>	
1	To above Specification, 600 gallons, 6' x 4' 6" .. each	..	} Apply Tender Board
2	To above Specification, 800 gallons, 6' x 5' 3" ..	..	
3	To above Specification, 1,000 gallons—		
	8' x 5' .. .. .. ..	..	
	4' x 6' 11" Squat .. .. ..	..	
	6' x 5' 10" Upright .. .. ..	..	



Schedule No. 71.

TENTS AND FLYS.

SPECIFICATIONS.

TENTS AND FLYS—DUCK.—*The Duck Tents and Flys are to be made of the best quality Australian Duck, weighing 12 oz. to the square yard, each with Ridge Band 12 inches. All seams to be sewn with the best 3-cord linen thread. Tents to have doorway one end with flap complete with strong tapes. The eaves of tents to have eyelets reinforced with canvas patches, also eyelets all round the bottom of the tent. All eyelets on eaves to have best ¼-in. Sisal ropes 8 feet long spliced in each.*

*The Flys to have 12-in. Ridge band. Eyelet holes are to be reinforced with canvas patches in which ropes are to be spliced, consisting of 8 feet of ¾-in. Sisal rope to each, and to have ¼-in. Sisal rope sewn in all round.*

*The sizes specified are, in all cases, less seams.*

*All supplies must be branded with a suitable Government stamp as directed by the Department ordering the supply.*

Item No.	Description of Articles.	Rate.	Name of Contractor.
		\$	
	Tents, Cotton Duck—		
1	6 ft. x 8ft., 4-ft. walls, ridge height 6½ ft... each	..	} Purchase (Regulation 109)
2	8 ft. x 10 ft., 4-ft. walls, ridge height 7½ ft... ..	..	
3	10 ft. x 12 ft., 4-ft. walls, ridge height 8 ft. . .	..	
4	12 ft. x 14 ft., 4-ft. walls, ridge height 8½ ft. . .	..	
	Flys, for above, Cotton Duck—		
5	9 ft. x 11 ft. . . . .	..	} Purchase (Regulation 109)
6	12 ft. x 12 ft. . . . .	..	
7	14 ft. x 14 ft. . . . .	..	
8	14 ft x 16 ft. . . . .	..	
9	16 ft. x 16 ft. . . . .	..	

Schedule No. 74.

TOOLS AND REQUISITES—SHOEMAKERS'.

Contract from 1st July, 1967, to 30th June, 1968.

When the particular manufacturer is not specified the items must be supplied of any well-known manufacturer asked for and may, if required, be selected.

Item No.	Description of Articles.	Rate.	Name of Contractor.
<b>TOOLS.</b>			
		\$	
1	Awls—Stitcher .. .. . per doz.	..	} Purchase (Regulation 109)
2	Blades—Awl, Peg .. .. . per gross	..	
3	„ Welt Knife detachable .. .. . each	..	
4	„ Sewing, Stabbing .. .. . per gross	..	
5	Blocks—Stuff cutter, 14-in. x 4-in., round .. .. . each	..	
6	Boards—Clickers', 36-in. x 20-in. x 3-in. .. .. . „	..	
7	Dogs—Lasting, large and heavy .. .. . „	..	
8	Hafts—Awl, Pegging .. .. . per doz.	..	
9	„ Sewing .. .. . „	..	
10	Hammers—handled { No. 1 .. .. . each	..	
	{ No. 2 .. .. . „	..	
11	„ Double-headed, No. 3 .. .. . „	..	
12	Knives—Clickers' "Hyde" .. .. . per doz.	..	
13	„ Clickers' "Barnsley's" Extension Handles, No. 2333 .. .. . „	..	
14	„ Paring Hydes No. 3 B.P. .. .. . „	..	
15	„ "Barnsley's" No. 409—4" .. .. . „	..	
16	„ Welt, "Barnsley's" 5082 .. .. . „	..	
17	„ Breasting, KZG, 125EF .. .. . each	..	
18	„ Channel, KZG, 3643F .. .. . „	..	
19	„ Edge-cutter, B 3731 C .. .. . „	..	
20	„ Heel-paring .. .. . per set	..	
21	Nippers, 6-in. No. 4200 .. .. . per pair	..	
22	Pincers—Lasting C.222—8-in. .. .. . „	..	
23	Punches—Eyelet, No. 48 .. .. . „	..	
24	Rasps—Peg, Rasp, and Cutter .. .. . each	..	
25	„ Shoe, 8, "Barnsley's" .. .. . per doz.	..	
26	„ Shoe, 10, "Barnsley's" .. .. . „	..	
27	Stones—Emery .. .. . „	..	
28	„ Emery Heel-parer .. .. . „	..	
29	Wheels—Fudge and Waist .. .. . each	..	
<b>REQUISITES.</b>			
30	Balls—Heel, black, white, or tan, No. 41 .. .. . per lb.	..	
31	Cement—"Crispin" .. .. . per tin	..	
32	Cork—Filling .. .. . per lb.	..	
33	Dextrine .. .. . „	..	
34	Dressing—Leather in tins .. .. . per gal.	..	
35	„ Fluid for hemp .. .. . „	..	
36	Dubbing .. .. . per lb.	..	
37	Durite Cloth { Grade 36 F.S. .. .. . per coil	..	
	{ Grade 80 F.S. .. .. . „	..	

ANNEX TO CONTRACTS—continued.

Item No.	Description of Articles.	Rate.	Name of Contractor.
REQUISITES—continued.		\$	
38	Eyelets—Common, Mogul, Ordinary .. .. per 1,000	..	Purchase (Regulation 109)
39	"   Celluloid—Black and Brown, Short .. ..	..	
40	"   "   White, Short .. ..	..	
41	Flax—White, No. 9 .. .. per lb.	..	
42	"   Yellow, No. 9 .. ..	..	
43	Heel Stiffeners M.30 .. .. per gross	..	
	pairs		
44	Hemp—Best, White { No. 12 .. .. per lb.	..	
	{ No. 15 .. ..	..	
45	"   Common, brown, No. 2 .. ..	..	
46	Ink—Burnishing .. .. per gal.	..	
47	"   Waxed, "Boston" { Black .. ..	..	
	{ Tan .. ..	..	
48	Latex No. 256. .. ..	..	
49	Nails—Hand Hob, sizes as ordered .. .. per cwt.	..	
50	"   Tip Round Heel sizes as ordered 10g 14-lb	..	
	bags .. ..	..	
51	Needles—Ordinary, for Machine, as ordered .. per 100	..	
52	"   Fair Stitch .. ..	..	
53	Pegs—Wood, sizes as ordered .. .. per lb.	..	
54	Plates, Toe, Ladies—sizes as ordered .. per gross	..	
	pairs		
55	"   Heel, Ladies—sizes as ordered .. ..	..	
56	Powder—Boot .. .. per lb.	..	
57	Rivets—Shoe, Brass, sizes as ordered .. ..	..	
58	"   Shoe, Iron, sizes as ordered .. per cwt.	..	
59	Shanks, wood .. .. per 1000	..	
60	Shapers—Emery .. .. each	..	
61	Sprigs—Blued cut, heel .. .. per cwt.	..	
62	"   Blued cut, toe .. ..	..	
63	Stain—Leather, black or tan, 16-oz. bottles .. per bot.	..	
64	Toe Puffs Celastic No. 303 .. .. per gross	..	
	pairs		
65	Solvent for Toe Puffs, No. 100 .. .. per gal.	..	
66	Tacks—Lasting { $\frac{5}{16}$ -in. } 1 lb. packets .. per 100 lb.	..	
	{ $\frac{3}{8}$ -in. .. ..	..	
	{ $\frac{1}{2}$ -in. .. ..	..	
	{ $\frac{3}{4}$ -in. .. ..	..	
	"   Heavy, Hand { $\frac{3}{8}$ -in. } 1 lb. packets .. ..	..	
	{ $\frac{1}{2}$ -in. .. ..	..	
	{ $\frac{3}{4}$ -in. .. ..	..	
	{ $\frac{1}{2}$ -in. } .. ..	..	
67	Thread—Machine— Waxed, 16oz. Cops, No. 18, 3-cord .. .. per lb.	..	
68	Not Waxed, 1-oz. reels, No. 40, 9-cord { white .. ..	..	
	{ black .. ..	..	
69	Not Waxed, 1-oz. reels, No. 60, 9-cord { white .. ..	..	
	{ black .. ..	..	
70	Thread—Stitching, 4-cord "Exel" Black .. per lb	..	
71	"   Stitching, 8-cord .. ..	..	
72	Tingles, "I.V.I.", 1 lb. packets { $\frac{3}{8}$ -in. } in per 100 lb.	..	
	{ $\frac{1}{2}$ -in. } 1 lb. .. ..	..	
	{ $\frac{3}{4}$ -in. } packets .. ..	..	
	{ $\frac{1}{2}$ -in. } .. ..	..	
73	Tips—Heel, Sizes 4-6, 7-8, 9-10 .. .. per gross	..	
	pairs		
74	"   Toe, Small and Large .. ..	..	
	"		
75	Wax—Shoemakers' .. .. per lb.	..	

## ANNEX TO CONTRACTS Nos. 1967/397.

## Schedule No. 75.

## TYRES AND TUBES, PNEUMATIC.

Contract from 1st July, 1967, to 30th June, 1969.

1967/397—The Olympic Tyre and Rubber Co. Ltd. . . . Security, \$1,500.

Item No.	Description of Articles.	Rate.	Name of Contractor.
	Tyres and Tubes, Pneumatic, and Tubeless Tyres, as ordered—	\$	
1	For Motor Cars, Trucks, Buses, Tractors, Earth Movers, Graders, Farm Implements and Industrial .. .. .	} Government *List Price Less 3 per cent.	The Olympic Tyre and Rubber Co. Ltd.
2	For Motor Cycles and Side Cars ..		
3	For Bicycles— Tyres, .. .. . Tubes .. .. .		

*\*Discounts.*—The contract is subject to a settlement discount of 2½% for payment by end of month following month of delivery.

Contractor must supply copies of current Price Lists to Departments requiring same.

*Warranty.*—No specific warranty is given, but complaints as to faults or unsatisfactory service will receive consideration.

*Special Conditions.*—The contract is subject to adjustment of rates, availability of stocks, and ability to supply in conformity with Government regulations.

On receipt of notification by the contractor that tyres and tubes of the sizes ordered are out of stock. Departments are authorized to purchase supplies under Regulation 109.

*Fitting.*—Fitting of Tyres will be arranged at normal rates.

ANNEX TO CONTRACTS NOS. 1967/398 TO 1967/400.

Schedule No. 77.

WHITE LEAD, LINSEED OIL, ETC.

Contract from 1st July, 1967, to 30th June, 1969.

1967/398—Amalgamated Chemicals (Victoria) Pty. Ltd. .. Security, \$6.  
 1967/399—Balm Paints Ltd. .. Agreement.  
 1967/400—"G. B." Paint Co. Pty. Ltd. .. Security, \$15.

Item No.	Description of Articles.	Rate.	Name of Contractor.
<b>Sub-Schedule A.</b>			
<b>WHITE LEAD.</b>			
1	In packages of 1 cwt. . . . . per cwt.		} Purchase (Regulation 109) Balm Paints Pty. Ltd.
2	In packages of $\frac{1}{2}$ cwt. . . . . "		
3	In packages of $\frac{1}{4}$ cwt. . . . . "	31.40	
<p><i>Maker's Name—Commonwealth Lithage and Red Lead Pty. Ltd.</i>  <i>Brand—"Balm".</i>                      7-lb. packages—\$33.60 per cwt.                      14-lb. packages—\$33.20 per cwt.</p>			
<b>RED LEAD—DRY.</b>			
4	In packages of 1 cwt. . . . . "	18.15	} Amalgamated Chemicals (Victoria) Pty. Ltd.
5	In packages of $\frac{1}{2}$ cwt. . . . . "	18.35	
6	In packages of $\frac{1}{4}$ cwt. . . . . "	18.65	
<p><i>Maker's Name—Blyth Chemicals Ltd.</i>  <i>Brand—"B. C. L."</i>                      7-lb. packages—\$20.75 per cwt.                      14-lb. packages—\$20.15 per cwt.</p>			
<b>Sub-Schedule B.</b>			
<b>LINSEED OIL—RAW.</b>			
7	In 5-gallon drums . . . . . per gal.	2.00	} "G.B." Paint Co. Pty. Ltd. Purchase (Regulation 109) "G.B." Paint Co. Pty. Ltd.
8	In 1-gallon tins . . . . . "	2.25	
9	In $\frac{1}{2}$ -gallon tins <sup>1</sup> . . . . . "		
10	In 1-pint tins . . . . . per tin	0.39	
<p><i>Maker's Name—Harold Meggitt Ltd.</i>  <i>Brand—"Halmeg"</i></p>			
<b>Sub-Schedule C.</b>			
<b>LINSEED OIL—BOILED.</b>			
11	In 5-gallon drums . . . . . per gal.	2.02	} "G.B." Paint Co. Pty. Ltd. Purchase (Regulation 109)
12	In 1-gallon tins . . . . . "		
13	In $\frac{1}{2}$ -gallon tins . . . . . "		
<p><i>Maker's Name—Harold Meggitt Ltd.</i></p>			

<sup>1</sup> Item 4, 5 and 6—Prices include packages; 1 cwt. drums 20 cents credited on return in re-usable condition complete with lid.

## NAMES AND ADDRESSES OF CONTRACTORS, ETC.

### A.

Agserv Division of Geigy Aust. Pty. Ltd. 140 Bungaree-road, Pendle Hill, N.S.W.  
 Amalgamated Chemicals (Victoria) Pty. Ltd. 24 Prahran-grove, Elsternwick.  
 Ampol Petroleum (Vic.) Pty. Ltd., 792 Elizabeth-street, Melbourne.  
 Angus, G. L., & Co., 7 Church-street, North Fitzroy.  
 Ansell Distributors (Vic.) Pty. Ltd., cnr. River and Crown streets, Richmond.  
 Apex Belting Pty. Ltd., 268 Geelong-road, West Footscray.  
 Arcadia Cement & Lime Co. Pty. Ltd., 63 King's Way, South Melbourne.  
 Argus Clothing Co., 278 Canterbury-road, Surrey Hills.  
 Australian Electrical Industries Pty. Ltd., 116-130 Leicester-street, Carlton.  
 Australian Sewing Pty. Ltd. 43 Alex-avenue, Moorabbin.  
 Aykens Sheet Metal Products Pty. Ltd., 28 Moore-road, Airport West.

### B.

Backwell, E., & Son Pty. Ltd., Wood-street, Geelong.  
 Balm Paints Pty. Ltd., McNaughton-road, Clayton.  
 Bera Cabinet Works, 46 Halsey-road, Airport West.  
 Berger, Lewis & Sons (Vic.) Pty. Ltd., 26 Charles-street, North Coburg.  
 Blue Bird Hosiery Mills Pty. Ltd., 170 Lygon-street, East Brunswick.  
 Bowater-Scott Australia Pty. Ltd., Ailsa-street, Box Hill South.  
 Brisbane, H. L., & Wunderlich Ltd., Box A17, G.P.O., Perth, W.A.  
 Briscoes Ltd., 166 Roden st., West Melbourne.  
 Brownbuilt Ltd., 14 Alexandra-parade, Clifton Hill.

### C.

Carborundum Pty. Ltd., P.O. Box 7, Thomastown.  
 Cleenwipe Pty. Ltd., 268 North-road, Huntingdale.  
 Clementson, F. J., 109-111 Hawke-street, West Melbourne.  
 Coats Patons (Aust.) Ltd., Fern Tree Gully-road, Mt. Waverley.  
 Commonwealth Barbed Wire and Nail Works Pty. Ltd., 94 Sturt-street, South Melbourne.  
 Cowan, D. F., Sales Pty. Ltd., 658 South-road, Moorabbin.  
 Cox and Rizzetti Pty. Ltd., 610 Sydney-road, North Coburg.  
 Creighton Blinds Pty. Ltd., 23-27 St. George's-road, Northcote.  
 Crown White Coats, 234 Collins-street, Melbourne.  
 Cushen Clothing Co. Pty. Ltd., 713 Plenty-road, Reservoir.

### D.

Danks, John, & Son Pty. Ltd., cnr. Bank-street and King's Way, South Melbourne.  
 Davis, Max, Pty. Ltd., Marshall-road, Airport West.  
 Dominant Chemicals Pty. Ltd., 248 Wickham-road, Moorabbin.  
 Donaghy, M., & Sons Pty. Ltd., 200 Rosslyn-street, West Melbourne.  
 Downs & Son Pty. Ltd., 7 Cassels-road, Brunswick.  
 Drug Houses of Aust. Ltd., 56 O'Riordan-street, Alexandria, N.S.W.  
 Dudley Sherlock Pty. Ltd., 226 Bay-street, Port Melbourne.  
 Dunlop Rubber Australia Ltd., 108 Flinders-street, Melbourne.  
 Dunstan, J. R., 116 Buckley-street, Essendon.  
 Dural Leeds Pty. Ltd., cnr. Roberts-road and Calder Highway, Niddrie.

### E.

Eagle Remac Pty. Ltd., 20 Keon-parade, Keon Park.  
 Edinburgh Paints Pty. Ltd., 5 William-street, Balaclava.  
 Elanco Pty. Ltd., 187 Bridge-road, Richmond.  
 Elite-Built Products Pty. Ltd., 14 Alma-street, Fitzroy.  
 Emel Welding Service, 200 The Parade, Ascot Vale.  
 Eureka Valve Sales (Vic.) Pty. Ltd., 642 Church-street, Richmond.  
 Excelsior Broom & Brush Co. Pty. Ltd., 132 Park-street, North Fitzroy.

### F.

Fallshaw, F., & Sons Pty. Ltd., 8-10 Chingford-street, Fairfield.  
 Farm Chemicals Pty. Ltd., P.O. Box 73, Hamilton, Q'land.  
 Ferguson, A. J., & Co. Pty. Ltd., 562 Swanston-street, Carlton.

### G.

"G.B." Paint Co. Pty. Ltd., 954 North-road, East Bentleigh.  
 Gilbert Lodge & Co. Ltd., 1048 Dandenong-road, Carnegie.  
 Glen Chemicals, 15 Wrens-road, Moorabbin.  
 Groves, McVitty and Co. Pty. Ltd., Blackburn-road, Clayton.

### H.

Hamilton Glass Co. Pty. Ltd., 24 River-street, Richmond.  
 Hardie Trading Ltd., 594 St. Kilda-road, Melbourne.  
 Hardware Co. of Aust. Pty. Ltd., 71 Queen's Bridge-street, South Melbourne.  
 Harvey, R. J., & Co., 210 Swanston-street, Melbourne.  
 Holeproof Ltd., 204 Sydney-road, Brunswick.  
 Houghton and Byrne (Vic.) Pty. Ltd., 22-28 Nicholson-street, East Brunswick.  
 Howard Carpets & Cleaning Services Pty. Ltd., 141 Leveson-street, North Melbourne.

### I.

Imperial Chemical Industries of Australia and New Zealand Ltd., 1 Nicholson-street, Melbourne.  
 Industrial Hardware Pty. Ltd., 340 Nepean Highway, East Brighton.  
 Irwell Pty. Ltd., 2 Berkeley-street, Huntingdale.

### J.

Johnstone and Morrison Pty. Ltd., 179 Stawell-street, Burnley.  
 Jones Coats, 182 Union-road, Ascot Vale.

### K.

Kinnear, Geo., & Sons Pty. Ltd., 130 Ballarat-road, Footscray.  
 Kittle, Head & Co. Pty. Ltd., 43 Eastwood-street, Kensington.  
 Kodak (A/asia) Pty. Ltd., 223 Latrobe-street, Melbourne.

## L.

Langford, R. M., & Co. Pty. Ltd., 301 Swan-street, Richmond.  
 Lawrence & Hansen Electrical (Vic.) Pty. Ltd., 71 City-road, South Melbourne.  
 Lawrence, J., and Co., 432 Glenhuntly-road, Elsternwick.  
 Lloyd Industries, 1 Grattan-street, Prahran.  
 Loftus Moran Pty. Ltd., 4 Queen's Bridge-street, South Melbourne.  
 Lords, A. A., Ltd., 46 Mount Alexander-road, Flemington.

## M.

McIlwraith, John, Industries Ltd., 34 York-street, North Richmond.  
 McPherson's Ltd., 546 Collins-street, Melbourne.  
 Mitchell, David, Estate Ltd., 422 Swan-street, Richmond.  
 Mitchell, Thos., and Co., Pty. Ltd., 417 Victoria-street, West Brunswick.  
 Mobil Oil Australia Pty. Ltd., 2 City-road, Melbourne.  
 Monsanto Chemicals (Aust.) Ltd., Sommerville-road, West Footscray.  
 Murray, D. & W. (Aust.) Ltd., 253 Flinders-lane, Melbourne.

## N.

Nairn, Michael, & Co. (Aust.) Pty. Ltd., Skarratt-street, Auburn, N.S.W.  
 Namco Furniture, Contract Division, 541 Graham-street, Port Melbourne.  
 Namco Products Pty. Ltd., Railway-avenue, Huntingdale.  
 Narm Rubber Products, 576 Lonsdale-street, Melbourne.  
 Newbold General Refractories Ltd., Stud-road, Dandenong.  
 Newey Bros. Pty. Ltd., Summer-lane, off New-street, Ringwood.  
 Nicholls & Read Pty. Ltd., Ross-place, South Melbourne.  
 Noble, A., and Son. Pty. Ltd., P.O. Box 132, Clayton.  
 Noyes Bros. Pty. Ltd., 140 Dawson-street, Brunswick.  
 Nufarm Rural Products Pty. Ltd., 100 McBryde-street, Fawkner.  
 Nugget Pty. Ltd., 16-18 Morris-street, Williamstown.

## O.

Olympic General Products Pty. Ltd., Mephan-street, Footscray.  
 Olympic Tyre & Rubber Co. Pty. Ltd., 102 Victoria-street, Melbourne.  
 Osta Chemicals (Vic.) Pty. Ltd., 30 Firth-street, Doncaster.

## P.

Pitt, Joshua, Pty. Ltd., Gadd-street, Northcote.  
 Pizzey, Geo. & Son Ltd., 1 Clark-street, Richmond.

## R.

Ramsay & Treganowan Ltd., 469-477 Latrobe-street, Melbourne.  
 Reckitt & Colman Pty. Ltd., 16 Morris-street, Williamstown.  
 Reed, N. L., Pty. Ltd., 18-20 Nelson-street, Moorabbin.  
 Roberts, H. L., Hardware Pty. Ltd., 515 Upper Heidelberg-road, Heidelberg.  
 Rocklea Lead Products Pty. Ltd., 5 Lyon-street, North Coburg.  
 Rok Set Brush Co. Pty. Ltd., 1 Merriton-avenue, St. Marys, S.A.  
 Round Point Peg Co. Pty. Ltd., Glendale-street, Nunawading.

## S.

S. A. Brush Co. Ltd., 64 Hotham-street, Collingwood.  
 Salmond & Spraggon (Aust.) Pty. Ltd., 198 Tooronga-road, East Hawthorn.  
 Shell Chemical (Aust.) Ltd., 163 William-street, Melbourne.  
 Spartan Paints Pty. Ltd., 594 St. Kilda-road, Melbourne.  
 Stewarts & Lloyds (Distributors) Pty. Ltd., 157 City-road, South Melbourne.  
 Swift and Co. (Trading) Pty. Ltd., 241 William-street, Melbourne.

## T.

Taubmans (Vic.) Pty. Ltd., 73 Whiteman-street, South Melbourne.  
 Tomlin, J. W., Pty. Ltd., 679 Bourke-street, Surry Hills, N.S.W.  
 Towns, L. W., & Co., 160 Flinders-lane, Melbourne.  
 Tuck's Asbestos Products Pty. Ltd., 460 City-road, South Melbourne.

## U.

Ultra Stool and Chair Pty. Ltd., 48 Halsey-road, Airport West.  
 United Oil Co. Pty. Ltd., 18 Queen-street, Melbourne.

## V.

Victor Engineering Supply Co. Pty. Ltd., 16 Tichborne-place, South Melbourne.

## W.

Weeks & Hansen, 16 Booloora-road, Springvale.

## Z.

Zevenboom, John, and Co. Pty. Ltd., 101 Canning-street, North Melbourne.

## Conditions of Contract for General Stores, 1967-69, &c.

Published in the *Victoria Government Gazette*, No. 28, dated 22nd March, 1967, pages 942 to 943.

### CONDITIONS OF CONTRACT.

1. Except where definite quantities are specified the Government will not be bound to order from the contractor all the articles enumerated in the schedule, but only those articles, and such quantities of those articles, as it may be found necessary to order. Should the Government, however, require a larger supply of any article than the estimated quantity stated in the schedule, the contractor will nevertheless be bound to supply the same at contract rates. The Government reserves the right to purchase otherwise than from the contractor articles of any of the several kinds enumerated in the schedule the purchase of which is, in the opinion of the Tender Board, necessary in order to meet special circumstances or special requirements.

2. Under this contract goods may be ordered by any Department of the Commonwealth, but it shall be optional on the part of the contractor to supply.

3. The supplies are to be the same as sample where so stated, and of the particular manufacture indicated in the schedule. In the case of different makers' goods, the contractor will be required to supply the kind ordered. *The supplies are to be the best quality of their several kinds or manufacture.*

4. Except where otherwise stated in the schedule, the value of all packages, cases, casks, &c., whether bulk be broken or not, must be included in the prices stated in the contractor's tender; all such packages, &c., shall be considered the property of the Government, and no charges or expenses whatsoever beyond the price tendered and set out in the schedule will be allowed to the contractor for any articles or packages, cases, casks, &c. The net weight or quantity only will be paid for. The contractor must provide, without extra charge, whatever labour may be required in the packing of stores.

5. All orders for supplies will emanate from the Departments requiring the goods, which shall be delivered as may be directed by the officer ordering the supply. At the time of delivering the supplies, the contractor shall produce the order for same to the officer authorized to accept delivery, and such officer shall acknowledge thereon the receipt of the stores accepted and return the order to the contractor, who will attach it to his claim for payment.

6. Supplies ordered for delivery in the Melbourne District are to be delivered free of all charges (whether cartage, freight, &c.), and, for the purposes of this contract, the Melbourne District will include a radius of 12 miles from the Elizabeth-street Post Office. For supplies outside that radius the goods must be delivered free on rails at Flinders-street or Spencer-street Railway Stations as required.

7. Arrangements as to time of delivery and inspection of goods will be made by the officer ordering the supply.

8. Orders must receive prompt execution; in the event of the goods not being delivered within forty-eight hours after the contractor shall have received the order or within such other time as the order may specify for delivery, it will be competent for the officer named in clause 7, or the head of the department to whom the goods are to be supplied, on giving the contractor twenty-four hours' notice, to purchase the supplies, or any like supplies that are suitable for the service, at the contractor's risk, and the extra expense incurred over and above the contract price (if any) will be deducted from the contractor's account or from the security money.

9. Delivery will not be deemed to have been made until the goods have been approved of. In the event of the rejection or return of any supplies, the contractor shall bear the whole cost of replacing the supplies rejected or returned, otherwise purchases will be effected at the contractor's risk and the extra expense deducted as provided in clause 8.

10. The contractor will be required to furnish his account in the prescribed form as soon as possible after the delivery of the goods, the account to be accompanied by the receipted delivery orders on which it is based. Where practicable, the use of more than one account form

for each Department or sub-Department must be avoided. The rates and the quantities quoted in the orders cannot be increased.

11. The acceptance of the supplies shall be subject to the approval of the officer authorized to take delivery of the stores, or such other officer as shall be named in the schedule. The contractor may, however, claim a survey on any goods objected to; but in that case he must, within twenty-four hours after objection is made, give notice thereof, in writing, to the officer rejecting the goods. If, after the delivery of the supplies has been taken, any deficiency or defect is discovered therein, such deficient or defective stores may be returned to the contractor.

12. The members of Boards of survey will be appointed by the Treasurer of the State for the time being, and the decision of the Board is to be considered as final. If the Board shall decide that the article is not of proper quality it must be immediately replaced by the contractor, failing which it, or any like supply that is suitable for the service, will be procured elsewhere, and the survey fees and extra expense (if any) will be charged as provided in clause 8.

13. A refusal to execute orders, irregularity in the terms of clauses 15 and 16 of these Conditions respecting the forwarding of consignment notes, &c., will subject the contractor, upon report from the Tender Board, to such mulct not exceeding Fifty pounds as the Treasurer may direct, and the amount may be deducted as provided in clause 8. It will also be in the power of the said quantity or quality of the supplies, delay in delivering or replacing them when required, or non-compliance with Treasurer upon such refusal, irregularity, or delay to terminate the contract forthwith and declare forfeit the whole or any portion of the security money; and, in addition, the contractor will be disqualified from tendering or holding any future contract or contracts for a period of twelve months from the date of such disqualification.

14. All goods forwarded under this contract shall, where railway facilities are available, be forwarded by rail, and all consignments shall bear the number of the consignment notes under which they are forwarded, and also the name of the contractor by whom consigned, on a legibly-written business label.

15. When the contractor is required to make delivery of goods at a railway station for transmission by rail for any Department excepting Departments of the Commonwealth, he shall obtain a receipt for the goods in duplicate on the Stores and Transport consignment note, at the same time handing in a triplicate and quadruplicate of the form as an authority for the Railways to act as agent for, and charge the freight to, the Stores and Transport Office or such other Department as shall be named therein. He shall as soon as possible, and not later than twenty-four hours thereafter, deliver the original at the Tender Board Offices, the duplicate to be forwarded to the consignee in accordance with clause 16, and the quintuplicate to be retained by himself. (In the case of Commonwealth Departments, however, the Commonwealth consignment note only, which accompanies the order, must be used.) Should the goods thus forwarded be rejected, the contractor must bear the cost of replacing such goods, for which service the departmental consignment note must not be used. Any infringement of this condition will subject the contractor to such mulct as is provided in clause 13.

16. Immediately after the consignment of the goods, the officer to whom they are forwarded shall be notified, by the contractor, on the duplicate consignment note provided for the purpose, that the goods have been sent. On receipt of this document, the officer to whom it has been forwarded shall acknowledge thereon the receipt of the goods without delay to the Stores and Transport Office. In the event of loss through failure on the part of the contractor to comply with this condition he will be held responsible, and the amount of the loss incurred thereby will be deducted as provided in clause 8.



17. Should the order on the contractor specially provide that goods of a fragile character, or such as are liable to suffer loss by leakage, shall be consigned at the risk of the Railways Commissioners, under special freight conditions, the contractor shall in such instance provide, in writing on the consignment note, an intimation to that effect, failing which, in the event of loss, he shall bear the whole cost of replacing the goods, the amount thereof to be deducted from the contractor's account or from the security money.

18. The contractor is not at liberty to transfer his contract under cover of power of attorney, coupled with an interest or otherwise, and no such transfer will be recognized by the Government. Should it be found during the currency of the contract that the contractor has not conformed to the condition of advertisement—which stipulates that if a tenderer be a member of a firm and such firm be interested in the contract, the tender shall be in the name of the firm, and not in that of the individual—then the Treasurer may, on the recommendation of the Tender Board, determine the contract and forfeit the security money.

19. The contract entered into under these conditions is not to be considered as being broken, infringed, or vitiated by the importation of stores for the Government service, or by any contracts or purchases made by the Agent-General for Victoria, or by any contracts or agreements made for any works or supplies by the Department of Public Works through the Board of Land and Works, or by the State Rivers and Water Supply, Forests, and Electricity Commissioners, or the Country Roads Board, or for the Railways Department, or for supplies for Technical, High, or Higher Elementary Schools, or for connexions and fittings for Drills and Batteries, or by any

article being made at and supplied for the use of any Government establishment, or by the consumption of the surplus stock of any Government establishment.

20. Notwithstanding anything to the contrary contained in section 152 of the *Customs Act 1901-36*, it is hereby expressly provided that upon any alteration of the duty collected affecting the goods included in this contract, the contract price shall not be altered, and the contract may be terminated at the option of either party by two months' notice, in writing, from the first day of the calendar month next ensuing and within the period for which the contract is made. The contract for the unaffected items shall remain in full force and effect. Any notice to be served under this condition shall be deemed to have been duly served if sent to the contractor in a registered letter to his last-known place of business or abode.

The foregoing provision shall not apply where the contract is for definite quantities of imported goods to be delivered at stated times, as stipulated in the schedule, and any alteration in the duty of Customs or Telegraphic Transfer rate of exchange affecting the goods included in such contract shall be to the accounts of the Government; adjustments to be based on the F.O.B. and C.I.F. prices of the goods, respectively, and the Telegraphic Transfer rate ruling at the time of delivery of the goods.

21. *Under no circumstances, other than those mentioned in clause 20, will the contractor be permitted to abandon his contract.* In the event of the contractor failing to carry on the contract, the contract security money will in that case be absolutely forfeited and, in addition, the contractor will be held liable for any loss which the Government may sustain in consequence of such failure.

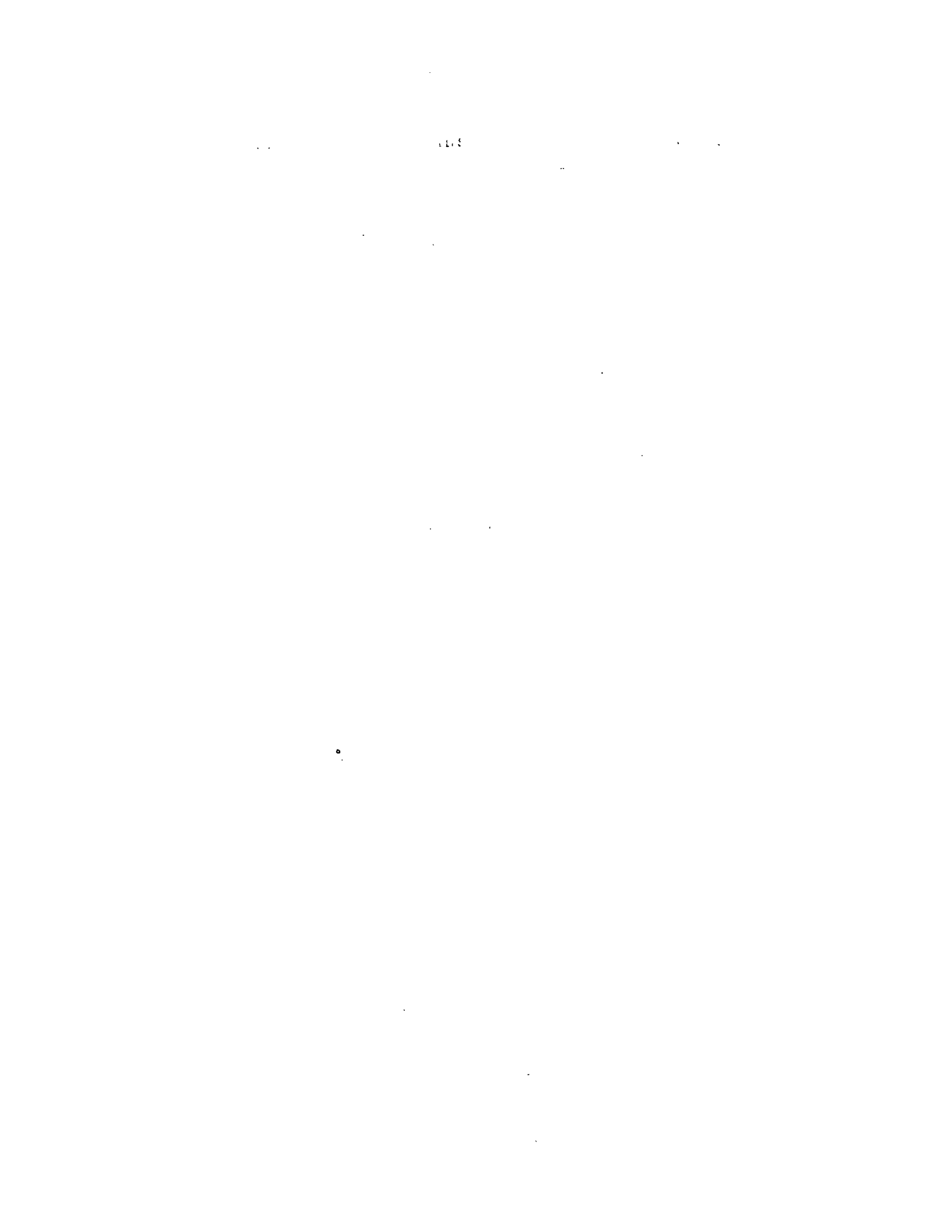



LIST OF STOCK FOODS AND STOCK LICKS—continued.

Distinguishing Brand Name.	Guaranteed Composition.			Manufacturer or Importer.
	Crude Protein (N x 6.25). Minimum.	Crude Fat. Minimum.	Crude Fibre. Maximum.	
	%	%	%	
<b>CONCENTRATED STOCK FOODS—continued.</b>				
† <i>Meat Meal.</i>				
Imperial Liver Meal .. .. .	65.0	10.0	1.0	W. Angliss and Co. (Aust.) Pty. Ltd., Lynch-street, Footscray
Pannifex .. .. .	55.0	5.0	5.0	H. C. Pannifex and Co. Pty. Ltd., 53-57 Munster-terrace, North Melbourne
Meatpak .. .. .	55.0	12.0	2.0	Meatpak (Vic.) Pty. Ltd., 160 Queen-street, Melbourne
M.C.C. .. .. .	55.0	10.0	5.0	Melbourne City Council, Town Hall, Melbourne
‡ <i>Meat and Bone Meal.</i>				
VIMA No. 1 .. .. .	45.0	8.0	4.0	Victorian Inland Meat Authority, 349 Collins-street, Melbourne
VIMA No. 2 .. .. .	50.0	8.0	4.0	"
Mercury .. .. .	45.0	11.0	1.5	Process Refiners Pty. Ltd., 55-59 Hobson's-road, South Kensington
Pannifex .. .. .	45.0	5.0	5.0	H. C. Pannifex and Co. Pty. Ltd., 53-57 Munster-terrace, North Melbourne
Pannifex No. 2 .. .. .	50.0	6.0	5.0	"
Imperial Protein No. 1 .. .. .	50.0	8.0	2.0	W. "Angliss" and Co. (Aust.) Pty. Ltd., Lynch-street, Footscray
Imperial Protein No. 2 .. .. .	45.0	8.0	2.0	"
Oakleigh .. .. .	45.0	15.0	2.5	Oakleigh By-Products, North-road, Huntingdale "
Borthwicks Brooklyn No. 1 .. .. .	50.0	10.0	4.0	Thos. Borthwick and Sons (Asia) Ltd., 543 Little Collins-street, Melbourne
Borthwicks Brooklyn No. 2 .. .. .	45.0	10.0	4.0	"
Borthwicks Portland No. 1 .. .. .	50.0	10.0	4.0	"
Borthwicks Portland No. 2 .. .. .	45.0	10.0	3.0	Ficken, Halliday, and McClelland (1963) Pty. Ltd., Lohse-road, Laverton
Ibis .. .. .	45.0	10.0	3.0	The Mildura Shire Council, Mildura
M.S.C. .. .. .	50.0	10.0	3.0	Southern Meat Works Pty. Ltd., 623 Collins-street, Melbourne
Melvic .. .. .	45.0	12.0	3.0	Melbourne City Council, Town Hall, Melbourne
M.C.C. No. 1 .. .. .	50.0	10.0	5.0	H. W. Wilson Pty. Ltd., Nepean Highway, Dromana
Peninsula .. .. .	45.0	12.0	2.5	"
Wilson's No. 1 .. .. .	50.0	12.0	2.5	"
Murray Valley Protein No. 1 .. .. .	48.0	8.0	2.0	Murray Valley By-Products Pty. Ltd., Osboldstone-road, Wangaratta
Murray Valley Protein No. 2 .. .. .	50.0	8.0	2.0	"
Corio .. .. .	50.0	12.0	3.0	M. C. Herd (Bye Products) Pty. Ltd., Bacchus Marsh-road, Corio
Felix .. .. .	48.0	8.0	2.0	J. H. Ralph and Sons Pty. Ltd., 34 Courtney-street, North Melbourne
Felix No. 2 .. .. .	45.0	8.0	2.0	"
Wren No. 1 .. .. .	45.0	10.0	5.0	R. J. Gilbertson Pty. Ltd., Kyle-road, Altona North
Wren No. 2 .. .. .	50.0	10.0	5.0	"
Wren No. 3 .. .. .	55.0	10.0	5.0	"
P.P.F. .. .. .	50.0	7.0	4.0	Premier Poultry Farm Pty. Ltd., 40 Cooper-street, Preston
L. & G. .. .. .	48.0	9.5	2.5	Wattle Glen Rendering Works Pty. Ltd., Lorimer-road, Wattle Glen
Kyneton .. .. .	49.0	11.0	2.0	Kyneton Meat Products Pty. Ltd., Edgecombe-street, Kyneton
Dandy .. .. .	45.0	12.0	1.66	Victorian Bacon Pty. Ltd., Cheltenham-road, Dandenong
Meibech .. .. .	47.0	13.0	2.0	Dench Smallgoods (Echuca) Pty. Ltd., Goulburn-road, Echuca
Mervale .. .. .	50.0	12.0	2.5	Warrnambool City Council, Warrnambool
Lifeboat .. .. .	50.0	8.0	5.0	Jackson's Corio Meat Packing (1965) Pty. Ltd., Corio Quay, North Geelong
Propellor .. .. .	45.0	8.0	5.0	"
FarmGraze .. .. .	50.0	10.0	4.0	Co-operative Farmers and Graziers Direct Meat Supply Ltd., McDonald's-road, Brooklyn
Fitzgerald's .. .. .	45.0	10.0	2.5	P. Fitzgerald and Sons Pty. Ltd., Hammond-road, Dandenong
Apollo .. .. .	45.0	7.0	2.5	Unilever Australia Pty. Ltd., Ingles-street, Port Melbourne
L.C.M. .. .. .	49.0	14.0	2.5	Lance Creek Meat Works Pty. Ltd., Lance Creek
Bendigonian .. .. .	45.0	10.0	2.0	Bendigo Fertilizers, Roh's-road, Bendigo East
Hygrade .. .. .	48.0	13.5	1.5	Shire of Shepparton, Daldy-road, Shepparton North
Meatpak .. .. .	50.0	10.0	4.0	Meatpak (Vic.) Pty. Ltd., 160 Queen-street, Melbourne
M.C.C. .. .. .	45.0	10.0	5.0	Melbourne City Council, Town Hall, Melbourne
Donga .. .. .	50.0	10.0	3.5	Donga Meats Ltd., Wodonga
Donga No. 2 .. .. .	45.0	10.0	3.5	"
Hortico .. .. .	50.0	10.0	4.0	J. A. Dundas Pty. Ltd., 327 Plummer-street, Port Melbourne

† Standard not less than 55 per cent. crude protein and not more than 7 per cent. phosphoric acid. Not more than 1 part per centum shall be retained on a sieve (B.S.S.) having 4-in. openings and not more than 5 parts per centum shall be retained on a 10-mesh sieve (B.S.S.).  
 ‡ Standard not less than 45 per cent. crude protein. Not more than 1 part per centum shall be retained on a sieve (B.S.S.) having 4-in. openings and not more than 5 parts per centum shall be retained on a 10-mesh sieve (B.S.S.).

LIST OF STOCK FOODS AND STOCK LICKS—continued.

Distinguishing Brand Name.	Guaranteed Composition.			Manufacturer or Importer.
	Crude Protein (N x 6.25) Minimum.	Crude Fat, Minimum.	Crude Fibre, Maximum.	
<b>CONCENTRATED STOCK FOODS—continued.</b>				
<i>   Bone and Meat Meal.</i>				
Kitchen's .. .. .	42.5	7.0	2.5	Unilever Australia Pty. Ltd., Ingles-street, Port Melbourne
Compass .. .. .	40.0	8.0	5.0	Jackson's Corio Meat Packing (1965) Pty. Ltd., Corio Quay, North Geelong
Melos .. .. .	40.0	12.0	3.0	Southern Meat Works Pty. Ltd., 623 Collins-street Melbourne
Hortico .. .. .	40.0	10.0	4.0	J. A. Dundas Pty. Ltd., 327 Plummer-street, Port Melbourne
<i>Milk Products.</i>				
Maffco Dried Buttermilk Powder .. .. .	30.0	5.0	..	Maffra Co-op. Milk Products Co. Ltd., Maffra
Acme Buttermilk Powder .. .. .	33.0	11.5	..	Warrnambool Cheese and Butter Factory Co., Ltd., Allansford
Longbar Skim Milk Powder .. .. .	30.0	0.5	..	Longwarry and District Dairymen's Co-op. Association Ltd., Longwarry
K.B.F. Beta Buttermilk Powder§ .. .. .	30.0	6.0	..	South Gippsland Milk Industries Ltd., 47 Station-street, Korumburra
K.B.F. Dried Buttermilk Powder .. .. .	30.0	6.0	..	" " " " " " " " " " " "
<i>Oil-Seed or Cake Meals and Nuts.</i>				
Eta Peanut Meal .. .. .	45.0	1.0	6.0	Marrickville Holdings Sales Pty. Ltd., cnr. Ballarat-road and Lacy-street, Braybrook
Eta Coconut Meal .. .. .	20.0	6.0	11.0	" " " " " " " " " " " "
M.M. Safflower Meal .. .. .	20.0	0.5	45.0	" " " " " " " " " " " "
Meggitt's Pure Linseed Oil Meal .. .. .	33.0	3.0	10.0	Meggitt Ltd., Somerville-road, West Footscray
Meggitt's Cottonseed Meal .. .. .	40.0	3.0	15.0	" " " " " " " " " " " "
Golden Pasture Peanut Oil Meal .. .. .	45.0	4.0	10.0	Vegetable Oils Pty. Ltd., 31-45 Sunshine-road, West Footscray
Golden Pasture Coconut Oil Meal .. .. .	20.0	4.0	10.0	" " " " " " " " " " " "
Key Brand Coconut Meal .. .. .	20.0	5.0	10.0	J. Kitchen and Sons Pty. Ltd., 164 "Ingles-street," Port Melbourne
Heritage Soya Bean Meal .. .. .	50.0	0.5	3.0	Bunge (Australia) Pty. Ltd., 447 Collins-street, Melbourne
B.G.J. 50 per cent. Soyabean Meal .. .. .	50.0	0.5	3.0	Blyth, Green, Jourdain (Aust.) Pty. Ltd., 171 William-street, Melbourne
<b>MIXED STOCK FOODS.</b>				
<i>For Pigs.</i>				
Barastoc Pig Cubes§ .. .. .	15.0	3.0	7.5	Barastoc Products, 143-151 Queen-street, Melbourne
Barastoc Pig Starter Mash ¶§ .. .. .	20.0	4.0	5.5	" " " " " " " " " " " "
Barastoc Pig Pellets§ .. .. .	15.0	3.0	7.5	" " " " " " " " " " " "
Barastoc Pig Mash§ .. .. .	15.0	3.0	7.5	" " " " " " " " " " " "
Barastoc Baconer Cubes§ .. .. .	12.0	3.0	7.0	" " " " " " " " " " " "
Barastoc Baconer Mash§ .. .. .	12.0	3.0	7.0	" " " " " " " " " " " "
Barastoc Pig Breeders Cubes§ .. .. .	15.0	3.0	8.0	" " " " " " " " " " " "
Barastoc Pig Whey Balancer Cubes§ .. .. .	18.0	3.0	7.0	" " " " " " " " " " " "
Barastoc Pig Whey Balancer Mash § .. .. .	18.0	3.0	7.0	" " " " " " " " " " " "
Barastoc Pig Starter Pellets¶§ .. .. .	20.0	4.0	5.5	" " " " " " " " " " " "
Hutmill Pig Meal¶§ .. .. .	14.0	3.0	7.0	Hutmill Stock and Poultry Food Company, Hartington-street, Glenroy
Hutmill Pig Pellets¶§ .. .. .	14.0	3.0	7.0	" " " " " " " " " " " "
Hutmill Baconer Pellets§ .. .. .	13.0	3.0	7.0	" " " " " " " " " " " "
Hutmill Baconer Mash§ .. .. .	13.0	3.0	7.0	" " " " " " " " " " " "
Hutmill 35 per cent. Pig Barley Supplement*¶§ .. .. .	35.0	7.0	9.0	" " " " " " " " " " " "
Acme Pig Pellets§* .. .. .	15.0	3.0	6.5	McLennan and Co. Pty. Ltd., Mooroopna
Acme Special Pig Pellets¶ .. .. .	15.0	3.0	6.0	" " " " " " " " " " " "
Acme Starter Pig Pellets§*¶ .. .. .	18.0	4.0	5.5	" " " " " " " " " " " "
Acme Finisher Pig Pellets§* .. .. .	12.0	4.0	7.0	" " " " " " " " " " " "
Acme Hi-Energy Pig Crumbles*§ .. .. .	15.0	3.0	4.0	" " " " " " " " " " " "
V.W.C. No. 2 Pig Cubes* .. .. .	11.0	3.0	10.0	Victorian Wheatgrowers Corporation Ltd., 296 Macaulay-road, North Melbourne
V.W.C. "Universal" Pig Meal¶§ .. .. .	18.0	8.0	12.0	" " " " " " " " " " " "
V.W.C. "Universal" Pig Cubes¶§ .. .. .	18.0	8.0	12.0	" " " " " " " " " " " "
V.W.C. Pig Starter Pellets§ .. .. .	18.0	4.0	6.0	" " " " " " " " " " " "
Fidelity Feeds Pig Starter Meal¶§ .. .. .	22.0	3.0	4.0	Bunge (Australia) Pty. Ltd., 447 Collins-street, Melbourne
Fidelity Feeds Pig Rearer Meal§*¶ .. .. .	16.0	3.0	6.0	" " " " " " " " " " " "
Fidelity Feeds Pig Fattener Meal§*¶ .. .. .	13.0	3.0	7.0	" " " " " " " " " " " "
Fidelity Feeds Pig Starter Pellets¶§ .. .. .	22.0	3.0	4.0	" " " " " " " " " " " "
Fidelity Feeds Pig Breeder Meal¶§* .. .. .	16.0	3.0	7.0	" " " " " " " " " " " "
Fidelity Feeds Pig Breeder Nuts¶§* .. .. .	16.0	3.0	7.0	" " " " " " " " " " " "
Fidelity Feeds Pig Rearer Nuts¶§*¶ .. .. .	16.0	3.0	6.0	" " " " " " " " " " " "
Fidelity Feeds Pig Fattener Nuts¶§*¶ .. .. .	13.0	3.0	7.0	" " " " " " " " " " " "

¶ Standard not less than 40 per cent. protein. Not more than 1 part per centum shall be retained on a sieve (B.S.S.) having 4-in. openings and not more than 5 parts per centum shall be retained on a 10-mesh sieve (B.S.S.).

\* Contains added salt.

¶ Contains antibiotic.

§ Contains added vitamins.

LIST OF STOCK FOODS AND STOCK LICKS—continued.

Distinguishing Brand Name.	Guaranteed Composition.			Manufacturer or Importer.
	Crude Protein (N x 6.25) Minimum.	Crude Fat. Minimum.	Crude Fibre. Maximum.	
	%	%	%	
<b>MIXED STOCK FOODS—continued.</b>				
<i>For Pigs—continued.</i>				
Fidelity Feeds Pig Finisher Nuts§*	12.0	3.0	7.0	Bunge (Australia) Pty. Ltd., 447 Collins-street, Melbourne
Fidelity Feeds Pig Finisher Meals§	12.0	3.0	7.0	" " " " " " " "
Fidelity Feeds Pig Concentrate§*	50.0	6.0	4.0	" " " " " " " "
Fidelity Feeds Pig Baconer Nuts§*	14.0	3.0	7.0	" " " " " " " "
Fidelity Feeds Pig Baconer Meals§*	14.0	3.0	7.0	" " " " " " " "
Fidelity Feeds Pig Creep Pellets§†*	18.0	3.0	5.0	" " " " " " " "
Fidelity Feeds Pig Creep Meals§†*	18.0	3.0	5.0	" " " " " " " "
J. M. Pig Creep Starter Pellets§†	18.0	4.0	6.0	J. M. Stockfeeds Pty. Ltd., Lennon-street, South Kensington
J. M. Pig Feeding Cubes§	15.0	3.0	7.0	" " " " " " " "
J. M. Grain Balancer Pig Concentrate Cubes§*	28.0	5.0	5.5	" " " " " " " "
J. M. Baconer Cubes§	12.0	3.5	7.0	" " " " " " " "
J. M. Pig Grower Cubes§	15.0	3.5	7.0	" " " " " " " "
J. M. Sow Farrowing Cubes§	15.0	3.5	7.0	" " " " " " " "
J. M. Weaner Creep Pellets§†	18.0	3.5	3.5	" " " " " " " "
Jet Pig Meal§†	15.0	2.5	6.0	J. E. and M. Treacy, Gunbower
Yarra Pig Meals§*	15.0	3.0	6.0	Granwil Stockfeeds Pty. Ltd., Yarrowonga
Yarra Pig Cubes§*	15.0	3.0	6.0	" " " " " " " "
Premier Baconer Cubes§	12.0	3.0	7.0	Kyneton Provender Co. Pty. Ltd., Mollison-street, Kyneton
Premier Pig Starter Pellets§†	18.0	4.0	6.0	" " " " " " " "
Premier Pig Pellets*§	14.0	3.0	7.0	" " " " " " " "
Premier Pig Cubes*§	14.0	3.0	7.0	" " " " " " " "
Premier Baconer Pellets§	12.0	3.0	7.0	" " " " " " " "
Noske's Danex Pig Growers Pellets§	14.0	2.5	6.5	Noske Flour Mills Pty. Ltd., 359 Plummer-street, Port Melbourne
Noske's Danex Pig Finisher Pellets§	12.0	2.5	6.5	" " " " " " " "
Noske's Danex Sow and Weaner Pellets§	14.5	2.5	6.5	" " " " " " " "
Noske's Danex Pig Starter Pellets§	17.5	3.0	5.5	" " " " " " " "
Noske's Danex Pig Growers Meals§	14.0	2.5	6.5	" " " " " " " "
Noske's Danex Pig Growers Cubes§	14.0	2.5	6.5	" " " " " " " "
Noske's Danex Sow and Weaner Meals§	14.5	2.5	6.5	" " " " " " " "
Noske's Danex Sow and Weaner Cubes§	14.5	2.5	6.5	" " " " " " " "
Noske's Danex Pig Finisher Meals§	12.0	2.5	6.5	" " " " " " " "
Noske's Danex Pig Finisher Cubes§	12.0	2.5	6.5	" " " " " " " "
Noske's Pig Grain Balancer Meal§	32.0	5.0	8.0	" " " " " " " "
Noske's Danex A.S. 34 Pig Starter Pellets*§	17.5	3.0	5.5	" " " " " " " "
Clark King Nu-Pig Pellets§*	18.0	4.0	6.0	Clark King and Co. Pty. Ltd., 324 William-street, Melbourne
Clark King Gro-Pig Cubes*§	15.5	3.0	7.5	" " " " " " " "
Clark King Baconer Cubes§	12.0	3.0	9.0	" " " " " " " "
Clark King Pig Concentrate*§	28.0	7.0	7.0	" " " " " " " "
Clark King Breed-A-Sow Pellets*§	16.0	3.0	7.0	" " " " " " " "
<i>For Calves.</i>				
Harper's Star Calf Food*	12.0	2.5	10.0	Robert Harper and Co. Ltd., 133 Rouse-street, Port Melbourne
Clark King Gro-calf Meals§*	20.0	4.0	5.0	Clark, King, and Co. Pty. Ltd., 324 William-street, Melbourne
Clark King Rear-a-calf Pellets§*	17.0	3.0	6.5	" " " " " " " "
Clark King Nu-Calf Milk§	27.0	7.0	0.5	" " " " " " " "
Barastoc Calf Pellets§†	18.0	4.0	6.5	Barastoc Products, 143-151 Queen-street, Melbourne
Barastoc Calf Grower Pellets§*	15.0	3.0	10.0	" " " " " " " "
Barastoc Stud Calf Grower Mash*§	15.0	3.0	12.0	" " " " " " " "
Hutmill Calf Meal§	17.0	3.0	6.0	Hutmill Stock and Poultry Food Company, Hartington-street, Glenroy
Hutmill Calf Pellets§	17.0	3.0	6.0	" " " " " " " "
Hutmill Calf Milk§†	30.0	1.5	0.5	Tomlins Simmie, 87 Charleston-road, Bendigo
Acme Calf Pellets§*	14.0	3.0	6.5	McLennan and Co. Pty. Ltd., Mooroopna
Acme Milk Fortified Calf Pellets*§	16.0	3.5	7.0	" " " " " " " "
Acme Milk Replacer§†	27.0	16.0	..	" " " " " " " "
BUD Calf Milk§†	36.0	3.5	..	British United Dairies Pty. Ltd., 141 Osborne-street, South Yarra
Fidelity Feeds Calf Rearer Nuts*§	18.0	3.0	6.0	Bunge (Australia) Pty. Ltd., 447 Collins-street, Melbourne
Fidelity Feeds Calf Rearer Meal*§	18.0	3.0	6.0	" " " " " " " "
Fidelity Feeds Calf Starter Meal§	25.0	3.0	3.0	" " " " " " " "
J.M. Special Calf Pellets§*	17.0	3.0	8.0	J. M. Stockfeeds Pty. Ltd., Lennon-street, South Kensington
Kaf-O-Vite†	16.0	6.0	8.0	Drug Houses of Australia Ltd., 504 Bourke-street, Melbourne
Kaf-O-Milk*§†	25.0	10.0	2.0	" " " " " " " "
V.W.C. Calf Manna Meal*§	20.0	5.0	5.0	Victorian Wheatgrowers Corporation Ltd., 296 Macaulay-road, North Melbourne
V.W.C. Calf Manna Pellets*§	20.0	5.0	5.0	" " " " " " " "
V.W.C. Milk Equivalent for Calves§†	29.0	14.0	..	" " " " " " " "
V.W.C. Milk Equivalent Pellets§†	29.0	14.0	..	" " " " " " " "
V.W.C. Calf Pellets*§†	18.0	4.0	6.5	" " " " " " " "

\* Contains added salt. † Contains antibiotic. § Contains added vitamins † Contains added minerals.



LIST OF STOCK FOODS AND STOCK LICKS—continued.

Distinguishing Brand Name.	Guaranteed Composition.			Manufacturer or Importer.
	Crude Protein (N x 6.25). Minimum.	Crude Fat. Minimum.	Crude Fibre. Maximum.	
<b>MIXED STOCK FOODS—continued.</b>				
<i>For Sheep.</i>				
Barastoc Ewe & Lamb Cubes§*	18.0	3.0	12.0	Barastoc Products, 143-151 Queen-street, Melbourne
Barastoc Sheep Cubes§*	14.5	3.0	12.0	" " " " " " " "
Barastoc Stud Sheep Mash*§	12.0	3.0	15.0	" " " " " " " "
Barastoc High Starch Sheep Cubes§	10.0	2.5	9.0	" " " " " " " "
Fidelity Feeds Ewe and Lamb Pellets§*	18.0	3.0	8.0	Bunge (Australia) Pty. Ltd., 447 Collins-street, Melbourne
Fidelity Feeds Sheep Nuts§*( <sup>1</sup> )	15.0	3.0	10.0	" " " " " " " "
Fidelity Feeds Ewe and Lamb Meal*§	18.0	3.0	8.0	" " " " " " " "
Fidelity Feeds Sheep Meal*§ ( <sup>1</sup> )	15.0	3.0	10.0	" " " " " " " "
Hutmill Sheep Nuts§*	14.5	3.0	10.0	Hutmill Stock and Poultry Food Company, Hartington-street, Glenroy
Hutmill Ewe and Lamb Nuts§*	18.0	3.0	10.0	" " " " " " " "
Acme Sheep Pellets	14.0	3.0	7.0	McLennan and Co. Pty. Ltd., Mooroopna
V.W.C. Sheep Pellets§*	12.5	5.0	13.0	Victorian Wheatgrowers Corporation Ltd., 296 Macaulay-road, North Melbourne
V.W.C. Ewe and Lamb Pellets*§	18.0	3.0	8.0	" " " " " " " "
Meggitt's Linseed Sheep Nuts (Wafers)	33.0	3.5	10.0	Meggitt Ltd., Somerville-road, West Footscray
Yarra Sheep Nuts*	11.0	2.0	10.0	Granwil Stockfeeds Pty. Ltd., Yarrowonga
J.M. Ewe and Lamb Pellets§	18.0	4.0	8.0	J. M. Stockfeeds Pty. Ltd., Lennon-street, South Kensington
Clark King Sheep Nuts*	14.0	2.0	10.0	Clark King and Co. Pty. Ltd., 324 William-street, Melbourne
Noske's MV10 Sheep Nuts*§	10.0	2.5	12.0	Noske Bros. Flour Mills Pty. Ltd., 359 Plummer-street, Port Melbourne
Noske's MV14 Ewe and Lamb Nuts*§	14.0	3.0	9.0	" " " " " " " "
Premier Ewe and Lamb Nuts*§	18.0	3.0	10.0	Kyneton Provender Co. Pty. Ltd., Kyneton
Premier Sheep Nuts*§	14.5	3.0	10.0	" " " " " " " "
Rudduck Lamb Supplement*§¶	40.0	..	..	Rudduck and Co. Pty. Ltd., Dane-road, Moorabbin
<i>For Horses.</i>				
Barastoc Horse Mash*§	15.0	3.5	14.0	Barastoc Products, 143-151 Queen-street, Melbourne
Barastoc Horse Pellets*§	15.0	3.5	14.0	" " " " " " " "
Fidelity Feeds Horse Meal*§	12.0	3.0	12.0	Bunge (Australia) Pty. Ltd., 447 Collins-street, Melbourne
V.W.C. Horse Pellets*§	20.0	5.0	6.0	Victorian Wheatgrowers Corporation Ltd., 296 Macaulay-road, North Melbourne
Noske's MV12 Horse Bits*§	12.0	3.0	12.0	Noske Flour Mills Pty. Ltd., 359 Plummer-street, Port Melbourne
Hutmill Horse Pellets*§	14.0	3.0	11.0	Tomlins Simmie, 87 Charleston-road, Bendigo
<i>General.</i>				
Fidelity Feeds Stock 12 Meal*	12.0	3.0	12.0	Bunge (Australia) Pty. Ltd., 447 Collins-street, Melbourne
Fidelity Feeds Stock 12 Nuts*	12.0	3.0	12.0	" " " " " " " "
Barastoc Baracon Pellets§	32.0	5.0	7.5	Barastoc Products, 143-151 Queen-street, Melbourne
Barastoc Baracon Mash§	32.0	5.0	7.5	" " " " " " " "
<i>Poultry Foods.</i>				
Harper's Chicken Mixture with Lucerne	9.0	2.0	5.0	Robert Harper and Co. Ltd., 133 Rouse-street, Port Melbourne
Harper's Star Poultry Food*	14.0	4.0	7.5	" " " " " " " "
Stockley's Chick Mash	18.0	3.0	5.2	Stockley and Co. Pty. Ltd., Werribee
Stockley's Chick Grain	10.0	1.5	3.8	" " " " " " " "
Ward's Finest Chick Meal	10.0	4.0	5.0	H. S. K. Ward (Melb.) Pty. Ltd., 24-38 Spencer-street, Melbourne
Ward's Finest Chicken Food	8.5	1.2	4.0	" " " " " " " "
Ward's Finest Growing Grain	8.5	1.2	4.0	" " " " " " " "
V.W.C. Grow Grain	9.25	1.6	3.0	Victorian Wheatgrowers Corporation Ltd., 296 Macaulay-road, North Melbourne
V.W.C. Chick Grain	9.25	1.6	3.0	" " " " " " " "
V.W.C. Grow Vita Mash§	14.0	4.0	7.0	" " " " " " " "
V.W.C. Grow Vita Pellets§	14.0	4.0	7.0	" " " " " " " "
V.W.C. Lay Vita Mash§	18.0	4.0	8.0	" " " " " " " "
V.W.C. Lay Vita Pellets§	18.0	4.0	8.0	" " " " " " " "
V.W.C. Chick Vita Mash*§	18.0	4.0	7.0	" " " " " " " "
V.W.C. Chick Vita Pellets*§	18.0	4.0	7.0	" " " " " " " "
V.W.C. Chick Vita Mash Anti-Coc*§¶	18.0	4.0	7.0	" " " " " " " "
V.W.C. Chick Vita Pellets Anti-Coc*§¶	18.0	4.0	7.0	" " " " " " " "
V.W.C. Complete Layers Ration §	15.0	4.0	7.0	" " " " " " " "
Clark King Sure Breeder Mash§*	17.0	3.5	7.0	Clark, King, and Co. Pty. Ltd., 324 William-street, Melbourne
Clark King Laymor Pellets§*	18.0	2.0	8.0	" " " " " " " "
Clark King Sure-Breeder Pellets§*	17.0	3.5	7.0	" " " " " " " "
Clark King Laymor Mash§*	18.0	2.0	8.0	" " " " " " " "
Clark King Broiler Finisher Crumbles*§*	17.0	3.0	6.0	" " " " " " " "
Clark King Layers Mash§*	15.0	3.0	7.5	" " " " " " " "
Clark King Layers Pellets§*	15.0	3.0	7.5	" " " " " " " "
Clark King Fattener Crumbles§*	18.0	3.0	7.5	" " " " " " " "
Clark King Fattener Pellets§*	18.0	3.0	7.5	" " " " " " " "

\* Contains added salt. ¶ Contains antibiotic. § Contains added vitamins. † Contains added minerals. (<sup>1</sup>) Contains 1.0 per cent. urea.  
 (†) Contains 2.50 per cent urea. (‡) Contains 1.25 per cent. urea.



LIST OF STOCK FOODS AND STOCK LICKS—continued.

Distinguishing Brand Name.	Guaranteed Composition.			Manufacturer or Importer.
	Crude Protein (N x 6.25). Minimum.	Crude Fat. Minimum.	Crude Fibre. Maximum.	
	%	%	%	
MIXED STOCK FOODS—continued.				
Poultry Foods—continued.				
Clark King High-Lay Mash* .. .. .	17.0	3.0	7.0	Clark, King, and Co. Pty. Ltd., 324 William-street, Melbourne.
Clark King High-Lay Pellets* .. .. .	17.0	3.0	7.0	" " " " " " " "
Clark King Eggoleen Concentrate†*§ .. .. .	35.0	6.0	6.0	" " " " " " " "
Clark King Nu-Pullet Mash*§¶ .. .. .	20.0	3.0	5.5	" " " " " " " "
Clark King Nu-Pullet Mash C.C.*§¶ .. .. .	20.0	3.0	5.5	" " " " " " " "
Clark King Nu-Pullet Crumbles*§¶ .. .. .	20.0	3.0	5.5	" " " " " " " "
Clark King Nu-Pullet Crumbles C.C.*§¶ .. .. .	20.0	3.0	5.5	" " " " " " " "
Clark King Gro-Chick Mash*§ .. .. .	15.0	3.0	8.0	" " " " " " " "
Clark King Gro-Chick Mash C.C.*§ .. .. .	15.0	3.0	8.0	" " " " " " " "
Clark King Gro-Chick Crumbles*§ .. .. .	15.0	3.0	8.0	" " " " " " " "
Clark King Gro-Chick Crumbles C.C.*§ .. .. .	15.0	3.0	8.0	" " " " " " " "
Clark King Gro-Chick Pellets*§ .. .. .	15.0	3.0	8.0	" " " " " " " "
Clark King Gro-Chick Pellets C.C.*§ .. .. .	15.0	3.0	8.0	" " " " " " " "
Clark King Cagettes*§ .. .. .	16.0	3.0	7.0	" " " " " " " "
Clark King Layers Stress Aid Crumbles*§ .. .. .	15.0	2.0	7.0	" " " " " " " "
Clark King Nu-Broiler Crumbles*§¶ .. .. .	21.0	4.0	5.0	" " " " " " " "
Clark King Gro-Broiler Crumbles*§¶ .. .. .	18.0	3.0	6.0	" " " " " " " "
Clark King Gro-Broiler Crumbles C.C.*§¶ .. .. .	18.0	3.0	6.0	" " " " " " " "
Clark King Gro-Broiler Pellets*§¶ .. .. .	18.0	3.0	6.0	" " " " " " " "
Clark King Fattener Crumbles C.C.*§ .. .. .	18.0	3.0	7.5	" " " " " " " "
Clark King Fattener Mash*§ .. .. .	18.0	3.0	7.5	" " " " " " " "
Clark King Coxi-Control Fattener Mash*§ .. .. .	18.0	3.0	7.5	" " " " " " " "
Clark King Nu-Duck Crumbles*§¶ .. .. .	20.0	3.0	6.0	" " " " " " " "
Clark King Gro-Duck Pellets*§ .. .. .	16.0	3.0	7.0	" " " " " " " "
Clark King Breed-A-Duck Pellets*§ .. .. .	17.0	3.5	7.0	" " " " " " " "
Clark King Nu-Turk Crumbles*§ .. .. .	28.0	3.0	6.0	" " " " " " " "
Clark King Gro-Turk Pellets*§ .. .. .	20.0	3.0	6.0	" " " " " " " "
Clark King Turkey Concentrate*§ .. .. .	35.0	4.0	7.0	" " " " " " " "
Clark King Breed-A-Turk Pellets*§ .. .. .	16.0	3.0	7.0	" " " " " " " "
Clark King Chick Starter Crumbles*§¶ .. .. .	18.0	3.0	5.5	" " " " " " " "
Clark King Chick Starter Crumbles C.C.*§¶ .. .. .	18.0	3.0	5.5	" " " " " " " "
Clark King Baby Broiler Crumbles C.C.*§¶ .. .. .	20.0	3.0	5.5	" " " " " " " "
Clark King Nu-Broiler Crumbles C.C.*§¶ .. .. .	21.0	4.0	5.0	" " " " " " " "
Clark King Broiler Finisher Crumbles C.C.*§¶ .. .. .	17.0	3.0	6.0	" " " " " " " "
Clark King Chick Booster Crumbles*§¶ .. .. .	18.0	3.0	6.0	" " " " " " " "
Barastoc Chick Pellets§ .. .. .	18.0	4.0	6.0	Barastoc Products, 143-151 Queen-street, Melbourne
Barastoc Table Chick Pellets¶§ .. .. .	20.0	4.0	5.5	" " " " " " " "
Barastoc Poultry Growers Pellets§ .. .. .	15.0	3.5	8.0	" " " " " " " "
Barastoc Poultry Layers Pellets§ .. .. .	18.0	3.5	7.0	" " " " " " " "
Barastoc Poultry Layers Mash§ .. .. .	18.0	3.5	7.0	" " " " " " " "
Barastoc Poultry Breeders Pellets§ .. .. .	18.0	4.0	7.0	" " " " " " " "
Barastoc Turkey Starter Pellets¶§ .. .. .	24.0	4.5	5.5	" " " " " " " "
Barastoc Chick Mash§ .. .. .	18.0	4.0	6.0	" " " " " " " "
Barastoc Table Chick Pellets C.P.¶§ .. .. .	20.0	4.0	5.5	" " " " " " " "
Barastoc All Pellet Ration§ .. .. .	15.0	3.0	6.5	" " " " " " " "
Barastoc All Mash Ration§ .. .. .	15.0	3.0	6.5	" " " " " " " "
Barastoc Poultry Growers Mash§ .. .. .	15.0	3.5	8.0	" " " " " " " "
Barastoc Chic Bits§ .. .. .	18.0	4.0	6.0	" " " " " " " "
Barastoc Special Chick Bits C.P.¶§ .. .. .	20.0	4.0	5.5	" " " " " " " "
Barastoc Table Topper Pellets C.P.¶§ .. .. .	18.0	4.0	6.5	" " " " " " " "
Barastoc Table Topper Pellets¶§ .. .. .	18.0	4.0	6.5	" " " " " " " "
Barastoc Table Topper Bits¶§ .. .. .	18.0	4.0	6.5	" " " " " " " "
Barastoc Table Topper Bits C.P.¶§ .. .. .	18.0	4.0	6.5	" " " " " " " "
Barastoc Special Chick Pellets C.P.¶§ .. .. .	20.0	4.0	5.5	" " " " " " " "
Barastoc Table Chick Bits C.P.¶§ .. .. .	20.0	4.0	5.5	" " " " " " " "
Barastoc All Pellet Breeder Ration§ .. .. .	16.0	3.5	6.5	" " " " " " " "
Barastoc All Mash Breeder Ration§ .. .. .	16.0	3.5	6.5	" " " " " " " "
Barastoc Poultry Breeders Mash§ .. .. .	18.0	4.0	7.0	" " " " " " " "
Barastoc Chick Pellets C.P.¶§ .. .. .	18.0	4.0	6.0	" " " " " " " "
Barastoc Poultry Growers Pellets C.P.¶§ .. .. .	15.0	3.5	8.0	" " " " " " " "
Barastoc Poultry Growers Bits§ .. .. .	15.0	3.5	8.0	" " " " " " " "
Barastoc Table Chick Mash¶§ .. .. .	20.0	4.0	5.5	" " " " " " " "
Barastoc Table Chick Mash C.P.¶§ .. .. .	20.0	4.0	5.5	" " " " " " " "
Barastoc Table Topper Mash¶§ .. .. .	18.0	4.0	6.5	" " " " " " " "
Barastoc Table Topper Mash C.P.¶§ .. .. .	18.0	4.0	6.5	" " " " " " " "
Barastoc Turkey Breeders Pellets§ .. .. .	18.0	3.5	6.5	" " " " " " " "
Barastoc First Aid Ration§ .. .. .	24.0	4.0	5.5	" " " " " " " "
Barastoc Recuper Ration§ .. .. .	17.0	3.5	9.0	" " " " " " " "
Barastoc Chick Bits C.P.¶§ .. .. .	18.0	4.0	6.0	" " " " " " " "
Barastoc Poultry Fattening Bits§ .. .. .	15.0	4.0	6.5	" " " " " " " "
Barastoc Poultry Fattening Pellets§ .. .. .	15.0	4.0	6.5	" " " " " " " "
Barastoc Turkey Prestarter Bits¶§ .. .. .	30.0	4.5	5.5	" " " " " " " "
Barastoc All Bits Ration§ .. .. .	15.0	3.0	6.5	" " " " " " " "
Barastoc Poultry Grower Bits C.P.¶§ .. .. .	15.0	3.5	8.0	" " " " " " " "

\* Contains added salt.    † Contains antibiotic.    § Contains added vitamins.    ‡ Contains added minerals.

LIST OF STOCK FOODS AND STOCK LICKS—continued.

Distinguishing Brand Name.	Guaranteed Composition.			Manufacturer or Importer.
	Crude Protein (N x 6.25). Minimum.	Crude Fat. Minimum.	Crude Fibre. Maximum.	
<b>MIXED STOCK FOODS—continued.</b>				
<i>Poultry Foods—continued.</i>				
Hutmill Chicken Crumbles¶§	18.0	4.0	5.5	Hutmill Stock and Poultry Food Company, Hartington-street, Glenroy
Hutmill Layers Pellets (Vitaminised)*§	18.0	3.0	7.0	" " " " " " " "
Hutmill Laying Mash (Vitaminised)*§	18.0	3.0	7.0	" " " " " " " "
Hutmill Growing Mash (Vitaminised)§	15.0	3.0	7.0	" " " " " " " "
Hutmill Growing Pellets (Vitaminised)§	15.0	3.0	7.0	" " " " " " " "
Hutmill Breeders Mash (Vitaminised)*§	18.0	3.0	7.0	" " " " " " " "
Hutmill Breeders Pellets (Vitaminised)*§	18.0	3.0	7.0	" " " " " " " "
Hutmill Growing Crumbles (Vitaminised)§	15.0	3.0	7.0	" " " " " " " "
Hutmill Full Feed Laying Pellets§	15.5	3.0	7.0	" " " " " " " "
Hutmill Stress Control Crumbles¶§	16.0	4.0	5.5	" " " " " " " "
Hutmill Laying Crumbles (Vitaminised)§*	18.0	3.0	7.0	" " " " " " " "
Hutmill Full Feed Laying Mash§	15.5	3.0	7.0	" " " " " " " "
Hutmill Full Feed Laying Crumbles§	15.5	3.0	7.0	" " " " " " " "
Hutmill Roaster Topping-off Crumbles¶§	15.5	4.0	6.0	" " " " " " " "
Hutmill Breeder Booster Pellets* . .	18.0	3.0	7.0	" " " " " " " "
Hutmill Full Feed Laying Pellets + Neftin§	15.5	3.0	7.0	" " " " " " " "
Hutmill Full Feed Laying Pellets + Terramycin§¶	15.5	3.0	7.0	" " " " " " " "
Hutmill Layers Pellets (Vitaminised) + Terramycin§¶	18.0	3.0	7.0	" " " " " " " "
Hutmill Full Feed Breeders Pellets§	15.5	3.0	7.0	" " " " " " " "
Hutmill All-Ration Layers Pellets§	15.0	3.0	7.0	" " " " " " " "
Hutmill Broiler-Beginner Crumbles + Milpak¶§¶	19.0	4.0	4.5	" " " " " " " "
Hutmill Broiler-Beginner Crumbles + Amprolmix¶§¶	19.0	4.0	4.5	" " " " " " " "
Hutmill Broiler-Beginner Crumbles¶§¶	19.0	4.0	4.5	" " " " " " " "
Hutmill Broiler-Beginner Crumbles + Zoamix¶§¶	19.0	4.0	4.5	" " " " " " " "
Hutmill Breeders Crumbles (Vitaminised)§*	18.0	3.0	7.0	" " " " " " " "
Hutmill Growing Crumbles + Zoamix (Vitaminised)§	15.0	3.0	7.0	" " " " " " " "
Hutmill Turkey Starter Crumbles¶§¶	24.0	5.0	4.5	" " " " " " " "
Hutmill Turkey Prestarter Crumbles¶§¶	28.0	5.0	4.5	" " " " " " " "
Hutmill Turkey Pregrower Crumbles¶§¶	20.0	5.5	5.0	" " " " " " " "
Hutmill Broiler - Beginner Crumbles + Nidrafur¶§¶	19.0	4.0	4.5	" " " " " " " "
Hutmill Growing Crumbles + Amprolmix (Vitaminised)§	15.0	3.0	7.0	" " " " " " " "
Hutmill Chicken Crumbles + Zoamix (with Coccidiostat)¶§¶	18.0	4.0	5.5	" " " " " " " "
Hutmill Chicken Crumbles + Amprolmix (with Coccidiostat)¶§¶	18.0	4.0	5.5	" " " " " " " "
Hutmill Chicken Mash + Amprolmix (with Coccidiostat)¶§¶	18.0	4.0	5.5	" " " " " " " "
Hutmill Broiler Super-Finisher Crumbles + Amprolmix¶§¶	18.0	4.0	5.0	" " " " " " " "
Hutmill Broiler—Beginner Crumbles + Amprolmix + Neftin¶§¶	19.0	4.0	4.5	" " " " " " " "
Hutmill Growing Mash (Vitaminised) + Zoamix§	15.0	3.0	7.0	" " " " " " " "
Hutmill Turkey Grower Crumbles¶§¶	16.0	3.5	7.0	" " " " " " " "
Hutmill Breeders Crumbles (Vitaminised) + Aurofac§*¶	18.0	3.0	7.0	" " " " " " " "
Hutmill Broiler (Super Beginner) Crumbles + Aurofac¶§	20.0	4.0	4.5	" " " " " " " "
Hutmill Broiler Finisher Crumbles¶§	17.0	4.0	6.0	" " " " " " " "
Hutmill Broiler Finisher Crumbles + Amprolmix + Neftin¶§¶	17.0	4.0	6.0	" " " " " " " "
Hutmill Broiler Finisher Crumbles + Amprolmix¶§	17.0	4.0	6.0	" " " " " " " "
Hutmill Broiler Finisher Crumbles + Nidrafur¶§	17.0	4.0	6.0	" " " " " " " "
Hutmill Broiler Finisher Crumbles + Milpak¶§	17.0	4.0	6.0	" " " " " " " "
Hutmill Broiler Finisher Crumbles + Zoamix¶§	17.0	4.0	6.0	" " " " " " " "
Hutmill Broiler Super-Finisher Crumbles¶§	18.0	4.0	5.0	" " " " " " " "
Hutmill Turkey Breeder Crumbles¶§¶	17.0	3.0	7.0	" " " " " " " "
Towers' Terrific Laying Mash . . . . .	17.0	4.0	6.0	H. V. and R. Towers, 51 Cambro-road, North Clayton
Bush's Perfecto Laying Mash . . . . .	18.0	4.0	7.0	Bush's Produce Stores Pty. Ltd., 165 Williamson-street, Bendigo
Bush's Perfecto Chick Mash . . . . .	15.4	3.2	6.0	" " " " " " " "
Bush's Perfecto A.B. and C.C. Chick Mash¶	15.4	3.2	6.0	" " " " " " " "
Sirdar Chick Food . . . . .	9.2	1.4	2.5	McKay MacLeod Pty. Ltd., 63-73 Mair-street, Ballarat
Chief Laying Mash . . . . .	15.0	4.0	7.0	W. T. Murphy Bros. Pty. Ltd., 592 Burwood-road, Hawthorn
Premier Poultry Layers Pellets*§ . . . . .	18.0	4.0	7.0	Kyneton Provender Co. Pty. Ltd., Mollison-street, Kyneton
Premier Growers Pellets§ . . . . .	16.0	4.0	7.0	" " " " " " " "

\* Contains added salt. ¶ Contains antibiotic. § Contains added vitamins. † Contains added minerals.

LIST OF STOCK FOODS AND STOCK LICKS—continued.

Distinguishing Brand Name.	Guaranteed Composition.			Manufacturer or Importer.
	Crude Protein (N x 6.25) Minimum.	Crude Fat. Minimum.	Crude Fibre. Maximum.	
MIXED STOCK FOODS—continued.	%	%	%	
Poultry Foods—continued.				
Premier Special Chicken Pellets + Zoamix <sup>¶</sup>	19.0	4.0	7.0	Kyneton Provendor Co. Pty. Ltd., Mollison-street, Kyneton
Premier Poultry Layers Mash <sup>§</sup> .. .. .	18.0	4.0	7.0	" " " " " " " "
Premier Caged Layers Pellets <sup>§</sup> .. .. .	15.0	4.0	7.0	" " " " " " " "
Premier Growers Crumbles <sup>§</sup> .. .. .	16.0	4.0	7.0	" " " " " " " "
Premier Chicken Pellets (A-B only) <sup>¶</sup>	19.0	4.0	7.0	" " " " " " " "
Premier Poultry Layers Pellets + Neftin <sup>§</sup>	18.0	4.0	7.0	" " " " " " " "
Premier Growers Pellets (Small) + Zoamix <sup>§</sup>	16.0	4.0	7.0	" " " " " " " "
Premier Growers Mash <sup>§</sup> .. .. .	16.0	4.0	7.0	" " " " " " " "
Premier Growers Pellets (Small) <sup>§</sup> .. .. .	16.0	4.0	7.0	" " " " " " " "
Premier Caged Layers Pellets + Neftin <sup>§</sup> ..	15.0	4.0	7.0	" " " " " " " "
Premier Caged Layers Mash <sup>§</sup> .. .. .	15.0	4.0	7.0	" " " " " " " "
Premier Pullet Starter Crumbles <sup>§</sup> .. .. .	18.0	4.0	7.0	" " " " " " " "
Premier Breeders Pellets <sup>§</sup> .. .. .	18.0	4.0	7.0	" " " " " " " "
Premier Growers Pellets (Small) + Neftin <sup>§</sup>	16.0	4.0	7.0	" " " " " " " "
Premier Broiler Starter Crumbles + Amprolix <sup>¶</sup>	19.0	4.0	4.5	" " " " " " " "
Premier Broiler Finisher Crumbles + Amprolix <sup>¶</sup>	17.0	4.0	6.0	" " " " " " " "
Premier Broiler Starter Crumbles + Zoamix <sup>¶</sup>	19.0	4.0	4.5	" " " " " " " "
Premier Broiler Finisher Crumbles + Zoamix <sup>¶</sup>	17.0	4.0	6.0	" " " " " " " "
Premier Broiler Finisher Crumbles <sup>¶</sup> .. .	17.0	4.0	6.0	" " " " " " " "
Premier Roaster Topping-off Crumbles <sup>¶</sup> ..	15.5	4.0	6.0	" " " " " " " "
Premier Breeders Mash <sup>§</sup> .. .. .	18.0	4.0	7.0	" " " " " " " "
Premier Special Chicken Crumbles + Nidrafur <sup>¶</sup>	19.0	4.0	7.0	" " " " " " " "
Premier Special Chicken Crumbles + Zoamix <sup>¶</sup>	19.0	4.0	7.0	" " " " " " " "
Premier Chicken Crumbles (A-B only) <sup>¶</sup> .. .	19.0	4.0	7.0	" " " " " " " "
Acme Poultry Layers Pellets <sup>§</sup> .. .. .	17.0	4.0	7.0	McLennan and Co. Pty. Ltd., Mooroopna
Acme Poultry Grower Pellets <sup>§</sup> .. .. .	15.0	3.5	7.0	" " " " " " " "
Acme Poultry Growers Mash <sup>§</sup> .. .. .	15.0	4.0	7.0	" " " " " " " "
Acme Poultry Layers Mash <sup>§</sup> .. .. .	17.0	4.0	7.0	" " " " " " " "
Acme Poultry Grower Crumbles <sup>§</sup> .. .. .	15.0	3.5	7.0	" " " " " " " "
Acme Special Broiler Pellets <sup>§¶</sup> .. .. .	19.0	4.0	6.5	" " " " " " " "
Acme Special Broiler Crumbles <sup>§¶</sup> .. .. .	19.0	4.0	6.5	" " " " " " " "
Acme Poultry Layers Crumbles <sup>§</sup> .. .. .	17.0	4.0	7.0	" " " " " " " "
Acme Special Chick Pellets <sup>§¶</sup> .. .. .	20.0	4.0	5.0	" " " " " " " "
Acme Special Chick Mash <sup>§¶</sup> .. .. .	20.0	4.0	5.0	" " " " " " " "
Acme Special Chick Crumbles <sup>§¶</sup> .. .. .	20.0	4.0	5.0	" " " " " " " "
Acme Turkey Starter Crumbles <sup>¶</sup> .. .. .	24.0	5.0	5.0	" " " " " " " "
Acme Cage Layer All Pellet Ration <sup>¶</sup> .. .	16.0	4.0	7.0	" " " " " " " "
Acme Cage Layer Crumbles <sup>§</sup> .. .. .	16.0	4.0	7.0	" " " " " " " "
Acme Layer Replacement Chick Mash <sup>§¶</sup> ..	20.0	4.0	7.0	" " " " " " " "
Acme Layer Replacement Chick Pellets <sup>§¶</sup> ..	20.0	4.0	7.0	" " " " " " " "
Acme Layer Replacement Chick Crumbles <sup>§¶</sup> ..	20.0	4.0	7.0	" " " " " " " "
Fidelity Feeds Growers No. 1 All Mash <sup>§</sup> ..	15.0	3.0	7.0	Bunge (Australia) Pty. Ltd., 447 Collins-street, Melbourne
Fidelity Feeds Growers No. 1 All Mash Coccidiosis Control <sup>§</sup>	15.0	3.0	7.0	" " " " " " " "
Fidelity Feeds Growers No. 2 Mash <sup>§</sup> .. .	18.0	3.0	7.5	" " " " " " " "
Fidelity Feeds Growers No. 2 Mash Coccidiosis Control <sup>§</sup>	17.0	3.0	7.0	" " " " " " " "
Fidelity Feeds Growers No. 1 All Pellets <sup>§</sup>	15.0	3.0	7.0	" " " " " " " "
Fidelity Feeds Growers No. 1 All Pellet Coccidiosis Control <sup>§</sup>	15.0	3.0	7.0	" " " " " " " "
Fidelity Feeds Growers No. 2 Pellets <sup>§</sup> .. .	18.0	3.0	7.5	" " " " " " " "
Fidelity Feeds Growers No. 2 Pellets Coccidiosis Control <sup>§</sup>	17.0	3.0	7.0	" " " " " " " "
Fidelity Feeds Breeders No. 1 All Mash <sup>§</sup> ..	15.0	3.0	6.0	" " " " " " " "
Fidelity Feeds Breeders No. 2 Mash <sup>§</sup> .. .	18.0	3.0	7.5	" " " " " " " "
Fidelity Feeds Breeders No. 1 All Pellets <sup>§</sup> ..	15.0	3.0	6.0	" " " " " " " "
Fidelity Feeds Breeders No. 2 Pellets <sup>§</sup> .. .	18.0	3.0	7.5	" " " " " " " "
Fidelity Feeds Layers No. 1 All Mash <sup>§</sup> ..	15.0	3.0	7.0	" " " " " " " "
Fidelity Feeds Layers No. 2 Mash <sup>§</sup> .. .	18.0	3.0	8.5	" " " " " " " "
Fidelity Feeds Caged Layers Mash <sup>§</sup> .. .	16.0	4.0	7.0	" " " " " " " "
Fidelity Feeds Layers No. 1 All Pellets <sup>§</sup> ..	15.0	3.0	7.0	" " " " " " " "
Fidelity Feeds Layers No. 2 Pellets <sup>§</sup> .. .	18.0	3.0	8.5	" " " " " " " "
Fidelity Feeds Caged Layers Pellets <sup>§</sup> .. .	16.0	4.0	7.0	" " " " " " " "
Fidelity Feeds Broiler Starter Mash <sup>§</sup> .. .	22.0	4.0	5.0	" " " " " " " "
Fidelity Feeds Broiler Starter Mash Coccidiosis Control <sup>§</sup>	22.0	4.0	5.0	" " " " " " " "
Fidelity Feeds Broiler Starter Crumbles <sup>§</sup> ..	22.0	4.0	5.0	" " " " " " " "
Fidelity Feeds Broiler Starter Crumbles Coccidiosis Control <sup>§</sup>	22.0	4.0	5.0	" " " " " " " "
Fidelity Feeds Chick Starter Mash <sup>§</sup> .. .	20.0	4.0	5.0	" " " " " " " "
Fidelity Feeds Chick Starter Mash Coccidiosis Control <sup>§¶</sup>	20.0	4.0	5.0	" " " " " " " "
Fidelity Feeds Chick Starter Crumbles <sup>§</sup> .. .	20.0	4.0	5.0	" " " " " " " "

\* Contains added salt.    ¶ Contains antibiotic.    § Contains added vitamins.    † Contains added minerals.

LIST OF STOCK FOODS AND STOCK LICKS—continued.

Distinguishing Brand Name.	Guaranteed Composition.			Manufacturer or Importer.
	Crude Protein (N x 6.25) Minimum.	Crude Fat Minimum.	Crude Fibre. Maximum.	
	%	%	%	
<b>MIXED STOCK FOODS—continued.</b>				
<i>Poultry Foods—continued.</i>				
Fidelity Feeds Chick Starter Crumbles Coccidiosis Control*§¶	20.0	4.0	5.0	Bunge (Australia) Pty. Ltd., 447 Collins-street, Melbourne
Fidelity Feeds Turkey Starter Mash*§	26.0	4.0	5.0	" " " " " " " "
Fidelity Feeds Turkey Starter Mash Blackhead and Coccidiosis Control*§¶	26.0	4.0	5.0	" " " " " " " "
Fidelity Feeds Turkey Grower Mash*§¶	20.0	4.0	7.0	" " " " " " " "
Fidelity Feeds Turkey Grower Mash Blackhead and Coccidiosis Control*¶§	20.0	4.0	7.0	" " " " " " " "
Fidelity Feeds Turkey Starter Crumbles*§	26.0	4.0	5.0	" " " " " " " "
Fidelity Feeds Turkey Starter Crumbles Blackhead and Coccidiosis Control*¶§	26.0	4.0	5.0	" " " " " " " "
Fidelity Feeds Turkey Grower Pellets Blackhead and Coccidiosis Control*¶§	20.0	4.0	7.0	" " " " " " " "
Fidelity Feeds Poultry Concentrate*§	30.0	4.5	9.0	" " " " " " " "
Fidelity Feeds Broiler Finisher Mash*§	18.0	4.0	5.0	" " " " " " " "
Fidelity Feeds Broiler Finisher Mash Coccidiosis Control*§	18.0	4.0	5.0	" " " " " " " "
Fidelity Feeds Broiler Finisher Pellets*§	18.0	4.0	5.0	" " " " " " " "
Fidelity Feeds Broiler Finisher Pellets Coccidiosis Control*§	18.0	4.0	5.0	" " " " " " " "
Fidelity Feeds Broiler Finisher Crumbles*§	18.0	4.0	5.0	" " " " " " " "
Fidelity Feeds Broiler Finisher Crumbles Coccidiosis Control*§	18.0	4.0	5.0	" " " " " " " "
Fidelity Feeds Turkey Finisher Mash*§	17.0	4.0	7.0	" " " " " " " "
Fidelity Feeds Turkey Finisher Pellets*§	17.0	4.0	7.0	" " " " " " " "
Fidelity Feeds Turkey Finisher Crumbles*§	17.0	4.0	7.0	" " " " " " " "
J.M. Cockerel Fattening Pellets§	18.0	5.0	8.0	J. M. Stockfeeds Pty. Ltd., Lennon-street, South Kensington
J.M. Battery Pellets§	16.0	5.0	7.0	" " " " " " " "
J.M. Battery Mash§	16.0	5.0	7.0	" " " " " " " "
J.M. Broiler Pellets¶§	17.0	4.0	6.0	" " " " " " " "
"All-in-One" Layers Pellets§	15.0	3.0	7.0	" " " " " " " "
J.M. Layright Mash§	18.0	4.0	7.0	" " " " " " " "
J.M. Layright Pellets§	18.0	4.0	7.0	" " " " " " " "
"Dayold" Chick Mash¶§	20.0	4.0	6.0	" " " " " " " "
"Dayold" Chick Pellets¶§	20.0	4.0	6.0	" " " " " " " "
J.M. "Breeder" Breeders Pellets§	16.0	4.0	7.0	" " " " " " " "
J.M. "All-in-One" Layers Mash§	15.0	3.0	7.0	" " " " " " " "
J.M. Growright No. 2 Pellets§	15.0	4.0	7.0	" " " " " " " "
"Dayold" Chick Crumbs¶§	20.0	4.0	6.0	" " " " " " " "
J.M. Broiler Crumbs¶¶	17.0	4.0	6.0	" " " " " " " "
J.M. "Growright" No. 2 Crumbs§	15.0	4.0	7.0	" " " " " " " "
J.M. "Growright" No. 2 Mash§	15.0	4.0	7.0	" " " " " " " "
J.M. Meat Bird Pre-Starter Crumbs§¶	20.0	4.0	5.0	" " " " " " " "
J.M. Stress Control Crumbs¶¶	16.0	3.0	6.0	" " " " " " " "
J.M. Layers Pellets No. 1§	18.0	4.0	6.0	" " " " " " " "
J.M. Layers Mash 18 per cent. §	18.0	4.0	8.0	" " " " " " " "
J.M. Layers Pellets§	15.0	3.0	7.0	" " " " " " " "
Permewan's All Pellet Layers Ration§	15.0	4.0	7.0	" " " " " " " "
J.M. Layright Crumbs§	18.0	4.0	7.0	" " " " " " " "
All-in-one Layers Crumbs§	15.0	3.0	7.0	" " " " " " " "
J.M. Turkey Growers Pellets¶§	18.0	4.5	6.0	" " " " " " " "
J.M. Turkey Poul Pre-Starter Crumbs¶§	30.0	4.5	5.0	" " " " " " " "
J.M. Breeder Breeders Mash§	16.0	4.0	7.0	" " " " " " " "
J.M. Turkey Starter Crumbs¶§	28.0	4.0	5.0	" " " " " " " "
Cromarty S.R.G. Scratch Grain	9.0	2.0	5.0	Robert Mackay and Sons Pty. Ltd., Springvale-road, Springvale South
Tomlins Simmie's Growers Mash§	15.0	3.0	7.0	Tomlins Simmie, 87 Charleston-road, Bendigo
Tomlins Simmie's Growers Pellets§	15.0	3.0	7.0	" " " " " " " "
Tomlins Simmie's Growers Crumbles§	15.0	3.0	7.0	" " " " " " " "
Tomlins Simmie's Layers Mash*	18.0	4.0	7.0	" " " " " " " "
Tomlins Simmie's Layers Pellets*	18.0	4.0	7.0	" " " " " " " "
Tomlins Simmie's Vitaminised Layers Mash*§	18.0	4.0	7.0	" " " " " " " "
Tomlins Simmie's Vitaminised Layers Pellets*§	18.0	4.0	7.0	" " " " " " " "
Tomlins Simmie's All-Ration Layers Pellets*§	15.0	3.0	7.0	" " " " " " " "
Tomlins Simmie's Pullet Starter Crumbles§	18.0	4.0	5.5	" " " " " " " "
Tomlins Simmie's All Ration Layers Mash*§	15.0	3.0	7.0	" " " " " " " "
Yarra Chick Starter Mash¶¶	20.0	4.0	5.0	Granwii Stockfeeds Pty. Ltd., Yarrowonga
Yarra Chick Starter Pellets¶¶	20.0	4.0	5.0	" " " " " " " "
Yarra Chick Starter C.C. Mash¶¶	20.0	4.0	5.0	" " " " " " " "
Yarra Chick Starter C.C. Pellets¶¶	20.0	4.0	5.0	" " " " " " " "
Yarra Growers Ration Mash¶¶	16.0	3.0	6.0	" " " " " " " "
Yarra Growers Ration Pellets¶¶	16.0	3.0	6.0	" " " " " " " "
Yarra Layers Ration Hi-Cal Mash§	16.0	4.0	7.0	" " " " " " " "
Yarra Layers Ration Hi-Cal Pellets§	16.0	4.0	7.0	" " " " " " " "
Yarra Layers Mash/Grain Ration Mash*§	18.0	4.0	7.0	" " " " " " " "
Yarra Layers Mash/Grain Ration Pellets*§	18.0	4.0	7.0	" " " " " " " "

\* Contains added salt. † Contains antibiotic. § Contains added vitamins. ‡ Contains added minerals.

LIST OF STOCK FOODS AND STOCK LICKS—continued.

Distinguishing Brand Name.	Guaranteed Composition.			Manufacturer or Importer.
	Crude Protein (N x 6.25), Minimum.	Crude Fat, Minimum.	Crude Fibre, Maximum.	
<b>MIXED STOCK FOODS—continued.</b>				
<i>Poultry Foods—continued.</i>				
Yarra Broiler Starter Mash¶§	20.0	4.0	5.0	Granwil Stockfeeds Ptd. Ltd., Yarrowonga
Yarra Broiler Starter Crumbles¶§	20.0	4.0	5.0	" " " " " "
Yarra Broiler Starter C.C. Mash¶§	20.0	4.0	5.0	" " " " " "
Yarra Broiler Starter C.C. Crumbles¶§	20.0	4.0	5.0	" " " " " "
Yarra Broiler Finisher Mash¶§	17.0	4.0	5.0	" " " " " "
Yarra Broiler Finisher Crumbles¶§	17.0	4.0	5.0	" " " " " "
Yarra Protein Fortified Turkey Starter Mash¶§	24.0	4.0	5.0	" " " " " "
Yarra Protein Fortified Turkey Starter Pellets¶§	24.0	4.0	5.0	" " " " " "
Yarra Turkey Grower Mash¶§*	20.0	4.0	5.0	" " " " " "
Yarra Turkey Grower Pellets¶§*	20.0	4.0	5.0	" " " " " "
Yarra High Energy Layers Ration Mash*§	15.0	2.0	4.0	" " " " " "
Yarra High Energy Layers Ration Pellets*§	15.0	2.0	4.0	" " " " " "
Noske's High Energy Broiler Finisher Pellets¶§	17.0	3.5	5.5	Noske Bros. Flour Mills Pty. Ltd., 359 Plummer-street, Port Melbourne
Noske's High Energy Broiler Crumbles¶§	20.0	4.0	4.5	" " " " " "
Noske's High Energy Broiler Pellets¶§	20.0	4.0	4.5	" " " " " "
Noske's Chick Starter Mash¶§	17.5	3.5	5.5	" " " " " "
Noske's Chick Starter Crumbles¶§	17.5	3.5	5.5	" " " " " "
Noske's Special "C" Chick Starter Crumbles¶§	17.5	3.5	5.5	" " " " " "
Noske's Poultry Growers Pellets¶§	15.0	3.0	6.0	" " " " " "
Noske's High Energy Turkey Starter Crumbles¶§	20.0	4.0	5.5	" " " " " "
Noske's High Energy Turkey Growers Pellets¶§	16.0	3.0	6.0	" " " " " "
Noske's "H.K. 16" Poultry Layers Pellets¶§	15.5	3.0	6.0	" " " " " "
Noske's "H.K. 16" Poultry Layers Mash¶§	15.5	3.0	6.0	" " " " " "
Noske's Poultry Growers Mash¶§	15.0	3.0	6.0	" " " " " "
Noske's "Hi-Vita" Poultry Breeders Mash¶§	15.0	3.0	6.0	" " " " " "
Noske's Special "C" Poultry Growers Mash¶§	15.0	3.0	6.0	" " " " " "
Noske's Special "C" Poultry Growers Pellets¶§	15.0	3.0	6.0	" " " " " "
Noske's M.K. 15 Poultry Layers Mash¶§	14.5	3.0	6.5	" " " " " "
Noske's M.K. 15 Poultry Layers Pellets¶§	14.5	3.0	6.5	" " " " " "
Noske's Poultry Layers Grain Balancer Mash¶§	32.0	5.0	7.5	" " " " " "
Noske's Poultry Layers Grain Balancer Pellets¶§*	32.0	5.0	7.5	" " " " " "
Noske's Poultry Growers Grain Balancer Mash¶§*	32.0	5.0	7.5	" " " " " "
Noske's Poultry Growers Grain Balancer Pellets¶§*	32.0	5.0	7.5	" " " " " "
Noske's Special "C" Chick Starter Mash¶§	17.5	3.5	5.5	" " " " " "
Noske's Cage Layers Mash¶§	15.0	3.0	6.5	" " " " " "
Noske's Cage Layers Pellets¶§	15.0	3.0	6.5	" " " " " "
Noske's Poultry Fattening Pellets¶§	14.0	3.0	6.5	" " " " " "
Noske's Poultry Fattening Mash¶§	14.0	3.0	6.5	" " " " " "
Noske's Booster Layers Pellets¶§	15.0	3.0	6.0	" " " " " "
Noske's Booster Layers Mash¶§	15.0	3.0	6.0	" " " " " "
Noske's "Hardy-Grow" Poultry Pellets¶§	12.5	3.0	12.0	" " " " " "
Noske's "Hardy-Grow" Poultry Mash¶§	12.5	3.0	12.0	" " " " " "
Noske's "Hi-Vita" Poultry Breeders Pellets¶§	15.0	3.0	6.0	" " " " " "
Noske's Duck Starter Crumbles¶§	17.5	2.5	5.5	" " " " " "
Noske's Duck Finisher Pellets¶§	15.5	2.5	6.0	" " " " " "
Noske's Turkey Pre-Starter 24 Crumbles¶§	23.5	4.5	5.0	" " " " " "
Noske's "Hi-Vita" Turkey Breeders Mash¶§	15.0	3.0	6.0	" " " " " "
Noske's "Hi-Vita" Turkey Breeders Pellets¶§	15.0	3.0	6.0	" " " " " "
<b>WHEAT AND WHEAT BY-PRODUCTS—</b>				
Water Wheel Ground Wheat	9.5	1.5	2.5	Water Wheel Flour Mills Pty. Ltd., 83 William-street, Melbourne
Kimpton's Crushed Wheat	8.5	1.5	3.0	W. S. Kimpton and Sons Pty. Ltd., 143-151 Queen-street, Melbourne
Minifie's Ground Wheat	9.5	1.5	2.7	Jas. Minifie and Co. Pty. Ltd., Lennon-street, South Kensington
Noske Crushed Wheat	9.5	2.0	2.5	Noske Flour Mills Pty. Ltd., 359 Plummer-street, Port Melbourne
Co-Dair Wheat Meal	9.5	2.0	2.5	Co-Dair Products (Geelong) Ltd., Mercer-street, Geelong
Hutmill Wheat Meal	9.5	2.0	2.5	Hutmill Stock and Poultry Food Company, Hartington-street, Glenroy
Hutmill Rolled Wheat	9.5	2.0	2.5	" " " " " "
Tomlins Simmie's Crushed Wheat	8.5	2.0	2.5	Tomlins Simmie, 87 Charleston-road, Bendigo
V.W.C. Crushed Wheat	9.5	1.5	3.0	Victorian Wheatgrowers' Corporation Ltd., 296 Macaulay-road, North Melbourne
V.W.C. Wheat Meal	9.5	1.5	3.0	" " " " " "
V.W.C. Kibbled Wheat	9.0	1.0	3.0	" " " " " "

\* Contains added salt.    † Contains antibiotic.    § Contains added vitamins.    † Contains added minerals.

LIST OF STOCK FOODS AND STOCK LICKS—continued.

Distinguishing Brand Name.	Guaranteed Composition.			Manufacturer or Importer.
	Crude Protein (N x 6.25) Minimum.	Crude Fat Minimum.	Crude Fibre Maximum.	
<b>WHEAT AND WHEAT BY-PRODUCTS—continued.</b>				
V.W.C. Coarse Ground Wheat Meal ..	9.5	1.5	3.0	Victorian Wheatgrowers Corporation Ltd., 296 Macaulay-road, North Melbourne
Echuca Crushed Wheat .. .. .	9.0	1.5	3.5	Echuca Flour Mills Pty. Ltd., Darling-street, Echuca
Bush's Crushed Wheat .. .. .	10.0	1.3	3.0	Bush's Produce Stores Pty. Ltd., 165 Williamson-street, Bendigo
Cromarty A.P. All Purpose Wheat Meal ..	8.5	2.0	3.0	Robert Mackay and Sons Pty. Ltd., Springvale-road, Springvale South
Garden City Crushed Wheat (Rolled) ..	9.0	1.5	3.0	Bunge (Australia) Pty. Ltd., Garden City Flour Mills, Trench-street, Ballarat
Garden City Wheat Meal (Ground) ..	9.0	1.5	3.0	
Stawell Crushed Wheat .. .. .	9.5	2.0	3.0	Wimmera Flour Mill Co. Pty. Ltd., Taylor-street, Stawell
Acme Stock Wheat Meal .. .. .	9.5	2.0	2.5	McLennan and Co. Pty. Ltd., Mooroopna
Mann's Crushed Wheat .. .. .	8.5	1.5	2.5	J. Mann and Son, High-street, Wodonga
Malcolm's Crushed Wheat .. .. .	9.5	2.0	3.0	James Malcolm and Co. Pty. Ltd., St. Arnaud
Malcolm's Ground Wheat .. .. .	9.5	2.0	3.0	
Hancock's Crushed Wheat .. .. .	9.0	1.5	3.0	A. W. Hancock and Co. Pty. Ltd., 104 Armstrong-street north, Ballarat
"Granary" Brand Crushed Wheat .. ..	9.5	1.5	2.5	Victorian Oatgrowers Pool and Marketing Co. Ltd., 528 Lonsdale-street, Melbourne
Riverina Crushed Wheat .. .. .	8.5	1.5	2.5	Grant and Wilson Pty. Ltd., 2-6 McNally-street, Yarrawonga
Davies and McPherson Wheat Meal .. ..	9.5	2.0	2.5	Davies and McPherson Pty. Ltd., Maryborough
Challenge Stockmeal .. .. .	8.5	1.5	3.0	Schutt and Barrie Flour Mills Pty. Ltd., Geelong-road, West Footscray
<b>BRAN AND POLLARD.</b>				
The following distinguishing brand names have been registered for Bran and Pollard :—				
Brunton's .. .. .	..	..	..	T. Brunton and Co. Pty. Ltd., 56-58 Laurens-street, North Melbourne
Echuca .. .. .	..	..	..	Echuca Flour Mills Pty. Ltd., Echuca
Riverina .. .. .	..	..	..	Grant and Wilson Pty. Ltd., 2-6 McNally-street, Yarrawonga
Kimpton's .. .. .	..	..	..	W. S. Kimpton and Sons Pty. Ltd., 143-151 Queen-street, Melbourne
Acme .. .. .	..	..	..	McLennan and Co. Pty. Ltd., Mooroopna
Minifie's .. .. .	..	..	..	Jas. Minifie and Co. Pty. Ltd., Lennon-street, South Kensington
Noske .. .. .	..	..	..	Noske Flour Mills Pty. Ltd., 359 Plummer-street, Port Melbourne
Challenge .. .. .	..	..	..	Schutt and Barrie Flour Mills Pty. Ltd., Geelong-road, West Footscray
Thomas' .. .. .	..	..	..	W. C. Thomas and Sons Pty. Ltd., 55 William-street, Melbourne
Water Wheel .. .. .	..	..	..	Water Wheel Flour Mills Pty. Ltd., 83 William-street, Melbourne
Hutmill .. .. .	..	..	..	Robert Hutchinson Ltd., Hartington-street, Glenroy
Co-Dair .. .. .	..	..	..	Co-Dair Products (Geelong) Ltd., Mercer-street, Geelong
Malcolm's .. .. .	..	..	..	James Malcolm and Co. Pty. Ltd., St. Arnaud
Garden City .. .. .	..	..	..	Bunge (Aust.) Pty. Ltd., Garden City Flour Mills, Trench-street, Ballarat
Jackett's .. .. .	..	..	..	Howard Jackett and Co. Pty. Ltd., Hillborough House, 10 Prospect Hill-road, Camberwell
†The 1967 Chemical Standard for Bran is	14.0	1.5	10.0	
†The 1967 Chemical Standard for Pollard is	14.0	3.0	6.5	
<b>OAT PRODUCTS.</b>				
Parsons' Oat Branning .. .. .	8.6	6.75	16.0	Parsons General Foods Ltd., 195-197 Grange-road, Fairfield
Parsons' Oat Pollard .. .. .	9.1	4.7	9.8	
Ward's Finest Oat Branning .. .. .	6.0	4.0	25.0	H. S. K. Ward (Melb.) Pty. Ltd., 24-38 Spencer-street, Melbourne
Ward's Finest Ground Oats .. .. .	8.5	3.5	15.0	
Granary Ground Oats .. .. .	8.0	4.0	14.0	Victorian Oatgrowers Pool and Marketing Co. Ltd., 528 Lonsdale-street, Melbourne
Granary Crushed Oats .. .. .	8.0	4.0	14.0	
Granary Oat Feed .. .. .	2.5	1.0	35.0	

LIST OF STOCK FOODS AND STOCK LICKS—*continued.*

Distinguishing Brand Name.	Guaranteed Composition.			Manufacturer or Importer.
	Crude Protein (N x 6.25). Minimum.	Crude Fat. Minimum.	Crude Fibre. Maximum.	
	%	%	%	
<b>OAT PRODUCTS—<i>continued.</i></b>				
Co-Dair Crushed Oats .. .. .	9.5	4.5	15.0	Co-Dair Products (Geelong) Ltd., Mercer-street, Geelong
Ful-O-Pep Oat Feed .. .. .	2.0	1.8	25.0	Creamoata Limited, Sunshine-road, West Footscray
Harper's Star Provender .. .. .	5.0	4.0	28.0	Robert Harper and Co. Ltd., 133 Rouse-street, Port Melbourne
Harper's Crushed Oats .. .. .	7.0	6.5	32.0	" " " " " " " " " " " "
V.W.C. Ground Oats .. .. .	8.0	4.0	15.0	Victorian "Wheatgrowers" Corporation "Ltd.", "296 Macaulay-road, North Melbourne
V.W.C. Oat Feed .. .. .	3.0	1.0	30.0	" " " " " " " " " " " "
V.W.C. Steamed and Rolled Feed Oats .. .. .	8.0	4.0	15.0	" " " " " " " " " " " "
V.W.C. Crushed Oats .. .. .	8.0	4.0	15.0	" " " " " " " " " " " "
V.W.C. Hulled Oats .. .. .	10.0	5.0	3.0	" " " " " " " " " " " "
V.W.C. Bruised Oats .. .. .	8.0	4.0	15.0	" " " " " " " " " " " "
Echuca Crushed Oats .. .. .	7.0	5.0	16.0	Echuca Flour Mills Pty. Ltd., Echuca " "
Malcolm's Crushed Oats .. .. .	7.5	4.0	18.0	James Malcolm and Co. Pty. Ltd., St Arnaud
Malcolm's Ground Oats .. .. .	7.5	4.0	18.0	" " " " " " " " " " " "
Malcolm's Ground Oat Mill Feed .. .. .	3.5	2.2	30.0	" " " " " " " " " " " "
Kimpton's Crushed Oats .. .. .	7.0	5.0	16.0	W. S. Kimpton and Sons Pty. Ltd., 143-151 Queen-street, Melbourne
Cromarty C.O. Crushed Oats .. .. .	8.1	4.0	12.0	Robert Mackay and Sons Pty. Ltd., Springvale-road, Springvale South
Cromarty F.O. Flaked Oats .. .. .	10.9	8.3	1.8	" " " " " " " " " " " "
Cromarty H.O. Hulled Oats .. .. .	9.6	8.4	2.0	" " " " " " " " " " " "
Stawell Crushed Oats .. .. .	9.5	4.5	15.0	Wimmera Flour Mill Co. Pty. Ltd., Taylor-street, Stawell
Garden City Crushed Oats .. .. .	9.0	3.5	15.0	Bunge (Aust.) Pty. Ltd., Garden City Flour Mills, Trench-street, Ballarat
Clements' Ground Oats .. .. .	7.3	5.3	13.6	C. E. Clements and Co. Pty. Ltd., 341 Collins-street, Melbourne
Clements' Crushed Oats .. .. .	8.5	3.5	15.0	" " " " " " " " " " " "
G and C Oat Hulls and Brannings .. .. .	2.5	1.0	29.0	Geelong and Cressy Trading Co. Ltd., cnr. Yarra and Malop streets, Geelong
Mann's Crushed Oats .. .. .	8.0	4.0	12.0	J. Mann and Son, High-street, Wodonga
Hancock's Crushed Oats .. .. .	9.0	3.5	15.0	A. W. Hancock and Co. Pty. Ltd., 104 Armstrong-street north, Ballarat
Stockley's Crushed Oats .. .. .	9.0	5.0	15.0	Stockley and Co. Pty. Ltd., Werribee
Stockley's Oat Brannings .. .. .	7.0	4.0	20.0	" " " " " " " " " " " "
Towers Terrific Crushed Oats .. .. .	7.5	4.0	16.0	H. V. and R. Towers, 51 Cambro-road, North Clayton
<b>BARLEY PRODUCTS.</b>				
Ward's Finest Barley Meal .. .. .	10.0	4.0	10.0	H. S. K. Ward (Melb.) Pty. Ltd., 24-38 Spencer-street, Melbourne
Co-Dair Crushed Barley .. .. .	8.0	2.0	8.0	Co-Dair Products (Geelong) Ltd., Mercer-street, Geelong
B.B. Malt Combings .. .. .	20.0	1.0	15.0	Barrett Bros. and Burston and Co. Pty. Ltd., 117 Sturt-street, South Melbourne
Smith Mitchell's Malt Combings .. .. .	20.0	1.0	15.0	Smith Mitchell and Co. Ltd., Gough-street, Richmond
White's Malt Combings .. .. .	20.0	1.0	15.0	Joe White Maltings Ltd., 105-109 Victoria-parade, Collingwood
C.U.B. Malt Combings .. .. .	20.0	1.0	15.0	Carlton and United Breweries Ltd., 16 Bouverie-street, Carlton
Hood's Malt Combings .. .. .	20.0	1.0	15.0	James Hood and Co. Pty. Ltd., 37-61 Islington-street, Collingwood
Distillers Malt Combings .. .. .	20.0	1.0	15.0	United Distillers Pty. Ltd., Corio
Parsons' Barley Pollard .. .. .	14.0	8.0	7.0	Parsons General Foods Ltd., 195-197 Grange-road, Fairfield
V.W.C. Barley Meal .. .. .	9.0	2.0	7.0	Victorian Wheatgrowers Corporation Ltd., 296 Macaulay-road, North Melbourne
V.W.C. Crushed Barley .. .. .	9.0	2.0	7.0	" " " " " " " " " " " "
Cromarty C.B. Crushed Barley .. .. .	8.5	2.0	10.0	Robert Mackay and Sons Pty. Ltd., Springvale-road, Springvale South
Malcolm's Crushed Barley .. .. .	8.0	2.0	6.0	James Malcolm and Co. Pty. Ltd., St. Arnaud
Malcolm's Ground Barley .. .. .	8.0	2.0	6.0	" " " " " " " " " " " "
Echuca Crushed Barley .. .. .	8.0	2.0	6.0	Echuca Flour Mills Pty. Ltd., Echuca " "
Kimpton's Crushed Barley .. .. .	8.0	2.0	6.0	W. S. Kimpton and Sons Pty. Ltd., 143-151 Queen-street, Melbourne
Garden City Crushed Barley .. .. .	9.0	1.5	6.0	Bunge (Aust.) Pty. Ltd., Garden City Flour Mills, Trench-street, Ballarat
Garden City Barley Meal (Ground) .. .. .	9.0	1.5	6.0	" " " " " " " " " " " "
Hancock's Crushed Barley .. .. .	9.0	1.5	6.0	A. W. Hancock and Co. Pty. Ltd., 104 Armstrong-street north, Ballarat
Granary Ground Barley .. .. .	9.0	2.0	7.0	Victorian Oatgrowers Pool and Marketing Co. Ltd., 528 Lonsdale-street, Melbourne
Granary Crushed Barley .. .. .	9.0	2.0	7.0	" " " " " " " " " " " "
Tomlins Simmie's Crushed Barley .. .. .	8.0	1.5	8.0	Tomlins Simmie, 87 Charleston-road, Bendigo " "
Towers Terrific Rolled Barley .. .. .	8.0	2.0	6.0	H. V. and R. Towers, 51 Cambro-road, North Clayton

LIST OF STOCK FOODS AND STOCK LICKS—continued.

Distinguishing Brand Name.	Guaranteed Composition.			Manufacturer or Importer.
	Crude Protein (N x 6.25). Minimum.	Crude Fat. Minimum.	Crude Fibre. Maximum.	
<b>RICE PRODUCTS.</b>				
	%	%	%	
Ricegrowers' Rice Pollard .. .. .	11.0	12.0	10.0	Ricegrowers' Co-operative Mills Ltd., Annesley-street, Echuca
Ricegrowers' Rice Mill Feed .. .. .	10.0	6.0	15.0	" " " " " " " "
<b>MAIZE PRODUCTS.</b>				
V.W.C. Maize Meal .. .. .	9.0	3.0	2.0	Victorian Wheatgrowers Corporation Ltd., 296 Macaulay-road, North Melbourne
V.W.C. Kibbled Maize .. .. .	9.5	4.0	2.0	" " " " " " " "
V.W.C. Crushed Maize .. .. .	9.5	4.0	2.0	" " " " " " " "
Creamo Maize Meal .. .. .	9.0	3.0	2.0	Robert Mackay and Sons Pty. Ltd., Springvale-road, Springvale South
Harper's Maize Meal .. .. .	6.0	5.0	5.0	Robert Harper and Co. Ltd., 133 Rouse-street, Port Melbourne
Harper's Maize Germ "U" .. .. .	9.0	16.0	4.0	" " " " " " " "
Harper's Maize Aspirator Meal .. .. .	8.0	3.0	2.5	" " " " " " " "
Mocopan Stock Meal .. .. .	8.0	4.0	10.0	Mocopan Food Processing Co. Pty. Ltd., 257 Plenty-road, Preston
<b>PEA PRODUCTS.</b>				
Ward's Finest Pea Meal .. .. .	14.0	1.0	18.0	H. S. K. Ward (Melb.) Pty. Ltd., 24-38 Spencer-street, Melbourne
Harper's Split Pea Screenings .. .. .	4.0	0.3	40.0	Robert Harper and Co. Ltd., 133 Rouse-street, Port Melbourne
McKenzie's Pea Pollard .. .. .	20.0	1.0	10.0	Clifford Love, McKenzie Pty. Ltd., 192-200 Arden-street, North Melbourne
Stockley's Pea Pollard .. .. .	18.0	1.0	10.0	Stockley and Co. Pty. Ltd., Werribee
V.W.C. Crushed Dun Peas .. .. .	22.5	1.6	5.4	Victorian Wheatgrowers Corporation Ltd., 296 Macaulay-road, North Melbourne
<b>LUCERNE PRODUCTS.</b>				
Katunga Lucerne Meal .. .. .	13.0	1.0	33.0	Katunga Lucerne Mill, Katunga
Nathalia Lucerne Meal .. .. .	13.0	2.0	33.0	W. T. Ross and Sons, Nathalia
Hutmill Lucerne Meal .. .. .	13.0	1.0	33.0	Hutmill Stock and Poultry Food Co., Hartington-street, Glenroy
Murray Valley Green Leaf Lucerne Meal .. .. .	13.0	1.0	33.0	Fallow Products, 483 Collins-street, Melbourne
Malcolm's Lucerne Meal .. .. .	13.0	1.0	33.0	James Malcolm and Co. Pty. Ltd., St. Arnaud
Malcolm's Lucerne Chaff .. .. .	13.0	1.0	33.0	" " " " " " " "
Kingvale Lucerne Meal .. .. .	14.0	2.0	33.0	Murray Valley By-Products Pty. Ltd., Osboldstone-road, Wangaratta
Freemantle's Lucerne Meal .. .. .	13.0	1.0	33.0	Eddington Lucerne Mills, Eddington
<b>HULLS.</b>				
Harper's Star Barley Hulls .. .. .	6.0	2.0	25.0	Robert Harper and Co. Ltd., 133 Rouse-street, Port Melbourne
Parsons' Barley Hulls .. .. .	2.5	0.6	39.7	Parsons General Foods Ltd., 195-197 Grange-road, Fairfield
McKenzie's Pea Hulls .. .. .	6.0	0.5	40.0	Clifford Love, McKenzie Pty. Ltd., 192-200 Arden-street, North Melbourne
Ward's Finest Pea Hulls .. .. .	5.0	0.25	40.0	H. S. K. Ward (Melb.) Pty. Ltd., 24-38 Spencer-street, Melbourne
Parsons' Oat Hulls .. .. .	1.5	0.7	35.0	Parsons General Foods Ltd., 195-197 Grange-road, Fairfield
Ward's Finest Oat Hulls .. .. .	1.5	0.7	35.0	H. S. K. Ward (Melb.) Pty. Ltd., 24-38 Spencer-street, Melbourne
Harper's Oat Hulls .. .. .	1.0	0.25	35.0	Robert Harper and Co. Ltd., 133 Rouse-street, Port Melbourne
Cromarty O.H. Oat Hulls .. .. .	4.6	3.7	21.1	Robert Mackay and Sons Pty. Ltd., Springvale-road, Springvale South
Malcolm's Oat Hulls .. .. .	3.5	2.2	30.0	James Malcolm and Co. Pty. Ltd., St. Arnaud
Stockley's Oat Hulls .. .. .	1.5	0.5	35.0	Stockley and Co. Pty. Ltd., Werribee



LIST OF STOCK FOODS AND STOCK LICKS—continued.

Distinguishing Brand Name.	Guaranteed Composition.			Manufacturer or Importer.
	Crude Protein (N x 6.25). Minimum.	Crude Fat. Minimum.	Crude Fibre. Maximum.	
	%	%	%	
<b>MISCELLANEOUS.</b>				
I.C.I. Rumevite†*1 .. .. .	28.0	0.5	3.5	Imperial Chemical Industries of Australia and New Zealand Ltd., 1 Nicholson-street, Melbourne
Cromarty W.B. Wheat and Barley Meal ..	8.5	2.0	5.0	Robert Mackay and Sons Pty. Ltd., Springvale-road, Springvale South
Cromarty W.M.M. Wheat and Maize Meal	9.0	2.0	3.0	" " " " " " " " " " " "
Drimolas .. .. .	10.6	2.0	6.6	Gordon Brandon (Vic.) Pty. Ltd., 363 Flinders-street Melbourne
Proto-Lick Sheep and Cattle Feeding Supplement	17.0	..	..	The Australian Estates Co. Ltd., 114 William-street, Melbourne
Nutro-Myc Protein Feed Supplement ..	28.0	4.0	11.0	Nutritional Products Pty. Ltd., 28 Park-road, Mitcham
V.W.C. Concentrate of Molasses .. .. .	6.0	3.0	7.0	Victorian Wheatgrowers Corporation Ltd., 296 Macaulay-road, North Melbourne
V.W.C. Magnesium Pellets for Cattle and Sheep†(?)	10.0	2.0	8.0	" " " " " " " " " " " "
V.W.C. Crushed Tick Beans .. .. .	27.0	1.5	4.5	" " " " " " " " " " " "
V.W.C. Dehydrated Molasses† .. .. .	9.0	1.8	4.0	" " " " " " " " " " " "
Osmond's Codlivine* .. .. .	20.0	12.0	9.0	Drug Houses of Aust. Ltd., 504 Bourke-street, Melbourne

(1) Contains 7.3 % urea. \* Contains added salt. ‡ Contains added vitamins. † Contains added minerals. ¶ Contains antibiotic (?) Contains 0.75% urea.

VITAMIN OILS.

Distinguishing Brand Name.	Guaranteed Composition. (In International Units per gram.)		Manufacturer or Importer.
	Vitamin A. (Minimum.)	Vitamin D. (Minimum.)	
Super Solvitax Cod Liver Oil .. .. .	1,000	100	G. P. Embleton and Co. Pty. Ltd., 106-120 Dudley-street, Melbourne
Palmer's D and A Emulsion .. .. .	5,000	1,000	Palmer's Pastoral Products, 55 The Crescent, Ascot Vale
Ovadol .. .. .	5,000	1,000	F. H. Faulding and Co. Ltd., 123-125 Lonsdale-street, Melbourne
Ovadol with Riboflavine .. .. .	5,000	1,000	" " " " " " " " " " " "

STOCK LICKS.

Distinguishing Brand Name.	Guaranteed Composition.							Manufacturer or Importer.
	Salt.	Phosphoric Acid.	Lime.	Magnesia.	Iron.	Sulphur.	Iodine.	
	(Max.)	(Min.)	(Min.)	(Min.)	(Min.)	(Min.)	(Min.)	
<b>STOCK LICKS.</b>								
<i>Common Salt.</i>								
Hart's Roklik Salt Block .. .. .	99.8	..	..	..	0.2	..	..	Hart and Co. Pty. Ltd., 38 Clarendon-street, South Melbourne
Hart's Iodised Salt Block .. .. .	99.5	..	..	..	0.3	..	Trace	" " " " " " " " " " " "
Hart's Sulphurised Salt Block .. .. .	98.0	..	..	..	..	2.0	..	" " " " " " " " " " " "
Ram Plain Stock Lick .. .. .	100.0	..	..	..	..	..	..	Cheetham Salt Ltd., 71 Little Malop-street, Geelong
Ram Iron Stock Lick .. .. .	96.0	..	..	..	1.3	0.4	..	" " " " " " " " " " " "
Ram Sulphurised Stock Lick .. .. .	98.0	..	..	..	..	2.0	..	" " " " " " " " " " " "
Ram Iodised Stock Lick .. .. .	99.95	..	Trace	..	0.05	..	Trace	" " " " " " " " " " " "
Vic-Lic Sulphurised Salt Block .. .. .	98.0	..	..	..	..	2.0	..	" " " " " " " " " " " "
Vic-Lic Plain Salt Lick .. .. .	100.0	..	..	..	..	..	..	" " " " " " " " " " " "
Olsson's Mineral-Blend Salt Block Plain	100.0	..	..	..	..	..	..	Elder Smith, Goldsbrough Mort Ltd., 499 Bourke-street, Melbourne
Olsson's Mineral-Blend Salt Block Iodised	99.2	..	..	..	0.32	..	Trace	" " " " " " " " " " " "
Olsson's Mineral-Blend Salt Block Sulphurised	98.0	..	..	..	..	2.0	..	" " " " " " " " " " " "
Denson's Plain Salt Block .. .. .	98.0	..	..	..	..	..	..	Amalgamated Chemicals (Vic.) Pty. Ltd., 24-30 Prahran-grove, Elsternwick
Denson's Sulphur Salt Block .. .. .	97.0	..	..	..	..	2.0	..	" " " " " " " " " " " "
Gartside's Plain Stock Lick .. .. .	100.0	..	..	..	..	..	..	K. C. Gartside and Co. Pty. Ltd., 1 Vincent-street, Springvale North

LIST OF STOCK FOODS AND STOCK LICKS—continued.

Distinguishing Brand Name.	Guaranteed Composition.							Manufacturer or Importer.
	Salt.	Phos- phoric Acid.	Lime.	Mag- nesia.	Iron.	Sul- phur.	Iodine.	
	% (Max.)	% (Min.)	% (Min.)	% (Min.)	% (Min.)	% (Min.)	% (Min.)	
<b>STOCK LICKS—continued.</b>								
<i>Bone Meal, &amp;c.</i>								
Tri-Cal-Os Sterilized Bone Flour ..	..	30.0	40.0	..	..	..	..	Glues and By-Products Pty. Ltd., 1-39 Hobson's-road, South Kensington
Tri-Cal-Os Sterilized Bone Grit ..	..	30.0	40.0	..	..	..	..	" " " " "
<b>MIXED STOCK LICKS.</b>								
<i>Non-salt.</i>								
Rawleigh's Poultry Powder—Iodized ‡	..	16.5	38.7	..	0.04	4.0	Trace	The W. T. Rawleigh Co. Ltd., 60 Dawson- street, Brunswick
Osmonds Mineral Concentrate for Sheep †	..	27.0	32.0	0.35	0.45	0.16	Trace	Drug Houses of Australia Ltd., 504 Bourke-street, Melbourne
Watkins Horse Mix ‡	..	37.2	29.4	..	0.7	0.4	Trace	Watkins Products Inc., 1123 Nepean Highway, Hightett
Watkins Pig Mix ‡	..	32.5	28.5	2.2	0.45	0.5	Trace	" " " " "
<i>Low Salt.</i>								
Watkins Mineral Food Supplement ‡	9.0	14.4	29.7	0.65	1.02	1.67	Trace	Watkins Products Inc., 1123 Nepean High- way, Hightett
Bov-Min-Vita** †	9.85	13.5	30.1	0.07	0.04	0.2	0.15	The Bov-Min-Vita Stock Foods Company Ltd., 52 Saxton-street, Box Hill North
Christmas Phos ..	0.5	36.6	44.8	0.05	1.0	0.05	..	Fallow Products, 483 Collins-street, Mel- bourne
Osmonds Concentrated Lick for Cattle †	1.0	12.47	24.38	1.3	0.4	2.3	Trace	Drug Houses of Australia Ltd., 504 Bourke- street, Melbourne
Min - A - Vit for Sheep — with Copper †**	5.0	17.0	32.0	1.15	..	..	Trace	Wm. Cooper and Nephews (Aust.) Pty. Ltd., 456 Macaulay-road, Kensington
Min - A - Vit for Sheep — without Copper***	5.0	17.0	32.0	1.15	..	..	Trace	" " " " "
Tomoana Dairy Block †(?)	6.0	..	..	..	..	..	Trace	W. Weddel & Co. (Aust.) Pty. Ltd., 43 King-street, Melbourne
Molactrate Proteinised Molasses Block †**(?)	5.5	..	..	..	..	..	Trace	" " " " "
Gartside's Mineralized Stock Sup- plement Powder †(?)	10.0	8.47	30.0	0.07	0.3	2.0	0.04	K. C. Gartside and Co. Pty. Ltd., 1 Vincent- street, Springvale North
<i>Medium Salt.</i>								
Rawleigh's Mineralized Supplement for Stock(?)	15.0	12.24	27.0	..	0.1	3.5	Trace	The W. T. Rawleigh Co. Ltd., 60 Dawson- street, Brunswick
Min-a-Vit Orange Band †**	20.0	20.0	25.0	2.25	0.29	..	Trace	Wm. Cooper and Nephews (Aust.) Pty. Ltd., 456 Macaulay-road, Kensington
Min-a-Vit Red Band †**	15.0	9.5	20.0	6.4	0.12	..	Trace	" " " " "
Min-a-Vit Black Band †**	15.0	18.0	37.5	..	0.06	..	Trace	" " " " "
Min-a-Vit Green Band †**	18.0	4.5	29.5	2.26	0.23	..	Trace	" " " " "
Min - a - Vit Black Band New Vitamin Formula †**	15.0	18.0	37.5	..	0.06	..	Trace	" " " " "
Min-A-Vit Orange Band Plus †**	20.0	20.0	25.0	2.25	0.29	..	Trace	" " " " "
Min-a-Feed Pig Pack †**	18.0	4.5	29.5	2.26	0.23	..	Trace	" " " " "
Min-a-Feed Cattle Pack †**	20.0	20.0	25.0	2.25	0.29	..	Trace	" " " " "
Min-a-Feed Turkey Pack †**	22.0	15.0	18.5	..	0.07	..	Trace	" " " " "
Min-a-Vit Purple Band †**	22.0	15.0	18.5	..	0.07	..	Trace	" " " " "
Min-a-Feed Cattle Plus Pack †**	20.0	20.0	25.0	2.25	0.29	..	Trace	" " " " "
Vi-Pro-Min †**	20.0	10.0	25.0	25.0	0.5	..	Trace	Ernest Heydeman, Central-avenue, Croy- don
Ovos Trace Element Block(?)** †	20.0	6.5	20.0	0.5	0.3	1.8	Trace	Ovos Laboratories Pty. Ltd., 2 Murdock- street, Clayton
Ovos Trace Element Block for Cattle †**(?)	20.0	23.0	27.0	0.5	0.5	0.4	Trace	" " " " "
Ovos Magnesium Enriched Trace Element Block †**	20.0	10.9	13.4	21.0	0.72	..	Trace	" " " " "
Ovos Non-Copper Trace Element Block**(?)	20.0	6.5	20.0	0.5	0.3	1.8	Trace	" " " " "
I.C.I. Fermafost †	28.0	20.0	22.0	..	..	..	..	Imperial Chemical Industries of Australia and New Zealand Ltd., 1 Nicholson- street, Melbourne
Harviv Mineral Concentrate** †(?)	20.0	6.5	20.0	0.5	0.3	1.5	Trace	Harviv Distributors, 135 Drummond-street, Carlton
Papa Mineral Supplement ‡	22.98	5.07	26.2	2.09	1.5	..	0.71	Zealandia (Aust.) Pty. Ltd., 41-43 Bridge- road, Richmond

† Contains cobalt and copper. ‡ Contains cobalt, copper, and manganese. \*\* Contains added vitamins. (?) Contains cobalt. (?) Contains antibiotic.  
 (?) Contains 2.5 per cent. urea. (?) Contains cobalt and manganese. (?) Contains 3.0 per cent. urea. || Contains copper and manganese.  
 (?) Contains 19.0 per cent. protein. (?) Contains 17.5 per cent. protein.

LIST OF STOCK FOODS AND STOCK LICKS—continued.

Distinguishing Brand Name.	Guaranteed Composition.							Manufacturer or Importer.
	Salt.	Phosphoric Acid.	Lime.	Magnesia.	Iron.	Sulphur.	Iodine	
	(%) (Max.)	(%) (Min.)	(%) (Min.)	(%) (Min.)	(%) (Min.)	(%) (Min.)	(%) (Min.)	
<i>MIXED STOCK LICKS—continued.</i>								
<i>Medium Salt—continued.</i>								
Hart's Immunol Urea Salt Block†(4)	47·0	3·2	17·25	0·16	Trace	0·65	Trace	Hart and Co. Pty. Ltd., 38 Clarendon-street, South Melbourne
Green's Alrea Pressed Nutrition Block‡(5)	41·4	10·7	13·9	0·024	0·07	..	Trace	M. and E. Needham, 1 Warrick-street, Ascot Vale
Nutro Vitramin for Pigs‡**	18·5	9·1	34·5	..	0·35	..	Trace	Nutritional Products Pty. Ltd., 28 Park-road, Mitcham
Watkins Mineral Food Supplement for Poultry‡	10·5	15·0	33·8	0·83	1·1	2·4	Trace	Watkins Products Inc., Nepean Highway, Highett
Olsson's Improved Minarea Pressed Nutrition Block‡(6)	44·0	10·5	13·1	0·03	0·72	..	Trace	Elder Smith, Goldsbrough Mort Ltd., 499 Bourke-street, Melbourne
Watkins Stock Mineral Block‡	42·5	8·66	17·9	0·39	0·61	1·0	Trace	Watkins Products Inc. 1123 Nepean Highway, Highett
<i>High Salt.</i>								
Hart's Mineralized Salt Block	92·0	1·0	3·0	..	0·02	0·1	Trace	Hart and Co. Pty. Ltd., 38 Clarendon-street, South Melbourne
Hart's Cobalt and Copper Salt Block‡	92·0	1·0	3·0	..	0·02	0·1	Trace	" " " " " "
Hart's Vitamin Salt Block‡**	92·0	1·0	3·0	0·01	0·02	0·1	Trace	" " " " " "
Hart's Calcium Salt Block§	50·0	3·0	23·5	0·03	0·02	0·1	Trace	" " " " " "
Hart's Molasses Calcium Salt Block	74·0	1·0	12·5	..	0·04	0·1	..	" " " " " "
Ram Mineralized Stock Lick§	95·0	0·7	1·9	..	0·25	0·1	Trace	Cheetham Salt Ltd., 71 Little Malop-street, Geelong
Ram Calcium Stock Lick	66·7	..	16·6	..	..	..	..	" " " " " "
Ram Vitamin Stock Lick**	94·0	0·7	1·9	..	..	1·0	..	" " " " " "
Ram Molasses Calcium Stock Lick	63·3	..	16·0	..	..	..	..	" " " " " "
Standard Minalick Salt Block	88·0	2·8	4·2	0·11	0·17	0·21	Trace	" " " " " "
Ram Cobalt Copper Stock Lick†	99·5	..	..	..	..	Trace	..	" " " " " "
Ram Feed Supplement Stock Lick(8)(9)	49·7	7·5	13·7	..	..	..	..	" " " " " "
Ram Cobalt Calcium Stock Lick(8)	66·7	..	16·6	..	..	..	..	" " " " " "
Vic-Lic Calcium Molasses Salt Block	63·3	..	16·0	..	..	..	..	" " " " " "
Vic-Lic Cobalt Copper Salt Block‡	99·46	..	..	..	..	Trace	..	" " " " " "
Gartside's Mineralized Stock Supplement(2)‡	65·0	2·75	9·0	0·07	0·1	1·25	Trace	K. C. Gartside and Co. Pty. Ltd., 1 Vincent-street, Springvale
Gartside's Dry Lands No Copper Stock Supplement(2)(9)	65·0	2·86	7·0	0·14	0·19	1·3	0·09	" " " " " "
Olsson's Mineral-Blend Salt Block Calcium-Iodised	62·0	..	17·5	..	0·38	..	Trace	Elder Smith, Goldsbrough Mort Ltd., 499 Bourke-street, Melbourne
Olsson's Mineral-Blend Salt Block Calcium	63·0	..	17·6	..	..	..	..	" " " " " "
Olsson's Mineral-Blend Salt Block Trace Element with Copper and Cobalt‡	59·0	0·92	18·0	0·016	0·36	0·82	..	" " " " " "
Olsson's Mineral-Blend Salt Block Calcium-Phosphorised	50·0	3·9	20·8	0·015	..	..	..	" " " " " "
Olsson's Mineral-Blend Salt Block Calcium-Molasses	60·0	1·1	18·3	0·016	..	..	..	" " " " " "
Olsson's Mineral-Blend Salt Block Calcium-Sulphur	61·0	..	17·2	..	..	2·0	..	" " " " " "
Olsson's Rumenade Dairy Brick‡	88·2	3·8	4·7	0·03	0·04	..	Trace	" " " " " "
Denson's Iodised Calcium Salt Block	74·0	..	10·0	..	0·09	..	Trace	Amalgamated Chemicals (Vic.) Pty Ltd., 24-30 Prahran-grove, Elsternwick
Denson's Phosphorised Salt Block	71·0	3·6	13·4	..	..	..	..	" " " " " "
Denson's Sulphur Calcium Salt Block	78·0	..	10·0	..	..	2·0	..	" " " " " "
Denson's Mineralised Salt Block	74·0	..	10·0	0·39	0·44	2·5	Trace	" " " " " "
Denson's Calcium Molasses Salt Block	63·0	1·0	15·0	..	0·45	0·23	..	" " " " " "
Denson's Magnesium Salt Block	62·0	3·5	9·5	2·4	..	1·95	..	" " " " " "

† Contains cobalt and copper. ‡ Contains cobalt, copper, and manganese. § Contains manganese. \*\* Contains added vitamins.  
 (4) Contains 2·50 per cent. urea. (5) Contains cobalt and manganese. (6) Contains 3·0 per cent. urea. (7) Contains Cobalt.

Melbourne, 3rd April, 1967.

F. H. WILLIAMS, M.Sc., F.R.A.C.I.,  
 Chief Chemist.

