

[1363]



VICTORIA

GOVERNMENT GAZETTE

Published by Authority

No. 41]

THURSDAY, MAY 31

[1973

PUBLIC SERVICE BOARD

1. RETURN OF PERSONS PERMANENTLY EMPLOYED UNDER THE PUBLIC SERVICE ACT, VICTORIA, ON THE 31st DECEMBER, 1972.

(Published in accordance with the provisions of section 41 of Act No. 6349.)

2. RETURN OF PERSONS TEMPORARILY EMPLOYED IN THE PUBLIC SERVICE OF VICTORIA ON THE 31st DECEMBER, 1972.

(Published in accordance with the provisions of section 41 of Act No. 6349.)

INDEX TO DEPARTMENTS, ETC.

	Page
ABORIGINAL AFFAIRS	4
AGRICULTURE	5
CHIEF SECRETARY'S	28
Accident and Motor Car Insurance	28
Fisheries and Wildlife	33
Government Statist	36
Liquor Control Commission	37
Police	38
Motor Registration	44
Shorthand Writers	49
Library Council, National Museum and Science Museum	50
Road Safety and Traffic Authority	53
Workers' Compensation Board	54
CROWN LANDS AND SURVEY	55
Royal Botanic Gardens and National Herbarium	63
Port Phillip Authority	63
EDUCATION	64
HEALTH	77
Mental Hygiene	87
LABOUR AND INDUSTRY	121
LAND CONSERVATION COUNCIL	127
LAW	128
Crown Solicitor's Office	130
Office of Registrar of Probates	131
Prothonotary	132
Sheriff	132
Courts Branch	133
Public Trustee	139
Registrar-General and Registrar of Titles	140
Companies Office	145
LOCAL GOVERNMENT	147
Valuer General's Office	147
Weights and Measures	149
MINES	150
Explosives and Gas Examining	152
PREMIER'S	153
Audit	154
Executive Council and Governor's Office	155
Office of the Public Service Board	156
Soil Conservation Authority	158
Ministry of Fuel and Power	160
Ministry for The Arts—	
National Gallery	160
State Film Centre	162
PUBLIC WORKS	163
SOCIAL WELFARE	179
STATE DEVELOPMENT	197
Industrial Development	197
Tourism	197
National Parks	199
Immigration	199
Environment Protection Authority	199
STATE FORESTS	201
MINISTRY OF TRANSPORT	215
TREASURY	216
Registry of Co-operative Societies	217
Registry of Estate Agents	217
Superannuation Board	217
Tender Board	218
Government Printing Office	218
Stamp Duties	223
Taxation	225
Housing Commission	227
WATER SUPPLY	238
YOUTH, SPORT AND RECREATION	261
TEMPORARY EMPLOYEES	262
NUMBER OF PERSONS EMPLOYED ON CASUAL WORK	304
INDEX TO PERMANENT OFFICERS	305

QUALIFICATIONS OF OFFICERS.

EXPLANATION OF ABBREVIATIONS.

A.A.I.I. Associate of the Incorporated Australian Insurance Institute.	Dip.Journ. Diploma in Journalism.
A.A.I.Q.S. Associate Member of the Australian Institute of Quantity Surveyors.	Dip.Lib. Diploma of Librarianship.
A.A.S.A. Associate of the Australian Society of Accountants.	Dip.L.Surv. Diploma in Land Surveying.
A.A.S.A.(Snr.) Senior Associate of the Australian Society of Accountants.	Dip.Mech.E. Diploma of Mechanical Engineering.
A.C.A.A. Associate of the Australasian Institute of Cost Accountants.	Dip.Phys. Diploma in Applied Physics.
A.C.I.S. Associate of the Chartered Institute of Secretaries.	Dip.Phys.Ed. Diploma of Physical Education.
A.C.I.V. Associate Member of the Commonwealth Institute of Valuers.	Dip.P.M. Diploma of Psychological Medicine, London.
A.F.S.Eng.(Quant.) Associate of the Faculty of Surveyors of England.	Dip.Psych. Diploma of Psychology.
A.I.A. Associate of the Institute of Actuaries.	Dip.Pub.Admin. Diploma in Public Administration (University of Melbourne).
A.L.A.A. Associate of the Library Association of Australia.	Dip.Radio E. Diploma in Radio Engineering.
*A.M.I.C.E. Associate Member of the Institution of Civil Engineers.	Dip.Sc. Diploma in Applied Science.
*A.M.I.E.E. Associate Member of the Institution of Electrical Engineers (London).	Dip.Soc.Sc. Diploma in Social Science.
*A.M.I.Mech.E. Associate Member of the Institution of Mechanical Engineers (London).	Dip.Soc.Stud. Diploma of Social Studies.
†A.R.A.C.I. Associate of the Royal Australian Chemical Institute.	Dip.T.R.P. Diploma of Town and Regional Planning.
†A.R.A.I.A. Associate of the Royal Australian Institute of Architects.	D.Obst.R.C.O.G. Diploma in Obstetrics of the Royal College of Obstetricians and Gynaecologists.
A.R.I.C.S. Associate of the Royal Institution of Chartered Surveyors.	D.P.A. Diploma in Public Administration (Royal Melbourne Institute of Technology).
A.S.A.E. Associate of the Society of Automotive Engineers.	D.P.H. Diploma of Public Health.
B.A. Bachelor of Arts.	D.Phil. Doctor of Philosophy.
B.Agr.Sc. Bachelor of Agricultural Science.	D.Sc. Doctor of Science.
B.Arch. Bachelor of Architecture.	D.T.M. Diploma in Tropical Medicine.
B.C.E. Bachelor of Civil Engineering.	D.T.M. & H. Diploma in Tropical Medicine and Hygiene, Liverpool.
B.Com. Bachelor of Commerce.	E.W.S. Engineer of Water Supply (Water Acts).
B.D.Sc. Bachelor of Dental Science.	F.A.I.I. Fellow of the Incorporated Australian Insurance Institute.
B.E. Bachelor of Engineering.	F.A.S.A. Fellow of the Australian Society of Accountants.
B.Ec. Bachelor of Economics.	F.C.I.S. Fellow of the Chartered Institute of Secretaries.
B.Ed. Bachelor of Education.	F.C.I.V. Fellow of the Commonwealth Institute of Valuers.
B.E.E. Bachelor of Electrical Engineering.	F.I.A. Fellow of the Institute of Actuaries, London.
B.Food Tech. Bachelor of Food Technology.	F.I.E. Aust. Fellow of the Institution of Engineers, Australia.
B.M.E. Bachelor of Mining Engineering.	F.L.A.A. Fellow of the Library Association of Australia.
B.Mech.E. Bachelor of Mechanical Engineering.	†F.R.A.C.I. Fellow of the Royal Australian Chemical Institute.
B.Met. Bachelor of Metallurgy.	†F.R.A.I.A. Fellow of the Royal Australian Institute of Architects.
B.S. Bachelor of Surgery.	F.R.C.S. Fellow of the Royal College of Surgeons.
B. & S. Barrister and Solicitor.	Grad.I.E.Aust. Graduate of the Institution of Engineers, Australia.
B.Sc. Bachelor of Science.	L.D.S. Licentiate of Dental Surgery.
B.Sc.F. Bachelor of Science in Forestry.	LL.B. Bachelor of Laws.
B.Surv. Bachelor of Surveying.	LL.M. Master of Laws.
B.V.Sc. Bachelor of Veterinary Science.	L.R.C.P. Licentiate of the Royal College of Physicians.
Cert. Accty. Certificate in Accountancy.	L.R.C.S. Licentiate of the Royal College of Surgeons.
Ch.B. Bachelor of Surgery.	L.R.F.P.S. Licentiate of the Royal Faculty of Physicians and Surgeons.
Ch.M. Master of Surgery.	L.S. Licensed Surveyor.
D.C.H. Diploma in Child Health.	L.S.W. Licensed Shorthand Writer under the Evidence Act.
D.D.R. Diploma of Diagnostic Radiology.	M.A. Master of Arts.
D.D.Sc. Doctor of Dental Science.	M.Agr.Sc. Master of Agricultural Science.
D.G.O. Diploma in Gynaecology and Obstetrics.	M.App.Sc. Master of Applied Science.
D.I.C. Diploma of Imperial College of Science and Technology.	M.Arch. Master of Architecture.
D.I.H. Diploma in Industrial Health, Edinburgh.	M.B. Bachelor of Medicine.
Dip.Agr. Diploma of Agriculture.	M.B.S. Municipal Building Surveyor (Local Government Act).
Dip.Agr.Eng. Diploma of Agricultural Engineering.	M.C.E. Master of Civil Engineering.
Dip.Agr.Sc. Diploma of Agricultural Science.	M.C.R.A. Member of the College of Radiologists of Australasia.
Dip.Agr.Sc.(Cantab.) Diploma in Agricultural Science (Cambridge).	M.D. Doctor of Medicine.
Dip.Arch. Diploma of Architecture.	M.E. Municipal Engineer (Local Government Act).
Dip.Arch.Des. Diploma of Architectural Design.	M.Ed. Master of Education.
Dip.Indust.Des. Diploma in Industrial Design.	M.Eng. Master of Engineering.
Dip.Cart. Diploma in Cartography.	M.Eng.Sc. Master of Engineering Science.
Dip.C.E. Diploma of Civil Engineering.	M.F. (Calif.) Master of Forestry (California.)
Dip.Chem. Diploma of Applied Chemistry.	M.F. (Yale) Master of Forestry (Yale).
Dip.Chem.E. Diploma in Chemical Engineering.	M.Food Tech. Master of Food Technology.
Dip.Com. Diploma of Commerce.	M.I.E. Aust. Member of the Institution of Engineers, Australia.
Dip.Dairy Diploma of Dairying.	M.P.H. Master of Public Health.
Dip.Diet. Diploma of Dietetics.	M.R.C.O.G. Member of the Royal College of Obstetricians and Gynaecologists.
Dip.D.T. Diploma in Dairy Technology.	M.R.C.P. Member of the Royal College of Physicians.
Dip.Ed. Diploma of Education.	M.R.C.S. Member of the Royal College of Surgeons.
Dip.Elec.E. Diploma of Electrical Engineering.	M.Sc. Master of Science.
Dip.For.(Canb.) Diploma of the Australian Forestry School (Canberra).	M.Sc.F. Master of Science in Forestry.
Dip.For.(Cres.) Associate Diploma of the School of Forestry (Creswick).	M.Sc. (Iowa) Master of Science (Iowa).
Dip.For.(Oxon.) Diploma in Forestry (Oxford).	M.Sc. (Wis.) Master of Science, Agricultural Journalism (Wisconsin).
Dip.For.(Vic.) Diploma of Forestry (Victoria).	M.Surv. Master of Surveying.
Dip.Geol. Diploma in Geology.	Ph.D. Doctor of Philosophy.
Dip.Hort. Diploma of Horticulture.	R.C.A. Registered Companies Auditor.
Dip.Int.Des. Diploma of Interior Design.	Reg.Arch. Registered Architect.
		Reg.Pharm.Chem. Registered Pharmaceutical Chemist.

(†) Indicates a Fellowship Diploma.

* Only published for Officers not admitted to membership of the Institution of Engineers, Australia.

† Only published for Officers not possessing other listed qualifications.

|| Only published when holder is not an Associate of the Australian Society of Accountants.

OTHER QUALIFICATIONS.

(s) Discharged Serviceman.

// ex-Railways Officer.

RETURN OF PERSONS PERMANENTLY EMPLOYED UNDER THE PUBLIC SERVICE ACT, VICTORIA
ON THE 31st DECEMBER, 1972

In Column "Division", "1st" signifies First Division, "A" Administrative Division,
"P" Professional Division and "T" Technical and General Division

MINISTRY OF ABORIGINAL AFFAIRS

Name	Date of Birth	Office	Date of First Appointment	Present Classification		
				Division	Class or Grade	Effective from—
FELTON, P.E., B.A.	7.7.29	Senior Research Officer	28.2.58	P	W-7	14.12.69
RENKIN, P.F.B., B.Ed., Dip.Soc.Stud.	29.9.39	Supervising Social Worker	26.8.69	P	SW-5	21.1.72
MITCHELL, B.J.	15.3.40	"	21.5.70	P	SW-4	24.3.72
HENGER, R.M., B.A., Dip.Soc.Stud.	22.1.41	Social Worker	14.9.70	P	SW-3	7.5.71
RUSSELL, J.R.	17.12.38	"	18.4.72	P	SW-3	18.4.72
LEVER, Rosemary A., Dip.Soc.Stud.	21.11.47	"	22.2.71	P	SW-3	26.5.72
BURNSIDE, Jennifer M., B.A., Dip. Soc.Stud.	7.2.48	"	10.4.70	P	SW-3	23.6.72
FINSTER, Wendy L., B.A., Dip.Soc.Stud.	3.12.46	"	10.4.70	P	SW-3	23.6.72
JACKSON, A.C.	20.6.49	"	12.5.72	P	SW-2	12.5.72
POBJOY, H.	21.6.28	Public Relations Officer	19.10.53	P	PP-2	14.12.69
MARRIOTT, Rosemary F.	28.10.40	Publications and Publicity Officer (Admin.)	14.5.71	P	PP-2	14.5.71
GOODWIN, R.T.	21.5.28	"	1.6.50	A	B	1.8.69
COWAN, S.J.	26.5.37	"	13.1.55	A	C2	7.4.66
FARLOW, J.M.	7.12.48	"	13.4.67	A	C	28.8.70
PETTIT, K.J.	5.10.48	"	6.7.67	A	C	25.6.71
PRICE, M.G.	15.8.47	"	6.7.67	A	C	9.7.71
JOYCE, R.W.	8.1.50	"	22.7.71	A	E	22.7.71
MILES, T.(s)	16.2.08	Assistant	21.4.60	T	142-154	28.5.72
TUCK, P.M.	27.4.30	Assistant (Male), Grade III	1.11.56	T	103-108	9.1.72
FLEMING, A.J.	13.2.23	Departmental Chauffeur	15.6.71	T	59-67	5.3.72
CANTWELL, P.F.	30.8.30	Field Officer	16.2.61	T	131-168	28.5.72
JACKOMOS, A.	24.3.24	"	13.9.67	T	131-168	28.5.72
DOMEYER, E.U.(s)	25.12.10	"	1.7.57	T	131-168	28.5.72
HALL, D.B.	18.12.47	"	15.2.71	T	131-168	28.5.72
MACPHERSON, J.P.	18.8.32	Manager, Morwell Centre	17.10.72	T	122-138	17.10.72
HILDEBRANDT, Phylis M. (Mrs.)	11.9.10	Nurse, Visiting	7.8.69	T	F140-F168	28.5.72
JANS, Jean A. (Mrs.)	26.11.41	"	30.7.70	T	F140-F168	28.5.72
HOLLAND, R.J.	27.4.19	Property Officer	23.5.68	T	174-187	11.6.72
HEALEY, A.L.	13.12.25	Property Officer, Assistant	7.8.70	T	156-163	11.6.72
JUNIPER, Myrtle V. (Mrs.)	12.2.14	Stenographer, Grade III	22.11.68	T	F118-F125	9.1.72
MARSHALL, Brenda A. (Mrs.)	6.4.51	"	31.7.70	T	F118-F125	6.4.72
PAINTER, Violet M. (Mrs.)	27.6.15	Stenographer, Grade I	25.1.72	T	F89-F97	25.1.72
JOBLING, June C. (Mrs.)	8.7.26	"	22.9.72	T	F89-F97	22.9.72
MICHAEL, Mary (Mrs.)	16.10.46	Typist, Grade II	3.8.70	T	F89-F93	9.1.72
WICKHAM, Susanne G. (Mrs.)	25.12.48	"	3.8.70	T	F89-F93	9.1.72
HAMPTON, Jennifer M. (Mrs.)	3.4.43	"	22.3.71	T	F89-F93	9.1.72
CROSS, Mary K. (Mrs.)	17.11.31	Typist, Grade I	14.5.71	T	F74-F86	9.1.72

DEPARTMENT OF AGRICULTURE

Name	Date of Birth	Office	Date of First Appointment	Present Classification		
				Division	Class or Grade	Effective from—
CENTRAL ADMINISTRATION						
WISHART, D.S., B.V.Sc.	18.4.16	Director of Agriculture	25.7.41	1st	(\$18,600)	14.11.71
COLE, C.E., B.Agr.Sc.	29.3.12	Deputy Director of Agriculture	5.3.37	P	Special (\$16,504)	28.5.72
KEFFORD, R.O., B.Agr.Sc.(s)	3.9.21	Principal Executive Officer	26.4.37	P	SO-11	26.2.67
JARDINE, R., B.Agr.Sc.	29.3.22	Biometrician	5.6.64	P	SO-7	26.2.67
RYAN, T.J.	4.8.48	Agricultural Research Officer	19.8.71	P	SO-1	19.8.71
HUDSON, W.R.	19.12.49	Agricultural Economist Officer	11.7.72	P	ST-1	11.7.72
YOUNG, W.D.(s)	6.3.25	Secretary	26.3.41	A	A1(\$13,104)	28.5.72
HARRIS, D.L.(s)	16.7.18	Assistant Secretary	4.7.34	A	A	15.4.65
WHEATLAND, K.C., D.P.A.	14.3.30	(Admin.)	18.6.46	A	B1	6.6.69
LAGSTROM, T.M., D.P.A.	25.11.30	"	11.10.60	A	B	14.5.71
SHEPPARD, C.J., D.P.A.	10.12.44	"	15.2.63	A	B	25.2.72
THOMPSON, L.J.	30.4.28	"	21.5.45	A	C2	21.7.60
BUXTON, B.K.	13.9.43	"	7.6.62	A	C1	6.2.70
NOONAN, L.J.	28.3.42	"	1.6.61	A	C1	3.12.71
COLLINS, I.D.**	4.5.49	"	18.10.71	A	E	18.10.71
KILPATRICK, R.J.	12.5.30	Departmental Chauffeur	7.11.56	T	59-67	5.3.72
ANDERSON, J.F.	2.7.18	"	27.11.72	T	59-67	27.11.72
TIGHE, Patricia M.	10.3.25	Stenographer, Grade III	24.2.50	T	F118-F125	9.1.72
FRANKS, Christine	31.7.51	Stenographer, Grade II	22.7.69	T	F103-F108	31.7.72
GERCOVICH, Joan E.	16.4.42	Stenographer, Grade I	2.3.64	T	F89-F97	9.1.72
TRUSCOTT, Jean E.	5.9.47	"	23.10.68	T	F89-F97	9.1.72
CRAWFORD, Deborah J.	24.1.54	"	27.11.70	T	JF-23	28.5.72
KELM, Glenda J.	19.9.52	"	4.6.71	T	JF-23	28.5.72
ELLIOT, Lynette J.	7.1.54	"	19.10.72	T	JF-23	19.10.72
DE MARIE, Jennifer A. (Mrs.)	8.1.47	Typist, Grade II	6.10.70	T	F89-F93	9.1.72
CORDELL, Greta O. (Mrs.)	1.1.32	"	29.1.71	T	F89-F93	9.1.72
PELCHEN, Valerie J.	11.10.43	"	16.3.71	T	F89-F93	9.1.72
BUTLER, Shirley P. (Mrs.)	2.11.37	"	16.3.71	T	F89-F93	9.1.72
LEWIS, Florence M.	26.8.24	Typist, Grade I	5.9.50	T	F74-F86	9.1.72
ELLIOTT, Helen S. (Mrs.)	3.12.51	"	6.10.70	T	F74-F86	3.12.72
MCDONALD, Janice M. (Mrs.)	25.3.52	"	12.2.71	T	JF-16	28.5.72
WAY, Jennifer A.	23.5.53	"	11.11.71	T	JF-16	28.5.72
WATT, Christine A.	29.9.55	"	28.11.72	T	JF-16	28.11.72
Personnel						
TURNER, K., D.P.A.	9.5.40	Personnel Officer	10.12.56	A	A	13.10.72
GLASSON, W.D., D.P.A.	13.5.42	(Admin.)	4.1.60	A	B	8.10.71
HUTCHESON, E.D.	7.9.39	"	2.2.59	A	B	24.3.72
WILKINS, K.	7.12.30	"	12.10.60	A	C2	28.11.69
SELLARS, M.C.	29.1.46	"	15.2.63	A	C1	19.2.71
KELLY, W.E.	19.1.18	"	25.10.55	A	C	31.1.61
MOONEY, C.J.	25.12.39	"	23.10.64	A	C	9.8.68
SCHEANA, J.	13.5.50	"	18.6.70	A	E	18.6.70
SIESMAA, R.J.	26.5.50	"	26.10.70	A	E	26.10.70
SHEPPARD, R.N.	28.8.53	"	7.3.72	A	E	7.3.72
MEAKES, Barbara F.	3.7.52	Assistant, Grade I	12.5.72	T	JF-14	28.5.72
MATHESON, Susan H.	12.4.54	Typist, Grade I	12.5.72	T	JF-16	28.5.72
Registry						
BRIDGES, M.H.	11.9.35	(Admin.)	9.2.59	A	C2	9.7.71
BELLESINI, S.G.	24.8.51	"	19.6.70	A	E	19.6.70
HARGREAVES, J.P.	3.2.54	"	12.7.71	A	E	12.7.71
PULO, L.C.	26.3.54	"	10.8.72	A	E	10.8.72
SAVAGE, Dianne M.	10.4.56	Assistant, Grade I	22.9.72	T	JF-14	22.9.72
Agricultural Aviation						
BEARHAM, J.P., Dip.Agr.	23.11.32	Agricultural Officer	8.3.62	P	A0-3	1.3.70
EBERT, A.E.R.	9.11.13	(Admin.)	24.10.67	A	C	12.2.71
Stores						
MACPHEE, H.M.G., D.P.A.	28.4.33	(Admin.)	18.6.51	A	B1	14.3.69
HARRIS, R.J.	26.5.33	"	4.2.52	A	B	3.7.70
O'SHANNESY, B.J.	25.12.41	"	5.1.59	A	C1	19.9.69
KOELMEYER, R.L.	11.8.40	"	2.10.68	A	C	26.6.70
PROWSE, F.X.	8.1.52	"	17.2.72	A	E	17.2.72
EDMONDS, B.A.	2.1.30	Assistant (Male), Grade II	16.12.53	T	91-97	9.1.72
GAUDER, Moira A.V.	28.10.25	Typist, Grade II	9.8.68	T	F89-F93	9.1.72
SMITH, Anne M.	16.4.47	Typist, Grade I	14.8.68	T	F74-F86	9.1.72

** Seconded to Victorian Dried Fruit Board

DEPARTMENT OF AGRICULTURE - Continued

Name	Date of Birth	Office	Date of First Appointment	Present Classification		
				Division	Class or Grade	Effective from—

CENTRAL ADMINISTRATION - continued

Accounts						
BARLING, J.A.,A.A.S.A.,R.C.A., A.C.I.S.	11.11.29	Accountant	25.3.46	A	A1(\$11,759)	14.7.72
CLIFFORD, A.P.,A.A.S.A.,R.C.A.	27.10.30	Assistant Accountant	7.7.55	A	A	20.6.69
LYNCH, J.P.,A.A.S.A.	20.11.36	(Admin.)	20.10.54	A	B1	3.11.72
SKRINIS, P.	15.8.21	"	24.10.53	A	C2	14.10.66
LITTLE, C.J.,A.A.S.A.	25.3.45	"	5.7.63	A	C2	5.3.71
VASSALLO, V.	23.5.32	"	1.8.55	A	C2	21.4.72
HUMPHREY, G.R.	20.1.45	"	1.3.63	A	C2	6.10.72
DE ROBILLARD, M.J.A.C.	17.4.17	"	14.11.56	A	C1	4.3.66
DÄNNENMANN, R.E.G.	28.5.14	"	27.4.59	A	C1	9.10.70
ANIKITOU, J.	5.3.34	"	17.6.59	A	C1	28.7.72
BROWN, G.W.	26.8.45	"	15.2.63	A	C	5.7.68
VATCHER, K.F.	31.8.47	"	18.10.67	A	C	19.9.69
ABELS, J.C.	5.11.44	"	6.7.67	A	C	6.2.70
HAR, T.K.C.	29.12.42	"	25.6.69	A	C	11.9.70
DANNS, T.G.	1.11.47	"	23.10.69	A	C	6.8.71
ODACHOWSKI, S.G.	15.4.50	"	17.6.69	A	C	14.1.72
KING, J.P.	27.5.51	"	21.10.70	A	C	6.10.72
McMASTER, S.A.	10.8.52	"	22.6.70	A	E	22.6.70
GINNIVAN, G.P.	22.11.52	"	13.7.71	A	E	13.7.71
ROBERTS, A.D.	24.6.53	"	20.7.71	A	E	20.7.71
PROVIS, D.C.	16.10.51	"	22.7.71	A	E	22.7.71
ANSON, C.R.	15.1.47	"	18.11.71	A	E	18.11.71
McGRATH, D.J.	27.8.53	"	17.2.72	A	E	17.2.72
MAHONY, K.P.	23.10.52	"	23.2.72	A	E	23.2.72
FONTANA, S.	2.12.53	"	2.5.72	A	E	2.5.72
CHISHOLM, W.F.	16.11.52	"	15.8.72	A	E	15.8.72
CLOHESY, P.M.	5.11.49	"	15.8.72	A	E	15.8.72
KOHLER, Margaret G.	2.8.25	Assistant,Grade I	22.5.70	T	F69-F82	9.1.72
BEATTY, Gwendoline T.(Mrs.)	1.11.25	"	21.6.72	T	F69-F82	21.6.72
MACKAY, Lorel C.(Mrs.)	4.1.45	"	22.6.72	T	F69-F82	22.6.72
PLUMIDGE, Eleanor J.(Mrs.)	2.12.43	Machinist,Grade III	15.12.67	T	F103-F105	9.1.72
VASSALLO, Jenny	2.7.51	Typist,Grade II	11.2.69	T	F89-P93	2.7.72
Commercial and Transport						
LARKIN, M.E.	3.5.25	Manager,Cool Stores	13.2.58	P	MC-1	14.12.69
CONDON, P.C.	20.11.26	(Admin.)	24.1.58	A	C2	19.5.72
WELSFORD, E.J.(s)	16.4.22	"	11.7.57	A	C	13.3.63
MOORE, J.D.	26.7.28	Assistant Manager,Cool Stores	23.6.66	T	228	27.8.72
McDONALD, Mca.S.	22.12.16	Overseer,Government Cool Stores	26.2.64	T	175-187	27.8.72
O'KEEFE, J.R.	1.6.26	Transport and Machinery Officer	4.12.67	T	152	28.5.72
Agricultural Economics						
COZENS, L.E.,M.Sc.,B.Agr.Sc.(s)	6.10.24	Principal Agricultural Economist	4.8.54	P	SO-8	7.7.72
WHITE, H.A.,B.Agr.Sc.(s)	12.3.23	Agricultural Economics Officer	13.3.58	P	SO-5	21.1.72
McKINLAY, J.M.	20.8.41	"	24.9.69	P	SO-4	1.1.71
BARNETT, R.L.,B.Agr.Sc.	4.7.40	"	30.7.64	P	SO-4	22.5.71
RABETTE, J.G.,B.Agr.Sc.	27.1.43	"	4.8.69	P	SO-2	1.12.71
MORGAN, T.R.T.,B.Agr.Sc.	30.9.31	Agricultural Extension Officer	17.2.65	P	SO-4	24.8.67
MONTGOMERY, A.J.,B.Agr.Sc.	27.1.48	"	17.3.70	P	SO-1	17.3.70
JOHNSON, D.T.	20.1.48	Agricultural Scientific Officer	2.12.71	P	SO-1	2.12.71
TURNBULL, E.D.	9.12.47	"	2.12.71	P	SO-1	2.12.71
TAYLOR, M.J.,B.Agr.Sc.	18.10.48	"	23.12.71	P	SO-1	23.12.71
TRAPNELL, L.N.,B.Agr.Sc.	24.12.47	"	23.12.71	P	SO-1	23.12.71
HANNA, H.J.L.,B.Agr.Sc.	24.11.48	"	10.8.72	P	SO-1	10.8.72
McKINNA, D.A.,Dip.Agr.	28.1.47	Agricultural Officer	18.6.68	P	AO-1	1.3.70
GROVES, J.S.,B.Agr.Sc.	24.4.45	Farm Survey Research Officer	9.9.68	P	SO-1	9.9.68
FISHER, W.W.	26.6.47	Science Technical Officer	16.3.70	P	ST-3	1.1.71
MORTON, T.M.	20.10.49	(Admin.)	22.7.68	A	C	13.11.70
Information						
WEBB, C.C.,M.Agr.Sc.,B.Com., Dip.Pub.Admin.,Dip.Journ.	31.10.14	Information Officer	26.11.56	P	SO-11	26.2.67
ROTHOLS, W.R.,B.Agr.Sc.	27.1.27	Agricultural Extension Officer	6.6.57	P	SO-4	11.12.68
GYLES, A.C.,B.Agr.Sc.	13.10.37	"	2.10.69	P	SO-1	2.10.69
SMITH, Elizabeth R.(Mrs.),B.Agr.Sc.	24.7.43	Agricultural Research Officer	2.10.70	P	SO-2	2.10.70
HALSALL, K.A.,B.E.,B.Mech.E.	8.1.28	Senior Agricultural Engineering Advisor	14.11.67	P	ST-8	14.12.69
PATERSON, R.S.	29.8.31	Senior Editor of Publications	11.5.67	P	PP-5	14.12.69
ROBINSON, B.J.	5.12.43	Script Writer	19.12.68	P	PP-1	29.11.70
WALKER, R.G.,Dip.Agr.Sc.	10.10.48	Agricultural Officer	7.5.69	P	AO-1	7.5.69

DEPARTMENT OF AGRICULTURE - Continued

Name	Date of Birth	Office	Date of First Appointment	Present Classification		
				Division	Class or Grade	Effective from—
CENTRAL ADMINISTRATION - continued						
Information - continued						
EDGAR, R.G., Dip. Agr. Sc.	16.7.50	Agricultural Officer	29.4.70	P	AO-1	29.4.70
CLANCY, B.D., Dip. Agr. Sc.	19.10.46	"	29.4.70	P	AO-1	29.4.70
CROW, R.A., Dip. Agr.	23.4.47	"	24.7.69	P	AO-1	12.8.71
BROMLEY, D.C., Dip. Agr.	28.3.47	"	6.9.71	P	AO-1	6.9.71
SCHRAEDER, M.A.	11.5.43	(Admin.)	3.6.69	A	C	3.11.72
FOLLARD, T.R.	12.9.46	"	18.8.72	A	E	18.8.72
KABBAS, W.	4.9.31	Assistant (Male), Grade II	15.2.68	T	91-97	21.1.72
JOYCE, Josephine B.	17.4.21	Clerk, Grade II	1.6.44	T	116-122	28.5.72
BAKER, Patricia	17.8.21	Display Designer	1.4.66	T	89-119	28.5.72
SEYMOUR, H.A.	13.4.19	Equipment and Display Mechanic	15.3.61	T	104-120	27.8.72
LEVER, R.F.	28.9.48	Film Cutter	6.11.68	T	75-103	20.6.71
GUNDRY, B.J.	15.6.27	Film and Radio Production Technician	21.12.64	T	167-181	28.5.72
EWART, D.M.	13.9.35	Film Production Officer, Assistant	29.7.70	T	128-134	28.5.72
CALDER, D.N.	23.8.30	"	21.8.70	T	128-134	28.5.72
STEELE, H.T.(s)	12.1.09	Photographer, Senior, Grade II	21.12.59	T	150-156	28.5.72
COFFA, F.	7.5.38	Photographer, Grade I	20.11.67	T	88-109	28.5.72
GRAY, Camilla M.	8.9.16	Photographic Assistant, Grade II	24.3.58	T	F81	9.1.72
KLEMM, K.R.(s)	19.7.23	Publications Supervisor	1.7.57	T	139-152	28.5.72
FOULKES, O.A.	28.7.15	Publications Designer, Assistant (Male)	29.11.72	T	116-143	29.11.72
PAPE, Pauline A. (Mrs.)	24.11.48	Typist, Grade II	22.4.71	T	F89-F93	9.1.72
DICKIE, Denise M.	28.5.50	"	6.10.70	T	F89-F93	9.1.72
Extension Services Branch						
NORMAN, I.W., B. Agr. Sc. (s)	3.10.24	Principal Regional Officer	19.2.51	P	SO-11	11.12.70
AVERY, J.C., B. Agr. Sc.	28.6.34	Regional Officer	22.5.56	P	SO-8	8.1.71
BARDSLEY, J.B., B. Agr. Sc.	17.4.38	"	28.3.60	P	SO-8	8.1.71
CROOK, J.M., B. Agr. Sc.	22.9.23	"	8.12.60	P	SO-8	8.1.71
MARGETTS, S.W., B. Agr. Sc.	17.11.32	"	20.4.56	P	SO-8	8.1.71
McSWAIN, N.K., B. Agr. Sc.	20.5.38	Senior District Officer	21.6.60	P	SO-7	22.10.71
TUOHEY, C.L., B. Agr. Sc.	24.5.38	"	21.6.60	P	SO-7	22.10.71
WAUCHOPE, D.G., B. Agr. Sc.	22.6.34	"	2.4.59	P	SO-7	22.10.71
EDGOOSE, H.P., B. Agr. Sc.	14.7.28	"	5.6.51	P	SO-7	22.10.71
PITMAN, R.F., B. Agr. Sc.	17.9.38	"	14.4.61	P	SO-7	22.10.71
BEATTIE, R.H., B. Agr. Sc.	22.1.13	"	1.5.46	P	SO-7	22.10.71
MUIR, B.C.M., B. Agr. Sc.	21.8.39	"	1.5.61	P	SO-7	22.10.71
CANNON, D.J., B. Agr. Sc. (s)	7.7.25	"	19.2.51	P	SO-7	22.10.71
McCONCHIE, B.J., B. Agr. Sc.	23.11.27	"	19.6.56	P	SO-7	22.10.71
GILMOUR, W.I.D., B. Agr. Sc.	10.10.39	"	15.5.64	P	SO-7	22.10.71
LEE, M.J., B. Agr. Sc.	23.8.37	"	15.5.62	P	SO-7	22.10.71
DUNCAN, G.D., B. Agr. Sc.	9.10.17	"	21.3.68	P	SO-7	22.10.71
RICHARDSON, G., B. Agr. Sc.	22.9.18	"	14.3.68	P	SO-7	22.10.71
HEATH, J.C., B. Agr. Sc.	9.2.39	"	28.7.64	P	SO-7	22.10.71
BILLING, R.H., B. Agr. Sc.	14.10.43	"	28.4.66	P	SO-7	22.10.71
VOLIM, A.G., B. Agr. Sc.	22.10.42	"	28.4.66	P	SO-7	22.10.71
FRANKE, S.C., Dip. Agr. (s)	31.12.23	Agricultural Officer	29.12.70	P	AO-1	29.12.70
MEMERY, H.C.	15.2.43	(Admin.)	1.6.61	A	C1	4.8.72
Division of Agricultural Chemistry						
O'BRIEN, E.J., B.Sc., Dip. Chem.	6.12.14	Chief of Division of Agricultural Chemistry and Chief Chemist	14.12.38	P	Special (\$14,804)	28.5.72
BELCHER, R.S., B.Sc., Dip. Chem.	27.1.28	Deputy Chief, Division of Agricultural Chemistry	16.2.48	P	SO-11	20.8.72
ADDISON, J.M., B.Sc.	2.4.25	Senior Analytical Chemist	3.8.50	P	SO-8	16.5.69
BRINER, G.P., D.Phil., M.Sc.	16.4.30	Senior Research Chemist	27.6.72	P	SO-8	27.6.72
MANDER, K.C., Dip. Chem. (s)	13.11.20	Senior Cereal Chemist	4.3.59	P	SO-6	26.2.67
FOX, M., B.Sc.	30.6.28	Senior Chemist	12.3.57	P	SO-6	8.9.72
MINCHINTON, I.R., Dip. Chem.	11.11.30	Chemist	26.4.55	P	SO-5	25.9.70
GRIFFLITHS, G.R., B.Sc.	20.6.26	"	14.5.51	P	SO-4	26.2.67
HESS, F.X., Dip. Chem.	15.8.25	"	17.3.52	P	SO-4	26.2.67
WITHERINGTON, P.M., Dip. Chem.	13.8.18	"	1.6.54	P	SO-4	22.9.67
NICKELSON, R.R., Dip. Chem.	24.11.21	"	26.6.62	P	SO-4	22.9.67
CYORY, G.J., A.R.A.C.I.	30.11.22	"	4.11.63	P	SO-4	22.9.67
DUNCAN, G.J., Dip. Chem.	28.11.14	"	16.5.60	P	SO-4	31.5.68
PLUMMER, F.R., Dip. Chem.	27.10.27	"	2.3.61	P	SO-2	26.2.67
CAM, D., Dip. Chem.	10.11.29	"	2.3.64	P	SO-2	26.2.67
SINNOTT, P.J.J., Dip. Chem.	2.12.31	"	13.6.61	P	SO-2	26.2.67
RUBENIS, G., Dip. Chem.	22.6.22	"	9.9.69	P	SO-2	9.9.69
PALMER, B.P., B.Sc., Dip. Chem. Eng.	18.9.37	"	29.12.70	P	SO-2	1.1.71
ORTH, R.A., B.Sc.	16.4.47	"	12.3.68	P	SO-1	12.3.68
SANG, J.P.L., Dip. Chem.	13.11.41	"	3.9.68	P	SO-1	3.9.68
WONG, C.L., Dip. Chem.	8.1.37	"	29.11.68	P	SO-1	29.11.68
RAYNER, C.J., Dip. Chem.	24.9.46	"	5.5.69	P	SO-1	5.5.69

DEPARTMENT OF AGRICULTURE - Continued

Name	Date of Birth	Office	Date of First Appointment	Present Classification		
				Division	Class or Grade	Effective from—
CENTRAL ADMINISTRATION - continued						
Division of Agricultural Chemistry - continued						
CLARKE, T., Dip.Chem.	2.9.48	Chemist	6.3.70	P	SO-1	6.3.70
OLIVER, J.R., Dip.Bio.Chem.	14.1.49	"	12.5.70	P	SO-1	12.5.70
HOLT, Iva M. (Mrs.)	18.9.21	"	2.10.70	P	SO-1	2.10.70
FLINN, P.C., Dip.Chem.	13.11.48	"	9.10.70	P	SO-1	9.10.70
WU, P.Y.P.	8.5.45	"	24.6.71	P	SO-1	24.6.71
TENCE, I.M., B.Sc.	21.10.49	"	4.8.72	P	SO-1	4.8.72
FUNG, K.K., B.Sc.	3.1.47	Chemist (Tobacco Investigation)	2.11.70	P	SO-1	2.11.70
MINETT, W., B.Sc.	8.11.39	Research Chemist	16.10.67*	P	SO-4	31.7.72
PALMER, B., B.Sc.	4.9.44	"	29.12.66	P	SO-2	14.3.72
PEVERILL, K.I., A.R.A.C.I.	6.12.45	"	15.2.63	P	SO-1	12.10.69
WALBRAN, W.I., M.Sc., Dip.Chem.	20.12.14	Principal Soils Chemist	31.1.40	P	SO-9	28.3.69
NEWELL, J.W., B.Sc.	1.4.12	Senior Soils Officer	22.1.58	P	SO-5	19.5.72
CAMPBELL, C.B., B.Agr.Sc., Dip.Agr.	2.12.28	Soils Advisory Officer	23.4.69	P	SO-4	23.4.69
SARGEANT, I.J., B.Sc.	11.1.35	Research Officer (Soils)	22.12.59	P	SO-4	13.6.69
MIKHAIL, E.H., B.Agr.Sc.	25.9.36	"	18.10.68	P	SO-2	30.1.69
MARTIN, J.J., B.Agr.Sc.	1.8.34	"	11.5.67	P	SO-2	19.6.69
CAWOOD, R.J., Dip.Agr.Sc.	11.8.48	Agricultural Officer	7.5.69	P	AO-1	7.5.69
TURNER, J.A., Dip.Agr.Sc.	30.7.47	"	10.7.69	P	AO-1	10.7.69
BADAWY, N.S.M., B.Sc.	3.3.42	"	12.1.71	P	AO-1	12.1.71
ASLING, L.F.	7.3.12	(Admin.)	16.12.53	A	C1	26.10.61
LLOYD, M.L.	30.6.52	"	4.6.70	A	E	4.6.70
BENNETT, A.J.	30.1.23	Laboratory Attendant (Male)	20.7.64	T	53-68	27.8.72
ROWE, D.D.	19.9.12	"	2.10.70	T	53-68	27.8.72
LAPTHORNE, C.J.A.	12.9.13	"	3.5.71	T	53-68	27.8.72
BLOOM, Halina (Mrs.)	19.12.17	Laboratory Assisctant, Grade II	7.3.67	T	F106-F113	10.9.72
BEATTY, Prudence L.	4.5.47	"	30.5.68	T	F106-F113	10.9.72
KOMADINA, Naomi (Mrs.)	30.8.50	Laboratory Assistant, Grade I	11.9.69	T	F86-F95	10.9.72
HOLLAND-STABBACK, Robyn L.	23.6.51	"	28.5.70	T	F86-F95	10.9.72
FREEMAN, Patricia G. (Mrs.)	11.6.45	"	1.11.71	T	F86-F95	10.9.72
OHLIN, Jacqueline	20.4.53	"	4.2.72	T	JF-19	10.9.72
RANKIN, Noeline A.	25.12.53	"	12.5.72	T	JF-19	10.9.72
RENTOUL, Noelle C.	16.4.51	"	27.10.72	T	F86-F95	27.10.72
SMITH, Kay P.	7.11.53	"	4.12.72	T	JF-19	4.12.72
KANE, T.J., D.P.H.	20.7.42	Technical Inspector, Grade II	17.5.65	T	179-196	9.6.72
ELLIOTT, W.H.	5.6.37	Test Baker and Miller	15.10.65	T	107-124	27.8.72
NILSEN, Sofie	24.7.32	Typist, Grade II	9.9.69	T	F89-F93	9.1.72
WILSON, Margaret	3.12.23	"	12.2.71	T	F89-F93	9.1.72
Victorian Plant Research Institute						
MILLIKAN, C.R., D.Sc., M.Agr.Sc.	19.4.09	Chief Biologist	16.12.37	P	Special (\$15,604)	28.5.72
HOGAN, T.W., M.Agr.Sc.	30.10.13	Principal Entomologist	4.7.41	P	SO-11	20.12.68
O'LOUGHLIN, G.T., Ph.D., M.Sc., B.Agr.Sc.	27.4.23	Senior Entomologist	9.6.49	P	SO-7	26.2.67
MORRIS, D.S., B.Agr.Sc.	24.7.22	"	19.2.51	P	SO-7	26.2.67
VAN BAER, R.A., B.Agr.Sc.	30.10.27	"	2.10.56	P	SO-7	19.9.69
ERLICH, S., B.Agr.Sc.	17.8.25	"	7.7.58	P	SO-6	25.9.70
WILSON, H.B., B.Sc.	5.1.09	"	20.11.48	P	SO-5	8.12.67
SHELDEN, C.P.B., B.Agr.Sc.	19.1.30	"	24.5.55	P	SO-4	26.2.67
WEBSTER, W.J., B.Sc.	15.5.20	"	16.12.59	P	SO-4	26.2.67
CRAWFORD, O.L.D., M.Sc.	14.9.26	"	11.11.60	P	SO-4	26.2.67
MACFARLANE, J.R., B.Agr.Sc.	20.9.38	"	17.5.62	P	SO-4	26.4.69
AMOS, T.G., Ph.D., B.Sc.	10.2.39	"	9.6.71	P	SO-4	9.6.71
WILLIAMS, P., Ph.D., B.Sc., D.I.C.	3.1.42	"	10.8.66	P	SO-4	1.8.71
McLAREN, I.W., B.Agr.Sc., Dip.Agr.	4.10.38	Entomologist	17.10.61	P	SO-2	1.1.72
BUCHANAN, G.A., B.Sc.	11.8.46	"	5.3.70	P	SO-1	5.3.70
WATSON, M.D., B.Sc.	9.11.42	"	14.11.72	P	SO-1	14.11.72
TAYLOR, R.H., M.Agr.Sc.	23.11.28	Principal Plant Pathologist	19.2.51	P	SO-10	9.5.69
ANDERSON, R.D., B.Agr.Sc.	22.11.10	Senior Plant Pathologist	15.3.45	P	SO-7	26.2.67
HARRISON, D.E., M.Agr.Sc.	8.4.25	"	25.5.50	P	SO-7	26.2.67
PADDICK, R.G., M.Agr.Sc.(s)	16.2.22	"	1.6.53	P	SO-7	10.11.67
SMITH, P.R., M.Agr.Sc.	26.2.33	"	22.5.56	P	SO-7	19.9.69
JONES, L.C., B.Agr.Sc.	20.2.30	"	2.5.55	P	SO-5	20.12.68
PRICE, R.D., M.Agr.Sc.(s)	14.7.26	"	15.3.43*	P	SO-5	21.1.72
HANGER, B.C., M.Agr.Sc.	18.9.36	"	16.6.60	P	SO-5	26.5.72
KELLOCK, A.W., B.Agr.Sc.	13.2.39	"	11.8.67	P	SO-4	6.3.68
BJARNASON, E.N., B.Sc.	13.6.25	"	11.8.69	P	SO-4	19.12.69
FREEMAN, H., B.Agr.Sc.	29.10.20	"	1.5.46*	P	SO-4	12.1.70
GARRETT, R.G., M.Sc.	31.3.37	"	25.5.70	P	SO-4	25.5.70
McGEE, D.C., B.Sc.	13.11.38	"	10.2.70	P	SO-4	1.7.71
BROWN, R.H., B.Agr.Sc.	5.7.40	"	16.5.66	P	SO-4	21.2.72
MERRIMAN, P.R., Ph.D., B.Sc.	1.6.42	"	19.12.68	P	SO-4	30.12.72
SUTTON, J., B.Sc.	20.3.42	Plant Pathologist	27.6.69	P	SO-2	1.1.71
NIELSEN, P., Dip.Agr.	6.2.09	"	6.5.66	P	SO-2	3.7.71
WHAN, J.H., Dip.Agr.	16.3.37	"	9.10.61	P	SO-2	19.12.71

* Services Not Continuous

DEPARTMENT OF AGRICULTURE - Continued

Name	Date of Birth	Office	Date of First Appointment	Present Classification		
				Division	Class or Grade	Effective from—
CENTRAL ADMINISTRATION - continued						
Victorian Plant Research Institute - continued						
KOLLMORCEN, J.F., B.Agr.Sc., Dip.Ed.	21.1.45	Plant Pathologist	30.9.70	P	SO-2	1.1.72
EMMETT, R.W., B.Agr.Sc.	5.9.45	"	25.8.71	P	SO-2	23.6.72
JAMESON, G.W., Ph.D., B.Sc.	6.4.43	Bio-Chemist	21.12.71	P	SO-4	1.1.72
REINGANUM, C., B.Sc.	11.9.31	Senior Virologist	23.5.63	P	SO-5	26.5.72
MEAGHER, J.W., B.Agr.Sc.	7.5.28	Research Scientist	19.2.51	P	RS-1	28.1.72
JENKINS, P.T., M.Agr.Sc.	16.9.27	"	19.2.51	P	RS-1	28.1.72
CHAMBERS, S.C., Ph.D., M.Sc., M.Agr.Sc.(s)	15.8.23	"	23.6.65	P	RS-1	28.1.72
HARRIS, A.R., Dip.Agr.Sc.	19.7.48	Agricultural Officer	7.5.69	P	AO-1	7.5.69
WOODCOCK, T., Dip.Agr.Sc.	26.3.47	"	7.5.69	P	AO-1	7.5.69
FELSTEAD, C.R.(s)	22.11.16	"	21.10.46	P	AO-1	1.3.70
CHALLEN, D.I.	23.8.29	"	27.6.55	P	AO-1	1.3.70
OSBORN, R.K., Dip.Agr.	22.9.39	"	3.6.68	P	AO-1	1.3.70
NANCARROW, A.C., Dip.Agr.	17.11.39	"	6.5.66	P	AO-1	1.3.70
DUGUESCLIN, P.B., Dip.Agr.	14.8.46	"	3.6.68	P	AO-1	1.3.70
JOHNS, R.E., Dip.Agr.	17.9.46	"	3.6.68	P	AO-1	1.3.70
GOLDSTRAW, P.W., Dip.Agr.	30.5.46	"	16.1.69	P	AO-1	1.3.70
HICKS, P.G., Dip.Hort.	13.10.44	"	24.7.69	P	AO-1	1.3.70
FLETCHER, G.C., Dip.Hort.	6.4.48	"	18.8.69	P	AO-1	1.3.70
VELLACOTT, H.P., Dip.Agr.	8.9.40	"	11.8.69	P	AO-1	1.3.70
BELL, R.W., Dip.Agr.Sc.	30.1.50	"	29.4.70	P	AO-1	29.4.70
PATTERSON, I.F., Dip.Agr.Sc.	27.10.49	"	29.4.70	P	AO-1	29.4.70
ATKINSON, P.L., Dip.Agr.Sc.	8.9.49	"	30.6.70	P	AO-1	30.6.70
MEKHAMER, M.A., B.Sc.	17.2.39	"	7.9.70	P	AO-1	7.9.70
BIRKENHEAD, W.E., Dip.Hort.	5.2.43	"	29.1.65	P	AO-1	6.11.70
GALLOWAY, J.J., Dip.Agr.Sc.	19.3.50	"	10.8.71	P	AO-1	10.8.71
PATRICK, R.G., Dip.Agr.Sc.	31.10.48	"	9.9.71	P	AO-1	9.9.71
DAVIES, R.L.	9.2.45	(Admin.)	1.2.62	A	C1	11.9.70
MAVER, R.W.	3.2.50	"	30.10.69	A	E	30.10.69
McCOLL, B.V.	3.8.50	"	14.8.72	A	E	14.8.72
KENYON, Jewel E.	29.5.21	Laboratory Assistant, Senior	30.8.53	T	F120-F129	10.9.72
FITZGERALD, Joan F.	2.4.36	Laboratory Assistant, Grade II	2.3.64	T	F106-F113	10.9.72
ISAACS, Sandra	2.9.47	"	30.8.68	T	F106-F113	10.9.72
MUNRO, Wendy E.	9.2.52	Laboratory Assistant, Grade I	6.2.70	T	JF-19	28.5.72
SULLIVAN, Cheryl J.	19.10.52	"	26.2.71	T	JF-19	28.5.72
CURTIS, F.(s)	7.6.08	Messenger	6.7.59	T	59-70	9.1.72
GELLERT, M.P.	18.9.33	Photographer, Grade II	6.10.71	T	124-138	28.5.72
BARING, Elsie N.	6.5.18	Stenographer, Grade III	1.1.50	T	F118-F125	9.1.72
RICHARDSON, C.E.(s)	9.10.20	Technical Officer, Plant Research Laboratory, Burnley	25.2.46	T	134-159	28.5.72
PYWELL, Miriam	9.11.40	Technical Officer	1.9.69	T	129-185	10.9.72
STONE, J.R.	10.10.52	Technical Assistant (Male), Grade I	16.8.71	T	JM-17	28.5.72
Milk Board						
NUGENT, P.G., A.A.S.A.(s)	16.7.15	Secretary	21.2.46	A	A	9.7.71
EARL, R.J., A.A.S.A.	12.2.37	(Admin.)	6.11.61	A	B	18.12.70
BLUETT, B.L., A.A.S.A.	16.4.29	"	13.11.57	A	C2	8.11.68
GARVEY, S.	23.6.33	"	2.9.60	A	C2	18.12.70
LEAPER, P.A., B.Com., A.A.S.A.	11.5.43	"	1.2.62	A	B	18.2.72
WATT, R.W.	17.12.26	"	15.8.49	A	C1	6.2.59
McDONALD, G.J.	23.9.39	"	30.1.57	A	C1	24.4.70
CHAPMAN, P.M.	31.1.45	"	21.6.65	A	C1	28.4.72
PATERSON, C.J.	4.9.50	"	11.6.69	A	C1	15.9.72
ARNOT, A.A.	22.12.42	"	3.1.61	A	C1	15.12.72
FRASER, I.B.	6.6.44	"	3.1.62	A	C	7.10.66
WALTER, D.E.	23.1.45	"	23.10.64	A	C	15.11.68
CORCORAN, W.J.	10.1.48	"	9.2.66	A	C	14.8.70
BUTTON, D.A.	23.5.47	"	3.7.67	A	C	23.7.71
ADELINE, A.E.D.	6.9.44	"	30.9.68	A	C	14.7.72
GILBERT, P.G.	9.10.51	"	14.10.71	A	E	14.10.71
JENNINGS, B.J.	28.8.52	"	21.10.71	A	E	21.10.71
LANG, P.J.	26.1.50	"	16.8.72	A	E	16.8.72
BINDING, R.J.	3.5.53	"	25.9.72	A	E	25.9.72
CRUSE, R.I.C.	5.9.55	"	3.10.72	A	E	3.10.72
CZAIKOWSKI, E.	9.6.47	Assistant (Male), Grade II	11.6.70	T	91-97	8.9.72
LEHANE, Honora V.	25.10.12	Assistant, Grade I	30.8.53	T	F69-F82	9.1.72
McCORMACK, Eileen M.(Mrs.)	31.5.18	"	27.7.67	T	F69-F82	9.1.72
RICKETTS, G.V.	1.1.11	Caretaker, Grade I	4.5.72	T	74-89	27.8.72
HALL, J.E.R.B.	27.11.10	Inspector, Senior	25.2.46	T	180-188	28.5.72
SUTHERLAND, R.S.	11.1.29	"	12.3.64	T	180-188	28.5.72
DAVIES, W.D.(s)	22.3.10	Inspector, Grade II	11.1.49	T	129-159	28.5.72
FOKKEY, H.L., Dip.Agr.(s)	27.12.15	"	21.7.49	T	129-159	28.5.72
HYLAND, J.T.	30.6.32	"	17.11.59	T	129-159	28.5.72
RAWLINSON, A.J.	8.12.26	"	4.11.60	T	129-159	28.5.72

DEPARTMENT OF AGRICULTURE - Continued

Name	Date of Birth	Office	Date of First Appointment	Present Classification		
				Division	Class or Grade	Effective from—
CENTRAL ADMINISTRATION - continued						
Milk Board - continued						
BYATT, R.F.	9.4.26	Inspector, Grade II	16.3.61	T	129-159	28.5.72
LAINC, A.	20.9.27	"	15.5.67	T	129-159	28.5.72
MACKENZIE, R.H.R.	4.10.15	"	10.8.67	T	129-159	28.5.72
RUTLEDGE, D.L.	9.4.29	"	31.10.68	T	129-159	28.5.72
SAYERS, D.O.	22.9.33	"	8.7.69	T	129-159	28.5.72
SULLIVAN, F.W.	9.9.16	"	17.4.70	T	129-159	28.5.72
SKINNER, C.J.	1.2.11	"	11.10.55	T	129-159	28.5.72
GLEESON, P.J.	3.2.41	"	1.3.65	T	129-159	28.5.72
DE FEYTER, A.W.	22.6.26	"	16.5.68	T	129-159	28.5.72
DAVIES, W.E.(s)	6.5.13	Inspector, Grade I	24.1.64	T	116-129	28.5.72
CALLAWAY, J.A.	13.12.19	"	7.8.70	T	116-129	28.5.72
MAGEE, Monica A.	27.2.29	Machinist, Grade III	1.1.50	T	F103-F105	9.1.72
JENNINGS, Lynette A.	30.6.49	"	5.8.71	T	F103-F105	9.1.72
POOLEY, W.K.	22.11.29	Supply and Transport Officer	25.11.58	T	180-188	28.5.72
VILLIGER, Roberta A. (Mrs.)	15.1.15	Typist, Grade II	8.6.67	T	F89-F93	9.1.72
DIVISION OF AGRICULTURE						
Divisional Administration						
RAYNER, C.B., B.Agr.Sc.	11.3.14	Chief of Division of Agriculture	15.3.45	P	Special (\$15,604)	28.5.72
SIMS, H.J., M.Agr.Sc., B.Com.	10.6.12	Deputy Chief of Division of Agriculture	15.3.45	P	SO-11	23.4.71
SIMMONS, E.K., B.Agr.Sc. (s)	1.5.24	Agronomist (Fodder Conservation)	8.1.57	P	SO-5	26.2.67
SULLIVAN, D.C.R., Dip.Agr.	28.3.21	Agricultural Officer (Admin.)	21.3.66	P	AO-1	1.3.70
DURNAN, J.J., B.Com.	20.5.25	"	3.5.44	A	B1	6.12.68
D'ARCY, N.P. (s)	23.8.15	"	29.1.53	A	C2	11.8.72
PETRIE, G.A.	1.11.08	"	16.3.27	A	C1	23.2.56
WHYTE, L.J.	18.3.43	"	3.6.60	A	C1	5.5.72
LAWRENCE, G.O.	13.7.46	"	15.2.64	A	C1	8.9.72
CARRACHER, J.C.	12.7.51	"	1.7.68*	A	C	10.12.71
VAN HOOFF, R.M.	2.8.53	"	20.11.70	A	E	20.11.70
COONAN, P.E.	10.12.53	"	23.2.72	A	E	23.2.72
KENNEDY, J.J.	20.8.53	"	24.3.72	A	E	24.3.72
PYKE, S.J.	15.9.52	"	28.3.72	A	E	28.3.72
BAKER, E.H.	17.9.13	Exhibits Officer	1.11.63	T	123-138	28.5.72
HARDY, R.L.	5.5.41	Assistant (Male), Grade I	12.5.64	T	71-83	9.1.72
CHIDZEY, Gwendolyn M.	31.1.18	Stenographer, Grade III	1.7.42	T	F118-F125	9.1.72
BENN, Pearl N. (Mrs.)	26.1.40	"	26.2.71	T	F118-F125	9.1.72
Seed Production Branch						
HEDDING, R.R., B.Agr.Sc.	3.6.27	Senior Seeds Officer	27.4.55	P	SO-7	24.12.71
EASON, Gwen R., B.Sc.	1.4.20	Senior Seeds Testing Officer	15.7.46	P	SO-5	26.3.71
FELFOLDI, Elizabeth M., B.Agr.Sc.	24.9.22	Seed Testing Officer	1.5.64	P	SO-4	14.4.72
WIRUBOV, Augusta (Mrs.)	9.12.17	"	12.2.71	P	SO-4	14.4.72
MULLETT, Joan H. (Mrs.) B.Agr.Sc.	20.7.21	Seeds Research Officer	12.2.71	P	SO-4	12.2.71
COOK, L.J., B.Agr.Sc.	22.4.45	Agricultural Extension Officer	15.2.63	P	SO-2	16.1.72
SNELGROVE, J.McD., Dip.Agr.	30.4.36	Agricultural Officer	4.12.64	P	AO-2	1.3.70
CRAHAM, N.R., Dip.Agr.Sc.	19.1.48	"	7.5.69	P	AO-1	7.5.69
LAWRENCE, J.G., Dip.Agr.	22.8.42	"	7.9.66	P	AO-1	1.3.70
FRANKLIN, N., Dip.Agr.	3.10.21	"	9.2.70	P	AO-1	1.3.70
BOUCHET, M.J.D.G., Dip.Agr.	1.7.41	"	17.3.71	P	AO-1	17.3.71
BARKER, N.D., Dip.Agr.	22.3.51	"	29.3.71	P	AO-1	29.3.71
KANE, J.T.	18.1.52	(Admin.)	22.6.70	A	E	22.6.70
RYAN, Mary E.	22.7.47	Seeds Analyst	8.1.69	T	F120-F129	10.9.72
ZARINS, Biruta (Mrs.)	20.11.17	Seeds Analyst, Assistant	20.1.69	T	F106-F113	10.9.72
Cereal Branch						
McCANN, J.McC., B.Agr.Sc.	13.8.16	Principal Agronomist	15.3.45	P	SO-10	28.11.69
MULLALY, J.V., B.Agr.Sc.	28.7.27	Senior Geneticist	19.2.51	P	SO-8	11.2.72
PATTON, C.T., B.Agr.Sc.	19.9.28	Senior Agronomist	19.2.51	P	SO-7	31.10.69
MANN, A.P., B.Agr.Sc.	27.10.25	Manager, Rutherglen Research Station	18.11.49	P	SO-7	30.6.67
TELFORD, T.E., B.Agr.Sc.	30.6.42	Manager, Mallee Research Station, Walpeup	9.2.68	P	SO-7	30.3.72
ELLIOTT, B.R., B.Agr.Sc.	18.1.40	Agronomist	19.3.62	P	SO-5	13.6.69
LUMB, J.M., D.Phil., B.Agr.Sc.	12.12.36	Weeds Research Officer	6.4.61	P	SO-4	3.1.68
MEDLING, P.C.	22.1.34	Agricultural Extension Officer	1.12.71	P	SO-4	1.12.71
ROBINSON, F.D., M.Agr.Sc.	2.10.45	"	5.9.68	P	SO-2	31.1.72
BROWN, A., B.Agr.Sc.	12.11.42	"	8.11.68	P	SO-1	8.11.68

* Services Not Continuous

DEPARTMENT OF AGRICULTURE - Continued

Name	Date of Birth	Office	Date of First Appointment	Present Classification		
				Division	Class or Grade	Effective from—
DIVISION OF AGRICULTURE - continued						
Cereal Branch - continued						
LEE, A.W., M.Agr.Sc.	25.5.46	Agricultural Extension Officer	17.3.69	P	SO-1	17.3.69
SMITH, I.S., B.Agr.Sc.	21.12.40	Agricultural Research Officer	28.5.63	P	SO-4	14.1.70
ELLINGTON, A., M.Sc.	30.10.34	"	25.11.66	P	SO-4	23.3.70
QUINLAN, J.E., B.Agr.Sc.	15.2.43	"	10.5.65	P	SO-2	25.1.70
ROBSON, A.D., Ph.D., B.Agr.Sc.	1.2.45	"	10.3.70	P	SO-2	1.1.71
BISHOP, K.L., B.Agr.Sc.	1.9.43	"	2.10.67	P	SO-2	5.12.71
REEVES, T.G., B.Sc.	29.8.44	"	15.12.66	P	SO-2	8.5.72
FERNS, G.K., B.Agr.Sc.	20.7.46	"	9.7.68	P	SO-2	7.12.72
BARRY, E.R., B.Agr.Sc.	27.4.42	"	17.5.66	P	SO-1	26.2.67
CRIFFITHS, J.B., B.Sc.	7.2.42	"	30.11.67	P	SO-1	30.11.67
NAUGHTON, J.C., B.Agr.Sc.	13.12.46	"	9.2.66	P	SO-1	28.5.71
DOWSLEY, K.J., B.Agr.Sc.	7.8.46	Agricultural Scientific Officer	2.12.71	P	SO-1	2.12.71
GREEN, R.T., Dip.Agr.	7.10.27	Agricultural Officer	20.1.53	P	AO-4	1.3.70
ANDREW, R.A.A., Dip.Agr.(s)	11.12.08	"	21.10.46	P	AO-1	1.3.70
EDWARDS, M.S.H.	13.2.18	"	21.2.49	P	AO-1	1.3.70
ALCOCK, M.E.(s)	5.5.19	"	4.9.47	P	AO-1	1.3.70
WHITAKER, R.D.	10.12.26	"	20.1.53	P	AO-1	1.3.70
PYWELL, M.R., Dip.Agr.	20.7.33	"	25.2.59	P	AO-1	1.3.70
DODDS, W.S., Dip.Agr.(s)	1.4.11	"	17.4.61	P	AO-1	1.3.70
BROOKE, H.D.	12.3.34	"	5.2.64	P	AO-1	1.3.70
ALGER, D.J.	24.3.39	"	5.2.64	P	AO-1	1.3.70
HALL, R.E., Dip.Agr.	19.3.43	"	13.10.64	P	AO-1	1.3.70
WARREN, B., Dip.Agr.	19.3.41	"	18.11.66	P	AO-1	1.3.70
CODE, G.R., Dip.Agr.	24.3.44	"	9.6.67	P	AO-1	1.3.70
WYSE, M.J.M.	19.2.43	"	17.12.68	P	AO-1	1.3.70
WATERHOUSE, D.M., Dip.Agr.	21.4.46	"	8.6.70	P	AO-1	8.6.70
PYE, D.L., Dip.Agr.	23.2.48	"	3.9.70	P	AO-1	11.1.71
MOCK, I.T., Dip.Agr.Sc.	5.12.50	"	29.9.71	P	AO-1	29.9.71
WILKINSON, R.I., Dip.Agr.Sc.	19.9.50	"	23.10.72	P	AO-1	23.10.72
THOMAS, N.C.	29.10.49	Technical Assistant (Male), Grade I	29.6.66	T	81-106	10.9.72
LATTA, R.A.	9.7.49	"	1.10.69	T	81-106	10.9.72
FERGUSON, M.W.	26.2.48	"	6.2.70	T	81-106	10.9.72
ROBERTS, E.S.	2.8.23	"	12.3.64	T	81-106	10.9.72
KELLY, Jennifer F.	19.10.48	Typist, Grade II	6.11.68	T	F89-F93	9.1.72
Genetics Branch						
DEBRET, P.H., B.Agr.Sc., D.P.A.	14.4.21	Cereal Geneticist	1.5.46	P	SO-6	31.10.69
PRYKE, P.I., B.Agr.Sc.	7.2.25	Geneticist (Vegetables)	4.6.51	P	SO-6	31.10.69
NIRK, Helgi	15.12.19	Geneticist	19.12.54	P	SO-5	19.9.69
HUTTON, Gwendolyn B., B.Agr.Sc.	5.2.30	"	5.12.55	P	SO-4	26.2.67
LOKOS, S.	1.1.23	"	5.8.57	P	SO-4	12.4.67
BROWN, J.A.M., B.Sc.	24.11.29	"	16.11.70	P	SO-4	16.11.70
BROUWER, J.B.	25.6.42	"	19.11.69	P	SO-2	1.4.71
BUZZA, G.C., B.Agr.Sc.	3.5.44	"	9.10.70	P	SO-1	9.10.70
GARTNER, M.	30.9.42	"	19.8.69	P	SO-1	25.8.72
ELLIS, S.E., B.Agr.Sc.	6.12.47	Agricultural Scientific Officer	2.12.71	P	SO-1	2.12.71
TONKIN, L.G.	22.3.27	Agricultural Officer	17.9.43	P	AO-1	1.3.70
WINZER, E.H.	22.4.19	"	12.7.57	P	AO-1	1.3.70
WRIGHT, D.J.G., Dip.Agr.	28.4.33	"	10.11.61	P	AO-1	1.3.70
CLARK, A.D.(s)	27.12.12	"	15.5.47	T	201	28.5.72
FILIPPI, L.	16.10.26	Foreman, Plant Breeding Nursery, Burnley Gardens	30.8.61	T	109-121	27.8.72
FEITHNER, Jilma M.(Mrs.)	18.2.46	Laboratory Assistant, Grade II	19.11.71	T	F106-F113	10.9.72
Victorian Wheat Research Institute, Horsham						
BATH, J.G., M.Agr.Sc.	3.9.22	Officer in Charge	17.1.47	P	SO-8	17.4.67
WELLS, G.J., M.Agr.Sc.	23.9.39	Agricultural Research Officer	7.3.66	P	SO-5	21.1.72
McCLELLAND, V.F., M.Agr.Sc.	18.5.39	Agronomist	4.4.62	P	SO-5	16.6.72
YOUNG, R.M., B.Agr.Sc.	27.5.34	Cytologist	30.7.59	P	SO-5	19.9.69
FORD, G.W., B.Agr.Sc.	3.6.41	Plant Nutrition Officer	28.5.63	P	SO-4	4.2.70
ARCHER, M.J., B.Agr.Sc.	28.2.38	Geneticist	2.5.63	P	SO-4	13.3.70
O'BRIEN, L., B.Sc.	15.12.42	"	27.3.68	P	SO-2	5.4.71
JESSOP, R.S., B.Sc.	18.5.43	Agricultural Research Officer	30.9.69	P	SO-2	27.1.72
BALLINGER, D.J., Dip.Agr.Sc.	21.7.49	Agricultural Officer	9.5.69	P	AO-1	9.5.69
WILSON, A.D., Dip.Agr.	14.12.30	"	1.7.57	P	AO-1	1.3.70
WALKER, D.K., Dip.Hort.	22.1.48	"	24.7.69	P	AO-1	1.3.70
McINTYRE, A.D., Dip.Agr.	2.11.46	"	24.7.69	P	AO-1	1.3.70
BRETAG, T.W., Dip.Agr.Sc.	15.7.50	"	13.3.70	P	AO-1	13.3.70
KINDERIS, S.M.	14.3.45	(Admin.)	5.7.63	A	C	21.7.67
BELL, R.R.	19.10.15	Assistant (Male), Grade I	2.4.69	T	71-83	9.1.72
MEREDITH, J.W.	15.5.41	Equipment Officer	28.11.67	T	109-129	28.5.72
OBST, Janette D.(Mrs.)	26.7.50	Laboratory Assistant, Grade I	15.1.69	T	F86-F95	10.9.72
FARR, Barbara A.(Mrs.)	18.6.51	"	4.6.71	T	F86-F95	10.9.72

DEPARTMENT OF AGRICULTURE - Continued

Name	Date of Birth	Office	Date of First Appointment	Present Classification		
				Division	Class or Grade	Effective from—
DIVISION OF AGRICULTURE - continued						
Irrigation Branch						
GARLAND, K.R., M.Agr.Sc.	30.3.28	Senior Irrigation Officer	19.2.51	P	S0-8	26.2.67
MARTIN, F.M., B.Agr.Sc.	18.2.29	Manager, Irrigation Research Station, Kyabram	19.2.51	P	S0-6	26.2.67
RUMBLE, J.T., B.Agr.Sc.	29.7.35	Irrigation Officer	2.5.61	P	S0-5	21.1.72
JONES, G.O., B.Agr.Sc.	23.2.33	"	5.8.57	P	S0-4	26.2.67
BARTELS, L.F., M.Agr.Sc.	14.8.26	Irrigation Research Officer	19.2.51	P	S0-5	26.2.67
MURPHY, J.P., B.Sc.	12.2.30	"	1.6.53	P	S0-5	19.9.69
CORNISH, J.B., M.Agr.Sc.	21.7.41	"	26.1.67	P	S0-4	22.9.67
BARKLA, F.J., B.Agr.Sc.	14.2.36	"	17.8.65	P	S0-4	28.6.68
MEHANNI, A.H., M.Agr.Sc.	1.7.40	"	21.5.68	P	S0-4	26.6.70
ABD-EL-KADDOUS, F.G.	20.1.38	"	18.11.69	P	S0-1	18.11.69
SMALL, D.R., B.Agr.Sc.	26.6.44	"	24.7.70	P	S0-1	24.7.70
MOUNT, J.H., B.Agr.Sc.	1.1.43	"	28.9.70	P	S0-1	28.9.70
SAMPSON, K.G., B.Agr.Sc.	28.1.50	Agricultural Scientific Officer	2.12.71	P	S0-1	2.12.71
CHURCHLEY, R., Dip.Agr.	13.1.41	Agricultural Officer	2.4.63	P	A0-1	1.1.69
WEBER, R.P., Dip.Agr.Sc.	13.10.48	"	7.5.69	P	A0-1	7.5.69
ROUFALL, A.	1.8.35	"	24.7.69	P	A0-1	24.7.69
HILDERHOF, H.	4.7.39	"	23.8.66	P	A0-1	1.3.70
MILLER, I.F.G., Dip.Agr.	22.4.39	"	17.7.67	P	A0-1	1.3.70
PARKER, J.K.D., Dip.Agr.	24.3.36	"	12.1.67	P	A0-1	1.3.70
WOODROOFE, M.R.	6.9.27	"	6.2.70	P	A0-1	1.3.70
KING, K.R., Dip.Agr.Sc.	7.1.50	"	29.4.70	P	A0-1	29.4.70
WALKER, B.R., Dip.Agr.Sc.	25.9.50	"	9.3.71	P	A0-1	9.3.71
DOSSER, R.J.	7.5.50	(Admin.)	1.10.68	A	C	22.10.71
HAYRES, Noela-Ann	10.6.51	Typist, Grade I	6.10.70	T	F74-F86	10.6.72
Potato Branch						
MATTINGLEY, G.H., Dip.Agr.	16.1.16	Senior Potato Officer	23.6.38	P	ST-9	14.12.69
HARMSWORTH, L.J., B.Agr.Sc., Dip.Agr.	16.2.19	Manager, State Research Farm, Toolangi	4.11.48	P	S0-6	12.7.68
DOWNIE, W.A., B.Agr.Sc., Dip.Agr.	1.5.13	Agricultural Research Officer	25.1.47	P	S0-5	26.2.67
MACAULAY, W., B.Agr.Sc.	10.1.16	"	4.10.67	P	S0-4	28.11.70
WARD, P.J.S., B.Sc.	31.5.44	"	14.2.67	P	S0-2	30.12.71
CAHILL, G.T., B.Agr.Sc.	6.12.46	Agricultural Extension Officer	15.8.69	P	S0-1	15.8.69
FOLLIOT, L.R., Dip.Agr. (s)	16.1.12	Agricultural Officer	20.1.53	P	A0-4	1.3.70
BLACKMORE, K.W.	6.2.49	"	7.5.69	P	A0-1	7.5.69
MILLINGTON, J.R., Dip.Agr.	21.6.47	"	23.4.70	P	A0-1	23.4.70
BROGAN, J.A.	19.1.28	(Admin.)	28.5.54	A	C1	11.12.70
MCCORMACK, E.J.F.	23.12.27	Potato Inspector, Assistant, Senior	28.11.55	T	162-173	28.5.72
GLEESON, J.G. (s)	26.9.14	Potato Inspector	29.8.51	T	115-140	28.5.72
STALKER, D.J.	25.3.09	"	29.8.51	T	115-140	28.5.72
ROWARTH, R.L.	27.8.11	"	23.6.55	T	115-140	28.5.72
WILSON, B.J. (s)	5.5.21	"	26.1.60	T	115-140	28.5.72
EVERARD, K.J.	23.6.25	"	21.7.60	T	115-140	28.5.72
ELLIOTT, T.P. (s)	9.8.17	"	21.7.60	T	115-140	28.5.72
POLWARTH, J.A. (s)	2.4.17	"	4.5.61	T	115-140	28.5.72
LAVERY, J.G.	12.1.12	"	11.6.63	T	115-140	28.5.72
SANDS, C.F.P.	26.5.15	"	9.3.65	T	115-140	28.5.72
NEALE, M.E.	19.4.35	"	4.4.68	T	115-140	28.5.72
MYERS, A.J.	24.6.36	"	22.4.70	T	115-140	28.5.72
THOMSON, Rose E. (Mrs.)	26.10.28	Typist, Grade I	12.2.71	T	F74-F86	9.1.72
Tobacco Branch						
FRENCH, F.L., B.Agr.Sc.	21.10.26	Senior Tobacco Agronomist	19.2.51	P	S0-8	19.9.69
ROWAN, R.H., B.Agr.Sc. (s)	26.2.21	Manager, Tobacco Research Station	23.5.52	P	S0-4	26.2.67
TURNER, P.L., B.Agr.Sc.	14.10.27	Agricultural Research Officer	22.10.63	P	S0-5	21.1.72
MORGAN, M.J., B.Agr.Sc.	30.4.43	"	15.4.66	P	S0-2	8.2.71
WHITFIELD, D.M., B.Agr.Sc.	17.8.46	"	9.7.70	P	S0-1	9.7.70
WORDEN, R., Dip.Agr.	14.6.29	Senior Tobacco Advisory Officer	20.1.53	P	ST-6	15.8.69
NIEUWENHUIS, J.C.	13.6.38	Agricultural Officer	25.8.61	P	A0-1	1.1.69
BOS, J.W.	9.9.37	"	17.5.60	P	A0-1	1.3.70
TERPSTRA, H.J., Dip.Agr.	20.6.42	"	9.6.67	P	A0-1	1.3.70
WEBB, M., Dip.Agr.	20.9.41	"	9.5.68	P	A0-1	1.3.70
BIENVENU, F.E., Dip.Hort.	19.10.49	"	18.8.69	P	A0-1	1.3.70
GRAVES, H.K., Dip.Agr.	16.5.36	Tobacco Advisory Officer	13.1.69	P	A0-1	1.3.70
HAY, M.A.	6.9.31	"	26.2.69	P	A0-1	1.3.70
GOODCHILD, R.B.	10.9.32	(Admin.)	2.2.59	A	C1	15.8.69
DAWS, G.D.	6.10.51	Technical Assistant (Male), Grade I	10.4.70	T	81-106	6.10.72
KNEEBONE, E.	11.2.21	Tobacco Instructor, Assistant	4.11.66	T	110-140	28.5.72
JUDD, A.J.	25.11.30	"	18.1.67	T	110-140	28.5.72
McINNES, S.K.	14.11.21	"	15.9.70	T	110-140	28.5.72

DEPARTMENT OF AGRICULTURE - Continued

Name	Date of Birth	Office	Date of First Appointment	Present Classification		
				Division	Class or Grade	Effective from—
DIVISION OF AGRICULTURE - continued						
State Research Farm, Werribee						
McPHERSON, J.B., B.Agr.Sc.	24.4.29	Manager	19.2.51	P	SO-7	26.2.67
WHAN, B.R., B.Agr.Sc.	30.7.45	Geneticist	22.4.69	P	SO-1	22.4.69
MACLEOD, R.D., Dip.Agr.(s)	17.7.25	Agricultural Officer	25.2.54	P	AO-2	12.5.72
SCHENCK, R.H.	17.11.24	"	20.3.62	P	AO-1	29.6.69
O'FLAHERTY, C., Dip.Agr.(s)	11.10.16	"	25.10.50	P	AO-1	1.3.70
SIMPENDORFER, H.H., Dip.Agr.	13.3.31	"	23.6.55	P	AO-1	1.3.70
MCGREGOR, W.B.H., Dip.Agr.	26.2.26	"	20.10.66	P	AO-1	1.3.70
SWINNERTON, P.W., Dip.Agr.	25.2.45	"	6.2.70	P	AO-1	1.3.70
MORRISON, B.J., Dip.Agr.Sc.	22.5.50	"	28.5.70	P	AO-1	28.5.70
BLUETT, C.A., Dip.Agr.Sc.	1.5.47	"	26.8.70	P	AO-1	26.8.70
FOWLER, J.V., Dip.Agr.Sc.	21.7.45	"	29.9.71	P	AO-1	29.9.71
BOURKE, J.R.(s)	16.7.23	(Admin.)	6.12.46	A	C1	24.9.58
BEAMISH, L.M.G.	2.6.28	Assistant (Male), Grade IV	12.5.64	T	116-122	28.5.72
ROOMS, E.	4.10.09	Carpenter	6.10.65	T	110-127	27.8.72
WATERS, F.H.	21.4.17	Foreman	29.8.68	T	140-161	27.8.72
HORAN, G.W.	11.9.35	Foreman, Plant Breeding, State Research Farm, Werribee	10.3.72	T	120-131	27.8.72
SWANTON, G.W.	3.8.35	Storeman, Grade I	23.2.70	T	64-78	27.8.72
RUNDLE, Catherine L.(Mrs.)	18.5.51	Laboratory Assistant, Grade I	2.10.70	T	F86-F95	10.9.72
Farm Produce Branch						
RYALL, A.H.W., Dip.Agr.	17.11.09	Farm Produce Inspector, Senior	6.3.45	T	191-200	28.5.72
DUNN, F.H.	1.9.31	Farm Produce Inspector, Assistant, Senior	29.8.51	T	162-173	28.5.72
BURRELL, C.A.	11.1.29	"	28.2.58	T	162-173	28.5.72
BUNNETT, C.S.	28.5.12	Farm Produce Inspector	13.11.50	T	115-140	28.5.72
WHITTY, G.E.	20.8.25	"	10.9.56	T	115-140	28.5.72
BRANFORD, I.C.(s)	14.10.19	"	10.4.58	T	115-140	28.5.72
POOLE, E.G.	29.12.21	"	8.2.61	T	115-140	28.5.72
BAULCH, I.W.	21.7.32	"	19.5.64	T	115-140	28.5.72
DILLON, J.M.	10.11.29	"	11.2.65	T	115-140	28.5.72
ALVIN, D.T.(s)	17.10.13	"	25.8.59	T	115-140	28.5.72
BURNS, R.C.	23.2.22	"	11.5.67	T	115-140	28.5.72
O'LOUGHLIN, V.J.	11.7.41	"	11.5.67	T	115-140	28.5.72
McCALLUM, C.B.	19.1.18	"	23.11.65	T	115-140	28.5.72
TOLPUIT, A.R.	26.3.38	"	12.6.70	T	115-140	28.5.72
HOPE, R.N.	2.10.41	"	14.1.71	T	115-140	28.5.72
SMITH, J.W.	25.2.28	"	27.11.72	T	115-140	27.11.72
WOODSTOCK, T.D.	3.1.45	"	27.11.72	T	115-140	27.11.72
DIVISION OF AGRICULTURAL EDUCATION						
COOK, C.P., B.A., B.Ed.	17.1.09	Chief of Division of Agricultural Education	21.5.45	P	Special (\$15,604)	28.5.72
MAY, B.G., B.Sc., Dip.Ed.(s)	28.8.24	Deputy Chief of Division of Agricultural Education	27.1.53	P	AE-6	14.10.69
FLEMMING, J.E.	10.9.37	(Admin.)	4.1.55	A	C2	20.10.72
GANNON, J.S.	5.8.46	"	15.2.64	A	C1	3.11.72
BENALLACK, R.F.	25.4.46	"	21.6.65	A	C	28.11.69
GOODWIN, Joyce E.	13.11.28	Typist, Grade II	6.10.70	T	F89-F93	9.1.72
College of Horticulture, Burnley Gardens						
LITTLEJOHN, E.B., B.Agr.Sc.	29.8.15	Principal	15.3.45	P	AE-4	14.10.69
DIMBLOW, J.B., B.Agr.Sc.	23.2.29	Vice Principal	1.6.54	P	AE-2	14.10.69
METZELING, L.H., B.A.	11.4.29	Lecturer	2.2.59	P	AE-1	14.10.69
RUSSELL, Mary M.(Mrs.), B.Sc.	1.11.26	"	6.2.70	P	AE-1	6.2.70
FARRANCE, A.J.	9.5.10	Lecturer, Basic Sciences	21.11.57	P	AE-1	14.10.69
LEE, I.G., B.Sc., Dip.Ed.	5.10.39	Lecturer, Chemistry	11.12.68	P	AE-1	14.10.69
NICHOLLS, W.J.(s)	5.4.18	Senior Horticultural Instructor	4.10.34	P	ST-7	13.11.70
GRUMONT, G.D.(s)	28.9.21	Horticultural Instructor	10.7.58	P	AO-2	1.3.70
McCURE, I.G.	1.8.37	"	29.9.58	P	AO-2	1.3.70
EMONSON, K.H., Dip.Hort.(s)	7.11.26	"	2.4.53	P	AO-2	31.7.70
OLIVE, G.J.	16.6.44	Assistant Horticultural Instructor	5.7.66	P	AO-1	1.3.70
TOYNE, L.G.C., Dip.Hort.	3.8.46	"	21.7.70	P	AO-1	14.8.70
MARRIOTT, E.R.	28.7.40	Admin.	3.1.61	A	D	3.1.67
ANDERSON, C.(s)	23.8.11	Caretaker and Storeman	11.6.47	T	74-89	27.8.72
GAY, E.H.	21.4.22	Gardener-Instructor	10.8.70	T	89-105	9.1.72
HARDIE, R.M.	3.7.27	"	16.3.71	T	89-105	14.7.72
NORQUAY, P.R.	8.1.50	Horticultural Assistant (Male)	16.2.71	T	110-135	28.5.72

DEPARTMENT OF AGRICULTURE - Continued

Name	Date of Birth	Office	Date of First Appointment	Present Classification		
				Division	Class or Grade	Effective from—
DIVISION OF AGRICULTURAL EDUCATION - continued						
College of Horticulture, Burnley Gardens - continued						
SIDDLE, Brenda F.	22.7.52	Laboratory Assistant, Grade I	2.10.70	T	JF-19	28.5.72
FULLER, Joy M.	24.9.51	"	2.10.70	T	F86-F95	24.9.72
WANNENMACHER, Frieda	13.4.28	Typist, Grade II	1.3.54	T	F89-F93	9.1.72
Dookie Agricultural College						
KNEEN, T.H., B.Agr.Sc., Dip.Ed.(s)	24.11.13	Principal	23.11.38	P	AE-6	14.10.69
BEVISS, A.C.K., B.A., Dip.Agr.	7.9.08	Vice Principal	13.3.56	P	AE-4	28.11.69
CRAVEN, R.D., B.Agr.Sc.	5.1.36	Lecturer, Senior	11.2.66	P	AE-2	17.3.72
DAVIS, A.F., B.Sc.	22.12.35	"	16.5.68	P	AE-2	17.3.72
CROKE, B.D., B.Agr.Sc.	31.10.41	Lecturer	25.2.69	P	AE-1	14.10.69
EDGAR, R.V., B.Agr.Sc., Dip.Ed.	5.1.42	"	7.7.69	P	AE-1	14.10.69
MORGAN, A.G., B.Agr., Dip.Ed.	17.3.42	"	7.1.70	P	AE-1	7.1.70
RANDELL, G.H., B.Agr.Sc.	20.2.40	"	2.6.69	P	AE-1	24.7.70
SARAFIS, V.	16.10.40	"	10.5.71	P	AE-1	10.5.71
GARDINER, B.N., D.Phil., B.Sc.	7.12.44	"	10.5.71	P	AE-1	10.5.71
GRANT, S.C., Dip.Mech.E., Dip.Elec.E.	6.1.25	Lecturer, Agricultural Engineering	18.1.67	P	AE-1	14.10.69
SHINGLER, A.B., B.Sc.	22.7.41	Lecturer, Chemistry	16.9.69	P	AE-1	14.10.69
ALLAN, D.H., B.Sc.	5.7.34	Lecturer, Rural Training	5.5.65	P	AE-1	14.10.69
BROOKE, G.D., Dip.Agr.(s)	20.7.13	Field Superintendent	25.2.47	P	ST-6	20.7.69
CRESSWELL, M.W., Dip.Agr.	2.8.34	Agricultural Instructor	27.7.64	P	AO-2	1.3.70
OTTO, C.G., Dip.Agr.	11.11.37	"	14.7.67	P	AO-2	1.3.70
CALLANDER, R.A., Dip.Agr.(s)	17.8.24	Farm Manager	7.5.51	P	AO-2	1.3.70
BARAGWANATH, V.K., Dip.Agr.	18.3.32	Assistant Agricultural Instructor	9.5.69	P	AO-1	1.3.70
PAYNE-CROSTON, A., Dip.Agr.Sc.	26.11.49	"	20.11.72	P	AO-1	20.11.72
GREY, R.G.S., Dip.Agr.	2.2.31	Agricultural Officer	2.2.52	P	AO-1	17.12.68
BOWDITCH, L., Dip.Agr.	12.7.32	"	23.9.58	P	AO-1	17.12.68
AMOR, A.L., Dip.Agr.(s)	13.1.25	"	17.8.54	P	AO-1	17.12.68
GEPPERTH, H., B.Agr., Dip.Ed.	25.2.20	"	17.8.61	P	AO-1	29.6.69
NEWMAN, J.G., Dip.Agr.	5.12.41	"	24.10.68	P	AO-1	29.6.69
PRATT, R.C., Dip.Agr.	2.12.34	Dairy Instructor, Assistant (Admin.)	23.2.71	P	AO-1	23.2.71
KERLIN, D.E.(s)	19.10.22	"	6.11.41	A	C2	19.8.60
BECKWITH, A.W.	1.8.34	"	4.2.52	A	C/	21.2.59
PARKER, A.E.	5.4.42	"	9.12.63	A	C	21.6.68
BARTON, G.J.	21.9.51	"	5.3.70	A	E	5.3.70
DAVIDSON, S.J.	10.1.53	"	8.8.72	A	E	8.8.72
BARTY, G.	21.9.27	Assistant (Male), Grade I	12.5.64	T	71-83	9.1.72
STILL, H.J.	19.10.08	Blacksmith Instructor	16.5.66	T	104-121	27.8.72
FELL, R.I.	10.1.27	Building Instructor	25.3.63	T	212	28.5.72
MORRIS, B.P.	20.4.29	Butcher-Instructor	9.3.61	T	105-122	27.8.72
TOKAREW, K.	18.5.22	Carpenter, Senior	4.10.61	T	121-137	22.10.72
BORTHWICK, J.E.	5.3.37	Carpenter	4.10.61	T	110-127	27.8.72
FISHER, M.N.	1.2.26	"	4.10.61	T	110-127	27.8.72
HYNES, B.L.	23.5.25	"	30.9.65	T	110-127	27.8.72
PEDERSEN, H.H.	4.5.33	Cook	26.3.63	T	91-109	22.10.72
PARACHONIAK, J.	2.6.25	Cook, Assistant	3.11.61	T	60-75	22.10.72
JACKSON, G.W.	1.12.24	Dairy Assistant	9.1.64	T	70-84	27.8.72
WOOLFE, M.J.	21.12.12	Farm Assistant	8.7.65	T	70-84	27.8.72
McKENZIE, R.C.	24.4.46	"	29.12.69	T	70-84	27.8.72
KELLY, J.P.	13.4.25	"	10.6.70	T	70-84	27.8.72
GILLARD, G.W.(s)	23.6.19	Farm Mechanic-Instructor	21.3.61	T	104-120	27.8.72
YOUNG, E.(s)	16.7.21	General Assistant	9.8.57	T	59-100	9.1.72
LIDSTON, N.V.	30.11.17	Head Waiter	29.8.51	T	57-72	22.10.72
MAKOHON, M.	1.1.14	Houseman-Waiter	23.3.71	T	46-60	22.10.72
COVINGTON, D.S.	13.8.19	House Supervisor, Assistant	17.5.66	T	131	27.8.72
SEALEY, Alice V.	28.7.15	Matron	30.1.59	T	F181	28.5.72
KEARNEY, J.	4.6.26	Motor Driver, Grade III	13.8.65	T	82-100	19.11.72
CLARK, V.H.(s)	11.10.12	Painter	26.9.60	T	108-125	27.8.72
McGRATH, L.D.(s)	15.6.08	Plumber-Instructor	7.11.60	T	126-141	27.8.72
BEARD, F.K.(s)	11.10.15	Stock Assistant	18.7.55	T	77-91	27.8.72
BEWES, A.	16.12.26	Storekeeper, Grade I	2.9.60	T	88-100	16.7.72
McGRATH, T.P.	17.5.41	Technical Assistant (Agricultural Engineering)	4.6.70	T	95-114	27.8.72
Longerenong Agricultural College						
McMILLAN, I.S., B.Agr.Sc., Dip.Ed., D.P.A.	12.2.28	Principal	19.2.51	P	AE-5	28.11.69
LONSDALE, J.F., B.Agr.Sc.	5.9.40	Vice Principal	20.3.68	P	AE-3	24.4.70
PELL, B.G., B.Agr.Sc., Dip.Ed.	10.7.39	Senior Lecturer	14.12.65	P	AE-2	17.3.72
SWABY, W.L., B.A.	1.9.28	Lecturer	8.11.65	P	AE-1	14.10.69
GRAEFE, H.M., B.A., Dip.Agr.	18.6.37	"	29.12.70	P	AE-1	29.12.70
WESTBROOKE, M.E., B.Sc.	30.8.44	"	17.2.71	P	AE-1	17.2.71

DEPARTMENT OF AGRICULTURE - Continued

Name	Date of Birth	Office	Date of First Appointment	Present Classification		
				Division	Class or Grade	Effective from—
DIVISION OF AGRICULTURAL EDUCATION - continued						
Longerenong Agricultural College - continued						
DIXON, M.D., Dip. Mech. E.	10.1.34	Lecturer, Agricultural Engineering	16.1.69	P	AE-1	14.10.69
EDWARDS, C.H., B.Sc.	4.3.43	Lecturer, Chemistry	9.11.67	P	AE-1	14.10.69
DEANS, A.D., Dip. Agr.	5.8.25	Agricultural Instructor	10.11.55	P	AO-2	1.3.70
POVEY, L.T.	20.7.46	"	17.2.67	P	AO-2	1.3.70
DICKSON, I.W., Dip. Agr.	2.3.33	"	17.6.65	P	AO-2	1.3.70
GRIBBEN, M.E., Dip. Agr.	17.6.41	Farm Manager	23.10.63	P	AO-2	1.3.70
GRENFELL, P.L., Dip. Agr.	27.4.37	Assistant Agricultural Instructor	27.5.70	P	AO-1	27.5.70
FISHLEY, P.B., Dip. Agr.	14.7.35	"	20.7.70	P	AO-1	20.7.70
GROSS, A.P., Dip. Agr.	25.12.30	"	4.9.70	P	AO-1	4.9.70
BROWNE, J.V., Dip. Agr.	5.8.27	Agricultural Officer	2.4.59	P	AO-1	1.1.69
RIDDELL, J.R., Dip. Agr.	15.1.46	"	24.7.69	P	AO-1	7.8.70
CASEY, D.J., Dip. Agr. Sc.	7.2.49	"	29.3.71	P	AO-1	29.3.71
JAHNKE, S.	24.5.26	Field Superintendent	7.7.71	P	ST-5	7.7.71
BARTON, I.A. (s)	1.6.27	(Admin.)	13.8.49	A	C2	25.6.65
McINTYRE, R.J.	19.2.46	"	31.8.64	A	C	4.4.69
WESTBROOK, P.J.	18.12.46	"	26.10.65	A	C	14.1.72
McMILLAN, J.T.	13.2.21	Assistant (Male), Grade I	19.10.72	T	71-83	19.10.72
FREEMAN, T.J.	4.9.35	Butcher-Instructor	20.12.67	T	105-122	27.8.72
MATTHEWS, F.M.	22.6.20	Carpenter	17.1.66	T	110-127	27.8.72
SCHAMPERS, C.N.	12.1.26	Cook	29.1.60	T	91-109	22.10.72
CARTER, M.O. (s)	28.2.17	Farm Foreman	1.7.57	T	109-121	27.8.72
OGIER, E.E.	30.3.29	Farm Mechanic, Instructor	27.8.65	T	104-120	27.8.72
JONES, H.	27.8.10	Farm Assistant	8.2.66	T	70-84	27.8.72
KLAUSS, R.J.	8.8.25	Head Waiter	1.7.57	T	57-72	22.10.72
PETERSON, C.A. (s)	5.8.25	House Supervisor	29.8.51	T	141-154	27.8.72
SCHULTZ, Wendy M.	5.6.52	Laboratory Assistant, Grade I	10.7.70	T	JF-19	28.5.72
McFARLINE, R.G.	16.3.32	Painter-Instructor	9.7.68	T	120-135	27.8.72
HARRIS, G.C.	2.3.18	Plumber-Instructor	9.9.65	T	126-141	27.8.72
HADZIC, H.	15.9.28	Steward, Senior	18.11.58	T	47-63	22.10.72
Glenormiston Agricultural College						
LUFF, R.G., B. Agr. Sc., Dip. Ed.	9.5.38	Principal	22.3.60	P	AE-4	14.10.69
LYONS, K.G., B. Agr. Sc., Dip. Ed.	7.10.45	Lecturer, Animal Production	15.9.70	P	AE-1	15.9.70
YOUNG, J.S.	29.8.45	Lecturer, Farm Business Management	21.9.70	P	AE-1	21.9.70
WICKS, C.W., B. Agr. Sc., Dip. Ed.	26.12.43	Lecturer, Plant Production	14.9.70	P	AE-1	14.9.70
YOUNG, W.G.N., Dip. Agr. (s)	17.4.25	Field Superintendent	26.8.52	P	AO-4	9.6.72
JONES, A.W., Dip. Agr.	16.10.42	Instructor, Agricultural Engineering	15.4.71	P	AO-2	15.4.71
SEVENSON, K.C., Dip. Agr. Sc.	2.12.50	Assistant Agricultural Instructor	26.1.71	P	AO-1	26.1.71
WIGAN, R.L., Dip. Agr.	7.10.44	Assistant Instructor, Animal Production	24.7.69	P	AO-1	18.12.70
OBST, W.J., Dip. Agr. Sc.	4.9.51	Assistant Instructor, Farm Business Management	20.1.71	P	AO-1	20.1.71
LAWES, J.S., Dip. Agr. Sc.	3.11.49	Assistant Instructor, Plant Production (Admin.)	4.3.71	P	AO-1	4.3.71
HAYNES, M.A.	15.8.42	"	2.6.60	A	C1	12.12.69
HOSE, R.F.	29.3.51	"	9.11.70	A	E	9.11.70
CURRELL, L.J.	11.11.16	Farm Foreman	15.12.65	T	109-121	27.8.72
KENNA, R.T.	23.8.36	Farm Assistant	15.12.65	T	70-84	27.8.72
CURRELL, B.J.	14.6.49	"	25.10.67	T	70-84	27.8.72
CARTY, Joan	2.3.50	Laboratory Assistant, Grade I	20.11.70	T	F86-F95	10.9.72
McDONALD, Inez F. (Mrs.)	13.3.16	Matron	17.11.70	T	F181	28.5.72
DIVISION OF ANIMAL HEALTH						
Divisional Administration						
FLYNN, D.M., B.V. Sc.	18.7.18	Chief of Division of Animal Health	4.2.43	P	Special (\$15,604)	28.5.72
RUSHFORD, B.H., B.V. Sc. (s)	4.9.20	Deputy Chief of Division of Animal Health	8.10.56	P	V0-7	8.8.71
PREWETT, L.P., B.V. Sc.	22.12.18	Senior Veterinary Officer	4.2.43	P	V0-4	26.2.67
NOLAN, F.P.	15.11.30	(Admin.)	26.7.48	A	B1	6.8.71
LIDDELL, E.T.	5.6.42	"	20.2.59	A	C2	13.8.71
McLENNAN, D.F.	13.1.19	"	5.10.61	A	C1	30.10.70
HUBBERT, R.A.	24.2.45	"	5.7.63	A	C1	29.10.71
MAUGHAN, J.L.	3.10.44	"	15.2.63	A	C	7.6.68
CROWE, R.D.	1.4.48	"	1.10.68	A	C	28.8.70
ANDERSON, D.A.	17.5.47	"	30.9.68	A	C	29.1.71
DOWNES, G.A.	26.9.50	"	22.6.70	A	C	14.4.72
KOTIW, M.	10.12.46	"	4.7.68	A	E	4.7.68
STONE, K.J.	1.7.52	"	12.11.70	A	E	12.11.70

DEPARTMENT OF AGRICULTURE - continued

Name	Date of Birth	Office	Date of First Appointment	Present Classification		
				Division	Class or Grade	Effective from—
DIVISION OF ANIMAL HEALTH - continued						
Divisional Administration - continued						
HUTCHINSON, M.J.	2.4.49	(Admin.)	15.7.71	A	E	15.7.71
READ, R.B.	24.4.52	"	19.7.71	A	E	19.7.71
DISKEN, N.J.	24.11.50	"	22.7.71	A	E	22.7.71
HAMPTON, D.L.	15.10.52	"	25.10.71	A	E	25.10.71
JOHNSTON, L.M.	14.1.51	"	14.8.72	A	E	14.8.72
KNIGHTS, C.R.	28.8.54	"	26.9.72	A	E	26.9.72
SCALZO, T.	9.6.49	Assistant (Male), Grade II	2.10.67	T	91-97	14.1.72
HARDY, Jacqueline	24.10.29	Stenographer, Grade III	19.12.49	T	F118-F125	9.1.72
DREGER, Ann M.	11.10.51	Stenographer, Grade II	23.4.69	T	F103-F108	11.10.72
Animal Quarantine						
FREEMAN, L.C., B.V.Sc.	29.5.17	Veterinary Quarantine Officer	14.5.65	P	VO-2	1.9.67
EADIE, G.L., Dip.Agr.	3.10.32	Senior Animal Quarantine Officer	7.11.58	P	AO-2	28.7.72
LINDSAY, R.N., Dip.Agr.(s)	15.2.17	Animal Health Officer	24.11.60	P	AO-1	1.3.70
JOHNS, M.E., Dip.Agr.	8.1.37	"	11.4.60	P	AO-1	1.3.70
HEENEY, W.J., Dip.Agr.	23.1.26	"	29.10.65	P	AO-1	1.3.70
WRIGHT, N.J.W., Dip.Agr.(s)	25.1.22	"	13.10.49	P	AO-1	1.3.70
MOSS, D.C.	28.10.42	"	18.6.68	P	AO-1	17.4.70
McGUIRE, J.T.	29.5.47	"	20.11.70	P	AO-1	20.11.70
FRASER, H.N., Dip.Agr.	29.4.32	"	30.9.71	P	AO-1	30.9.71
WALKER, B.W., Dip.Agr.	16.1.33	"	23.10.72	P	AO-1	23.10.72
DAY, E.G.	19.1.28	(Admin.)	16.4.70	A	C	27.10.72
DECKER, N.A.M.	23.7.28	"	8.9.70	A	E	16.10.70
Abattoirs Investigation						
LOVELL, F.E.	9.6.17	Investigating Officer (Abattoirs)	13.8.57	P	AO-2	1.3.70
Apiary Section						
LANCRIDGE, D.F., B.Agr.Sc.	31.5.23	Livestock Research Officer	19.2.51	P	SO-5	26.2.67
GOODMAN, R.D., Dip.Hort.	28.7.45	Agricultural Officer	15.9.69	P	AO-1	1.3.70
RUFFORD-SHARPE, J.	12.11.15	Apiary Inspector, Senior	18.3.57	T	133-146	28.5.72
BRAYBROOK, L.H.(s)	14.5.25	Apiary Inspector	6.8.62	T	109-132	28.5.72
Veterinary Services						
HORE, D.E., B.V.Sc.	22.10.34	Senior Veterinary Research Officer	25.3.57	P	VO-6	8.8.71
BANKS, J.A.W., B.V.Sc.	1.3.18	Senior Veterinary Diagnostic Officer	17.10.72	P	VO-4	27.10.72
HERD, R.P., B.V.Sc.	3.7.31	Senior Veterinary Research Officer	4.5.61	P	VO-3	6.8.71
McQUEEN, D.S., B.V.Sc.	19.9.17	"	25.7.41	P	VO-2	26.2.67
NICOL, G., B.V.Sc.	17.3.15	"	25.7.41	P	VO-2	26.2.67
BROUGH, E.M., B.V.Sc.	17.4.22	"	15.10.45	P	VO-2	26.2.67
FITZPATRICK, D.H., B.V.Sc.	3.10.26	"	19.2.52	P	VO-2	26.2.67
HARRIS, D.J., B.V.Sc.	19.3.40	"	9.8.65	P	VO-2	7.5.71
THOMPSON, W.H., B.V.Sc.	8.9.22	Veterinary Officer (Species Specialist)	3.2.66	P	VO-2	3.7.67
BROADBENT, D.W., B.V.Sc.	11.4.34	"	6.2.70	P	VO-2	6.2.70
BALLEK, J.C., B.V.Sc.	5.8.28	Veterinary Officer	25.6.68	P	VO-2	27.2.70
CROSSING, R.J., B.V.Sc.	6.8.42	"	22.12.69	P	VO-2	2.10.70
CAMPBELL, R.W., B.V.Sc.	15.11.41	"	20.9.67	P	VO-2	7.5.71
McDONALD, J.W., B.V.Sc.	1.12.39	"	10.5.63	P	VO-1	26.2.67
RILEY, G.I., B.V.Sc.	26.9.42	"	9.8.65	P	VO-1	26.2.67
REED, G.A., B.V.Sc.	22.4.42	"	15.2.62	P	VO-1	26.2.67
JACKSON, P.J., B.V.Sc.	26.11.42	"	20.9.67	P	VO-1	20.9.67
SLOAN, C.A., Dip.Agr.	5.10.36	"	20.9.67	P	VO-1	20.9.67
MORGAN, I.R., B.V.Sc.	27.9.43	"	7.6.62	P	VO-1	4.12.67
BUNN, C.M., B.V.Sc.	16.10.44	"	14.10.68	P	VO-1	14.10.68
CALLINAN, R.B., B.V.Sc.	30.4.44	"	14.10.68	P	VO-1	14.10.68
COGHILL, K.A., B.V.Sc.	10.11.44	"	14.10.68	P	VO-1	14.10.68
ELLIS, P.G., B.V.Sc.	17.9.43	"	14.10.68	P	VO-1	14.10.68
TWEDDLE, N.E., B.V.Sc.	9.5.45	"	22.1.69	P	VO-1	22.1.69
BURTON, J.D., B.V.Sc.	20.9.42	"	6.5.69	P	VO-1	6.5.69
FORSYTH, W.M., B.V.Sc.	23.2.47	"	6.5.69	P	VO-1	6.5.69
RUSSELL, R.G., B.V.Sc.	17.4.45	"	6.5.69	P	VO-1	6.5.69
WILLIAMSON, P.E., B.V.Sc.	23.8.45	"	6.5.69	P	VO-1	6.5.69
CONDON, R.J., B.V.Sc.	25.10.46	"	26.8.70	P	VO-1	26.8.70
SUMMERS, B.A., B.V.Sc.	18.9.46	"	26.8.70	P	VO-1	26.8.70
CAPLE, I.W., B.V.Sc.	17.7.46	"	26.8.70	P	VO-1	26.8.70
PEMBERTON, D.H., B.V.Sc.	19.7.46	"	26.8.70	P	VO-1	26.8.70
GOULD, J.A., B.V.Sc.	30.8.46	"	26.8.70	P	VO-1	26.8.70

DEPARTMENT OF AGRICULTURE - Continued

Name	Date of Birth	Office	Date of First Appointment	Present Classification		
				Division	Class or Grade	Effective from—
DIVISION OF ANIMAL HEALTH - continued						
Veterinary Services - continued						
BADMAN, R.T., B.V.Sc.	10.9.46	Veterinary Officer	7.1.71	P	VO-1	7.1.71
JOHNSTON, N.E., B.V.Sc.	21.11.47	"	19.2.71	P	VO-1	19.2.71
ANDRIESEN, E.H., B.V.Sc.	2.2.47	"	19.2.71	P	VO-1	19.2.71
LENGHAUS, C., B.V.Sc.	30.7.47	"	16.4.71	P	VO-1	16.4.71
GUNN, I.M., B.V.Sc.	13.10.41	"	7.3.72	P	VO-1	7.3.72
EVANS, A.J., B.V.Sc.	10.10.48	"	7.9.72	P	VO-1	7.9.72
SYKES, W.E., B.V.Sc.	3.10.48	"	7.9.72	P	VO-1	7.9.72
HOGG, G.G., B.V.Sc.	19.4.48	"	7.9.72	P	VO-1	7.9.72
VAN DE GRAFF, Robin	16.7.48	"	7.9.72	P	VO-1	7.9.72
TURNER, A.J., B.V.Sc.	30.11.39	Veterinary Research Officer	10.5.63	P	VO-2	6.8.71
SALISBURY, J.R., B.V.Sc.	15.3.38	"	21.5.64	P	VO-2	6.8.71
Stock Inspection						
BLACK, F.J., Dip.Agr.(s)	25.10.23	Regional Animal Health Officer	17.11.50	P	A0-2	13.11.70
BELL, G.R.	12.2.31	"	26.3.54	P	A0-2	13.11.70
HUGHES, C.J., Dip.Agr.Sc.	25.9.48	Agricultural Officer	7.5.69	P	A0-1	7.5.69
McCRORY, J.W.T., Dip.Agr.Sc.	10.10.47	"	7.5.69	P	A0-1	7.5.69
WARD, K.L., Dip.Agr.	6.8.36	"	5.4.62	P	A0-1	1.3.70
WYENBERG, J.G.	15.2.31	"	24.4.69	P	A0-1	1.3.70
FLOOD, R.G., Dip.Agr.	26.9.37	"	6.10.69	P	A0-1	1.3.70
GRIBBEN, R.J., Dip.Agr.	28.10.47	"	10.4.70	P	A0-1	10.4.70
MARTIN, H.P., Dip.Agr.Sc.	29.3.50	"	29.4.70	P	A0-1	29.4.70
BOLLEN, C.C., Dip.Agr.Sc.	7.11.48	"	29.4.70	P	A0-1	29.4.70
DICKINS, C.R., Dip.Agr.Sc.	14.1.50	"	14.5.70	P	A0-1	14.5.70
O'CONNOR, A.J., Dip.Agr.Sc.	23.4.50	"	8.7.70	P	A0-1	8.7.70
MACDONALD, T.R., Dip.Agr.Sc.	6.9.49	"	14.7.70	P	A0-1	14.7.70
MEYER, S.L., Dip.Agr.Sc.	17.11.50	"	4.8.70	P	A0-1	4.8.70
HEADLAM, P.F., Dip.Agr.	29.9.45	"	1.10.70	P	A0-1	1.10.70
McKENZIE, I.D., Dip.Agr.Sc.	24.3.48	"	23.11.70	P	A0-1	23.11.70
FREEMANTLE, A.M., Dip.Agr.Sc.	11.7.35	"	8.12.70	P	A0-1	8.12.70
PRIME, R.W., Dip.Agr.Sc.	10.1.50	"	22.12.70	P	A0-1	22.12.70
BLUM, G.P., Dip.Agr.Sc.	4.3.50	"	3.3.71	P	A0-1	3.3.71
STEPHENS, L.R., Dip.Agr.Sc.	29.9.51	"	29.3.71	P	A0-1	29.3.71
NASH, G.A., Dip.Agr.Sc.	1.7.51	"	29.3.71	P	A0-1	29.3.71
OVEREND, D.J., Dip.Agr.Sc.	26.3.48	"	10.5.71	P	A0-1	10.5.71
MARTIN, D.J., Dip.Agr.Sc.	11.2.51	"	11.5.71	P	A0-1	11.5.71
PERKIN, B., Dip.Agr.	31.10.46	"	14.7.72	P	A0-1	14.7.72
BEAVIS, G.W., Dip.Agr.Sc.	17.5.52	"	4.12.72	P	A0-1	4.12.72
CUMMING, P.J., Dip.Agr.	27.6.35	Animal Health Officer	20.6.58	P	A0-1	1.1.69
PEISLEY, F.R., Dip.Agr.Sc.	20.5.46	"	7.5.69	P	A0-1	7.5.69
PRESTON, C.R., Dip.Agr.	10.11.27	"	24.4.51	P	A0-1	1.3.70
MORGAN, J.C., Dip.Agr.(s)	10.4.09	"	26.3.54	P	A0-1	1.3.70
HEATHCOTE, H., Dip.Agr.(s)	19.11.20	"	7.7.55	P	A0-1	1.3.70
DRENEN, P.W., Dip.Agr.	25.3.36	"	13.3.59	P	A0-1	1.3.70
MOORE, J.C., Dip.Agr.	15.4.36	"	13.3.59	P	A0-1	1.3.70
PATERSON, P.J., Dip.Agr.	1.4.36	"	11.4.60	P	A0-1	1.3.70
FRATT, P.D., Dip.Agr.	12.2.33	"	1.10.58	P	A0-1	1.3.70
FIKE, J., Dip.Agr.	2.6.31	"	14.11.62	P	A0-1	1.3.70
COX, G.A., Dip.Agr.	22.6.29	"	12.6.64	P	A0-1	1.3.70
CAITHNESS, M.J.	25.11.39	"	6.5.66	P	A0-1	1.3.70
GAHAN, C.C.E., Dip.Agr.	19.11.41	"	3.8.66	P	A0-1	1.3.70
LYFORD, R.A., Dip.Agr.	9.4.45	"	18.6.68	P	A0-1	1.3.70
ROSS, A.R., Dip.Agr.	6.6.45	"	21.6.68	P	A0-1	1.3.70
BULL, A.E., Dip.Agr.	2.9.35	"	21.6.68	P	A0-1	1.3.70
BROWN, G.G., Dip.Agr.	9.1.48	"	16.10.68	P	A0-1	1.3.70
HINTON, D.C., Dip.Agr.	30.5.46	"	22.1.69	P	A0-1	1.3.70
POWELL, W.G., Dip.Agr.	26.7.33	"	9.9.69	P	A0-1	1.3.70
JACK, A.R., Dip.Agr.	19.8.36	"	9.9.69	P	A0-1	1.3.70
MEDWELL, W.D., Dip.Agr.	15.3.47	"	9.9.69	P	A0-1	1.3.70
GRAINGER, H.J., Dip.Agr.	23.10.45	"	9.9.69	P	A0-1	1.3.70
GILL, G.L., Dip.Agr.	17.4.46	"	9.9.69	P	A0-1	1.3.70
JACKSON, R.B., Dip.Agr.	13.1.49	"	22.9.69	P	A0-1	1.3.70
GLYNN, T.	23.6.45	"	2.9.69	P	A0-1	1.3.70
WOONTON, W.K., Dip.Agr.Sc.	3.11.49	"	6.3.70	P	A0-1	6.3.70
ATKINS, J.W., Dip.Agr.	7.3.45	"	12.3.70	P	A0-1	12.3.70
STRANGER, J.W., Dip.Agr.Sc.	15.4.48	"	16.3.70	P	A0-1	16.3.70
OLIVER, C.J.	13.10.48	"	21.7.70	P	A0-1	21.7.70
MOLONEY, J.H., Dip.Agr.Sc.	18.4.44	"	17.9.70	P	A0-1	17.9.70
BLUNDEEN, R.J., Dip.Agr.	17.5.48	"	6.10.70	P	A0-1	6.10.70
GODENZI, M.J.	10.1.50	"	23.8.72	P	A0-1	23.8.72
HALLAM, C.J., Dip.Agr.Sc.	30.12.49	"	29.4.70	P	A0-1	1.9.72
BLANDY, M.L., Dip.Agr.Sc.	17.11.43	"	14.7.72	P	A0-1	1.9.72
LANCASTER, J.W.(s)	25.11.09	"	25.2.46	T	201	28.5.72
COX, B.(s)	19.2.18	"	29.5.50	T	201	28.5.72
MOORE, L.(s)	12.2.23	"	14.7.59	T	201	28.5.72
BLYTHMAN, I.G.	24.3.46	Animal Health Assistant	12.1.70	T	120-146	28.5.72

DEPARTMENT OF AGRICULTURE - Continued

Name	Date of Birth	Office	Date of First Appointment	Present Classification		
				Division	Class or Grade	Effective from—

DIVISION OF ANIMAL HEALTH - continued

Stock Inspection - continued						
BORLEY, R.A.	3.8.26	Animal Health Assistant	11.2.71	T	120-146	28.5.72
CLOWES, L.M.	19.8.35	"	11.2.71	T	120-146	28.5.72
COLE, A.E.	6.3.37	"	11.2.71	T	120-146	28.5.72
COLLINS, W.J.P.	21.3.24	"	11.2.71	T	120-146	28.5.72
HORNER, B.H.	30.7.25	"	11.2.71	T	120-146	28.5.72
KNOWLES, T.F.	15.3.33	"	11.2.71	T	120-146	28.5.72
PIERCE, P.J.	11.9.48	"	11.2.71	T	120-146	28.5.72
SAFFIN, G.J.	18.3.50	"	11.2.71	T	120-146	28.5.72
SHAY, W.H.	18.8.44	"	11.2.71	T	120-146	28.5.72
STANTON, D.	30.8.27	"	11.2.71	T	120-146	28.5.72
RIENIETS, T.J.	19.12.19	"	11.2.71	T	120-146	28.5.72
PELCHEN, D.G.	16.5.35	"	5.4.71	T	120-146	28.5.72
COFFEY, L.T.	4.2.30	Regional Animal Health Officer	23.9.57	T	212	28.5.72
MOELLER, K.	10.8.28	"	11.10.57	T	212	28.5.72
Artificial Breeding Control						
WHITE, M.B., B.V.Sc.	5.3.33	Veterinary Research Officer	4.5.61	P	V0-2	26.2.67
BANFIELD, J.C., Dip.Agr.	17.4.29	Agricultural Officer	7.11.55	P	A0-4	1.3.70
COULSON, K.H., Dip.Agr.	19.2.29	Animal Health Officer	20.1.53	P	A0-1	17.12.68
PARSONS, R.E.	29.5.32	Artificial Breeding Instructor	13.5.70	T	135-149	28.5.72
HAYES, Bessie E.	7.3.10	Assistant, Grade I	2.3.64	T	F69-F82	9.1.72
Dairy Infertility						
BUCKMASTER, M., M.Sc.	6.4.38	Microbiologist	24.7.68	P	S0-4	24.7.68
Veterinary Research Laboratory, Attwood						
CRAVEN, J.A., B.V.Sc.	14.5.37	Officer in Charge, Veterinary Research Station, West Meadows	10.5.63	P	V0-5	27.8.71
CHRISTIE, B.R., B.V.Sc.	22.9.32	Senior Veterinary Pathologist	14.5.57	P	V0-3	12.6.70
CAMPBELL, J.	3.5.34	Veterinary Diagnostic Technologist	30.7.70	P	S0-4	5.3.72
NORRIS, M.J.	3.1.46	"	21.2.69	P	S0-1	1.1.70
KOVESDY, Lilla	6.1.48	"	26.5.70	P	S0-1	26.5.70
SUMMERS, Janet E. (Mrs.)	6.7.46	"	16.7.70	P	S0-1	16.7.70
ALLAN, G.S.	14.3.48	"	30.7.70	P	S0-1	30.7.70
GOLDSMITH, Deirdre B., B.Sc.	21.7.48	Microbiologist	10.4.70	P	S0-1	10.4.70
FURLONG, Sue L. (Mrs.), B.Sc.	17.5.49	"	12.5.70	P	S0-1	12.5.70
GORDON, L.M., B.Agr.Sc.	3.10.45	"	6.4.71	P	S0-1	6.4.71
ROGERSON, B.A.	2.1.37	Veterinary Diagnostic Technologist	16.12.71	P	S0-1	16.12.71
BASSETT, Marilyn D.	3.9.48	"	26.5.70	P	S0-1	1.1.71
HARPER, Irene E.	4.3.42	"	4.2.72	P	S0-1	4.2.72
SINNOTT, R.H.	11.12.31	Agricultural Officer	5.2.64	P	A0-1	17.12.68
NUGENT, B.J.	8.9.50	(Admin.)	20.10.69	A	C	30.6.72
FENNESSY, M.B.	22.3.54	"	23.2.72	A	E	23.2.72
COLE, B.G.	17.7.39	Animal Attendant, Senior	19.8.70	T	76-82	24.9.72
WHITTLE, Barbara J. (Mrs.)	15.6.37	Animal Attendant	17.8.71	T	48-55	24.9.72
GALE, A.A.	19.12.51	Laboratory Assistant (Male)	6.1.71	T	67-106	19.12.72
HAYES, Mary J. (Mrs.)	22.4.49	Laboratory Assistant, Senior	2.10.70	T	F120-F129	10.9.72
KNOWLES, Karyn E.	24.3.47	Laboratory Assistant, Grade II	2.10.70	T	F106-F113	10.9.72
SPILLING, Janette M. (Mrs.)	16.11.49	Laboratory Assistant, Grade I	17.11.70	T	F86-F95	10.9.72
LYONS, Denise M.	13.3.51	"	22.9.72	T	F86-F95	22.9.72
BIDDELL, Deborah G.	31.12.52	"	22.9.72	T	JF-19	22.9.72
HILLBERG, D.F.	2.7.33	Technical Services Officer	15.9.70	T	133-152	28.5.72
Veterinary Research Laboratory, Hamilton						
WHITE, W.E., B.V.Sc.	18.11.37	Officer in Charge, Regional Veterinary Laboratory	10.5.63	P	V0-4	27.8.71
RENTSCH, A.D., Dip.Chem.	3.7.51	Bio-Chemist	27.12.72	P	S0-1	27.12.72
ROYCROFT, C.R., Dip.Agr.	15.12.45	Animal Health Officer	18.6.68	P	A0-1	1.3.70
HADDEN, W.A.	17.8.48	(Admin.)	17.10.67	A	C	13.7.71
AYLMER, S.M.	25.7.43	Animal Attendant	15.11.71	T	48-55	24.9.72
HISCOCK, Christine L.	2.2.52	Laboratory Assistant, Grade I	15.9.71	T	JF-19	28.5.72
ALDRIDGE, Elizabeth K.	18.4.49	"	15.11.71	T	F86-F95	10.9.72
HUF, Wendy C.	26.12.54	Stenographer, Grade I	15.11.71	T	JF-23	2.6.72
TEW, P.J.	12.1.40	Technical Services Officer	17.11.70	T	133-152	28.5.72

DEPARTMENT OF AGRICULTURE - Continued

Name	Date of Birth	Office	Date of First Appointment	Present Classification		
				Division	Class or Grade	Effective from—
DIVISION OF ANIMAL INDUSTRY						
Divisional Administration						
WATSON, R.H., B.Sc.	22.2.10	Chief of Division of Animal Industry	2.8.61	P	Special (\$15,604)	28.5.72
HYLAND, P.G., B.Agr.Sc.(s)	14.12.25	Deputy Chief of Division of Animal Industry (Admin.)	19.2.51	P	SO-11	22.12.67
HUNT, O.J.	15.7.19	"	10.11.52	A	B	2.6.72
BURGESS, W.P.	19.2.45	"	15.2.64	A	C1	4.8.72
FREEMAN, W.J.	19.5.47	"	9.7.67	A	C	18.4.69
CRONIN, G.M.	5.12.54	"	17.2.72	A	E	17.2.72
PARKER, D.E.	16.10.51	"	7.4.72	A	E	7.4.72
CLARK, F.J.	2.6.54	"	28.4.72	A	E	28.4.72
SIMPSON, A.F.	12.11.21	Assistant (Male), Grade II	8.6.67	T	91-97	9.1.72
MURPHY, Margaret E. (Mrs.)	15.1.45	Stenographer, Grade III	5.5.71	T	F118-F125	9.1.72
Agrostology Branch						
HOSKING, W.J., B.Agr.Sc.	2.11.25	Senior Agrostologist	9.11.53	P	SO-8	7.8.68
NEWMAN, R.J., B.Agr.Sc.	26.1.22	Agrostologist	22.6.48	P	SO-6	19.9.69
POWELL, S.C., B.Agr.Sc.	19.6.12	"	15.3.45	P	SO-5	26.2.67
CAMERON, I.H., B.Agr.Sc.	13.10.29	"	10.11.55	P	SO-5	25.9.70
CURNOW, B.C., B.Agr.Sc.	18.8.34	"	10.5.57	P	SO-5	21.1.72
CADE, J.W., B.Agr.Sc.	1.12.25	"	1.6.53	P	SO-4	26.2.67
JONES, H.R., B.Agr.Sc.	16.9.36	"	9.6.65	P	SO-4	28.2.69
DOUGLAS, M.H., B.Agr.Sc.	8.6.38	"	4.8.66	P	SO-4	1.1.71
SAVAGE, G.E.J., B.Agr.Sc.	11.10.42	"	28.10.70	P	SO-2	1.1.71
MAHONEY, G.P., B.Agr.Sc.	24.2.42	"	19.4.66	P	SO-2	7.2.71
HAMILTON, L.J.	19.12.42	"	3.1.62	P	SO-2	28.2.71
SCHROEDER, P.M.	5.4.45	District Agrostologist	25.7.72	P	SO-2	25.7.72
REED, K.F.M., B.Agr.Sc.	7.5.42	Field Agrostologist	23.3.65	P	SO-4	1.3.72
REEVE, J.L., B.Agr.Sc.	27.5.38	Research Officer	13.9.68	P	SO-4	13.9.68
CONLEY, D.N., B.Agr.Sc.	22.7.49	Agricultural Scientific Officer	2.12.71	P	SO-1	2.12.71
SMITH, G.H., B.Agr.Sc.	17.12.45	Livestock Research Officer	27.6.72	P	SO-1	27.6.72
MacCARTNEY, G.R., Dip.Agr.Sc.	7.7.48	Agricultural Officer	8.7.69	P	A0-1	8.7.69
MALING, I.R., Dip.Agr.Sc.	11.1.46	"	11.8.69	P	A0-1	11.8.69
EVANS, V.M.	16.7.15	"	7.11.60	P	A0-1	1.3.70
FIELDER, M.F.B.	14.9.25	"	23.6.55	P	A0-1	1.3.70
EALLES, J.W., Dip.Agr.	24.2.32	"	21.12.67	P	A0-1	1.3.70
MADEN, J.J.L., Dip.Agr.	8.5.41	"	27.12.67	P	A0-1	1.3.70
NORTH-COMBES, P.L., Dip.Agr.	17.9.38	"	14.2.69	P	A0-1	1.3.70
SLARKE, R.H., Dip.Agr.	23.6.35	"	16.10.68	P	A0-1	1.3.70
DYKSTRA, D., Dip.Agr.	7.1.48	"	19.8.69	P	A0-1	1.3.70
GALLIENNE, J.P., Dip.Agr.	13.1.45	"	19.8.69	P	A0-1	1.3.70
WILLIAMS, K.C., Dip.Agr.	30.12.44	"	19.8.69	P	A0-1	1.3.70
MUNDY, G.N., Dip.Agr.Sc.	29.3.49	"	29.4.70	P	A0-1	29.4.70
HUF, C.P.E., Dip.Agr.Sc.	1.8.49	"	29.4.70	P	A0-1	29.4.70
TALAY, P.R., Dip.Agr.Sc.	15.1.49	"	4.5.70	P	A0-1	4.5.70
McKINNEY, A.J., Dip.Agr.Sc.	22.3.48	"	11.8.70	P	A0-1	11.8.70
BREWIN, D.C.H., Dip.Agr.	9.1.47	"	17.12.70	P	A0-1	17.12.70
Beef Branch						
CARRAILL, R.M., B.Agr.Sc.	21.10.36	Senior Beef Industry Officer	4.4.63	P	SO-8	24.12.71
HAMILTON, D., B.Sc.	9.5.31	Agricultural Research Officer	23.9.63	P	SO-4	28.8.67
TRUSCOTT, T.G.	9.8.48	Agricultural Scientific Officer	2.12.71	P	SO-1	2.12.71
VIVIAN, G.F., B.Agr.Sc.	22.6.33	Livestock Research Officer	30.9.60	P	SO-4	26.2.67
HOPKINS, I.R., B.Agr.Sc.	1.4.45	"	4.8.69	P	SO-1	4.8.69
ADA, I.D., B.Agr.Sc.	6.4.47	"	26.9.69	P	SO-1	26.9.69
HALLS, M.A., B.Agr.Sc.	13.11.45	"	1.10.70	P	SO-1	1.10.70
TERNES, P.H., Dip.Agr.	8.1.42	Agricultural Officer	19.8.69	P	A0-1	1.3.70
ANDERSON, S.K., Dip.Agr.Sc.	30.6.50	"	29.3.71	P	A0-1	29.3.71
BOARD, C.T., Dip.Agr.Sc.	23.6.48	"	10.9.71	P	A0-1	10.9.71
Pig Branch						
GUTTERIDGE, J.S., B.Sc.	17.6.39	Pig Husbandry Officer	5.5.71	P	SO-4	3.12.71
CARR, P.J.S., B.Agr.Sc.	18.2.48	Livestock Science Officer	22.2.71	P	SO-1	22.2.71
WOOG, R.A., B.Agr.Sc.	27.4.47	"	25.2.71	P	SO-1	25.2.71
Poultry Branch						
STANHOPE, W.C., B.Agr.Sc.	13.9.29	Senior Poultry Advisory Officer	1.6.53	P	SO-7	26.2.67
DARK, E.J., B.Agr.Sc.	6.12.37	Livestock Science Officer	2.12.64	P	SO-2	14.9.69
ROBINSON, J.S., B.Sc.	1.10.42	"	2.4.69	P	SO-1	2.4.69
SMITH, I.F., Dip.Agr.	7.7.29	Poultry Industry Liaison Officer	8.3.62	P	A0-3	24.7.70
BAGOT, F.I.	24.11.28	Agricultural Officer	20.12.62	P	A0-1	1.3.70

DEPARTMENT OF AGRICULTURE - Continued

Name	Date of Birth	Office	Date of First Appointment	Present Classification		
				Division	Class or Grade	Effective from—
DIVISION OF ANIMAL INDUSTRY - continued						
Poultry Branch - continued						
LANGRIDGE, F.S.J.	31.1.34	Agricultural Officer	21.12.67	P	AO-1	1.3.70
MOLE, W.P., Dip.Agr.	8.1.46	"	9.5.68	P	AO-1	1.3.70
BOBIN, G., Dip.Agr.Sc.	15.2.49	"	3.11.72	P	AO-1	3.11.72
GALLO, D.G.	14.1.14	Supervisor, Poultry Testing Unit	8.8.72	T	117-135	8.8.72
Sheep and Wool Branch						
FREW, M.V., B.Agr.Sc.	26.9.19	Senior Sheep and Wool Officer	27.2.61	P	SO-8	31.10.69
ELLIOTT, N.M., B.Agr.Sc.	8.8.30	Sheep and Wool Officer	30.4.54	P	SO-5	21.1.72
LEAR, D.McC., B.Agr.Sc.	24.4.31	"	19.7.56	P	SO-5	21.1.72
THOMAS, I.R., B.Agr.Sc.	4.8.38	"	14.6.61	P	SO-4	6.3.68
WINFIELD, C.G., B.Sc.	9.9.42	Livestock Research Officer	8.12.67	P	SO-4	3.1.71
EGAN, J.K., B.Agr.Sc.	7.6.43	"	3.1.61	P	SO-4	24.12.71
RUSSELL, H.M.J., M.Agr.Sc.	3.9.39	Livestock Science Officer	29.4.64	P	SO-4	3.2.69
WHITE, D.H., M.Agr.Sc.	8.6.41	"	28.11.67	P	SO-4	1.1.71
CLARKE, J.D., B.Agr.Sc.	9.12.40	"	12.11.69	P	SO-2	5.12.71
THATCHER, L.P., M.Agr.Sc.	24.3.44	"	20.11.70	P	SO-2	12.1.72
MORAN, A.R., B.Agr.Sc.	6.8.40	"	16.9.69	P	SO-1	16.9.69
O'BRIEN, S.J., B.Sc.	10.8.46	"	19.12.69	P	SO-1	19.12.69
RANSOM, K.P., B.Agr.Sc.	28.1.49	"	19.4.71	P	SO-1	19.4.71
MINNIE, L.B., B.Agr.Sc.	21.4.44	Agricultural Extension Officer	8.8.68	P	SO-1	8.8.68
CUMMINS, G.C., B.Agr.Sc.	11.5.48	Agricultural Scientific Officer	2.12.71	P	SO-1	2.12.71
RENNICK, P.H., Dip.Agr.Sc.	18.9.47	Agricultural Officer	28.4.69	P	AO-1	28.4.69
MILL, G.J.G., Dip.Agr.Sc.	20.11.47	"	7.5.69	P	AO-1	7.5.69
CALLINAN, A.P.L., Dip.Agr.Sc.	26.5.47	"	11.8.69	P	AO-1	11.8.69
SMITH, D.J.M., Dip.Agr.	9.9.26	"	19.8.69	P	AO-1	1.3.70
BARTON, N.J., Dip.Agr.	6.1.44	"	10.4.67	P	AO-1	1.3.70
TERNOUTH, A.H., Dip.Agr.	28.8.43	"	11.10.67	P	AO-1	1.3.70
HANRAHAN, P.D., Dip.Agr.Sc.	19.2.50	"	24.4.70	P	AO-1	24.4.70
BALLANTYNE, I.L., Dip.Agr.Sc.	21.6.49	"	29.4.70	P	AO-1	29.4.70
STEWART, P.T., Dip.Agr.Sc.	22.5.50	"	29.4.70	P	AO-1	29.4.70
FAULKNER, G.J.B., Dip.Agr.	13.3.35	"	4.3.71	P	AO-1	4.3.71
WITCHELL, D.W., Dip.Agr.Sc.	18.2.51	"	29.3.71	P	AO-1	29.3.71
SCOTT, J.W., Dip.Agr.	19.12.48	"	18.9.72	P	AO-1	18.9.72
Pastoral Research Station, Hamilton						
BISHOP, A.H., B.Agr.Sc.	12.8.14	Officer in Charge	17.7.59	P	SO-8	24.12.71
McLAUGHLIN, J.W., B.Agr.Sc.	1.5.35	Livestock Research Officer	1.5.58	P	SO-5	21.1.72
CAYLEY, J.W.D., B.Agr.Sc.	19.1.38	"	9.11.66	P	SO-4	9.5.69
MORGAN, J.H.L., B.Sc.	4.9.40	"	14.1.70	P	SO-4	1.7.70
BIRRELL, H.A., B.Agr.Sc.	11.9.38	"	9.8.65	P	SO-4	15.2.72
WATSON, H.J., Ph.D., M.Agr.Sc.	19.2.40	"	16.11.72	P	SO-4	16.11.72
WHIPP, G.W., B.Agr.Sc.	8.11.43	"	11.8.69	P	SO-1	11.8.69
ROMAN, G.S.	25.11.48	Agricultural Scientific Officer	2.12.71	P	SO-1	2.12.71
CUMMINS, L.J., B.V.Sc.	4.4.46	Veterinary Officer	2.9.69	P	VO-1	2.9.69
TEW, A.	27.10.13	Agricultural Officer	12.9.67	P	AO-1	17.12.68
GILBERT, J.E., Dip.Agr.Sc.	13.9.47	"	9.10.69	P	AO-1	9.10.69
JOHNSTONE, R.M., Dip.Agr.	9.3.20	"	24.7.69	P	AO-1	1.3.70
CARROLL, W.A.D., Dip.Agr.	20.8.20	"	24.7.69	P	AO-1	1.3.70
THOMPSON, R.L., Dip.Agr.	13.5.38	"	3.7.68	P	AO-1	1.3.70
McINTYRE, J.S., Dip.Agr.	9.1.46	"	24.7.69	P	AO-1	1.3.70
STAFFORD, R.W., Dip.Agr.Sc.	19.6.49	"	29.4.70	P	AO-1	29.4.70
WALDUCK, J.N., Dip.Agr.Sc.	27.9.49	"	29.3.71	P	AO-1	29.3.71
SAUL, G.R., Dip.Agr.Sc.	28.6.51	"	29.3.71	P	AO-1	29.3.71
McDERMOTT, D.V.	5.11.43	(Admin.)	27.6.66	A	C1	20.10.72
BOWEN, H.	24.9.29	Farm Overseer	20.7.60	T	162-187	27.8.72
S.S.Cameron Laboratory, Werribee						
MULLANEY, P.D., D.Phil., B.Agr.Sc.	14.3.35	Officer in Charge	17.3.60	P	SO-8	26.2.71
BARTLETT, B.E., B.Agr.Sc.(s)	30.10.24	Senior Livestock Research Officer	8.6.60	P	SO-6	6.2.70
NORTH, A.D., B.Agr.Sc.	18.6.25	Scientific Services Officer	26.5.50	P	SO-5	21.8.72
SHARKEY, M.J., B.Agr.Sc.	31.1.35	Senior Livestock Research Officer	23.6.59	P	SO-5	21.1.72
HODGE, R.W.M., B.Agr.Sc.	18.5.33	"	3.12.57	P	SO-5	26.5.72
DAVIS, I.F., B.Agr.Sc.	27.1.37	"	10.5.60	P	SO-4	12.4.67
SANTHIRASEGRAM, K., Ph.D., B.Sc.	11.1.31	"	14.6.67	P	SO-4	14.6.67
KARUNAJEWA, H.M.Sc.	10.5.32	"	3.4.69	P	SO-4	3.4.69
CUMMING, I.A., M.Agr.Sc.	4.4.41	"	6.12.66	P	SO-4	1.11.70
LAWSON, R.A.S., B.Agr.Sc.	23.12.40	"	3.5.65	P	SO-4	3.12.70
GUIRGUIS, N., B.Agr.Sc.	1.12.36	Livestock Research Officer	29.12.69	P	SO-4	29.12.69
ABU-SERAWA, S., M.Agr.Sc.	25.8.34	"	21.1.71	P	SO-4	21.1.71

DEPARTMENT OF AGRICULTURE - Continued

Name	Date of Birth	Office	Date of First Appointment	Present Classification		
				Division	Class or Grade	Effective from—
DIVISION OF ANIMAL INDUSTRY - continued						
S.S.Cameron Laboratory, Werribee - continued						
KENNEY, P.A., B.Agr.Sc.	2.6.39	Livestock Research Officer	27.12.68	P	SO-4	21.10.71
BAILEY, P.J., B.Agr.Sc.	12.10.44	"	16.11.67	P	SO-2	31.1.72
WALSH, S.J., B.Sc.	19.11.42	"	19.7.68	P	SO-2	1.7.72
TAVERNER, M.R., B.Agr.Sc.	7.3.47	"	20.7.70	P	SO-1	20.7.70
LANG, C.P., B.Agr.Sc.	25.1.46	"	7.9.70	P	SO-1	7.9.70
MCGOWAN, A.A., B.Agr.Sc.	10.7.32	Agrostologist	4.5.61	P	SO-5	21.1.72
CAHILL, L.P., B.Agr.Sc.	16.2.48	Agricultural Scientific Officer	2.12.71	P	SO-1	2.12.71
CLARK, Jennifer (Mrs.), B.Sc.	30.9.47	Research Officer	2.10.70	P	SO-1	2.10.70
BLOCKEY, M.A.DeB., M.V.Sc.	17.6.42	Veterinary Officer	2.10.69	P	VO-1	2.10.69
RIZZOLI, D.J.	25.3.34	Agricultural Officer	4.7.61	P	AO-4	26.11.71
ELDRIDGE, G.A., Dip.Agr.	4.6.36	"	2.2.61	P	AO-1	17.12.68
CAMPBELL, R.G., Dip.Agr.Sc.	11.9.48	"	7.5.69	P	AO-1	7.5.69
FARR, R.A., Dip.Agr.Sc.	1.11.47	"	29.12.69	P	AO-1	29.12.69
KAT, C.	20.3.27	"	9.5.68	P	AO-1	1.3.70
WARD, R.G., Dip.Agr.	28.11.42	"	19.8.69	P	AO-1	1.3.70
CURIC, D.	22.5.29	"	6.9.68	P	AO-1	1.3.70
LANG, T.	17.3.22	"	7.3.68	P	AO-1	1.3.70
BAXTER, R.W., Dip.Agr.	5.9.47	"	22.4.69	P	AO-1	1.3.70
MAKIN, A.W., Dip.Agr.	14.3.48	"	19.8.69	P	AO-1	1.3.70
BIDEN, R.S., Dip.Agr.	27.8.44	"	3.9.69	P	AO-1	1.3.70
WILLIAMS, A.H., Dip.Agr.	21.3.40	"	29.9.69	P	AO-1	1.3.70
WILLIAMS, A.E.	1.6.43	"	26.8.69	P	AO-1	7.8.70
JEFFERY, R.S.M., Dip.Agr.Sc.	22.1.49	"	29.3.71	P	AO-1	29.3.71
MAYNE, R.P.	24.2.39	(Admin.)	17.7.57	A	CI	11.9.70
PASPALI, T.	10.3.51	"	11.8.71	A	E	11.8.71
FRY, A.W.	27.8.24	Dairy Herd Foreman	12.5.59	T	148-161	27.8.72
WARD, J.D.	8.1.28	Dairy Herd Foreman, Assistant	8.7.70	T	120-131	27.8.72
MAYNARD, Sheryl J.	30.4.50	Laboratory Assistant, Grade I	12.2.71	T	F86-P95	10.9.72
ENGLUND, I.K.J.	20.11.36	Technical Services Officer, Senior	16.1.67	T	164-177	28.5.72
DENT, R.H.	26.6.14	Technical Assistant (Male), Grade I	24.6.71	T	81-106	10.9.72
YOUNG, A.A.	19.12.19	Wool Technical Officer	7.2.67	T	117-135	28.5.72
DIVISION OF DAIRYING						
HOWEY, R.I., B.Agr.Sc.	10.5.29	Chief of Division of Dairying	22.3.54	P	Special (\$15,604)	28.5.72
SILLCOCK, K.M., B.Agr.Sc.(s)	24.10.10	Deputy Chief of Division of Dairying	25.2.46	P	SO-11	26.2.67
BURT, R.A., B.Sc.	24.2.26	Principal, Gilbert Chandler Institute of Dairy Technology	12.11.64	P	SO-8	14.11.69
HIGGINS, A., B.Sc.	22.2.28	Officer in Charge, Dairy Research Station, Ellinbank	13.10.61	P	SO-7	12.7.68
BRADBURY, C.J., B.Agr.Sc.(s)	14.10.18	Senior Herd Improvement Officer	7.12.48	P	SO-7	19.9.69
DIXON, B.D., B.Agr.Sc.	13.9.30	Senior Research Officer	8.6.55	P	SO-7	25.9.70
MACLEAN, T.N., B.Agr.Sc.(s)	15.7.26	Supervisor of Herd Testing	4.12.56	P	SO-5	19.9.69
FLYNN, K.E., B.Agr.Sc.(s)	18.12.22	Senior Dairy Husbandry Officer	12.5.52	P	SO-6	26.2.67
FELL, L.R.	24.8.41	Dairy Husbandry Officer	14.10.68	P	SO-4	1.1.69
MEIN, G.A., Ph.D., M.Agr.Sc.	23.8.39	"	26.6.62	P	SO-4	28.5.69
RETTET, K.J., B.Agr.Sc.	8.4.40	"	3.11.66	P	SO-4	31.12.70
FARROW, S.R., B.Agr.Sc.	15.1.41	"	15.7.69	P	SO-2	6.1.71
CRONIN, M.B., M.Agr.Sc.	26.10.44	"	3.9.68	P	SO-2	6.3.71
TRETHEWIE, R.J., B.Agr.Sc.	15.10.43	"	18.8.67	P	SO-2	4.3.72
CARY, J.W., B.Agr.Sc.	4.2.45	"	10.6.70	P	SO-1	10.6.70
HARFORD, B.A., B.Agr.Sc.	28.8.46	"	21.6.65	P	SO-1	10.9.70
GRATTAN, J.J., B.Agr.Sc.	9.7.47	"	23.11.70	P	SO-1	23.11.70
BOLAND, M.J., B.Agr.Sc.	10.3.47	Dairy Husbandry Officer	23.11.70	P	SO-1	23.11.70
BADHAM, F.V., B.Agr.Sc.	25.7.46	"	16.12.70	P	SO-1	16.12.70
STOCKDALE, C.R., B.Agr.Sc.	11.9.48	"	2.3.71	P	SO-1	2.3.71
POLLOCK, A.D., B.Agr.Sc.	3.10.46	"	20.9.71	P	SO-1	20.9.71
CHANDLER, N.J., B.Agr.Sc.	30.1.46	"	1.10.71	P	SO-1	1.10.71
COSTER, W.M., B.Agr.Sc.	24.4.47	"	3.3.72	P	SO-1	3.3.72
BEVAN, C.A., B.Agr.Sc., Dip.Agr.	1.12.25	Senior Milk Supply Officer	17.5.54	P	SO-6	6.2.70
COX, D.A., B.Food Tech.	25.3.42	Senior Milk Products Officer	9.8.66	P	SO-6	10.4.70
CON FOO, R.	9.11.44	Milk Products Officer	21.8.72	P	SO-2	21.8.72
MACBEAN, R.D., B.Food Tech.	2.1.43	"	8.12.70	P	SO-1	8.12.70
MCDONALD, Bronwen M.(Mrs.)	23.8.47	"	11.3.71	P	SO-1	11.3.71
MCDONALD, C.J.	8.12.46	"	18.8.71	P	SO-1	18.8.71
GRIFFIN, A.T., B.Food Tech.	20.10.41	Senior Research Officer	28.4.64	P	SO-6	21.1.72
BLACK, R.G., A.R.A.C.I.	10.5.40	Dairy Research Officer	14.12.70	P	SO-2	1.1.71
BAKER, B.C., B.Sc.	17.3.44	"	5.9.66	P	SO-2	4.1.72
HOPKINS, D.G., B.Agr.Sc.	12.5.42	"	9.8.66	P	SO-2	23.4.72
HICKEY, M.W.	30.6.47	"	10.3.71	P	SO-1	10.3.71
WRIGHT, V.A., B.Agr.Sc.	8.4.44	"	6.4.71	P	SO-1	6.4.71

DEPARTMENT OF AGRICULTURE - Continued

Name	Date of Birth	Office	Date of First Appointment	Present Classification		
				Division	Class or Grade	Effective from—
DIVISION OF DAIRYING - continued						
DREW, P.G., B.Sc.	28.11.39	Dairy Research Officer (Microbiologist)	4.4.68	P	SO-4	19.2.72
STEWART, J.A., M.Agr.Sc.	30.6.38	Livestock Research Officer	1.8.62	P	SO-4	5.6.68
ROGERS, G.L., D.Phil., B.Agr.Sc.	6.8.41	"	1.8.66	P	SO-2	10.1.71
THOMAS, G.W.	31.7.48	Agricultural Scientific Officer	2.12.71	P	SO-1	2.12.71
COX, G.C., B.E.	16.8.46	Chemical Engineer	17.3.72	P	E-1	17.3.72
DAVIES, B.J., Dip.Agr.	22.1.35	Agricultural Officer	10.7.58	P	AO-2	26.11.71
YOUL, B.S., Dip.Agr.Sc.	12.9.48	"	7.5.69	P	AO-1	7.5.69
ROBINSON, I.B., Dip.Agr.Sc.	17.10.48	"	7.5.69	P	AO-1	7.5.69
TAYLOR, J.W., Dip.Agr.Sc.	14.1.48	"	16.9.69	P	AO-1	16.9.69
SPIKER, S.A., Dip.Agr.	29.1.45	"	24.7.69	P	AO-1	1.3.70
PORTER, R.H.D.	8.4.36	"	24.7.69	P	AO-1	1.3.70
VAN RYSWYK, W., Dip.Agr.Sc.	8.11.46	"	6.3.70	P	AO-1	6.3.70
LENNE, S.J., Dip.Agr.Sc.	3.11.50	"	29.4.70	P	AO-1	29.4.70
DAY, I., Dip.Agr.	21.6.49	"	9.10.70	P	AO-1	9.10.70
MICKAN, F.J., Dip.Agr.Sc.	26.2.51	"	29.3.71	P	AO-1	29.3.71
McDOUGALL, J.G.	5.3.50	"	29.6.71	P	AO-1	29.6.71
WILKINS, E.D., Dip.Dairy	17.2.29	Cheese Advisory Officer (Admin.)	6.12.63	P	ST-5	26.11.71
HAMILTON, R.L., A.A.S.A.(s)	14.2.17	"	24.3.36	A	B1	12.3.65
COATES, W.P.	31.5.28	"	21.5.45	A	B	26.8.66
O'KEEFE, G.A.	12.8.30	"	1.3.49	A	C2	13.4.61
ROADLEY, B.H.	1.5.27	"	13.5.46	A	C2	30.11.61
JACKSON, R.C.	23.9.27	"	24.7.44	A	C2	25.5.62
McLEAN, E.L.	21.8.15	"	18.6.51	A	C1	10.4.64
HIGGS, R.H.	20.9.34	"	28.1.58	A	C1	2.12.66
STORER, C.L.(s)	6.5.14	"	1.7.53	A	C	23.12.59
DRAFENIS, V.	29.8.21	"	16.11.56	A	C	4.1.63
O'MALLEY, M.J.	5.11.45	"	9.12.63	A	C	4.8.67
BROWN, K.M., D.P.A.	28.9.47	"	15.2.64	A	C	25.10.68
MARTINAC, M.	29.10.26	"	21.7.70	A	C	1.12.72
WHITTING, B.G.	8.7.49	"	3.6.69	A	E	3.6.69
DALL, G.M.	7.12.51	"	23.10.70	A	E	23.10.70
HAYWARD, D.P.	2.9.45	"	3.12.69	A	E	11.11.70
D'ARGENT, P.B.J.	31.5.31	"	10.8.71	A	E	25.10.71
BATTY, G.M.	27.7.54	"	23.2.72	A	E	23.2.72
LUXFORD, A.J.	29.3.55	"	15.8.72	A	E	15.8.72
SONKOVICS, T.	10.6.14	Assistant (Male), Grade II	27.4.59	T	91-97	9.1.72
TOROK, L.	22.10.14	Assistant (Male), Grade I	16.4.62	T	71-83	9.1.72
TROUW, F.H.B.	1.1.53	"	17.8.71	T	JM-11	28.5.72
TODMAN, A.F.	26.10.16	"	1.11.71	T	71-83	9.1.72
GORMAN, Lilla M.	6.9.21	Assistant, Grade II	1.2.55	T	F91-F95	9.1.72
WINTER, Florence R. (Mrs.)	11.4.21	"	27.7.60	T	F91-F95	9.1.72
MILLAR, Mary E. (Mrs.)	7.2.11	Assistant, Grade I	20.7.62	T	F69-F82	9.1.72
DAVIN, Joan F.	31.8.18	"	23.8.62	T	F69-F82	9.1.72
SCOTT, Sadie D.	27.10.25	"	2.3.64	T	F69-F82	9.1.72
ARUNDEL, Catherine A.	9.12.17	"	3.5.66	T	F69-F82	9.1.72
BOURKE, Nancy	22.1.21	"	13.1.69	T	F69-F82	9.1.72
AMOORE, C.M.	20.12.44	Cheese Instructor	1.9.71	T	173-178	28.5.72
LUCKMAN, T.A.E.S.	28.1.09	Cheesemaker Instructor	14.5.64	T	101-119	27.8.72
MATTHEWS, Catherine M. (Mrs.)	1.9.19	Clerk, Grade II	23.5.60	T	116-122	28.5.72
BAYLISS, Catherine D.	20.5.18	Clerk, Grade I	24.3.58	T	103-108	9.1.72
GILBERT, Bernice M.	8.9.37	"	10.5.62	T	103-108	9.1.72
GREEN, J.E.(s)	24.7.18	Dairy Extension Officer	3.7.50	T	180-188	28.5.72
QUIGLEY, M.C.	1.10.26	Dairy Factory Manager	19.9.66	T	211-219	27.8.72
MAGUIRE, P.D.	20.7.49	Dairy Officer (Machine Milking)	9.6.72	T	178-191	9.6.72
BOLITHO, S., A.A.S.A.(s)	9.11.13	Dairy Produce Inspector, Senior	14.3.50	T	214-226	28.5.72
KING, J.F.	2.9.24	Dairy Produce Inspector, Senior, Assistant	20.6.58	T	195-204	27.10.72
PONSFORD, L.(s)	17.9.15	Dairy Produce Inspector	29.8.51	T	173-188	28.5.72
HESSION, R.J.(s)	8.1.24	"	22.4.55	T	173-188	28.5.72
JOHNSON, W.A.(s)	14.7.21	"	22.11.55	T	173-188	28.5.72
WHITEHEAD, L.G.	10.5.35	"	25.10.62	T	173-188	28.5.72
RICHARDS, N.E.	29.8.37	"	24.8.66	T	173-188	28.5.72
NEWTON, R.A.	1.3.30	"	23.6.67	T	173-188	28.5.72
WILSON, N.K.	25.12.25	"	20.11.69	T	173-188	28.5.72
HASSETT, R.J.	23.6.38	"	1.6.72	T	173-188	1.6.72
TOMLINSON, N.	23.2.36	Dairy Projects Officer	3.7.68	T	173-188	28.5.72
HOGAN, D.J.	28.8.30	"	23.7.70	T	173-188	28.5.72
CROSER, W.J.	22.3.37	"	30.9.70	T	173-188	28.5.72
CHRISTENSEN, K., Dip.Dairy.	11.5.29	"	25.11.70	T	173-188	28.5.72
LAIDLAW, A.L.(s)	5.7.11	Dairy Inspector, Senior	28.6.46	T	226-230	28.5.72
BULLOCK, E.J.(s)	19.1.16	Dairy Inspector, Senior, Assistant	29.8.51	T	200	28.5.72
GEORGE, G.R.B.(s)	16.1.15	Dairy Supervisor, Senior	28.6.46	T	180-188	28.5.72
MORTIMER, G.A.	8.1.26	"	29.8.51	T	180-188	28.5.72
McNAMARA, C.W.(s)	16.4.19	"	29.8.51	T	180-188	28.5.72
HEARN, J.M.(s)	19.9.23	"	2.2.51	T	180-188	28.5.72
INGRAM, M.H.	16.12.21	"	29.8.51	T	180-188	28.5.72
PROUT, J.(s)	23.2.26	"	3.3.53	T	180-188	28.5.72
SUTHERLAND, J.M.(s)	31.10.23	"	15.9.53	T	180-188	28.5.72
STAPLETON, J.H.	17.6.13	"	8.9.47	T	180-188	28.5.72

DEPARTMENT OF AGRICULTURE - Continued

Name	Date of Birth	Office	Date of First Appointment	Present Classification		
				Division	Class or Grade	Effective from—
DIVISION OF DAIRYING - continued						
McLAREN, R.J.	19.3.12	Dairy Supervisor, Senior	29.8.51	T	180-188	28.5.72
BRADBROOK, E.J.J.(s)	12.12.22	"	4.11.60	T	180-188	28.5.72
GORDON, K.F.	2.3.14	"	11.8.64	T	180-188	28.5.72
WHEELER, J.R.(s)	22.4.09	Dairy Supervisor	9.6.47	T	129-159	28.5.72
MASTERS, J.W.	25.12.11	"	31.10.47	T	129-159	28.5.72
KELLY, D.G.(s)	29.7.17	"	29.8.51	T	129-159	28.5.72
KLINE, R.H.	23.8.13	"	29.8.51	T	129-159	28.5.72
WILLIAMSON, N.A.(s)	25.10.13	"	29.8.51	T	129-159	28.5.72
FOSTER, C.H.(s)	11.4.23	"	29.8.51	T	129-159	28.5.72
DEMPSEY, J.(s)	1.5.18	"	29.8.51	T	129-159	28.5.72
McMILLAN, C.C.	20.2.16	"	18.9.52	T	129-159	28.5.72
PAUL, D.J.	23.7.16	"	5.1.53	T	129-159	28.5.72
CULLEN, A.E.	27.10.20	"	8.4.54	T	129-159	28.5.72
OLIVER, J.F.G.	19.5.21	"	8.4.54	T	129-159	28.5.72
WILSON, T.H.	4.1.17	"	2.5.55	T	129-159	28.5.72
LEE, A.G.	8.8.28	"	11.10.55	T	129-159	28.5.72
CLULOW, R.W.D.(s)	24.2.10	"	28.5.56	T	129-159	28.5.72
WHITE, I.K.	27.10.17	"	17.1.57	T	129-159	28.5.72
DRAKE, W.A.	1.2.22	"	31.3.58	T	129-159	28.5.72
HINSON, L.E.	24.11.25	"	2.4.59	T	129-159	28.5.72
HUMPHREY, A.W.(s)	3.6.15	"	27.5.59	T	129-159	28.5.72
ISAKSON, H.T.	29.12.14	"	8.6.60	T	129-159	28.5.72
SHEERS, D.J.	25.2.27	"	4.11.60	T	129-159	28.5.72
DOYLE, A.J.P.	8.7.18	"	4.11.60	T	129-159	28.5.72
CALDER, K.A.	13.9.28	"	4.11.60	T	129-159	28.5.72
GIBSON, R.B.	9.4.27	"	16.3.61	T	129-159	28.5.72
DAVIES, J.C.	11.9.33	"	10.9.62	T	129-159	28.5.72
McCRUM, H.E.	2.11.30	"	10.9.62	T	129-159	28.5.72
STEPNELL, K.G.	28.9.31	"	10.9.62	T	129-159	28.5.72
TASKIS, W.K.	25.9.22	"	10.9.62	T	129-159	28.5.72
MARTIN, M.C.	19.8.27	"	25.10.62	T	129-159	28.5.72
LAURIE, K.W.	14.5.29	"	12.6.64	T	129-159	28.5.72
WATHEN, A.R.	4.3.21	"	11.8.64	T	129-159	28.5.72
STAPLE, R.J.	13.7.31	"	11.8.64	T	129-159	28.5.72
STERLING, C.R.	22.1.15	"	1.3.65	T	129-159	28.5.72
STEWART, J.H.	25.9.21	"	1.3.65	T	129-159	28.5.72
HICKS, G.R.R.	15.1.28	"	24.8.66	T	129-159	28.5.72
CRUICKSHANK, J.W.H.	28.7.31	"	24.8.66	T	129-159	28.5.72
ARNOTT, C.A.F.(s)	19.5.17	"	24.8.66	T	129-159	28.5.72
LIGHT, K.B.	17.3.39	"	24.8.66	T	129-159	28.5.72
HINSON, D.A.	12.10.27	"	24.8.66	T	129-159	28.5.72
SARTORI, D.K.B.	29.10.31	"	24.8.66	T	129-159	28.5.72
WOODMAN, F.T.	22.9.25	"	24.8.66	T	129-159	28.5.72
PHILLIPPS, D.T.	2.3.26	"	28.11.66	T	129-159	28.5.72
McKENZIE, H.M.	2.11.34	"	28.11.66	T	129-159	28.5.72
WALSH, K.J.	25.3.24	"	28.11.66	T	129-159	28.5.72
PINGREE, J.A.	13.8.38	"	11.4.67	T	129-159	28.5.72
PAYNE, R.	7.5.15	"	16.5.68	T	129-159	28.5.72
JEFFREY, B.W.	27.8.39	"	16.5.68	T	129-159	28.5.72
HANNAY, R.	11.10.31	"	16.5.68	T	129-159	28.5.72
SHEARN, J.W.	28.1.34	"	16.5.68	T	129-159	28.5.72
DEN HOUTING, K.	30.7.37	"	16.5.68	T	129-159	28.5.72
HOLLIS, A.E.	6.11.27	"	16.5.68	T	129-159	28.5.72
BROWN, L.H.	2.3.30	"	16.5.68	T	129-159	28.5.72
SARGEANT, J.J.	31.3.37	"	16.5.68	T	129-159	28.5.72
O'SHEA, J.P.	15.4.45	"	1.9.67	T	129-159	28.5.72
BATCHELOR, B.G.	30.11.31	"	9.8.68	T	129-159	28.5.72
CHRISTIE, S.J.	25.12.28	"	9.8.68	T	129-159	28.5.72
MACKAY, G.	24.8.46	"	8.7.69	T	129-159	28.5.72
JENKINS, E.H.	7.12.23	"	8.7.69	T	129-159	28.5.72
RIENIETS, A.A.	16.6.27	"	8.7.69	T	129-159	28.5.72
TREMAVIS, R.R.	3.4.28	"	29.5.70	T	129-159	28.5.72
McFARLANE, R.J.	2.7.28	"	15.2.71	T	129-159	28.5.72
RUDDLE, G.S.	17.10.44	"	24.9.71	T	129-159	28.5.72
SMITH, M.R.	20.9.38	"	5.10.71	T	129-159	28.5.72
MURPHY, B.W.	6.1.32	"	11.5.72	T	129-159	28.5.72
FERRER, D.E.	15.4.45	"	7.9.72	T	129-159	7.9.72
GANNON, N.L.	23.12.32	Herd Test Organiser, Senior	9.8.62	T	180-188	21.7.72
GRIMES, J.R.(s)	8.7.21	Herd Test Organiser	23.7.58	T	116-159	28.5.72
McGIFFORD, M.T.	10.1.27	"	23.7.58	T	116-159	28.5.72
PRITCHARD, W.C.	11.10.24	"	23.7.58	T	116-159	28.5.72
DOUGLAS, J.H.	21.5.19	"	26.7.65	T	116-159	28.5.72
DAW, M.S.	22.9.42	"	7.10.65	T	116-159	28.5.72
McDOWELL, I.R.	4.7.46	"	17.6.69	T	116-159	28.5.72
McGRATH, T.W.	11.7.46	"	10.5.71	T	116-159	8.9.72
WOMERSLEY, Daphne M.	11.9.33	Laboratory Assistant, Grade II	2.10.70	T	F106-F113	10.9.72
JOHNSTON, Theresa (Mrs.)	7.7.21	Machinist (Data Processing), Supervising, Grade I	29.9.70	T	F109	24.11.72
MARKS, J.A.	15.8.50	Machinist (Data Processing), Grade I	11.2.70	T	F86-F93	9.1.72

DEPARTMENT OF AGRICULTURE - Continued

Name	Date of Birth	Office	Date of First Appointment	Present Classification		
				Division	Class or Grade	Effective from—
DIVISION OF DAIRYING - continued						
CATTERMOLE, Fotini (Mrs.)	21.2.16	Machinist (Data Processing), Grade I	4.2.71	T	F86-F93	9.1.72
TORNYOS, Eleonora (Mrs.)	2.4.25	Machinist, Grade II	2.10.70	T	F87-F100	9.1.72
ROBERTSON, G.	6.4.25	Maintenance Engineer, Grade I	10.9.71	T	189-205	28.5.72
VINCENT, D.A. (s)	23.5.23	Milk Processing Advisory Officer	29.8.51	T	180-188	9.1.72
MACKEY, Margaret T.	19.11.17	Stenographer, Grade III	1.7.42	T	F118-F125	9.1.72
STEWART, Mary P.	4.8.45	Typist, Grade II	13.3.70	T	F89-F93	9.1.72
OWEN, Sandra E. (Mrs.)	7.12.49	"	6.10.70	T	F89-F93	9.1.72
HANFIELD, Margaret A. (Mrs.)	25.6.34	"	26.2.71	T	F89-F93	9.1.72
FODA, Catherine (Mrs.)	26.10.41	"	10.8.71	T	F89-F93	9.1.72
DIVISION OF HORTICULTURE						
HARPER, R.S., B.Agr.Sc.	4.12.15	Chief of Division of Horticulture	15.3.45	P	Special (\$15,604)	28.5.72
MULLETT, R.A., B.Agr.Sc.	27.9.20	Deputy Chief of Division of Horticulture	1.5.46	P	SO-11	2.2.68
BROUGH, C.R., B.Agr.Sc.	3.8.23	Senior Horticultural Research Officer	12.4.49	P	SO-8	31.5.68
COCKROFT, B., Ph.D., M.Agr.Sc.	21.10.29	Officer in Charge, Horticultural Research Station, Tatura	30.7.53	P	SO-8	24.12.71
ROWE, R.N., D.Phil., B.Agr.Sc.	17.1.35	Officer in Charge, Horticultural Research Station, Scoresby	13.4.59	P	SO-8	24.12.71
BLACK, J.D.F., B.Agr.Sc.	21.4.27	Senior District Horticultural Officer	19.2.51	P	SO-7	30.5.69
PEGGIE, I.D., B.Agr.Sc.	14.9.28	Senior Research Officer (Cool Storage)	1.6.53	P	SO-7	24.12.71
KINSELLA, M.N., M.Sc., B.Agr.Sc.	12.2.35	Senior Vegetable Agronomist	26.8.60	P	SO-7	24.12.71
BALDWIN, J.G., B.Sc., B.Agr.Sc. (s)	20.11.12	Officer in Charge, Horticultural Research Station, Irymple	28.7.65	P	SO-6	26.11.71
PIGGOTT, T.J., B.Agr.Sc.	7.1.38	Officer in Charge, Vegetable Research Station, Frankston	26.9.61	P	SO-6	21.1.72
CHALMERS, D.J.	28.8.39	Senior Plant Physiologist	2.4.63	P	SO-5	10.3.72
SLOANE, R.J.T., B.Sc.	19.3.23	District Horticultural Officer	16.2.65	P	SO-4	9.12.67
KEATLEY, J.C.R., B.Agr.Sc.	30.5.27	Horticultural Research Officer	19.2.51	P	SO-5	26.2.67
BAXTER, P., B.Agr.Sc. (s)	19.2.23	"	2.7.51	P	SO-5	26.2.67
VEINBRANTS, N., M.Sc., B.Agr.Sc.	20.5.16	"	27.11.58	P	SO-5	19.9.69
TAYLOR, B.K., B.Agr.Sc.	27.5.38	"	13.6.61	P	SO-5	21.1.72
BAKKER, A.C., M.Agr.Sc.	28.9.31	"	6.5.59	P	SO-4	12.4.67
EL-ZEFTAWI, B.M., B.Agr.Sc.	7.3.35	"	18.5.66	P	SO-4	7.3.69
OLSSON, K.A., B.Agr.Sc.	1.5.40	"	2.5.63	P	SO-4	29.1.70
CIRAMI, R.M.	3.1.41	"	16.1.69	P	SO-4	31.1.70
CZERKASKYJ, A.	29.10.16	"	12.4.60	P	SO-4	18.2.70
SELMI, A.	14.9.16	"	27.11.59	P	SO-4	18.2.70
TISDALL, Judith M., B.Agr.Sc.	19.8.41	"	11.4.69	P	SO-4	29.4.70
MORGANS, A.S., B.Sc.	12.8.35	"	22.7.64	P	SO-4	13.5.71
JERIE, P.H.	18.10.42	"	10.8.65	P	SO-4	14.12.71
WEST, D.W., B.Agr.Sc.	2.12.40	"	10.8.65	P	SO-4	27.2.72
SPICER, R.W., M.Agr.Sc.	6.2.15	"	15.5.72	P	SO-4	15.5.72
FILIPOVIC, S.	26.7.19	"	13.9.57	P	SO-2	11.10.68
FRITH, G.J.T., B.Agr.Sc.	23.4.41	"	5.2.70	P	SO-2	6.1.71
CONSIDINE, J.A., B.Agr.Sc.	5.1.43	"	1.9.69	P	SO-2	1.3.71
CANTERFORD, R.L., B.Agr.Sc.	20.5.40	"	12.2.70	P	SO-2	1.8.72
JONES, D.L., B.Agr.Sc.	20.5.44	"	5.8.68	P	SO-2	11.12.72
PACKER, W.J., B.Sc.	9.6.17	"	29.8.51	P	SO-1	26.2.67
THOMPSON, W.K., B.Agr.Sc.	21.11.43	"	6.8.68	P	SO-1	6.8.68
MINNIS, D.C.F., M.Hort.Sc.	15.4.43	"	17.7.72	P	SO-1	17.7.72
GAYFORD, G.W., B.Agr.Sc.	27.3.15	Senior Horticultural Instructor	3.2.44	P	SO-7	26.2.67
HIGGINS, K.B., B.Agr.Sc.	10.12.26	Horticultural Instructor	19.2.51	P	SO-4	26.2.67
KENEZ, J.E.	26.7.20	"	12.2.63	P	SO-4	12.4.67
FLENTJE, W.M., B.Agr.Sc.	21.12.43	Horticultural Extension Officer	19.4.66	P	SO-2	14.2.71
BLACKWOOD, Janet L., B.Agr.Sc.	12.10.38	"	1.12.67	P	SO-1	1.12.67
JONES, T.R., B.Agr.Sc.	3.2.47	Agricultural Research Officer	31.12.69	P	SO-1	31.12.69
RICHARDS, D., B.Agr.Sc.	14.4.49	Agricultural Scientific Officer	2.12.71	P	SO-1	2.12.71
BEARDSELL, D.V., B.Agr.Sc.	14.6.49	"	2.12.71	P	SO-1	2.12.71
HESLOP, A.J., Dip.Agr.	29.5.32	District Horticultural Officer	21.12.51	P	AO-4	23.6.72
VAN HECK, L.A.G.	8.5.28	Agricultural Officer	2.2.56	P	AO-4	1.3.70
KROON, K.H.	24.4.26	"	20.8.58	P	AO-4	26.11.71
MITCHELL, P.D., Dip.Agr.	16.7.33	"	27.11.59	P	AO-4	26.11.71
VAN DEN ENDE, B.	19.2.35	"	5.2.64	P	AO-4	26.11.71
LITTLE, C.R., Dip.Agr.	26.6.33	"	7.11.60	P	AO-4	26.11.71
RICHARDS, J.G., Dip.Agr.	31.7.41	"	29.9.64	P	AO-2	1.3.70
KIDMAN, G.J., Dip.Agr. (s)	12.1.17	"	5.6.47	P	AO-1	17.12.68
BLEASDALE, G.E., Dip.Agr.Sc.	1.10.29	"	7.3.68	P	AO-1	1.3.69
DANN, I.R., Dip.Agr.Sc.	17.1.47	"	9.4.69	P	AO-1	9.4.69
GOUBRAN, F.H., B.Agr.Sc.	29.1.43	"	24.7.69	P	AO-1	24.7.69
KUHMANN, G.F.	12.9.24	"	27.11.59	P	AO-1	29.6.69

DEPARTMENT OF AGRICULTURE - Continued

Name	Date of Birth	Office	Date of First Appointment	Present Classification		
				Division	Class or Grade	Effective from—
DIVISION OF HORTICULTURE - continued						
NEWGREEN, P.H., Dip.Agr.Sc.	20.4.47	Agricultural Officer	10.7.69	P	AO-1	10.7.69
BARTHA, L.	14.2.23	"	27.11.59	P	AO-1	29.6.69
SLOTEGRAAF, P.G.	3.12.20	"	27.11.59	P	AO-1	29.6.69
JAGER, L.A., Dip.Agr.	15.10.27	"	31.5.51*	P	AO-1	1.3.70
CRAIG-BROWN, H., Dip.Agr.(s)	16.9.23	"	23.2.51	P	AO-1	1.3.70
COLLYER, J.E., Dip.Agr.	18.1.12	"	26.4.55	P	AO-1	1.3.70
DILLON, W.J.	15.2.10	"	27.11.58	P	AO-1	1.3.70
POPOVIC, B.	28.7.19	"	27.11.59	P	AO-1	1.3.70
CANTRILL, R.J.	14.5.35	"	27.11.59	P	AO-1	1.3.70
STUBBS, K.J.(s)	12.4.26	"	27.11.59	P	AO-1	1.3.70
SUTHERLAND, J.L.	28.6.36	"	27.11.59	P	AO-1	1.3.70
MORRIS, I.R.J., Dip.Agr.	10.7.38	"	28.4.58	P	AO-1	1.3.70
MALIMONENKO, A.	11.7.17	"	2.4.63	P	AO-1	1.3.70
BLENNERHASSETT, R.M., Dip.Agr.	15.9.36	"	8.11.66	P	AO-1	1.3.70
FLEHR, J.B., Dip.Agr.	6.6.26	"	6.5.66	P	AO-1	1.3.70
READ, J.C.F., Dip.Hort.	20.10.41	"	28.11.66	P	AO-1	1.3.70
NEWMAN, B.J., Dip.Hort.	22.1.43	"	6.5.66	P	AO-1	1.3.70
ALLEN, A.D., Dip.Hort.	6.2.48	"	24.7.69	P	AO-1	1.3.70
CIBBS, J.F.	6.3.24	"	5.4.61	P	AO-1	1.3.70
ISSELL, L.G., Dip.Hort.	4.7.45	"	27.12.67	P	AO-1	1.3.70
GURBAN, S., Dip.Agr.	1.3.36	"	24.4.68	P	AO-1	1.3.70
KNEEN, D.A., Dip.Agr.	13.11.45	"	16.1.69	P	AO-1	1.3.70
LEAMON, K.C., Dip.Agr.	4.2.47	"	16.1.69	P	AO-1	1.3.70
ABSALOM, S.H., Dip.Hort.	28.7.47	"	24.7.69	P	AO-1	1.3.70
ANGUS, B.H., Dip.Agr.	28.7.47	"	24.7.69	P	AO-1	1.3.70
NICHOLS, D.G., Dip.Hort.	4.4.40	"	24.7.69	P	AO-1	1.3.70
WELLS, A., Dip.Hort.	10.9.47	"	24.7.69	P	AO-1	1.3.70
THORNTON, I.R., Dip.Hort.	11.3.48	"	24.7.69	P	AO-1	1.3.70
DE VAUS, P.N., Dip.Hort.	25.5.46	"	24.7.69	P	AO-1	1.3.70
NANCARROW, R.J., Dip.Hort.	7.6.42	"	24.7.69	P	AO-1	1.3.70
HARRISON, G.C., Dip.Hort.	26.2.46	"	24.7.69	P	AO-1	1.3.70
WASHBOURNE, J.W., Dip.Hort.	27.12.46	"	24.7.69	P	AO-1	1.3.70
GILBERT, A.L., Dip.Hort.	5.7.42	"	24.7.69	P	AO-1	1.3.70
RICH, O.G., Dip.Hort.	31.12.47	"	18.8.69	P	AO-1	1.3.70
TAYLOR, A.J., Dip.Agr.	13.9.46	"	29.9.69	P	AO-1	1.3.70
STARK, R.W., Dip.Agr.	4.2.44	"	11.10.66	P	AO-1	1.3.70
CADMAN, R.S., Dip.Hort.	15.7.46	"	6.2.70	P	AO-1	1.3.70
SULLY, R.J., Dip.Agr.Sc.	18.11.48	"	17.4.70	P	AO-1	17.4.70
RAFF, J.W., Dip.Agr.Sc.	30.6.49	"	29.4.70	P	AO-1	29.4.70
MALE, R.T., Dip.Agr.Sc.	26.10.49	"	30.6.70+	P	AO-1	30.6.70
WILSON, I.B., Dip.Agr.Sc.	4.6.34	"	22.5.70	P	AO-1	22.5.70
TAYLOR, J.A., Dip.Hort.Sc.	13.7.47	"	10.6.70	P	AO-1	10.6.70
CLARKE, R.S., Dip.Hort.	17.7.49	"	9.11.70	P	AO-1	9.11.70
GARDNER, R.K., Dip.Hort.	11.9.47	"	9.11.70	P	AO-1	9.11.70
HUTCHINSON, J.F., Dip.Hort.	6.2.48	"	6.1.71	P	AO-1	6.1.71
WALL, R.K., Dip.Agr.Sc.	17.6.49	"	17.12.71	P	AO-1	17.12.71
ALLAN, A.W.(s)	22.11.13	Manager, Viticultural Station, Rutherglen	14.11.47	P	ST-5	9.6.72
McCROREY, Gwendoline R.D.	22.7.17	Fruit Preserving Expert (Admin.)	18.8.47	P	FP-1	14.12.69
RITCHIE, V.B.T., D.P.A.	5.1.13	"	5.11.45	A	BI	29.9.67
CHALK, R.E., B.Com., A.A.S.A.	4.10.35	"	24.1.61	A	B	27.11.70
CUMMINS, J.L.(s)	8.3.26	"	15.3.43	A	C2	24.3.60
HAYES, S.H.	15.5.20	"	27.6.55	A	C1	13.12.63
CARROLL, P.D.	1.1.38	"	30.10.59	A	C1	16.1.70
PAGON, K.J.	18.8.42	"	2.9.60	A	C1	27.8.71
MITHEN, G.L.	22.4.48	"	9.2.66	A	C	28.11.69
TRICKER, E.S.M.	3.4.49	"	9.7.67	A	C	3.7.70
O'MEARA, T.B.	6.10.46	"	3.7.67	A	C	24.12.70
POTES, G.R.	27.12.50	"	5.6.70	A	C	14.4.72
DALTON, J.C.	18.5.47	"	15.10.70	A	C	8.9.72
KANE, K.E.	7.2.50	"	3.6.69	A	E	3.6.69
ANDERSON, J.R.C.	15.6.45	"	30.7.69	A	E	30.7.69
BAKER, D.	22.2.52	"	19.6.70	A	E	19.6.70
RUSH, J.H.	17.10.53	"	14.7.71	A	E	14.7.71
BERTALLI, R.E.	22.8.49	"	5.8.71	A	E	5.8.71
HUNTER, M.J.	7.7.53	"	17.2.72	A	E	17.2.72
WOOD, J.W.T.	2.12.52	"	7.8.72	A	E	7.8.72
LAPPEN, P.I.A.	20.2.26	"	1.10.71	A	E	5.10.72
JONES, N.	31.10.54	"	9.10.72	A	E	9.10.72
WILLIAMS, J.E.	5.3.37	Assistant (Male), Grade II	3.9.69	T	91-97	9.1.72
LAMBETH, A.K.	6.7.15	"	28.10.70	T	91-97	9.1.72
HOLDEN, L.T.	22.3.50	"	18.11.71	T	91-97	9.1.72
MILNER, M.	17.9.23	Assistant (Male), Grade I	1.11.72	T	71-83	1.11.72
BIENVENU, E.T.	4.2.16	Equipment Officer	19.10.62	T	109-129	28.5.72
CHANCE, L.R.	29.3.26	Farm Mechanic	17.6.65	T	95-114	27.8.72
GINN, D.E.	19.12.26	Foreman, Horticultural Research Station, Mildura	20.9.66	T	109-121	27.8.72
BALL, E.	7.3.20	Foreman, Horticultural Research Station, Tatura	12.1.61	T	107-121	27.8.72
WHEELER, K.J.	21.4.37	Foreman, Viticultural Station, Rutherglen	13.4.67	T	109-121	27.8.72

* Services Not Continuous + Seniority to date from 29.4.70

DEPARTMENT OF AGRICULTURE - Continued

Name	Date of Birth	Office	Date of First Appointment	Present Classification		
				Division	Class or Grade	Effective from—
DIVISION OF HORTICULTURE - continued						
MARTIN, G.E.	25.10.21	Fruit Packing Instructor	8.3.60	T	121-146	28.5.72
PEDRETTY, R.M.(s)	13.3.18	"	2.8.62	T	121-146	28.5.72
WRIGHT, T.E.(s)	29.9.17	Horticultural Adviser, Grade II	2.11.56	T	152-159	28.5.72
TOWERS, G.B.(s)	25.9.22	"	12.11.57	T	152-159	28.5.72
COTTRELL, R.	13.12.24	Horticultural Adviser, Grade I	28.11.72	T	128-146	28.11.72
PROCTOR, R.G.	20.2.15	Inspector (Berries)	19.11.65	T	128-146	28.5.72
POCKETT, R.J.	8.5.22	Inspector (Berries), Assistant	24.11.65	T	102-111	28.5.72
McPHILLAMY, Sharon M.	18.7.50	Laboratory Assistant, Grade I	20.5.69	T	F86-F95	10.9.72
MUIR, J.K.	5.8.25	Maintenance Officer	25.5.51	T	110-127	27.8.72
MAMO, E.I.J.	18.8.15	Market Reporter, Senior	12.3.53	T	162-173	28.5.72
CRACKNELL, R.S.	19.3.10	Market Reporter	5.5.66	T	152	28.5.72
MAYBERRY, W.R.	31.8.17	"	17.5.66	T	152	28.5.72
CANT, A.R.	16.1.31	Potato Inspector	1.9.67	T	115-140	28.5.72
BIRD, F.J.	25.5.35	"	12.5.71	T	115-140	28.5.72
LANGE, H.S.	7.9.25	"	28.11.55	T	115-140	28.5.72
BOURKE, F.P.(s)	4.4.08	"	29.8.51	T	115-140	28.5.72
ROBERTS, R.V.	21.1.30	"	22.4.70	T	115-140	28.5.72
LEE, W.J.	4.1.22	"	22.4.70	T	115-140	28.5.72
BARWELL, Grace G.(Mrs.)	9.10.18	Stenographer, Grade III	6.10.70	T	F118-F125	9.1.72
WILSON, Beverley M.(Mrs.)	21.8.48	Typist, Grade II	17.6.71	T	F89-F93	9.1.72
BELBY, Glenda E.M.(Mrs.)	31.5.49	"	9.5.72	T	F89-F93	9.5.72
MARTINDALE, W.L.(s)	25.7.13	Vegetable Adviser, Senior	15.11.55	T	202	14.7.72
Market Inspection Branch						
MAHONEY, P.	22.12.27	(Admin.)	5.8.60	A	C	7.4.65
CLARKE, S.N.	24.12.13	Marketing Inspector, Senior	31.1.67	T	162-173	28.5.72
FITZGERALD, D.N.	11.4.31	Marketing Inspector, Assistant, Senior	14.7.60	T	152	28.5.72
CARUANA, E.	28.2.27	Marketing Inspector	29.1.53	T	115-146	28.5.72
TURNER, F.C.	16.12.41	"	1.4.63	T	115-146	28.5.72
HICKS, R.D.	29.6.22	"	24.3.69	T	115-146	28.5.72
OVERTON, A.L.(s)	26.8.10	"	26.8.57	T	115-146	28.5.72
Orchard Supervision						
JEREMIAH, L.A.	20.11.24	Orchard Inspector, Supervising	5.4.61	T	191-200	28.5.72
LEVERSHA, K.J.	2.3.22	Orchard Inspector, Senior	18.8.67	T	162-173	28.5.72
PRITCHARD, E.	31.3.14	"	20.8.68	T	162-173	28.5.72
HICKS, L.J.	27.2.13	Orchard Inspector, Assistant, Senior	20.7.62	T	140	28.5.72
VAN VEEN, N.	15.1.26	"	5.3.65	T	140	28.5.72
NEWTON, W.W.	6.2.10	"	5.3.65	T	140	28.5.72
JONES, N.C.	29.7.39	"	5.3.65	T	140	28.5.72
BARTON, G.S.(s)	23.1.22	"	18.8.67	T	140	28.5.72
HARPER, A.H.	27.2.31	"	20.8.68	T	140	28.5.72
HICKS, W.R.	8.2.21	"	18.8.67	T	140	28.5.72
MANNING, H.L.	20.7.10	Orchard Inspector	22.11.60	T	120-132	28.5.72
PUMP, C.H.	17.6.10	"	20.7.62	T	120-132	28.5.72
BELL, W.F.(s)	21.3.19	"	18.8.67	T	120-132	28.5.72
McKAY, A.B.	3.2.37	"	18.8.67	T	120-132	28.5.72
HALBURD, N.T.	17.10.36	"	18.8.67	T	120-132	28.5.72
MATHEWS, D.F.	3.5.17	"	18.8.67	T	120-132	28.5.72
BARLOW, A.	12.8.25	"	20.8.68	T	120-132	28.5.72
JACKSON, A.F.	28.9.10	"	20.8.68	T	120-132	28.5.72
McEWEN, C.K.	26.2.40	"	20.8.68	T	120-132	28.5.72
RATCLIFFE, A.W.	12.9.22	"	20.8.68	T	120-132	28.5.72
CAMERON, G.E.	14.9.37	"	18.3.69	T	120-132	28.5.72
McINERNEY, M.J.	6.1.26	"	18.3.69	T	120-132	28.5.72
DITCHFIELD, R.	12.9.16	"	22.9.69	T	120-132	28.5.72
DINEEN, T.J.	10.2.32	"	22.9.69	T	120-132	28.5.72
McKIE, H.	23.6.25	"	22.9.69	T	120-132	28.5.72
BENNETT, H.A.	28.2.28	"	22.9.69	T	120-132	28.5.72
SHANNON, R.G.	27.10.16	"	13.8.70	T	120-132	28.5.72
PURVIS, A.K.	12.10.28	"	26.1.55	T	120-132	28.5.72
BELL, C.E.	25.8.25	"	27.11.70	T	120-132	28.5.72
ROLINS, A.W.	14.11.35	"	27.11.70	T	120-132	28.5.72
McWATERS, C.G.	3.10.32	"	19.8.71	T	120-132	28.5.72
JONES, E.J.	10.2.22	"	5.11.71	T	120-132	28.5.72
McPHAIL, J.A.(s)	18.2.20	Horticultural Adviser, Senior	30.11.56	T	180-188	28.5.72
SMITH, S.D.(s)	6.4.16	Horticultural Adviser, Grade II	16.10.53	T	152-159	28.5.72
CLAY, R.P.	22.12.15	"	16.10.53	T	152-159	28.5.72
MARSHALL, H.(s)	5.9.11	"	14.3.57	T	152-159	28.5.72
HAWSON, H.(s)	19.10.09	"	1.7.60	T	152-159	28.5.72
BEGG, W.C.	28.3.10	"	4.11.60	T	152-159	28.5.72
GODDEN, G.D.	24.6.27	"	12.3.64	T	152-159	28.5.72
WESTE, H.L.	6.4.25	"	26.1.62	T	152-159	28.5.72

DEPARTMENT OF AGRICULTURE - Continued

Name	Date of Birth	Office	Date of First Appointment	Present Classification		
				Division	Class or Grade	Effective from—

DIVISION OF HORTICULTURE - continued

Fruit Inspection						
FOSTER, E.L.(s)	18.11.15	Horticultural Inspector, Supervising	18.10.46	T	191-200	28.5.72
CARR, H.T.J.(s)	26.7.16	"	8.7.47	T	191-200	28.5.72
QUINN, R.(s)	9.10.12	Horticultural Inspector, Senior	29.8.51	T	162-173	28.5.72
CORMAN, W.(s)	5.8.23	"	29.8.51	T	162-173	28.5.72
KLEIN, L.J.(s)	15.7.21	"	1.7.57	T	162-173	28.5.72
WEBSTER, D.M.	9.7.11	Horticultural Inspector, Assistant, Senior	8.7.47	T	152	28.5.72
JONES, W.A.(s)	14.8.14	"	23.6.50	T	152	28.5.72
TANKARD, G.T.(s)	24.10.11	"	29.8.51	T	152	28.5.72
HOLLAND, P.F.J.D.(s)	17.11.14	"	25.9.56	T	152	28.5.72
HOMDEN, K.W.	31.7.28	"	25.7.58	T	152	28.5.72
COWEY, D.(s)	14.2.26	"	14.7.60	T	152	28.5.72
BIENVENU, N.W.	3.4.48	Horticultural Inspector	8.5.69	T	115-146	28.5.72
PUMP, L.G.	2.9.22	"	8.5.69	T	115-146	28.5.72
MULLER, P.S.	4.9.22	"	9.7.69	T	115-146	28.5.72
THORNELL, G.W.	25.4.45	"	9.7.69	T	115-146	28.5.72
MARSH, J.H.(s)	25.2.11	"	29.8.51	T	115-146	28.5.72
PEASE, G.D.	23.12.24	"	1.7.57	T	115-146	28.5.72
READ, R.H.	16.12.12	"	1.7.57	T	115-146	28.5.72
MAGGS, A.F.	19.6.09	"	1.7.57	T	115-146	28.5.72
BOWRING, H.C.	3.12.14	"	8.6.60	T	115-146	28.5.72
GREEN, W.V.	30.9.14	"	14.7.60	T	115-146	28.5.72
JOHNSON, H.I.(s)	14.10.08	"	14.7.60	T	115-146	28.5.72
JONES, G.W.G.	7.11.15	"	14.7.60	T	115-146	28.5.72
BARBER, B.(s)	6.5.20	"	14.7.60	T	115-146	28.5.72
BEAVIS, J.T.(s)	16.8.20	"	23.11.61	T	115-146	28.5.72
MOTT, C.B.	6.9.19	"	15.10.63	T	115-146	28.5.72
MARTIN, A.P.	27.9.12	"	12.6.64	T	115-146	28.5.72
MacDONALD, D.G.	9.7.31	"	12.6.64	T	115-146	28.5.72
McKIMMIE, C.F.	8.11.12	"	28.6.61	T	115-146	28.5.72
CROZIER, P.L.	22.2.16	"	12.5.64	T	115-146	28.5.72
WELLER, R.A.	22.6.37	"	29.1.65	T	115-146	28.5.72
MUNDY, R.J.	10.10.26	"	15.2.65	T	115-146	28.5.72
WILLIAMS, E.F.	22.3.21	"	16.3.66	T	115-146	28.5.72
FOOLER, B.W.	6.12.30	"	9.5.66	T	115-146	28.5.72
HALL, A.W.	22.6.35	"	9.5.66	T	115-146	28.5.72
LINDSAY, D.C.	18.12.18	"	4.8.66	T	115-146	28.5.72
TOEBELMAN, R.L.	6.2.29	"	20.11.67	T	115-146	28.5.72
MITCHELL, E.J.	23.8.18	"	20.11.67	T	115-146	28.5.72
BIENVENU, K.F.	17.6.47	"	20.11.67	T	115-146	28.5.72
McKINDLEY, L.R.	17.1.19	"	22.7.69	T	115-146	28.5.72
THOMSON, B.D.	28.2.42	"	2.12.64	T	115-146	28.5.72
HARVEY, W.C.	2.12.27	"	19.1.68	T	115-146	28.5.72
BAILEY, J.P.	24.5.32	"	19.1.68	T	115-146	28.5.72
DIXON, H.J.	22.7.50	"	21.7.70	T	115-146	28.5.72
LITTLEJOHN, D.B.	1.1.51	"	21.7.70	T	115-146	28.5.72
JANSZ, B.A.	30.4.24	"	21.7.70	T	115-146	28.5.72
THIELE, S.H.	2.12.29	"	21.7.70	T	115-146	28.5.72
JOHANSEN, D.	25.1.17	"	21.7.70	T	115-146	28.5.72
CAPLE, R.H.	28.12.38	"	10.8.70	T	115-146	28.5.72
MOXOM, G.R.	31.7.49	"	3.9.70	T	115-146	28.5.72
KNEE, A.W.T.	12.6.18	"	14.9.71	T	115-146	28.5.72
MUNRO, A.S.	20.7.27	"	14.9.71	T	115-146	28.5.72
WORSLEY, B.C.	4.6.14	"	14.9.71	T	115-146	28.5.72
ANDERSON, D.C.	15.11.35	"	14.9.71	T	115-146	28.5.72
ALLEN, N.J.	12.3.24	"	14.9.71	T	115-146	28.5.72
SCOTT, I.W.	9.12.35	"	14.9.71	T	115-146	28.5.72
HUMPHREYS, G.D.	16.7.49	"	20.9.71	T	115-146	28.5.72
HALE, C.I.D.	6.5.14	"	20.9.71	T	115-146	28.5.72
CALLANAN, L.S.	23.3.38	"	19.11.71	T	115-146	28.5.72
LALOR, P.D.	29.8.50	"	1.2.72	T	115-146	28.5.72
MACLEOD, A.R.	1.10.24	"	2.10.72	T	115-146	2.10.72

CHIEF SECRETARY'S DEPARTMENT

Name	Date of Birth	Office	Date of First Appointment	Present Classification		
				Division	Class or Grade	Effective from—
DILLON, J.V., A.A.S.A.	6.8.08	Under Secretary	1.5.25	1st.	(\$22,200)	14.11.71
CHIEF SECRETARY'S OFFICE						
VEITCH, R.W., B.Com.(s)	3.7.15	Deputy Under Secretary	23.3.34	A	A1(\$14,804)	28.5.72
NEVIN, W.K., B.Com., A.A.S.A., A.C.I.S., R.C.A.	21.6.15	Assistant Under Secretary	28.8.34	A	A1(\$12,209)	28.5.72
RICHARDSON, E.L.	9.11.28	Chief Electoral Officer	26.3.45	A	A1(\$12,209)	28.5.72
MCDERMOTT, D.H., A.A.S.A.(s)	25.5.12	Accountant	5.4.29	A	A1(\$10,859)	28.5.72
STEWART, L.J.(s)	19.1.21	Chief Clerk	17.2.38	A	A	20.10.67
UNDERWOOD, R.L., A.A.S.A., A.C.I.S.(s)	27.8.19	(Admin.)	19.10.54	A	B1	22.4.66
ROCKE, P.A., A.A.S.A., D.P.A.	20.8.34	"	3.1.51	A	B1	5.3.71
McKANE, J., D.P.A.	2.3.33	"	9.10.50	A	B1	24.3.72
O'BRIEN, G.M.T., D.P.A.	21.4.32	"	10.12.48	A	B	20.5.66
JOHNSON, J.L.	26.7.26	"	21.1.58	A	B	16.7.71
THOMPSON, B.F.	25.7.40	"	5.1.59	A	B	12.11.71
LINSELL, K.G.	1.5.28	"	18.6.46	A	C2	20.7.61
CULLEN, B.J.	12.1.39	"	4.7.55	A	C2	23.12.66
O'SHANNASSY, F.(s)	27.1.23	"	5.2.58	A	C1	11.4.67
PARRY, D.E.	12.2.43	"	3.1.61	A	C1	8.8.69
DAY, J.F.	30.11.41	"	23.10.64	A	C1	2.6.72
ERRIDGE, R.G.V.	16.5.45	"	15.2.63	A	C1	7.7.72
STEELE, M.D.	31.5.17	"	29.10.63	A	C	21.4.67
FOOTE, K.D.	2.12.50	"	2.10.68	A	C	1.10.71
CHARLTON, R.W.	20.11.49	"	16.4.70	A	C	4.2.72
PANTHER, I.R.	10.7.50	"	22.7.68	A	C	18.8.72
WARD, M.D.	2.8.52	"	12.6.70	A	E	12.6.70
DAVIES, A.G.	7.10.50	"	25.6.70	A	E	25.6.70
CUMMING, D.J.	21.3.52	"	26.10.70	A	E	26.10.70
DIXON, G.L.	23.11.50	"	28.6.71	A	E	28.6.71
SEWELL, P.G.	27.1.50	"	29.6.71	A	E	29.6.71
BENNETT, G.F.	1.11.51	"	2.7.71	A	E	2.7.71
BRIFFA, J.R.	11.8.52	"	12.8.71	A	E	12.8.71
HARDIMAN, B.K.	18.3.52	"	23.2.72	A	E	23.2.72
SEAR, J.D.	30.12.26	Assistant (Male), Grade I	9.8.67	T	71-83	9.1.72
EARL, H.F.	6.1.19	"	25.1.72	T	71-83	25.1.72
FISHER, H.McK.	5.7.17	Boating Officer	13.6.68	T	208-220	28.5.72
SHORT, C.(s)	25.7.25	Departmental Chauffeur	13.5.57	T	59-67	5.3.72
DELEBRIDGE, J.C.	29.11.12	Inquiry Officer	26.1.55	T	76-91	9.1.72
THRUM, Beryl A.	9.8.18	Stenographer, Grade III	19.12.49	T	F118-F125	9.1.72
CARTER, Jane (Mrs.)	1.6.27	"	14.8.70	T	F118-F125	9.1.72
THEOBALD, Vera A.	17.12.41	Stenographer, Grade II	21.4.72	T	F103-F108	21.4.72
BIRD, Elizabeth G.(Mrs.)	10.12.26	Stenographer, Grade I	13.8.70	T	F89-F97	9.1.72
KYPRIANOS, Andrianna A.(Mrs.)	10.7.53	"	24.5.71	T	JF-23	28.5.72
PENGELLY, Sharon I.	20.6.53	"	13.9.71	T	JF-23	28.5.72
PIZZARI, Linda M.(Mrs.)	26.2.54	Typist, Grade I	3.2.71	T	JF-16	28.5.72
ACCIDENT AND MOTOR CAR INSURANCE						
Accident Insurance						
CLARKE, A.K., A.A.I.I.(s)	20.1.23	Deputy Insurance Commissioner	16.8.39	A	A1(\$12,209)	28.5.72
HAMMOND, M.V., A.A.S.A., A.A.I.I.(s)	10.1.25	Accountant	25.3.41	A	A1(\$10,859)	28.5.72
THOMSON, A.J., A.A.I.I.	28.11.26	Officer in Charge	26.7.48	A	A	24.2.67
SAUNDERS, J.C., F.A.I.I.(s)	22.2.14	(Admin.)	20.7.36	A	B1	14.3.67
NEE, P.J., A.A.S.A.	10.7.27	"	16.2.48	A	B1	7.11.69
HAMMOND, B.J., A.A.I.I.	4.3.29	"	21.2.47	A	B1	9.10.70
ASHWELL, L.A., A.A.I.I.	30.3.28	"	21.5.45	A	B	3.12.65
SAHAR, A.	6.6.38	"	27.11.57	A	B	24.2.67
BAHN, N.W.	11.3.39	"	6.6.56	A	B	20.5.69
LINEHAN, K.F., D.P.A.	15.4.34	"	27.5.54	A	B	21.8.70
HERRON, J.F., A.A.I.I.	21.11.37	"	16.2.54	A	B	24.3.72
LUDOWYKE, D.C.	20.7.23	"	18.11.57	A	B	23.6.72
KYRATZIS, K.	2.1.25	"	17.2.59	A	C2	10.1.69
GRAY, F.W.	11.6.28	"	11.2.57	A	C2	5.9.69
LOPATKO, J.M.	8.2.24	"	27.11.57	A	C2	9.10.70
McSHANE, H.J.	19.5.31	"	6.6.56	A	C2	4.12.70
BERRYMAN, W.F.	20.5.45	"	1.2.62	A	C2	1.9.72
SMISSEN, C.J.	17.3.14	"	24.1.57	A	C1	3.8.62
BICKNELL, J.A.P.	11.4.38	"	25.1.57	A	C1	21.12.62
NAUGHTON, F.J.	25.9.38	"	12.7.57	A	C1	30.4.65
THOMSON, G.J.	28.2.37	"	15.11.57	A	C1	1.7.66
SKIBA, M.T.	4.9.38	"	25.2.59	A	C1	1.9.68
WRIGHT, M.	15.1.36	"	12.2.59	A	C1	10.1.69

CHIEF SECRETARY'S DEPARTMENT - Continued

Name	Date of Birth	Office	Date of First Appointment	Present Classification		
				Division	Class or Grade	Effective from—

ACCIDENT AND MOTOR CAR INSURANCE - continued

Accident Insurance - continued						
Name	Date of Birth	Office	Date of First Appointment	Division	Class or Grade	Effective from—
VAN GEYZEL, C.T.	16.11.30	(Admn.)	18.2.59	A	C1	1.8.69
ROGERS, H.St.C.	8.7.18	"	16.4.62	A	C1	10.10.69
THURING, L.C.	9.9.41	"	15.2.60	A	C1	10.4.70
CORKILL, M.J.	24.8.44	"	15.2.63	A	C1	24.12.70
KUZMYCZ, G.S.J.	7.1.42	"	2.3.63	A	C1	21.5.71
HODGSON, B.K.	11.1.47	"	21.6.65	A	C1	21.5.71
ZACHARIAH, L.A.	23.11.42	"	8.6.62	A	C1	17.9.71
KISTLER, P.K.	8.10.44	"	15.2.63	A	C1	25.2.72
HILL, R.D.	10.8.44	"	3.1.61	A	C1	12.6.72
GIBBINS, R.H.	22.5.46	"	15.2.63	A	C1	7.7.72
ROSE, M.	14.1.34	"	21.2.62	A	C1	15.12.72
PETRAITIS, J.	2.5.11	"	20.2.62	A	C	25.3.66
WEST, J.N.	22.3.45	"	5.7.63	A	C	16.2.68
WELSH, G.J.	18.1.47	"	15.2.64	A	C	3.4.69
MANN, J.F.	19.2.47	"	15.2.64	A	C	1.8.69
GATES, P.E.	17.1.47	"	9.2.66	A	C	29.8.69
MISZEWSKI, W.L.	25.6.48	"	29.6.66	A	C	9.1.70
BIRTHISEL, J.A.	24.11.47	"	9.2.66	A	C	24.7.70
SWEENEY, P.F.	6.1.47	"	7.7.67	A	C	24.7.70
SULFARO, C.P.	24.1.51	"	30.10.69	A	C	23.7.71
CHADWICK, A.G.	6.11.49	"	22.7.68	A	C	10.9.71
TAYLOR, J.J.	7.5.47	"	9.7.67	A	C	8.10.71
KEDDIS, S.R.	11.5.26	"	8.5.69	A	C	14.1.72
JARDINE, C.A.	21.4.51	"	17.7.68	A	C	14.4.72
LISTER, R.J.	7.7.47	"	4.6.68	A	C	9.6.72
GUZZARDI, S.	6.3.44	"	29.12.69	A	C	14.7.72
HOLMES, J.E.	11.3.41	"	24.11.66	A	C	1.9.72
FLYNN, D.T.	28.10.51	"	20.6.69	A	C	29.9.72
SUTHERLAND, T.H.	5.11.51	"	23.2.72	A	C	15.12.72
GULLAN, B.	17.3.50	"	24.6.69	A	E	24.6.69
GAFFNEY, S.J.	7.10.49	"	25.6.69	A	E	25.6.69
PASCOE, E.A.	20.10.50	"	21.10.69	A	E	21.10.69
D'ROSE, W.D.J.	21.4.49	"	30.10.69	A	E	30.10.69
PAYNE, T.C.	9.12.49	"	6.2.70	A	E	6.2.70
ARMSTRONG, J.G.	10.6.52	"	11.6.70	A	E	11.6.70
GRAHAM, I.A.	15.9.49	"	22.6.70	A	E	22.6.70
RAE, S.	30.4.52	"	23.6.70	A	E	23.6.70
O'DAY, K.F.	1.6.51	"	25.6.70	A	E	25.6.70
DELANEY, M.J.	14.7.49	"	19.10.70	A	E	19.10.70
PADULA, A.A.	15.4.52	"	20.10.70	A	E	20.10.70
TURNER, G.E.	30.3.53	"	23.10.70	A	E	23.10.70
BENNINGA, A.C.	10.8.49	"	11.11.70	A	E	11.11.70
HENRY, C.J.	15.9.43	"	12.11.70	A	E	12.11.70
WALKER, S.H.	15.11.50	"	30.6.71	A	E	30.6.71
KOTARA, R.	5.5.51	"	21.7.71	A	E	21.7.71
CARR, D.F.	20.4.51	"	23.7.71	A	E	23.7.71
TAMBIMUTTU, S.L.	25.3.42	"	4.8.71	A	E	4.8.71
MORRISON, P.J.	6.1.53	"	9.8.71	A	E	9.8.71
KEIGHRAN, V.McL.	24.1.52	"	21.10.71	A	E	21.10.71
MISSO, H.M.C.	24.10.52	"	22.10.71	A	E	22.10.71
PIORKOWSKI, A.T.	30.1.46	"	25.10.71	A	E	25.10.71
GARDINER, K.	29.7.54	"	27.10.71	A	E	27.10.71
CAMILLERI, V.S.	30.7.48	"	23.2.72	A	E	23.2.72
SIMMONS, C.D.	15.4.53	"	20.3.72	A	E	20.3.72
JASPERS, J.T.	28.10.54	"	28.3.72	A	E	28.3.72
RYAN, M.L.	2.7.51	"	29.3.72	A	E	29.3.72
ASHTON, D.C.	6.8.53	"	7.4.72	A	E	7.4.72
BAKER, I.J.D.	6.11.54	"	10.4.72	A	E	10.4.72
DAVIE, G.E.	28.4.54	"	2.5.72	A	E	2.5.72
PHAYER, D.W.	15.2.53	"	2.5.72	A	E	2.5.72
ABEYSEKERA, S.G.	23.8.49	"	16.8.72	A	E	16.8.72
SANDERS, M.J.	30.12.52	"	17.8.72	A	E	17.8.72
HORRIGAN, K.J.	16.7.49	"	21.8.72	A	E	21.8.72
THIEDEMAN, R.M.	25.6.52	"	22.8.72	A	E	22.8.72
BOROWIECKI, T.	2.2.53	"	28.8.72	A	E	28.8.72
FINN, D.A.	23.7.51	"	28.8.72	A	E	28.8.72
McMAHON, T.M.	26.5.55	"	28.8.72	A	E	28.8.72
HYNDS, K.R.	5.5.53	"	29.8.72	A	E	29.8.72
O'CONNOR, B.N.	2.5.54	"	29.8.72	A	E	29.8.72
WATSON, V.A.	22.9.51	"	29.8.72	A	E	29.8.72
DURAND, J.S.	12.4.52	"	26.9.72	A	E	26.9.72
GALLO, R.R.	13.7.53	"	26.9.72	A	E	26.9.72
SMITH, C.T.	3.8.52	"	2.10.72	A	E	2.10.72
DAVIDSON, R.W.	29.12.54	"	3.10.72	A	E	3.10.72
GUNWARDENE, F.N.J.	19.6.50	"	5.10.72	A	E	5.10.72
FARNSWORTH, D.A.	28.4.55	"	6.10.72	A	E	6.10.72
HALL, B.A.	14.12.53	"	6.10.72	A	E	6.10.72

CHIEF SECRETARY'S DEPARTMENT - Continued

Name	Date of Birth	Office	Date of First Appointment	Present Classification		
				Division	Class or Grade	Effective from—

ACCIDENT AND MOTOR CAR INSURANCE - continued

Accident Insurance - continued						
MOSES, D.,B.& S.	30.11.45	Legal Officer	30.9.68	P	LO-5	3.7.70
O'BRIEN, K.J.,LL.B.	13.9.44	"	19.2.65	P	LO-4	1.6.71
EPSTEIN, S.,LL.B.	26.6.47	"	25.9.72	P	LO-3	25.9.72
HAWKINS, M.J.,LL.B.	7.2.31	"	25.9.72	P	LO-3	25.9.72
OTTREY, Enid E.,LL.B.	6.3.45	"	25.9.72	P	LO-3	25.9.72
VUKADINOVIC, P.,LL.B.	26.8.47	"	25.9.72	P	LO-3	25.9.72
O'BRIEN, M.D.	7.2.43	Professional Assistant	1.11.72	P	LO-2	1.11.72
SAVAGE, J.A.	15.4.23	Assistant (Male),Grade III	12.5.69	T	103-108	9.1.72
McKIMMIE, J.D.	15.4.45	"	5.12.69	T	103-108	20.10.72
GERBER, R.P.	11.8.23	Assistant (Male),Grade II	1.4.63	T	91-97	9.1.72
SWAN, W.H.	1.1.13	"	12.5.64	T	91-97	9.1.72
IGAUNIS, L.P.	20.5.27	"	21.4.67	T	91-97	9.1.72
WADDINGTON, N.E.	2.10.08	"	9.8.67	T	91-97	25.8.72
LORD, C.	14.8.14	Assistant (Male),Grade I	6.2.70	T	71-83	9.1.72
OU DIN, L.M.W.A.	14.8.33	"	30.4.70	T	71-83	9.1.72
BARSEN BACH, J.V.A.	25.2.25	"	29.5.70	T	71-83	9.1.72
DARE, D.J.	19.7.47	"	17.10.72	T	71-83	17.10.72
D'SOUZA, O.C.J.C.D.R.	6.1.38	"	27.10.72	T	71-83	27.10.72
ANDERSON, R.F.	1.11.48	"	13.12.72	T	71-83	13.12.72
MULLEN, Phyllis (Mrs.)	25.6.22	Assistant,Grade II	14.10.68	T	F91-F95	9.1.72
CARTY, Catherine	29.10.22	"	6.2.70	T	F91-F95	9.1.72
HAMILTON, Janine	31.3.48	"	3.3.70	T	F91-F95	9.1.72
HART, Felicia M.	1.8.15	"	9.11.70	T	F91-F95	9.1.72
SCHOFIELD, Patricia A.	28.4.48	"	10.5.71	T	F91-F95	9.1.72
STEPHEN, Joanne H.	14.6.49	"	30.9.70	T	F91-F95	10.3.72
COLE, Marjory N.	22.8.25	Assistant,Grade I	14.11.69	T	F69-F82	9.1.72
BAKER, Maria T.	27.5.54	"	9.11.70	T	JF-14	28.5.72
BRADLEY, Angela M.	20.10.51	"	27.10.72	T	F69-F82	27.10.72
RILEY, Maureen M.	7.10.54	"	14.12.72	T	JF-14	14.12.72
MELBOURNE, G.	7.7.21	Caretaker,Grade II	14.3.69	T	99-117	27.8.72
HOLMAN, L.H.	29.4.10	Cash Register Operator,Grade I	16.4.62	T	109-129	28.5.72
AMARANT, Thelma E.(Mrs.)	2.10.25	Computer Operator,Grade II	2.10.70	T	85-97	18.8.72
JONES, Kerry A.(Mrs.)	7.8.50	Computer Operator,Grade I	3.8.72	T	F69-F82	23.11.72
DONNELLY, J.W.(s)	4.6.09	Labourer	21.4.55	T	42-56	27.8.72
BOEHL, Doris M.	12.9.14	Machinist (Data Processing), Supervising,Grade I	15.4.57	T	F109	9.1.72
STAVRETIIS, Margaret (Mrs.)	29.10.28	"	9.11.70	T	F109	9.1.72
BARCLAY, Maureen M.	18.5.47	Machinist (Data Processing), Grade I	6.2.70	T	F86-F93	9.1.72
WILSON, Deborah J.	19.6.53	"	30.9.70	T	JF-21	28.5.72
TABONE, Mary J.(Mrs.)	24.7.43	"	9.11.70	T	F86-F93	9.1.72
FLOYD, Margaret V.(Mrs.)	4.8.46	"	9.11.70	T	F86-F93	9.1.72
FARRELL, Teresa M.	12.6.42	"	11.11.70	T	F86-F93	9.1.72
GIULIANI, Angela	14.4.44	"	3.5.71	T	F86-F93	9.1.72
AZZOPARDI, Rhonda C.(Mrs.)	17.9.50	"	5.5.71	T	F86-F93	9.1.72
HADDRIK, Myra E.	3.5.47	Machinist,Grade III	3.10.67	T	F103-F105	9.1.72
MUIR, Joan M.	20.5.48	"	27.7.70	T	F103-F105	9.1.72
STEPHAN, Nelly (Mrs.)	19.6.48	"	11.9.70	T	F103-F105	9.1.72
McCARRON, Bridget M.	4.6.11	"	10.9.69	T	F103-F105	9.1.72
GIVEN, Pauline A.	1.1.52	Machinist,Grade I	13.12.68	T	JF-16	28.5.72
O'DRISCOLL, D.	24.3.32	Maintenance Engineer,Grade I	14.2.72	T	189-205	28.5.72
JOYCE, Mary E.(Mrs.)	22.2.08	Stenographer,Grade III	30.6.66	T	F118-F125	9.1.72
MORIARTY, Aileen P.(Mrs.)**	27.10.21	"	25.10.54	T	F118-F125	9.1.72
O'BRIEN, Julie M.	27.4.50	"	21.8.70	T	F118-F125	2.6.72
DRAIN, Keryn A.	7.3.50	Stenographer,Grade II	17.8.71	T	F103-F108	9.1.72
EVANS, Jillian M.(Mrs.)	30.4.52	Stenographer,Grade I	9.11.70	T	JF-23	28.5.72
KELLY, Neon V.(Mrs.)	12.8.26	Telephonist,Senior	27.9.67	T	F97-F100	28.5.72
HARRIS, Rita M.	25.1.32	Telephonist,Grade II	22.9.71	T	F89	9.1.72
ROBINSON, Diane E.	13.2.49	Typist,Grade II	6.2.70	T	F89-F93	9.1.72
COOK, Patricia M.	11.11.45	Typist,Grade I	6.2.70	T	F74-F86	9.1.72
PANETTA, Carmela	4.8.53	"	22.9.70	T	JF-16	28.5.72
BRUCE, Marilyn A.	22.1.52	"	17.8.71	T	JF-16	28.5.72
STRATFORD, Victoria M.	20.8.52	"	7.8.72	T	JF-16	7.8.72
JARRETT, Jillian A.	31.12.53	"	6.9.72	T	JF-16	6.9.72
Motor Car Insurance						
KLINGER, F.M.,B.Com.,A.A.S.A. A.A.I.I.	13.9.26	Officer in Charge (Admin.)	1.3.43	A	A1(\$10,859)	28.5.72
ROBINSON, A.S.	12.11.30	"	24.2.47	A	B1	24.2.67
O'ROURKE, B.J.,A.A.I.I.	27.1.30	"	21.10.48	A	B1	9.10.70
HALL, J.H.	27.5.14	"	23.1.50	A	B	9.10.70
ASHTON, F.J.	30.3.30	"	17.3.47	A	B	8.10.71
WATTS, E.E.(s)	27.8.16	"	28.1.58	A	B	17.3.72
STONE, B.G.	2.12.39	"	26.1.56	A	C2	15.9.67
TIENCKEN, D.V.	16.8.23	"	2.7.53	A	C2	9.10.70
LAWLOR, P.A.,A.A.I.I.	8.10.28	"	21.11.57	A	C2	9.10.70

** Seconded to Law Department

CHIEF SECRETARY'S DEPARTMENT - Continued

Name	Date of Birth	Office	Date of First Appointment	Present Classification		
				Division	Class or Grade	Effective from—

ACCIDENT AND MOTOR CAR INSURANCE - continued

Motor Car Insurance - continued

CARUANA, E.W.C.M.	18.6.33	(Admin.)	6.6.58	A	C2	8.10.71
LINDGREN, B.	7.4.44	"	16.2.60	A	C2	4.2.72
CAMPBELL, K.T.	13.12.40	"	4.2.57	A	C2	14.4.72
BURNS, G.M.T.	6.11.40	"	16.2.60	A	C2	30.6.72
DUB, Z.	3.7.25	"	10.6.58	A	C1	7.10.66
HARMAN, R.G.	2.3.44	"	3.1.61	A	C1	10.11.67
POPPENBEEK, J.S.	22.10.37	"	27.10.58	A	C1	5.4.68
DRAVINS, H.	29.7.14	"	27.4.59	A	C1	5.4.68
FORD, R.E.	18.6.44	"	3.1.62	A	C1	12.7.68
FRITCHARD, B.P.	19.8.45	"	1.2.63	A	C1	20.11.70
DE KRETSEER, H.R.	1.6.42	"	21.11.62	A	C1	4.2.72
LOWRY, A.S.	2.10.46	"	15.2.64	A	C1	4.2.72
RYAN, P.D.	14.10.46	"	27.6.66	A	C1	12.5.72
MACKIE, G.K.	25.4.46	"	15.2.64	A	C1	30.6.72
ALEXANDER, L.H.	21.3.40	"	15.2.60	A	C1	3.11.72
MORDEN, J.W.	20.9.43	"	2.6.61	A	C1	3.11.72
NORRIS, W.T.	24.2.46	"	15.2.63	A	C1	24.11.72
STONEHAM, G.J.	30.9.47	"	19.2.65	A	C1	24.11.72
BRESCIANINI, R.L.	18.3.47	"	15.2.64	A	C1	24.11.72
McNAMARA, J.P.	12.1.45	"	15.2.64	A	C	11.8.67
CARR, B.M.	10.6.45	"	23.10.64	A	C	10.5.68
SWIERCZEK, G.S.	15.3.46	"	19.2.65	A	C	12.7.68
GORDON, V.R.	15.8.46	"	21.6.65	A	C	12.7.68
SOLOMONS, M.J.	31.8.47	"	19.2.65	A	C	18.4.69
ARSCOTT, M.R.	31.5.47	"	15.2.64	A	C	25.7.69
COLE, W.M.	30.7.47	"	19.2.65	A	C	10.10.69
SPOKEVICIUS, V.S.	1.1.44	"	27.10.65	A	C	17.7.70
WOODHOUSE, B.	28.5.47	"	19.2.65	A	C	29.1.71
MORCOM, L.S.	17.1.47	"	27.6.66	A	C	23.7.71
GORIN, W.F.	13.8.44	"	27.6.66	A	C	8.10.71
GODLIEB, G.R.	13.12.45	"	6.7.67	A	C	14.1.72
ANDERSON, D.C.	2.5.43	"	27.6.66	A	C	24.3.72
CROOKS, J.R.G.	5.9.48	"	6.7.67	A	C	24.3.72
MANSON, G.D.	7.5.50	"	18.6.69	A	C	24.3.72
KING, N.A.	29.11.50	"	1.7.68	A	C	19.5.72
DE AMICIS, D.A.	9.11.49	"	12.7.68	A	C	19.5.72
SIMMONS, L.J.	6.5.50	"	27.6.68	A	C	19.5.72
STAUB, J.D.J.	9.9.50	"	4.10.68	A	C	19.5.72
GODLIEB, G.M.	13.12.45	"	4.7.67	A	C	2.6.72
McDONOUGH, B.	7.8.47	"	7.7.67	A	C	25.8.72
ARNOLD, P.C.	30.9.49	"	24.7.68	A	C	1.9.72
BYRON, G.J.	23.7.51	"	2.10.68	A	C	1.9.72
WELSH, R.T.	7.5.52	"	21.10.69	A	C	29.9.72
MANNING, K.J.	15.7.27	"	23.10.70	A	C	29.9.72
KELLY, J.A.	6.3.51	"	24.6.69	A	C	15.12.72
MUC, W.	29.5.44	"	7.7.64	A	D	7.7.70
ROWE, M.	24.4.20	"	10.10.67	A	E	25.6.68
McANINLY, A.J.	28.8.48	"	16.7.68	A	E	16.7.68
OHLMUS, F.St.A.H.	27.4.41	"	4.10.68	A	E	4.10.68
AMORE, S.	10.2.52	"	29.10.69	A	E	29.10.69
DUKE, R.J.	16.10.50	"	30.10.69	A	E	30.10.69
RUSSELL, J.M.	6.8.51	"	18.6.70	A	E	18.6.70
SEDDON, D.W.	22.7.51	"	23.6.70	A	E	23.6.70
LIDONNI, A.A.	2.8.50	"	26.10.70	A	E	26.10.70
VANDERGERT, T.G.	15.7.49	"	11.11.70	A	E	11.11.70
SHAW, R.S.	21.12.52	"	5.7.71	A	E	5.7.71
BAILEY, B.J.	9.10.53	"	5.7.71	A	E	5.7.71
KEHL, C.F.R.	20.5.35	"	22.4.71	A	E	13.7.71
WILSON, G.L.	11.1.48	"	13.7.71	A	E	13.7.71
HOGAN, G.F.	24.2.53	"	15.7.71	A	E	15.7.71
PARSONS, D.	23.2.54	"	26.7.71	A	E	26.7.71
MANTELLO, G.V.	15.1.52	"	27.7.71	A	E	27.7.71
RUSSELL, R.B.	22.5.51	"	28.7.71	A	E	28.7.71
BORIBON, G.G.B.	23.3.50	"	28.7.71	A	E	28.7.71
BECKETT, N.J.	7.2.53	"	2.8.71	A	E	2.8.71
BAKER, C.J.	20.2.54	"	3.8.71	A	E	3.8.71
CORNELL, G.L.	11.9.54	"	7.3.72	A	E	7.3.72
HANCOCK, D.	10.6.54	"	27.3.72	A	E	27.3.72
UPTON, D.J.	2.4.53	"	28.3.72	A	E	28.3.72
CORNELIUS, R.W.	12.3.54	"	29.3.72	A	E	29.3.72
CROWE, P.A.	18.7.53	"	6.4.72	A	E	6.4.72
SCHOOTS, M.A.	2.4.54	"	10.4.72	A	E	10.4.72
LYONS, C.A.	15.12.53	"	11.4.72	A	E	11.4.72
RIGHELE, I.A.	22.9.53	"	27.4.72	A	E	27.4.72
GNYTECKI, J.	3.3.52	"	28.4.72	A	E	28.4.72
HOLLANDS, P.J.	23.9.52	"	7.8.72	A	E	7.8.72
SAARELAHT, I.	17.12.52	"	11.8.72	A	E	11.8.72
PAUL, C.R.	23.2.53	"	16.8.72	A	E	16.8.72

CHIEF SECRETARY'S DEPARTMENT - Continued

Name	Date of Birth	Office	Date of First Appointment	Present Classification		
				Division	Class or Grade	Effective from—
ACCIDENT AND MOTOR CAR INSURANCE - continued						
Motor Car Insurance - continued						
STEINMETZ, M.	14.7.52	(Admin.)	18.8.72	A	E	18.8.72
PATTISON, J.W.	25.11.50	"	18.8.72	A	E	18.8.72
FLORY, R.N.J.	4.12.51	"	21.8.72	A	E	21.8.72
BUTLER, B.F.	15.10.50	"	21.8.72	A	E	21.8.72
O'BRIEN, B.M.	29.11.53	"	21.8.72	A	E	21.8.72
VICKERS, R.B.	13.10.54	"	22.8.72	A	E	22.8.72
MCDONALD, G.	21.12.52	"	22.8.72	A	E	22.8.72
THOMAS, A.P.	19.12.54	"	22.8.72	A	E	22.8.72
WELCH, C.G.	21.8.51	"	23.8.72	A	E	23.8.72
BROWN, L.B.	2.7.51	"	24.8.72	A	E	24.8.72
ENDER, B.	7.3.53	"	24.8.72	A	E	24.8.72
ILLITCH, Z.	19.10.50	"	25.8.72	A	E	25.8.72
SMALLEY, E.J.	12.12.52	"	28.8.72	A	E	28.8.72
DE VOS, W.	2.12.53	"	29.8.72	A	E	29.8.72
WATTS, G.D.	22.9.53	"	29.8.72	A	E	29.8.72
BATHMAN, M.J.	18.11.53	"	25.9.72	A	E	25.9.72
YATES, R.W.	1.10.53	"	27.9.72	A	E	27.9.72
GOODALL, W.M.	26.3.55	"	3.10.72	A	E	3.10.72
DE NIESE, C.S.A.	12.12.48	"	4.10.72	A	E	4.10.72
WALSH, M.,LL.B.	10.9.37	Solicitor to the Insurance Commissioner	11.10.60	P	LO-7	21.8.70
O'BRIEN, J.D.,LL.B.,B.& S.	7.1.41	Second in Charge, Motor Car Legal Section	6.1.58	P	LO-5	1.3.68
DARMODY, B.,LL.B.,B.& S.	8.3.26	Legal Officer	1.7.53	P	LO-4	3.1.71
FITZGERALD, J.S.	24.9.44	Statistical Research Officer	6.7.71	P	RO-3	26.3.72
KORALEWSKI, C.	3.5.09	Assistant (Male), Grade IV	27.4.59	T	116-122	28.5.72
POULIER, L.C.	18.11.19	Assistant (Male), Grade III	22.3.66	T	103-108	9.1.72
WAKELIN, B.L.	14.12.48	Assistant (Male), Grade II	28.3.68	T	91-97	9.1.72
ZALUDKA, A.V.	20.5.21	"	29.8.68	T	91-97	9.1.72
WISE, G.A.	21.8.20	"	19.9.69	T	91-97	9.1.72
BIDWELL, G.J.	19.3.31	"	28.10.70	T	91-97	9.1.72
SHEEAN, D.	22.12.46	"	24.4.72	T	91-97	24.4.72
EMILE, B.E.	7.8.20	Assistant (Male), Grade I	6.2.70	T	71-83	9.1.72
PIERCE, R.J.	21.9.15	"	3.5.71	T	71-83	9.1.72
LEVI, H.	15.10.22	"	6.5.71	T	71-83	9.1.72
GREENSHIELDS, Elizabeth	25.1.35	Assistant, Grade II	2.3.64	T	F91-F95	9.1.72
UPTON, Marion E., Dip.Soc.Stud.	15.2.34	"	14.12.67	T	F91-F95	9.1.72
KENNELLY, Bernadette M.	21.8.44	"	2.3.64	T	F91-F95	9.1.72
ELLIS, Mary H. (Mrs.)	22.1.50	"	20.3.70	T	F91-F95	9.1.72
LEWIN, Maureen A.	7.5.41	"	9.11.70	T	F91-F95	9.1.72
TOPP, Catherine M.	25.1.50	"	24.2.71	T	F91-F95	9.1.72
BLACKMORE, Helen (Mrs.)	23.5.46	"	17.3.71	T	F91-F95	9.1.72
CARR, Margaret A.	30.7.48	"	28.11.67	T	F91-F95	9.1.72
MORCOM, Caroline M. (Mrs.)	29.5.50	"	3.5.71	T	F91-F95	9.1.72
LLOYD, Carol J.	6.3.50	"	5.11.71	T	F91-F95	9.1.72
GRAY, Margaret R.	19.1.51	"	10.5.71	T	F91-F95	10.3.72
METAKAS, Anastassia, (Mrs.)	28.1.39	"	26.4.72	T	F91-F95	26.4.72
POUCHER, Darrell M.	17.7.48	Assistant, Grade I	13.10.64	T	F69-F82	9.1.72
TURTON, Susan P.	17.11.51	"	25.2.70	T	F69-F82	17.11.72
SCHWED, Julie	5.4.52	"	18.8.70	T	JF-14	28.5.72
DOHERTY, Pauline F.	6.1.53	"	9.11.70	T	JF-14	28.5.72
JOHNSON, Denise A.	6.12.54	"	5.11.71	T	JF-14	28.5.72
GRANGE, Marilyn W. (Mrs.)	5.6.54	"	5.11.71	T	JF-14	28.5.72
ARNOLD, Christine (Mrs.)	20.4.52	"	26.4.72	T	JF-14	28.5.72
BOUQUET, Marie D.N.	11.7.52	"	26.4.72	T	JF-14	28.5.72
BELL, Marie P.L. (Mrs.)	8.5.48	"	26.4.72	T	F69-F82	26.4.72
MEMBREY, Cheryl J.	17.4.53	"	10.5.72	T	JF-14	28.5.72
KOTARA, Wendy A. (Mrs.)	14.6.51	"	10.5.72	T	F69-F82	14.6.72
LASSERRE, Therese M-A. (Mrs.)	26.8.48	"	4.7.72	T	F69-F82	4.7.72
BARDEN, J.W. (s)	5.2.20	Investigators' Supervisor	29.6.59	T	204-216	28.5.72
ROME, Z.S.	25.3.23	Claims Investigator, Senior	12.7.61	T	191-195	28.5.72
URQUHART, J.	21.9.09	Claims Investigator	19.11.59	T	166-184	28.5.72
LADNER, J.C. (s)	25.6.22	"	28.4.60	T	166-184	28.5.72
MERAN, P.G.	9.11.08	"	27.4.59	T	166-184	28.5.72
LEZON, T.I.	21.2.20	"	22.5.62	T	166-184	28.5.72
SHEEHAN, J.V.	15.7.13	"	22.5.62	T	166-184	28.5.72
HUPPERT, R.D.	7.5.27	"	17.3.59	T	166-184	28.5.72
DELANEY, J.A. (s)	12.6.22	"	5.11.45*	T	166-184	28.5.72
OAKMAN, N.C.	24.2.37	"	19.7.61	T	166-184	28.5.72
CUNNINGHAM, J.M.	18.8.36	"	30.5.67	T	166-184	28.5.72
O'REILLY, V.T.P.	19.7.38	"	16.10.67	T	166-184	28.5.72
McEVOY, J.M.	15.3.38	"	4.5.67	T	166-184	28.5.72
ENTWISTLE, P.F.	3.1.44	"	8.11.68	T	166-184	28.5.72
EDWARDS, W.A.	18.2.39	Claims Investigator, Assistant	21.8.68	T	116-129	1.9.72
HACKWILL, R.	13.5.36	"	14.7.72	T	116-129	14.7.72
McEVOY, A.	30.10.30	"	17.10.72	T	116-129	17.10.72
BENTLEY, J.F.	16.10.27	Engineering Assessor, Senior	12.3.59	T	204-216	28.5.72
PRICE, G.G.	9.8.30	Engineering Assessor, Assistant, Senior	10.6.65	T	191-195	28.5.72

* Services Not Continuous

CHIEF SECRETARY'S DEPARTMENT - Continued

Name	Date of Birth	Office	Date of First Appointment	Present Classification		
				Division	Class or Grade	Effective from—

ACCIDENT AND MOTOR CAR INSURANCE - continued

Motor Car Insurance - continued						
Name	Date of Birth	Office	Date of First Appointment	Division	Class or Grade	Effective from—
WHITTAKER, J.H.(s)	5.4.21	Engineering Assessor,Assistant, Senior	11.7.63	T	191-195	28.5.72
ROBERTSON, A.F.(s)	4.4.12	Engineering Assessor	21.9.61	T	166-184	28.5.72
HUNTER, T.T.	3.1.15	"	27.2.64	T	166-184	28.5.72
NEUMANN, E.E.	3.8.30	"	19.5.64	T	166-184	28.5.72
FORSTER, T.K.	1.5.14	"	31.8.64	T	166-184	28.5.72
BERRYMAN, K.G.	2.10.37	"	18.4.66	T	166-184	28.5.72
HAMOND, A.P., A.S.A.E.	15.9.23	"	15.12.66	T	166-184	28.5.72
ELLMAN, A.R.(s)	23.4.19	"	3.11.69	T	166-184	28.5.72
JACKSON, E.G.	12.7.24	"	29.5.70	T	166-184	28.5.72
MILLS, B.A.	8.9.25	"	27.7.70	T	166-184	28.5.72
BOOTH, W.N.G.	19.9.31	"	27.7.70	T	166-184	28.5.72
COBBIN, D.C.	14.1.38	"	5.7.72	T	166-184	5.7.72
McDONALD, A.G.	3.12.36	"	19.10.72	T	166-184	19.10.72
PARK, L.R.C.	15.10.30	"	19.10.72	T	166-184	19.10.72
BOWMAN, Mary L.	29.9.39	Stenographer,Grade II	16.8.71	T	F103-F108	9.1.72
BORG, Marie-Louisa (Mrs.)	27.6.21	"	26.4.72	T	F103-F108	26.4.72
SHORT, Lynette C.	14.5.50	"	7.8.72	T	F103-F108	7.8.72
ZADRA, Luciana	16.10.53	Stenographer,Grade I	9.11.70	T	JF-23	28.5.72
SIEDE, Jill K.	31.10.51	"	9.11.70	T	F89-F97	31.10.72
GRECH, C.	19.8.53	"	23.10.72	T	JF-23	23.10.72
OWENS, Evelyn L.	9.5.46	Typist,Grade II	6.12.63	T	F89-F93	9.1.72
MISSAKIAN, Mary (Mrs.)	7.3.49	"	11.1.71	T	F89-F93	9.1.72
PAHLKE, Krystyna (Mrs.)	17.3.46	"	11.3.71	T	F89-F93	9.1.72
ROCKLIFF, Helen J.	25.11.48	"	9.11.70	T	F89-F93	9.1.72
FOX, Anne E.	1.9.44	"	3.5.71	T	F89-F93	9.1.72
GAUDIN, Vyvyan A.(Mrs.)	8.1.43	"	23.6.72	T	F89-F93	23.6.72
DRAPER, Joy M.	10.1.51	"	17.11.70	T	F89-F93	1.8.72
FLANAGAN, Patricia M.	12.11.51	"	28.10.70	T	F89-F93	12.11.72
FROST, Cheryl M.	5.9.53	Typist,Grade I	9.9.69	T	JF-16	28.5.72
FERENCZ, Marie T.D.(Mrs.)	4.9.41	"	29.10.71	T	F74-F86	9.1.72
FISHERIES AND WILDLIFE						
BUTCHER, A.D.,M.Sc.	4.6.15	Director	25.1.41	P	Special (\$16,504)	28.5.72
WHARTON, J.C.F.,B.Sc.(s)	30.1.24	Deputy Director	16.9.52	P	SO-11	4.1.70
KURTH, D.E.,Ph.D.	21.10.25	Assistant Director (Fisheries)	21.2.68	P	SO-10	4.1.70
COWLING, S.J.,B.Sc.F.	30.7.37	Officer in Charge,Game Management	5.1.59	P	SO-6	17.5.68
PEARCE, T.S.,B.Agr.Sc.	1.1.24	Officer in Charge,Environmental Studies	10.12.57	P	SO-6	5.12.69
GILMOUR, A.J.,Ph.D.	28.7.38	Officer in Charge,Marine Pollution Studies	18.6.62	P	SO-6	5.12.69
SANDERS, M.J.,B.Agr.Sc.,B.Sc.	20.3.39	Officer in Charge, Marine Fisheries	24.3.64	P	SO-6	24.12.69
BUCKMASTER, D.E.,B.Agr.Sc.	14.2.40	Officer in Charge, Fresh Water Fisheries	6.12.63	P	SO-6	29.5.70
DEMPSTER, J.K.,B.Sc.	1.1.32	Senior Research Officer	9.4.58	P	SO-5	5.12.69
WARNEKE, R.M.,M.Sc.,B.Agr.Sc.	6.12.36	"	2.4.59	P	SO-5	5.12.69
ASHEURNER, L.D.,B.Agr.Sc.	18.7.29	"	13.7.61	P	SO-3	7.6.68
TUNBRIDGE, B.R.,B.Sc.	13.12.37	"	26.10.66	P	SO-3	6.12.68
WARD, E.A.,B.Sc.	10.2.45	"	18.12.68	P	SO-3	18.12.68
RAINER, S.F.,Ph.D.	16.3.42	"	23.5.69	P	SO-3	23.5.69
POORE, G.C.B.,Ph.D.	5.11.44	"	7.7.69	P	SO-3	7.7.69
NORMAN, F.I.,Ph.D.	8.11.42	"	16.9.69	P	SO-3	16.9.69
ROGAN, P.L.,B.Agr.Sc.	3.10.42	"	22.6.64	P	SO-3	5.12.69
BACHER, G.,B.Sc.	1.9.38	"	23.12.57	P	SO-3	5.12.69
SEBECK, J.H.,B.Sc.	28.9.39	"	6.1.60	P	SO-3	25.8.72
PORTER, J.W.,B.Sc.	29.4.46	"	23.11.72	P	SO-3	23.11.72
SPIES, R.B.,Ph.D.,M.Sc.	21.5.43	Research Officer (Invertebrate Zoologist)	15.9.70	P	SO-3	15.9.70
HOLBEACH, P.W.,B.Agr.Sc.	31.7.38	Reserves Manager	3.8.64	P	SO-3	24.1.69
MORGAN, A.J.,B.Sc.	29.2.44	Research Officer	23.1.69	P	SO-3	23.1.69
HOLMES, N.J.,D.Phil.,B.Sc.	24.12.38	"	9.8.72	P	SO-3	9.8.72
BEINSSSEN, K.H.H.,B.Sc.	21.5.44	"	19.3.69	P	SO-1	19.3.69
BROWN, I.W.,M.Sc.	28.9.45	"	12.5.69	F	SO-1	12.5.69
WALKER, T.I.,B.Sc.	8.9.43	"	26.3.69	F	SO-1	27.2.70
COTTER, A.J.R.	27.8.48	"	30.8.72	F	SO-1	30.8.72
CERINI, G.E.,Dip.Agr.	10.1.39	Game Management Officer	18.11.59	P	AO-1	1.3.70
WHITE, D.M.,Dip.Agr.	11.12.34	"	18.11.59	P	AO-1	1.3.70
RAIS, S.	25.1.28	"	16.4.62	P	AO-1	1.3.70
CHALMERS, C.E.,Dip.Hort.	10.10.44	"	18.5.65	P	AO-1	1.3.70
VENN, D.R.,Dip.Agr.	12.5.46	"	1.6.67	F	AO-1	1.3.70
WELLS, Margaret L.(Mrs.)	16.12.16	Publications and Publicity Officer	8.7.63	P	PP-2	14.12.69

CHIEF SECRETARY'S DEPARTMENT - Continued

Name	Date of Birth	Office	Date of First Appointment	Present Classification		
				Division	Class or Grade	Effective from—
FISHERIES AND WILDLIFE - continued						
CAVANAGH, A.N.(s)	30.7.16	(Admin.)	17.12.45	A	B1	12.1.63
HANNIGAN, J.G.	18.10.26	"	4.8.47	A	C2	11.4.63
WALKER, P.J.	24.12.38	"	12.1.55	A	C2	20.10.69
OWEN, E.T.(s)	8.3.18	"	1.8.42	A	C1	1.6.62
JORDAN, T.G.A.	21.11.39	"	10.12.56	A	C1	20.9.66
FARREY, M.J.	10.1.29	"	25.2.59	A	C1	17.5.68
SMARK, M.J.	14.2.41	"	2.5.58	A	C1	24.10.69
JOBLING, G.C.	7.11.29	"	8.12.61	A	C1	20.2.70
MORRIS, J.R.	25.4.47	"	15.2.64	A	C1	17.12.71
MELKE, F.C.	9.9.18	"	20.11.57	A	C1	28.1.72
SWIFT, B.	5.10.29	"	23.1.50	A	C	24.5.63
HEFFRON, A.J.	6.7.37	"	9.12.63	A	C	14.6.68
McCORMACK, S.T.	22.6.49	"	27.6.66	A	C	20.8.71
CROWE, F.F.	17.3.49	"	5.7.67	A	C	19.11.71
SYMES, D.A.	27.11.49	"	4.10.68	A	C	3.3.72
VINEY, N.R.	26.7.48	"	6.7.67	A	C	1.9.72
KAUPPINEN, S.J.	13.7.51	"	11.6.69	A	E	11.6.69
BRADLEY, P.R.	7.12.49	"	12.6.70	A	E	12.6.70
MELDER, R.J.V.	16.9.35	"	26.9.69	A	E	19.6.70
HUGHES, I.A.	28.6.49	"	12.7.71	A	E	12.7.71
STRANTZEN, P.R.	25.7.51	"	13.10.71	A	E	13.10.71
MIHALY, J.F.	24.10.52	"	20.10.71	A	E	20.10.71
O'CONNOR, F.P.	14.2.54	"	24.2.72	A	E	24.2.72
MURPHY, P.G.	8.3.55	"	8.8.72	A	E	8.8.72
HARRINGTON, D.J.	7.7.49	"	14.8.72	A	E	14.8.72
COCHRANE, P.C.	6.8.48	"	26.9.72	A	E	26.9.72
LAUVA, A.A.	30.4.53	"	26.9.72	A	E	26.9.72
BARNHAM, C.A.	25.6.43	Assistant (Male), Grade IV	2.9.60	T	116-122	28.5.72
THOMAS, D.J.(s)	27.11.23	"	4.12.51	T	116-122	28.5.72
LIONNET, J.R.F.	19.1.27	Assistant (Male), Grade III	2.9.60	T	103-108	9.1.72
O'HARA, R.W.	12.8.23	"	17.5.65	T	103-108	9.1.72
EVANS, J.R.	19.6.34	Assistant (Male), Grade II	14.4.58	T	91-97	9.1.72
LESLIE, F.T.	7.9.14	"	22.9.67	T	91-97	9.1.72
HOOPER, A.A.	11.4.21	"	27.4.59	T	91-97	9.1.72
HAYES, R.	26.2.16	"	17.5.65	T	91-97	9.1.72
HENLEY, H.E.	28.8.10	Assistant (Male), Grade I	17.5.65	T	71-83	9.1.72
GRABAU, H.M.DeK.	26.10.22	"	3.6.71	T	71-83	9.1.72
AHRONSON, E.A.K.	13.1.20	"	24.8.71	T	71-83	9.1.72
PAYET, A.J.	20.3.52	"	29.11.72	T	JM-11	29.11.72
DOOLEY, Vera K.	18.3.16	Assistant, Grade II	30.8.66	T	F91-F95	9.1.72
CONNELLY, Kathleen E.F. (Mrs.)	30.7.14	Assistant, Grade I	21.9.70	T	F69-F82	9.1.72
SPRING, G.A.(s)	1.3.12	Caretaker, Grade I	5.5.61	T	74-89	27.8.72
LAUER, Alma (Mrs.)	1.1.14	Clerk, Grade II	1.2.55	T	116-122	28.5.72
TOMLINSON, Wendy M. (Mrs.)	20.12.48	Draughtswoman, Grade II	25.9.72	T	98-106	25.9.72
BARROW, R.J.	22.3.45	Electronics Technician	28.9.70	T	142-164	7.7.72
LYNCH, W.D.(s)	18.11.19	Fisheries and Wildlife Officer, Chief	12.8.47	T	191-200	28.5.72
CLARKE, I.G.(s)	9.9.25	Fisheries and Wildlife Officer, Chief, Assistant	25.7.51	T	173	28.5.72
RHODES, P.A.(s)	17.12.24	Fisheries and Wildlife Officer, Senior	7.4.52	T	154-166	28.5.72
KELLY, W.G.	31.12.13	Fisheries and Wildlife Officer, Grade II	9.2.49	T	109-132	28.5.72
FOSTER, G.J.(s)	10.8.21	"	3.5.49	T	109-132	28.5.72
POPE, E.J.(s)	25.5.21	"	2.7.51	T	109-132	28.5.72
O'BRIEN, F.B.(s)	5.4.25	"	4.3.53	T	109-132	28.5.72
SHERIDAN, J.P.(s)	14.6.22	"	4.3.53	T	109-132	28.5.72
MORRIS, J.H.B.(s)	11.7.19	"	20.6.55	T	109-132	28.5.72
RHODES, J.O.(s)	17.12.24	"	28.8.56	T	109-132	28.5.72
RUSS, B.A.	5.10.33	"	25.9.56	T	109-132	28.5.72
ROBERTS, A.L.	8.11.35	"	13.5.57	T	109-132	28.5.72
MAY, I.T.	11.5.30	"	17.4.57	T	109-132	28.5.72
CROSIER, J.D.(s)	14.1.22	"	17.4.57	T	109-132	28.5.72
AUSTIN, R.H.	28.9.31	"	17.4.57	T	109-132	28.5.72
STREET, K.J.	22.4.33	"	23.4.58	T	109-132	28.5.72
THOMAS, O.J.	30.7.37	"	17.6.59	T	109-132	28.5.72
WHITHAM, G.W.A.	20.3.37	"	27.12.61	T	109-132	28.5.72
HARDWICK, G.E.	24.10.36	"	22.1.59	T	109-132	28.5.72
O'RILEY, P.F.	31.8.44	"	13.5.64	T	109-132	28.5.72
EAMES, R.W.	15.6.44	"	1.4.63	T	109-132	28.5.72
CLEMENTS, J.	23.12.37	"	26.3.58	T	109-132	28.5.72
JACKSON, R.W.	21.11.41	"	24.6.66	T	109-132	28.5.72
DAVIDSON, J.H.	23.10.42	"	2.7.65	T	109-132	28.5.72
COX, C.G.	18.12.38	"	9.9.66	T	109-132	28.5.72
TIMMS, R.E.R.	18.2.43	Fisheries and Wildlife Officer, Grade I	1.12.65	T	85-101	9.1.72
HASTHORPE, R.H.	8.7.45	"	7.7.64	T	85-101	9.1.72
MEAKES, A.A.	24.8.39	"	28.4.66	T	85-101	9.1.72
ADAMS, J.C.	20.7.45	"	23.5.69	T	85-101	9.1.72

CHIEF SECRETARY'S DEPARTMENT - Continued

Name	Date of Birth	Office	Date of First Appointment	Present Classification		
				Division	Class or Grade	Effective from—
FISHERIES AND WILDLIFE - continued						
BROWN, P.M.	14.3.31	Fisheries and Wildlife Officer, Grade I	23.9.69	T	85-101	9.1.72
PIETSCH, R.E.	19.11.47	"	16.2.71	T	85-101	9.1.72
MORRIS, R.W.	9.2.47	"	16.4.70	T	85-101	23.6.72
MAJOR, N.J.	17.12.39	"	11.7.72	T	85-101	11.7.72
CORDELL, D.J.	16.1.45	"	1.9.72	T	85-101	1.9.72
GRESIK, J.	6.5.23	Fisheries Liaison Officer	3.12.56	T	166-173	28.5.72
McKOY, K.L.(s)	30.10.18	Fish Measurer, Senior	12.5.64	T	80-95	27.8.72
WRIGHT, H.(s)	15.5.21	Game Liaison Officer	5.7.54	T	166-173	28.5.72
KILPATRICK, N.G.	28.5.18	Game Officer	9.11.70	T	141-159	28.5.72
REYNOLDS, T.G.B.	12.2.26	Guide	19.7.63	T	70-84	27.8.72
LEES, L.J.	22.8.40	"	4.11.71	T	70-84	27.8.72
FORRESTER, A.W.(s)	25.8.19	Hatchery Assistant, Senior, Snob's Creek	12.7.51	T	80-95	27.8.72
DAVIES, R.G.	17.10.32	Hatchery Assistant, Snob's Creek	7.3.61	T	70-84	27.8.72
QUIGLEY, L.M.	30.3.31	"	13.3.63	T	70-84	27.8.72
QUIGLEY, D.E.	12.7.29	"	27.1.65	T	70-84	27.8.72
KNEESHAW, J.	29.1.10	"	6.9.66	T	70-84	27.8.72
SLY, R.F.(s)	15.7.25	"	18.8.69	T	70-84	27.8.72
TOWERS, J.E.	17.6.43	"	21.7.70	T	70-84	27.8.72
GORDON, L.J.	24.3.50	"	16.9.71	T	70-84	27.8.72
IBBITSON, Beth McK.(Mrs.)	18.12.28	Laboratory Assistant, Grade II	21.9.70	T	F106-F113	10.9.72
BEATTIE, Susan L.	23.10.47	"	21.9.70	T	F106-F113	10.9.72
OLIVER, Kathleen F.(Mrs.)	22.5.50	Laboratory Assistant, Grade I	15.10.68	T	F86-F95	10.9.72
JACKSON, Janey L.	30.6.49	"	21.9.70	T	F86-F95	10.9.72
BOYLE, Patricia D.(Mrs.)	10.6.51	"	21.9.70	T	F86-F95	10.9.72
KOSMAS, Helen	24.10.50	"	21.9.70	T	F86-F95	10.9.72
WILKIE, Barbara J.	3.6.51	"	15.2.71	T	F86-F95	10.9.72
DELMENICO, Christine J.(Mrs.)	25.2.51	"	25.3.71	T	F86-F95	10.9.72
KARPOW, Danuta L.(Mrs.)	25.6.25	"	2.3.72	T	F86-F95	10.9.72
HITCHEN, L.J.	28.6.23	Liberation Officer	19.10.62	T	82-100	27.8.72
VALLIS, S.L.	20.1.46	"	31.3.66	T	82-100	27.8.72
DACRE, A.C.	16.11.33	"	21.9.67	T	82-100	27.8.72
BROOKS, A.C.	16.3.21	Maintenance Officer, Snob's Creek	21.12.71	T	110-127	27.8.72
FALCONER, D.D.	9.3.19	Manager, Snob's Creek Fish Hatchery	2.11.50	T	210-218	27.8.72
SINCLAIR, C.D.	25.2.47	Manager, Assistant, Snob's Creek Fish Hatchery	14.2.72	T	157-171	27.8.72
ALDERSON, J.L.	25.9.28	Officer in Charge of Workshop	30.3.55	T	133-152	28.5.72
COOPER, J.B.	13.3.28	Photographer, Senior, Grade I	10.9.52	T	144	28.5.72
KAUPPINEN, Helen P.	12.3.50	Stenographer, Grade III	24.11.69	T	F118-F125	9.1.72
BRADLEY, Elizabeth (Mrs.)	20.10.22	Stenographer, Grade II	22.9.70	T	F103-F108	9.1.72
PANDY, Corrine M.(Mrs.)	13.9.35	"	23.10.70	T	F103-F108	9.1.72
QUINLAN, Mary E.	13.8.48	Stenographer, Grade I	6.2.70	T	F89-F97	9.1.72
WELSH, Jennifer M.	9.1.52	"	12.2.71	T	JF-23	28.5.72
CHARLESTON, T.F.	11.8.08	Storekeeper, Grade I	10.6.69	T	88-100	16.7.72
DONALD, R.K.	9.11.26	Technical Assistant (Male), Grade II	11.3.52	T	116-143	10.9.72
BAUM, F.T.	8.4.20	"	6.1.60	T	116-143	10.9.72
TOSSOL, P.R.	3.1.38	"	18.11.59	T	116-143	10.9.72
CLARK, A.	23.2.28	"	26.2.63	T	116-143	10.9.72
CHERRY, K.A.	30.9.46	"	24.6.66	T	116-143	10.9.72
CHRISTIE, P.A.	15.5.40	"	15.1.60	T	116-143	10.9.72
BREN, W.M.	16.2.47	"	15.2.64	T	116-143	10.9.72
WRAGG, A.	1.7.41	"	27.12.68	T	116-143	10.9.72
HARRINGTON, D.J.	3.6.44	"	2.9.70	T	116-143	10.9.72
HOSKING, R.J.(s)	30.3.29	Technical Assistant (Male), Grade I	2.3.61	T	81-106	10.9.72
VEAL, K.J.	29.10.29	"	1.11.65	T	81-106	10.9.72
STRONG, J.C.	30.4.46	"	19.2.65	T	81-106	10.9.72
MOY, D.R.	27.9.46	"	6.7.67	T	81-106	10.9.72
GLENANE, T.J.	20.2.49	"	16.4.69	T	81-106	10.9.72
FUCKEY, M.R.	17.3.45	"	29.12.69	T	81-106	10.9.72
BARNES, G.R.	26.10.48	"	6.2.70	T	81-106	10.9.72
CAMPBELL, D.R.C.	18.10.46	"	27.2.70	T	81-106	10.9.72
McKENZIE, J.A.	8.7.47	"	7.5.71	T	81-106	10.9.72
BROWN, P.N.	20.10.45	"	28.10.71	T	81-106	3.11.72
MITCHELL, A.	24.9.47	"	31.10.72	T	81-106	31.10.72
OLIVER, W.F.	4.12.49	"	31.10.72	T	81-106	31.10.72
BURBURY, R.M.	20.11.52	"	31.10.72	T	JM-17	31.10.72
KUCERANS, G.I.	9.6.45	"	2.11.72	T	81-106	2.11.72
MANTING, H.J.	25.4.47	"	20.11.72	T	81-106	20.11.72
TOMKIN, J.B.	20.4.45	Technical Officer	19.7.68	T	129-185	10.9.72
CRESSWELL, P.	18.7.37	"	25.2.71	T	129-185	10.9.72
FIELD, D.F.	25.9.44	"	14.1.70	T	129-185	15.12.72
GRANT, Roslyn D.(Mrs.)	30.9.46	Telephonist, Grade I	29.12.70	T	F69-F82	9.1.72
TOPOR, Mollie (Mrs.)	1.3.24	Typist, Grade II	24.3.58	T	F89-F93	9.1.72
MAY, June O.(Mrs.)	27.3.32	"	22.9.70	T	F89-F93	9.1.72
BOWKETT, Dorothy (Mrs.)	1.6.30	"	3.2.71	T	F89-F93	9.1.72
VARNAL, Eva R.(Mrs.)	4.9.27	"	15.2.71	T	F89-F93	9.1.72
BEESTON, Anne L.	16.5.50	"	29.3.71	T	F89-F93	9.1.72

CHIEF SECRETARY'S DEPARTMENT - Continued

Name	Date of Birth	Office	Date of First Appointment	Present Classification		
				Division	Class or Grade	Effective from—
GOVERNMENT STATIST						
ARNOLD, V.H., F.I.A., A.A.I.I.	9.12.14	Government Statist*	28.9.53	P	Special (\$16,504)	28.5.72
MILLIS, T.A., A.A.S.A.	15.1.42	(Admin.)	16.6.59	A	C2	11.5.70
O'DONOHUE, V.P.	13.10.46	"	7.7.64	A	C	4.10.68
Registration of Births, Deaths, and Marriages						
CORRIE, F.W.//	2.11.11	Chief Registration Officer	15.12.26	A	A1(\$10,859)	28.5.72
KENNEY, G.J.	26.10.28	(Admin.)	17.4.45	A	B1	19.2.65
McLOGHLIN, P.J.B.(s)	9.3.20	"	25.5.37	A	B1	5.3.65
SMITH, L.G.	2.11.29	"	11.3.47	A	B	28.5.65
McCARHY, J.V.	23.11.29	"	16.2.48	A	B	2.12.66
CROMBIE, J.J.(s)	2.6.23	"	4.12.46	A	C2	3.11.60
CRAIG, R.	8.10.25	"	28.8.46	A	C2	7.9.62
OTIS, A.A.(s)	26.9.25	"	17.3.52	A	C2	24.2.67
BURDETT, A.H.	27.9.37	"	30.1.56	A	C2	11.12.70
RICARDO, R.	18.1.27	"	16.4.47	A	C2	17.9.71
PERRY, K.M.	6.1.40	"	12.1.55	A	C2	26.5.72
SIZER, R.F.	22.5.39	"	27.1.56	A	C1	1.6.62
STANFORD, G.R.(s)	27.9.23	"	27.5.54	A	C1	23.11.62
PETERSON, I.	16.5.26	"	12.2.57	A	C1	3.12.65
GAYLOR, W.J.	19.2.27	"	5.11.58	A	C1	26.5.67
DUGGAN, G.D.	2.11.43	"	3.6.60	A	C1	8.12.67
CICER, E.	31.1.43	"	3.1.61	A	C1	11.12.70
VAN GEYZEL, M.B.	2.5.39	"	2.11.59	A	C1	10.12.71
RATH, J.L.	2.9.43	"	20.1.61	A	C1	14.7.72
PEARSON, G.L.	28.10.45	"	15.2.63	A	C1	4.8.72
BECKWITH, B.J.	31.3.47	"	11.10.67	A	C1	6.10.72
BUHAGIAR, W.	2.2.34	"	6.11.59	A	C	12.12.65
JACHOWSKI, L.	22.2.09	"	7.8.61	A	C	2.9.66
EAGLE, B.G.	18.7.46	"	15.2.63	A	C	22.9.67
BOWLER, I.J.	20.8.46	"	23.10.64	A	C	22.12.67
FITZPATRICK, N.J.	1.1.45	"	5.7.63	A	C	15.3.68
BILBROUGH, S.	4.6.47	"	19.2.65	A	C	15.11.68
GEORGE, M.D.	23.3.48	"	19.2.65	A	C	12.3.71
MORRISON, J.G.	9.1.49	"	1.7.67	A	C	24.3.72
CALMER, J.J.	6.5.48	"	4.7.67	A	C	24.3.72
McHUGH, F.J.	12.8.49	"	1.7.68	A	C	24.3.72
O'CALLAGHAN, D.J.	13.5.48	"	12.7.68	A	C	24.3.72
PARNIS, G.	14.8.44	"	29.7.68	A	C	24.3.72
LOURENSZ, J.I.	21.3.33	"	12.10.67	A	C	4.8.72
LABONNE, L.P.H.	16.2.42	"	26.7.68	A	C	15.9.72
SMITH, R.O.	21.7.47	"	23.10.69	A	C	27.10.72
NAUC, L.M.	7.10.45	"	27.10.69	A	E	27.10.69
CARTER, S.F.	13.12.50	"	30.10.69	A	E	30.10.69
BROSANAN, D.J.	4.7.51	"	23.6.70	A	E	23.6.70
FOTIS, A.	10.3.34	"	10.4.70	A	E	25.6.70
GREEN, M.J.	31.7.50	"	23.10.70	A	E	23.10.70
ANDERSON, G.J.	10.8.42	"	11.11.70	A	E	11.11.70
FULLERTON, S.G.	23.2.53	"	18.3.71	A	E	18.3.71
BLOOM, J.J.	1.10.52	"	2.7.71	A	E	2.7.71
HALLGARTEN, J.A.	29.12.51	"	21.7.71	A	E	21.7.71
TERRENS, L.J.	8.7.52	"	6.8.71	A	E	6.8.71
CUSACK, S.J.	21.6.54	"	28.2.72	A	E	28.2.72
DULLARD, A.M.	13.7.55	"	29.3.72	A	E	29.3.72
ROBINSON, G.J.	5.10.53	"	7.4.72	A	E	7.4.72
O'HALLORAN, M.G.	8.7.54	"	1.5.72	A	E	1.5.72
CUSACK, B.G.	5.6.51	"	10.8.72	A	E	10.8.72
WILSON, J.B.A.	16.9.54	"	14.8.72	A	E	14.8.72
O'CONNOR, B.A.	22.11.52	"	15.8.72	A	E	15.8.72
BIRCH, B.J.	23.10.54	"	17.8.72	A	E	17.8.72
BRYANT, G.L.	20.8.54	"	27.9.72	A	E	27.9.72
GANGEMI, P.	2.1.50	"	4.10.72	A	E	4.10.72
HARRIS, P.E.	5.3.55	"	5.10.72	A	E	5.10.72
KOSTIW, J.	13.7.49	"	5.10.72	A	E	5.10.72
BETTLES, P.R.	1.9.53	"	6.10.72	A	E	6.10.72
MILLER, G.S.	5.10.54	"	6.10.72	A	E	6.10.72
REES, R.B.	2.2.51	"	6.10.72	A	E	6.10.72
GREEN, A.W.H.	4.10.17	Attendant, Senior	26.8.57	T	88	9.1.72
MUTTON, J.A.	28.1.33	"	10.12.57	T	88	10.11.72
GATES, J.J.(s)	26.7.19	Attendant	13.5.47	T	66-83	9.1.72
FARNELL, A.E.	26.12.13	"	27.6.55	T	66-83	9.1.72
WELLS, L.F.	8.8.28	"	27.2.62	T	66-83	9.1.72
O'BRIEN, J.	16.7.19	"	9.6.67	T	66-83	9.1.72
WILLIS, L.J.	4.10.46	"	12.10.67	T	66-83	9.1.72
LUDEKENS, A.F.W.	1.10.23	"	12.10.67	T	66-83	9.1.72
WEERAPPAH, R.Q.J.	10.2.35	"	23.6.71	T	66-83	9.1.72
BURNS, G.T.	17.2.41	"	25.1.72	T	66-83	25.1.72

* Is also Deputy Commonwealth Statistician, Victoria

CHIEF SECRETARY'S DEPARTMENT - Continued

Name	Date of Birth	Office	Date of First Appointment	Present Classification		
				Division	Class or Grade	Effective from—
GOVERNMENT STATIST - continued						
Registration of Births, Deaths, and Marriages - continued						
DE JONG, H.P.H.	20.9.54	Attendant	1.6.72	T	JM-11	1.6.72
DAVISON, R.A.	19.1.54	"	8.9.72	T	JM-11	8.9.72
BOYCE, Margaret M.	21.4.28	Clerk, Grade II	31.10.57	T	116-122	28.5.72
WATTS, Sylvia M.	10.4.16	Machinist (Data Processing), Supervising, Grade I	5.9.50	T	F109	9.1.72
KEEBLE, Jessie C. (Mrs.)	19.8.23	Machinist (Data Processing), Grade I	2.3.70	T	F86-F93	9.1.72
TAKACS, Edith (Mrs.)	22.6.19	"	26.8.70	T	F86-F93	9.1.72
CHALMERS, A.J.	29.5.08	Photographer, Grade I	14.6.55	T	88-109	28.5.72
HEENAN, G.T.	28.10.46	Photographic Assistant (Male)	12.10.67	T	62-82	9.1.72
TALBOT, Josephine H.	10.2.32	Telephonist, Grade I	13.10.69	T	F69-F82	9.1.72
WILSON, Janet K.	27.9.44	Typist, Supervising	24.11.65	T	F105-F109	9.1.72
KOGELMAN, Margaret A. (Mrs.)	19.3.49	Typist, Grade II	28.2.72	T	F89-F93	28.2.72
CREEVEY, Jennifer A.	26.1.53	Typist, Grade I	26.4.72	T	JF-16	28.5.72
Actuarial						
RYDER, J.M., A.I.A.	20.8.39	Assistant Government Actuary	25.9.62	P	AC-6	12.12.71
STOCKDALE, E.H. (s)	13.8.17	Assistant Government Statist	25.3.35	P	AC-4	1.5.70
BATES, S.J., B.Sc.	5.4.43	Actuarial Assistant	15.9.66	P	AC-3	1.5.70
STEVENSON, C.J., B.Sc., A.I.A.	4.4.45	"	3.7.68	P	AC-3	15.1.71
WATT, D.J.	22.6.39	(Admin.)	4.2.57	A	B1	19.5.72
KLEINE, C.H., A.A.S.A., R.C.A.	12.1.34	"	3.1.51	A	B	13.8.65
O'CONNOR, J.F.	18.2.38	"	13.1.55	A	C2	16.6.67
KEESHAN, M.J.	13.2.39	"	10.12.56	A	C2	19.5.72
HALL, M.C.	30.11.44	"	15.2.63	A	C	14.8.67
PEGLER, C.G.	29.10.50	"	5.6.70	A	E	5.6.70
HAUPTMAN, L.R.	23.5.51	"	15.10.70	A	E	15.10.70
ISLIP, M.G.	20.1.51	"	15.7.71	A	E	15.7.71
MERCURI, F.M.	15.4.50	"	16.7.71	A	E	16.7.71
KING, W.D.	13.4.53	"	23.7.71	A	E	23.7.71
ROSS, D.M.	18.8.53	"	9.8.72	A	E	9.8.72
JENNINGS, C.P.	1.10.52	"	9.8.72	A	E	9.8.72
O'FARRELL, Marie E.	17.11.48	Assistant, Grade II	16.12.68	T	F91-F95	14.1.72
BENTLEY, Agnes J.	20.1.20	Clerk, Grade II	2.8.48	T	116-122	28.5.72
LIQUOR CONTROL COMMISSION						
DUDLEY, L.T.	28.4.27	Secretary, Liquor Control Commission	31.3.44	A	A	21.7.72
TAYLOR, J.E.	25.7.33	(Admin.)	13.10.55	A	B1	13.10.72
DEBNAM, D.R.//	22.3.32	"	31.5.59	A	B	13.3.70
CURRIE, J.B.	24.8.32	"	23.2.49	A	B	22.12.72
HOLWELL, W.J. (s)	16.11.16	"	26.3.34	A	C2	11.2.55
CAMM, L.C. (s)	5.1.17	"	29.3.35	A	C2	12.12.57
BUTTS, D.F.	5.4.31	"	28.7.47	A	C2	23.9.59
McMONNIES, J.	8.8.27	"	4.8.52	A	C2	20.3.64
PATERSON, W.K.	16.1.22	"	28.5.51	A	C2	18.6.65
DWAN, J.C.	10.8.31	"	26.7.48	A	C2	27.5.66
BOULTON, S.H.**	5.8.32	"	1.3.49*	A	C2	27.5.66
CHIVERS, A.A. (s)	12.5.26	"	21.12.54	A	C2	15.8.69
KOHN, J.C.	11.9.31	"	5.7.57	A	C2	15.8.69
NEWTON, P.V.	18.8.34	"	27.1.56	A	C2	15.8.69
BROMLEY, E.E.	27.7.22	"	2.11.56	A	C2	10.10.69
BURGESS, J.F.	29.4.33	"	13.1.55	A	C2	28.8.70
MALADY, M.T.	23.3.35	"	31.1.58	A	C2	28.8.70
STORRAR, D.G.	2.4.40	"	17.6.59	A	C2	25.9.70
O'CONNOR, J.P.	2.2.24	"	1.3.43	A	C2	12.3.71
DIXON, R.M.	21.11.41	"	7.7.67	A	C	21.8.70
HAWARD, M.J.	29.6.47	"	23.10.69	A	C	8.1.71
ROGERS, J.I.B.	29.11.48	"	2.7.67	A	C	22.1.71
SMITH, J.H.	12.12.49	"	17.7.68	A	C	8.10.71
CAMPBELL, D.C.	19.3.47	"	7.7.67	A	C	3.3.72
KOPYCINSKI, T.	24.7.51	"	21.10.70	A	E	21.10.70
HARTCHER, N.J.	2.3.53	"	8.7.71	A	E	8.7.71
WATERWORTH, J.R.	8.12.48	"	5.8.71	A	E	5.8.71
MELICAN, M.F.	2.7.53	"	2.5.72	A	E	2.5.72
JOEL, F.C.	27.8.47	Assistant (Male), Grade IV	22.3.66	T	116-122	28.5.72
WATERS, J.C.	7.3.28	Assistant (Male), Grade II	5.5.72	T	91-97	5.5.72
BEDDEN, Mary M.	24.5.24	Stenographer, Grade III	17.1.55	T	F101-F107	15.11.70
LEMPHERS, B.L.	24.9.45	Stenographer, Grade II	22.9.72	T	103-108	22.9.72
LA'BROOY, Sheila E. (Mrs.)	18.11.26	Stenographer, Grade I	26.8.70	T	F74-F81	15.11.70
HARRIS, Patricia M. (Mrs.)	20.10.23	Typist, Supervising	26.8.70	T	F89-F93	19.3.71

* Is also Registrar of Friendly Societies

** Seconded to Law Department

* Services Not Continuous

CHIEF SECRETARY'S DEPARTMENT - Continued

Name	Date of Birth	Office	Date of First Appointment	Present Classification		
				Division	Class or Grade	Effective from—
LIQUOR CONTROL COMMISSION - continued						
MALOUF, Rosa D. (Mrs.)	3.8.24	Typist, Grade II	26.8.70	T	F74-F78	2.2.71
PANAGIOTIDIS, Jean (Mrs.)	16.10.46	"	26.3.71	T	F74-F78	26.3.71
SPOOR, Gloria M. (Mrs.)	3.3.25	Typist, Grade I	26.8.70	T	F60-F71	15.11.70
BRIDGER, Edna (Mrs.)	8.6.16	"	13.10.70	T	F60-F71	15.11.70
POLICE						
RUNDLE, A.T. (s)	14.4.23	Director of Administration	13.3.40	A	A1(\$13,104)	26.8.72
McPHERSON, D.J. (s)	21.4.24	Senior Executive Officer	3.6.40	A	A1(\$10,859)	22.9.72
BORELLI, R.E., D.P.A. (s)	23.9.23	Executive Officer	5.9.46	A	A	8.12.72
BENEDICT, B.N., A.A.S.A., R.C.A.	19.5.29	Accountant	18.6.46	A	A	7.2.71
THOMPSON, H.W., A.A.S.A.	13.10.10	(Admin.)	24.9.26	A	B1	23.11.61
McDERMOTT, M.	17.2.28	"	18.6.46	A	B1	1.12.72
WURF, P.A. (s)	15.8.17	"	24.9.35	A	B	25.5.64
ROCHE, F.	30.3.27	"	1.3.49	A	B	18.9.64
RICHTER, L.J. (s)	5.6.23	"	8.3.40	A	B	17.6.66
MERCOVICH, M.J., D.F.A.	27.7.32	Training and Methods Officer	18.1.49	A	B	22.12.67
CLARKE, M.R. (s)	14.3.24	(Admin.)	4.3.49	A	B	29.12.67
LARKIN, T.F.	25.10.29	"	24.2.47*	A	B	16.10.70
BORBIDGE, J.D.	22.3.26	"	1.7.53	A	B	22.10.71
WANKE, A.F.	18.6.22	"	15.3.49	A	C2	17.8.62
WEBSTER, L.W. (s)	18.3.16	"	15.8.49	A	C2	5.4.63
THORP, L.W. (s)	15.1.18	"	19.7.46	A	C2	12.7.63
COCKERELL, A.J.	6.4.32	"	1.3.49	A	C2	21.8.64
O'DONOHUE, P.	8.8.26	"	4.8.52	A	C2	19.8.66
DEMPSTER, J.P.	18.11.37	"	20.10.54	A	C2	22.3.68
CONDON, J.O.N.	9.1.38	"	28.5.54	A	C2	25.10.68
FRAZER, J.L.	19.3.39	"	1.6.56	A	C2	16.5.69
PARTINGTON, R.J.	19.2.39	"	4.11.55	A	C2	21.5.71
LOWE, J.T.	18.1.35	"	2.11.59	A	C2	11.6.71
KROWN, M.J.	19.5.35	"	17.3.58	A	C1	12.2.65
BELL, R.F. (s)	29.3.18	"	17.11.52	A	C1	5.3.65
NOONAN, B.J.	13.1.40	"	6.2.57	A	C1	22.10.65
GIBSON, H.J.	27.6.40	"	4.7.57	A	C1	3.12.65
CHAPMAN, J.E.A.	29.5.33	"	25.10.55	A	C1	12.5.67
MARANTELLI, G.P.	2.3.42	"	11.2.59	A	C1	11.8.67
WEEKS, D.M.	25.2.38	"	30.5.60	A	C1	13.9.68
ROSS, J.R.	28.5.40	"	5.6.58	A	C1	25.7.69
BURKE, D.J.	2.1.45	"	1.2.62	A	C1	17.7.70
KEYT, R.M.	29.7.34	"	2.6.60	A	C1	15.1.71
TAYLOR, D.	14.11.27	"	12.11.57	A	C1	30.7.71
APPLEBY, L. (s)	16.5.19	"	27.4.59	A	C1	14.1.72
FARR, B.E.	21.9.45	"	15.2.64	A	C1	25.8.72
VAN ROOYEN, F.J.W.	15.5.19	"	14.10.60	A	C	14.8.65
MARICH, R.N.C.	5.9.40	"	24.10.64	A	C	9.8.68
McMURRICH, R.B.	15.8.45	"	7.7.64	A	C	8.11.68
HUTSON, J.F.	11.3.45	"	21.6.65	A	C	15.11.68
O'NEILL, C.E.	21.3.47	"	21.6.65	A	C	21.3.69
McNALLY, C.L.	13.9.47	"	19.2.65	A	C	3.10.69
DOHERTY, P.A.	21.11.45	"	27.6.66	A	C	20.10.69
PARKES, A.J.	13.1.48	"	9.2.66	A	C	20.2.70
JONES, R.W.	27.8.49	"	5.7.67	A	C	18.9.70
GLEN, G.J.	24.10.44	"	3.7.67	A	C	9.10.70
DONNIE, K.W.	24.5.46	"	3.7.67	A	C	20.11.70
UNDERWOOD, G.L.#	2.3.48	"	3.7.67	A	C	20.11.70
LAWREY, D.J.	23.9.39	"	5.7.67	A	C	19.3.71
CAPPER, F.H.	7.12.48	"	6.7.67	A	C	21.5.71
RABEL, W.E.W.	12.3.42	"	9.7.68	A	C	9.7.71
McKEW, S.F.	1.3.49	"	12.7.68	A	C	8.10.71
McDEVITT, T.C.	12.3.50	"	4.7.67	A	C	17.12.71
BOURKE, K.W.	7.5.49	"	7.7.67	A	C	30.3.72
PARKES, A.J.	19.1.48	"	27.6.66	A	C	30.6.72
PIERCE, N.E.	7.4.46	"	13.6.68	A	C	30.6.72
ROBINSON, C.W.	14.10.49	"	5.7.68	A	C	8.9.72
FARQUHAR, R.A.	28.9.49	"	11.7.68	A	C	15.9.72
FILMORE, E.J.	29.6.49	"	11.11.70	A	C	27.10.72
CREIGHTON, W.O.	4.4.49	"	28.5.69	A	C	15.12.72
WINTER, M.L.	29.11.44	"	15.2.63	A	D	15.2.69
VELLA, J.	15.1.45	"	29.6.66	A	E	29.6.66
YOUNG, R.W.	3.2.51	"	2.6.69	A	E	2.6.69
HUTCHISON, P.F.	7.6.48	"	23.6.69	A	E	23.6.69
MURRAY, G.J.	13.1.52	"	23.10.69	A	E	23.10.69
PUTTOCK, A.G.	12.12.48	"	23.10.69	A	E	23.10.69
PARKER, R.E.	22.11.39	"	28.10.69	A	E	28.10.69
MACKEN, P.J.	18.1.42	"	4.6.70	A	E	4.6.70
WHITE, P.D.	5.6.48	"	5.6.70	A	E	5.6.70
THIEDMAN, S.C.	1.1.49	"	8.6.70	A	E	8.6.70

On Loan to Local Government Department

* Services Not Continuous

CHIEF SECRETARY'S DEPARTMENT - Continued

Name	Date of Birth	Office	Date of First Appointment	Present Classification		
				Division	Class or Grade	Effective from—

POLICE - continued

DENNEMAN, L.M.	9.5.45	(Admin.)	11.6.70	A	E	11.6.70
McKINNON, A.L.	4.12.50	"	11.6.70	A	E	11.6.70
MACKEN, C.F.	27.10.45	"	12.6.70	A	E	12.6.70
CRIBBES, M.F.	23.8.50	"	22.6.70	A	E	22.6.70
WALKER, K.A.	1.7.52	"	25.6.70	A	E	25.6.70
FERGUSON, T.T.	8.5.51	"	26.10.70	A	E	26.10.70
ST. JOHN, R.C.	18.12.34	"	17.3.70	A	E	26.10.70
TAYLOR, P.	8.4.53	"	9.11.70	A	E	9.11.70
BICKELL, S.J.	19.8.51	"	11.11.70	A	E	11.11.70
LARGE, N.J.	29.11.47	"	26.3.71	A	E	26.3.71
KEOCH, P.J.	16.2.50	"	28.6.71	A	E	28.6.71
CAMPBELL, R.L.	29.9.46	"	6.7.71	A	E	6.7.71
EGAN, R.J.	9.5.50	"	7.7.71	A	E	7.7.71
LEE, C.H.	27.9.44	"	8.7.71	A	E	8.7.71
HOOK, A.J.	8.8.52	"	9.7.71	A	E	9.7.71
SIMONTO, R.D.	30.9.48	"	12.7.71	A	E	12.7.71
ROFIQUE, A.C.	27.7.47	"	3.8.71	A	E	3.8.71
MATTHEWS, B.S.	12.6.53	"	4.8.71	A	E	4.8.71
VUILLEMAIN, J.L.	7.7.36	"	11.6.70	A	E	4.8.71
OUTHRED, C.R.	25.6.52	"	12.8.71	A	E	12.8.71
KELLY, R.J.D.	16.1.26	"	12.3.71	A	E	13.10.71
KNIGHTS, G.A.	11.11.53	"	20.10.71	A	E	20.10.71
ROSS-SODEN, B.G.	24.5.53	"	21.10.71	A	E	21.10.71
HOLAHAN, T.P.	18.1.53	"	25.10.71	A	E	25.10.71
RAHMAN, M.R.	7.2.47	"	25.10.71	A	E	25.10.71
SCHOFFER, R.E.	27.7.14	"	8.10.69	A	E	27.10.71
SHARP, G.L.	2.10.52	"	27.10.71	A	E	27.10.71
LENTON, D.G.	7.12.14	"	1.10.70	A	E	23.2.72
BROWN, J.D.	8.5.54	"	23.2.72	A	E	23.2.72
COULSON, D.A.	18.11.54	"	23.2.72	A	E	23.2.72
ELLWOOD, J.D.	23.9.48	"	23.2.72	A	E	23.2.72
CAINS, M.P.	6.10.53	"	23.2.72	A	E	23.2.72
COGHLAN, J.G.	29.12.54	"	23.2.72	A	E	23.2.72
SALMON, G.E.	7.6.54	"	23.2.72	A	E	23.2.72
CROOKS, A.F.	23.9.53	"	23.2.72	A	E	23.2.72
CATALANO, J.	18.7.52	"	24.2.72	A	E	24.2.72
SHIPPERLEE, C.C.	3.11.52	"	28.2.72	A	E	28.2.72
KEELAN, P.J.	29.2.44	"	20.3.72	A	E	20.3.72
SIMPSON, A.R.	12.2.51	"	6.4.72	A	E	6.4.72
HILL, G.F.	7.8.50	"	11.4.72	A	E	11.4.72
DAVIS, G.P.	1.10.53	"	27.4.72	A	E	27.4.72
ROCHANAKIJ, V.	14.8.41	"	27.4.72	A	E	27.4.72
ROBERTS, R.A.	27.4.50	"	27.4.72	A	E	27.4.72
SOWREY, K.J.	26.12.53	"	21.8.72	A	E	21.8.72
NELSON, G.M.	26.3.54	"	22.8.72	A	E	22.8.72
DORNBRUCH, B.R.	20.8.52	"	23.8.72	A	E	23.8.72
McKEE, P.	11.11.54	"	25.8.72	A	E	25.8.72
KING, P.W.	2.2.55	"	27.9.72	A	E	27.9.72
OLSTON, S.M.	21.3.50	"	27.9.72	A	E	27.9.72
MOCK, E.J.	10.12.53	"	27.9.72	A	E	27.9.72
CURKPATRICK, P.J.	7.8.53	"	9.10.72	A	E	9.10.72
VOJTISER, R.W.	24.1.53	"	9.10.72	A	E	9.10.72
JOHNSON, C.A.	7.9.51	"	9.10.72	A	E	9.10.72
LAVERDURE, J.G.	16.12.51	"	9.10.72	A	E	9.10.72
WOOD, I.M.	18.2.40	Publications and Publicity Officer	8.5.72	P	PP-3	8.5.72
LEES, G.J.	16.2.26	Assistant (Male), Grade IV	18.4.68	T	116-122	25.8.72
CALDER, F.S.	18.11.14	Assistant (Male), Grade III	27.4.59	T	103-108	9.1.72
MORTIMER, L.S.	6.2.33	"	18.3.68	T	103-108	9.1.72
SENEQUE, J.R.	28.12.28	"	6.2.70	T	103-108	9.1.72
TYLER, K.D.	12.7.33	"	11.6.70	T	103-108	9.1.72
FERNANDO, D.R.B.	2.8.20	"	11.9.70	T	103-108	9.1.72
MAHONEY, W.J.	27.11.13	"	25.6.68	T	103-108	9.1.72
SPILLER, J.C.(s)	18.4.23	Assistant (Male), Grade II	9.11.51	T	91-97	9.1.72
O'SHEA, P.J.	19.3.24	"	7.8.61	T	91-97	9.1.72
EVENDEN, G.B.	8.7.14	"	26.2.62	T	91-97	9.1.72
BROWN, A.G.F.	16.9.16	"	22.3.66	T	91-97	9.1.72
VELLA, S.	3.11.10	"	1.4.63	T	91-97	9.1.72
COHEN, M.	29.9.23	"	21.1.69	T	91-97	9.1.72
HENDERSON, W.A.	15.10.27	"	3.4.68	T	91-97	9.1.72
PHILLIPS, E.	29.3.20	"	18.10.68	T	91-97	9.1.72
DE KRETZER, N.T.	5.11.14	"	15.9.69	T	91-97	9.1.72
ROSS, G.	30.3.26	"	22.3.66	T	91-97	9.1.72
SPENCER, V.C.	12.9.20	"	10.8.70	T	91-97	9.1.72
THOROGOOD, H.	12.6.24	"	6.2.70	T	91-97	9.1.72
COPELAND, M.N.	14.2.45	"	27.11.69	T	91-97	28.7.72
KLEIN, T.S.	29.3.23	"	14.7.69	T	91-97	25.8.72
WHITE, D.T.	13.12.17	"	24.3.71	T	91-97	25.8.72
SWAN, E.C.	1.6.09	Assistant (Male), Grade I	7.8.61	T	71-83	9.1.72

CHIEF SECRETARY'S DEPARTMENT - Continued

Name	Date of Birth	Office	Date of First Appointment	Present Classification		
				Division	Class or Grade	Effective from—
POLICE - continued						
MANNING, R.W.	10.7.14	Assistant (Male), Grade I	29.5.67	T	71-83	9.1.72
MORAN, J.L.	29.6.38	"	15.2.68	T	71-83	9.1.72
STEVENS, D.J.	6.9.37	"	15.2.68	T	71-83	9.1.72
DIMITRAKAKIS, J.	1.8.29	"	18.3.68	T	71-83	9.1.72
JOHNSON, E.T.	14.10.14	"	11.4.68	T	71-83	9.1.72
DAWSON, J.P.O'D.	3.10.22	"	11.4.68	T	71-83	9.1.72
RUSSELL, A.A.R.	21.9.09	"	16.7.68	T	71-83	9.1.72
MACKIE, L.J.J.	10.6.30	"	11.11.68	T	71-83	9.1.72
MOREL, F.A.R.	19.6.23	"	18.12.68	T	71-83	9.1.72
ADAMS, T.A.	3.9.11	"	11.4.69	T	71-83	9.1.72
ACKROYD, F.C.	11.12.13	"	1.9.69	T	71-83	9.1.72
CONROY, M.E.W.	16.1.15	"	10.9.69	T	71-83	9.1.72
ST. CLAIR, W.	12.7.19	"	14.10.69	T	71-83	9.1.72
MARSH, F.	28.2.10	"	14.1.70	T	71-83	9.1.72
RUSSELL, C.D.	5.4.11	"	14.1.70	T	71-83	9.1.72
ERRIDGE, V.J.R.	16.11.20	"	6.2.70	T	71-83	9.1.72
THOMPSON, K.L.	14.6.30	"	17.3.70	T	71-83	9.1.72
KING, C.J.	17.4.22	"	30.3.71	T	71-83	9.1.72
CONNELL, B.V.	17.7.16	"	6.5.71	T	71-83	9.1.72
RYDQUIST, W.B.	25.10.22	"	24.6.71	T	71-83	9.1.72
OMAR, E.M.A.	7.4.41	"	8.11.71	T	71-83	9.1.72
PAUL, V.R.	19.7.25	"	18.11.71	T	71-83	9.1.72
EASTWOOD, C.A.	23.4.14	"	2.12.71	T	71-83	9.1.72
BORG, R.P.	8.6.53	"	26.1.72	T	JM-11	28.5.72
MOWLAM, J.J.	5.9.21	"	27.4.72	T	71-83	27.4.72
BAILEY, H.W.	24.5.09	"	12.5.72	T	71-83	12.5.72
KEAVY, K.J.	9.4.51	"	12.5.72	T	71-83	12.5.72
NICHOLLS, E.C.	12.2.15	"	12.5.72	T	71-83	12.5.72
O'CONNELL, J.H.	31.1.23	"	12.5.72	T	71-83	12.5.72
BARKER, J.N.	13.12.49	"	21.6.72	T	71-83	21.6.72
MIHRAN, G.	6.3.44	"	27.6.72	T	71-83	27.6.72
SCANLON, C.W.M.	9.11.48	"	19.9.72	T	71-83	19.9.72
GRAHAM, A.J.	13.6.22	"	13.10.72	T	71-83	13.10.72
BURKE, L.V.	3.4.22	"	13.10.72	T	71-83	13.10.72
RYAN, R.J.	29.11.31	"	27.10.72	T	71-83	27.10.72
WAMBEK, C.P.	12.10.17	"	27.10.72	T	71-83	27.10.72
HUMPHREYS, I.C.R.	14.3.13	"	1.11.72	T	71-83	1.11.72
ROSE, J.R.	15.8.43	"	1.12.72	T	71-83	1.12.72
VAN DERLINDEN, G.G.M.	27.4.25	"	1.12.72	T	71-83	1.12.72
CLARKE, Lucy L.J.	20.8.19	Assistant, Grade II	30.8.53	T	F91-F95	9.1.72
HESTER, Barbara J.	12.9.44	"	17.8.66	T	F91-F95	9.1.72
FROUDE, Julia M. (Mrs.)	5.5.22	"	1.9.69	T	F91-F95	9.1.72
McKENZIE, Dorothy L. (Mrs.)	4.10.33	"	20.11.69	T	F91-F95	9.1.72
EDWARDS, Ruby L.	27.11.17	Assistant, Grade I	1.2.55	T	F69-F82	9.1.72
STORY, Margaret R.	14.5.37	"	2.3.64	T	F69-F82	9.1.72
O'BRIEN, Reolinda A.	20.11.50	"	17.12.68	T	F69-F82	9.1.72
ROGERS, Christine J.	14.12.51	"	2.10.69	T	F69-F82	14.12.72
BERTHELOT, Maria G.J.K.C.	24.3.49	"	20.11.69	T	F69-F82	9.1.72
SHIRLEY, Elaine J.	25.2.52	"	10.7.70	T	JF-14	28.5.72
SMITH, Elsie L.	29.7.19	"	17.9.70	T	F69-F82	9.1.72
RUTHERFORD, Lois B.	14.7.38	"	30.9.70	T	F69-F82	9.1.72
SOLLIER, Janette E. (Mrs.)	3.11.54	"	15.2.71	T	JF-14	28.5.72
LARKIN, Frances A.	10.10.53	"	4.3.71	T	JF-14	28.5.72
MOTTERAM, Claudia (Mrs.)	2.12.50	"	9.9.71	T	F69-F82	9.1.72
BOLT, Marlene E.J.	14.5.39	"	17.9.71	T	F69-F82	9.1.72
GAY, Glenyse V.	11.5.55	"	1.2.72	T	JF-14	28.5.72
STACKPOOLE, Wendy M.	18.2.55	"	2.3.72	T	JF-14	28.5.72
FERRIS, Marjorie (Mrs.)	14.1.17	"	8.5.72	T	F69-F82	8.5.72
PURVINAS, Ann (Mrs.)	27.4.51	"	4.8.72	T	F69-F82	4.8.72
VANVITELLI, Luigina (Mrs.)	9.1.49	"	8.9.72	T	F69-F82	8.9.72
BIRT, Patricia J. (Mrs.)	24.2.27	"	10.11.72	T	F69-F82	10.11.72
CLARK, Avon N. (Mrs.)	15.1.08	Attendant, City Watch House	24.3.58	T	F58-F60	9.1.72
BORRADALE, Ruby L. (Mrs.)	2.3.12	"	22.2.66	T	F58-F60	9.1.72
HERITAGE, Elsie J. (Mrs.)	21.7.09	"	22.9.70	T	F58-F60	9.1.72
EVANS, N.A. (s)	2.1.25	Bicycle Mechanic	1.6.59	T	95-114	27.8.72
SIMMONDS, R.A.	16.8.48	Carpenter	16.6.72	T	110-127	27.8.72
WALKER, M.J.	17.6.36	"	16.6.72	T	110-127	27.8.72
JOHNS, M.J.	18.4.24	"	16.6.72	T	110-127	27.8.72
COLLINS, T.E.	16.4.15	"	6.9.72	T	110-127	6.9.72
PARKER, A.W.	12.7.30	"	6.9.72	T	110-127	6.9.72
GEURTS, P.A.	19.8.27	"	18.10.72	T	110-127	18.10.72
CLARK, Hilda H.	3.2.24	Clerk, Grade II	5.10.56	T	116-122	28.5.72
BARBOUR, A.L.	20.2.47	Electrician	7.7.72	T	95-114	27.8.72
HANCOCK, J.	14.9.21	Fireman	1.9.50	T	66-81	27.8.72
HOWDEN, N.J.	30.7.26	"	6.12.61	T	66-81	27.8.72
GINEVRA, E.	9.1.34	Garage Attendant, Senior	14.9.65	T	49-63	27.8.72
RADLEY, G.R.	30.3.23	Garage Attendant	4.1.68	T	39-53	27.8.72
SKINNER, D.G.	1.3.34	"	25.1.72	T	39-53	27.8.72
FISHER, A.R.	3.11.48	"	26.1.72	T	39-53	27.8.72

CHIEF SECRETARY'S DEPARTMENT - Continued

Name	Date of Birth	Office	Date of First Appointment	Present Classification		
				Division	Class or Grade	Effective from—
POLICE - continued						
ROBINSON, Grace R. (Mrs.)	13.12.13	Housemaid, Police Hospital	15.2.71	T	F46-F59	27.8.72
McNEIL, J.J.(s)	1.11.13	Labourer	26.2.59	T	42-56	27.8.72
CHRISTOU, M.	13.8.10	"	2.11.61	T	42-56	27.8.72
GOODINGHAM, A.J.	31.10.08	"	28.11.61	T	42-56	27.8.72
ROBERTS, K.	23.4.12	"	17.12.62	T	42-56	27.8.72
DINES, P.J.	18.5.19	"	24.4.64	T	42-56	27.8.72
SANCO, J.	4.12.10	"	16.1.67	T	42-56	27.8.72
PATTERSON, E.M.	27.12.24	"	8.11.68	T	42-56	27.8.72
CAMILLETTI, R.	21.1.24	"	10.11.72	T	42-56	10.11.72
PEASNELL, S.M.	5.1.21	Licence Testing Officer, Senior	2.5.72	T	102-108	2.5.72
BURR, R.W.	19.11.20	Licence Testing Officer	2.5.72	T	83-94	2.5.72
CAFARELLA, J.	30.11.23	"	2.5.72	T	83-94	2.5.72
CUMMIN, B.V.	19.2.32	"	2.5.72	T	83-94	2.5.72
DONNELLY, P.R.	1.5.11	"	2.5.72	T	83-94	2.5.72
DOWLAN, V.O.	9.3.20	"	2.5.72	T	83-94	2.5.72
EASTWOOD, F.	12.2.35	"	2.5.72	T	83-94	2.5.72
FEDLEY, D.A.	2.1.17	"	2.5.72	T	38-94	2.5.72
FOLLETT, J.R.	4.10.45	"	2.5.72	T	83-94	2.5.72
GEARING, G.W.	25.7.24	"	2.5.72	T	83-94	2.5.72
GOURLAY, W.R.S.	8.7.29	"	2.5.72	T	83-94	2.5.72
JOHNS, I.	1.8.19	"	2.5.72	T	83-94	2.5.72
LAWRY, V.J.	30.5.27	"	2.5.72	T	83-94	2.5.72
LOURDES, J.J.	9.4.23	"	2.5.72	T	83-94	2.5.72
MAKRIDES, J.	1.1.34	"	2.5.72	T	83-94	2.5.72
PERIL, M.L.R.	8.1.41	"	2.5.72	T	83-94	2.5.72
PIPER, S.F.	8.1.18	"	2.5.72	T	83-94	2.5.72
POWER, A.P.	23.6.14	"	2.5.72	T	83-94	2.5.72
RANKING, J.L.	27.10.26	"	2.5.72	T	83-94	2.5.72
REYMOND, Y.R.	25.10.37	"	2.5.72	T	83-94	2.5.72
SANTOS, C.R.	19.5.31	"	2.5.72	T	83-94	2.5.72
SHELTON, L.R.D.	3.4.19	"	2.5.72	T	83-94	2.5.72
SPICER, J.A.S.	28.1.22	"	2.5.72	T	83-94	2.5.72
STITT, G.A.	12.12.36	"	2.5.72	T	83-94	2.5.72
SWIFT, K.C.	27.2.28	"	2.5.72	T	83-94	2.5.72
SWITENBANK, F.	23.12.22	"	2.5.72	T	83-94	2.5.72
WAITE, J.F.	6.1.23	"	2.5.72	T	83-94	2.5.72
WAY, G.A.	6.2.26	"	2.5.72	T	83-94	2.5.72
WELLS, R.L.	28.6.22	"	2.5.72	T	83-94	2.5.72
WORDSWORTH, N.L.	16.10.20	"	2.5.72	T	83-94	2.5.72
O'PRAY, A.E.	1.5.26	"	31.5.72	T	83-94	31.5.72
BATEMAN, B.R.	11.5.29	"	1.6.72	T	83-94	1.6.72
JOHNSTON, M.M.	14.3.17	"	1.6.72	T	83-94	1.6.72
CURZON, A.	29.3.21	"	6.6.72	T	83-94	6.6.72
ALLCHIN, S.V.	29.1.18	"	7.6.72	T	83-94	7.6.72
CAFARELLA, R.	15.10.20	"	14.6.72	T	83-94	14.6.72
McLEOD, B.F.	5.3.34	"	21.6.72	T	83-94	21.6.72
CLOHESY, C.W.	24.11.31	"	21.6.72	T	83-94	21.6.72
AYERS, R.H.	31.8.24	"	26.6.72	T	83-94	26.6.72
WEBBER, C.H.	14.5.22	"	4.7.72	T	83-94	4.7.72
SUTHERLAND, Mary E.	25.4.38	Machinist, Senior	15.4.57	T	F118-F125	9.1.72
FRIEDRICH, Eva (Mrs.)	3.3.29	Machinist, Grade III	7.6.72	T	F103-F105	7.6.72
McDONALD, Helen M.	21.1.53	Machinist, Grade I	30.7.69	T	JF-16	28.5.72
SAMY, Marie M.J. (Mrs.)	8.5.44	Machinist (Data Processing), Grade I	15.2.71	T	F86-F93	28.5.72
DUGAN, Margaret C.	15.10.18	Matron, Police Hospital	24.4.58	T	F187	28.5.72
HEWITT, H.	9.7.17	Motor Mechanic, Senior	12.10.51	T	117-133	27.8.72
HEYES, N.A.	8.12.11	Motor Mechanic, Leading Hand	12.10.51	T	104-120	27.8.72
PHILLIPS, M.R.	21.11.16	"	22.5.57	T	104-120	27.8.72
HARVEY, G.A.	31.12.42	"	22.5.64	T	104-120	27.8.72
DURHAM, R.H.T.(s)	19.12.18	Motor Mechanic	29.3.56	T	95-114	27.8.72
YOUNG, C.J.	1.12.09	"	22.7.60	T	95-114	27.8.72
SLATER, N.E.	14.9.40	"	31.10.62	T	95-114	27.8.72
NICHOLSON, L.B.	20.10.36	"	27.4.64	T	95-114	27.8.72
TRUMAN, A.H.J.	26.4.20	"	12.11.64	T	95-114	27.8.72
HELLIER, K.E.	25.11.21	"	14.3.67	T	95-114	27.8.72
LE GUIER, R.	23.9.39	"	30.8.67	T	95-114	27.8.72
THORNLEY, H.L.	1.4.13	"	5.7.68	T	95-114	27.8.72
LAURIE, J.B.	14.9.44	"	18.11.68	T	95-114	27.8.72
SCHUMACHER, B.L.	22.10.41	"	28.1.72	T	95-114	27.8.72
ISBITSTER, I.A.	1.9.29	"	15.1.53	T	95-114	27.8.72
ZACCARIA, A.	5.1.33	"	21.5.70	T	95-114	27.8.72
BLAKE, T.	30.3.42	"	20.1.71	T	95-114	27.8.72
CHESSWAS, P.G.	12.5.47	"	10.5.71	T	95-114	27.8.72
SPENCER, J.R.	27.7.42	"	27.1.72	T	95-114	27.8.72
NYE, D.O.	28.4.27	"	13.6.72	T	95-114	27.8.72
JOHNSTON, A.J.	11.7.33	"	3.8.72	T	94-114	27.8.72
THEOCHARI, M.	23.10.50	"	3.8.72	T	95-114	27.8.72
D'ELTON, B.	5.7.50	"	17.10.72	T	95-114	17.10.72
HANSTOCK, Maria E.	27.5.16	Nurse, Police Hospital	24.4.58	T	F140-F168	28.5.72

CHIEF SECRETARY'S DEPARTMENT - Continued

Name	Date of Birth	Office	Date of First Appointment	Present Classification		
				Division	Class or Grade	Effective from—
POLICE - continued						
McDONALD, Phyllis M.	19.12.21	Nurse, Police Hospital	10.4.59	T	F140-F168	28.5.72
KAY, Hazel	9.1.23	"	23.8.61	T	F140-F168	28.5.72
NATRASS, Betty L.	8.4.31	"	15.8.68	T	F140-F168	28.5.72
MARGERISON, Emily E. (Mrs.)	27.10.14	"	22.5.70	T	F140-F168	28.5.72
CHALLIS, T.W.	29.11.29	Painter	31.5.72	T	108-125	27.8.72
PURCHASE, S.J.	14.4.26	Plumber	15.5.72	T	115-130	27.8.72
CERLENIZZA, C.	22.4.23	Special Duties Officer	21.10.54	T	123-142	28.5.72
HUMPHRIES, Joyce U.E.	14.2.20	Stenographer, Grade III	1.6.44	T	F118-F125	9.1.72
GLADMAN, Olive J.A.	13.1.25	"	30.8.53	T	F118-F125	9.1.72
HOGG, Beverley A. (Mrs.)	1.7.37	Stenographer, Grade II	17.9.70	T	F103-F108	9.1.72
BROWN, Brenda L. (Mrs.)	29.10.49	"	19.8.71	T	F103-F108	9.1.72
GILLIES, Barbara Ann	17.1.51	"	13.9.72	T	F103-F108	13.9.72
THOMAS, Kaya L.	15.11.51	"	22.9.72	T	F103-F108	15.11.72
DEVERY, Shirley A.	14.11.50	Stenographer, Grade I	20.11.69	T	F89-F97	9.1.72
HOLSINGER, Lorna H.	12.1.41	"	19.10.70	T	F89-F97	9.1.72
COLAIACOVO, Ippolita M.	11.11.52	"	4.2.71	T	JF-23	28.5.72
JOHNSON, Yetta V.I. (Mrs.)	15.1.23	"	26.4.71	T	F89-F97	9.1.72
BARRETT, Linda F. (Mrs.)	16.8.50	"	28.9.71	T	F89-F97	9.1.72
WIKKRAMATILLEKE, S.E.J. (Mrs.)	25.2.25	"	4.5.72	T	F89-F97	4.5.72
PAPASTAVROU, Sue A.	3.4.50	"	27.11.72	T	F89-F97	27.11.72
LEVI, K.J. (s)	28.5.18	Storekeeper, Senior	4.8.59	T	119-132	15.9.72
O'HALLORAN, G.D.	5.10.10	Storekeeper, Grade II	1.6.51	T	102-114	16.7.72
HOEY, W.H.	2.1.28	"	28.11.68	T	102-114	16.7.72
RALPH, A.J.	23.5.27	Storekeeper, Grade I	21.4.55	T	88-100	16.7.72
MAPLETHORPE, G.H.	6.7.18	"	11.11.55	T	88-100	16.7.72
PATTEN, W.F.C.B.	18.3.43	"	21.9.67	T	88-100	16.7.72
RYAN, O.L. (s)	3.1.10	Storeman, Grade II	1.10.58	T	71-87	27.8.72
LIDGETT, W.T.	16.9.11	"	19.6.61	T	71-87	27.8.72
McGOWAN, S.J.	26.7.13	"	9.9.64	T	71-87	27.8.72
PRINS, E.H.	4.1.16	"	12.2.65	T	71-87	27.8.72
GODFREY, S.R.	28.5.13	"	23.6.67	T	71-87	27.8.72
MUNZONE, U.	27.8.13	"	24.7.69	T	71-87	27.8.72
SHELVERTON, R.	23.8.47	"	5.6.72	T	71-87	27.8.72
SPITERI, A.	1.10.20	Storeman, Grade I	14.5.59	T	64-78	27.8.72
BLUNDY, F.	20.4.14	"	9.9.63	T	64-78	27.8.72
GANDOLFO, G.	10.8.17	"	31.3.67	T	64-78	27.8.72
GIANNINOTO, G.	18.9.10	"	2.11.61	T	64-78	27.8.72
MOORE, L.	12.8.24	"	5.7.68	T	64-78	27.8.72
PHILPERAN, P.F.	21.8.32	"	6.10.70	T	64-78	27.8.72
WADE, J.L.	14.9.41	"	23.8.71	T	64-78	27.8.72
WHITE, M.	13.12.36	"	4.5.72	T	64-78	27.8.72
DEKOS, P.	15.6.34	"	10.5.72	T	64-78	27.8.72
BRIERLEY, Joan M. (s)	29.2.24	Telephonist, Grade I	30.8.53	T	F69-F82	9.1.72
HAMPTON, Joyce	20.4.29	"	28.7.65	T	F69-F82	9.1.72
EDGCUMBE, M.M.	26.11.17	Tradesman's Assistant	1.11.72	T	39-53	1.11.72
CROPP, Margaret A.	29.12.31	Typist, Supervising	20.7.67	T	F105-F109	9.1.72
LADE, Hannah E.	8.8.39	"	24.3.58	T	F105-F109	9.1.72
LAWSON, Roma J.	7.2.22	"	2.3.64	T	F105-F109	9.1.72
HILL, Brenda L.	9.10.47	"	24.7.69	T	F105-F109	9.1.72
HEWLINGS, Dorothy M.	29.3.18	Typist, Grade II	19.9.58	T	F89-F93	9.1.72
ROSS, Margot L.K. (Mrs.)	18.6.20	"	6.7.61	T	F89-F93	9.1.72
SINCLAIR, Vera E.	3.10.27	"	19.7.61	T	F89-F93	9.1.72
MEDDINGS, Constance M.	29.3.34	"	27.10.52	T	F89-F93	9.1.72
ROBINSON, Janice I.	12.2.44	"	24.9.65	T	F89-F93	9.1.72
LITTLE, Avice J.	23.5.20	"	13.7.55	T	F89-F93	9.1.72
McKAY, Christina M.	22.5.23	"	30.8.53	T	F89-F93	9.1.72
FAILLA, Iolanda C.E.	10.2.42	"	11.1.68	T	F89-F93	9.1.72
COCHRAN, Diane E.	8.3.47	"	2.3.64	T	F89-F93	9.1.72
ROOKE, Maureen M.	1.11.34	"	4.12.68	T	F89-F93	9.1.72
LENON, Lesley H.	28.10.47	"	9.10.69	T	F89-F93	9.1.72
SHEPLEY, Beverley A.	18.12.35	"	20.11.69	T	F89-F93	9.1.72
COCHRAN, Rae A.	21.1.49	"	13.7.65	T	F89-F93	9.1.72
CUSACK, Maureen T.	6.6.47	"	6.2.70	T	F89-F93	9.1.72
HANCOCK, Cheryl F.	3.1.46	"	6.2.70	T	F89-F93	9.1.72
THOMAS, Norma L.	3.10.44	"	6.2.70	T	F89-F93	9.1.72
McKENNA, Gail E.	8.11.48	"	30.4.70	T	F89-F93	9.1.72
LYNCH, Anne M.	27.1.46	"	20.7.70	T	F89-F93	9.1.72
GEORGALIDES, Mary (Mrs.)	7.10.22	"	17.9.70	T	F89-F93	9.1.72
BELL, Margaret B. (Mrs.)	1.2.21	"	17.9.70	T	F89-F93	9.1.72
HOARE, Doris J. (Mrs.)	23.9.16	"	17.9.70	T	F89-F93	9.1.72
NEWMAN, Marie W. (Mrs.)	8.12.31	"	17.9.70	T	F89-F93	9.1.72
PURVES, Marea (Mrs.)	10.8.39	"	17.9.70	T	F89-F93	9.1.72
SPEECHLEY, Rosa E. (Mrs.)	28.8.42	"	22.9.70	T	F89-F93	9.1.72
BRUMBY, Shirley A.	7.10.45	"	30.9.70	T	F89-F93	9.1.72
CULLEN, Maureen (Mrs.)	30.5.39	"	17.11.70	T	F89-F93	9.1.72
CRAWFORD, Jane G. (Mrs.)	2.7.29	"	22.9.70	T	F89-F93	9.1.72
MAITLAND, Glenys M.	25.1.50	"	6.8.68	T	F89-F93	9.1.72
BURKE, Henrietta I. (Mrs.)	23.8.12	"	3.2.71	T	F89-F93	9.1.72
FITZGERALD, Julie P. (Mrs.)	11.2.40	"	4.2.71	T	F89-F93	9.1.72
TEMPLER, Clare E. (Mrs.)	10.9.23	"	15.2.71	T	F89-F93	9.1.72

CHIEF SECRETARY'S DEPARTMENT - Continued

Name	Date of Birth	Office	Date of First Appointment	Present Classification		
				Division	Class or Grade	Effective from—
POLICE - continued						
REILJAN, Calli (Mrs.)	20.3.39	Typist, Grade II	15.2.71	T	F89-F93	9.1.72
ROBERTS, Ellen A. (Mrs.)	18.12.47	"	25.2.71	T	F89-F93	9.1.72
McVEA, Susan M. (Mrs.)	27.1.45	"	11.3.71	T	F89-F93	9.1.72
SMITH, Janice E. (Mrs.)	2.10.46	"	11.3.71	T	F89-F93	9.1.72
NEWSON, Susanne F.	10.6.46	"	25.3.71	T	F89-F93	9.1.72
CROW, Janette I. (Mrs.)	2.2.29	"	24.5.71	T	F89-F93	9.1.72
BASSETT, Helen I.	6.7.49	"	6.2.70	T	F89-F93	9.1.72
WILSON, Bronwyn A. (Mrs.)	26.4.49	"	4.6.71	T	F89-F93	9.1.72
HEATHER, Kathleen J. (Mrs.)	17.1.40	"	13.9.71	T	F89-F93	9.1.72
PIERSE, June (Mrs.)	14.5.23	"	7.10.71	T	F89-F93	9.1.72
STYLES, Cheryl A.	30.12.50	"	14.10.70	T	F89-F93	9.1.72
BUGGY, Christine M.	18.1.51	"	5.5.71	T	F89-F93	18.1.72
MANCINI, Umberta (Mrs.)	18.7.44	"	25.1.72	T	F89-F93	25.1.72
BENNETT, Elizabeth A.	14.3.51	"	20.11.70	T	F89-F93	14.3.72
TILLI, Maria (Mrs.)	26.4.51	"	22.9.70	T	F89-F93	26.4.72
BELLINZAS, Rita A.	2.5.51	"	10.3.70	T	F89-F93	2.5.72
REES, Margit A. (Mrs.)	14.8.42	"	7.6.72	T	F89-F93	7.6.72
HILSBURG, Dawn V. (Mrs.)	20.6.31	"	4.7.72	T	F89-F93	4.7.72
OXLEY, Rhonda D.	25.8.49	"	31.5.72	T	F89-F93	11.7.72
QUIRK, Dianne P.	16.7.51	"	10.5.72	T	F89-F93	16.7.72
WILLIAMS, Carmel J.	23.8.41	"	8.9.72	T	F89-F93	8.9.72
HANCOCK, Kerin T.	26.1.51	"	18.9.72	T	F89-F93	18.9.72
EVANS, Patricia P. (Mrs.)	17.3.37	"	7.6.72	T	F89-F93	19.10.72
BURROWS, Gwenda C.	23.12.47	"	27.10.72	T	F89-F93	27.10.72
INGWERSEN, Pamela J.	30.10.51	"	26.4.72	T	F89-F93	30.10.72
HINES, Barbara S. (Mrs.)	1.7.29	"	1.11.72	T	F89-F93	1.11.72
CEPILÉ, Julie M.	12.11.51	"	20.11.70	T	F89-F93	12.11.72
MINOCUE, Maureen C.	27.10.42	"	21.11.72	T	F89-F93	21.11.72
LUCIFORA, Rosalia	12.12.51	"	11.5.71	T	F89-F93	12.12.72
JONES, Chriselena (Mrs.)	18.7.08	Typist, Grade I	14.8.57	T	F74-F86	9.1.72
RIDE, Ellen M.	24.8.17	"	24.3.58	T	F74-F86	9.1.72
MATHESON, Veronica M.	10.1.30	"	10.2.70	T	F74-F86	9.1.72
MURPHY, Bernadette M.	6.4.52	"	6.2.70	T	JF-16	28.5.72
HAAG, Brenda J.	23.9.53	"	30.4.70	T	JF-16	28.5.72
STROHMAIER, Ingrid B.H.E. (Mrs.)	21.7.34	"	22.9.70	T	F74-F86	9.1.72
REED, Joan E. (Mrs.)	4.9.25	"	22.9.70	T	F74-F86	9.1.72
O'HALLORAN, Florence A. (Mrs.)	6.4.25	"	22.9.70	T	F74-F86	9.1.72
MOXON, Maureen T. (Mrs.)	27.2.24	"	22.9.70	T	F74-F86	9.1.72
LEE, Karen L.	30.8.52	"	30.9.70	T	JF-16	28.5.72
WHITE, Shirley J.	14.12.52	"	30.9.70	T	JF-16	28.5.72
CLAFFEY, Kaye M.	4.10.53	"	1.10.70	T	JF-16	28.5.72
HARROWFIELD, Naomi F.H.	26.3.52	"	22.12.70	T	JF-16	28.5.72
MRZYCLOCKI, Anna G.	29.3.52	"	9.2.71	T	JF-16	28.5.72
TOWNS, Linda B.	28.2.53	"	12.2.71	T	JF-16	28.5.72
LYNCH, Jean E.K. (Mrs.)	17.11.29	"	15.2.71	T	F74-F86	9.1.72
FRITCHARD, Carolyn M. (Mrs.)	8.3.53	"	15.3.71	T	JF-16	28.5.72
ROBERTS, Lesley M.	24.12.52	"	10.5.71	T	JF-16	28.5.72
MILWARD, Kerry A.	19.11.53	"	24.5.71	T	JF-16	28.5.72
TUDOR, Margaret M.	23.8.52	"	17.8.71	T	JF-16	28.5.72
GEMMILL, Noeline A.	8.1.52	"	1.10.71	T	JF-16	28.5.72
SANDFORD, Glenda F.	8.4.52	"	11.10.71	T	JF-16	28.5.72
KIDD, Denise J.	27.4.50	"	16.11.71	T	F74-F86	9.1.72
GOONAN, Carole A.	30.9.54	"	13.12.71	T	JF-16	28.5.72
POWELL, Lynda Y.	23.8.52	"	25.1.72	T	JF-16	28.5.72
STEPHENS, Sandra A. (Mrs.)	25.2.47	"	26.1.72	T	F74-F86	26.1.72
MOONEY, Robyn E.	28.2.54	"	27.1.72	T	JF-16	28.5.72
COOK, Robyn J.	10.5.53	"	28.1.72	T	JF-16	28.5.72
WADLEY, Glenys M.	13.2.51	"	10.3.72	T	F74-F86	10.3.72
KESTER, Rae L.	8.2.54	"	17.3.72	T	JF-16	28.5.72
FERRIS, Marjorie	14.1.17	"	8.5.72	T	F74-F86	8.5.72
O'NEILL, Helen R.	17.6.52	"	1.6.72	T	JF-16	1.6.72
UEBERGANG, Colleen D.	4.8.52	"	1.6.72	T	F74-F86	1.6.72
PAYNE, Geraldine L.	25.7.53	"	6.6.72	T	JF-16	6.6.72
CHIODO, Rosa	14.3.52	"	9.6.72	T	JF-16	9.6.72
EDWARDS, Wendy T.	12.5.53	"	15.6.72	T	JF-16	15.6.72
OUSTABASSIDIS, Euthalia	17.11.52	"	8.9.72	T	JF-16	8.9.72
SULLIVAN, Irene M.	25.3.48	"	29.9.72	T	F74-F86	29.9.72
BOLAND, Maureen M.	25.11.49	"	13.10.72	T	F74-F86	13.10.72
MACKIN, Jennifer J.	12.1.52	"	1.11.72	T	JF-16	1.11.72
HUNT, Vicki L.	14.10.54	"	20.11.72	T	JF-16	20.11.72
Forensic Science Laboratory						
TURNER, L.K., M.Sc.	30.6.28	Director	25.2.53	P	SO-9	26.2.67
PRESTON, W.L.K., M.Sc.	6.4.32	Deputy Director	26.4.65	P	SO-6	8.9.67
JACKSON, A.K., M.A., B.Sc.	9.6.25	Chemist	21.5.65	P	SO-4	6.6.69
OUGHTRIED, T.E., Dip.Chem.	15.1.43	"	14.9.65	P	SO-4	26.3.71

CHIEF SECRETARY'S DEPARTMENT - Continued

Name	Date of Birth	Office	Date of First Appointment	Present Classification		
				Division	Class or Grade	Effective from—
POLICE - continued						
Forensic Science Laboratory - continued						
GIDLEY, D.N., B.Sc.	6.11.46	Chemist	18.8.71	P	SO-1	18.8.71
THATCHER, P.J.	5.1.46	"	27.11.72	P	SO-1	27.11.72
Motor Registration						
KRUGER, W.S.(s)	13.1.19	Officer in Charge	8.7.35	A	A1(\$12,209)	1.9.72
THOMPSON, F.J.(s)	16.11.24	Deputy Officer in Charge	10.11.41	A	A1(\$10,859)	28.5.72
WILLIAMS, G.D.(s)	13.9.25	Assistant Officer in Charge (Admin.)	6.11.41	A	A	23.4.71
BOURKE, V.J.(s)	8.8.15	"	9.5.34	A	B1	6.11.58
O'DONNELL, J.M.	22.2.11	"	22.9.28	A	B1	20.12.63
McCARTHY, R.B., D.P.A.	29.8.33	"	23.1.50	A	B1	8.10.71
BOLGER, L.G.(s)	15.8.16	"	1.3.34	A	B	21.9.59
MULLIGAN, J.P.(s)	18.6.19	"	8.1.38	A	B	1.9.67
CUMMINS, W.A.(s)	20.10.19	"	27.4.37	A	B	15.3.68
WHITE, J.H.(s)	18.4.17	"	13.8.49	A	B	4.12.68
HOARE, L.B.	4.12.20	"	29.6.38	A	B	28.2.69
HANLEY, E.A.(s)	23.9.24	"	1.3.49	A	B	8.8.69
WILSON, T.W.	3.7.40	"	25.1.57	A	B	2.10.70
McNAMARA, R.J.	3.11.31	"	19.7.57	A	B	21.5.71
GALL, T.W., D.P.A.	21.9.43	"	25.1.61	A	B	9.7.71
CHANDLER, G.R., A.A.S.A.	26.3.42	"	5.1.59	A	B	3.12.71
CLEMENTSON, W.A.	23.6.12	"	15.8.49	A	C2	14.1.66
TOOMEY, K.A.	30.11.27	"	4.2.52	A	C2	2.6.67
LEONARD, E.P.	15.7.30	"	21.10.48	A	C2	15.9.67
ZAMMIT, J.	3.12.21	"	6.7.55	A	C2	15.9.67
MUELLER, J.E.	26.3.13	"	15.3.49	A	C2	7.6.68
LEWINSKI, H.	19.11.15	"	25.10.55	A	C2	14.3.69
SPROGIS, I.	2.5.16	"	25.10.54	A	C2	6.6.69
LANGDON, R.E.	24.11.38	"	11.11.57	A	C2	10.7.70
CSEPELYI, R.	25.7.20	"	9.6.58	A	C2	15.1.71
SLAGTMAN, B.T.	7.3.32	"	19.2.59	A	C2	10.9.71
BONELLA, J.A.	19.8.13	"	18.6.51	A	C1	13.8.59
WATTS, R.E.	5.11.21	"	10.11.52	A	C1	2.2.61
VAN CUYLENBURG, R.T.	17.1.18	"	26.10.56	A	C1	11.12.64
FERNANDO, P.A.	20.3.30	"	12.11.56	A	C1	20.5.66
LIELKAJS, V.	8.8.33	"	17.7.57	A	C1	27.5.66
HOLMES, J.	25.1.18	"	7.2.57	A	C1	3.3.67
ZSIZSMANN, T.B.	3.12.17	"	12.2.58	A	C1	2.6.67
DOOLAN, D.J.	26.10.41	"	4.1.60	A	C1	11.8.67
CALMAN, P.	30.8.20	"	22.11.57	A	C1	25.8.67
MILLER, T.J.J.	1.10.30	"	11.6.58	A	C1	25.8.67
ELDRIDGE, A.R.	16.2.34	"	16.6.59	A	C1	22.12.67
FISHER, F.J.J.	18.12.21	"	15.2.60	A	C1	22.3.68
BYRNES, J.F.	11.6.36	"	9.2.59	A	C1	22.3.68
TAYLOR, J.A.	27.11.44	"	1.2.62	A	C1	12.7.68
DESEO, W.	27.1.24	"	20.2.59	A	C1	30.8.68
ARMSTRONG, P.W.	8.11.44	"	1.2.62	A	C1	24.1.69
SHEEHY, B.P.	6.9.43	"	3.1.61	A	C1	1.3.69
PAYNE, J.W.	4.1.45	"	8.6.62	A	C1	13.6.69
CARTER, R.L.	25.5.45	"	5.7.63	A	C1	5.9.69
CRAVARITIS, P.	1.4.33	"	9.11.59	A	C1	5.6.70
DEKKER, A.N.	26.11.35	"	22.11.62	A	C1	10.7.70
OORLOFF, I.T.	25.4.38	"	9.12.63	A	C1	24.7.70
SANZARO, C.	8.12.36	"	24.2.59	A	C1	26.3.71
HUTTON, R.L.	25.12.45	"	15.2.63	A	C1	19.11.71
McMAHON, G.J.	24.2.32	"	4.8.52	A	C	21.9.59
REIDY, J.M.(s)	29.9.15	"	30.7.37*	A	C	26.5.60
SKRINIS, A.	29.7.25	"	27.4.59	A	C	12.12.65
ROWAN, C.F.	9.10.25	"	22.10.54	A	C	16.12.65
BAPTIST, R.D.R.	19.4.39	"	16.2.62	A	C	23.9.66
SYNAN, M.J.	17.2.45	"	7.7.64	A	C	4.8.67
PORTELLI, O.P.	4.11.43	"	24.10.64	A	C	4.8.67
BOGAARS, S.M.L.	9.2.32	"	18.2.60	A	C	25.8.67
FRASER, R.B.	16.12.44	"	15.2.63	A	C	25.8.67
LOXTON, B.W.	12.11.45	"	22.7.64	A	C	25.8.67
ADAMS, C.T.	15.3.46	"	15.2.64	A	C	17.11.67
TYLER, R.N.	23.7.45	"	15.2.64	A	C	24.11.67
RALEIGH, J.F.	3.11.46	"	19.2.65	A	C	16.2.68
FARNIS, E.J.	13.12.45	"	21.6.65	A	C	21.6.68
LOADER, N.J.	22.6.47	"	19.2.65	A	C	4.10.68
WILLIAMS, J.M.	5.12.46	"	26.10.65	A	C	15.11.68
KELLY, B.A.	20.1.41	"	12.5.64	A	C	10.1.69
GIBBONS, J.E.	10.11.47	"	19.2.65	A	C	2.5.69
COCKS, D.A.	16.4.48	"	19.2.65	A	C	27.6.69
MORGAN, G.M.	29.8.48	"	19.2.65	A	C	31.10.69
PEEBLES, R.G.	15.6.47	"	9.2.66	A	C	24.12.69

* Services Not Continuous

CHIEF SECRETARY'S DEPARTMENT - Continued

Name	Date of Birth	Office	Date of First Appointment	Present Classification		
				Division	Class or Grade	Effective from—
POLICE - continued						
Motor Registration - continued						
LYNCH, B.M.	19.6.47	(Admin.)	9.2.66	A	C	13.3.70
LAWRIE, K.M.	27.3.48	"	27.6.66	A	C	24.4.70
HERBERT, R.J.	12.2.47	"	3.7.67	A	C	21.8.70
LISINA, R.	23.8.47	"	5.7.67	A	C	18.9.70
SAID, G.	23.4.29	"	27.4.59	A	C	9.10.70
BELL, J.D.	4.5.50	"	6.7.67	A	C	23.10.70
MANS, A.J.	5.1.50	"	7.7.67	A	C	23.10.70
BLACKSHAW, B.R.	17.9.48	"	6.7.67	A	C	18.6.71
VAN PEPPEN, H.F.W.	27.10.49	"	20.10.67	A	C	9.7.71
COOK, R.G.	20.12.49	"	1.7.68	A	C	1.10.71
GRENFELL, L.R.	20.4.50	"	23.10.67	A	C	28.1.72
TERRY, I.W.R.	23.10.47	"	5.7.67	A	C	26.5.72
POWELL, A.J.W.	21.12.48	"	17.6.68	A	C	18.8.72
SMITH, J.L.	7.1.49	"	7.7.67	A	E	7.7.67
TURKO, P.	10.9.49	"	19.6.68	A	E	19.6.68
PEARCE, L.	2.1.49	"	26.6.68	A	E	26.6.68
MERLINO, J.A.	12.5.47	"	10.7.68	A	E	10.7.68
KATONA, P.I.	28.6.17	"	17.5.65	A	E	25.7.68
EUDE, G.	11.4.44	"	18.3.68	A	E	26.7.68
BARTHOLOMEUSZ, A.C.	31.5.44	"	2.10.68	A	E	2.10.68
REILLY, M.L.L.	8.10.49	"	2.10.68	A	E	2.10.68
SUTHERLAND, N.J.S.	19.12.50	"	11.6.69	A	E	11.6.69
GLOVER, W.D.	14.8.50	"	11.6.69	A	E	11.6.69
ARMENTO, G.R.	23.6.50	"	24.6.69	A	E	24.6.69
WERNER, M.P.E.	6.10.49	"	22.10.69	A	E	22.10.69
GRAHAM, P.J.	14.12.51	"	27.10.69	A	E	27.10.69
SCHRADER, H.A.L.	7.4.46	"	30.10.69	A	E	30.10.69
STAM, A.G.	12.11.29	"	18.3.68	A	E	12.6.70
CHRISTOPHER, D.	22.8.49	"	19.6.70	A	E	19.6.70
LEWIS, C.J.	18.7.40	"	19.6.70	A	E	19.6.70
BEHAN, P.A.	22.4.46	"	7.9.66	A	E	22.6.70
LANGMAID, W.E.	8.6.52	"	22.6.70	A	E	22.6.70
STUDDERT, S.R.	26.4.50	"	23.6.70	A	E	23.6.70
D'MONTE, T.S.	13.3.44	"	23.6.70	A	E	23.6.70
MOORE, A.D.	6.8.28	"	18.3.68	A	E	23.6.70
GEORGESZ, R.M.A.	15.7.46	"	22.3.66	A	E	25.6.70
HALLET, L.B.	14.7.49	"	25.6.70	A	E	25.6.70
BLAKE, S.C.	5.10.50	"	20.10.70	A	E	20.10.70
WRIGHT, G.A.	10.10.21	"	6.2.70	A	E	26.10.70
FERNANDO, H.T.St.C.	30.7.45	"	9.11.70	A	E	9.11.70
GREEN, L.G.	18.3.15	"	19.5.70	A	E	11.11.70
MEUNIER, M.L.	10.12.40	"	11.11.70	A	E	11.11.70
LATOUR, H.R.	8.8.47	"	11.11.70	A	E	11.11.70
RICE, J.P.	10.7.46	"	18.3.68	A	E	1.7.71
CORPONI, J.	10.3.53	"	14.7.71	A	E	14.7.71
KROHN, A.J.	27.12.52	"	19.7.71	A	E	19.7.71
SMITH, L.M.A.	20.9.44	"	22.7.71	A	E	22.7.71
HUDSON, W.H.	21.1.50	"	28.7.71	A	E	28.7.71
KELSALL, L.D.	17.11.53	"	5.8.71	A	E	5.8.71
PEREIRA, E.S.	15.9.43	"	10.8.71	A	E	10.8.71
ARMSTEAD, N.L.	3.6.44	"	11.8.71	A	E	11.8.71
DRURY, W.A.	31.3.44	"	11.8.71	A	E	11.8.71
FABRIS, A.M.	14.7.51	"	15.10.71	A	E	15.10.71
CAMERON, J.A.	13.7.51	"	27.10.71	A	E	27.10.71
BRYANT, A.J.	3.12.50	"	17.2.72	A	E	17.2.72
CLUTTERBUCK, C.A.	24.4.54	"	23.2.72	A	E	23.2.72
MIDDLEHURST, S.J.	13.1.52	"	23.2.72	A	E	23.2.72
LABOUR, P.	2.4.43	"	24.2.72	A	E	24.2.72
CROOKS, S.J.	25.7.52	"	28.2.72	A	E	28.2.72
POWER, C.N.	16.5.54	"	12.4.72	A	E	12.4.72
SENZO, F.A.	23.11.54	"	28.4.72	A	E	28.4.72
FUENK, L.	14.7.52	"	21.8.72	A	E	21.8.72
SMITH, I.K.	9.1.52	"	22.8.72	A	E	22.8.72
MADDEN, P.J.	3.10.52	"	22.8.72	A	E	22.8.72
TODD, J.C.	18.5.54	"	23.8.72	A	E	23.8.72
BIRD, S.M.	9.2.52	"	23.8.72	A	E	23.8.72
HENDERSON, R.J.	19.6.54	"	23.8.72	A	E	23.8.72
PAGE, L.	15.9.51	"	25.8.72	A	E	25.8.72
CASAGRANDE, S.D.	29.11.49	"	25.9.72	A	E	25.9.72
WOOD, S.C.	16.1.44	"	27.9.72	A	E	27.9.72
PAVLOU, C.	16.10.45	"	25.1.70	A	E	2.10.72
SINTON, R.W.	25.10.52	"	3.10.72	A	E	3.10.72
WATERS, P.D.J.	26.3.53	"	3.10.72	A	E	3.10.72
EMMANOULIDIS, S.	8.9.51	"	5.10.72	A	E	5.10.72
MOLDRICH, J.S.R.	10.1.37	"	5.10.72	A	E	5.10.72
GRACE, P.M.	7.11.53	"	5.10.72	A	E	5.10.72
NAIRN, M.R.	28.8.54	"	5.10.72	A	E	5.10.72
WHITNEY, P.R.	31.3.54	"	5.10.72	A	E	5.10.72

CHIEF SECRETARY'S DEPARTMENT - Continued

Name	Date of Birth	Office	Date of First Appointment	Present Classification		
				Division	Class or Grade	Effective from—
POLICE - continued						
Motor Registration - continued						
PALAI, R.	13.9.52	(Admin.)	6.10.72	A	E	6.10.72
BARR, A.C.	6.11.11	Assistant (Male), Grade IV	15.3.49	T	116-122	28.5.72
O'BRIEN, D.T.	22.10.17	"	29.1.53	T	116-122	2.6.72
EAGLE, W.S.	26.5.14	Assistant (Male), Grade III	3.6.57	T	103-108	9.1.72
VANDER HOEVEN, C.L.	22.1.39	"	16.4.62	T	103-108	9.1.72
DOWNES, J.V.	19.12.23	"	18.3.68	T	103-108	9.1.72
RAUSA, V.	23.11.19	"	1.4.63	T	103-108	9.1.72
PALAMARA, V.A. (s)	10.1.18	"	21.2.68	T	103-108	9.1.72
HARDY, G.T.	26.10.15	"	22.3.66	T	103-108	9.1.72
GRICE, D.	31.1.41	"	27.11.69	T	103-108	9.1.72
KABBAS, A.	22.8.29	"	1.6.70	T	103-108	9.1.72
BONELLO, V.	27.5.27	"	7.8.61	T	103-108	26.5.72
CALLEJA, A.R.P.D.	5.11.15	"	1.9.69	T	103-108	26.5.72
SCHMIDEG, Z.	16.12.12	"	18.3.68	T	103-108	15.9.72
TOWERS, W.T. (s)	18.6.13	Assistant (Male), Grade II	16.12.53	T	91-97	9.1.72
DEEBLE, N.J.	25.10.34	"	3.6.57	T	91-97	9.1.72
KAMPF, G.A. (s)	21.11.18	"	26.8.57	T	91-97	9.1.72
WILLIAMS, E.P.H.	23.3.10	"	26.8.57	T	91-97	9.1.72
STAUB, A.R.J.	2.7.15	"	27.4.59	T	91-97	9.1.72
COOK, C.G.C.	10.9.16	"	27.4.59	T	91-97	9.1.72
EAGLE, P.N.	14.10.20	"	27.4.59	T	91-97	9.1.72
PAL, J.	29.12.21	"	16.4.62	T	91-97	9.1.72
HADZIMARCOU, G.P.	24.5.36	"	2.9.60	T	91-97	9.1.72
KOCH, B.C.	7.7.34	"	22.3.66	T	91-97	9.1.72
PARKER, H.A. (s)	27.10.13	"	18.3.68	T	91-97	9.1.72
LOURENSZ, A.O.	21.10.27	"	18.3.68	T	91-97	9.1.72
HORN, P.L.	19.7.35	"	18.3.68	T	91-97	9.1.72
CROCKETT, P.A.	8.7.17	"	7.8.61	T	91-97	9.1.72
ALLAN, J.	16.10.13	"	18.3.68	T	91-97	9.1.72
KENT, A.T.	20.2.18	"	18.3.68	T	91-97	9.1.72
FILONIS, C.	9.3.33	"	18.3.68	T	91-97	9.1.72
ANTONIADIS, J.	21.5.27	"	18.3.68	T	91-97	9.1.72
THURGOOD, S.A.	15.9.29	"	18.3.68	T	91-97	9.1.72
BIBICH, A.	15.11.09	"	18.3.68	T	91-97	9.1.72
MEAD, G.M.	10.10.12	"	18.3.68	T	91-97	9.1.72
PATTERSON, D.A.	19.4.20	"	18.3.68	T	91-97	9.1.72
ALVIS, R.L.	14.9.42	"	18.3.68	T	91-97	9.1.72
NEWBIGIN, A.F.	9.3.20	"	18.3.68	T	91-97	9.1.72
TURNER, K.A.	5.5.27	"	1.9.69	T	91-97	9.1.72
DUNCAN, J.N.	29.4.11	"	11.4.69	T	91-97	9.1.72
HINDLE, O.	19.10.13	"	13.2.70	T	91-97	9.1.72
BRAVO, H.C.	18.6.12	"	1.6.70	T	91-97	9.1.72
CARAMITSOS, C.	8.5.44	"	27.11.69	T	91-97	9.1.72
KAPLONYI, P.	13.12.13	"	1.9.69	T	91-97	9.1.72
KOVACS, M.	12.8.13	"	18.3.68	T	91-97	9.1.72
PILCHER, S.J.	14.1.09	"	17.11.59	T	91-97	9.1.72
AMBROSE, W.A.V.	21.5.10	"	12.5.64	T	91-97	9.1.72
DORNER, A.	26.2.14	"	18.3.68	T	91-97	9.1.72
TAYLOR, G.A.	5.4.08	"	18.3.68	T	91-97	9.1.72
CRESTANI, C.	25.8.47	"	18.3.68	T	91-97	9.1.72
TOPALIAN, A.	3.5.35	"	13.12.68	T	91-97	9.1.72
KALDIS, A.N.	4.2.32	"	11.4.69	T	91-97	9.1.72
LEWIS, C.V.	10.3.10	"	1.9.69	T	91-97	9.1.72
KARABETSAS, S.	16.3.37	"	19.5.70	T	91-97	9.1.72
CARTWRIGHT, A.E.	21.9.19	"	19.5.70	T	91-97	9.1.72
KHOURY, J.	26.10.47	"	19.5.70	T	91-97	9.1.72
CASEY, G.G.	4.6.11	"	19.5.70	T	91-97	9.1.72
WALTERS, H.M.	14.5.19	"	21.5.70	T	91-97	9.1.72
COLE, E.	14.3.22	"	8.9.71	T	91-97	9.1.72
NAZARETH, J.R.R.	12.3.21	"	18.3.68	T	91-97	9.7.72
POTGER, M.N.	2.5.14	"	19.5.70	T	91-97	9.7.72
SHALHOUB, E.N.	28.1.31	"	19.5.70	T	91-97	9.7.72
JUSKA, J.	3.8.19	"	19.5.70	T	91-97	9.7.72
ANTOINETTE, M.	23.3.25	"	8.9.71	T	91-97	9.7.72
HENNEQUIN, M.J.R.	7.10.30	"	4.9.72	T	91-97	4.9.72
DIPASQUA, A.	5.11.31	"	1.9.69	T	91-97	15.9.72
SOLIER, C.A.	3.8.47	"	10.11.72	T	91-97	10.11.72
SPITTEL, G.M.	27.6.49	"	21.11.72	T	91-97	21.11.72
DOBBIE, R.I.	8.8.26	Assistant (Male), Grade I	2.9.60	T	71-83	9.1.72
O'SHANNESY, J.E.	29.5.09	"	17.5.65	T	71-83	9.1.72
ELLUL, J.C.	8.12.19	"	22.3.66	T	71-83	9.1.72
McBRIEN, C.J.	24.7.44	"	22.3.66	T	71-83	9.1.72
MOORE, M.	26.7.22	"	18.3.68	T	71-83	9.1.72
BOLOGNA, S.	22.4.25	"	18.3.68	T	71-83	9.1.72

CHIEF SECRETARY'S DEPARTMENT - Continued

Name	Date of Birth	Office	Date of First Appointment	Present Classification		
				Division	Class or Grade	Effective from—
POLICE - continued						
Motor Registration - continued						
DOORENBOS, J.	7.7.23	Assistant (Male), Grade I	18.3.68	T	71-83	9.1.72
CARUANA, G.	5.8.35	"	18.3.68	T	71-83	9.1.72
VAN NEIJENHOFF, G.W.	11.2.13	"	18.3.68	T	71-83	9.1.72
VELLA, J.	8.2.14	"	18.3.68	T	71-83	9.1.72
GOODCHILD, St.J.A.	23.2.29	"	18.3.68	T	71-83	9.1.72
PAL, Z.	10.12.08	"	18.3.68	T	71-83	9.1.72
TAKACS, G.I.	22.3.20	"	18.3.68	T	71-83	9.1.72
TEMECKI, F.	2.4.17	"	18.3.68	T	71-83	9.1.72
BLACKER, Q.N.	23.11.11	"	18.3.68	T	71-83	9.1.72
PECKHAM, L.F.	5.1.09	"	18.3.68	T	71-83	9.1.72
MELCZER, A.	11.8.11	"	18.3.68	T	71-83	9.1.72
WILSON, R.E.	23.7.35	"	18.3.68	T	71-83	9.1.72
TINIAKOS, J.	5.2.31	"	18.3.68	T	71-83	9.1.72
CHAN, S.	11.6.47	"	18.3.68	T	71-83	9.1.72
DECKER, B.G.	25.3.28	"	11.4.69	T	71-83	9.1.72
HANCOCK, B.P.	25.4.19	"	11.4.69	T	71-83	9.1.72
OHLMUS, G.E.M.	11.11.12	"	11.4.69	T	71-83	9.1.72
KOVACS, B.	15.10.08	"	1.9.69	T	71-83	9.1.72
ELCANTRA, E.L.G.	20.1.20	"	1.9.69	T	71-83	9.1.72
FORNER, A.	13.5.18	"	1.9.69	T	71-83	9.1.72
TAHAN, M.	30.6.28	"	1.9.69	T	71-83	9.1.72
TAYLOR, C.	4.7.20	"	27.11.69	T	71-83	9.1.72
McHEYZER, H.E.	29.12.15	"	13.2.70	T	71-83	9.1.72
STEFANIW, B.	15.1.28	"	19.5.70	T	71-83	9.1.72
GISCOWSKYJ, R.B.	17.6.14	"	19.5.70	T	71-83	9.1.72
NICHOLSON, R.W.	20.10.51	"	19.5.70	T	71-83	9.1.72
BROWN, J.E.	9.7.23	"	19.5.70	T	71-83	9.1.72
BARSENBACH, A.E.B.	2.1.38	"	19.5.70	T	71-83	9.1.72
REILLY, M.G.N.	28.6.48	"	19.5.70	T	71-83	9.1.72
HILL, J.A.	12.9.33	"	19.5.70	T	71-83	9.1.72
KENNEDY, R.J.	24.5.12	"	19.5.70	T	71-83	9.1.72
SARENA, J.	16.6.27	"	19.5.70	T	71-83	9.1.72
KELAART, Y.J.	4.1.26	"	19.5.70	T	71-83	9.1.72
BORG, C.	22.10.15	"	19.5.70	T	71-83	9.1.72
PASZTOR, A.	25.6.22	"	21.5.70	T	71-83	9.1.72
ANTOINE, P.R.F.	7.12.20	"	21.5.70	T	71-83	9.1.72
KEATING, A.K.	12.12.20	"	21.5.70	T	71-83	9.1.72
LUDEKENS, R.D.	15.11.17	"	21.5.70	T	71-83	9.1.72
BEESON, M.H.	1.12.28	"	21.5.70	T	71-83	9.1.72
RADYWL, E.	29.5.16	"	21.5.70	T	71-83	9.1.72
AMINE, E.K.	10.10.40	"	21.5.70	T	71-83	9.1.72
TSHAIKIVSKY, W.V.	8.12.51	"	21.5.70	T	71-83	8.12.72
SWINGLER, P.A.	2.7.30	"	8.9.71	T	71-83	9.1.72
TERZIC, V.	9.9.08	"	8.9.71	T	71-83	9.1.72
TRILANTAFYLLOU, A.	20.9.35	"	8.9.71	T	71-83	9.1.72
ANTHONISZ, W.J.K.	12.1.15	"	8.9.71	T	71-83	9.1.72
ARMSTRONG, G.A.J.	12.5.51	"	8.9.71	T	71-83	12.5.72
CASO, A.	16.9.47	"	8.9.71	T	71-83	9.1.72
DEMIRIS, J.	20.1.50	"	8.9.71	T	71-83	9.1.72
FARAG, M.A.	11.9.27	"	8.9.71	T	71-83	9.1.72
GARBOUR, Y.H.	5.3.43	"	8.9.71	T	71-83	9.1.72
JOANNIDES, H.J.	15.12.50	"	8.9.71	T	71-83	9.1.72
KAMBOUROPOULOS, T.	15.1.43	"	8.9.71	T	71-83	9.1.72
KOCH, J.A.R.	21.3.15	"	8.9.71	T	71-83	9.1.72
LUCAS, N.	18.9.50	"	8.9.71	T	71-83	9.1.72
McGOWAN, W.A.G.	23.2.53	"	8.9.71	T	JM-11	28.5.72
ROSSE, M.L.	8.8.20	"	8.9.71	T	71-83	9.1.72
DENNIS, R.B.	14.6.48	"	4.9.72	T	71-83	4.9.72
AWAD, T.	17.4.41	"	4.9.72	T	71-83	4.9.72
IONNIDIS, J.	26.10.50	"	4.9.72	T	71-83	4.9.72
D'SILVA, C.M.	19.8.42	"	4.9.72	T	71-83	4.9.72
SABA, M.	19.7.44	"	4.9.72	T	71-83	4.9.72
SHENOUDA, S.	18.7.46	"	4.9.72	T	71-83	4.9.72
BAMFORD, C.B.	29.5.44	"	4.9.72	T	71-83	4.9.72
ARNOT, A.M.K.	30.10.10	"	4.9.72	T	71-83	4.9.72
BOGNAR, J.	5.7.21	"	4.9.72	T	71-83	4.9.72
CHAI, Y.	13.1.44	"	4.9.72	T	71-83	4.9.72
CASSE, M.C.	18.7.38	"	4.9.72	T	71-83	4.9.72
VINTER, J.L.R.	30.5.39	"	4.9.72	T	71-83	4.9.72
LIEUTIER, J.A.	12.2.21	"	4.9.72	T	71-83	4.9.72
MASSET, R.E.	8.10.38	"	4.9.72	T	71-83	4.9.72
FORTUNATO, S.	23.9.35	"	4.9.72	T	71-83	4.9.72
CASIMIR, L.E.S.	29.8.32	"	4.9.72	T	71-83	4.9.72
MORGAN, P.F.	12.10.53	"	4.9.72	T	JM-11	4.9.72
GIBBINS, R.W.	19.7.50	"	4.9.72	T	71-83	4.9.72
ELHAG, G.	28.10.30	"	21.11.72	T	71-83	21.11.72
FERRIERE, L.A.S.	27.8.25	"	21.11.72	T	71-83	21.11.72

CHIEF SECRETARY'S DEPARTMENT - Continued

Name	Date of Birth	Office	Date of First Appointment	Present Classification		
				Division	Class or Grade	Effective from—
POLICE - continued						
Motor Registration - continued						
GAUDER, C.E.	2.9.20	Assistant (Male), Grade I	21.11.72	T	71-83	21.11.72
RAGOZZINI, A.	11.5.24	"	21.11.72	T	71-83	21.11.72
OWEN, H.R.	18.4.15	"	21.11.72	T	71-83	21.11.72
TAILLY, M.L.F.	4.10.27	"	21.11.72	T	71-83	21.11.72
PEREIRA, N.W.	4.1.20	"	21.11.72	T	71-83	21.11.72
MAYERCSAK, F.C.	25.2.22	"	21.11.72	T	71-83	21.11.72
STANBURY, Kathleen M.	13.5.14	Assistant, Grade II	24.9.46	T	F91-F95	9.1.72
WRIGHT, Patricia F.M.	29.8.18	"	24.3.58	T	F91-F95	9.1.72
STANKIEWICZ, Vera (Mrs.)	31.5.09	"	24.3.58	T	F91-F95	9.1.72
WALLACE, Betty C. (Mrs.)	10.1.16	"	14.11.60	T	F91-F95	9.1.72
MORGAN, Jean (Mrs.)	24.1.14	"	16.8.61	T	F91-F95	9.1.72
CRIGHTON, Dorothy V. (Mrs.)	22.10.11	"	4.5.66	T	F91-F95	9.1.72
FOX, Isa A.	20.7.18	"	27.3.68	T	F91-F95	9.1.72
COBBETT, Madeline B.M. (Mrs.)	22.9.09	"	27.2.67	T	F91-F95	9.1.72
FOGGIE, Sandra L.E.	27.12.44	"	2.3.64	T	F91-F95	9.1.72
EVANS, Muriel W.	9.9.16	"	21.6.57	T	F91-F95	9.1.72
PANZIC, Gloria (Mrs.)	21.3.18	"	15.3.66	T	F91-F95	9.1.72
ARMARAS, Ourania (Mrs.)	3.9.29	"	14.12.67	T	F91-F95	9.1.72
GAULT, Helen C.	10.2.21	"	6.2.70	T	F91-F95	9.1.72
RUSH, Agnes (Mrs.)	1.5.21	"	21.12.67	T	F91-F95	9.7.72
TYLER, Meryl V. (Mrs.)	6.6.18	"	15.12.69	T	F91-F95	9.7.72
GOELZER, Erica A.T. (Mrs.)	26.6.17	"	15.12.69	T	F91-F95	9.7.72
MURNANE, Lena K. (Mrs.)	2.9.19	"	15.12.69	T	F91-F95	4.8.72
KEELY, Margaret M.	30.1.22	Assistant, Grade I	24.9.46	T	F69-F82	9.1.72
WATSON, Leila	30.3.15	"	24.3.58	T	F69-F82	9.1.72
STAFFORD, Helen R.	9.4.33	"	4.11.59	T	F69-F82	9.1.72
BROWNIGG, Enid J. (Mrs.)	23.11.08	"	14.11.60	T	F69-F82	9.1.72
CINCOTTA, Frances	18.7.15	"	16.8.61	T	F69-F82	9.1.72
KOKKINAKI, Eleonora	3.1.45	"	15.3.66	T	F69-F82	9.1.72
POSTON, Lorna B. (Mrs.)	13.10.20	"	6.2.70	T	F69-F82	9.1.72
CORCORAN, Eileen C. (Mrs.)	6.9.15	"	4.5.66	T	F69-F82	9.1.72
PHILLIPS, Joyce T.N. (Mrs.)	7.10.16	"	19.8.66	T	F69-F82	9.1.72
JANSZ, Marjorie E. (Mrs.)	30.5.11	"	27.2.67	T	F69-F82	9.1.72
BATES, Adelene M.	7.10.15	"	27.12.67	T	F69-F82	9.1.72
FELSINGER, Dulcie C. (Mrs.)	3.7.09	"	27.3.68	T	F69-F82	9.1.72
RODGERS, Ellen M.	25.11.21	"	15.12.69	T	F69-F82	9.1.72
MORGAN, Mollie C.	16.6.18	"	15.12.69	T	F69-F82	9.1.72
NADASDI, Anna (Mrs.)	17.9.22	"	15.12.69	T	F69-F82	9.1.72
McLAREN, Margaret J.	22.10.11	"	7.8.59	T	F69-F82	9.1.72
McKAY, Joyce H. (Mrs.)	17.8.20	"	13.10.72	T	F69-F82	13.10.72
WARREN, Barbara I.	1.7.52	"	13.10.72	T	JR-14	13.10.72
LA BROOY, Lucy E. (Mrs.)	25.3.20	"	13.10.72	T	F69-F82	13.10.72
BJORKMAN, Johanna (Mrs.)	11.11.15	"	13.10.72	T	F69-F82	13.10.72
TOOHEY, Verna A. (Mrs.)	30.9.20	"	20.12.72	T	F69-F82	20.12.72
BARTHOLOMEUSZ, Myrna E.L.	30.8.37	"	20.12.72	T	F69-F82	20.12.72
GLAZNER, Valerie J. (Mrs.)	1.11.22	"	20.12.72	T	F69-F82	20.12.72
SARAYDARIAN, Serpouhi-Angel	24.8.33	"	20.12.72	T	F69-F82	20.12.72
ARMSTRONG, W.H.	2.12.16	Caretaker, Grade III	29.8.56	T	110-127	27.8.72
BUTLER, W.G. (s)	20.9.13	Cash Register Operator, Grade II	16.12.53	T	135-141	28.5.72
TURNER, S.W. (s)	23.4.20	"	26.8.57	T	135-141	28.5.72
TELL, J.H.	29.7.20	"	24.3.58	T	135-141	28.5.72
SEVIOR, H.E. (s)	11.4.22	"	18.8.58	T	135-141	28.5.72
FELSINGER, U.K.	16.5.27	"	15.8.54	T	135-141	28.5.72
ANDROULAKIS, A.	13.1.21	"	26.8.57	T	135-141	28.5.72
STATHOPOULOS, P.	1.4.35	"	1.4.63	T	135-141	28.5.72
COMMINS, R.J.	1.4.27	"	16.4.62	T	135-141	28.5.72
SAMARAS, A.	4.7.31	"	16.4.62	T	135-141	28.5.72
SZABO, J.K.	17.9.11	Cash Register Operator, Grade I	26.8.57	T	109-129	28.5.72
GIOUTES, S.P. (s)	22.7.22	"	27.4.59	T	109-129	28.5.72
BARTHOLOMEUSZ, A.P.	7.11.31	"	22.3.66	T	109-129	28.5.72
HADJIMITSIS, M.	23.9.37	"	31.8.67	T	109-129	28.5.72
SOKOLOFF, I.W.	8.1.28	"	15.1.68	T	109-129	28.5.72
LANCASTER, J.C.	15.11.40	"	18.10.68	T	109-129	28.5.72
SCOLLO, G.	29.7.31	"	22.3.66	T	109-129	28.5.72
DUNCAN, R.F.	12.9.46	"	18.3.68	T	109-129	28.5.72
WATSON, E.A.	6.2.48	"	18.3.68	T	109-129	28.5.72
TRANTIS, D.	27.2.40	"	21.5.70	T	109-129	28.5.72
MALONE, Mary	1.8.09	Clerk, Grade II	1.7.42	T	116-122	28.5.72
BRADY, Catherine C.	1.2.22	"	10.9.46	T	116-122	28.5.72
MURPHY, Bernadette M.	26.3.27	"	1.1.50	T	116-122	28.5.72
SMITH, Doris (Mrs.)	1.1.13	"	2.3.64	T	116-122	28.5.72
CURRAN, Joan C.	16.12.26	"	27.10.52	T	116-122	28.5.72
McDONALD, Mary C.	3.3.27	Clerk, Grade I	15.6.50	T	103-108	9.1.72
SMETHURST, Ena D.	16.3.20	"	4.4.57	T	103-108	9.1.72
JEKABSONS, Valija (Mrs.)	23.7.16	"	5.8.57	T	103-108	9.1.72
TOWNROW, Edna M.	24.1.24	"	21.6.57	T	103-108	9.1.72
DIGNARD, Leona M.	19.11.49	"	27.2.67	T	103-108	9.1.72
KEILLOR, Fay L.	15.7.36	Computer Operator, Grade II	24.3.58	T	85-97	9.1.72

CHIEF SECRETARY'S DEPARTMENT - Continued

Name	Date of Birth	Office	Date of First Appointment	Present Classification		
				Division	Class or Grade	Effective from—
POLICE - continued						
Motor Registration - continued						
O'CONNOR, Ellen M. (Mrs.)	11.3.18	Machinist, Senior	14.11.60	T	F118-F125	9.1.72
MENNIG, Irene A. (Mrs.)	30.8.29	Machinist, Grade III	26.7.72	T	F103-F105	26.7.72
O'NEILL, Pauline M. (Mrs.)	15.2.20	Machinist, Grade II	15.12.69	T	F87-F100	9.1.72
KING, Brenda J.	12.12.52	Machinist, Grade I	2.6.69	T	JF-16	28.5.72
SULLIVAN, Julie A.	18.2.52	"	19.9.69	T	JF-16	28.5.72
HALL, Julie M.	4.5.52	"	6.2.70	T	JF-16	28.5.72
DENINO, Laura M.	27.2.53	"	2.9.71	T	JF-16	28.5.72
ZANCHELLI, Maria L.	23.4.52	"	5.6.72	T	JF-16	5.6.72
FALLA, Maria	29.5.55	"	5.6.72	T	JF-16	5.6.72
SMITH, Noelene L.	28.5.54	"	20.11.72	T	JF-16	20.11.72
DAKERS, Elizabeth M. (Mrs.)	15.8.27	Machinist (Data Processing), Supervising, Grade II	3.2.71	T	F118-F125	9.1.72
O'NEILL, Margaret A.	26.2.49	Machinist (Data Processing), Grade I	19.1.68	T	F86-F93	9.1.72
CAMPAGNA, Christina (Mrs.)	14.2.11	"	29.8.66	T	F86-F93	9.1.72
VANSPALL, Joan H.	13.9.46	"	20.12.72	T	F86-F93	20.12.72
SULLIVAN, Marie B.	16.11.48	"	20.12.72	T	F86-F93	20.12.72
LABOUR, Marie-Nicole J.	10.7.53	"	20.12.72	T	JF-21	20.12.72
BOURKE, F.P.	15.9.19	Motor Driver, Grade III	9.9.71	T	82-100	27.8.72
CASSAR, Mary	3.7.49	Stenographer, Grade I	27.2.67	T	F89-F97	9.1.72
MISSO, C.P.S.	6.4.17	Storekeeper, Grade I	4.9.72	T	88-100	1.11.72
FINN, Mary J.	24.6.13	Typist, Supervising	5.9.50	T	F105-F109	9.1.72
METWALLI, Mary (Mrs.)	14.4.48	"	21.9.70	T	F105-F109	4.8.72
FIELD, Dorothy E.	13.4.11	Typist, Grade II	19.12.51	T	F89-F93	9.1.72
BIRD, Kathleen M.	6.6.08	"	4.11.59	T	F89-F93	9.1.72
BUSCEMA, Maria	16.8.47	"	27.2.67	T	F89-F93	9.1.72
GALVIN, Patricia B.	15.9.46	"	19.9.69	T	F89-F93	9.1.72
CAHILL, Judith M.	9.2.28	"	27.3.68	T	F89-F93	9.1.72
REAVEY, Norma M. (Mrs.)	1.5.18	"	21.9.70	T	F89-F93	9.1.72
DORNER, Eleonora (Mrs.)	10.1.19	"	3.2.71	T	F89-F93	9.1.72
DOLGOV, Erna E. (Mrs.)	11.9.18	"	4.2.71	T	F89-F93	9.1.72
HOBEIKA, Jane (Mrs.)	27.10.28	"	5.2.71	T	F89-F93	9.1.72
PHILLIPPS, Jean M. (Mrs.)	4.9.29	"	15.2.71	T	F89-F93	9.1.72
O'LEARY, Margie P. (Mrs.)	27.4.29	"	15.2.71	T	F89-F93	9.1.72
PINO, Faye (Mrs.)	29.11.43	"	15.2.71	T	F89-F93	9.1.72
PARK, Sybil S.J. (Mrs.)	26.12.11	"	3.2.71	T	F89-F93	9.1.72
CALLISTE, Marie R.G. (Mrs.)	18.8.42	"	27.3.68	T	F89-F93	11.7.72
MILLER, Janice S.	27.8.50	"	6.2.70	T	F89-F93	13.10.72
TEMOUSKOS, Angela (Mrs.)	13.10.51	"	13.10.72	T	F89-F93	13.10.72
YAMOUNI, Antoinette	6.3.45	"	13.10.72	T	F89-F93	13.10.72
LAPIERRE, Ginette	7.2.49	"	13.10.72	T	F89-F93	13.10.72
NICHOL, Yvonne M.	28.5.50	"	20.12.72	T	F89-F93	20.12.72
FARRISH, Pamela B. (Mrs.)	12.3.48	"	20.12.72	T	F89-F93	20.12.72
COOPER, Carmen M.	6.3.15	Typist, Grade I	1.2.55	T	F74-F86	9.1.72
DUFF, Jean A.	24.9.26	"	16.8.61	T	F74-F86	9.1.72
BOUZALACOS, Flora	17.11.16	"	27.2.67	T	F74-F86	9.1.72
JOHNSON, Cecilia B. (Mrs.)	25.12.21	"	21.9.70	T	F74-F86	9.1.72
MOGER, Frances (Mrs.)	17.8.22	"	2.10.70	T	F74-F86	9.1.72
BEARD, Enid E. (Mrs.)	10.1.22	"	3.2.71	T	F74-F86	9.1.72
BRADY, Sheila M. (Mrs.)	24.7.20	"	3.2.71	T	F74-F86	9.1.72
CALMAN, Veronica (Mrs.)	2.8.19	"	3.2.71	T	F74-F86	9.1.72
LAPCIK, Maria (Mrs.)	5.8.24	"	15.2.71	T	F74-F86	9.1.72
SCHEMALI, Awatef (Mrs.)	4.8.39	"	15.2.71	T	F74-F86	9.1.72
WYDEMAN, May E. (Mrs.)	24.8.42	"	15.2.71	T	F74-F86	9.1.72
PRIGG, Mary C.	20.7.51	"	13.10.72	T	F74-F86	13.10.72
GOUGH, Patricia E.	20.9.23	"	13.10.72	T	F74-F86	13.10.72
VOCALÉ, Grace	24.1.52	"	13.10.72	T	JF-16	13.10.72
YAMOUNI, Elvira	25.10.47	"	13.10.72	T	F74-F86	13.10.72
SHORTHAND WRITERS						
KIRKPATRICK, W.J.S., L.S.W.	12.2.23	Chief Shorthand Writer	22.5.47	P	R-3	1.7.71
CHRISTIANSEN, Helen (Mrs.), L.S.W.	25.5.31	Deputy Chief Shorthand Writer	29.10.65	P	R-2	1.7.71
THOMSON, Glenise A., L.S.W.	20.8.40	Reporter	10.12.68	P	R-1	10.12.68
AITKEN, Phyllis C.P. (Mrs.), L.S.W.	15.6.26	"	4.7.69	P	R-1	4.7.69
McGREGOR, J.J., L.S.W.	12.2.43	"	3.1.61	P	R-1	28.8.70
NOTT, P.J., L.S.W.	11.5.46	"	12.3.71	P	R-1	12.3.71
SYER, R.W., L.S.W.	22.6.41	"	30.8.67	P	R-1	13.8.71

CHIEF SECRETARY'S DEPARTMENT - Continued

Name	Date of Birth	Office	Date of First Appointment	Present Classification		
				Division	Class or Grade	Effective from—

LIBRARY COUNCIL, NATIONAL MUSEUM AND SCIENCE MUSEUM

Administration						
Name	Date of Birth	Office	Date of First Appointment	Division	Class or Grade	Effective from—
DREW, W.L.(s)	11.4.17	Secretary	7.3.34	A	A	20.10.67
MITCHELL, R.J.,A.A.S.A.	21.11.43	(Admin.)	3.1.61	A	B	30.4.71
SCHOFIELD, A.P.	29.1.23	"	22.1.57	A	CI	5.4.68
CROWE, K.F.	21.11.44	"	3.1.62	A	CI	30.4.71
SYMMONS, R.J.	5.8.47	"	6.7.67	A	C	7.8.70
FANNING, J.V.	5.9.48	"	8.6.70	A	E	8.6.70
CROWE, P.J.	6.11.51	"	2.7.71	A	E	2.7.71
HAWKESWORTH, K.T.P.	4.11.50	"	24.3.72	A	E	24.3.72
KENNEDY, Dorothy J.(Mrs.)	15.5.24	Assistant,Grade I	9.9.65	T	F69-F82	9.1.72
DUKE, T.A.(s)	14.8.21	Attendant,Senior	29.7.58	T	91-97	9.1.72
BURROWS, E.S.(s)	5.1.14	"	21.7.59	T	91-97	9.1.72
GREER, P.	27.11.22	Attendant,Grade II	8.4.63	T	86-88	9.1.72
SMITH, R.L.	12.10.18	"	6.9.66	T	86-88	9.1.72
MAHONEY, P.	14.9.14	"	29.4.64	T	86-88	9.1.72
BRAIN, A.C.	28.2.21	"	12.2.65	T	86-88	9.1.72
PETERSON, C.M.	27.10.18	"	6.9.66	T	86-88	9.1.72
VENES, A.F.	24.9.11	"	27.8.68	T	86-88	9.1.72
CURRY, J.L.	4.5.08	"	15.11.68	T	86-88	9.1.72
BAIRD, T.H.	16.7.11	"	15.11.68	T	86-88	9.1.72
MATERAZZO, J.	16.1.12	"	21.10.68	T	86-88	9.1.72
EWART, F.W.	14.3.23	"	18.7.69	T	86-88	9.1.72
BISHOP, E.G.	30.3.31	"	27.8.68	T	86-88	9.1.72
AYERS, G.	7.5.14	"	21.10.68	T	86-88	9.1.72
BIRCHALL, G.	8.8.12	"	18.7.69	T	86-88	9.1.72
McKERLIE, D.B.	23.3.25	"	18.7.69	T	86-88	9.1.72
HANMER, J.	26.5.19	"	18.7.69	T	86-88	9.1.72
BOWER, L.R.	26.12.30	"	22.5.70	T	86-88	9.1.72
ASHTON, A.E.	7.9.43	"	4.10.71	T	86-88	9.1.72
McGARRY, F.J.	17.2.34	"	4.10.71	T	86-88	9.1.72
BUTTERS, H.	22.5.32	"	4.10.71	T	86-88	9.1.72
SNOW, K.	10.6.31	"	4.10.71	T	86-88	9.1.72
ROMPOTIS, D.	8.12.36	"	18.7.69	T	86-88	9.1.72
WILLIAMS, K.	22.10.20	"	18.7.69	T	86-88	9.1.72
WIGHT, D.	6.11.27	"	22.5.69	T	86-88	9.1.72
WOOD, R.	24.5.26	"	21.10.69	T	86-88	9.1.72
FLYNN, P.T.	23.2.19	"	18.7.69	T	86-88	9.1.72
LENDERS, L.C.	22.6.23	"	21.10.69	T	86-88	9.1.72
CROSBY, R.J.	19.6.26	"	28.9.71	T	86-88	8.5.72
DUNN, W.L.A.	4.12.25	"	28.9.71	T	86-88	18.5.72
BENNET, E.E.	2.10.39	"	28.9.71	T	86-88	11.8.72
DENIS, J.E.	12.12.43	"	29.9.71	T	86-88	11.8.72
DAVIES, W.	20.6.43	Attendant,Grade I	4.10.71	T	75-82	9.1.72
GILFOYLE, D.	21.11.42	"	19.9.72	T	75-82	19.9.72
DOMICAN, R.P.	13.8.33	"	21.9.72	T	75-82	21.9.72
MURPHY, P.W.	17.5.32	"	22.9.72	T	75-82	22.9.72
DIRAGO, P.R.	15.9.28	"	1.12.72	T	75-82	1.12.72
MOYLE, A.G.B.	20.7.31	Carpenter and Cabinet Maker, Leading Hand	7.6.71	T	121-137	22.10.72
ROGERSON, F.(s)	10.4.09	Foreman,Buildings	17.12.52	T	145-161	27.8.72
MAHY, Betty M.	29.4.22	Stenographer,Grade III	1.4.68	T	F118-F125	9.1.72
GERLACH, Rosabelle E.	2.1.36	Stenographer,Grade II	29.9.71	T	F103-F108	9.1.72
BOYLES, J.R.	1.4.43	Storeman,Grade II	23.10.72	T	71-87	23.10.72
SWAIN, G.L.(s)	27.8.22	Supervisor	26.7.55	T	122	10.9.72
HANSON, W.J.T.	17.5.12	Supervisor,Assistant	29.8.56	T	102	9.1.72
Library Council						
State Library Division						
HORN, K.A.R.,B.A.	10.9.16	State Librarian	14.12.66	P	Special (\$15,604)	28.5.72
KEALY, T.A.,B.A.,A.L.A.A.(s)	9.1.09	Principal Librarian	8.7.26	P	L-6	3.5.72
RAMSAY, Margery C.,M.A.,F.L.A.A.	22.9.23	Deputy Principal Librarian	14.3.68	P	L-5	3.5.72
REYNOLDS, Edna P.,B.A.,A.L.A.A.	20.3.20	Latrobe Librarian	22.1.51	P	L-4	30.10.70
BOYD, W.H.,B.A.,A.L.A.A.	9.8.16	Chief Cataloguer	18.3.35	P	L-4	3.5.72
ANDERSON, R.E.,B.A.(s)	3.10.20	Reader Services Librarian	28.10.37	P	L-4	3.5.72
ANTHONY, Margaret H.,B.A.	14.5.25	Resources Development Librarian	16.12.53	P	L-4	3.5.72
CAREY, Mary E.,A.L.A.A.	1.2.32	Supervising Librarian, Government Department Libraries	26.2.51	P	L-4	3.5.72
KEMP, Clarice G.,B.A.,A.L.A.A.	15.5.13	Manuscripts Librarian	23.1.56	P	L-3	3.5.72
McMICKEN, Joan L.,A.L.A.A.	20.4.31	Principal,Library Training School	15.8.57	P	L-3	13.3.70
COWLING, R.L.,B.A.	18.11.30	Reference Librarian	15.8.57	P	L-3	3.5.72
KAHAN, D.,A.L.A.A.	9.1.36	Research Librarian	3.2.59	P	L-3	3.5.72
NEVILLE, Nanette J.,B.A.,A.L.A.A.	29.1.29	Deputy Resources Development Librarian	7.4.59	P	L-3	1.12.72
LEWIS, Mary P.(Mrs.),B.A., Dip.Ed.	25.7.42	LaTrobe Enquiries Librarian	16.9.70	P	L-2A	3.5.72
YOUNG, Kathleen D.,B.A.	29.2.20	LaTrobe Reference Librarian	18.5.66	P	L-2	3.5.72

CHIEF SECRETARY'S DEPARTMENT - Continued

Name	Date of Birth	Office	Date of First Appointment	Present Classification		
				Division	Class or Grade	Effective from—

LIBRARY COUNCIL, NATIONAL MUSEUM AND SCIENCE MUSEUM - continued

Library Council - continued						
State Library Division - continued						
CREANEY, Mary C. (Mrs.), A.L.A.A.	14.11.33	Librarian in Charge, Agriculture Department	25.9.70	P	L-2	3.5.72
VAN KALKEN, L.C., B.A.	14.6.46	Librarian	22.5.68	P	L-2	13.8.71
WOODFULL, Rosemary A., B.A.	26.10.35	"	9.1.58	P	L-1	24.7.67
BISHOP, Carol C. (Mrs.), B.A.	10.5.43	"	16.9.70	P	L-1	16.9.70
PODNIKS, Elvira M., B.A.	22.3.45	"	4.5.70	P	L-1	1.1.72
McKEW, Noeline A. (Mrs.), B.A.	4.4.48	"	4.9.70	P	L-1	1.1.72
SHEFFIELD, Julie, B.A.	24.11.49	"	11.1.71	P	L-1	1.1.72
MACLEOD, Katrina M., B.A.	16.10.48	"	7.4.71	P	L-1	1.1.72
THOMPSON, J.R., B.A.	4.2.47	"	1.6.71	P	L-1	1.1.72
ROBERTSON, Lynne, B.A.	27.7.50	"	17.2.72	P	L-1	17.2.72
WHITE, Christina M., B.A.	8.1.49	"	24.3.72	P	L-1	24.3.72
MOORE, M.T., B.A.	25.4.32	"	7.10.69	P	L-1	1.1.72
REILLY, Dianne M.	29.9.42	Senior Library Officer (External Services)	29.11.61	P	LR-6	27.10.72
SCOTT, Patricia, A.L.A.A.	25.3.26	Senior Library Officer	5.10.70	P	LR-6	5.10.70
McGRATH, Joyce V.	19.10.25	"	5.8.54	P	LR-6A	3.5.72
BEDFORD, J.T., B.A.	17.11.20	"	16.3.67	P	LR-5	16.3.67
NEWBERRY, Prudence E.	21.6.46	"	29.1.65	P	LR-5	24.11.67
McVILLY, Meloney A. (Mrs.)	4.9.48	"	5.4.68	P	LR-5	3.7.70
ELY, Carol R. (Mrs.)	17.2.46	"	5.7.66	P	LR-5	25.9.70
GUNNEY, Angela M. (Mrs.), B.A.	30.4.47	"	1.3.71	P	LR-5	6.10.72
MASLEN, Joan W., A.L.A.A.	29.10.28	Library Officer	6.12.62	P	LR-4	26.2.67
RUSH, Brenda M.	3.7.44	"	7.10.66	P	LR-4	26.2.67
REID, Pamela J.	4.11.47	"	5.7.66	P	LR-4	24.4.68
BELL, Anne M. (Mrs.), B.A.	15.7.44	"	30.9.68	P	LR-4	30.9.68
NEW, Julianne R., B.A.	2.11.47	"	31.7.70	P	LR-4	31.7.70
FRASER, H.K., B.A.	5.1.28	"	5.9.69	P	LR-4	22.2.71
COLE, Kay J. (Mrs.), B.A.	28.1.43	"	12.7.71	P	LR-4	12.7.71
WOODS, Carole J., M.A.	14.5.44	"	22.4.71	P	LR-4	12.11.71
GRAHAM, Fiona M., B.A.	24.2.47	"	3.8.70	P	LR-4	2.3.72
MacDONALD, C.M., B.Sc.	30.4.47	"	18.8.70	P	LR-4	21.4.72
McMASTER, M.J., B.Agr.Sc.	14.2.51	"	9.5.72	P	LR-4	9.5.72
STIDSTON, M.A.C., B.Sc.	30.11.14	"	19.9.72	P	LR-4	19.9.72
KEEP, D.F.	16.11.32	"	21.6.60	P	LR-3	26.2.67
GIBSON, Janice D.(s)	13.1.26	"	1.2.61	P	LR-3	26.2.67
BURT, R.A.	24.3.46	"	12.1.70	P	LR-3	12.1.70
LARSEN, Carolyn, Dip.Lib.	23.9.45	"	29.4.70	P	LR-3	29.4.70
DYMOND, Judith M. (Mrs.), B.A.	2.2.43	"	23.7.70	P	LR-3	23.7.70
FORSTER, Patricia M. (Mrs.), B.A.	27.12.23	"	30.10.70	P	LR-3	30.10.70
CZECH, Barbara T.	4.7.47	"	4.5.70	P	LR-3	1.1.71
PENTON, Ngaire E. (Mrs.)	15.8.44	"	5.4.68	P	LR-3	2.4.71
COATES, Robyn S.H., B.A.	17.9.46	"	7.4.71	P	LR-3	7.4.71
CONSIDINE, Clare S., B.A.	25.10.48	"	7.4.71	P	LR-3	7.4.71
GOLDIE, Jillian F., B.A.	18.7.49	"	7.4.71	P	LR-3	7.4.71
FRASER, Adrienne J., B.A.	20.2.48	"	7.4.71	P	LR-3	7.4.71
UPTON Heather J., B.A.	27.3.50	"	7.4.71	P	LR-3	7.4.71
ERWIN, D.G.	9.3.48	"	4.5.70	P	LR-3	7.5.71
YOUNG, Sandra E.	18.11.50	"	17.9.71	P	LR-3	17.9.71
BELL, Susan A., B.A.	28.6.50	"	6.5.71	P	LR-3	1.1.72
HARRIS, Joan L. (Mrs.)	29.5.43	"	30.9.68	P	LR-3	1.1.72
GLOVER, Anne (Mrs.), B.A.	18.12.45	"	24.3.72	P	LR-3	24.3.72
MALAKUNAS, Milda I., B.A.	18.4.48	"	24.3.72	P	LR-3	24.3.72
WALKER, A.J., B.A.	8.11.45	"	24.3.72	P	LR-3	24.3.72
JACKSON, Elisabeth M., B.A.	5.8.50	"	24.3.72	P	LR-3	24.3.72
JOHANSON, G.R., B.A.	10.9.46	"	24.3.72	P	LR-3	24.3.72
PUCKRIDGE, Eموke K. (Mrs.), B.A.	10.8.47	"	24.3.72	P	LR-3	24.3.72
JUDGE, Evelyn C.M.	14.9.29	"	24.3.72	P	LR-3	24.3.72
HARLAND, Madelon (Mrs.), B.A.	27.8.28	"	24.3.72	P	LR-3	24.3.72
MEEHAN, Elaine D., B.A., Dip.Ed.	9.3.34	"	24.3.72	P	LR-3	24.3.72
NOLAN, Janet C. (Mrs.), B.A.	23.2.49	"	27.4.72	P	LR-3	27.4.72
JONES, Sylvia E. (Mrs.)	24.3.44	"	11.6.63	P	LR-3	3.5.72
RENISON, Bronia (Mrs.), B.A.	5.3.51	"	3.5.72	P	LR-3	3.5.72
WELLER, Beth E.	22.4.50	"	5.9.72	P	LR-3	5.9.72
WHITELAW, Elizabeth B., B.A.	4.11.50	"	1.12.72	P	LR-3	1.12.72
STANLEY-ROGERS, J.G.G.	12.10.37	"	4.11.59	P	LR-2	26.2.67
HULL, J.D.	8.8.20	"	20.9.65	P	LR-2	26.1.68
DURKIN, Janice M.	8.11.49	"	22.11.68	P	LR-1	22.11.68
MINIUS, V.B.	3.8.42	"	20.8.69	P	LR-1	31.10.69
ELMORE, Maureen D.	23.10.47	"	4.5.70	P	LR-1	4.5.70
CERNE, S.P.	9.9.46	"	4.5.70	P	LR-1	4.5.70
SWAGERMAN, Beverly J. (Mrs.)	23.9.51	"	18.8.70	P	LR-1	18.8.70
RYAN, Mary M.	2.11.50	"	18.8.70	P	LR-1	18.8.70
GORMAN, Jennifer L.	12.6.49	"	7.4.71	P	LR-1	7.4.71
DAVIS, H.P.	22.7.50	"	24.3.72	P	LR-1	24.3.72
HUNT, Darien H.	2.3.50	"	24.3.72	P	LR-1	24.3.72
KAVANAGH, Robyn J.	25.6.49	"	25.7.72	P	LR-1	25.7.72

CHIEF SECRETARY'S DEPARTMENT - Continued

Name	Date of Birth	Office	Date of First Appointment	Present Classification		
				Division	Class or Grade	Effective from—

LIBRARY COUNCIL, NATIONAL MUSEUM AND SCIENCE MUSEUM - continued

Library Council - continued						
State Library Division - continued						
NUNN, H.W., B.A. (s)	15.5.16	Chief Archivist	28.9.55	P	AV-3	26.2.67
PATTERSON, K.A., B.A. (s)	8.1.08	Senior Archivist	13.5.64	P	AV-2	14.1.72
WAMBEEK, J.W., B.A.	9.1.19	Archivist	19.7.63	P	AV-1	26.2.67
BISHOP, D.F., B.A.	13.3.44	"	17.5.66	P	AV-1	26.2.67
MISSO, D.G.L., B.A.	22.1.11	"	17.5.66	P	AV-1	26.2.67
RUSSELL, E.W., B.A.	28.5.46	"	29.10.68	P	AV-1	29.10.68
SMITH, R.V., B.A.	5.9.48	"	24.2.72	P	AV-1	26.5.72
LEMON, A.G.F., B.A.	28.4.49	"	16.3.72	P	AV-1	16.3.72
GOTHAJNER, L.B., B.A.	21.9.46	"	16.3.72	P	AV-1	16.3.72
CORDINGLEY, Judith, B.A.	14.11.45	"	16.3.72	P	AV-1	16.3.72
ADAM-SMITH, Patricia J.	31.5.24	Field and Education Officer (Admin.)	27.4.72	P	PP-1	27.4.72
ALLFORD, C.E.	5.12.50	"	4.6.70	A	C	10.11.72
JOHNSON, A.A.	13.1.49	"	30.6.71	A	E	30.6.71
BARNEMALL, B.J.	16.5.50	"	2.9.68	A	E	21.10.71
D'ORIVAL, P.G. (s)	12.8.12	Library Attendant, Head	6.3.37	T	115	28.5.72
LEWIS, A.M. (s)	10.8.19	Library Attendant, Senior	3.6.54	T	102	9.1.72
McNABB, A.H.	7.4.25	"	22.11.49	T	102	9.1.72
COSTER, S.B.	30.8.15	"	28.10.60	T	102	9.1.72
RUSHBY, A.G. (s)	9.5.28	Library Attendant, Grade II	28.10.60	T	91-97	9.1.72
PRITCHETT, M.A. (s)	15.5.12	"	28.10.60	T	91-97	9.1.72
McNAMARA, B.P.	21.1.14	"	2.7.63	T	91-97	9.1.72
GREGORY, S.S.	16.2.32	"	2.7.63	T	91-97	9.1.72
HARRISON, H.	31.10.20	"	11.1.65	T	91-97	9.1.72
KELLERMAN, C.E.	20.8.13	Library Attendant, Grade I	28.10.60	T	75-88	9.1.72
GUY, J. (s)	13.9.17	"	2.7.63	T	75-88	9.1.72
CONNELL, G.F.	26.6.13	"	2.7.63	T	75-88	9.1.72
POPOVIC, O.	2.2.11	"	24.4.64	T	75-88	9.1.72
JOOST, G.	21.1.14	"	11.8.64	T	75-88	9.1.72
BRDICA, P.	12.4.18	"	11.1.65	T	75-88	9.1.72
LAVY, K.F.	11.12.16	"	12.5.64	T	75-88	9.1.72
SMILEY, I.M.	19.9.30	"	23.6.65	T	75-88	9.1.72
VISTOKAS, C.	19.7.21	"	23.6.65	T	75-88	9.1.72
CLARKE, R.A.	19.2.15	"	20.9.65	T	75-88	9.1.72
SHEEHY, T.A.	11.9.20	"	19.6.67	T	75-88	9.1.72
EDWARDS, F.F.A.	5.4.09	"	30.11.67	T	75-88	9.1.72
BLTYH, N.	5.5.25	"	30.11.67	T	75-88	9.1.72
McRAE, I.D.	12.1.42	"	18.4.68	T	75-88	9.1.72
TODD, E.A.	28.2.21	"	25.11.68	T	75-88	9.1.72
PASSALICK, D.W.	3.3.48	"	19.8.69	T	75-88	9.1.72
BUTLER, D.A.	17.10.22	"	13.9.71	T	75-88	9.1.72
FLEMING, V.G.	22.4.29	"	13.9.71	T	75-88	9.1.72
HEDLEY, J.D.	27.6.26	"	13.9.71	T	75-88	9.1.72
STEWART, R.A.	4.12.29	"	13.9.71	T	75-88	9.1.72
TOMADIN, C.	25.5.26	"	10.5.72	T	75-88	10.5.72
HADDOCK, R.J.	4.6.43	"	12.5.72	T	75-88	12.5.72
BENSON, J.T.	17.6.52	"	12.5.72	T	JM-11	12.5.72
TANNER, R.W.	4.1.24	"	12.5.72	T	75-88	12.5.72
SANDERS, K.A.	22.7.44	"	23.6.72	T	75-88	23.6.72
HARRIS, P.J.	30.7.50	"	18.9.72	T	75-88	18.9.72
SEAL, W.R.	8.9.42	"	17.10.72	T	75-88	17.10.72
COOPER, K.J.	24.7.47	"	19.12.72	T	75-88	19.12.72
MILLS, Leone R.	19.2.25	Library Photographer	13.6.63	T	109-124	28.5.72
MUNRO, Paulette J. (Mrs.)	30.9.46	Stenographer, Grade III	16.9.70	T	F118-F125	9.1.72
GLEESON, Lilian L. (Mrs.)	5.6.36	"	3.2.71	T	F118-F125	9.1.72
FOSTER, Nance M.	22.5.29	Typist, Grade II	22.11.68	T	F89-F93	9.1.72
WILSON, Christine A. (Mrs.)	13.7.49	"	22.11.68	T	F89-F93	9.1.72
OLSEN, Elsie C. (Mrs.)	24.10.23	"	16.9.70	T	F89-F93	9.1.72
DE KRETZER, Brenda M.E. (Mrs.)	4.7.36	"	27.1.72	T	F89-F93	27.1.72
Public Libraries Division						
REID, B., A.L.A.A.	8.12.26	Executive Officer	21.12.55	P	L-5	3.5.72
INGHAM, Margaret H.M. (Mrs.), B.A.	3.2.10	Children's Librarian	24.11.65	P	L-2	15.10.71
SAVIGE, D.J., A.L.A.A.	20.4.46	Senior Library Officer	12.5.69	P	LR-6	9.4.71
LA SCALA, Jane A. (Mrs.), A.L.A.A.	12.9.35	Technical Officer	11.8.70	P	LR-6	11.8.70
HARRIS, Lorraine K. (Mrs.)	2.2.47	Typist, Grade II	3.2.71	T	F89-F93	9.1.72
Science Museum						
FWLER, R.H., M.Agr.Sc.	13.5.10	Director	23.5.36	P	S0-12	6.6.69
KENDALL, F.J.E., B.Agr.Sc.	16.12.26	Deputy Director	19.2.51	P	S0-8	6.6.69
BERMINGHAM, Annie, B.Sc.	20.11.25	Chemist	12.9.52	P	S0-5	26.2.67
LIDDY, J.C., B.Sc.	17.2.13	Physicist	12.6.47	P	S0-3	26.2.67
MARSHALL, D.F., B.Sc.	11.3.17	Lecturer	4.4.62	P	S0-3	26.2.67
FINLAY, C.V.	27.1.40	Industrial Science Officer	1.7.69	P	ST-7	8.5.70

CHIEF SECRETARY'S DEPARTMENT - Continued

Name	Date of Birth	Office	Date of First Appointment	Present Classification		
				Division	Class or Grade	Effective from—

LIBRARY COUNCIL, NATIONAL MUSEUM AND SCIENCE MUSEUM - continued

Library Council - continued						
Science Museum - continued						
TURNER, D., Dip. Radio E.	26.9.38	Industrial Science Officer	29.5.64	P	ST-7	29.1.71
COOR, A.	14.7.37	Display Officer	6.5.65	P	DP-3	3.8.70
PRICE, D.	16.9.47	(Admin.)	21.6.68	A	C	20.8.71
PIESSE, Anne	18.11.49	Artist and Display Assistant	17.9.71	T	89-119	28.5.72
HOLMES, Wendy L.	2.3.51	"	22.11.72	T	89-119	22.11.72
HOWARD, Lesley A.	17.5.49	"	22.11.72	T	89-119	22.11.72
PARRANT, Hilda (Mrs.)	10.3.14	Assistant, Grade I	4.7.69	T	F69-F82	9.1.72
FIELDING, J.R.	20.10.29	General Assistant	6.9.66	T	84-96	16.6.72
TILSON, C.F.	10.4.15	Photographer, Grade II	14.7.59	T	124-138	28.5.72
HANCOCK, M.E. (s)	26.10.13	Technician	10.12.56	T	104-120	27.8.72
SMITH, C.F.	28.3.17	Technician, Assistant	22.8.66	T	95-114	27.8.72
National Museum						
McNALLY, J., M.Sc. (s)	13.6.18	Director	3.3.49	P	S0-12	6.6.69
GILL, E.D., B.A.	11.12.08	Deputy Director	29.9.48	P	S0-8	6.6.69
BEASLEY, A.W., Ph.D., M.Sc., D.I.C.	20.9.18	Curator of Minerals	31.7.50	P	S0-6	24.9.71
NEBOISS, A., M.Sc.	30.11.24	Curator of Insects	4.1.55	P	S0-5	24.9.71
DARRAGH, T.A., B.Sc., Dip. Ed.	10.9.40	Curator of Fossils	10.3.65	P	S0-5	24.9.71
DIXON, Joan M., B.Sc.	4.5.37	Curator of Vertebrates	3.8.66	P	S0-5	24.9.71
SMITH, B.J., Ph.D.	24.6.39	Curator of Invertebrates	19.8.66	P	S0-5	24.9.71
BELL, K.N., B.Sc., Dip. Ed.	9.7.39	Assistant Curator of Fossils	5.9.69	P	S0-1	5.9.69
MALCOLM, Helen F., B.Sc.	4.4.51	Assistant Curator of Insects	22.5.72	P	S0-1	22.5.72
McVEY, A.R., B.A. (s)	5.9.19	Curator of Birds	10.5.55	P	ST-8	24.9.71
WEST, A.L., B.A., Dip. Soc. Stud. (s)	22.3.29	Curator of Anthropology	8.3.62	P	ST-7	20.7.69
BROWNING, G.J. (s)	28.10.18	Display Officer	5.4.68	P	DP-3	3.8.70
SHAW, Joyce M., B.A.	4.10.15	Library Officer	19.9.49	P	LR-4	14.12.69
MATHESON, Elizabeth M.	11.5.23	Assistant	30.6.49	P	AN-3	10.11.72
COVENTRY, A.J.	24.4.36	"	10.3.54	P	AN-3	10.11.72
DARRAGH, Margaret A.M. (Mrs.)	13.4.47	"	5.9.69	P	AN-1	14.12.69
PARSONS, A.G. (s)	11.10.18	(Admin.)	20.11.47	A	CI	28.9.62
LARDO, C.	25.11.49	"	21.7.71	A	E	21.7.71
BROWN, R.D.	29.3.46	Artist and Display Assistant	8.9.72	T	89-119	8.9.72
PLANT, Phyllis J.	9.4.53	Assistant	26.3.70	T	JF-25	28.5.72
EVANS, R.J.	24.7.51	"	22.5.70	T	81-106	10.9.72
REID, Lorene (Mrs.)	12.7.52	"	10.7.70	T	JF-25	28.5.72
PARKE, Deborah K. (Mrs.)	26.11.49	"	4.5.72	T	81-106	10.9.72
PEAT, E.J.	15.11.16	General Assistant	1.10.69	T	84-96	9.1.72
GARNER, G.W.	29.6.51	"	6.2.70	T	84-96	20.7.72
CHAPMAN, L.J. (s)	1.9.22	Preparator, Senior	10.2.40	T	164-184	28.5.72
TRAYNOR, M.G.	22.11.29	Preparator, Grade II	19.5.48	T	135-152	28.5.72
MINEUR, R.J.L.	28.9.45	"	21.1.71	T	135-152	28.5.72
HALL, B.	16.5.47	Preparator, Grade I	4.6.70	T	82-128	28.5.72
BATCHELOR, Patricia M. (Mrs.)	15.1.47	Stenographer, Grade III	17.8.64	T	F118-F125	9.1.72
WORTLEY, Nancie (Mrs.)	7.11.15	Stenographer, Grade II	3.2.71	T	F103-F108	9.1.72
ROAD SAFETY AND TRAFFIC AUTHORITY						
ANDREASSEND, D.C., M. Eng., M. Eng. Sc. B.Sc.	26.8.38	Chief Engineer	12.9.67	P	E-5A	30.3.72
McKINNA, I.G., B.Sc., Dip. Elec. E., Dip. Mech. E.	30.10.37	Senior Accident Investigation Officer	12.3.68	P	E-3B	2.6.72
SACH, N.D., Dip. Radio E.	27.3.44	Control Systems Officer	7.3.68	P	E-3A	2.6.72
BROOKES, G.J., Dip. C.E.	22.2.44	Engineer	23.10.72	P	E-2	23.10.72
NILSSON, S.I.	1.1.43	"	17.11.71	P	E-1	17.11.71
ROCHE, R.J., Dip. C.E.	8.1.47	Traffic Engineer	13.8.69	P	E-1	13.8.69
MAYNARD, K.F.	2.2.47	Draughtsman	14.3.69	P	DR-1	10.4.70
FITZGERALD, P.M.	9.11.49	"	21.3.68	P	DR-1	30.7.71
WEIGHTMAN, P.	15.5.49	"	13.8.67	P	DR-1	30.7.71
GOOLEY, M.D.	27.12.49	Trainee Draughtsman	8.5.72	P	DT-1	8.5.72
DAVIS, R.E.	11.8.45	Publications and Publicity Officer	20.9.72	P	PP-2	20.9.72
BRADSHAW, Susan D. (Mrs.), B.A.	13.4.48	Research Officer	11.7.72	P	RO-1	11.7.72
CHAPMAN, R.A., D.Phil., B.Sc.	13.9.43	Senior Investigating Officer	16.8.72	P	S0-8	16.8.72
CLAYTON, G.	3.2.42	Scientific Officer	12.11.71	P	S0-3	12.11.71
CAIN, G.J., B.Sc.	21.4.47	"	23.10.72	P	S0-3	23.10.72
TREACY, M.G.	1. .48	Statistical Investigating Officer	11.9.70	P	ST-3	11.9.70
DAVEY, W.T. (s)	12.1.20	(Admin.)	24.8.37	A	C2	13.7.59
HEVERN, M.L.A.	2.10.43	"	27.10.65	A	C	14.7.70
JOHNSON, E.J.W.	13.2.50	"	10.7.68	A	C	14.7.72
MIFSUD, N.D.	27.9.44	"	29.6.66	A	C	24.10.72
ORGILL, D.R.	1.7.45	"	27.6.66	A	E	27.6.66
ROSS, J.C.	3.10.48	"	1.10.68	A	E	1.10.68

CHIEF SECRETARY'S DEPARTMENT - Continued

Name	Date of Birth	Office	Date of First Appointment	Present Classification		
				Division	Class or Grade	Effective from—

ROAD SAFETY AND TRAFFIC AUTHORITY - continued

WILSON, A.R.	17.10.51	(Admin.)	28.7.71	A	E	28.7.71
TIERNY, G.L.	1.5.38	Assistant (Male),Grade I	22.4.71	T	71-83	9.1.72
CONWAY, H.	21.6.25	Electrical Testing Officer	6.7.72	T	126-141	6.7.72
ATKINS, A.M.	5.7.49	Engineering Assistant,Grade I	30.8.71	T	101-143	10.9.72
HAYMES, G.N.	3.11.48	"	9.5.72	T	101-143	10.9.72
DIMSEY, D.L.	22.5.50	"	24.10.72	T	101-143	24.10.72
HOYLE, D.R.	29.5.51	"	24.10.72	T	101-143	24.10.72
STAINFORTH, R.F.	6.10.47	"	24.10.72	T	101-143	24.10.72
PETIT, F.S.	13.10.11	Field Officer	13.8.58	T	71-97	9.1.72
MORGAN, L.G.	11.6.30	"	29.9.69	T	71-97	9.1.72
OGGE, Catherine M.	13.5.37	Machinist (Data Processing), Grade I	15.4.57	T	F86-F93	9.1.72

WORKERS' COMPENSATION BOARD

MANSFIELD, E.N.	22.10.12	Registrar and Secretary	8.10.51	A	A	6.1.69
WENN, A.J.,A.A.S.A.//	19.2.34	(Admin.)	24.8.53	A	B	7.2.69
PERRY, T.G.,A.A.S.A.	15.11.37	"	11.2.59	A	C2	10.1.69
SAMMUT, P.D.	23.1.44	"	18.10.67	A	CI	2.4.71
WELCH, A.J.	11.5.38	"	6.11.61	A	CI	7.2.72
INGLIS, R.H.	9.2.51	"	9.6.69	A	C	5.3.71
BURKE, P.J.	3.8.49	"	29.10.69	A	C	23.7.71
HEANEY, W.J.T.	17.10.48	"	20.10.70	A	E	20.10.70
PETERSEN, D.J.	23.7.51	"	2.7.71	A	E	2.7.71
ADAMSON, G.L.	31.1.54	"	12.8.71	A	E	12.8.71
DAVIDSON, P.A.	31.3.53	"	22.10.71	A	E	22.10.71
KAY, Grace E.	24.12.15	Assistant,Grade I	20.7.70	T	F69-F82	9.1.72
HEALY, Maree E.	31.12.53	"	29.2.72	T	JF-14	28.5.72
WOJCIK, Beryl M.	27.7.49	Typist,Grade II	11.11.70	T	F89-F93	9.1.72
WARD, Anne D.(Mrs.)	30.12.39	"	3.2.71	T	F89-F93	9.1.72
RICHARDS, Margaret A.	26.5.51	Typist,Grade I	17.10.68	T	F74-F86	26.5.72

DEPARTMENT OF CROWN LANDS AND SURVEY

Name	Date of Birth	Office	Date of First Appointment	Present Classification		
				Division	Class or Grade	Effective from—
MIDDLETON, C.E., L.S.(s)	20.7.20	Secretary	6.4.36	1st	(\$18,600)	17.6.72
ALLEN, A.C.(s)	30.11.13	Assistant Secretary	9.8.29	A	A1(\$13,104)	28.5.72
Administrative						
SIMMANCE, N.J., A.C.I.S., A.A.S.A. (s)	11.11.20	Executive Officer	2.6.38	A	A1(\$10,859)	28.5.72
TRAVERS, G., Dip. Pub. Admin.	7.7.24	(Admin.)	1.7.53	A	B	18.4.69
WRIGHT, N.E.	13.2.34	"	25.11.50	A	C2	3.5.63
McMULLEN, P.J.	12.7.35	"	1.7.53	A	C2	27.10.67
BOWREY, D.L.	19.12.34	"	7.1.52	A	C1	22.8.69
SMITH, A.C.	6.6.41	"	21.6.65	A	C	8.11.68
ZAMMIT, A.	11.2.43	"	20.2.67	A	C	20.2.70
GRIFFIN, C.R.	9.3.53	"	13.7.71	A	E	13.7.71
CLOUGH, G.S.	5.9.50	"	18.10.71	A	E	18.10.71
THOMAS, F.M.	18.5.55	"	10.4.72	A	E	10.4.72
WILLIAMS, L.A.**	2.9.51	"	2.10.72	A	E	2.10.72
MAYBERRY, K.F.	16.12.26	Assistant (Male), Grade II	20.6.50	T	91-97	9.1.72
PHILLIPS, N.A.(s)#	12.6.08	Departmental Chauffeur	30.3.50	T	59-67	5.3.72
McGRICE, A.	5.7.21	"	20.3.51	T	59-67	5.3.72
MOORE, Elsa M.	30.11.17	Stenographer, Grade III	6.12.70	T	F118-F125	9.1.72
PATTON, Ena M.B.	8.3.43	Typist, Supervising	16.9.70	T	F105-F109	9.1.72
WAY, Moyra P.	13.7.54	Typist, Grade I	16.9.70	T	JF-16	28.5.72
KEWISH, A.O.	14.5.43	Warden (Mount Hotham Alpine Reserve)	29.5.72	T	123-141	27.8.72
Accounts						
PEVERILL, A.L., A.A.S.A., A.C.A.A., R.C.A.(s)	20.7.16	Accountant	8.6.34	A	A1(\$11,759)	28.5.72
FRENCH, R.G., B.Com., A.A.S.A.(s)	10.12.20	Assistant Accountant	29.3.39	A	A	9.12.66
GRAY, G.R., Dip.Com., A.A.S.A.(s)	5.7.25	(Admin.)	6.11.41*	A	B	7.4.60
LEWENBERG, H., A.A.S.A., R.C.A.(s)	20.9.12	"	15.8.54	A	B	12.11.65
CLARKE, A.M.	25.5.38	"	28.5.54	A	C2	22.12.66
ROSEMEYER, J., A.A.S.A., R.C.A.	14.7.33	"	14.11.57	A	C2	26.9.69
BROWN, G.R.	30.10.36	"	10.11.52	A	C2	6.2.70
GREY, M.	29.3.30	"	25.1.56	A	C1	15.3.63
SCOTT, L.R.	8.11.40	"	10.2.58	A	C1	11.12.64
BRENNAN, J.R.	11.3.42	"	20.2.59	A	C1	6.9.68
DAVIS, L.	1.1.31	"	3.2.59	A	C1	7.2.69
INGRAM, D.J.	16.5.43	"	2.6.60	A	C1	18.8.72
CULHANE, T.P.J., D.P.A.	3.3.27	"	28.7.47	A	C	20.4.56
DAVISON, B.C.	1.11.43	"	3.1.61	A	C	12.12.65
MUNT, P.E.	2.10.45	"	1.2.62	A	C	7.4.67
McINTOSH, K.J.	2.5.45	"	15.2.64	A	C	2.5.69
HELLWEGE, B.A.	9.9.47	"	9.2.66	A	C	18.8.69
LOTHIAN, R.L.	14.7.49	"	4.7.67	A	C	18.9.70
ROUSE, A.J.	21.3.49	"	7.7.67	A	C	18.9.70
PAVONE, D.J.	22.2.49	"	19.6.68	A	C	23.10.70
MALANE, P.M.	15.12.46	"	24.6.68	A	C	30.10.70
DANKS, R.J.	17.4.49	"	1.10.68	A	C	17.12.71
WILSON, T.W.	22.11.51	"	11.6.70	A	C	9.6.72
BOLLETTA, P.J.	19.12.51	"	23.10.70	A	C	24.11.72
SCULLY, A.J.	16.12.46	"	5.6.70	A	C	8.12.72
GREEN, B.F.	12.7.51	"	11.11.70	A	E	11.11.70
QUINN, R.J.	8.10.51	"	1.7.71	A	E	1.7.71
O'DELL, C.W.	9.1.50	"	16.7.71	A	E	16.7.71
CLEMENTS, P.J.	6.9.51	"	10.8.71	A	E	10.8.71
NOLAN, K.J.	4.8.53	"	10.8.71	A	E	10.8.71
RICHARDS, M.J.	11.12.51	"	23.2.72	A	E	23.2.72
CARYDIAS, S.	14.9.23	Assistant (Male), Grade III	20.4.67	T	103-108	9.1.72
NITSIOPOULOS, G.	18.9.36	"	20.4.67	T	103-108	9.1.72
MATHERS, R.H.	15.2.26	Assistant (Male), Grade I	8.11.71	T	71-83	9.1.72
ANGELI, C.G.	3.2.41	"	21.9.72	T	71-83	21.9.72
BRENNAN, Florence	10.7.15	Machinist, Senior	8.1.48	T	F118-F125	9.1.72
PIETRZAK, Ludwika (Mrs.)	1.1.29	Machinist, Grade III	16.9.70	T	F103-F105	9.1.72
HILL, Christine M. (Mrs.)	15.8.49	"	16.9.70	T	F103-F105	9.1.72
HUNT, Vickie J. (Mrs.)	26.2.51	"	8.5.68	T	F103-F105	26.2.72
BODSWORTH, Mavis A.	2.2.10	Machinist, Grade II	1.2.55	T	F87-F100	9.1.72
JANEK, Maria	12.3.48	Typist, Grade I	12.5.72	T	F74-F86	12.5.72
Deeds						
KNIGHT, C.G.A.	20.6.33	(Admin.)	15.12.50	A	B1	29.11.68
O'DONNELL, W.M.	17.12.30	"	20.10.53	A	C2	13.12.63
NORTHEY, A.H.	5.4.40	"	25.1.56	A	C1	26.7.63
McMAHON, K.M.	17.10.44	"	1.2.62	A	C1	30.3.72

** Seconded to Land Conservation Council * Services Not Continuous # On Loan to Premier's Department

DEPARTMENT OF CROWN LANDS AND SURVEY - Continued

Name	Date of Birth	Office	Date of First Appointment	Present Classification		
				Division	Class or Grade	Effective from—
Deeds - continued						
GILLILAND, K.	2.2.48	(Admin.)	27.6.66	A	C	20.10.69
GRAY, B.K.	21.5.52	"	9.11.70	A	E	9.11.70
KRAUSE, Olga (Mrs.)	11.5.45	Draughtswoman, Grade II	16.9.70	T	98-106	10.9.72
BOATWRIGHT, Sybil P.	22.9.16	Typist, Grade I	2.3.64	T	F74-F86	9.1.72
Occupation						
LEPP, S.C.(s)	24.3.24	Senior Divisional Officer	19.4.40	A	A1(\$10,859)	28.5.72
WALSH, W.M.(s)//	18.6.08	(Admin.)	1.7.25	A	B1	25.1.63
MURPHY, J.A.(s)	13.2.20	"	18.3.36	A	B1	14.8.64
GIBNEY, L.(s)	2.2.24	"	13.3.40	A	B1	6.11.64
CARILL, N.J.	26.5.28	"	18.6.46	A	B1	28.5.65
RENSHAW, A.L.,D.P.A.(s)	11.4.16	"	29.3.35	A	B1	2.9.66
KENNEDY, E.	29.9.27	"	3.5.44	A	B1	3.4.69
YURCINA, D.J.	30.7.33	"	8.10.51	A	B	7.2.69
WILDING, J.R.	10.2.36	"	23.2.53	A	B	30.5.69
O'CONNELL, B.J.	14.10.19	"	10.6.37	A	C2	22.6.62
HACKINTOSH, W.J.	1.4.36	"	23.2.53	A	C2	12.3.65
WILSON, G.H.	2.10.37	"	12.1.55	A	C2	17.12.65
CABRIE, G.R.,D.P.A.	1.10.31	"	4.7.55	A	C2	26.9.69
DIRCKZE, L.E.	1.8.30	"	4.11.55	A	C1	3.8.62
HARPER, G.M.(s)	9.10.14	"	17.8.53	A	C1	17.8.62
RICHARDSON, P.J.S.	22.1.42	"	4.1.60	A	C1	11.7.69
ARCHIBALD, W.R.	12.7.42	"	16.2.60	A	C1	19.12.69
TURNER, K.F.	1.8.42	"	2.6.60	A	C1	16.3.71
BUDGE, C.F.	12.9.43	"	15.2.63	A	C1	15.12.72
HALSON, G.W.	19.9.46	"	15.2.63	A	C	10.11.67
MUNRO, D.D.	5.1.40	"	23.10.64	A	C	7.2.69
COGHLAN, P.K.	9.1.47	"	19.2.65	A	C	8.8.69
KARP, J.	27.2.46	"	21.6.65	A	C	5.9.69
GOODWIN, C.J.	15.6.47	"	11.10.67	A	C	24.4.70
METCALF, B.W.	9.8.47	"	3.7.67	A	C	18.6.71
CORKEN, G.J.	4.11.51	"	2.7.68	A	C	8.12.72
WIGG, R.J.	31.8.49	"	26.7.68	A	E	26.7.68
DENNIS, J.E.	29.7.50	"	30.5.69	A	E	30.5.69
HUNT, S.P.	23.8.50	"	17.6.69	A	E	17.6.69
GREALY, M.J.	27.10.50	"	29.10.69	A	E	29.10.69
LUDEKENS, C.W.	8.4.51	"	8.6.70	A	E	8.6.70
CAMPBELL, B.R.I.	4.6.49	"	11.6.70	A	E	11.6.70
MORRISSEY, P.J.	2.2.52	"	19.6.70	A	E	19.6.70
COLLINS, P.W.	9.2.52	"	19.6.70	A	E	19.6.70
BEVERN, R.H.	28.8.52	"	20.10.70	A	E	20.10.70
FARRUGIA, N.	12.9.49	"	21.10.70	A	E	21.10.70
STUDACH, C.H.	13.9.51	"	9.11.70	A	E	9.11.70
BUTTEN, D.A.	15.10.54	"	1.7.71	A	E	1.7.71
FURTON, C.N.	31.7.53	"	2.7.71	A	E	2.7.71
STONE, B.N.	16.7.51	"	22.11.71	A	E	22.11.71
BROOKS, T.B.	7.9.53	"	23.2.72	A	E	23.2.72
UREN, G.D.	15.12.53	"	28.2.72	A	E	28.2.72
TACEY, F.R.	13.4.52	"	28.4.72	A	E	28.4.72
DA SILVA, Barbara (Mrs.)	12.2.26	Typist, Grade II	25.3.71	T	F89-F93	9.1.72
GREER, Yvonne M.	4.7.40	Typist, Grade I	2.3.64	T	F74-F86	9.1.72
Buchan Caves						
COLES, E.J.	8.4.08	Guide	7.5.56	T	70-84	27.8.72
MITTEN, P.D.	20.6.20	"	26.9.67	T	70-84	27.8.72
BANFIELD, W.J.	22.9.47	"	24.1.69	T	70-84	27.8.72
MACKIESON, H.B.	1.1.19	"	22.9.70	T	70-84	27.8.72
Clerical Draughting						
CHRISTOFAS, M.	30.5.40	(Admin.)	30.1.56	A	C1	21.2.64
WARR, F.E.	28.5.32	"	1.2.57	A	C1	28.4.67
ROGERS, C.D.	2.11.41	"	17.6.59	A	C1	28.11.69
GLOVER, P.R.	19.7.44	"	21.11.62	A	C1	7.7.72
McALIECE, M.J.	24.12.47	"	19.2.65	A	C	25.7.69
McCARTY, G.J.	23.1.50	"	6.7.67	A	C	21.8.70
MELLICK, G.B.	18.3.48	"	29.7.68	A	C	14.5.71

DEPARTMENT OF CROWN LANDS AND SURVEY - Continued

Name	Date of Birth	Office	Date of First Appointment	Present Classification		
				Division	Class or Grade	Effective from—
District Land Offices						
FITZGERALD, N.J.(s)	29.7.23	Ballarat	18.9.40	A	B	24.12.64
COMTE, T.A.,A.A.S.A.†	23.9.11	Bendigo	18.9.27	A	B	28.3.67
MacDONALD, H.J.(s)	2.9.22	Sale	12.7.40	A	C2	13.11.60
FLOYD, E.M.	5.12.33	Horsham	3.1.51	A	C2	10.4.61
O'CONNOR, D.M.	14.9.35	Geelong	23.2.53	A	C2	30.7.62
GITTINGS, K.C.	19.8.37	Hamilton	16.2.54	A	C2	16.3.64
BOLT, F.F.	1.8.38	Wangaratta	1.7.55	A	C2	16.12.66
BUCK, J.R.	29.10.37	Bairnadale	25.1.56	A	C2	27.2.67
JONES, R.F.	14.10.39	St.Arnaud	6.6.56	A	C2	2.5.69
LEDGAR, P.T.	15.9.39	Ballarat	10.12.56	A	C1	15.11.63
COX, J.	24.1.23	Relieving	5.2.58	A	C1	+4.3.66
McMAHON, R.L.	1.1.39	Bendigo	7.6.56	A	C1	28.11.69
LOUGOON, P.F.	17.11.51	Bendigo	1.6.70	A	E	1.6.70
OXLADE, G.F.	5.8.52	Ballarat	26.10.70	A	E	26.10.70
COCHRANE, J.J.	11.6.50	Bendigo	11.11.70	A	E	11.11.70
REES, G.J.	22.8.52	Geelong	26.7.71	A	E	26.7.71
BROWN, N.G.	16.11.51	Horsham	27.10.71	A	E	27.10.71
MASON, G.R.	2.8.54	Wangaratta	13.4.72	A	E	13.4.72
SKINNER, Freda M.(Mrs.)	25.9.12	Clerk,Grade I (Bendigo)	24.1.62	T	103-108	9.1.72
BUTLER, Jennifer E.	6.9.52	Typist,Grade I (Red Cliffs)	16.9.70	T	JF-16	28.5.72
Inspection						
PARSONS, W.Y.,B.Agr.Sc.	8.2.28	Officer in Charge,Keith Turnbull Research Station, Frankston	21.4.52	P	S0-7	25.8.67
DONALDSON, T.W.,Ph.D.,M.Sc., B.Agr.Sc.	14.7.32	Senior Research Officer	7.6.54	P	S0-6	22.12.67
WOODFIELD, B.R.G.,M.Agr.Sc., Dip.Agr.	4.2.31	"	21.12.59	P	S0-6	22.12.67
SCHMIDL, L.	1.4.24	"	26.11.56	P	S0-4	26.2.67
MOLNAR, Veronika M.	22.2.22	"	15.3.66	P	S0-4	26.2.67
AMOR, R.L.,Ph.D.,B.Agr.Sc.	6.12.37	"	6.4.61	P	S0-4	22.12.67
EDMONDS, J.W.E.,B.Agr.Sc.	30.9.24	"	19.10.66	P	S0-2	21.6.68
WELSH, N.S.,B.Agr.Sc.	12.5.41	"	24.3.64	P	S0-2	1.1.69
TWENTYMAN, J.D.,B.Agr.Sc.	16.7.44	"	13.4.66	P	S0-2	24.1.71
SHEPHERD, Rosamond C.H.,M.Sc.	8.10.40	Entomologist	10.7.69	P	S0-2	1.6.70
RICHARDSON, R.C.,B.Agr.Sc.	8.2.44	Research Officer	27.3.68	P	S0-1	27.3.68
PIGGIN, C.McE.,B.Agr.Sc.	13.1.47	"	27.3.68	P	S0-1	27.3.68
COMAN, B.J.,B.Agr.Sc.	8.2.44	"	5.5.71	P	S0-1	5.5.71
GERBERT, A.A.,A.A.S.A.,A.C.I.S.	24.2.27	Secretary to Vermin and Noxious Weeds Destruction Board (Admin.)	1.3.43	A	B1	10.7.64
TRALL, K.R.	23.6.32	"	9.10.50	A	C2	19.8.62
MONAGLE, J.F.	4.7.40	"	18.7.57	A	C	9.9.62
LEWER, P.J.	14.1.45	"	21.6.65	A	C	7.6.68
THOMAS, P.R.	13.9.46	"	24.10.67	A	C	27.11.70
DAVIES, R.J.	7.10.52	"	19.10.70	A	E	19.10.70
BROWN, A.D.	2.4.52	"	5.7.71	A	E	5.7.71
CLAUDIUS, C.H.	30.10.49	"	11.8.71	A	E	11.8.71
O'SHANNESY, S.P.	22.5.53	"	12.8.71	A	E	12.8.71
TURNER, C.D.	3.2.51	"	19.10.71	A	E	19.10.71
ROEY, M.P.	18.8.50	"	20.10.71	A	E	20.10.71
LAURITZ, J.O.	14.7.54	"	7.3.72	A	E	7.3.72
HUGHES, H.M.	29.6.52	"	29.3.72	A	E	29.3.72
WADE, R.C.(s)	9.8.16	Extension Officer	13.9.54	T	154-173	28.5.72
JACKSON, R.J.(s)	21.2.23	"	31.3.53	T	154-173	28.5.72
IND, E.G.T.(s)	24.8.16	"	13.9.54	T	154-173	28.5.72
WHYTE, Z.W.(s)	15.3.23	"	31.3.53	T	154-173	28.5.72
DAVEY, A.E.	20.4.10	Superintendent of Vermin and Noxious Weeds Destruction	23.6.47	T	268-276	28.7.72
HARRISON, H.McV.(s)	13.5.12	Chief Inspector of Land Settlement	9.2.50	T	218-230	28.5.72
HUNTER, A.F.(s)	30.1.18	"	13.4.51	T	218-230	29.9.72
CARTER, S.R.(s)	1.9.14	Senior Inspector of Land Settlement	9.2.50	T	180	28.5.72
ROBERTSON, W.T.K.(s)	19.10.08	"	29.5.50	T	180	28.5.72
CARKEEK, K.E.	29.8.12	"	9.2.50	T	180	28.5.72
WILLIAMS, R.J.	21.9.09	"	9.2.50	T	180	28.5.72
WILLIS, A.C.(s)	12.1.13	"	13.4.51	T	180	28.5.72
COUSTLEY, F.O.(s)	22.3.16	"	13.4.51	T	180	28.5.72
VARCOE, D.R.(s)	24.11.21	"	18.4.51	T	180	28.5.72
YATES, W.S.(s)	7.5.14	"	13.4.51	T	180	28.5.72
FINDLAY, R.W.(s)	19.5.22	"	13.4.51	T	180	28.5.72
YATES, R.J.S.(s)	10.10.11	"	18.4.51	T	180	28.5.72
DALY, K.J.(s)	22.1.19	"	31.3.53	T	180	28.5.72
ETHEREDGE, F.A.(s)	6.6.24	"	29.9.52	T	180	28.5.72
WHEELER, L.H.(s)	7.5.14	"	29.9.52	T	180	28.5.72
KELLOND, A.L.(s)	2.12.22	"	29.9.52	T	180	28.5.72

† Transferred to Public Service from State Rivers and Water Supply Commission 1.3.36
+ Seniority to date from 29.9.66

DEPARTMENT OF CROWN LANDS AND SURVEY - Continued

Name	Date of Birth	Office	Date of First Appointment	Present Classification		
				Division	Class or Grade	Effective from—
Inspection - continued						
HOATSON, L.M. (s)	12.11.26	Senior Inspector of Land Settlement	18.4.51	T	180	28.5.72
READ, A.W.	21.9.17	"	13.9.54	T	180	28.5.72
DEW, C.H.	2.11.14	"	29.9.52	T	180	28.5.72
CARMICHAEL, C. (s)	6.3.25	"	29.9.52	T	180	8.12.72
MORLEY, C.W. (s)	13.9.13	Inspector of Land Settlement	13.4.51	T	129-159	28.5.72
COSTELLO, K.J. (s)	6.10.25	"	18.4.51	T	129-159	28.5.72
MURNANE, V.A. (s)	9.5.20	"	18.4.51	T	129-159	28.5.72
MUSTEY, R.N. (s)	5.12.22	"	29.9.52	T	129-159	28.5.72
WORLLEY, J.H.S. (s)	31.3.20	"	29.9.52	T	129-159	28.5.72
HOATSON, G.B. (s)	15.6.24	"	29.9.52	T	129-159	28.5.72
LANE, J.R. (s)	20.7.19	"	29.9.62	T	129-159	28.5.72
DAWE, R.N.V.	7.2.18	"	31.3.53	T	129-159	28.5.72
MARSHALL, W.M.	30.5.09	"	31.3.53	T	129-159	28.5.72
MCLEAN, N.A. (s)	5.6.23	"	31.3.53	T	129-159	28.5.72
NATION, R.H. (s)	8.4.23	"	31.3.53	T	129-159	28.5.72
BINGHAM, C.C.C. (s)	28.9.26	"	13.9.54	T	129-159	28.5.72
COOK, I.W. (s)	16.7.22	"	13.9.54	T	129-159	28.5.72
NOWACKI, L.M. (s)	8.4.14	"	13.9.54	T	129-159	28.5.72
PALMER, W.G. (s)	25.10.16	"	13.9.54	T	129-159	28.5.72
SMITH, F.J.F.	1.12.13	"	20.1.56	T	129-159	28.5.72
MELOTTE, C.	14.7.20	"	20.1.56	T	129-159	28.5.72
BRAIN, K.C.	9.2.30	"	20.1.56	T	129-159	28.5.72
LING, L.A.	13.2.25	"	20.1.56	T	129-159	28.5.72
BEAMS, A.E. (s)	5.6.15	"	20.1.56	T	129-159	28.5.72
AKERS, A.L. (s)	3.11.22	"	19.3.56	T	129-159	28.5.72
HOWLETT, R.W. (s)	1.3.23	"	19.3.56	T	129-159	28.5.72
HOOPER, R.H. (s)	11.11.13	"	18.4.56	T	129-159	28.5.72
EDDY, A.	7.10.20	"	18.4.56	T	129-159	28.5.72
NAYLOR, M.G. (s)	9.12.20	"	18.4.56	T	129-159	28.5.72
FORSTER, P.L. (s)	1.8.25	"	20.3.57	T	129-159	28.5.72
LANCASTER, J.W.J. (s)	12.3.09	"	20.3.57	T	129-159	28.5.72
MCDONALD, R. (s)	1.3.09	"	20.3.57	T	129-159	28.5.72
DUFFIN, I. (s)	17.5.21	"	20.3.57	T	129-159	28.5.72
JOHNSON, A.E.	30.9.27	"	20.3.57	T	129-159	28.5.72
COCHRANE, S.D. (s)	21.3.20	"	20.3.57	T	129-159	28.5.72
WILLIAMS, H.F. (s)	18.3.22	"	20.3.57	T	129-159	28.5.72
THRELFALL, A.V.	8.5.16	"	16.12.57	T	129-159	28.5.72
TAYLOR, R.C. (s)	23.11.19	"	16.12.57	T	129-159	28.5.72
WHEILDON, G.A. (s)	18.10.14	"	16.12.57	T	129-159	28.5.72
MCNEILL, K.C.	22.3.32	"	16.12.57	T	129-159	28.5.72
BROWN, J.C. (s)	2.10.18	"	16.12.57	T	129-159	28.5.72
POLLARD, J.W. (s)	10.7.27	"	16.12.57	T	129-159	28.5.72
TODD, K.L.F. (s)	27.8.23	"	16.12.57	T	129-159	28.5.72
SLATER, J.W. (s)	18.4.13	"	16.12.57	T	129-159	28.5.72
BATES, R.C. (s)	24.10.17	"	16.12.57	T	129-159	28.5.72
CAMPBELL, D. (s)	26.1.17	"	16.12.57	T	129-159	28.5.72
FAUX, H. (s)	14.6.12	"	16.12.57	T	129-159	28.5.72
MCILROY, W.H. (s)	13.4.18	"	16.12.57	T	129-159	28.5.72
ROACH, M.F. (s)	9.12.16	"	16.12.57	T	129-159	28.5.72
WALLACE, N.G. (s)	28.8.15	"	16.12.57	T	129-159	28.5.72
GILBERT, C.N.	22.9.26	"	16.12.57	T	129-159	28.5.72
HUGGINS, J.C.	20.2.10	"	16.12.57	T	129-159	28.5.72
LIVINGSTON, J.B.	22.7.26	"	16.12.57	T	129-159	28.5.72
MELBOURNE, V.A. (s)	30.3.23	"	16.12.57	T	129-159	28.5.72
SMITH, E.C.W.	31.12.27	"	16.12.57	T	129-159	28.5.72
GROVE, N.	23.6.33	"	16.12.57	T	129-159	28.5.72
DAFF, D.E.	4.3.25	"	22.1.59	T	129-159	28.5.72
SHUGG, K.G. (s)	12.5.24	"	22.1.59	T	129-159	28.5.72
VARCOE, P.J.	31.7.34	"	22.1.59	T	129-159	28.5.72
STONE, G. (s)	6.9.09	"	22.1.59	T	129-159	28.5.72
JILLARD, K.A.	12.1.29	"	18.8.59	T	129-159	28.5.72
THOMAS, G.R.	27.5.08	"	4.12.59	T	129-159	28.5.72
AKERS, F.T. (s)	26.2.17	"	25.2.60	T	129-159	28.5.72
CORRY, F.J.	13.5.19	"	25.2.60	T	129-159	28.5.72
EDDY, R.G.	17.3.17	"	25.2.60	T	129-159	28.5.72
CARR, J. (s)	27.1.25	"	25.2.60	T	129-159	28.5.72
CONOLE, J.R. (s)	18.5.20	"	26.8.60	T	129-159	28.5.72
SMITH, J.A. (s)	29.6.23	"	26.8.60	T	129-159	28.5.72
LINDSAY, M.J. (s)	17.6.24	"	16.9.60	T	129-159	28.5.72
WHITTLE, I.	31.5.28	"	19.6.61	T	129-159	28.5.72
BARKER, K.J.	4.12.31	"	4.7.61	T	129-159	28.5.72
CROFT, S.J.	24.1.20	"	23.8.61	T	129-159	28.5.72
FOSTER, W.J.	2.3.33	"	13.6.62	T	129-159	28.5.72
MASON, A.R.	18.1.24	"	2.8.62	T	129-159	28.5.72
COSTIGAN, A.B.	29.3.29	"	22.8.62	T	129-159	28.5.72
MURRAY, B.J.	15.2.34	"	10.10.62	T	129-159	28.5.72
WHYTE, R.G.	19.11.27	"	10.10.62	T	129-159	28.5.72

DEPARTMENT OF CROWN LANDS AND SURVEY - Continued

Name	Date of Birth	Office	Date of First Appointment	Present Classification		
				Division	Class or Grade	Effective from—
Inspection - continued						
PURCELL, J.M.	25.7.30	Inspector of Land Settlement	10.10.62	T	129-159	28.5.72
PENDOCK, P.F.	2.6.33	"	10.10.62	T	129-159	28.5.72
STEWART, R.W.J.	10.10.27	"	10.10.62	T	129-159	28.5.72
COCKS, J.A.(s)	18.6.09	"	10.10.62	T	129-159	28.5.72
LEIJEN, J.	15.7.16	"	10.10.62	T	129-159	28.5.72
MATTHEWS, C.E.	16.6.29	"	10.10.62	T	129-159	28.5.72
WATTS, G.N.B.	16.7.30	"	10.10.62	T	129-159	28.5.72
MEADE, P.T.	7.4.29	"	10.10.62	T	129-159	28.5.72
DOUEAL, A.J.	13.4.33	"	10.10.62	T	129-159	28.5.72
ROSS, H.W.	6.6.30	"	10.10.62	T	129-159	28.5.72
ARCHER, A.R.	16.2.21	"	10.10.62	T	129-159	28.5.72
CASEY, M.F.	3.10.25	"	20.12.62	T	129-159	28.5.72
WEBB, F.E.	1.9.35	"	25.3.63	T	129-159	28.5.72
PRIOR, W.H.	24.5.14	"	16.8.63	T	129-159	28.5.72
CREELMAN, R.R.	30.4.28	"	16.8.63	T	129-159	28.5.72
CROSBIE, A.	17.7.36	"	16.8.63	T	129-159	28.5.72
HUGGARD, A.N.	6.1.32	"	16.8.63	T	129-159	28.5.72
ANDERSON, W.J.	22.6.27	"	16.8.63	T	129-159	28.5.72
BOYLE, L.A.	3.8.28	"	31.10.63	T	129-159	28.5.72
LOCKE, F.D.	6.5.35	"	24.1.64	T	129-159	28.5.72
GEBERT, C.W.	15.3.18	"	27.10.64	T	129-159	28.5.72
McLEAN, D.H.	20.9.24	"	16.3.65	T	129-159	28.5.72
REDENBACH, R.F.	20.7.22	"	21.9.65	T	129-159	28.5.72
WILLIS, R.A.	28.12.26	"	15.2.66	T	129-159	28.5.72
SAUNDERS, V.	24.8.33	"	15.2.66	T	129-159	28.5.72
ARCHIBALD, F.G.	24.11.36	"	15.2.66	T	129-159	28.5.72
AITKEN, N.G.	14.11.29	"	9.8.66	T	129-159	28.5.72
GERVASONI, R.K.	25.8.31	"	9.8.66	T	129-159	28.5.72
GULEY, C.	23.5.29	"	16.12.66	T	129-159	28.5.72
BAIN, J.W.	14.11.27	"	16.12.66	T	129-159	28.5.72
BALLAGH, W.	3.11.19	"	31.5.67	T	129-159	28.5.72
WRIGHT, B.F.	2.5.39	"	31.5.67	T	129-159	28.5.72
WALTON, A.F.	14.6.38	"	1.5.68	T	129-159	28.5.72
DUNCAN, I.W.	11.8.40	"	1.5.68	T	129-159	28.5.72
DEAN, L.C.	27.1.26	"	1.5.68	T	129-159	28.5.72
HARDING, L.J.	7.5.29	"	1.5.68	T	129-159	28.5.72
AITKEN, J.A.(s)	14.4.25	"	24.1.69	T	129-159	28.5.72
FRASER, A.S.	11.11.21	"	24.1.69	T	129-159	28.5.72
MORGAN, F.R.C.	20.10.30	"	24.1.69	T	129-159	28.5.72
POUSTIE, J.K.A.	5.1.22	"	24.1.69	T	129-159	28.5.72
HARRISON, L.J.	27.10.35	"	6.10.69	T	129-159	28.5.72
SOMMERFIELD, A.J.(s)	10.4.38	"	6.10.69	T	129-159	28.5.72
McGOUGH, K.G.	5.6.41	"	6.10.69	T	129-159	28.5.72
KING, R.J.	1.7.43	"	6.10.69	T	129-159	28.5.72
EVANS, G.L.	4.10.40	"	6.10.69	T	129-159	28.5.72
WALLACE, W.H.	13.2.39	"	6.2.70	T	129-159	28.5.72
MURPHY, J.W.	9.8.15	"	6.2.70	T	129-159	28.5.72
BARTON, L.J.	16.2.39	"	6.2.70	T	129-159	28.5.72
SMITH, N.B.	7.6.24	"	6.2.70	T	129-159	28.5.72
BROWN, L.R.	20.1.29	"	24.8.70	T	129-159	28.5.72
WILLIAMS, M.F.	2.12.32	"	6.4.71	T	129-159	28.5.72
RAYNER, K.P.	24.3.40	"	6.4.71	T	129-159	28.5.72
FAGAN, F.J.	1.1.37	"	6.4.71	T	129-159	28.5.72
BROWN, R.J.	29.12.38	"	6.4.71	T	129-159	28.5.72
STRACHAN, G.L.	26.7.47	"	6.4.71	T	129-139	28.5.72
O'BRYAN, L.C.	6.8.36	"	24.9.71	T	129-159	28.5.72
ROBERTSON, R.N.	26.11.45	"	24.9.71	T	129-159	28.5.72
PENRICE, D.F.	28.9.43	"	24.9.71	T	129-159	28.5.72
SAUNDERS, N.J.	4.4.47	"	24.9.71	T	129-159	28.5.72
BARBER, D.B.	29.12.24	"	24.9.71	T	129-159	28.5.72
LAFFY, J.R.	17.2.34	"	19.6.72	T	129-159	19.6.72
OSWALD, B.S.	4.5.45	"	19.6.72	T	129-159	19.6.72
ANGUS, M.C.	20.3.45	"	19.6.72	T	129-159	19.6.72
JAMES, J.R.	1.2.45	"	19.6.72	T	129-159	19.6.72
CAULFIELD, E.T.G.	30.7.33	"	19.12.72	T	129-159	19.12.72
EMMERSON, A.M.	12.9.31	"	19.12.72	T	129-159	19.12.72
WARD, K.C.	8.12.25	Caretaker, Garde I	11.6.63	T	74-89	27.8.72
BOSTON, Christine	2.11.53	Laboratory Assistant, Grade I	4.2.72	T	JF-19	28.5.72
BUCKLEY, W.P.	21.9.36	Plant Propagator	21.5.68	T	90-108	27.8.72
DUSCHER, E.S.(s)	7.7.18	Plant Supervisor	1.11.56	T	132-145	28.5.72
LEESON, G.A.	10.1.33	Plant Supervisor, Assistant	28.3.68	T	115-131	28.5.72
WEEKS, R.C.	15.12.31	Purchasing Officer	9.5.61	T	98-108	9.1.72
JONES, Emily R. (Mrs.)	16.3.23	Stenographer, Grade III	21.2.72	T	F118-F125	21.2.72
BOLGER, N.F.	26.12.25	Storekeeper, Grade I	20.11.72	T	88-100	20.11.72
GOCS, A.	16.8.14	Technical Assistant (Male), Grade II	18.3.66	T	116-143	10.9.72
SUCKLING, T.N.	17.5.50	Technical Assistant (Male), Grade I	21.1.70	T	81-106	10.9.72

DEPARTMENT OF CROWN LANDS AND SURVEY - Continued

Name	Date of Birth	Office	Date of First Appointment	Present Classification		
				Division	Class or Grade	Effective from—
Inspection - continued						
ROBERTS, C.S.	30.5.51	Technical Assistant (Male), Grade I	6.3.70			
DICK, J.A.	18.1.44	"	15.9.70	T	81-106	10.9.72
STEVENS, P.L.	26.6.48	"	3.3.71	T	81-106	10.9.72
HARRIS, R.V.	12.11.50	"	11.5.72	T	81-106	10.9.72
NOLAN, I.F.	6.3.31	Technical Officer	17.9.62	T	129-185	10.9.72
BRUNNER, H.	26.4.28	"	21.3.63	T	129-185	10.9.72
Survey						
MITCHELL, J.E., L.S. (s)	8.9.17	Surveyor-General	1.5.47	P	Special (\$15,604)	4.8.72
EDWARDS, F.H., M.Surv., L.S. (s)	30.6.24	Deputy Surveyor-General	21.3.41	P	S-11	8.12.72
GREGORIOU, A.C.	24.12.34	(Admin.)	14.2.57	A	C1	3.3.67
BARLOW, C.E.E.	26.8.22	"	4.6.58	A	C	28.5.65
FAIRLESS, R.J.	25.6.43	"	8.6.62	A	C	26.5.67
GALLAGHER, A.J., D.P.A.	26.12.42	"	2.6.61	A	C	19.6.70
MORSE, F.J.S.	20.10.18	Assistant (Male), Grade III	16.4.62	T	103-108	9.1.72
SALISBURY, W.J.W.	12.9.21	Assistant (Male), Grade II	29.8.69	T	91-97	9.1.72
O'CONNOR, G.R.	26.1.22	"	20.4.67	T	91-97	9.1.72
BENTLEY, S.C. (s)	20.10.16	"	14.12.64	T	91-97	9.1.72
RUSSELL, H.D.	19.10.18	"	3.6.71	T	91-97	9.1.72
RATCLIFFE, R.G.	12.1.33	"	7.5.71	T	91-97	9.1.72
HEAD, F.R.	2.7.49	Assistant (Male), Grade I	6.3.70	T	71-83	9.1.72
TRACEY, B.M.	29.9.29	"	11.9.70	T	71-83	9.1.72
WELLS, R.N.	11.5.32	"	2.10.72	T	71-83	2.10.72
FITZGERALD, J., L.S. (s)	23.9.13	Chief Surveyor	1.5.47	P	S-9	13.3.70
BROWN, A.C., L.S. (s)	22.12.22	District Surveyor	6.5.39	P	S-7	26.2.67
SHERWOOD, J.D., L.S.	7.8.21	"	3.12.47	P	S-7	26.2.67
GULBIN, S., L.S.	8.7.28	Divisional Surveyor	15.7.46	P	S-7	16.5.69
HOGAN, K.M., L.S.	25.5.28	"	4.8.47	P	S-7	16.5.69
ABRAMOVITCH, A.J., L.S.	3.1.28	"	15.7.46	P	S-7	16.5.69
ROBB, N.McL., L.S., Dip.C.E. (s)	24.1.10	"	15.1.53	P	S-7	29.5.70
BEHAN, B.P.J., L.S. (s)	23.7.23	"	6.4.50	P	S-7	21.5.71
COLEMAN, J.R., B.Surv., L.S.	27.1.34	Senior Surveyor (Research and Special Projects)	26.5.52	P	S-6	1.5.70
MOMMSEN, P., L.S.	22.1.31	Senior Surveyor	1.2.50	P	S-5	13.8.71
SPARROW, D.J.A., L.S.	25.1.30	"	26.4.49	P	S-5	13.8.71
STENHOUSE, N.E., L.S.	2.8.29	"	1.2.50	P	S-5	13.8.71
BRANIGAN, H.B., L.S.	30.5.28	Licensed Surveyor	21.11.55	P	S-4	26.2.67
MILLER, A.J.L., L.S.	5.8.31	"	26.4.49	P	S-4	26.2.67
BISHOP, I.G., L.S.	14.9.32	"	1.2.50	P	S-4	26.2.67
WINDUST, A., L.S.	20.2.37	"	4.1.55	P	S-4	26.2.67
EVANS, G., L.S.	16.6.27	"	15.3.61	P	S-4	26.2.67
DAVEY, J.J., L.S.	17.1.34	"	9.2.53	P	S-4	26.2.67
BENNETT, J.H., L.S.	27.4.38	"	13.2.56	P	S-4	26.2.67
CHRISTEY, R.B., L.S. (s)	27.9.29	"	9.5.60	P	S-4	26.2.67
HAYES, B.T., L.S.	3.5.39	"	13.1.58	P	S-4	26.2.67
GOSS, A., L.S.	8.9.42	"	16.8.65	P	S-4	26.2.67
FENNELLS, A.J., L.S.	8.11.41	"	13.1.58	P	S-4	26.2.67
ROSS, R.W., L.S.	14.2.43	"	20.1.61	P	S-4	26.2.67
MIDDLETON, J.G., L.S.	22.9.40	"	5.8.63	P	S-4	10.7.67
JOHNSON, A.L., B.Surv., L.S.	12.6.42	"	18.1.60	P	S-4	17.11.67
HEINTKE, C.K., L.S.	14.6.43	"	5.8.63	P	S-4	7.2.69
MIDDLETON, A.J., L.S.	13.1.44	"	16.10.69	P	S-4	16.10.69
TAYLOR, W.F., L.S.	1.2.45	"	1.2.63	P	S-4	31.10.69
VARDY, B.H., L.S.	3.7.44	"	5.8.63	P	S-4	31.8.70
CLARK, M.G., L.S.	26.5.37	"	19.3.71	P	S-4	19.3.71
SAWYNOK, W., L.S.	25.11.46	"	19.3.71	P	S-4	19.3.71
ROSE, A.W., L.S.	31.7.45	"	19.3.71	P	S-4	19.3.71
WILCOX, T.A., L.S.	16.5.47	"	4.10.71	P	S-4	4.10.71
JOHNSTON, R.A., Dip.L.Surv., L.S.	20.11.47	"	8.9.72	P	S-4	8.9.72
KOMORA, S., B.Surv., L.S.	7.11.46	"	21.9.72	P	S-4	21.9.72
SHAW, G.J., B.Surv., L.S.	5.2.48	"	21.9.72	P	S-4	21.9.72
ERICKSON, T.E., B.Surv., L.S.	3.8.48	"	21.9.72	P	S-4	21.9.72
MOORE, M.D., B.Surv.	5.4.50	"	7.6.72	P	S-2	7.6.72
SHONE, E.J.	14.2.41	Assistant Surveyor	15.1.59	P	AS-1	14.12.69
WALSH, B.M.	15.2.45	"	1.2.63	P	AS-1	14.12.69
JAMES, S.C.	19.10.29	Field Assisnat (Survey), Grade II	6.8.57	T	92-106	27.8.72
VELDRE, C.	12.7.28	"	16.4.62	T	92-106	27.8.72
DOROZKO, B.	8.4.26	"	12.10.66	T	92-106	27.8.72
KENT, G.N.	9.11.14	"	25.9.67	T	92-106	27.8.72
WALKER, M.J.	14.4.14	"	5.3.68	T	92-106	27.8.72
WALTERS, J.F. (s)	3.8.22	Survey Assistant, Grade III	2.6.54	T	164-177	28.5.72
DONALDSON, R.A.	20.7.29	"	2.6.54	T	164-177	28.5.72
QUINN-COLES, I.J. (s)	8.2.23	"	14.8.57	T	164-177	28.5.72
WATTS, H.S.	11.7.22	"	18.6.59	T	164-177	28.5.72
BYRNE, J.M. (s)	1.5.17	"	6.8.57	T	164-177	28.5.72

DEPARTMENT OF CROWN LANDS AND SURVEY - Continued

Name	Date of Birth	Office	Date of First Appointment	Present Classification		
				Division	Class or Grade	Effective from—
Survey - continued						
MONTGOMERY, G.J.	5.12.40	Survey Assistant, Grade II	20.4.71	T	132-145	28.5.72
TANCEY, A.E.	10.6.29	Survey Assistant, Grade I	2.6.54	T	105-115	28.5.72
PALMER, J.R. (s)	2.12.22	"	5.8.57	T	105-115	28.5.72
COOMBS, J.H. (s)	1.11.21	"	5.8.57	T	105-115	28.5.72
COLT, R.G. (s)	31.1.10	"	6.8.57	T	105-115	28.5.72
ROSSER, W.R.	17.7.25	"	13.9.63	T	105-115	28.5.72
MATTHEWSON, J.R. (s)	14.3.14	"	5.8.57	T	105-115	28.5.72
TANCEY, G.	12.12.33	"	6.8.57	T	105-115	28.5.72
EDWARDS, L.J.	25.8.14	"	4.11.68	T	105-115	28.5.72
ELLIOTT, N.R.	11.12.35	"	15.12.69	T	105-115	28.5.72
MOON, A.K.	13.12.34	"	6.2.70	T	105-115	28.5.72
ADAMSON, J.O.	5.1.23	"	3.6.71	T	105-115	28.5.72
Draughting Division						
HEGGIE, L.F.	20.12.08	Chief Draughtsman	15.3.28	P	DR-8	19.12.69
WHITEHEAD, G.S.	7.11.13	Assistant Chief Draughtsman	20.2.39	P	DR-6	15.8.69
JONES, O.H.	6.1.10	"	1.9.49	P	DR-6	26.6.70
LAWRENCE, R.G.	18.7.28	"	8.9.44	P	DR-6	19.2.71
WILSON, W.J. (s)	27.1.26	Senior Supervising Draughtsman	6.11.41	P	DR-5	6.10.68
BOWER, R.	20.1.31	"	16.3.48	P	DR-5	6.10.68
KNIGHT, W.H.	5.4.28	"	4.8.47	P	DR-5	19.2.71
GATH, F.G.	7.10.28	"	4.8.47	P	DR-5	14.5.71
SHORT, C.J.	27.11.33	Supervising Draughtsman	4.2.52	P	DR-4	6.10.68
SEILER, L.C. (s)	2.10.24	"	23.5.42	P	DR-4	16.5.69
ROBERTS, L.H., Dip.Cart.	11.4.37	"	18.1.54	P	DR-4	5.9.59
WALSHE, B.K.	23.2.35	"	1.7.53	P	DR-4	20.10.69
GRAY, A.J.	7.6.42	"	3.6.60	P	DR-4	13.2.70
KNIGHTS, P.S.	2.8.42	"	20.1.61	P	DR-4	13.3.70
BICKNELL, J.R.	30.5.44	"	16.2.62	P	DR-4	30.4.71
BENNETT, H.A.	28.7.28	"	15.7.46	P	DR-4	30.7.71
BLANCHFIELD, G.B.	16.9.42	Senior Draughtsman	18.9.61	P	DR-3	6.10.68
WALDRON, K.J.	13.10.44	"	5.8.63	P	DR-3	6.10.68
OLNEY, D.J.	26.11.46	"	16.7.64	P	DR-3	6.10.68
FOULIS, N.L.	4.12.45	"	16.7.64	P	DR-3	6.10.68
SPREADBOROUGH, R. (s)	29.6.22	"	13.6.51	P	DR-3	24.10.69
THOMSON, J.H.J.	23.7.44	"	5.8.63	P	DR-3	24.4.70
CROUCH, J.A.	2.3.47	"	16.7.64	P	DR-3	15.5.70
CHARITY, N.F.	7.1.43	"	11.5.59	P	DR-3	27.8.71
RYAN, G.F.	3.7.42	"	9.5.60	P	DR-3	24.9.71
BOARDMAN, S.S. (s)	18.9.26	Cartographic Assistant	23.12.49	P	DR-3	6.10.68
CLAESSEN, R.D.	4.6.15	"	17.4.51	P	DR-3	6.10.68
DAY, W.F.	17.10.27	Draughtsman	29.8.57*	P	DR-2	6.10.68
CUTLER, S.J.	25.1.45	"	5.8.63	P	DR-2	19.6.70
CASSAR, R.J.	2.3.47	"	6.6.66	P	DR-2	21.8.70
HOWARD, L.C.	1.2.47	"	6.6.66	P	DR-2	12.11.71
Cartographic Division						
JOHNSON, H.R. (s)	2.1.21	Chief Cartographer	27.4.37	P	DR-8	10.4.71
RUTZE, F.L. (s)	4.6.21	Assistant Chief Cartographer	26.4.39	P	DR-6	11.7.69
KOTH, J.	17.7.17	"	6.4.50	P	DR-6	11.7.69
FRASER, W.M. (s)	4.11.17	"	6.6.50	P	DR-6	11.7.69
CROWLEY, B.M.	29.7.28	"	16.3.48	P	DR-6	30.7.71
SPENCER, G.R.	27.5.28	Section Leader Photogrammetrist	15.7.46	P	DR-4	6.10.68
COLLINGS, P.C.	15.5.27	"	15.7.46	P	DR-4	6.10.68
STRAFORD, F.D.	23.3.31	"	1.2.50	P	DR-4	6.10.68
O'BRIEN, K.L.	27.8.33	Supervising Draughtsman	4.2.52	P	DR-4	11.7.69
MILLSON, L.C., Dip.Cart.	22.4.38	"	13.2.56	P	DR-4	8.8.69
SUTKEVICIUS, B.	2.1.20	"	18.6.59	P	DR-4	24.9.71
MEAKIN, A.R. (s)	21.2.20	Senior Cartographic Assistant	28.11.47	P	DR-4	6.10.68
ESIMAE, A.	10.4.21	Senior Draughtsman	18.6.59	P	DR-3	6.10.68
WHITBY, I.K.	9.12.43	"	3.1.61	P	DR-3	17.10.69
MASLANKIEWICZ, A.B.	6.10.34	"	28.11.61	P	DR-3	14.1.72
GLEESON, N.E.	16.10.34	Draughtsman	9.2.53	P	DR-2	6.10.68
CZAPNIK, M.J.	3.9.11	"	17.12.62	P	DR-2	6.10.68
BRISTOW, K.C.	25.12.46	"	27.5.65	P	DR-2	13.2.70
HABER, C.M.J.	3.2.44	"	16.7.64	P	DR-2	20.2.70
RUBINOWICZ, E.	18.6.19	"	21.7.66	P	DR-2	6.3.70
RIXON, J.C.	30.11.46	"	6.6.66	P	DR-2	5.6.70
KACZOROWSKI, K.	24.10.09	"	22.3.60	P	DR-2	10.7.70
KOWALEC, K.	3.10.33	"	8.12.70	P	DR-2	8.12.70
HETMAN, T.	4.7.35	"	25.11.70	P	DR-2	17.3.72
KNAPIUK, M.	18.12.32	"	1.12.70	P	DR-2	17.3.72
SHORT, B.H.	11.8.41	"	16.12.70	P	DR-2	17.3.72
BAGLIN, A.W.	26.12.48	"	3.3.67	P	DR-2	15.12.72

* Services Not Continuous

DEPARTMENT OF CROWN LANDS AND SURVEY - Continued

Name	Date of Birth	Office	Date of First Appointment	Present Classification		
				Division	Class or Grade	Effective from—
Draughting General						
BLAKE, M.J.	13.10.48	Draughtsman	13.8.67	P	DR-1	26.3.70
MILLMAN, P.J.	9.12.48	"	13.8.67	P	DR-1	24.4.70
WHITE, A.S.	19.5.49	"	2.9.68	P	DR-1	8.5.70
JARSKI, R.	15.2.49	"	2.9.68	P	DR-1	8.5.70
POWELL, B.R.	27.4.49	"	2.9.68	P	DR-1	15.5.70
NORTH, L.V.	24.9.45	"	7.1.72	P	DR-1	7.1.72
VALERKOU, C.	2.3.50	"	14.1.70	P	DR-1	17.3.72
CHASE, G.A.	20.3.51	"	14.1.70	P	DR-1	17.3.72
STEFANETTI, P.V.	11.7.48	"	14.1.70	P	DR-1	17.3.72
GITTINGS, B.	28.7.39	"	20.4.70	P	DR-1	17.3.72
TYERS, G.D.	15.12.47	"	13.8.67	P	DR-1	26.5.72
SALIBA, R.	23.12.50	"	14.1.70	P	DR-1	26.5.72
LIVINGSTONE, M.J.	14.12.49	"	14.1.70	P	DR-1	26.5.72
AITKEN, G.J.	22.2.49	Trainee Draughtsman	13.8.67	P	DT-1	6.10.68
STIMMONS, G.O.	5.1.51	"	19.11.70	P	DT-1	19.11.70
CULLIS, G.J.	4.10.51	"	19.11.70	P	DT-1	19.11.70
EDWARDS, G.M.	14.3.51	"	19.11.70	P	DT-1	19.11.70
HOEY, R.F.	31.1.52	"	19.11.70	P	DT-1	19.11.70
LEIGH, J.	23.6.51	"	19.11.70	P	DT-1	19.11.70
MOSLEY, P.D.	26.10.51	"	19.11.70	P	DT-1	19.11.70
WARD, G.J.	11.10.51	"	19.11.70	P	DT-1	19.11.70
PHILLIPS, F.G.	7.7.50	"	19.11.70	P	DT-1	19.11.70
CANE, K.W.	29.8.52	"	19.11.70	P	DT-1	19.11.70
FISHER, R.J.	8.3.52	"	19.11.70	P	DT-1	19.11.70
HARRIES, D.J.	13.7.50	"	6.10.71	P	DT-1	6.10.71
LASKAJ, E.G.	30.7.52	"	6.10.71	P	DT-1	6.10.71
FEWTRELL, S.J.	18.11.51	"	6.10.71	P	DT-1	6.10.71
FORTUNE, P.G.	28.10.51	"	6.10.71	P	DT-1	6.10.71
GODFREY, D.S.	10.5.51	"	6.10.71	P	DT-1	6.10.71
LANGFORD, J.W.	8.9.53	"	6.10.71	P	DT-1	6.10.71
MCLEAN, V.S.	3.8.51	"	6.10.71	P	DT-1	6.10.71
MILLAR, E.M.	26.6.43	"	6.10.71	P	DT-1	6.10.71
ROBERTSON, R.B.	22.11.52	"	6.10.71	P	DT-1	6.10.71
VAN FLORESTEIN, D.H.J.	22.3.52	"	6.10.71	P	DT-1	6.10.71
FLYNN, R.L.	28.9.50	"	6.10.71	P	DT-1	6.10.71
SIMPSON, G.B.	3.6.52	"	6.10.71	P	DT-1	6.10.71
BISH, M.R.	27.9.52	"	6.10.71	P	DT-1	6.10.71
RATCLIFFE, G.C.	30.9.51	"	7.12.72	P	DT-1	7.12.72
ALGAR, M.V.	11.3.54	"	7.12.72	P	DT-1	7.12.72
ALLEN, B.J.	18.2.54	"	7.12.72	P	DT-1	7.12.72
CADBY, B.	17.2.53	"	7.12.72	P	DT-1	7.12.72
CAMFIELD, I.S.	2.10.52	"	7.12.72	P	DT-1	7.12.72
PANK, K.	3.12.50	"	7.12.72	P	DT-1	7.12.72
QUICKLEY, D.B.	24.3.52	"	7.12.72	P	DT-1	7.12.72
RIGBY, P.C.	26.6.54	"	7.12.72	P	DT-1	7.12.72
RIGGIO, F.R.	5.2.50	"	7.12.72	P	DT-1	7.12.72
SHEARN, T.A.	9.2.54	"	7.12.72	P	DT-1	7.12.72
SMITH, A.D.	9.5.53	"	7.12.72	P	DT-1	7.12.72
GIBLETT, A.L.	26.6.51	"	7.12.72	P	DT-1	7.12.72
HOOGENDYK, R.J.T.	19.5.53	"	7.12.72	P	DT-1	7.12.72
HAYES, K.N.	4.10.44	Draughting Assistant, Grade II	10.5.65	T	116-143	10.9.72
HARTNEY, L.J.	1.8.47	"	27.5.65	T	116-143	10.9.72
WALLEK, Maria I. (Mrs.)	15.5.29	Draughtswoman, Grade III	16.9.70	T	129-165	10.9.72
FELINSKI, Alice (Mrs.)	26.3.22	Draughtswoman, Grade II	16.9.70	T	98-106	10.9.72
RUNOWSKI, Irene (Mrs.)	29.7.31	Draughtswoman, Grade I	2.3.71	T	59-90	10.9.72
FLEMING, Pamela M.	24.10.50	"	25.6.71	T	59-90	10.9.72
Photographic						
VAN TOL, T.J.	11.1.21	Photographer, Chief	12.9.51	T	188-198	28.5.72
LAWRENCE, G.W.J.	16.8.32	Photographer, Senior, Grade II	19.6.53	T	150-156	28.5.72
MARCHANT, A.E.	2.9.31	"	26.2.58	T	150-156	28.5.72
FAY, A.P.A.	8.8.22	"	15.11.65	T	150-156	28.5.72
COOMER, K.W.	25.10.33	Photographer, Grade II	24.2.66	T	124-138	28.5.72
WILCOX, J.T.	13.4.45	"	17.3.65	T	124-138	28.5.72
STEPHEN, W.C.	27.3.25	"	17.8.61	T	124-138	28.5.72
FLOOD, P.McI.	15.8.21	Photographer, Grade I	4.9.62	T	88-109	28.5.72
BUCK, Margaret A.	20.2.36	"	2.3.64	T	88-109	28.5.72
DUNSTAN, C.R.	21.6.49	"	17.1.66	T	88-109	28.5.72
NOONAN, R.J.	14.5.47	"	4.9.72	T	88-109	4.9.72
WHITE, D.A.B.	8.9.53	Photographic Assistant (Male)	23.12.69	T	JM-13	28.5.72
BURKE, G.J.	24.11.49	"	2.10.68	T	62-82	9.1.72
GREENWOOD, L.R.	21.2.54	"	22.4.71	T	JM-13	28.5.72
BOYANTON, M.S.	28.7.54	"	19.8.71	T	JM-13	28.5.72
COLLINS, Gwyneth M.	15.9.25	Photographic Assistant, Grade II	23.3.65	T	F81	9.1.72
SORKKA, Barbara	1.1.53	Photographic Assistant, Grade I	11.2.71	T	JF-10	28.5.72
SMITH, Heather M. (Mrs.)	12.7.22	"	20.1.61	T	F48-F69	9.1.72
SMITH, R.J.	5.10.46	Printer, Screen	2.9.69	T	95-114	27.8.72

DEPARTMENT OF CROWN LANDS AND SURVEY - Continued

Name	Date of Birth	Office	Date of First Appointment	Present Classification		
				Division	Class or Grade	Effective from—
ROYAL BOTANIC GARDENS AND NATIONAL HERBARIUM						
CHURCHILL, D.M., Ph.D., M.A., B.Sc.	25.2.33	Director, Royal Botanic Gardens and Government Botanist	14.4.71	P	Special (\$14,804)	28.5.72
COURT, A.B., B.Sc.	25.12.27	Senior Botanist	22.2.57	P	S0-5	14.8.70
SMITH, R.V., B.Sc.	14.4.23	"	13.2.45	P	S0-4	26.2.67
ASTON, Helen I., B.Sc.	26.3.34	"	7.5.58	P	S0-4	6.8.71
MUIR, T.B., B.Sc.	21.1.29	"	1.8.61	P	S0-4	25.8.72
TODD, Mary A., M.Sc.	2.1.22	Botanist	11.2.71	P	S0-2	1.3.71
OSBORNE, L.	25.10.16	Assistant (Male), Grade IV	7.8.61	T	116-122	28.5.72
WOTHERSPOON, E.L.	20.4.11	Carpenter and Patternmaker	3.8.66	T	110-127	27.8.72
JENKINS, H.S.	20.1.08	Carter, Senior	20.7.69	T	88-107	27.8.72
AUTON, A.(s)	4.8.23	Gardener, Senior	19.9.40	T	120-134	27.8.72
WESTON, G.C.(s)	19.7.15	"	11.6.47	T	120-134	27.8.72
POWELL, K.J.	6.9.27	"	7.2.52	T	120-134	27.8.72
NELSON, E.W.G.(s)	8.12.23	"	12.10.53	T	120-134	27.8.72
TREGELIS, J.	31.3.35	"	15.5.59	T	120-134	27.8.72
CLARKE, N.R.	2.4.14	Gardener, Grade III	7.11.60	T	107-123	27.8.72
MEYER, G.H.F.	5.4.11	"	7.11.60	T	107-123	27.8.72
WATTS, E.D.	13.5.09	"	13.6.62	T	107-123	27.8.72
MELROSE, C.H.	24.3.31	"	13.6.62	T	107-123	27.8.72
OSBORN, A.H.	19.9.13	"	13.6.62	T	107-123	27.8.72
RUDD, R.A.	18.8.44	"	19.10.62	T	107-123	27.8.72
LANGBRIDGE, G.N.	25.12.45	"	21.8.63	T	107-123	27.8.72
WILLIAMS, T.E.	22.10.10	"	27.5.66	T	107-123	27.8.72
STEINER, L.	1.9.25	"	29.5.67	T	107-123	27.8.72
CAULFIELD, N.R.	12.11.46	"	21.8.63	T	107-123	27.8.72
GILLMAN, H.R.	3.2.24	"	22.6.51	T	107-123	27.8.72
BANKS, J.C.	1.1.38	Gardener, Grade IIA	22.7.69	T	97-113	27.8.72
KIRKWOOD, R.B.	7.3.13	"	6.2.70	T	97-113	27.8.72
HARRISON, M.A.	18.11.30	"	1.6.72	T	97-113	27.8.72
MATHER, I.G.	26.7.24	Gardener, Grade II	27.5.66	T	90-107	27.8.72
BIBBY, B.J.	16.4.38	"	22.7.69	T	90-107	27.8.72
SILLITTO, A.	27.3.13	"	5.8.68	T	90-107	27.8.72
ROGERS, G.C.	24.11.12	"	17.11.70	T	90-107	1.10.72
RIDGWAY, J.	16.2.16	Gardener, Grade I	12.2.71	T	57-71	27.8.72
GARDINER, A.D.	24.1.24	Gardens Superintendent	17.2.49	T	184-199	27.8.72
ALLAN, K.W.	14.12.34	Gardens Superintendent, Assistant	2.11.56	T	154-171	27.8.72
ALLENDER, Marie J.	8.1.17	Herbarium Assistant	2.2.71	T	F78-F89	10.9.72
SINKORA, Doris M.(Mrs.)	14.6.27	"	26.2.71	T	F78-F89	10.9.72
JONES, Valerie J.(Mrs.)	27.2.27	"	16.10.72	T	F78-F89	16.10.72
FILSON, R.B.	16.3.30	Lichenologist	10.3.65	T	129-185	10.9.72
CAULFIELD, L.G.	3.5.23	Maintenance Officer	1.6.50	T	110-127	27.8.72
TERRELL, R.S.	9.10.16	Mechanic	21.8.63	T	95-114	27.8.72
BOUCHAUD, V.L.	30.9.24	Mower and Carter	12.8.65	T	82-100	27.8.72
LOCKE, D.R.	31.3.40	"	22.7.69	T	82-100	27.8.72
LUPU, C.	29.8.22	"	5.3.71	T	82-100	27.8.72
DAVIES, T.M.	23.4.38	Patrolman	22.7.69	T	77-91	27.8.72
GROSVENOR, C.G.	29.4.12	Propagator and Nurseryman	7.11.60	T	142-157	27.8.72
FROST, I.W.	30.10.18	Propagator and Nurseryman, Assistant	6.2.70	T	123-138	22.9.72
TAYLOR, T.H.(s)	4.9.21	Signwriter, Senior	13.6.51	T	120-135	27.8.72
SALISBURY, A.L.E.	5.2.14	Signwriter	11.8.64	T	108-125	27.8.72
GLEESON, Ruth A.	30.11.12	Typist, Grade II	16.9.70	T	F89-F93	9.1.72
PORT PHILLIP AUTHORITY						
McALPINE, D.L.	3.11.35	(Admin.)	4.7.58	A	C1	23.6.67
LEVENS, H.A.A.	20.3.51	"	3.6.68	A	C	9.7.71
GRAY, M.F.	24.3.54	"	23.2.72	A	E	23.2.72
CULLEN, P.W., M.Agr.Sc., Dip.Ed.	28.5.43	Research Officer	18.11.71	P	S0-1	18.11.71
VAN DER HAVEN, Dorothy M.(Mrs.)	15.8.20	Typist, Grade II	13.7.70	T	F89-F93	9.1.72

EDUCATION DEPARTMENT

Name	Date of Birth	Office	Date of First Appointment	Present Classification		
				Division	Class or Grade	Effective from—
SCULLY, V.P.(s)	31.8.16	Secretary	12.6.34	A	A1(\$14,804)	28.5.72
JOHNSTON, F.K.G.(s)	13.5.12	Assistant Secretary	2.7.28	A	A1(\$11,759)	28.5.72
Central Administration						
DONOVAN, P.J.(s)	18.11.19	Chief Clerk	17.3.38	A	A	23.1.70
CONNORS, N.P.	16.3.27	(Admin.)	15.3.43	A	B	21.5.65
GRAY, R.W.	24.5.34	"	7.1.52	A	B	29.11.68
OWENS, R.J.,D.P.A.	31.8.37	"	18.2.54	A	B	15.8.69
LONGNEY, J.C.,B.Com.	7.4.36	"	30.5.60	A	B	15.8.69
WELCH, A.E.	9.9.36	"	23.2.53	A	B	22.9.72
WEGNER, E.L.G.	12.9.20	"	6.6.56	A	C2	24.1.69
NIELSEN, I.F.	5.3.42	"	10.2.58	A	C2	21.4.72
GREEN, J.M.	21.1.42	"	15.2.63	A	C2	26.3.71
ROCHE, G.	1.1.40	"	10.12.56	A	C1	29.10.65
GUTHRIE, R.M.	29.9.43	"	16.2.60	A	C1	10.4.70
HALL, K.A.	12.8.44	"	1.2.62	A	C1	24.3.72
CARROLL, H.P.	9.9.49	"	3.7.68	A	C	18.2.72
BLACK, S.C.	28.7.51	"	7.8.72	A	E	7.8.72
KITSON, A.E.	4.3.53	"	22.8.72	A	E	22.8.72
WALDEN, C.H.	26.8.23	Departmental Chauffeur	10.8.64	T	59-67	5.3.72
BROWN, L.H.B.	19.6.24	"	13.9.66	T	59-67	5.3.72
SCHLAVONI, F.	26.2.24	"	20.10.72	T	59-67	20.10.72
HOULIHAN, J.M.	13.2.33	Inquiry Officer	27.5.68	T	76-91	9.1.72
PINNICK, Carol J.	22.10.41	Stenographer,Grade III	24.3.58	T	F118-F125	9.1.72
CLARK, Veronica J.	3.12.31	"	5.9.50	T	F118-F125	9.1.72
RICHARDS, Diane	23.2.42	"	19.3.62	T	F118-F125	9.1.72
LIDDLE, Margaret H.	3.7.48	"	22.11.68	T	F118-F125	9.1.72
BLACKNEY, Jill M.	1.6.50	"	19.9.72	T	F118-F125	19.9.72
Accounts and Finance						
BURVILLE, B.H.H.,A.A.S.A., A.C.I.S.,R.C.A.(s)	26.5.16	Finance Officer	15.3.34	A	A1(\$11,759)	28.5.72
SENIOR, R.J.C.,A.A.S.A.(s)	26.2.22	Accountant	3.9.40	A	A1(\$11,759)	28.5.72
COLBERT, N.,A.A.S.A.	28.7.26	Assistant Accountant	23.2.42	A	A	10.7.70
O'CONNOR, E.T.,A.A.S.A.,R.C.A.(s)	12.9.24	(Admin.)	23.2.42	A	B1	24.2.67
CALLAGHAN, G.,A.A.S.A.	26.2.29	"	28.7.47	A	B1	24.12.70
REDMAN, C.G.	24.8.28	"	9.10.50	A	B	28.7.67
CROSBIE, F.W.,A.A.S.A.	25.8.32	"	30.5.60	A	B	8.11.68
TAYLOR, B.J.	5.2.37	"	10.11.52	A	B	19.2.71
STEEL, P.J.	10.10.36	"	1.7.53	A	C2	25.10.63
ROSS, P.G.	16.9.35	"	28.11.53	A	C2	29.9.67
BOWEN, C.E.	27.5.34	"	28.10.59	A	C2	8.4.71
McALEER, P.A.	7.9.40	"	30.10.58	A	C2	8.4.71
FARLEY, D.P.	23.6.30	"	10.1.55	A	C2	28.1.72
PEEBLES, R.C.	6.4.43	"	12.2.60	A	C1	17.3.67
GOODINGS, G.J.	28.7.38	"	19.8.59	A	C1	3.5.68
REIDY, P.J.	9.10.42	"	16.2.59	A	C1	21.6.68
COLORETTI, R.J.	6.2.41	"	30.10.59	A	C1	21.2.69
HOWE, M.L.	27.9.42	"	7.6.62	A	C1	8.1.71
ING, T.	13.8.43	"	15.2.63	A	C1	8.1.71
WRIGHT, H.W.	26.2.44	"	15.2.63	A	C1	8.1.71
EMERSON, R.J.	19.8.33	"	25.1.61	A	C1	19.2.71
BAILEY, B.G.	21.4.45	"	1.2.63	A	C1	4.6.71
TREYVAUD, B.	22.12.46	"	15.2.64	A	C1	4.6.71
CASSIDY, K.	30.12.45	"	15.2.64	A	C1	10.12.71
TRAEGER, I.J.	22.3.47	"	27.6.66	A	C1	21.7.72
LESINSKI, R.	10.12.47	"	4.7.67	A	C1	1.9.72
SOLER, H.P.	17.12.37	"	5.7.67	A	C1	8.9.72
GREEN, T.B.	12.2.27	"	26.4.57	A	C	25.9.63
LEW-SANG, N.	6.5.33	"	3.6.60	A	C	9.12.66
MILLS, G.D.	2.12.46	"	19.2.65	A	C	10.1.69
COLLIS, T.P.	22.1.48	"	19.2.65	A	C	28.2.69
DONEGAN, T.P.	30.12.47	"	19.2.65	A	C	28.2.69
MORTON, A.E.	21.3.46	"	24.10.64	A	C	18.4.69
HOBLEY, G.A.	18.12.46	"	19.2.65	A	C	24.4.69
MEEHAN, A.R.	7.11.47	"	9.2.66	A	C	3.10.69
SIOTOS, M.	17.10.48	"	21.6.65	A	C	6.2.70
LIELNORS, P.V.	10.12.47	"	1.7.67	A	C	24.4.70
STIGLICH, P.E.	19.11.47	"	27.6.66	A	C	1.5.70
LEE, P.J.	5.4.44	"	29.6.66	A	C	22.5.70
DAVIS, G.F.	23.2.49	"	29.6.66	A	C	7.8.70
HORNE, P.A.	13.6.45	"	25.5.67	A	C	23.10.70
HILL, J.W.	31.1.48	"	29.6.66	A	C	11.12.70
LONGMUIR, A.W.	3.7.49	"	5.7.67	A	C	19.2.71
OWEN, I.R.	21.7.48	"	17.7.68	A	C	26.2.71
ROSE, R.	26.12.51	"	2.7.68	A	C	5.3.71

EDUCATION DEPARTMENT - Continued

Name	Date of Birth	Office	Date of First Appointment	Present Classification		
				Division	Class or Grade	Effective from—
Accounts and Finance - continued						
SENN, G.J.	18.2.48	(Admin.)	22.7.68	A	C	5.3.71
SENN, T.A.	24.12.45	"	30.9.68	A	C	5.3.71
REID, B.D.	14.2.46	"	2.10.68	A	C	23.7.71
WIEGERINK, J.I.P.P.	30.7.48	"	2.10.68	A	C	23.7.71
SUDOMLAK, S.	14.2.47	"	5.7.67	A	C	26.11.71
CARTLIDGE, T.L.	4.12.50	"	28.5.69	A	C	9.6.72
FRINS, N.J.	21.12.27	"	16.1.68	A	C	20.10.72
WOOLFORD, W.T.	2.5.43	"	2.6.69	A	E	2.6.69
FALCAO, J.P.	5.7.42	"	2.6.69	A	E	2.6.69
WRIGHT, B.J.	18.1.51	"	2.6.69	A	E	2.6.69
HAMER, A.C.	6.12.41	"	27.10.69	A	E	27.10.69
WARREN, H.	1.3.43	"	28.10.69	A	E	28.10.69
KRIEKENBEEK, M.O.	10.12.44	"	30.10.69	A	E	30.10.69
CHRISTIE, P.J.	19.7.51	"	5.3.70	A	E	5.3.70
CAMPBELL, R.F.	8.10.41	"	2.6.70	A	E	2.6.70
BARKOFF, R.H.P.	30.12.51	"	4.6.70	A	E	4.6.70
BRETT, R.A.	17.9.48	"	5.6.70	A	E	5.6.70
DELANEY, J.A.	4.11.50	"	5.6.70	A	E	5.6.70
CIULLO, B.	8.2.51	"	8.6.70	A	E	8.6.70
ASERA, A.T.	2.11.46	"	16.6.70	A	E	16.6.70
HIBBERT, P.A.	23.7.52	"	18.6.70	A	E	18.6.70
McLACHLAN-TROUP, J.R.	25.5.47	"	22.6.70	A	E	22.6.70
ROMEO, B.R.	26.10.50	"	25.6.70	A	E	25.6.70
DONDEY, R.H.	22.9.49	"	5.8.70	A	E	5.8.70
JANSZ, L.T.D.	1.11.41	"	9.11.70	A	E	9.11.70
OLVER, P.J.	20.11.52	"	11.11.70	A	E	11.11.70
VAN LANGENBERG, R.S.J.	5.10.52	"	28.6.71	A	E	28.6.71
GAFF, P.F.	18.7.52	"	28.6.71	A	E	28.6.71
RICKE, G.R.	20.10.51	"	1.7.71	A	E	1.7.71
LINCOLN, R.B.F.	16.11.53	"	13.7.71	A	E	13.7.71
ISLIP, B.J.	27.5.48	"	21.7.71	A	E	21.7.71
SPALL, S.A.	28.1.52	"	28.7.71	A	E	28.7.71
PARSONS, W.A.	4.6.53	"	29.7.71	A	E	29.7.71
KASCIORA, J.P.	10.7.51	"	30.7.71	A	E	30.7.71
NEIL, P.J.	24.8.52	"	6.8.71	A	E	6.8.71
BEATTIE, G.	23.12.53	"	23.2.72	A	E	23.2.72
SHANNON, G.E.	23.4.54	"	28.2.72	A	E	28.2.72
RASPANTI, V.	13.10.48	"	21.3.72	A	E	21.3.72
RUSSELL, A.G.	17.9.53	"	21.3.72	A	E	21.3.72
PEOPLES, A.J.	23.8.54	"	24.3.72	A	E	24.3.72
WHITE, S.T.	17.5.54	"	6.4.72	A	E	6.4.72
FLOOD, T.J.	14.8.48	"	11.4.72	A	E	11.4.72
LUDEKENS, D.S.	8.7.52	"	11.4.72	A	E	11.4.72
COGGER, M.C.	23.8.54	"	13.4.72	A	E	13.4.72
McNAMARA, L.A.	7.10.53	"	13.4.72	A	E	13.4.72
O'NEILL, J.T.	12.8.52	"	28.4.72	A	E	28.4.72
NEWMAN, L.J.	6.7.53	"	2.5.72	A	E	2.5.72
CUTTS, D.C.H.	22.8.52	"	16.8.72	A	E	16.8.72
THOMPSON, N.M.J.	17.2.44	"	24.8.72	A	E	24.8.72
SMITH, M.E.	27.8.53	"	29.8.72	A	E	29.8.72
DOYLE, P.J.	25.4.53	"	27.9.72	A	E	27.9.72
CULKIN, G.A.	12.11.52	"	9.10.72	A	E	9.10.72
CLARK, J.W.	13.8.53	"	23.10.72	A	E	23.10.72
McNEIL, I.S.P.	16.9.25	Assistant (Male), Grade I	2.9.60	T	71-83	9.1.72
BARMOS, J.	23.3.17	"	4.6.71	T	71-83	9.1.72
WADE, Loraine S. (Mrs.)	12.12.49	Assistant, Grade I	22.11.68	T	F69-F82	9.1.72
O'SHAUGHNESSY, Patricia M.	6.5.28	Machinist, Senior	1.1.50	T	F118-F125	9.1.72
BELINS, Valija (Mrs.)	29.3.21	Machinist, Grade III	2.3.64	T	F103-F105	9.1.72
KOBLITZ, Grete (Mrs.)	29.9.14	"	22.11.68	T	F103-F105	9.1.72
McSWAIN, Marjorie J.	13.4.44	"	20.3.70	T	F103-F105	9.1.72
KNIGHT, Judith M. (Mrs.)	12.2.40	"	3.9.70	T	F103-F105	9.1.72
LUCAS, Beverley J. (Mrs.)	12.10.37	"	7.12.70	T	F103-F105	9.1.72
WHYTE, Brenda J. (Mrs.)	27.6.34	Machinist, Grade II	7.12.70	T	F87-F100	9.1.72
COLLIER, Janet P.	30.8.50	Machinist, Grade I	16.12.70	T	F78-F86	9.1.72
BARRASSO, Anne (Mrs.)	6.3.53	Typist, Grade I	23.8.71	T	JF-16	28.5.72
Buildings						
CLAYTON, G.W. (s)	27.4.20	Officer in Charge	3.2.38	A	A	14.10.66
FOLVIG, J.G., D.P.A.	3.4.33	(Admin.)	3.4.49	A	B	24.2.67
HARPER, R.M.	10.7.36	"	4.8.52	A	C2	3.12.65
ROHAN, N.H.	6.11.38	"	12.11.56	A	C2	5.12.69
CARR, B.T.	22.8.39	"	27.11.57	A	C2	21.1.72
PAWSEY, K.J.	13.12.40	"	15.11.57	A	C1	15.3.68
LEAK, G.B.	16.1.31	"	28.1.58	A	C1	20.10.69
HERMON, W.C.	15.8.41	"	12.2.60	A	C1	30.1.70
MARTIN, R.W.	21.1.42	"	15.2.62	A	C1	8.1.71

EDUCATION DEPARTMENT - Continued

Name	Date of Birth	Office	Date of First Appointment	Present Classification		
				Division	Class or Grade	Effective from—
Buildings - continued						
THORNTON, J.	13.1.37	(Admin.)	11.10.60	A	C1	28.4.72
HILLIER, P.L.	1.7.39	"	7.11.61	A	C	4.8.67
DAWKINS, P.A.	9.5.46	"	15.2.64	A	C	16.8.68
BROWN, G.P.	22.10.48	"	19.2.65	A	C	19.12.69
FERRIN, G.J.	25.7.46	"	21.6.65	A	C	6.3.70
WRIGHT, P.W.	7.2.49	"	19.2.65	A	C	26.3.70
PITT, M.H.	15.8.50	"	2.10.68	A	C	16.6.72
KENNEDY, K.F.	2.9.51	"	8.6.70	A	C	7.7.72
KYD, I.M.	1.4.50	"	3.7.68	A	E	3.7.68
HUDSON, M.P.	29.5.45	"	22.10.69	A	E	22.10.69
KLIMECKI, B.J.	16.12.50	"	16.6.70	A	E	16.6.70
HENRY, D.F.	9.4.52	"	16.6.70	A	E	16.6.70
WRIGHT, J.A.	9.10.50	"	18.6.70	A	E	18.6.70
COLLIN, M.A.	17.1.50	"	8.7.71	A	E	8.7.71
O'LEARY, T.P.	11.6.52	"	27.7.71	A	E	27.7.71
SPRATLING, G.B.	5.7.53	"	13.4.72	A	E	13.4.72
ALLAN, J.A.	13.8.53	"	28.4.72	A	E	28.4.72
McKENZIE, R.K.	4.5.54	"	18.8.72	A	E	18.8.72
ZABANEH, J.	6.12.45	"	29.8.72	A	E	29.8.72
SHERIDAN, Helen M.	15.11.46	Stenographer, Grade II	22.11.68	T	F103-F108	9.1.72
GREY, Janet M.	3.3.51	Typist, Grade II	19.11.71	T	F89-F93	3.3.72
Correspondence						
BOLGER, P.J.(s)	26.6.25	(Admin.)	23.2.42	A	B	31.8.62
PECK, Denise J.	25.8.43	Typist, Supervising	19.7.61	T	F105-F109	9.1.72
LLOYD, Kay	29.11.47	Typist, Grade II	26.1.71	T	F89-F93	9.1.72
ORANGE, Gladys E.	16.2.51	"	19.11.71	T	F89-F93	16.2.72
GLEADOW, Janis J.(Mrs.)	15.4.53	Typist, Grade I	17.12.70	T	JF-16	28.5.72
FOSTER, Susan M.	2.5.52	"	23.12.70	T	JF-16	28.5.72
WAY, Patricia D.	5.2.52	"	26.1.71	T	JF-16	28.5.72
Estates						
O'HEARA, G.J.(s)	22.10.22	(Admin.)	23.5.40	A	B1	26.5.72
CHRISTIE, I.L.	19.1.45	"	8.6.62	A	C2	25.2.72
LUZZA, K.	8.12.39	"	9.6.58	A	C1	21.3.69
RICHARDS, P.A.	4.10.46	"	15.2.64	A	C1	7.4.72
O'DONOGHUE, T.	10.2.51	"	4.2.70	A	C	9.6.72
PIECHOTA, R.	27.6.49	"	28.2.72	A	E	28.2.72
SWANSON, Julie A.(Mrs.)	9.8.50	Stenographer, Grade I	19.11.71	T	F89-F97	9.1.72
Electronic Data Processing						
McCROHAN, F.R.	31.3.34	(Admin.)	18.6.51	A	B1	15.3.68
TARDREW, W.B.	9.9.45	"	15.2.64	A	B	12.3.71
PAXTON, I.M.	4.8.38	"	6.6.56	A	C2	28.6.68
PILKINGTON, K.A.	5.4.46	"	15.2.64	A	C2	6.3.72
CROSBIE, J.J.	9.2.45	"	1.2.62	A	C1	24.12.70
ROBERTSON, J.K.	4.1.47	"	23.10.64	A	C1	24.12.70
VAN KALKEN, E.J.	6.8.45	"	1.7.67	A	C1	14.4.72
FURMANCZYK, R.	4.3.47	"	27.10.67	A	C	24.12.70
PAYNE, J.W.	12.1.54	"	11.6.70	A	E	11.6.70
LAND, L.G.	8.8.49	"	26.7.71	A	E	26.7.71
RAMPAL, Marie C.D.	3.12.49	Machinist (Data Processing), Grade I	4.6.71	T	F86-F93	9.1.72
RIDLAND, Susan L.(Mrs.)	13.8.52	"	3.12.70	T	JF-21	28.5.72
Examinations						
ROBINSON, J.W.(s)	13.12.20	(Admin.)	23.5.38	A	B1	20.3.70
SULLIVAN, A.G.(s)	20.9.24	"	6.11.41	A	B	25.6.65
NABB, E.J.	2.7.12	"	15.8.49	A	C2	31.1.64
CATTACH, E.L.	30.3.46	"	15.2.64	A	C1	28.4.72
SEMERTJIS, S.	21.11.34	"	20.2.62	A	C1	28.4.72
RYAN, T.D.	15.7.47	"	27.6.66	A	C	26.6.70
ADAMS, S.R.	9.9.49	"	6.7.67	A	C	19.3.71
FRUSCALZO, W.M.	19.6.49	"	3.7.68	A	C	5.11.71
WILKINSON, M.R.D.	5.8.48	"	5.6.70	A	E	5.6.70
O'CONNOR, C.W.	20.4.53	"	8.6.70	A	E	8.6.70
RAINBOW, N.W.	20.3.48	"	9.7.71	A	E	9.7.71
WILKINSON, N.S.	25.2.50	"	11.10.71	A	E	11.10.71
DONEGAN, K.G.	5.4.53	"	23.2.72	A	E	23.2.72
GLEDHILL, P.R.	10.12.52	"	23.2.72	A	E	23.2.72
TORCASIO, C.M.	29.1.54	"	28.3.72	A	E	28.3.72

EDUCATION DEPARTMENT - Continued

Name	Date of Birth	Office	Date of First Appointment	Present Classification		
				Division	Class or Grade	Effective from—
Examinations - continued						
WALSH, Mary M.	14.2.18	Assistant, Grade II	1.2.55	T	F91-F95	9.1.72
PANTALEO, Frances R.	25.3.48	Stenographer, Grade II	28.10.64	T	F103-F108	9.1.72
Miscellaneous						
PETERSEN, D.F.	12.12.45	(Admin.) (Council of Public Education)	15.2.64	A	C1	10.9.71
SNEDDON, P.J., Dip.Elec.E.	10.11.50	" (Migrant Education Branch)	14.8.72	A	E	14.8.72
LEINKAUF, G.	19.10.31	Assistant (Male), Grade III (Correspondence School)	10.12.57	T	103-108	9.1.72
CHRISTIANSZ, C.E.	8.1.21	Assistant (Male), Grade I (Migrant Education Branch)	5.9.69	T	71-83	9.1.72
BLUCK, Marjorie I. (Mrs.)	16.9.17	Assistant, Grade II	24.3.58	T	F91-F95	9.1.72
HAGAN, Margaret M.M. (Mrs.)	2.7.08	Assistant, Grade I (Migrant Education Branch)	2.3.64	T	F69-F82	9.1.72
SILVERSTEIN, Helen (Mrs.)	20.5.15	"	26.1.71	T	F69-F82	9.1.72
TROON, Diane E.	27.1.46	Assistant, Grade I (Correspondence School)	13.7.66	T	F69-F82	9.1.72
BOUQUET, Marie J.	18.10.48	Assistant, Grade I (Migrant Education Branch)	3.12.70	T	F69-F82	9.1.72
SZABO, Klara B.	18.10.21	Clerk, Grade I (Correspondence School)	11.4.69	T	103-108	9.1.72
GOWER, A.	31.5.38	Production Supervisor (Correspondence School)	22.9.69	T	167-186	27.8.72
CHRISTOFFELSZ, Gloria	7.12.24	Stenographer, Grade I (Migrant Education Branch)	2.3.64	T	F89-F97	9.1.72
BAILEY, Patricia C.	3.2.47	Typist, Supervising (Correspondence School)	20.2.68	T	F105-F109	9.1.72
MACRI, Rina	20.10.45	Typist, Grade II (Correspondence School)	17.12.70	T	F89-F93	9.1.72
WILSHIRE, Robyn C.	8.12.48	"	18.12.70	T	F89-F93	9.1.72
VARGA, Beverley A. (Mrs.)	12.1.41	"	26.1.71	T	F89-F93	9.1.72
AGISILAOU, Dorothy (Mrs.)	18.1.48	"	16.6.71	T	F89-F93	9.1.72
THOMAS, Dianne J.	19.8.50	"	16.6.71	T	F89-F93	9.1.72
LAVDAS, Elisabeth (Mrs.)	31.5.24	Typist, Grade II (Migrant Education Branch)	15.12.70	T	F89-F93	9.1.72
MOYLE, Marie I.	29.3.29	Typist, Grade II (Kew)	16.12.70	T	F89-F93	9.1.72
FERRACANE, Rosa (Mrs.)	19.8.50	" (Council of Public Education)	22.11.68	T	F89-F93	9.1.72
RYDER, Judith M.	24.12.42	" (Bogong)	25.11.70	T	F89-F93	12.5.72
Teacher Housing Authority						
O'CARROLL, O.J.D.	20.8.35	(Admin.)	23.2.53	A	B	17.12.71
GEORGE, D.R.	31.3.45	"	15.2.63	A	C1	17.12.71
DAVEY, P.F.	22.4.53	"	17.2.72	A	E	17.2.72
Teachers' Tribunal						
CHURCHYARD, J.N., B.A., B.Com., A.A.S.A. (s)	1.10.25	Research and Investigating Officer	19.8.54	A	A	30.7.68
LE CLERCQ, A.P.	20.10.20	Secretary	10.3.39	A	A	21.1.72
STEBBINS, R.W., D.P.A.	4.10.22	(Admin.)	17.7.52	A	C2	15.5.70
STEPHENS, B.E.	28.9.46	"	27.6.66	A	C1	15.12.72
DELDON, P.J.H.	28.11.41	"	5.6.70	A	E	5.6.70
WADESON, L.S.	15.6.48	Inquiry Officer	20.2.69	T	76-91	9.1.72
SLAZYK, Denise A. (Mrs.)	13.5.47	Stenographer, Grade III	26.1.71	T	F118-F125	23.6.72
JONES, Joan (Mrs.)	7.12.17	Stenographer, Grade II	8.12.70	T	F103-F108	9.1.72
HOLT, Fay	3.5.51	Typist, Grade II	19.11.71	T	F89-F93	3.5.72
Papers						
O'CONNELL, B.J.	22.3.25	(Admin.)	15.8.49	A	C2	2.11.62
STRATFORD, D.J.	1.4.44	"	18.10.67	A	C	5.6.70
NASH, B.J.	27.11.50	"	19.6.70	A	E	19.6.70
CRONAN, B.C.	12.8.44	"	27.9.72	A	E	27.9.72
LIVY, P.F.	16.4.53	Assistant (Male), Grade I	27.1.72	T	JM-11	28.5.72
RUDDOCK, T.P.	5.3.53	"	27.1.72	T	JM-11	28.5.72
MILES, Jillian A. (Mrs.)	12.9.51	Assistant, Grade I	3.12.70	T	F69-F82	12.9.72
Post Primary						
BURKE, J.M., D.P.A.	23.12.11	Officer in Charge	8.4.29	A	A	24.4.61
JONES, L.D. (s)	2.2.16	(Admin.)	3.8.48	A	B	6.6.69

EDUCATION DEPARTMENT - Continued

Name	Date of Birth	Office	Date of First Appointment	Present Classification		
				Division	Class or Grade	Effective from—
Post Primary - continued						
BONADEO, W.J.	15.4.35	(Admin.)	4.8.52	A	C2	10.9.65
DINEN, F.L.	4.5.36	"	19.10.53	A	C2	15.9.67
BURKE, J.P.	29.3.39	"	21.5.58	A	C1	25.7.69
SNOW, R.F.	13.8.43	"	3.1.61	A	C1	6.2.70
DE HOEDT, J.E.A.	6.11.34	"	4.7.67	A	C	19.2.71
LOBO, D.L.	30.11.45	"	2.6.70	A	C	18.2.72
EVANS, T.L.	28.8.49	"	1.10.68	A	C	25.2.72
HOOK, J.E.	26.5.46	"	4.10.68	A	E	4.10.68
EDWARDS, W.J.	25.2.43	"	28.5.69	A	E	28.5.69
FLINN, W.P.	6.3.49	"	19.6.69	A	E	19.6.69
EMERSON, M.A.	7.9.41	"	23.6.69	A	E	23.6.69
AUERBACHS, V.A.A.	30.6.46	"	24.6.69	A	E	24.6.69
BARKER, P.J.	23.11.49	"	1.6.70	A	E	1.6.70
FOWLER, J.W.	6.2.51	"	26.10.70	A	E	26.10.70
COCHRANE, B.C.	16.7.51	"	9.11.70	A	E	9.11.70
SHARPLEY, J.P.	25.1.51	"	1.7.71	A	E	1.7.71
BARNES, G.E.	8.1.52	"	29.7.71	A	E	29.7.71
TELFER, D.J.	1.3.48	"	14.10.71	A	E	14.10.71
NODEN, C.W.	26.9.51	"	15.10.71	A	E	15.10.71
LEIGH, S.T.	1.8.53	"	21.10.71	A	E	21.10.71
ROSS, J.	6.4.54	"	7.3.72	A	E	7.3.72
GAUDION, B.D.J.	14.7.54	"	11.4.72	A	E	11.4.72
VAN RIEL, R.	22.2.54	"	8.8.72	A	E	8.8.72
HATTON, Janice A.	18.12.47	Assistant, Grade I	22.7.69	T	F69-F82	9.1.72
COATES, Carmel M.	30.7.17	Stenographer, Grade III	24.9.46	T	F118-F125	9.1.72
URQUIJO, Dolores A.	6.4.19	Typist, Grade II	24.3.58	T	F89-F93	9.1.72
MacGREGOR, Patricia M. (Mrs.)	21.4.20	"	16.9.60	T	F89-F93	9.1.72
WOOKEY, Beryl J.	4.11.44	"	28.10.64	T	F89-F93	9.1.72
REYNE, June M. (Mrs.)	31.5.25	"	26.1.71	T	F89-F93	9.1.72
Primary Teachers						
MINTER, J.T. (s)	1.5.26	(Admin.)	6.11.41	A	B1	21.8.70
WILSON, A.J. (s)	22.8.24	"	13.8.49	A	B	23.10.70
MAGREE, P.	25.8.37	"	16.2.54*	A	C2	18.2.71
FRASER, J.J.	13.7.38	"	27.1.56	A	C1	10.5.63
RUSSELL, G.L.	24.6.42	"	12.6.59	A	C1	22.5.70
LOCKHART, G.R.	17.4.43	"	30.5.60	A	C1	8.4.71
SEEDSMAN, J.W.	23.4.45	"	15.2.63	A	C1	2.6.72
SHAW, D.R.	21.8.44	"	1.2.62	A	C1	16.6.72
SWEETING, J.R.	28.9.45	"	23.10.64	A	C	7.2.69
TIPPING, G.J.	14.4.46	"	19.2.65	A	C	21.2.69
DE BONO, A.T.	4.12.50	"	26.6.68	A	C	4.6.71
WHITE, G.B.	14.7.43	"	2.5.68	A	C	11.2.72
GERARD, L.J-C.	8.5.41	"	16.6.70	A	C	14.4.72
GARDNER, T.S.	29.9.41	"	21.6.65	A	E	21.6.65
GILL, W.J.	2.5.50	"	5.6.70	A	E	5.6.70
VALENTE, C.	15.7.48	"	15.4.71	A	E	15.4.71
O'NEILL, P.K.	9.12.50	"	29.7.71	A	E	29.7.71
GATT, W.	10.3.49	"	2.8.71	A	E	2.8.71
MURPHY, F.J.M.	2.3.54	"	13.4.72	A	E	13.4.72
ALEXANDER, G.R.	11.12.51	"	27.9.72	A	E	27.9.72
TEMPLE, N.C.	9.11.14	Assistant (Male), Grade II	29.8.67	T	91-97	9.1.72
TURNER, Isabel O.	24.3.18	Assistant, Grade II	24.3.58	T	F91-F95	9.1.72
STEPHENS, Lee C. (Mrs.)	12.2.53	Assistant, Grade I	4.12.70	T	JF-14	28.5.72
WANDIN, Enid L.	20.4.26	Typist, Grade II	2.8.48	T	F89-F93	9.1.72
GRIFFITHS, Elsie F. (Mrs.)	29.4.17	"	10.7.62	T	F89-F93	9.1.72
CORIN, Valerie J.	10.5.39	"	28.10.64	T	F89-F93	9.1.72
O'DOWD, Sharon M.	10.10.51	Typist, Grade I	4.12.70	T	F74-F86	10.10.72
Regional Directorates						
GAYLOR, T.G.	14.5.40	(Admin.)	10.12.56	A	C2	3.3.72
ROBERTS, D.	16.6.40	"	10.12.56	A	C2	3.3.72
FRILAY, L.G.	11.10.40	"	6.1.58	A	C2	3.3.72
BRYANT, Barbara J.	11.9.53	Stenographer, Grade I	26.6.72	T	JF-23	26.6.72
Special Services Division						
PENISTON-BIRD, P.B.J.	21.11.31	(Admin.) (Correspondence Branch)	31.5.61	A	C1	4.9.70
FORBES, J.V.	26.1.53	Assistant (Male), Grade I (Correspondence Branch)	27.1.72	T	JM-11	28.5.72
JARV, Eva	13.2.49	Stenographer, Grade II (Special Services Division)	15.12.70	T	F103-F108	9.1.72

* Services Not Continuous

EDUCATION DEPARTMENT - Continued

Name	Date of Birth	Office	Date of First Appointment	Present Classification		
				Division	Class or Grade	Effective from—
Special Services Division - continued						
CHINN, Diana	23.10.46	Typist, Grade II (Psychology and Guidance Branch)	28.10.64	T	F89-F93	9.1.72
HODGSON, Leonie	21.11.46	"	13.7.66	T	F89-F93	9.1.72
VENNER, Carol J.	4.2.47	"	22.11.68	T	F89-F93	9.1.72
ANGERAME, Agnes M.	1.11.48	Typist, Grade I (Correspondence Branch)	16.8.66	T	F89-F93	9.1.72
PATTON, Margaret R. (Mrs.)	4.8.51	Typist, Grade II (Curriculum and Research Branch)	22.12.70	T	F89-F93	4.8.72
BALLANTYNE, Sandra A.	8.10.51	Typist, Grade II	26.1.71	T	F89-F93	8.10.72
STONE, Gayle L. (Mrs.)	21.5.52	Typist, Grade I (Correspondence School)	18.12.70	T	JF-16	28.5.72
BLACKWOOD, Melinda M.	2.10.54	Typist, Grade I	3.12.70	T	JF-16	28.5.72
Audio Visual Education Centre						
HENNINGSEN, W.	20.8.41	(Admin.)	7.7.67	A	C	25.2.72
RACTLIFFE, L.D.	29.11.53	"	14.8.72	A	E	14.8.72
GOOD, M.J.	1.3.23	Assistant (Male), Grade III	16.4.62	T	103-108	9.1.72
BISHOP, L.K.	22.5.20	Assistant (Male), Grade I	21.12.59	T	71-83	9.1.72
PYNE, J.D.	6.6.48	"	17.4.70	T	71-83	9.1.72
JANSZ, T.D.	12.1.35	"	28.10.70	T	71-83	9.1.72
MITRAKAS, J.	5.4.45	"	16.10.72	T	71-83	16.10.72
DALY, Agnes S.	4.1.12	Assistant, Grade I	24.8.60	T	F69-F82	9.1.72
O'CONNELL, Dianne V.	26.2.44	"	16.8.66	T	F69-F82	9.1.72
SRAMEK, Maria (Mrs.)	10.3.16	"	22.11.68	T	F69-F82	9.1.72
SPEED, Lillian M. (Mrs.)	4.4.12	"	22.7.69	T	F69-F82	9.1.72
THOMAS, Gloria P.	28.8.49	"	26.1.71	T	F69-F82	9.1.72
WOOD, Judith L.	12.10.47	"	16.6.71	T	F69-F82	9.1.72
NEALE, J.F. (s)	29.7.23	Biograph Operator (Projectionist)	2.5.52	T	95-101	20.6.71
CURZON-SIGGERS, C.V.H. (s)	28.9.13	"	1.7.57	T	95-101	20.6.71
THOMAS, J.L. (s)	27.6.11	"	1.7.57	T	95-101	20.6.71
ROBINSON, I.F. (s)	31.12.18	"	1.7.57	T	95-101	20.6.71
RASMUSSEN, L.H. (s)	12.11.22	"	7.2.57	T	95-101	20.6.71
OUTTEN, K.A.	3.6.22	"	5.8.59	T	95-101	20.6.71
HARRINGTON, R. (s)	4.8.27	"	25.7.51	T	95-101	20.6.71
JOHNSTON, W. (s)	19.11.11	"	27.10.60	T	95-101	20.6.71
CODY, Jennifer M.	26.10.49	Graphic Artist	24.4.72	T	80-103	27.8.72
TRENDELL, D.B.	1.8.33	Linotype Operator	9.9.71	T	103-124	27.8.72
LAMBERT, E.R.	5.6.20	Photographer, Senior, Grade II	24.4.72	T	150-156	28.5.72
SIRCOM, J.V.	7.7.28	Photographer, Grade I	14.11.60	T	88-109	28.5.72
RIDLEY, L.F.C.	26.5.18	"	19.4.67	T	88-109	28.5.72
SHAW, E.A.	27.10.11	Printing Supervisor	11.1.46	T	191	27.8.72
BULLEN, P.G.	25.10.52	Printing Assistant	17.10.72	T	JM-1	17.10.72
MORGAN, C.C.	16.1.11	Printer, Lithographic	1.9.61	T	95-114	27.8.72
PATTERSON, W.R.	30.3.23	Storeman, Grade I	8.6.67	T	64-78	27.8.72
MARTIN, N.	6.1.24	"	17.7.67	T	64-78	27.8.72
HARRIS, C.W.	29.7.15	"	20.2.69	T	64-78	27.8.72
FASHAM, C.E.J.	18.4.08	Technical Services Officer	16.10.57	T	128-134	28.5.72
STEWART, V.C. (s)	23.12.21	Technician Projectionist	23.2.61	T	106-112	28.5.72
GIBB, S.B.	20.4.38	"	19.6.70	T	106-112	28.5.72
COLLINS, R.L.	11.7.16	"	17.12.70	T	106-112	28.5.72
LORICCO, A.J.	22.6.34	"	20.1.71	T	106-112	28.5.72
Stores						
SMITH, V.L. (s)	4.5.15	Officer in Charge	31.5.34	A	A1 (\$11,309)	28.5.72
CROCKER, D.H.W.	17.10.32	(Admin.)	23.1.50	A	B	29.1.71
BOTTERILL, I.G.	4.4.37	"	23.2.53	A	C2	6.8.65
STERLING, I.H.	12.5.38	"	18.7.57	A	C2	30.10.70
JORDAN, B.A.	4.7.41	"	5.1.59	A	C1	22.8.69
FELSINGER, C.W.E.	19.3.18	"	10.11.58	A	C1	18.12.70
NIELSEN, R.W.	8.3.47	"	15.2.64	A	C1	20.10.72
TYNAN, A.F.	6.1.47	"	9.2.66	A	C	23.10.70
KEEN, L.D.	17.5.49	"	24.6.68	A	C	19.2.71
McCLAREN, K.C.	3.7.50	"	21.10.69	A	E	21.10.69
HISCOCK, I.R.	31.12.47	"	15.7.71	A	E	15.7.71
PHELAN, J.A.	2.10.52	"	12.8.71	A	E	12.8.71
HORBURY-SMITH, R.B.	29.9.51	"	22.10.71	A	E	22.10.71
O'TOOLE, J.M.	26.1.54	"	23.2.72	A	E	23.2.72
WEEKS, P.C.	7.12.54	"	23.2.72	A	E	23.2.72
REID, L.N.	9.1.55	"	11.4.72	A	E	11.4.72
TYERMAN, Barbara J.	16.5.19	Clerk, Grade II	30.8.53	T	116-122	28.5.72
SNOW, Helen M. (Mrs.)	1.5.46	Machinist (Data Processing), Supervising, Grade I	17.8.71	T	F109	9.1.72
ARMSTRONG, Joan V. (Mrs.)	21.10.46	Machinist (Data Processing), Grade I	16.6.71	T	F86-F93	9.1.72

EDUCATION DEPARTMENT - Continued

Name	Date of Birth	Office	Date of First Appointment	Present Classification		
				Division	Class or Grade	Effective from—
Stores - continued						
NANCE, T.J.	10.7.31	Motor Driver, Grade III	8.4.63	T	82-100	19.11.72
PIZARO, W.	1.7.11	Storekeeper, Grade II	25.5.51	T	102-114	16.7.72
CHETCUTI, A.	11.2.22	Storekeeper, Grade I	16.6.61	T	88-100	16.7.72
BONNICI, A.	27.3.33	Storeman, Grade II	24.11.60	T	71-87	27.8.72
STEFANOU, J.	12.6.32	"	28.7.64	T	71-87	27.8.72
SHUDDA, A.	18.12.26	"	20.4.70	T	71-87	27.8.72
CATALANI, F.	24.5.13	"	18.2.72	T	71-87	27.8.72
GAGE, C.D.	7.3.09	Storeman, Grade I	24.7.69	T	64-78	27.8.72
ABDO, C.	26.11.29	"	13.10.70	T	64-78	27.8.72
SCHELLBECK, J.C.	5.1.30	"	26.1.72	T	64-78	27.8.72
ALCOCK, K.S.	10.7.49	"	1.2.72	T	64-78	27.8.72
MEADE, R.G.	3.10.44	"	1.2.72	T	64-78	27.8.72
DEMITROS, C.	5.12.26	"	3.3.72	T	64-78	27.8.72
GAMBLE, R.B.	17.4.49	"	31.10.72	T	64-78	31.10.72
AMANATIDIS, T.	8.12.46	"	1.11.72	T	64-78	1.11.72
Teacher Education						
BARKER, L.G.(s)	30.10.25	(Admin.)	23.2.42	A	B	1.11.63
KELAART, S.D.	26.9.32	"	1.11.56	A	C2	14.4.72
ARNOLD, R.P.B.	17.9.41	"	12.2.60	A	C1	26.5.72
ARMSTRONG, R.G.	14.5.47	"	19.2.65	A	C	10.4.70
BENJAMIN, R.M.	22.6.46	"	3.6.69	A	C	25.2.72
MEERBACH, J.F.	4.6.50	"	28.5.69	A	C	14.4.72
HELLETT, G.W.	24.7.48	"	22.10.69	A	C	23.6.72
COZENS, G.A.	16.4.51	"	21.10.70	A	C	21.7.72
MORGAN, G.W.	1.6.50	"	25.6.69	A	E	25.6.69
O'MEARA, G.C.	14.2.52	"	8.6.70	A	E	8.6.70
ROZZI, E.	11.2.51	"	19.6.70	A	E	19.6.70
BROWN, A.J.	17.6.54	"	27.4.72	A	E	27.4.72
WATSON, B.	5.8.53	"	16.8.72	A	E	16.8.72
TRICKEY, T.R.	1.8.72	"	2.10.72	A	E	2.10.72
SMITH, R.W.	6.12.49	"	3.10.72	A	E	3.10.72
ROBERTS, P.J.P.	24.7.13	Assistant (Male), Grade III	19.9.68	T	103-108	9.1.72
ZICONE, Connie M. (Mrs.)	14.1.53	Assistant, Grade I	4.12.70	T	JF-14	28.5.72
EVANS, Jane E. (Mrs.)	3.10.15	Stenographer, Grade III	8.12.70	T	F118-F125	9.1.72
BIRD, Joan M. (Mrs.)	25.5.42	Typist, Grade II	19.11.71	T	F89-F93	9.1.72
Teachers' Colleges						
AUCHTERSON, D.	14.9.44	(Admin.) (Burwood)	1.2.62	A	C1	19.6.70
GILSON, P.F.	17.5.41	" (Melbourne College of Education)	4.1.60	A	C1	28.5.71
ANDERSON, E.S.	20.4.44	" (Geelong)	3.1.61	A	C1	2.7.71
GIBBS, D.V.	20.10.44	" (Frankston)	3.1.61	A	C1	2.7.71
KOLLE, W.D.	16.9.42	" (Bendigo)	4.1.60	A	C1	2.7.71
O'BRIEN, T.V.(s)	20.4.09	" (Toorak)	4.8.52	A	C1	2.7.71
WALLACE, P.C.	19.11.44	" (Monash)	3.1.62	A	C1	2.7.71
HENDY, G.R.	6.11.45	" (Ballarat)	21.6.65	A	C1	2.7.71
MARTIN, G.J.	26.3.45	" (Melbourne College of Education)	15.2.63	A	C1	13.10.72
SOUTER, R.W.	15.5.45	" (Technical Teachers' College)	15.4.64*	A	C	7.2.69
LEWIS, I.	6.12.45	" (Coburg)	23.10.64	A	C	1.8.69
HARRIOTT, W.J.	25.2.47	" (Melbourne College of Education)	19.2.65	A	C	13.1.70
LEE, N.A.	5.1.45	" (Latrobe Teachers' College)	7.7.64	A	C	3.7.70
JURATOWITCH, P.M.	30.3.49	" (Training Centre for Teachers of the Deaf)	1.7.67	A	C	20.8.71
BASTIANSZ, F.J.	14.7.16	Assistant (Male), Grade I	4.12.67	T	71-83	9.1.72
DAVIS, R.J.	19.1.29	"	3.9.69	T	71-83	9.1.72
MITCHELL, Madge	31.7.12	Clerk, Grade II (Domestic Arts)	2.8.48	T	116-122	28.5.72
BROWN, L.S.	25.2.51	Electrician, Special Class, Melbourne College of Education	14.7.72	T	120-135	27.8.72
STOLK, Elisabeth R.	18.7.25	Hostel Assistant "Glendonald"	19.8.58	T	F61-F72	4.8.72
DAWSON, Mary (Mrs.)	17.12.14	Housekeeper, Grade III (Monash Teachers' College Hostel)	24.4.63	T	F98-F104	27.8.72
LANE, Stella C. (Mrs.)	12.11.13	Housekeeper, Grade III (Geelong Teachers' College Hostel)	18.4.68	T	F98-F104	27.8.72
SOMMERVILLE, Marian M.	4.7.12	Housekeeper, Grade III (Melbourne College of Education)	5.8.64	T	F98-F104	27.8.72
STEVENSON, Jennie (Mrs.)	24.5.08	Housekeeper, Grade III (Melbourne College of Education)	20.11.70	T	F98-F104	27.8.72
BROWN, Lois J. (Mrs.)	8.3.24	Housekeeper, Grade III (Bendigo)	4.8.72	T	F98-F104	27.8.72

* Services Not Continuous

EDUCATION DEPARTMENT - Continued

Name	Date of Birth	Office	Date of First Appointment	Present Classification		
				Division	Class or Grade	Effective from—
Teachers' Colleges - continued						
BRUMLEY, Elsie L. (Mrs.)	6.3.08	Housekeeper, Grade II (Domestic Arts Teachers' College Hostel)	10.7.62	T	F89-F91	27.8.72
BLAKE, Katharine S. (Mrs.)	2.11.11	Housekeeper, Grade II (Melbourne College of Education)	26.1.71	T	F89-F91	27.8.72
ROSS, Linda S. (Mrs.)	1.8.15	Housekeeper, Grade II (Bendigo)	6.9.72	T	F89-F91	6.9.72
NICHOLSON, Catherine	17.6.09	Housekeeper, Grade I (Domestic Arts Teachers' College Hostel)	23.3.65	T	F80-F83	27.8.72
PRATT, Joan M. (Mrs.)	13.12.47	Laboratory Assistant, Grade I (Melbourne College of Education)	1.5.72	T	F86-F95	10.9.72
GRAY, C.G., Dip.Chem.	3.9.27	Laboratory Supervisor (Male) (Melbourne College of Education) (Chemistry Laboratory)	16.4.70	T	208-219	10.9.72
VAN DEN BRENK, A.G.A.	20.3.37	Laboratory Supervisor (Male) (Melbourne College of Education) (Biology)	20.4.70	T	208-219	10.9.72
BOLTON, D.W., Dip.Chem.	21.4.26	Laboratory Supervisor (Male) (Melbourne College of Education) (Science Centre) (Physics)	22.4.70	T	208-219	10.9.72
RUSSELL, W.L.W.	15.8.49	Photographer, Grade I (Melbourne College of Education)	13.10.70	T	88-109	28.5.72
BROADWAY, Glenda R. (Mrs.)	8.4.52	Stenographer, Grade I (LaTrobe)	15.12.70	T	JF-23	28.5.72
FERLAZZO, Judith T.	1.10.52	Stenographer, Grade I (Melbourne College of Education)	19.11.71	T	JF-23	28.5.72
NEAGLE, W.R.	9.1.36	Technical Assistant (Male), Grade I (Melbourne College of Education)	12.5.70	T	81-106	10.9.72
PECK, I.R.	19.4.47	"	4.5.72	T	81-106	10.9.72
VIT, I.R.	11.9.48	Technical Officer (Melbourne College of Education) (Science Laboratory)	4.3.71	T	129-185	10.9.72
NEWHAM, R.W.	12.2.49	"	27.9.71	T	129-185	10.9.72
ALFORD, E.N.	3.3.09	Technician, Science Laboratory (Melbourne College of Education)	11.11.71	T	104-120	27.8.72
SMALE, Diane F. (Mrs.)	16.4.47	Telephonist, Grade I (Melbourne College of Education)	19.11.71	T	F69-F82	9.1.72
GOODE, M.A.	1.12.47	Television Technician (Melbourne College of Education)	2.11.70	T	171-188	27.8.72
WANGLER, Joy E.	22.9.42	Typist, Grade II (Ballarat)	18.10.68	T	F89-F93	9.1.72
PRESTI, Carmela (Mrs.)	18.1.48	" (Coburg)	16.12.70	T	F89-F93	9.1.72
GIUFFRE, Gracie	9.7.47	" (Geelong)	4.12.70	T	F89-F93	9.1.72
SMITH, Norma E. (Mrs.)	18.10.22	" (Monash)	28.10.64	T	F89-F93	9.1.72
POSTER, Marilyn M.R. (Mrs.)	26.10.37	" (Melbourne College of Education)	16.12.70	T	F89-F93	9.1.72
BOERMA, Helen	6.5.38	" (Technical Teachers' College)	22.11.68	T	F89-F93	9.1.72
HUNTER, Ann (Mrs.)	6.4.48	"	22.11.68	T	F89-F93	9.1.72
PEARCE, Jill	15.2.27	"	18.7.69	T	F89-F93	9.1.72
PAPROTH, Paulette M. (Mrs.)	8.2.48	" (Training Centre for Teachers of the Deaf)	13.7.66	T	F89-F93	9.1.72
TAYLOR, Sylvia L. (Mrs.)	6.9.47	" (Geelong)	18.12.70	T	F89-F93	9.1.72
THOMPSON, Yvonne J.	10.12.51	Typist, Grade I (Melbourne College of Education)	18.12.70	T	F89-F93	10.12.72
GOWAN, J.A.	8.1.50	" (Geelong Teachers' College)	19.10.72	T	F74-F86	19.10.72
Transport						
WHITE, E.L.(s)	1.7.23	(Admin.)	23.5.40	A	B1	16.12.66
O'DONNELL, T.E.	18.4.36	"	8.10.51	A	C2	9.7.65
ALLSOP, F.F.	7.11.39	"	31.1.58	A	C1	23.10.70
MAHNEY, P.J.	21.2.48	"	27.6.66	A	C	11.9.70
STARR, R.T.	14.11.49	"	6.6.69	A	E	6.6.69
GILLESPIE, G.M.	30.5.14	"	28.8.69	A	E	28.8.69
WILLIAMS, G.A.	10.12.52	"	26.7.71	A	E	26.7.71
BULBROOK, D.F.	17.9.52	"	24.2.72	A	E	24.2.72
MCCORMACK, A.E.	22.1.53	"	21.8.72	A	E	21.8.72
High Schools						
		Clerical Assistant, Grade IVA, Schools				
McLEAN, Millicent K.	10.2.17	Balwyn	17.2.58	T	F111-F119	9.1.72
MACKINNON, Norma E. (Mrs.)	14.3.22	Beaumaris	13.4.70	T	F111-F119	9.1.72
ABASA, Ernales B. (Mrs.)	4.8.23	Bell Park	28.10.70	T	F111-F119	9.1.72
McCANN, Joyce A.	12.6.17	Belmont	23.11.65	T	F111-F119	9.1.72
FOGARTY, Mary P. (Mrs.)	4.12.22	Bentleigh	11.11.70	T	F111-F119	9.1.72
FLETT, Marion R.	20.11.39	Blackburn	3.5.66	T	F111-F119	9.1.72

EDUCATION DEPARTMENT - Continued

Name	Date of Birth	Office	Date of First Appointment	Present Classification		
				Division	Class or Grade	Effective from—
High Schools - continued						
Clerical Assistant, Grade IVA						
Schools						
GRACE, Beverley A. (Mrs.)	5.10.32	Bonbeach	2.6.71	T	F111-F119	30.6.72
SCOTT, Lorna C.	22.9.13	Boronia	18.6.62	T	F111-F119	9.1.72
CARNE, Isabella E. (Mrs.)	10.2.20	Brighton	9.11.66	T	F111-F119	9.1.72
MORRISON, Elizabeth M. (Mrs.)	20.12.22	Caulfield	30.4.70	T	F111-F119	1.9.72
CARTLEDGE, Moya B. (Mrs.)	25.10.29	Cheltenham	11.11.70	T	F111-F119	9.1.72
RUSSELL, Mary E. (Mrs.)	28.1.49	Colac	13.11.70	T	F111-F119	9.1.72
WALKER, Christine M.	7.3.41	Croydon	13.5.66	T	F111-F119	9.1.72
FUNSTON, Evelyn J. (Mrs.)	29.7.11	Dandenong	16.9.60	T	F111-F119	9.1.72
WILLARD, Nora M.	7.6.26	Doveton	3.9.71	T	F111-F119	9.1.72
CLARK, Wilma J. (Mrs.)	30.12.34	Eltham	17.9.71	T	F111-F119	9.1.72
HOSKING, Florence G. (s)	14.1.20	Frankston	6.5.52	T	F111-F119	9.1.72
McRAE, Alys N.T. (Mrs.)	30.12.09	Geelong	2.7.59	T	F111-F119	9.1.72
DELLER, Dorothy V. (Mrs.)	22.11.31	Glenroy	16.11.70	T	F111-F119	9.1.72
HAWKINS, Veronica C.	14.7.31	Glen Waverley	14.2.68	T	F111-F119	9.1.72
BLAIR, Bethia H. (Mrs.)	4.4.21	Hadfield	7.4.67	T	F111-F119	9.1.72
BELBIN, Betty M. (Mrs.)	12.5.26	Karingal	26.1.71	T	F111-F119	9.1.72
BAILEY, Nancy J. (Mrs.)	4.12.21	Kew	7.10.69	T	F111-F119	16.6.72
McDONALD, Ada C. (Mrs.)	15.2.20	Macleod	14.8.68	T	F111-F119	9.1.72
HARRISON, Frances J. (Mrs.)	10.11.23	Maribyrnong	11.11.70	T	F111-F119	9.1.72
CRITCHLOW, Elizabeth G. (Mrs.)	29.12.15	Melbourne	27.11.70	T	F111-F119	9.1.72
KILPATRICK, Jessie I.M. (Mrs.)	14.5.23	Mitcham	21.5.63	T	F111-F119	9.1.72
SAMARINE, Norma L. (Mrs.)	2.11.20	Mornington	10.4.69	T	F111-F119	9.1.72
SIMPSON, Lorna A.M. (Mrs.)	14.3.24	Murrumbena	11.11.70	T	F111-F119	9.1.72
BUDDS, Phyllis (Mrs.)	6.3.27	McKinnon	28.9.66	T	F111-F119	9.1.72
LETHLEAN, Mary V.	26.2.48	Niddrie	27.2.69	T	F111-F119	9.1.72
BARLOW, Elsie M. (Mrs.)	18.7.19	Noble Park	26.1.71	T	F111-F119	9.1.72
EDNEY, Joan G. (Mrs.)	10.6.17	Nunawading	30.11.70	T	F111-F119	9.1.72
THOMPSON, Iris L.	23.11.23	Oakleigh	27.10.52	T	F111-F119	9.1.72
CAMERON, Evelyn (Mrs.)	6.12.22	Oak Park	3.12.70	T	F111-F119	9.1.72
LAMANNA, Mary (Mrs.)	10.4.49	Shepparton	16.9.68	T	F111-F119	9.1.72
FESTINI, Elvira B.	3.10.41	Springvale	5.7.63	T	F111-F119	9.1.72
JONES, Emily P.R. (Mrs.)	24.7.18	Strathmore	2.8.61	T	F111-F119	9.1.72
THOMSON, Lillian I. (Mrs.)	18.1.15	Templestowe	26.1.71	T	F111-F119	9.1.72
SHEA, Rosemary	19.2.39	University	9.10.69	T	F111-F119	3.3.72
MACFIE, Mary T. (Mrs.)	23.7.33	Wangaratta	21.9.70	T	F111-F119	9.1.72
OORLOFF, Ysueit D.	24.6.45	Waverley	14.3.67	T	F111-F119	9.1.72
Clerical Assistant, Grade IIIA.						
Schools						
FISHER, Thelma B.	30.11.18	Altona North	6.5.52	T	F94-F105	9.1.72
ENGLAND, Winifred O. (Mrs.)	31.1.20	Ashwood	26.1.71	T	F94-F105	9.1.72
HUTTON, Irma M. (Mrs.)	14.10.17	Bairnsdale	5.5.70	T	F94-F105	9.1.72
KENT, Alison L. (Mrs.)	25.11.31	Ballarat	20.7.70	T	F94-F105	9.1.72
CLARK, Valerie W.	28.2.41	Ballarat East	2.2.72	T	F94-F105	2.2.72
EARL, Alice D. (Mrs.)	3.2.19	Banyule	27.4.71	T	F94-F105	9.1.72
RUNNALLS, Elizabeth M.	15.2.25	Bendigo Girls'	5.9.50	T	F94-F105	9.1.72
NEWMAN, Kathleen C. (Mrs.)	16.5.20	Blackburn South	10.7.62	T	F94-F105	9.1.72
CROOKS, Eleanor A. (Mrs.)	24.1.16	Box Hill	26.1.71	T	F94-F105	9.1.72
BENNETTS, Patricia (Mrs.)	9.12.27	Braybrook	9.11.72	T	F94-F105	9.11.72
BLACKBURY, Ethel M. (Mrs.)	24.9.24	Broadmeadows	8.6.71	T	F94-F105	9.1.72
STOTT, Lorraine E.	28.1.42	Buckley Park	1.12.70	T	F94-F105	9.1.72
MACK, Margaret G. (Mrs.)	18.9.18	Burwood	26.1.71	T	F94-F105	9.1.72
BALDOCK, Margaret M.	7.6.45	Camberwell	5.9.69	T	F94-F105	21.1.72
RICE, Mabel J. (Mrs.)	22.7.10	Chadstone	5.7.65	T	F94-F105	9.1.72
WHITLEY, Elva B. (Mrs.)	3.2.14	Elwood	19.3.62	T	F94-F105	9.1.72
CROCKER, Margaret N. (Mrs.)	30.8.30	Essendon	26.1.71	T	F94-F105	9.1.72
SNOWDEN, Margaret C. (Mrs.)	28.7.37	Fawkner	19.10.72	T	F94-F105	19.10.72
NEWTON, Mary C. (Mrs.)	22.5.33	Fitzroy	11.11.70	T	F94-F105	9.1.72
SINCLAIR, Carol L.	15.10.50	Flemington	23.8.71	T	F94-F105	9.1.72
THOMAS, Doris M. (Mrs.)	15.1.30	Footscray	26.1.71	T	F94-F105	9.1.72
PAPALAZAROS, Dorothy G. (Mrs.)	27.8.27	Greysthorn	27.4.71	T	F94-F105	9.1.72
THORNEYWORK, Ruth E. (Mrs.)	21.2.15	Hampton	26.1.71	T	F94-F105	9.1.72
ROBINSON, Edna M. (Mrs.)	7.11.18	Heidelberg	9.7.64	T	F94-F105	15.9.72
STEINWEDEL, Shirley R. (Mrs.)	31.12.17	Highett	19.7.61	T	F94-F105	9.1.72
LADD, Janette S.	20.2.47	Huntingdale	2.6.69	T	F94-F105	9.1.72
HARKENSEE, Kathleen M. (Mrs.)	12.3.25	Koonung	16.11.70	T	F94-F105	9.1.72
KINSBERRY, Honor D. (Mrs.)	24.12.18	Mildura	13.7.59	T	F94-F105	9.1.72
LOWE, Gwenneth H. (Mrs.)	17.2.22	Moe	11.2.71	T	F94-F105	9.1.72
HUNTER, Alice M. (Mrs.)	4.3.21	Mordialloc-Chelsea	11.11.70	T	F94-F105	9.1.72
DOHERTY, Evelyn M. (Mrs.)	12.1.27	Moreland	18.5.60	T	F94-F105	9.1.72
WILSON, Valerie A.	13.10.39	Morwell	22.12.70	T	F94-F105	4.9.72
NOONAN, Norma M. (Mrs.)	27.1.11	Mount Waverley	26.1.71	T	F94-F105	9.1.72
FLANAGAN, Kathleen M.	1.3.35	Newlands	10.7.62	T	F94-F105	9.1.72
HENDERSON, June A.	5.3.28	Norlane	5.3.70	T	F94-F105	9.1.72
LLOYD, Dimelo M. (Mrs.)	27.2.22	Norwood	11.11.70	T	F94-F105	9.1.72
PEGGIE, Loris N.	22.10.36	Ringwood	22.10.68	T	F94-F105	9.1.72
CLUGSTON, Marjorie J. (Mrs.)	7.5.29	Sunshine West	7.8.72	T	F94-F105	7.8.72

EDUCATION DEPARTMENT - Continued

Name	Date of Birth	Office	Date of First Appointment	Present Classification		
				Division	Class or Grade	Effective from—
High Schools - continued						
		Clerical Assistant, Grade IIIA				
		Schools				
HORWOOD, Barbara N. (Mrs.)	17.7.28	Sunshine	26.1.71	T	F94-F105	9.1.72
SAUNDERS, Dawn M. (Mrs.)	10.2.27	Traralgon	13.11.70	T	F94-F105	9.1.72
BLACKMAN, Gwenda E. (Mrs.)	19.8.32	Upwey	30.11.70	T	F94-F105	9.1.72
SIMMONS, Wilma J.	21.9.47	Vermont	30.10.68	T	F94-F105	9.1.72
		Clerical Assistant, Grade IIA				
		Schools				
BEARD, Catherine L. (Mrs.)	13.11.35	Preston East	30.6.72	T	F84-F90	30.6.72
McLAREN, Karen A.	15.8.50	Shepparton Girls'	22.12.70	T	F84-F90	9.1.72
		Clerical Assistant, Grade I				
		Schools				
SWANNIE, Doris E. (Mrs.)	13.10.12	Albert Park	19.12.68	T	F91-F95	9.1.72
FIELD, Alice J. (Mrs.)	26.6.27	Alexandra	20.2.68	T	F91-F95	9.1.72
HOLMES, Evelyn M. (Mrs.)	23.5.23	Altona	30.11.70	T	F91-F95	9.1.72
CATHCART, Heather	27.12.38	Bayswater	16.8.67	T	F91-F97	9.1.72
HAMERSTON, Hazel W. (Mrs.)	27.6.26	Birchip	16.11.70	T	F91-F95	9.1.72
RAINES, Jeanette M.	30.4.50	Boort	15.2.71	T	F91-F95	30.4.72
KELK, Kathleen (Mrs.)	7.2.40	Brunswick	18.11.71	T	F91-F95	9.1.72
McDONNELL, Jean (Mrs.)	19.5.46	Brunswick	14.8.68	T	F91-F95	9.1.72
TUTTON, Kay	19.9.34	Burwood Heights	2.6.71	T	F91-F95	9.1.72
GRILLS, Lynette J.	29.3.51	Cohuna	1.12.70	T	F91-F95	29.3.72
HOWARD, Margaret (Mrs.)	24.6.39	Collingwood	4.12.70	T	F91-F95	9.1.72
NEAGOE, Jean L. (Mrs.)	25.2.26	Dandenong Girls'	11.2.71	T	F91-F95	9.1.72
WEGNER, Helen (Mrs.)	16.9.22	Doncaster	25.11.70	T	F91-F95	9.1.72
MOORE, Barbara M. (Mrs.)	28.11.26	Donvale	7.12.70	T	F91-F95	9.1.72
ANDERSON, Cecelie M. (Mrs.)	18.5.30	Drouin	13.11.70	T	F91-F95	9.1.72
WRIGHT, Judith D.	30.1.43	Eaglehawk	19.9.68	T	F91-F95	9.1.72
CANKETT, Peggy E.	22.7.45	Edenhope	11.1.65	T	F91-F95	9.1.72
WILLEY, Florence J. (Mrs.)	26.5.23	Euroa	26.1.71	T	F91-F95	9.1.72
WALL, Bessie C. (Mrs.)	22.9.17	Ferntree Gully	25.7.69	T	F91-F95	9.1.72
BLACKHAM, Elizabeth J.	31.12.31	Flemington Girls'	15.4.59	T	F91-F95	9.1.72
YOUNG, Beatrice L.	25.10.17	Footscray	27.5.57	T	F91-F95	9.1.72
PAYNTER, Alma L.	1.11.42	Golden Square	26.2.68	T	F91-F95	9.1.72
WESTHORPE, Elva J. (Mrs.)	19.4.26	Hallam	2.6.71	T	F91-F95	9.1.72
NEILSON, Margaret W. (Mrs.)	9.4.26	Healesville	15.5.72	T	F91-F95	15.5.72
HOPKINS, Doreen T. (Mrs.)	16.11.28	Heatherhill	3.12.70	T	F91-F95	9.1.72
CARTER, Leila C.	16.2.50	Kaniva	17.9.68	T	F91-F95	9.1.72
STRINGER, Valerie E. (Mrs.)	14.10.37	Keilor Heights	25.11.70	T	F91-F95	9.1.72
ROBERTSON, Elma A. (Mrs.)	15.11.23	Korumburra	8.6.71	T	F91-F95	9.1.72
SULLIVAN, Margaret A. (Mrs.)	7.7.43	Kyabram	26.1.72	T	F91-F95	26.1.72
VEAL, Yvonne (Mrs.)	17.11.26	Lakeside	18.8.71	T	F91-F95	9.1.72
McKENNA, Winifred M. (Mrs.)	4.5.18	LaTrobe	26.1.71	T	F91-F95	9.1.72
MILLER, Joan L. (Mrs.)	2.3.49	Leongatha	19.11.70	T	F91-F95	9.1.72
SMITHIES, Nancy M. (Mrs.)	3.7.13	Lyndale	26.1.71	T	F91-F95	9.1.72
SHENTON, Barbara E.C. (Mrs.)	15.6.25	Malvern Girls'	22.8.66	T	F91-F95	9.1.72
MACKENZIE, Betty (Mrs.)	28.8.37	Matthew Flinders Girls'	27.11.70	T	F91-F95	9.1.72
ROBERTS, Carolyn M. (Mrs.)	2.2.46	Merbein	26.1.71	T	F91-F95	9.1.72
CHRISTENSEN, Beryl L. (Mrs.)	26.2.30	Monash	13.11.70	T	F91-F95	9.1.72
WILBY, Frances G. (Mrs.)	21.5.22	Monbulk	23.12.70	T	F91-F95	9.1.72
ENGLAND, Ivy L.	20.3.25	Monterey	2.3.64	T	F91-F95	9.1.72
ABOTT, Joyce E. (Mrs.)	6.4.27	Moorabbin	14.5.70	T	F91-F95	9.1.72
SPORN, Kathleen J.	15.2.50	Murrayville	3.12.70	T	F91-F95	9.1.72
ALEXANDER, Norma J.	27.7.29	Myrtleford	5.3.68	T	F91-F95	9.1.72
MULLER, Gayle L.	4.9.50	Newcomb	3.12.70	T	F91-F95	9.1.72
GREEN, Kathleen M. (Mrs.)	30.5.12	Northcote	26.1.71	T	F91-F95	9.1.72
FERRY, Eileen A. (Mrs.)	21.5.20	Numarkah	26.1.71	T	F91-F95	9.1.72
ROBERTS, Nancy B.	7.12.29	Oberon	21.5.63	T	F91-F95	9.1.72
TAYLOR, Mary J. (Mrs.)	3.3.45	Pakenham	15.12.70	T	F91-F95	9.1.72
DAVIS, June E. (Mrs.)	2.6.29	Parkdale	17.6.71	T	F91-F95	9.1.72
TROMPF, Dorothy M. (Mrs.)	8.10.30	Pascoe Vale Girls'	27.4.71	T	F91-F95	9.1.72
FORD, Hannah J. (Mrs.)	4.8.12	Prahran	15.4.57	T	F91-F95	9.1.72
STEPHENS, Rhonda D.	15.7.46	Queenscliff	27.4.71	T	F91-F95	9.1.72
HEINRICH, Pamela F.	25.3.51	Rainbow	5.5.69	T	F91-F95	25.3.72
HOGAN, Josephine E. (Mrs.)	3.9.28	Red Cliffs	7.12.70	T	F91-F95	9.1.72
McKIE, Joyce (Mrs.)	6.3.22	Richmond	9.8.71	T	F91-F95	9.1.72
SPILLER, Bessie (Mrs.)	11.1.24	Robinvale	26.1.71	T	F91-F95	9.1.72
DAY, Joyce M. (Mrs.)	15.2.24	Rosanna East	26.11.70	T	F91-F95	9.1.72
KELLY, Joan T. (Mrs.)	7.12.23	Rosebud	26.1.71	T	F91-F95	9.1.72
WILLIAMS, Jean (Mrs.)	12.2.30	St. Arnaud	26.11.70	T	F91-F95	9.1.72
FRENCH, Cheryl M. (Mrs.)	15.4.51	Sale	5.5.69	T	F91-F95	15.4.72
WHITE, Nell E. (Mrs.)	28.1.25	Seaford-Carrum	16.12.70	T	F91-F95	9.1.72
EARL, Elvie J. (Mrs.)	11.8.11	Swan Hill	25.11.70	T	F91-F95	9.1.72
MUNDAY, Joan L. (Mrs.)	18.5.33	Syndal	19.3.70	T	F91-F95	9.1.72
WARREN, Margaret J. (Mrs.)	8.9.31	Tallangatta	26.11.70	T	F91-F95	9.1.72
DART, Helen G. (Mrs.)	31.8.47	Timboon	8.6.71	T	F91-F95	9.1.72
LARKIN, Kay L. (Mrs.)	26.9.48	Trafalgar	3.12.70	T	F91-F95	9.1.72

EDUCATION DEPARTMENT - Continued

Name	Date of Birth	Office	Date of First Appointment	Present Classification		
				Division	Class or Grade	Effective from—
High Schools - continued						
		Clerical Assistant, Grade I, Schools				
COZENS, Diane E.	23.1.50	Upfield	22.12.70	T	F91-F95	9.1.72
KEMP, Peggy B. (Mrs.)	11.7.23	Wattle Park	16.3.70	T	F91-F95	9.1.72
MOLLOY, Theima P. (Mrs.)	7.5.36	Werribee	25.11.70	T	F91-F95	9.1.72
MILLAR, Beverly J.	6.9.34	Yarram	10.7.62	T	F91-F95	9.1.72
LAWRANCE, Ethel J.A. (Mrs.)	2.12.11	Yea	28.4.71	T	F91-F95	9.1.72
		Clerical Assistant, Grade IA, Schools				
ANSELM, Kerry A. (Mrs.)	18.6.46	Mooroopna	2.11.72	T	F78-F82	2.11.72
		Laboratory Assistant (Male), Schools				
SEREDIN, M.	5.12.15	Oakleigh	23.2.61	T	76-89	10.9.72
		Laboratory Assistant, Grade I, Schools				
GOLDSWORTHY, Gillian A.	20.1.51	Ballarat	26.1.71	T	F86-F95	10.9.72
BECK, Mardi (Mrs.)	14.2.29	Balwyn	27.4.71	T	F86-F95	10.9.72
COE, Lyndsey M.	3.1.50	Brighton	6.12.71	T	F86-F95	10.9.72
SONDORS, Maiga (Mrs.)	4.5.25	Coburg	24.11.71	T	F86-F95	10.9.72
CAPPS, Ruth (Mrs.)	4.10.37	MacRobertson Girls'	26.1.71	T	F86-F95	10.9.72
COOK, Janice M.	3.4.52	Wangaratta	10.9.71	T	JF-19	28.5.72
		Typist, Senior, Schools				
TALBOT, Agnes J.	27.4.25	Warragul	2.8.48	T	F93-F95	9.1.72
		Typist, Grade II, Schools				
ROSS, Phillis (Mrs.)	25.8.20	Altona	27.4.71	T	F84-F90	9.1.72
ANDERSON, Margaret A. (Mrs.)	9.2.23	Ballarat	20.9.71	T	F84-F90	9.1.72
MUNRO, Rosslyn B.	29.12.50	"	23.4.71	T	F84-F90	9.1.72
STAGOLL, Gwenda J. (Mrs.)	3.10.22	Balwyn	26.1.71	T	F84-F90	9.1.72
LOBLEY, Barbara E.	27.7.45	"	19.8.71	T	F84-F90	9.1.72
BELL, June (Mrs.)	27.2.28	Bayswater	22.12.70	T	F84-F90	9.1.72
DWYER, Gloria S. (Mrs.)	30.12.42	Bell Park	7.10.69	T	F84-F90	9.1.72
McKENZIE, Joyce (Mrs.)	3.10.23	Belmont	4.12.70	T	F84-F90	9.1.72
HOLT, Lois I.	27.1.42	Bendigo	6.5.63	T	F84-F90	9.1.72
PYE, Dorothy	28.10.38	"	4.11.60	T	F84-F90	9.1.72
PITSON, Margaret E.	21.6.35	Bendigo Girls'	19.9.66	T	F84-F90	9.1.72
DAVIES, Joan O. (Mrs.)	13.6.22	"	26.1.71	T	F84-F90	9.1.72
STEVENS, Wilma L. (Mrs.)	8.11.26	Blackburn	22.12.70	T	F84-F90	9.1.72
CUZENS, Pearl W. (Mrs.)	11.2.22	Bonbeach	26.11.70	T	F84-F90	9.1.72
McINTOSH, Elizabeth (Mrs.)	26.7.31	Box Hill	3.12.70	T	F84-F90	9.1.72
DOOLAN, Betty M. (Mrs.)	14.10.29	Brighton	26.11.70	T	F84-F90	9.1.72
HILLYEAR, Claire J. (Mrs.)	19.2.28	"	14.9.71	T	F84-F90	9.1.72
NORMAN, Lynette A. (Mrs.)	2.2.49	Brunswick	3.12.70	T	F84-F90	9.1.72
SALISBURY, Lynda J. (Mrs.)	9.8.51	Buckley Park	8.6.71	T	F84-F90	9.8.72
WHITTAKER, Janet I. (Mrs.)	25.2.28	Burwood	26.1.71	T	F84-F90	9.1.72
LACEY, Elizabeth (Mrs.)	19.11.26	Camberwell	11.11.71	T	F84-F90	9.1.72
TENNANT, Marjorie McL. (Mrs.)	13.5.21	Canterbury Girls'	26.1.71	T	F84-F90	9.1.72
McNIECE, Carolyn E.	11.10.49	Castlemaine	14.2.67	T	F84-F90	9.1.72
THURGOOD, Marlene (Mrs.)	27.2.45	Caulfield	26.1.71	T	F84-F90	9.1.72
GORDON, Kay J. (Mrs.)	7.2.45	Chadstone	27.11.70	T	F84-F90	9.1.72
HANCOCK, Fay J. (Mrs.)	26.4.29	Cheltenham	27.11.70	T	F84-F90	9.1.72
HALLYBURTON, Dorothy M. (Mrs.)	3.12.34	"	3.12.70	T	F84-F90	9.1.72
CHADVERTON, Gwendolyn M. (Mrs.)	19.7.40	Croydon	26.11.70	T	F84-F90	9.1.72
WILSON, Judith N. (Mrs.)	30.7.40	"	22.12.70	T	F84-F90	9.1.72
ELLIS, Annette L.	13.10.46	Dandenong	4.12.67	T	F84-F90	9.1.72
SEARLE, Lynette J.	21.1.47	Dimboola	4.12.67	T	F84-F90	9.1.72
NICHOLLS, Ada M. (Mrs.)	30.11.14	Echuca	22.11.68	T	F84-F90	9.1.72
SCHEELE, Patricia M.	15.12.45	Ferntree Gully	28.4.71	T	F84-F90	9.1.72
HORDERN, Janet (Mrs.)	17.9.43	Flemington	2.6.71	T	F84-F90	9.1.72
SHERMAN, Doris (Mrs.)	2.10.31	Footscray	3.12.70	T	F84-F90	9.1.72
CRITCHLOW, Julia D. (Mrs.)	29.3.49	Frankston	26.11.70	T	F84-F90	9.1.72
BATEMAN, Patricia M.	11.3.22	Geelong	2.8.48	T	F84-F90	9.1.72
MATTHEWS, Robyn H. (Mrs.)	27.3.50	Glen Waverley	1.12.70	T	F84-F90	9.1.72
McAULIFFE, Sylvia M. (Mrs.)	1.9.26	"	27.11.70	T	F84-F90	9.1.72
McARTHUR, Alyson B.	27.11.49	Golden Square	27.4.71	T	F84-F90	9.1.72
ANAGNOSTOU, Barbara J. (Mrs.)	4.1.30	Greenwood	7.6.71	T	F84-F90	9.1.72
JONES, Marie M. (Mrs.)	16.7.23	Hadfield	22.12.70	T	F84-F90	9.1.72
McCLURE, Alice A.	27.3.30	Hampton	26.1.71	T	F84-F90	9.1.72
LEWIS, Eva L. (Mrs.)	2.5.28	Heatherhill	29.9.71	T	F84-F90	9.1.72
JAMES, Joan L. (Mrs.)	30.6.34	Heidelberg	28.9.71	T	F84-F90	9.1.72
HOLMES, Ruth	6.5.49	Highbett	26.1.71	T	F84-F90	9.1.72
KNIGHT, Fay Y. (Mrs.)	23.9.37	Hurstbridge	29.9.71	T	F84-F90	9.1.72
BROOKMAN, Rosemary A. (Mrs.)	1.7.46	Karimgal	1.9.71	T	F84-F90	9.1.72

EDUCATION DEPARTMENT - Continued

Name	Date of Birth	Office	Date of First Appointment	Present Classification		
				Division	Class or Grade	Effective from—
High Schools - continued						
		Typist, Grade II, Schools				
WILLIAMS, Lorraine (Mrs.)	22.10.28	Kew	4.5.71	T	F84-F90	9.1.72
WEST, Judith E.	27.2.38	Koonung	30.11.70	T	F84-F90	9.1.72
MILNER, Beverley F. (Mrs.)	7.11.50	Kooweerup	22.12.70	T	F84-F90	9.1.72
COLVIN, Gladys F. (Mrs.)	18.4.25	LaTrobe	7.4.67	T	F84-F90	9.1.72
CORDELL, Nola M. (Mrs.)	22.12.45	Laverton	21.9.72	T	F84-F90	21.9.72
JARDINE, Annette J. (Mrs.)	19.4.49	Leongatha	27.11.70	T	F84-F90	9.1.72
GREEN, Norma M. (Mrs.)	10.12.34	Macleod	27.11.70	T	F84-F90	9.1.72
ANDERSON, Valerie A. (Mrs.)	20.7.23	Maribyrnong	7.6.72	T	F84-F90	7.6.72
ROBERTS, Ann C.	5.8.46	Melbourne	5.9.69	T	F84-F90	9.1.72
TREASE, Kaye (Mrs.)	15.8.49	Mirboo North	1.12.70	T	F84-F90	9.1.72
BEDNARZ, Patricia J. (Mrs.)	3.6.35	Monbulk	26.11.70	T	F84-F90	9.1.72
WATTS, Judith A. (Mrs.)	18.12.39	Monterey	3.11.71	T	F84-F90	9.1.72
McKENZIE, Laura M. (Mrs.)	27.12.28	Montmorency	27.11.70	T	F84-F90	9.1.72
MITCHELL, Yvonne M. (Mrs.)	19.2.21	Moorabbin	14.9.71	T	F84-F90	9.1.72
ADAMS, Heather I.	10.2.50	Mortlake	26.1.72	T	F84-F90	26.1.72
STEWART, Glennis V. (Mrs.)	11.7.32	Murrumbeena	26.1.71	T	F84-F90	9.1.72
HOGAN, Pamela L. (Mrs.)	26.2.33	"	3.11.71	T	F84-F90	9.1.72
GUNTHER, Sandra D. (Mrs.)	18.10.50	McKinnon	5.5.69	T	F84-F90	9.1.72
DREW, Norma J. (Mrs.)	3.5.23	Norwood	26.1.71	T	F84-F90	9.1.72
GRYST, Lesley F.G. (Mrs.)	17.3.24	"	2.11.72	T	F84-F90	2.11.72
HEY, Mary D. (Mrs.)	15.8.34	Numurkah	26.1.71	T	F84-F90	9.1.72
SMITH, Kathleen M. (Mrs.)	23.2.21	Nunawading	8.10.69	T	F84-F90	9.1.72
CARR, Gladys J. (Mrs.)	23.11.14	"	19.12.69	T	F84-F90	9.1.72
ROBERTS, Cynthia J.	6.3.51	Oberon	5.5.69	T	F84-F90	6.3.72
HILL, Jennifer A.	24.11.48	Parkdale	16.8.71	T	F84-F90	9.1.72
ELLIS, Pamela G.	19.2.25	Pascoe Vale	26.1.71	T	F84-F90	9.1.72
REED, May (Mrs.)	5.12.15	Pembroke	15.5.72	T	F84-F90	15.5.72
SILLARD, Pamela J. (Mrs.)	24.2.51	Portland	20.7.70	T	F84-F90	3.5.72
GROWSE, Betty R. (Mrs.)	28.6.24	Ringwood	26.1.71	T	F84-F90	9.1.72
REID, Patricia F. (Mrs.)	9.3.35	Shepparton	18.8.71	T	F84-F90	9.1.72
FOUNTAIN, Marjory F. (Mrs.)	28.6.31	Springvale	26.1.71	T	F84-F90	9.1.72
ARLOVE, Marie R.G. (Mrs.)	10.8.42	"	19.12.72	T	F84-F90	19.12.72
BURNS, Christine M. (Mrs.)	14.8.51	St. Albans	6.11.70	T	F84-F90	14.8.72
FUSCO, Alexandra G. (Mrs.)	6.12.38	Sunshine	2.6.71	T	F84-F90	9.1.72
COVENTRY, Betty E. (Mrs.)	10.8.25	Templestowe	26.11.70	T	F84-F90	9.1.72
KOVACIC, Sara (Mrs.)	22.6.38	Thomastown West	3.11.66	T	F84-F90	9.1.72
CUTHBERTSON, Alice (Mrs.)	2.2.19	Vermont	26.1.71	T	F84-F90	9.1.72
DIMMOCK, Phyllis M.	5.5.49	Warragul	1.12.70	T	F84-F90	9.1.72
MILLS, Jennifer D. (Mrs.)	4.7.43	Watsonia	27.11.70	T	F84-F90	9.1.72
YOUNG, Jessie L.D. (Mrs.)	9.2.25	"	30.11.70	T	F84-F90	9.1.72
KINNIBURGH, Katherine M. (Mrs.)	13.1.25	Wattle Park	23.9.69	T	F84-F90	9.1.72
TORNEY, Maureen T.	26.4.49	Werribee	25.9.68	T	F84-F90	9.1.72
		Typist, Grade IIA, Schools				
WALLER, Janice L. (Mrs.)	3.5.48	Cobram	2.11.72	T	F72-F76	2.11.72
BISHOP, Patricia A. (Mrs.)	4.7.39	Dandenong	2.11.72	T	F72-F76	2.11.72
HOLLAND, Jennifer E. (Mrs.)	5.8.48	Flemington	8.5.72	T	F72-F76	8.5.72
DALY, Marie P. (Mrs.)	9.6.46	Maffra	29.1.71	T	F72-F76	5.5.72
SULLIVAN, Shirley A. (Mrs.)	20.10.34	Macleod	3.12.71	T	F72-F76	3.5.72
ZAGAMI, Helen (Mrs.)	16.3.49	Mornington	24.3.71	T	F72-F76	8.3.72
HOLMES, Carol (Mrs.)	19.6.45	Ringwood	1.12.72	T	F72-F76	1.12.72
BROWN, Jeanette L. (Mrs.)	20.9.40	Sunshine West	7.8.72	T	F72-F76	7.8.72
		Typist, Grade I, Schools				
LYNCH, Nance E. (Mrs.)	30.11.21	Albert Park	9.9.71	T	F69-F82	9.1.72
GREGORY, Jean R. (Mrs.)	18.4.23	Ashwood	16.10.68	T	F69-F82	9.1.72
SEVREN, Elaine J. (Mrs.)	31.3.43	Ballarat East	3.12.70	T	F69-F82	9.1.72
PYM, Jeannette A.	14.1.53	Beaufort	3.12.70	T	JF-12	28.5.72
ATKINSON, Mary (Mrs.)	19.12.13	Boronia	26.1.71	T	F69-F82	9.1.72
HEATH, Jennifer J.	26.10.52	Camperdown	13.11.70	T	JF-12	28.5.72
ANNETT, Glenys K.	8.11.52	Casterton	15.5.72	T	JF-12	28.5.72
MILLER, Sandra A. (Mrs.)	23.8.52	"	15.5.72	T	JF-12	28.5.72
COLE, Lynda M.	2.12.53	Castlemaine	2.6.71	T	JF-12	28.5.72
ROMEO, Valerie J.	8.10.53	Donald	2.11.72	T	JF-12	2.11.72
KNIGHT, Judith M.	31.3.53	Drouin	1.12.70	T	JF-12	28.5.72
RYE, Maizie (Mrs.)	16.3.27	Footscray Girls'	26.1.71	T	F69-F82	9.1.72
RAFFLE, Janice	19.3.52	Geelong North	2.6.71	T	JF-12	28.5.72
ROSENBAUM, Fay (Mrs.)	30.6.33	Greythorn	20.6.72	T	F69-F82	20.6.72
SAUNDERS, Pamela D.	13.10.52	Heywood	10.6.71	T	JF-12	28.5.72
WICKS, Diana M.	9.1.53	Karingal	2.10.72	T	JF-12	2.10.72
McKEARON, Lyndall	23.6.52	Kew	2.11.72	T	JF-12	2.11.72
PITTAWAY, Lynette E.	1.4.54	Kyneton	21.9.72	T	JF-12	21.9.72
BORN, Joan L. (Mrs.)	4.10.30	Matthew Flinders	1.11.71	T	F69-F82	9.1.72
LEWIS, Neliya P. (Mrs.)	13.3.16	Melbourne	12.5.71	T	F69-F82	9.1.72
GREEN, Jennifer M.	1.5.49	Mont Albert	1.12.70	T	F69-F82	9.1.72
CHAMBERLAIN, Iris M.	31.5.24	Mt. Waverley	25.11.68	T	F69-F82	9.1.72
CAREY, Glenis L.	17.1.46	Newlands	6.6.72	T	F69-F82	6.6.72
GRAHAM, Gayle L. (Mrs.)	2.7.52	Niddrie	1.12.70	T	JF-12	28.5.72
PASCOE, Lorraine M. (Mrs.)	13.2.48	"	2.11.72	T	F69-F82	2.11.72

EDUCATION DEPARTMENT - Continued

Name	Date of Birth	Office	Date of First Appointment	Present Classification		
				Division	Class or Grade	Effective from—
High Schools - continued						
SEARLE, Johanne	14.10.49	Typist, Grade I, Schools Norlane	16.8.71	T	F69-F82	9.1.72
DILLON, Kathryn E.	12.3.54	Pakenham	1.10.71	T	JF-12	28.5.72
MALANE, Mary M.	9.1.50	Shepparton Girls'	27.8.70	T	F69-F82	9.1.72
WHITE, Helen M.	10.3.54	Timboon	20.4.72	T	JF-12	28.5.72
DOIG, Robyn G.	11.8.52	Wangaratta	8.12.70	T	JF-12	28.5.72
STEVENSON, Audrey M. (Mrs.)	19.3.26	Waverley	3.12.70	T	F69-F82	9.1.72
CHARLES, Marjorie E. (Mrs.)	7.9.22	Westhall	3.3.72	T	F69-F82	3.3.72
REID, Margaret A.	13.5.54	Winchelsea	22.12.70	T	F69-F82	9.1.72
REID, Nancy L.	21.2.53	Yarram	16.8.71	T	JF-12	28.5.72
Typist, Grade IA, Schools						
TONKES, Dianne M.	27.6.54	Broadmeadows	2.11.72	T	JF-12	2.11.72
BROWN, Wendy J.	10.1.52	Cobram	2.11.72	T	JF-12	2.11.72
MORRISON, Betty E. (Mrs.)	3.4.28	Greythorn	2.11.72	T	F59-F69	2.11.72
WHITE, Cheryl A.	13.9.53	Wedderburn	2.11.72	T	JF-12	2.11.72
Central Schools, &c.						
Clerical Assistant, Grade I, Schools						
DAVIS, Nancy L. (Mrs.)	26.5.20	Apollo Bay Consolidated	13.11.70	T	F91-F95	9.1.72
HUNTER, Lillian (Mrs.)	12.2.14	Caulfield North Central	16.11.70	T	F91-F95	9.1.72
THORNTON, Ellen (Mrs.)	28.2.41	Gardenvale Central	25.11.70	T	F91-F95	9.1.72
Typist, Grade I, Schools						
MAXWELL, Dorothy M. (Mrs.)	21.10.36	Elwood Central	3.12.70	T	F69-F82	9.1.72
Bogong School Camp						
MARUM, J.R.	29.5.44	Supervisor of Grounds and Buildings	13.6.72	T	67-72	13.6.72

DEPARTMENT OF HEALTH

Name	Date of Birth	Office	Date of First Appointment	Present Classification		
				Division	Class or Grade	Effective from—
ROGAN, G.W., LL.B., B.Com., A.A.S.A.	12.8.20	Secretary	5.11.37	1st	(\$18,600)	14.11.71
MATHIESON, A.N.(s)	18.11.11	Deputy Secretary	4.7.28	A	A1(\$13,104)	28.5.72
SMITH, D., A.A.S.A., Dip.Pub.Admin.	27.6.16	Assistant Secretary (Financial and Administration)	29.3.35	A	A1(\$11,759)	28.5.72
O'DONOGHUE, J.V., A.A.I.I., A.A.S.A., D.P.A., R.C.A.	20.3.35	Executive Officer (Admin.)	4.2.52	A	A	21.7.72
CROOK, I.E.(s)	11.1.25	"	6.11.41	A	B1	25.9.70
SCULLY, T.J., D.P.A.	23.11.31	"	1.6.50	A	B	29.8.69
TIERNY, B.A.	10.9.31	"	15.8.49	A	B	28.8.70
BUNN, N.G., D.P.A.	1.3.42	"	11.2.60	A	B	10.11.72
HESTER, B.G., D.P.A.	10.2.35	"	25.10.55	A	C2	28.11.69
WORCESTER, B.P.	11.2.37	"	25.1.56	A	C2	6.2.70
APPLEBY, J.R.	11.12.44	"	1.2.63	A	C1	17.7.70
TAYLOR, J.	31.12.45	"	26.10.65	A	C	12.6.70
DORLAN, P.C.	15.7.48	"	2.10.68	A	C	11.2.72
REDDAN, Pauline C.	13.6.51	Assistant, Grade I	9.2.71	T	F69-F82	9.1.72
CALVERT, J.D.	13.7.37	Departmental Chauffeur	25.10.62	T	59-67	5.3.72
DWYER, J.L.	27.3.37	"	7.5.68	T	59-67	5.3.72
RIDE, Winifred M.(s)	30.3.14	Nursing Adviser	6.10.53	T	F254	28.5.72
WAGNER, Sinta M.(Mrs.)	13.6.22	Stenographer, Grade III	6.12.55	T	F118-F125	9.1.72
SALA, Maureen I.**	10.9.40	"	20.6.68	T	F118-F125	9.1.72
THOMAS, Alison M.(Mrs.)	30.9.20	Telephonist, Grade I	19.1.68	T	F69-F82	9.1.72
Personnel						
WARREN, A.J.	26.3.17	(Admin.)	23.1.50	A	B	14.8.70
BALLAM, P.D.	7.2.46	"	9.12.63	A	C1	27.11.70
HASKINGS, P.M.	12.10.50	"	28.5.69	A	C	12.11.71
BRIDE, Lynette P.	17.7.53	Typist, Grade I	3.2.71	T	JF-16	28.5.72
KOLSKY, Helen F.	14.10.52	"	14.12.72	T	JF-16	14.12.72
Health Education						
RANKIN, D.W., M.B., B.S., D.P.H.	23.4.28	Chief Health Education Officer	31.10.57	P	Special (\$15,604)	28.5.72
SAWYER, Dilys (Mrs.), M.B., Ch.B.	8.5.24	Senior Health Education Officer	30.11.70	P	M0-2	22.12.70
WATTS, A.V.	19.1.25	(Admin.)	22.10.53	A	C2	9.9.68
FARWELL, P.D.	8.4.15	"	12.2.60	A	C1	28.4.72
MASON, Diane C.	11.11.52	Stenographer, Grade I	4.7.72	T	JF-23	4.7.72
TABONE, Micheline R.	27.8.53	Typist, Grade I	4.7.72	T	JF-16	4.7.72
Accounts						
CRICK, C.W., A.A.S.A.(s)	7.10.20	Accountant	11.3.38	A	A1(\$10,859)	28.5.72
BENNIE, J.T., A.A.S.A.(s)	18.7.25	(Admin.)	23.2.42	A	B1	18.8.67
CONNOLLY, J.A.	2.8.35	"	26.10.56	A	B	12.3.71
BUSUTTL, J.A., A.A.S.A.	8.4.21	"	15.2.57	A	C2	9.9.66
EGLITIS, J.A.L.	10.8.19	"	8.11.55	A	C2	21.5.71
LINEHAN, D.K.	27.7.30	"	17.2.54	A	C1	10.7.64
COURLEY, J.R.	1.6.41	"	30.10.59	A	C1	10.1.69
YEON, T.P.	16.5.36	"	24.1.61	A	C1	11.12.70
MAKINGS, A.L.	6.9.46	"	15.2.64	A	C	20.10.69
FOSTER, P.J.	3.7.47	"	27.6.66	A	C	10.4.70
BALL, D.J.	25.7.49	"	29.5.69	A	C	5.3.71
EVANS, R.J.	24.2.51	"	1.6.70	A	E	1.6.70
FURDAY, D.J.	11.8.52	"	23.7.71	A	E	23.7.71
BOLGER, M.L.	13.3.52	"	5.8.71	A	E	5.8.71
CAHILL, M.G.	20.10.53	"	24.2.72	A	E	24.2.72
DYMOWSKI, A.J.	20.12.44	"	3.10.72	A	E	3.10.72
YOUNG, A.G.	17.5.55	"	4.10.72	A	E	4.10.72
LEE, Y.G.	5.12.33	Assistant (Male), Grade III	9.5.68	T	103-108	21.1.72
PERKINS, Lorna R.	11.10.47	Assistant, Grade I	4.7.72	T	F69-F82	4.7.72
WHELDON, Leanne C.	25.11.52	"	4.7.72	T	JF-14	4.7.72
JONES, Sheila M.(Mrs.)	6.8.24	Clerk, Grade II	2.7.57	T	116-122	28.5.72
McCANN, Alice M.	27.2.15	Machinist, Senior	1.7.42	T	F118-F125	9.1.72
GOSSTRAY, Zelda A.	12.5.44	Machinist, Grade III	23.3.71	T	F103-F105	9.1.72
CRICK, Janine I.	13.7.54	Machinist, Grade I	4.7.72	T	JF-16	4.7.72
Medical						
WHITESIDE, J.D., M.B., B.S.	26.5.17	Government Medical Officer	8.10.46	P	Special (\$17,504)	28.5.72
McNAMARA, F.	27.5.17	Assistant Government Medical Officer	17.2.70	P	M0-2	17.2.70
NOWOTNY, Patricia M.	7.6.27	Nurse, Government Medical Office	4.7.72	T	F116-F142	4.7.72

** Seconded to Department of State Development

DEPARTMENT OF HEALTH - Continued

Name	Date of Birth	Office	Date of First Appointment	Present Classification		
				Division	Class or Grade	Effective from—
GENERAL HEALTH BRANCH						
STEVENSON, W.J., L.R.C.P., L.R.C.S., L.R.F.P.S., D.T.M., M.P.H. (s)	11.10.12	Chief Health Officer	20.6.50	P	Special (\$20,054)	28.5.72
GARDNER, A.T. (s)	5.12.20	Secretary	16.4.37	A	A1 (\$11,759)	28.5.72
Administration						
RAYNER, J.F. (s)	21.7.20	(Admin.)	7.3.38	A	B1	31.5.63
CRANE, R.	7.9.29	"	4.2.52	A	B	26.4.68
LETHBRIDGE, F.E.D. (s)	27.2.16	"	20.7.36	A	B	30.3.72
CARTY, R.P.	8.12.24	"	6.11.41	A	C2	21.4.60
REDDOCH, L.J.A.	27.11.38	"	1.6.56	A	C2	17.10.67
KEMP, A.J.	24.1.40	"	1.3.63	A	C2	16.6.72
STOCK, L.J.	20.2.09	"	27.4.59	A	C1	20.2.70
DORAN, W.L.	20.7.43	"	3.1.61	A	C1	20.2.70
GEORGE, G.D.	21.10.44	"	1.2.63	A	C1	18.8.72
PEACOCK, L.R.	16.1.47	"	19.2.65	A	C1	3.11.72
YATES, L.G.	27.7.48	"	21.6.65	A	C	15.5.70
HEENAN, P.D.	8.9.47	"	9.2.66	A	C	18.9.70
HARRISON, A.H.	17.9.46	"	29.6.66	A	C	9.10.70
PATA, K.J.	22.9.50	"	30.5.69	A	C	21.5.71
WATTS, C.R.	12.3.50	"	19.6.69	A	C	9.7.71
COOKE, R.P.	5.10.50	"	11.6.69	A	C	22.10.71
SEXTON, G.M.	10.1.50	"	26.6.68	A	C	9.6.72
JAMIESON, E.A.	17.2.52	"	8.6.70	A	E	8.6.70
STEPONAVICIUS, R.C.	1.8.52	"	19.7.71	A	E	19.7.71
HANDBY, R.L. 62	30.5.50	"	25.10.71	A	E	25.10.71
ROSS, L.O.	28.10.48	"	25.10.71	A	E	25.10.71
CHRISTIE, F.J.	27.2.52	"	23.2.72	A	E	23.2.72
MULHOLLAND, B.J.	3.8.52	"	9.3.72	A	E	9.3.72
McIVER, K.J.	18.5.54	"	20.3.72	A	E	20.3.72
MacQUEEN, D.G.	17.5.51	"	20.3.72	A	E	20.3.72
MONOT, C.J.	22.4.55	"	20.3.72	A	E	20.3.72
O'BRIEN, M.D.	14.7.54	"	14.8.72	A	E	14.8.72
TROTTER, P.J.	31.1.52	"	27.9.72	A	E	27.9.72
SPOKES, M.A.	29.4.53	"	5.10.72	A	E	5.10.72
MANN, C.L.	16.2.51	Assistant (Male), Grade II	24.4.72	T	91-97	24.4.72
DOCKERY, B.M.	24.2.21	Departmental Chauffeur	4.10.62	T	59-67	5.3.72
CLEEVE, H.G.	18.2.28	Messenger	11.11.49	T	59-70	9.1.72
SEVILLE, Mary V.	1.11.43	Stenographer, Grade III	2.3.64	T	F118-F125	9.1.72
MASON, Eileen M.	27.10.49	"	14.8.67	T	F118-F125	9.1.72
BOSCHEN, Diane J. (Mrs.)	7.8.49	Stenographer, Grade I	27.8.69	T	F89-F97	9.1.72
MISSO, Virginia R.	14.2.51	"	9.2.71	T	F89-F97	14.2.72
GRIFFITHS, Marjorie (Mrs.)	19.5.12	Typist, Grade II	5.2.71	T	F89-F93	9.1.72
HYTTEM, Celene C.M. (Mrs.)	9.11.25	"	5.2.71	T	F89-F93	9.1.72
LACUEERE, Jacqueline C. (Mrs.)	20.5.32	"	8.2.71	T	F89-F93	9.1.72
MYERS, Andrea G.	17.2.50	"	9.2.71	T	F89-F93	9.1.72
FINN, Gail J.	28.6.50	"	5.3.71	T	F89-F93	9.1.72
WHEAT, Carmel P. (Mrs.)	25.5.41	"	4.7.72	T	F89-F93	4.7.72
FIELD, Jennifer A.	14.4.53	Typist, Grade I	4.2.71	T	JF-16	28.5.72
ANDERSON, Carman Y.T. (Mrs.)	15.8.34	"	4.7.72	T	F74-F86	4.7.72
DRAPER, Judith L.	18.12.53	"	14.12.72	T	JF-16	14.12.72
HAWKINS, Carol A.	12.7.52	"	14.12.72	T	JF-16	14.12.72
Medical, &c.						
McCLOSKEY, B.P., M.D., B.S., D.P.H.	6.12.23	Deputy Chief Health Officer	30.12.48	P	Special (\$17,504)	28.5.72
SLOAN, W.N., M.B., B.S.	7.3.25	Assistant Chief Health Officer (Public Health)	5.7.63	P	Special (\$16,504)	30.6.72
WHITE, P.J., M.B., B.S., F.R.S.H., D.P.H., D.P.A. (s)	8.2.19	Assistant Chief Health Officer (Community Services)	1.11.54	P	Special (\$16,504)	28.5.72
PALMIERI, A., M.B., B.S., D.P.H.	19.10.32	Senior District Health Officer	9.9.65	P	Special (\$15,604)	25.8.72
WOLSTENHOLME, J., M.B., B.S.	11.9.34	District Health Officer, Grade I	14.7.69	P	Special (\$14,804)	28.5.72
ROUCH, H.W., M.B., B.S., D.P.H., M.R.C.O.G.	16.1.30	"	14.11.62	P	Special (\$14,804)	28.5.72
RUTTER, J.F., M.B., B.S.	22.4.11	"	10.3.70	P	Special (\$14,804)	28.5.72
FISH, S.B., M.B., B.S.	4.8.33	"	24.3.66	P	Special (\$14,804)	28.5.72
ROUCH, G.J., M.B., B.S., D.P.H.	29.4.35	"	22.3.71	P	Special (\$14,804)	28.5.72
HARRISON, J.W.B., M.B., B.S.	2.5.38	"	20.12.67	P	Special (\$14,804)	28.5.72
HOPKINS, K.M., M.B., B.S.	17.5.17	Medical Officer, Poliomyelitis	9.10.58	P	Special (\$14,804)	28.5.72

DEPARTMENT OF HEALTH - Continued

Name	Date of Birth	Office	Date of First Appointment	Present Classification		
				Division	Class or Grade	Effective from—
GENERAL HEALTH BRANCH - continued						
Medical, etc. - continued						
STRETTON, P.J.C.,M.B.,B.S.	6.11.19	Senior Medical Officer	17.9.64	P	MO-2	14.12.69
MURPHY, J.S.,M.B.,B.S.	26.4.14	Medical Officer	13.3.63	P	MO-1	26.2.67
CLEMENTS, A.,M.B.,Ch.B.	16.7.34	"	20.6.68	P	MO-1	20.6.68
FUSSELL, Elizabeth J.	25.2.21	Physiotherapist in Charge	17.4.53	P	T-5	4.5.69
PEDROTTI, Denise	29.8.42	Physiotherapist	9.2.71	P	T-1	9.2.71
YEOMAN, Beryl G.(s)	17.11.19	Adviser,Community Welfare	25.2.59	T	F233	17.11.72
HUGHES, Constance B.K.	15.6.22	Adviser,Assistant,Community Welfare Services	5.5.66	T	F174-F194	28.5.72
HUTCHISON, D.K.(s)	13.8.13	Chief Health Inspector	8.10.51	T	220	28.5.72
DE MOORE, B.D.M.	1.1.26	District Health Inspector,Senior	15.3.56	T	200-204	28.5.72
McCARTNEY, J.(s)	18.7.10	District Health Inspector	11.7.47	T	192-196	28.5.72
GORE, E.K.(s)	6.6.23	"	17.12.52	T	192-196	28.5.72
AYRE, R.	5.10.24	"	18.4.57	T	192-196	28.5.72
CROWLEY, G.A.	17.7.24	"	18.2.59	T	192-196	28.5.72
EDWARDS, R.H.	1.4.17	"	2.8.62	T	192-196	28.5.72
KOMISARS, E.	8.1.25	"	6.12.61	T	192-196	28.5.72
HODGE, J.	27.3.27	Health Inspector	11.6.68	T	157-181	28.5.72
BRADSHAW, K.	1.3.28	"	27.12.68	T	157-181	28.5.72
HYATT, J.H.	22.8.12	Inspector of Liquor	20.7.64	T	181-196	28.5.72
MARSH, Margaret J.(Mrs.)	26.8.40	Nurse,Visiting	14.7.72	T	F140-F168	14.7.72
VANDERPOL, R.A.	10.2.44	Pest (Rat) Control Officer	7.11.68	T	103-108	9.1.72
PATERSON, K.H.(s)	14.11.10	Senior Plumbing Inspector (Plumbers and Gas Fitters Board)	26.4.55	T	188-195	28.5.72
OSWALD, D.G.I.	21.2.21	Plumbing Inspector (Plumbers and Gas Fitters Board)	5.11.65	T	133-152	28.5.72
MOORE, A.J.	19.1.32	"	28.8.69	T	133-152	28.5.72
Engineering, &c.						
OLSEN, P.E.,B.E.,M.I.E.Aust., E.W.S.	28.5.14	Chief Engineer	27.5.46	P	Special (\$15,604)	28.5.72
BERKLEY, C.W.,Dip.C.E.	4.1.30	Deputy Chief Engineer	3.1.51	P	E-4	4.6.71
CHAI, W.S.,Dip.C.E.	3.3.32	Senior Building Surveyor	1.5.62	P	E-3	13.6.69
JEFFERY, P.E.,Dip.C.E.	28.5.43	Senior Engineer (Sanitation)	2.5.69	P	E-3	1.10.71
LAYTON, L.S.,B.C.E.,E.W.S.(s)	26.12.21	Senior Engineer	4.7.50	P	E-2	14.1.72
LAWREY, J.R.,Dip.C.E.	2.3.45	Engineer	29.11.72	P	E-1	29.11.72
TERASTIS, L.,Dip.C.E.	18.10.44	Engineer (Building Surveyor)	4.6.68	P	E-1	4.6.68
SEEDSMAN, C.J.	8.12.49	"	4.8.72	P	E-1	4.8.72
VASEY, F.J.,Dip.C.E.	17.3.48	"	29.11.72	P	E-1	29.11.72
WONG, F.L.,B.E.	23.5.32	"	14.12.72	P	E-1	14.12.72
EARP, S.T.A.,M.B.S.	16.9.18	Assistant Senior Building Surveyor	9.9.52	P	BS-3	14.12.69
HARWOOD, Penelope,B.Arch.	24.9.26	Building Surveyor	1.2.55	P	AR-2	26.2.67
McDOWELL, J.	11.7.10	Building Inspector,Senior	8.6.50	T	191-209	11.6.72
BRACKMAN, A.V.(s)	8.12.24	"	4.10.54	T	191-209	11.6.72
EDWARDS, S.O.(s)	26.4.22	Building Inspector,Grade II	2.5.52	T	187-203	11.6.72
ENGELMAN, D.F.	7.4.27	"	16.9.60	T	187-203	11.6.72
RYAN, F.J.	23.3.23	"	16.12.59	T	187-203	11.6.72
HOCKEN, I.	6.9.22	"	1.11.65	T	187-203	11.6.72
LIDDLE, A.A.	6.4.37	"	30.10.70	T	187-203	11.6.72
BURNS, K.R.	21.1.31	Building Inspector (Electrical), Senior	15.5.71	T	195-210	11.6.72
MULRANEY, B.J.	3.9.21	Building Inspector (Electrical), Grade II	13.9.57	T	187-203	11.6.72
BASS, P.	25.7.45	Building Inspector (Electrical), Grade I	19.2.69	T	168-181	11.6.72
MASON, Elinor G.	26.2.20	Draughtswoman,Grade III	18.12.68	T	129-165	10.9.72
SAULITIS, Rasma	6.5.48	Draughtswoman,Grade I	9.2.71	T	59-90	10.9.72
Analytical						
STANHOPE, R.C.,M.Sc.	29.10.25	Food Technologist and Senior Chemist	14.11.49	P	SO-8	26.2.67
GREENE, N.C.,Dip.Chem.	31.10.27	Chemist	17.8.64	P	SO-4	1.3.68
WALLACE, F.M.,Dip.Chem.(f),(s)	20.2.26	"	13.6.62	P	SO-2	26.2.67
HARLEY, C.J.	8.2.22	"	10.3.65	P	SO-2	26.2.67
MENZ, N.F.,Dip.Chem.	22.1.43	"	25.9.63	P	SO-2	21.10.70
HOGAN, J.M.,B.Sc.	1.9.44	"	1.9.71	P	SO-2	1.9.72
HODGKINS, D.J.,B.Sc.	13.3.49	"	14.7.72	P	SO-1	14.7.72
CULLINO, Claire R.(Mrs.)	11.2.52	Laboratory Assistant,Grade I	11.1.71	T	JP-19	28.5.72
HARTSHORNE, Christine L.	12.4.52	"	4.7.72	T	JP-19	4.7.72
SHELLS, L.B.(s)	11.4.13	Laboratory Attendant (Male)	28.6.56	T	53-68	27.8.72
WHELAN, Susan P.	1.8.52	Typist,Grade I	12.2.71	T	JP-16	28.5.72

DEPARTMENT OF HEALTH - Continued

Name	Date of Birth	Office	Date of First Appointment	Present Classification		
				Division	Class or Grade	Effective from—
GENERAL HEALTH BRANCH - continued						
Industrial Hygiene						
CHRISTOPHERS, A.J., M.B., B.S., B.Sc. (s)	18.9.15	Chief Industrial Hygiene Officer	28.2.49	P	Special (\$15,604)	28.5.72
MILNE, J.E.H., M.B., B.S.	3.6.24	Industrial Hygiene Medical Officer, Grade I	27.8.63	P	Special (\$14,804)	28.5.72
RAIT, W.L., M.B., B.S.	10.6.09	Industrial Hygiene Medical Officer, Grade II	5.6.64	P	M0-2	14.12.69
KEARLEY, E.J., B.Sc.	9.11.28	Senior Scientific Officer (Chemist)	17.6.53	P	S0-6	20.10.67
STIEBRIS, K., A.R.A.C.I.	17.4.08	Assistant Senior Scientific Officer (Chemist)	4.4.55	P	S0-5	20.10.67
DE SILVA, Pamela E. (Mrs.)	11.3.30	Scientific Officer (Chemist)	29.12.70	P	S0-4	16.4.71
ROSS, J.W.G., B.Sc.	17.10.40	"	25.7.62	P	S0-3	26.4.69
LAMBERT, R.P., Dip.Chem.	7.4.34	"	14.10.69	P	S0-2	14.10.69
STEWART, P.D., Dip.Chem.	13.5.46	"	6.9.68	P	S0-1	6.9.68
HUTCHISON, F.N. (s)	19.6.15	Health Inspector, Industrial, Grade II	10.4.51	T	179-196	28.5.72
SCHLEIGER, E.S.	13.5.30	"	10.8.60	T	179-196	28.5.72
AYTON, R.F. (s)	7.8.24	Health Inspector, Industrial, Grade I	8.10.56	T	157-167	28.5.72
SCHLEIGER, C.	26.2.48	"	20.10.67	T	157-167	28.5.72
HARVEY, D.R.	9.2.51	Laboratory Assistant (Male)	30.6.70	T	67-106	10.9.72
Exotic Diseases						
VOGT, Freda L. (Mrs.)	18.7.29	Cook, Grade I	11.3.71	T	55-68	27.8.72
McKELLAR, Beryl V. (Mrs.)	13.2.12	Sister	8.2.71	T	F140-F168	28.5.72
Venereal Diseases						
BRENNAN, K.F., M.B., B.S., D.P.H. (s)	6.9.17	Health Officer (Venereal Diseases)	31.7.59	P	Special (\$15,604)	28.5.72
BAYTCH, H., M.B., Ch.B.	13.4.11	Senior Medical Officer	20.12.67	P	M0-2	30.10.70
SKINNER, S.W.J. (s)	18.6.14	Assistant (Venereal Diseases Laboratory)	10.11.52	T	116-143	10.9.72
FITHALL, E.J. (s)	25.1.21	Attendant, Supervising	8.2.60	T	108-115	28.5.72
BLAKE, E.P.	17.3.15	Attendant, Senior	8.9.60	T	103-108	9.1.72
RAGG, A.J. (s)	11.6.10	"	19.5.64	T	103-108	9.1.72
HUTCHINSON, S.J.	21.10.15	Attendant	27.10.61	T	57-72	27.8.72
BRABENDER, B.G.	16.9.43	"	30.10.70	T	57-72	27.8.72
LAWRANCE, D.C.	10.5.16	"	13.11.72	T	57-72	13.11.72
WILLIAMS, Eileen M. (Mrs.)	25.5.33	Nurse	21.6.71	T	F140-F168	28.5.72
ANDERSON, Carol D. (Mrs.)	1.1.46	"	24.8.71	T	F140-F168	8.12.72
NAM, Gladys (Mrs.)	19.9.25	Typist, Grade II	9.2.71	T	F89-F93	9.1.72
Poisons Information Centre						
JEWELL, J.R., Dip.Chem.	9.12.27	Scientific Officer (Chemist)	17.5.62	P	S0-4	19.6.70
Poisons						
BOROWSKI, R.H., Reg.Pharm.Chem. (s)	26.1.20	Senior Pharmaceutical Officer	12.2.63	P	PI-2	27.12.70
AHERN, F., Reg.Pharm.Chem.	26.3.29	Pharmaceutical Chemist, Inspector	21.6.63	P	PI-1	27.12.70
PLUMMER, K.W.R., Reg.Pharm.Chem.	5.12.28	"	21.6.53	P	PI-1	27.12.70
KIRKPATRICK, J.D., Reg.Pharm.Chem.	9.10.13	"	23.7.70	P	PI-1	27.12.70
NEWGREEN, D.B., Reg.Pharm.Chem.	26.2.42	"	12.12.72	P	PI-1	12.12.72
MOORE, D.J.	17.6.44	Health Inspector (Poisons)	12.7.68	T	157-167	28.5.72
VANDRINE, Loretta A. (Mrs.)	15.11.48	Stenographer, Grade II	4.7.72	T	F103-F108	23.9.72
TUBERCULOSIS BRANCH						
BULL, P.R., M.B., B.S.	18.12.19	Deputy Director of Tuberculosis (Diagnostic Services)	9.4.51	P	Special (\$15,604)	28.5.72
McNAUGHTON, A.H., M.B., B.S., D.D.R.	11.3.09	Deputy Director of Tuberculosis (Radiology)	4.9.51	P	Special (\$15,604)	28.5.72
COWEN, K., M.B., B.S.	21.11.15	Deputy Director of Tuberculosis (Sanatoria and Chalets)	13.12.49	P	Special (\$15,604)	28.5.72
MILNE, R.C., M.B., Ch.B.	4.10.18	Medical Superintendent, Sanatoria	18.5.55	P	Special (\$14,804)	28.5.72
CLEREHAN, B., M.B., B.S. (s)	10.12.18	Tuberculosis Officer	27.5.47	P	Special (\$14,804)	28.5.72
HARDMAN, G.L., M.R.C.S., L.R.C.P.	26.3.09	"	27.8.63	P	Special (\$14,804)	28.5.72

DEPARTMENT OF HEALTH - Continued

Name	Date of Birth	Office	Date of First Appointment	Present Classification		
				Division	Class or Grade	Effective from—
TUBERCULOSIS BRANCH - continued						
PRICE, C.G., M.B., B.S.	27.11.24	Tuberculosis Officer	13.5.57	P	Special (\$14,804)	28.5.72
RAYNOR, D.N., M.B., B.S.	23.8.21	Clinical Tuberculosis Officer	4.12.56	P	Special (\$14,804)	28.5.72
BLACKALL, Pamela (Mrs.), M.B., B.S.	7.1.24	"	7.3.61	P	Special (\$14,804)	28.5.72
CSORDAS, S.E., M.B., B.S.	8.10.20	"	14.7.61	P	Special (\$14,804)	28.5.72
BARTHOLOMEUSZ, J.H.M., M.B., B.S., D.P.H.	18.4.23	"	14.11.62	P	Special (\$14,804)	28.5.72
HOLT, A.W.	21.4.12	"	3.11.61	P	Special (\$14,804)	17.9.72
ORMEROD, S., M.B., Ch.B.	22.7.13	Assistant Clinical Tuberculosis Officer	25.3.63	P	MO-2	14.12.69
BOLZA, A.	2.3.18	"	13.6.62	P	MO-2	14.12.69
OLIPHANT, J.A., M.B., B.S.	6.8.08	"	21.7.66	P	MO-2	14.12.69
McSHANE, Ceska M.A. (Mrs.), B.S., M.B.	22.1.17	"	3.5.71	P	MO-2	23.2.72
DRUMMOND, R., M.B., B.S.	16.9.28	Senior Medical Officer, Sanatoria	3.2.61	P	MO-2	14.12.69
PEREIRA, C.E.B.	15.2.36	Senior Medical Officer, Thoracic Unit	18.6.68	P	MO-2	14.12.69
VERINS, A.E., M.D.	8.5.17	Senior Medical Officer (Pathology)	17.11.70	P	MO-2	17.11.70
VAJTA, Ursula J. (Mrs.)	6.3.15	Medical Officer	15.2.71	P	MO-1	15.2.71
BRADBURN, J.P. (s)	11.2.21	(Admin.)	28.3.40	A	B1	11.9.64
SMITH, W.A. (s)	1.10.24	"	18.11.41	A	B	13.12.63
NASH, L.J.	12.1.36	"	4.2.52	A	C2	30.4.65
GILLETT, G.L.	2.10.25	"	1.7.55	A	C2	17.11.67
SMITH, K.J.	23.2.26	"	15.2.54	A	C2	25.10.68
HOLDEN, M.G.	27.9.39	"	10.12.56	A	C2	7.11.69
LILLIS, N.J.	15.4.41	"	16.4.56	A	C2	19.3.71
CUMMING, S.J.	23.12.33	"	4.2.52	A	C1	20.12.63
GATEHOUSE, M.R.	23.10.37	"	1.11.56	A	C1	28.1.66
NEWHAM, A.D.	17.5.33	"	30.10.58	A	C1	5.5.67
FAHEY, J.P.	1.1.39	"	27.1.56	A	C1	27.10.67
TYDEMAN, P.F.	3.12.38	"	30.1.56	A	C	6.8.65
O'NEILL, J.C.	2.8.47	"	21.6.65	A	C	24.4.70
FRENCH, E.E.	27.12.17	"	27.4.59	A	C	3.7.70
CRAVEN, D.L.	9.4.46	"	21.6.65	A	C	4.9.70
DAVIDSON, P.R.	7.2.50	"	4.10.68	A	C	15.10.71
REES, T.W.	24.11.44	"	29.10.69	A	C	10.11.72
HESSE, A.E.	30.10.16	Assistant (Male), Grade II	12.5.64	T	91-97	9.1.72
CLEARY, Margaret (Mrs.)	6.4.18	Assistant, Grade II	11.5.62	T	F91-F95	9.1.72
O'LEARY, Carmel A.	20.6.44	"	16.3.67	T	F91-F95	9.1.72
DRAGON, Dianne J. (Mrs.)	24.10.47	"	17.12.69	T	F91-F95	9.1.72
BOWLES, Yvonne	16.1.17	"	15.12.67	T	F91-F95	9.1.72
O'BRIEN, Judith A.	24.12.33	"	13.6.67	T	F91-F95	9.6.72
WARREN, Enid E.	5.2.21	"	21.2.69	T	F91-F95	4.8.72
PETERKIN, Lynette F.	17.5.24	Assistant, Grade I	5.9.50	T	F69-F82	9.1.72
WILLIAMS, Clair M.	22.2.22	"	25.7.63	T	F69-F82	9.1.72
WALKER, Lillian M.	24.4.20	"	13.6.67	T	F69-F82	9.1.72
MORE, Grace E. (Mrs.)	17.7.10	"	15.12.67	T	F69-F82	9.1.72
GRANT, Elsie R. (Mrs.)	10.1.13	"	11.1.68	T	F69-F82	9.1.72
HOOK, Nancy J. (Mrs.)	9.9.51	"	22.12.70	T	F69-F82	9.9.72
BISSELL, Marion	6.12.22	"	28.1.71	T	F69-F82	9.1.72
BROWN, Rosemary A.	23.9.51	"	28.1.71	T	F69-F82	23.9.72
HOLLAND, Una M. (Mrs.)	12.4.19	"	2.2.71	T	F69-F82	9.1.72
JAMES, Dawn P. (Mrs.)	12.6.32	"	2.2.71	T	F69-F82	9.1.72
KEELE, Nancy T. (Mrs.)	7.7.26	"	2.2.71	T	F69-F82	9.1.72
LEMMON, Alison M.	19.11.10	"	3.2.71	T	F69-F82	9.1.72
GORDON, Maeva C.P. (Mrs.)	12.9.21	"	4.2.71	T	F69-F82	9.1.72
KENNEDY, Maureen M.	16.4.48	"	8.2.71	T	F69-F82	9.1.72
McGRATH, Nancy G. (Mrs.)	1.3.15	"	8.2.71	T	F69-F82	9.1.72
KOKOVITIS, Calliopi (Mrs.)	7.11.48	"	9.2.71	T	F69-F82	9.1.72
RAYMOND, Judith E.	26.12.51	"	9.2.71	T	F69-F82	26.12.72
STONE, Dinah (Mrs.)	5.12.14	"	11.2.71	T	F69-F82	9.1.72
TOWNSON, Dorothy K.	15.5.14	"	11.2.71	T	F69-F82	9.1.72
VECKRANGES-SCHOLASTIQUE, Idea L.	6.10.33	"	12.2.71	T	F69-F82	9.1.72
AMELUNG, Patricia A. (Mrs.)	7.4.37	"	14.4.71	T	F69-F82	9.1.72
COTTE, Marie M.	15.7.49	"	26.4.71	T	F69-F82	9.1.72
HOLLAND, Lorraine	15.4.48	"	14.12.72	T	F69-F82	14.12.72
MURRAY, W.B. (s)	19.1.22	Carpenter	14.3.58	T	110-127	27.8.72
McEWEN, Helen J.	13.7.15	Clerk, Grade I	2.11.53	T	103-108	9.1.72
WALL, Gladys C.	11.8.24	"	15.3.66	T	103-108	9.1.72
PATTON, F. (s)	7.5.09	Dark Room Attendant (Male), Senior	29.5.58	T	71-80	27.8.72
SOWTER, C.S.	12.2.19	Dark Room Attendant (Male)	29.5.58	T	51-66	27.8.72
BUCK, E.G.T. (s)	20.8.18	Engineer Mechanic, Grade III, Heatherton Sanatorium	19.9.67	T	135-151	26.11.72

DEPARTMENT OF HEALTH - Continued

Name	Date of Birth	Office	Date of First Appointment	Present Classification		
				Division	Class or Grade	Effective from—
TUBERCULOSIS BRANCH - continued						
MULHOLLAND, J.L.(s)	11.9.23	Field Officer,Chest X-ray Surveys	26.8.57	T	93-115	28.5.72
MURPHY, H.T.(s)	9.5.18	"	27.4.59	T	93-115	28.5.72
HARRIS, R.J.G.	16.4.25	"	14.10.64	T	93-115	28.5.72
DOWNIE, A.R.	26.8.15	Fireman,Gresswell Sanatorium	10.11.52	T	66-81	27.8.72
FRIGG, R.L.(s)	16.7.17	"	16.3.54	T	66-81	27.8.72
PAPAS, N.	31.3.25	"	7.9.66	T	66-81	27.8.72
JENKINS, R.G.	2.5.08	Fireman,Heatherton Sanatorium	17.11.67	T	66-81	27.8.72
McGEE, A.J.	26.5.30	Foreman,Gresswell Sanatorium	2.11.53	T	140-154	27.8.72
DOWSETT, D.G.	16.2.12	Foreman,Heatherton Sanatorium	10.11.52	T	140-154	27.8.72
LIGHTOWLER, R.H.	25.11.20	Gardener,Senior,Gresswell Sanatorium	29.8.51	T	100-118	27.8.72
PIMM, C.H.	11.3.13	Gardener,Senior,Heatherton Sanatorium	10.11.52	T	100-118	27.8.72
MANSFIELD, A.W.	21.2.16	Gardener,Grade II,Gresswell Sanatorium	5.9.72	T	66-82	5.9.72
PIMM, W.(s)	15.9.14	Gardener,Grade I,Heatherton Sanatorium	10.11.52	T	57-71	27.8.72
HALE, S.W.(s)	12.12.19	"	1.7.57	T	57-71	27.8.72
UVIRA, Svatara (Mrs.)	15.1.18	Laundress Assistant and Housemaid	11.2.71	T	F46-F59	27.8.72
NORTHBY, Robyne A.	24.4.51	Machinist (Data Processing), Grade I	9.2.71	T	F86-F93	25.8.72
HUNT, Carole J.	10.9.54	"	5.2.71	T	JF-21	25.8.72
NOLAN, Cissie E.D.(Mrs.)	23.12.17	Maid	9.2.71	T	F46-F59	27.8.72
WINSLOW-DRAKE, Vera	4.2.19	"	12.2.71	T	F46-F59	27.8.72
TERRELL, Phyllis E.	27.4.31	"	15.2.71	T	F46-F59	27.8.72
ALLEN, L.D.	28.3.30	Maintenance Engineer,Grade II, Heatherton Sanatorium	16.1.57	T	209-221	28.5.72
WARD, C.A.	20.5.17	Mechanic	11.10.71	T	95-114	27.8.72
BATTERSBY, G.B.	17.1.21	Motor Truck Driver,Leading Hand	10.2.61	T	88-107	27.8.72
BLEASE, R.	30.5.22	Motor Driver,Grade III, Gresswell Sanatorium	19.11.64	T	82-100	27.8.72
ALEXANDER, W.D.	26.9.28	Motor Driver,Grade III, Heatherton Sanatorium	16.12.53	T	82-100	27.8.72
BREEN, W.J.	25.4.28	Motor Truck Driver,Grade III	19.11.64	T	82-100	27.8.72
SMOLAREK, J.	20.8.34	"	18.8.66	T	82-100	27.8.72
IRWIN, A.A.	19.9.13	"	10.10.67	T	82-100	27.8.72
SOWTER, G.L.C.	8.5.44	"	29.9.69	T	82-100	27.8.72
KRONK, R.O.	26.4.29	"	3.8.71	T	82-100	27.8.72
BALON, V.B.(s)	4.9.25	Radiographer (Male),Grade III	23.6.55	T	153-169	28.5.72
TULLY, I.S.	18.6.14	"	21.7.58	T	153-169	28.5.72
McCONNELL, I.E.	15.6.31	Radiographer,Grade II	27.7.64	T	95-151	28.5.72
McLAREN, J.R.	14.7.24	"	12.11.65	T	95-151	28.5.72
GOULDING, R.E.	11.2.32	"	18.12.68	T	95-151	28.5.72
CORR, B.W.	4.9.30	"	29.7.66	T	95-151	28.5.72
JEDICK, Gisela (Mrs.)	12.11.14	"	5.2.71	T	95-151	28.5.72
HIAM, W.F.	16.4.18	Painter,Gresswell Sanatorium	6.9.72	T	108-125	6.9.72
VOLK, Dorothy V.(Mrs.)	6.9.17	Seamstress and Housemaid	15.2.71	T	F47-F61	27.8.72
NEWTON, Alice M.	21.8.21	Stenographer,Grade II	28.3.56	T	F103-F108	9.1.72
LAITY, Beverley J.	9.1.45	"	2.3.64	T	F103-F108	9.1.72
HUNTER, Monica	3.7.40	"	2.2.71	T	F103-F108	9.1.72
McLENNAN, Elizabeth M.	10.7.44	"	8.2.71	T	F103-F108	9.1.72
O'HARA, Bevis A.(Mrs.)	20.3.27	"	26.4.71	T	F103-F108	9.1.72
POWLESLAND, Florence M.	11.12.15	Stenographer,Grade I	24.3.58	T	F89-F97	9.1.72
KNORR, Carol A.	15.2.48	"	15.12.67	T	F89-F97	9.1.72
CUMMAUDO, Connie (Mrs.)	15.3.47	"	28.1.71	T	F89-F97	9.1.72
FRATTALI, Maria (Mrs.)	6.2.50	"	4.2.71	T	F89-F97	9.1.72
WYNHOVEN, Marion T.	16.11.48	"	14.11.72	T	F89-F97	14.11.72
SHINGLES, G.J.	14.7.29	Storeman,Grade II,Gresswell Sanatorium	30.8.61	T	71-87	27.8.72
LAWSON, A.E.W.	7.5.37	Storeman,Grade II	27.7.67	T	71-87	27.8.72
ANDERSON, G.	25.11.22	"	21.2.72	T	71-87	27.8.72
SALTS, Mollie W.	10.1.17	Telephonist,Grade II	1.3.54	T	F89	9.1.72
SHAW, Norma W.	18.2.22	Telephonist,Grade I	2.3.64	T	F69-F82	9.1.72
NORTON, Phyllis M.(Mrs.)	26.6.27	"	15.12.67	T	F69-F82	9.1.72
RETAILICK, Jacqueline S.	21.2.48	"	10.2.71	T	F69-F82	9.1.72
SMITH, Dulcie M.(Mrs.)	12.12.23	Typist,Supervising	11.2.71	T	F105-F109	9.1.72
STRICKLAND, Joan	8.8.30	Typist,Grade II	13.6.67	T	F89-F93	9.1.72
BELL, Edna	18.9.34	"	13.6.67	T	F89-F93	9.1.72
RUSSELL, Flora A.	9.10.25	"	23.8.60	T	F89-F93	9.1.72
FREEMAN, Molly E.	29.3.40	"	24.2.69	T	F89-F93	9.1.72
GRAY, Olive M.(Mrs.)	11.4.36	"	6.2.70	T	F89-F93	9.1.72
VAN KEMENADE, Cecile M.T.	24.11.28	"	6.2.70	T	F89-F93	9.1.72
HOWIE, Sybil G.(Mrs.)	3.8.24	"	6.2.70	T	F89-F93	9.1.72
DE FRITAES, Lynette	21.7.37	"	4.2.71	T	F89-F93	9.1.72
KIERNAN, Kathleen M.	3.1.32	"	8.2.71	T	F89-F93	9.1.72
RYAN, Roselanne	2.8.41	"	11.2.71	T	F89-F93	9.1.72
SEATER, Ruth C.E.	16.6.36	"	11.2.71	T	F89-F93	9.1.72
VAN VEGTEN, Amanda E.	9.9.42	"	3.5.71	T	F89-F93	9.1.72
LEIGH, Georgette M.(Mrs.)	11.11.17	"	28.9.71	T	F89-F93	9.1.72
FOO, Christine M.(Mrs.)	20.12.47	"	4.7.72	T	F89-F93	4.7.72
DOWLING, Dianne B.	4.8.49	"	4.7.72	T	F89-F93	4.7.72

DEPARTMENT OF HEALTH - Continued

Name	Date of Birth	Office	Date of First Appointment	Present Classification		
				Division	Class or Grade	Effective from—
TUBERCULOSIS BRANCH - continued						
LEHNER, Gladys L.	21.1.19	Typist, Grade II	14.12.72	T	F89-F93	14.12.72
COTTON, Barbara A. (Mrs.)	3.11.31	Typist, Grade I	13.6.67	T	F74-F86	9.1.72
McCARTHY, Joan M.	20.12.41	"	15.12.67	T	F74-F86	9.1.72
MASON, Margaret E.G.	15.6.24	"	6.2.70	T	F74-F86	9.1.72
ESTOPPEY, Cecilia E. (Mrs.)	25.11.43	"	29.1.71	T	F74-F86	9.1.72
DAVISON, Beverley J.	7.3.47	"	4.2.71	T	F74-F86	9.1.72
HARDING, Sylvia F.	19.7.30	"	5.2.71	T	F74-F86	9.1.72
BUNNY, F.J.	21.1.16	Wardsman	10.5.65	T	53-68	27.8.72
VILLANTI, E.	28.4.22	"	10.8.70	T	53-68	27.8.72
STOWEY, Harriet J. (Mrs.)	29.12.16	Wardmaid	12.2.71	T	F46-F59	27.8.72
LLOYD, Mary (Mrs.)	26.5.20	"	3.2.71	T	F46-F59	27.8.72
WARD, Merle A.	13.6.27	"	11.2.71	T	F46-F59	27.8.72
McLENNAN, F.K.	8.8.38	X-ray Maintenance Officer	21.11.61	T	143-154	28.5.72
McCONNELL, R.G.	5.8.23	X-ray Maintenance Officer, Assistant	19.11.70	T	106-123	27.8.72
LISZCZYNSKYJ, Joan C. (Mrs.)	4.3.12	X-ray Technician, Grade II	2.2.71	T	79-93	9.1.72
CHAFFER, Marjorie V.L.	8.6.17	Matron, Heatherton Sanatorium	14.7.66	T	F230	28.5.72
HILL, Monica R.	22.3.21	Deputy Matron, Heatherton Sanatorium	14.3.67	T	F181	28.5.72
BROWN, Jean (s)	5.6.16	Chief Nurse, Tuberculosis Bureau	20.8.51	T	F194	28.5.72
DAVEY, Patricia E.	25.3.43	Nurse (Records)	28.3.69	T	F140-F168	28.5.72
HOLLAND, Doreen	17.4.27	Nurse, Tuberculosis Bureau	23.9.53	T	F140-F168	28.5.72
GUNN, Suzanne P.	26.12.24	"	24.7.58	T	F140-F168	28.5.72
CONWAY, Jean (Mrs.)	23.9.22	"	7.9.62	T	F140-F168	28.5.72
HARBINSON, Eleanor M.	18.8.11	Nurse, Senior, Heatherton Sanatorium	20.8.51	T	F140-F168	28.5.72
BESLEY, Edith R. (Mrs.)	27.6.28	"	29.1.71	T	F140-F168	28.5.72
CLARK, W.W.	12.9.32	Supervisor of Catering	4.11.71	T	170-180	28.5.72
DUNCAN, Ruth Q. (Mrs.)	4.10.20	Tutor Sister	26.2.71	T	F140-F168	28.5.72
KINGSTON, Catherine	13.11.09	Nurse, Visiting, Senior	20.8.51	T	F174	28.5.72
O'NIELL, Anne R.	27.5.10	Nurse, Visiting	20.8.51	T	F140-F168	28.5.72
BOWDEN, Doris	16.3.20	"	14.11.52	T	F140-F168	28.5.72
PETERS, Mavis M.	6.3.13	"	21.12.59	T	F140-F168	28.5.72
WILSON, Mary E.G.	26.1.20	"	11.12.61	T	F140-F168	28.5.72
LAWSON, Patricia M.	15.3.28	"	11.12.61	T	F140-F168	28.5.72
TRAHAIR, Gwendoline A.	23.2.21	"	11.12.61	T	F140-F168	28.5.72
FRIEND, Margaret L.	15.7.24	"	21.1.66	T	F140-F168	28.5.72
CUTLER, Agnes H.	14.12.16	"	22.2.66	T	F140-F168	28.5.72
SLAVIN, Maureen T.	30.3.32	"	22.2.66	T	F140-F168	28.5.72
EVANS, Megan L.	11.10.29	"	16.5.66	T	F140-F168	28.5.72
HUGHES, Kathleen N.	17.7.11	"	28.9.66	T	F140-F168	28.5.72
DEVLIN, Elsie M.	27.11.11	"	23.6.67	T	F140-F168	28.5.72
NEVILLE, Clarice A. (Mrs.)	14.3.21	"	20.11.67	T	F140-F168	28.5.72
CATLING, Margaret A.	25.6.21	"	1.3.68	T	F140-F168	28.5.72
CURRAN, Adele B. (Mrs.)	9.6.37	"	6.2.70	T	F140-F168	28.5.72
KIPPAK, Barbara F.	17.4.38	"	8.7.70	T	F140-F168	28.5.72
NABBS, Alma M.	1.10.33	"	15.1.71	T	F140-F168	28.5.72
HOLLAND, Janet	19.10.20	"	5.2.71	T	F140-F168	28.5.72
ATKIN, Jean M. (Mrs.)	15.7.28	"	28.1.71	T	F140-F168	28.5.72
LUNN, Beverley M. (Mrs.)	21.11.30	"	8.2.71	T	F140-F168	28.5.72
EGGLETON, Ruby O.	6.9.24	"	7.5.71	T	F140-F168	28.5.72
RANDALL, Mary E. (Mrs.)	31.7.41	"	4.7.72	T	F140-F168	4.7.72
O'BRYAN, Dorothy J.	5.2.15	"	17.9.63	T	F140-F168	24.11.72
LLOYD, F.	22.2.21	Nurse, Senior (Male)	4.7.72	T	115-143	4.7.72
DOYLE, J.C.	19.5.12	Nursing Aide (Male)	28.11.57	T	50-61	5.12.71
NOLDE, N.F.	26.7.17	"	4.7.72	T	50-61	4.7.72
KOTZ, Rhonda P.	12.6.18	Nursing Aide	2.8.60	T	F52-F63	5.12.71
LACEY, Kathleen E.	16.4.09	"	2.8.60	T	F52-F63	5.12.71
DETEZ, Olive D.	13.4.13	"	29.1.71	T	F52-F63	5.12.71
SWOBODA, Helen A.	5.4.26	"	2.2.71	T	F52-F63	5.12.71
MOLONEY, Patricia J.	1.6.35	"	9.2.71	T	F52-F63	5.12.71
MATERNAL AND CHILD WELFARE BRANCH						
McNIFF, T.P.F., A.A.S.A.	29.9.15	Secretary	23.4.34	A	A	18.5.62
McVEIGH, A.A., A.A.S.A.	12.11.30	(Admin.)	23.2.53	A	B	27.11.70
BATES, W.B.	6.4.38	"	20.10.54	A	C1	26.6.64
RYAN, M.G.	6.3.50	"	8.8.72	A	E	8.8.72
HYNES, Alice J. (Mrs.)	4.8.13	Telephonist, Grade I	26.1.71	T	F69-F82	9.1.72
Infant Welfare Pre-School Division						
WILMOT, Alice E., M.B., B.S., B.Sc., Dip. Diet., D.C.H.	15.2.12	Director of Maternal, Infant and Pre-School Welfare	14.6.50	P	Special (\$15,604)	28.5.72
SANS, Lydia J.	30.9.28	Senior Medical Officer	7.8.69	P	MO-2	9.7.71
CAMPBELL, Ann F., M.B., B.S.	29.3.31	Medical Officer	12.8.65	P	MO-1	26.2.67

DEPARTMENT OF HEALTH - continued

Name	Date of Birth	Office	Date of First Appointment	Present Classification		
				Division	Class or Grade	Effective from—
MATERNAL AND CHILD WELFARE BRANCH - continued						
Infant Welfare Pre-School Division - continued						
STEWART, Ethel E.D. (Mrs.)	10.7.20	Medical Officer	15.1.71	P	MO-1	15.1.71
ABRAHAMS, Clarinda B. (Mrs.)	21.6.12	"	26.1.71	P	MO-1	26.1.71
STUBBS, Elizabeth M., B.Sc.	13.1.18	Chief Adviser (Pre-School Centres)	15.9.52	P	AD-3	26.2.67
HICKS, Eileen G.	15.7.14	Senior Adviser (Pre-School Centres)	30.11.54	P	AD-2	26.2.67
RASHLEIGH, Agnes A.	1.10.15	"	1.11.61	P	AD-2	14.1.72
WOLLASTON, Romola J.	22.2.27	Adviser (Pre-School Centres)	13.8.62	P	AD-1	26.2.67
LAMBLE, Marjorie	9.10.08	"	23.5.63	P	AD-1	26.2.67
HUME, Nancy I. (Mrs.)	1.5.22	"	2.3.71	P	AD-1	2.3.71
WATERS, Margot J. (Mrs.)	18.4.28	"	12.12.71	P	AD-1	12.12.71
COOPER, Jocelyn E. (Mrs.)	11.9.27	"	17.2.72	P	AD-1	17.2.72
JAMES, Doris E. (Mrs.)	4.7.30	"	24.2.72	P	AD-1	24.2.72
WESTMAN, Thelma J.	1.7.21	"	20.6.72	P	AD-1	20.6.72
THOMAS, Helen M., B.A., Dip.Soc.Stud.	2.1.31	Social Worker	3.8.72	P	SW-4	3.8.72
MORGAN, Rosina (Mrs.)	27.7.30	Assistant, Grade I	26.1.71	T	F69-F82	9.1.72
HARRINGTON, Catherine B.	7.2.52	"	14.12.72	T	JF-14	14.12.72
POULTER, Mary E.J. (s)	13.9.17	Infant Welfare Inspector, Chief	7.11.57	T	F230	28.5.72
CRAIG, Margaret H.	16.3.22	Infant Welfare Inspector, Senior	15.10.56	T	F202-F216	28.5.72
RENFREE, Gwenneth M. (s)	6.8.15	Infant Welfare Inspector	7.3.56	T	F196	28.5.72
ALLEN, Una	15.9.18	"	22.4.55	T	F196	28.5.72
KYLE, Audrey C. (s)	11.3.14	"	7.11.57	T	F196	28.5.72
ROYLE, Edith B.	14.10.20	"	7.11.57	T	F196	28.5.72
TRUSCOTT, Cecile	9.2.23	"	7.11.57	T	F196	28.5.72
GLEDDHILL, Ruth E.	6.7.27	"	3.9.62	T	F196	28.5.72
STEVENSON, Ilene M.	28.12.14	"	20.7.62	T	F196	28.5.72
MADDICKS, Elsie M.	14.3.26	"	4.5.59	T	F196	28.5.72
PIETSCH, Dorothea J.	16.4.10	"	12.3.64	T	F196	28.5.72
FINN, Majorie M.	7.12.18	"	22.4.65	T	F196	28.5.72
COMBES, Margery J.	22.8.20	"	21.1.71	T	F196	28.5.72
COWAN, Elizabeth J. (Mrs.)	4.8.13	"	6.3.67	T	F196	22.7.72
GODSELL, Thelma M. (Mrs.)	15.10.13	Infant Welfare Sister	3.9.62	T	F161-F184	28.5.72
HARDING, Dorothy H.	13.11.30	"	3.9.62	T	F161-F184	28.5.72
HAEBICH, Eva F.	24.9.17	"	3.9.62	T	F161-F184	28.5.72
THOMSON, Adele	19.2.27	"	2.12.64	T	F161-F184	28.5.72
HILL, Patricia	18.1.17	"	23.3.65	T	F161-F184	28.5.72
CUTMORE, Cora G.	4.10.23	"	6.3.67	T	F161-F184	28.5.72
CARTLEDGE, Marion O.	14.4.37	"	6.3.67	T	F161-F184	28.5.72
CANNON, Josephine M.	1.12.29	"	5.9.69	T	F161-F184	28.5.72
WILLIAMS, Alma E. (Mrs.)	24.2.12	"	21.1.71	T	F161-F184	28.5.72
HICKEY, Helen G.	19.6.33	"	9.3.71	T	F161-F184	28.5.72
WILLIAMSON, Audrey I.	11.1.30	"	14.12.72	T	F161-F184	14.12.72
SCARFE, Carmel T.	27.1.27	"	14.12.72	T	F161-F184	14.12.72
NORWOOD, Sharon A. (Mrs.)	5.8.50	Stenographer, Grade II	18.1.71	T	F103-F108	9.1.72
SCODRO, Carmel	24.9.52	Stenographer, Grade I	26.1.71	T	JF-23	28.5.72
BRICKNELL, Theresa M.	24.12.54	"	4.7.72	T	JF-23	4.7.72
KAUFMANN, Alice E. (Mrs.)	3.8.24	Typist, Supervising	26.1.71	T	F105-F109	9.1.72
STAWSKI, Maria (Mrs.)	17.9.49	Typist, Grade II	26.1.71	T	F89-F93	9.1.72
School Medical Services						
FEARON, D.N., M.B., B.S., D.P.H. (s)	24.12.23	Director of Child Health (Medical)	5.9.61	P	Special (\$15,604)	28.5.72
NEWTON, Dorothy B., M.B., B.S.	22.8.26	Superintending School Medical Inspector	4.11.57	P	Special (\$14,804)	28.5.72
PETERS, E.S., M.B., B.S. (s)	16.8.10	Superintending Medical Inspector (Audiometry)	8.7.46	P	MO-2	14.12.69
BENNISON, M.L., M.B., B.S.	28.7.20	Superintending Medical Inspector (Anaesthetics)	22.3.60	P	MO-2	14.12.69
BROWN, P.H.V., M.B., B.S.	20.4.22	School Medical Officer	5.9.61	P	MO-1	26.2.67
DEZILWA, P., M.B., B.S.	4.2.17	"	14.11.62	P	MO-1	26.2.67
KELLAR, E.F., M.B., B.S., D.P.H.	16.10.15	"	28.11.63	P	MO-1	26.2.67
ROSS, Annie I.B., M.R.C.S., L.R.C.P.	27.7.09	"	23.9.66	P	MO-1	26.2.67
ZSELENYI, D.L.	9.4.22	"	14.11.63	P	MO-1	26.2.67
GRINFIELDS, Austra E. (Mrs.)	19.5.12	"	11.1.67	P	MO-1	26.2.67
BISHOP, J.D., M.B., B.S.	18.6.12	"	3.7.67	P	MO-1	3.7.67
HOBAN, H.	9.10.14	"	19.2.69	P	MO-1	19.2.69
RANSOME-SMITH, Mary (Mrs.), M.B., B.S.	8.12.17	"	8.1.71	P	MO-1	8.1.71
ASHTON, Dian E. (Mrs.), M.B., B.S.	26.2.25	"	11.1.71	P	MO-1	11.1.71
ARCHER, Margaret (Mrs.), M.B., B.S.	10.3.25	"	26.1.71	P	MO-1	26.1.71
BANERJEE, Ashoka (Mrs.), M.B., B.S., D.C.H.	19.2.26	"	26.1.71	P	MO-1	26.1.71
MORPHY, Sheila M.P. (Mrs.), M.B.	28.5.24	"	26.1.71	P	MO-1	26.1.71

DEPARTMENT OF HEALTH - continued

Name	Date of Birth	Office	Date of First Appointment	Present Classification		
				Division	Class or Grade	Effective from—
MATERNAL AND CHILD WELFARE BRANCH						
- continued						
School Medical Services						
- continued						
PONG, Gwen (Mrs.), M.B., B.S.	31.12.20	School Medical Officer	28.1.71	P	MO-1	28.1.71
GREEN, Mildred M. (Mrs.), M.B., B.S.	19.3.11	"	19.4.71	P	MO-1	19.4.71
ZSELENYI, Eva (Mrs.), M.D.	14.7.26	"	29.4.71	P	MO-1	29.4.71
ALDER, A.B., M.B., B.S., F.R.C.S., F.R.A.C.I.	1.11.25	"	20.7.72	P	MO-1	20.7.72
CURLEY, R.G., D.P.A.	25.11.38	(Admin.)	16.2.54	A	C2	19.6.64
BARNETT, H.A.	31.7.14	"	25.10.53	A	C1	22.9.67
SHARP, B.A.	4.3.48	"	9.2.66	A	C	25.6.71
LISLE, P.R.	19.9.52	"	5.3.70	A	C	3.11.72
VAN RAAPHORST, A.A.	11.5.47	"	23.6.69	A	E	23.6.69
WHITECHURCH, R.A.	30.4.52	"	6.8.71	A	E	6.8.71
HARWARD, T.R.	5.6.50	"	27.9.72	A	E	27.9.72
MENAGH, R.A. (s)	2.1.16	Assistant (Male), Grade I	27.4.59	T	71-83	9.1.72
KELLY, Margaret M.	16.3.37	Assistant, Grade II	30.4.68	T	F91-F95	9.1.72
GLADMAN, Ann M.	21.11.48	"	11.1.71	T	F91-F95	27.12.72
PHILLIPS, Dulcie	31.3.16	Assistant, Grade I	1.3.54	T	F69-F82	9.1.72
JAMES, Yvonne	17.2.28	Sister in Charge, School Nursing Services	13.9.54	T	F200	28.5.72
TAYLOR, Constance R.	25.7.30	Deputy Sister in Charge, School Nursing Services	10.9.64	T	F181-F186	11.8.72
ROYLE, Lucy M.	15.8.16	School Nurse	20.8.51	T	F140-F168	28.5.72
PRICE, Patricia M.	14.10.24	"	16.1.59	T	F140-F168	28.5.72
MERTON, Shirley	10.4.28	"	4.9.59	T	F140-F168	28.5.72
BLUNDELL, Gwenda D.	12.9.23	"	21.11.60	T	F140-F168	28.5.72
HEPWORTH, Catherine J.	21.6.19	"	11.7.61	T	F140-F168	28.5.72
McNAMARA, Colleen J.	18.6.17	"	11.7.61	T	F140-F168	28.5.72
COLLINS, Janet M.	20.2.30	"	19.5.66	T	F140-F168	28.5.72
ELLIOTT, Alice K.	29.3.10	"	30.9.69	T	F140-F168	28.5.72
McKINLEY, Elvie J.	18.12.28	"	30.9.69	T	F140-F168	28.5.72
MELLOW, Ella A. (Mrs.)	29.1.13	"	8.1.71	T	F140-F168	28.5.72
PARKINSON, Elizabeth E.	29.6.46	"	26.1.71	T	F140-F168	28.5.72
REID, Marion E.	2.4.27	"	14.9.71	T	F140-F168	28.5.72
GREEN, Betty I.V. (Mrs.)	30.6.34	"	10.2.71	T	F140-F168	28.5.72
BLANCHARD, Kathleen M.C.	6.1.24	"	19.7.72	T	F140-F168	19.7.72
STORIE, Patricia J.	17.3.21	"	19.7.72	T	F140-F168	19.7.72
THORN, Teresita M.	28.2.46	"	19.7.72	T	F140-F168	19.7.72
POWLER, Lola S. (Mrs.)	1.9.18	"	19.7.72	T	F140-F168	19.7.72
BODE, Leila J.	2.12.47	"	19.7.72	T	F140-F168	19.7.72
GREEN, Gwenyth J. (Mrs.)	24.7.22	"	19.7.72	T	F140-F168	19.7.72
STOREY, Margaret J.	26.11.33	"	19.7.72	T	F140-F168	19.7.72
DAVIS, Marie R.	16.8.47	"	19.7.72	T	F140-F168	19.7.72
DONALDSON, Beverley A. (Mrs.)	19.8.35	"	5.9.72	T	F140-F168	5.9.72
COOPER, Marie E.	14.10.37	Stenographer, Grade III	1.2.55	T	F118-F125	9.1.72
MEEHAN, Leila M.	20.6.13	Stenographer, Grade II	18.1.71	T	F103-F108	2.12.72
SIMS, Eileen W.	18.5.18	Stenographer, Grade I	30.8.60	T	F89-F97	9.1.72
MORRIS, Marlene D. (Mrs.)	22.4.47	"	11.1.71	T	F89-F97	9.1.72
VALGE, H.	7.9.14	Storeman, Grade I	2.10.61	T	64-78	27.8.72
WARREN, Margaret B.	5.6.42	Typist, Grade II	1.8.61	T	F89-F93	9.1.72
SULLIVAN, Gaynor M.	6.4.47	"	28.11.66	T	F89-F93	9.1.72
School Dental Services						
WOOD, B.W., B.D.Sc., L.D.S. (s)	26.6.23	Director of Child Health (Dental)	29.8.51	P	Special (\$15,604)	28.5.72
GRANT, G.D., B.D.Sc., L.D.S. (s)	29.7.23	Senior Superintending Dental Officer	7.2.52	P	Special (\$14,804)	28.5.72
WILSON, D.N.L.M., B.D.Sc., L.D.S. (s)	21.10.22	"	18.12.52	P	Special (\$14,804)	28.5.72
CHAPMAN, K.R., B.D.Sc. (s)	26.9.16	Superintending Dental Officer	22.9.53	P	DO-3	11.8.67
CHAPMAN, J.M., B.D.Sc., L.D.S.	29.5.28	"	9.7.57	P	DO-3	11.7.69
ADAM, D.S., B.D.Sc., L.D.S.	22.6.21	Senior Dental Officer	24.2.59	P	DO-2	26.2.67
SHARPE, F.V., B.D.Sc., L.D.S.	16.1.15	"	16.7.59	P	DO-2	26.2.67
HALL, H.R., B.D.Sc. (s)	28.8.12	"	29.11.60	P	DO-2	26.2.67
GAUDIN, J.A., B.D.Sc.	28.1.09	"	5.7.61	P	DO-2	24.11.67
ROBINSON, K.G., B.D.Sc. (s)	27.3.22	"	3.7.63	P	DO-2	7.2.69
CROWLEY, J., B.D.Sc.	4.3.26	"	11.7.66	P	DO-2	28.11.69
REDAPPLE, L.M., B.D.Sc., L.D.S. (s)	2.11.16	"	21.5.62	P	DO-2	22.10.71
ROY, R.W., B.D.Sc.	8.12.25	"	12.11.65	P	DO-2	4.8.72
GIZYCKI, T.A., B.D.Sc., L.D.S.	29.5.10	"	12.11.65	P	DO-2	15.9.72
THOMAS, W.	20.4.15	School Dental Officer	10.3.65	P	DO-1	26.2.67
MILLS, E., B.D.Sc., L.D.S.	22.1.29	"	11.7.66	P	DO-1	26.2.67
WOODRUFF, F.M., B.D.Sc., L.D.S.	2.1.17	"	27.2.67	P	DO-1	27.2.67
PATTE, J.R., L.D.S.	2.9.25	"	27.2.67	P	DO-1	27.2.67

DEPARTMENT OF HEALTH - Continued

Name	Date of Birth	Office	Date of First Appointment	Present Classification		
				Division	Class or Grade	Effective from—
MATERNAL AND CHILD WELFARE BRANCH - continued						
School Dental Services - continued						
KWEE, W.H., B.D.Sc., L.D.S.	2.3.36	School Dental Officer	12.8.69	P	D0-1	12.8.69
MAK, N.S.	10.9.31	"	12.8.69	P	D0-1	12.8.69
CHEUNG, K.K.P., B.D.Sc., L.D.S.	16.3.41	"	6.2.70	P	D0-1	6.2.70
HODGES, N.D., B.D.Sc., L.D.S.	30.6.29	"	6.2.70	P	D0-1	6.2.70
STILLMAN, K.J., B.D.Sc., L.D.S.	1.3.25	"	29.9.70	P	D0-1	29.9.70
WILSON, S.K., B.D.Sc.	5.3.14	"	29.9.70	P	D0-1	29.9.70
FRANKLIN, J.A., D.P.A.	22.5.19	(Admin.)	1.6.50	A	C2	29.10.65
McDERMOTT, P.G.	24.6.50	"	23.2.72	A	E	23.2.72
FORD, D.J.	10.5.13	Articulated Vehicle Driver	29.8.56	T	93-112	27.8.72
TIRRELL, G.L.D.	15.10.22	"	17.9.62	T	93-112	27.8.72
DURKIN, Kathleen N.	23.10.14	Senior Dental Attendant	10.11.52	T	F86-F90	27.8.72
SAUNDERS, Elizabeth E.	1.1.26	"	18.2.53	T	F86-F90	27.8.72
DENNETT, Margaret J.	12.3.29	"	5.12.55	T	F86-F90	27.8.72
FLETT, Robyn E. (Mrs.)	23.1.47	"	4.7.72	T	F86-F90	27.8.72
FORDYCE, Elizabeth A.	22.12.30	Dental Attendant, Grade II	30.7.57	T	F69-F82	27.8.72
BOURKE, Valerie	8.8.16	"	24.2.59	T	F69-F82	27.8.72
SWAN, Barbara C.	21.12.26	"	25.11.57	T	F69-F82	27.8.72
MAIR, Helen S.	6.2.30	"	1.12.67	T	F69-F82	27.8.72
PATTON, Janet M.	28.8.38	"	4.8.70	T	F69-F82	27.8.72
ATKINSON, Margaret E. (Mrs.)	7.9.30	"	2.3.71	T	F69-F82	27.8.72
WEBB, Gloria M.	31.7.47	"	6.2.69	T	F69-F82	28.8.72
LARGE, Noelle J.	25.7.45	"	6.2.69	T	F69-F82	28.8.72
TURNER, Katherine A.	21.6.48	"	2.3.71	T	F69-F82	28.8.72
HOLT, Maureen M. (Mrs.)	27.4.41	Dental Attendant, Grade I	1.12.67	T	F60-F74	27.8.72
MOORE, Patricia M.	30.9.40	"	6.2.69	T	F60-F74	27.8.72
MOLAN, Judith N. (Mrs.)	27.8.45	"	20.3.69	T	F60-F74	27.8.72
HADE, Margaret A.	8.10.36	"	2.3.71	T	F60-F74	27.8.72
LACEY, Beryl R. (Mrs.)	18.10.48	"	2.3.71	T	F60-F74	27.8.72
SANDERSON, Kay P. (Mrs.)	2.5.43	"	2.3.71	T	F60-F74	27.8.72
HOLLINS, Janis M.	28.3.48	"	14.12.72	T	F60-F74	14.12.72
O'SHEA, Margaret E. (Mrs.)	26.9.19	Sister, Dental Services	21.1.71	T	F140-F168	28.5.72
GREEN, H.E. (s)	17.2.11	Storekeeper, Grade I	22.9.54	T	88-100	16.7.72
PACCHINI, Valda F. (Mrs.)	6.6.28	Typist, Grade I	19.1.71	T	F74-F86	9.1.72

DEPARTMENT OF HEALTH - Continued

Name	Date of Birth	Office	Date of First Appointment	Present Classification		
				Division	Class or Grade	Effective from—
MENTAL HYGIENE BRANCH						
McDONALD, J.R. (s)	18.12.15	Secretary to the Mental Health Authority	8.10.34	A	A1 (\$13,104)	28.5.72
McCORKELL, J.F., A.A.S.A. (s)	2.7.18	Accountant	25.1.38	A	A1 (\$11,759)	28.5.72
Head Office, and Clinics						
SLEEMAN, G.R. (s)	28.11.19	Assistant Secretary to the Mental Health Authority (Admin.)	22.5.36	A	A1 (\$11,309)	28.5.72
MULLALLY, K.M., A.A.S.A., R.C.A.	6.8.39	"	18.7.57	A	B1	24.9.71
BARTLETT, J.W.	16.2.33	"	8.10.51	A	B1	6.10.72
OWEN, R.L. (s)	17.11.24	"	26.7.48	A	B	22.9.67
MAHER, K.J.	4.5.30	"	22.1.58	A	B	22.12.72
McCLURE, B.L.	22.2.33	"	9.10.50	A	C2	16.3.70
COLLINS, B.B.	5.2.43	"	4.1.60	A	C2	3.12.71
WARD, G.W.	2.12.47	"	1.10.68	A	C2	10.4.72
McWILLIAM, R.W.	26.3.40	"	19.7.57	A	C2	9.6.72
WICKSON, J.L.	26.9.36	"	23.2.53	A	C1	6.12.63
WELCH, W.J.	23.1.09	"	3.6.57	A	C1	17.11.67
REID, L.E.	13.10.43	"	21.6.65	A	C1	3.9.71
FOENANDER, O.S.	12.3.43	"	2.6.61	A	C1	14.1.72
BUTLER, J.	5.7.37	"	5.7.63	A	C1	21.4.72
YOUNG, J.E.	21.2.38	"	13.11.57	A	C	10.6.63
SZEKFY, K.J.	24.1.47	"	28.6.66	A	C	5.6.70
HAGAN, R.F.	30.8.48	"	18.6.69	A	C	14.1.72
ANDERSON, G.F.	20.8.49	"	3.6.69	A	C	19.5.72
FLEMING, W.M.	15.4.52	"	16.6.70	A	C	19.5.72
KRASK, P.A.	23.2.47	"	9.11.70	A	C	23.5.72
MOLONEY, B.J.	28.7.29	"	2.4.68	A	C	22.9.72
McENTEE, A.E.	15.12.51	"	23.10.70	A	E	23.10.70
TREEBY, G.B.	23.1.49	"	7.7.71	A	E	7.7.71
SMITH, I.E.	29.6.52	"	8.7.71	A	E	8.7.71
KELLY, B.E.	8.4.49	"	14.7.71	A	E	14.7.71
JOHNS, R.V.	22.5.52	"	23.7.71	A	E	23.7.71
SPOKES, R.J.	3.8.53	"	29.7.71	A	E	29.7.71
GRIFFITHS, M.A.	14.5.53	"	29.7.71	A	E	29.7.71
O'SULLIVAN, P.M.	8.3.54	"	26.10.71	A	E	26.10.71
CAMPBELL, P.A.	5.9.53	"	17.2.72	A	E	17.2.72
RODGER, P.W.	18.2.54	"	2.5.72	A	E	2.5.72
LEONARD, P.P.	15.11.52	"	18.8.72	A	E	18.8.72
HIBBERD, G.M.	16.7.54	"	2.10.72	A	E	2.10.72
GRIFFITHS, J.M.	23.12.53	"	6.10.72	A	E	6.10.72
LOWBRIDGE, Lorna	21.12.30	Senior Adviser (Day Training Centres)	10.12.58	P	AD-2	26.2.67
BAKTER, Christine	22.12.38	Adviser (Day Training Centres)	25.5.70	P	AD-1	25.5.70
BANCZEWSKA, Rachil, B.A., Dip.Ed.	5.5.19	Mental Health Education Officer	1.10.52	P	MH-1	14.12.69
ROSS, D.	15.9.22	Chief Psychologist	14.12.61	P	P-4	26.2.71
GILCHRIST, A.A., B.A. (s)	31.1.20	Senior Clinical Psychologist	7.6.54	P	P-3	26.2.67
EDWARDS, Eileen M. (Mrs.), M.A.	18.1.10	Senior Psychologist, Pre-School and Infant Welfare Centres	18.2.69	P	P-3	18.2.69
BROWN, Patricia F., B.A.	4.10.38	Clinical Psychologist	8.8.66	P	P-2	13.9.68
LANG, M., B.A.	11.5.39	"	16.2.70	P	P-2	15.1.71
MEUWISSEN, P.A., B.A.	11.8.36	"	15.11.60	P	P-2	2.4.71
BADGER, P.D., B.A.	26.1.40	"	11.5.70	P	P-2	17.9.71
CHARLTON, Pamela M. (Mrs.), B.A., Dip.Soc.Stud.	18.12.45	"	18.9.69	P	P-2	23.6.72
WEBER, Alison M., B.A.	1.6.45	Psychologist	17.6.68	P	P-1	17.6.68
ZSIZSMANN, Christine, B.A.	27.4.46	"	16.4.70	P	P-1	10.11.72
TISHER, Miriam (Mrs.), B.A.	18.8.46	Psychology Officer	21.9.70	P	P-1	21.9.70
GLASSER, Marsha M., (Mrs.), M.A.	18.5.47	"	11.4.72	P	P-1	11.4.72
HOLDSWORTH, R.T., Reg.Pharm.Chem.	18.7.16	Controller, Pharmaceutical Services	6.6.66	P	PC-6	26.12.71
CHAPMAN, R.V., Reg.Pharm.Chem.	25.12.33	Sole Pharmacist	3.6.68	P	PC-3	24.3.72
JAGGS, A.E., Reg.Pharm.Chem.	20.4.21	Pharmacist	12.10.72	P	PC-1	12.10.72
LORENTZEN, Maren	2.1.46	Dietitian	25.10.71	P	DA-2	9.1.72
REEVES, K.W., Dip.Soc.Stud.	18.8.23	Social Work Adviser	2.12.54	P	SW-5	30.4.71
OLLJNYK, Elizabeth (Mrs.), Dip.Soc.Stud.	30.6.47	Senior Social Worker	5.2.71	P	SW-4	19.2.71
LIFMANN, Doris (Mrs.)	8.3.19	"	28.10.70	P	SW-3	7.5.71
BELCHER, Noelle M. (Mrs.)	25.11.38	"	12.8.71	P	SW-3	12.8.71
CLARK, M.G.C.	27.10.30	"	19.8.71	P	SW-3	19.8.71
FYM, Roberta S. (Mrs.), Dip.Soc.Stud.	3.4.36	"	18.7.72	P	SW-3	18.7.72
CULLEN, Marion F., B.A., Dip.Soc.Stud.	22.1.47	Social Worker	30.4.70	P	SW-2	30.4.70
TYMMS, Patricia (Mrs.)	21.1.27	"	18.5.72	P	SW-2	18.5.72
CONDON, Barbara A. (Mrs.), B.A., Dip.Soc.Stud.	14.9.49	"	9.6.72	P	SW-2	9.6.72
SHILLINGLAW, Cynthia J.	2.12.33	Occupational Therapy Adviser	26.9.58	P	T-5	4.5.69
MARTYN, Patricia	26.4.32	Occupational Therapist	2.5.66	P	T-3	18.2.72
BROWN, Barbara H.	19.2.40	"	18.5.72	P	T-3	16.6.72

DEPARTMENT OF HEALTH - Continued

Name	Date of Birth	Office	Date of First Appointment	Present Classification		
				Division	Class or Grade	Effective from—
MENTAL HYGIENE BRANCH - continued						
Head Office, and Clinics - continued						
LEE, Christine J.	28.11.50	Occupational Therapist	24.3.72	P	T-2	24.3.72
CHRISTIE, Joan B.	29.1.34	Nursing Adviser (Mental Health)	11.3.64	T	F217	28.5.72
EGGE, Doris (Mrs.)	27.6.20	Assistant to the Nursing Adviser	24.12.68	T	F175	28.5.72
GOMULARZ, Patricia L. (Mrs.)	14.5.39	Assistant Head Nurse	18.5.70	T	150	28.5.72
O'MAHONY, Mary T.	20.5.12	Charge Nurse	27.12.45	T	138	28.5.72
DELANEY, Kathleen (Mrs.)	16.5.13	"	4.9.59	T	138	28.5.72
DUNN, Rhoda J.	9.2.30	"	17.8.66	T	138	28.5.72
CORBETT, Alyda M.	4.4.36	"	15.9.69	T	138	28.5.72
SHARP, Joy E. (Mrs.)	9.3.35	"	19.10.70	T	138	28.5.72
HYAIT, Barbara E. (Mrs.)	29.4.45	"	30.3.71	T	138	28.5.72
GALL, Sheila (Mrs.)	8.2.20	"	18.5.70	T	138	28.5.72
SHEPHERD, Janet A. (Mrs.)	16.11.46	"	3.2.71	T	138	28.5.72
COOK, Joyce L. (Mrs.)	27.6.30	"	25.3.68	T	138	28.5.72
MAREK, Alena (Mrs.)	29.3.40	"	19.6.72	T	138	28.5.72
GORMLEY, K.K.	30.6.28	"	1.4.65	T	138	11.9.72
PRITCHARD, G.T.	18.2.44	"	8.5.68	T	138	18.9.72
CRAIG, M.	3.6.36	"	25.10.71	T	138	30.10.72
CROSBIE, Dorothy E. (Mrs.)	21.4.38	"	7.12.72	T	138	7.12.72
SUTTON, B.J.	30.9.36	Deputy Charge Nurse	8.2.71	T	126	4.9.72
GROOME, M.J.	7.8.44	Staff Nurse	21.2.72	T	76	21.2.72
BENDALL, R.K.	31.10.15	Assistant (Male), Grade II	2.9.68	T	91-97	8.5.72
BARRESI, T.G.	24.3.53	Assistant (Male), Grade I	5.6.72	T	JM-11	5.6.72
MUSCAT, Eleanor M.	2.3.37	Assistant, Grade II	20.2.67	T	F91-F95	9.1.72
RODRIGUEZ, Carol (Mrs.)	28.2.49	Assistant, Grade I	2.12.68	T	F69-F82	9.1.72
WOOD, Shirley A. (Mrs.)	24.10.51	"	26.4.72	T	F69-F82	15.10.72
HART, Carolyn O.	25.1.45	Clerk, Grade I	21.12.70	T	103-108	9.1.72
MCCARTHY, G.	26.8.20	Craft Supervisor (Male), Grade IV	20.10.66	T	128-146	27.8.72
TUSON, L.B.	21.3.21	Craft Supervisor (Male), Grade III	29.5.72	T	120-126	25.9.72
KILLALY, M.	27.9.13	Craft Supervisor, Grade II	2.8.68	T	79-89	27.8.72
BEHLING, Marjorie (Mrs.)	30.4.26	"	21.9.70	T	79-89	3.12.72
TREDEA, N.L.	21.1.27	Gardener, Grade II	20.2.67	T	66-82	27.8.72
GARTH, K.G.(s)	30.8.23	Inspector (Materials and Clothing)	8.9.46	T	132-145	28.5.72
IGANNIS, Maryte (Mrs.)	11.12.32	Machinist, Grade III	21.2.69	T	F103-F105	9.1.72
KNIGHT, J.C.	25.7.19	Messenger	22.2.71	T	59-70	9.1.72
ISMAIL, Willy L. (Mrs.)	9.2.15	Stenographer, Grade III	21.9.70	T	F118-F125	9.1.72
WASHINGTON, Joan (Mrs.)	8.8.26	"	26.11.70	T	F118-F125	9.1.72
JAMES, Edith (Mrs.)	4.9.41	"	13.11.70	T	F118-F125	9.1.72
PICK, Irma (Mrs.)	2.12.08	Stenographer, Grade II	21.9.70	T	F103-F108	9.1.72
JOY, Florence (Mrs.)	8.11.29	"	13.11.72	T	F103-F108	13.11.72
MILES, Edna M. (Mrs.)	28.11.24	"	20.12.72	T	F103-F108	20.12.72
GLANFIELD, Valerie J. (Mrs.)	29.6.30	Stenographer, Grade I	27.10.61	T	F89-F97	9.1.72
STEPHENS, J.T.	2.9.31	Storekeeper, Grade I	26.4.71	T	88-100	16.7.72
HILL, C.D.	13.7.24	Storeman, Grade II	12.4.62	T	71-87	27.8.72
WILSON, K.	23.2.16	Supervisor, Sheltered Workshop	18.8.64	T	125-150	28.5.72
WILTSHIRE, W.R.A.	10.7.19	Telephonist (Male)	5.7.71	T	66-78	9.1.72
COOK, Doris A. (Mrs.)	28.8.12	Telephonist, Grade I	3.2.71	T	F69-F82	9.1.72
FRANCOME, N.J.(s)	16.10.15	Transport Officer	12.8.58	T	146-152	28.5.72
ZMARZLINSKI, Caroline (Mrs.)	29.9.23	Typist, Grade II	21.9.70	T	F89-F93	9.1.72
DICKIE, Mavis L.M.	5.3.28	Typist, Grade I	27.10.61	T	F74-F86	9.1.72
MILLS, Pamela T. (Mrs.)	3.2.51	"	15.5.72	T	F74-F86	15.5.72
Kew Mental Hospital						
HAYES, J.W.	16.5.27	(Admin.)	24.7.44	A	B1	30.10.70
FURCELL, D.F.	6.4.29	"	20.10.53	A	C2	15.9.67
SULLIVAN, L.F.	29.2.44	"	11.10.60	A	C1	6.8.71
ASHCROFT, L.G.	11.9.40	"	3.6.60	A	C1	27.10.72
FREEMAN, J.L.	8.5.46	"	5.7.65	A	C	5.6.70
BARTHOLOMEWSZ, H.E.	28.1.39	"	10.8.70	A	E	28.6.71
CACHIA, P.E.	12.4.25	"	18.8.70	A	E	30.7.71
RHODDY, M.G.	20.5.54	"	23.2.72	A	E	23.2.72
MADDEN, C.C.	27.12.48	"	7.4.72	A	E	7.4.72
OATES, D.J.	13.10.50	"	1.5.72	A	E	1.5.72
CRUMP, Frances M., B.Sc.	4.11.08	Senior Social Worker	23.3.66	P	SW-3	30.4.71
SOLOMON, R.	21.1.15	Chief Pharmacist	2.5.58	P	PC-4	9.6.72
FARRINGTON, Christine J. (Mrs.), B.Sc.	27.12.49	Bio-chemist	8.11.72	P	S0-1	8.11.72
FROOD, Lynette M.	30.5.46	Occupational Therapist	18.4.71	P	T-4	18.4.71
MACLEAN, Nancy A. (Mrs.)	11.4.12	Physiotherapist	19.6.70	P	T-2	19.6.70
BRAGG, F.(s)	19.10.17	Principal Nurse	17.3.40	T	179-186	28.5.72
CUNNINGHAM, Noreen F.	15.8.16	"	2.2.51	T	179-186	28.5.72
JAMES, Maimo (Mrs.)	28.10.16	Head Nurse	7.12.70	T	162-168	28.5.72
CHAMBERS, H.J.	15.2.12	Assistant Head Nurse	16.8.42	T	150	28.5.72
WILSON, A.McD.(s)	9.7.14	"	7.10.47	T	150	28.5.72
RASEN, P.	16.2.21	"	15.3.54	T	150	28.5.72
PIKO, P.	30.3.28	"	22.9.58	T	150	28.5.72
ALLAN, Betty E.	10.3.30	"	29.1.57	T	150	28.5.72

DEPARTMENT OF HEALTH - Continued

Name	Date of Birth	Office	Date of First Appointment	Present Classification		
				Division	Class or Grade	Effective from—
MENTAL HYGIENE BRANCH - continued						
Kew Mental Hospital - continued						
PYE, Violet B.T.(Mrs.)	17.1.13	Assistant Head Nurse	16.8.71	T	150	28.5.72
WHELAN, Doreen W.	24.12.31	"	11.10.65	T	150	28.5.72
SPARKES, Joan D.(Mrs.)	16.10.18	"	18.5.70	T	150	29.5.72
O'HANLON, J.J.	9.5.29	Nurse,Supervising,Surgical Unit	17.6.63	T	154-168	28.5.72
GRAFFEN, J.	3.7.35	Nurse,Surgical Unit	4.3.65	T	73-110	28.5.72
GARTLAN, H.T.	29.3.12	Charge Nurse	28.11.37	T	138	28.5.72
RUSS, E.	7.11.14	"	15.11.54	T	138	28.5.72
MURNIEKS, E.J.	8.11.24	"	15.11.54	T	138	28.5.72
PILINS, M.	19.8.21	"	15.3.54	T	138	28.5.72
HUDSON, Joan C.(s)	16.3.21	"	31.10.52	T	138	28.5.72
VILLAS, E.	13.3.26	"	3.1.57	T	138	28.5.72
REIF, G.	15.4.17	"	15.3.54	T	138	28.5.72
DAPTRAN, S.	17.3.29	"	12.9.56	T	138	28.5.72
SNELL, R.H.	10.5.27	"	15.3.54	T	138	28.5.72
BENNETT, A.A.H.	17.11.11	"	26.7.56	T	138	28.5.72
GLOVER, C.	29.9.11	"	15.3.54	T	138	28.5.72
MIKELSONS, Z.P.	26.4.23	"	15.11.54	T	138	28.5.72
VASERIS, V.	14.4.23	"	29.1.57	T	138	28.5.72
TISCHLER, J.	19.1.28	"	19.8.58	T	138	28.5.72
WOJCIECHOWSKI, S.	1.5.09	"	6.6.58	T	138	28.5.72
SUGAR, E.	21.5.10	"	23.6.60	T	138	28.5.72
GRUND, L.	12.7.27	"	11.1.60	T	138	28.5.72
ERMANOVSKIS, A.	25.3.12	"	9.9.57	T	138	28.5.72
HRUDKA, P.	8.12.25	"	13.7.59	T	138	28.5.72
WIRLYK, G.	1.5.20	"	8.8.61	T	138	28.5.72
ESTRADA, Maria D.P.	24.1.39	"	25.8.69	T	138	28.5.72
ZERVOUDAKIS, Anna (Mrs.)	24.4.15	"	18.5.70	T	138	28.5.72
ROBINSON, Noel M.(Mrs.)	25.12.19	"	18.5.70	T	138	28.5.72
OZOLINS, Betty M.(Mrs.)	18.10.32	"	2.2.71	T	138	28.5.72
TER, Lenka (Mrs.)	5.9.26	"	2.2.71	T	138	28.5.72
FOGARTY, D.J.	1.11.28	"	29.1.57	T	138	28.5.72
HANCOCK, Nora J.(Mrs.)	27.3.13	"	26.4.71	T	138	28.5.72
PATTON, Christina T.(Mrs.)	23.12.40	"	28.4.71	T	138	28.5.72
JAMILA, Melina	25.10.35	"	26.4.71	T	138	28.5.72
PROVOST, Maura C.(Mrs.)	24.11.43	"	18.5.70	T	138	29.5.72
ROBBINS, Norah C.	8.12.28	"	16.6.70	T	138	29.5.72
KALEJS, Ida E.(Mrs.)	17.3.14	"	15.6.71	T	138	3.7.72
SPACK, A.	22.2.10	Deputy Charge Nurse	20.1.59	T	126	28.5.72
ALESSIO, A.	6.11.21	"	17.8.61	T	126	28.5.72
CARMICHAEL, G.L.(s)	20.1.24	"	19.8.58*	T	126	28.5.72
SYCAMORE, C.	30.5.23	"	8.8.61	T	126	28.5.72
ALEKSEWYCZ, K.	22.3.22	"	15.11.60	T	126	28.5.72
SVIHLA, A.	13.9.21	"	29.8.63	T	126	28.5.72
BINNS, P.J.	10.10.33	"	5.7.62	T	126	28.5.72
WELLS, A.C.	15.3.28	"	12.8.64	T	126	28.5.72
MAJJOOR, N.B.	14.4.28	"	11.10.65	T	126	28.5.72
ELLIS, G.A.B.	19.2.41	"	19.6.67	T	126	28.5.72
CRAIG, T.D.	2.3.19	"	8.7.68	T	126	28.5.72
WEBB, D.K.	4.11.42	"	14.4.69	T	126	28.5.72
PALMER, J.K.	5.4.17	"	8.6.70	T	126	28.5.72
MASON, S.W.	15.9.37	"	22.1.68	T	126	28.5.72
GILL, G.J.D.	20.5.48	"	14.4.69	T	126	28.5.72
CLOTWORTHY, B.	1.9.39	"	28.9.70	T	126	28.5.72
CAMPBELL, B.F.	19.2.34	"	16.8.71	T	126	28.5.72
ERJAVEC, V.	14.7.40	"	9.8.71	T	126	28.5.72
PAYNE, K.W.	25.2.47	"	9.8.71	T	126	28.5.72
DE VERE, F.F.	19.4.37	"	27.9.71	T	126	28.5.72
COATES, T.V.	14.3.38	"	28.8.69	T	126	28.8.72
PARKER, S.F.	26.7.24	"	15.5.72	T	126	18.9.72
WILSON, G.C.	4.4.33	"	14.8.72	T	126	18.9.72
ZOLA, Joyce I.(Mrs.)	19.7.36	Ward Nurse	13.6.72	T	85-113	13.6.72
BALL, F.W.T.	10.2.16	Ward Assistant	17.3.40	T	39-53	27.8.72
McNEES, Jillian R.(Mrs.)	4.12.47	Assistant,Grade I	16.3.70	T	F69-F82	9.1.72
SCHUTTE, T.	22.10.32	Bricklayer	1.7.65	T	110-127	27.8.72
CAMPBELL, J.	19.6.08	Buildings Maintenance Officer	14.7.64	T	149-168	27.8.72
MILLS, K.F.(s)	26.11.20	Butcher,Leading Hand	6.12.53	T	97-115	27.8.72
O'DONNELL, F.B.	4.3.21	Carpenter	24.6.56	T	110-127	27.8.72
BAKER, W.W.	7.1.10	"	16.11.62	T	110-127	27.8.72
SMITH, V.R.	11.6.17	"	28.10.63	T	110-127	27.8.72
PORTESI, A.	25.11.08	"	8.6.70	T	110-127	27.8.72
TORRESAN, A.	14.4.15	"	9.9.70	T	110-127	27.8.72
PEARSALL, C.J.	22.1.46	"	29.5.72	T	110-127	27.8.72
GOTTILIEB, Anny (Mrs.)	26.3.12	Case Aide	21.9.70	T	F104-F108	9.1.72
LAQUEUR, R.	14.5.22	Chiropodist	7.9.59	T	109-122	28.5.72
TRUBAN, S.	28.4.20	Cook,Grade II	12.5.55	T	93-111	27.8.72
BOTHUR, E.	18.2.12	"	25.7.61	T	93-111	27.8.72
DAVID, C.	29.9.19	Cook,Grade I	20.7.64	T	55-68	27.8.72
HAYES, L.R.	16.5.25	"	1.7.65	T	55-68	27.8.72

* Services Not Continuous

DEPARTMENT OF HEALTH - Continued

Name	Date of Birth	Office	Date of First Appointment	Present Classification		
				Division	Class or Grade	Effective from—
MENTAL HYGIENE BRANCH - continued						
Kew Mental Hospital - continued						
STEFANOVIC, Z.	13.12.11	Cook, Grade I	4.11.70	T	55-68	27.8.72
MITSI, S.	1.4.27	"	23.12.59	T	55-68	6.11.72
JOHANSEN, W.H.(s)	1.1.20	Craft Supervisor (Male), Grade IV	21.3.51	T	128-146	28.5.72
KELLER, J.W.	4.10.47	Electrical Mechanic	26.4.71	T	95-114	27.8.72
LEWIS, I.J.(s)	17.7.24	Engineer Mechanic, Grade III	18.10.57	T	135-151	26.11.72
PISVEJC, M.	2.11.24	Engineer Mechanic, Grade I	11.7.66	T	95-114	27.8.72
BISHOP, L.J.	4.2.18	"	27.11.61	T	95-114	27.8.72
WILLIAMS, D.L.	3.2.14	Fireman	1.3.63	T	66-81	27.8.72
SAYNOR, V.A.	12.8.21	"	26.6.63	T	66-81	27.8.72
BRAULINS, H.	28.4.23	"	23.11.70	T	66-81	27.8.72
BROWN, S.A.	12.10.13	Gardener, Foreman	23.9.51	T	118-123	27.8.72
PRAVOHENSKY, A.G.	24.4.13	Gardener, Grade II	7.4.61	T	66-82	27.8.72
MARTINO, G.	25.4.36	"	28.8.70	T	66-82	27.8.72
ZOIA, G.	1.3.30	General Assistant	6.11.63	T	50-64	27.8.72
JAMES, F.	6.6.28	"	12.10.70	T	50-64	27.8.72
SPEEDY, Eunice R.	4.3.19	Housekeeper	11.5.40	T	F111-F124	27.8.72
KOTERBA, K.	12.4.29	Kitchenman	23.12.59	T	50-64	27.8.72
CUCIC, M.	9.11.41	"	30.11.65	T	50-64	27.8.72
DIVITCOS, V.	20.10.25	"	13.12.71	T	50-64	27.8.72
ROBINSON, K.J.	29.7.13	Laundry Manager	26.4.39	T	203-219	27.8.72
BONNICI, D.	9.7.47	Laundry Foreman	18.5.70	T	111-121	27.8.72
ADDICOTT, F.A.	13.10.21	Laundryman, Grade II	21.2.54	T	61-76	27.8.72
KOZIOL, S.	18.8.12	Laundryman, Grade I	15.3.54	T	50-64	27.8.72
CARROLL, K.F.	4.8.25	"	1.7.65	T	50-64	27.8.72
KATSIYIANNIS, T.	25.11.41	"	30.10.68	T	50-64	27.8.72
THOMOPOULOS, D.	15.3.40	"	30.10.68	T	50-64	27.8.72
DREW, S.H.	14.2.19	Maintenance Engineer, Grade II	27.11.67	T	209-221	28.5.72
POPOVIC, Vikica (Mrs.)	17.5.33	Messroom Attendant	3.2.71	T	F46-F59	27.8.72
MCGREGOR, D.J.(s)	19.9.23	Motor Driver, Grade III	24.10.58	T	82-100	27.8.72
MCCAHON, A.H.	16.4.11	"	6.4.45	T	82-100	27.8.72
SMALL, W.H.	18.1.08	"	8.9.60	T	82-100	27.8.72
RAYNER, H.J.	5.4.23	"	24.5.67	T	82-100	27.8.72
NORDEN, A.E.(s)	8.8.09	Painter, Leading Hand	16.5.55	T	121-137	27.8.72
CAREY, J.J.	25.10.15	Painter	5.9.72	T	108-125	5.9.72
CASHEN, B.J.	17.10.21	Plumber	1.7.65	T	115-130	27.8.72
MEDEN, A.	30.8.21	Radiographer, Grade II	29.2.60	T	95-151	28.5.72
REED, Norma M. (Mrs.)	20.8.26	Seamstress, Grade II	24.11.72	T	F52-P66	24.11.72
POLMEAR, R.(s)	20.4.08	Shoemaker, Leading Hand	4.7.49	T	116-133	27.8.72
STEPHENS, Isobel J. (Mrs.)	2.7.15	Stenographer, Grade I	2.6.69	T	F89-F97	9.1.72
MCGANN, A.P.	8.3.32	Storekeeper, Grade II	6.3.58	T	102-114	2.10.72
MEDLEY, N.P.C.	23.12.26	Storeman, Grade I	13.10.69	T	64-78	27.8.72
HARWARD, F.B.(s)	20.12.26	Supervisor of Catering	9.10.53	T	170-180	28.5.72
MONSBOURGH, L.G.(s)	18.5.17	Tailor, Leading Hand	17.3.55	T	91-109	27.8.72
CURRAN, Joyce I. (Mrs.)	13.2.23	Tailoress, Grade I	14.9.70	T	72-88	27.8.72
STEVENS, Kathleen L. (Mrs.)	7.2.18	Telephonist, Grade I	2.9.69	T	F69-F82	9.1.72
FRANKOVIC, Patricia D. (Mrs.)	12.4.45	"	15.6.71	T	F69-F82	9.1.72
BAKER, R.D.	12.5.26	Upholsterer, Leading Hand	7.12.53	T	101-119	27.8.72
Kew Cottages Training Centre						
COTTER, J.E.	4.2.30	Secretary	25.3.46	A	B1	19.2.71
PERRY, M.R.	21.9.26	(Admin.)	14.10.60	A	C1	23.4.71
RYAN, B.J.	7.12.45	"	5.7.63	A	C	27.10.67
PERKINS, J.R.	18.11.48	"	8.7.67	A	C	25.6.71
TUTE, G.J.	9.1.50	"	7.7.71	A	E	7.7.71
WALSH, M.J.	30.6.51	"	11.8.71	A	E	11.8.71
HUGHES, G.J.	31.5.53	"	5.12.71	A	E	5.12.71
SUTTERBY, T.R., B.D.Sc., L.D.S.	14.3.28	Dental Officer	27.6.55	P	DO-2	29.5.70
KOHN, Edith E., B.A.	30.11.35	Clinical Psychologist, Senior	20.11.57	P	P-3	1.8.69
SCAMBLER, Diana V.	10.1.51	Psychology Officer	31.10.72	P	P-1	31.10.72
CAIN, Susette P. (Mrs.), Dip. Soc. Stud.	15.12.43	Senior Social Worker	26.5.70	P	SW-3	10.3.72
PITT, Marion E., B.A., Dip. Soc. Stud.	1.10.46	Social Worker	9.6.72	P	SW-2	9.6.72
VAN BRUMMELEN, Francis D., Dip. Soc. Stud.	20.10.31	"	16.11.72	P	SW-2	16.11.72
MENDONCA, Janet (Mrs.)	11.9.25	Occupational Therapist	17.10.72	P	T-4	17.10.72
BURGESS, Helen E.	30.3.41	Physiotherapist	31.10.72	P	T-3	31.10.72
COULDWELL, L.	7.7.25	Nursing Education Officer, Senior	9.7.56	T	176	28.5.72
LUCAS, Millie H.	2.7.20	Principal Nurse	15.3.46	T	179-186	28.5.72
WILSON, E.	2.7.15	"	7.10.47	T	179-186	28.5.72
KURZEME, Austra (Mrs.)	8.8.14	Head Nurse	18.5.70	T	162-168	28.5.72
VAN DEN BERG, Johanna M.	24.10.36	"	26.7.63	T	162-168	28.5.72
BABIC, D.	21.9.27	Assistant Head Nurse	15.11.54	T	150	28.5.72
DAILE, J.	8.7.17	"	15.11.54	T	150	28.5.72
FAHEY, Adelaida C. (Mrs.)	8.4.34	"	18.5.70	T	150	28.5.72
TROTTER, P.J.	8.3.28	"	13.7.59	T	150	28.5.72
TOMES, Edeltrude (Mrs.)	22.7.23	"	18.5.70	T	150	19.6.72

DEPARTMENT OF HEALTH - Continued

Name	Date of Birth	Office	Date of First Appointment	Present Classification		
				Division	Class or Grade	Effective from—
MENTAL HYGIENE BRANCH - continued						
Kew Cottages Training Centre - continued						
HARRIS, Olive E. (Mrs.)	24.9.24	Tutor	31.7.70	T	150	28.5.72
ELLIS, Ellen J.	13.4.45	"	6.11.67	T	150	28.5.72
SELLAR, J.	21.8.29	Charge Nurse	29.5.56	T	138	28.5.72
KELLER, Wilma F.	7.5.29	"	23.6.60	T	138	28.5.72
FONDA, J.	15.6.19	"	17.4.56	T	138	28.5.72
AVILOV, V.	27.10.21	"	26.3.59	T	138	28.5.72
RUETHER, Alexandra (Mrs.)	21.6.13	"	29.8.63	T	138	28.5.72
BANTOS, B.	27.3.29	"	8.8.61	T	138	28.5.72
MAYER, J.	6.7.19	"	15.11.60	T	138	28.5.72
NIXON, Thelma	2.6.42	"	31.10.66	T	138	28.5.72
TUUM, Leida	18.10.21	"	28.8.67	T	138	28.5.72
KOVALASS, A.	27.5.14	"	5.7.62	T	138	28.5.72
KRAUSHOFER, K.	25.8.37	"	29.10.64	T	138	28.5.72
MITTON, W.S.	20.9.14	"	1.10.63	T	138	28.5.72
CLOUGH, Mary (Mrs.)	15.11.26	"	1.7.68	T	138	28.5.72
NACHA, Margareta (Mrs.)	24.9.27	"	18.5.70	T	138	28.5.72
BABIC, Sylvia H. (Mrs.)	19.2.31	"	18.5.70	T	138	28.5.72
BASTIN, Leonica L. (Mrs.)	6.12.42	"	30.6.70	T	138	28.5.72
BELLAMY, Brenda C.M. (Mrs.)	23.10.37	"	18.5.70	T	138	28.5.72
SOLANA, Anastacia Q. (Mrs.)	14.8.38	"	23.11.70	T	138	28.5.72
FRITCHARD, Robyn J.	29.3.48	"	14.4.69	T	138	28.5.72
CAMERON, Jennifer (Mrs.)	1.2.46	"	26.4.71	T	138	28.5.72
BOGAN, Kathleen M. (Mrs.)	27.3.30	"	17.5.71	T	138	28.5.72
PLANT, J.A.	19.10.38	"	3.4.67	T	138	28.5.72
WILLIAMS, Lorna E. (Mrs.)	25.2.49	"	11.5.70	T	138	28.5.72
DEANS, Wendy K. (Mrs.)	1.8.49	"	27.9.71	T	138	28.5.72
ZUNA, A.	7.3.26	"	4.3.68	T	138	28.5.72
YOUNG, A.	2.6.35	"	17.11.69	T	138	28.5.72
GRECH, Carmen L.T.	20.8.47	"	9.10.70	T	138	13.11.72
WAKEFIELD, J.O.G.	30.10.38	"	6.5.68	T	138	11.12.72
ORBITANI, E.	1.6.37	Deputy Charge Nurse	15.7.66	T	126	28.5.72
HARDING, J.R.	24.3.47	"	11.8.69	T	126	28.5.72
HOOGWERF, G.P.	3.10.38	"	25.3.68	T	126	28.5.72
SHARP, C.C.	31.10.39	"	22.6.70	T	126	28.5.72
SOLANA, D.	24.12.35	"	9.6.71	T	126	28.5.72
COCKETT, M.H.	1.10.63	"	31.8.70	T	126	28.5.72
SMALL, J.R.	17.11.44	"	27.4.70	T	126	28.5.72
KUZMINSKY, N.	15.11.32	"	16.6.70	T	126	28.5.72
HUGHES, J.C.	31.12.42	"	16.8.71	T	126	28.5.72
KLIM, V.	12.10.47	"	20.9.71	T	126	11.12.72
TAYLOR, R.	13.1.32	"	13.6.72	T	126	11.12.72
TEIJKEN, C.F.N.	18.10.33	"	24.7.72	T	126	11.12.72
BRODIE, R.	25.3.44	"	31.7.72	T	126	11.12.72
WILLIAMS, Suellen	7.6.44	Ward Nurse	19.6.72	T	85-113	19.6.72
FULLEN, R.G.	29.10.48	"	10.7.72	T	85-113	10.7.72
KNIGHT, Frances M. (Mrs.)	27.6.50	"	31.7.72	T	85-113	22.11.72
WALE, B.R.	23.11.47	Staff Nurse	10.7.72	T	76	10.7.72
ZALKALNS, Lasma	15.11.47	"	14.8.72	T	76	14.8.72
ARNOT, Janice (Mrs.)	7.8.46	Case Aide	29.9.70	T	F104-F108	9.1.72
SENJOV, V.	13.2.29	Cook, Grade II	13.11.63	T	93-111	27.8.72
FILOPOULOS, A.	13.11.31	"	26.9.67	T	93-111	27.8.72
MARROWIC, M.	2.10.19	Cook, Grade I	19.10.62	T	55-68	27.8.72
KOVACEVIC, R.	31.5.13	"	18.1.65	T	55-68	27.8.72
ZABOJEC, I.	24.6.39	"	23.1.69	T	55-68	27.8.72
BOEHM, K.A.N.	4.9.24	"	9.11.70	T	55-68	27.8.72
CAMPBELL, Margaret H.	17.4.49	Craft Supervisor, Grade I	3.11.69	T	63-75	3.12.72
BARLOW, Joan R. (Mrs.)	13.4.20	"	31.7.72	T	63-75	3.12.72
ZUNA, Maria (Mrs.)	27.3.26	Dental Attendant, Grade II	21.9.70	T	F69-F82	27.8.72
ARGIERI, A.	8.6.33	Gardener, Grade IV	12.6.57	T	100-118	4.12.72
GARGANO, P.	6.6.20	Gardener, Grade I	1.6.70	T	57-71	27.8.72
KING, Lillian M. (Mrs.)	29.7.18	Hostel Supervisor	21.9.70	T	F68-F78	9.1.72
NOWELL, Edith M. (Mrs.)	19.6.18	Housekeeper	21.9.70	T	F111-F124	27.8.72
SUTTON, Betsy T.S.P. (Mrs.)	31.10.19	Kitchen and Wardsmaid	3.2.71	T	F46-F59	27.8.72
TOTTON, Elizabeth (Mrs.)	13.1.15	"	3.2.71	T	F46-F59	27.8.72
DE HAAS, Henrica A.M. (Mrs.)	8.9.27	Laundress, Grade II	21.9.70	T	F54-F69	27.8.72
YEOMAN, June A. (Mrs.)	8.12.22	Laundress, Grade I	21.9.70	T	F46-F59	27.8.72
ILIC, Rozalija (Mrs.)	19.11.25	"	21.9.70	T	F46-F59	27.8.72
WILSON, T.C. (s)	16.7.19	Painter, Leading Hand	22.11.53	T	121-137	27.8.72
YEOMAN, H.F. (s)	24.4.14	Painter	22.11.53	T	108-125	27.8.72
BOWMAN, Penrose D.	8.12.48	Seamstress, Grade II	5.8.71	T	F52-F66	27.8.72
WELLER, Anna M. (Mrs.)	7.5.20	Stenographer, Grade II	21.9.70	T	F103-F108	9.1.72
ATKINSON, E.W. (s)	10.6.25	Storekeeper, Grade II	28.5.56	T	102-114	16.7.72
CASPAR, G.S.	23.5.46	Storekeeper, Grade I	22.8.68	T	88-100	16.7.72
REID, H.W.	10.7.16	Supervisor of Catering	18.2.49	T	170-180	28.5.72
WILKINSON, Joan M. (Mrs.)	27.7.25	Typist, Grade I	16.8.71	T	F74-F86	9.1.72

DEPARTMENT OF HEALTH - Continued

Name	Date of Birth	Office	Date of First Appointment	Present Classification		
				Division	Class or Grade	Effective from—
MENTAL HYGIENE BRANCH - continued						
Mont Park Mental Hospital						
GUPPY, E.H.(s)	3.9.16	Secretary	27.6.34	A	A	13.11.62
NORDEN, C.E.	20.6.34	(Admin.)	16.2.54	A	C2	23.9.66
BOND, R.	20.12.42	"	31.5.60	A	C1	24.3.72
ARCH, K.J.	30.1.45	"	9.12.63	A	C	6.9.68
OATS, P.F.	14.3.50	"	22.10.69	A	C	14.7.72
COLE, G.	18.2.50	"	20.10.67	A	E	20.10.67
ADAM, R.A.	13.11.51	"	21.10.70	A	E	21.10.70
DUSTI, J.	31.7.33	"	15.11.65	A	E	3.8.71
TOMAMICHEL, G.C.	12.3.50	"	8.8.72	A	E	8.8.72
MARTIN, R.C.	6.4.28	Dental Officer	7.2.52	P	DO-2	29.5.70
CHALMERS, A.E.	4.5.11	Chief Pharmacist (Mont Park)	10.3.44	P	PC-5	27.12.70
MICHAU, F.P.,Reg.Pharm.Chem.	12.7.15	Deputy Chief Pharmacist (Mont Park)	27.5.68	P	PC-3	28.5.71
BARNESLEY, T.R.,Reg.Pharm.Chem.	9.7.27	Pharmacist	19.6.72	P	PC-1	19.6.72
DORCIAN, R.N.,Reg.Pharm.Chem.	6.6.13	"	25.9.70	P	PC-1	28.5.72
FRANCIS, R.I.,B.Sc.	25.4.42	Bio-chemist	30.6.66	P	SO-3	7.8.70
WILLIAMS, D.C.,B.Sc.	25.7.49	"	30.10.72	P	SO-1	30.10.72
BRATSPIES, H.H.,Dip.Phys.(F)	16.5.23	Electro-Physicist	10.12.58	P	SO-2	26.2.67
ZARIFEH, Wadia	12.6.39	Medical Technologist	22.3.71	P	SO-2	25.8.72
WELLER, Gweneth A.F.(Mrs.)	21.10.36	"	6.10.71	P	SO-1	6.10.71
BUTLER, Pauline L.(Mrs.), Dip.Soc.Stud.	14.8.14	Senior Social Worker	23.10.64	P	SW-3	26.2.67
URBAN, Denese P.	20.5.31	Occupational Therapist	18.6.58	P	T-4	4.5.69
BETHERAS, Marilyn (Mrs.)	5.12.45	"	5.2.71	P	T-1	5.2.71
COLBY, Susan K.(Mrs.)	25.11.46	"	5.7.71	P	T-1	5.7.71
CASEY, W.B.(s)	3.12.10	Principal Nurse	11.9.32	T	179-186	28.5.72
McMANNIS, Noreen M.(Mrs.)	22.1.22	"	3.4.51	T	179-186	28.5.72
REISCHEL, H.	4.3.30	Nursing Education Officer,Senior	19.8.58	T	176	28.5.72
SUTTON, J.(s)	8.11.15	Nursing Education Officer,Grade I	13.7.59	T	158	28.5.72
FOALE, S.D.M.	29.7.38	Nurse,Supervising,Surgical Unit	16.11.64	T	154-168	28.5.72
WILLIAMS, Kathleen M.(Mrs.)	27.4.09	"	18.5.70	T	154-168	28.5.72
DOBSON, E.H.P.	7.12.15	Nurse,Senior,Surgical Unit	20.12.54	T	115-143	28.5.72
LUUKEN, V.	17.8.14	"	11.10.57	T	115-143	4.12.72
SABOLEVSKIS, A.L.	7.12.32	Nurse,Surgical Unit	6.6.58	T	73-110	28.5.72
ZUTENIS, T.	8.1.23	"	9.11.60	T	73-110	28.5.72
MAKDISSI, M.A.Y.	23.8.28	"	3.11.67	T	73-110	28.5.72
BIRSA, F.	29.5.40	"	21.12.70	T	73-110	28.5.72
FRIEDE, Valerie (Mrs.)	26.1.19	"	18.5.70	T	73-110	28.5.72
BRINDLEY, Jocelyn E.(Mrs.)	8.7.30	"	25.9.72	T	73-110	25.9.72
PRZYGONSKI, May J.(Mrs.)	2.3.24	"	27.11.72	T	73-110	27.11.72
SIU, W.	17.5.40	"	4.12.72	T	73-110	4.12.72
WATSON, Marion I.J.	26.4.30	Head Nurse	17.4.58	T	162-168	28.5.72
DUNN, L.L.	21.3.14	"	26.10.44	T	162-168	28.5.72
McMAHON, Patricia	16.3.13	Assistant Head Nurse	11.11.37*	T	150	28.5.72
JOINER, C.H.	16.5.20	"	24.6.49	T	150	28.5.72
BARBOUR, Patricia I.(Mrs.)	16.1.32	"	29.6.65	T	150	28.5.72
MAYNARD, B.W.C.	18.7.17	"	21.6.55	T	150	28.5.72
GUILD, May M.(Mrs.)	15.7.14	"	18.5.70	T	150	28.5.72
THORP, Sybil G.(Mrs.)	4.10.15	"	18.5.70	T	150	28.5.72
KILMARTIN, K.	26.11.21	"	22.9.58	T	150	28.5.72
NEMEC, J.	11.9.17	"	15.3.54	T	150	3.7.72
FISHER, Margaret F.	18.7.09	Charge Nurse	2.2.51	T	138	28.5.72
HOLLAND, I.E.	23.10.14	"	15.3.54	T	138	28.5.72
JALANSKI, G.	29.9.15	"	15.3.54	T	138	28.5.72
BARKER, Norma (Mrs.)	20.1.21	"	9.9.57	T	138	28.5.72
ROSOVICK, V.	8.4.19	"	10.11.52	T	138	28.5.72
NEMEC, M.	2.12.19	"	21.6.55	T	138	28.5.72
PETROVIC, M.	1.12.15	"	16.10.57	T	138	28.5.72
McGRATH, A.E.	7.9.15	"	20.1.59	T	138	28.5.72
LIBRERI, F.X.	22.2.26	"	15.11.60	T	138	28.5.72
DOBRIK, Brigitte (Mrs.)	12.3.37	"	7.6.71	T	138	28.5.72
TOSKIC, Rosalie J.(Mrs.)	13.12.47	"	3.5.71	T	138	28.5.72
KOBLAS, L.	1.5.29	"	5.7.62	T	138	28.5.72
ERFURT, U.	16.3.38	"	8.7.63	T	138	28.5.72
GUICE, Helen M.(Mrs.)	22.6.11	"	10.10.66	T	138	28.5.72
MEZAKS, J.B.	2.9.16	"	12.9.56	T	138	28.5.72
RENWOOD, J.G.	19.8.31	"	19.8.58	T	138	28.5.72
VILLEGAS, Eugena	2.6.35	"	25.5.67	T	138	28.5.72
KRUPINSKI, W.	5.2.12	"	6.8.59	T	138	28.5.72
SMITH, E.H.R.	6.1.14	"	13.7.59	T	138	28.5.72
NASH, Margaret K.(Mrs.)	15.1.45	"	19.12.68	T	138	28.5.72
DEAKIN, Margaret	15.11.34	"	14.4.69	T	138	28.5.72
KRAUJA, W.	14.10.13	"	25.8.55	T	138	28.5.72
CUSSOW, Marie E.	16.3.40	"	14.4.69	T	138	28.5.72
RYAN, Adela O.(Mrs.)	1.3.09	"	18.5.70	T	138	28.5.72
HAMILTON, Lillian D.(Mrs.)	7.4.22	"	18.5.70	T	138	28.5.72
PEARCE, Margot D.(Mrs.)	11.10.36	"	18.5.70	T	138	28.5.72
JURLEN, Zenaída (Mrs.)	1.3.20	"	18.5.70	T	138	28.5.72
TOPP, Sylvia E.(Mrs.)	6.7.27	"	18.5.70	T	138	28.5.72

* Services Not Continuous

DEPARTMENT OF HEALTH - Continued

Name	Date of Birth	Office	Date of First Appointment	Present Classification		
				Division	Class or Grade	Effective from—
MENTAL HYGIENE BRANCH - continued						
Mont Park Mental Hospital - continued						
KAZURA, Marie J. (Mrs.)	22.7.34	Charge Nurse	18.5.70	T	138	28.5.72
LIEPA, Aina E. (Mrs.)	2.11.24	"	18.5.70	T	138	28.5.72
ROWE, Thelma M. (Mrs.)	8.5.23	"	18.5.70	T	138	28.5.72
COX, Eileen (Mrs.)	15.6.32	"	18.5.70	T	138	28.5.72
PIATKOWSKI, Elzbieta G. (Mrs.)	4.10.25	"	18.5.70	T	138	28.5.72
FORD, B.T.	16.10.36	"	27.3.62	T	138	28.5.72
GRANT, J.(s)	25.5.20	Deputy Charge Nurse	13.7.59	T	126	28.5.72
MORRISON, A.H.	9.10.13	"	13.4.64	T	126	28.5.72
GILBERT, T.J.	23.8.39	"	29.7.65	T	126	28.5.72
KERENYI, S.L.	1.4.22	"	29.7.65	T	126	28.5.72
McLOUGHLIN, J.M.	17.12.34	"	29.7.65	T	126	28.5.72
COLE, J.C.	8.3.31	"	1.9.69	T	126	28.5.72
KONIARAS, A.	22.10.44	"	17.10.69	T	126	28.5.72
DALLA-RIVA, A.	2.1.38	"	25.3.68	T	126	28.5.72
SUTCLIFFE, Queenie M. (Mrs.)	17.2.33	"	18.5.70	T	126	28.5.72
VOSSDING, H.	14.7.34	"	9.11.70	T	126	28.5.72
BROUGHTON, E.J.R.	17.2.44	"	22.6.70	T	126	28.5.72
BAMBRICK, K.	23.11.33	"	26.10.70	T	126	28.5.72
WRIGLEY, E.	15.9.43	"	3.6.71	T	126	28.5.72
HOFMAN, E.	10.11.30	"	1.6.70	T	126	28.5.72
DOBRIN, S.	1.10.30	"	25.10.71	T	126	27.11.72
MACEE, B.	18.10.27	Ward Nurse	19.8.58*	T	85-113	8.10.72
WILLIAMS, A.	21.2.23	Anaesthetic and Operating Theatre Technician	5.9.72	T	77-91	5.9.72
DAVIS, L.E.	30.11.28	"	7.12.72	T	77-91	7.12.72
PASCOE, Janet C. (Mrs.)	15.9.46	Staff Nurse	28.8.72	T	76	28.8.72
WATT, J.J.H.	11.6.12	Ward Assistant	21.6.55	T	39-53	27.8.72
GRACZYK, J.	15.6.15	"	19.8.58	T	39-53	27.8.72
WILLIAMSON, N.H.	3.8.20	"	13.2.58	T	39-53	27.8.72
GORDON, C.	27.7.16	Assistant (Electronics)	1.7.65	T	108-129	28.5.72
NEWELL, A.W.	7.7.46	Assistant (Male), Grade I	14.4.72	T	71-83	14.4.72
DODD, R.G.(s)	20.6.24	"	25.8.55	T	71-83	13.11.72
RYAN, Helen M. (Mrs.)	24.10.34	Assistant, Grade I	22.10.70	T	F69-F82	9.1.72
MUIR, Betay M.	22.10.19	"	16.8.71	T	F69-F82	9.1.72
LANIGAN, R.D.	16.5.16	Bricklayer	15.6.71	T	110-127	27.8.72
OSBORNE, L.K.	18.7.09	Buildings Maintenance Officer	11.9.32	T	149-168	27.8.72
BROWN, L.N.(s)	25.4.20	Carpenter, Foreman	22.10.58	T	133-144	27.8.72
TURNBULL, P.S.E.	20.9.15	Carpenter, Leading Hand	23.6.58	T	121-137	27.8.72
MATTHEW, W.	29.5.10	Carpenter	9.8.54	T	110-127	27.8.72
STEWART, C.P.(s)	20.2.18	"	7.11.58	T	110-127	27.8.72
PIRIE, J.	21.1.11	"	13.3.64	T	110-127	27.8.72
SMITH, G.J.	1.12.27	"	14.7.64	T	110-127	27.8.72
GRAHAM, J.A.	26.4.26	"	3.9.69	T	110-127	27.8.72
NEWMAN, J.R.	3.1.23	"	23.9.70	T	110-127	27.8.72
KING, G.M.(s)	28.6.16	"	2.12.54	T	110-127	27.8.72
JOCHHEIM, Joanne P. (Mrs.)	22.3.24	Case Aide	31.10.72	T	F104-F108	31.10.72
BREEN, K.T.	2.4.17	Chiropodist	30.10.49	T	109-122	28.5.72
ORCHARD, R.L.	28.3.29	Cleaner and Labourer	1.7.65	T	53-68	27.8.72
KING, C.T.	27.10.36	"	30.4.68	T	53-68	27.8.72
SELWOOD, R.G.	28.9.42	"	7.10.68	T	53-68	27.8.72
PROROK, W.	31.7.21	"	29.9.69	T	53-68	27.8.72
SHERLOCK, S.T.	17.10.19	"	13.10.69	T	53-68	27.8.72
THORNTON, J.E.	12.9.13	"	29.11.61	T	53-68	27.8.72
BURRIDGE, S.J.	15.6.51	"	25.9.72	T	53-68	25.9.72
BROWN, D.(s)	26.10.25	Cook, Grade II	8.10.56	T	93-111	27.8.72
LONG, W.B.	22.8.24	"	4.10.67	T	93-111	27.8.72
SMITH, C.S.	28.4.23	"	8.12.67	T	93-111	27.8.72
BORYS, C.	2.2.25	Cook, Grade I	26.11.56	T	55-68	27.8.72
HAWCZAK, T.(s)	12.4.33	"	20.8.57	T	55-68	27.8.72
ANDRUSEWYCZ, M.	28.7.19	"	7.9.66	T	55-68	27.8.72
TRAINOR, R.A.	21.1.21	"	8.1.68	T	55-68	27.8.72
ANDRUS, T.	30.1.21	"	19.4.67	T	55-68	27.8.72
McDONALD, G.	4.6.31	"	30.4.68	T	55-68	27.8.72
PIDLISNYI, M.	1.11.13	"	28.5.68	T	55-68	27.8.72
BROWN, J.	26.10.25	"	20.8.57*	T	55-68	27.8.72
LAMIN, G.R.	23.8.33	"	21.5.69	T	55-68	27.8.72
NOVACKO, G.	3.3.34	"	3.9.69	T	55-68	27.8.72
MULLA, M.H.	16.3.09	"	6.4.70	T	55-68	27.8.72
ONKEN, N.F.	30.8.25	"	9.11.70	T	55-68	27.8.72
ARNOTT, N.R.(s)	3.10.13	Craft Supervisor (Male), (Mont Park)	13.10.58	T	135-154	27.8.72
POCOCK, S.G.	8.5.25	Craft Supervisor (Male), Grade IV	23.8.54	T	128-146	27.8.72
MILLIKEN, G.H.	1.7.12	"	7.10.47	T	128-146	27.8.72
ROBERTS, W.E.	28.9.31	"	24.4.70	T	128-146	27.8.72
FULLER, M.R.	1.7.48	Craft Supervisor (Male), Grade III	31.10.72	T	120-126	31.10.72
JAMES, Eileen D.M. (Mrs.)	3.8.16	Craft Supervisor, Grade II	22.10.70	T	79-89	3.12.72
COXHILL, Vera A. (Mrs.)	23.12.26	"	22.10.70	T	79-89	3.12.72

* Services Not Continuous

DEPARTMENT OF HEALTH - Continued

Name	Date of Birth	Office	Date of First Appointment	Present Classification		
				Division	Class or Grade	Effective from—
MENTAL HYGIENE BRANCH - continued						
Mont Park Mental Hospital - continued						
HUGHES, Rebecca (Mrs.)	30.8.19	Craft Supervisor, Grade II	22.10.70	T	79-89	3.12.72
TURNER, Annita (Mrs.)	24.5.19	"	22.10.70	T	79-89	3.12.72
POCHWALA, Josefa (Mrs.)	16.2.17	"	22.10.70	T	79-89	3.12.72
EARITH, Connie (Mrs.)	4.8.24	"	22.10.70	T	79-89	3.12.72
GUTOWSKI, Elfriede (Mrs.)	3.3.20	"	22.10.70	T	79-89	3.12.72
BUZZINI, Estella (Mrs.)	29.3.13	"	22.10.70	T	79-89	3.12.72
RYAN, Doris M. (Mrs.)	11.9.33	"	22.10.70	T	79-89	3.12.72
DONELAN, L.G.(s)	16.1.17	Dental Mechanic	25.9.64	T	125-140	27.8.72
BONNICI, M.J.J.	13.1.14	Drainer and Jointer	11.2.63	T	106-124	27.8.72
MENECHINI, D.	21.12.31	"	26.3.69	T	106-124	27.8.72
ALDERTON, Beryl (Mrs.)	27.4.24	E.E.G.Recordist	22.10.70	T	F80-F89	9.1.72
BROWN, A.	3.6.15	Electrical Mechanic, Senior	4.10.66	T	104-120	27.8.72
CANTY, W.K.(s)	8.10.22	Engineer Mechanic, Grade III	7.10.47	T	135-151	26.11.72
DUNCAN, G.W.	18.10.22	Engineer Mechanic, Grade II	24.6.68	T	128-143	26.11.72
ROCHFORD, J.G.	25.5.15	Engineer Mechanic, Grade I	11.9.56	T	95-114	27.8.72
KEATING, N.	6.3.40	"	28.10.63	T	95-114	27.8.72
MUIR, C.	10.12.20	"	28.4.71	T	95-114	27.8.72
THOMPSON, A.J.	14.12.13	Farm Assistant	23.2.70	T	70-84	27.8.72
SANDERS, K.R.	7.12.43	"	29.9.69	T	70-84	27.8.72
PIETRZAK, R.	9.3.13	Fireman	18.12.63	T	66-81	27.8.72
DEGUARA, C.	2.7.30	"	1.7.65	T	66-81	27.8.72
BEATON, W.	10.10.18	"	27.10.66	T	66-81	27.8.72
SULLIVAN, C.F.	11.8.21	"	21.5.69	T	66-81	27.8.72
NEENAN, G.L.	22.5.48	"	21.5.69	T	66-81	27.8.72
BROWN, P.H.	15.2.19	"	10.7.72	T	66-81	27.8.72
DE VOS, A.	31.12.12	Garden, Manager	9.5.55	T	127-137	27.8.72
CLARE, I.W.(s)	28.12.17	Gardener, Grade IV	22.6.52	T	100-118	27.8.72
BENNETT, E.W.(s)	27.12.19	Gardener, Grade III	10.7.57	T	73-87	27.8.72
HOHOL, M.	12.9.12	Gardener, Grade II	7.6.62	T	66-82	27.8.72
CUTLER, J.S.	18.3.14	"	24.10.68	T	66-82	27.8.72
TSOULEAS, V.	29.6.35	Gardener, Grade I	11.3.69	T	57-71	27.8.72
TSOULEAS, T.K.	26.4.15	"	11.3.69	T	57-71	27.8.72
THEOS, C.	22.2.24	"	11.3.69	T	57-71	27.8.72
BASTIN, B.S.	10.10.31	"	2.12.70	T	57-71	27.8.72
BOWERS, K.G.	8.12.25	General Assistant	22.11.67	T	50-64	27.8.72
BOX, P.R.	12.11.16	"	23.3.70	T	50-64	27.8.72
ELLIOTT, T.P.	18.10.38	"	10.4.72	T	50-64	27.8.72
WHELAN, T.M.	16.5.40	Hairdresser (Male)	10.9.69	T	96-113	6.11.72
JACKSON, Olga L.	7.11.14	Hairdresser	15.8.57	T	F84-F101	27.8.72
DUNBAR, Annie E.(Mrs.)	5.8.10	Hostel Supervisor	17.7.67	T	F68-F78	9.1.72
STEELE, Eileen N.(Mrs.)	27.1.27	"	24.3.72	T	F68-F78	9.1.72
DORAN, May (Mrs.)	20.6.13	Housekeeper	5.9.50	T	F111-F124	27.8.72
REID, H.R.	23.10.18	"	26.2.58	T	71-83	9.1.72
SAFTIC, V.	4.3.25	"	6.5.69	T	71-83	9.1.72
FOSTER, M.A.R.	5.1.15	"	19.3.69	T	71-83	9.1.72
DYKES, A.W.	2.6.22	"	8.9.70	T	71-83	9.1.72
ROSOV, K.	24.12.18	Kitchenman	21.6.62	T	50-64	27.8.72
SOOS, A.	3.6.26	"	7.7.67	T	50-64	27.8.72
BROWN, K.R.	27.5.42	"	23.8.67	T	50-64	27.8.72
JACOBSON, A.	18.12.43	"	9.11.70	T	50-64	27.8.72
OSTROWSKY, A.	8.2.22	"	9.11.70	T	50-64	27.8.72
MEZZACAPPA, G.	22.6.37	"	30.10.72	T	50-64	30.10.72
MASLIJ, J.	19.8.22	"	30.10.72	T	50-64	30.10.72
BANNISTER, Alma R.(Mrs.)	8.11.24	Laundress, Grade II	22.10.70	T	F54-F69	11.12.72
McDONALD, Norma M.(Mrs.)	11.2.28	Laundress, Grade I	22.10.70	T	F46-F59	27.8.72
DUNCUFF, Florence J.(Mrs.)	2.6.14	"	22.10.70	T	F46-F59	27.8.72
MIDDLETON, H.(s)	1.2.12	Maintenance Engineer, Grade II	1.12.61	T	209-221	28.5.72
MARLBOROUGH, T.W.L.	25.4.25	Messenger	11.12.72	T	59-70	11.12.72
DYKES, Audrey P.(Mrs.)	5.11.24	Messroom Attendant	3.2.71	T	F46-F59	27.8.72
HANRAHAN, J.J.	2.12.17	Motor Driver, Grade III	1.2.42	T	82-100	27.8.72
HUGHES, S.	22.12.15	"	23.10.56	T	82-100	27.8.72
WAGHORN, G.F.T.	20.3.31	"	1.7.65	T	82-100	27.8.72
MASON, G.A.	19.3.21	"	6.2.67	T	82-100	27.8.72
DOBER, H.	29.5.30	"	24.11.60	T	82-100	27.8.72
ISMAIL, E.	1.9.28	"	5.5.66	T	82-100	27.8.72
WINTOUR, D.J.	5.7.49	"	29.9.69	T	82-100	27.8.72
McDONALD, G.W.	15.5.24	"	19.6.68	T	82-100	27.8.72
PETROV, P.	25.12.24	"	2.3.72	T	82-100	27.8.72
WARD, C.F.J.	16.10.35	"	17.10.69	T	82-100	27.8.72
WILSON, T.	2.7.49	"	11.10.72	T	82-100	11.10.72
STREADER, C.R.	23.1.23	Motor Mechanic, Leading Hand	6.1.55	T	104-120	27.8.72
SMITH, J.D.	1.11.29	Motor Mechanic	11.10.57	T	95-114	27.8.72
WHITE, A.	28.4.19	"	14.12.53	T	95-114	27.8.72
TAYLOR, F.	13.11.08	Painter, Leading Hand	29.9.54	T	121-137	27.8.72
CRIGG, V.R.	17.5.30	Painter	2.12.64	T	108-125	27.8.72
BROWN, J.D.	23.9.35	"	7.3.66	T	108-125	27.8.72
DEVLIN, H.V.	22.5.38	"	22.6.66	T	108-125	27.8.72

DEPARTMENT OF HEALTH - Continued

Name	Date of Birth	Office	Date of First Appointment	Present Classification		
				Division	Class or Grade	Effective From—
MENTAL HYGIENE BRANCH - continued						
Mont Park Mental Hospital - continued						
KING, M.A.J.	8.10.24	Painter	26.2.69	T	108-125	27.8.72
ARMSTRONG, C.C.W.	30.7.50	"	19.10.70	T	108-125	27.8.72
POPPELLOCK, W.	20.3.18	"	13.11.70	T	108-125	27.8.72
MacDONALD, J.G.	11.6.09	"	10.4.72	T	108-125	27.8.72
GIFFORD, R.V.	29.12.47	"	21.4.72	T	108-125	27.8.72
DAVIS, R.G.	10.7.17	Pharmacy Assistant	19.8.65	T	71-86	29.10.72
RADFORD, R.	15.6.32	Plumber	15.1.58	T	115-130	27.8.72
HILL, L.B.	10.12.09	"	2.9.68	T	115-130	27.8.72
TIPPER, G.	1.4.13	"	8.11.68	T	115-130	27.8.72
LONG, J.F.	23.1.44	Radiographer (Male),Grade III	20.9.67	T	153-169	28.5.72
FREEMAN, J.	26.1.12	Radiographer (Male),Grade II	16.11.72	T	95-151	16.11.72
CROZIER, Alma M.(Mrs.)	1.8.17	Seamstress,Grade II	28.5.68	T	F52-F66	27.8.72
BROWN, N.G.	7.9.27	Shoemaker,Leading Hand	28.3.60	T	116-133	27.8.72
JUHASZ, J.	13.8.08	Shoemaker,Grade II	14.4.65	T	108-126	27.8.72
FOREMAN, Lily (Mrs.)	28.9.22	Stenographer,Grade II	22.10.70	T	F103-F108	9.1.72
DICKINSON, Elyth (Mrs.)	5.12.29	Stenographer,Grade I	3.2.71	T	F89-F97	9.1.72
SARGEANT, C.A.	18.10.09	Storekeeper,Senior	2.3.32	T	119-132	16.7.72
LEWIS, J.T.(s)	6.9.25	Storekeeper,Grade II	5.4.54	T	102-114	16.7.72
LAMB, J.R.	27.1.32	"	12.12.55	T	102-114	16.7.72
SPENDLOVE, W.J.	14.12.35	Storekeeper,Grade I	27.6.61	T	88-100	16.7.72
GOODING, R.T.(s)	27.12.16	Storeman,Grade II	20.8.57	T	71-87	27.8.72
GUNSSER, L.C.	9.2.09	Supervisor of Catering	16.10.38	T	170-180	28.5.72
FLAHERTY, J.	6.1.16	Tailor,Leading Hand	17.8.55	T	91-109	27.8.72
BOWLER, Florence M.(Mrs.)	29.7.17	Tailoress,Grade II	22.10.70	T	89-108	27.8.72
KUCYK, Katarzyna (Mrs.)	13.12.24	"	22.10.70	T	89-108	27.8.72
CLARE, Thelma (Mrs.)	7.6.19	"	22.10.70	T	89-108	27.8.72
ROSE, Esma M.(Mrs.)	4.7.24	"	22.10.70	T	89-108	27.8.72
PINGHES, Martha J.	6.9.19	Telephonist,Grade II	16.7.53	T	F89	9.1.72
FLEMING, Faye (Mrs.)	11.7.35	Telephonist,Grade I	22.10.70	T	F69-F82	9.1.72
DWYER, Monica J.T.	17.6.22	Typist,Grade II	22.10.70	T	F89-F93	9.1.72
CARTER, Patricia M.(Mrs.)	29.9.26	"	22.10.70	T	F89-F93	9.1.72
GRIFFIN, Lois (Mrs.)	15.11.28	"	22.10.70	T	F89-F93	9.1.72
COGAN, Claire (Mrs.)	19.1.36	"	23.8.71	T	F89-F93	9.1.72
BOGON, Margaret L.(Mrs.)	12.10.09	Typist,Grade I	22.10.70	T	F74-F86	9.1.72
LILLIE, Yvonne (Mrs.)	15.3.31	"	3.2.71	T	F74-F86	9.1.72
SCOTT, N.D.(s)	12.4.17	Upholsterer,Leading Hand	21.10.57	T	101-119	27.8.72
PHILLIPS, J.D.	21.8.25	Upholsterer,Grade II	1.7.65	T	94-113	27.8.72
Bundoora Repatriation Mental Hospital						
HIGGINS, L.C.(s)	14.11.22	Secretary	6.9.40	A	B1	8.11.68
BLACKMAN, L.N.	19.5.45	(Admin.)	15.2.63	A	C1	25.8.72
MOUKA, P.	6.10.47	"	3.10.68	A	C	10.9.71
ATTWOOD, Lois I.	14.1.31	Occupational Therapist	12.6.56	P	T-3	4.5.69
FREE, N.A.	26.11.27	Principal Nurse	15.3.54	T	179-186	28.5.72
PALMER, J.W.	22.2.13	Head Nurse	26.10.44	T	162-168	14.8.72
YOUNG, W.J.C.	11.6.08	Assistant Head Nurse	2.2.39	T	150	28.5.72
CHAMBERS, F.T.(s)	23.1.14	"	26.5.39	T	150	28.5.72
CANTY, D.G.	18.7.23	"	24.6.49	T	150	28.5.72
O'DONWELL, F.K.(s)	17.4.27	Charge Nurse	24.6.49	T	138	28.5.72
GOODWIN, B.K.	9.9.27	"	16.10.57	T	138	28.5.72
PEARCE, W.J.(s)	23.1.17	"	9.7.56	T	138	28.5.72
GOBEZANSKY, A.	14.2.08	"	15.3.54	T	138	28.5.72
FISHER, R.W.(s)	16.8.17	"	21.6.55	T	138	28.5.72
BULL, V.D.(s)	6.1.23	"	9.9.57	T	138	28.5.72
SWINKELS, W.L.B.	28.4.35	"	9.9.57	T	138	28.5.72
RANDLE, C.McD.(s)	18.10.12	"	19.8.58	T	138	28.5.72
SLANINKA, G.	8.1.26	"	13.7.59	T	138	28.5.72
THOMPSON, A.S.	18.10.21	"	9.9.57	T	138	28.5.72
FONTANA, G.M.(s)	22.4.25	"	17.8.61	T	138	28.5.72
LANGEWEG, P.H.	22.6.28	"	15.11.60	T	138	28.5.72
TOMASSINI, A.	19.4.30	Deputy Charge Nurse	8.8.61	T	126	28.5.72
TAYLOR, B.	22.4.37	"	15.11.60	T	126	28.5.72
BARRY, T.	24.1.23	"	8.8.61	T	126	28.5.72
LEE, G.C.	7.8.22	"	8.8.61	T	126	28.5.72
EDMANIS, V.	15.4.32	"	4.12.64	T	126	28.5.72
FLETCHER, J.	11.7.19	"	8.7.63	T	126	28.5.72
MOORE, W.C.	5.3.23	"	4.12.64	T	126	28.5.72
WHITE, R.W.	17.10.27	"	1.4.65	T	126	28.5.72
DEICMANIS, M.	2.11.38	"	8.7.63	T	126	28.5.72
TOROK, A.	17.2.24	"	27.6.66	T	126	28.5.72
ARCH, I.F.	11.11.35	"	19.6.67	T	126	28.5.72
OLIVE, A.A.	7.6.15	"	3.8.70	T	126	28.5.72
LAUGHTON, J.E.	4.2.39	"	21.9.70	T	126	28.5.72
BUZZINI, R.O.	10.6.41	"	13.7.70	T	126	28.5.72

DEPARTMENT OF HEALTH - Continued

Name	Date of Birth	Office	Date of First Appointment	Present Classification		
				Division	Class or Grade	Effective from—
MENTAL HYGIENE BRANCH - continued						
Bundoora Repatriation Mental Hospital - continued						
TRANTER, H.	19.4.26	Deputy Charge Nurse	4.12.64	T	126	28.5.72
MORRIS, A.H.	17.11.38	"	11.5.70	T	126	31.7.72
CANNARD, J.M.	8.4.29	"	6.9.71	T	126	31.7.72
BELLUE, M.	21.8.44	Ward Nurse	19.6.72	T	85-113	19.6.72
SILK, E.J.	27.11.40	"	17.7.72	T	85-113	17.7.72
VERESS, J.P.	17.12.38	"	24.7.72	T	85-113	24.7.72
CLARK, F.A.	25.11.37	"	14.8.72	T	85-113	14.8.72
TYLER, R.E.	24.1.23	Staff Nurse	25.10.71	T	76	9.1.72
HABJAN, D.	13.8.39	Ward Assistant	6.9.67	T	39-53	27.8.72
CULLINANE, D.	13.1.22	"	28.1.59	T	39-53	27.8.72
FROCTOR, R.E.	6.10.30	Assistant (Male), Grade III	1.4.63	T	103-108	9.1.72
GRAY, L.E.	24.7.15	Assistant (Male), Grade II	19.4.71	T	91-97	9.1.72
MCLEOD, I.J.	19.9.29	Canteen and Activities Officer	29.1.57	T	103-108	9.1.72
COLLINS, F.J.	22.3.19	Carpenter	29.4.68	T	110-127	27.8.72
DRAKE, F.G.	25.11.25	"	20.10.72	T	110-127	20.10.72
HEXT, Marjorie E.	12.6.25	Case Aide	8.9.70	T	F104-F108	9.1.72
McFARLANE, A.G.	8.3.46	Cleaner and Labourer	18.10.68	T	53-68	27.8.72
RISAOGU, A.	8.9.25	Cook, Grade II	6.3.57	T	93-111	27.8.72
FRANKLAND, A.G.	23.2.15	"	1.7.65	T	93-111	27.8.72
FITZSIMONS, W.	4.11.13	Cook, Grade I	18.9.53	T	55-68	27.8.72
JUDASIEWSKI, A.	29.9.24	"	9.1.67	T	55-68	27.8.72
KOSTICH, M.	30.6.42	"	19.1.72	T	55-68	27.8.72
BRAMBILLA, F.	30.7.25	"	6.11.72	T	55-68	6.11.72
BURIC, M.	28.1.22	Craft Supervisor (Male), Grade IV	10.12.62	T	128-146	27.8.72
HAWKINS, Marjorie M.	30.1.33	Craft Supervisor, Grade II	5.6.67	T	79-89	3.12.72
DOUGHNEY, C.J.	10.6.45	Craft Supervisor, Grade I	20.1.69	T	63-75	27.8.72
DOYLE, M.P.(e)	18.10.09	Engineer Mechanic, Grade I	26.3.57	T	95-114	27.8.72
GRAHAM, R.	24.6.20	"	6.7.71	T	95-114	27.8.72
SWINKELS, Maria W.(Mrs.)	11.10.15	Female Reliever	21.9.70	T	F78-F92	22.10.72
RAIRD, Mary (Mrs.)	15.10.29	"	21.9.70	T	F78-F92	22.10.72
ROSS, Millicent E.(Mrs.)	28.9.17	"	21.9.70	T	F78-F92	22.10.72
CUE, Gloria E.(Mrs.)	30.4.33	"	21.9.70	T	F78-F92	22.10.72
WALKER, T.L.	24.11.16	Fireman	12.5.59	T	66-81	27.8.72
RICHARDS, L.	3.5.19	"	16.3.66	T	66-81	27.8.72
EADE, F.C.	28.6.16	Gardener, Foreman	22.9.55	T	118-123	27.8.72
BRAMWELL, D.J.(e)	28.10.14	Gardener, Grade IV	10.11.52	T	100-118	27.8.72
HUYBERS, H.	9.5.16	Gardener, Grade II	26.6.67	T	66-82	27.8.72
BONNICI, J.M.L.C.	31.8.15	Gardener, Grade I	17.10.58	T	57-71	27.8.72
HAYES, S.W.	30.10.24	General Assistant	4.12.72	T	50-64	4.12.72
EGAN, R.H.	27.2.29	Hairdresser (Male)	31.5.72	T	96-113	6.11.72
HADDRELL, Elizabeth D.(Mrs.)	17.8.30	Housekeeper	3.2.71	T	F111-F124	27.8.72
MOSS, Iris A.L.(Mrs.)	20.7.39	Kitchen and Wardmaid	3.2.71	T	F46-F59	27.8.72
RUSSELL, Florence M.(Mrs.)	16.12.20	"	3.2.71	T	F46-F59	27.8.72
DONOHUE, L.A.	14.9.11	Motor Driver, Grade III	27.6.61	T	82-100	27.8.72
O'MEARA, E.	3.6.27	"	29.5.72	T	82-100	19.11.72
SCHULZE, A.R.	18.2.31	Painter	6.9.68	T	108-125	27.8.72
McINTOSH, J.R.	22.9.42	Storekeeper, Grade I	29.10.63	T	88-100	27.8.72
SMITH, H.B.	9.4.17	Supervisor of Catering	11.6.48	T	170-180	28.5.72
BELOT, Phyllis E.(Mrs.)	15.1.14	Telephonist, Grade I	3.2.71	T	F69-F82	9.1.72
RONDEL, Jessica P.C.	11.1.49	Typist, Grade II	3.2.71	T	F89-F93	9.1.72
Larundel Mental Hospital and Larundel Psychiatric Hospital						
NUGENT, D.(e)	13.8.25	Secretary	6.11.41	A	A	4.12.70
ROGERS, B.W.	20.6.40	(Admin.)	6.6.56-	A	C2	28.5.71
TALBOT, R.W.	18.12.39	"	29.3.66	A	C	24.12.70
HINE, W.C.	7.1.45	"	13.10.67	A	C	25.6.71
BUX, C.J.	5.6.54	"	11.4.72	A	E	11.4.72
LUKIS, F.B.F., B.D.Sc., L.D.S.(e)	19.6.26	Dental Officer	15.2.60	P	D0-2	29.5.70
MILLER, Ann C., B.A.	13.5.46	Psychologist	7.8.69	P	P-1	7.8.69
ROBERTSON, Joan E., B.A., Dip. Soc. Stud.	21.9.18	Senior Social Worker	11.9.58	P	SW-4	26.2.67
WILSON, Margaret Y.	24.4.41	"	25.6.71	P	SW-4	25.6.71
PEARSON, Elapeth F.	8.3.25	Occupational Therapist	16.9.59	P	T-4	4.5.69
PROCHAZKA, V.	12.5.17	Principal Nurse	19.8.58	T	179-186	28.5.72
SINGLAIR, E.(e)	28.8.16	Head Nurse	7.10.47	T	162-168	28.5.72
RUMNEY, W.	26.6.10	Nursing Education Officer, Senior	30.1.58	T	176	28.5.72
GEREBITS, Anastasia (Mrs.)	4.7.35	Nursing Education Officer, Grade I	14.1.71	T	158	28.5.72
WALSH, T.	2.2.19	Assistant Head Nurse	7.10.47	T	150	28.5.72
DAVEY, E.L.	23.4.12	"	26.2.54	T	150	28.5.72
LEECH, Doreen S.(Mrs.)	16.12.21	"	18.4.66	T	150	28.5.72
STOCKDALE, Pauline J.(Mrs.)	14.10.35	"	18.5.70	T	150	28.5.72
CHLADEK, V.	25.9.28	"	15.3.54	T	150	28.5.72
GONNELLA, Ivana (Mrs.)	24.12.36	"	13.7.70	T	150	28.5.72
JOHNS, S.	16.10.22	Charge Nurse	12.7.48	T	138	28.5.72

DEPARTMENT OF HEALTH - Continued

Name	Date of Birth	Office	Date of First Appointment	Present Classification		
				Division	Class or Grade	Effective from—
MENTAL HYGIENE BRANCH - continued						
Larundel Mental Hospital and Larundel Psychiatric Hospital - continued						
BODY, Gertrude M.	16.1.26	Charge Nurse	29.1.57	T	138	28.5.72
MARDER, W.	4.4.08	"	15.3.54	T	138	28.5.72
NICOL, W.	19.11.21	"	21.6.55	T	138	28.5.72
CAPE, B.	15.11.23	"	12.9.56	T	138	28.5.72
QUIRK, J.F.X.	26.9.30	"	19.5.54	T	138	28.5.72
OSSENDRIJVER, Henrietta M.	6.10.37	"	13.7.59	T	138	28.5.72
KING, Valerie J.	17.4.32	"	29.1.57	T	138	28.5.72
McLENNAN, Elsie M.	24.7.29	"	29.1.57	T	138	28.5.72
DUSKE, E.O.D.	3.4.30	"	16.10.57	T	138	28.5.72
SMITH, C.K.	1.5.23	"	12.9.56	T	138	28.5.72
VAN DEN ELSEN, Geertruda M.	4.5.28	"	31.5.63	T	138	28.5.72
LASZLO, I.	27.4.19	"	6.6.58	T	138	28.5.72
LAMBERTS, Lauma (Mrs.)	30.5.22	"	28.3.62	T	138	28.5.72
BERTRAND, A.M.	21.6.33	"	9.9.57	T	138	28.5.72
BAKER, R.A.(s)	27.4.23	"	19.8.58	T	138	28.5.72
SCHATZER, Gertrud	16.3.36	"	18.4.66	T	138	28.5.72
BOWDEN, C.L.(s)	14.9.18	"	24.10.55	T	138	28.5.72
McKENNA, V.B.	23.6.32	"	15.11.60	T	138	28.5.72
DI PALMA, L.	21.2.33	"	15.11.60	T	138	28.5.72
LEUDAR, D.	12.3.34	"	15.11.60	T	138	28.5.72
RILEY, M.McC.	28.2.20	"	13.4.64	T	138	28.5.72
GARVEY, Ethel M. (Mrs.)	26.11.22	"	18.5.70	T	138	28.5.72
GEORGE, Josephine M. (Mrs.)	12.2.17	"	18.5.70	T	138	28.5.72
O'HALLORAN, Constance E. (Mrs.)	11.7.24	"	18.5.70	T	138	28.5.72
RUMNEY, Lillian A.L. (Mrs.)	5.8.12	"	18.5.70	T	138	28.5.72
BERNHARD, Ernestine (Mrs.)	3.12.32	"	18.5.70	T	138	28.5.72
GRAVES, Frances M. (Mrs.)	23.1.29	"	18.5.70	T	138	28.5.72
BRADLEY, Antonina (Mrs.)	6.10.33	"	18.5.70	T	138	28.5.72
LITTLEWOOD, Dorothy S. (Mrs.)	13.3.27	"	18.5.70	T	138	28.5.72
ERFURT, Margaret H. (Mrs.)	30.7.28	"	18.5.70	T	138	28.5.72
CELESTINA, V.	22.12.35	"	5.7.62	T	138	28.5.72
STUCHLY, L.E.	16.2.28	"	5.7.62	T	138	28.5.72
JOHNS, Flora A. (Mrs.)	29.11.21	"	25.10.71	T	138	28.5.72
LLOYD, W.J.	4.5.27	"	5.7.62	T	138	28.5.72
DAWSON, Gertrude	5.5.18	"	6.3.72	T	138	31.7.72
SLATTERY, J.	18.4.32	"	17.5.71	T	138	13.11.72
KROYHERR, F.	27.9.35	Deputy Charge Nurse	5.7.62	T	126	28.5.72
SHORTAL, F.J.	8.10.29	"	15.11.60	T	126	28.5.72
DROGE, B.T.J.	28.7.21	"	15.11.60	T	126	28.5.72
FORMOSA, F.X.J.	27.12.26	"	26.3.59	T	126	28.5.72
HINRICHSSEN, H.C.	23.3.35	"	28.11.62	T	126	28.5.72
JAKUBIK, R.	21.1.24	"	8.7.63	T	126	28.5.72
TAYLOR, R.B.	29.4.18	"	13.4.64	T	126	28.5.72
ANDJELKOVIC, V.	19.8.26	"	23.10.64	T	126	28.5.72
LEHMANN, M.G.	7.4.21	"	5.7.62	T	126	28.5.72
TANN, J.A.H.	31.1.20	"	8.7.63	T	126	28.5.72
TESSIERI, A.	23.7.31	"	8.7.63	T	126	28.5.72
RODLJK, H.G.J.	27.3.27	"	13.4.64	T	126	28.5.72
TOMES, F.	11.7.25	"	4.12.64	T	126	28.5.72
SCHNUR, A.	22.5.23	"	8.7.63	T	126	28.5.72
TAYLOR, H.F.	4.10.30	"	1.4.65	T	126	28.5.72
STOK, V.	17.2.23	"	8.7.63	T	126	28.5.72
GREVE, Berta (Mrs.)	9.6.17	"	18.5.70	T	126	28.5.72
SOOS, Margaret M. (Mrs.)	18.5.34	"	18.5.70	T	126	28.5.72
GOELDNER, Lorraine M. (Mrs.)	19.10.35	"	18.5.70	T	126	28.5.72
CESNA, Luda (Mrs.)	29.7.25	"	18.5.70	T	126	28.5.72
BENNETT, Marie L. (Mrs.)	22.10.40	"	18.5.70	T	126	28.5.72
ANTIGNANI, E.	4.4.27	"	1.4.65	T	126	28.5.72
NOLET, J.W.	8.9.34	"	6.2.67	T	126	28.5.72
WRIGLEY, Pamela K. (Mrs.)	1.1.45	"	18.5.70	T	126	28.5.72
BATES, Margaretha W. (Mrs.)	10.7.45	"	8.9.69	T	126	28.5.72
LIEPA, J.	8.4.20	"	7.10.68	T	126	28.5.72
TAYLOR, Valda M. (Mrs.)	6.2.36	"	27.7.71	T	126	28.5.72
BARNES, B.M.	8.1.31	"	28.8.67	T	126	28.5.72
CULVERTSON, R.	24.6.30	"	22.9.69	T	126	28.5.72
WARDROP, Barbara J. (Mrs.)	23.2.31	"	9.8.71	T	126	28.5.72
MISIOR, Helen M.	4.1.35	"	11.10.71	T	126	28.5.72
MacTIERNAN, Gabrielle M.E.	18.11.48	"	4.10.71	T	126	28.5.72
BUDAY, J.	21.3.21	"	3.8.70	T	126	28.5.72
MURRAY, D.	16.10.27	"	22.3.71	T	126	28.5.72
BLTYHE, Eleanor A. (Mrs.)	28.10.43	"	17.4.72	T	126	28.5.72
OLAUSSEN, R.B.	6.5.36	"	7.12.70	T	126	28.5.72
SHEPHERD, C.	17.11.40	"	7.6.71	T	126	28.5.72
KROYHERR, Isabel (Mrs.)	15.2.40	"	22.5.72	T	126	28.5.72
BEAUMONT, Jozina M.J. (Mrs.)	25.8.38	"	31.7.72	T	126	31.7.72
ROUTH, M.J.	7.12.45	"	9.8.71	T	126	9.10.72

DEPARTMENT OF HEALTH - Continued

Name	Date of Birth	Office	Date of First Appointment	Present Classification		
				Division	Class or Grade	Effective from—
MENTAL HYGIENE BRANCH - continued						
Larundel Mental Hospital and Larundel Psychiatric Hospital - continued						
CUMMINS, Barbara B.(Mrs.)	22.9.47	Deputy Charge Nurse	17.4.72	T	126	16.10.72
CROWTHER, Elizabeth M.(Mrs.)	14.2.47	"	4.10.71	T	126	16.10.72
ROBINSON, Elizabeth	12.7.37	"	24.7.72	T	126	16.10.72
SMALL, D.C.E.	26.11.41	"	26.6.72	T	126	11.12.72
NOUZA, S.	31.3.23	Ward Nurse	13.7.70	T	85-113	28.5.72
BLYTHER, P.	6.2.43	"	28.9.70	T	85-113	28.5.72
HOPE, Margaret D.(Mrs.)	13.1.39	"	9.8.71	T	85-113	6.6.72
RALSTON, J.	8.2.35	"	10.7.72	T	85-113	10.7.72
GRAVEN, F.R.	7.3.29	"	21.8.72	T	85-113	21.8.72
MURPHY, Margaret L.(Mrs.)	15.12.28	"	10.4.72	T	85-113	26.9.72
CHARLTON, A.J.	6.2.23	"	4.12.72	T	85-113	4.12.72
CORLETT, I.R.	17.1.47	"	17.4.72	T	85-113	7.12.72
SANKOVIC, Thomasina J.(Mrs.)	9.5.46	"	18.12.72	T	85-113	18.12.72
OLIVER, Deidre M.(Mrs.)	4.8.42	Staff Nurse	23.10.72	T	76	23.10.72
MISIOR, R.	12.2.39	"	23.10.72	T	76	23.10.72
MACDONALD, A.M.	29.8.30	"	30.10.72	T	76	30.10.72
BOLGER, P.J.	21.9.39	"	30.10.72	T	76	30.10.72
BROWN, E.H.	3.3.19	Ward Assistant	26.3.59	T	39-53	27.8.72
FLOWERS, W.	28.3.30	"	15.11.60	T	39-53	27.8.72
COLLINS, Nouvelle M.	25.7.39	Assistant, Grade I	13.4.70	T	F69-F82	9.1.72
BROWNNUTT, Lorna M.(Mrs.)	21.5.17	"	21.9.70	T	F69-F82	9.1.72
HIRT, Vicki L.(Mrs.)	11.5.54	"	29.3.71	T	JP-14	28.5.72
POWER, Gwendoline G.(Mrs.)	27.6.15	"	19.4.71	T	F69-F82	9.1.72
BERNHARD, J.	20.8.26	Carpenter, Leading Hand	25.11.71	T	121-137	22.10.72
COMLEY, A.G.(s)	2.9.21	Carpenter	17.4.61	T	110-127	27.8.72
HUGHES, N.J.	19.5.25	"	14.7.69	T	110-127	27.8.72
JOHNSON, Audrey A.E.(Mrs.)	11.2.18	Case Aide	2.12.70	T	F104-F108	9.1.72
ADAMS, K.B.	8.1.32	Central Linen Service Supervisor	16.2.53	T	134-143	27.8.72
McINTOSH, R.M.	21.6.14	Chiropodist	18.1.42	T	109-122	28.5.72
BREHAUT, Frances E.(Mrs.)	22.7.15	Cleaner	3.2.71	T	F67-F82	27.8.72
POLLARD, Sylvia M.(Mrs.)	18.11.12	"	3.2.71	T	F67-F82	27.8.72
REYNOLDS, Nancy (Mrs.)	21.6.34	"	3.2.71	T	F67-F82	27.8.72
SAVINO, Dantina (Mrs.)	2.1.27	"	3.2.71	T	F67-F82	27.8.72
GILLAHAN, Bertha M.(Mrs.)	26.2.25	"	30.8.71	T	F67-F82	27.8.72
ANDREWS, Jean E.(Mrs.)	18.8.24	"	30.8.71	T	F67-F82	27.8.72
FITZGERALD, Valda D.(Mrs.)	29.6.20	"	25.9.72	T	F67-F82	25.9.72
WILKINS, A.E.(s)	24.1.09	Cleaner and Labourer	10.1.55	T	53-68	27.8.72
DELANEY, J.J.	22.9.31	"	21.6.71	T	53-68	27.8.72
CONSTANTINOU, T.	18.4.35	"	22.12.69	T	53-68	27.8.72
FITZGERALD, H.A.	25.6.23	"	30.8.71	T	53-68	27.8.72
PALAY, A.F.(s)	23.4.25	Cook, Grade II	24.6.49	T	93-111	27.8.72
LAPERS, Z.	27.11.18	"	25.8.55	T	93-111	27.8.72
MILLS, J.E.(s)	6.11.26	"	20.6.54	T	93-111	27.8.72
WEIR, F.L.	28.3.17	Cook, Grade I	9.5.61	T	55-68	27.8.72
HOSKINS, W.J.	18.10.09	"	28.2.62	T	55-68	27.8.72
DE MARCO, C.	29.5.24	"	30.7.63	T	55-68	27.8.72
BLANKSBY, H.H.	22.6.28	"	28.5.68	T	55-68	27.8.72
McKENZIE, L.G.(s)	14.2.27	"	11.1.63	T	55-68	27.8.72
KYRIACOU, C.	18.1.23	"	16.12.63	T	55-68	27.8.72
SIMIONI, R.	10.2.21	"	30.6.65	T	55-68	27.8.72
LORING, J.K.	24.10.48	"	19.12.72	T	55-68	19.12.72
GEREBITS, L.	9.4.37	Craft Supervisor (Male), Grade III	20.9.71	T	120-126	27.8.72
JACKMAN, Elsie (Mrs.)	11.8.08	Craft Supervisor, Grade II	22.6.71	T	79-89	3.12.72
McMILLAN, Lillian R.(Mrs.)	11.4.22	"	21.9.70	T	79-89	3.12.72
WHITE, Elizabeth S.(Mrs.)	13.8.20	"	21.9.70	T	79-89	3.12.72
TALIANA, J.	2.2.36	Dry Cleaner	18.4.69	T	96-115	27.8.72
RUSSELL, D.	1.9.21	"	11.10.72	T	96-115	11.10.72
BRANSGROVE, A.W.	28.7.41	Electrical Mechanic	8.11.72	T	95-114	8.11.72
MOULDING, S.K.	28.2.25	Engineer Mechanic, Grade III	5.4.54	T	131-151	26.11.72
HUTCHINSON, J.E.(s)	1.11.08	Engineer Mechanic, Grade I	2.8.51	T	95-114	27.8.72
CATO, W.R.(s)	16.4.14	"	21.2.55	T	95-114	27.8.72
WRIGHT, R.E.	21.3.12	Fireman	14.7.60	T	66-81	27.8.72
KLEINITZ, W.K.	3.5.12	"	31.1.62	T	66-81	27.8.72
HEGARTY, F.C.	28.8.12	"	18.5.70	T	66-81	27.8.72
CAREW, J.F.	4.6.47	"	18.9.70	T	66-81	27.8.72
STICKLAND, V.R.	14.9.15	Garden Manager	7.10.47	T	127-137	27.8.72
WHEELER, J.A.(s)	24.11.22	Gardener, Grade IV	28.1.59	T	100-118	27.8.72
BOLTON, C.J.	13.3.19	Gardener, Grade II	14.10.60	T	66-82	27.8.72
TANNIN, T.	24.10.15	"	13.11.67	T	66-82	27.8.72
COMMANDEUR, J.P.	2.8.18	General Assistant	1.7.65	T	50-64	27.8.72
WEST, B.D.	15.8.30	Hairdresser (Male)	19.5.60	T	96-113	6.11.72
BRAY, Joan M.(Mrs.)	4.7.27	Hairdresser	21.9.70	T	F84-F101	27.8.72
McDONALD, Margaret E.(Mrs.)	30.6.24	Hostel Supervisor	31.5.59	T	F68-F78	9.1.72
DURRANT, Phyllis M.	4.3.15	Housekeeper	3.3.38	T	F111-F124	27.8.72
CHAPMAN, W.A.	19.10.17	Inquiry Officer	3.2.60	T	71-83	9.1.72
RYAN, J.J.	11.7.13	"	19.10.49	T	71-83	9.1.72

DEPARTMENT OF HEALTH - Continued

Name	Date of Birth	Office	Date of First Appointment	Present Classification		
				Division	Class or Grade	Effective from—
MENTAL HYGIENE BRANCH - continued						
Larundel Mental Hospital and Larundel Psychiatric Hospital - continued						
RADLEY, D.	3.1.27	Inquiry Officer	8.11.72	T	71-83	8.11.72
BIBER, S.	6.8.19	Kitchenman	1.4.64	T	50-64	27.8.72
DUKIC, C.	3.2.16	"	16.12.66	T	50-64	27.8.72
HARPAS, N.	1.11.24	"	30.8.67	T	50-64	27.8.72
PETROU, P.	15.5.26	"	2.8.71	T	50-64	27.8.72
BRKOVIC, M.	6.5.22	"	2.12.70	T	50-64	27.8.72
TSOTSOS, L.	1.7.28	"	27.7.71	T	50-64	27.8.72
POWER, R.W.(s)	3.4.13	"	31.1.56	T	50-64	27.8.72
GIOROUKIS, C.	18.3.27	"	6.11.72	T	50-64	6.11.72
RENAHAN, A.F.	15.11.30	Laundry Manager, Senior	10.5.65	T	215-235	27.8.72
THOMPSON, A.T.	5.1.36	Laundry Production Supervisor	30.3.71	T	166-187	27.8.72
MATOGA, V.	7.2.26	Laundryman, Grade II	24.6.59	T	61-76	27.8.72
THOMPSON, A.T.(s)	14.3.12	"	27.2.58	T	61-76	27.8.72
CURRY, F.J.	25.7.16	"	8.8.62	T	61-76	27.8.72
ROONEY, J.B.	5.11.28	Laundryman, Grade I	14.10.60	T	50-64	27.8.72
RALSTON, G.H.	1.2.14	"	8.8.62	T	50-64	27.8.72
TARPENIS, N.	23.12.12	"	25.11.66	T	50-64	27.8.72
SPEEDY, Lily M.	22.2.16	Laundress, Grade II	29.8.45	T	F54-F69	27.8.72
BAKER, Margaret (Mrs.)	16.10.32	"	3.2.71	T	F54-F69	27.8.72
MAJOR, Nancy I. (Mrs.)	19.4.18	Laundress, Grade I	21.9.70	T	F46-F59	27.8.72
WEST, Valma J. (Mrs.)	15.7.34	"	21.9.70	T	F46-F59	27.8.72
VELO, Luigia (Mrs.)	27.10.28	"	21.9.70	T	F46-F59	27.8.72
BENNETT, Mary F.A. (Mrs.)	25.6.29	"	21.9.70	T	F46-F59	27.8.72
BAILEY, Vera E. (Mrs.)	6.1.27	"	3.2.71	T	F46-F59	27.8.72
BENNETT, Mary R. (Mrs.)	22.11.18	"	3.2.71	T	F46-F59	27.8.72
JORDAN, Elizabeth M. (Mrs.)	26.3.30	"	3.2.71	T	F46-F59	27.8.72
McALLISTER, Rosa M. (Mrs.)	6.3.22	"	3.2.71	T	F46-F59	27.8.72
ROBERTSON, Motoe (Mrs.)	9.10.27	"	3.2.71	T	F46-F59	27.8.72
SHINGLES, Nilma F. (Mrs.)	22.4.36	"	28.4.71	T	F46-F59	27.8.72
CARDAMONE, Ida (Mrs.)	16.4.30	"	4.10.71	T	F46-F59	27.8.72
COMMINS, N.	9.12.26	Maintenance Engineer, Grade II	5.3.62	T	209-221	28.5.72
TALPES, Lucia (Mrs.)	20.12.21	Mess Room Attendant	8.11.71	T	F46-F59	27.8.72
HAYNES, F.W.	27.6.14	Motor Driver, Grade III	11.10.57	T	82-100	27.8.72
EARITH, H.	12.6.21	"	7.1.65	T	82-100	27.8.72
FOGARTY, J.M.	30.4.19	"	4.7.63	T	82-100	27.8.72
HALL, R.D.	11.10.45	"	30.6.65	T	82-100	27.8.72
MUTIMER, R.W.H.	6.3.22	"	28.6.66	T	82-100	27.8.72
GRIFPITHS, H.T.	9.4.40	"	28.9.66	T	82-100	27.8.72
MURATORE, M.	9.5.31	"	14.4.69	T	82-100	27.8.72
DOOLEY, D.V.J.	28.2.37	"	12.8.68	T	82-100	27.8.72
VIRTUE, R.B.	25.3.38	"	27.5.71	T	82-100	27.8.72
STIRK, L.	4.10.28	"	12.8.71	T	82-100	27.8.72
CROSS, H.J.	3.5.28	Painter, Leading Hand	8.6.54	T	121-137	27.8.72
ROBINS, J.L.	11.9.40	Painter	11.9.67	T	108-125	27.8.72
KAMADGE, J.H.	8.9.20	"	2.11.67	T	108-125	27.8.72
BLAKE, H.R.	6.1.49	"	4.11.70	T	108-125	27.8.72
SMITH, H.O.	7.4.10	Plumber	3.4.69	T	115-130	27.8.72
BOEHNERT, H.	14.2.30	"	23.2.70	T	115-130	27.8.72
ZVAIGZNE, Anna (Mrs.)	29.7.15	Seamstress, Grade II	2.12.58	T	F52-F66	27.8.72
BREW, Vera A. (Mrs.)	22.10.15	Seamstress, Grade I	21.9.70	T	F47-F61	27.8.72
BARRATT, E.W.(s)	27.1.23	Storekeeper, Grade II	2.6.52	T	102-114	16.7.72
COWIE, A.	27.8.20	Storekeeper, Grade I	28.9.66	T	88-100	16.7.72
HARVEY, F.R.	25.5.15	Storeman, Grade II	10.5.68	T	71-87	27.8.72
BRYANT, D.E.	23.5.37	Superintendent of Gardens	30.3.71	T	136-171	28.5.72
REGAN, L.W.(s)	14.3.15	Supervisor of Catering	14.3.36	T	170-180	28.5.72
WHITE, Colleen T. (Mrs.)	22.10.34	Telephonist, Grade I	12.7.71	T	F69-F82	9.1.72
HALL, Beryl E. (Mrs.)	22.7.26	Typist, Grade II	21.9.70	T	F89-F93	9.1.72
SEMPLE, Valerie A. (Mrs.)	25.9.46	"	3.2.71	T	F89-F93	9.1.72
CESARI, Christine A. (Mrs.)	19.11.50	"	21.9.70	T	F89-F93	9.1.72
THORPE, Sandra D.	17.5.44	"	22.3.71	T	F89-F93	5.9.72
SULLIVAN, Maureen P.	6.5.51	Typist, Grade I	21.9.70	T	F74-F86	6.5.72
HEXT, C.V.	8.12.21	Upholsterer, Grade II	7.10.68	T	94-113	27.8.72
Royal Park Psychiatric Hospital						
McDONALD, A.J.(s)	29.5.19	Secretary	7.2.38	A	A	20.11.70
BLACKMAN, R.A.	24.3.42	(Admin.)	10.2.58	A	C2	6.8.71
BARWALD, E.	14.6.50	"	22.6.70	A	C	15.12.72
PAPADOPOULOS, J.	12.1.48	"	26.10.67	A	E	26.10.67
BAZYK, F.	31.3.53	"	29.6.71	A	E	29.6.71
BURRAGE, F.H., B.D.Sc., L.D.S.(s)	25.9.19	Dental Officer	22.9.53	P	DO-2	29.5.70
BROOKS, K.R.J.	21.4.31	Chief Pharmacist	21.5.64	P	PC-4	27.12.70
PLUMRIDGE, E.N., B.A.	4.5.24	Senior Clinical Psychologist	6.1.60	P	P-3	25.6.71
ANDREWS, Shirley A.S., B.Sc.	6.11.15	Bio-chemist	19.5.53	P	SO-5	7.8.70
HANSEN, Effie (Mrs.), B.Sc.	6.1.15	"	21.9.70	P	SO-2	21.9.70

DEPARTMENT OF HEALTH - Continued

Name	Date of Birth	Office	Date of First Appointment	Present Classification		
				Division	Class or Grade	Effective from—
MENTAL HYGIENE BRANCH - continued						
Royal Park Psychiatric Hospital - continued						
KEANE, Hannah M.J.,Dip.Soc.Stud.	28.5.21	Senior Social Worker	26.9.69	P	SW-4	30.7.71
EDWARDS, E.L.,Dip.Soc.Stud.	11.4.24	Social Worker	21.9.59	P	SW-2	26.2.67
JOSEPH, Eva	22.7.27	"	26.9.69	P	SW-2	26.9.69
ESPIE, Helen R.	14.12.46	Occupational Therapist	22.3.71	P	T-3	22.3.71
McIVER, Kathryn A.	13.5.51	"	17.7.72	P	T-1	17.7.72
NELSON, C.R.C.(s)	19.7.09	Principal Nurse	19.7.30	T	179-186	28.5.72
PURINI, Pia	13.2.23	"	28.3.62	T	179-186	28.5.72
MARGETTS, R.V.(s)	20.1.20	Nursing Education Officer,Senior	4.7.50	T	176	28.5.72
LYNCH, J.E.	8.7.26	Nursing Education Officer,Grade I	22.2.61	T	158	28.5.72
KEARNEY, W.A.(s)	1.1.13	Head Nurse	11.1.40	T	162-168	28.5.72
LUHA, Doris	10.9.26	"	30.10.58	T	162-168	28.5.72
JONES, R.D.	7.12.14	Assistant Head Nurse	28.9.41	T	150	28.5.72
JAKOBSONS, N.	5.12.15	"	20.12.54	T	150	28.5.72
WEIR, Joan (Mrs.)	8.8.26	"	18.5.70	T	150	28.5.72
ENGBRETSON, Mary (Mrs.)	9.5.14	"	18.5.70	T	150	28.5.72
KARKLINS, L.R.	4.6.30	"	8.7.63	T	150	13.11.72
GOMULARZ, L.	14.10.25	Charge Nurse	10.11.52	T	138	28.5.72
BAKOWSKI, B.	5.12.23	"	15.3.54	T	138	28.5.72
LASZLO, J.	9.7.16	"	11.1.60	T	138	28.5.72
WARREN, A.J.	27.10.23	"	19.8.58	T	138	28.5.72
ZNANIECKA, Jadwiga (Mrs.)	3.10.20	"	7.7.60	T	138	28.5.72
MARKOVSKIS, V.	21.12.18	"	17.4.56	T	138	28.5.72
WISNIEWSKI, W.	19.4.16	"	13.7.59	T	138	28.5.72
MOGILNICKI, M.	7.10.22	"	13.7.59	T	138	28.5.72
SCHULZE, E.G.K.	7.6.31	"	13.7.59	T	138	28.5.72
KETLEY, Dianna M.(Mrs.)	13.1.40	"	5.8.68	T	138	28.5.72
BRUCE, Jasmine	17.9.43	"	15.7.49	T	138	28.5.72
FURLINGER, Margareta (Mrs.)	6.10.32	"	18.5.70	T	138	28.5.72
PASQUINI, Mathilde E.(Mrs.)	27.5.35	"	18.5.70	T	138	28.5.72
DIXON, K.	11.8.32	"	15.11.60	T	138	28.5.72
CHRISTENSEN, Judith L.(Mrs.)	5.2.45	"	4.3.71	T	138	28.5.72
SCHESTOPALOW, Olimpiada (Mrs.)	1.4.21	"	5.4.71	T	138	28.5.72
MURK, Anne T.(Mrs.)	30.3.39	"	25.10.68	T	138	28.5.72
COSTELLO, Maxine F.	11.6.44	"	4.11.71	T	138	28.5.72
HIEP, A.G.	5.7.34	"	1.10.63	T	138	2.10.72
CLARK, Muriel J.A.(Mrs.)	5.10.23	"	19.4.71	T	138	4.12.72
SWRYDAN, M.	19.11.19	Deputy Charge Nurse	9.9.57	T	126	28.5.72
PUTNINS, G.	14.4.29	"	13.7.59	T	126	28.5.72
GURR, R.	9.11.30	"	28.11.62	T	126	28.5.72
VAN DE CAMP, H.	1.4.34	"	4.12.64	T	126	28.5.72
NAUJOKAITIS, P.	8.1.17	"	25.7.66	T	126	28.5.72
CIVITICO, R.	28.11.28	"	27.6.66	T	126	28.5.72
LAWRIE, R.J.	1.2.45	"	21.4.69	T	126	28.5.72
KERKHAM, Maria I.(Mrs.)	14.4.44	"	18.5.70	T	126	28.5.72
LOTRIC, Maria (Mrs.)	5.11.32	"	9.11.70	T	126	28.5.72
BAIRD, R.	1.9.37	"	23.2.70	T	126	28.5.72
JAVIER, E.C.	7.9.36	"	2.2.71	T	126	28.5.72
SITCH, Cleo	19.3.46	"	27.9.71	T	126	28.5.72
DUDDINGTON, Betty T.(Mrs.)	21.6.29	"	4.11.71	T	126	28.5.72
DOYLE, B.N.	17.8.40	"	17.5.71	T	126	28.5.72
WRIGHT, T.H.	14.12.39	"	29.5.72	T	126	10.7.72
BROWN, R.C.	20.6.48	Ward Nurse	10.8.70	T	85-113	28.5.72
WATKINS, R.W.	7.2.41	"	16.11.70	T	85-113	28.5.72
LAMB, Annette K.(Mrs.)	22.7.48	"	5.7.71	T	85-113	28.5.72
ROBERTS, Clare (Mrs.)	28.4.46	"	20.11.72	T	85-113	20.11.72
KNOBLOCH, Marianne	3.4.50	Staff Nurse	6.11.72	T	76	6.11.72
BLUMS, K.	25.3.20	Assistant (Male),Grade III	12.5.64	T	103-108	9.1.72
MITCHELL, R.K.	23.8.29	Assistant (Male),Grade I.	20.7.70	T	71-83	9.1.72
GORHAM, Rose E.	1.12.14	Assistant,Grade II	2.3.64	T	F91-F95	9.1.72
EZERGALLIS, Elza (Mrs.)	27.6.20	"	3.2.71	T	F91-F95	8.5.72
VITI, Germana (Mrs.)	22.8.34	Assistant,Grade I	25.9.72	T	F69-F82	25.9.72
CAIN, C.G.	23.6.26	Buildings Maintenance Officer	7.5.51	T	149-168	27.8.72
BENNETT, L.L.	7.12.26	Carpenter,Leading Hand	27.4.65	T	121-137	22.10.72
TKACZUK, D.	15.7.14	Carpenter	1.7.65	T	110-127	27.8.72
SIAPSINSKAS, A.P.	2.8.22	"	2.8.71	T	110-127	27.8.72
CRUIKSHANK, J.L.	2.9.21	"	21.2.66	T	110-127	27.8.72
GEOGHEGAN, Kaye A.	1.12.44	Case Aide	10.11.69	T	F104-F108	1.9.72
LAWRENCE, Margaret A.	5.9.42	"	9.8.71	T	F104-F108	1.9.72
GLYNATIS, J.	26.7.23	Cleaner and Labourer	1.7.65	T	53-68	27.8.72
LABB, J.P.	28.2.15	Cook,Grade II	1.7.65	T	93-111	27.8.72
COLVIN, L.J.	17.1.20	"	4.3.65	T	93-111	27.8.72
NAPOLITANO, M.	9.5.15	Cook,Grade I	19.10.62	T	55-68	27.8.72
WILLIAMS, J.	18.4.22	"	1.7.65	T	55-68	27.8.72
VOLDRICH, J.	4.3.24	"	27.6.66	T	55-68	27.8.72
DENARDO, A.	12.2.25	"	19.9.63	T	55-68	27.8.72
CRABNER, M.	1.9.46	"	23.1.69	T	55-68	27.8.72
DE NARDO, F.	17.7.27	"	2.11.67	T	55-68	27.8.72

DEPARTMENT OF HEALTH - Continued

Name	Date of Birth	Office	Date of First Appointment	Present Classification		
				Division	Class or Grade	Effective from—
MENTAL HYGIENE BRANCH - continued						
Royal Park Psychiatric Hospital - continued						
PELLEGRINO, P.	9.5.31	Cook, Grade I	16.8.71	T	55-63	20.11.72
McQUADE, L.J.	25.8.35	Craft Supervisor (Male), Grade IV	14.8.57	T	128-146	27.8.72
HARTNEY, T.P.	2.7.17	Craft Supervisor (Male), Grade I	14.7.69	T	63-75	27.8.72
GRALL, A.A.	30.4.21	Dental Mechanic	18.11.68	T	125-140	27.8.72
HARRIS, K.B.	26.5.12	Electrical Mechanic	23.1.67	T	95-114	27.8.72
WILSON, C.E.(s)	4.6.23	Engineer Mechanic, Grade I	9.4.53	T	95-114	27.8.72
BROWN, M.	3.12.46	"	9.4.70	T	95-114	27.8.72
MILLAR, P.R.	1.2.31	Fireman	1.7.65	T	66-81	27.8.72
MILICH, C.	8.3.19	"	30.10.72	T	66-81	30.10.72
TRIGGS, W.E.A.(s)	16.6.21	Garden Manager	22.10.58	T	127-137	27.8.72
SANDIFORD, W.F.	11.3.11	Gardener, Grade IV	11.6.63	T	100-118	27.8.72
PAPA, S.	6.7.13	Gardener, Grade II	24.6.60	T	66-82	27.8.72
ADAMS, A.B.	14.9.47	Gardener, Grade I	6.4.70	T	57-71	27.8.72
McLAUCHLAN, C.W.	16.6.18	"	31.7.72	T	57-71	27.8.72
SIRIO, G.	25.7.27	Hairdresser (Male)	18.8.69	T	96-113	6.11.72
CRESSALL, Eileen C.(Mrs.)	20.4.15	Hairdresser	21.9.70	T	F84-F101	27.8.72
TRIGGS, Joyce E.(Mrs.)	17.6.21	Hostel Supervisor	23.10.72	T	F68-F78	23.10.72
CLAY, Evelyn C.(s)	2.8.17	Housekeeper	7.11.58	T	F111-F124	27.10.72
BUCHANAN, R.	27.9.11	Inquiry Officer	27.2.56	T	71-83	9.1.72
INGEBRETSON, I.	29.10.16	"	16.6.60	T	71-83	9.1.72
BOYCE, T.B.	31.10.41	"	17.9.64	T	71-83	9.1.72
TAITE, M.G.	29.9.26	"	27.10.67	T	71-83	9.1.72
ADORNO, R.	10.9.11	Kitchenman	19.9.63	T	50-64	27.8.72
VILLANI, A.	27.6.25	"	16.8.71	T	50-64	27.8.72
ASZNOWICZ, Stefania (Mrs.)	4.7.30	Laboratory Assistant, Grade II	21.9.70	T	F106-F113	10.9.72
DAILE, Aina (Mrs.)	10.5.18	"	3.2.71	T	F106-F113	10.9.72
HALL, Hilda M.(Mrs.)	3.9.14	Laundress, Grade I	14.4.69	T	F46-F59	27.8.72
ROBERTS, H.N.	2.11.21	Maintenance Engineer, Senior	28.3.51	T	237	28.5.72
ZAHORODNI, Olga (Mrs.)	7.7.34	Messroom Attendant	14.9.70	T	F46-F59	27.8.72
KANDLER, Hermine (Mrs.)	14.12.21	"	21.9.70	T	F46-F59	27.8.72
LLOYD, Barbara I.J.(Mrs.)	3.11.42	"	21.9.70	T	F46-F59	27.8.72
LANDY, Irene G.(Mrs.)	15.5.13	"	9.11.70	T	F46-F59	27.8.72
SZALUS, Maria (Mrs.)	4.3.29	"	2.2.71	T	F46-F59	27.8.72
O'DONNELL, J.P.	5.11.23	Motor Driver, Grade III	30.10.70	T	82-100	27.8.72
GROVES, D.L.B.(s)	8.5.21	Painter, Leading Hand	11.6.54	T	121-137	27.8.72
CAMPBELL, W.J.	2.4.08	Painter	15.11.54	T	108-125	27.8.72
NICHOL, A.L.	28.4.20	"	21.2.66	T	108-125	27.8.72
BURFOOT, B.G.	7.3.48	"	19.12.69	T	108-125	27.8.72
ALESSI, L.	3.12.11	Pharmacy Assistant	8.9.70	T	71-86	29.10.72
BENNIE, J.(s)	26.11.25	Plumber	3.8.59	T	115-130	27.8.72
DIETRICH, Marie (Mrs.)	8.11.25	Seamstress, Grade II	10.9.71	T	F52-F66	27.8.72
McEWAN, Ivy (Mrs.)	20.3.15	Seamstress, Grade I	21.9.70	T	F47-F61	27.8.72
DURN, F.S.J.(s)	13.10.11	Storekeeper, Grade II	15.5.61	T	102-114	16.7.72
McGRATH, J.S.(s)	10.5.14	Supervisor of Catering	16.2.51	T	170-180	28.5.72
DONNELLAN, Joyce E.(Mrs.)	2.3.27	Typist, Grade II	3.2.71	T	F89-F93	9.1.72
OMACHEN, Walburga (Mrs.)	7.12.22	Typist, Grade I	14.9.70	T	F74-F86	9.1.72
Parkville Psychiatric Unit						
BOYD, K.A.(s)	3.4.20	Executive Officer	10.4.37	A	A	16.8.68
LENEHAN, D.J.	28.1.49	(Admin.)	1.10.68	A	C	10.9.71
VERBERNE, T.J.P., B.A.	17.1.27	Senior Psychologist, Professorial Unit	17.10.62	F	P-3	26.2.67
GRAVES, Gwendoline D.(Mrs.), M.A.	5.2.27	Senior Research Psychologist	21.9.70	P	P-3	21.9.70
FOENANDER, G.P.C., B.A.	15.12.36	Psychology Officer	28.1.58	P	P-1	14.5.71
CARSON, N.J.	29.11.49	Statistical Investigation Officer	7.7.71	P	ST-3	7.7.71
MACKENZIE, R.A., Dip.Soc.Stud.	26.9.29	Senior Social Worker	18.4.69	P	SW-4	7.5.71
HEALY, W.P.	14.4.41	"	1.2.62	P	SW-4	7.5.71
SMITH, Valerie J.	3.7.40	Occupational Therapist	27.5.68	P	T-3	8.4.71
LENSKY, Roslyn J.(Mrs.)	26.9.47	"	20.10.72	P	T-1	20.10.72
BRADLEY, D.B.	23.8.34	Head Nurse	16.10.57	T	162-168	28.5.72
HAVLIN, K.J.	21.6.20	Assistant Head Nurse	9.9.57	T	150	26.6.72
BRETSCH, G.A.	4.5.14	Charge Nurse	27.6.55	T	138	28.5.72
GUY, Linda	5.6.43	"	21.10.65	T	138	28.5.72
KOHOUT, J.	7.3.18	"	13.7.59	T	138	28.5.72
FOLEY, Jean E.	9.11.27	"	11.8.69	T	138	28.5.72
BAKER, R.W.	6.4.31	"	27.6.66	T	138	28.5.72
SQUIRE, Josephine J.	30.6.38	"	26.4.71	T	138	28.5.72
FLEMING, Isabella (Mrs.)	9.5.31	"	13.7.70	T	138	28.5.72
DON, L.	16.12.24	Deputy Charge Nurse	24.11.69	T	126	28.5.72
MORASSI, Maria (Mrs.)	7.12.32	"	11.6.71	T	126	28.5.72
SUTHERLAND, N.K.	10.12.42	"	20.5.68	T	126	28.5.72
O'PRAY, Doreen (Mrs.)	15.8.29	Ward Nurse	7.12.70	T	85-113	28.5.72
CHEGWIDDEN, Audrey J.	3.6.34	"	20.9.71	T	85-113	28.5.72
VUGHAN, Mary	24.9.37	"	16.11.71	T	85-113	28.5.72
KORKES, E.	16.12.13	Assistant (Male), Grade II	14.6.68	T	91-97	8.5.72

DEPARTMENT OF HEALTH - Continued

Name	Date of Birth	Office	Date of First Appointment	Present Classification		
				Division	Class or Grade	Effective from—
MENTAL HYGIENE BRANCH - continued						
Parkville Psychiatric Unit - continued						
SPETSOTIS, C.	6.8.23	Assistant (Male), Grade I	18.3.68	T	71-83	1.9.72
ZAD, Maria (Mrs.)	23.2.18	Assistant, Grade II	3.2.71	T	F91-F95	8.5.72
ZANCA, Rosaria (Mrs.)	1.12.16	Cleaner	3.2.71	T	F67-F82	27.8.72
FISHER, R.J.	24.7.34	Cook, Grade II	8.5.61	T	93-111	27.8.72
MESAR, I.	22.6.26	Cook, Grade I	26.9.61	T	55-68	27.8.72
McEWAN, T.U.	15.11.14	Gardener, Grade III	7.2.68	T	73-87	27.8.72
LADGROVE, B.J.	18.4.46	Inquiry Officer	8.4.71	T	71-83	9.1.72
CAMBRUZZI, G.	20.2.08	Kitchenman	23.9.70	T	50-64	27.8.72
PIDRIZ, Luba	18.7.47	Laboratory Assistant, Grade I	8.11.67	T	F86-F95	10.9.72
IRWIN, Lorraine H. (Mrs.)	28.9.43	Machinist (Data-Processing), Supervising, Grade I	16.11.71	T	F109	9.1.72
ROZPEDOWSKI, Krystyna	15.1.27	Machinist (Data-Processing), Grade I	13.10.69	T	F86-F93	9.1.72
RADULOVIC, Lillian (Mrs.)	10.12.43	"	3.2.71	T	F86-F93	9.1.72
DE NARDO, Maria (Mrs.)	27.1.23	Messroom Attendant	21.9.70	T	F46-F59	27.8.72
CVIJETIC, Nada (Mrs.)	18.9.29	"	21.9.70	T	F46-F59	27.8.72
NIKOLIC, Rada (Mrs.)	12.9.20	"	21.9.70	T	F46-F59	27.8.72
GALLAGHER, Agnes J. (Mrs.)	12.4.23	Stenographer, Grade II	21.9.70	T	F103-F108	9.1.72
KNIGHT, Olga T. (Mrs.)	8.10.27	"	19.4.71	T	F103-F108	9.1.72
ZALEWSKI, Rozalyn	9.3.50	"	21.9.70	T	F103-F108	17.6.72
EWDMON, Elizabeth	11.5.46	Typist, Grade II	21.1.66	T	F89-F93	9.1.72
JOHNSON, Inga E.A. (Mrs.)	30.4.10	"	21.9.70	T	F89-F93	9.1.72
JOHNSON, Alice C. (Mrs.)	9.11.45	Typist, Grade I	26.4.71	T	F74-F86	9.1.72
KNIGHT, Susan G.	16.11.53	"	2.10.72	T	JF-16	2.10.72
Pleasant View Psychiatric Hospital						
GRAHAM, B.	4.2.42	Secretary	5.1.59	A	C1	22.10.71
HRUDKA, Maja (Mrs.)	18.1.25	Head Nurse	18.5.70	T	162-168	28.5.72
WILLIAMS, Eileen F. (Mrs.)	14.10.10	Assistant Head Nurse	31.5.71	T	150	28.5.72
WEINDORFER, K.	17.4.21	Charge Nurse	17.4.56	T	138	28.5.72
BEN, M.	29.11.25	Cook, Grade II	12.12.55	T	93-111	27.8.72
SWEET, M.F.	13.3.12	Gardener, Grade III	29.4.65	T	73-87	27.8.72
CARDAMONE, T.	12.11.19	Gardener, Grade II	10.5.68	T	66-82	10.12.72
Plenty Mental Hospital						
THOMPSON, G.D.	13.12.37	Secretary	18.12.53	A	C2	1.11.68
TAYLOR, J.D.	7.1.48	(Admin.)	6.7.67	A	C	24.12.70
REEVES, G.M.	27.3.48	"	23.10.67	A	C	13.8.71
SEWELL, M.	22.8.52	"	2.8.71	A	E	2.8.71
BORELLA, C.J.	16.10.53	"	3.8.71	A	E	3.8.71
LUKIES, Janette M. (Mrs.), Dtp. Soc. Stud.	11.4.32	Senior Social Worker	8.9.72	P	SW-3	8.9.72
HIEP, Margaret L. (Mrs.)	1.1.35	Occupational Therapist	21.9.70	P	T-4	24.9.71
BREW, S.J.	3.6.09	Principal Nurse	8.10.37	T	179-186	28.5.72
MURATORE, Edna R. (Mrs.)	24.11.24	"	14.9.70	T	179-186	28.5.72
SKUJA, A.	12.6.27	Head Nurse	21.6.55	T	162-168	28.5.72
SHERRITT, Barbara J. (Mrs.)	27.9.28	"	18.5.70	T	162-168	28.5.72
MORLAND, T.G. (s)	9.6.20	Assistant Head Nurse	7.10.47	T	150	28.5.72
EVANS, Frances M. (Mrs.)	4.6.24	"	2.5.62	T	150	28.5.72
GRIFFIN, T.P.	10.6.20	"	25.5.54	T	150	28.5.72
HAGGIS, Lyle (Mrs.)	21.11.17	"	11.9.67	T	150	28.5.72
RAWLINSON, A. (s)	31.10.22	Charge Nurse	12.9.56	T	138	28.5.72
WORNARSKI, S.	10.10.23	"	20.1.59	T	138	28.5.72
GEORGE, W.B.L.	31.5.08	"	13.7.59	T	138	28.5.72
SHERRITT, A.A.	15.1.17	"	19.8.58	T	138	28.5.72
BUTCHER, E.H.A.	14.8.15	"	19.8.58	T	138	28.5.72
TOPP, S.H. (s)	7.1.22	"	13.7.59	T	138	28.5.72
CIPANS, J.	24.1.28	"	13.7.59	T	138	28.5.72
ALEXANDER, J.F. (s)	28.12.16	"	19.8.58	T	138	28.5.72
PROCHAZKA, Annie (Mrs.)	4.6.30	"	20.8.70	T	138	28.5.72
OSTROWSKY, W.	11.6.29	"	26.3.59	T	138	28.5.72
ARCH, K.J.	7.9.31	"	15.11.60	T	138	28.5.72
DOKTOR, Aranka (Mrs.)	3.5.53	"	18.5.70	T	138	28.5.72
JAVIER, Arminda (Mrs.)	27.2.34	"	13.7.70	T	138	28.5.72
TAYLOR, Milobed I.H.	23.5.30	"	31.7.70	T	138	28.5.72
LABONTE, Patricia A. (Mrs.)	23.3.39	"	9.6.71	T	138	28.5.72
CHIN-ALVAREZ, Ligaya (Mrs.)	25.1.32	"	16.2.71	T	138	28.5.72
KEIR, G.	1.1.14	"	5.7.62	T	138	28.5.72
PIKE, V.A.F.	5.8.35	Deputy Charge Nurse	15.11.60	T	126	28.5.72
STANEK, O.	4.7.30	"	1.10.63	T	126	28.5.72
TROETH, R.G.	21.5.22	"	15.11.60	T	126	28.5.72
THOMPSON, C.H.	28.8.20	"	13.5.65	T	126	28.5.72
CRUTCHLEY, J.B.	12.1.35	"	8.7.63	T	126	28.5.72

DEPARTMENT OF HEALTH - Continued

Name	Date of Birth	Office	Date of First Appointment	Present Classification		
				Division	Class or Grade	Effective from—
MENTAL HYGIENE BRANCH - continued						
Plenty Mental Hospital - continued						
FIELD, K.E.	3.9.26	Deputy Charge Nurse	21.8.67	T	126	28.5.72
LAL, S.	3.8.38	"	28.10.68	T	126	28.5.72
SHEPARD, R.	24.7.28	"	9.9.68	T	126	28.5.72
ZVAIGZNITE, Z.A.	31.3.47	"	28.10.68	T	126	28.5.72
NIKOLICH, V.	3.3.36	"	28.10.68	T	126	28.5.72
VIDLER, D.W.	21.11.35	"	20.7.70	T	126	28.5.72
JAMES, K.W.	22.6.39	"	27.6.66	T	126	28.5.72
CIPANS, Teresa (Mrs.)	3.8.33	"	20.11.70	T	126	28.5.72
SHORTER, S.R.	4.9.12	"	17.8.70	T	126	28.5.72
BELL, R.M.	1.6.25	"	4.12.67	T	126	28.5.72
HOWES, R.P.	23.10.42	"	22.3.71	T	126	28.5.72
CHLADEK, Jill (Mrs.)	7.5.39	"	24.3.72	T	126	28.5.72
COUGLE, P.L.	5.6.45	"	16.6.70	T	126	11.12.72
KITE, J.H.	22.4.21	"	7.6.71	T	126	11.12.72
BUTLER, T.B.	4.5.38	Ward Nurse	5.4.71	T	85-113	28.5.72
HOWLETT, S.N.	6.8.38	"	23.10.72	T	85-113	23.10.72
LABONTE, Marie A.L.F.	10.6.39	"	17.1.72	T	85-113	16.7.72
DALE, G.W.	2.6.43	Staff Nurse	10.4.72	T	76	10.4.72
WOOD, D.N.	2.6.42	"	14.8.72	T	76	14.8.72
GIBSON, M.A.C.	3.5.46	"	20.11.72	T	76	20.11.72
KORSZNAK, G.	10.4.23	Ward Assistant	15.11.60	T	39-53	27.8.72
RYAN, A.	24.12.30	"	30.4.68	T	39-53	27.8.72
CINCOTTA, R.J.	25.10.38	Butcher, Grade II	10.3.61	T	94-112	27.8.72
WESTHEIMER, Gertrude B. (Mrs.)	16.4.17	Case Aide	22.10.70	T	F104-F108	1.9.72
STEWART, R.	16.10.22	Cook, Grade II	18.7.67	T	93-111	27.8.72
HOTCHIN, E.	31.10.10	"	27.6.61	T	93-111	27.8.72
SZARF, A.	5.6.23	"	8.9.60	T	93-111	27.8.72
BARWALD, E.	14.7.12	Cook, Grade I	23.12.54	T	55-68	27.8.72
DEWIATKA, M.	25.8.15	"	23.12.54	T	55-68	27.8.72
KIDDLE, A.J.	15.6.25	"	27.6.66	T	55-68	27.8.72
SHEWCHENKO, A.	1.5.11	"	23.12.54	T	55-68	27.8.72
NANCARROW, L.F.	3.1.22	"	8.7.68	T	55-68	27.8.72
BEATSON, D.W.	30.12.47	"	6.4.70	T	55-68	28.8.72
RYLAND, K.B.T.	25.2.34	Craft Supervisor (Male), Grade III	8.4.71	T	120-126	27.8.72
RISTUCCIA, V.C.J.	12.5.33	Craft Supervisor, Grade II	10.2.67	T	79-89	27.8.72
DEWAN, Kathleen G. (Mrs.)	15.12.21	"	21.9.70	T	79-89	3.12.72
ANDERSON, S.J.	20.11.49	Craft Supervisor, Grade I	16.11.72	T	63-75	16.11.72
DALBEN, Alice N. (Mrs.)	28.4.33	"	27.7.71	T	63-75	3.12.72
HERBERT, Joan H. (Mrs.)	2.6.31	Hairdresser	21.9.70	T	F84-F101	27.8.72
LAVRIJSEN, A.A.	16.3.12	Kitchenman	24.10.55	T	50-64	27.8.72
DOHERTY, M.F.	16.7.36	"	9.10.62	T	50-64	27.8.72
LEONTIEFF, L.	8.7.34	"	21.10.64	T	50-64	27.8.72
MALANCZYN, M.	29.10.19	"	19.4.67	T	50-64	27.8.72
ROKIC, M.	20.3.10	"	23.8.67	T	50-64	27.8.72
KOBELEV, Olga (Mrs.)	14.2.20	Messroom Attendant	21.9.70	T	F46-F59	27.8.72
BARWALD, Olga (Mrs.)	26.12.16	"	19.4.71	T	F46-F59	27.8.72
SMITH, H.M. (s)	12.8.19	Supervisor of Catering	20.7.49	T	170-180	27.8.72
Ambermere Hospital, Shepparton						
ARNEL, I.L.	14.3.40	Secretary	4.6.58	A	C1	28.6.68
SCHULZ, J.M.	11.2.30	Head Nurse	10.11.52	T	162-168	28.5.72
HILL, Noreen E. (Mrs.)	13.10.32	Assistant Head Nurse	9.8.71	T	150	28.5.72
TAYLOR, G.S.	9.9.33	Charge Nurse	29.1.57	T	138	28.5.72
ASHWORTH, B.J.	22.12.33	"	17.11.64	T	138	28.5.72
REED, N.W.	21.4.41	"	1.4.65	T	138	28.5.72
WINN, P.A.	30.12.46	"	1.9.69	T	138	28.5.72
SCOBLE, L.J.	22.1.39	"	18.8.69	T	138	28.5.72
PENDYK, J.P.	16.3.46	Deputy Charge Nurse	13.12.71	T	126	11.9.72
SMITH, Christine M.	18.4.47	Staff Nurse	28.8.72	T	76	28.8.72
MASKELL, Barbara M.	26.1.51	Assistant, Grade I	31.5.72	T	F69-F82	31.5.72
SPAN, Maria W.C. (Mrs.)	19.1.19	Case Aide	26.8.70	T	F104-F108	9.1.72
TIEDEMANN, N.H.	30.1.12	Cleaner and Labourer	29.4.71	T	53-68	27.8.72
JAMES, Evelyn M. (Mrs.)	24.2.20	Typist, Grade II	25.10.68	T	F89-P93	26.4.72
BORRMAN, Roslyn K.	12.6.53	Typist, Grade I	26.4.72	T	JF-16	28.5.72
Ararat Mental Hospital						
FELLOW-SMITH, C.H. (s)	26.11.19	Secretary	22.9.37	A	B1	17.4.64
ANTONIO, B.R.	11.10.38	(Admin.)	29.10.56	A	C1	16.8.68
PICKERING, M.F.	24.11.41	"	31.5.61	A	C	1.11.68
EDWARDS, B.C.	4.3.47	"	15.2.64	A	C	5.9.69
STEWART, S.L.	16.1.52	"	14.10.71	A	E	14.10.71
RANDLE, G.R.	7.7.53	"	6.10.72	A	E	6.10.72
WATSON, Ivy M.	8.12.20	Principal Nurse	2.2.51	T	179-186	28.5.72
ASTON, N.C.	17.12.25	"	4.7.50	T	179-186	28.5.72

DEPARTMENT OF HEALTH - Continued

Name	Date of Birth	Office	Date of First Appointment	Present Classification		
				Division	Class or Grade	Effective from—
MENTAL HYGIENE BRANCH - continued						
Ararat Mental Hospital - continued						
STAPLETON, A.T.	21.4.16	Head Nurse	5.4.42	T	162-168	28.5.72
FRAWLEY, K.H.(s)	25.12.20	"	7.10.47	T	162-168	28.5.72
McDONALD, D.R.(s)	15.7.08	Assistant Head Nurse	11.6.39	T	150	28.5.72
FREEMAN, J.B.(s)	26.11.16	"	7.10.47	T	150	28.5.72
JOSLIN, L.J.(s)	18.9.24	"	12.7.48	T	150	28.5.72
BRYANT, Thelma M.	12.10.16	"	5.11.41	T	150	28.5.72
WATSON, A.E.(s)	25.2.19	"	24.9.49	T	150	28.5.72
EINOEDER, Maria (Mrs.)	24.2.20	"	1.10.70	T	150	28.5.72
CONROY, W.I.(s)	11.12.16	"	7.10.47	T	150	28.5.72
BOISEN, Isabel M.(Mrs.)	1.12.29	"	1.3.71	T	150	28.5.72
TAIT, M.D.	5.3.45	Tutor	1.8.68	T	150	28.5.72
CAREY, T.J.(s)	16.11.11	Charge Nurse	7.10.47	T	138	28.5.72
FERGUSON, C.H.	15.9.08	"	24.6.49	T	138	28.5.72
SERTORI, V.J.(s)	29.1.12	"	24.6.49	T	138	28.5.72
GRAHAM, J.W.	13.9.17	"	12.7.48	T	138	28.5.72
SHEVLIN, E.J.(s)	19.5.20	"	12.7.48	T	138	28.5.72
HOWLETT, N.E.(s)	23.1.21	"	24.6.49	T	138	28.5.72
BOYLE, H.E.(s)	18.6.23	"	29.1.57	T	138	28.5.72
GRIFFIN, M.J.(s)	4.2.22	"	24.6.49	T	138	28.5.72
EDWARDS, R.	9.7.24	"	4.7.50	T	138	28.5.72
CLARK, L.G.	28.2.29	"	10.11.52	T	138	28.5.72
LEES, H.J.	13.5.11	"	10.11.52	T	138	28.5.72
FELMINGHAM, L.K.	11.12.14	"	10.11.52	T	138	28.5.72
CLARK, A.H.	12.4.25	"	10.11.52	T	138	28.5.72
STAPLETON, Lorna J.	13.4.23	"	31.3.65	T	138	28.5.72
WATTS, W.L.	5.1.30	"	10.11.52	T	138	28.5.72
CAVANAGH, J.T.K.	25.10.18	"	15.3.54	T	138	28.5.72
VERNON, F.E.D.	1.9.30	"	29.1.57	T	138	28.5.72
HANDS, C.T.	4.1.28	"	29.1.57	T	138	28.5.72
LEACH, J.J.	3.1.31	"	21.6.55	T	138	28.5.72
COLLINS, Doris	26.12.28	"	22.1.68	T	138	28.5.72
LANNEN, T.P.	16.3.31	"	9.9.57	T	138	28.5.72
AGNEW, Florence M.(Mrs.)	30.9.12	"	18.5.70	T	138	28.5.72
TAIT, Patricia J.(Mrs.)	15.11.42	"	18.5.70	T	138	28.5.72
BEER, E.S.	1.9.21	"	29.1.57	T	138	28.5.72
BLACKIE, Isobel C.(Mrs.)	22.10.19	"	28.9.70	T	138	28.5.72
STIENSTRA, Eva M.I.(Mrs.)	6.5.25	"	28.9.70	T	138	28.5.72
SKRABL, Elisabeth C.(Mrs.)	15.11.31	"	28.9.70	T	138	28.5.72
WALKER, Kathleen M.(Mrs.)	30.9.28	"	9.10.70	T	138	28.5.72
NEULIST, Carmel L.(Mrs.)	20.12.38	"	13.11.70	T	138	28.5.72
HAMBLING, Amy C.(Mrs.)	15.2.16	"	13.11.70	T	138	28.5.72
COCKING, Elaine E.(Mrs.)	19.4.36	"	1.3.71	T	138	28.5.72
CANTY, W.J.	5.1.27	"	9.9.27	T	138	28.5.72
CAVANAGH, Ieva (Mrs.)	14.1.20	"	2.8.71	T	138	28.5.72
GREENWOOD, Alice (Mrs.)	14.4.25	"	3.12.71	T	138	28.5.72
BOND, Celina H.(Mrs.)	1.10.47	"	24.3.72	T	138	28.5.72
SMITH, L.W.(s)	9.3.14	"	9.9.57	T	138	2.10.72
KELLY, L.M.	6.6.23	Deputy Charge Nurse	15.11.54	T	126	28.5.72
QUINLIVAN, A.P.	17.7.23	"	12.10.50	T	126	28.5.72
PRAAG, B.J.	10.2.28	"	21.6.55	T	126	28.5.72
MOORE, F.J.	18.8.20	"	17.4.56	T	126	28.5.72
CRAWFORD, H.	27.9.15	"	22.9.58	T	126	28.5.72
PRICE, J.E.A.	12.10.16	"	17.4.56	T	126	28.5.72
CLARK, R.E.	5.2.30	"	9.9.57	T	126	28.5.72
CLARK, A.J.	4.9.33	"	19.8.58	T	126	28.5.72
GORMAN, A.H.	3.2.23	"	19.8.58	T	126	28.5.72
WAUGH, W.J.	10.2.17	"	7.6.60	T	126	28.5.72
MURRAY, J.	29.8.08	"	7.6.60	T	126	28.5.72
MALCOLM, J.G.	17.9.21	"	7.6.60	T	126	28.5.72
WALKER, D.Y.	18.11.18	"	15.11.60	T	126	28.5.72
ARENSHORST, Z.	24.5.31	"	15.11.60	T	126	28.5.72
DAVIES, J.F.(s)	9.10.25	"	7.12.53	T	126	28.5.72
HOPPER, N.C.(s)	17.5.18	"	15.11.60	T	126	28.5.72
TEGGERTH, D.W.(s)	12.12.22	"	15.11.60	T	126	28.5.72
ROLPH, E.J.(s)	16.9.17	"	15.11.60	T	126	28.5.72
ROBERTSON, A.J.	9.8.27	"	15.11.70	T	126	28.5.72
CLARK, K.C.	5.7.35	"	15.11.60	T	126	28.5.72
RODGER, J.W.	23.1.26	"	8.7.63	T	126	28.5.72
BINDING, R.W.	27.9.22	"	8.8.61	T	126	28.5.72
BAIRD, R.A.	29.12.31	"	13.7.59	T	126	28.5.72
GILLIES, K.M.	22.9.26	"	4.12.64	T	126	28.5.72
CLARKE, J.P.	6.8.28	"	5.7.62	T	126	28.5.72
STEVENS, C.W.	14.4.33	"	8.8.61	T	126	28.5.72
DOWIE, D.J.	5.4.30	"	15.11.60	T	126	28.5.72
SELLER, F.W.	20.8.33	"	1.4.65	T	126	28.5.72
HELMICH, H.	23.11.30	"	22.5.67	T	126	23.6.72
McCARTHY, Marianna (Mrs.)	29.12.45	"	11.10.71	T	126	24.7.72
BOYD, Valma G.(Mrs.)	28.6.36	"	26.6.72	T	126	24.7.72

DEPARTMENT OF HEALTH - Continued

Name	Date of Birth	Office	Date of First Appointment	Present Classification		
				Division	Class or Grade	Effective from—
MENTAL HYGIENE BRANCH - continued						
Ararat Mental Hospital - continued						
WILLIAMS, Lois M. (Mrs.)	24.6.46	Deputy Charge Nurse	26.6.72	T	126	27.11.72
CLARK, N.J.	27.3.40	Ward Nurse	1.4.65	T	85-113	28.5.72
WEICKHARDT, F.W.B.	3.10.40	"	19.6.67	T	85-113	28.5.72
ROBINSON, B.T.R.	20.3.42	"	20.5.68	T	85-113	28.5.72
CROOK, J.L.	15.4.39	"	1.8.68	T	85-113	28.5.72
WILLIAMS, R.P.	29.11.41	"	14.4.69	T	85-113	28.5.72
BLACKIE, R.C.	20.1.18	"	14.4.69	T	85-113	28.5.72
WAUGH, W.K.	8.9.36	"	11.8.69	T	85-113	28.5.72
BATTYE, A.I.	6.11.21	"	3.11.69	T	85-113	28.5.72
TAYLOR, J.W.	14.10.40	"	27.6.66	T	85-113	28.5.72
WHITTEN, J.S.	22.3.42	"	11.8.69	T	85-113	28.5.72
DE KONING, F.F.	1.8.27	"	13.4.70	T	85-113	28.5.72
BOYD, M.J.	7.1.32	"	26.3.59	T	85-113	28.5.72
LESLIE, G.W.	28.1.41	"	8.12.69	T	85-113	28.5.72
SHALDERS, J.	27.4.39	"	28.9.70	T	85-113	28.5.72
CAVANAGH, B.G.D.T.	8.4.49	Staff Nurse	17.7.72	T	76	17.7.72
CHALMERS-BORELLA, Mary (Mrs.)	20.10.16	"	23.10.72	T	76	23.10.72
VINNICOMBE, J.R.	17.11.27	Ward Assistant	29.1.57	T	39-53	27.8.72
KENT, D.K.	8.10.36	"	19.8.58	T	39-53	27.8.72
MURRAY, A.	3.6.32	"	19.8.58	T	39-53	27.8.72
BRENNAN, G.L.	26.6.38	"	15.11.60	T	39-53	27.8.72
LEWIN, R.I.	13.12.40	"	15.11.60	T	39-53	27.8.72
ORD, H.R.	27.7.28	"	5.7.62	T	39-53	27.8.72
WHITE, G.	27.4.38	"	5.7.62	T	39-53	27.8.72
CREENAUNE, W.J.	18.3.43	Assistant (Male), Grade II	7.8.61	T	91-97	8.5.72
MURPHY, B.P.	15.3.26	Butcher, Grade II	13.11.58	T	94-112	27.8.72
CHRISTIE, E.C.	26.4.13	Carpenter, Leading Hand	9.11.41	T	121-137	22.10.72
POWELL, W.H. (s)	29.3.27	Carpenter	3.2.60	T	110-127	27.8.72
STAINSBY, A.E.	9.10.20	"	1.7.65	T	110-127	27.8.72
BRITTON, A.R.	28.12.27	"	29.4.71	T	110-127	27.8.72
SYKES, M. (s)	13.12.13	Cook, Grade II	12.6.47	T	93-111	27.8.72
McNAMARA, F.C. (s)	22.12.13	"	24.6.49	T	93-111	27.8.72
PENGELLY, S.T.	14.1.19	"	10.11.52	T	93-111	27.8.72
RICHARDS, R.F.	12.12.24	Cook, Grade I	22.3.55	T	55-68	27.8.72
HOLLY, D.A. (s)	23.2.15	"	23.10.55	T	55-68	27.8.72
CREENAUNE, T.M.	15.5.32	"	23.10.55	T	55-68	27.8.72
MEADOWS, W.G.	11.7.12	"	13.11.58	T	55-68	27.8.72
TODD, J.H.	27.12.20	"	12.4.62	T	55-68	27.8.72
WELSH, E.T.	14.1.22	"	12.4.62	T	55-68	27.8.72
MACHACEK, A.T.P.	9.3.19	"	24.8.62	T	55-68	27.8.72
FREEMAN, J.F. (s)	5.5.21	"	23.10.55	T	55-68	27.8.72
HOWARTH, J.E. (s)	8.1.22	"	3.3.60	T	55-68	27.8.72
BARRY, D.B.	14.5.34	"	26.1.66	T	55-68	27.8.72
MILLER, A.A.	2.2.11	"	13.3.62	T	55-68	27.8.72
POWELL, A.J.	8.3.36	Craft Supervisor (Male), Grade IV	28.2.66	T	128-146	27.8.72
MEX, H.J.	13.12.30	Craft Supervisor, Grade II	8.9.69	T	79-89	27.8.72
DUNN, G.J.	23.3.35	"	17.8.70	T	79-89	27.8.72
HOLZ, Annaliese (Mrs.)	24.4.23	Craft Supervisor, Grade I	24.11.70	T	63-75	3.12.72
WALSH, M.J.	26.4.10	Electrical Mechanic, Senior	16.6.59	T	104-120	27.8.72
WOODS, C.J.	8.10.21	Electrical Mechanic	20.12.68	T	95-114	27.8.72
COLLIER, T.W.	10.7.35	Engineer Mechanic, Grade II	24.6.64	T	128-145	26.11.72
LOADER, F.B.	25.3.30	Engineer Mechanic, Grade I	29.4.60	T	95-114	27.8.72
HERITAGE, J.L.	22.1.48	"	13.4.70	T	95-114	27.8.72
TUDOR, R.H.	23.3.29	Farm Manager	10.11.59	T	135-147	27.8.72
JESSE, S.C. (s)	31.10.19	Farm Manager, Assistant	19.2.51	T	108-110	27.8.72
CLARK, L.R.	21.3.29	Farm Assistant	24.9.54	T	70-84	27.8.72
FLOYD, R.G.	9.2.19	"	10.12.58	T	70-84	27.8.72
CRONIN, K.J.	5.4.31	"	2.4.65	T	70-84	27.8.72
BOYD, R.W.	4.10.34	"	15.7.68	T	70-84	27.8.72
SLOPER, R.G.	9.9.47	"	19.8.70	T	70-84	27.8.72
VERDON, J.	7.12.29	Fireman	26.1.56	T	66-81	27.8.72
QUILTY, J.G.	30.4.28	"	2.2.70	T	66-81	27.8.72
GRAHAM, K.D.	7.5.14	Garden Manager	7.5.35	T	127-137	27.8.72
HELLYER, R.S.	8.11.23	Gardener, Grade, IV	1.7.65	T	100-118	27.8.72
MOORFOOT, L.T.	14.11.28	Gardener, Grade II	31.7.70	T	66-82	27.8.72
SCROOP, C.F.	15.1.12	"	21.8.72	T	66-82	27.8.72
McMILLAN, R.M.	10.3.36	"	2.5.66	T	66-82	27.8.72
FUNSTON, N.C.	30.5.16	General Assistant	4.7.50	T	50-64	27.8.72
DAVIS, W.E.I.	8.2.19	"	13.6.62	T	50-64	27.8.72
ROSS, Jean E. (Mrs.)	21.3.30	Hairdresser	3.2.71	T	F84-F101	27.8.72
CAIRNS, Joyce E. (Mrs.)	17.12.32	Kitchen and Wardsmaid	2.2.71	T	F46-F59	27.8.72
VERDON, Esma J. (Mrs.)	25.4.30	"	8.11.71	T	F46-F59	27.8.72
ARMOUR, E.R.	2.7.22	Kitchenman	13.2.63	T	50-64	27.8.72
SPILLER, A.W.	15.10.40	"	11.10.63	T	50-64	27.8.72
STIENTSTRA, S.	3.6.19	"	18.11.66	T	50-64	27.8.72
SHALDERS, J.P.	16.2.44	"	18.12.67	T	50-64	27.8.72
TASSELL, K.F.	22.6.44	"	18.12.67	T	50-64	27.8.72
MACHECEK, U.	12.5.46	"	31.7.72	T	50-64	27.8.72

DEPARTMENT OF HEALTH - Continued

Name	Date of Birth	Office	Date of First Appointment	Present Classification		
				Division	Class or Grade	Effective from—
MENTAL HYGIENE BRANCH - continued						
Ararat Mental Hospital - continued						
TAYLOR, G.E.	4.4.37	Kitchenman	21.8.72	T	50-64	27.8.72
HARNATH, Ena R. (Mrs.)	11.5.16	Laundress, Grade I	21.9.70	T	F46-F59	27.8.72
LILLIS, Myra (Mrs.)	30.12.15	"	21.9.70	T	F46-F59	27.8.72
HANNAN, B.F.	22.2.32	Maintenance Engineer, Grade II	21.10.65	T	209-221	28.5.72
STODDART, Joan M.	20.5.41	Messroom Attendant	28.8.63	T	F46-F59	27.8.72
HARPER, Mary A.R. (Mrs.)	23.7.19	"	3.2.71	T	F46-F59	27.8.72
HANNETT, Pearlene R. (Mrs.)	28.12.19	"	3.2.71	T	F46-F59	27.8.72
CHRISTIE, Sheila R. (Mrs.)	17.2.16	"	3.2.71	T	F46-F59	27.8.72
WATTS, Vonda J. (Mrs.)	20.1.33	"	3.2.71	T	F46-F59	27.8.72
VERDON, Marie K. (Mrs.)	14.6.17	"	3.2.71	T	F46-F59	27.8.72
FLAVELL, R.E.	30.7.27	Motor Driver, Grade III	2.6.52	T	82-100	27.8.72
SMITH, J.D.	6.10.37	"	1.7.65	T	82-100	27.8.72
HOUSE, G.J.	4.9.45	"	23.10.67	T	82-100	27.8.72
WILDE, A.M. (s)	15.10.18	"	26.11.56	T	82-100	27.8.72
ROSS, K.McL.	3.9.28	Painter, Leading Hand	29.8.52	T	121-137	27.8.72
LILLIS, G.S.	12.2.17	Painter	12.7.48	T	108-125	27.8.72
STUDD, A.G.	8.4.28	"	2.12.59	T	108-125	27.8.72
CREENAUNE, M.P.	10.4.34	"	1.7.65	T	108-125	27.8.72
VEIT, R.J.	24.1.28	"	1.7.65	T	108-125	27.8.72
GRANT, E.R.	5.5.24	"	18.1.72	T	108-125	27.8.72
REID, H.K.	6.6.39	Plumber	14.11.60	T	115-130	27.8.72
STEPHENSON, Phyllis M. (Mrs.)	31.5.17	Seamstress, Grade II	10.7.68	T	F52-F66	27.8.72
FREEMAN, Doreen E. (Mrs.)	28.4.15	Seamstress, Grade I	9.1.69	T	F47-F61	27.8.72
MOOREFOOT, Rosalie J.	3.4.53	"	2.2.70	T	JF-27	28.5.72
JUKES, H.G.A. (s)	29.6.13	Shoemaker, Leading Hand	19.11.54	T	116-137	27.8.72
PASHULA, M.	14.4.21	Shoemaker, Grade II	25.11.54	T	108-126	27.8.72
TURNER, Glenda K.	9.4.39	Stenographer, Grade I	16.9.68	T	F89-F97	9.1.72
CLARK, Cheryl M.	17.1.53	"	28.9.70	T	JF-23	28.5.72
BEDDOE, S. (s)	14.7.08	Storekeeper, Grade II	12.7.48	T	102-114	16.7.72
SHEVLIN, F.B.	2.6.36	Storekeeper, Grade I	11.10.57	T	88-100	16.7.72
TASSELL, R.J.	17.5.21	Supervisor of Catering	9.10.57	T	170-180	28.5.72
BATES, A.J.	25.7.30	Tailor, Leading Hand	27.8.57	T	91-109	27.8.72
RIGA, P.	17.11.26	Tailor, Grade II	13.11.70	T	89-108	27.8.72
WILLIAMS, Nancy J. (Mrs.)	25.2.30	Tailoress, Grade II	3.2.67	T	89-108	27.8.72
SHEVLIN, Elizabeth (Mrs.)	10.7.21	Tailoress, Grade I	21.9.70	T	72-88	27.8.72
McAULEY, Glennys A. (Mrs.)	31.1.49	Typist, Grade II	28.9.70	T	F89-F93	9.1.72
WESTIN, G.	20.2.38	Upholsterer, Grade II	27.6.66	T	94-113	27.8.72
Ballarat Mental Hospital and Ballarat Psychiatric Hospital						
TURNER, K.C. (s)	18.10.19	Secretary (Admin.)	24.3.36	A	A	19.11.63
DENNETT, D.T.	15.11.32	"	23.1.50	A	C2	13.8.64
SMITH, M.	4.10.38	"	26.8.57	A	C1	21.1.72
VINCENT, G.N.	4.1.45	"	1.2.62	A	C	1.7.66
HINES, J.E.	2.12.50	"	20.6.69	A	E	20.6.69
DUFFY, D.J.	16.6.51	"	25.6.70	A	E	25.6.70
MEZAKS, P.J.	30.12.51	"	26.10.70	A	E	26.10.70
WALSH, P.A.	6.9.53	"	15.7.71	A	E	15.7.71
MURPHY, D.E.	11.5.50	"	26.10.71	A	E	26.10.71
TRELEAVAN, W.J.K., B.D.Sc.	2.1.14	Dental Officer	19.5.70	P	DO-1	19.5.70
MOORE, P.R., B.A.	6.10.43	Clinical Psychologist	13.3.70	P	P-2	13.3.70
PHILLIPS, A.F. (s)	14.8.12	Chief Pharmacist	14.2.46	P	PC-4	27.12.70
KLOSS, Barbara, Reg. Pharm. Chem.	3.12.40	Pharmacist	26.8.68	P	PC-1	26.8.68
SKINNER, Edith M., B.A., Dip. Soc. Stud.	9.6.21	Senior Social Worker	31.3.69	P	SW-4	7.5.71
O'BRIEN, Wendy K. (Mrs.), B.Sc., Dip. Soc. Stud.	24.7.46	Social Worker	18.7.72	P	SW-2	18.7.72
CONROY, A.L. (s)	2.6.13	Principal Nurse	3.9.39	T	179-186	28.5.72
LEHANE, Veronica R. (Mrs.)	26.11.14	"	7.11.56	T	179-186	28.5.72
CURRIE, T.L.	24.2.27	Nursing Education Officer, Senior	4.7.50	T	176	28.5.72
STEVENS, L.J.	8.10.28	Head Nurse	4.7.50	T	162-168	28.5.72
HOGAN, Sheila F. (Mrs.)	18.2.19	"	18.5.70	T	162-168	28.5.72
DUNENS, Daina (Mrs.)	20.3.22	"	18.5.70	T	162-168	28.5.72
REIDY, Annie T.	8.2.14	Assistant Head Nurse	8.2.37	T	150	28.5.72
RASMANIS, Rasma	9.9.23	"	29.8.56	T	150	28.5.72
DUFFY, M.F. (s)	24.3.13	"	10.2.37	T	150	28.5.72
DUFFY, M.G. (s)	17.2.15	"	4.8.38	T	150	28.5.72
TELFER, A.M. (s)	10.4.13	"	28.4.39	T	150	28.5.72
SUTHERLAND, K.	7.10.11	"	12.10.39	T	150	28.5.72
PEPPLINKHOUSE, Hendrika (Mrs.)	9.3.30	"	18.5.70	T	150	28.5.72
RICHARDS, Daisy F. (Mrs.)	16.2.25	"	18.5.70	T	150	28.5.72
TALBOT, E.J.	21.11.37	Tutor	8.8.61	T	150	28.5.72
SEGRAVE, A.J.	30.10.14	Charge Nurse	6.7.41	T	138	28.5.72
STEPHENSON, Gladys M.	20.4.08	"	12.10.33	T	138	28.5.72
COVAN, S.M.J.	10.11.14	"	4.7.38	T	138	28.5.72
CORNISH, H.L. (s)	19.10.12	"	7.10.47	T	138	28.5.72

DEPARTMENT OF HEALTH - Continued

Name	Date of Birth	Office	Date of First Appointment	Present Classification		
				Division	Class or Grade	Effective from—
MENTAL HYGIENE BRANCH - continued						
Ballarat Mental Hospital and Ballarat Psychiatric Hospital - continued						
WILLIAMS, G.F.	9.4.10	Charge Nurse	7.10.47	T	138	28.5.72
ELLIOTT, A.(s)	16.1.13	"	7.10.47	T	138	28.5.72
SUTHERLAND, J.(s)	18.3.15	"	24.6.49	T	138	28.5.72
GALLAGHER, Noreen	25.12.19	"	31.10.52	T	138	28.5.72
BELSHAW, H.(s)	19.4.20	"	7.10.47	T	138	28.5.72
WALSH, J.P.(s)	6.6.22	"	28.6.49	T	138	28.5.72
IRVIN, M.T.(s)	4.3.17	"	24.6.49	T	138	28.5.72
KING, Ada R.	30.8.33	"	17.4.56	T	138	28.5.72
DAY, A.L.(s)	24.11.17	"	28.6.49	T	138	28.5.72
DUFFY, K.J.	13.8.25	"	21.5.51	T	138	28.5.72
GOVAN, N.W.(s)	20.10.26	"	10.11.52	T	138	28.5.72
McNULTY, H.T.	6.8.26	"	10.11.52	T	138	28.5.72
McNULTY, J.D.	11.7.28	"	10.11.52	T	138	28.5.72
MUDRA, R.C.	21.10.18	"	7.10.47	T	138	28.5.72
COCHRANE, D.	5.2.33	"	8.8.61	T	138	28.5.72
MILLER, A.R.(s)	8.9.23	"	10.11.52	T	138	28.5.72
LAKE, R.A.(s)	5.11.12	"	1.11.33	T	138	28.5.72
McCUE, J.	26.3.22	"	6.12.54	T	138	28.5.72
PALAVIKAS, V.	29.9.23	"	18.4.57	T	138	28.5.72
BUCHIW, Marianne (Mrs.)	9.4.13	"	18.5.70	T	138	28.5.72
CHARLTON, Mary F.A. (Mrs.)	12.8.22	"	18.5.70	T	138	28.5.72
MOUNIER, Blanche M. (Mrs.)	7.5.23	"	18.5.70	T	138	28.5.72
THURGOOD, Kathleen J. (Mrs.)	8.12.26	"	18.5.70	T	138	28.5.72
OWEN, Sheelah C. (Mrs.)	9.5.27	"	18.5.70	T	138	28.5.72
HODGES, Hillary J. (Mrs.)	7.9.14	"	18.5.70	T	138	28.5.72
HOWELL, Violet G. (Mrs.)	15.6.26	"	18.5.70	T	138	28.5.72
RYNKLEWICZ, Irena (Mrs.)	17.9.28	"	18.5.70	T	138	28.5.72
O'BRIEN, Florence M. (Mrs.)	5.5.17	"	14.9.70	T	138	28.5.72
SAUNDERS, Doreen J. (Mrs.)	14.2.33	"	28.9.70	T	138	28.5.72
FINNIS, Elza (Mrs.)	24.7.16	"	19.10.70	T	138	28.5.72
BITTER, Anita (Mrs.)	14.2.48	"	2.2.71	T	138	28.5.72
HUGHES, May	8.9.17	"	4.3.71	T	138	28.5.72
PRITCHARD, Maria C. (Mrs.)	31.7.43	"	14.9.70	T	138	28.5.72
MEZAKS, Irene (Mrs.)	1.5.19	"	20.3.72	T	138	28.5.72
MANFREDA, M.	1.1.27	"	21.6.55	T	138	24.7.72
KENNEDY, R.E.	2.7.28	"	15.3.54	T	138	24.7.72
COLLIER, Norma E. (Mrs.)	7.6.36	"	19.6.72	T	138	7.8.72
SEGRAVE, P.J.(s)	16.3.24	Deputy Charge Nurse	15.3.64	T	126	28.5.72
PACEY, A.P.T.	11.2.22	"	15.11.54	T	126	28.5.72
CORBETT, M.A.	9.7.19	"	15.3.54	T	126	28.5.72
SCHNISCHER, W.	9.8.13	"	21.6.55	T	126	28.5.72
NOVOSZELECZKY, E.	5.9.09	"	25.8.55	T	126	28.5.72
CARR, H.W.(s)	3.11.24	"	21.6.55	T	126	28.5.72
REID, M.A.(s)	28.2.25	"	9.9.57	T	126	28.5.72
McNULTY, P.J.	27.1.31	"	9.9.57	T	126	28.5.72
CARRIGG, B.G.	12.3.15	"	19.8.58	T	126	28.5.72
COONEY, B.J.	20.3.33	"	9.9.57	T	126	28.5.72
SMITH, R.K.	12.12.34	"	9.9.57	T	126	28.5.72
GILLETT, H.W.	21.11.11	"	7.6.60	T	126	28.5.72
PATERSON, L.R.	18.9.29	"	5.7.62	T	126	28.5.72
QUIDDINGTON, V.	5.2.32	"	19.8.58	T	126	28.5.72
KNIGHT, N.W.	20.7.32	"	19.8.58	T	126	28.5.72
BOWMAN, R.S.(s)	7.8.26	"	19.8.58	T	126	28.5.72
MARTIN, J.	11.1.27	"	9.11.60	T	126	28.5.72
BURKE, W.E.	19.7.35	"	13.7.59	T	126	28.5.72
POLI, A.	11.8.25	"	15.11.60	T	126	28.5.72
BROWN, C.A.	5.9.29	"	15.11.60	T	126	28.5.72
WEATHERALL, G.	29.4.25	"	15.11.60	T	126	28.5.72
ARCHBOLD, E.J.	9.2.25	"	8.8.61	T	126	28.5.72
ARMSTRONG, A.T.	10.4.31	"	15.11.60	T	126	28.5.72
DOWNES, K.P.(s)	3.12.26	"	15.11.60	T	126	28.5.72
McCARTHY, J.J.	20.5.27	"	8.8.61	T	126	28.5.72
FRASER, J.C.B.	1.11.23	"	8.8.61	T	126	28.5.72
FUGH, I.M.	8.8.16	"	28.11.62	T	126	28.5.72
CALIS, L.	30.7.17	"	8.8.61	T	126	28.5.72
BLACKBURN, K.	11.11.27	"	8.8.61	T	126	28.5.72
MAGUIRE, Eleanor M. (Mrs.)	17.5.11	"	18.5.70	T	126	28.5.72
LEONARD, D.J.	11.4.30	"	8.8.61	T	126	28.5.72
DAVIS, R.J.R.	25.3.31	"	5.7.62	T	126	28.5.72
MULLER, Jennifer M. (Mrs.)	8.4.44	"	21.9.70	T	126	28.5.72
GROVES, Mary E. (Mrs.)	18.8.16	"	25.10.71	T	126	28.5.72
ANDOLFATTO, Valerie L. (Mrs.)	21.10.37	"	26.6.72	T	126	31.7.72
RICHARDSON, Joyce L. (Mrs.)	23.11.38	"	29.3.71	T	126	31.7.72
BOLTON, Maureen P. (Mrs.)	30.4.48	"	12.7.71	T	126	31.7.72
SMITH, Judith A. (Mrs.)	28.4.36	"	21.6.71	T	126	31.7.72
FOWLER, Kathryn P. (Mrs.)	2.10.43	"	6.12.71	T	126	31.7.72

DEPARTMENT OF HEALTH - Continued

Name	Date of Birth	Office	Date of First Appointment	Present Classification		
				Division	Class or Grade	Effective from—
MENTAL HYGIENE BRANCH - continued						
Ballarat Mental Hospital and Ballarat Psychiatric Hospital - continued						
FINCHETT, Doris W. (Mrs.)	27.12.18	Deputy Charge Nurse	26.6.72	T	126	31.7.72
DOLAND, S.M.(s)	24.5.28	"	21.5.51	T	126	7.9.72
THURGOOD, E.A.W.	22.10.26	Ward Nurse	8.8.61	T	85-113	28.5.72
HABICHT, H.	25.4.36	"	8.7.63	T	85-113	28.5.72
KVINS, A.	2.10.20	"	8.7.63	T	85-113	28.5.72
THURGOOD, J.A.	9.11.21	"	1.10.63*	T	85-113	28.5.72
WALTERS, M.E.	10.1.31	"	4.12.64	T	85-113	28.5.72
ROESSEN, J.F.	3.9.24	"	1.4.65	T	85-113	28.5.72
HORGAN, J.R.(s)	6.7.23	"	22.3.66	T	85-113	28.5.72
BUTLER, J.F.(s)	9.4.23	"	6.6.66	T	85-113	28.5.72
BOON, R.A.	20.5.28	"	1.4.65	T	85-113	28.5.72
TEKAETH, A.F.	26.8.35	"	24.7.67	T	85-113	28.5.72
ALLAN, G.N.	22.5.35	"	1.4.65	T	85-113	28.5.72
GAYLOR, S.L.	11.5.35	"	22.3.66	T	85-113	28.5.72
CROSTHWAITE, R.R.	5.3.19	"	8.8.61	T	85-113	28.5.72
RUMBLE, R.J.	11.1.38	"	22.3.66	T	85-113	28.5.72
BROWN, D.	9.7.23	"	29.7.65	T	85-113	28.5.72
CLARK, M.A.	27.2.42	"	22.7.68	T	85-113	28.5.72
ZEEGERS, J.C.G.	2.8.45	"	8.5.68	T	85-113	28.5.72
BRACKA, A.	7.12.34	"	19.8.68	T	85-113	28.5.72
HUGHES, K.J.	30.3.25	"	16.9.68	T	85-113	28.5.72
JONES, L.J.F.	12.4.29	"	11.8.69	T	85-113	28.5.72
HARRIS, J.E.	3.1.41	"	6.10.69	T	85-113	28.5.72
GREEN, W.E.	9.9.37	"	29.9.69	T	85-113	28.5.72
BENDA, G.H.J.A.	26.1.36	"	18.8.69	T	85-113	28.5.72
HOWIE, D.S.	30.6.41	"	6.4.70	T	85-113	28.5.72
METZ, D.Z.	6.9.34	"	10.8.70	T	85-113	28.5.72
KEATING, M.J.	2.6.39	"	10.8.70	T	85-113	28.5.72
SANDLANT, W.J.	22.9.33	"	17.8.70	T	85-113	28.5.72
RIESEWIJK, M.H.	18.1.34	"	10.5.71	T	85-113	28.5.72
TADICH, Eleanor (Mrs.)	15.8.27	"	21.6.71	T	85-113	28.5.72
SWEET, G.J.W.	25.6.35	"	12.10.70	T	85-113	28.5.72
NIHILL, V.J.	13.11.47	"	14.12.70	T	85-113	28.5.72
ALBERT, Z.T.	4.4.47	"	16.8.71	T	85-113	28.5.72
TUENDER, J.	4.12.34	"	30.8.71	T	85-113	28.5.72
OOI, K.E.	7.8.39	"	30.8.71	T	85-113	28.5.72
FOWLER, W.K.	2.4.39	"	29.11.71	T	85-113	28.5.72
ALLWOOD, L.O.	18.12.19	"	29.4.59	T	85-113	14.7.72
BIRCANIN, I.	29.4.47	"	26.6.72	T	85-113	29.7.72
FOSTER, Lynn (Mrs.)	2.9.45	"	14.8.72	T	85-113	14.8.72
OWEN, Marjorie M.E.(Mrs.)	18.9.33	Staff Nurse	10.4.72	T	76	10.4.72
FOREMAN, E.	18.10.48	"	24.7.72	T	76	24.7.72
THOMPSON, Gwendoline R.(Mrs.)	17.4.36	"	23.10.72	T	76	23.10.72
BAIRD, Heather N.(Mrs.)	15.11.45	"	30.10.72	T	76	30.10.72
DUCCAN, J.B.(s)	7.11.24	Ward Assistant	19.8.58	T	39-53	27.8.72
MUNDAY, C.J.(s)	25.10.19	Carpenter, Leading Hand	1.10.51	T	121-137	22.10.72
JORDAN, J.H.	14.7.20	Carpenter	5.6.61	T	110-127	27.8.72
HARDING, S.J.	16.11.26	"	17.6.63	T	110-127	27.8.72
DAVIS, J.W.	26.2.24	"	22.11.63	T	110-127	27.8.72
CLEGG, A.D.	7.12.31	"	7.6.71	T	110-127	27.8.72
PARKER, Margaret J.(Mrs.)	17.11.31	Case Aide	4.3.71	T	F104-F108	9.1.72
DICKER, R.H.	16.5.24	Chiropodist	29.5.62	T	109-122	28.5.72
VINCENT, M.	22.10.30	Cleaner and Labourer	25.3.58	T	53-68	27.8.72
SHILLINGTON, M.A.	31.1.29	"	18.11.68	T	53-68	27.8.72
BAYLEY, R.T.	18.9.13	"	5.6.62	T	53-68	27.8.72
GALVIN, M.C.(s)	8.11.13	Cook, Grade II	7.10.47	T	93-111	27.8.72
MCDONALD, D.C.(s)	6.2.16	"	1.3.56	T	93-111	27.8.72
WILLIAMS, G.C.(s)	2.12.20	Cook, Grade I	30.6.48	T	55-68	27.8.72
HARTSHORN, A.V.(s)	14.3.16	"	20.8.58	T	55-68	27.8.72
WILSON, H.A.(s)	20.1.25	"	29.2.60	T	55-68	27.8.72
LUMSDEN, L.G.	3.8.23	"	1.7.65	T	55-68	27.8.72
SIERMANS, L.A.	25.3.12	"	16.12.66	T	55-68	27.8.72
HARWOOD, E.W.	4.11.16	"	11.5.67	T	55-68	27.8.72
RINALDI, W.L.	9.8.16	"	1.7.65	T	55-68	27.8.72
KOTUR, B.	6.1.20	"	4.9.67	T	55-68	27.8.72
BONJER, J.D.	25.9.15	"	17.10.68	T	55-68	27.8.72
BOGERS, M.P.	11.12.09	"	24.2.69	T	55-68	27.8.72
PEARCE, H.G.	19.10.45	"	19.3.59	T	55-68	11.12.72
CRAIG, J.W.(s)	17.6.20	Craft Supervisor (Male), Grade IV	1.6.59	T	128-146	27.8.72
FLSHER, B.F.	30.8.38	"	6.5.69	T	128-146	27.8.72
SKEWES, B.	21.5.49	Craft Supervisor, Grade II	21.5.69	T	79-89	27.8.72
ROBERTS, Rebecca J.	12.10.22	"	15.9.69	T	79-89	3.12.72
DOW, Jacqueline (Mrs.)	11.2.14	"	21.9.70	T	79-89	3.12.72
SHIELDS, Ivy (Mrs.)	20.11.19	Craft Supervisor, Grade I	21.9.70	T	63-75	3.12.72
RUSSELL, Joy V.(Mrs.)	6.9.28	"	30.3.71	T	63-75	3.12.72
MARTIN, H.S.	16.3.10	Dry Cleaner	11.5.67	T	96-115	27.8.72

* Services Not Continuous

DEPARTMENT OF HEALTH - Continued

Name	Date of Birth	Office	Date of First Appointment	Present Classification		
				Division	Class or Grade	Effective from—
MENTAL HYGIENE BRANCH - continued						
Ballarat Mental Hospital and Ballarat Psychiatric Hospital - continued						
HENDERSON, R.	3.5.27	Electrical Mechanic, Senior	11.3.54	T	104-120	27.8.72
ANWYL, J.C.	25.9.44	Electrical Mechanic	13.3.70	T	95-114	27.8.72
PHILLIPS, R.J.	30.7.36	Engineer Mechanic, Grade III	11.6.64	T	135-151	26.11.72
KIRWAN, L.J.	17.7.23	Engineer Mechanic, Grade I	20.2.49	T	95-114	27.8.72
JOHNSON, R.J.	25.10.32	"	8.7.58	T	95-114	27.8.72
DICKENS, R.	13.12.23	Farm Manager	22.3.54	T	135-147	27.8.72
FARRELL, L.J.	14.10.37	Farm Manager, Assistant	19.10.59	T	108-110	27.8.72
WRIGHT, J.F.R.	22.6.27	Farm Assistant	20.11.52	T	70-84	27.8.72
SINKIS, R.	7.8.13	"	16.10.63	T	70-84	27.8.72
IRVIN, A.J.	18.5.46	"	23.10.67	T	70-84	27.8.72
WALSH, N.F.	14.10.46	"	2.9.70	T	70-84	27.8.72
REES, T.R.(s)	24.9.22	Fireman	11.9.59	T	66-81	27.8.72
BALL, R.H.	28.3.12	"	19.4.71	T	66-81	27.8.72
McINTOSH, C.R.	14.8.12	Garden Manager	10.11.40	T	127-137	27.8.72
McKAY, V.L.	22.3.25	Gardener, Grade IV	3.10.49	T	100-118	27.8.72
STAPLETON, F.J.	30.5.12	Gardener, Grade II	26.7.49	T	66-82	27.8.72
NESTOR, M.E.	17.4.10	"	5.7.50	T	66-82	27.8.72
GRIFFIN, G.P.	29.11.36	"	14.12.70	T	66-82	27.8.72
GOON, E.	6.1.13	Gardener, Grade I	26.3.69	T	57-71	27.8.72
HILL, R.S.	19.7.13	"	28.10.68	T	57-71	27.8.72
MUNSON, J.H.	22.12.20	General Assistant	1.7.65	T	50-64	27.8.72
LILLIS, P.J.	21.4.31	"	1.7.65	T	50-64	27.8.72
WESTON, O.J.	14.6.27	"	11.5.67	T	50-64	27.8.72
SANDERSON, N.J.	19.9.20	"	9.9.70	T	50-64	27.8.72
PONSONBY, V.P.	3.9.29	Hairdresser (Male)	31.8.59	T	96-113	6.11.72
HAMMER, Tessie	9.9.14	Hairdresser	30.3.50	T	F84-F101	27.8.72
WILLIAMS, Kitty J. (Mrs.)	17.1.21	Housekeeper	11.6.50	T	F111-F124	27.8.72
JEFFREYS, G.G.	9.9.18	Inquiry Officer	12.9.62	T	71-83	9.1.72
ROBBIE, F.A.	14.11.23	"	12.5.67	T	71-83	9.1.72
BOWLER, S.L.(s)	11.9.22	Kitchenman	12.9.63	T	50-64	27.8.72
VERMANING, S.	10.10.16	"	6.11.67	T	50-64	27.8.72
POLTORASKY, V.	19.3.51	"	5.7.71	T	50-64	27.8.72
MEAGHER, Elizabeth F.L. (Mrs.)	31.10.18	Kitchen and Wardsmaid	3.2.71	T	F46-F59	27.8.72
McMILLAN, Marion A. (Mrs.)	13.4.23	"	3.2.71	T	F46-F59	27.8.72
TOOLEY, Catherine V. (Mrs.)	1.2.30	"	3.2.71	T	F46-F59	27.8.72
DANILOV, Eizenija (Mrs.)	10.1.16	"	3.2.71	T	F46-F59	27.8.72
HARRIS, Edith D.	14.4.14	Laundress, Grade II	24.4.44	T	F54-F69	27.8.72
ANDREWS, Joyce M. (Mrs.)	29.5.22	"	9.7.68	T	F54-F69	27.8.72
KIRWAN, Eileen A. (Mrs.)	8.12.24	Laundress, Grade I	21.9.70	T	F46-F59	27.8.72
McDONALD, Doris M. (Mrs.)	11.11.20	"	3.2.71	T	F46-F59	27.8.72
COLLINS, G.S.	15.10.28	Laundry Manager	26.3.69	T	203-219	27.8.72
ZEALLEY, K.W.(s)	9.8.23	Laundry Supervisor	27.6.55	T	111-121	27.8.72
TWOMEY, B.F.D.	17.4.42	Laundryman, Grade II	20.9.68	T	61-76	4.9.72
COSTELLO, P.J.	24.8.43	Laundryman, Grade I	29.8.67	T	50-64	27.8.72
LETTE, G.H.	21.5.24	"	21.10.68	T	50-64	27.8.72
WATSON, J.J.R.	6.6.13	Maintenance Engineer, Grade II	28.3.51	T	209-221	28.5.72
GULLOCK, V.	6.12.25	Motor Driver, Grade III	16.11.64	T	82-100	27.8.72
GUTTERIDGE, A.L.	16.12.31	"	1.7.65	T	82-100	27.8.72
McKAY, C.J.	29.11.35	"	17.7.69	T	82-100	27.8.72
LYNCH, G.H.	25.11.37	Motor Mechanic	11.5.66	T	95-114	27.8.72
STAPLETON, J.P.	2.3.17	Painter, Leading Hand	28.4.39	T	121-137	27.8.72
KERR, A.R.(s)	22.2.26	Painter	10.11.52	T	108-125	27.8.72
ODGERS, D.J.	26.9.15	"	1.7.65	T	108-125	27.8.72
SPICER, W.A.	25.3.31	"	11.3.69	T	108-125	27.8.72
McRAE, J.C.	17.5.38	"	16.8.71	T	108-125	27.8.72
SDMONS, F.J.(s)	9.8.14	Plumber	30.11.52	T	115-130	27.8.72
SHARP, R.G.	27.1.44	"	13.11.68	T	115-130	27.8.72
GODSALL, Rose A.	8.2.13	Seamstress, Grade II	15.8.67	T	F52-F66	27.8.72
WATERHOUSE, Margaret H.K. (Mrs.)	3.11.14	Seamstress, Grade I	21.9.70	T	F47-F61	27.8.72
CLEGG, Maireen P. (Mrs.)	12.7.39	"	3.2.71	T	F47-F61	27.8.72
BAYLEY, Mary G. (Mrs.)	20.4.22	"	3.2.71	T	F47-F61	27.8.72
DALY, J.D.	18.11.10	Shoemaker, Leading Hand	14.12.38	T	116-133	27.8.72
WICKHAM, J.L.	11.8.15	Storekeeper, Grade II	11.8.36	T	102-114	16.7.72
ELLIOTT, J.A.	2.12.42	Storekeeper, Grade I	29.7.64	T	88-100	16.7.72
WALSH, P.J.(s)	6.4.21	Supervisor of Catering	24.5.42	T	170-180	28.5.72
NAGLE, J.P.	3.9.11	Tailor, Leading Hand	20.3.61	T	91-109	27.8.72
VALLINS, Kathleen J. (Mrs.)	6.8.23	Telephonist, Grade I	21.9.70	T	F69-F82	9.1.72
USERBACH, Kathleen E.	7.9.14	Typist, Grade II	17.12.64	T	F89-F93	9.1.72
CARRIGG, Lee F.	20.1.53	Typist, Grade I	8.6.70	T	JF-16	28.5.72
BATH, Lucy E. (Mrs.)	1.3.43	"	21.9.70	T	F74-F86	9.1.72
HOLLOWAY, E.A.(s)	6.4.17	Upholsterer, Leading Hand	30.4.50	T	101-119	27.8.72

DEPARTMENT OF HEALTH - Continued

Name	Date of Birth	Office	Date of First Appointment	Present Classification		
				Division	Class or Grade	Effective from—
MENTAL HYGIENE BRANCH - continued						
Beechworth Mental Hospital						
COUSINS, T.W.	11.11.27	(Admin.)	21.5.45	A	B1	27.10.72
BROWNING, J.N.	31.1.40	"	6.1.58	A	C1	4.12.70
McARDLE, N.J.	30.11.37	"	2.9.60	A	C	21.6.68
MURPHY, J.L.	24.4.53	"	23.7.71	A	E	23.7.71
McINTOSH, K.McC.(s)	15.5.09	Principal Nurse	11.8.36	T	179-186	28.5.72
McDONALD, Eva M.(Mrs.)	22.6.22	"	17.8.61	T	179-186	28.5.72
MALONEY, Catherine M.	13.7.09	Head Nurse	19.2.32	T	162-168	28.5.72
GEORGE, A.E.	10.5.15	"	17.10.38	T	162-168	28.5.72
TIGHE, Jean	20.6.13	Assistant Head Nurse	8.8.34	T	150	28.5.72
SHENNAN, H.N.(s)	13.3.15	"	7.10.47	T	150	28.5.72
LAUENSTEIN, H.C.	4.2.10	"	14.4.40	T	150	28.5.72
SHENNAN, C.M.H.	29.5.12	"	4.7.50	T	150	28.5.72
HAYES, Roberta (Mrs.)	19.8.25	"	18.5.70	T	150	28.5.72
HOSKIN, Daisy E.(Mrs.)	5.3.25	"	7.8.67	T	150	28.5.72
McCARTHY, L.	21.10.12	Tutor	17.4.56	T	150	28.5.72
ATKINSON, Ellen M.	31.5.18	Charge Nurse	12.9.40	T	138	28.5.72
CAREY, Carmel A.	21.5.31	"	31.10.52	T	138	28.5.72
McINTOSH, A.E.(s)	17.10.21	"	12.7.48	T	138	28.5.72
PRITCHARD, W.F.(s)	18.3.19	"	4.7.50	T	138	28.5.72
HAYES, D.	14.12.25	"	21.5.51	T	138	28.5.72
SNELL, R.(s)	2.1.20	"	4.7.50	T	138	28.5.72
HOOKS, A.R.	24.2.12	"	4.7.50	T	138	28.5.72
BIJEIKA, V.	12.3.23	"	27.9.55	T	138	28.5.72
GEORGE, Grace M.(Mrs.)	5.6.17	"	12.3.63	T	138	28.5.72
BELL, Chrysa B.(Mrs.)	27.11.08	"	12.3.63	T	138	28.5.72
WHITEHEAD, A.L.	17.10.16	"	10.11.52	T	138	28.5.72
PRITCHARD, N.D.	27.4.25	"	25.8.55	T	138	28.5.72
GILCHRIST, S.	14.8.27	"	10.11.52	T	138	28.5.72
WITKOWSKI, S.	31.8.21	"	25.8.55	T	138	28.5.72
PIRNER, G.	20.12.20	"	26.3.59	T	138	28.5.72
KING, G.	21.11.26	"	9.9.57	T	138	28.5.72
GREEN, Barbara M.(Mrs.)	22.5.29	"	7.8.67	T	138	28.5.72
THORNTON, J.R.(s)	13.12.19	"	29.1.57	T	138	28.5.72
BOXALL, Marie I.(Mrs.)	6.10.41	"	21.1.69	T	138	28.5.72
GLADSTONE, S.A.	15.9.18	"	5.7.62	T	138	28.5.72
COLVILLE, A.F.	23.6.25	"	18.3.59	T	138	28.5.72
NOVOSAD, G.K.	7.9.30	"	8.8.61	T	138	28.5.72
BRANDT, Margarete (Mrs.)	17.4.27	"	18.5.70	T	138	28.5.72
BROMHAM, Judith A.(Mrs.)	28.4.41	"	18.5.70	T	138	28.5.72
COLLIE, Pamela A.(Mrs.)	4.2.38	"	18.5.70	T	138	28.5.72
PIRNER, Ilja I.(Mrs.)	27.5.23	"	22.6.70	T	138	28.5.72
O'ROURKE, Ada V.(Mrs.)	27.1.23	"	13.7.70	T	138	28.5.72
BROUGHTON, C.R.	7.12.22	"	15.11.60	T	138	28.5.72
FAYE, Judith R.(Mrs.)	17.9.41	"	18.5.70	T	138	28.5.72
McLAUGHLIN, B.S.	27.6.35	"	19.8.58	T	138	28.5.72
BEEL, G.F.	12.3.32	"	29.1.57	T	138	28.5.72
GEE, L.G.	6.8.24	"	10.11.52*	T	138	24.7.72
FENDYK, Janice M.(Mrs.)	14.4.44	"	4.3.71	T	138	16.10.72
HANDCOCK, N.C.(s)	29.1.13	Deputy Charge Nurse	4.7.50	T	126	28.5.72
ROGERS, D.W.	2.9.26	"	15.11.60	T	126	28.5.72
BUCHANAN, R.O.	16.8.36	"	15.11.60	T	126	28.5.72
SHENNAN, J.	20.9.40	"	5.7.62	T	126	28.5.72
SILINZIEDS, I.A.	7.1.34	"	1.4.65	T	126	28.5.72
PRITCHARD, I.B.	3.12.40	"	1.4.65	T	126	28.5.72
HAWKING, E.J.	28.1.15	"	1.4.65	T	126	28.5.72
HEMMERLING, K.	21.11.22	"	1.4.65	T	126	28.5.72
AHRENS, G.G.	20.5.39	"	1.4.65	T	126	28.5.72
CAREY, K.F.	25.1.41	"	1.4.65	T	126	28.5.72
FAGAN, B.A.J.	16.1.31	"	1.4.65	T	126	28.5.72
JOHNSON, R.J.	13.2.45	"	29.7.65	T	126	28.5.72
GLADSTONE, R.S.	9.8.44	"	13.11.67	T	126	28.5.72
LEENTJES, L.H.	22.8.37	"	13.11.67	T	126	28.5.72
METHVEN, W.J.	21.4.45	"	27.5.68	T	126	28.5.72
POWELL, W.H.	1.12.26	"	15.9.69	T	126	28.5.72
LUCAS, J.R.	1.7.46	"	17.10.69	T	126	28.5.72
RANKIN, L.E.	15.5.44	"	17.10.69	T	126	28.5.72
CHAMBEYRON, M.P.	20.3.44	"	13.7.70	T	126	28.5.72
BOYS, I.C.	21.1.46	"	1.6.70	T	126	28.5.72
HILL, E.E.	19.4.30	"	11.10.71	T	126	23.10.72
BAUER, Betty D.(Mrs.)	8.8.22	Ward Nurse	18.9.72	T	85-113	18.9.72
GEILER, G.	5.12.33	"	29.5.72	T	85-113	22.11.72
RIDGEWAY, B.R.	3.1.42	"	22.5.72	T	85-113	26.11.72
NORMAN, R.C.	30.9.39	"	15.5.72	T	85-113	28.11.72
GLADSTONE, B.D.	8.5.41	Staff Nurse	15.5.72	T	76	15.5.72
SWAN, L.G.	7.7.35	"	15.5.72	T	76	15.5.72
SEWELL, S.R.	5.4.51	"	31.7.72	T	76	31.7.72
BOCUSIS, J.	30.9.25	"	7.8.72	T	76	7.8.72
SNOW, J.J.(s)	20.6.20	Ward Assistant	24.6.49	T	39-53	27.8.72

* Services Not Continuous

DEPARTMENT OF HEALTH - Continued

Name	Date of Birth	Office	Date of First Appointment	Present Classification		
				Division	Class or Grade	Effective from—
MENTAL HYGIENE BRANCH - continued						
Beechworth Mental Hospital - continued						
MCANANLY, S.A.(s)	20.5.25	Ward Assistant	15.11.54	T	39-53	27.8.72
PREM, Maria	15.11.52	Assistant,Grade I	4.3.71	T	JF-14	28.5.72
ADAMS, N.(s)	1.2.25	Bricklayer	1.12.53	T	110-127	27.8.72
POPE, B.N.	5.9.39	Butcher,Grade I	24.8.66	T	54-69	27.8.72
KELLY, J.	2.11.26	Carpenter,Leading Hand	16.7.56	T	121-137	22.10.72
PAYNE, R.M.	17.5.24	Carpenter	13.11.58	T	110-127	27.8.72
PERRYMAN, F.J.	3.2.37	"	12.12.58	T	110-127	27.8.72
O'LOUGHLIN, A.J.	18.5.29	"	1.7.65	T	110-127	27.8.72
KAVANAGH, J.L.	19.11.39	"	19.12.68	T	110-127	27.8.72
BEATSON, F.J.	25.7.13	Cook,Grade II	12.6.47	T	93-111	27.8.72
CLARK, R.H.	24.10.28	"	21.5.51	T	93-111	27.8.72
POWELL, J.F.	20.5.17	Cook,Grade I	26.10.51	T	55-68	27.8.72
GRACIE, F.T.	13.7.13	"	16.7.56	T	55-68	27.8.72
SHALLUE, E.	22.3.32	"	29.10.59	T	55-68	27.8.72
JESSUP, N.A.	1.7.35	"	15.9.60	T	55-68	27.8.72
JESSUP, A.A.	29.8.21	"	15.9.60	T	55-68	27.8.72
BELL, R.W.	16.11.30	"	5.6.61	T	55-68	27.8.72
HOLMES, R.	24.5.37	"	3.8.61	T	55-68	27.8.72
CAREY, D.M.	11.6.39	"	17.6.63	T	55-68	27.8.72
HILL, M.R.	31.8.28	"	26.9.58	T	55-68	27.8.72
PREM, G.	14.8.32	"	19.4.66	T	55-68	11.12.72
WINTERSTELLER, J.	20.7.27	Craft Supervisor (Male),Grade IV	1.3.65	T	128-146	27.8.72
BARRETT, H.	5.7.12	Craft Supervisor,Grade II	1.7.65	T	79-89	27.8.72
BEATSON, R.W.	27.6.45	"	13.11.68	T	79-89	27.8.72
DIXON, Maria (Mrs.)	26.10.26	"	21.9.70	T	79-89	3.12.72
KANTOR, J.	20.12.23	Engineer Mechanic,Grade III	1.7.65	T	135-151	26.11.72
HOWES, M.W.	26.2.31	Engineer Mechanic,Grade II	13.5.63	T	128-143	26.11.72
POWELL, T.P.	28.10.44	Engineer Mechanic,Grade I	13.11.72	T	95-114	13.11.72
SCANLAN, R.J.(s)	7.12.15	Farm Manager	3.1.46	T	135-147	27.8.72
MOUNCE, L.G.(s)	1.9.21	Farm Manager,Assistant	12.12.58	T	108-110	27.8.72
PELECH, A.	8.8.22	Farm Assistant	17.7.62	T	70-84	27.8.72
DOLNY, W.	17.7.20	"	16.2.71	T	70-84	27.8.72
KIRKHAM, J.	26.9.19	"	2.8.71	T	70-84	27.8.72
MCANANLY, Patricia M.	21.3.22	Female Reliever	26.11.45*	T	F78-F92	22.10.72
JESSUP, G.	11.1.37	Fireman	27.5.71	T	66-81	27.8.72
SIDNEY, A.P.	8.8.16	"	26.6.72	T	66-81	27.8.72
METHVEN, W.C.	6.2.08	Gardener,Grade III	2.10.49	T	73-87	27.8.72
MELVILLE, T.A.	1.4.28	Gardener,Grade II	18.3.66	T	66-82	27.8.72
JOHNSON, W.J.	5.6.14	Gardener,Grade I	18.8.69	T	57-71	27.8.72
KINDERIS, P.	9.4.11	General Assistant	1.9.69	T	50-64	27.8.72
HARVEY, F.J.	16.1.43	"	26.6.72	T	50-64	27.8.72
DOIG, Betty (Mrs.)	25.12.27	Hairdresser	21.9.70	T	F84-F101	27.8.72
HOWE, S.P.(s)	14.12.16	Inquiry Officer	13.12.44	T	71-83	9.1.72
POOL, J.	21.10.32	Kitchenman	24.8.66	T	50-64	27.8.72
WHITEHEAD, B.G.	20.9.38	"	1.7.65	T	50-64	27.8.72
SINCLAIR, O.A.	5.6.20	"	21.5.69	T	50-64	27.8.72
WHITEHEAD, J.P.T.	6.5.32	"	11.8.69	T	50-64	27.8.72
MM, P.	3.7.42	"	18.8.69	T	50-64	27.8.72
CARMOSIN, H.D.	17.6.11	"	11.5.70	T	50-64	27.8.72
NAERISMAGI, Maureen F.(Mrs.)	13.3.42	Kitchen and Wardsmaid	21.9.70	T	F46-F59	27.8.72
BIRIETA, J.	24.11.08	Laundry Foreman	25.11.54	T	111-121	18.9.72
GEDDIS, E.M.	20.2.17	Laundryman,Grade I	4.7.66	T	50-64	27.8.72
MAKARAVICIUS, V.	23.1.22	"	18.8.69	T	50-64	27.8.72
ARNOL, D.C.	26.7.27	"	28.5.71	T	50-64	27.8.72
MURPHY, Jean L.(Mrs.)	4.10.22	Laundress,Grade I	21.9.70	T	F46-F59	27.8.72
VERSPUY, J.A.G.	5.6.22	Maintenance Engineer,Grade II	3.5.67	T	209-221	28.5.72
WEST, Mary M.	24.10.19	Messroom Attendant	22.8.66	T	F46-F59	27.8.72
HOCKING, K.R.	24.7.27	Motor Driver,Grade III	1.7.65	T	82-100	27.8.72
NAERISMAGI, H.	6.5.26	"	1.7.65	T	82-100	27.8.72
METHVEN, T.F.	17.9.37	"	28.4.64	T	82-100	27.8.72
VEIT, A.	21.2.10	Painter,Leading Hand	13.5.65	T	121-137	27.8.72
GOTSALKS, E.	31.7.14	Painter	25.11.54	T	108-125	27.8.72
RYAN, R.	16.12.24	"	11.8.69	T	108-125	27.8.72
RUTTEN, H.J.	22.12.20	"	18.8.69	T	108-125	27.8.72
HERBERT, R.A.	8.5.36	"	10.1.72	T	108-125	27.8.72
ROGERS, A.(s)	30.3.18	Plumber	1.3.56	T	115-130	27.8.72
HARDERS, J.H.W.	10.6.48	"	17.8.70	T	115-130	27.8.72
BARRETT, Thelma D.(Mrs.)	23.5.17	Seamstress,Grade II	21.9.70	T	F52-F66	27.8.72
FRENCH, Lorraine G.(Mrs.)	26.6.51	Seamstress,Grade I	20.11.67	T	F47-F61	27.8.72
SEWELL, Ethel M.(Mrs.)	23.8.22	"	21.9.70	T	F47-F61	27.8.72
UJJOBBAGY, I.	11.9.27	Shoemaker,Leading Hand	26.7.55	T	116-133	27.8.72
KELLY, E.J.	18.11.27	Storekeeper,Grade II	24.6.49	T	102-114	16.7.72
BURNES, D.G.	21.11.33	Storeman,Grade II	6.9.68	T	71-87	27.8.72
BORSCHMANN, R.E.	27.11.12	Supervisor of Catering	8.7.48	T	170-180	28.5.72
BONATESTA, E.R.	12.9.42	Tailor,Leading Hand	23.9.70	T	91-109	27.8.72
CANNATA, Marie	4.3.53	Telephonist,Grade I	3.2.71	T	JF-14	28.5.72
PINI, Grace L.(Mrs.)	20.6.28	"	3.2.71	T	F69-F82	9.1.72

* Services Not Continuous

DEPARTMENT OF HEALTH. - Continued

Name	Date of Birth	Office	Date of First Appointment	Present Classification		
				Division	Class or Grade	Effective from—
MENTAL HYGIENE BRANCH - continued						
Beechworth Mental Hospital - continued						
ADAM, Julie R.	14.2.53	Typist, Grade I	13.4.70	T	JF-16	28.5.72
SNOW, Sheila K.	18.3.16	"	3.2.71	T	F74-F86	9.1.72
NORMAN, Judith M.	1.8.48	"	4.5.70	T	F74-F86	3.7.72
JACKSON, G.L.	5.3.15	Vegetable Garden Manager	9.12.54	T	103-110	27.8.72
Malvern Clinic						
HYATT, J.G.	3.2.41	Secretary	3.6.60	A	C1	16.10.70
SHAW, Jill M. (Mrs.), B.A.	26.1.45	Psychologist	21.9.70	P	P-1	21.9.70
RUSO, J.B.	11.7.30	Sole Pharmacist	10.7.72	P	PC-3	1.9.72
ARSCOTT, J.E., B.A., Dip.Soc.Stud.	16.1.24	Senior Social Worker	28.6.51	P	SW-4	26.2.67
KUHREICH, Bronislava (Mrs.), Dip.Soc.Stud.	12.1.24	Social Worker	29.4.71	P	SW-2	29.4.71
CHADWICK, Maree K. (Mrs.)	5.8.40	Occupational Therapist	21.9.70	P	T-3	21.9.70
WAKEFIELD, Laurice M. (Mrs.)	3.8.22	Head Nurse	4.9.59	T	162-168	28.5.72
MURDOCH, R.M.	17.2.25	Assistant Head Nurse	10.11.52	T	150	28.5.72
MROZIK, Hella W. (Mrs.)	22.11.21	"	18.5.70	T	150	24.7.72
SCHUMANN, Constance C.	26.2.42	Charge Nurse	11.10.65	T	138	28.5.72
D'COTTA, Johannah B. (Mrs.)	9.8.22	"	27.10.67	T	138	28.5.72
VAN LIER, P.J.	5.1.28	"	11.10.57	T	138	28.5.72
WODETZKI, Rosemary J.	25.5.39	"	10.8.71	T	138	28.5.72
O'GRADY, K.A.	28.9.28	"	1.4.65	T	138	6.11.72
CASH, Elizabeth T. (Mrs.)	2.6.31	Deputy Charge Nurse	9.6.71	T	126	28.5.72
POWELL, Karen B. (Mrs.)	19.10.32	"	23.8.71	T	126	28.5.72
NICOLL, J.Y.	17.12.36	Ward Nurse	28.6.71	T	85-113	28.5.72
FRATT, R.G.	29.6.45	Assistant (Male), Grade II	8.6.70	T	91-97	24.1.72
RANERI, L.	3.8.31	Cook, Grade II	23.12.59	T	93-111	27.8.72
COUGHLIN, M.J. (s)	23.4.11	General Assistant	21.11.66	T	50-64	27.8.72
TESTRO, Marjorie P.	12.1.22	Stenographer, Grade II	29.7.60	T	F103-F108	9.1.72
Sunbury Mental Hospital and Sunbury Training Centre						
CLAREBROUGH, F.S. (s)	26.5.23	Secretary	5.7.40	A	B1	5.2.71
BELLEVILLE, P.J.	19.4.37	(Admin.)	20.10.54	A	C2	14.11.69
CHRISTESEN, C.	4.5.31	"	20.1.61	A	C1	6.8.71
PRESTON, G.W.	20.10.45	"	21.6.65	A	C	2.5.69
SALTER, R.N.	3.3.53	"	23.7.71	A	E	23.7.71
EVANS, E.B.	27.2.52	"	18.10.71	A	E	18.10.71
KESKEVICH, Marina (Mrs.), B.D.Sc.	24.11.34	Dental Officer	21.9.70	P	DO-1	21.9.70
EVANS, Stuart W., Dip.Soc.Stud.	18.9.41	Senior Social Worker	23.6.71	P	SW-3	20.8.71
COLLINS, P.F.	3.12.46	Social Worker	19.2.65	P	SW-2	12.3.71
ROBERTS, Lorna J. (Mrs.)	6.10.22	Occupational Therapist	5.2.71	P	T-4	5.2.71
LAMBLEY, J.J.W.	18.1.33	Nursing Education Officer, Grade II	15.11.60	T	170	28.5.72
MILLS, Frances B.E.M.	14.6.15	Head Nurse	31.7.36	T	162-168	28.5.72
WICKHAM, G.J.	21.4.14	"	7.7.38	T	162-168	28.5.72
HENDERSON, Nancy E.P.	20.11.14	Assistant Head Nurse	15.2.42	T	150	28.5.72
WOODS, T.A.	19.1.15	"	7.10.47	T	150	28.5.72
TOMALIN, C.	8.5.26	"	9.9.57	T	150	28.5.72
LUPSON, Ursula (Mrs.)	25.5.17	"	4.7.63	T	150	28.5.72
CISAR, V.	5.2.29	"	15.11.54	T	150	28.5.72
LOUDON, Mary (Mrs.)	1.4.11	"	24.11.70	T	150	28.5.72
KARMAN, A.J.	15.10.31	"	12.9.56	T	150	28.5.72
WERTICH, Katherine (Mrs.)	22.11.25	"	18.5.70	T	150	28.5.72
DIMITRIJEVIC, Anna E. (Mrs.)	24.2.23	Charge Nurse	2.4.57	T	138	28.5.72
JONES, S.J. (s)	25.9.27	"	15.11.54	T	138	28.5.72
MADEX, A. (s)	21.10.27	"	24.6.49	T	138	28.5.72
KIRWAN, C.N.	1.12.08	"	6.6.58	T	138	28.5.72
WATKINS, R.G.	23.10.19	"	9.9.57	T	138	28.5.72
BEZYK, A.	5.4.28	"	21.6.55	T	138	28.5.72
ZYGAS, V.	8.1.24	"	11.1.60	T	138	28.5.72
BERNES, O.	8.2.25	"	19.8.58	T	138	28.5.72
FREE, R.B.	1.11.32	"	10.5.54	T	138	28.5.72
KEARNEY, J.R. (s)	17.11.23	"	12.9.56	T	138	28.5.72
NAGY, S.	28.5.26	"	17.8.61	T	138	28.5.72
MacPHERSON, Sarah (Mrs.)	2.3.30	"	6.6.66	T	138	28.5.72
KLERFON, A.	10.4.15	"	15.3.54	T	138	28.5.72
WHITE, J.T.C.	13.9.32	"	26.3.59	T	138	28.5.72
MARMOL, Ana	6.10.36	"	10.12.68	T	138	28.5.72
VIZBARAS, J.	27.9.19	"	8.8.61	T	138	28.5.72
MUNRO, P.R.J.	23.8.21	"	17.5.65	T	138	28.5.72
BORECKI, Teodora D.L. (Mrs.)	1.5.39	"	18.5.70	T	138	28.5.72
FREE, Sheila (Mrs.)	25.4.35	"	18.5.70	T	138	28.5.72
BERGGREN, S.	28.3.27	"	1.4.65	T	138	28.5.72

DEPARTMENT OF HEALTH - Continued

Name	Date of Birth	Office	Date of First Appointment	Present Classification		
				Division	Class or Grade	Effective from—

MENTAL HYGIENE BRANCH - continued

Sumbury Mental Hospital and Sumbury Training Centre - continued						
Name	Date of Birth	Office	Date of First Appointment	Division	Class or Grade	Effective from—
FORSTER, W.B.	21.1.41	Charge Nurse	1.4.65	T	138	28.5.72
SLUGA, H.S.	29.4.42	"	22.6.70	T	138	28.5.72
OBERSCHIEDER, A.	13.3.40	"	2.3.70	T	138	28.5.72
BEZYK, Lydia (Mrs.)	26.8.26	"	15.5.72	T	138	28.5.72
ARCH, M.L.	11.10.29	"	23.2.70	T	138	19.6.72
ANKRAVS, A.	15.8.14	"	26.3.59	T	138	14.8.72
FARNELL, Leslie A. (Mrs.)	20.2.30	"	23.10.72	T	138	23.10.72
KOWAL, M.	27.12.13	Deputy Charge Nurse	15.3.54	T	126	28.5.72
FARNELL, V.A.	19.9.31	"	15.11.54	T	126	28.5.72
FILISZEWSKI, T.	19.9.14	"	5.7.62	T	126	28.5.72
VAN HERWAARDEN, J.	6.3.18	"	17.5.65	T	126	28.5.72
CURRY, L.	11.1.15	"	25.5.70	T	126	28.5.72
REYNOLDS, Ethel L. (Mrs.)	3.7.17	"	18.5.70	T	126	28.5.72
GOODINSON, F.	11.5.13	"	26.10.70	T	126	28.5.72
SAURINI, C.	9.4.35	"	2.2.71	T	126	28.5.72
ARCHER, D.F.	1.2.39	Ward Nurse	13.12.71	T	85-113	28.5.72
KYLE, M.	15.8.45	"	23.10.72	T	85-113	23.10.72
CHARLTON, J.E.C.(s)	15.4.10	Ward Assistant	15.3.54	T	39-53	27.8.72
SALDA, J.	28.3.15	"	19.8.58	T	39-53	27.8.72
RODMAN, J.W.	12.11.30	"	9.1.64	T	39-53	27.8.72
VATES, A.G.	8.7.23	"	19.5.64	T	39-53	27.8.72
MACDOUGALL, D.A.(s)	31.7.25	Assistant (Male),Grade IV	7.10.47	T	116-122	28.5.72
VUGS, G.T.	24.4.16	Bricklayer	18.1.71	T	110-127	9.10.72
HAYES, D.G.(s)	3.6.28	Butcher,Grade II	3.5.68	T	94-112	27.8.72
FLETCHER, H.	10.7.13	Carpenter,Leading Hand	19.4.66	T	121-137	27.8.72
COLLETT, D.G.	27.4.35	Carpenter	5.1.60	T	110-127	27.8.72
SHARMAN, R.	14.5.22	"	29.11.71	T	110-127	27.8.72
NOLAN, Maureen H. (Mrs.)	3.5.32	Case Aide	21.9.70	T	F104-F108	28.5.72
HAYES, F.H.	17.1.27	Cleaner and Labourer	3.8.52	T	53-68	27.8.72
LEWIS, G.W.	17.6.08	"	25.7.54	T	53-68	27.8.72
JOHNSON, F.W.	13.8.34	"	21.11.55	T	53-68	27.8.72
DEVERALL, J.R.	17.8.22	"	26.11.57	T	53-68	27.8.72
VINOGRADOV, A.	31.8.15	Cook,Grade II	23.2.55	T	93-111	27.8.72
SENKOWSKI, E.	28.1.19	"	6.6.58	T	93-111	27.8.72
BLACH, W.	14.4.24	"	10.7.68	T	93-111	27.8.72
WASYL, D.	27.12.21	Cook,Grade I	9.12.54	T	55-68	27.8.72
LONGAWA, H.	29.9.23	"	5.9.61	T	55-68	27.8.72
MIGLANS, V.	7.11.21	"	30.11.65	T	55-68	27.8.72
COX, J.W.	23.8.25	"	29.5.67	T	55-68	27.8.72
CATTUNAR, Francesca	3.8.10	"	10.4.56	T	55-68	27.8.72
MORTON, J.L.	24.7.45	"	22.8.69	T	55-68	27.8.72
PROCHNOW, W.A.	1.5.12	"	6.3.58	T	55-68	27.8.72
NIKOLIC, S.	1.4.42	"	1.7.65	T	55-68	27.8.72
VARTY, D.J.(s)	30.11.22	Craft Supervisor (Male),Grade IV	7.10.47	T	128-146	27.8.72
VERBROEKKEN, J.J.	10.4.12	Craft Supervisor,Grade II	26.3.69	T	79-89	27.8.72
MIGLANS, Antonina (Mrs.)	20.11.22	"	21.6.71	T	79-89	3.12.72
MUNRO, Ida (Mrs.)	2.8.29	"	7.12.70	T	79-89	3.12.72
WILSON, Vlada J. (Mrs.)	22.1.25	"	14.12.70	T	79-89	3.12.72
KEILY, Nellie M. (Mrs.)	3.2.19	"	14.12.70	T	79-89	3.12.72
BLACH, Laura M.E. (Mrs.)	12.11.26	"	14.12.70	T	79-89	3.12.72
FLETCHER, Thelma O. (Mrs.)	18.6.14	"	14.12.70	T	79-89	3.12.72
YOUNG, Shirley M. (Mrs.)	10.10.21	"	14.12.70	T	79-89	3.12.72
SCHWARZ, Frieda (Mrs.)	22.2.12	"	21.12.70	T	79-89	3.12.72
VERBROEKKEN, Elizabeth J.	17.6.20	"	7.12.70	T	79-89	3.12.72
SMITH, Patricia M. (Mrs.)	17.3.20	Craft Supervisor,Grade I	14.12.70	T	63-75	3.12.72
VIZBARAS, Edith L. (Mrs.)	3.11.21	"	20.3.72	T	63-75	3.12.72
VENNIX, Amelia A. (Mrs.)	18.1.24	"	20.11.72	T	63-75	3.12.72
BOWEN, N.M.	11.6.48	Drainer and Joiner	8.9.69	T	106-124	27.8.72
WILSON, J.J.	6.7.20	Electrical Mechanic,Senior	1.6.59	T	104-120	27.8.72
HILES, T.W.	19.2.43	Electrical Mechanic	31.8.70	T	95-114	27.8.72
HILLEBRAND, C.	28.2.27	Engineer Mechanic,Grade II	17.8.67	T	128-143	26.11.72
FOREMAN, B.H.(s)	20.1.09	Engineer Mechanic,Grade I	29.9.48	T	95-114	27.8.72
LE HURAY, S.M.	15.9.38	"	21.8.64	T	95-114	27.8.72
VINCENT, R.J.	8.6.33	Farm Manager	3.11.66	T	135-147	27.8.72
DIXON, R.E.	29.9.28	Farm Manager,Assistant	1.7.56	T	108-110	27.8.72
DIXON, J.W.	24.8.34	Farm Assistant	15.11.67	T	70-84	27.8.72
CLUTTERBUCK, L.J.	28.9.50	"	11.10.71	T	70-84	27.8.72
HOOLEY, J.H.(s)	20.9.16	Fireman	30.6.53	T	66-81	27.8.72
BORECKI, H.	22.10.31	"	9.7.63	T	66-81	27.8.72
MANLY, E.E.	27.9.17	"	17.11.64	T	66-81	27.8.72
RITCHIE, W.T.	29.2.32	"	1.7.65	T	66-81	27.8.72
MATTHEWS, D.A.	25.7.18	Gardener,Grade IV	30.7.56	T	100-118	27.8.72
BROMELL, E.C.	30.5.24	Gardener,Grade II	16.5.67	T	66-82	27.8.72
MURPHY, F.J.	28.10.21	"	28.3.55	T	66-82	27.8.72
POLLOCK, H.A.	21.5.26	Gardener,Grade I	11.10.71	T	57-71	27.8.72
ZERAFA, A.	18.8.22	"	25.10.71	T	57-71	27.8.72

DEPARTMENT OF HEALTH - Continued

Name	Date of Birth	Office	Date of First Appointment	Present Classification		
				Division	Class or Grade	Effective from—
Sunbury Mental Hospital and Sunbury Training Centre - continued						
JONES, P.F.	5.1.55	Gardener, Grade I	31.7.72	T	JM-10	31.7.72
SYROTENKO, I.	26.2.11	General Assistant	23.2.55	T	50-64	27.8.72
KOTEK, M.	24.3.29	"	6.3.57	T	50-64	27.8.72
LUPSON, Maggie M. (Mrs.)	3.5.19	Hostel Supervisor	31.3.60	T	F68-F78	9.1.72
MILLS, Gladys D.	2.5.29	Housekeeper	2.4.53	T	F111-F124	27.8.72
MILLS, S.H.	30.1.25	Inquiry Officer	25.1.61	T	71-83	9.1.72
WILSON, R.H.	15.9.29	"	17.11.70	T	71-83	9.1.72
GIAKOUMAKIS, M.	9.5.21	Kitchenman	1.7.65	T	50-64	27.8.72
PROCHNOW, Ilse E. (Mrs.)	3.12.16	Kitchen and Wardsmaid	3.2.71	T	F46-F59	27.8.72
JOHNSON, T.W. (s)	1.12.26	Laundryman, Grade II	14.6.57	T	61-76	27.8.72
MILJONS, J.	17.7.12	Laundryman, Grade I	13.4.60	T	50-64	27.8.72
KISS, I.	23.8.36	"	10.5.67	T	50-64	27.8.72
JOHNSON, D.T.	22.7.25	"	16.2.70	T	50-64	27.8.72
CARNES, A.R.	29.8.21	"	2.2.71	T	50-64	27.8.72
CARNES, Maria (Mrs.)	16.7.14	Laundress, Grade I	3.2.71	T	F46-F59	27.8.72
LIVERA, M.St.C.	12.7.23	Maintenance Engineer, Grade II	25.1.61	T	209-221	28.5.72
TAYLOR, Margaret (Mrs.)	7.10.21	Messroom Attendant	2.11.70	T	F46-F59	27.8.72
METCALF, R.R.	3.6.37	Motor Mechanic	23.11.70	T	95-114	27.8.72
DAVIDSON, H.D.	23.6.17	Motor Driver, Grade III	12.7.48	T	82-100	27.8.72
PAULL, H.J. (s)	3.10.20	"	4.7.50	T	82-100	27.8.72
LOUDON, W.	13.10.11	"	28.10.60	T	82-100	27.8.72
VEITCH, G.J.	7.3.19	"	10.3.66	T	82-100	27.8.72
GILLESPIE, K.R.	21.8.27	"	29.6.70	T	82-100	27.8.72
GIBBS, H.J.	23.8.16	Painter, Leading Hand	20.7.52	T	121-137	27.8.72
MINNETTE, J.E.	20.2.29	Painter	21.2.66	T	108-125	27.8.72
HARVEY, S.	10.9.14	"	10.5.65	T	108-125	27.8.72
GARNER, J.H.	18.3.10	"	15.7.65	T	108-125	27.8.72
GILBERT, F.A.	23.4.32	Plumber	14.10.64	T	115-130	27.8.72
ERMEL, A.R.	21.1.30	"	9.10.70	T	115-130	27.8.72
KLERFON, Alexandra (Mrs.)	13.10.23	Seamstress, Grade II	21.9.70	T	F52-F66	27.8.72
MILJONS, Milda (Mrs.)	28.9.18	Seamstress, Grade I	21.9.70	T	F47-F61	27.8.72
HARDSTAFF, Phyllis J. (Mrs.)	18.3.33	"	10.4.72	T	F47-F61	27.8.72
ACHESON, Muriel E.L. (Mrs.)	2.9.24	"	10.7.72	T	F47-F61	27.8.72
REILLY, Eileen M. (Mrs.)	19.8.32	Stenographer, Grade I	15.5.72	T	F89-F97	15.5.72
McCARTHY, R.J. (s)	26.3.17	Storekeeper, Grade II	7.10.47	T	102-114	16.7.72
SEDDON, F.J.	2.10.39	Storekeeper, Grade I	1.7.65	T	88-100	16.7.72
ANDREWS, T.W.	1.1.14	Storeman, Grade II	13.11.67	T	71-87	27.8.72
BARR, C.A.	2.11.11	Supervisor of Catering	21.7.40	T	170-180	28.5.72
PAULL, Margarete (Mrs.)	30.11.22	Tailoress, Grade II	21.9.70	T	89-108	27.8.72
WILSON, Mary P. (Mrs.)	3.11.33	Typist, Grade II	21.9.70	T	F89-F93	9.1.72
TAYLOR, C.	8.9.13	Upholsterer, Leading Hand	23.2.54	T	101-119	27.8.72
GUTHRIE, S.M.	20.8.20	Vegetable Garden Manager	20.8.53	T	103-110	27.8.72
Travancore Developmental Centre, Flemington						
SHIELDS, R.L.	11.3.45	Secretary	1.2.63	A	C1	22.10.71
KIRALY, J., B.A.	10.9.30	Senior Clinical Psychologist	17.10.62	P	P-3	10.3.72
COCK, R.J., B.A.	1.3.42	Psychologist	4.10.71	P	P-1	4.10.71
MADDEN, M.A., Dip. Soc. Stud.	31.10.41	Senior Social Worker	9.12.63	P	SW-3	7.5.71
KNEE, Mary M., B.A., Dip. Soc. Stud.	4.1.49	Social Worker	18.5.72	P	SW-2	18.5.72
LUNDBERG, Angela M. (Mrs.)	11.8.48	Occupational Therapist	26.8.69	P	T-3	3.10.67
SCOTT, Jocelyn E. (Mrs.)	18.9.49	"	26.6.72	P	T-1	26.6.72
HAAŠ, Frances (Mrs.)	29.4.38	Assistant Head Nurse	18.5.70	T	150	28.5.72
ATHA, D.G.	2.10.31	Charge Nurse	4.12.64	T	138	28.5.72
ALFORD, Laurette J. (Mrs.)	2.1.32	"	3.8.70	T	138	28.5.72
SANDIFORD, Bridget P. (Mrs.)	12.3.37	"	30.7.71	T	138	28.5.72
FFRENCH, Frances J.	6.11.41	"	26.4.71	T	138	28.5.72
DUIGNAN, Ellen M. (Mrs.)	5.2.24	"	20.10.72	T	138	20.10.72
DUIGNAN, J.	15.4.26	"	10.3.70	T	138	30.10.72
ROBERT, J.W.	12.12.49	Deputy Charge Nurse	20.9.71	T	126	30.10.72
SAMUELS, P.J.	4.11.37	Cleaner and Labourer	9.11.70	T	53-68	27.8.72
HALANCZUK, Anna (Mrs.)	24.2.20	Cook, Grade I	21.9.70	T	55-68	27.8.72
JOHNSTON, Helen I. (Mrs.)	11.11.27	"	3.2.71	T	55-68	27.8.72
WICKING, Ellen M. (Mrs.)	17.4.14	"	3.2.71	T	55-68	27.8.72
O'FARRELL, Cecilia G. (Mrs.)	22.6.31	Female Reliever	14.12.70	T	F78-F92	22.10.72
BRASS, G.E.	25.5.37	Fireman	28.9.70	T	66-81	27.8.72
REDDALL, F.R.	26.11.20	Gardener, Grade III	10.8.53	T	73-87	27.8.72
CARNE, W.E.	17.12.33	Gardener, Grade II	10.11.69	T	66-82	27.8.72
BUGELLY, Ann P.	22.8.52	Stenographer, Grade I	5.6.72	T	JF-23	5.6.72
GORDON, Eileen P. (Mrs.)	24.1.26	Typist, Grade I	3.2.71	T	F74-F86	9.1.72

DEPARTMENT OF HEALTH - Continued

Name	Date of Birth	Office	Date of First Appointment	Present Classification		
				Division	Class or Grade	Effective from—
MENTAL HYGIENE BRANCH - continued						
Pleasant Creek Special School, Stawell						
ANTONIO, F.B.	1.4.36	Secretary	23.2.53	A	C2	24.5.68
CARR, T.A.	25.10.44	(Admin.)	24.10.64	A	C	16.5.69
BATES, P.R.	16.9.47	"	9.2.66	A	C	16.10.70
WHAPSHARE, L.G.K.	22.6.29	Head Nurse	13.7.59	T	162-168	28.5.72
FALVEY, Aileen T.	1.11.20	Assistant Head Nurse	1.2.42	T	150	28.5.72
FITZELL, A.E.J.(s)	28.8.20	"	22.4.55	T	150	28.5.72
THOMPSON, J.M.(s)	21.12.19	Charge Nurse	19.8.58	T	138	28.5.72
SMITH, A.C.	9.11.31	"	19.8.58	T	138	28.5.72
ROBERTS, E.J.(s)	20.7.28	"	13.7.59	T	138	28.5.72
HEY, Mavis (Mrs.)	25.3.22	"	18.5.70	T	138	28.5.72
HEALY, Jean H.(Mrs.)	10.12.23	"	18.5.70	T	138	28.5.72
BRAME, L.W.O.(s)	8.3.19	Deputy Charge Nurse	13.7.59	T	126	28.5.72
WARREN, L.D.	15.7.35	"	10.7.67	T	126	28.5.72
PEUCKER, E.H.	6.1.34	"	7.8.67	T	126	28.5.72
HUGHES, B.A.J.	14.3.38	"	13.10.69	T	126	28.5.72
STEPHENS, Lorraine S.(Mrs.)	7.10.45	"	18.5.70	T	126	28.5.72
MAHADY, Anne M.(Mrs.)	5.8.44	"	6.10.71	T	126	28.5.72
BELLOT, R.H.	4.4.33	"	9.11.70	T	126	28.5.72
HEY, L.A.	7.5.46	"	22.3.71	T	126	28.5.72
SCALETTI, Mavis D.(Mrs.)	7.9.27	"	4.10.71	T	126	28.5.72
BIGGS, S.G.	24.3.26	Ward Assistant	5.7.62	T	39-53	27.8.72
McMASTER, E.G.	30.3.29	Carpenter, Leading Hand	2.3.59	T	121-137	22.10.72
CHATFIELD, P.G.	4.2.30	Carpenter	26.6.62	T	110-127	27.8.72
WILSON, H.J.	25.10.13	Cleaner and Labourer	14.10.68	T	53-68	27.8.72
TAYLOR, C.G.	13.1.30	Cook, Grade II	12.9.55	T	93-111	27.8.72
BOAG, H.L.(s)	5.5.21	"	7.8.56	T	93-111	27.8.72
FLETCHER, R.	13.6.32	Cook, Grade I	11.1.68	T	55-68	27.8.72
HEFFERNAN, P.T.	13.10.24	"	4.9.68	T	55-68	27.8.72
GRACE, R.T.	6.10.42	"	19.9.68	T	55-68	27.8.72
DARKER, S.K.	10.5.33	"	14.4.69	T	55-68	27.8.72
O'SHEA, J.J.	10.2.41	"	25.5.69	T	55-68	27.8.72
WILSON, N.	11.8.34	Engineer Mechanic, Grade III	6.9.56	T	135-151	26.11.72
AUBREY, J.O.(s)	2.9.09	Engineer Mechanic, Grade I	19.4.56	T	95-114	27.8.72
RICKARD, C.A.	23.11.33	Fireman	8.9.58	T	66-81	27.8.72
LANGDON, J.J.	6.3.29	"	5.5.70	T	66-81	27.8.72
WHARRIE, J.S.	21.12.40	"	9.10.70	T	66-81	27.8.72
SCALETTI, J.P.	2.1.18	Gardener, Foreman	4.7.49	T	118-123	27.8.72
EKMAN, V.A.(s)	14.4.16	Gardener, Grade III	7.6.54	T	73-87	27.8.72
WALKER, A.M.	16.6.34	Gardener, Grade II	1.7.65	T	66-82	27.8.72
MASON, E.M.	12.9.24	Gardener, Grade I	4.9.68	T	57-71	27.8.72
SMITH, J.	23.8.45	"	14.10.68	T	57-71	27.8.72
CELLERT, J.E.	5.11.34	General Assistant	14.10.68	T	50-64	27.8.72
CLAYTON, M.R.G.	7.12.18	Labourer	31.8.70	T	42-56	27.8.72
CLAYTON, J.	28.3.17	Laundryman, Grade I	8.11.67	T	50-64	27.8.72
HAYES, M.J.	3.2.17	Painter	14.10.68	T	108-125	27.8.72
CRADIG, E.A.	18.10.40	Plumber	19.9.68	T	115-130	27.8.72
MAODOCKS, R.W.	22.3.34	Storekeeper, Grade I	4.9.68	T	88-100	16.7.72
HALL, Winifred M.	24.7.32	Typist, Grade II	24.3.58	T	F89-F93	9.1.72
WILLIAMS, Lynette E.	30.1.53	Typist, Grade I	4.3.71	T	JF-16	28.5.72
Janefield Training Centre						
FLYNN, D.	10.10.29	Secretary	11.3.47	A	B	23.4.71
KIRK, W.J.	18.10.46	(Admin.)	27.6.66	A	C	5.3.71
SHEA, G.G.	5.11.51	"	26.7.71	A	E	26.7.71
BENINCASA, J.P.P.	16.11.48	"	22.10.71	A	E	22.10.71
RICKARD, I.C.	27.9.54	"	1.5.72	A	E	1.5.72
ROBERTSON, Barbara W.(Mrs.), Dip.Soc.Stud.	25.11.25	Social Worker	13.8.71	F	SW-2	13.8.71
FERGUSON, Shirley A.	11.2.46	Occupational Therapist	13.3.70	F	T-3	13.3.70
RUSSELL, Rhonda M.	6.7.51	"	14.8.72	P	T-1	14.8.72
MEDENIEKS, Olga (Mrs.)	17.8.13	Principal Nurse	18.5.70	T	179-186	28.5.72
McDONALD, Margaret	19.10.22	Assistant Head Nurse	6.6.58	T	150	28.5.72
BARRETT, Beryl M.(Mrs.)	18.9.24	"	18.5.70	T	150	28.5.72
PRAAG, J.W.	28.4.22	"	10.11.52	T	150	28.5.72
SMITH, Marjorie G.A.	7.11.09	Charge Nurse	6.6.58	T	138	28.5.72
FREI, S.	28.4.34	"	15.11.60	T	138	28.5.72
CORBETT, Judith D.(Mrs.)	12.7.42	"	1.4.65	T	138	28.5.72
CSUTOROS, C.	23.6.27	"	26.3.59	T	138	28.5.72
LAUGHER, G.D.	19.2.43	"	1.4.65	T	138	28.5.72
GRAY, Gail M.	22.5.44	"	3.7.67	T	138	28.5.72
KING, N.S.	7.6.42	"	1.4.65	T	138	28.5.72
SEABRIGHT, A.	23.2.40	"	1.4.65	T	138	28.5.72
DZENIS, Ruta (Mrs.)	23.8.32	"	8.12.69	T	138	28.5.72
JOVANOVIC, Hildegard (Mrs.)	3.1.26	"	11.5.70	T	138	28.5.72
DODD, Gwen (Mrs.)	14.1.26	"	30.3.71	T	138	28.5.72

DEPARTMENT OF HEALTH - Continued

Name	Date of Birth	Office	Date of First Appointment	Present Classification		
				Division	Class or Grade	Effective from—
MENTAL HYGIENE BRANCH - continued						
Janefield Training Centre - continued						
VINK, Johanna (Mrs.)	14.11.24	Charge Nurse	18.5.70	T	138	28.5.72
DAVIES, Susan F.	5.6.49	"	25.10.71	T	138	28.5.72
UKENA, Bernardita (Mrs.)	20.8.35	"	25.10.71	T	138	28.5.72
BAMBERG, J.	27.8.21	"	27.6.66	T	138	28.5.72
SCINUR, Christine J. (Mrs.)	17.11.36	"	18.12.72	T	138	18.12.72
EVERETT, L.D.	18.4.39	Deputy Charge Nurse	11.8.69	T	126	28.5.72
YOUNG, K.J.	7.5.37	"	9.5.66	T	126	28.5.72
COOPER, M.D.B.	4.9.42	"	19.4.71	T	126	28.5.72
SHINER, J.W.	9.4.47	"	10.4.72	T	126	11.12.72
BUISSON, R.J.E.	30.1.23	Ward Nurse	12.7.71	T	85-113	28.5.72
VIDA, P.K.	7.1.48	"	12.7.71	T	85-113	28.5.72
LITTLE, Beryl M. (Mrs.)	9.6.28	"	30.10.72	T	85-113	30.10.72
LESSER, P.M.	23.4.42	"	25.9.72	T	85-113	10.11.72
JAMES, Deborah J. (Mrs.)	19.8.41	"	18.12.72	T	85-113	18.12.72
LEWIS, K.E.	6.6.21	Carpenter, Leading Hand	1.7.65	T	121-137	22.10.72
BERRY, D.	25.5.24	Cleaner and Labourer	14.2.68	T	53-68	27.8.72
GERRARD, Annie	3.2.11	Cook, Grade II	26.10.64	T	93-111	27.8.72
PETERSON, A.L.	27.5.28	"	26.2.68	T	93-111	27.8.72
DYMITROWSKI, J.	4.6.08	Cook, Grade I	1.7.65	T	55-68	27.8.72
FLEGEL, S.	29.10.26	"	30.4.68	T	55-68	27.8.72
LONG, T.J.	5.8.36	"	13.3.70	T	55-68	27.8.72
CANTATORE, Elda (Mrs.)	23.4.25	"	21.9.70	T	55-68	27.8.72
UROSEVIC, Dragica (Mrs.)	15.7.22	"	21.9.70	T	55-68	27.8.72
EWINGER, Julianne	22.2.41	Craft Supervisor, Grade II	26.5.69	T	79-89	3.12.72
MASON, Rachel M. (Mrs.)	12.4.22	"	21.9.70	T	79-89	3.12.72
MASON, Jean	20.6.51	Craft Supervisor, Grade I	13.3.70	T	73-75	3.12.72
ARMSTRONG, R.G.	19.3.08	Engineer Mechanic, Grade I	9.9.55	T	95-114	27.8.72
DREDGE, T.H.	13.3.11	"	24.9.68	T	95-114	27.8.72
GUILD, W.	15.2.13	Farm Manager	5.1.54	T	135-147	27.8.72
SHANAHAN, R.F.	10.4.13	Assistant Farm Manager (Janefield Colony)	17.6.52	T	106-117	27.8.72
GILL, L.J. (s)	11.3.13	Assistant Farm Manager	19.1.41	T	108-110	27.8.72
FRY, H.A.M. (s)	18.7.22	Farm Assistant	10.4.58	T	70-84	27.8.72
HUMPHREY, R.A.	14.11.16	"	5.8.60	T	70-84	27.8.72
APLIT, P. (s)	7.4.16	"	10.12.57	T	70-84	27.8.72
LANIGAN, M.D.	1.4.45	"	11.6.64	T	70-84	27.8.72
DARE, D.G.	3.3.24	Fireman	17.6.57	T	66-81	27.8.72
FRY, W.	17.1.23	"	23.12.71	T	66-81	27.8.72
HIRT, G.H. (s)	22.8.16	Gardener, Foreman	17.10.52	T	118-123	27.8.72
WATERS, G.A.C. (s)	27.9.16	Gardener, Grade II	12.9.56	T	66-82	27.8.72
BLACK, A.A.	5.4.13	"	4.11.64	T	66-82	27.8.72
CLYDE, J.	7.11.12	"	21.2.66	T	66-82	27.8.72
HUGHES, A.E.	18.5.22	Motor Driver, Grade III	16.12.70	T	82-100	27.8.72
COCKS, T.J.	29.4.37	"	25.9.72	T	82-100	25.9.72
PEACOCK, B.G.	31.1.23	Painter	10.11.55	T	108-125	27.8.72
DOW, A.E.B.	30.6.16	"	10.3.70	T	108-125	27.8.72
LAIRD, I.McP.E.	13.10.35	Plumber	24.6.64	T	115-130	27.8.72
NANKIVELL, Pearl M. (Mrs.)	3.6.30	Seamstress, Grade II	21.9.70	T	F52-F66	27.8.72
WEST, Alfreda I.M. (Mrs.)	7.4.25	Seamstress, Grade I	3.2.71	T	F47-F61	27.8.72
EWART, G.H.	7.10.08	Shoemaker, Grade II	4.9.49	T	108-126	27.8.72
GARTH, Nancy (Mrs)	3.7.24	Stenographer, Grade II	21.9.70	T	F103-F108	9.1.72
CRAWFORD, I.W.	15.5.28	Storekeeper, Grade I	25.11.64	T	88-100	16.7.72
BREWER, P.A.	20.5.47	Storeman, Grade II	21.2.69	T	71-87	27.8.72
RESUGGAN, F.E.	16.5.29	Supervisor of Catering	29.7.65	T	170-180	7.8.72
Sandhurst Boys' Home, Bendigo						
SEITORI, W.J.	3.5.39	Secretary	27.1.56	A	C2	30.7.71
RAMPLING, R.W.	21.10.52	(Admin.)	6.7.71	A	E	6.7.71
McCARTEN, F.J.	8.3.31	Charge Nurse	15.3.54	T	138	28.5.72
FITZGERALD, B.F.	6.6.33	"	19.2.68	T	138	31.7.72
DEMPSEY, L.P.	1.12.38	Deputy Charge Nurse	1.4.65	T	126	28.5.72
FRASER, I.McG.	3.6.31	"	27.1.70	T	126	11.9.72
McPARLANE, B. (s)	6.11.11	Assistant (Male), Grade II	26.8.57	T	91-97	9.1.72
CARSON, N.B. (s)	17.8.17	Cook, Grade II	31.1.58	T	93-111	27.8.72
McMATH, E.	10.8.10	"	11.2.64	T	93-111	27.8.72
POWELL, C.N.	17.2.48	Cook, Grade I	25.10.71	T	55-68	27.8.72
WALKER, P.J.	17.8.35	"	18.1.72	T	55-68	27.8.72
SPICER, J.M. (s)	21.7.25	Craft Supervisor (Male), Grade IV	21.11.57	T	128-146	27.8.72
FARRAR, W.B.	30.9.32	"	4.9.59	T	128-146	27.8.72
KNIGHT, D.W.B.	6.4.31	"	9.1.64	T	128-146	27.8.72
DARBY, W.T.G. (s)	25.3.14	Fireman	17.12.57	T	66-81	27.8.72
EWART, R.J.	22.2.29	"	23.7.68	T	66-81	27.8.72
CROFT, C.W.	10.9.30	Gardener, Grade II	31.5.71	T	66-82	27.8.72
GRIEVE, Valda J. (Mrs.)	18.8.23	Laundress, Grade II	6.6.66	T	F54-F69	11.9.72
KELLY, W.H.	6.10.23	Training Supervisor	15.3.54	T	162-168	28.5.72

DEPARTMENT OF HEALTH - Continued

Name	Date of Birth	Office	Date of First Appointment	Present Classification		
				Division	Class or Grade	Effective from—
MENTAL HYGIENE BRANCH - continued						
Sandhurst Boys' Home, Bendigo - continued						
DILLON, M.B.	1.7.29	Training Assistant	27.8.57	T	39-53	27.8.72
PORRA, J.	18.5.11	"	27.8.57	T	39-53	27.8.72
SPICER, R.(s)	17.10.15	"	27.8.57	T	39-53	27.8.72
DILLON, C.A.	20.2.32	"	27.8.57	T	39-53	27.8.72
ABBOTT, A.D.	21.2.24	"	27.8.59	T	39-53	27.8.72
ABBOTT, A.J.	17.4.22	"	27.8.59	T	39-53	27.8.72
JONES, K.A.	12.10.30	"	27.8.59	T	39-53	27.8.72
FINN, F.J.	11.6.24	"	14.12.70	T	39-53	27.8.72
JOHNS, C.L.	8.1.35	"	14.12.70	T	39-53	27.8.72
EWART, A.W.	30.8.31	"	25.10.71	T	39-53	27.8.72
Warrnambool Mental Hospital						
HAY, C.E.	18.3.28	Secretary	21.5.45	A	B	26.3.65
BOYD, K.L.	7.7.45	(Admin.)	15.2.63	A	C	13.1.67
NORMAN, A.A.	11.1.47	"	15.2.64	A	C	6.9.68
LITTLE, D.J.	20.8.52	"	27.10.71	A	E	27.10.71
GWYNNE, J.J.(s)	28.3.23	Head Nurse	12.7.48	T	162-168	18.9.72
TOZER, M.J.	22.12.28	Assistant Head Nurse	22.8.50	T	150	28.5.72
WATSON, N.C.	11.4.27	Charge Nurse	22.8.50	T	138	28.5.72
BLAKE, H.J.	6.1.22	"	10.11.52	T	138	28.5.72
GOODGER, K.E.	18.11.28	"	15.3.54	T	138	28.5.72
MURPHY, R.M.	13.11.33	"	17.4.56	T	138	28.5.72
OMAN, W.R.	28.6.21	"	19.8.58	T	138	28.5.72
JENKINS, E.J.	29.6.33	"	19.8.58	T	138	28.5.72
DAY, L.	5.6.35	"	13.7.59	T	138	28.5.72
CLAVEN, T.J.	29.6.29	"	13.7.59	T	138	28.5.72
HEALEY, P.J.	16.4.34	"	5.7.62	T	138	28.5.72
KENNEDY, W.J.	12.5.23	"	13.7.59	T	138	18.9.72
WILLIAMS, G.F.	15.3.36	Deputy Charge Nurse	19.8.58	T	126	28.5.72
SMITH, J.G.	23.2.37	"	5.7.62	T	126	28.5.72
SHEPPARD, J.G.	30.3.39	"	1.4.65	T	126	28.5.72
LAMB, J.F.	23.10.21	"	8.7.63	T	126	28.5.72
DAY, L.R.	29.9.20	"	5.7.62	T	126	28.5.72
PATTISON, W.J.	15.3.31	"	1.4.65	T	126	28.5.72
MITCHELL, D.W.	27.4.37	"	1.4.65	T	126	28.5.72
BAILLIE, A.W.	24.4.35	"	1.4.65	T	126	28.5.72
PRINCE, N.J.	7.5.40	"	25.8.69	T	126	28.5.72
SIMPSON, R.E.	12.7.33	"	13.4.70	T	126	28.5.72
PICKETT, J.P.	15.3.37	"	29.9.69	T	126	28.5.72
JOHNSTON, D.J.	9.9.44	"	21.9.70	T	126	28.5.72
JONES, L.E.	17.6.29	"	13.7.70	T	126	28.5.72
O'BRIEN, J.T.	1.8.46	"	4.10.71	T	126	11.12.72
LUCAS, R.C.	13.6.43	"	29.11.71	T	126	11.12.72
PETERSON, K.S.	4.12.46	Staff Nurse	6.11.72	T	76	6.11.72
HAMILTON, P.G.	11.10.33	Ward Assistant	13.7.59	T	39-53	27.8.72
O'BRIEN, Martha P.(Mrs.)	26.8.19	Assistant,Grade I	4.11.70	T	F69-F82	9.1.72
HOURIGAN, L.J.(s)	31.3.24	Carpenter	18.5.59	T	110-127	27.8.72
OWEN, D.S.	26.3.34	"	1.7.65	T	110-127	27.8.72
SUMNER, A.M.	20.10.35	Cleaner and Labourer	4.11.70	T	53-68	27.8.72
NOAKES, E.J.	6.4.24	"	6.11.70	T	53-68	27.8.72
HUNT, H.B.	11.8.20	Cook,Grade II	15.6.51	T	93-111	27.8.72
KRIZ, J.	9.1.30	"	29.4.57	T	93-111	27.8.72
ZANOS, R.P.	26.1.23	Cook,Grade I	7.1.65	T	55-68	27.8.72
BARGE, M.R.C.	25.2.21	"	21.4.66	T	55-68	27.8.72
SHEPPARD, R.McK.	14.10.24	"	13.7.70	T	55-68	27.8.72
BRUCE, D.A.	17.4.48	"	29.5.72	T	55-68	27.8.72
GLEESON, T.P.	18.8.23	Craft Supervisor,Grade II	12.1.71	T	79-89	27.8.72
MEYAK, Milada (Mrs.)	21.10.29	Female Reliever	29.2.68	T	F78-F92	22.10.72
DOUGLAS, J.R.	4.5.23	Fireman	3.10.60	T	66-81	27.8.72
COOK, I.J.	24.3.13	"	20.2.61	T	66-81	27.8.72
DUNNE, N.P.	9.10.18	"	23.10.62	T	66-81	27.8.72
DAY, E.H.	11.11.11	Gardener,Grade IV	2.4.62	T	100-118	27.8.72
McKINNIS, I.	16.12.18	"	1.7.65	T	100-118	27.8.72
HODGSON, S.T.	18.11.18	Kitchenman	23.3.70	T	50-64	27.8.72
PHILLIPS, J.J.	2.11.22	"	17.11.70	T	50-64	27.8.72
WHELAN, L.H.	18.5.16	"	14.12.70	T	50-64	27.8.72
JOHNSON, M.R.	10.3.18	"	2.2.71	T	50-64	27.8.72
LYCETT, C.G.	26.2.20	Laundryman,Grade II	1.7.65	T	61-76	27.8.72
KOHRSEN, I.D.	28.5.41	Maintenance Engineer,Grade II	27.7.70	T	209-221	28.5.72
SWAN, E.H.	19.11.19	Motor Driver,Grade III	13.4.59	T	82-100	27.8.72
LANE, D.M.	25.9.41	"	30.1.69	T	82-100	27.8.72
PHILP, R.J.	18.2.27	Painter	1.7.65	T	108-125	27.8.72
SULLIVAN, M.G.	8.4.42	"	21.5.69	T	108-125	27.8.72
McDONALD, J.F.	3.7.38	Plumber	1.7.65	T	115-130	27.8.72
SMALL, Irene E.(Mrs.)	21.10.12	Seamstress,Grade II	9.9.64	T	F52-F66	27.8.72

DEPARTMENT OF HEALTH - Continued

Name	Date of Birth	Office	Date of First Appointment	Present Classification		
				Division	Class or Grade	Effective from—
MENTAL HYGIENE BRANCH - continued						
Warrnambool Mental Hospital - continued						
HALL, Jean B. (Mrs.)	11.1.10	Seamstress, Grade I	9.9.64	T	F47-F61	27.8.72
SULLIVAN, June M.	16.6.43	"	4.11.70	T	F47-F61	27.8.72
LAUDER, D.H.	17.12.19	Storekeeper, Grade I	6.11.70	T	88-100	16.7.72
ANDREWS, A.P.	12.9.22	Supervisor of Catering	18.12.52	T	170-180	28.5.72
CHILTON, Shirley L. (Mrs.)	7.12.50	Typist, Grade II	14.12.70	T	F89-F93	9.1.72
Hobson Park Hospital, Traralgon						
CRAIG, D.A.	22.4.38	Secretary	28.5.54	A	B	7.5.71
FINCH, J.W.	18.12.44	(Admin.)	24.10.64	A	C	15.11.68
SCHWARZ, H.M.	4.8.49	"	5.7.67	A	C	18.4.72
CRANE, C.G.	28.4.54	"	2.10.72	A	E	2.10.72
SIVERTSEN, G.S., B.A., Dip. Psych.	4.8.42	Psychology Officer	26.5.70	P	P-1	26.5.70
KREAGER, R.A.	25.3.39	Senior Social Worker	31.10.72	P	SW-3	31.10.72
DOMOTOR, G.C.	12.5.27	Nursing Education Officer, Senior	10.11.52	T	176	28.5.72
CHICK, Mollie J.	8.3.26	Principal Nurse	18.7.58	T	179-186	28.5.72
CUNNINGHAM, P.	15.11.32	Assistant Head Nurse	5.7.62	T	150	28.5.72
MATHESON, Annette	25.1.21	"	8.6.70	T	150	28.5.72
NAGEL, C.E.	24.6.25	Tutor	4.10.71	T	150	28.5.72
LYNCH, K.T. (s)	27.1.24	Charge Nurse	21.5.51	T	138	28.5.72
ASTON, R.A.	8.5.33	"	9.9.57	T	138	28.5.72
WHYTE, C.H.	7.3.25	"	1.4.65	T	138	28.5.72
GUMPOLD, M.W.	29.3.39	"	8.3.68	T	138	28.5.72
CAVANAGH, J.A.G.S.	25.5.46	"	23.9.68	T	138	28.5.72
BONIS, H.M.	31.10.40	"	14.4.69	T	138	28.5.72
O'REILLY, Therese C. (Mrs.)	9.4.29	"	13.12.71	T	138	9.10.72
JARRET, W.S.	7.7.25	"	6.12.71	T	138	13.11.72
DUNNE, Rosalind S. (Mrs.)	26.1.51	Staff Nurse	30.10.72	T	76	30.10.72
BIGGINS, Barbara L. (Mrs.)	29.9.27	"	6.11.72	T	76	6.11.72
THWAITE, Margaret E. (Mrs.)	19.10.16	"	6.11.72	T	76	6.11.72
HENDERSON, Betty (Mrs.)	10.8.21	Assistant, Grade I	20.10.70	T	F69-F82	9.1.72
TAYLOR, Dorothy M. (Mrs.)	12.7.25	Case Aide	18.7.72	T	F104-F108	18.7.72
CLARKE, Irene M. (Mrs.)	9.6.25	Cleaner	20.10.70	T	F67-F82	27.8.72
KARRER, Beverley A. (Mrs.)	28.2.33	"	11.2.71	T	F67-F82	27.8.72
WIGHT, Grace A. (Mrs.)	12.10.27	"	1.3.71	T	F67-F82	27.8.72
DOUCH, Joyce M. (Mrs.)	4.9.24	"	18.7.72	T	F67-F82	27.8.72
HENDERSON, Alys R. (Mrs.)	14.12.24	"	13.11.72	T	F67-F82	13.11.72
LAIDLAW, W.R.	29.12.20	Cleaner and Labourer	21.5.69	T	53-68	27.8.72
McNICHOL, P.J. (s)	1.8.09	Cook, Grade II	10.11.54	T	93-111	27.8.72
CLARK, Dorothy M. (Mrs.)	15.8.14	Cook, Grade I	6.7.71	T	55-68	27.8.72
MADEX, F.A.	11.1.25	"	11.2.71	T	55-68	27.8.72
SCHOOF, T.	17.7.37	Craft Supervisor (Male), Grade III	4.3.71	T	120-126	27.8.72
MATTHEWS, J.R.	29.6.29	"	8.4.71	T	120-126	27.8.72
DAVIS, N.G.	10.5.33	Fireman	24.8.64	T	66-81	27.8.72
EDGERTON, H.	16.6.10	"	27.4.65	T	66-81	27.8.72
KRYGSMAN, D.	31.8.22	"	6.11.72	T	66-81	6.11.72
MORROW, F.J. (s)	31.10.21	Gardener, Foreman	28.9.59	T	118-123	16.10.72
COX, L.R.G.	23.7.17	Gardener, Grade II	7.6.71	T	66-82	27.8.72
LOVEKIN, H.B.G.	28.11.18	"	17.5.65	T	66-82	27.8.72
TAPPE, H.	20.10.27	Gardener, Grade I	13.3.70	T	57-71	27.8.72
SEFTON, P.R.	12.7.36	General Assistant	3.9.71	T	50-64	27.8.72
PEARCE, N.W.S.	9.4.41	"	11.12.72	T	50-64	11.12.72
GLEN, B.	12.11.16	Labourer	29.4.70	T	42-56	27.8.72
FISHER, R.G.	4.8.40	Maintenance Engineer, Grade II	16.2.71	T	209-221	28.5.72
GARRETT, A.J.	8.1.33	Motor Driver, Grade III	2.12.64	T	82-100	27.8.72
SNEDDON, J.T.	27.6.24	"	3.9.71	T	82-100	27.8.72
BARRY, M.D.L.	7.10.38	Painter	30.3.71	T	108-125	27.8.72
HELLIWELL, Betty M. (Mrs.)	9.5.22	Seamstress, Grade I	13.1.72	T	F47-F61	27.8.72
FISHER, H.F.	3.2.11	Storekeeper, Grade I	20.7.64	T	88-100	16.7.72
FRASER, Sylvia M. (Mrs.)	24.8.46	Telephonist, Grade I	20.11.72	T	F69-F82	20.11.72
Dandenong Psychiatric Centre						
HOGAN, B.J.	23.2.31	Secretary	19.10.54	A	C2	20.12.62
SNOEK, W.	8.6.15	(Admin.)	7.8.61*	A	E	19.2.62
BELL, Susan J. (Mrs.)	13.9.48	Psychology Officer	12.5.71	P	P-1	12.5.71
GEORGE, L.J.W., Reg. Pharm. Chem.	24.9.39	Sole Pharmacist	23.10.72	P	PC-3	23.10.72
FARRALL, Eileen L., B.A., Dip. Soc. Stud.	19.1.14	Senior Social Worker	24.6.71	P	SW-3	21.4.72
RICHARDS, Elizabeth M. (Mrs.)	9.9.46	Occupational Therapist	20.9.71	P	T-3	20.9.71
LYNCH, M.D. (s)	27.12.23	Assistant Head Nurse	15.11.60	T	150	28.5.72
DIETRICH, P.	1.4.30	Charge Nurse	15.11.60	T	138	28.5.72
MAILEY, R.A.	17.4.37	"	3.5.63	T	138	28.5.72
COX, A.P.	17.3.27	"	5.7.62	T	138	28.5.72
TUISK, I.	26.5.24	"	5.7.62	T	138	28.5.72

* Services Not Continuous

DEPARTMENT OF HEALTH - Continued

Name	Date of Birth	Office	Date of First Appointment	Present Classification		
				Division	Class or Grade	Effective from—
MENTAL HYGIENE BRANCH - continued						
Dandenong Psychiatric Centre - continued						
EGAN, M.P.	22.3.34	Charge Nurse	27.6.66	T	138	28.5.72
ESGUERRA, R.	6.2.35	"	6.2.67	T	138	28.5.72
KRAMER, Kathleen (Mrs.)	12.1.24	"	18.5.70	T	138	28.5.72
PETTS, Dorothy M. (Mrs.)	19.11.16	"	26.10.70	T	138	28.5.72
FOGARTY, K.S.	9.6.30	Deputy Charge Nurse	17.10.69	T	126	28.5.72
WINDER, R.	9.6.28	"	15.2.65*	T	126	28.5.72
GARSTANG, Mary (Mrs.)	22.3.21	"	18.5.70	T	126	28.5.72
RYAN, I.P.	5.6.34	"	1.4.65	T	126	28.5.72
DEL CORRALL Maria Del C. (Mrs.)	28.9.44	Ward Nurse	5.7.71	T	85-113	28.5.72
CLARKE, N.J.	30.11.29	"	12.7.71	T	85-113	28.5.72
McNARN, M.G.	19.4.15	"	19.7.71	T	85-113	28.5.72
CLARKE, Iris (Mrs.)	4.9.30	"	19.7.71	T	85-113	28.5.72
FOWLER, Sonia G.	1.2.47	"	8.11.71	T	85-113	28.5.72
WALL, Dorothy J. (Mrs.)	28.3.41	"	20.12.71	T	85-113	28.5.72
DOYLE, Rosemary P.	8.6.35	Case Aide	2.2.70	T	F104-F108	28.5.72
WALTON, Ruby (Mrs.)	6.7.16	"	2.2.70	T	F104-F108	28.5.72
WINDER, Mildred (Mrs.)	23.5.28	Craft Supervisor, Grade II	21.9.70	T	79-89	3.12.72
MAHOMED, A.J.	2.10.17	Gardener, Grade II	21.8.63	T	66-82	27.8.72
DREVERMAN, K.A.	6.3.13	General Hand, Leading	4.4.66	T	60-76	27.8.72
THOMPSON, Lois P. (Mrs.)	10.7.30	Stenographer, Grade I	21.9.70	T	F89-F97	9.1.72
MARTIN, Jillian F.	17.3.52	"	31.7.72	T	JF-23	31.7.72
VICKERS, Ena E. (Mrs.)	31.12.35	Typist, Grade II	15.5.72	T	F89-F93	15.5.72
MELIA, Gladys (Mrs.)	10.8.25	Typist, Grade I	21.9.70	T	F74-F86	9.1.72
St. Nicholas Hospital, Carlton						
BATES, R.J.	7.3.35	Secretary	6.7.55	A	B	12.3.71
HAMILTON, G.A.	30.4.43	(Admin.)	1.2.62	A	C2	28.7.72
SHARMAN, I.D.	19.8.44	"	21.11.62	A	C1	10.9.71
BORSCHMANN, K.E.	26.1.48	"	26.10.65	A	C	15.8.69
FLETCHER, J.M.	25.3.52	"	9.11.70	A	E	9.11.70
VANT, Jean (Mrs.), B.A.	28.5.24	Senior Psychologist, Mental Deficiency Training Services	26.6.72	P	P-3	6.10.72
HERRICK, Gisela D. (Mrs.), B.A.	25.7.44	Psychologist	4.3.71	P	P-1	4.3.71
HARVEY, Jill L. (Mrs.)	20.11.48	Biologist	26.9.72	P	S0-1	26.9.72
HOUSTON, Judith M. (Mrs.), Dip. Soc. Stud.	25.11.39	Senior Social Worker	23.3.65	P	SW-3	30.4.71
PIERCE, Gillian M. (Mrs.), Dip. Soc. Stud.	29.4.48	Social Worker	11.12.70	P	SW-2	11.12.70
VAUGHAN, Mary T.	19.7.38	Physiotherapist	16.10.69	P	T-2	6.10.69
DIZAIS, Vilma (Mrs.)	22.1.16	Head Nurse	23.6.60	T	162-168	28.5.72
OPIC, Dragica (Mrs.)	28.9.21	Assistant Head Nurse	5.2.63	T	150	28.5.72
MERCADO, Hilaria	3.12.41	Charge Nurse	24.6.69	T	138	28.5.72
HOLMES, Beulah J.	19.11.49	"	3.6.71	T	138	28.5.72
SHEPHERD, Isabella L.	30.12.47	"	12.8.71	T	138	28.5.72
PAGANOHI, Leeanne P. (Mrs.)	20.7.50	Ward Nurse	10.4.72	T	85-113	28.5.72
PERRY, Mary E. (Mrs.)	18.4.50	"	10.4.72	T	85-113	28.5.72
BARBOR, H.E.	8.8.17	Carpenter	7.3.62	T	110-127	27.8.72
RODRIGUEZ, Pauline	30.9.46	Case Aide	19.12.69	T	F104-F108	30.10.72
GASPAROTTO, R.	21.9.31	Cook, Grade II	23.12.54	T	93-111	27.8.72
DE SANTIS, U.	18.4.13	"	18.3.55	T	93-111	27.8.72
JAVNI, P.	30.4.38	Cook, Grade I	1.7.65	T	55-68	27.8.72
PAWLAK, J.	3.7.17	"	23.6.60	T	55-68	27.8.72
SMITH, R.J. (s)	17.7.20	Craft Supervisor (Male), Grade IV	25.1.55	T	128-146	27.8.72
STEELE-PERKINS, Joan M. (Mrs.)	4.3.16	Craft Supervisor, Grade IV	19.10.70	T	F140-F146	3.12.72
MILLER, A.R.	12.6.17	Craft Supervisor, Grade II	23.3.66	T	79-89	27.8.72
EVANS, M.N. (s)	19.4.16	Engineer Mechanic, Grade II	30.4.56	T	128-143	26.11.72
VALLIS, J.G.	17.12.34	Engineer Mechanic, Grade I	27.7.72	T	95-114	27.8.72
MILLER, C.H.	28.11.24	Fireman	28.4.69	T	66-81	27.8.72
ATKINSON, M.	14.1.16	"	16.6.70	T	66-81	27.8.72
McDONALD, L.V.	21.6.32	"	11.10.71	T	66-81	27.8.72
SKINNER, R.E.E.	23.9.27	Gardener, Grade II	27.10.66	T	66-82	27.8.72
GREY, Hazel H.	23.11.25	Hostel Supervisor	3.7.67	T	F68-F78	9.1.72
NELSON, Freda R. (Mrs.)	29.8.19	"	30.8.67	T	F68-F78	9.1.72
BERTRAND, Dulcie M.	4.5.18	Housekeeper	12.5.47	T	F111-F124	27.8.72
CLARKSON, J.S.	29.1.17	Inquiry Officer	16.1.67	T	71-83	9.1.72
NEILSON, W.J.	21.5.31	"	7.8.68	T	71-83	9.1.72
KELLY, D.C.	30.11.31	"	30.3.71	T	71-83	9.1.72
BRUMBY, Ethel C.	14.7.14	Kitchen and Wardsmaid	7.10.68	T	F46-F59	27.8.72
NOVICKI, J.	22.7.24	Kitchenman	10.3.70	T	50-64	27.8.72
TOFFOLI, F.	24.7.27	"	11.5.70	T	50-64	27.8.72
BARBER, I.T.	7.12.50	Laboratory Assistant (Male)	9.1.69	T	67-106	10.9.72
ELLIU, Elsie (Mrs.)	24.12.21	Laundress, Grade II	9.6.71	T	F54-F69	27.8.72
BARTHOLOMEUSZ, G.L.	1.8.29	Maintenance Engineer, Grade II	1.9.71	T	209-221	27.8.72
KEARNEY, Teresa M.	4.12.20	Messroom Attendant	13.4.42	T	F46-F59	27.8.72
GRAY, I.J.	20.9.42	Painter	11.7.68	T	108-125	27.8.72

* Services Not Continuous

DEPARTMENT OF HEALTH - Continued

Name	Date of Birth	Office	Date of First Appointment	Present Classification		
				Division	Class or Grade	Effective from—
MENTAL HYGIENE BRANCH - continued						
St.Nicholas Hospital,Carlton - continued						
DODDS, Rhonda V.	12.10.20	Seamstress,Grade I	23.10.65	T	F47-F61	27.8.72
MORICE, J.D.	20.5.34	Storekeeper,Grade II	16.4.59	T	102-114	16.7.72
SCOLLAN, J.P.	20.1.24	Supervisor,Sheltered Workshop	11.10.65	T	125-150	28.5.72
VAN DER CRAATS, Julia M.(Mrs.)	3.3.29	Telephonist,Grade I	21.9.70	T	F69-F82	9.1.72
GILDEA, Kay D.(Mrs.)	9.5.43	Typist,Grade II	19.7.71	T	F89-F93	9.1.72
Bendigo Psychiatric Centre						
POUSTIE, J.	17.6.27	Secretary	26.3.45	A	B	29.8.69
ARCH, P.A.	10.10.47	(Admin.)	23.7.68	A	C	14.4.72
MORRISSEY, W.F.	11.4.52	"	15.10.71	A	E	15.10.71
THOMSON, Moira P.	8.3.36	Occupational Therapist	26.9.58	P	T-3	16.10.69
DOWS, J.M.	1.1.28	Principal Nurse	15.3.54	T	179-186	28.5.72
SMITH, E.R.	19.1.29	Nursing Education Officer,Senior	28.8.72	T	176	18.12.72
GARDINER, Audrey I.	9.3.23	Head Nurse	28.8.59	T	162-168	31.7.72
BEECHAM, J.W.	18.7.28	Assistant Head Nurse	19.8.58	T	150	28.5.72
MURPHY, J.H.(s)	20.9.31	"	27.8.57	T	150	7.8.72
TURNER, Colleen Y.(Mrs.)	10.1.35	"	18.5.70	T	150	7.8.72
HOEBERT, W.H.J.	21.7.34	"	23.6.60	T	150	7.8.72
ADAMS, G.E.	2.1.30	Charge Nurse	13.7.59	T	138	28.5.72
HARRISON, S.H.	8.2.27	"	3.5.63	T	138	28.5.72
ROGERS, Rita M.	2.5.40	"	26.10.70	T	138	19.6.72
CASWELL, K.T.	9.1.37	"	17.10.69	T	138	3.7.72
CONWAY, Irene M.	27.9.41	"	6.7.72	T	138	31.7.72
BALL, P.R.	23.4.44	"	8.11.71	T	138	13.11.72
WOOD, Jean (Mrs.)	1.3.37	"	26.6.72	T	138	13.11.72
SCHULZ, T.M.	27.5.49	Deputy Charge Nurse	14.9.70	T	126	7.8.72
WOOD, C.S.	30.6.35	"	26.6.72	T	126	7.8.72
BROOKER, Elizabeth H.(Mrs.)	19.11.48	Ward Nurse	19.6.72	T	85-113	19.6.72
DENTON, E.	19.10.21	"	29.11.71	T	85-113	20.6.72
JONES, Linda I.(Mrs.)	18.3.49	"	26.6.72	T	85-113	10.11.72
LABOUR, P.	13.7.47	"	7.8.72	T	85-113	10.12.72
QUICK, K.M.	16.3.50	"	7.8.72	T	85-113	10.12.72
WEIEGEN, Gael F.	19.8.47	Case Aide	30.3.71	T	F104-F108	28.5.72
KALMS, Norma F.	4.8.35	Cleaner	30.8.71	T	F67-F82	27.8.72
CAMPBELL, Gwennth M.(Mrs.)	27.3.32	"	22.5.72	T	F67-F82	27.8.72
McMARON, Sylvia (Mrs.)	23.12.35	"	22.5.72	T	F67-F82	27.8.72
DEMPSTER, Bertha M.(Mrs.)	26.5.35	"	22.5.72	T	F67-F82	27.8.72
HUTSON, Lillian R.M.(Mrs.)	19.8.28	"	25.9.72	T	F67-F82	25.9.72
SALTER, D.C.	12.2.47	Cleaner and Labourer	30.3.71	T	53-68	27.8.72
PIANTO, J.J.	15.2.34	"	22.5.72	T	53-68	27.8.72
WHYTE, A.W.	17.8.14	Cook,Grade II	4.3.65	T	93-111	27.8.72
REID, F.	28.7.28	"	13.1.69	T	93-111	27.8.72
GOLDING, F.J.	25.5.46	Cook,Grade I	20.9.71	T	55-68	27.8.72
EDWARDS, D.R.	17.8.48	"	20.9.71	T	55-68	11.12.72
BUTTON, H.C.	24.5.34	Craft Supervisor (Male),Grade III	6.9.71	T	120-126	27.8.72
McPHERSON, Margaret H.	24.3.44	Craft Supervisor,Grade I	24.9.71	T	63-75	3.12.72
VERHAEGH, Beryl A.(Mrs.)	22.7.29	Female Reliever	30.8.71	T	F78-F92	22.10.72
PRESTON, G.C.	16.1.15	Fireman	2.8.71	T	66-81	27.8.72
BROOKS, J.T.	27.10.37	"	29.8.71	T	66-81	27.8.72
ANDERSON, W.	14.11.19	"	26.6.72	T	66-81	27.8.72
FORD, S.R.	21.4.20	Gardener,Foreman	18.1.71	T	118-123	27.8.72
BRETHERTON, M.L.	14.4.42	Gardener,Grade I	13.11.70	T	57-71	27.8.72
HICKEY, F.J.	7.3.18	General Assistant	27.5.71	T	50-64	27.8.72
MONRO, W.L.	28.2.26	"	22.5.72	T	50-64	27.8.72
BURKE, J.	22.7.37	General Hand,Leading	26.10.70	T	60-76	27.8.72
KNIGHT, P.L.	20.9.24	Kitchenman	21.8.72	T	50-64	27.8.72
KEHL, W.	4.3.29	"	23.10.72	T	50-64	23.10.72
BODY, Wanda C.(Mrs.)	29.1.33	Kitchen and Wardsmaid	21.8.72	T	F46-F59	27.8.72
CARLILE, A.W.	17.4.27	Labourer	6.3.72	T	42-56	27.8.72
RIDDOCH, L.R.	10.9.40	"	18.12.72	T	42-56	18.12.72
CODDINGTON, K.G.	18.10.24	Maintenance Engineer,Grade II	1.10.70	T	209-221	28.5.72
BOYD, Alice F.(Mrs.)	29.11.42	Messroom Attendant	13.9.71	T	F46-F59	27.8.72
HARRIS, B.J.	26.12.30	Motor Driver,Grade III	11.10.71	T	82-100	27.8.72
CARSWELL, Christine M.	18.9.46	Stenographer,Grade II	16.6.71	T	F103-F108	9.1.72
BARNES, Lynette D.	9.1.46	"	19.6.72	T	F103-F108	23.9.72
ADAMS, E.J.	27.6.38-	Storekeeper,Grade I	28.5.59	T	88-100	16.7.72
CAHILL, Anne M.(Mrs.)	18.9.52	Telephonist,Grade I	8.5.72	T	JF-14	28.5.72
BARNES, Cheryl A.	1.7.53	Typist,Grade I	20.6.72	T	JF-16	20.6.72

DEPARTMENT OF LABOUR AND INDUSTRY

Name	Date of Birth	Office	Date of First Appointment	Present Classification		
				Division	Class or Grade	Effective from—
JEANS, M.S., B.Com., Dip. Pub. Admin. (s)	6.4.19	Secretary	3.3.36	1st	(\$18,600)	2.12.72
DIVISION OF ADMINISTRATION						
Chief Clerk's Office						
FITZGERALD, K.J., A.A.S.A.	27.6.25	(Admin.)	24.2.41	A	B1	16.8.63
POBJOY, J.B., D.P.A.	26.3.40	"	27.1.56	A	B	13.3.70
CRAWFORD, R.B.	14.4.50	"	24.7.68	A	C	14.1.72
Accounts Branch						
WILLIAMS, R.H., A.A.S.A., A.C.I.S.	3.1.18	(Admin.)	4.6.35	A	B	1.4.57
LACEY, R.	8.12.31	"	1.7.53	A	C2	26.6.64
SANDILANDS, K.W.	28.3.22	"	15.8.49	A	C1	4.2.60
CHAPPLE, R.J.	9.6.20	"	29.8.56	A	C	17.8.63
ERWIN, L.P.	3.7.31	"	2.9.60	A	C	14.1.72
THOMAS, P.J.	21.6.51	"	29.5.69	A	C	14.1.72
YATES, R.D.	4.9.49	"	29.6.71	A	E	29.6.71
HARPER, A.A.	8.1.54	"	27.10.71	A	E	27.10.71
WORTHINGTON, C.J.	30.3.53	"	27.4.72	A	E	27.4.72
BOURKE, W.F. (s)	9.11.14	Cash Register Operator, Grade I	29.1.53	T	109-129	28.5.72
SLATTERY, Kathleen D.	17.10.12	Machinist, Grade II	2.8.48	T	F87-F100	9.1.72
Records Section						
BILSON, R.D.	22.3.42	(Admin.)	2.6.61	A	C1	27.8.71
CROSBIE, P.A.	24.4.52	"	21.10.70	A	E	21.10.70
VANDERSTOEL, G.T.	24.2.37	"	23.2.72	A	E	23.2.72
BURGESS, T.P.	11.8.53	"	7.3.72	A	E	7.3.72
COSTA, P.	30.3.28	Assistant (Male), Grade I	22.9.67	T	71-83	9.1.72
CAUCHI, S.L.J.	9.2.52	"	24.7.72	T	JM-11	24.7.72
Research and Statistics Section						
EVANS, G.D.	8.10.26	Inspector of Factories and Shops	11.11.57	A	C2	12.5.72
VOSKRESENSKY, V.	3.6.47	(Admin.)	24.7.68	A	C	10.9.71
Typists						
BARRY, Mary F. #	18.8.11	Stenographer, Grade III	24.9.46	T	F118-F125	9.1.72
WILLIAMSON, Dorothea M.	25.12.22	"	1.2.55	T	F118-F125	9.1.72
DIVISION OF INDUSTRIAL RELATIONS						
DONOHUE, W.R., B.Com., D.P.A.	4.8.29	Chief Industrial Officer	23.1.50	A	A1 (\$10,859)	28.5.72
BELL, J.A. (s)	31.12.20	(Admin.)	2.10.46	A	B1	11.12.70
Inquiries and Complaints Branch						
FENNESSY, P.F. (s)	28.9.25	(Admin.)	1.3.43	A	B	30.1.70
WILLIAMS, E.G.	18.9.11	"	4.4.29	A	C2	19.12.57
HELLIAR, W.H. (s)	9.9.26	"	1.3.43	A	C2	27.4.61
NEWCOMBE, G.W.	27.6.41	"	6.2.58	A	C2	24.6.66
PHILLIPS, B.W.	22.3.37	"	18.2.54	A	C2	26.3.70
STURROCK, P.C.	27.1.43	"	4.1.60	A	C2	12.3.71
BOLT, K.C.	23.4.45	"	15.2.63	A	C1	3.7.70
MUSHINS, E.R.	8.8.45	"	9.12.63	A	C1	7.5.71
MacLEOD, R.J.	24.9.46	"	29.6.66	A	C	21.8.70
MORRIS, K.J.	20.8.50	"	10.7.68	A	C	2.4.71
PORTELLI, J.	18.11.49	"	23.10.69	A	C	8.12.72
ROSEL, P.S.	18.10.50	"	27.10.69	A	E	27.10.69
RILEY, D.A.	13.11.52	"	26.10.70	A	E	26.10.70
Prosecutions Branch						
DEDMAN, C.R., A.A.S.A.	5.6.35	(Admin.)	5.6.51	A	B	30.1.70
DOWLING, A.S.	16.1.32	"	5.11.56	A	C2	26.3.70
FOLINO, J.S.	28.5.42	"	3.1.61	A	C1	2.4.71

On Loan to Ministry of Fuel and Power

DEPARTMENT OF LABOUR AND INDUSTRY - Continued

Name	Date of Birth	Office	Date of First Appointment	Present Classification		
				Division	Class or Grade	Effective from—
DIVISION OF INDUSTRIAL RELATIONS - continued						
Wages Board Secretariat						
DUNN, K.W.(s)	22.12.19	(Admin.)	7.6.37	A	B	14.1.66
McGLONE, B.I.	25.1.29	"	9.10.50	A	C2	19.4.62
SPINKS, J.D.M.	4.2.37	"	31.5.54	A	C2	25.3.66
O'CONNOR, J.B.	2.2.41	"	5.2.58	A	C2	7.2.69
HERBERT, H.	6.6.32	"	12.2.57	A	C2	8.8.69
BASHTANNYK, V.	29.12.46	"	27.6.66	A	C	3.7.70
STODDART, T.J.	9.4.53	"	18.3.71	A	E	18.3.71
DAVISON, E.J.	4.5.53	"	8.7.71	A	E	8.7.71
DIVISION OF INSPECTION SERVICES						
Divisional Office						
PRIOR, P.P.,A.A.S.A.(s)	5.6.26	Chief Inspector of Factories and Shops	6.11.41	A	A1(\$11,759)	28.5.72
Factories and Shops Inspectorate						
General Office						
WILLOX, J.V.	25.8.09	Assistant Chief Inspector of Factories and Shops	14.12.26	A	B1	24.8.61
GARLICK, E.N.(s)	24.1.18	Senior Inspector of Factories and Shops (Industrial)	7.10.37	A	B	19.2.71
VIGGERS, H.P.	18.11.15	Supervising Inspector of Factories and Shops	4.3.48	A	C2	1.5.64
SHINGLES, I.L.	24.6.40	(Admin.)	12.6.59	A	C1	12.4.68
CORNISH, R.B.	13.6.50	"	2.10.68	A	C	25.2.72
MILLS, B.J.	26.6.54	"	17.2.72	A	E	17.2.72
WILLIAMS, Lyla V.	27.8.23	Stenographer, Grade III	2.8.48	T	F118-F125	9.1.72
Factory Standards Section						
ROACH, G.M.	13.4.12	Senior Inspector of Factories and Shops (Factory Standards)	20.7.36	A	B	15.10.65
DICKMAN, P.(s)	6.4.26	Supervising Inspector of Factories and Shops	26.5.47	A	C2	19.7.63
KINGSTON, R.J.	13.7.21	"	27.8.51	A	C2	8.4.71
CLIFFORD, J.G.	6.12.14	Inspector of Factories and Shops (Male)	20.7.36	T	171-188	28.5.72
Industrial Safety Section						
SPEEDY, J.L.(s)	24.8.17	Senior Inspector of Factories and Shops (Safety)	3.1.39	A	B	3.11.67
SINCLAIR, A.S.	20.4.22	Supervising Inspector of Factories and Shops	29.9.52	A	C2	13.5.66
TUCKER, K.P.	17.3.31	"	20.7.53	A	C2	15.12.67
HENSON, P.A.T.	1.5.37	(Admin.)	6.6.58	A	C2	30.8.68
HALLETT, D.F.	22.4.36	Inspector of Factories and Shops	12.11.56	A	C1	13.5.66
BLACKLEY, L.C.(s)	2.3.15	"	29.10.58	A	C1	23.8.66
GORDON, K.N.	23.9.44	"	1.2.62	A	C1	22.7.70
McBRIDE, R.C.P.	20.8.27	Inspector of Factories and Shops (Woodworking)	13.5.63	T	171-188	28.5.72
ROBERTS, Gladys M.	25.2.14	Inspector of Factories and Shops, Grade II	18.6.62	T	F111-F143	28.5.72
Trading Inspection Section						
TOBITT, R.E.	31.8.13	Senior Inspector of Factories and Shops (Trading and General)	10.2.37	A	B	8.6.62
JENKIN, L.J.(s)	21.12.10	Supervising Inspector of Factories and Shops (Trading)	17.3.59	T	155-168	28.5.72
EAKINS, R.O.D.(s)	16.11.18	Inspector of Factories and Shops (Trading)	12.7.51	T	108-119	28.5.72
DUKE, R.P.(s)	18.2.14	"	22.2.56	T	108-119	28.5.72
SCULLY, R.T.	7.12.17	"	4.5.67	T	108-119	28.5.72
McGREGOR, K.	3.5.24	"	4.5.67	T	108-119	28.5.72

DEPARTMENT OF LABOUR AND INDUSTRY - Continued

Name	Date of Birth	Office	Date of First Appointment	Present Classification		
				Division	Class or Grade	Effective from—
DIVISION OF INSPECTION SERVICES - continued						
City Inspection District						
FERGUSON, A.McD. (s)	30.8.15	Supervising Inspector of Factories and Shops	24.4.47	A	C2	12.10.63
SCANLON, H.P.	4.7.43	Inspector of Factories and Shops	2.5.61	A	C1	12.12.69
HOWDEN, E.J.	25.10.43	"	7.6.62	A	C1	27.5.70
BELL, Heather M.T.	29.10.23	"	7.8.50	A	C	29.6.58
KAYE, N.H.	18.4.28	Inspector of Factories and Shops (Male)	10.4.58	T	171-188	28.5.72
HARROD, M.J.	16.12.32	"	6.2.70	T	171-188	28.5.72
Central Metropolitan Inspection District						
RIACH, A.J. (s)	25.4.17	Supervising Inspector of Factories and Shops	24.4.47	T	195-202	28.5.72
HINDMARSH, G.G. (s)	28.4.19	Inspector of Factories and Shops (Male)	26.5.47	T	171-188	28.5.72
MINEELY, W.J.	9.1.34	Inspector of Factories and Shops	6.6.58	A	C1	31.8.66
CONNOLLY, W.A.	19.2.36	"	19.7.57	A	C1	10.2.67
FLANAGAN, D.P.	19.3.45	Inspector of Factories and Shops (Male)	6.6.72	T	171-188	6.6.72
SHAND, B.D.	11.6.41	"	31.8.72	T	171-188	31.8.72
Northern Metropolitan Inspection District						
GRINDLAY, J.H.	9.12.15	Supervising Inspector of Factories and Shops	26.5.47	A	C2	3.9.65
CRENNAN, E.L.	19.9.20	Inspector of Factories and Shops	22.6.50	A	C1	14.9.59
HAMMER, T.B.	27.6.36	"	27.4.59	A	C1	18.3.70
MORGAN, D.J.	30.4.27	Inspector of Factories and Shops (Male)	8.9.70	T	171-188	28.5.72
WOOLFE, K.	18.9.37	"	6.6.72	T	171-188	6.6.72
DELANEY, D.C.	12.1.32	"	31.8.72	T	171-188	31.8.72
WILLSHIRE, Jean F.	20.2.23	Inspector of Factories and Shops, Grade II	19.7.60	T	F111-P143	28.5.72
Southern Metropolitan Inspection District						
DWYER, A.B. (s)	29.12.17	Supervising Inspector of Factories and Shops	26.5.47	T	195-202	28.5.72
BERGIN, F.L.	6.12.24	"	1.6.54	A	C1	23.2.67
WISE, I.R.	15.7.24	"	24.1.61*	A	C1	6.8.68
ASHBY, I.M.	27.11.37	Inspector of Factories and Shops (Male)	8.9.70	T	171-188	28.5.72
TERRY, G.R.	3.6.32	"	6.6.72	T	171-188	6.6.72
JONES, Elwyn A.	21.6.37	Inspector of Factories and Shops, Grade II	6.5.68	T	F111-P143	28.5.72
Eastern Metropolitan Inspection District						
BURDEU, C.J. (s)	18.2.17	Supervising Inspector of Factories and Shops	18.2.38	A	C2	8.3.63
GRAF, P.J.	3.2.40	Inspector of Factories and Shops	8.6.59	A	C1	8.4.68
DAVIES, E.J.	25.1.41	"	31.5.60	A	C1	7.6.68
FRANCIS, J.G.	3.4.42	"	19.2.59	A	C1	8.1.69
MILLER, P.F.	18.2.39	Inspector of Factories and Shops (Male)	6.6.72	T	171-188	6.6.72
EVETT, P.D.	6.5.41	"	31.8.72	T	171-188	31.8.72
Western Metropolitan Inspection District						
WILSON, J.T.	17.12.25	Supervising Inspector of Factories and Shops	6.5.49	A	C2	8.1.71
ROCHE, G.P.	8.12.39	Inspector of Factories and Shops	10.12.56	A	C1	25.3.66
McCALLUM, M.A. (s)	11.5.24	"	4.8.52	A	C1	24.6.66
SAUNDERS, I.H., D.P.A.	4.9.27	"	15.7.57	A	C1	30.6.66
PEPERKAMP, G.J.	31.5.27	"	17.4.57	A	C1	11.10.68
TALLENT, Annie (s)	7.5.12	"	11.7.49	A	C	29.6.58
ROBERTSON, R.G.	27.10.46	Inspector of Factories and Shops (Male)	31.8.72	T	171-188	31.8.72

* Services Not Continuous

DEPARTMENT OF LABOUR AND INDUSTRY - Continued

Name	Date of Birth	Office	Date of First Appointment	Present Classification		
				Division	Class or Grade	Effective from—
DIVISION OF INSPECTION SERVICES - continued						
South Eastern Metropolitan Inspection District						
WILLIAMS, H.D.	20.1.28	Supervising Inspector of Factories and Shops	28.4.53	A	C2	24.9.65
SUTTON, D.G.(s)	9.4.13	Inspector of Factories and Shops	4.3.48	A	C1	14.9.59
JONES, K.T.	31.5.41	"	23.1.57	A	C1	31.5.66
HEDERIK, C.C.	14.7.16	"	20.1.61	A	C1	7.12.68
FLANAGAN, K.F.	4.3.43	"	31.5.60	A	C1	4.7.69
WHITE, R.	3.6.36	Inspector of Factories and Shops (Male)	6.6.72	T	171-188	6.6.72
South Western Country Inspection District						
TUOHILL, E.J.	19.1.16	Supervising Inspector of Factories and Shops	22.12.39	A	C2	13.1.67
MANDER, J.C.	30.4.24	Inspector of Factories and Shops	8.10.53	A	C1	9.11.59
DOOLAN, B.J.	24.11.39	"	10.2.58	A	C1	21.9.66
DOUGHERTY, I.M.	8.1.44	"	3.1.61	A	C1	13.5.70
BANBURY, F.J.	30.5.40	Inspector of Factories and Shops (Male)	8.9.70	T	171-188	28.5.72
BLACKSHAW, J.T.	21.4.42	"	6.6.72	T	171-188	6.6.72
North Western Country Inspection District						
JAMES, F.N.	18.6.14	Supervising Inspector of Factories and Shops	28.4.40	A	C2	4.2.60
DAVIES, K.C.	27.10.31	Inspector of Factories and Shops	27.10.58	A	C1	29.3.67
MILTON, M.J.	28.3.36	"	19.2.59	A	C1	8.6.67
RULE, M.L.	13.4.40	"	31.5.61	A	C1	7.8.69
CANNON, R.E.	31.3.35	Inspector of Factories and Shops (Male)	8.9.70	T	171-188	28.5.72
North Eastern Country Inspection District						
COLLINS, G.A.(s)	24.5.16	Supervising Inspector of Factories and Shops	24.4.47	A	C2	23.6.67
HURLEY, P.A.	20.2.38	Inspector of Factories and Shops	13.2.57	A	C1	2.6.65
BRICKNELL, F.	10.10.36	"	8.6.59	A	C1	8.4.68
PILKINGTON, A.J.	27.4.33	"	8.6.62	A	C1	17.12.69
CURNOW, P.J.	16.11.41	Inspector of Factories and Shops (Male)	8.9.70	T	171-188	28.5.72
South Eastern Country Inspection District						
NEWCOMBE, D.J.(s)	27.10.25	Supervising Inspector of Factories and Shops	24.4.47	A	C2	22.12.65
VASSETT, R.J.	23.4.33	Inspector of Factories and Shops	1.7.53	A	C1	4.5.61
HOOLEY, W.C.B.	6.7.42	"	4.6.60	A	C1	26.5.67
CURTIS, B.J.	11.9.43	"	17.6.59	A	C1	31.3.69
EVANS, G.T.	29.2.44	"	21.11.62	A	C1	12.12.69
TURNER, A.J.	3.7.36	Inspector of Factories and Shops (Male)	30.6.70	T	171-188	28.5.72
Consumer Protection Bureau						
LACHOWICZ, A.,B.Com.	17.10.33	(Admin.)	10.1.55	A	B1	16.10.70
McARDLE, J.F.,D.P.A.	26.8.43	"	17.2.62	A	C2	12.5.72
COLLARD, A.McL.(Jnr.)	20.10.40	"	6.1.58	A	C1	5.8.67
WATERS, D.R.	10.8.43	"	3.1.61	A	C1	12.12.69
BRASHER, M.C.	9.5.47	"	19.2.65	A	C1	19.3.71
McGOUGH, G.K.	2.3.44	"	8.6.62	A	C1	25.2.72
STEVENS, W.E.	17.4.55	"	15.8.72	A	E	15.8.72

DEPARTMENT OF LABOUR AND INDUSTRY - Continued

Name	Date of Birth	Office	Date of First Appointment	Present Classification		
				Division	Class or Grade	Effective from—
DIVISION OF TECHNICAL SERVICES						
ROBINSON, D.S., Dip.Mech.E.	27.12.31	Chief Engineer	15.10.58	P	E-4	27.6.69
BURNS, E.J., Dip.Elec.E.	16.5.22	Engineer	29.10.70	P	E-2	29.10.70
Lifts and Cranes Inspectorate						
FAHEY, W.J.	13.3.08	Chief Inspector of Lifts and Cranes	26.4.38	T	262-271	28.5.72
PORTER, J.A.	9.5.28	Engineer	29.6.70	P	E-2	29.6.70
CLARK, M.W., M.I.E.Aust., Dip.Elec.E., Dip.Mech.E.	21.9.29	"	14.5.71	P	E-2	14.5.71
HINE, H.C., Dip.C.E., Grad.I.E.Aust.	13.8.39	"	20.12.71	P	E-2	22.12.71
RASHLEIGH, E.J.	30.6.27	(Admin.)	5.5.58	A	C	15.12.72
ARMITAGE, A.M.	14.1.43	"	10.7.68	A	C	15.12.72
MUIR, J.R.	4.9.49	"	12.8.71	A	E	12.8.71
JAMES, N.E.S.	22.6.11	Senior Inspector of Lifts and Cranes	29.1.47	T	230-236	28.5.72
KIRBY, J.T.	2.11.11	"	6.6.49	T	230-236	28.5.72
JENKIN, K.R.	24.10.26	"	9.3.62	T	230-236	12.9.72
DICKSON, R.J.S.	8.10.28	"	24.2.65	T	230-236	8.12.72
DE MAN, J.	23.4.24	Inspector of Lifts and Cranes	22.5.56	T	193-210	28.5.72
JOYNSON, B.	20.9.16	"	9.3.62	T	193-210	28.5.72
DENNIS, J.E.	29.12.36	"	17.2.65	T	193-210	28.5.72
WILLIAMS, G.C.	17.3.37	"	28.5.65	T	193-210	28.5.72
BARTLETT, G.D.	22.10.36	"	15.2.66	T	193-210	28.5.72
STALLARD, D.H.	5.4.33	"	5.4.66	T	193-210	28.5.72
WALSH, W.R.	26.4.31	"	10.8.66	T	193-210	28.5.72
HARLEY, L.R.	1.10.38	"	1.11.68	T	193-210	28.5.72
MANTHEY, N.W.	24.8.37	"	31.7.69	T	193-210	28.5.72
HARMS, E.A.	26.5.28	"	20.11.69	T	193-210	28.5.72
CROMARTY, A.G.	30.6.32	"	19.8.66	T	193-210	28.5.72
POLLOCK, D.L.	22.10.25	"	15.9.71	T	193-210	28.5.72
KEARNEY, T.J.	4.12.19	Cash Register Operator, Grade I	1.7.65	T	109-129	28.5.72
Boilers and Pressure Vessels Inspectorate						
LUKE, E.(s)	21.10.16	Chief Inspector of Boilers and Pressure Vessels	7.1.46	T	262-271	28.5.72
FAIRLEY, D.J.	13.12.18	Assistant Chief Inspector of Boilers and Pressure Vessels	10.12.48	T	248	28.5.72
BARNARD, W.L.K.	13.10.11	Senior Inspector of Boilers and Pressure Vessels	18.8.53	T	230-236	28.5.72
CLAYTON, W.	3.9.14	Inspector of Boilers and Pressure Vessels	16.5.50	T	184-210	28.5.72
AGER, W.	3.10.21	"	17.10.54	T	184-210	28.5.72
BULLUSS, E.R.	15.12.24	"	6.8.56	T	184-210	28.5.72
BACON, C.W.	1.7.28	"	15.10.57	T	184-210	28.5.72
HARDING, E.J.	2.7.22	"	14.6.60	T	184-210	28.5.72
RAYNER, W.H.	16.5.28	"	27.10.60	T	184-210	28.5.72
GROSE, J.H.	21.9.23	"	27.10.60	T	184-210	28.5.72
McGUFFIE, J.M.	15.2.26	"	19.5.61	T	184-210	28.5.72
MACKENZIE, N.R.	2.1.21	"	29.11.61	T	184-210	28.5.72
FOWELL, J.E.	24.6.30	"	26.5.64	T	184-210	28.5.72
BUTLER, R.(s)	9.6.20	"	26.5.64	T	184-210	28.5.72
O'CALLAGHAN, G.V.	16.6.21	"	26.5.64	T	184-210	28.5.72
SLADE, K.J.	18.2.37	"	26.5.64	T	184-210	28.5.72
STEPHENSON, J.B.	26.10.31	"	29.11.66	T	184-210	28.5.72
CRICK, G.C.	16.11.26	"	1.10.69	T	184-210	28.5.72
FRAZER, R.J.	10.10.14	"	24.4.70	T	184-210	28.5.72
JOHNS, M.J.	30.6.26	"	17.12.70	T	184-210	28.5.72
NUSKE, A.F.	14.6.28	"	28.1.71	T	184-210	28.5.72
REDFORD, D.S.	12.3.22	"	13.2.71	T	184-210	28.5.72
WOOLLEY, W.B.	28.6.42	Inspector of Boilers and Pressure Vessels (Electrical)	16.12.70	T	184-210	28.5.72
COWLING, A.J.M.	9.8.39	(Admin.)	27.11.57	A	C2	26.3.71
JOHNS, F.V.	29.4.41	"	13.12.68	A	C	17.11.72
MARSCHNER, G.A.	5.11.51	"	26.10.70	A	E	26.10.70
RAKUSZ, E.E.	10.12.52	"	5.8.71	A	E	5.8.71
POULIER, P.	9.11.38	"	13.10.71	A	E	13.10.71
HOWARTH, T.M.	19.7.51	"	19.10.71	A	E	19.10.71
McLEOD, M.J.	21.9.51	"	20.10.71	A	E	20.10.71
BEAR, R.D.	14.3.33	Assistant (Male), Grade I	29.11.72	T	71-83	29.11.72
PERKINS, Nada J.(Mrs.)	22.6.18	Assistant, Grade I	30.10.70	T	F69-F82	28.5.72

DEPARTMENT OF LABOUR AND INDUSTRY - Continued

Name	Date of Birth	Office	Date of First Appointment	Present Classification		
				Division	Class or Grade	Effective from—
DIVISION OF APPRENTICESHIP						
BROWN, L.R., D.P.A., A.A.S.A., A.C.I.S.(s)	22.9.24	Secretary, Apprenticeship Commission	4.4.41	A	A1(\$10,859)	28.5.72
FISHER, P.W.	17.8.29	(Admin.)	3.1.51	A	B1	28.11.69
MURPHY, K.A.	1.1.44	"	5.7.63	A	C2	25.2.72
KELLY, Catherine E.	6.12.10	Stenographer, Grade III	1.7.42	T	F118-F125	9.1.72
Administration Section						
STAPLES, V.A.	6.8.33	(Admin.)	9.7.57	A	C2	18.12.70
HILL, R.A.	23.1.20	"	12.5.64	A	C1	22.5.70
BARKER, P.H.	14.2.46	"	7.7.64	A	C	13.6.69
POLLOCK, A.R.	11.9.49	"	17.6.69	A	C	28.4.72
WOOD, D.J.	14.4.52	Assistant (Male), Grade I	23.11.71	T	71-83	9.1.72
SCOTT, J.R.	20.3.23	"	4.5.72	T	71-83	4.5.72
LUDOWYKE, D.R.	3.7.25	"	4.5.72	T	71-83	4.5.72
DEICMANIS, Lolita (Mrs.)	27.11.32	Machinist (Data Processing), Grade II	30.10.70	T	F105	9.1.72
ARMSTRONG, Mabel B. (Mrs.)	10.4.20	Typist, Supervising	30.10.70	T	F105-F109	9.1.72
JORDAN, Audrey E.	11.3.35	Typist, Grade II	15.3.66	T	F89-F93	9.1.72
TATAI, Madeline (Mrs.)	29.5.22	"	30.10.70	T	F89-F93	9.1.72
KELLY, Kathleen N.P.	21.9.47	"	30.10.70	T	F89-F93	9.1.72
STORK, Melvena K.	30.7.48	"	30.10.70	T	F89-F93	9.1.72
Schooling Section						
GOOLEY, F.J.	25.8.28	(Admin.)	8.10.51	A	C2	25.3.66
GRAY, A.G.	23.5.23	"	11.2.60	A	C	8.3.65
WICKES, C.	18.12.50	"	19.6.69	A	C	30.6.72
FERNANDEZ, G.L.	25.8.48	"	27.10.69	A	E	27.10.69
HARRIS, B.L.	22.4.52	"	11.11.70	A	E	11.11.70
SHARP, N.W.	30.11.49	"	13.10.71	A	E	13.10.71
SARTORI, M.	29.10.47	"	21.10.71	A	E	21.10.71
Industrial Section						
RYAN, B.J.	20.10.38	(Admin.)	12.1.55	A	C2	12.3.65
ROBERTS, L.A.	26.8.45	"	7.7.64	A	C1	18.12.70
JOHNSON, B.	17.1.46	"	27.6.66	A	C1	20.10.72
COPPLEMAN, K.J.	5.11.48	"	7.7.67	A	C	26.2.71
MATHERS, A.G.	13.8.49	"	25.10.67	A	C	12.3.71
RIORDAN, J.L.	6.2.53	"	4.6.70	A	E	4.6.70
KIRLEY, P.T.	14.7.54	"	23.2.72	A	E	23.2.72
JACOBS, S.	26.9.49	"	23.8.72	A	E	23.8.72
WRIGHT, L.T.	15.8.20	Assistant (Male), Grade III	22.3.66	T	103-108	9.1.72
Supervisors' Section						
SEBO, S.J.(s)	2.7.14	Senior Apprenticeship Supervisor	12.1.40	T	220-228	28.5.72
ANDERSON, R.M.(s)	1.9.08	Assistant Senior Apprenticeship Supervisor	4.3.46	T	198-210	28.5.72
MOORE, A.S.(s)	24.9.19	"	29.9.48	T	198-210	28.5.72
BOASE, E.C.(s)	16.10.15	"	19.5.47	T	198-210	28.5.72
HUMPHREYS, P.W.D.	10.12.12	Apprenticeship Supervisor	26.11.45	T	152-171	28.5.72
HARPER, L.A.(s)	20.4.17	"	24.3.50	T	152-171	28.5.72
HENSON, S.A.	7.5.13	"	5.3.56	T	152-171	28.5.72
FRY, H.	28.3.08	"	16.10.57	T	152-171	28.5.72
FORMOSA, C.R.(s)	13.7.29	"	16.9.54	T	152-171	28.5.72
LOVEL, G.	22.4.33	"	15.12.64	T	152-171	28.5.72
BINDLOSS, R.R.	31.12.30	"	3.6.55	T	152-171	28.5.72
VOSS, E.R.(s)	28.11.19	"	16.10.57	T	152-171	28.5.72
BINDLOSS, W.J.	20.7.42	"	26.2.64	T	152-171	28.5.72
SEYMOUR, J.	20.10.36	"	1.7.68	T	152-171	28.5.72
STEVENS, R.A.F.	8.10.28	"	11.9.63	T	152-171	28.5.72
FOTHERINGHAM, G.McC.	31.3.35	"	19.5.69	T	152-171	28.5.72
HAWKES, G.L.	29.12.37	"	9.6.69	T	152-171	28.5.72
DALE, S.F.	3.12.25	"	10.11.52	T	152-171	28.5.72
BARASSI, C.J.	4.4.39	"	21.7.61	T	152-171	28.5.72
MANN, Audrey S.	24.9.22	"	20.1.66	T	F118-F140	28.5.72
HYDE, J.T.	24.8.41	"	17.6.68	T	152-171	28.5.72
SCHUMANN, M.	2.12.25	"	4.9.70	T	152-171	28.5.72
STARFORD, R.	10.10.44	"	20.11.70	T	152-171	28.5.72
SCOTT, G.F.	10.4.41	"	3.6.71	T	152-171	28.5.72
BREWSTER, K.J.V.	2.11.24	"	27.6.68	T	152-171	11.8.72
MOREY, P.G.	6.10.44	"	28.8.69	T	152-171	3.11.72

DEPARTMENT OF LABOUR AND INDUSTRY - Continued

Name	Date of Birth	Office	Date of First Appointment	Present Classification		
				Division	Class or Grade	Effective from—
OFFICE OF INDUSTRIAL RELATIONS CO-ORDINATION (PUBLIC EMPLOYING AUTHORITIES)						
McDERMOTT, K.W., B.Com. (s)	21.3.20	Director	8.10.51	A	A1 (\$14,804)	8.8.72
RICE, V.P., B.Com., A.A.S.A.	16.3.39	Deputy Director	31.5.56	A	A1 (\$10,859)	12.12.72
SLATTERY, E.J., D.P.A.	21.3.37	(Admin.)	10.1.55	A	B1	15.12.72
MACKENZIE, A.J., D.P.A. (s)	31.10.22	"	9.2.54	A	B	15.12.72
WILKINSON, K.B.	12.1.43	"	4.1.60	A	C2	15.12.72
FERDINANDS, I.L.	23.5.26	"	10.8.70	A	C2	15.12.72
CORMACK, V.	28.11.44	Stenographer, Grade III	22.12.72	T	F118-F125	22.12.72
Miscellaneous						
THORPE, W.H. (s) #	22.10.22	Departmental Chauffeur	14.12.54	T	59-67	5.3.72
ANDREW, W.N.	25.9.24	"	21.12.64	T	59-67	5.3.72
LAND CONSERVATION COUNCIL						
MCCORMACK, W.J., D.P.A.	14.9.30	(Admin.)	6.11.58	A	B	10.3.72
WRIGLEY, J.F., M.Agr.Sc.	13.2.42	Senior Research Officer	10.5.72	P	S0-7	18.8.72
COWLEY, R.D., B.Sc.P., Dip.For. (Cres.)	21.7.40	"	3.1.61	P	S0-5	25.6.71
LAWSON, P.R., M.Sc.F., Dip.For. (Cres.)	6.3.41	"	3.1.62	P	S0-5	25.6.71
THORNLEY, A.A., B.Sc.F., Dip.For. (Cres.)	26.7.40	"	7.1.63	P	S0-5	25.6.71
TAYLOR, J.H., B.Sc.F., Dip.For. (Cres.)	30.5.44	"	5.1.65	P	S0-5	25.6.71
BLACHFORD, A.L.	16.7.29	Assistant	6.3.72	T	76-91	6.3.72

On Loan to Law Department

LAW DEPARTMENT

Name	Date of Birth	Office	Date of First Appointment	Present Classification		
				Division	Class or Grade	Effective from—
GLENISTER, R., LL.B. (s)	1.10.18	Secretary	11.5.36	1st	(\$18,600)	14.11.71
KING, R.L., B.Com., Dip.Pub.Admin.	14.7.28	Assistant Secretary	11.3.47	A	A1 (\$13,104)	28.5.72
CENTRAL ADMINISTRATION						
BATEMAN, A.L., B. & S.	20.1.10	Legal Officer	26.1.60	P	L0-7	17.12.67
STUDMAN, P.J.	23.4.48	(Admin.)	30.6.71	A	E	30.6.71
TISSERA, N.H.O.	21.12.21	Assistant (Male), Grade I	3.9.71	T	71-83	9.1.72
BLACKMORE, J.A.	8.10.29	Caretaker, Grade III	3.10.66	T	110-127	27.8.72
TWENEY, A.H. (s)	11.5.09	Departmental Chauffeur	27.4.51	T	59-67	5.3.72
ANDERSON, W.H.	4.12.17	"	13.5.46	T	59-67	5.3.72
RODGERS, H.	16.3.19	"	27.1.70	T	59-67	5.3.72
McVICAR, T.W.	5.11.23	"	2.11.70	T	59-67	5.3.72
COSS, T.L.	18.10.21	Inquiry Officer	20.12.67	T	91-97	9.1.72
VAUGHAN, J.D.	8.4.25	Maintenance Engineer, Grade I	18.11.70	T	189-205	28.5.72
DUGGAN, Elsie T.P.	25.10.13	Stenographer, Grade III	1.7.42	T	F118-F125	9.1.72
FITZSIMON, Majorie B.	4.8.42	"	23.6.67	T	F118-F125	9.1.72
JAWORSKI, Mary (Mrs.)	24.10.50	"	11.2.69	T	F118-F125	9.1.72
LYONS, Kathleen C.	19.7.22	"	8.2.71	T	F118-F125	18.8.72
ATHERTON, L.R.	5.4.55	Stenographer, Grade I	21.7.72	T	JF-23	21.7.72
MacINTYRE, Iris A.	13.12.16	Typist, Supervising	1.7.42	T	F105-F109	9.1.72
DORAN, Cora P.	21.10.27	Typist, Grade II	9.7.70	T	F89-F93	9.1.72
General Administration						
HALL, R.D., D.P.A. (s)	24.7.18	Executive Officer (Administration)	9.7.70	A	A	14.10.66
O'BRIEN, G.F.	21.7.21	Special Duties Officer	11.9.37	A	A	22.9.71
LINTON, N.S.	25.12.36	(Admin.)	8.11.55	A	B	22.12.72
DOOLEY, R.V.	17.7.30	"	26.7.48	A	C2	19.7.63
KELLY, B.F.	26.8.39	"	16.2.60	A	C1	2.12.70
BROWN, M.P.	20.2.43	"	2.7.67	A	C	12.12.69
THOMAS, P.V.	9.4.44	"	30.9.68	A	C	18.12.70
STUCKEY, R.W.	9.4.47	"	13.10.67	A	C	23.7.71
LOVELL, P.G.	23.3.49	"	11.10.71	A	E	11.10.71
ATWOOD, R.A.	6.3.47	"	16.8.72	A	E	16.8.72
DUKE, C.W.I.	10.6.55	"	6.10.72	A	E	6.10.72
KRUMOLEC, A.	4.7.12	Assistant (Male), Grade III	2.9.60	T	103-108	9.1.72
ANDERSON, D.N.	14.3.43	Assistant (Male), Grade I	11.10.72	T	71-83	11.10.72
Works Planning and Liaison						
FOLEY, J.B. (s)	14.12.24	(Admin.)	28.7.47	A	B1	2.8.68
ROUVRAY, J.L.	11.1.43	"	3.1.61	A	C1	5.9.59
REGAN, D.J., B.A.	16.1.41	"	20.10.69	A	E	20.10.69
Research						
EMSLIE, R.A., B.Com.	27.1.42	(Admin.)	31.5.61	A	B1	21.1.72
DOBSON, M.J.	15.4.47	"	7.7.64	A	C1	28.4.72
Personnel						
YEATHAN, E.P., D.P.A. (s)	28.2.25	Personnel Officer	1.3.49	A	A	9.5.69
SANDERS, D.M.	13.8.40	(Admin.)	28.1.58	A	B	21.4.72
JONES, T.J.	2.5.47	"	12.10.67	A	C1	24.3.72
SPEERS, J.A.	14.2.46	"	27.6.68	A	C	1.5.70
BARBOUR, R.H.	30.4.46	"	16.10.69	A	C	16.6.72
HUMPHREYS, C.J.	15.7.52	"	5.3.70	A	E	5.3.70
DEGENHARDT, I.E.	4.5.53	"	26.10.70	A	E	26.10.70
HOLWELL, P.G.	6.5.53	"	29.7.71	A	E	29.7.71
FERGUSON, C.A.R.	27.4.52	"	7.3.72	A	E	7.3.72
MAXWELL, Lynda E. (Mrs.)	2.6.53	Typist, Grade I	26.3.71	T	JF-16	28.5.72
Accounts						
NEVILLE, D.W., A.A.S.A.	23.2.29	Accountant	21.2.47	A	A1 (\$10,859)	28.5.72
HARVEY, V.T., A.A.S.A.	18.8.26	(Admin.)	15.3.43	A	B1	25.8.67
CHURCHWARD, G.N.E., A.A.S.A., A.C.A.A.	23.11.39	"	6.6.56	A	B	23.12.66
PARSONS, R.L., A.A.S.A.	4.4.16	"	1.7.53	A	C2	29.10.65
McINERNEY, J.M.	20.5.37	"	23.2.53	A	C2	6.12.68
ARUNDELL, R.A., A.A.S.A.	23.5.47	"	9.2.66	A	C2	12.9.69
KEELAN, J.R.	23.10.39	"	13.10.60	A	C1	4.7.69
ROBERTS, F.R.	12.6.46	"	3.10.68	A	C	12.6.70

LAW DEPARTMENT - Continued

Name	Date of Birth	Office	Date of First Appointment	Present Classification		
				Division	Class or Grade	Effective from—
CENTRAL ADMINISTRATION - continued						
Accounts - continued						
CLARK, D.J.	14.6.51	(Admin.)	28.5.69	A	C	7.4.72
ZERAPA, P.	3.7.49	"	23.7.68	A	C	5.5.72
FREEMAN, D.P.	4.7.51	"	23.6.70	A	E	23.6.70
TAYLOR, J.D.G.	18.6.53	"	30.7.71	A	E	30.7.71
WALKER, G.I.	30.1.50	"	3.8.71	A	E	3.8.71
ATTARD, N.O.	23.12.54	"	17.2.72	A	E	17.2.72
FLYNN, R.F.	16.5.54	"	23.2.72	A	E	23.2.72
GUNDRY, D.M.	27.3.54	"	7.3.72	A	E	7.3.72
COSTA, J.	24.11.25	Assistant (Male), Grade III	1.4.63	T	103-108	9.1.72
COSTA, R.	19.5.35	Assistant (Male), Grade II	8.9.67	T	91-97	9.1.72
BROWN, Ruth N.	15.12.21	Machinist, Senior	12.3.45	T	F118-F125	9.1.72
Discharged Servicemen's Employment Board						
PRESS, G., A.A.S.A., A.C.I.S., A.A.I.I.(s)	10.1.18	(Admin.)	27.11.58	A	B	10.5.63
Chief Parliamentary Counsels Office						
FINEMORE, J.C., LL.B.(s)	19.3.24	Chief Parliamentary Counsel	3.6.40	P	Special (\$20,054)	28.5.72
O'BRIEN, G.G., LL.B.	26.12.23	Deputy Chief Parliamentary Counsel	28.3.40	P	Special (\$15,604)	28.5.72
KEUNEMAN, A.E., M.A.(Cantab), B.& S.	14.2.20	Parliamentary Counsel	25.1.60	P	PA-2	3.7.70
LYONS, A.X., LL.B.	2.12.38	"	27.10.58	P	PA-2	20.8.71
ARMSTRONG, Rowena M., M.A., B.& S.	14.10.36	"	12.8.68	P	PS-2	16.6.72
LEWIS, Jan L.M., LL.B., B.& S.	8.7.37	"	1.10.70	P	PA-1	11.12.70
RIORDAN, Ann	23.1.42	"	23.3.71	P	PA-1	27.8.71
GEDDES, H.G., B.& S.	8.12.13	Legal Officer	28.7.66	P	LO-4	28.3.70
ADAMS, M.A.	10.3.49	Professional Assistant	5.7.67	P	LO-2	1.1.72
JONES, Lynette	19.2.41	Stenographer, Grade III	12.10.62	T	F118-F125	9.1.72
McGREGOR, Jennifer T.	26.11.48	Stenographer, Grade II	1.11.72	T	F103-F108	1.11.72
Public Solicitor's Office						
MADDEN, G.A., B.Com.	19.8.37	Public Solicitor	1.6.61	P	LO-9	21.8.70
COVILL, J.S., LL.B., B.& S.	12.10.31	Legal Officer	3.7.72	P	LO-4	3.7.72
NOWLAN, F.D., LL.B., B.& S.	10.3.42	"	3.7.72	P	LO-4	3.7.72
CARTER, Josephine F.(Mrs.), B.& S.	23.5.39	"	3.7.72	P	LO-3	3.7.72
CASSON, J., LL.B.	1.7.37	"	14.7.72	P	LO-3	14.7.72
HOLT, T.M.	30.5.46	Professional Assistant	29.6.66	P	LO-1	30.6.72
DROSSINOS, G.	10.4.46	"	9.2.66	P	LO-1	1.9.72
CAMPBELL, J.McA.//(s)	22.8.09	Executive Officer	1.7.25	A	A	26.5.72
EVELY, M.T.	23.8.40	(Admin.)	12.6.59	A	C2	30.6.72
O'DOWD, M.R.	25.12.28	"	27.6.50	A	C1	22.11.63
LA'BROOY, I.D.B.	19.4.18	"	2.3.63	A	D	2.3.69
DALTON, Carol A.(Mrs.)	14.8.47	Stenographer, Grade II	22.9.70	T	F103-F108	9.1.72
KEARNEY, Sheila N.	2.5.14	"	4.7.72	T	F103-F108	4.7.72
LIEPA, Angela K.J.(Mrs.)	22.6.52	Stenographer, Grade I	11.2.69	T	JF-23	28.5.72
AMES, Elizabeth (Mrs.)	7.4.25	"	3.2.71	T	F89-F97	9.1.72
WATSON, Margaret S.(Mrs.)	11.3.21	Telephonist, Grade I	11.2.71	T	F69-F82	9.1.72
EPSTEIN, Noelene M.(Mrs.)	24.12.42	Typist, Supervising	2.10.70	T	F105-F109	9.1.72
CIBILISCO, Connie	25.12.50	Typist, Grade II	4.2.71	T	F89-F93	9.1.72
BURSA, Audrey D.(Mrs.)	10.11.22	Typist, Grade I	8.5.72	T	F74-F86	8.5.72
Court Reporting						
PATMORE, J.I., L.S.W.	22.7.28	Chief Court Reporter	12.1.55	P	R-3	10.11.70
KELLY, S.J., L.S.W.	15.9.24	Deputy Chief Court Reporter	4.11.48	P	R-2	11.12.70
MARRISON, H.N., L.S.W.	5.8.14	Reporter	9.1.53	P	R-1	26.2.67
WARFE, A.R., L.S.W.	31.1.27	"	7.10.54	P	R-1	26.2.67
LARSEN, Audrey J., L.S.W.	13.7.22	"	26.11.54	P	R-1	26.2.67
CONNOR, W.B., L.S.W.	12.1.23	"	6.10.55	P	R-1	26.2.67
ANDERSON, Mavis B., L.S.W.	23.10.13	"	26.9.56	P	R-1	26.2.67
MURPHY, Kathleen J., L.S.W.	26.10.21	"	4.7.61	P	R-1	26.2.67
BENDALL, Jill R., L.S.W.	10.6.38	"	15.7.64	P	R-1	26.2.67
WILLIAMS, Esme, L.S.W.	7.9.29	"	25.6.68	P	R-1	25.6.68
ALLISON, R.	25.3.47	"	11.2.69	P	R-1	11.2.69
PATERSON, Betty M.(Mrs.), L.S.W.	26.10.29	"	11.2.69	P	R-1	11.2.69
HARROWER, Enid D.(Mrs.)	21.10.19	"	28.3.69	P	R-1	28.3.69
WATERBURY, Cherry R., L.S.W.	25.1.47	"	15.5.69	P	R-1	15.5.69

LAW DEPARTMENT - Continued

Name	Date of Birth	Office	Date of First Appointment	Present Classification		
				Division	Class or Grade	Effective from—
CENTRAL ADMINISTRATION - continued						
Court Reporting - continued						
SHIER, Joyce L., L.S.W.	14.9.41	Reporter	15.5.69	P	R-1	15.5.69
BAKER, Ivy M. (Mrs.), L.S.W.	6.3.24	"	29.9.70	P	R-1	29.9.70
PARIS, Sylvia D. (Mrs.)	30.12.24	"	29.9.70	P	R-1	29.9.70
BARDSLEY, R.W.	6.3.47	"	19.2.65	P	R-1	15.1.71
BEST, Jean W. (Mrs.)	27.5.20	"	26.3.71	P	R-1	26.3.71
CAYZER, W.J., L.S.W.	1.2.48	"	26.3.71	P	R-1	26.3.71
McEWAN, N.J.F., L.S.W.	7.5.42	"	26.3.71	P	R-1	26.3.71
JUSTIN, Eileen V. (Mrs.)	26.6.41	"	24.8.72	P	R-1	24.8.72
DEAN, Valma J. (Mrs.)	29.6.50	"	19.9.72	P	R-1	19.9.72
SWEENEY, Anita (Mrs.)	19.8.49	"	19.9.72	P	R-1	19.9.72
McNIELL, Janyce E.	30.12.42	"	23.10.72	P	R-1	23.10.72
BRAND, T.	20.5.20	Assistant (Male), Grade II	17.8.71	T	91-97	9.1.72
COTTON, C.R.	1.7.27	Assistant (Male), Grade I	19.5.72	T	71-83	19.5.72
PARKER, T.H.	11.1.48	Recording Operator	4.7.72	T	103	4.7.72
COSHAN, I.J.H.	14.8.27	"	4.7.72	T	103	4.7.72
CROWN SOLICITOR'S OFFICE						
DOWNEY, J., LL.B.	2.10.11	Crown Solicitor	28.3.28	P	Special (\$20,054)	28.5.72
GILLBANK, H.H., LL.B.(s)	4.4.18	Assistant Crown Solicitor	15.5.34	P	Special (\$15,604)	28.5.72
LANE, E.L.W., LL.B.(s)	20.6.15	"	14.1.47	P	Special (\$15,604)	28.5.72
YEAMAN, D., LL.B.	24.5.27	"	26.3.45	P	Special (\$15,604)	28.5.72
MOORE, A.L., LL.B.(s)	9.9.24	Principal Legal Officer	25.3.41	P	L0-10	7.2.69
SECOMB, J.A., LL.B.(s)	16.12.21	"	16.8.39	P	L0-10	7.2.69
LA FONTAINE, L., LL.B.	7.4.37	"	12.1.55	P	L0-10	24.7.70
DELVES, J.E., LL.B.	7.6.35	Assistant Principal Legal Officer	24.10.56	P	L0-8	18.10.68
McLEAN, A.G., LL.B.	10.11.39	Officer in Charge, Common Law Branch	10.12.56	P	L0-8	4.12.70
STRATHMORE, M., LL.B.(s)	31.3.10	Legal Assistant (Labour)	20.2.59	P	L0-7	10.12.71
GRACE, D.J., LL.B., B.& S.	27.8.38	Legal Assistant (Police)	5.7.63	P	L0-7	10.12.71
BROWN, E.J., LL.B., B.A.(s)	17.12.20	Officer in Charge, Conveyancing Branch	5.7.37	P	L0-7	17.12.67
DUNLOP, G.J., LL.B.	15.6.29	Officer in Charge, Summary Prosecutions Branch	23.1.56	P	L0-7	10.12.71
CLARKE, K.R., LL.B., B.Com.	20.5.33	Legal Officer	15.11.57	P	L0-5	9.8.68
RAZANT, A.	19.1.30	"	5.2.59	P	L0-5	17.10.69
LAMBERT, R.J., LL.B.	20.9.41	"	11.2.60	P	L0-5	29.10.71
DUNCAN, A.J., LL.B., B.A. & S.	26.11.41	Second in Charge, Conveyancing Branch	21.6.65	P	L0-5	6.8.71
MEEHAN, R.J., B.Com., A.A.S.A., R.C.A., B.& S.	26.12.39	Second in Charge, Common Law Branch	29.4.60	P	L0-5	18.2.72
MARTIN, W.D.	17.8.39	Second in Charge, Summary Prosecutions Branch	10.12.56	P	L0-5	15.9.72
PAGLIARO, P.C.P., LL.B., B.& S.	17.3.33	Legal Officer	31.5.61	P	L0-4	1.1.72
PERRY, B.W., LL.B.	2.4.39	"	29.10.59	P	L0-3	1.1.69
BUTLER, E.J., B.& S.	6.2.46	"	15.2.64	P	L0-3	19.7.71
MEEHAN, W.G., LL.B.	6.8.37	"	2.6.58	P	L0-3	1.3.72
OLDHAM, B.L.J., B.& S.	12.2.44	Professional Assistant	5.7.63	P	L0-3	21.2.72
D'WITTH-BARBUT, C.A., A.A.I.I.	2.12.40	"	27.10.59	P	L0-2	16.12.70
WALTER, H.M.	21.5.37	"	11.10.67	P	L0-2	1.1.71
HORMAN, P.L.	16.3.49	"	8.7.68	P	L0-2	1.1.71
DALTON, H.B., LL.B.	23.12.44	"	4.4.69	P	L0-2	1.1.71
PURCELL, L.P., LL.B.	3.7.39	"	3.7.67	P	L0-2	1.1.72
DENNIS, B.M., LL.B.	29.5.44	"	16.6.59	P	L0-2	4.2.72
MORNANE, J.S., LL.B.	30.11.39	"	2.6.61	P	L0-2	21.4.72
ROUND, M.B.	18.11.43	"	3.1.62	P	L0-2	2.6.72
CONNELL, J.R.	20.11.45	"	13.6.68	P	L0-1	19.5.69
GRIFFITHS, G.A.	18.8.42	"	29.6.66	P	L0-1	30.6.72
GRAY, C.G.(s)	11.4.15	Officer in Charge, Criminal Branch	1.7.34	A	A1(\$11,309)	28.5.72
BUCKLEY, J.M.	15.8.32	Deputy Officer in Charge, Criminal Branch (Admin.)	27.5.54	A	A	10.12.71
HORIGAN, W.L.	21.12.30	"	16.2.48	A	B1	7.2.69
ARMSTRONG, R.W.	1.3.38	"	3.11.55	A	B1	3.3.72
McKENNA, B.T.	29.10.36	"	12.2.54	A	B	23.5.69
McDONALD, J.S.	10.10.35	"	13.2.57	A	B	3.12.71
BRYANT, J.L.	14.3.41	"	11.6.59	A	B	28.7.72
CROCKER, B.D.	18.1.37	"	27.1.56	A	C2	19.10.62
SPARGO, S.N.	15.3.33	"	12.7.57	A	C2	7.2.69
RUSH, D.J.	9.9.41	"	2.6.60	A	C2	27.10.72
BATEMAN, B.J.	21.7.42	"	16.2.60	A	C1	9.5.69

LAW DEPARTMENT - Continued

Name	Date of Birth	Office	Date of First Appointment	Present Classification		
				Division	Class or Grade	Effective from—
CROWN SOLICITOR'S OFFICE - continued						
McADIE, D.B.	20.8.43	(Admin.)	1.2.62	A	C1	12.12.69
POSTER, D.	18.6.44	"	8.6.62	A	C1	12.6.70
MERRYLEES, P.	12.12.45	"	15.2.63	A	C1	3.7.70
MACEY, J.H.	4.10.24	"	27.8.63	A	C1	28.4.72
JOHNSON, G.J.	7.10.41	"	2.6.60	A	C1	2.6.72
WURZEL, A.	16.6.45	"	7.7.64	A	C1	30.6.72
JACKSON, F.S.	4.7.45	"	1.7.67	A	C1	6.10.72
GORDON, J.	12.8.12	"	29.1.53	A	C	12.12.65
MACPHEE, K.G.M.	25.9.44	"	1.3.63	A	C	8.9.67
ANDERSON, K.M.	25.9.47	"	15.3.65	A	C	30.5.69
REILLY, W.J.	4.11.46	"	21.6.65	A	C	30.5.69
FLANAGAN, J.S.	28.7.46	"	19.2.65	A	C	8.8.69
CZERWINSKI, J.	31.1.46	"	6.7.67	A	C	27.2.70
TOBIN, P.J.	23.1.50	"	3.7.67	A	C	7.8.70
JEPSON, N.G.	26.3.47	"	4.7.67	A	C	11.9.70
LUHRS, R.	21.5.47	"	7.7.67	A	C	23.10.70
MAHER, S.J.	12.12.46	"	14.10.68	A	C	28.7.72
RANDALL, P.C.	29.1.49	"	26.10.65	A	C	6.10.72
BREWER, I.N.	16.10.49	"	11.6.69	A	C	6.10.72
BALLIE, J.H.	18.7.48	"	20.10.69	A	C	6.10.72
JONES, P.M.R.	14.9.44	"	7.7.67	A	E	7.7.67
FLANAGAN, F.J.	15.6.48	"	1.6.70	A	E	1.6.70
GREEN, R.F.	5.2.50	"	15.10.70	A	E	15.10.70
LAKIN, D.J.M.	5.12.52	"	15.7.71	A	E	15.7.71
McKAY, P.J.	9.6.50	"	22.7.71	A	E	22.7.71
CAULFIELD, A.L.	2.10.52	"	28.7.71	A	E	28.7.71
PELLISSIER, M.T.	13.11.54	"	17.2.72	A	E	17.2.72
PLEWS, L.D.	7.1.53	"	23.2.72	A	E	23.2.72
NAUGHTIN, G.M.	5.12.54	"	24.2.72	A	E	24.2.72
LANG, K.M.	27.11.53	"	6.4.72	A	E	6.4.72
FERNANDO, V.A.	20.6.36	"	24.3.71	A	E	2.5.72
BLACK, A.C.	28.12.53	"	25.8.72	A	E	25.8.72
MAGUIRE, K.F.	28.7.52	"	25.8.72	A	E	25.8.72
TROIANO, C.	3.1.49	"	4.10.72	A	E	4.10.72
HILL, C.J.(s)	28.11.23	Assistant (Male),Grade II	1.11.56	T	91-97	9.1.72
CARIN, T.J.	12.5.12	"	27.12.67	T	91-97	9.1.72
VANTWEST, D.	5.11.28	"	30.1.69	T	91-97	9.1.72
BURMEISTER, H.	14.7.08	Assistant (Male),Grade I	12.5.64	T	71-83	9.1.72
VAISUTIS, L.	28.2.33	"	8.9.72	T	71-83	8.9.72
ARAM, Dorothy D.(Mrs.)	8.10.09	Stenographer,Grade III	2.3.64	T	F118-F125	9.1.72
WHITTAKER, Pamela Y.	24.3.49	"	7.6.71	T	F118-F125	10.3.72
RICHARDSON, Elsie E.(Mrs.)	3.5.09	Stenographer,Grade II	5.5.66	T	F103-F108	9.1.72
REEVES, Ida M.(Mrs.)	10.7.24	"	9.5.72	T	F103-F108	9.5.72
CRAWFORD, Bernice (Mrs.)	17.8.36	"	15.5.72	T	F103-F108	15.5.72
MOLONEY, Therese M.	26.4.29	Stenographer,Grade I	5.10.64	T	F89-F97	9.1.72
BEAR, Patricia J.(Mrs.)	27.6.52	"	22.9.70	T	JF-23	28.5.72
CZERCZYK, Krystyna A.	2.9.52	"	22.9.70	T	JF-23	28.5.72
SHALLARD, Beverley M.	14.2.51	"	22.9.70	T	F89-F97	14.2.72
STABB, Janet L.	23.6.53	"	23.9.70	T	JF-23	28.5.72
ROSEWARNE, Lorna F.(Mrs.)	21.11.19	"	2.11.70	T	F89-F97	9.1.72
THRELFALL, Helen	16.8.53	"	16.10.72	T	JF-23	16.10.72
TREDWALL, Wendy A.	3.12.52	"	1.11.72	T	JF-23	1.11.72
WARNECKE, Nancy A.	28.4.17	Typist,Grade II	6.12.55	T	F89-F93	9.1.72
OPANOWICZ, Helen	7.3.52	Typist,Grade I	30.9.70	T	JF-16	28.5.72
SUPREME COURT						
Office of the Registrar of Probates						
KENNEDY, D.W.(s)	26.3.16	Registrar of Probates and Administrations	26.3.37	A	A1(\$10,859)	28.5.72
MAY, N.D.(s)	15.12.20	(Admin.)	27.10.37*	A	B1	15.8.69
SMITH, G.A.I.	5.6.26	"	21.10.53	A	B	17.10.69
NUCENT, N.E.	19.12.27	"	24.1.56	A	C2	11.8.67
JONES, V.C.	22.7.19	"	26.7.54	A	C2	16.1.70
DICKSON, A.L.	23.10.48	"	5.7.67	A	C	26.6.70
SHEAHAN, D.P.	22.5.47	"	3.6.69	A	E	3.6.69
FRENCH, P.R.	31.10.52	"	12.8.71	A	E	12.8.71
HARVEY, P.L.	3.3.49	"	9.10.72	A	E	9.10.72
DINSDALE, J.F.	16.8.54	"	9.10.72	A	E	9.10.72
SHAW, E.H.	21.10.22	Assistant (Male),Grade II	28.6.68	T	91-97	20.10.72
BENEDICT, Marie A.	13.6.19	Typist,Grade II	5.9.50	T	F89-F93	9.1.72

* Services Not Continuous

LAW DEPARTMENT - Continued

Name	Date of Birth	Office	Date of First Appointment	Present Classification		
				Division	Class or Grade	Effective from—
SUPREME COURT - continued						
Prothonotary's Office						
MALBON, P.S.(s)	7.10.17	Prothonotary	27.4.36	A	A1(\$11,309)	28.5.72
HICKEY, B.M.	19.2.26	(Admin.)	6.11.41	A	B1	14.11.69
GUNN, W.G.	10.2.25	"	23.2.42	A	B	19.10.61
McKERNAN, J.T.,A.A.S.A.	9.10.39	"	10.12.56	A	B	17.7.70
CLAYTON, T.J.(s)	7.11.26	"	4.11.55	A	C2	19.7.63
EDDY, B.J.	28.9.36	"	23.10.53	A	C2	11.5.71
HALL, J.D.	25.4.42	"	29.1.58	A	C1	13.9.63
DIRCKZE, N.H.	19.1.32	"	11.10.60	A	C1	30.7.71
MACKOWSKI, A.	8.11.42	"	21.6.65	A	C	30.7.71
DONOHUE, I.J.	21.8.48	"	1.6.70	A	C	6.8.71
McLEAN, B.D.A.	26.8.49	"	3.6.69	A	C	29.10.71
RODEN, K.F.	5.11.50	"	13.3.68	A	E	13.3.68
MACKAY, J.F.	12.4.45	"	1.6.70	A	E	1.6.70
GRACE, D.M.	17.8.51	"	20.10.70	A	E	20.10.70
SULLIVAN, P.T.	20.11.44	"	9.11.70	A	E	9.11.70
GAWNE, A.R.	20.10.50	"	5.8.71	A	E	5.8.71
DIXON, T.L.E.	14.2.53	"	23.2.72	A	E	23.2.72
McINNES, H.J.	15.4.54	"	29.3.72	A	E	29.3.72
PIETERS, A.F.E.	10.6.54	"	16.8.72	A	E	16.8.72
KARAPETRIC, Diane E.(Mrs.)	15.11.49	Stenographer,Grade II	21.1.71	T	F103-F108	9.1.72
POLLARD, Kerin P.M.	14.2.53	Stenographer,Grade I	3.3.70	T	JF-23	28.5.72
HARTLEY, Beryl R.	1.3.51	"	17.2.71	T	F89-F97	1.3.72
WILTON, Beverley (Mrs.)	30.6.37	"	24.3.71	T	F89-F97	9.1.72
ROHAN, Barbara C.	7.2.54	"	19.12.72	T	JF-23	19.12.72
STUPART, Jan M.(Mrs.)	22.6.22	Typist,Supervising	30.9.70	T	F105-F109	9.1.72
LEMMON, Marjorie D.	24.10.13	Typist,Grade II	22.5.57	T	F89-F93	9.1.72
O'SULLIVAN, Marie T.	23.2.52	Typist,Grade I	11.2.69	T	JF-16	28.5.72
Sheriff's Office						
MULVEY, J.W.	14.11.26	Sheriff	28.7.47	A	A1(\$10,859)	28.5.72
COBURN, P.J.	19.2.32	(Admin.)	20.10.53	A	B1	7.4.72
MINAHAN, J.F.(s)	27.6.25	"	11.12.47	A	C2	24.8.62
RYAN, R.A.	21.5.31	"	4.8.52	A	C1	14.12.62
ARTUP, J.M.	6.6.47	"	11.10.67	A	C	8.9.72
JONES, S.J.	25.1.52	"	8.6.70	A	E	8.6.70
KENNEDY, M.J.	13.7.51	Assistant (Male),Grade I	9.5.72	T	71-83	13.7.72
SMITH, M.S.E.L.	8.5.14	Caretaker,Grade III	23.9.59	T	110-127	27.8.72
LEE, L.H.	15.9.10	Jury Pool Supervisor	25.5.59	T	116-122	28.5.72
VERDON, J.F.(s)	25.9.26	"	5.7.61	T	116-122	28.5.72
SMITH, R.H.	21.2.17	"	27.4.59	T	116-122	28.5.72
FOOTE, T.A.	23.11.16	"	19.6.64	T	116-122	28.5.72
GRAY, F.F.	15.9.23	Messenger,Senior	5.5.66	T	74	9.1.72
GERRANS, L.S.	5.9.20	"	18.3.68	T	74	9.1.72
SHEILS, G.A.	29.11.48	Messenger	12.5.72	T	59-70	12.5.72
HARVEY, E.E.	10.10.15	"	16.5.72	T	59-70	16.5.72
BUELTNER, H.	3.4.37	Sheriff's Bailiff,Melbourne	6.2.70	T	99-108	9.1.72
HALL, D.S.	26.6.19	"	20.4.72	T	99-108	20.4.72
CARTER, F.W.	4.2.09	Tipstaff,Senior	23.9.66	T	94	9.1.72
HAY, A.K.	31.7.15	"	18.3.68	T	94	9.1.72
HARRIS, L.E.	5.9.14	Tipstaff	2.12.53	T	85-88	9.1.72
HORSBURGH, P.	19.7.16	"	10.5.62	T	85-88	9.1.72
HENLEY, J.L.	15.3.25	"	26.7.55	T	85-88	9.1.72
FOLEY, M.	21.2.30	"	26.9.61	T	85-88	9.1.72
DUKE, J.E.(s)	6.5.14	"	29.8.56	T	85-88	9.1.72
METCALF, R.G.	18.5.25	"	18.1.67	T	85-88	9.1.72
SEFTON, M.D.(s)	22.2.18	"	22.2.57	T	85-88	9.1.72
McKENZIE, E.A.	14.1.13	"	22.2.56	T	85-88	9.1.72
ENGLISH, C.E.(s)	31.8.13	"	12.3.54	T	85-88	9.1.72
O'SHANNESY, H.J.(s)	28.11.12	"	27.7.60	T	85-88	9.1.72
PUGSLEY, J.H.	10.11.17	"	31.1.62	T	85-88	9.1.72
MARSHALL, N.F.	2.4.17	"	29.8.56	T	85-88	9.1.72
BLACKWOOD, V.R.	17.4.14	"	17.7.67	T	85-88	9.1.72
STANLEY, S.N.	16.9.21	"	26.11.68	T	85-88	9.1.72
BOYER, W.G.	10.5.24	"	20.10.67	T	85-88	9.1.72
WALFORD, I.	1.5.20	"	28.8.69	T	85-88	9.1.72
JONES, R.L.	5.9.11	"	19.9.69	T	85-88	9.1.72
LAY, D.R.	7.2.25	"	6.2.70	T	85-88	9.1.72
GRAHAM, H.W.	7.11.08	"	6.2.70	T	85-88	9.1.72
VOLKMAN, J.	21.4.14	"	6.2.70	T	85-88	9.1.72
ROWLEY, F.G.	3.6.16	"	6.2.70	T	85-88	9.1.72
ALLEN, F.C.	6.12.18	"	6.2.70	T	85-88	9.1.72
COOK, H.E.	13.4.20	"	27.2.70	T	85-88	9.1.72
KENNEDY, E.W.T.	9.8.26	"	14.8.69	T	85-88	9.1.72
O'SULLIVAN, E.J.	17.1.19	"	22.5.70	T	85-88	9.1.72
CROTTY, J.	19.10.22	"	10.7.70	T	85-88	9.1.72
MORTIMER, I.J.W.	4.8.14	"	10.7.70	T	85-88	9.1.72

a Seniority to date from 27.9.61

LAW DEPARTMENT - Continued

Name	Date of Birth	Office	Date of First Appointment	Present Classification		
				Division	Class or Grade	Effective from—
SUPREME COURT - continued						
Sheriff's Office - continued						
ELLIOTT, F.E.	13.2.20	Tipstaff	3.5.71	T	85-88	9.1.72
BENNETTS, W.J.J.	30.7.23	"	22.6.71	T	85-88	9.1.72
ROUT, R.E.	17.8.25	"	12.5.72	T	85-88	12.5.72
BANKS, E.G.	21.6.19	"	18.9.72	T	85-88	18.9.72
McINTOSH, D.J.	8.8.19	"	21.9.72	T	85-88	21.9.72
THOMAS, S.J.	17.8.22	"	4.10.71	T	85-88	22.9.72
FARMER, N.	21.11.71	"	10.11.72	T	85-88	10.11.72
ELLIS, R.H.	18.5.30	"	28.11.72	T	85-88	28.11.72
COURTS BRANCH						
CALDWELL, J.L.(s)	31.1.20	Executive Officer (Courts)	27.8.37	A	A	1.6.65
DUNCAN, P.	30.10.40	(Admin.)	16.7.57	A	B	14.1.72
Stipendiary Magistrates						
CUTHILL, W.J.(s)	9.3.09	Chief Stipendiary Magistrate	2.3.25	P	Special (\$15,604)	28.5.72
THOMPSON, W.N.	28.5.08	Deputy Chief Stipendiary Magistrate	11.3.25	P	Special (\$11,804)	28.5.72
THOMPSON, C.J.	17.4.12	Stipendiary Magistrate	5.4.28	P	SM-2	26.2.67
McARDLE, J.L.	5.11.11	"	6.4.27	P	SM-2	26.2.67
WALSH, E.B.	24.7.11	"	26.4.27	P	SM-2	26.2.67
FROUDE, L.F.	14.8.15	"	4.4.34	P	SM-2	26.2.67
GRIFFIN, L.T.(s)	5.11.18	"	18.4.35	P	SM-2	26.2.67
PROPOSCH, V.A.	14.11.16	"	29.3.34	P	SM-2	26.2.67
FOLEY, A.M.	11.8.12	"	23.7.29	P	SM-2	26.2.67
DALY, H.E.	8.10.15	"	31.5.34	P	SM-2	26.2.67
PASCOE, H.W.(s)	10.5.15	"	9.5.34	P	SM-2	26.2.67
O'SULLIVAN, G.D.(s)	10.1.10	"	19.8.26	P	SM-2	26.2.67
SMITH, L.S.F.(s)	8.4.09	"	1.5.25	P	SM-2	26.2.67
HILL, F.C.	11.3.15	"	6.4.34	P	SM-2	26.2.67
DANAHER, E.J.,LL.B.(s)	24.8.17	"	23.7.35	P	SM-2	26.2.67
O'CONNOR, K.J.(s)	10.6.19	"	4.4.35	P	SM-2	26.2.67
MURRAY, W.M.(s)	6.10.17	"	23.7.35	P	SM-2	26.2.67
KEAN, J.E.(s)	15.9.18	"	25.3.36	P	SM-2	26.2.67
HUDSPETH, R.K.(s)	24.1.22	"	18.9.40	P	SM-2	26.2.67
ROSS, E.L.	14.1.22	"	28.3.40	P	SM-2	26.2.67
BENNETT, H.A.	5.12.12	"	4.6.29	P	SM-2	26.2.67
STOTT, D.L.	29.3.25	"	6.11.41	P	SM-2	26.2.67
SMITH, R.W.(s)	16.4.20	"	2.8.37	P	SM-2	26.2.67
GLEESON, J.J.	11.5.24	"	7.4.41	P	SM-2	26.2.67
HAYES, J.W.	13.6.08	"	24.8.26	P	SM-2	26.2.67
SCOTT, A.E.	15.10.13	"	1.5.29	P	SM-2	26.2.67
GUIDE, D.H.,LL.B.	22.6.15	"	13.6.34	P	SM-2	26.2.67
FITZPATRICK, N.J.(s)	19.10.19	"	20.3.37	P	SM-2	26.2.67
MAYBERRY, T.J.A.(s)	15.3.17	"	6.7.35	P	SM-2	26.2.67
BROWN, R.J.(s)	4.3.17	"	7.8.34	P	SM-2	26.2.67
CURTAIN, A.J.(s)	26.3.23	"	5.3.40	P	SM-2	26.2.67
DUNLOP, T.R.	27.5.12	"	22.3.29	P	SM-2	26.10.67
MALONEY, W.J.S.	26.9.25	"	6.11.41	P	SM-2	19.2.70
McCALLUM, A.G.	19.12.25	"	6.11.41	P	SM-2	15.4.70
HUMPHREY, J.M.S.	6.6.26	"	6.11.41	P	SM-2	5.6.70
STANNISTREET, D.McL.	25.1.25	"	6.11.41	P	SM-2	3.8.70
SCULLY, D.B.	12.3.26	"	23.2.42	P	SM-2	10.2.72
MENKHORST, P.J.,LL.B.(s)	26.2.24	"	23.2.42	P	SM-1	16.11.68
AITKEN, J.R.	25.3.25	"	23.2.42	P	SM-1	18.4.69
CLANCY, F.X.	25.6.26	"	23.2.42	P	SM-1	18.7.69
VALE, A.,LL.B.	13.10.25	"	1.3.43	P	SM-1	10.10.69
PUMMERROY, K.G.	2.3.26	"	23.2.42	P	SM-1	9.12.69
MILLER, G.	2.11.26	"	15.3.43	P	SM-1	7.8.70
HAMMOND, D.W.	11.9.26	"	3.5.44	P	SM-1	27.11.70
CAVEN, J.J.	21.6.26	"	1.3.43	P	SM-1	19.3.71
BOARDER, H.V.(s)	23.5.17	"	2.4.35	P	SM-1	19.3.71
BURGESS, K.J.,LL.B.	23.4.28	"	4.7.46	P	SM-1	30.8.71
WHEELHOUSE, G.T.	2.7.31	"	28.7.47	P	SM-1	9.1.72
WALLACE, J.E.	31.12.29	"	16.2.48	P	SM-1	9.1.72
MOON, G.G.	4.4.33	"	4.4.49	P	SM-1	4.3.72
DUNCAN, M.C.	1.3.33	"	15.8.49	P	SM-1	21.4.72

LAW DEPARTMENT - Continued

Name	Date of Birth	Office	Date of First Appointment	Present Classification		
				Division	Class or Grade	Effective from—

COURTS BRANCH - continued

Clerk of Courts		Clerk of Courts (City Court) Clerk of Courts				
WEBSTER, G.L.(s)	17.9.12		19.4.29	P	CC-7	26.2.67
REILLY, J.E.	2.5.26		3.5.44	P	CC-6	8.1.71
KINCHINGTON, E.N.	17.1.12		29.5.28	P	CC-5	26.2.67
HUSSEY, L.W.(s)	7.4.26	"	23.2.42	P	CC-5	16.2.68
STAFFORD, V.G.	1.2.27	"	21.5.45	P	CC-5	6.2.70
HOARE, G.S.	24.4.33	"	23.1.50	P	CC-5	1.10.71
GILLMAN, B.M.	16.3.33	"	23.1.50	P	CC-5	28.1.72
MASON, K.G.	17.8.32	"	9.12.49	P	CC-5	28.1.72
DUGAN, J.M.	7.6.33	"	1.6.50	P	CC-5	19.5.72
WARD, D.H.(s)	26.7.17	"	18.3.36	P	CC-3	26.2.67
KFARNEY, J.	8.12.25	"	23.2.42	P	CC-3	26.2.67
HOLLIS, R.N.	10.7.31	"	18.2.49	P	CC-3	26.2.67
CROFT, D.L.	23.10.33	"	1.6.50	P	CC-3	18.7.69
THOMPSON, D.A.	13.10.32	"	1.3.49	P	CC-3	14.11.69
FREEMAN, R.F.	11.4.32	"	9.10.50	P	CC-3	14.11.69
MEEHAN, G.F.	25.8.31	"	21.10.48	P	CC-3	13.3.70
THOMPSON, G.W.	20.12.33	"	9.10.50	P	CC-3	10.4.70
DRAYTON, E.N.,LL.B.	24.2.32	"	14.12.50	P	CC-3	10.4.70
FRESNELL, J.F.	15.10.33	"	15.12.50	P	CC-3	6.11.70
GUY, W.E.	28.2.34	"	15.12.50	P	CC-3	20.11.70
DUFFY, J.M.,LL.B.	17.9.27	"	3.1.51	P	CC-3	12.2.71
DUNN, J.W.	4.5.35	"	4.5.51	P	CC-3	7.5.71
CRANE, D.M.	30.3.33	"	15.12.50	P	CC-3	11.6.71
MEEHAN, B.G.	24.8.32	"	21.10.48	P	CC-3	6.8.71
MORTIMER, F.J.	23.8.33	"	8.10.51	P	CC-3	6.8.71
KNIGHT, J.T.	3.1.30	"	3.12.51	P	CC-3	17.12.71
McALLISTER, R.J.	6.5.36	"	19.9.51	P	CC-3	30.3.72
SAUNDER, M.M.	7.4.35	"	4.2.52	P	CC-3	30.3.72
CANNING, R.J.	21.4.25	"	12.12.51	P	CC-3	18.8.72
SCHMIDT, G.H.	26.1.35	"	4.2.52	P	CC-3	18.8.72
RYALL, A.T.(s)	10.11.17	"	14.6.51	P	CC-2	26.2.67
KEVILL, G.R.	1.12.30	"	8.10.51	P	CC-2	26.2.67
COLLINS, J.L.(s)	8.6.23	"	19.4.40	P	CC-2	26.2.67
BARNES, J.A.	19.8.33	"	4.8.52	P	CC-2	26.2.67
CONDON, G.J.	29.7.31	"	8.10.51	P	CC-2	26.2.67
KING, H.P.B.	23.1.37	"	4.2.52	P	CC-2	26.2.67
JOHNSON, A.J.	9.3.34	"	4.8.52	P	CC-2	26.2.67
WALKER, D.R.	20.9.35	"	10.11.52	P	CC-2	26.2.67
CLOTHIER, P.C.	25.11.36	"	23.2.53	P	CC-2	26.2.67
GALAGHER, I.L.	4.11.28	"	4.8.52	P	CC-2	26.2.67
McGOWAN, E.	28.4.36	"	23.2.53	P	CC-2	26.2.67
BREEN, L.E.	31.5.31	"	23.2.53	P	CC-2	26.2.67
CRADDOCK, K.J.	30.5.34	"	10.11.52	P	CC-2	26.2.67
BOURKE, E.O.	23.5.34	"	1.7.53	P	CC-2	26.2.67
RYAN, K.T.	12.11.33	"	1.7.53	P	CC-2	26.2.67
LIVINGSTONE, P.J.	11.3.34	"	1.7.53	P	CC-2	26.2.67
COSGRIFF, B.J.	21.6.36	"	8.1.54	P	CC-2	26.2.67
TENNI, F.J.	13.2.35	"	27.5.54	P	CC-2	26.2.67
CUTHILL, R.J.	23.4.37	"	13.1.55	P	CC-2	26.2.67
QUIRK, J.M.T.	13.12.38	"	3.1.56	P	CC-2	26.2.67
McDONALD, K.G.	23.1.39	"	3.1.56	P	CC-2	26.2.67
WESTMORE, P.W.	11.3.37	"	20.10.53	P	CC-2	26.2.67
GERKENS, H.W.	23.4.39	"	25.1.56	P	CC-2	26.2.67
RIES, J.B.	18.3.35	"	1.7.53	P	CC-2	26.2.67
GOULD, L.T.	27.4.37	"	1.7.53	P	CC-2	26.2.67
GRIFFITHS, I.M.	31.3.37	"	16.2.54	P	CC-2	26.2.67
RODDA, P.J.	30.4.38	"	27.1.56	P	CC-2	26.2.67
DE GRUCHY, R.W.	14.11.33	"	5.7.55	P	CC-2	17.6.67
MURPHY, G.P.	20.11.36	"	26.10.55	P	CC-2	17.6.67
LYNCH, D.	1.4.31	"	7.11.56	P	CC-2	19.9.67
WHITE, R.P.	26.9.39	"	3.1.56	P	CC-2	17.1.69
KELLY, P.R.	12.7.38	"	30.1.56	P	CC-2	17.1.69
DUTHIE, F.J.	9.3.40	"	25.1.56	P	CC-2	17.1.69
FITZPATRICK, F.L.	14.4.40	"	27.1.56	P	CC-2	17.1.69
SHELTON, M.J.	20.8.38	"	10.12.56	P	CC-2	17.1.69
SPENCER, A.F.	23.6.35	"	12.1.55	P	CC-2	17.1.69
MOLONEY, M.F.	4.11.39	"	10.12.56	P	CC-2	17.1.69
BRAMLEY, R.A.	22.2.40	"	3.1.56	P	CC-2	17.1.69
HANRAHAN, J.P.	12.5.39	"	10.12.56	P	CC-2	17.1.69
WILLIAMSON, G.G.	16.3.38	"	24.1.56	P	CC-2	17.1.69
JOHNSTON, W.R.	22.12.33	"	25.1.56	P	CC-2	17.1.69
COUTTS, R.N.	4.11.39	"	27.1.56	P	CC-2	17.1.69
WARNE, R.T.	15.4.38	"	30.1.56	P	CC-2	17.1.69
WILKINSON, J.H.	25.11.37	"	31.5.56	P	CC-2	17.1.69
CONNOLLY, M.	29.3.40	"	10.12.56	P	CC-2	17.1.69
DUNLOP, A.R.J.	27.12.37	"	25.1.56	P	CC-2	17.1.69
DENAHY, J.C.	25.10.38	"	27.1.56	P	CC-2	17.1.69
WINTON-SMITH, L.C.	7.1.41	"	10.12.56	P	CC-2	17.1.69

LAW DEPARTMENT - Continued

Name	Date of Birth	Office	Date of First Appointment	Present Classification		
				Division	Class or Grade	Effective from—

COURTS BRANCH - continued

Clerk of Courts - continued

Name	Date of Birth	Office	Date of First Appointment	Division	Class or Grade	Effective from—
CLOTHIER, B.J.	8.3.40	Clerk of Courts	10.12.56	P	CC-2	17.1.69
TOBIN, J.C.	26.12.40	"	10.12.56	P	CC-2	17.1.69
O'DONOGHUE, D.J.	24.11.39	"	10.12.56	P	CC-2	17.1.69
ELLIS, A.R.	4.2.40	"	16.7.57	P	CC-2	17.1.69
O'FARRELL, L.	21.10.39	"	10.12.56	P	CC-2	17.1.69
HYAMS, B.J.	14.10.34	"	13.11.57	P	CC-2	17.1.69
ISON, A.R.	14.9.36	"	22.11.57	P	CC-2	17.4.69
DENNIS, J.B.	1.5.39	"	22.1.57	P	CC-2	17.4.69
DOCKING, B.F.	21.6.39	"	13.3.57	P	CC-2	17.4.69
MACKIE, S.G.	28.3.38	"	3.7.57	P	CC-2	17.4.69
BONELL, E.	6.12.26	"	26.11.57	P	CC-2	17.4.69
ADAMS, H.F.	25.2.40	"	6.1.58	P	CC-2	17.4.69
FERGUSON, J.T.	5.4.37	"	22.1.58	P	CC-2	17.4.69
GIDLEY, J.A.	18.8.41	"	29.1.58	P	CC-2	17.4.69
BENNETT, I.J.	24.10.40	"	6.1.58	P	CC-2	17.4.69
MATPIN, A.J.	8.4.40	"	31.1.58	P	CC-2	17.1.70
COLLARD, I.J.	1.1.42	"	4.2.58	P	CC-2	17.1.70
CROTTY, K.E.	18.4.40	"	10.2.58	P	CC-2	17.1.70
BYRNE, W.E.	13.11.39	"	6.2.58	P	CC-2	17.1.70
STOCKS, B.J.	25.6.38	"	2.6.58	P	CC-2	17.1.70
DRUMMOND, D.A.	17.2.38	"	10.6.58	P	CC-2	17.1.70
STREET, P.D.	7.9.42	"	5.1.59	P	CC-2	17.4.70
McMAHON, K.G.	15.12.40	"	5.1.59	P	CC-2	17.4.70
BEDOHAZY, T.	29.9.37	"	29.1.58	P	CC-2	17.4.70
PILGRIM, L.D.	22.2.42	"	5.1.59	P	CC-2	17.4.70
EMERSON, E.A.	23.3.42	"	5.1.59	P	CC-2	17.4.70
RYAN, C.J.	15.12.39	"	2.2.59	P	CC-2	17.4.70
WALSH, J.M.	22.5.41	"	10.2.59	P	CC-2	17.4.70
WILSON, R.R.	4.1.40	"	11.2.59	P	CC-2	17.7.70
DALTON, G.B.	28.9.41	"	13.2.59	P	CC-2	17.7.70
MANSBRIDGE, B.T.	9.8.39	"	27.10.59	P	CC-2	17.7.70
HUTCHINS, J.S.	16.11.41	"	4.1.60	P	CC-2	17.7.70
BALE, G.P.	31.7.41	"	11.2.60	P	CC-2	17.7.70
COLLINS, G.J.	19.1.43	"	31.5.60	P	CC-2	17.7.70
DEVLIN, D.J.	18.11.42	"	13.10.60	P	CC-2	17.7.70
HODGENS, F.	12.10.43	"	3.1.61	P	CC-2	17.7.70
WATERS, G.J.	11.9.43	"	3.1.61	P	CC-2	17.7.70
ARDLIE, V.J.	30.5.43	"	3.1.61	P	CC-2	17.7.70
BRUCKNER, R.A.	7.10.44	"	25.1.61	P	CC-2	17.7.70
VON EINEM, I.M.	21.11.42	"	7.11.61	P	CC-2	17.7.70
LEWIS, K.W.	10.12.44	"	1.2.62	P	CC-2	17.7.70
MURPHY, J.M.	17.12.44	"	16.2.62	P	CC-2	17.7.70
BELLIS, A.R.	7.2.42	"	16.2.59	P	CC-2	19.9.70
MUNRO, R.W.	8.9.41	"	30.10.59	P	CC-2	19.9.70
O'CONNOR, G.A.	18.10.41	"	30.5.60	P	CC-2	19.9.70
O'FARRELL, P.J.	8.1.45	"	3.1.61	P	CC-2	19.9.70
HALPIN, B.J.	16.12.42	"	3.1.61	P	CC-2	19.9.70
BYRNE, L.P.	14.8.44	"	3.1.62	P	CC-2	19.9.70
HALLETT, L.A.	25.1.45	"	21.11.62	P	CC-2	19.9.70
BOLSTER, J.D.	3.6.43	"	5.7.63	P	CC-2	19.9.70
COUTTS, P.M.	7.6.41	"	24.2.59	P	CC-2	25.9.71
DESMOND, R.P.	24.12.44	"	3.1.61	P	CC-2	25.9.71
GEAR, D.J.	1.4.44	"	3.1.61	P	CC-2	25.9.71
DAVIDSON, N.T.	12.2.42	"	25.1.61	P	CC-2	25.9.71
BARROW, B.S.	11.3.44	"	1.2.62	P	CC-2	25.9.71
MAHER, B.J.	5.6.45	"	1.2.62	P	CC-2	25.9.71
FITZPATRICK, G.V.	12.6.44	"	1.2.62	P	CC-2	25.9.71
WILSON, T.J.	18.5.45	"	15.2.63	P	CC-2	25.9.71
JEFFREY, W.J.	21.3.40	"	25.1.56	P	CC-2	29.7.72
HANDLEY, L.F.	8.3.45	"	3.1.61	P	CC-2	29.7.72
SCULLY, D.M.	2.6.44	"	31.5.61	P	CC-2	29.7.72
SLATTERY, J.F.	14.5.40	"	7.11.61	P	CC-2	29.7.72
RITCHIE, J.A.	17.12.43	"	14.2.62	P	CC-2	29.7.72
O'GRADY, P.J.	16.2.45	"	1.2.63	P	CC-2	29.7.72
JENNINGS, B.R.	18.7.45	"	15.2.63	P	CC-2	29.7.72
BOLTON, B.J.	15.1.45	"	15.2.63	P	CC-2	29.7.72
HANNAN, D.C.	28.4.45	"	15.2.63	P	CC-2	29.7.72
ISAACS, J.F.	30.7.45	"	15.2.63	P	CC-2	29.7.72
CALDWELL, A.J.	4.4.46	"	7.7.64	P	CC-2	29.7.72
BOURKE, R.R.	23.7.47	"	23.10.64	P	CC-2	29.7.72
SMALLEY, T.J.	6.9.46	"	29.6.66	P	CC-2	9.8.72
KING, P.J.	3.12.46	"	4.7.67	P	CC-2	1.11.72
PHILPOTT, G.M.	13.9.34	"	16.6.59	P	CC-1	26.2.67
BOYS, B.F.	25.8.43	"	3.1.61	P	CC-1	29.7.68
O'HARE, K.B.	31.10.46	"	29.6.66	P	CC-1	1.2.69
McHUGH, R.J.	22.9.41	"	22.1.58	P	CC-1	28.7.69
O'CONNELL, P.T.	31.8.43	"	3.1.61	P	CC-1	28.7.69
CORLETT, S.A.	4.5.41	"	1.6.61	P	CC-1	28.7.69

LAW DEPARTMENT - Continued

Name	Date of Birth	Office	Date of First Appointment	Present Classification		
				Division	Class or Grade	Effective from—

COURTS BRANCH - continued

Clerk of Courts - continued						
CORBOY, L.J.	12.5.35	Clerk of Courts	21.11.62	P	CC-1	28.7.69
NIHILL, T.J.	21.11.43	"	1.2.63	P	CC-1	28.7.69
HACKETT, E.D.	24.7.44	"	1.2.63	P	CC-1	28.7.69
O'KEEFE, T.E.	16.5.45	"	15.2.63	P	CC-1	28.7.69
O'CONNOR, M.H.	1.1.43	"	2.3.63	P	CC-1	28.7.69
McSWEENEY, J.M.	1.8.43	"	1.4.63	P	CC-1	28.7.69
LINDSAY, D.J.	13.9.46	"	15.2.64	P	CC-1	28.7.69
HALPIN, D.R.	5.4.42	"	7.7.64	P	CC-1	28.7.69
McGOWAN, K.G.	8.8.47	"	19.2.65	P	CC-1	28.7.69
CLIFFORD, B.J.	4.10.46	"	9.2.66	P	CC-1	28.7.69
WARD, W.A.	5.5.48	"	29.6.66	P	CC-1	28.7.69
SHINE, A.McP.	25.6.46	"	29.6.66	P	CC-1	28.7.69
LINDEMAN, A.	17.3.47	"	29.6.66	P	CC-1	28.7.69
MALONEY, P.	27.8.46	"	13.10.66	P	CC-1	28.7.69
GRANT, T.A.	19.2.45	"	6.7.67	P	CC-1	28.7.69
BOUNDY, J.	29.12.46	"	6.7.67	P	CC-1	28.7.69
SIMMONS, I.J.	3.3.44	"	29.7.68	P	CC-1	22.8.69
McGRANE, I.T.	11.12.45	"	3.7.67	P	CC-1	19.9.69
PATTISON, P.M.	21.8.48	"	6.7.67	P	CC-1	20.2.70
PRICHARD, D.	28.4.44	"	7.7.64	P	CC-1	3.8.70
DOBSON, B.	5.7.46	"	2.5.66	P	CC-1	3.8.70
HARGREAVES, A.G.	8.6.48	"	27.6.66	P	CC-1	3.8.70
McMILLAN, S.R.	27.10.45	"	29.6.66	P	CC-1	3.8.70
GIBB, W.P.	12.5.48	"	29.6.66	P	CC-1	3.8.70
CARSON, A.F.	1.3.46	"	3.7.67	P	CC-1	3.8.70
DENT, L.G.	15.9.49	"	5.7.67	P	CC-1	3.8.70
MARTIN, L.I.	19.9.50	"	5.7.67	P	CC-1	3.8.70
ARMSTRONG, P.H.	12.6.46	"	6.7.67	P	CC-1	3.8.70
O'TOOLE, B.A.P.	20.5.47	"	6.7.67	P	CC-1	3.8.70
EBERT, G.K.H.	18.2.49	"	25.10.67	P	CC-1	3.8.70
LYNEHAM, R.E.	10.4.48	"	13.10.67	P	CC-1	29.10.70
DAVIS, R.J.	3.3.49	"	30.4.68	P	CC-1	29.1.71
LAWSON, R.J.	29.4.51	"	25.6.68	P	CC-1	30.1.71
WILLATON, R.L.	2.8.49	"	3.7.68	P	CC-1	18.3.71
JANSON, S.J.	21.3.51	"	28.6.68	P	CC-1	29.7.71
HINKS, N.W.	24.2.43	"	3.1.61	P	CC-1	2.8.71
REES, D.D.	29.10.47	"	19.2.65	P	CC-1	2.8.71
SMITH, D.R.	17.9.46	"	21.6.65	P	CC-1	2.8.71
BRUGGEMANN, R.M.	11.2.46	"	22.6.65	P	CC-1	2.8.71
KELLY, V.V.	31.3.47	"	27.6.66	P	CC-1	2.8.71
WHITCROFT, D.L.	30.4.47	"	27.6.66	P	CC-1	2.8.71
GRANT, P.J.	11.5.47	"	29.6.66	P	CC-1	2.8.71
BATES, B.D.	2.8.44	"	28.10.66	P	CC-1	2.8.71
DODGSON, P.G.	12.9.49	"	7.7.67	P	CC-1	2.8.71
MCDONALD, T.J.	26.5.47	"	23.10.67	P	CC-1	2.8.71
LEWIS, P.J.	26.8.50	"	5.7.68	P	CC-1	2.8.71
RAICEVIC, N.	27.11.50	"	17.7.68	P	CC-1	2.8.71
SHARKEY, G.A.	18.9.47	"	1.10.68	P	CC-1	2.8.71
NIEMER, R.A.J.M.	11.6.50	"	4.10.68	P	CC-1	2.8.71
LANE, C.	1.4.51	"	4.10.68	P	CC-1	2.8.71
WATERS, R.C.	3.12.51	"	3.6.69	P	CC-1	21.1.72
MERBACH, S.R.	14.3.51	"	23.6.69	P	CC-1	10.2.72
CLOAK, I.L.	21.6.50	"	29.5.69	P	CC-1	24.2.72
TYERS, A.R.	19.9.50	"	4.3.69	P	CC-1	31.7.72
McCANN, P.B.	22.6.50	"	4.6.69	P	CC-1	31.7.72
TIPPETT, M.	29.5.49	"	20.10.69	P	CC-1	31.7.72
COLAHAN, J.P.	3.4.52	"	2.7.71	P	CC-1	16.9.72
McMARTIN, R.D.	29.2.48	(Admin.)	9.2.66	A	E	9.2.66
GREENFIELD, M.D.	19.10.47	"	29.6.66	A	E	29.6.66
THOMAS, H.B.	23.9.47	"	7.7.67*	A	E	7.7.67
ROTTEM, G.	19.1.47	"	7.7.67	A	E	7.7.67
LEA, H.T.	8.8.44	"	18.10.67	A	E	18.10.67
KEOGH, V.J.	21.4.50	"	23.7.68	A	E	23.7.68
DALTON, G.P.	14.10.50	"	4.10.68	A	E	4.10.68
ADDICOAT, K.F.	23.2.51	"	4.3.69	A	E	4.3.69
O'CONNOR, J.D.	4.8.49	"	2.6.69	A	E	2.6.69
RYAN, R.P.	4.5.50	"	4.6.69	A	E	4.6.69
WILLS, N.L.	2.8.50	"	24.6.69	A	E	24.6.69
HANSEN, C.R.	30.3.52	"	25.6.69	A	E	25.6.69
COOK, R.W.	27.3.50	"	27.10.69	A	E	27.10.69
LOWE, A.G.	3.12.50	"	29.10.69	A	E	29.10.69
CRAWFORD, P.J.	18.9.51	"	5.3.70	A	E	5.3.70
CRONIN, P.J.	13.4.53	"	5.3.70	A	E	5.3.70
ANDERSON, L.E.	1.5.52	"	2.6.70	A	E	2.6.70
BAKER-SMITH, J.	7.12.50	"	2.6.70	A	E	2.6.70
NIHILL, T.J.	2.1.52	"	5.6.70	A	E	5.6.70
DOLLING, J.F.	28.8.52	"	5.6.70	A	E	5.6.70
SHIELS, J.G.M.	28.5.52	"	8.6.70	A	E	8.6.70

* Services Not Continuous

LAW DEPARTMENT - Continued

Name	Date of Birth	Office	Date of First Appointment	Present Classification		
				Division	Class or Grade	Effective from—

COURTS BRANCH - continued

Clerk of Courts - continued						
Name	Date of Birth	Office	Date of First Appointment	Division	Class or Grade	Effective from—
McCANN, P.A.	9.4.52	(Admin.)	8.6.70	A	E	8.6.70
KEARNEY, T.J.	3.12.50	"	11.6.70	A	E	11.6.70
PHILLIPS, B.F.	6.2.50	"	12.6.70	A	E	12.6.70
KEE, J.W.	27.5.52	"	12.6.70	A	E	12.6.70
FRANCIS, M.J.	24.8.52	"	12.6.70	A	E	12.6.70
BRUCE, I.H.	12.9.49	"	16.6.70	A	E	16.6.70
COOPER, P.K.	19.9.50	"	16.6.70	A	E	16.6.70
MARSLAND, A.M.	28.10.49	"	18.6.70	A	E	18.6.70
DINSDALE, A.H.	17.5.50	"	18.6.70	A	E	18.6.70
COLLINS, S.J.	12.8.50	"	19.6.70	A	E	19.6.70
FOSTER, L.F.	25.5.45	"	23.6.70	A	E	23.6.70
GLAZNER, N.L.	29.11.51	"	19.10.70	A	E	19.10.70
WEBSTER, S.C.	18.1.52	"	20.10.70	A	E	20.10.70
MacCORMACK, A.McK.	10.6.51	"	21.10.70	A	E	21.10.70
SIGG, I.R.	6.12.51	"	26.10.70	A	E	26.10.70
DWYER, P.F.	21.5.52	"	22.12.70	A	E	22.12.70
LANGLEY, P.J.	28.11.52	"	18.3.71	A	E	18.3.71
RAYNER, B.F.	22.7.53	"	18.3.71	A	E	18.3.71
BRYANT, D.A.	3.5.53	"	29.6.71	A	E	29.6.71
ENTICOTT, G.W.	11.10.53	"	5.7.71	A	E	5.7.71
CRONIN, L.G.	28.10.51	"	6.7.71	A	E	6.7.71
REGAN, B.P.	24.10.52	"	7.7.71	A	E	7.7.71
McILWAINE, P.J.	29.6.52	"	9.7.71	A	E	9.7.71
DOYLE, T.F.	20.12.52	"	13.7.71	A	E	13.7.71
O'MARA, M.G.	26.1.52	"	14.7.71	A	E	14.7.71
FRIGO, J.B.	2.7.51	"	16.7.71	A	E	16.7.71
RATCLIFFE, T.M.	5.12.52	"	16.7.71	A	E	16.7.71
McMILLAN, M.J.	17.2.53	"	19.7.71	A	E	19.7.71
FROUDE, W.F.	15.4.53	"	20.7.71	A	E	20.7.71
BARILLARO, L.A.	17.6.52	"	21.7.71	A	E	21.7.71
GAVIN, D.	4.9.51	"	29.7.71	A	E	29.7.71
GRAY, A.C.	8.11.52	"	29.7.71	A	E	29.7.71
SNELL, P.W.	19.9.51	"	29.7.71	A	E	29.7.71
WENDEN, P.J.	26.4.52	"	30.7.71	A	E	30.7.71
KELLOW, P.J.	18.5.53	"	30.7.71	A	E	30.7.71
TIPPETT, M.J.	12.9.53	"	2.8.71	A	E	2.8.71
ANDERSON, J.C.	17.6.53	"	3.8.71	A	E	3.8.71
WARREN, D.B.	14.8.52	"	9.8.71	A	E	9.8.71
SMART, G.K.	16.9.53	"	9.8.71	A	E	9.8.71
HALL, K.S.	29.4.52	"	10.8.71	A	E	10.8.71
JOSS, D.P.	31.12.51	"	13.10.71	A	E	13.10.71
NASH, P.J.	3.6.52	"	19.10.71	A	E	19.10.71
BOURKE, M.J.	8.9.52	"	26.10.71	A	E	26.10.71
TAYLOR, I.F.	10.11.52	"	27.10.71	A	E	27.10.71
JACKSON, R.L.	3.7.54	"	17.2.72	A	E	17.2.72
HAMILTON, B.W.	30.12.53	"	17.2.72	A	E	17.2.72
RUSKIN, A.L.	20.3.53	"	23.2.72	A	E	23.2.72
THIELE, B.R.	14.12.52	"	23.2.72	A	E	23.2.72
NOONAN, K.A.	6.7.54	"	23.2.72	A	E	23.2.72
WILLIAMS, L.A.	1.12.53	"	7.3.72	A	E	7.3.72
DEVLIN, H.G.	3.5.54	"	7.3.72	A	E	7.3.72
SIMPSON, M.J.	17.3.54	"	9.3.72	A	E	9.3.72
ALLEN, R.J.	24.9.53	"	21.3.72	A	E	21.3.72
McINTYRE, M.H.	14.6.55	"	22.3.72	A	E	22.3.72
LEWIS, P.R.	20.3.53	"	23.3.72	A	E	23.3.72
HORNBUCKLE, B.J.	23.8.54	"	23.3.72	A	E	23.3.72
WARREN, R.P.P.	24.3.54	"	24.3.72	A	E	24.3.72
ARMSTRONG, B.	1.4.51	"	1.5.72	A	E	1.5.72
HAYES, P.J.	19.6.53	"	2.5.72	A	E	2.5.72
LACEY, P.	23.10.49	"	9.8.72	A	E	9.8.72
MALONEY, R.J.	31.12.52	"	23.8.72	A	E	23.8.72
DEDMAN, G.J.	18.3.54	"	29.8.72	A	E	29.8.72
JENSEN, R.P.	23.3.54	"	25.9.72	A	E	25.9.72
McGIRR, A.R.	10.7.54	"	2.10.72	A	E	2.10.72
SYRATT, P.D.	26.12.53	"	3.10.72	A	E	3.10.72
SUTTON, C.K.	10.9.52	"	4.10.72	A	E	4.10.72
RIPPER, T.K.	16.8.52	"	4.10.72	A	E	4.10.72
Coroner's Court						
RUSSELL, A.B., Dip.Chem.	12.12.33	Senior Chemist	17.3.59	P	SO-8	9.6.67
MARTIRE, P., A.R.A.C.I.	3.9.14	Assistant Senior Chemist	12.3.57	P	SO-6	8.12.67
ISAKS, A.F., B.Sc.	20.10.18	Chemist	6.9.60	P	SO-2	26.2.67
FRANK, A.L., Dip.Chem.	9.6.32	"	3.2.66	P	SO-2	26.2.67
ELLIS, N.G.	17.10.46	"	6.11.69	P	SO-1	6.11.69
QUIGLEY, H.J.T.	21.12.08	Histological Technician	15.1.44	P	SO-1	17.6.68
ROBINSON, R.N., M.Sc.	7.10.44	Scientific Officer	14.3.72	P	SO-1	14.3.72

LAW DEPARTMENT - Continued

Name	Date of Birth	Office	Date of First Appointment	Present Classification		
				Division	Class or Grade	Effective from—
COURTS BRANCH - continued						
Coroner's Court - continued						
BRISBOURNE, D.H.	27.11.27	Attendant	20.1.72	T	124-129	28.5.72
HUTCHINGS, D.G.	4.11.28	"	20.1.72	T	124-129	28.5.72
KALNINS, E.	27.9.45	"	20.1.72	T	124-129	28.5.72
LANSLEY, C.A.	27.9.21	"	20.1.72	T	124-129	28.5.72
ANGUS, R.B.	2.4.09	Mortuary Attendant, Morgue	6.3.59	T	60-75	27.8.72
MCDONALD, J.	10.11.28	Mortuary Attendant, Assistant, Morgue	23.4.69	T	54-69	27.8.72
WEERARATNE, L.G.P.	25.6.32	Technical Assistant (Male), Grade II	13.12.68	T	116-143	10.9.72
Courts - General						
REED, H.W.(s)	23.6.11	Assistant (Male), Grade IV	27.3.52	T	116-122	28.5.72
MOORHOUSE, D.D.N.	25.12.33	Assistant (Male), Grade I	24.5.68	T	71-83	9.1.72
CAUCHI, S.J.	1.10.29	"	24.5.68	T	71-83	9.1.72
URICH, P.	29.11.30	"	6.2.70	T	71-83	9.1.72
NASH, Nola M.	29.4.41	Assistant, Grade II	24.3.58	T	F91-F95	9.1.72
FOX, Edna (Mrs.)	21.1.14	"	4.5.66	T	F91-F95	9.1.72
KINNEAR, Margaret A.	30.9.25	Assistant, Grade I	2.3.64	T	F69-F82	9.1.72
JORDAN, Violet L. (Mrs.)	25.7.19	"	2.3.64	T	F69-F82	9.1.72
RYAN, Kathleen M.	30.12.49	"	24.8.67	T	F69-F82	9.1.72
GILES, Doris (Mrs.)	6.8.16	"	29.9.70	T	F69-F82	9.1.72
BUTLER, Angela (Mrs.)	15.1.53	"	12.11.71	T	JF-14	28.5.72
PRESCOTT, Rachel A.	10.6.54	"	16.6.72	T	JF-14	16.6.72
SHELL, R.W.W.(s)	5.4.22	Caretaker, Grade II	24.9.51	T	99-117	27.8.72
FITZSIMONS, A.M.	22.9.25	Cash Register Operator, Grade I	25.10.55	T	109-129	28.5.72
POTAMIDIS, D.	22.8.24	"	12.5.64	T	109-129	28.5.72
STELLATO, V.	20.1.31	Labourer	30.5.67	T	42-56	27.8.72
KROMAR, A.	27.5.41	Lift Attendant	20.4.72	T	59-73	27.8.72
MAHER, Claire A.	14.2.32	Stenographer, Grade III	26.7.63	T	F118-F125	9.1.72
WILSON, Hilda M.	7.2.13	Stenographer, Grade II	7.9.56	T	F103-F108	9.1.72
PAWLOWSKI, Lilly (Mrs.)	14.6.14	"	2.3.59	T	F103-F108	9.1.72
ITALIANO, Mary R.	9.4.51	"	5.2.71	T	F103-F108	9.4.72
MOLDRICH, Pauline C. (Mrs.)	26.7.37	"	8.5.72	T	F103-F108	8.5.72
VAN DORT, Patricia J.H. (Mrs.)	2.3.39	Stenographer, Grade I	11.5.71	T	F89-F97	9.1.72
MUSARRA, Francesca G.	19.10.44	Typist, Supervising	19.7.61	T	F105-F109	9.1.72
BARNES, Joyce E.	9.12.38	Typist, Grade II	29.9.59	T	F89-F93	9.1.72
BOOTH, Peggy I.	19.11.27	"	30.9.59	T	F89-F93	9.1.72
O'CONNELL, Vivienne T.	29.4.49	"	3.10.67	T	F89-F93	9.1.72
ROSEWALL, Carolyn M.	30.5.43	"	24.4.69	T	F89-F93	9.1.72
DUNDON, Catherine I.	26.9.48	"	24.5.71	T	F89-F93	9.1.72
FRANCIS, Maureen (Mrs.)	8.8.50	"	2.9.68	T	F89-F93	9.1.72
KOMAROMY, Gisele	5.2.25	"	6.2.70	T	F89-F93	9.1.72
O'LEARY, Sandra P.	4.2.48	"	9.2.71	T	F89-F93	9.1.72
BRITTON, Dulcie V. (Mrs.)	8.3.25	"	1.10.71	T	F89-F93	9.1.72
HONEYMAN, Fay	1.3.51	"	14.11.69	T	F89-F93	1.3.72
MARCHESE, Helen J.	14.11.47	"	18.5.72	T	F89-F93	18.5.72
SHAW, Mary P. (Mrs.)	16.11.33	"	31.5.72	T	F89-F93	31.5.72
TYBURSKI, Krystyna I.	5.6.51	"	2.9.68	T	F89-F93	5.6.72
SPENCER, Dianne E.	2.6.51	"	13.12.68	T	F89-F93	2.6.72
BARNES, Sue V.	4.8.51	"	29.9.70	T	F89-F93	4.8.72
SORRENTINO, Josephine	17.10.51	"	11.2.71	T	F89-F93	17.10.72
MOY, Kathleen J.	15.3.58	Typist, Grade I	5.9.69	T	JF-16	28.5.72
ROGOWSKI, Elizabeth	3.1.52	"	25.8.69	T	JF-16	28.5.72
BALLARD, Elsie	27.11.25	"	6.2.70	T	F74-F86	9.1.72
BRENNAN, Margurite C. (Mrs.)	17.11.12	"	29.9.70	T	F74-F86	9.1.72
REID, Coral M. (Mrs.)	23.7.52	"	29.9.70	T	JF-16	28.5.72
STURGESS, Cheryl A.	1.11.49	"	30.9.70	T	F74-F86	9.1.72
O'CONNELL, Moira B.	9.2.52	"	30.9.70	T	JF-16	28.5.72
BURKETT, Gay M.	13.3.54	"	3.2.71	T	JF-16	28.5.72
GRASSECKER, Marina R.	1.8.54	"	4.2.71	T	JF-16	28.5.72
BOWLES, Glenys L.	7.10.54	"	4.3.71	T	JF-16	28.5.72
DALY, Maeve P.	7.4.53	"	24.9.71	T	JF-16	28.5.72
GARTON, Wendy L. (Mrs.)	5.4.53	"	28.10.70	T	JF-16	30.6.72
QUAYLE, Karen J.	26.8.55	"	24.7.72	T	JF-16	28.5.72
WHITE, Denise M.	21.5.53	"	4.5.72	T	JF-16	28.5.72
BALMAIN, Pamela A.S.	31.12.54	"	8.5.72	T	JF-16	28.5.72
MARTIN, Barbara J.	28.1.54	"	21.7.72	T	JF-16	21.7.72
BORONDY, Elizabeth M.	13.8.55	"	31.8.72	T	JF-16	31.8.72
BROWN, Pamela A.	24.5.55	"	20.10.72	T	JF-16	20.10.72
HORSPOLE, Carol A.	6.9.55	"	15.12.72	T	JF-16	15.12.72

LAW DEPARTMENT - Continued

Name	Date of Birth	Office	Date of First Appointment	Present Classification		
				Division	Class or Grade	Effective from—
PUBLIC TRUSTEE						
COOK, J.K.,LL.B.(s)	8.6.25	Solicitor to the Public Trustee	3.5.44	P	LO-10	3.9.71
DOWNEY, A.J.,LL.B.	14.1.16	Deputy Solicitor to the Public Trustee	6.8.63	P	LO-8	3.9.71
TURNER, R.F.,B.A.,LL.B.	3.10.26	Assistant Solicitor	23.2.53	P	LO-5	17.12.67
ALI, U.,LL.B.,B.A.,B.& S.	29.1.29	"	11.6.59	P	LO-5	14.1.72
CAHILL, J.F.,B.& S.	17.6.42	Legal Officer	4.1.60	P	LO-5	5.3.71
EGGLESTON, R.A.,LL.B.	10.7.38	"	4.7.55	P	LO-5	17.9.71
RAFTOPOULOS, P.P.	14.12.45	"	28.5.69	P	LO-3	1.1.72
HASSARD, T.K.,LL.B.	28.11.39	Professional Assistant	25.1.56	P	LO-2	29.10.71
DAVIS, K.J.D.(s)	14.3.22	Assistant Public Trustee	29.5.40	A	A1(\$11,309)	28.5.72
LYONS, F.M.,A.A.S.A.,R.C.A.	31.7.13	Accountant	1.5.29	A	A1(\$10,859)	28.5.72
COX, N.,A.A.S.A.,R.C.A.	5.11.26	Deputy Accountant	17.4.45	A	A	5.6.70
HALLORAN, K.,A.C.I.S.,A.A.S.A., R.C.A.(s)	1.9.18	Executive Trust Officer	31.5.34*	A	A	7.3.69
DEWAN, P.G.	29.4.26	Senior Trust Officer	1.3.43	A	A	9.8.68
PEVERILL, F.H.(s)	6.2.25	"	6.11.41*	A	A	6.9.68
GREGORY, J.F.	10.7.17	"	8.4.36	A	A	28.3.69
LOUEY, G.G.(s)	24.3.19	"	21.2.46	A	A	20.6.69
HOPKINSON, A.R.,A.A.S.A.,R.C.A.(s)	12.11.21	Distribution Officer (Admin.)	16.7.57	A	A	5.6.70
CAPLES, R.W.(s)	20.9.13	"	18.6.46	A	B1	11.6.66
WILLIS, L.R.	29.9.29	"	23.2.53	A	B1	22.10.66
ASHFORD, B.J.	30.12.34	"	4.2.52	A	B1	16.9.68
GIBBS, C.(s)	20.11.09	"	4.2.52	A	B1	26.9.68
CROWE, E.R.,A.A.S.A.,R.C.A.	25.11.13	"	24.10.56	A	B1	5.6.70
FLYNN, J.J.	13.9.29	"	4.12.52	A	B1	16.7.71
KOEMTZOPULOS, A.,A.A.S.A.	12.8.20	"	25.11.57	A	B	19.8.66
DOOREY, P.	28.11.36	"	1.7.53	A	B	10.1.69
BELCHER, S.G.,B.Com.,D.P.A.	5.9.42	"	4.1.60	A	B	21.3.69
ELLUL, E.	12.8.38	"	24.10.56	A	B	5.9.69
LOCKETT, W.J.,A.A.S.A.,D.P.A.	28.1.43	"	8.6.62	A	B	3.2.71
BLACKER, L.A.M.	11.6.13	"	23.1.50	A	C2	9.7.59
BIRD, G.,B.Com.	3.11.14	"	8.10.54	A	C2	16.6.67
KIRBY, D.C.	2.1.39	"	17.7.57	A	C2	16.6.67
FOSTER, R.A.	8.9.40	"	27.1.56	A	C2	16.6.67
WILLIAMS, G.F.	22.12.40	"	10.2.58	A	C2	16.6.67
LENGYEL, S.	9.5.20	"	30.1.56	A	C2	11.8.67
BINNS, B.	10.10.32	"	1.7.53	A	C2	11.8.67
O'CONNELL, M.C.	29.10.34	"	30.10.58	A	C2	9.8.68
SEMEL, T.J.P.	25.7.27	"	23.1.50	A	C2	20.9.68
STANBOROUGH, P.(s)	6.4.22	"	9.8.51	A	C2	25.10.68
HEDGES, V.J.	15.12.36	"	27.10.58	A	C2	22.11.68
CHAPMAN, J.O.S.	17.12.36	"	6.6.58	A	C2	3.4.69
BELLESINI, J.J.	17.12.37	"	16.7.57	A	C2	7.11.69
CONNELLY, J.W.	16.4.42	"	4.1.60	A	C2	1.5.70
DRAKE, G.A.	16.11.38	"	25.1.56	A	C2	7.8.70
DICKINS, F.H.	15.12.37	"	13.3.58	A	C2	3.2.71
McCONNELL, W.E.	26.12.40	"	12.2.60	A	C2	23.4.71
WHITE, W.B.	17.1.40	"	29.1.58	A	C1	9.11.66
SHEPHERD, C.A.	7.6.41	"	4.1.60	A	C1	27.10.67
VASILJADES, P.	2.11.35	"	4.11.59	A	C1	15.3.68
PEACE, L.A.(s)	13.11.25	"	11.11.57	A	C1	10.1.69
AYLETT, G.F.	11.3.29	"	16.2.60	A	C1	10.7.70
SHAW, K.F.	2.10.38	"	2.6.60	A	C1	16.9.70
NATHANIELSZ, A.V.G.	24.10.14	"	16.4.62	A	C1	18.9.70
HOPKINS, J.A.	30.1.47	"	19.2.65	A	C1	18.9.70
MARRIOTT, E.J.	22.6.45	"	15.2.63	A	C1	23.9.70
DALTON, N.P.	26.4.46	"	1.2.63	A	C1	5.2.71
DOBSON, W.R.R.	9.8.45	"	15.2.63	A	C1	28.5.71
FRANCIS, E.J.	26.10.44	"	15.2.63	A	C1	12.1.72
MORRIS, G.G.	13.2.45	"	15.2.63	A	C1	5.4.72
SIMONIC, J.	25.7.46	"	21.6.65	A	C1	14.6.72
WHITTAM, R.T.	28.7.49	"	29.7.68	A	C1	16.6.72
HARTIGAN, J.S.	5.6.47	"	15.2.64	A	C1	11.8.72
FIELD, N.D.	29.11.44	"	13.8.65	A	C1	6.9.72
CROSS, R.J.	16.6.47	"	19.2.65	A	C	14.3.69
BROWN, L.G.	28.10.47	"	28.6.66	A	C	18.4.69
ARMSTRONG, A.G.	15.8.47	"	27.6.66	A	C	4.7.69
BARNES, R.J.	2.12.47	"	26.10.65	A	C	18.7.69
STURROCK, T.J.	20.1.47	"	23.10.64	A	C	8.8.69
DALTON, J.C.	10.8.47	"	19.2.65	A	C	24.10.69
PALAMARA, B.V.	21.3.47	"	5.7.67	A	C	14.11.69
HENRY, A.	9.5.26	"	17.10.61	A	C	14.11.69
DIMECH, E.C.	14.4.44	"	1.7.67	A	C	6.3.70
FERN, P.G.	6.5.46	"	4.7.67	A	C	13.3.70
CALLEJA, J.	29.3.44	"	6.7.67	A	C	17.7.70
GRAY, B.F.W.	28.7.47	"	2.6.69	A	C	21.8.70
FELL, M.B.	6.4.50	"	7.6.68	A	C	4.12.70
RUDDER, J.P.	17.7.47	"	28.5.69	A	C	11.12.70
FRASER, L.J.	13.10.47	"	10.7.68	A	C	5.2.71
BOWLER, P.J.	16.10.49	"	22.7.68	A	C	5.2.71

* Services Not Continuous

LAW DEPARTMENT - Continued

Name	Date of Birth	Office	Date of First Appointment	Present Classification		
				Division	Class or Grade	Effective from—

PUBLIC TRUSTEE - continued

MARRIOTT, A.R.	20.11.48	(Admin.)	25.7.68	A	C	5.2.71
SYDENHAM, J.J.	29.1.49	"	2.6.69	A	C	5.2.71
CHAPMAN, V.I.	14.10.33	"	27.10.67	A	C	19.2.71
NATHANIELSZ, G.St.E.	23.8.15	"	29.7.69	A	C	25.6.71
MARSTON, A.J.	9.9.41	"	19.10.70	A	C	23.6.72
DOWLING, J.G.	12.7.51	"	25.6.70	A	C	23.6.72
JOLLY, B.E.	5.11.52	"	9.11.70	A	C	18.8.72
SIER, P.	29.11.50	"	24.7.68	A	C	3.11.72
BERTRAM, B.E.	19.12.47	"	2.10.68	A	E	2.10.68
CROTHERS, L.N.	12.12.51	"	12.6.70	A	E	12.6.70
BILLINGTON, B.E.	13.8.49	"	23.6.70	A	E	23.6.70
McGREGOR, I.R.	25.10.51	"	19.10.70	A	E	19.10.70
ARMSTRONG, G.J.	24.4.48	"	23.10.70	A	E	23.10.70
STRANG, R.A.	13.3.50	"	11.10.71	A	E	11.10.71
FLYNN, A.J.	3.10.53	"	15.10.71	A	E	15.10.71
HALE, D.A.	27.12.49	"	16.8.72	A	E	16.8.72
WHITE, J.P.	25.2.54	"	18.8.72	A	E	18.8.72
MAXWELL, G.H.	8.7.51	"	28.8.72	A	E	28.8.72
DARTS, C.N.	1.9.50	"	28.8.72	A	E	28.8.72
GAY, F.B.	16.1.54	"	29.8.72	A	E	29.8.72
MAHER, D.J.	13.1.53	"	3.10.72	A	E	3.10.72
BIAGIONI, P.J.J.	9.4.52	"	4.10.72	A	E	4.10.72
GLOUFTSIS, C.	11.1.51	"	6.10.72	A	E	6.10.72
MORGAN, J.T.	6.7.41	Assistant (Male),Grade III	16.4.62	T	103-108	9.1.72
DOWLING, P.	26.10.14	"	6.2.62	T	103-108	9.1.72
CAMERON, K.F.	1.7.12	Assistant (Male),Grade II	2.9.60	T	91-97	9.6.72
GILL, N.H.	7.8.28	"	24.11.60	T	91-97	9.6.72
FINLAY, J.D.	20.6.15	"	11.2.71	T	91-97	9.6.72
MAHONY, P.F.	11.5.50	"	3.11.72	T	91-97	3.11.72
BOKOR, D.	10.11.14	Assistant (Male),Grade I	31.7.69	T	71-83	9.1.72
HEMING, G.C.	19.5.53	"	4.2.72	T	JM-11	28.5.72
NOEDL, Gladys E.(Mrs.)	7.12.12	Assistant,Grade II	17.7.70	T	F91-F95	9.1.72
McVIE, Helen M.(Mrs.)	7.12.50	"	24.6.71	T	F91-F95	3.11.72
DONNELLY, Lesley A.	11.7.52	Assistant,Grade I	29.9.70	T	JF-14	28.5.72
GREATHEAD, Elaine J.	23.1.53	"	26.3.71	T	JF-14	28.5.72
TONG, Pamela E.	23.12.39	"	27.1.72	T	F69-F82	27.1.72
DAVIS, J.R.	20.12.20	Caretaker,Grade I	18.7.72	T	74-89	27.8.72
VAATZ, Marija (Mrs.)	9.10.22	Machinist,Senior	25.8.58	T	F118-F125	9.1.72
NIKOLIC, Louisa (Mrs.)	6.7.23	Machinist,Grade III	18.9.72	T	F103-F105	18.9.72
RODRIGUES, G.J.	6.10.35	Maintenance Engineer,Grade I	10.7.72	T	189-205	10.7.72
BELCHER, T.L.(s)	14.4.17	Property Inspector,Senior	15.7.57	T	166-177	28.5.72
FROST, I.A.C.(s)	25.1.21	Property Inspector	15.2.66	T	150-162	28.5.72
LUSCOMBE, E.G.(s)	16.2.16	"	16.3.54	T	150-162	28.5.72
CROTTY, Marion T.	16.7.17	Stenographer,Grade III	2.8.48	T	F118-F125	9.1.72
HARVEY, Jean (Mrs.)	22.5.20	"	22.9.70	T	F118-F125	9.1.72
BEATTY, Janette L.	28.1.49	Stenographer,Grade II	27.2.67	T	F103-F108	9.1.72
WATTS, Carol S.	21.8.49	"	11.1.67	T	F103-F108	9.1.72
EXELL, Susan E.	30.8.49	"	8.9.67	T	F103-F108	9.1.72
MOORE, Aileen P.	20.10.29	"	21.1.71	T	F103-F108	9.1.72
LAWN, Mary P.(Mrs.)	23.6.20	"	24.3.71	T	F103-F108	9.1.72
CODLIEB, Marguerite	8.2.50	"	4.2.71	T	F103-F108	9.1.72
EPHRAIMS, Jeanne E.(Mrs.)	15.4.29	"	18.9.72	T	F103-F108	18.9.72
D'ESPOSITO, Mary	20.2.29	Stenographer,Grade I	19.12.68	T	F89-F97	9.1.72
KAMER, Helene M.	7.4.53	"	17.9.71	T	JF-23	28.5.72
MIRABELLA, Stella M.	20.5.54	"	13.11.72	T	JF-23	13.11.72
BACHE, Phyllis H.(Mrs.)	4.2.21	Telephonist,Grade I	4.2.71	T	F69-F82	28.5.72
LEWIS, Ellen V.	20.1.10	"	21.6.72	T	F69-F82	21.6.72
MAYS, Sylvia (Mrs.)	18.9.20	Typist,Grade I	9.2.71	T	F74-F86	9.1.72
VAN DER MEULEN, Helene T.I.	13.6.52	"	11.2.71	T	JF-16	28.5.72
LE MARQUAND, Janine P.	13.11.53	"	22.6.71	T	JF-16	28.5.72

REGISTRAR-GENERAL AND REGISTRAR OF TITLES

ALLEN, C.P.,LL.B.(s)	17.3.19	Registrar-General and Registrar of Titles	2.3.36	P	Special (\$17,504)	28.5.72
SPENCER, P.T.,LL.B.	12.9.27	Chief Examiner of Titles	3.5.44	P	L0-10	8.1.71
DE MESTRE, G.J.,LL.B.,B.E.(s)	11.1.09	Assistant Examiner of Titles	14.6.50	P	L0-8	5.3.71
TRAIT, Ruth,LL.B.	30.9.32	"	23.3.61	P	L0-7	17.10.69
LEONARD, B.J.	11.1.44	Legal Officer	6.11.61	P	L0-6	6.11.70
SMART, L.J.	5.5.38	"	6.11.61	P	L0-6	5.3.71
BENNETT, G.F.,B.& S.	29.1.39	"	26.10.65	P	L0-6	18.6.71
HENNESSY, M.J.,LL.B.	28.5.42	"	30.5.60	P	L0-6	5.11.71
DUFF, B.S.	18.8.44	Licensed Surveyor	6.7.72	P	S-4	6.7.72
SPENCER, H.E.(s)	26.10.19	Senior Executive Advice Officer	25.3.36	A	A1(\$11,759)	28.5.72
CUMMINS, G.T.	15.6.27	Executive Officer (Planning)	31.3.44	A	A1(\$11,309)	28.5.72
CRONIN, J.I.(s)	6.3.20	Executive Advice Officer	5.4.37	A	A1(\$10,859)	28.5.72
HALL, C.R.(s)	26.9.20	"	14.7.37	A	A1(\$10,859)	28.5.72
HARRIS, E.M.(s)	11.11.20	"	20.9.37	A	A1(\$10,859)	28.5.72

LAW DEPARTMENT - Continued

Name	Date of Birth	Office	Date of First Appointment	Present Classification		
				Division	Class or Grade	Effective from—
FLANAGAN, T.J.(s)	9.6.18	Executive Advice Officer	30.5.38	A	A1 (\$10,859)	28.5.72
WALKER, H.J.(s)	14.11.16	Executive Officer	28.5.35	A	A	23.5.69
CONNORS, K.R.(s)	19.10.20	Advising and Certifying Officer	13.4.38	A	A	22.8.69
HUGGINS, A.A.(s)	21.1.22	Amendments Authorizing Officer	22.7.39	A	A	27.3.72
OSWIN, J.D.	21.7.22	(Admin.)	25.7.40	A	B1	9.8.68
MACK, C.C.	10.1.30	"	28.7.47	A	B1	4.7.69
DWYER, J.P.X.	3.5.30	"	24.6.48	A	B1	31.10.69
HAMILTON, A.B.	2.3.29	"	1.6.50	A	B1	26.6.70
DICKISON, H.W.J.	12.9.35	"	4.2.52	A	B1	23.10.70
PICK, W.	31.1.13	"	1.6.50	A	B1	23.6.72
McTAGGART, G.W.(s)	5.10.17	"	20.7.35	A	B	28.1.66
GUGGENHEIMER, N.	18.5.29	"	3.3.47	A	B	9.2.68
McKEOWN, D.W.	25.7.29	"	1.3.49	A	B	1.11.68
HOWE, C.T.	29.9.29	"	23.2.53	A	B	31.10.69
COUZINS, L.	12.8.20	"	9.10.50	A	B	24.12.69
BALL, A.M.J., A.A.S.A.	9.12.33	"	16.2.59	A	B	10.7.70
MANNIX, J.B.C.	10.7.31	"	1.7.53	A	B	23.10.70
TURNER, C.H.	21.7.33	"	1.7.53	A	B	4.12.70
GREEN, W.A.	26.1.32	"	20.10.53	A	B	11.8.72
LOWDEN, V.W.	21.2.31	"	8.6.54	A	C2	20.7.61
WITT, J.D.C.	4.7.37	"	15.2.54	A	C2	7.12.61
TINGATE, W.R.	7.10.37	"	18.2.54	A	C2	1.2.63
MEEHAN, K.F.	14.6.37	"	13.1.55	A	C2	2.8.62
JOHNSON, K.F.	28.9.33	"	7.11.55	A	C2	6.3.64
QUIGLEY, B.T.	5.10.35	"	14.1.52	A	C2	26.8.66
JONES, R.J.	22.3.38	"	25.1.56	A	C2	13.1.67
MELLETT, G.W.	10.8.38	"	27.1.56	A	C2	10.11.67
WIDDICOMBE, V.H.	19.9.33	"	6.6.56	A	C2	26.4.68
DAVIES, T.R.	18.10.33	"	24.10.56	A	C2	26.4.68
ARCHER, M.W.	3.11.39	"	10.12.56	A	C2	9.8.68
RYAN, J.M.	22.2.29	"	8.2.57	A	C2	9.8.68
LYON, F.J.	17.4.40	"	29.1.58	A	C2	9.8.68
LAMOND, W.R.	14.10.27	"	5.6.58	A	C2	25.10.68
LAWLESS, J.J.	6.9.41	"	2.6.58	A	C2	7.3.69
SCANLON, P.M.	7.5.38	"	27.10.58	A	C2	16.1.70
DAVIDSON, E.N.	1.11.40	"	8.2.57	A	C2	27.2.70
ALDONS, H.C.	6.4.25	"	27.10.58	A	C2	27.2.70
NELSON, F.J.	29.10.40	"	29.10.58	A	C2	11.12.70
NUGARA, H.I.R.A.	8.3.32	"	30.1.58	A	C2	26.2.71
SLATTERY, D.T.	5.12.41	"	16.6.59	A	C2	27.10.72
ELLIS, K.C.	1.7.43	"	4.1.60	A	C2	27.10.72
KENLEY, A.J.(s)	10.10.20	"	15.8.49	A	C1	28.7.60
LIVINGSTON, R.M.	15.9.39	"	12.6.59	A	C1	1.11.68
KAEL, R.A.	27.1.30	"	30.5.60	A	C1	7.2.69
BUCHANAN, A.W.	20.3.36	"	13.10.60	A	C1	7.2.69
BENNETT, M.	3.3.44	"	3.1.61	A	C1	6.6.69
QUIGLEY, P.	12.3.43	"	23.1.61	A	C1	20.3.70
MATTHEWS, P.L.	16.10.41	"	7.11.61	A	C1	12.6.70
ROBBINS, T.J.	29.11.43	"	3.1.62	A	C1	12.6.70
KIERCE, K.L.	10.12.43	"	1.2.62	A	C1	2.10.70
ROBBIE, P.G.	17.12.43	"	1.2.62	A	C1	19.2.71
DILLON, B.D.	22.4.43	"	8.6.62	A	C1	28.5.71
GOODWIN, M.W.	24.7.44	"	8.6.62	A	C1	28.5.71
EALLES, R.L.	25.7.44	"	21.11.62	A	C1	25.2.72
BURNS, P.M.	18.4.45	"	15.2.63	A	C1	25.2.72
MESSER, B.A.	5.11.45	"	1.2.63	A	C1	22.12.72
CONNELL, R.J.	3.7.46	"	15.2.63	A	C1	22.12.72
COHEN, I.P.	23.5.46	"	2.3.63	A	C	1.11.68
DIHM, A.F.	14.10.44	"	5.7.63	A	C	13.12.68
BONSOR, D.J.G.	28.9.45	"	5.7.63	A	C	7.2.69
MOREL, G.P.	2.10.43	"	9.12.63	A	C	7.2.69
LLOYD, B.S.	1.10.44	"	9.12.63	A	C	7.2.69
SLATTERY, W.M.	11.11.45	"	15.2.64	A	C	9.5.69
RICHARDS, L.A.	17.8.46	"	15.2.64	A	C	16.5.69
AITCHISON, D.H.	3.2.47	"	19.2.65*	A	C	15.8.69
MITCHELL, J.N.G.	18.10.46	"	21.6.65	A	C	15.5.70
BASSETT, A.J.	6.6.44	"	21.6.65	A	C	12.6.70
RITCHIE, R.B.	14.9.47	"	9.2.66	A	C	31.7.70
GROW, R.J.	19.9.48	"	27.6.66	A	C	31.7.70
TAAFE, J.R.	24.8.42	"	27.6.66	A	C	27.11.70
BARRETT, A.R.	2.6.49	"	28.6.66	A	C	4.12.70
McKENZIE, R.C.	17.9.41	"	29.6.66	A	C	19.2.71
MORRISON, T.J.	15.4.48	"	29.6.66	A	C	9.7.71
BARBARA, A.	25.4.49	"	29.6.66	A	C	16.7.71
STOKES, T.	19.8.47	"	29.6.66	A	C	6.8.71
OLIVER, N.W.	27.4.49	"	6.7.67	A	C	6.8.71
SMITH, P.J.	12.3.49	"	6.7.67	A	C	25.2.72
GRIFFON, P.J.	12.5.48	"	6.7.67	A	C	25.2.72
FERDINANDS, C.P.	24.12.44	"	6.7.67	A	C	25.2.72
FRIEND, I.R.	28.4.49	"	26.10.67	A	C	10.3.72

* Services Not Continuous

LAW DEPARTMENT - Continued

Name	Date of Birth	Office	Date of First Appointment	Present Classification		
				Division	Class or Grade	Effective from—
REGISTRAR—GENERAL AND REGISTRAR OF TITLES - continued						
HALL, D.J.	9.6.49	(Admin.)	12.10.67	A	E	12.10.67
FLINT, R.J.	17.6.47	"	26.10.67	A	E	26.10.67
SKELTON, D.J.	7.12.49	"	27.6.68	A	E	27.6.68
RIDDHOUGH, L.J.	11.10.48	"	10.7.68	A	E	10.7.68
CARLYLE, G.A.	15.11.47	"	1.10.68	A	E	1.10.68
VAN DER STOEL, I.McL.	9.4.41	"	2.10.68	A	E	2.10.68
STAFFORD, C.M.	17.2.51	"	29.5.69	A	E	29.5.69
SIMMONS, C.H.	20.12.18	"	22.3.66	A	E	3.6.69
STAGG, I.R.F.	22.2.69	"	4.6.69	A	E	4.6.69
QUINN, R.A.	6.10.50	"	24.6.69	A	E	24.6.69
BARWICK, D.L.	11.1.50	"	25.6.69	A	E	25.6.69
DI STEFANO, J.A.	22.3.47	"	17.10.69	A	E	17.10.69
POYSER, N.L.	20.9.49	"	21.10.69	A	E	21.10.69
MICHEL, G.C.H.	17.11.45	"	29.10.69	A	E	29.10.69
JAMIESON, P.J.	6.12.50	"	4.6.70	A	E	4.6.70
STONE, D.	20.11.49	"	8.6.70	A	E	8.6.70
PUTNAM, P.McK.	7.7.45	"	12.6.70	A	E	12.6.70
BOGIE, G.R.	11.6.52	"	22.6.70	A	E	22.6.70
SHAW, A.McG.	16.12.44	"	11.8.70	A	E	11.8.70
ROGERS, R.G.	31.10.50	"	21.10.70	A	E	21.10.70
COLDHAM, M.R.	2.9.51	"	23.10.70	A	E	23.10.70
JAMIESON, J.D.	6.4.50	"	20.7.71	A	E	20.7.71
LOTHERINGTON, N.B.	27.8.52	"	20.7.71	A	E	20.7.71
DYER, V.J.	10.5.48	"	29.7.71	A	E	29.7.71
ONEZIME, J.E.	6.10.47	"	4.8.71	A	E	4.8.71
QUINN, J.G.	29.10.52	"	9.8.71	A	E	9.8.71
WOOLF, J.P.	4.9.52	"	11.8.71	A	E	11.8.71
DE VRIES, P.G.S.	27.3.54	"	12.10.71	A	E	12.10.71
BAKER, I.M.	6.8.51	"	13.10.71	A	E	13.10.71
TANNIN, G.T.	24.6.54	"	14.10.71	A	E	14.10.71
FEATHERSTONE, P.B.	1.1.48	"	19.10.71	A	E	19.10.71
MLUZAN, W.	8.7.51	"	21.10.71	A	E	21.10.71
SEARLE, G.J.	6.9.53	"	23.2.72	A	E	23.2.72
RENNIE, T.J.R.	23.11.53	"	23.2.72	A	E	23.2.72
MITHEN, P.P.	9.5.54	"	23.2.72	A	E	23.2.72
STRADHER, R.E.L.J.	6.3.53	"	25.2.72	A	E	25.2.72
JORDAN, A.E.	15.9.53	"	28.2.72	A	E	28.2.72
JOHNSON-TURNER, R.	6.12.51	"	28.2.72	A	E	28.2.72
SLAUGHTER, J.F.	4.1.52	"	20.3.72	A	E	20.3.72
GAFFY, A.D.	6.1.55	"	21.3.72	A	E	21.3.72
SMITH, W.P.	6.5.54	"	23.3.72	A	E	23.3.72
RYAN, T.M.S.	18.4.54	"	24.3.72	A	E	24.3.72
CAHILL, M.G.	29.5.54	"	27.3.72	A	E	27.3.72
CRAVEN, I.K.	17.3.49	"	5.4.72	A	E	5.4.72
MacKENZIE, S.B.	4.11.52	"	11.4.72	A	E	11.4.72
HARDIE, R.S.	17.1.53	"	11.4.72	A	E	11.4.72
MEICH, T.P.	25.5.52	"	27.4.72	A	E	27.4.72
LAUGHER, J.W.	16.1.54	"	27.4.72	A	E	27.4.72
FRANZINI, R.F.	24.4.52	"	7.8.72	A	E	7.8.72
MATTHEWS, D.G.	30.7.52	"	10.8.72	A	E	10.8.72
STEPHEN, G.J.	8.12.52	"	16.8.72	A	E	16.8.72
JOHNSTON, R.I.	20.8.51	"	21.8.72	A	E	21.8.72
HOLDEN, R.L.	18.11.52	"	24.8.72	A	E	24.8.72
CHIVERS, D.N.	20.12.51	"	24.8.72	A	E	24.8.72
TULLY, P.R.	3.12.53	"	25.8.72	A	E	25.8.72
HUTSON, P.J.	6.12.53	"	25.8.72	A	E	25.8.72
WILLIAMS, R.	30.11.51	"	28.8.72	A	E	28.8.72
EHRLICH, P.E.	9.4.54	"	29.8.72	A	E	29.8.72
DENISON, A.J.	17.6.52	"	25.9.72	A	E	25.9.72
WHITE, P.D.	27.12.53	"	3.10.72	A	E	3.10.72
ANGLIM, M.E.	13.10.51	"	4.10.72	A	E	4.10.72
WILLIAMS, P.C.	12.5.54	"	6.10.72	A	E	6.10.72
BROWN, A.C.J.(s)	19.2.14	Assistant (Male), Grade III	10.12.54	T	103-108	9.1.72
SMITH, F.J.	9.10.38	Assistant (Male), Grade II	4.5.61	T	91-97	9.1.72
LIPP, D.R.	3.4.40	"	15.7.70	T	91-97	9.1.72
MURPHY, F.E.	17.7.12	Assistant (Male), Grade I	11.9.50	T	71-83	9.1.72
FREDERICK, A.L.	20.11.20	"	22.7.68	T	71-83	9.1.72
ANDERSON, B.A.	15.8.36	"	23.5.68	T	71-83	9.1.72
McDONELL, J.M.	13.2.39	"	9.12.68	T	71-83	9.1.72
ANDERSON, N.R.	19.11.46	"	17.8.71	T	71-83	9.1.72
DE FREITAS, Francesca	8.2.15	Assistant, Grade II	2.8.48	T	F91-F95	24.3.72
HYMAN, Deborah C.(Mrs.)	1.4.51	"	22.11.67	T	F91-F95	1.4.72
KOUNAKOFF, Alexandra	8.5.39	Assistant, Grade I	17.7.67	T	F69-F82	9.1.72
EVANS, Marjorie	12.3.18	"	18.9.67	T	F69-F82	9.1.72
LEWIS, R.T.(s)	7.9.18	Attendant, Senior	25.2.54	T	88	9.1.72
ROE, A.	28.12.17	"	22.9.52	T	88	9.1.72
PHILLIPS, J.G.(s)	25.11.12	"	7.2.56	T	88	9.1.72
HANCOCK, L.	15.3.23	"	12.4.62	T	88	9.1.72
RODWELL, F.	19.5.13	"	12.4.62	T	88	9.1.72
LEE, A.	3.3.19	"	29.6.62	T	88	9.1.72

LAW DEPARTMENT - Continued

Name	Date of Birth	Office	Date of First Appointment	Present Classification		
				Division	Class or Grade	Effective from—
REGISTRAR—GENERAL AND REGISTRAR OF TITLES - continued						
STEPHENSON, A.J.	30.5.15	Attendant	29.6.62	T	66-83	9.1.72
POSTUMA, F.	30.12.45	"	29.6.62	T	66-83	9.1.72
KEENAN, J.W.(s)	5.12.22	"	26.3.63	T	66-83	9.1.72
KETT, J.S.(s)	11.10.26	"	26.3.63	T	66-83	9.1.72
MANNING, A.	11.10.27	"	2.5.63	T	66-83	9.1.72
AITKEN, G.A.W.	6.6.15	"	24.1.64	T	66-83	9.1.72
MULLER, H.	15.6.46	"	25.8.64	T	66-83	9.1.72
DENNY, J.F.	7.12.14	"	20.8.65	T	66-83	9.1.72
FINCH, R.G.	5.11.24	"	17.9.65	T	66-83	9.1.72
CHIN QUAN, W.	27.1.22	"	20.6.66	T	66-83	9.1.72
LIVERY, C.	20.2.22	"	20.6.66	T	66-83	9.1.72
STIEDL, B.G.	21.6.45	"	20.6.66	T	66-83	9.1.72
ANDERSON, A.K.	17.1.43	"	9.2.67	T	66-83	9.1.72
GRAVE, R.O.	29.8.17	"	26.11.69	T	66-83	9.1.72
PAPAGIANOPOULOS, K.	18.4.51	"	14.1.70	T	66-83	18.4.72
BARKER, K.J.D.	13.11.17	"	6.2.70	T	66-83	9.1.72
BOLAND, M.J.	18.2.22	"	14.9.70	T	66-83	9.1.72
McMULLEN, D.K.	24.1.43	"	17.11.70	T	66-83	9.1.72
HARLEY, P.D.	15.8.53	"	6.5.71	T	JM-11	28.5.72
GODFREY, P.J.	15.9.47	"	27.8.71	T	66-83	9.1.72
GROGAN, G.H.M.	22.5.55	"	13.11.72	T	JM-11	13.11.72
TANNER, W.T.(s)	30.5.16	Caretaker, Grade III	28.10.52	T	110-127	27.8.72
McMAHON, B.	9.5.29	Cash Register Operator, Grade I	11.9.50	T	109-129	28.5.72
LOGAN, D.R.	17.11.40	"	27.4.59	T	109-129	28.5.72
WILLIAMS, E.G.	23.4.11	Inquiry Officer	28.11.72	T	76-91	28.11.72
RANDLE, E.G.	14.12.14	Labourer	13.5.60	T	42-56	27.8.72
HASSELL, Helen (Mrs.)	12.7.20	Typist, Supervising	29.9.70	T	F105-F109	9.1.72
BASTEN, Maree A.(Mrs.)	9.12.47	"	17.7.72	T	F105-F109	17.7.72
MAZZA, Nancy	9.2.49	Typist, Grade II	7.10.69	T	F89-F93	9.1.72
ANGUS, Kathleen E.	25.2.49	"	9.7.70	T	F89-F93	9.1.72
SICILIANO, Mary	11.8.48	"	30.9.70	T	F89-F93	9.1.72
LEES, Rita (Mrs.)	25.3.47	"	30.9.70	T	F89-F93	9.1.72
CHAPMAN, Mavis S.(Mrs.)	18.7.47	"	4.6.71	T	F89-F93	9.1.72
RANDALL, Antonia A.(Mrs.)	11.8.50	"	8.7.70	T	F89-F93	9.1.72
PIROTTA, Emily	29.3.51	"	27.2.70	T	F89-F93	9.1.72
POWER, Marie D.	12.3.51	"	30.9.70	T	F89-F93	9.1.72
ANDREWS, Barbara J.	5.12.18	Typist, Grade I	15.4.57	T	F74-F86	9.1.72
TLOCZEK, Wanda	4.4.52	"	2.9.68	T	JF-16	28.5.72
WALL, Diana M.	12.11.52	"	3.2.71	T	JF-16	28.5.72
JACKIW, Olga	19.5.53	"	5.2.71	T	JF-16	28.5.72
BYRNE, Cheryl A.(Mrs.)	16.4.52	"	28.9.71	T	JF-16	28.5.72
EVANS, Annette E.	16.1.54	"	18.9.72	T	JF-16	18.9.72
TANIAN, Sharon K.	17.9.53	"	26.9.72	T	JF-16	26.9.72
ROCOWSKI, Helen	18.4.53	"	27.9.72	T	JF-16	27.9.72
NICKELSON, Christina E.	25.12.54	"	2.11.72	T	JF-16	2.11.72
Survey						
WHITE, E.L., L.S.(s)	9.2.09	Surveyor and Chief Draughtsman and Titles Office Survey Officer	30.11.38	P	S-12	11.7.69
SMITH, A.J.(s)	4.11.12	Deputy Chief Draughtsman	12.7.29	P	DR-9	15.10.70
MANSFIELD, A.W.(s)	17.6.20	Assistant Chief Draughtsman	12.7.37	P	DR-7	2.4.70
NIELSEN, J.L.(s)	21.8.17	"	28.7.37	P	DR-7	19.6.70
GARRIOCH, G.A.	2.10.17	"	6.3.39	P	DR-7	23.10.70
CRAIG, P.(s)	13.4.18	"	19.9.39	P	DR-7	11.12.70
GRENNESS, C.H.(s)	29.8.18	Senior Supervising Draughtsman	6.3.39	P	DR-5	6.10.68
LEACH, J.D.	4.5.27	"	25.5.44	P	DR-5	13.2.70
McCORMACK, J.P.	25.5.27	"	31.3.44	P	DR-5	2.4.70
KELLY, K.B.	21.4.27	"	25.5.44	P	DR-5	19.6.70
HEWISON, G.G.	8.4.27	"	23.7.45	P	DR-5	30.10.70
CALLAWAY, A.F.	7.11.28	"	21.10.46	P	DR-5	29.1.71
JAFFREY, D.A.	26.3.28	Supervising Draughtsman	3.10.46	P	DR-4	6.10.68
McGINLEY, J.	14.8.29	"	11.3.47	P	DR-4	6.10.68
CULLINAN, C.X.	24.11.27	"	4.8.47	P	DR-4	6.10.68
QUINTON, P.	14.11.31	"	16.3.48	P	DR-4	6.10.68
ROSS, G.E.	1.11.31	"	10.12.48	P	DR-4	6.10.68
BLACK, D.A.	11.5.31	"	26.4.49	P	DR-4	6.10.68
REID, B.A.	12.2.32	"	1.2.50	P	DR-4	6.10.68
ANDERSON, D.	29.3.29	"	1.2.50	P	DR-4	6.10.68
McQUEEN, D.N.	9.2.32	"	1.2.50	P	DR-4	13.2.70
KELLY, J.M.	20.2.33	"	1.2.50	P	DR-4	2.4.70
GRIFFITHS, J.C.	28.11.34	"	15.6.50	P	DR-4	19.6.70
CARDINER, H.E.R.	6.2.34	"	3.1.51	P	DR-4	30.10.70
ELVISH, G.R.	29.10.41	"	13.1.58	P	DR-4	29.1.71
HAWKES, E.C.	1.4.35	"	13.1.58	P	DR-4	25.6.71
STEVENS, K.L.	10.2.35	"	1.6.54	P	DR-4	14.4.72
PIVETTA, G.N.G.	13.11.39	Senior Draughtsman	13.1.58	P	DR-3	6.10.68
TATE, R.J.	23.11.43	"	19.8.61	P	DR-3	6.10.68
MARTIN, L.J.	3.12.43	"	20.1.61	P	DR-3	6.10.68

LAW DEPARTMENT - Continued

Name	Date of Birth	Office	Date of First Appointment	Present Classification		
				Division	Class or Grade	Effective from—

REGISTRAR—GENERAL AND REGISTRAR OF TITLES - continued

Survey - continued						
Name	Date of Birth	Office	Date of First Appointment	Division	Class or Grade	Effective from—
CLARKE, I.D.	20.3.44	Senior Draughtsman	11.5.61	P	DR-3	6.10.68
FORD, H.H.	31.10.43	"	8.3.62	P	DR-3	6.10.68
CHALMERS, D.B.	23.1.45	"	5.8.63	P	DR-3	6.10.68
TONER, N.P.	22.4.39	"	18.9.61	P	DR-3	2.4.70
HEYES, J.V.	13.3.45	"	5.8.63	P	DR-3	8.5.70
COLLINS, D.M.	30.6.45	"	5.8.63	P	DR-3	19.6.70
SHEEHAN, N.R.	11.12.40	"	13.1.58	P	DR-3	29.1.71
ALBERT, I.J.	4.10.44	"	5.8.63	P	DR-3	13.8.71
SMITH, B.T.	11.1.44	"	9.5.60	P	DR-3	27.8.71
SMITH, C.S.	18.3.43	"	18.1.60	P	DR-3	14.4.72
CARTER, G.S.	27.4.44	Draughtsman	11.5.61	P	DR-2	7.8.70
GREEN, P.W.	18.7.40	"	5.8.63	P	DR-2	6.11.70
HERRICK, P.R.	19.3.43	"	11.5.61	P	DR-2	27.11.70
PURCHES, R.J.	13.9.45	"	5.8.63	P	DR-2	29.1.71
SVAGANOVIC, J.	4.11.46	"	16.7.64	P	DR-2	13.8.71
YATES, M.J.	17.3.46	"	16.7.64	P	DR-2	27.8.71
BATTISTA, J.J.	18.9.44	"	27.5.65	P	DR-2	5.5.72
BLYTH, C.I.	18.12.44	"	16.7.64	P	DR-1	9.5.69
WILSON, E.J.	2.11.45	"	16.7.64	P	DR-1	11.7.69
THOMAS, P.L.	9.11.45	"	27.5.65	P	DR-1	7.11.69
CONSIGLIO, J.A.	25.9.46	"	27.5.65	P	DR-1	9.1.70
MACNISH, J.E.	17.9.47	"	27.5.65	P	DR-1	8.5.70
GILL, G.D.	20.12.45	"	27.5.65	P	DR-1	19.6.70
McMASTER, W.D.	23.10.46	"	27.5.65*	P	DR-1	17.7.70
SCOTT, B.N.	29.8.46	"	6.6.66	P	DR-1	24.7.70
REDMAN, R.E.	18.7.47	"	6.6.66	P	DR-1	28.8.70
DUSZYNSKI, W.	5.1.47	"	13.8.67	P	DR-1	16.10.70
DUNCAN, B.M.	22.7.46	"	2.9.68	P	DR-1	8.1.71
WILSON, J.C.	28.7.49	"	2.9.68	P	DR-1	5.3.71
BAKER, L.K.	12.2.45	"	4.12.69	P	DR-1	5.3.71
HEPBURN, G.D.	27.6.50	"	2.9.68	P	DR-1	1.10.71
MAYER, D.C.	1.3.47	"	2.9.68	P	DR-1	1.10.71
TEUNON, J.D.	12.7.49	"	2.9.68	P	DR-1	14.4.72
BOZINIS, G.V.	15.2.50	"	2.9.68	P	DR-1	21.7.72
BARNETT, A.J.	7.7.49	Trainee Draughtsman	13.8.67*	P	DT-1	6.10.68
SDMONS, C.R.	19.11.48	"	2.9.68	P	DT-1	6.10.68
WOOD, P.J.	13.10.51	"	6.2.70	P	DT-1	6.2.70
VAN DER LINDE, N.	3.11.49	"	6.2.70	P	DT-1	6.2.70
SKAHILL, E.R.	1.8.51	"	6.2.70	P	DT-1	6.2.70
MORGAN, R.E.	9.7.50	"	23.11.70	P	DT-1	23.11.70
TOLEMAN, K.B.	13.11.51	"	23.11.70	P	DT-1	23.11.70
WEEKS, K.J.	24.2.52	"	23.11.70	P	DT-1	23.11.70
GORMAN, P.	22.2.51	"	23.11.70	P	DT-1	23.11.70
OSBORNE, K.A.	21.4.50	"	23.11.70	P	DT-1	23.11.70
WILSON, S.C.	13.10.52	"	23.11.70	P	DT-1	23.11.70
FERNANDEZ, D.	9.4.27	"	15.3.71	P	DT-1	15.3.71
HELLIER, G.F.	31.3.50	"	16.3.71	P	DT-1	16.3.71
OUSTABASIDIS, P.	27.7.51	"	19.3.71	P	DT-1	19.3.71
STOCK, G.P.	16.6.53	"	24.5.71	P	DT-1	24.5.71
HAMMON, M.R.	20.5.53	"	7.6.71	P	DT-1	7.6.71
GIBSON, P.	18.2.50	"	22.6.71	P	DT-1	22.6.71
McEWAN, P.R.	10.3.53	"	22.6.71	P	DT-1	22.6.71
RAINBOW, P.S.	6.5.52	"	22.6.71	P	DT-1	22.6.71
HARRIS, P.M.	30.11.52	"	22.6.71	P	DT-1	22.6.71
WEBB, R.J.	20.9.50	"	22.6.71	P	DT-1	22.6.71
FLATLEY, N.L.	21.3.52	"	6.8.71	P	DT-1	6.8.71
HUBON, M.T.C.	22.8.50	"	12.11.71	P	DT-1	12.11.71
VANDERGERT, C.	18.6.51	"	12.11.71	P	DT-1	12.11.71
BYRNE, D.W.	7.8.54	"	31.5.72	P	DT-1	31.5.72
LEITCH, P.T.	1.3.54	"	16.6.72	P	DT-1	16.6.72
TOWNSEND, G.J.	10.5.52	"	15.8.72	P	DT-1	15.8.72
RICHARDS, K.D.	2.1.53	"	15.8.72	P	DT-1	15.8.72
WILLIS, P.R.	11.1.54	"	15.8.72	P	DT-1	15.8.72
HOUSDEN, G.A.	11.2.54	"	15.8.72	P	DT-1	15.8.72
WEALANDS, D.R.	9.1.54	"	15.8.72	P	DT-1	15.8.72
LASPATZIS, C.	1.1.52	"	15.8.72	P	DT-1	15.8.72
RICEPUTO, F.G.	28.4.52	"	15.8.72	P	DT-1	15.8.72
HETHERTON, C.J.	13.2.54	"	15.8.72	P	DT-1	15.8.72
PATTERSON, W.J.	24.1.54	"	15.8.72	P	DT-1	15.8.72
RAINEY, R.M.	8.11.51	"	15.8.72	P	DT-1	15.8.72
JORDAN, P.L.	11.9.53	"	15.8.72	P	DT-1	15.8.72
EDWARDS, I.A.	18.1.53	"	16.10.72	P	DT-1	16.10.72
ROBINSON, F.W.,L.S.(s)	9.1.24	Deputy Chief Surveyor	10.3.41	P	S-8	11.9.70
JOHNSTON, R.R.,L.S.(s)	26.10.15	Superintending Surveyor	3.10.46	P	S-5	11.9.70
GRIFFITHS, G.E.,L.S.	22.11.28	"	5.6.44	P	S-5	11.9.70
BOURNE, K.T.	2.9.33	Licensed Surveyor	15.6.50	P	S-4	26.2.67
ARTER, J.J.L.,L.S.	7.10.35	"	9.2.53	P	S-4	26.2.67
WATSON, V.R.,L.S.	6.3.25	"	16.4.42	P	S-4	3.7.67

* Services not continuous

LAW DEPARTMENT - Continued

Name	Date of Birth	Office	Date of First Appointment	Present Classification		
				Division	Class or Grade	Effective from—

REGISTRAR—GENERAL AND REGISTRAR OF TITLES - continued

Survey - continued						
EDDINGTON, R.A.	3.12.40	Licensed Surveyor	5.1.59	P	S-4	13.11.67
WESTCOTT, G.F.,L.S.	17.3.42	"	15.1.59	P	S-4	7.2.69
McKENZIE, R.S.,L.S.	29.8.21	"	1.10.69	P	S-4	1.10.69
ROMERIL, I.K.	9.2.46	Surveyor	5.8.63	P	S-1	20.5.71
MILLER, B.J.	13.10.44	Assistant (Male),Grade III	7.8.61	T	103-108	9.1.72
LUDOWICI, C.	8.1.30	Assistant (Male),Grade II	27.4.59	T	91-97	9.1.72
MULFAHEY, J.G.	4.10.19	Assistant (Male),Grade I	26.8.57	T	71-83	9.1.72
FARRUGIA, P.A.	17.8.18	"	1.10.71	T	71-83	9.1.72
VALASTRO, Angela	24.5.30	Draughtswoman,Grade III	30.5.57	T	129-165	10.9.72
KUZNECKIS, Aina (Mrs.)	12.1.19	"	22.9.70	T	129-165	10.9.72
SMITH, Pamela A.	26.8.46	"	13.12.68	T	129-165	10.9.72
HYRONS, Iris V.(Mrs.)	7.4.37	Draughtswoman,Grade II	9.2.71	T	98-106	10.9.72
SMITH, Valerie	17.8.50	"	29.9.70	T	98-106	10.9.72
PERKINS, Joy N.	25.4.51	"	29.9.70	T	98-106	10.9.72
DAVEY, Lynette M.	7.9.51	"	4.2.71	T	98-106	10.9.72
PFM, Dianne J.	18.4.48	"	9.2.71	T	98-106	18.9.72
WILLIAMSON, Margaret M.	25.12.49	Draughtswoman,Grade I	15.2.71	T	59-90	10.9.72
GRAUSE, Elizabeth A.G.	1.4.41	"	4.2.71	T	59-90	10.9.72
DUNCAN, Fay L.(Mrs.)	29.1.49	"	21.6.72	T	59-90	10.9.72
COMPANIES OFFICE						
WALDRON, B.J.,A.A.S.A.,R.C.A.	1.3.28	Registrar of Companies	26.3.45	A	AI(\$14,804)	28.5.72
MARCHESI, L.V.,A.A.S.A.,R.C.A.	12.2.31	Chief Investigation Officer	24.3.47	A	AI(\$11,309)	28.5.72
MITCHEM, E.B.,Cert.Accty.	18.5.35	Deputy Registrar of Companies	10.11.52	A	AI(\$11,309)	28.5.72
JACKSON, P.J.A.,D.P.A.,A.A.S.A., R.C.A.	4.12.37	Assistant Registrar of Companies (Admin.)	1.7.53	A	A	7.5.71
ANTONIE, F.J.,Cert.Accty.	18.2.37	"	14.12.53	A	B1	5.4.68
JORDAN, J.V.,A.A.S.A.	4.2.36	"	1.7.53	A	B1	9.10.70
TREVETHAN, R.C.,A.A.S.A.,R.C.A.	16.3.40	"	10.12.56	A	B1	11.12.70
PURCELL, K.B.,D.P.A.	13.3.35	"	24.12.52	A	B1	18.12.70
DELLA, O.F.,B.Com.,A.A.S.A., R.C.A.	29.7.29	"	11.2.59	A	B1	6.8.71
DWYER, J.E.(s)	14.3.20	"	9.4.36	A	B	20.12.63
COMAN, P.	30.1.34	"	24.5.56	A	B	2.10.70
ADEY, H.W.,A.A.S.A.	22.6.39	"	10.12.56	A	B	2.10.70
WILLMOTT, L.K.,Cert.Accty.	7.9.43	"	20.1.61	A	B	11.12.70
TILLEY, R.G.	20.10.46	"	15.2.64	A	B	26.2.71
LAFRANCHI, D.J.,Cert.Accty.	2.11.47	"	19.2.65	A	B	14.1.72
ELLIOTT, H.J.(s)	14.9.20	"	7.2.56	A	C2	17.3.67
JAMIESON, P.W.	1.11.42	"	4.11.59	A	C2	2.10.70
WHITEHOUSE, P.J.	28.11.42	"	1.2.63	A	C2	2.10.70
JACKSON, I.B.	13.2.44	"	1.2.62	A	C2	22.1.71
JOHNSON, R.R.	21.8.43	"	13.10.60	A	C2	26.2.71
KILDAY, B.L.	13.6.44	"	1.2.62	A	C2	19.3.71
HANDE, R.M.	24.10.46	"	19.2.65	A	C2	9.7.71
MARTIN, E.S.	18.4.19	"	4.2.52	A	C1	27.5.66
DAL POZZO, E.	14.8.44	"	5.7.63	A	C1	16.10.70
SUTERS, A.(s)	13.8.25	"	3.6.57	A	C1	16.10.70
BROWN, R.G.	18.6.46	"	5.7.63	A	C1	11.12.70
MUIR, D.B.	12.1.46	"	5.7.63	A	C1	7.5.71
PUMPURS, A.	6.11.42	"	6.7.64	A	C1	7.5.71
LEPORE, G.	27.6.46	"	30.7.68	A	C1	23.7.71
KOVAC, P.	24.7.67	"	22.7.68	A	C1	17.9.71
HALLS, P.J.	18.2.44	"	1.2.62	A	C	27.5.66
LEEMBRUGGEN, N.J.	25.12.19	"	1.3.63	A	C	12.8.66
ROSS, W.D.	23.4.48	"	9.2.66	A	C	16.1.70
THOMPSON, P.L.	8.9.48	"	9.7.67	A	C	16.10.70
FEILLAFFE, S.C.M.G.	8.7.46	"	25.6.69	A	C	16.10.70
TAYLOR, J.F.	11.4.49	"	9.2.66	A	C	27.11.70
HANNAN, D.P.	9.5.49	"	15.7.68	A	C	18.12.70
BAMFIELD, M.R.	13.6.49	"	3.6.69	A	C	30.7.71
LAMALETIE, A.	18.2.42	"	19.6.69	A	C	17.9.71
MURATORE, N.	24.1.50	"	28.10.69	A	C	8.10.71
KENNEDY, G.A.	21.12.45	"	3.6.69	A	C	22.10.71
HORNE, R.G.	2.7.48	"	1.6.70	A	C	17.12.71
HOWARD, M.J.	1.6.52	"	2.6.70	A	C	29.9.72
AIOSSA, V.	14.9.48	"	23.6.69	A	C	1.12.72
GATFORD, P.E.	30.6.47	"	28.5.69	A	E	28.5.69
COLLINS, J.C.	7.6.49	"	4.6.70	A	E	4.6.70
MITCHELL, R.G.	22.6.48	"	22.6.70	A	E	22.6.70
MILLSOM, D.A.	29.11.50	"	21.10.70	A	E	21.10.70
WHITE, K.	29.4.51	"	30.6.71	A	E	30.6.71
POLLARD, J.T.	18.9.52	"	6.7.71	A	E	6.7.71
BROHIER, P.N.	16.7.50	"	7.7.71	A	E	7.7.71

LAW DEPARTMENT - Continued

Name	Date of Birth	Office	Date of First Appointment	Present Classification		
				Division	Class or Grade	Effective from—
COMPANIES OFFICE - continued						
TONIOLO, P.A.	14.7.52	(Admin.)	29.7.71	A	E	29.7.71
ANDRISKE, A.P.	1.10.50	"	29.7.71	A	E	29.7.71
WADDS, P.J.	1.6.52	"	2.8.71	A	E	2.8.71
REWER, P.	5.4.52	"	4.8.71	A	E	4.8.71
CONSTANCE, P.	26.11.47	"	4.8.71	A	E	4.8.71
NEUCHEW, D.P.	29.8.53	"	5.8.71	A	E	5.8.71
DUNSTAN, G.J.	29.12.52	"	13.10.71	A	E	13.10.71
McDADE, I.M.	12.2.50	"	15.10.71	A	E	15.10.71
MARSICOVETERE, J.	3.9.50	"	26.10.71	A	E	26.10.71
EPHRAMUS, D.	27.2.50	"	27.10.71	A	E	27.10.71
LACNY, L.S.	6.3.51	"	8.2.72	A	E	8.2.72
VICCARS, R.A.	22.4.51	"	23.2.72	A	E	23.2.72
CHARLES, A.D.	29.9.52	"	23.2.72	A	E	23.2.72
CARLILE, D.W.	31.7.51	"	23.2.72	A	E	23.2.72
DOOLAN, M.J.	30.12.53	"	23.2.72	A	E	23.2.72
DOHERTY, J.W.	26.8.54	"	28.2.72	A	E	28.2.72
EGAN, B.P.	17.6.53	"	22.3.72	A	E	22.3.72
CHAPLIN, P.A.	4.8.49	"	25.6.71	A	E	24.3.72
KELLEHER, J.D.	26.11.54	"	7.8.72	A	E	7.8.72
LOVE, D.G.	26.9.53	"	24.8.72	A	E	24.8.72
RANKIN, I.R.	9.9.53	"	28.8.72	A	E	28.8.72
GEARY, B.L.	21.10.54	"	3.10.72	A	E	3.10.72
BALMER, B.W.	29.11.52	"	5.10.72	A	E	5.10.72
JOSCHT, Susan (Mrs.)	5.12.45	Legal Officer	29.11.72	P	LO-3	29.11.72
MANOUKIAN, Beatrice	3.10.50	Assistant, Grade I	17.8.71	T	F69-F82	9.1.72
GRIFFITHS, Rhonda A.	20.2.56	"	1.11.72	T	JF-14	1.11.72
KAJETANSKI, T.	5.8.15	Attendant, Senior	5.6.67	T	88	9.1.72
JANSEN, H.D.	3.12.39	Cash Register Operator, Grade I	22.3.66	T	109-129	28.5.72
DENMAN, C.D.	25.12.29	"	26.4.71	T	109-129	28.5.72
GILLILAND, Eunice M.	23.10.28	Machinist, Grade I	21.11.69	T	F78-F86	9.1.72
ZEUSCHNER, Elizabeth F. (Mrs.)	7.6.48	Stenographer, Grade III	15.5.72	T	F78-F86	9.1.72
LORD, Hazel (Mrs.)	22.9.36	Typist, Supervising	6.10.70	T	F105-F109	9.1.72
STEVENS, Joy L. (Mrs.)	25.12.50	Typist, Grade II	4.9.70	T	F89-F93	9.1.72
HUSSEY, Lynette R.	7.11.51	"	14.12.72	T	F89-F93	14.12.72
CONDON, Janet L.K.	23.2.42	Typist, Grade I	9.5.72	T	F74-F86	9.1.72

LOCAL GOVERNMENT DEPARTMENT

Name	Date of Birth	Office	Date of First Appointment	Present Classification		
				Division	Class or Grade	Effective from—
INGLIS, E.R., L.S., F.C.I.V.(s)	15.4.10	Secretary	22.2.40	1st	(\$18,600)	14.11.71
ALDER, J.R.(s)	12.6.17	Assistant Secretary	18.5.35	A	A1(\$11,759)	28.5.72
GOODALL, W.J., B.C.E.	7.9.21	Senior Engineer	26.1.62	P	E-4	24.12.71
HYETT, A.B., Dip.C.E., E.W.S.	9.9.26	Engineer	4.9.51	P	E-2	26.2.67
COLLETTE, H.H., B.Sc., A.M.I.Mech.E.	14.6.13	"	9.10.64	P	E-1	26.2.67
LIM, D., B.Arch., Dip.C.E., M.I.E.Aust.	19.9.31	Senior Research Architect	14.12.67	P	AR-3	10.10.69
CHUN, K.C.P., B.Arch.	19.3.41	Architect	5.3.70	P	AR-2	5.3.70
PURDIE, D.M., B.Com., A.A.S.A., A.C.I.S.(s)	9.7.20	Senior Inspector of Municipal Accounts	1.10.69	P	IM-3	4.7.71
KELLEHER, B.C., A.A.S.A., R.C.A.(s)	12.8.25	Assistant Senior Inspector of Municipal Accounts	1.10.69	P	IM-2	10.9.71
HEATHCOTE, D.E., A.A.S.A.	20.5.34	Inspector of Municipal Accounts	1.10.69	P	IM-1	29.1.71
WEBSTER, J.N.	9.1.38	"	7.2.72	P	IM-1	7.2.72
SAUNDERS, A.J., D.P.A.(s)	17.7.16	Executive Officer (Admin.)	17.3.34	A	A	3.12.71
PHYLAND, R.G., A.A.S.A.	10.7.29	"	21.5.45	A	B1	20.9.66
O'DONNELL, J.F., D.P.A.	24.3.32	"	21.10.48	A	B1	3.12.71
CURRY, I.J., Cert.Accty.	1.5.43	"	11.2.59	A	B	9.7.71
WILSON, H.I.	9.4.39	"	6.6.56	A	B	8.12.72
PARIS, P.	8.2.28	"	1.7.53	A	C2	25.3.66
CANTY, P.G.(s)	29.5.23	"	4.2.52	A	C2	13.1.67
MINSTER, G.T.	1.7.41	"	4.2.57	A	C2	29.11.68
RODRIGO, R.M.	25.4.31	"	11.7.57	A	C2	29.8.69
RICE, K.	1.11.42	"	3.1.61	A	C2	4.8.72
CANNON, P.B.	24.3.42	"	6.11.59	A	C1	6.6.69
McLAINE, D.W.	23.10.44	"	1.2.62	A	C1	14.11.69
SWINDON, A.J.	7.11.42	"	16.2.60	A	C1	8.5.70
FORTELLI, G.	3.9.39	"	13.10.60	A	C1	26.6.70
BUCKLEY, N.R.	28.5.46	"	19.2.65	A	C1	11.6.71
FINNEY, B.A.	17.12.46	"	21.6.65	A	C1	4.8.72
PLUNKETT, S.C.	14.4.48	"	19.2.65	A	C1	3.11.72
FRANZKE, W.G.	4.12.46	"	27.6.66	A	C1	22.12.72
BURR, P.	26.10.46	"	12.10.67	A	C	16.1.70
JONES, P.A.	27.8.47	"	27.6.66	A	C	11.9.70
STIRLING, P.J.**	6.9.45	"	30.9.68	A	C	8.4.71
LINES, H.J.	8.7.51	"	20.10.70	A	C	30.7.71
HUBBART, F.W.	1.3.51	"	4.10.68	A	C	10.3.72
STABB, C.R.	21.1.52	"	12.6.70	A	C	29.9.72
CARMODY, D.F.	7.11.49	"	16.6.70	A	C	24.11.72
TURNER, D.S.	4.1.46	"	16.10.70	A	E	16.10.70
GRIFFITHS, R.J.	28.11.50	"	19.10.70	A	E	19.10.70
DUNCAN, G.B.	19.12.48	"	30.6.71	A	E	30.6.71
KOTOSOPOULOS, J.	18.3.51	"	28.7.71	A	E	28.7.71
MITCHELL, P.J.	31.8.54	"	27.3.72	A	E	27.3.72
STEPHENS, D.D.	21.8.53	"	28.8.72	A	E	28.8.72
CORDELL, G.B.	19.10.51	"	6.10.72	A	E	6.10.72
IEBEL, E.T.	2.11.45	Assistant (Male), Grade II	17.3.70	T	91-97	24.3.72
ALLAN, A.(s)	18.3.13	Departmental Chauffeur	9.8.48	T	59-67	5.3.72
BURNS, G.W.	15.2.46	"	31.12.69	T	59-67	5.3.72
SMITH, E.R.	27.12.20	"	7.10.71	T	59-67	5.3.72
RYCROFT, C.	4.6.17	Messenger	16.6.72	T	59-70	16.6.72
O'DONNELL, Beverly M.J.	21.5.36	Stenographer, Grade III	30.8.62	T	F118-F125	9.1.72
CAINER, Miriam	1.3.15	"	2.3.64*	T	F118-F125	9.1.72
RYAN, Jean A.W.(Mrs.)	27.2.15	"	16.8.71	T	F118-F125	9.1.72
STERLING, N.J., M.B.S.(s)	24.9.18	Supervisor of Scaffolding Inspection	17.4.62	T	255	28.5.72
O'KEEFE, B.D., M.B.S.	5.5.26	Assistant Supervisor of Scaffolding Inspection, Grade II	26.6.64	T	233	28.5.72
RUTHERFORD, R.J., M.B.S.(s)	5.4.21	Assistant Supervisor of Scaffolding Inspection, Grade I	26.10.62	T	225	28.5.72
MACKAY, C.F., M.B.S.	21.11.40	"	9.5.60	T	225	28.5.72
VROLIJKS, Anna C.M.	25.3.23	Typist, Grade II	15.3.67	T	F89-F93	9.1.72
Valuer-General's Office						
McGLADE, A.J., F.C.I.V.(s)	18.1.20	Valuer-General	10.3.39	P	Special (\$14,804)	28.5.72
THOMAS, J.R., F.C.I.V.(s)	30.3.21	Deputy Valuer-General	12.3.40	P	V-8	19.7.70
STRINGER, I.A., Dip.Agr., F.C.I.V. (s)	13.3.14	Chief Valuer	4.2.48	P	V-7	19.7.70
BYRCH, L.M., Dip.Agr., F.C.I.V.	16.8.26	"	25.5.53	P	V-7	19.7.70
SWANN, J.H., F.C.I.V.(s)	24.8.11	Divisional Valuer	20.6.50	P	V-6	26.2.67
SOUTHER, C., F.C.I.V.(s)	12.12.10	"	29.5.50	P	V-6	1.7.69
VEREKER, I.L., A.C.I.V.(s)	10.8.24	"	8.12.41	P	V-6	1.7.69
RENEHAN, P.J., A.C.I.V.	14.5.33	"	23.2.53	P	V-6	26.3.70
SULLY, M.G., A.C.I.V.	18.7.34	"	20.7.62	P	V-6	29.5.70
PERN, R.G., Dip.Agr., A.C.I.V.	31.1.37	"	9.4.58	P	V-6	11.12.70
OPRAY, A.F., A.C.I.V.	17.11.15	"	26.1.60	P	V-6	30.10.71
DUFFY, F.X., A.C.I.V.	18.6.27	"	19.7.63	P	V-6	29.1.72

** Seconded to act as Private Secretary to the Premier
* Services Not Continuous

LOCAL GOVERNMENT DEPARTMENT - Continued

Name	Date of Birth	Office	Date of First Appointment	Present Classification		
				Division	Class or Grade	Effective from—
Valuer-General's Office - continued						
HARVEY, W.W.,A.C.I.V.	26.12.31	Senior Research Valuer	19.7.63	P	V-5	7.5.71
O'BREE, L.J.,A.C.I.V.	8.9.24	Senior Valuer	23.1.50	P	V-5	26.2.67
BENNETT, C.R.R.,A.C.I.V.	4.3.10	"	17.5.51	P	V-5	6.3.70
LEVY, G.W.,A.C.I.V.	27.10.38	"	27.1.56	P	V-5	21.8.70
ANDERSON, C.C.(s)	24.11.13	District Valuer	20.7.62	P	V-4	26.2.67
COPELAND, T.A.N.,A.C.I.V.	16.12.36	"	20.7.62	P	V-4	26.2.67
FRAWLEY, L.B.,A.C.I.V.	8.11.34	"	20.7.62	P	V-4	26.2.67
D'ARCY, J.A.,A.C.I.V.	13.5.38	"	13.1.55	P	V-4	26.2.67
HALLORAN, T.G.,A.C.I.V.(s)	30.7.22	"	19.7.63	P	V-4	26.2.67
TOOHEY, J.L.,A.C.I.V.(s)	1.6.15	"	19.7.63	P	V-4	26.2.67
MOREY, G.E.,A.C.I.V.	4.10.28	"	16.2.48	P	V-4	26.2.67
THOMAS, L.J.,A.C.I.V.	14.12.38	"	24.1.56	P	V-4	5.12.69
COLSON, A.C.,A.C.I.V.	26.7.39	"	1.6.56	P	V-4	5.12.69
HILLIS, T.R.,Dip.Agr.	1.2.40	"	20.1.61	P	V-4	5.12.69
MURRAY, P.C.,A.C.I.V.	1.2.39	"	20.1.61	P	V-4	10.4.70
MANN, G.W.,Dip.Agr.	16.11.43	"	17.1.64	P	V-4	7.8.70
COATES, K.S.	5.7.34	"	7.7.64	P	V-4	9.10.70
CARLISLE, R.M.	30.10.43	"	1.6.61	P	V-4	30.10.70
DE LA HARPE, G.F.L.,A.C.I.V.	20.2.29	"	11.2.60	P	V-4	30.10.70
HARVEY, A.M.,Dip.Agr.	23.11.43	"	24.10.64	P	V-4	5.3.71
NOWICKI, J.A.,Dip.Agr.	18.3.45	"	24.11.66	P	V-4	21.5.71
HANN, P.F.	18.1.48	"	17.10.67	P	V-4	3.9.71
LOVAS, M.	9.12.42	"	24.1.61	P	V-4	11.2.72
LANE, D.R.	18.9.45	"	15.2.63	P	V-4	24.11.72
PINNEY, J.M.	19.6.45	Research Valuer	21.6.65	P	V-4	7.5.71
DONALD, R.W.,A.C.I.V.(s)	7.6.19	Valuer	22.4.37	P	V-3	26.2.67
DUNGAN, P.R.	6.9.44	"	6.7.64	P	V-3	16.1.70
MORGAN, T.E.	16.7.44	"	15.2.63	P	V-3	30.4.71
ASFAR, R.S.	26.7.37	"	2.6.60	P	V-3	30.4.71
BENNETT, J.M.	9.7.48	"	9.2.66	P	V-3	28.4.72
BODMAN, B.T.	20.1.39	"	1.2.57	P	V-3	28.4.72
WATSON, B.K.	8.11.43	Assistant Valuer	26.10.65	P	V-2	21.4.69
O'FLAHERTY, M.L.	1.9.44	"	30.5.66	P	V-2	4.7.69
DONNELLOM, M.F.	29.10.44	"	25.10.64	P	V-2	10.11.70
McGEEHAN, C.N.	26.9.41	"	21.6.68	P	V-2	28.2.71
BURNS, D.H.	27.12.47	"	9.2.66	P	V-2	1.5.71
BURKITT, D.E.	22.6.45	"	23.10.64	P	V-2	2.5.71
GOODMAN, J.F.	28.5.49	"	4.7.68	P	V-2	4.7.71
DOYLE, L.F.	25.6.48	"	29.7.68	P	V-2	1.1.72
BISHOP, D.A.	24.2.50	"	11.6.70	P	V-2	1.1.72
BAIRD, R.L.	9.12.50	"	4.6.69	P	V-2	23.1.72
SLEVIN, F.V.	20.2.48	"	11.6.69	P	V-2	10.4.72
LEIGH, J.W.	15.7.50	"	14.6.68	P	V-2	8.5.72
VONTOM, R.H.	15.6.46	"	4.6.70	P	V-2	1.7.72
LEE, C.J.A.	3.3.49	"	16.6.70	P	V-2	24.7.72
HEALY, M.F.	21.6.44	"	3.6.69	P	V-2	21.8.72
SIER, J.D.	11.9.48	"	18.6.70	P	V-2	21.8.72
POUND, T.J.	25.1.51	"	25.7.68	P	V-2	2.10.72
McMAHON, C.	24.3.52	Cadet Valuer	20.11.70	P	V-1	20.11.70
PORTER, B.F.	26.10.51	"	4.6.69	P	V-1	18.12.70
MAGUIRE, T.P.	6.7.52	"	20.10.70	P	V-1	8.4.71
WHAVER, A.L.	27.11.49	"	11.6.69	P	V-1	18.6.71
McDONALD, A.J.	21.6.53	"	1.7.71	P	V-1	1.7.71
MILNE, R.A.	25.7.51	"	12.7.71	P	V-1	12.7.71
HENDERSON, N.F.	24.9.45	"	30.9.71	P	V-1	30.9.71
CRANE, P.H.,Dip.Agr.Sc.	28.9.49	"	4.11.71	P	V-1	4.11.71
RALTON, P.S.	12.6.48	"	1.6.70	P	V-1	2.6.72
JESS, J.J.	3.12.53	"	16.6.72	P	V-1	16.6.72
BAILEY, S.,Dip.Agr.Sc.	30.4.50	"	18.7.72	P	V-1	18.7.72
BARRON, P.J.	24.11.50	"	24.2.72	P	V-1	21.7.72
PORTER, P.N.	26.8.53	"	18.3.71	P	V-1	1.12.72
DUNN, C.T.	21.5.20	(Admin.)	18.2.49	A	C2	27.6.69
WHEELDON, I.J.	23.3.43	"	2.6.61	A	C	24.5.68
CLARKE, J.A.	17.3.32	"	15.3.67	A	C	13.11.70
FERGUSON, R.G.	19.11.47	"	16.8.67	A	C	21.5.71
CALE, A.A.	25.8.53	"	16.7.71	A	E	16.7.71
WYLLIE, B.R.	14.10.45	Assistant (Male),Grade III	1.4.63	T	103-108	9.1.72
BROWN, R.V.	13.8.20	Assistant (Male),Grade II	24.8.67	T	91-97	9.1.72
SMITH, S.W.	5.1.25	"	19.5.71	T	91-97	9.1.72
BISHOP, D.W.	4.10.51	Assistant (Male),Grade I	16.3.71	T	71-83	9.1.72
PARKER, Imela	29.3.11	Clerk,Grade I	5.9.50	T	103-108	9.1.72
KENT, Elizabeth McL.(Mrs.)	11.5.18	"	5.5.64	T	103-108	9.1.72
AVICE, Jacqueline (Mrs.)	26.7.26	Machinist (Data Processing), Grade I	2.11.70	T	F86-F93	9.1.72
GIULLIANI, Elvira	23.8.45	Typist,Grade II	8.5.72	T	F89-F93	8.5.72

LOCAL GOVERNMENT DEPARTMENT - Continued

Name	Date of Birth	Office	Date of First Appointment	Present Classification		
				Division	Class or Grade	Effective from—
WEIGHTS AND MEASURES						
PROCTOR, S.J.,B.Sc.	24.12.12	Superintendent of Weights and Measures	3.11.37	P	S0-10	24.12.69
KELLETT, C.W.M.,Dip.Phys.(F),(s)	27.6.26	Deputy Superintendent of Weights and Measures	25.1.55	P	S0-7	24.12.69
FERRIS, W.V.	23.12.15	Scientific Officer	5.7.68	P	S0-3	5.7.68
WAGG, S.D.C.,Dip.Phys.	15.3.41	"	2.5.68	P	S0-3	30.5.70
GRINTON, Margaret A.(Mrs.)	26.10.47	"	30.11.71	P	S0-1	30.11.71
HESKETT, A.A.	15.2.35	(Admin.)	17.7.57	A	C2	28.11.69
SUMMERS, W.R.	17.4.36	"	17.4.57	A	C1	11.8.67
BOERM, P.D.	7.8.47	"	19.2.65	A	C1	29.9.72
GRANT, D.	12.5.16	"	27.6.52	A	C	27.2.58
BOYES, F.G.	19.2.34	"	27.11.57	A	C	27.7.63
BROWN, G.R.	11.9.49	"	18.6.69	A	C	22.9.72
JESS, M.A.	30.11.52	"	21.10.71	A	E	21.10.71
McCONCHIE, F.R.(s)	12.7.14	Inspector,Supervising	30.7.51	T	198-206	28.5.72
HONEY, N.McL.	26.1.14	"	21.7.53	T	198-206	28.5.72
EDBROOKE, M.T.	11.10.29	Inspector,Senior	3.11.60	T	180-188	28.5.72
MAHONEY, E.J.W.(s)	29.10.24	Inspector,Senior,Assistant	20.7.59	T	173	28.5.72
FANNING, D.T.	26.7.37	"	21.8.68	T	173	20.10.72
HARRIOTT, J.C.(s)	13.5.15	Inspector	20.7.59	T	154-166	28.5.72
MALLON, G.	21.8.29	"	26.7.55	T	154-166	28.5.72
CERUTTY, N.A.	15.9.22	"	3.6.57	T	154-166	28.5.72
NEWTON, L.I.	22.5.15	"	12.5.64	T	154-166	28.5.72
HARTLEY, J.	23.8.23	"	17.12.68	T	154-166	28.5.72
DOHERTY, B.J.	5.2.28	"	17.12.68	T	154-166	28.5.72
NOLTE, A.F.	5.6.31	"	6.2.70	T	154-166	28.5.72
BRAY, R.J.	28.1.36	"	10.2.64	T	154-166	28.5.72
BROOKES, S.	4.4.27	"	29.1.71	T	154-166	28.5.72
JACOBSON, P.G.	12.1.50	"	15.3.71	T	154-166	28.5.72
DE LAL, J.P.	28.8.33	"	23.12.71	T	154-166	28.5.72
DOBSON, W.R.	6.10.25	Inspector (Farm Milk Tanks), Senior	2.7.56	T	152	28.5.72
WALKER, I.	18.11.25	Inspector (Farm Milk Tanks)	19.3.57	T	133-146	28.5.72
CAMERON, J.A.(s)	25.1.19	"	5.6.57	T	133-146	28.5.72
RAILEY, F.E.	26.2.28	"	10.9.62	T	133-146	28.5.72
O'CALLAGHAN, B.P.	10.11.35	"	10.11.58	T	133-146	28.5.72
HARRINGTON, G.G.	29.7.42	"	1.11.65	T	133-146	28.5.72
WYLLIE, J.A.	16.3.24	"	3.8.64	T	133-146	28.5.72
ANDERSON, C.F.R.	4.7.17	"	13.3.68	T	133-146	28.5.72
CAMPBELL, R.N.	27.1.31	"	23.6.67	T	133-146	28.5.72
BRADFORD, Marion M.	19.7.11	Stenographer,Grade I	2.3.64	T	F89-F97	9.1.72
SAUNDERS, L.S.(s)	18.9.17	Technical Equipment Officer, Senior	16.5.52	T	198-204	28.5.72
NEW, D.J.	12.9.42	Technical Equipment Officer	17.8.64	T	164-177	28.5.72
MANARA, D.J.	23.11.38	"	11.2.71	T	164-177	28.5.72
KEALY, W.P.(s)	17.8.13	Truck Driver and Assistant	15.11.60	T	102-120	27.8.72
HARRINGTON, P.	10.8.46	"	7.5.71	T	102-120	27.8.72
MOGG, S.	30.10.31	"	6.8.71	T	102-120	10.11.72

MINES DEPARTMENT

Name	Date of Birth	Office	Date of First Appointment	Present Classification		
				Division	Class or Grade	Effective from—
CONDON, E.J.P., LL.B. (s)	14.6.11	Secretary	21.11.28	1st	(\$18,600)	14.11.71
CULLEN, A.F., B.A., B.Com. (s)	13.6.21	Assistant Secretary	6.8.40	A	A1 (\$11,759)	28.5.72
Administration						
MACE, N.A., D.P.A. (s)	8.4.19	(Admin.)	10.3.37	A	B1	24.9.65
RUSSELL, K. (s)	3.7.25	"	6.11.41	A	B	6.11.70
LITTLEJOHN, K.L. (s)	25.1.27	"	1.3.43	A	C2	22.6.61
BEST, N.W.	21.4.32	"	4.7.55	A	C2	2.12.66
MCCORMACK, G.D.	15.1.42	"	5.1.59	A	C2	6.6.69
STEHMANN, F.J.A.	27.7.35	"	2.11.59	A	C2	8.4.71
WARD, P.R.	13.12.41	"	18.7.57	A	C2	30.3.72
NORGATE, B.F.	2.6.37	"	31.5.60	A	C2	1.12.72
McKENZIE, K.D.	22.3.44	"	5.7.63	A	C1	16.4.71
KING, D.A.	5.2.40	"	31.5.60	A	C1	6.8.71
WOODS, P.D.	11.1.44	"	3.7.67	A	C1	14.7.72
ELVINS, R.C.	21.5.46	"	15.2.64	A	C1	25.8.72
LANARIUS, R.E.	14.9.50	"	4.6.69	A	C1	24.11.72
MELVILLE, M.F.	30.8.47	"	18.6.68	A	C	9.5.69
YOULA, M.E.	25.11.46	"	21.6.65	A	C	27.6.69
ZACHARIOU, C.C.	29.8.48	"	23.7.68	A	C	2.10.70
WARK, D.C.	22.11.45	"	2.10.68	A	C	5.3.71
CAMPBELL, I.R.	8.2.49	"	3.7.68	A	C	29.10.71
BULL, R.A.	12.10.40	"	5.1.59	A	D	5.1.65
McCUTCHEON, R.H.	21.8.49	"	29.5.69	A	E	29.5.69
HOCKING, G.	18.5.47	"	2.6.70	A	E	2.6.70
NICOLL, P.J.	22.4.51	"	11.6.70	A	E	11.6.70
GLOVER, R.T.	26.12.51	"	28.6.71	A	E	28.6.71
MALLOY, B.R.	1.3.49	"	28.7.71	A	E	28.7.71
JONES, C.L.	16.2.53	"	10.8.71	A	E	10.8.71
CLEMENTS, P.A.	2.8.34	"	23.2.72	A	E	23.2.72
EDWARDS, G.W.	21.10.52	"	23.2.72	A	E	23.2.72
FRASER, J.A.	10.12.40	Publications and Publicity Officer	5.1.59	P	FP-2	14.12.69
ANGELOPOULOS, N.	6.3.32	Assistant (Male), Grade II	12.4.67	T	91-97	9.1.72
BALANCZUK, R.	18.5.46	"	20.2.68	T	91-97	9.1.72
JACKMAN, E.A. (s)	2.1.22	Assistant (Male), Grade I	17.7.51	T	71-83	9.1.72
SISONENKO, G.	13.10.46	"	22.7.69	T	71-83	9.1.72
CUMMING, I.D.	19.12.47	"	6.2.70	T	71-83	9.1.72
DONOHOE, J.E.	6.10.25	"	22.6.72	T	71-83	22.6.72
MCCORMACK, Mary O.	19.9.42	Machinist, Grade III	2.3.64	T	F87-F100	9.1.72
BROWN, Christine E.	3.2.51	Stenographer, Grade I	12.5.72	T	F89-F97	28.5.72
GEE, Gloria (Mrs.)	14.10.21	Typist, Supervising	21.7.59	T	F105-F109	9.1.72
SISINNI, Maria	7.4.51	Typist, Grade II	14.2.69	T	F89-F93	7.4.72
BER, Anna (Mrs.)	12.7.47	"	6.6.72	T	F89-F93	6.6.72
Geological						
SPENCER-JONES, D., Ph.D., B.Sc.	20.1.25	Director of Geological Survey	11.10.50	P	Special (\$15,604)	28.5.72
KNIGHT, J.L., B.Sc., D.P.A.	29.2.20	Assistant Director of Geological Survey (Executive)	16.10.46	P	G-6	19.4.70
KENLEY, P.R., B.Sc.	19.10.27	Assistant Director of Geological Survey (Technical)	1.6.50	P	G-6	19.4.70
ESPLAN, W.A., B.Sc. (s)	30.4.24	Supervising Geologist	10.6.52	P	G-5	19.4.70
NELLSON, J.L., B.Sc.	18.6.30	"	6.4.54	P	G-5	19.4.70
DOUGLAS, J.G.G., Ph.D., M.Sc.	2.6.29	"	13.11.56	P	G-5	19.4.70
BOWEN, K.G., B.Sc.	15.12.33	"	31.10.57	P	G-5	19.4.70
ABELE, K., Ph.D., B.Sc.	18.2.37	Senior Geologist	7.10.66	P	G-4	13.4.69
THOMPSON, B.R., B.Sc.	9.9.29	"	15.6.61	P	G-4	13.4.69
LAWRENCE, C.R., B.Sc.	26.7.36	"	21.2.58	P	G-3A	23.10.70
TAN, S.H., B.Sc.	5.9.35	Assistant Senior Geologist	9.5.68	P	G-3	12.6.70
MACUMBER, P.G., B.Sc.	13.8.40	"	2.6.58	P	G-3	23.10.70
RIHA, M.	25.3.31	"	14.11.68	P	G-3	23.10.70
WILKINSON, H.E.	23.11.38	District Geologist	28.4.60	P	G-2	23.5.69
VAN DEN BERG, A.H.M., B.Sc.	16.1.45	Geologist	2.12.64	P	G-2	6.11.70
HILL, M., B.Sc.	1.3.29	"	15.2.72	P	G-2	15.2.72
NAHM, C.Y.	1.8.38	"	15.2.72	P	G-2	15.2.72
PATON, R.J., Dip.Geol.	16.3.29	"	19.9.69	P	G-1	19.9.69
McHAFFIE, I.W., Dip.Geol.	10.10.46	"	23.4.70	P	G-1	23.4.70
BLAKE, W.J.R., Dip.Geol.	20.9.45	"	14.7.70	P	G-1	14.7.70
CARRILLO-RIVERA, J.J., M.Sc.	13.7.43	"	24.11.70	P	G-1	24.11.70
KING, R.L., B.Sc., Dip.Ed.	21.9.48	"	21.12.70	P	G-1	21.12.70
SHUGG, A.J., Dip.Geol.	18.3.49	"	22.4.71	P	G-1	22.4.71
RIPPER, D.T.	8.5.42	"	15.2.72	P	G-1	15.2.72
HARRIS, I.F.	2.11.48	"	15.2.72	P	G-1	15.2.72
BRIMLEY, J.C.	30.10.44	"	27.4.72	P	G-1	27.4.72
GUERIN, Barbara J., B.Sc.	8.12.50	"	4.5.72	P	G-1	4.5.72

MINES DEPARTMENT - Continued

Name	Date of Birth	Office	Date of First Appointment	Present Classification		
				Division	Class or Grade	Effective from—
Geological - continued						
POPE, A.H.	12.5.25	Electronics Technician	4.7.69	T	142-164	7.7.72
HAVLICECK, K.	11.9.09	Field Assistant (Survey), Grade II	22.8.62	T	92-106	27.8.72
WILLIAMS, W.L.	19.5.50	Field Assistant (Survey), Grade I	3.7.67	T	70-85	27.8.72
WOOKEY, H.A.	22.2.10	Section Cutter	7.9.60	T	52-76	9.1.72
STONE, D.M.	26.6.48	Technical Assistant (Male), Grade I	21.11.66	T	81-106	10.9.72
INGRAM, T.L.	30.4.51	"	22.10.69	T	81-106	10.9.72
PINNIGER, R.	3.6.51	"	13.7.70	T	81-106	10.9.72
MCCRATH, D.J.	16.10.50	"	6.2.70	T	81-106	10.9.72
McKINLEY, T.J.	2.2.50	Laboratory Assistant (Male)	7.3.72	T	67-106	10.9.72
O'CONNOR, G.M.	17.8.26	"	5.5.72	T	67-106	10.9.72
KNIGHT, Isabel G. (Mrs.)	21.6.16	Laboratory Assistant, Grade II	29.7.70	T	F106-F113	10.9.72
O'DWYER, Judith M. (Mrs.)	9.9.49	Laboratory Assistant, Grade I	29.7.70	T	F86-F95	10.9.72
Oil and Gas						
WHITING, R.G., B.M.E.	14.3.14	Director, Oil and Gas Branch	21.12.53	P	Special (\$15,604)	28.5.72
HAZZARD, G.F., B.Sc.	20.4.13	Petroleum Pipelines and Installations Superintendent	2.10.67	P	S0-10	2.10.67
McPHEE, I., B.Sc.	20.7.26	Petroleum Geologist	22.5.72	P	G-3	22.5.72
LE PAGE, J.P., B.C.E.	26.6.24	Assistant Pipelines and Petroleum Installations Engineer	21.10.68	P	E-4	21.10.68
HUDSON, R.F.	24.4.25	Senior Engineer	7.3.72	P	E-3	7.3.72
Drilling						
McEACHERN, L.S.	7.9.10	Drill Superintendent	5.4.50	T	266	28.5.72
FINLAYSON, C.E. (s)	25.12.15	Assistant Drill Superintendent	3.1.56	T	214-228	28.5.72
SLATTERY, P.V. (s)	10.2.26	"	26.6.58	T	214-228	28.5.72
CHURCHILL, D.L.	23.7.31	Driller, Senior	23.10.52	T	180-195	28.5.72
HALL, H.E.	19.9.24	"	28.5.52	T	180-195	28.5.72
McCULLOCH, W.E.	14.3.25	Driller, Grade IV	2.8.68	T	152-159	28.5.72
BLAIKIE, I.J.	12.7.45	"	19.8.68	T	152-159	28.5.72
WOOKEY, W.G.	3.1.40	"	25.2.65	T	152-159	28.5.72
McKINNON, K.D.	10.10.45	"	16.11.70	T	152-159	28.5.72
DUFFY, D.O.	28.1.32	"	25.9.68	T	152-159	28.5.72
WILLIAMS, R.E.	9.7.17	Driller, Grade II	28.5.52	T	120-124	28.5.72
MILLIGAN, W.H.	26.8.14	"	4.5.54	T	120-124	28.5.72
PRATER, J.G. (s)	5.12.10	"	5.11.54	T	120-124	28.5.72
FALCK, C.A. (s)	3.7.13	"	29.5.56	T	120-124	28.5.72
FISHER, C.J.	1.12.27	"	8.12.60	T	120-124	28.5.72
McGINTY, J.W.	2.3.20	"	9.4.69	T	120-124	28.5.72
FULFORD, F.C.	4.11.46	"	5.12.69	T	120-124	28.5.72
GILBERT, D.P.	17.11.35	"	26.11.69	T	120-124	28.5.72
COUGHLAN, L.W.	1.6.36	"	7.8.67	T	120-124	28.5.72
BAYLEY, F.	2.9.43	"	9.8.71	T	120-124	28.5.72
PREST, C.H.	26.1.43	"	7.8.67	T	120-124	6.10.72
GRIMSTED, D.	18.4.48	Driller, Grade I	21.7.70	T	110-115	28.5.72
WHITHEAD, D.J.	13.5.48	"	10.3.71	T	110-115	28.5.72
BROMAGE, R.J.	30.7.43	"	6.9.72	T	110-115	6.9.72
FULFORD, J.P.	5.6.50	"	6.9.72	T	110-115	6.9.72
KENYON, K.W.	5.4.33	Inspector of Drilling	8.3.61	T	162-166	28.5.72
BUMPSTEAD, F.	11.11.30	"	23.3.70	T	162-166	28.5.72
WHELAN, I.G.	17.3.29	"	24.11.60	T	162-166	18.8.72
HUGHES, L.	2.7.27	Maintenance Assistant, Drill Store, Port Melbourne	17.7.69	T	110-127	27.8.72
CADDY, B.N.	27.4.28	Storekeeper, Grade I	20.12.57	T	88-190	16.7.72
HANNAH, G.S.	12.2.25	Workshop Supervisor	6.8.51	T	168-187	27.8.72
McKENNA, D.	29.3.21	Assistant Workshop Supervisor	2.2.61	T	150-161	27.8.72
Laboratory						
KENNEDY, J.C., Dip.Chem.	26.9.16	Chief Chemist	21.6.46	P	S0-8	26.2.67
GRANT, G.McK., A.R.A.C.I.	11.7.15	Deputy Chief Chemist	20.11.56	P	S0-5	1.12.67
MATHESON, C.McL., B.Sc.	27.3.17	Chemist	21.3.56	P	S0-4	26.2.67
FARR, F.W., B.Sc.	27.8.26	"	15.11.62	P	S0-4	1.12.67
WALLACE, A.F.J.	22.7.29	"	16.2.71	P	S0-4	16.2.71
MEALAND, R.W., Dip.Chem.	23.3.28	"	19.9.66	P	S0-2	19.9.67
SUTHERLAND, L.J.	16.10.24	"	15.10.68	P	S0-2	18.11.69
LEW, D.K.T., Dip.Chem.	6.6.36	"	29.5.70	P	S0-1	29.5.70
FEVERELL, C.J., Dip.Chem.	18.10.42	"	22.5.72	P	S0-1	22.5.72

MINES DEPARTMENT - Continued

Name	Date of Birth	Office	Date of First Appointment	Present Classification		
				Division	Class or Grade	Effective from—
Draughting						
McINNES, D.W.	30.10.12	Chief Draughtman	28.11.34	P	DR-7	8.4.71
BENNETT, W.J.	6.3.30	Supervising Draughtsman	4.8.47	P	DR-4	9.1.70
WAIL, S.	19.3.35	"	13.5.55	P	DR-4	22.11.72
ADAMS, G.F.H.(s)	11.9.19	Draughtsman	11.5.53	P	DR-2	6.10.68
DODD, K.	20.6.44	"	18.9.61	P	DR-2	1.5.70
ATKINSON, N.K.	9.8.46	"	16.7.64	P	DR-2	1.5.70
FINDLAY, R.C.	8.10.43	"	18.9.61	P	DR-1	6.10.68
ELLESTON, P.F.	22.11.46	"	13.8.67	P	DR-1	20.2.70
KEELEY, G.S.G.	8.12.31	"	2.3.72	P	DR-1	2.3.72
BRIGGS, V.R.	22.11.50	Trainee Draughtsman	8.7.70	P	DR-1	17.3.72
SHORT, Gwenda M.(Mrs.)	16.9.46	Trainee Draughtswoman	30.7.70	P	DT-1	30.7.70
FOX, R.J.	14.1.38	Survey Assistant (Male), Grade I	9.2.71	T	105-115	28.5.72
Mines Inspection						
ELLIOTT, R.J., B.Sc.	18.11.23	State Mining Engineer and Chief Mining Inspector	15.10.69	P	E-5	15.10.69
MURRELL, R.F., Dip.Mech.E.	17.6.28	Mining Engineer (Civil Construction)	22.9.72	P	E-3	22.9.72
MALONE, E.N., Dip.C.E.	25.9.26	Mining Engineer	22.9.65	P	E-2	14.6.68
RUSSELL, W.P.	1.10.30	"	11.11.71	P	E-2	11.11.71
COCKS, P.J.	28.1.30	Battery Foreman and Cyanider	1.7.57	T	91-100	9.1.72
TERRILL, A.D.	25.4.22	"	26.2.65	T	91-100	9.1.72
MARTIN, C.C.	6.5.10	Inspector of Mines and Quarries, Senior	30.5.55	T	264-268	28.5.72
CLARKE, H.B.	21.2.14	Inspector of Mines and Quarries	21.9.61	T	229-253	28.5.72
HALL, W.	8.1.29	"	13.9.63	T	229-253	28.5.72
BURTON, C.H.S.(s)	15.8.11	"	12.2.68	T	229-253	28.5.72
LABY, V.F.	12.12.21	"	23.6.69	T	229-253	28.5.72
PASCOE, D.S.	12.8.31	"	19.6.70	T	229-253	28.5.72
KELLY, T.R.	4.1.45	Inspector of Mines and Quarries (Electrical)	12.5.69	T	229-231	28.5.72
EXPLOSIVES AND GAS EXAMINING						
BUCKLEY, R.F., Dip.Chem.	16.9.18	Chief Inspector of Explosives, Gas Examiner and Chief Inspector of Inflammable Liquids	22.12.47	P	S0-12	12.12.69
KILMARTIN, J.P., B.Sc.	1.4.26	Assistant Chief Inspector of Explosives and Assistant Gas Examiner	21.1.48	P	S0-10	14.7.72
McKENDRICK, N.E., Dip.Chem. (F), Dip.Phys.	26.11.23	Senior Industrial Science Officer	8.3.61	P	S0-6	4.12.70
HAMMER, R.L., Dip.Chem.	5.1.31	Senior Chemist (Explosives)	11.12.56	P	S0-6	20.9.68
SRINIVASAN, R., B.Sc., Dip.Chem.E.	2.8.28	Industrial Science Officer	3.3.71	P	S0-4	3.3.71
DAMBROSI, D., A.R.A.C.I.	11.9.19	Chemist	11.6.62	P	S0-2	26.2.67
MOSS, D.W.	2.11.40	"	3.10.68	P	S0-1	21.3.69
ROBINSON, F.J., Dip.Chem.	29.6.49	"	22.6.72	P	S0-1	22.6.72
SIETZEMA, P.B., B.Sc., M.I.E.Aust.	8.2.29	Chemical Engineer	5.6.64	P	E-3	29.8.69
EVANS, R.S., Dip.Chem.E.	10.7.47	"	15.5.72	P	E-1	15.5.72
CAMPION, W.J., Dip.Com.(s)	11.10.23	(Admin.)	10.8.40	A	B	25.10.63
KIEFER, E.	18.6.35	"	16.2.62	A	C1	2.5.69
HICKS, R.B.	11.5.46	"	19.2.65	A	C	11.7.69
HARTLEY, M.P.	28.1.49	"	9.6.69	A	E	9.6.69
WARR, D.J.	3.2.53	"	2.7.71	A	E	2.7.71
GRAY, C.O.	18.2.53	"	30.7.71	A	E	30.7.71
ANDERSON, Barbara B.(Mrs.)	27.7.29	Assistant, Grade I	5.5.64	T	F69-F82	9.1.72
MURRAY, Vivienne J.(Mrs.)	10.7.48	Typist, Grade I	18.11.71	T	F74-F86	9.1.72
CURR, A.M.	11.5.32	Senior Gas Testing Officer	9.6.60	T	150-185	10.9.72
JOHNSON, G.C.	15.10.47	Gas Testing Officer	9.5.69	T	116-143	10.9.72
WICKING, H.D.	25.10.44	"	10.4.70	T	116-143	10.9.72
BRISTOW, W.R.(s)	3.8.19	Inspector of Explosives, Grade III	25.1.55+	T	154-166	28.5.72
HYDE, L.G.	15.2.09	Inspector of Explosives, Grade II	5.11.45	T	133-140	28.5.72
GRANT, A.N.	1.12.25	Inspector of Explosives, Grade I	26.4.67	T	114-132	28.5.72
DRUMMOND, W.A.	20.10.29	"	30.8.65	T	114-132	28.5.72
PLATT, J.H.	19.5.20	"	14.3.69	T	114-132	28.5.72
DOHERTY, J.	6.4.31	"	19.10.71	T	114-132	28.5.72
HAMILTON, G.	14.1.09	Supervising Inspector of Gas Meters	25.1.55+	T	138	28.5.72
GEDDES, C.B.(s)	29.4.14	Senior Inspector of Gas Meters	25.1.55+	T	106-116	28.5.72
UPWARD, P.F.	24.12.16	"	25.1.55+	T	76-92	9.1.72
TROTT, W.A.C.(s)	20.1.17	"	24.12.59	T	76-92	9.1.72
McGEACHIN, A.S.	16.6.18	"	31.7.69	T	76-92	9.1.72
HADINEK, E.H.	8.9.32	"	16.7.70	T	76-92	9.1.72
CALVEY, M.	9.6.29	"	10.9.70	T	76-92	9.1.72
JONES, A.	20.4.32	"	13.11.70	T	76-92	9.1.72

+ Date appointed to Public Service pursuant to the provisions of the Gas Regulation Act.

PREMIER'S DEPARTMENT

Name	Date of Birth	Office	Date of First Appointment	Present Classification		
				Division	Class or Grade	Effective from—
GREEN, K.D., B.C.E., M.I.E. Aust., E.W.S. (s)	20.11.17	Secretary	16.8.39	1st	(\$22,200)	16.1.72
COLQUHOUN, J., Dip. Pub. Admin. (s)	3.8.15	Deputy Secretary	13.6.34	A	A1 (\$14,700)	28.4.72
ROSSITER, J., D.P.A.	12.3.27	Assistant Secretary	9.10.50	A	A1 (\$12,209)	23.6.72
PREMIER'S OFFICE						
KELLEWAY, S.W. (s)	27.8.16	Press Relations Officer	29.9.61	P	PP-5	14.12.69
McMAHON, R.	22.12.22	Assistant Press Relations Officer (Admin.)	3.11.69	P	PP-4	14.12.69
HORLOCK, J.A., D.P.A.	13.3.23	"	16.12.53	A	B1	2.2.68
CARROLL, B.F., A.A.S.A.	30.9.28	"	18.6.46	A	B1	20.9.68
CRON, F.T.	29.1.35	"	23.3.53	A	B1	27.6.72
CASTLE, A.N.	16.3.24	"	1.3.49	A	B	25.3.66
SLEEMAN, J.R.	12.4.29	"	15.8.49	A	B	14.4.67
HOUSTON, L.G., D.P.A. (s)	3.4.28	"	18.10.54	A	B	4.8.72
BOULTON, O.T., D.P.A. (s)	12.10.17	"	3.1.51	A	C2	2.9.66
MATHESON, P.	11.6.38	"	27.1.56	A	C2	21.7.67
EDDY, J.M.	9.7.36	"	6.6.58	A	C2	9.2.68
SHALLARD, B.A., A.A.S.A.	14.2.44	"	3.1.61	A	C2	5.3.71
LAMONT, N.	2.10.27	"	23.1.58	A	C1	21.10.66
THOMPSON, J.F.	13.10.33	"	15.7.57	A	C1	22.9.67
HENDERSON, D.N.	9.11.42	"	13.10.60	A	C1	12.3.71
O'HALLORAN, D.R.	19.10.41	"	16.2.60	A	C1	19.5.72
PREEN, R.**	26.10.43	"	1.2.62	A	C	21.2.69
HUGGINS, R.V.	11.12.47	"	27.6.66	A	C	8.1.71
McKELVIE, W.F.	24.5.51	"	2.10.68	A	C	14.5.71
BATES, J.L.	25.10.48	"	2.10.68	A	C	22.6.71
YOUENS, R.C.	11.6.46	"	5.7.67	A	C	29.4.72
MARSHMAN, B.J.	9.9.50	"	20.6.69	A	C	28.7.72
FLACK, K.N.†	5.4.11	"	1.4.63	A	D	9.2.72
DAWSON, J.K.	23.1.51	"	23.10.69	A	E	23.10.69
FYFE, D.A.	22.2.52	"	2.6.70	A	E	2.6.70
McFARLAND, J.S.	7.2.51	"	11.6.70	A	E	11.6.70
STANFORD, M.F.	15.2.52	"	21.10.70	A	E	21.10.70
SPITHILL, G.J.	31.5.52	"	30.6.71	A	E	30.6.71
McGRATH, J.S.	25.6.52	"	30.6.71	A	E	30.6.71
MORRISON, P.F.	22.7.52	"	19.7.71	A	E	19.7.71
WILLIAMS, P.N.	27.3.53	"	19.10.71	A	E	19.10.71
FOWLER, L.W.	29.12.51	"	22.10.71	A	E	22.10.71
CAMPBELL, G.D.	3.4.53	"	9.3.72	A	E	9.3.72
CHAPLAIN, J.A.	26.8.53	"	20.3.72	A	E	20.3.72
GANNON, J.F.	26.12.30	Assistant (Male), Grade III	7.8.61	T	103-108	9.1.72
ALDRED, R.M.	25.6.46	Assistant (Male), Grade I	17.5.65	T	71-83	9.1.72
HALL, H.G.	12.11.11	Attendant	23.9.69	T	75-83	9.1.72
HARRIS, F.*	6.6.08	Departmental Chauffeur	28.11.44	T	59-67	5.3.72
WOODS, W.W. (s)	5.10.23	"	7.4.55	T	59-67	5.3.72
MORRIS, A.H. (s)*	13.10.16	"	18.4.56	T	59-67	5.3.72
HAWLEY, D.B.††	17.9.30	"	16.8.54	T	59-67	5.3.72
STOTT, K.P.	7.2.26	"	28.11.55	T	59-67	5.3.72
COPPEL, K.R. (s)‡	16.8.24	"	30.5.57	T	59-67	5.3.72
HONE, K.J.A.	27.2.10	"	20.11.58	T	59-67	5.3.72
ORTON, W.J. (s)‡	31.12.12	"	8.10.56	T	59-67	5.3.72
HARTMAN, F.†	11.12.24	"	6.3.61	T	59-67	5.3.72
McEVOY, S.J.	14.7.18	"	13.5.54	T	59-61	5.3.72
FORDHAM, K.T. (s)	13.1.19	"	7.10.58	T	59-67	5.3.72
PRITCHARD, P.J.	25.2.46	"	11.11.68	T	59-67	5.3.72
GOTTS, P.D. (s)	15.8.23	"	15.9.66	T	59-67	5.3.72
O'DWYER, K.B.	6.10.45	"	12.2.68	T	59-67	5.3.72
KISS, J.D.	17.4.20	"	31.3.69	T	59-67	5.3.72
EVANS, A.E.	18.10.39	"	27.5.70	T	59-67	5.3.72
COLLINS, M.R.	19.8.47	"	27.10.70	T	59-67	5.3.72
ALLEN, H.E.	10.8.38	"	6.11.70	T	59-67	5.3.72
SEMMENS, E.C.	5.2.42	"	26.2.71	T	59-67	5.3.72
BOWDER, A.J.	14.5.31	"	8.9.72	T	59-67	8.9.72
MATTHEWS, H.S.	26.10.23	Inquiry Officer	1.5.58	T	88-108	9.1.72
ENTEN, Lilly (Mrs.)	3.10.18	Machinist, Grade III	23.11.70	T	F103-F105	9.1.72
SMITH, W.G. (s)	3.3.12	Protocol Officer	25.2.54	T	257	28.5.72
WALKER, Alma M.	22.3.20	Stenographer, Grade III	5.9.50	T	F118-F125	9.1.72
KIRKBRIGHT, Marjorie C.	16.9.24	"	2.8.48	T	F118-F125	9.1.72
HOBBS, Grace E. (Mrs.)	27.6.11	"	22.3.66	T	F118-F125	9.1.72
HARRIS, Lesley (Mrs.)	18.8.22	"	14.9.70	T	F118-F125	9.1.72
COX, Violet M. (Mrs.)	6.7.11	"	23.11.70	T	F118-F125	9.1.72
PHILLIPS, Josephine	24.8.30	"	11.5.72	T	F118-F125	11.5.72
CAMPBELL, Enid M. (Mrs.)	19.10.21	Stenographer, Grade II	15.9.69	T	F103-F108	9.1.72
PRATT, Denise M. (Mrs.)	19.7.45	"	18.9.72	T	F103-F108	18.9.72
CURNOW, Lynette G.	17.8.54	Stenographer, Grade I	21.9.72	T	JF-23	21.9.72
CASHEN, Doris M.	30.5.29	Typist, Grade II	2.10.61	T	F89-F93	9.1.72
SAULT, Robyn R.	23.4.50	"	9.8.71	T	F89-F93	9.1.72
KILDEA, Beryl E.	18.4.24	Typist, Grade I	30.8.61	T	F74-F86	9.1.72

** Seconded to Department of Crown Lands and Survey
 †† On Loan to Education Department

‡ On Loan to State Relief Committee
 † On Loan to Local Government Department
 ‡ On Loan to Department of State Development

* On Loan to Department of Labour and Industry
 ‡ On Loan to Health Department
 † On Loan to Department of Crown Lands and Survey

PREMIER'S DEPARTMENT - Continued

Name	Date of Birth	Office	Date of First Appointment	Present Classification		
				Division	Class or Grade	Effective from—

PREMIER'S OFFICE - continued

Name	Date of Birth	Office	Date of First Appointment	Division	Class or Grade	Effective from—
Public Works Committee						
CAFFREY, H.W. (s)	14.9.21	(Admin.)	12.12.38	A	B1	26.6.64
OFFICE OF THE AGENT-GENERAL FOR VICTORIA						
McAULEY, J.N. (s)	28.11.24	Secretary	4.4.41	A	A1(\$10,859)	28.5.72
AUDIT OFFICE						
WOODS, J.W., A.A.S.A., R.C.A. (s)	23.11.16	Assistant Auditor-General	18.4.34	A	A1(\$15,604)	28.5.72
CONSIDINE, L.T., B.A., B.Com., A.A.S.A., R.C.A.	2.12.19	Senior Auditor	29.3.35	A	A1(\$12,209)	20.8.72
LINEY, G.E., A.A.S.A., A.C.I.S., R.C.A. (s)	21.9.18	"	30.3.35	A	A1(\$12,209)	20.8.72
RORKE, G.H.P., A.A.S.A. (s)	18.5.19	"	2.9.35	A	A1(\$12,209)	20.8.72
BENNETT, E.J., F.A.S.A., R.C.A. (s)	19.2.24	"	26.7.40	A	A1(\$12,209)	20.8.72
CAMPBELL, J.H.J., A.A.S.A., R.C.A. (s)	10.8.25	"	23.2.42	A	A1(\$12,209)	20.8.72
WHELAN, J.G., F.A.S.A., R.C.A. (s)	8.11.25	"	5.9.46	A	A1(\$12,209)	20.8.72
DAVIE, E.J., A.A.S.A., R.C.A. (s)	9.1.24	"	6.9.40	A	A1(\$12,209)	20.8.72
EVANS, R.H., A.A.S.A., R.C.A.	18.3.26	"	1.3.43	A	A1(\$12,209)	20.8.72
TYERS, R.C., A.A.S.A. (s)	14.11.24	"	6.11.41	A	A1(\$12,209)	20.8.72
TUTTY, K.J., A.A.S.A. #	30.9.26	"	3.6.48	A	A1(\$12,209)	20.8.72
MEGGS, A.M., A.A.S.A., R.C.A. (s)	22.12.23	"	28.3.40	A	A1(\$12,209)	20.8.72
McDONALD, R., A.A.S.A.	29.3.10	"	15.8.54	A	A1(\$12,209)	20.8.72
WENMOUTH, J.A., A.A.S.A., R.C.A.	13.6.29	Assistant Senior Auditor	6.7.55	A	A1(\$10,859)	20.8.72
JONES, G.E., A.A.S.A.	23.3.15	"	30.7.53	A	A1(\$10,859)	20.8.72
NICKSON, H.M., A.A.S.A. (s)	17.7.12	"	24.1.56	A	A1(\$10,859)	20.8.72
FEWSTER, L.J., A.A.S.A., R.C.A.	13.10.33	"	26.1.56	A	A1(\$10,859)	20.8.72
EYRE, N.N., A.A.S.A., R.C.A.	9.4.40	Auditor, Grade I	30.1.56	A	B1	28.7.70
BELLI, F., A.A.S.A., R.C.A.	2.10.36	"	30.1.57	A	B1	29.3.71
NORMAN, J., A.A.S.A., R.C.A.	20.11.40	"	10.12.56	A	B1	29.3.71
HAMILTON, K.G., Cert. Accty.	8.1.41	"	10.12.56	A	B1	24.12.71
CONNOLLY, K.W., B.Com., A.A.S.A.	24.7.35	"	6.6.56	A	B1	23.5.72
BERGMANIS, O., A.A.S.A., R.C.A.	5.7.24	"	6.2.58	A	B1	20.8.72
KEHOE, J.E., Cert. Accty.	15.11.40	"	28.1.58	A	B1	20.8.72
MAGREE, R.N., Cert. Accty.	27.6.35	"	31.1.58	A	B1	20.8.72
KRUMINS, P., B.Com., R.C.A.	30.5.38	"	30.5.60	A	B1	20.8.72
O'LEARY, L.D., D.P.A., A.A.S.A., R.C.A.	17.11.17	"	23.2.53	A	B1	20.8.72
DE JONG, M.W., A.A.S.A., R.C.A.	18.10.30	"	24.10.53	A	B1	20.8.72
MANSBRIDGE, G.W., A.A.S.A., R.C.A. (s)	2.10.14	Auditor, Grade II	1.7.55	A	B	20.10.72
HAMILTON, G.M., A.A.S.A., R.C.A.	7.8.42	"	7.11.61	A	B	20.10.72
MANDERS, J.W., Cert. Accty.	28.3.44	"	3.1.61	A	B	20.10.72
SIMMA, I., A.A.S.A., R.C.A.	26.8.28	"	10.11.59	A	B	20.10.72
WHITEHEAD, L.A.	30.5.42	"	5.1.59	A	B	20.10.72
LANT, T.V., A.A.S.A., R.C.A.	19.5.45	"	15.2.63	A	B	20.10.72
DINELLI, B., A.A.S.A.	27.8.45	"	15.2.64	A	B	20.10.72
KELAART, E.D., A.A.S.A., R.C.A.	15.1.26	(Admin.)	2.11.56	A	C2	3.11.67
MORREN, H.J., A.A.S.A., R.C.A.	25.8.37	"	16.2.60	A	C2	27.2.70
MORRISON, D.W., A.A.S.A.	23.8.43	"	3.1.61	A	C2	27.2.70
WOOD, T., A.A.S.A., R.C.A.	15.12.43	"	1.6.61	A	C2	27.2.70
SAID, M.F.	22.12.44	"	21.6.65	A	C2	27.2.70
O'FARRELL, J.F.	14.8.43	"	4.1.60	A	C2	6.3.70
CARPINELLI, F., A.A.S.A., R.C.A.	6.9.37	Auditor, Grade II	15.11.57	A	C2	15.5.70
BUCHBINDER, J., A.A.S.A.	31.8.35	"	26.10.65	A	C2	23.10.70
BEASLEY, C.F.	10.1.48	"	19.2.65	A	C2	20.11.70
FENTON, N.C.McD., A.A.S.A., R.C.A.	21.11.43	"	3.1.61	A	C2	4.12.70
CORBOY, M.L., A.A.S.A.	23.1.47	"	21.6.65	A	C2	5.2.71
SPENCE, R.N., A.A.S.A.	10.11.44	"	15.2.64	A	C2	12.3.71
GLEESON, L.J., A.A.S.A.	26.1.48	"	19.2.65	A	C2	16.7.71
HARRIS, R.S., A.A.S.A.	9.12.45	"	26.10.65	A	C2	16.7.71
McALLISTER, N.R., A.A.S.A.	12.4.44	"	22.11.62	A	C2	28.1.72
CRUPI, J., A.A.S.A.	1.10.44	"	15.2.64	A	C2	28.1.72
SPEEDY, L.G.	15.4.48	"	9.2.66	A	C2	21.4.72
MUSCAT, S.J.	25.6.44	"	7.7.64	A	C2	2.6.72
SPURLING, P.N., A.A.S.A.	12.1.46	"	15.2.64	A	C2	16.6.72
KEOGH, T.J.	9.11.26	(Admin.)	18.11.47	A	C1	19.9.57
SULLIVAN, K.W.	26.9.45	"	15.2.64	A	C1	15.5.70
NICKSON, L.M.	18.5.47	"	19.2.65	A	C1	15.5.70
BEATTIE, S.J.	8.12.43	"	3.1.61	A	C1	22.5.70
KEARNEY, J.A.	4.11.46	"	27.6.66	A	C1	5.6.70
PASCOE, G.F.	23.5.46	"	22.7.68	A	C1	26.11.71
GREEN, F.T.	9.12.48	"	18.6.70	A	C1	3.3.72
HO, Y.O.	10.4.41	"	30.10.69	A	C1	21.4.72

General Service Representative on Public Service Board

PREMIER'S DEPARTMENT - Continued

Name	Date of Birth	Office	Date of First Appointment	Present Classification		
				Division	Class or Grade	Effective from—

AUDIT OFFICE - continued

TAYLOR, K.J.	3.2.48	(Admin.)	9.2.66	A	C1	21.4.72
TREVORROW, P.J.	29.10.46	"	19.2.65	A	C	1.11.68
SLOAN, R.J.	15.6.48	"	29.6.66	A	C	14.11.69
CRUPI, N.	27.2.47	"	29.6.66	A	C	20.2.70
RYAN, M.A.	12.8.48	"	19.2.65	A	C	4.9.70
O'TOOLE, P.J.	28.6.50	"	11.7.68	A	C	4.9.70
WILKINSON, J.T.	22.11.47	"	1.10.68	A	C	4.9.70
CARLIN, P.D.	12.5.50	"	1.10.68	A	C	4.9.70
HAETSLE, H.K.	8.8.49	"	29.5.69	A	C	24.12.70
MILLEDGE, R.L.	4.10.50	"	2.10.68	A	C	23.7.71
COLLINS, B.P.	4.5.51	"	2.6.69	A	C	8.10.71
SYKES, M.M.	31.8.47	"	3.6.69	A	C	29.10.71
EVANS, T.E.	19.12.47	"	2.6.70	A	C	29.10.71
GRIGG, V.A.	25.1.52	"	5.3.70	A	C	17.12.71
MUSGROVE, G.K.	24.8.45	"	6.6.68	A	C	10.3.72
MAGINNESS, B.J.	16.12.33	"	3.1.51	A	D	4.7.57
CAPLE, A.C.	19.3.49	"	4.7.67	A	E	4.7.67
O'BRIEN, J.D.	27.6.51	"	3.6.69	A	E	3.6.69
CRIMES, G.D.	11.7.40	"	2.6.70	A	E	2.6.70
HIPWELL, P.A.	12.1.52	"	16.6.70	A	E	16.6.70
BRAINE, J.D.	24.1.51	"	16.6.70	A	E	16.6.70
DENT, G.W.	16.7.48	"	25.6.70	A	E	25.6.70
LLES, M.G.	27.2.51	"	21.10.70	A	E	21.10.70
PARK, R.L.	26.7.50	"	28.6.71	A	E	28.6.71
RODEN, J.D.	21.12.52	"	6.7.71	A	E	6.7.71
DAVIE, D.J.	6.2.52	"	8.7.71	A	E	8.7.71
LAWRIE, G.M.	25.1.53	"	9.7.71	A	E	9.7.71
WILKINSON, B.G.	13.5.52	"	15.7.71	A	E	15.7.71
CODY, S.A.	8.10.52	"	6.8.71	A	E	6.8.71
TOMS, J.A.	28.11.51	"	11.10.71	A	E	11.10.71
JONES, S.	1.1.49	"	23.2.72	A	E	23.2.72
BARNES, K.D.	7.3.50	"	28.2.72	A	E	28.2.72
HUSEK, G.P.	21.6.53	"	7.4.72	A	E	7.4.72
BARNETT, J.H.	27.9.50	"	13.4.72	A	E	13.4.72
HILLS, P.J.	19.9.50	"	3.8.72	A	E	3.8.72
SCALES, R.M.	30.1.51	"	16.8.72	A	E	16.8.72
RYAN, J.T.	12.10.29	Assistant (Male), Grade IV	15.8.54	T	116-122	28.5.72
O'DWYER, W.K.(s)	17.7.23	Assistant (Male), Grade I	20.5.59	T	71-83	9.1.72
MARKS, Gweneth E.	12.6.20	Clerical Assistant (Audit), Senior	3.5.43	T	126-144	22.9.72
DOHERTY, Kathleen T.	31.8.25	"	2.8.48	T	126-144	22.9.72
de BURGH, Frances U.	9.9.25	"	2.8.48	T	126-144	22.9.72
SORENSEN, Ollief M.(s)	10.4.21	"	24.3.58	T	126-144	22.9.72
McEWAN, Irene G.(Mrs.)	14.6.21	"	17.8.60	T	126-144	22.9.72
BARBARA, A.G.	26.7.22	Clerical Assistant (Audit), Grade III	24.11.66	T	103-116	22.9.72
SZENTIVANYI, Szuzsanna (Mrs.)	18.2.29	"	1.7.65	T	103-116	22.9.72
WAKEFIELD, Lynette A.	27.1.45	"	22.5.70	T	103-116	22.9.72
GREEN, Helen (Mrs.)	2.4.25	"	5.5.64	T	103-116	22.9.72
O'HARA, Rosaleen M.	13.5.49	"	12.8.69	T	103-116	22.9.72
GRIFFITHS, Myra (Mrs.)	26.12.15	Machinist, Senior	19.1.71	T	F118-F125	9.1.72
HUNT, Margaret (Mrs.)	15.12.26	Machinist, Grade III	3.3.71	T	F103-F105	14.7.72
McCORMACK, Mary T.	26.6.28	Machinist, Grade II	19.1.71	T	F87-F100	9.1.72
BELL, Ellen P.	18.12.11	Stenographer, Grade III	1.7.42	T	F118-F125	9.1.72
BLACKWELL, Doris M.(Mrs.)	18.11.24	Typist, Grade II	1.12.70	T	F89-F93	9.1.72
McCANN, Carol	4.1.52	Typist, Grade I	19.1.71	T	JF-16	28.5.72
FULCO, Caterina	24.9.54	"	10.11.72	T	JF-16	10.11.72

EXECUTIVE COUNCIL AND GOVERNOR'S OFFICE

FORRISTAL, T.J.E.(s)	19.5.21	Clerk of the Executive Council and Official Secretary to the Governor	19.9.38*	A	A1(\$10,859)	25.8.72
SMITH, D.O.	5.7.27	Attendant and Driver	21.7.70	T	59-68	5.3.72
OWEN, W.H.	2.12.27	Curator, Government House	22.12.71	T	134-147	27.8.72
BOYES, E.L.	20.12.31	Departmental Chauffeur	16.10.64	T	59-67	5.3.72
FAMULARO, P.	8.7.46	"	14.4.69	T	59-67	5.3.72
BENNIE, R.H.	31.7.08	House Manager	9.6.60	T	134-147	27.8.72
MATTHEWS, Frances M.(s)	29.1.23	Stenographer, Grade II	1.12.55	T	F103-F108	9.1.72
GOLTZ, Suzanne P.	7.8.52	Typist, Grade I	22.6.71	T	JF-16	28.5.72

* Services Not Continuous

PREMIER'S DEPARTMENT - Continued

Name	Date of Birth	Office	Date of First Appointment	Present Classification		
				Division	Class or Grade	Effective from—
OFFICE OF THE PUBLIC SERVICE BOARD						
Inspectorial Branch						
STEPHENS, R.G., B.Com., Dip. Pub. Admin., A.A.S.A. (Snr.), R.C.A. (s)	17.1.27	Chief Public Service Inspector	3:5.44	A	A1(\$15,604)	28.5.72
SLATTERY, K.J., B.Com., Dip. Pub. Admin.	18.9.26	Assistant Chief Public Service Inspector (Admin.)	3.5.44	A	A1(\$13,104)	27.10.72
McCORMACK, D.W.	5.7.52		19.7.71	A	E	19.7.71
ROSARIO, Jean E.M. (Mrs.)	5.4.36	Stenographer, Grade II	19.11.71	T	F103-F108	9.1.72
KIMPTON, June M. (Mrs.)	18.11.52	Stenographer, Grade I	19.11.71	T	JF-23	28.5.72
Staffing and Classification						
KEPPEL, M.C., B.A., D.P.A.	24.9.35	Senior Public Service Inspector	19.9.51	A	A1(\$12,209)	15.12.72
HONAN, F.M., B.A., A.A.I.I.	23.3.36	"	4.11.57	A	A1(\$12,209)	15.12.72
SCULLY, J.C., B.A., B.Com.	8.11.24	Public Service Inspector	26.5.47	A	A	3.3.72
RYAN, J.A., D.P.A.	28.3.40	"	30.5.60	A	B1	1.12.72
RUMBOLD, R.M., D.P.A.	14.2.34	"	15.12.50	A	B	7.2.69
GILKINSON, K., D.P.A.	21.6.40	"	12.10.60	A	B	21.5.71
McLENNAN, J.W., B.Com.	12.7.42	"	1.6.61	A	B	29.9.72
DALY, T.J.	18.6.44	"	15.2.63	A	B	29.9.72
GARVEY, M.G., A.A.S.A.	24.12.41	"	9.12.63	A	B	29.9.72
Claims and Industrial						
NOLAN, R.P., B.Com., A.A.S.A.	4.11.37	Public Service Inspector (Admin.)	23.1.56	A	A	21.5.72
WEBB, D.R.	5.10.46		13:4.67	A	C1	21.1.72
Electronic Data Processing Centre						
WADESON, N.E., D.P.A. (s)	12.2.25	Officer in Charge	17.2.47	A	A1(\$12,209)	28.5.72
EVANS, R.J., A.A.S.A.	4.5.29	Deputy Officer in Charge	21.5.45	A	A1(\$10,859)	28.5.72
VANDERFEEN, J.J., A.A.S.A.	4.12.27	Operations Manager	1.6.50	A	A	12.12.69
MECKLIF, D.J., D.P.A.	6.3.32	Principal Systems Analyst	25.2.49	A	A	12.12.69
BREWER, L.B., D.P.A.	21.2.29	Principal Programmer (Admin.)	15.2.54	A	A	12.12.69
BALLANTYNE, M.	4.3.39	"	8.6.59	A	B	22.5.70
OLNEY, S.J.	16.7.41	"	31.5.60	A	B	22.5.70
WEBBER, L.A.	1.2.42	"	6.1.58	A	B	22.5.70
BROWN, J.W.	21.6.33	"	4.8.52	A	B	13.12.70
CLONEY, F.J.	21.12.41	"	12.7.57	A	B	1.9.71
FLEMING, D.C.	10.4.39	"	10.12.56	A	B	1.9.71
HUGHES, P.J.	16.9.37	"	30.10.58	A	B	1.9.71
SANDOW, G.N., A.A.S.A.	10.10.38	"	16.11.54	A	B	24.11.72
WALSH, B.T.	2.7.44	"	3.1.62	A	B	24.11.72
ELYTH, A.L.	5.11.48	"	5.7.67	A	C2	7.5.71
BROWN, R.C.	16.10.44	"	5.7.63	A	C2	21.5.71
MEAGHER, W.C.	26.6.33	"	27.6.49	A	C2	14.1.72
COULTHARD, M.C.	9.8.46	"	27.6.66	A	C2	24.11.72
HOLT, D.W.	28.8.45	"	21.6.65	A	C2	24.11.72
LYE, P.J.	15.2.43	"	21.6.65	A	C2	24.11.72
HASTIE, B.D.	14.9.45	"	21.6.65	A	C1	5.6.70
HARRIS, R.J.	23.7.47	"	20.10.69	A	C1	12.11.71
SINCLAIR, R.G.	15.2.47	"	19.2.65	A	C1	14.4.72
McAULIFFE, D.M.	16.7.47	"	9.2.66	A	C1	14.4.72
HYDE, B.A.	28.10.47	"	27.6.66	A	C1	14.4.72
HEAZLEWOOD, D.C.	18.11.48	"	3.7.67	A	C1	14.4.72
SADOWY, J.P.	16.3.49	"	12.7.68	A	C1	14.4.72
JOSEPH, M.R.	6.6.40	"	25.10.64	A	C1	5.5.72
ROPER, R.M.C.K.	16.11.45	"	2.10.68	A	C1	1.9.72
HODGES, R.	4.4.50	"	19.10.70	A	C	28.1.72
HILLS, P.E.	4.8.49	"	24.2.72	A	C	29.9.72
YOUNG, P.T.	5.7.47	"	6.6.69	A	C	29.9.72
TOOHEY, G.J.	15.8.47	"	6.2.70	A	C	29.9.72
MORTON, P.E.	5.1.47	"	9.4.70	A	C	29.9.72
BREWSTER, B.B.	23.2.49	"	1.6.70	A	C	29.9.72
McAULIFFE, N.J.	15.3.52	"	4.6.70	A	C	29.9.72
BOYD, R.V.	4.7.50	"	15.10.71	A	C	29.9.72
ABBOTT, R.D.	7.3.53	"	1.6.70	A	C	15.12.72
DAVIS, J.M.	24.8.53	"	1.5.72	A	B	1.5.72
HOOKER, S.G.	18.3.31	Programmer	14.1.70	P	PS-4	22.5.70
AUFKANG, Susan, B.Sc., B.A.	18.4.46	"	13.9.71	P	PS-4	13.9.71
O'CONNOR, F.K.	20.6.47	"	13.9.71	P	PS-4	1.12.71
ANDERSON, K.J., B.A.	9.3.45	"	8.4.68	P	PS-4	7.1.72
GREAVES, Elaine J. (Mrs.), B.A.	22.4.48	"	13.9.71	P	PS-4	7.1.72
GEORG, Helen M.	8.6.46	Computer Operator, Senior	8.11.71	T	130-137	28.5.72
SEBBA, Jennifer L. (Mrs.)	5.5.45	"	8.11.71	T	130-137	28.5.72
LEINHOP, Ann	28.2.46	Computer Operator, Grade II	8.11.71	T	85-97	9.1.72

PREMIER'S DEPARTMENT - Continued

Name	Date of Birth	Office	Date of First Appointment	Present Classification		
				Division	Class or Grade	Effective from—

OFFICE OF THE PUBLIC SERVICE BOARD - continued

Electronic Data Processing Centre
- continued

RILEY, Jillian M.	6.2.50	Computer Operator, Grade II	8.11.71	T	85-97	21.1.72
McGREGOR-CARROLL, Lynne	10.5.48	"	19.8.70	T	85-97	21.1.72
HOYSTED, Helen E.	27.6.50	"	8.11.71	T	85-97	4.8.72
WILSON, Dorothy M.	8.10.22	Machinist (Data Processing), Supervising, Grade II	20.2.56	T	F105	9.1.72

Organization and Methods

KELLY, G.J.J., D.P.A.(s)	28.8.26	Senior Public Service Inspector (O & M)	3.1.51	A	A1(\$12,209)	28.5.72
SHEEHAN, R.H., D.P.A.	28.8.39	Public Service Inspector (O & M)	27.1.56	A	A	8.9.72
MATTHEWS, H.J., D.P.A.	16.1.36	"	16.2.54	A	B1	14.10.66
GIULIANO, J.F., D.P.A., A.A.I.I.	3.11.38	"	31.5.56	A	B1	21.5.71
CUMMINS, A.J., A.A.S.A.	31.12.38	"	4.11.59	A	B1	17.11.72
STRAKATY, H.	13.7.21	"	19.4.56	A	B	22.1.71
JOHNSTON, W.U., D.P.A.	29.11.41	"	4.1.60	A	B	20.12.71
GLENK, H., D.P.A.	7.5.43	"	3.1.61	A	B	20.12.71
MOLDRICH, B.F.S., D.P.A.	29.11.37	"	28.10.58	A	B	20.12.71
ELLIS, H.G.A., A.A.S.A.	6.8.43	"	3.1.61	A	B	20.12.71
ORFANELLI, R., A.A.S.A.	14.5.36	"	16.6.59	A	B	7.4.72
MANSFIELD, L.L., D.P.A.	19.3.45	Assistant Public Service Inspector (O & M)	15.2.63	A	C2	9.7.71
HARRINGTON, M.J.	28.2.46	"	15.2.64	A	C2	10.3.72
CARR, T.J., D.P.A.	12.12.46	"	15.2.64	A	C2	10.3.72
CARTER, M.J.	12.10.45	"	15.2.63	A	C2	10.3.72
COLLINS, R.J., D.P.A.	30.4.45	"	1.2.63	A	C2	10.3.72
GRIFFITHS, K., B.Com.	28.6.47	"	9.2.66	A	C2	10.3.72
ROGERS, R.C.	24.11.44	"	1.2.63	A	C2	10.3.72
McDONALD, R.M.	22.5.48	"	27.6.66	A	C2	30.3.72
MURPHY, D.L.	21.10.45	"	6.7.67	A	C2	12.5.72
BOWMAN, T.J., D.P.A.	22.11.44	"	1.2.62	A	C2	12.5.72
COLLARD, D.A.	22.7.47	"	19.2.65	A	C2	9.6.72
LEIHY, D.J.	20.11.43	Technical Officer	2.6.69	P	TE-1	14.12.69

Administration

CARRIGAN, P., B.Com., A.A.S.A., R.C.A.(s)	27.7.24	Secretary	6.11.41	A	A1(\$13,104)	27.10.72
DURRANT, R.H.(s)	22.6.17	Assistant Secretary (Admin.)	1.8.35	A	A	12.5.67
MARCHESI, L.P.	13.1.33	"	23.1.50	A	B1	29.8.69
COUTTS, J.P.(s)	15.7.17	"	20.2.39	A	B	26.7.63
PALMER, W.R.	6.5.32	"	6.5.48	A	B	24.12.64
RUMBLE, A.	18.6.30	"	21.10.48	A	B	10.3.67
SWINDELL, A.T., B.Ec., D.P.A.	30.6.39	"	12.7.57	A	B	16.1.70
O'DONNELL, J.W.	8.12.15	"	23.2.53	A	C2	2.8.63
WHITE, H.G.	1.5.31	"	16.12.53	A	C2	26.5.67
JESSUP, A.A.	13.5.40	"	2.6.61	A	C2	17.4.70
TEW, H.M.	25.7.44	"	8.6.62	A	C2	8.4.71
ALLINSON, B.E.	8.9.43	"	9.12.63	A	C2	13.10.72
SUTCLIFFE, R.T.	24.10.43	"	9.12.63	A	C1	17.7.70
HUGHES, N.L.	15.7.47	"	28.6.66	A	C1	23.7.71
MALONE, J.D.	24.1.44	"	1.3.63	A	C1	13.8.71
RYAN, B.J.	1.7.49	"	4.7.67	A	C1	22.12.72
LAWSON, G.R.	12.12.46	"	19.2.65	A	C	20.3.70
O'CONNOR, K.J.	11.7.50	"	25.6.68	A	C	8.4.71
WALSH, P.J.	25.7.50	"	28.6.68	A	C	23.7.71
WEIR, A.J.	24.5.50	"	16.7.68	A	C	5.11.71
HEARN, R.J.R.	28.7.50	"	30.9.68	A	C	12.11.71
CASEY, B.R.	29.4.52	"	5.6.70	A	E	5.6.70
FISHER, L.A.	21.8.51	"	11.11.70	A	E	11.11.70
MURRAY, J.S.	3.1.53	"	20.7.71	A	E	20.7.71
BURNHAM, C.M.	30.11.52	"	6.8.71	A	E	6.8.71
CAREY, P.J.	22.8.54	"	19.10.71	A	E	19.10.71
COYNE, B.V.H.	21.6.54	"	23.2.72	A	E	23.2.72
MARANTELLI, M.A.	30.5.53	"	24.8.72	A	E	24.8.72
TAYLOR, J.G.	31.10.51	"	24.8.72	A	E	24.8.72
McPARLAND, B.W.(s)	4.11.14	Assistant (Male), Grade IV	29.1.53	T	116-122	28.5.72
VINING, P.A.	21.8.55	Assistant (Male), Grade I	27.6.72	T	JM-11	27.6.72
MORTON, Jean E.	22.1.26	Stenographer, Grade III	17.12.69	T	F118-F125	9.1.72
KOSTIDIS, Waikaramihi D.(Mrs.)	30.1.45	"	26.11.70	T	F118-F125	9.1.72
SCUDDS, Joan C.(Mrs.)	28.12.44	"	18.11.71	T	F118-F125	9.1.72
MALOUF, Mavis T.	22.2.24	Typist, Grade II	20.5.69	T	F89-F93	9.1.72
BUCKLEY, Ruth (Mrs.)	16.2.51	"	22.6.72	T	F89-F93	22.6.72

PREMIER'S DEPARTMENT - Continued

Name	Date of Birth	Office	Date of First Appointment	Present Classification		
				Division	Class or Grade	Effective from—

OFFICE OF THE PUBLIC SERVICE BOARD - continued

Training						
WALSH, F., B.Com., D.P.A.	28.1.32	Chief Training Officer	23.1.50	A	A	24.1.69
GORDON, K.A., D.P.A. (s)	9.12.19	Senior Training Officer	26.11.48	A	B1	11.9.64
DALY, P.J., D.P.A., A.A.I.I.	19.9.25	"	3.1.51	A	B1	30.5.69
FURY, K.J., D.P.A.	27.1.38	"	10.1.55	A	B1	13.8.71
BENNETT, B.D., B.A.	23.9.32	Training Officer	5.7.57	A	B	12.9.69
O'FARRELL, B.	2.1.37	Assistant Training Officer	25.8.55	A	C2	27.11.70
DE LA FRONDE, R.F.	21.9.37	"	15.7.57	A	C2	19.3.71
JOHNSTON, F.S.K.	1.5.45	"	15.2.62	A	C2	19.5.72
HALLORAN, B.J., D.P.A.	24.10.44	"	15.2.63	A	C2	19.5.72
JOHNSON, E.A.V.	21.7.46	"	2.7.67	A	C2	22.12.72
CARROLL, J.F.	9.6.51	(Admin.)	15.7.71	A	E	15.7.71
SOIL CONSERVATION AUTHORITY						
Administrative						
FITT, R.A., D.P.A.	15.10.36	(Admin.)	31.5.56	A	B1	15.12.72
RACE, H.L., D.P.A.	11.2.40	"	29.1.57	A	B	15.12.72
MORTON, D.G.	30.11.39	"	13.2.57	A	C2	29.8.69
MAWDSLEY, K.A.	7.11.43	"	1.2.62	A	C1	7.11.69
STILVE, A.	4.5.43	"	2.3.63	A	C	29.7.66
O'MEARA, G.J.	28.12.47	"	27.6.66	A	C	5.9.69
SHEPHERDSON, R.H.	3.8.48	"	27.6.66	A	C	27.2.70
SCOTT, J.D.	4.9.45	"	3.7.67	A	C	9.7.71
LAIRD, A.J.	4.7.52	"	2.6.70	A	E	2.6.70
BEAUMONT, J.P.	25.9.39	"	21.10.70	A	E	21.10.70
DU VERGIER, R.J.	17.9.51	"	26.7.71	A	E	26.7.71
ANDERSON, L.J., B.Sc.	6.10.48	Training Officer	24.2.72	P	TO-1	11.8.72
MAHNEY, J.W.G.	31.10.48	Assistant (Male), Grade III	18.9.68	T	103-108	9.1.72
BROWN, Olwyn J.	25.11.40	Assistant, Grade II	19.1.71	T	F91-F95	9.1.72
GUTHRIDGE, Phyllis M.	16.12.17	Stenographer, Grade III	8.7.66	T	F118-F125	1.9.72
LANGLANDS, Ronda K.	14.6.49	Stenographer, Grade I	27.11.70	T	F89-F97	9.1.72
KUHNE, I.R.	23.12.40	Storekeeper, Grade I	19.4.71	T	88-100	16.7.72
FAY, Marie E. (Mrs.)	20.9.23	Typist, Grade I	30.11.70	T	F74-F86	9.1.72
RENKIN, Elizabeth A.	13.6.53	"	19.1.71	T	JF-16	28.5.72
Publications and Information						
MATTHEWS, C.R.	30.12.42	Publications and Information Officer	1.6.72	P	PP-2	1.6.72
Field Operations						
DICKINSON, H.R., B.Agr.Sc., Dip.Agr.	8.8.08	Chief Conservation Officer	24.8.50	P	SO-10	19.3.71
RUNCE, F.D., Dip.Agr. (s)	25.9.24	Assistant Chief Conservation Officer	9.8.48	P	CO-5	19.3.71
ALLINSON, J.F., Dip.Agr.	30.10.35	Senior Extension Officer	7.4.71	P	CO-4	13.10.72
ELVERY, D.H., B.Agr.Sc.	18.1.29	Regional Conservation Officer	26.1.54	P	SO-7	13.10.72
PATERSON, D.R., B.Agr.Sc. (s)	18.7.23	"	7.4.54	P	SO-7	13.10.72
CAHILL, D.N., B.Agr.Sc.	2.9.29	"	9.9.64	P	SO-7	13.10.72
RAE, G.A., Dip.Agr.	12.8.26	Assistant Regional Conservation Officer	26.1.54	P	CO-4	13.10.72
KELLY, R.E., Dip.Agr.	23.5.29	"	26.6.57	P	CO-4	13.10.72
EBBS, G.B., Dip.Agr.	16.3.34	"	16.3.55	P	CO-4	13.10.72
CHAPPELL, A.C., B.Agr.Sc.	2.11.42	Senior Catchment Investigation Officer	16.9.68	P	SO-5	13.10.72
CUMMINGS, D.J., B.Agr.Sc.	2.7.48	Assistant Catchment Investigation Officer	30.3.71	P	SO-1	30.3.71
TERRY, K.B., Dip.Agr. (s)	11.12.23	Senior Conservation Officer	26.1.54	P	CO-3	18.8.64
GARDEN, F.M., B.Sc.	9.6.37	District Conservation Officer	24.7.62	P	SO-3	14.7.72
KNIGHTS, K.G., Dip.Agr.	20.6.32	"	7.10.54	P	CO-3	14.7.72
PAUL, C.F., Dip.Agr. (s)	28.2.25	"	1.8.55	P	CO-3	14.7.72
LANGFORD, J.C.W., Dip.Agr.	9.10.34	"	16.3.55	P	CO-3	14.7.72
O'BRIEN, B., Dip.Agr.	2.9.34	"	26.4.56	P	CO-3	14.7.72
STIRLING, A.A., Dip.Agr.	10.5.37	"	16.11.56	P	CO-3	14.7.72
AUKEMA, J.	24.10.26	"	22.11.57	P	CO-3	14.7.72
WOOD, J.F., Dip.Agr.	17.11.37	"	28.7.58*	P	CO-3	14.7.72
ALLEN, H.R., Dip.Agr.	13.12.31	"	15.5.59	P	CO-3	14.7.72
SEACOMBE, D.H., Dip.Agr.	7.4.38	"	20.7.59	P	CO-3	14.7.72
O'MEARA, M.C., Dip.Agr.	25.7.37	"	28.7.58	P	CO-3	14.7.72
VIERTMANN, W.F.K.	24.1.29	"	12.11.68	P	CO-3	14.7.72
ELLWOOD, S.B., Dip.Agr.	22.10.35	"	14.4.60	P	CO-3	14.7.72
LE GET, G.W., Dip.Agr.	16.7.40	"	8.5.61	P	CO-3	14.7.72

* Services Not Continuous

PREMIER'S DEPARTMENT - Continued

Name	Date of Birth	Office	Date of First Appointment	Present Classification		
				Division	Class or Grade	Effective from—
SOIL CONSERVATION AUTHORITY - continued						
Field Operations - continued						
WHITE, K.G., Dip. Agr.	3.2.40	District Conservation Officer	8.5.61	P	CO-2	1.2.70
BURNELL, M.G., Dip. Agr.	18.6.36	"	11.8.67	P	CO-2	27.2.70
KNUDSEN, J., B. Agr. Sc.	29.3.29	Conservation Officer	23.6.59	P	SO-1	26.2.67
RANSOM, M.J., B. Agr. Sc., Dip. Agr.	1.9.46	"	26.3.70	P	SO-1	26.3.70
HAMER, W.I., B. Agr. Sc., Dip. Agr.	18.1.47	"	4.4.67	P	SO-1	1.1.72
KING, P.N.	25.11.48	"	16.3.72	P	SO-1	16.3.72
OSBORN, B.J.	7.3.32	"	8.5.61	P	CO-1	26.2.67
McALPIN, I.R., Dip. Agr.	20.11.33	"	19.9.61	P	CO-1	26.2.67
HILL, D.G., Dip. Agr.	12.9.43	"	13.6.62	P	CO-1	26.2.67
LUKE, D.O., Dip. Agr.	17.6.41	"	15.6.63	P	CO-1	26.2.67
MARTIN, D.F., Dip. Agr.	9.2.42	"	25.3.65	P	CO-1	29.3.68
RADFORD, B.R., Dip. Agr. Sc.	7.9.48	"	6.2.69	P	CO-1	6.2.69
MOODIE, R.McD., Dip. Agr. Sc.	31.1.47	"	10.4.69	P	CO-1	10.4.69
CLUTTERBUCK, R.S., Dip. Agr.	21.11.45	"	7.7.66	P	CO-1	9.5.69
LEIVERS, R.L., Dip. Agr. Sc.	30.3.49	"	17.6.69	P	CO-1	17.6.69
NORMAN, L.W., Dip. Agr. Sc.	3.11.46	"	14.2.69	P	CO-1	10.10.69
JEFFERS, H.R.	28.9.20	"	17.5.51	P	CO-1	1.3.70
SPEEDIE, T.W., Dip. Agr.	4.6.44	"	25.3.65	P	CO-1	1.3.70
CHAFFE, R.F., Dip. Agr.	31.7.46	"	21.3.68	P	CO-1	1.3.70
KEMP, A.L., Dip. Agr.	3.3.44	"	6.2.69	P	CO-1	1.3.70
MATTINSON, J.R., Dip. Agr.	9.6.32	"	15.9.69	P	CO-1	1.3.70
BERG, P.D., Dip. Agr.	10.8.46	"	6.2.70	P	CO-1	1.3.70
ASHTON, K.M., Dip. Agr. Sc.	10.3.50	"	26.3.70	P	CO-1	26.3.70
BELL, G.R.	26.12.49	"	16.3.72	P	CO-1	16.3.72
FORSYTH, D.A.	16.6.49	"	16.3.72	P	CO-1	16.3.72
THOMAS, W.H.	24.11.42	"	16.3.72	P	CO-1	16.3.72
JONES, B.W.	26.4.38	Works Assistant	14.4.61	T	93-105	9.1.72
CLIFFORD, W.G.	1.2.35	"	9.5.57	T	93-105	9.1.72
FOLMEAR, K.A.	9.9.29	"	26.4.65	T	93-105	9.1.72
BAKER, G.A.	18.8.43	"	26.4.65	T	93-105	9.1.72
TROETH, I.S.	15.8.31	"	26.4.65	T	93-105	9.1.72
HENDERSON, R.F.	23.4.38	"	7.9.66	T	93-105	9.1.72
McFARLANE, G.B.	19.3.45	"	12.11.68	T	93-105	9.1.72
BURNS, P.R.	28.8.42	"	12.11.68	T	93-105	9.1.72
JOHNSON, G.J.	11.9.47	"	5.6.69	T	93-105	9.1.72
HYNES, J.P.	21.6.48	"	24.9.69	T	93-105	9.1.72
DALMAYER, L.	2.11.26	"	14.1.70	T	93-105	9.1.72
VANVLIET, J.C.	17.12.29	"	7.9.70	T	93-105	9.1.72
ALTER, M.	7.12.47	"	11.3.71	T	93-105	9.1.72
HOPKINS, K.L.	7.8.32	"	21.12.71	T	93-105	9.1.72
Research						
GIBBONS, F.R., B.Sc.	30.12.23	Principal Research Officer	12.6.53	P	SO-10	19.3.71
ROWAN, J.N., B. Agr. Sc.	25.7.28	Senior Research Officer	12.5.54	P	SO-6	26.2.67
LESLIE, T.I., B.Sc.	9.8.26	"	5.7.49	P	SO-6	19.3.71
MASTER, I., Ph.D.	25.4.33	"	16.9.69	P	SO-6	13.8.71
HASKEW, H.C., M.Sc. (Wis.), B. Agr. Sc.	16.8.24	"	30.6.65	P	SO-5	19.3.71
ROWE, R.K., B.Sc.F.	24.2.32	"	8.1.52	P	SO-5	19.3.71
MOLNAR, I., M. Agr. Sc.	28.2.15	"	10.9.51	P	SO-5	14.7.72
NICHOLSON, B.M., B. Agr. Sc. (s)	20.7.22	"	15.5.58	P	SO-4	26.2.67
CYARMATHY, A.	20.7.23	"	7.8.56	P	SO-4	26.2.67
ZALLAR, A.S.	30.10.24	"	6.8.62	P	SO-4	24.4.69
WU, A.Y., M.Sc.	27.11.33	"	22.7.68	P	SO-4	4.2.72
HAGEL, U., B. Agr. Sc.	6.2.19	Research Officer	4.7.63	P	SO-2	1.7.69
JEFFREY, P.J., B. Agr. Sc.	16.7.42	"	29.10.71	P	SO-1	29.10.71
COLLIER, J.H.	14.10.29	Laboratory Assistant (Male)	3.12.65	T	67-106	10.9.72
BARNA, S.	23.3.47	"	15.12.72	T	67-106	15.12.72
PENROSE, N.A.	24.2.51	Technical Assistant (Male), Grade I	19.3.71	T	81-106	10-9-72
HARTLAND, R.	29.1.44	"	19.3.71	T	81-106	10.9.72
Engineering						
FINDLAY, G.H., B.E., M.I.E. Aust.	7.7.40	Chief Engineer	7.10.63	P	E-3	13.10.72
NELSON, K.D., B.Sc., E.W.S., M.I.E. Aust.	3.8.21	Engineer	12.2.51	P	E-3	26.2.67
BUGEJA, R.M., B.C.E.	17.9.45	Engineer (Farm Water Supplies)	4.12.69	P	E-2	14.1.72
WATSON, N.A., Dip. C.E., E.W.S.	24.10.40	Regional Engineer	9.5.60	P	E-2	19.7.68
MAINKA, B.G., Dip. C.E.	24.3.41	"	9.6.69	P	E-2	9.6.69
GANGE, M.D.	13.12.40	Farm Water Supply Extension Officer	15.11.71	P	SO-4	15.11.71
LLOYD, D.J.	18.1.33	Supervising Draughtsman	4.8.52	P	DR-4	19.3.71
LAS GOURGUES, J.S.	21.5.30	Senior Draughtsman	15.1.59	P	DR-3	6.10.68
ROBINS, N.A.	27.9.41	"	18.9.61	P	DR-3	6.10.68

PREMIER'S DEPARTMENT - Continued

Name	Date of Birth	Office	Date of First Appointment	Present Classification		
				Division	Class or Grade	Effective from—

SOIL CONSERVATION AUTHORITY - continued

Engineering - continued						
Name	Date of Birth	Office	Date of First Appointment	Division	Class or Grade	Effective from—
FOLLAND, M.R.	25.6.46	Draughtsman	19.11.70	P	DR-1	19.11.70
KOKAI, J.Z.	14.7.19	Conservation Officer (Works)	30.6.59	P	SO-3	6.10.67
PIERCE, G.C.	14.9.36	Engineering Assistant, Senior	11.6.63	T	173-191	28.5.72
BROWN, K.L.(s)	10.9.20	Engineering Assistant	29.11.66	T	122-152	28.5.72
HUTCHINSON, B.W.	17.7.41	"	29.11.66	T	122-152	28.5.72
FLACK, A.L.	26.12.32	"	29.11.66	T	122-152	28.5.72
MacDONALD, C.H.	23.7.25	"	20.2.67	T	122-152	28.5.72
O'CONNOR, F.	14.7.14	Machinery Officer	11.11.65	T	128-152	28.5.72
BISHOP, A.W.	7.1.29	Mechanical Assistant	22.11.63	T	109-129	28.5.72
MINISTRY OF FUEL AND POWER						
STRATTON, M.A.(s)	22.12.17	Executive Officer	11.3.36	A	A	4.9.70
CHABLE, D.G.	12.3.45	(Admin.)	27.6.66	A	C	25.9.70
MENDLESON, J., M.I.E.Aust.	27.9.29	Senior Engineer	9.8.67	P	E-3	9.8.67
OLSEN, Kaylene	20.5.48	Stenographer, Grade III	2.2.72	T	F118-F125	2.2.72
MINISTRY FOR THE ARTS						
National Gallery						
WESTBROOK, E.E.	29.9.15	Director	3.1.56	P	Special (\$14,804)	28.5.72
THOMSON, G.A., B.A.	1.12.10	Deputy Director	25.10.57	P	NG-6	14.12.69
HOFF, Ursula, Ph.D.	26.12.09	Assistant Director	30.11.48	P	NG-5	14.12.69
SCOTT, Marion E.	31.8.21	Chief Education Officer	19.3.68	P	NG-4	14.12.69
HOOD, K.E.	10.2.28	Senior Curator and Curator of Decorative Arts	18.8.61	P	NG-4	16.4.71
FINEMORE, B.J., B.A.	8.10.25	Curator of Australian Paintings	11.3.59	P	NG-3	14.12.69
DIKON, Annette D.	31.8.38	Curator of European and American Paintings After 1800	23.12.69	P	NG-3	23.12.69
DEAN, Lorna S., B.A.	28.2.37	Curator of Prints and Drawings	21.4.70	P	NG-3	21.4.70
STURGEON, G.	9.4.36	Exhibitions Officer	9.1.70	P	NG-3	21.8.70
LANE, T.F.	14.9.46	Assistant Curator, Decorative Arts	15.2.64	P	NG-2	14.12.69
PHIPPS, Jennifer M., B.A.	25.6.44	"	24.1.69	P	NG-2	14.12.69
CLARK, Rowena H. (Mrs.)	8.11.27	"	3.3.72	P	NG-2	3.3.72
PANG, Mae A.Q., (Mrs.), M.A.	4.10.41	Assistant Curator, Asian Art	10.3.72	P	NG-2	10.3.72
ZDANOWICZ, Irene, B.A.	16.11.46	Assistant Curator of Prints and Drawings	7.6.68	P	NG-2	29.9.72
BURKE, G.P.	20.9.46	Assistant, Australian Art	21.6.65	P	NG-1	14.12.69
McCALL, W.(s)///	25.7.10	Secretary, Council of Trustees of The National Gallery (Admin.)	15.12.26	A	A1(\$10,859)	28.5.72
SEARGENT, W.A.	18.1.32	"	26.7.48	A	B	8.10.71
STEWART, B.J.	17.5.44	"	18.2.62	A	C2	19.8.71
PERRY, V.M.	8.5.18	"	1.6.56	A	C2	14.1.72
WALKER, V.J.	26.9.30	"	20.1.61	A	C1	2.2.68
ASHTON, P.J.	9.12.40	"	11.2.60	A	C1	8.5.70
JAGO, P.J.	28.4.44	"	9.12.63	A	C1	14.4.72
GODDARD, J.B.	14.7.43	"	21.11.62	A	C	16.2.68
FLOWERS, K.N.	31.3.48	"	3.7.68	A	C	17.7.70
PAWLUCK, L.	15.11.50	"	4.3.69	A	C	17.3.72
COOPER, P.B.	15.7.44	"	9.8.71	A	E	9.8.71
McINTOSH, A.B.	11.1.53	"	23.2.72	A	E	23.2.72
WAKE, R.J.	1.11.53	"	29.3.72	A	E	29.3.72
KANE, W.	28.11.30	Assistant (Male), Grade III	16.4.62	T	103-108	9.1.72
COVENTRY, Susan McG. (Mrs.)	2.11.17	Assistant, Grade II	6.2.70	T	F91-F95	9.1.72
RYAN, Margaret M. (Mrs.)	18.3.20	Assistant, Grade I	11.2.71	T	F69-F82	9.1.72
CANN, L.W.R.(s)	3.2.10	Attendant, Senior	7.11.60	T	91-97	9.1.72
DRING, F.A.	26.11.24	"	8.4.63	T	91-97	9.1.72
MORPHETT, W.R.(s)	15.3.16	"	7.11.60	T	91-97	9.1.72
HAMMEL, N.J.	19.9.28	Attendant, Grade II	25.5.67	T	86-88	9.1.72
GUNN, R.P.	9.5.25	"	27.3.68	T	86-88	9.1.72
MURLOD, B.	18.12.25	"	27.3.68	T	86-88	9.1.72
HORTON, G.C.	22.4.26	"	29.4.64	T	86-88	9.1.72
HOFLEK, H.O.	24.5.09	"	1.6.65	T	86-88	9.1.72
SIDLAUSKAS, E.	26.4.25	"	25.5.67	T	86-88	9.1.72
MOORE, W.G.	28.6.11	"	10.5.68	T	86-88	9.1.72
JACOBSEN, P.	29.4.25	"	26.8.68	T	86-88	9.1.72
MORIERE, E.G.	8.8.13	"	29.8.68	T	86-88	9.1.72
WILSON, E.L.	8.11.13	"	2.9.68	T	86-88	9.1.72
HODGSON, A.	7.9.34	"	25.3.69	T	86-88	9.1.72
SHAW, F.	12.8.20	"	25.3.69	T	86-88	9.1.72
POTTERS, R.J.	29.1.20	"	29.11.68	T	86-88	9.1.72
O'CONNOR, M.W.	18.1.25	"	6.2.70	T	86-88	9.1.72

PREMIER'S DEPARTMENT - Continued

Name	Date of Birth	Office	Date of First Appointment	Present Classification		
				Division	Class or Grade	Effective from—

MINISTRY FOR THE ARTS - continued

National Gallery - continued						
TEAGUE, J.E.R.	19.3.19	Attendant, Grade II	10.5.68	T	86-88	9.1.72
BRENNAN, J.C.	10.6.26	"	29.11.68	T	86-88	9.1.72
TUMBLETT, A.	25.4.25	"	10.5.68	T	86-88	9.1.72
SCIGLUNA, G.	21.9.23	"	10.5.68	T	86-88	9.1.72
COMERFORD, F.E.F.	3.7.12	"	27.8.68	T	86-88	9.1.72
WILLS, L.D.	3.8.13	"	10.5.68	T	86-88	9.1.72
JONES, J.E.	10.6.32	"	26.8.68	T	86-88	9.1.72
HARRAP, W.T.	12.10.18	"	29.11.68	T	86-88	9.1.72
GARCIA, M.A.	21.4.29	"	2.9.68	T	86-88	9.1.72
THATCHER, R.	2.9.26	"	29.11.68	T	86-88	9.1.72
DAVIS, C.L.	21.5.32	"	29.11.68	T	86-88	9.1.72
SINOSICH, E.	20.1.32	"	2.9.68	T	86-88	9.1.72
GANE, H.F.	2.6.20	"	15.7.69	T	86-88	9.1.72
HAMER, C.M.	6.11.18	"	29.11.68	T	86-88	9.1.72
MAY, P.R.	22.9.16	"	29.11.68	T	86-88	9.1.72
RUSSELL, E.G.	12.3.15	"	15.7.69	T	86-88	9.1.72
BOURKE, J.F.	11.8.12	"	16.6.61	T	86-88	9.1.72
BONNICI, J.	21.9.26	"	2.9.68	T	86-88	9.1.72
GRASBY, D.	16.10.37	"	15.7.69	T	86-88	9.1.72
HARRIS, T.L.	13.1.42	"	23.10.70	T	86-88	9.1.72
POTTER, A.E.	7.12.17	"	13.8.70	T	86-88	9.1.72
YENDALL, R.C.	25.8.35	"	15.7.69	T	86-88	9.1.72
CONNOLLY, M.	29.9.21	"	15.7.69	T	86-88	9.1.72
FABIAN, P.	14.5.28	"	15.7.69	T	86-88	9.1.72
JONES, D.	22.12.29	"	15.7.69	T	86-88	9.1.72
LAING, G.	14.4.17	"	15.7.69	T	86-88	9.1.72
SOLER, F.	17.7.15	"	1.12.69	T	86-88	9.1.72
TOWER, A.	12.8.19	"	1.12.69	T	86-88	9.1.72
HARRISON, T.W.	31.7.27	"	1.12.69	T	86-88	9.1.72
BENNETT, P.R.	12.10.30	"	15.7.69	T	86-88	9.1.72
REIDY, S.I.	20.5.23	"	1.12.69	T	86-88	9.1.72
PAWLICKA, K.W.	21.3.35	"	1.12.69	T	86-88	9.1.72
RIGHYNI, C.L.	5.5.43	"	1.12.69	T	86-88	9.1.72
WIGNELL, J.R.	25.8.23	"	1.12.69	T	86-88	9.1.72
NEWITT, W.A.	7.3.15	"	1.12.69	T	86-88	9.1.72
CECCHINI, M.	9.8.27	"	13.5.70	T	86-88	9.1.72
PENNY, F.C.(s)	14.1.15	"	21.12.64	T	86-88	9.1.72
McRAE, M.J.	21.3.42	"	13.5.70	T	86-88	17.3.72
NORTHROP, G.A.	17.4.27	"	26.3.70	T	86-88	27.3.72
HICKEY, R.P.	22.6.28	"	29.11.68	T	86-88	27.5.72
DAVIES, F.S.	31.1.34	"	13.8.70	T	86-88	22.6.72
BRODY, R.F.	12.8.29	"	26.5.72	T	86-88	18.8.72
GOOD, R.J.P.	12.12.22	"	18.2.72	T	86-88	2.11.72
HOLLIGAN, C.S.	30.1.15	Attendant, Grade I	6.6.68	T	75-82	9.1.72
THOMSON, E.J.	26.3.18	"	18.2.72	T	75-82	18.2.72
STANTON, K.P.	12.3.24	"	18.2.72	T	75-82	18.2.72
CATCHPOOL, R.C.	26.12.29	"	21.4.72	T	75-82	21.4.72
TAMBLYN, W.E.	9.12.16	Carpenter	22.12.71	T	110-127	27.8.72
HARRIS, F.L.	25.6.16	Cleaner (Male)	10.5.71	T	53-68	27.8.72
STORTI, P.	21.10.24	"	10.5.71	T	53-68	27.8.72
SCORDIA, R.	24.4.27	"	10.5.71	T	53-68	27.8.72
MORRIS, A.B.	3.12.17	"	10.5.71	T	53-68	27.8.72
ORCHARD, Jean M.(Mrs.)	30.10.17	Cleaner	30.10.70	T	F67-F82	27.8.72
STAMEN, Annemarie (Mrs.)	5.11.23	"	30.10.70	T	F67-F82	27.8.72
FRASER, Mary M.	1.10.22	"	30.10.70	T	F67-F82	27.8.72
O'BRIEN, P.M.	4.2.28	Electrician, Special Class	26.8.68	T	120-135	27.8.72
FRY, R.E.C.(s)	20.2.22	Foreman, Shop Carpenter	10.2.61	T	143-154	27.8.72
DUKE, R.	27.2.17	Gallery Assistant, Senior	2.12.53	T	102	16.1.72
HOLZHAUSEN, B.A.I.	13.7.18	Gallery Assistant	19.10.62	T	91-97	16.1.72
FORDRED, R.E.	19.3.24	"	29.10.64	T	91-97	16.1.72
WELLS, R.	27.7.28	"	21.10.68	T	91-97	12.5.72
BOWDEN, W.	29.3.27	Gardener, Supervising	15.9.69	T	118-124	28.5.72
EMEN, J.S.	17.11.20	Maintenance Engineer, Grade I	7.10.69	T	189-205	28.5.72
FALLS, A.J.	28.3.31	Painter	26.2.69	T	108-125	27.8.72
MEHES, G.P.	19.6.23	Photographer, Grade I	15.12.67	T	88-109	28.5.72
AYRES, W.D.	18.6.20	Plumber	11.11.68	T	115-130	27.8.72
CLEVELAND, Loris R.	30.3.25	Stenographer, Grade III	5.2.57	T	F118-F125	9.1.72
STEVENS, Margaret (Mrs.)	25.5.43	"	8.3.61	T	F118-F125	9.1.72
DOUGLAS, Joan P.	23.10.20	"	6.5.71	T	F118-F125	9.1.72
WICKS, Esther I.(Mrs.)	14.12.23	Stenographer, Grade II	30.10.70	T	F103-F108	9.1.72
CHAPMAN, Violet M.(Mrs.)	9.3.15	"	30.10.70	T	F103-F108	9.1.72
BUTLER, Elvee M.(Mrs.)	20.9.10	"	10.5.71	T	F103-F108	9.1.72
WESTONE, Denise B.	25.6.50	"	13.11.69	T	F103-F108	9.1.72
GELPPINDALL, Kerry L.	14.6.50	Stenographer, Grade I	13.11.69	T	F89-F97	9.1.72
SHELVERTON, Judith P.(Mrs.)	31.12.47	"	30.10.70	T	F89-F97	9.1.72
RYAN, C.(s)	1.3.24	Storekeeper, Grade I	14.6.61	T	88-100	16.7.72
LAYCOCK, C.D.(s)	28.2.12	Supervisor	6.5.29	T	122	10.9.72

PREMIER'S DEPARTMENT - Continued

Name	Date of Birth	Office	Date of First Appointment	Present Classification		
				Division	Class or Grade	Effective from—
MINISTRY FOR THE ARTS - continued						
National Gallery - continued						
HUTCHY, J.	27.10.16	Supervisor,Assistant	28.6.61	T	102	9.1.72
COSTER, J.E.	9.10.23	Technical Assistant	24.5.66	T	98-102	16.1.72
SOUTHAM, A.	6.6.08	"	24.9.51	T	98-102	16.1.72
BOOTH, P.H.	2.11.40	"	26.2.69	T	98-102	16.1.72
WILL, C.G.	2.3.51	"	30.5.72	T	98-102	30.5.72
HAWKINS, L.E.(s)	14.4.17	Technical Assistant,Asian Art	4.3.68	T	98-102	16.1.72
FOSTER, Leila D.(Mrs.)	7.6.10	Telephonist,Grade II	15.4.58	T	F89	9.1.72
RENOWDEN, Grace M.(Mrs.)	28.6.13	Typist,Grade II	30.10.70	T	F89-F93	9.1.72
State Film Centre						
SWIFT, D.,D.P.A.(s)	12.9.17	Chief Executive Officer	11.4.35	A	A	17.8.62
SCHIEFFERLE, E.J.	15.9.25	(Admin.)	7.6.54	A	B	18.6.71
WINTLE, J.A.(s)	29.6.12	"	14.5.56	A	C1	18.6.71
JACKSON, Jennifer (Mrs.)	23.1.46	Film Librarian	17.1.72	P	L-1	17.1.72
CSUTOROS, F.	29.4.32	Assistant (Male),Grade II	14.11.67	T	91-97	9.1.72
PHILLIPS, S.D.	25.5.51	Assistant (Male),Grade I	24.5.71	T	71-83	25.5.72
JOPE, Betty V.(Mrs.)	29.3.23	Assistant,Grade II	19.1.71	T	F91-F95	9.1.72
FABIAN, Patricia V.M.	25.1.23	Assistant,Grade I	19.1.71	T	F69-F82	9.1.72
KEMP, Shirley	4.2.20	"	19.1.71	T	F69-F82	9.1.72
KINGDON, Kathleen (Mrs.)	20.6.24	"	19.3.71	T	F69-F82	9.1.72
HALLS, F.(s)**	20.7.20	Biograph Operator (Projectionist)	26.10.61	T	95-101	20.6.71
REID, P.L.	28.9.49	Despatch Officer	17.9.71	T	89	14.1.72
O'KEEFE, Beryl E.(Mrs.)	16.1.24	Stenographer,Grade III	19.1.71	T	F118-F125	9.1.72
POWER, H.R.(s)	20.1.12	Technical Services Officer (Films)	12.7.50	T	133-139	28.5.72
RIETMEYER, H.	31.7.31	Technician Projectionist	7.5.63	T	106-112	28.5.72
MARSHALL, T.E.	20.2.15	"	22.8.72	T	106-112	22.8.72
STAMFORD, June E.	16.10.40	Typist,Grade II	4.12.67	T	F89-F93	9.1.72

** Seconded to Council of Adult Education

PUBLIC WORKS DEPARTMENT

Name	Date of Birth	Office	Date of First Appointment	Present Classification		
				Division	Class or Grade	Effective from—
SERPELL, G.G., Dip.C.E., M.I.E.Aust.(s)	21.12.14	Director-General of Public Works	11.3.49	1st	(\$18,600)	14.11.71
Finance Group						
BARNDEN, C.F., B.Com., A.A.S.A., A.C.A.A.(s)	22.1.17	Chief Finance Officer (Admin.)	1.6.34	A	A1(\$12,209)	28.5.72
BRISTOW, D.W.	31.3.49	Stenographer, Grade I	6.7.67	A	C2	14.7.72
WALLACE, Joan E.	13.6.38		2.9.71	T	F89-F97	6.10.72
Organization and Methods						
READ, M.K., B.Com., D.P.A.	11.1.35	Methods Officer	10.1.55	A	B1	2.4.71
ALLAN, A.M., A.A.S.A., A.C.I.S., R.C.A.	29.8.44	(Admin.)	1.2.62	A	B	17.12.71
WILLIAMS, B.G., D.P.A.	18.9.42	"	5.1.59	A	B	17.12.71
Public Relations						
BALCHIN, Gloria A. (Mrs.), B.A.	22.1.43	Publications and Publicity Officer	17.1.72	P	PP-2	17.1.72
ADMINISTRATION DIVISION						
BOLWELL, G.G.	8.6.11	Director, Division of Administration	4.9.28	A	A1(\$13,104)	28.5.72
Accounts						
RANKIN, F.L., A.A.S.A., D.P.A.(s)	4.2.19	Accountant	6.4.35	A	A1(\$11,759)	28.5.72
HANDLEY, M.J., A.A.S.A.(s)	15.7.25	Assistant Accountant	15.3.43	A	A1(\$10,859)	5.9.72
BOWLER, J.I., A.A.S.A.(s)	22.5.22	Investigating Officer (Accounts)	1.3.49	A	A	1.12.72
HARKER, A.L., A.A.S.A.	28.5.38	(Admin.)	15.2.54	A	B1	19.6.70
HARPER, F.J.	3.9.30	"	1.3.49	A	B	14.6.63
FOENANDER, H.A., Cert.Accty., A.A.S.A.	30.12.36	"	28.10.58	A	B	18.9.70
POWELL, V.T.	9.3.35	"	27.1.56	A	B	23.4.71
LOURENSZ, E.G.	29.4.11	"	23.1.50	A	C2	11.10.68
MARSHALL, K.F., Cert.Accty.	11.1.45	"	15.2.63	A	C2	16.7.71
IMBERGER, M.O.	4.8.16	"	12.11.56	A	C2	13.8.71
SILVESTER, I.R.	14.1.33	"	14.11.57	A	C2	13.8.71
NOY, L.	22.12.38	"	28.10.58	A	C2	13.8.71
IMBERGER, E.R.	8.10.13	"	25.10.55	A	C2	3.12.71
BOURKE, J.M.	28.9.38	"	1.7.55	A	C1	25.1.63
GERASYMENKO, A.	7.12.36	"	20.2.59	A	C1	10.1.69
CHRISTOPHORIDIS, C.	24.3.32	"	14.11.58	A	C1	13.8.71
MAZZENI, S.F.E.	12.7.34	"	18.2.62	A	C1	13.8.71
FRASER, J.J.	24.6.46	"	7.7.64	A	C1	3.3.72
McCULLOCH, A.C.	1.3.45	"	1.2.62	A	C1	24.3.72
ELSHOUT, A.J.M.	19.5.43	"	15.2.64	A	C1	11.8.72
VEIT, H.F.	9.4.44	"	5.7.63	A	C1	15.9.72
KISHANDER, J.A.	21.12.22	"	31.1.58	A	C	28.12.62
MACKENZIE, A.E.	16.1.40	"	1.2.62	A	C	2.12.66
MARTLAND, P.J.	2.10.46	"	19.2.65	A	C	28.6.68
DATSON, J.A.	17.6.47	"	21.6.65	A	C	8.11.68
SWAN, D.J.	17.5.46	"	21.6.65	A	C	8.11.68
FRICBERGS, A.	17.4.45	"	13.10.67	A	C	6.2.70
McCLUSKEY, R.S.	29.11.47	"	4.7.67	A	C	13.3.70
BULNER, D.M.	8.7.44	"	30.7.68	A	C	3.7.70
DAY, P.F.	14.9.49	"	9.2.66	A	C	23.10.70
DON, E.St.J.C.	16.12.44	"	22.7.68	A	C	23.4.71
DUTKOWSKI, P.L.	27.5.51	"	2.6.69	A	C	13.8.71
SPURR, N.R.	7.8.48	"	9.6.69	A	C	21.1.72
DEMTSCHYNA, W.	2.8.50	"	22.10.69	A	C	12.5.72
NOVAKOVIC, P.	15.6.51	"	3.6.69	A	C	23.6.72
NIHILL, T.F.	7.12.25	"	23.10.70	A	C	17.11.72
KELLY, K.D.	24.7.49	"	28.5.70	A	C	1.12.72
FERNANDO, A.H.L.	18.10.40	"	19.6.70	A	C	1.12.72
READING, M.L.	23.4.52	"	27.10.69	A	C	15.12.72
MULRANEY, A.	14.6.50	"	2.6.70	A	E	2.6.70
TETTEROO, J.A.	25.5.51	"	19.6.70	A	E	19.6.70
BENDALL, D.A.	31.10.48	"	25.6.70	A	E	25.6.70
FALEK, H.	26.4.50	"	21.10.70	A	E	21.10.70
McNAMARA, T.G.	2.10.52	"	5.7.71	A	E	5.7.71

PUBLIC WORKS DEPARTMENT - Continued

Name	Date of Birth	Office	Date of First Appointment	Present Classification		
				Division	Class or Grade	Effective from—

ADMINISTRATION DIVISION - continued

Accounts - continued						
GATT, E.M.W.	16.10.51	(Admin.)	6.8.71	A	E	6.8.71
KELLY, M.A.	2.1.53	"	9.8.71	A	E	9.8.71
McINTYRE, C.E.	26.8.52	"	11.8.71	A	E	11.8.71
PORTER, D.J.	2.5.48	"	13.10.71	A	E	13.10.71
FREILICH, M.	15.2.50	"	17.2.72	A	E	17.2.72
FIELD, P.G.	10.5.54	"	23.2.72	A	E	23.2.72
COLLINS, P.W.C.	16.4.54	"	21.3.72	A	E	21.3.72
HORNE, C.D.	1.9.52	"	13.4.72	A	E	13.4.72
MANCINI, A.	6.5.49	"	27.4.72	A	E	27.4.72
THIEDEMAN, A.R.	29.9.49	"	8.8.72	A	E	8.8.72
JONES, B.W.	25.9.49	"	8.8.72	A	E	8.8.72
WALTER, D.G.	23.2.53	"	15.8.72	A	E	15.8.72
IACUONE, M.D.	16.8.51	"	9.10.72	A	E	9.10.72
VUGULIS, S.	19.9.13	Assistant (Male),Grade IV	27.4.59	T	116-122	28.5.72
MULEZY, F.	28.8.20	"	16.4.62	T	116-122	28.5.72
SIPSAS, C.	23.12.31	"	12.5.64	T	116-122	28.5.72
FURNELL, B.J.	31.10.25	Assistant (Male),Grade III	16.12.68	T	103-108	9.1.72
BERRICK, A.L.	14.4.13	"	22.3.66	T	103-108	9.1.72
BAYLISS, H.E.	7.8.13	"	11.11.68	T	103-108	9.1.72
MAIER, L.	6.6.30	"	28.6.68	T	103-108	9.1.72
PRENDERGAST, B.P.	23.10.30	Assistant (Male),Grade II	28.6.68	T	91-97	9.1.72
DAVIS, J.	9.1.27	"	16.12.68	T	91-97	9.1.72
VAN METER, E.J.	22.6.44	"	5.12.69	T	91-97	9.1.72
DOS SANTOS, R.E.	10.2.20	"	21.6.72	T	91-97	21.6.72
FOENANDER, L.P.A.	1.4.20	Assistant (Male),Grade I	4.6.71	T	71-83	9.1.72
LIONNET, J.R.H.	11.11.23	"	4.6.71	T	71-83	9.1.72
LA BROOY, A.C.	27.4.51	"	22.6.72	T	71-83	22.6.72
MAHINDAPALA, H.L.D.	8.1.31	"	13.11.72	T	71-83	13.11.72
NABB, Maïda J.	18.8.20	Clerk,Grade II	27.10.52	T	116-122	28.5.72
NEEDHAM, Renee (Mrs.)	25.4.25	Machinist,Senior	6.1.71	T	F118-F125	19.5.72
HORSFALL, Margaret L.	26.4.32	Machinist,Grade III	27.6.61	T	F103-F105	9.1.72
DOWNING, Olive	6.3.18	"	4.5.61	T	F103-F105	9.1.72
ACK-HING, Peggy D.	27.2.22	"	2.3.64	T	F103-F105	9.1.72
CADDIS, Patricia L.	23.1.40	"	3.7.70	T	F103-F105	9.1.72
VELT, Carole A.(Mrs.)	27.12.48	"	6.1.71	T	F103-F105	9.1.72
LIGGINS, Margaret A.(Mrs.)	19.7.47	"	6.1.71	T	F103-F105	9.1.72
COLLINS, Lynette D.	1.11.48	"	6.1.71	T	F103-F105	9.1.72
LOCKLAND, Eïdre (Mrs.)	8.2.48	"	16.2.71	T	F103-F105	9.1.72
McMILLAN, Kay M.	12.6.47	"	14.9.71	T	F103-F105	9.1.72
FELL, Iris (Mrs.)	29.3.21	"	16.2.71	T	F103-F105	24.3.72
HEALEY, Mildred (Mrs.)	30.8.22	"	27.7.67	T	F103-F105	24.3.72
GRAVES, Tanya L.(Mrs.)	9.9.51	Machinist,Grade I	11.2.70	T	F78-F86	9.9.72
KOMODOUMOU, Maria	23.1.52	"	11.2.70	T	JF-16	28.5.72
DOWNES, Yvonne M.	27.5.45	Typist,Grade II	18.2.71	T	F89-F93	9.1.72
DE VOS, Heather E.(Mrs.)	7.10.40	Typist,Grade I	18.2.71	T	F74-F86	9.1.72
HALADJIAN, Astauhig (Mrs.)	10.4.36	"	18.2.71	T	F74-F86	9.1.72
JEFFERY, Rosalind	20.1.39	"	1.9.71	T	F74-F86	9.1.72
Central Administration						
GRAHAM, R.D.,D.P.A.(s)	4.4.25	Executive Officer,Division of Administration	25.3.46	A	A	4.11.66
BRODY, J.E.(s)	11.1.20	(Admin.)	5.7.37	A	B1	19.2.65
O'CONNELL, B.M.	26.1.36	"	23.2.53	A	B	9.6.72
KENNELLY, R.P.	18.10.33	"	4.1.52	A	C2	17.7.64
O'NEILL, L.C.(s)	15.4.25	"	25.10.55	A	C2	13.9.68
CORKILL, J.E.**	9.2.40	"	8.2.57	A	C2	16.3.71
RYAN, J.	21.11.46	"	9.7.67	A	C	8.10.71
GAY, J.M.	19.9.48	"	25.2.72	A	E	25.2.72
SPITERI, E.V.	9.3.27	Assistant (Male),Grade II	28.6.68	T	91-97	9.1.72
WALLACE, L.A.	30.12.14	Assistant (Male),Grade I	28.6.68	T	71-83	9.1.72
McARTHUR, S.	27.4.13	"	28.6.68	T	71-83	9.1.72
SKERL, B.	23.5.16	"	28.6.68	T	71-83	9.1.72
STOBBART, N.	11.6.13	"	5.12.69	T	71-83	9.1.72
NEFF, C.J.	28.2.32	"	2.12.71	T	71-83	9.1.72
CURRAN, C.C.	14.4.36	Attendant,Public Offices Reserve	9.8.66	T	70-81	9.1.72
SPITERI, J.	2.3.19	"	26.12.68	T	70-81	9.1.72
KENDALL, A.R.W.	1.4.14	Departmental Chauffeur	15.2.43	T	59-67	5.3.72
CLARKE, H.	4.8.13	"	28.11.55	T	59-67	5.3.72
SIMMONS, E.C.S.	5.7.25	"	9.7.56	T	59-67	5.3.72
THOMPSON, D.J.	9.3.33	"	27.11.59	T	59-67	5.3.72
RODWELL, W.E.	29.10.12	"	26.4.67	T	59-67	5.3.72
ABDILLA, F.	17.10.33	Garage Attendant	29.11.72	T	39-53	29.11.72
HEALY, D.	3.4.19	Mechanic,Foreman	17.5.51	T	144-168	27.8.72
WEIGHTMAN, T.J.(s)	5.11.13	Mechanic,Leading Hand	17.5.51	T	104-120	27.8.72
DEE, T.W.	16.7.11	Motor Mechanic	12.1.53	T	95-114	27.8.72
McFARLANE, J.J.(s)	22.6.09	"	10.2.61	T	95-114	27.8.72

** Seconded to perform the duties of Private Secretary to the Minister of State Development and Decentralization.

PUBLIC WORKS DEPARTMENT - Continued

Name	Date of Birth	Office	Date of First Appointment	Present Classification		
				Division	Class or Grade	Effective from—
ADMINISTRATION DIVISION - continued						
Central Administration - continued						
COPEMAN, L.J.	16.7.47	Motor Mechanic	30.6.72	T	95-114	27.8.72
DYSON, Myra J.(s)	13.9.24	Stenographer, Grade III	6.12.55	T	F118-F125	9.1.72
WALLACE, Sheila (Mrs.)	15.5.25	"	15.2.71	T	F118-F125	9.1.72
KEEFE, Patricia	23.11.34	Stenographer, Grade I	13.5.66	T	F89-F97	9.1.72
AYRES, W.J.(s)	3.1.23	Storeman, Grade II	28.6.61	T	71-87	27.8.72
Personnel						
TERRY, R.W., B.Com., D.P.A.	10.7.36	(Admin.)	15.2.54	A	B	27.6.69
MARSTIN, K.J.	18.6.40	"	6.6.56	A	B	25.2.72
SPIESS, W.	6.1.36	"	22.12.58	A	C2	4.6.71
BLAKE, W.L.	3.6.28	"	1.6.54	A	C1	6.4.67
WEST, N.H.	24.11.41	"	6.6.58	A	C1	19.9.69
RAMSAY, B.D.	15.8.45	"	5.7.63	A	C1	7.7.72
WALKER, T.F.	14.2.49	"	13.6.68	A	C	10.12.71
EVANS, K.T.	12.10.50	"	28.6.68	A	C	17.12.71
SUFFERN, J.F.	12.9.51	"	13.6.69	A	C	10.3.72
KELLY, A.J.	25.11.51	"	5.3.70	A	C	8.9.72
BROMLEY, R.H.	3.4.54	"	17.2.72	A	E	17.2.72
GREEN, N.R.	26.4.54	"	23.2.72	A	E	23.2.72
LAMONT, K.G.	14.8.52	"	24.8.72	A	E	24.8.72
RICHARDSON, D.A.	28.5.48	Assistant (Male), Grade I	28.6.68	T	71-83	9.1.72
UPSTON, Maureen (Mrs.)	28.8.51	Stenographer, Grade I	3.3.71	T	F89-F97	28.8.72
Property						
BEER, R.T.(s)	7.4.25	Chief Property Officer	1.3.43	A	A	18.3.66
CLEMENTS, B.W.J.	11.10.34	(Admin.)	3.1.51	A	B	1.9.67
CARRA, F.	4.4.33	"	20.12.51	A	B	28.1.72
DAVIES, C.E.(s)	13.2.10	"	16.12.53	A	C2	31.1.64
BAKER, J.P.	25.10.41	"	5.1.59	A	C2	4.2.72
CLEINE, D.K.	3.1.46	"	15.2.64	A	C1	26.6.70
WHITEHILL, R.T.	5.6.45	"	1.2.62	A	C1	28.7.72
SNOW, P.V.	21.10.45	"	6.7.67	A	C	26.6.70
SYPHERS, K.J.	16.1.49	"	1.10.68	A	C	18.9.70
SHAW, D.L.	24.2.51	"	11.6.69	A	E	11.6.69
DE FREITAS, G.P.	13.6.47	"	27.10.69	A	E	27.10.69
CADD, A.C.	1.3.52	"	23.6.70	A	E	23.6.70
WALKER, G.T.	30.3.13	Caretaker, Senior	13.3.59	T	132-139	27.8.72
FURZE, E.(s)	20.1.13	Caretaker, Senior, Assistant	17.5.51	T	119-135	27.8.72
WEYNE, W.M.	9.4.15	Caretaker, Grade III	7.6.54	T	110-127	27.8.72
RIVETT, F.E.	21.12.26	"	30.4.56	T	110-127	27.8.72
WAKELING, R.R.	11.11.21	Caretaker, Grade II	14.2.52	T	99-117	27.8.72
DAVIDSON, J.	25.3.22	"	12.8.64	T	99-117	27.8.72
JORDAN, A.B.W.(s)	2.7.25	"	22.3.62	T	99-117	27.8.72
ELDRIDGE, L.V.	18.6.30	"	6.2.70	T	99-117	27.8.72
HOLLERHEAD, J.	9.3.25	"	19.8.70	T	99-117	27.8.72
CORBET, L.F.C.	25.8.19	"	4.3.71	T	99-117	27.8.72
WILSON, C.C.	28.10.16	"	14.4.71	T	99-117	27.8.72
HIGHFIELD, S.	19.8.24	"	2.2.72	T	99-117	27.8.72
NORTH, W.G.	23.7.19	"	17.12.70	T	99-117	27.8.72
MASON, W.V.	15.8.16	Caretaker, Grade I	28.2.61	T	74-89	27.8.72
OSBORNE, H.L.	28.9.12	"	6.3.61	T	74-89	27.8.72
REILLY, L.T.	2.2.11	"	31.1.62	T	74-89	27.8.72
McGARRY, R.G.	5.2.34	"	22.3.62	T	74-89	27.8.72
MEYS, J.A.	11.4.25	"	19.10.59	T	74-89	27.8.72
BEASY, K.	28.8.28	"	7.12.64	T	74-89	27.8.72
COOKE, C.G.	29.6.23	"	10.5.67	T	74-89	27.8.72
WALLER, L.F.(s)	30.3.15	"	25.5.67	T	74-89	27.8.72
CZAIKOWSKI, E.	14.12.17	"	7.7.68	T	74-89	27.8.72
PERRETT, R.J.	19.1.22	"	19.9.68	T	74-89	27.8.72
MINNIS, J.A.	18.1.16	"	7.8.69	T	74-89	27.8.72
SHAPCOTT, D.W.S.	19.11.13	"	21.11.69	T	74-89	27.8.72
STEWART, F.	2.4.12	"	16.12.70	T	74-89	27.8.72
WIFFEN, K.K.	31.5.15	"	14.4.71	T	74-89	27.8.72
WOODS, T.W.D.	5.4.18	"	1.12.71	T	74-89	27.8.72
MANUEL, R.C.J.	20.11.22	"	3.3.72	T	74-89	27.8.72
ANDERSON, A.B.	12.9.20	"	17.3.72	T	74-89	27.8.72
MOORE, W.J.P.	28.12.18	"	29.9.71	T	74-89	27.10.72
DOMNEY, D.W.	1.1.26	"	14.12.72	T	74-89	14.12.72
COMERFORD, E.	17.9.17	Inquiry Officer	12.5.64	T	91-97	9.1.72
FITZGERALD, K.A.	11.1.21	"	7.9.70	T	91-97	30.6.72
KINDER, E.	14.3.13	Labourer, Senior	19.9.61	T	51-66	27.8.72
TOMBOLATO, B.	4.2.22	"	19.11.70	T	51-66	27.8.72
NETHERCOTT, J.R.(s)	25.2.21	Labourer	21.3.61	T	42-56	27.8.72
BROWN, A.M.	22.4.10	"	16.12.66	T	42-56	27.8.72

PUBLIC WORKS DEPARTMENT - Continued

Name	Date of Birth	Office	Date of First Appointment	Present Classification		
				Division	Class or Grade	Effective from—

ADMINISTRATION DIVISION - continued

Property - continued						
Name	Date of Birth	Office	Date of First Appointment	Division	Class or Grade	Effective from—
ATKINS, B.E.	3.7.42	Labourer	6.2.70	T	42-56	27.8.72
ROBBINS, A.	17.12.14	"	31.7.70	T	42-56	27.8.72
ANDREWS, G.E.	17.3.46	"	19.2.71	T	42-56	27.8.72
HAUGHAN, C.A.	22.12.36	"	16.3.71	T	42-56	27.8.72
HYLAND, V.H.W.	6.11.17	"	28.4.71	T	42-56	27.8.72
LAWRENCE, R.J.	4.10.26	"	19.6.72	T	42-56	27.8.72
LACEY, T.	19.2.19	"	19.6.72	T	42-56	27.8.72
WATSON, J.	12.3.27	"	19.6.72	T	42-56	27.8.72
ATKINS, G.W.	2.6.08	Lift Attendant	21.5.51	T	59-73	27.8.72
LOW, J.H.	29.9.14	"	12.10.62	T	59-73	27.8.72
CLYDE, E.	4.4.16	"	11.5.71	T	59-73	27.8.72
MATTHEWS, T.A.	28.6.19	"	19.5.71	T	59-73	27.8.72
BARNES, J.F.	17.11.20	"	13.11.72	T	59-73	13.11.72
ELTON, N.P.	6.6.23	Superintendent, Public Offices	29.8.69	T	148-158	6.8.72
MYERS, Dorothy M.	21.12.15	Telephonist, Supervising	29.5.51	T	F118-F125	9.1.72
CARLTON, Marjorie A. (Mrs.)	21.2.23	Telephonist, Senior	7.1.71	T	F97-F100	20.10.72
DANNATT, Margaret	18.10.12	Telephonist, Grade II	15.4.57	T	F89	9.1.72
O'LOUGHLIN, Patricia M.	12.11.40	"	10.8.67	T	F89	9.1.72
McPHEE, Valerie I. (Mrs.)	25.2.38	"	15.10.69	T	F89	14.1.72
DYKES, Frances (Mrs.)	21.4.26	"	22.2.71	T	F89	14.1.72
LEETET, Phyllis V.	9.7.28	Telephonist, Grade I	10.9.65	T	F69-F82	9.1.72
EMMETT, Julie M.J.	11.10.48	"	19.8.69	T	F69-F82	9.1.72
SUTTON, Daisy A.	29.12.21	"	7.1.71	T	F69-F82	9.1.72
HUDSON, Sylvia M. (Mrs.)	21.1.28	"	18.2.71	T	F69-F82	9.1.72
LAURICELLA, Dorothy A.	17.3.25	"	18.2.71	T	F69-F82	9.1.72
HOBBS, Marian M.	11.3.47	"	1.4.71	T	F69-F82	9.1.72
HILL, Kathleen M. (Mrs.)	1.1.23	"	29.10.71	T	F69-F82	9.1.72
VAN MAANEN, Julie M. (Mrs.)	3.3.47	"	22.6.72	T	F69-F82	22.6.72
FOLEY, Barbara R. (Mrs.)	16.12.27	"	27.6.72	T	F69-F82	27.6.72
GAVIN, Patricia E. (Mrs.)	4.8.36	"	4.7.72	T	F69-F82	4.7.72
NEWMAN, Nancy I. (Mrs.)	20.1.19	Typist, Grade II	8.1.71	T	F89-F93	9.1.72
JEFFREYS, Mary E.F. (Mrs.)	4.3.27	"	16.2.71	T	F89-F93	9.1.72
PATERSON, W.G. (s)	21.8.11	Watchman	6.3.59	T	62-76	27.8.72
WEBSTER, D.	28.8.16	"	19.10.72	T	62-76	19.10.72
Supply						
BLOOMFIELD, F.F., A.A.S.A.	2.6.11	Officer in Charge, Stores Branch (Admin.)	27.10.28	A	A1(\$11,309)	28.5.72
PASSMORE, W.H.	17.7.28	"	21.5.45	A	B1	4.12.70
JORDAN, N.L.	2.9.43	"	14.2.62	A	C2	30.1.70
MIDDLETON, E.R.	24.8.34	"	2.9.60	A	C2	27.8.71
HALE, P.J.	17.10.44	"	15.2.63	A	C1	13.8.71
HUSSEY, L.C.	27.8.50	"	12.8.68	A	C	15.1.71
ANDERSON, I.W.	15.11.49	"	30.10.69	A	C	3.12.71
FRASER, J.D.	25.2.52	"	12.6.70	A	E	12.6.70
PENNY, N.A.	19.11.52	"	19.6.70	A	E	19.6.70
McCORMACK, M.P.	3.8.51	"	18.3.71	A	E	18.3.71
BEEBY, D.A.J.	8.12.22	"	30.3.71	A	E	1.7.71
McCANN, B.J.	21.8.47	"	10.8.71	A	E	10.8.71
LOUGOON, G.B.	20.10.53	"	23.2.72	A	E	23.2.72
STOCCO, J.R.	12.7.53	"	5.4.72	A	E	5.4.72
GLAB, B.A.	3.1.50	"	7.8.72	A	E	7.8.72
SMITH, J.P.	19.4.55	"	14.8.72	A	E	14.8.72
COOMBS, B.A.	31.3.54	"	17.8.72	A	E	17.8.72
WHITTING, J.G.(s)	9.6.08	Assistant (Male), Grade IV	12.5.64	T	116-122	28.5.72
FELL, H.F.J.(s)	31.1.21	Assistant (Male), Grade III	26.9.56	T	103-108	9.1.72
ALBRECHT, C.E.	26.9.09	Assistant (Male), Grade II	1.4.63	T	91-97	9.1.72
SCOTT, S.P.	9.7.22	"	17.12.70	T	91-97	9.1.72
TWEEDIE, E.L.H.(s)	7.5.20	Gatekeeper and Caretaker, Port Melbourne Depot	25.2.64	T	65-80	27.8.72
DOBSON, Jean M. (Mrs.)	1.3.23	Machinist, Grade II	23.8.61	T	F87-F100	9.1.72
CARMODY, J.J.	30.7.11	Storekeeper, Senior	5.1.62	T	119-132	16.7.72
BRETT, P.R.	29.9.37	Storekeeper, Grade II	3.7.69	T	102-114	16.7.72
WHITE, F.V.	11.2.22	"	15.6.69	T	102-114	16.7.72
LIANG, Rita B.T.	5.10.14	Typist, Grade II	10.9.65	T	F89-F93	9.1.72
GIARDINO, Maria	16.11.49	"	16.2.71	T	F89-F93	9.1.72
McCABE, Janet V. (Mrs.)	21.12.39	Typist, Grade I	16.2.71	T	F74-F86	9.1.72
AANENSEN, Rhonda J.	31.3.52	"	16.2.71	T	JF-16	28.5.72

PUBLIC WORKS DEPARTMENT - Continued

Name	Date of Birth	Office	Date of First Appointment	Present Classification		
				Division	Class or Grade	Effective from—
BUILDING DIVISION						
WILLIAMS, G.K., A.M.I.Mech.E.	22.1.18	Director, Division of Building	14.1.58	P	Special (\$17,504)	27.10.72
BROWN, A.C., A.A.S.A.(s)	9.4.21	Executive Officer, Division of Building	29.3.38	A	A	28.8.70
McGRATH, P.	22.3.38	(Admin.)	3.1.56	A	C2	7.3.69
Chief Architect's Office						
BRADBURY, D.C.J., F.R.A.I.A.(s)	21.2.11	Chief Architect	19.11.46	P	Special (\$16,504)	28.5.72
DOREY, L.H., Dip.Arch.(s)	20.2.14	Deputy Chief Architect	5.12.49	P	Special (\$15,604)	28.5.72
BOARDMAN, C.J., D.P.A.	26.2.25	(Admin.)	4.2.52	A	C2	11.9.64
FERNANDO, C.F.	17.8.12	"	5.12.69	A	E	18.6.70
ILIOPULOS, N.	24.11.45	Assistant (Male), Grade III	17.5.65	T	103-108	9.1.72
ROGA, M.	31.10.10	Assistant (Male), Grade II	28.6.68	T	91-97	9.1.72
OLIVER, Muriel J.G.(Mrs.)	19.12.16	Machinist, Senior	7.9.60	T	F118-F125	9.1.72
WILDING, Dianne L.	12.8.39	Stenographer, Grade III	20.11.69	T	F118-F125	9.1.72
MITCHELL, J.W.	5.5.15	Technical Works Officer	26.10.62	T	156-181	11.6.72
PETERSON, Virginia (Mrs.)	3.3.42	Typist, Grade II	10.11.72	T	F89-F93	10.11.72
PROJECT GROUPS						
ALMANN, E.J., Dip.Arch.(f)(s)	8.8.24	Chief Project Superintendent	26.4.49	P	AR-6	10.4.70
COOK, M.V., A.R.A.I.A.(s)	24.1.19	Superintending Architect (Design)	19.11.46	P	AR-4	26.2.67
RIDDLELL, E.J.	7.2.45	(Admin.)	21.11.62	A	C1	9.10.70
Project Group No. 1						
BELCHER, N.C., B.Arch.(s)	16.6.24	Project Superintendent	21.7.54	P	AR-4	15.5.70
SIMMONS, L.R.B., A.R.A.I.A.(s)	20.7.23	Senior Designing Architect	20.9.51	P	AR-3	26.2.67
ADAMS, J.T., Dip.Arch.	23.6.28	Senior Architect	4.8.47	P	AR-3	24.7.70
FLOCKART, H.P., Dip.Arch.	2.11.33	"	27.3.68	P	AR-3	25.8.72
ASHLEY, H.I., F.R.I.B.A.	4.12.21	Architect	14.1.70	P	AR-2	14.1.70
PAINE, I.G., Dip.Arch.	14.4.32	"	14.7.70	P	AR-2	14.7.70
TENG, S.C.	3.2.35	"	30.3.71	P	AR-2	30.3.71
YORKE, A.R., Dip.Arch.	9.6.45	"	20.11.70	P	AR-2	14.1.72
LIM, H.C., B.Arch., Reg.Arch., A.R.A.I.A.	3.10.40	"	2.8.72	P	AR-2	2.8.72
LIM, S.H., B.Arch., F.R.A.I.A., A.R.I.I.B.A.	2.8.31	"	2.8.72	P	AR-2	2.8.72
MARTIN, P.J.	4.1.42	Draughtsman	18.1.60	P	DR-2	6.10.68
KOLEDNIK, K.	6.4.35	"	22.12.66	P	DR-2	19.9.69
RITCHIE, M.G.	8.3.43	"	22.12.66	P	DR-2	19.9.69
COLLINS, D.	24.11.41	"	18.9.67	P	DR-1	6.10.68
PAYNE, D.A.	25.9.47	"	12.9.67	P	DR-1	1.5.70
BELLEMO, A.	5.9.40	"	12.9.67	P	DR-1	30.5.70
MOUNTFORD, Eleanor R.	26.7.17	Draughtswoman	2.3.64	P	DR-2	20.8.71
LEE, J.A., D.P.A.	10.6.43	(Admin.)	4.1.60	A	C1	9.10.70
JOHNSTON, C.R.	20.8.47	Draughting Assistant, Grade II	22.12.66	T	116-143	10.9.72
DRAKE, M.E.	7.10.43	"	12.9.67	T	116-143	10.9.72
GRIGG, A.V.	9.2.21	Inspector of Works, Senior Melbourne	5.10.67	T	191-209	11.6.72
FROST, A.W.	16.1.23	"	8.3.67	T	191-209	11.6.72
Project Group No. 2						
MORTON, A.R., Reg.Arch.(s)	16.1.27	Project Superintendent	18.10.51	P	AR-4	15.5.70
VARGA, S., Reg.Arch.	30.7.09	"	12.9.55	P	AK-3	26.2.67
MATTHEWS, D.P., Dip.Arch., Reg.Arch.	20.2.37	Senior Architect	5.5.58	P	AR-3	24.7.70
SPIVAKOVSKY, M., B.Arch., Reg.Arch.	27.10.39	"	18.11.66	P	AR-3	24.7.70
BREAR, E.T.	3.8.36	Architect	6.2.70	P	AR-2	6.2.70
CAZANIS, G., Dip.Arch.	25.2.42	"	18.9.67	P	AR-2	22.5.70
CROWE, G.H.M., Dip.Arch.	29.7.30	"	14.5.71	P	AR-2	14.5.71
MORATTIS, E.	6.8.45	"	4.6.71	P	AR-2	14.1.72
BELL, F.R., B.Arch., Reg.Arch.	4.4.21	"	2.8.72	P	AR-2	24.7.72
KING, G.H., B.Arch., Dip.T.R.P., Reg.Arch., A.R.A.I.A.	3.10.36	"	2.8.72	P	AR-2	2.8.72
STEKELENBURG, I.J., B.Arch.	30.9.40	"	9.3.72	P	AR-2	13.10.72
TU, W.C.H., Dip.Arch., Reg.Arch.	29.1.42	"	9.3.72	P	AR-2	24.11.72
PEAKE, F.R.	12.11.12	Supervising Draughtsman	11.7.47	P	DR-4	6.10.68
POPE, L.H.(s)	6.8.19	Senior Draughtsman	19.9.47	P	DR-3	6.10.68
REID, J.B.	13.3.38	"	9.5.60	P	DR-3	6.10.68
HIGGS, D.S.	27.4.33	"	6.7.66	P	DR-3	18.12.70

PUBLIC WORKS DEPARTMENT - Continued

Name	Date of Birth	Office	Date of First Appointment	Present Classification		
				Division	Class or Grade	Effective from—
BUILDING DIVISION - continued						
Project Group No. 2 - continued						
KORN, L.	25.12.25	Senior Draughtsman	18.9.67	P	DR-3	16.7.71
SASVARI, L.	21.10.13	"	18.9.67	P	DR-3	16.7.71
FICARAZZI, G., Dip.C.E.	21.8.35	"	2.3.72	P	DR-3	2.3.72
CHEMIELOWSKI, J.B.	24.5.12	Draughtsman	26.2.59	P	DR-2	6.10.68
VIRGONA, L.R.	7.2.43	"	21.1.63	P	DR-2	6.10.68
LONGFORD, F.W.	1.11.39	"	20.10.66	P	DR-2	30.10.70
SHELTON, W.B.	29.10.47	"	12.9.67	P	DR-1	22.5.70
CAMERON, D.S.	21.3.45	"	29.12.70	P	DR-1	1.9.72
CASEY, R.T.	8.3.44	(Admin.)	3.1.61	A	CI	9.10.70
SALOMON, H.	28.2.10	Assistant (Male), Grade II	28.6.68	T	91-97	9.1.72
ROBINSON, B.V.**	27.7.45	Draughting Assistant, Grade II	12.9.67	T	116-143	10.9.72
MURRAY, J.	28.6.18	Inspector of Works, Senior Melbourne	1.10.62	T	191-209	11.6.72
DENNIS, F.	18.7.17	"	12.12.67	T	191-209	11.6.72
ROZYCKI, Maria (Mrs.)	29.11.15	Typist, Grade II	10.11.72	T	P89-F93	10.11.72
Project Group No. 3						
GREEN, J.T., Reg.Arch.(s)	18.9.25	Project Superintendent	23.2.51	P	AR-4	15.5.70
THOMAS, R.F., B.Arch.	9.5.27	District Architect	3.9.56	P	AR-3	26.2.67
FITZGERALD, D.J., Reg.Arch.(s)	26.6.21	Supervising Architect	14.11.62	P	AR-2	26.2.67
TAN, M.H., B.Arch., A.R.A.I.A.	29.10.38	Architect	23.2.70	P	AR-2	23.2.70
MA, K.C-N., Dip.Arch.	18.7.37	"	2.8.72	P	AR-2	2.8.72
LIAUW, P.T., Dip.Arch., A.R.A.I.A.	17.6.36	"	9.3.72	P	AR-2	6.10.72
DAMBERGS, J., B.Arch.	25.4.41	"	9.3.72	P	AR-2	13.10.72
HATZIS, T., B.Arch.	8.5.46	"	27.4.72	P	AR-1	27.4.72
CAMILLERI, J.P.C., Dip.Elec.E.	2.3.29	Engineer	20.10.66	P	E-1	1.1.71
WALLER, E.I.	3.12.26	Senior Draughtsman	6.8.58	P	DR-3	6.10.68
TAKACS, I.T.	19.12.35	Draughtsman	20.4.67	P	DR-2	12.5.72
MATTESSI, A.	8.11.48	Trainee Draughtsman	29.9.65	P	DT-1	6.10.68
LOWE, P.B., D.P.A.	19.3.31	(Admin.)	23.1.61	A	CI	3.3.72
DUNNE, T.J.	28.3.53	"	17.8.72	A	E	17.8.72
FELTON, G.(s)	29.3.19	Inspector of Works, Senior Melbourne	13.8.59	T	191-209	11.6.72
Investigation and Development Group						
SWAN, J.F., Dip.Arch.(f)	12.7.29	Investigation and Development Superintendent	16.4.56	P	AR-4	15.5.70
THOMPSON, J.K., Reg.Arch.	14.9.28	Senior Architect	4.5.59	P	AR-3	24.7.70
BLOINK, D.F., Reg.Arch.	13.1.40	"	30.5.57	P	AR-3	24.7.70
BARANAUSKAS, L., Reg.Arch.	25.9.23	Architect	17.3.70	P	AR-2	17.3.70
WESTON, W.J., Dip.Arch.	13.9.40	"	11.6.59	P	AR-2	20.3.70
O'SHANNASSY, F.W., Dip.Arch.	24.9.41	"	27.3.68	P	AR-2	20.3.70
BORG, M.A., Dip.Arch.(f), Reg.Arch.	23.9.37	"	14.7.70	P	AR-2	14.7.70
LIEW, Y.S., Reg.Arch., Dip.Arch.	31.12.39	"	14.7.70	P	AR-2	12.3.71
SPENCER, R., Dip.Arch.	12.3.44	"	27.5.71	P	AR-2	27.5.71
JONES, B.W.	19.7.41	"	13.8.70	P	AR-2	14.1.72
WONG, S.S.K., B.Arch.	9.1.31	"	2.8.72	P	AR-2	2.8.72
McFARLANE, W.A.J., Dip.Int.Des.(s)	15.3.23	Superintending Interior Designer	5.2.54	P	DE-4	19.3.71
JEMMESON, N.S., Dip.Int.Des., D.P.A.(s)	4.12.22	Senior Interior Designer	6.8.54	P	DE-3	19.3.71
RICHES, J.E., Dip.Int.Des.	25.1.29	"	30.7.64	P	DE-2	19.3.71
HASTWELL, Karma, Dip.Int.Des.(s)	16.11.20	Interior Designer	12.11.52	P	DE-2	18.4.69
EDGOOSE, A.G., Dip.Int.Des.	4.1.33	"	23.12.71	P	DE-2	23.12.71
LESLIE-MILLER, H.E.	22.8.23	Kitchen Designer	22.7.59	P	DR-4	6.10.68
BALLANTYNE, H.	9.6.27	Supervising Draughtsman	2.5.57	P	DR-4	6.10.68
GRENFELL, C.McG.	15.12.13	Senior Draughtsman	8.1.45	P	DR-3	6.10.68
GWYNNE, R.J.	6.12.28	"	26.2.59	P	DR-3	19.3.71
MILTON, W.R.	11.3.26	"	18.9.67	P	DR-3	16.7.71
EDWARDS, H.M.	11.6.36	"	13.3.64	P	DR-3	25.2.72
WINTER, K.E.	14.7.29	"	2.3.72	P	DR-3	2.3.72
BEDENIKOVIC, V.	14.7.20	Draughtsman	19.8.58	P	DR-2	6.10.68
KRALL, E.	17.11.18	"	18.9.67	P	DR-2	19.9.69
KING, R.J.	22.6.38	"	18.9.67	P	DR-2	5.12.69
O'GORMAN, F.J.	3.2.37	"	25.10.55	P	DR-2	20.8.71
WELSH, J.R.	5.1.38	"	26.8.57	P	DR-1	24.9.71
BIEBA, Glennis E.	29.12.46	Draughtswoman	17.9.71	P	DR-1	17.9.71
FOX, Sharon J.	5.9.49	Trainee Draughtswoman	6.1.71	P	DT-1	6.1.71
DOBBIE, D.R.	7.6.43	(Admin.)	1.2.62	A	CI	12.5.72
CAINE, N.M.	1.3.46	"	21.6.65	A	C	13.11.70
ALLWRIGHT, N.C.	24.4.46	"	16.10.67	A	C	8.10.71
URQUHART, K.J.	5.5.25	Assistant (Male), Grade III	2.9.60	T	103-108	4.8.72

** Seconded to Housing Commission

PUBLIC WORKS DEPARTMENT - Continued

Name	Date of Birth	Office	Date of First Appointment	Present Classification		
				Division	Class or Grade	Effective from—
BUILDING DIVISION - continued						
Investigation and Development Group - continued						
PARTRIDGE, R.E.	3.1.39	Assistant (Male), Grade I	4.12.72	T	71-83	4.12.72
TEMPEST, H.	22.2.18	Foreman, Shop Carpenter	17.10.66	T	143-154	27.8.72
MILLER, H.	11.12.24	"	6.5.69	T	143-154	27.8.72
BRIGGS, R.	3.6.17	Carpenter, Leading Hand	17.5.66	T	121-137	22.10.72
JOHNSON, J.L.	5.7.11	Carpenter	17.10.66	T	110-127	27.8.72
NEWTON, R.L.	17.12.46	"	23.10.72	T	110-127	23.10.72
BELL, G.W. (s)	3.2.08	Inspector of Works, Senior Melbourne	27.10.52	T	191-209	11.6.72
HEDE, K. (s)	17.1.23	"	22.3.49	T	191-209	11.6.72
KENDALL, K.H.D.	16.3.29	"	22.1.53	T	191-209	11.6.72
TURNER, W.	12.10.20	"	6.7.56	T	191-209	11.6.72
MARTIN, M.C.	25.9.34	"	11.11.60	T	191-209	11.6.72
YOUNG, H.L.	2.12.17	"	18.2.53	T	191-209	11.6.72
WATSON, J.K.	31.3.25	"	3.4.62	T	191-209	11.6.72
ROWSE, B.E.	25.10.29	"	29.10.70	T	191-209	18.8.72
LAMB, D.J.B.	25.5.24	Inspector of Works Melbourne	6.2.69	T	174-187	11.6.72
CUTHBERT, L.G. (s)	7.1.22	"	9.2.68	T	174-187	11.6.72
MONTALDO, M.	31.8.26	Maintenance Assistant	12.9.62	T	110-127	27.8.72
WALSH, B.	7.10.29	Polisher (Furniture)	25.2.59	T	94-113	27.8.72
STARELUM, L.P. (s)	17.7.20	"	25.2.59	T	94-113	27.8.72
MILLS, R.G.	18.12.44	"	25.11.70	T	94-113	27.8.72
SAULT, L.G.	11.5.23	Technical Works Officer	7.9.61	T	156-181	11.6.72
NOBLE, R.K.	22.4.26	"	17.4.70	T	156-181	11.6.72
GORDON, Elisabeth (Mrs.)	21.5.26	Typist, Grade II	21.11.72	T	F89-F93	21.11.72
REGIONS						
SEABROOK, B.J., B.Sc. (Eng.), Dip.T.R.P., M.I.E.Aust., A.M.I.C.E., M.E.	25.7.28	Chief Regional Superintendent (Admin.)	13.1.50	P	E-5	17.3.72
L'ESTRANGE, K.L.	27.10.18	"	12.5.64	A	C1	9.10.70
WINTER, M.C.	24.5.20	Inspector of Works, Senior	14.2.67	T	191-209	14.12.72
ARMSTRONG, Dora M.	18.12.16	Stenographer, Grade II	1.7.42	T	F103-F108	9.1.72
Central						
STEWART, J.F.G., Dip.Arch., A.R.A.I.A. (s)	11.2.24	Regional Superintendent	25.8.50	P	AR-4	15.5.70
GOWANS, J.H., Reg.Arch.	7.10.22	Senior Architect	8.1.45	P	AR-3	7.8.70
ASHTON, I.D.W., A.R.A.I.A.	22.7.17	Architect	4.5.59	P	AR-2	26.2.67
CROWE, A.R., Dip.Arch.	20.9.41	"	20.1.61	P	AR-2	14.1.72
BUDGE, K.S., A.R.A.I.A.	29.3.19	"	20.5.71	P	AR-2	20.5.71
MORGAN, F.W., Reg.Arch.	20.10.15	"	18.9.67	P	AR-1	6.5.70
McPHERSON, R.D., Dip.Mech.E., M.I.E.Aust.	14.7.16	Senior Mechanical Engineer (Regions)	5.11.56	P	E-3	26.2.67
MANHIRE, S.J., Dip.Elec.E.	12.1.22	Senior Electrical Engineer (Projects)	12.1.56	P	E-3	1.1.70
TILLEY, B.J., Dip.C.E.	26.10.29	Senior Civil Engineer (Regions)	26.4.49	P	E-3	25.8.72
FRIEND, G.M.I.E.Aust.	16.6.17	Assistant District Engineer (Mechanical)	20.7.64	P	E-2	3.5.68
LAU, R.H.W., Dip.Elec.E.	7.7.30	Assistant District Engineer (Electrical)	13.9.63	P	E-2	26.7.68
WHITE, G.E., Dip.C.E.	31.5.42	Engineer	15.1.59	P	E-2	14.1.72
JOHNSTONE, L.A.	30.12.27	Senior Draughtsman	13.7.62	P	DR-3	6.10.68
WILLIAMS, I.R.	1.1.44	"	3.1.62	P	DR-3	29.1.71
NICHOLL, F.J.	30.9.29	"	6.7.66	P	DR-3	18.6.71
THEAKSTON, E.J.	17.12.35	Draughtsman	6.7.66	P	DR-2	6.10.68
GUTMAN, Irena (Mrs.)	21.1.12	Draughtswoman	12.5.71	P	DR-1	12.5.71
ZLABEK, Alice A.	24.5.43	"	16.2.71	P	DR-1	13.10.72
McCONKEY, P.F.J.	3.8.51	Trainee Draughtsman	22.6.72	P	DT-1	22.6.72
PASCOE, B.F.	16.6.41	(Admin.)	2.9.60	A	C1	9.10.70
WEINERT, P.J.	25.5.48	"	21.6.65	A	C	16.1.70
CLARKE, P.R.	13.3.53	"	11.8.71	A	E	11.8.71
DECELIS, J.	12.10.52	"	20.3.72	A	E	20.3.72
FERNANDO, M.S.B.	22.7.40	"	20.8.71	A	E	2.5.72
ALLEMANOFF, N.	5.7.28	Draughting Assistant, Grade II	12.9.67	T	116-143	10.9.72
WEBB, H.	19.8.28	Engineer Mechanic	23.10.67	T	95-114	27.8.72
WOODBIDGE, L.C.	29.8.24	Maintenance Engineer, Grade I	14.1.70	T	189-205	28.5.72
SIEM, H.M.	7.3.13	"	22.6.71	T	189-205	28.5.72
HYNES, T.C.	1.4.20	Mechanic	26.1.62	T	95-114	27.8.72
HEALY, J.	30.12.08	Supervisor of Maintenance	19.11.52	T	212-221	27.8.72

PUBLIC WORKS DEPARTMENT - Continued

Name	Date of Birth	Office	Date of First Appointment	Present Classification		
				Division	Class or Grade	Effective from—
BUILDING DIVISION - continued						
REGIONS - continued						
Central - continued						
PHILLIPS, W.J.(s)	5.3.14	Inspector of Works, Senior Melbourne	29.3.56	T	191-209	11.6.72
MURPHY, H.L.	2.9.16	"	20.3.56	T	191-209	11.6.72
ALLEN, McK.	15.9.27	"	20.11.58	T	191-209	11.6.72
BURT, E.C.A.(s)	9.3.11	"	4.5.60	T	191-209	11.6.72
SMITH, A.J.	16.1.20	"	30.3.62	T	191-209	11.6.72
WALLIS, E.W.	21.2.10	"	15.3.57	T	191-209	11.6.72
JAMES, S.R.	27.6.10	"	21.9.62	T	191-209	11.6.72
McDONALD, A.D.	6.1.15	"	20.3.62	T	191-209	11.6.72
ESSE, F.H.	29.9.09	"	6.8.63	T	191-209	11.6.72
McCLOSKEY, W.M.	13.2.24	"	13.8.64	T	191-209	11.6.72
HORWOOD, M.(s)	26.10.23	"	7.3.61	T	191-209	11.6.72
ARMSTRONG, H.	8.3.12	"	5.7.65	T	191-209	11.6.72
BARNETT, A.H.E.	24.11.18	"	5.7.65	T	191-209	11.6.72
SCANLON, J.V.	28.1.13	Mont Park	5.7.65	T	191-209	11.6.72
CARMODY, F.B.	21.2.17	Melbourne	5.6.67	T	191-209	11.6.72
LIND, H.S.	3.8.08	"	5.6.67	T	191-209	11.6.72
SPEARING, A.W.	25.7.27	"	5.6.67	T	191-209	11.6.72
BERRISFORD, J.F.	24.8.23	Mont Park	5.10.67	T	191-209	11.6.72
MAY, P.E.	28.5.33	Melbourne	6.2.70	T	191-209	11.6.72
O'BRIEN, K.J.	11.3.38	"	8.3.67	T	191-209	11.6.72
BARRETT, W.M.	12.6.32	"	29.10.70	T	191-209	11.6.72
THORP, E.R.	14.1.15	"	2.3.64	T	191-209	11.6.72
McCANN, T.	8.6.27	"	1.11.63	T	191-209	11.6.72
PERRY, W.L.	3.3.31	"	19.12.68	T	191-209	31.10.72
Inspector of Works						
DESMOND, B.D.	13.7.19	Melbourne	14.1.70	T	174-187	11.6.72
CYNCELL, G.F.	31.3.23	"	6.6.72	T	174-187	15.9.72
PROUD, F.J.	15.12.38	"	24.5.71	T	174-187	24.11.72
BOYDEN, C.E.	11.4.25	Plumber, Leading Hand	24.2.67	T	128-143	26.11.72
WALTERS, C.H.(s)	31.3.10	Technical Works Officer	10.8.59	T	156-181	11.6.72
BOON, S.G.	15.1.21	"	8.3.72	T	156-181	11.6.72
JONES, E.R.	30.9.39	"	6.6.72	T	156-181	11.6.72
WETNALL, A.	26.5.32	"	6.6.72	T	156-181	11.6.72
BARBER, Irene (Mrs.)	7.10.16	Typist, Grade II	25.10.61	T	F89-F93	9.1.72
TODD, Annette	20.6.51	"	4.6.71	T	F89-F93	20.6.72
Eastern						
DUCK, G.T., A.R.A. I.A.(s)	1.1.17	Regional Superintendent	8.1.45	P	AR-4	15.5.70
BUCH, G., Reg.Arch.	11.3.24	Senior Architect	22.11.57	P	AR-3	7.8.70
RAE, J.H.	5.1.14	Assistant District Architect	8.1.45	P	AR-2	26.2.67
WOODFORD, R.B., B.Arch.	22.4.34	Architect	13.1.58	P	AR-2	26.2.67
BALOGH, O.A.	31.3.19	Supervising Architect	28.5.68	P	AR-2	28.5.68
CHAPMAN, G.H.L., Dip.Elec.E., M.I.E.Aust., B.Com.	20.7.23	Senior Electrical Engineer (Regions)	13.7.55	P	E-3	5.4.68
JAMES, N.C., Dip.Mech.E., Dip.Elec.E.	26.12.27	Senior Mechanical Engineer (Regions)	20.3.64	P	E-3	6.1.70
HOBSON, B.F., B.E.	15.8.45	Senior Civil Engineer (Regions)	15.2.63	P	E-3	24.11.72
CROOK, C.W., A.M.I.Mech.E.	7.6.12	Engineer	22.9.69	P	E-2	22.9.69
GILES, L.J.	4.6.30	Assistant District Engineer (Electrical)	9.3.62	P	E-2	13.2.70
WILLIAMS, P.S., Dip.C.E., Grad. I.E. Aust.	21.4.44	Engineer	12.10.70	P	E-1	12.10.70
STONE, J.	29.5.13	Senior Draughtsman	14.9.67	P	DR-3	6.10.68
THAIN, H.G.	19.8.17	"	20.10.66	P	DR-3	10.12.71
SOBOLEWSKI, K.	25.8.23	Draughtsman	7.8.58	P	DR-2	6.10.68
RICHEN, F.	25.1.10	"	18.9.67	P	DR-2	19.12.69
PICKERD, P.P.	28.6.41	"	29.1.71	P	DR-2	28.1.72
LONG, R.C.	30.5.45	"	27.11.72	P	DR-1	27.11.72
TWINING, B.R.	5.9.50	"	28.11.72	P	DR-1	28.11.72
HANSEN, R.V.	16.2.14	Works Superintendent (Civil Engineering)	29.4.49	P	WS-1	14.12.69
NISSEN, N.U.	18.11.42	(Admin.)	3.1.61	A	C1	9.10.70
LAVALLE, R.G.	2.10.43	"	17.5.65	A	C	13.11.70
CROWTHER, J.R.	30.1.50	"	23.10.69	A	E	23.10.69
BRADY, D.J.	31.10.52	"	16.7.71	A	E	16.7.71
MAFFEI, R.E.	17.8.49	"	15.10.71	A	E	15.10.71
WEBSTER, P.D.	22.11.49	"	16.8.72	A	E	16.8.72
McNALLY, J.P.	22.9.20	Supervisor of Maintenance	20.3.56	T	212-221	27.8.72
Inspector of Works, Senior						
McENTEE, J.J.E.(s)	26.4.09	Traralgon	28.11.55	T	191-209	11.6.72
COSTELLO, F.L.(s)	23.11.13	Bairnsdale	13.8.57	T	191-209	11.6.72
STEEN, E.R.	2.5.17	Morrington	28.9.59	T	191-209	11.6.72

PUBLIC WORKS DEPARTMENT - Continued

Name	Date of Birth	Office	Date of First Appointment	Present Classification		
				Division	Class or Grade	Effective from—
BUILDING DIVISION - continued						
REGIONS - continued						
Eastern - continued						
HELM, R.J.(s)	30.6.22	Inspector of Works, Senior Melbourne	30.9.59	T	191-209	11.6.72
DIXON, J.A.	16.4.20	Korumburra	13.8.59	T	191-209	11.6.72
IRWIN, H.W.(s)	12.2.11	Bairnsdale	7.6.61	T	191-209	11.6.72
BARR, A.	20.7.27	Mornington	9.6.61	T	191-209	11.6.72
GOODMAN, R.E.	9.10.10	Melbourne	19.3.54	T	191-209	11.6.72
OWEN, L.V.	28.5.26	Warragul	16.2.53	T	191-209	11.6.72
ATKINSON, S.J.D.	26.9.25	Mornington	3.1.58	T	191-209	11.6.72
BUCHANAN, L.W.(s)	8.12.18	Melbourne	21.9.62	T	191-209	11.6.72
NIQUET, F.	23.2.14	"	6.8.63	T	191-209	11.6.72
CHARMAN, B.L.	14.4.27	"	1.3.65	T	191-209	11.6.72
TWINING, H.H.	29.3.24	"	21.8.63	T	191-209	11.6.72
MILNER, J.J.	10.10.23	Orbost	15.11.65	T	191-209	11.6.72
MACGILL, T.N.	4.6.24	Traralgon	15.11.65	T	191-209	11.6.72
WHEELWRIGHT, S.R.	10.4.21	Melbourne	1.11.62	T	191-209	11.6.72
HUTTON, H.A.	10.7.08	"	5.6.67	T	191-209	11.6.72
MONCKTON, D.J.	22.3.32	Warragul	5.6.67	T	191-209	11.6.72
TREWEEK, R.S.	10.7.36	Melbourne	5.10.67	T	191-209	11.6.72
TULAU, L.J.C.	29.1.09	Mornington	5.6.67	T	191-209	11.6.72
LEGETT, F.C.	9.7.22	Melbourne	22.8.62	T	191-209	11.6.72
HARDIDGE, W.N.(s)	27.11.24	"	3.7.67	T	191-209	11.6.72
RYCROFT, B.R.	23.4.32	"	20.8.65	T	191-209	11.6.72
MITCHELL, J.F.	4.9.33	"	3.6.55	T	191-209	9.10.72
McKEAN, H.S.(s)	28.2.21	Inspector of Works Bairnsdale	8.2.52	T	174-187	11.6.72
CAINES, A.F.	4.8.23	"	30.9.70	T	174-187	11.6.72
MILNER, Carol A.(Mrs.)	11.1.48	Stenographer, Grade I	13.9.71	T	F89-F97	9.1.72
MILLAR, H.W.M.(s)	13.2.22	Technical Works Officer	30.9.58	T	156-181	11.6.72
CASEY, B.K.	22.10.23	"	8.3.67	T	156-181	11.6.72
RUSSELL, T.J.	23.3.31	"	6.6.72	T	156-181	11.6.72
JACKSON, Joan	7.8.39	Typist, Grade I	2.3.64	T	F74-F86	9.1.72
FRASER, Denise L.	7.9.46	"	2.3.64	T	F74-F86	9.1.72
PERRY, Robyn I.	18.9.53	"	3.12.70	T	JF-16	28.5.72
HUMFFRAY, H.T.	1.2.25	Supervisor of Works Melbourne	17.11.50	P	SP-1	14.12.69
Northern						
McALLISTER, B.K., Dip.Elec.E., M.I.E.Aust.	16.1.16	Regional Superintendent	31.10.48	P	E-4	15.5.70
TURNER, D., Dip.Mech.E., Grad.I.E. Aust.	11.6.29	Senior Mechanical Engineer (Regions)	7.11.55	P	E-3	4.6.71
CORMAN, T.O., B.C.E., E.W.S.	26.4.33	Senior Civil Engineer (Regions)	20.5.58	P	E-3	4.6.71
FURLONG, R.W., Dip.Elec.E., M.I.E.Aust.	16.5.36	Senior Electrical Engineer (Regions)	21.5.56	P	E-3	9.7.71
DAVEY, W.A., Dip.Elec.E.	2.2.32	Assistant District Engineer (Electrical)	13.5.70	P	E-2	13.5.70
LOKE, K.M., Dip.Mech.E., M.I.E.Aust.	26.8.30	Mechanical Engineer	15.5.72	P	E-2	15.5.72
McDONNELL, J.M., Dip.C.E.	15.2.45	Engineer	1.2.63	P	E-2	28.8.70
CLEAL, P.M., Dip.C.E., Grad.I.E.Aust.	14.9.40	"	11.5.61	P	E-1	1.1.71
ENGLISH, J., Reg.Arch.(s)	3.11.24	Architect	25.8.50	P	AR-3	24.7.70
SISLOV, A.	27.7.09	"	26.11.56	P	AR-2	26.2.67
LEENMAN, P., Reg.Arch.	22.6.22	"	12.5.69	P	AR-2	12.5.69
SHELTON, B.J., Dip.Arch.	18.10.43	"	18.9.67	P	AR-2	22.5.70
YAP, T.C., Dip.Arch.	15.10.33	"	14.5.71	P	AR-2	14.5.71
McPHEE, R.D.(s)	18.6.24	Senior Draughtsman	29.4.60	P	DR-3	6.10.68
FULLER, R.T.M.(s)	1.12.24	"	18.7.51	P	DR-3	6.10.68
ILIC, B.	30.7.08	Draughtsman	8.4.57	P	DR-2	6.10.68
TRODD, E.T.	21.11.28	"	18.10.66	P	DR-2	6.10.68
CYBULA, H.J.	24.6.43	"	15.2.63	P	DR-2	26.3.71
BARIOLA, A.B.	29.10.22	"	15.9.64	P	DR-2	25.8.72
IVANY, V.	24.7.11	"	18.9.67	P	DR-1	6.10.68
COWLING, G.R.	16.1.45	(Admin.)	1.2.63	A	C1	9.10.70
VAN PRAET, F.J.	31.10.48	"	6.7.67	A	C	6.2.70
KELSALL, G.R.	15.2.48	"	25.10.67	A	C	13.11.70
MOLONEY, P.R.	7.2.53	"	2.8.71	A	E	2.8.71
MOREL, J.G.A.	17.12.49	Assistant (Male), Grade I	16.6.71	T	71-83	9.1.72
BYRNES, K.C.(s)	28.6.22	Supervisor of Maintenance	19.5.52	T	212-221	27.8.72
LEGGO, E.	4.7.10	Inspector of Works, Senior Bendigo	15.7.52	T	191-209	11.6.72
FRENCH, W.L.(s)	10.2.21	Melbourne	2.5.55	T	191-209	11.6.72
GILLIS, S.G.(s)	7.3.21	Benalla	5.11.54	T	191-209	11.6.72

PUBLIC WORKS DEPARTMENT - Continued

Name	Date of Birth	Office	Date of First Appointment	Present Classification		
				Division	Class or Grade	Effective from—
BUILDING DIVISION - continued						
REGIONS - continued						
Northern - continued						
		Inspector of Works, Senior				
FRANK, B.J.H.(s)	18.7.17	Bendigo	20.11.58	T	191-209	11.6.72
BRIGGS, E.A.(s)	31.8.21	Melbourne	6.7.60	T	191-209	11.6.72
BURFORD, K.O.	17.2.20	"	13.6.61	T	191-209	11.6.72
WILLIAMS, F.E.	6.2.14	Bendigo	13.6.61	T	191-209	11.6.72
ASQUITH, J.H.	15.8.23	Melbourne	20.9.61	T	191-209	11.6.72
BADROCK, L.A.	12.7.25	"	25.1.60	T	191-209	11.6.72
BISSETT, D.D.	27.7.24	"	15.11.65	T	191-209	11.6.72
BEAVER, C.T.	10.11.33	Bendigo	12.5.64	T	191-209	11.6.72
IRVING, H.F.	27.12.25	"	6.5.49	T	191-209	11.6.72
STONE, L.A.D.	10.7.32	Wangaratta	24.4.63	T	191-209	11.6.72
BOSWELL, G.M.	10.8.17	"	13.8.64	T	191-209	11.6.72
TREBILCOCK, B.J.	23.9.34	Shepparton	13.8.64	T	191-209	11.6.72
BURNESS, E.C.G.	12.7.19	"	17.5.66	T	191-209	11.6.72
SCHNAGL, H.G.	23.7.20	Melbourne	2.10.62	T	191-209	11.6.72
STONE, O.D.	14.4.21	Wangaratta	13.10.66	T	191-209	11.6.72
EVANS, B.	28.6.10	"	5.6.67	T	191-209	11.6.72
CAMPBELL, S.	2.1.31	Melbourne	6.7.67	T	191-209	11.6.72
McEACHARN, R.E.L.	11.3.20	"	29.10.70	T	191-209	11.6.72
CHRISTIE, K.W.	24.10.21	Wangaratta	29.10.70	T	191-209	8.9.72
BROOMHEAD, L.S.	2.6.35	Melbourne	19.12.68	T	191-209	1.11.72
		Inspector of Works				
PAVEY, L.J.	24.7.32	Melbourne	19.9.69	T	174-187	11.6.72
THOMAS, W.N.	4.6.38	Shepparton	29.10.70	T	174-187	11.6.72
CRAMPTON, T.	7.11.28	Alexandra	14.10.69	T	174-187	11.6.72
RILEY, L.P.W.	23.11.36	Bendigo	30.9.70	T	174-187	11.6.72
McMAHON, B.R.	27.8.23	Melbourne	30.9.70	T	174-187	11.6.72
RYAN, A.F.	21.4.27	"	6.6.72	T	174-187	8.12.72
YOUNG, Noel E.	7.12.30	Stenographer, Grade II	5.9.50	T	F103-F108	9.1.72
WILLIS, Dianne (Mrs.)	28.7.51	Stenographer, Grade I	7.6.71	T	F89-F97	28.7.72
ARMSTRONG, W.J.	9.6.13	Technical Works Officer	8.3.67	T	156-181	11.6.72
NORTON, D.A.	29.6.34	"	10.5.67	T	156-181	11.6.72
SEYMOUR, Alice A.	11.10.38	Typist, Grade II	11.9.69	T	F89-F93	9.1.72
PERRY, Gayle C.	9.9.49	"	4.2.70	T	F89-F93	9.1.72
HOURIGAN, Anne M.	6.7.52	Typist, Grade I	6.2.70	T	JF-16	28.5.72
COOK, Christine M.	21.12.52	"	26.5.72	T	JF-16	28.5.72
Western						
HICKS, J.H., Dip.C.E., M.I.E.Aust.(s)	23.3.25	Regional Superintendent	3.12.41	P	E-4	15.5.70
GRAY, L.F.A., M.I.E.Aust.	10.8.11	Senior Mechanical Engineer (Regions)	22.9.59	P	E-3	22.3.68
MAHY, C.J., Dip.C.E.	20.7.27	Senior Civil Engineer (Regions)	26.7.48	P	E-3	9.7.71
BURNS, T.A., Dip.Elec.E.(F), M.I.E.Aust.	17.4.27	Senior Electrical Engineer (Regions)	30.6.59	P	E-3	9.7.71
MULLALY, F.V.P., Dip.Mech.E.	29.3.30	Assistant District Engineer (Mechanical)	21.12.60	P	E-2	28.7.67
TASIC, P., Dip.Elec.E.	24.10.43	Assistant District Engineer (Electrical)	16.2.62	P	E-2	29.8.69
WONG, D.J.K., Dip.C.E.	22.10.43	Engineer	3.11.71	P	E-1	3.11.71
JACOBSON, C.W., Dip.C.E.	22.4.46	"	2.10.72	P	E-1	2.10.72
STRANG, A., A.R.A.I.A.(s)	11.5.18	District Architect	20.2.42	P	AR-3	26.2.67
CECOLINI, G.V., Dip.Arch.	12.9.31	Senior Architect	26.6.58	P	AR-3	24.7.70
GARDNER, A.B.	21.1.39	Supervising Architect	13.2.56	P	AR-3	20.10.72
WONGTRAKUN, P.	1.11.28	Architect	21.9.72	P	AR-2	22.12.72
LEE, V.W., B.Arch., Reg.Arch., A.R.A.I.A.	1.5.45	"	19.10.72	P	AR-1	19.10.72
FORSTER, A.J.	19.4.20	Supervising Draughtsman	17.2.38	P	DR-4	6.10.68
BROWN, K.M.	2.7.18	Senior Draughtsman	20.10.66	P	DR-3	6.10.68
BACAK, J.	7.3.21	Draughtsman	18.9.67	P	DR-2	6.10.68
KRJTUSCHKOW, S.G.	5.10.21	"	22.12.66	P	DR-2	26.11.71
KWAN, B.C.-C., Dip.Elec.E.	3.6.42	"	17.3.72	P	DR-2	17.3.72
ANTIC, Z.	24.2.08	"	20.3.58	P	DR-1	6.10.68
COUGILL, D.L.	28.2.49	"	15.5.72	P	DR-1	15.5.72
THOMAS, R.H.	30.7.40	Trainee Draughtsman (Admin.)	8.6.59	P	DT-1	6.10.68
CAPON, P.J.	1.11.44	"	2.3.63	A	C1	9.10.70
SMITH, A.	11.7.40	"	20.10.67	A	C	13.11.70
MARCHELLO, F.A.	26.1.47	"	23.2.72	A	E	23.2.72
SKEHAN, J.V.	31.3.49	"	18.8.72	A	E	18.8.72
GAUCI, Karen E.(Mrs.)	17.2.51	Assistant, Grade I	13.8.71	T	F69-F82	9.1.72
GOULDING, L.T.(s)	10.12.15	Supervisor of Maintenance	8.2.52	T	212-221	8.12.72
		Inspector of Works, Senior				
ROBERTS, E.L.A.,(s)	29.5.17	Warrnambool	22.4.48	T	191-209	11.6.72

PUBLIC WORKS DEPARTMENT - Continued

Name	Date of Birth	Office	Date of First Appointment	Present Classification		
				Division	Class or Grade	Effective from—
BUILDING DIVISION - continued						
REGIONS - continued						
Western - continued						
		Inspector of Works, Senior				
SMALL, W.J.	2.1.09	Horsham	27.6.52	T	191-209	11.6.72
HOWELL, R.J.(s)	13.3.20	Ballarat	13.8.59	T	191-209	11.6.72
HULLS, R.E.(s)	22.6.16	"	26.1.60	T	191-209	11.6.72
CARNSWORTHY, F.M.(s)	26.7.17	Melbourne	29.3.51	T	191-209	11.6.72
BAKER, R.J.(s)	7.6.18	Swan Hill	7.6.61	T	191-209	11.6.72
ANDERSON, I.I.(s)	20.5.26	Geelong	7.4.55	T	191-209	11.6.72
GARDNER, T.D.	20.5.25	Mildura	24.11.60	T	191-209	11.6.72
FALK, N.(s)	16.12.22	Ballarat	16.2.61	T	191-209	11.6.72
BROWN, G.W.	27.2.13	Melbourne	30.3.62	T	191-209	11.6.72
PARKER, F.	10.1.16	Ararat	20.9.61	T	191-209	11.6.72
BROADBENT, R.C.	12.10.34	Hamilton	5.9.58	T	191-209	11.6.72
MOY, L.A.	10.5.20	Warrnambool	13.8.64	T	191-209	11.6.72
LAWRANCE, G.C.	20.1.28	Geelong	7.10.54	T	191-209	11.6.72
PEARSON, K.E.	13.12.29	Maryborough	1.3.65	T	191-209	11.6.72
SKINNER, L.	17.7.31	Geelong	18.4.56	T	191-209	11.6.72
LANGFORD, C.G.	14.9.13	Warrnambool	2.4.62	T	191-209	11.6.72
FLETCHER, W.H.	5.5.11	Camperdown	17.5.66	T	191-209	11.6.72
McKINNON, N.M.	24.4.21	"	5.10.67	T	191-209	11.6.72
HUDSON, F.P.	14.3.28	Geelong	5.6.67	T	191-209	11.6.72
MANTON, F.J.	17.10.10	Warrnambool	5.6.67	T	191-209	11.6.72
PRINC, K.P.(s)	28.9.20	Ballarat	5.6.67	T	191-209	11.6.72
GOODES, W.H.(s)	8.1.23	Swan Hill	4.9.68	T	191-209	11.6.72
JAMES, G.F.	30.11.41	Horsham	17.2.65	T	191-209	11.6.72
MILLER, C.L.	20.1.19	"	9.5.68	T	191-209	4.7.72
RUTTER, E.R.	8.3.29	Melbourne	19.8.66	T	191-209	2.8.72
LAKE, P.A.	9.2.40	Warrnambool	29.10.70	T	191-209	5.12.72
		Inspector of Works				
WALLIKER, W.R.	3.9.40	Melbourne	30.12.70	T	174-187	11.6.72
PHILLIPS, D.M.	14.4.25	"	14.1.70	T	174-187	11.6.72
ROGERS, B.J.	18.6.37	Horsham	23.9.69	T	174-187	11.6.72
CARLAND, R.B.	18.11.37	Swan Hill	8.11.65	T	174-187	11.6.72
PIROUET, F.W.	18.7.27	Horsham	16.4.70	T	174-187	15.9.72
IRVINE, Maureen	9.9.40	Stenographer, Grade I	9.11.70	T	F89-F97	9.1.72
SMITH, W.A.	3.8.09	Technical Works Officer	19.9.69	T	156-181	11.6.72
O'DONNELL, W.F.	26.2.32	"	5.9.72	T	156-181	5.9.72
PETERS, A.B.	6.12.43	"	22.9.72	T	156-181	22.9.72
SMART, Beryl L.	14.1.42	Typist, Grade II	12.5.60	T	F89-F93	9.1.72
PHYLAND, Mary J.	13.12.24	"	2.3.64	T	F89-F93	9.1.72
SOBKOWIAK, Teresa A.	9.1.51	"	3.12.70	T	F89-F93	9.1.72
FATT, Shirley A.	9.8.46	Typist, Grade I	19.5.72	T	F74-F86	19.5.72
Construction Group						
DUNN, C.R., Reg. Arch.	11.9.09	Superintending Architect (Construction)	13.7.44	P	AR-4	26.2.67
KIRK, J.C.L., B. Arch., Reg. Arch.	18.5.27	Senior Architect	8.2.66	P	AR-3	24.7.70
SMEDLEY, E.A.	4.2.28	Senior Draughtsman	25.8.50	P	DR-3	6.10.68
HINGST, D.K.G.	18.1.40	Draughtsman	16.7.64	P	DR-3	24.11.72
CROWLEY, M.J.	18.2.47	(Admin.)	21.6.65	A	C	15.5.70
OLIVER, R.G.	20.8.51	"	6.8.71	A	E	6.8.71
YEATES, Ethel M.	19.8.20	Assistant, Grade I	6.1.71	T	F69-F82	9.1.72
KENNEDY, B.J.	24.10.31	Supervisor of Construction	19.12.68	T	218-225	16.6.72
		Inspector of Works, Senior				
FALMER, A.J.	19.7.15	Melbourne	18.11.58	T	191-209	11.6.72
O'BRIEN, H.V.(s)	20.12.19	"	15.2.57	T	191-209	11.6.72
CLARKE, W.A.(s)	1.12.24	"	18.2.53	T	191-209	11.6.72
YOUNG, R.A.	15.2.08	"	15.10.65	T	191-209	11.6.72
YANDELL, H.H.C.(s)	17.7.21	Technical Works Officer	16.5.55	T	156-181	11.6.72
EVANS, L.B.E.	16.4.10	"	13.8.64	T	156-181	11.6.72
DALY, Angela T.	21.2.46	Stenographer, Grade I	29.4.65	T	F89-F97	9.1.72
		Inspector of Works				
LOVELOCK, P.K.	10.10.21	Melbourne	13.3.70	T	174-187	11.6.72
KNEE, A.A.	6.10.24	"	6.6.72	T	174-187	15.9.72
Technical Services Branch						
CLYNE, E.V., A.F.S. Eng. (Quant.)						
A.A.I.Q.S.	15.9.20	Superintendent, Technical Services	24.6.54	P	TS-1	19.5.72
RUFFLE, J.D.	11.8.27	Chief Quantity Surveyor	19.11.69	P	Q-4	15.12.72
LIGA, G., Dip. Quant. Surv.	21.1.30	Senior Quantity Surveyor	9.6.72	P	Q-2	9.6.72

PUBLIC WORKS DEPARTMENT - Continued

Name	Date of Birth	Office	Date of First Appointment	Present Classification		
				Division	Class or Grade	Effective from—
BUILDING DIVISION - continued						
Technical Services Branch - continued						
CRUIKSHANK, G.R.,A.R.A.I.A., A.R.I.B.A.	23.3.14	Specifications Officer	17.3.70	P	AR-3	5.5.72
GAY, A.,B.Arch.	27.4.47	Planning Assistant	27.4.72	P	AR-1	27.4.72
DYNAN, K.L.,B.Arch.,Dip.C.E., M.I.E.Aust.	30.9.27	Senior Planning Officer	18.9.44	P	E-3	5.5.72
HOWE, F.M.(s)	12.8.21	(Admin.)	25.3.46	A	B1	2.4.71
FERDINANDS, T.C.	12.2.24	"	29.1.57	A	C2	9.7.71
KENNY, B.T.	25.9.30	"	5.11.59	A	C1	16.1.70
DAVIES, J.R.	26.9.46	"	23.10.64	A	C	18.2.69
GRANT, R.L.M.	26.6.46	"	18.6.69	A	C	26.5.72
HAY, J.A.	27.4.39	"	7.5.67	A	E	22.10.69
HARNDEN, C.S.(s)	2.9.19	Assistant (Male),Grade IV	16.12.53	T	116-122	28.5.72
ELLIOTT, F.M.	6.5.13	Assistant (Male),Grade II	5.12.69	T	91-97	9.1.72
PSALTI, M.	14.10.34	Assistant (Male),Grade I	28.6.68	T	71-83	9.1.72
ROZYCKI, S.	31.1.10	"	28.6.68	T	71-83	9.1.72
FOSTER, J.W.	21.11.23	"	29.11.72	T	71-83	9.1.72
PRETTY, T.L.(s)	4.11.13	Estimator,Senior	26.10.62	T	192-209	10.9.72
McHARDY, W.F.	14.4.34	Estimator	8.3.67	T	150-185	10.9.72
BUCKLER, A.J.	2.11.30	"	28.10.71	T	150-185	10.9.72
TWYFORD, Beryl (Mrs.)	9.1.28	Typist,Supervising	5.5.64	T	F105-F109	9.1.72
CAMPBELL, June M.(Mrs.)	1.5.34	Typist,Grade I	16.2.71	T	F74-F86	9.1.72
Chief Engineer's Office						
OSBORNE, H.N.,Dip.Mech.E., Dip.Elec.E.(s)	11.8.17	Assistant Chief Mechanical and Electrical Engineer	21.1.55	P	E-5	15.9.67
STRAW, L.V.,Dip.C.E.,M.I.E.Aust.	29.12.22	Assistant Chief Engineer (Civil)	29.8.44	P	E-5	31.1.70
LACK, R.G.,M.I.E.Aust.	9.9.10	Chief Structural Engineer	23.9.54	P	E-4	26.2.67
BALLAN, R.N.,M.I.E.Aust.	17.9.11	Supervising Engineer	3.1.56	P	E-4	8.12.67
HILL, B.W.T.	23.9.09	(Admin.)	8.10.51	A	C2	18.5.62
IGAUNIS, N.K.	20.5.27	"	27.4.59	A	C	17.6.63
PIKELIS, L.	22.1.25	Assistant (Male),Grade II	28.6.68	T	91-97	9.1.72
TUCKER, A.C.J.	18.1.08	Assistant (Male),Grade I	28.6.68	T	71-83	9.1.72
TICKNER, Judith A.	11.7.52	Stenographer,Grade I	18.2.71	T	F89-F97	9.1.72
HYLAND, Rita M.	3.2.41	Typist,Grade II	15.9.66	T	F89-F93	9.1.72
Specialists Services - Civil						
Equipment						
VAUGHAN, T.I.,B.C.E.,M.I.E.Aust., M.E.	28.7.13	Senior District Engineer	4.6.53	P	E-4	3.3.67
BATES, H.E.,M.C.(s)	26.9.12	District Engineer	3.12.56	P	E-3	26.2.67
GRACE, J.R.,Dip.Mech.E.,Dip.Elec. E.,M.I.E.Aust.(s)	24.11.17	Engineer	23.2.54	P	E-2	26.2.67
SCHEROMSKY, G.	18.11.19	Senior Draughtsman	18.11.58	P	DR-3	6.10.68
CLARK, P.M.	16.1.45	Trainee Draughtsman	17.11.66	P	DT-1	6.10.68
TAYLOR, W.D.(s)	21.2.18	Gardener,Grade IV	13.9.63	T	100-118	27.8.72
SHARP, L.A.	21.4.13	Gardener,Grade I	11.11.65	T	57-71	27.8.72
SETH, R.H.	1.9.29	Inspector of Works,Senior	5.6.67	T	191-209	11.6.72
EAGER, L.F.(s)	9.10.13	Superintendent of Parks and Gardens	11.1.39	T	143-177	28.5.72
Hydraulics						
JACKSON, R.E.,B.C.E.,M.I.E.Aust.	8.4.28	Design Engineer (Civil)	19.1.51	P	E-4	13.8.71
ROSS, S.G.,Dip.C.E.	11.6.28	Senior Civil Engineer (Hydraulics)	16.4.38	P	E-3	5.4.68
FOO, S.S.	5.6.34	Engineer (Sewerage Design)	4.12.69	P	E-2	4.12.69
WALLACE, P.J.	23.9.38	Supervising Draughtsman	13.5.66	P	DR-4	12.2.71
HAWKER, F.H.(s)	29.8.26	Senior Draughtsman	20.2.59	P	DR-3	6.10.68
HARNESS, E.D.	24.7.33	"	17.2.59	P	DR-3	6.10.68
DAWS, N.W.	22.9.35	"	17.2.59	P	DR-3	6.10.68
BRYAN, W.J.	17.2.36	"	18.9.67	P	DR-3	4.6.71
STANBROUGH, D.E.	18.3.38	"	6.2.70	P	DR-3	26.11.71
ROWE, T.J.	9.10.42	"	18.9.67	P	DR-3	26.11.71
CHARLTON, F.L.	25.7.22	Draughtsman	18.9.67	P	DR-2	6.10.68
KUNEK, Z.,Dip.C.E.	12.7.23	"	25.1.61	P	DR-2	6.10.68
VALENTINO, R.	20.3.25	"	10.5.72	P	DR-2	10.5.72
SALMAN, G.E.	22.3.40	"	13.7.72	P	DR-2	13.7.72
LAWLER, T.E.	5.2.38	Draughting Assistant,Grade II	10.11.72	T	116-143	10.11.72
MITCHELL, D.K.A.	7.6.16	Inspector of Works,Senior	15.11.50	T	191-209	11.6.72

PUBLIC WORKS DEPARTMENT - Continued

Name	Date of Birth	Office	Date of First Appointment	Present Classification		
				Division	Class or Grade	Effective from—
BUILDING DIVISION - continued						
Technical Services Branch - continued						
Site Development						
ANDERSON, F.D., Dip.C.E.(s)	8.6.22	Senior Civil Engineer	15.9.58	P	E-3	4.8.67
NIKOLAJUK, I., M.I.E.Aust.	24.2.11	Engineer	18.11.58	P	E-2	26.2.67
CHU, R.Y.	7.10.43	"	28.11.72	P	E-1	28.11.72
CZERKAWSKI, L.	20.6.42	Draughtsman	21.11.62	P	DR-2	26.2.71
CURTIS, J.K.	6.2.28	Technical Works Officer	17.10.72	T	156-181	17.10.72
Survey						
CARROLL, L.F.X., L.S.	20.6.27	Chief Surveyor	8.2.54	P	S-7	10.3.72
MASON, P.E., L.S.	6.12.33	Assistant Superintending Surveyor	9.2.53	P	S-5	17.9.71
KILLEY, L.J., L.S.	15.1.35	Licensed Surveyor	21.11.66	P	S-4	26.2.67
WEINERT, G.L.	13.9.44	Senior Draughtsman	16.7.64	P	DR-3	6.11.70
CARGILL, G.C.	12.3.38	Draughtsman	11.6.63	P	DR-2	30.10.70
FINLAYSON, A.P.	15.6.47	"	6.6.66	P	DR-2	8.10.71
SMITH, B.G.W.	10.4.45	Trainee Draughtsman	29.10.71	P	DT-1	29.10.71
WAKEFIELD, A.M.	11.9.42	Survey Assistant, Grade I	24.8.70	T	105-115	28.5.72
Specialists Services - Electrical						
REID, J.M., Dip.Elec.E., M.I.E.Aust.	29.12.23	Design Engineer (Electrical)	30.5.47	P	E-4	22.12.67
DRUMMOND, G.J., Dip.Elec.E.(E), M.I.E.Aust.	5.8.26	Senior Electrical Engineer (Regions)	14.10.58	P	E-3	15.8.69
WRIGHT, D.T., Dip.Elec.E.	3.4.44	Engineer	20.1.61	P	E-1	1.1.70
LEVERSHA, H.W.	26.11.24	Principal Draughtsman	21.5.51	P	DR-5	15.10.71
DALE, C.E.	24.7.13	Supervising Draughtsman	17.12.56	P	DR-4	20.3.70
REINTS, A.	7.12.12	"	10.2.56	P	DR-4	18.12.70
WHITE, K.J.(s)	26.9.23	"	25.6.56	P	DR-4	15.10.71
CRONOLLY, N.E.	14.1.28	Senior Draughtsman	12.6.56	P	DR-3	6.10.68
KERR, M.	21.6.24	"	18.10.66	P	DR-3	6.10.68
WILSON, A.P.	24.4.26	"	16.12.66	P	DR-3	12.5.69
JANSZ, T.E.	26.9.23	"	22.4.68	P	DR-3	19.6.70
HARRIS, P.L.	19.3.41	Draughtsman	21.11.72	P	DR-1	21.11.72
WOMERSLEY, K.C.	25.4.26	Estimator, Senior	31.1.68	T	192-209	10.9.72
PORTSBURY, A.P.(s)	19.8.17	Inspector of Works, Senior, Melbourne	27.3.56	T	191-209	11.6.72
MORRISSEY, L.A.	18.5.23	"	22.5.61	T	191-209	11.6.72
Specialists Services - Mechanical						
PENNY, H.A.J., Dip.Elec.E., Dip.Mech.E., M.I.E.Aust.	26.1.24	Design Engineer (Mechanical)	28.2.56	P	E-4	8.12.67
OLE, R., Dip.Mech.E.	9.2.24	Senior Mechanical Engineer (Projects)	7.11.58	P	E-3	9.7.71
ELKSNIS, I.J., Dip.Elec.E., Dip.Mech.E.	20.10.38	Engineer	11.5.59	P	E-2	23.5.69
NIBLETT, D.P., Dip.Mech.E.	24.3.44	Efficiency and Testing Engineer (Mechanical)	1.2.62	P	E-2	29.8.69
WINSTONE, F.R., Dip.Mech.E.	2.4.42	Mechanical Engineer	24.7.72	P	E-2	24.7.72
DUNN, W.N.	26.9.20	Principal Draughtsman	12.8.49	P	DR-5	15.10.71
MENNIE, R.E.	8.11.30	Supervising Draughtsman	12.1.56	P	DR-4	6.10.68
ISLES, R.C.	28.12.34	"	9.2.53	P	DR-4	6.10.68
THELSZ, D.P.	3.10.34	"	28.10.57	P	DR-4	18.6.71
BLACKBURN, P.	17.3.39	Senior Draughtsman	21.7.65	P	DR-3	20.12.68
MILLER, B.J.	14.1.40	"	27.6.72	P	DR-3	27.6.72
DALTON, R.J.	4.5.37	Draughtsman	6.5.66	P	DR-2	6.10.68
RAIT, M.M.	14.7.28	"	20.10.66	P	DR-2	20.3.70
HALL, K.H.	29.1.48	"	20.10.66	P	DR-1	10.4.70
MASON, Margaret I.(s)	6.11.13	Draughtswoman, Grade III	6.5.52	T	129-165	10.9.72
GODFREY, A.S.J.	10.12.18	Equipment Officer	11.3.59	T	222A-235	10.9.72
PRICE, N.H.	24.1.34	Estimator, Senior	20.2.68	T	192-209	10.9.72
BRYSON, N.	8.3.30	Inspector of Works, Senior, Melbourne	29.10.70	T	191-209	11.6.72
MATTHEW, R.A.	15.10.29	Inspector of Works	27.10.71	T	174-187	11.6.72
LEGRADI, J.	12.4.11	Technical Assistant (Kitchen Equipment)	3.10.66	T	123-135	10.9.72
HILLS, J.R.	6.8.21	Technical Works Officer	3.6.57	T	156-181	11.6.72
REDSHAW, R.W.	30.5.18	"	26.9.72	T	156-181	26.9.72

PUBLIC WORKS DEPARTMENT - Continued

Name	Date of Birth	Office	Date of First Appointment	Present Classification		
				Division	Class or Grade	Effective from—
BUILDING DIVISION - continued						
Specialists Services - Structural						
FARINSKY, S., M.I.E.Aust.	7.10.27	Assistant Chief Structural Engineer	17.7.62	P	E-3	11.8.67
COURTWAY, S.M., Dip.C.E.	16.6.42	Structural Engineer	20.1.61	P	E-2	15.9.72
NOONAN, N.A., Dip.C.E.	4.1.40	Engineer	11.5.59	P	E-2	12.1.68
BOLESTA, M., Grad.I.E.Aust.	24.11.18	"	24.8.67	P	E-2	31.10.69
LESSWARE, M., Dip.C.E.	3.10.38	"	11.5.61	P	E-2	3.7.70
KELLY, M.N., Dip.C.E.	16.12.39	"	11.5.59	P	E-1	1.1.70
LEONG, M.T.	22.3.40	"	2.3.71	P	E-1	2.3.71
ALLEN, D.J., Dip.C.E.	19.2.47	"	4.8.72	P	E-1	4.8.72
HALLAM, G.F.	9.12.30	Senior Draughtsman	14.9.67	P	DR-3	6.10.68
TROPIMIUK, H.	20.2.26	"	1.7.65	P	DR-3	3.12.71
TALWAR, I.C.	19.4.25	Draughtsman	18.9.67	P	DR-2	6.12.68
ANTONPOULOS, E.	13.12.34	"	11.3.71	P	DR-2	24.9.71
CHARTERS, R.K.	13.12.44	"	7.12.70	P	DR-2	12.5.72
KIP, E.J.	8.11.31	Inspector of Works, Senior	16.9.57	T	191-209	11.6.72
MACK, Hyacinth D.	13.7.09	Typist, Grade II	2.3.64	T	F89-F93	9.1.72
KINGSTON, Margaret J. (Mrs.)	24.7.36	Typist, Grade I	16.2.71	T	F74-F86	9.1.72
PORTS AND HARBOURS DIVISION						
WAGGLEN, A.J., Dip.C.E., M.E., M.I.E.Aust.	12.11.23	Director, Division of Ports and Harbours	8.3.49	P	Special (\$16,504)	28.5.72
BARKLEY, D.P., B.C.E., M.E., E.W.S., F.I.E.Aust. (s)	4.8.19	Chief Engineer (Operations)	16.7.51	P	E-5	26.2.67
ASHWORTH, J.R., Dip.C.E., M.I.E.Aust.	26.3.26	Chief Engineer (Works)	5.6.44	P	E-5	30.3.72
PERRY, R.M., B.E., M.I.E.Aust.	21.10.29	Chief Engineer (Development)	26.1.61	P	E-5	30.3.72
WHITE, N.J., B.C.E., M.Eng.Sc.	2.3.40	Principal Designing Engineer	21.12.71	P	E-4	21.12.71
WADESON, B., B.C.E.	25.4.22	District Engineer	10.2.64	P	E-3	26.4.68
SANDER, S., Grad.I.E.Aust.	25.8.11	Senior Planning and Development Engineer	28.8.68	P	E-3	28.8.68
SEARLE, I.S., Dip.C.E.	23.12.33	Engineer	9.2.53	P	E-3	26.11.71
JONES, J.C.E., B.Sc. (Hons.)	16.6.41	Senior Investigations Officer	10.10.72	P	E-3	10.10.72
MICHELLE, R., Dip.C.E.	2.4.41	District Engineer	11.5.61	P	E-3	10.11.72
MARCHANT, K.J.	26.5.30	Planning and Development Engineer	6.8.69	P	E-2	20.11.70
TRELOAR, K.W., Dip.C.E.	29.6.46	Engineer	21.10.68	P	E-2	26.2.71
THOMAS, R.B., B.C.E.	26.4.46	Investigations Engineer	24.3.69	P	E-2	26.11.71
CORLASS, R.M., Dip.C.E.	26.2.45	Design Engineer	17.9.70	P	E-2	24.12.71
BARRACLOUGH, J.R., Dip.C.E.	23.8.44	Engineer	20.1.61	P	E-2	14.1.72
JENNINGS, D.S., Dip.C.E.	9.1.47	"	15.7.70	P	E-2	10.11.72
RYAN, G.S.	8.10.48	"	4.3.71	P	E-1	4.3.71
BLAIR, I.A., Dip.C.E.	16.7.46	"	16.2.71	P	E-1	3.3.72
CAMPBELL, I., B.C.E.	9.4.48	"	24.4.72	P	E-1	24.4.72
LOWREY, A.G., Grad.I.E.Aust.	26.9.47	"	23.10.72	P	E-1	23.10.72
SAUNDERS, H.A. (s)	23.8.10	Harbour Master (Westernport)	9.6.54	P	M-4	30.3.72
WESTON, R.	6.9.26	Senior Marine Officer	12.9.60	P	M-3	30.3.72
HART, F.	18.7.33	Assistant Harbour Master (Westernport)	11.5.66	P	M-2	30.3.72
GENT, W.S.	17.4.42	"	16.9.71	P	M-2	30.3.72
STRINGER, N.H.	15.11.19	Marine Officer (Other Ports)	17.11.66	P	M-1	30.3.72
COLES, J.H. (s)	18.5.12	Superintendent of Floating Plant	19.7.49	P	SF-2	18.7.71
MOORE, D.N.	22.7.24	Assistant Superintendent of Floating Plant	26.11.56	P	SF-1	18.7.71
CLARKE, A.S.D.	28.4.20	"	2.3.67	P	SF-1	18.7.71
KEMPFSTER, R.G.	29.1.28	"	17.9.68	P	SF-1	18.7.71
CURRIE, D.F., L.S. (s)	5.5.25	Chief Hydrographic Surveyor	25.3.41	P	S-7	15.8.69
TAYLOR, S.B. (s)	27.1.24	Hydrographer	26.1.51	P	H-2	24.7.70
BAILEY, M.E., L.S.	3.1.40	Licensed Surveyor	5.5.58	P	S-4	26.2.67
SUFFIELD, J.V.	13.2.29	Senior Draughtsman	29.8.60	P	DR-3	6.10.68
PARKINSON, J.W.	18.2.45	"	17.11.66	P	DR-3	31.7.70
CAMERON, B.L.	13.4.41	Draughtsman	3.5.67	P	DR-2	6.10.68
MCCARTNEY, F.A.	3.2.43	"	9.6.69	P	DR-2	9.6.69
KNOX, R.B., Dip.C.E.	23.9.42	"	23.10.70	P	DR-2	23.10.70
CAMPBELL, G.P.	31.12.33	"	3.10.66	P	DR-1	6.10.68
MILLER, R.R.	13.4.44	"	6.6.66	P	DR-1	24.12.69
PROWSE, J.M.	24.8.38	"	2.3.72	P	DR-1	2.3.72
GRAY, J.R.	27.5.17	(Admin.)	23.1.56	A	C2	19.9.69
MCCRAE, M.R.	9.2.40	"	12.7.57	A	C2	23.4.71
VAN DER VEER, P.	23.12.20	"	15.2.57	A	C1	20.11.64
SHALLIES, J.P.	24.3.51	"	9.4.70	A	E	9.4.70
KILPATRICK, G.M.	9.1.21	Able Seaman	1.7.57	T	73-88	27.8.72
ANDERSONS, P.E.	19.1.08	"	22.8.61	T	73-88	27.8.72
DE LEEUW, J.	16.2.08	"	16.8.67	T	73-88	27.8.72
HODSDON, H.	28.7.15	Assistant (Male), Grade IV	7.8.61	T	116-122	28.5.72
CORLASS, I.McL.	26.5.18	Assistant (Male), Grade II	11.2.69	T	91-97	9.1.72
REYNOLDS, C.H.	10.9.12	Assistant (Male), Grade I	4.11.71	T	71-83	9.1.72
COURTIN, M.G.	13.12.23	"	8.5.72	T	71-83	8.5.72

PUBLIC WORKS DEPARTMENT - Continued

Name	Date of Birth	Office	Date of First Appointment	Present Classification		
				Division	Class or Grade	Effective from—
PORTS AND HARBOURS DIVISION— continued						
MANCE, S.J..	20.12.26	Assistant (Male),Grade I	20.11.72	T	71-83	20.11.72
RIDD, D.L.	16.9.47	"	1.12.72	T	71-83	1.12.72
MOTH, R.C.	16.12.19	Blacksmith,Leading Hand	2.11.72	T	104-120	2.11.72
SCALES, J.J.	14.10.20	Blacksmiths Striker	7.12.72	T	39-53	7.12.72
LILLYWHITE, S.A.	9.4.46	Carpenter and Shipwright	4.12.69	T	102-119	27.8.72
HUNT, N.W.	4.8.46	"	20.4.70	T	102-119	27.8.72
HAUSER, S.R.	30.3.50	"	22.5.72	T	102-119	27.8.72
MORRIS, L.A.	14.2.37	"	28.11.72	T	102-119	28.11.72
FARR, F.K.	2.10.26	Cook	1.2.61	T	106-123	27.8.72
TOMLIN, G.D.	5.2.36	Coxswain and Marine Inspector	29.2.72	T	87-102	27.8.72
CARRISON, K.E.	2.12.18	Coxswain (Westernport)	30.10.68	T	96-115	27.8.72
WELLS, J.C.	20.6.18	Depot Supervisor (Westernport)	10.3.65	T	180-193	27.8.72
KRAMPE, P.E.K.	25.4.37	Dredge Operator,Grade II	28.10.70	T	96-115	27.8.72
MANSER, J.J.	28.10.28	Dredging Depot Supervisor	22.6.54	T	204-211	27.8.72
TAGGART, P.L.(s)	23.2.12	Engineer,Chief,of Dredges,etc.	4.10.65	T	#	4.10.65
BLYTH, F.R.	15.1.32	"	17.11.70	T	#	17.11.70
BARRY, J.E.	23.9.21	"	22.9.72	T	#	22.9.72
DODDS, J.N.	5.4.21	Engineer,Second,of Dredges,etc.	17.4.56	T	#	17.4.56
STONE, J.C.	24.11.29	"	15.3.61	T	#	15.3.61
PYSING, J.P.(s)	11.7.16	Engine Driver ("Fury")	3.7.47	T	109-125	27.8.72
BEAVAN, A.J.F.	29.4.20	Engine Driver of Launches (Westernport)	12.2.68	T	96-115	27.8.72
SMITH, P.H.	3.11.44	"	22.11.71	T	96-115	27.8.72
JABLONSKI, B.J.	25.7.48	Fitter and Turner,Leading	20.11.70	T	104-120	27.8.72
SANDARS, C.G.	20.6.20	"	18.4.69	T	104-120	27.8.72
MARTIN, G.	22.11.14	Fitter and Turner	13.1.69	T	95-114	27.8.72
PARKER, E.E.(s)	28.8.17	"	14.7.69	T	95-114	27.8.72
JAMES, G.W.	30.6.25	"	12.12.72	T	95-114	12.12.72
MASON, A.N.B.	15.11.27	Floating Plant Foreman	20.3.59	T	156-168	27.8.72
EYARS, E.W.(s)	18.11.16	Greaser and Storeman	8.10.63	T	80-94	27.8.72
VOICE, W.J.A.	4.9.23	"	31.5.71	T	80-94	27.8.72
HENSKENS, P.J.	2.10.29	"	20.11.72	T	80-94	20.11.72
RODDICK, G.T.(s)	19.9.18	Lighthouse Keeper	17.5.51	T	131	28.5.72
GARNHAM, D.L.	3.2.16	Lighthouse Keeper,Senior, Assistant	6.12.56	T	115	28.5.72
FERRIER, G.B.	26.3.26	Lighthouse Keeper,Assistant	9.12.59	T	75-85	9.1.72
STRINGER, H.D.	19.5.17	"	26.3.62	T	75-85	9.1.72
NELSON, W.	10.4.32	"	9.5.66	T	75-85	9.1.72
STONEHOUSE, M.G.	5.7.28	"	21.3.68	T	75-85	9.1.72
ROBINSON, A.	8.8.39	"	5.9.69	T	75-85	9.1.72
McCLEARY, J.	4.5.24	"	14.1.70	T	75-85	9.1.72
SMITH, F.H.	8.9.23	Marine Inspector	27.2.70	T	133-146	28.5.72
CAMERON, K.J.	27.11.32	"	1.6.72	T	133-146	1.6.72
SHAW, E.J.St.L.	28.10.08	Master,Dredges,etc.	18.12.56	T	Ø	16.2.59
ELLERTON, I.M.K.	20.11.26	"	10.9.57	T	Ø	5.11.65
BRITTO, S.L.	3.6.33	"	20.6.72	T	Ø	1.12.72
KRUEGER, R.F.	6.11.20	"	1.2.61	T	Ø	1.2.61
GRAINGER, G.F.	4.9.24	Mate,First,of Dredges,etc.				
FIELD, B.E.R.(s)	24.9.10	Motor Boat Driver and Crane Driver	15.1.69	T	77-92	27.8.72
BRENNINGER, A.V.(s)	29.8.17	Motor Driver,Grade III	18.12.56	T	82-100	27.8.72
PEGG, G.H.	7.10.21	Navigation Lights Officer	2.5.52	T	156-168	27.8.72
GOETZ, E.J.	23.5.27	Navigation Lights Officer, Assistant,Senior	27.8.54	T	126-129	27.8.72
KROG, T.E.	9.8.36	Navigation Lights Officer, Assistant	24.4.67	T	108-127	27.8.72
GAY, R.N.	4.10.43	"	18.4.68	T	108-127	27.8.72
JEFFRIES, W.C.	2.4.19	"	20.6.72	T	108-127	27.8.72
JUBB, G.C.	22.8.26	Officer in Charge,Apollo Bay Depot	22.8.68	T	145-168	27.8.72
TOMS, J.A.	28.8.33	Officer in Charge,Lakes Entrance Depot	15.8.68	T	145-168	27.8.72
PRIDHAM, J.K.	23.10.25	Officer in Charge,Paynesville Depot	13.5.63	T	145-168	27.8.72
ROBERTS, R.	5.5.27	Officer in Charge,Port Fairy Depot	25.7.55	T	145-168	27.8.72
HULSE, J.S.	4.2.16	Officer in Charge,Port Welshpool Depot	27.3.62	T	145-168	27.8.72
PARKER, W.H.	22.1.22	Officer in Charge,Queenscliff Depot	1.11.68	T	204-211	27.8.72
HOSGOOD, G.E.	8.5.17	Officer in Charge,San Remo Depot	25.11.64	T	145-168	27.8.72
MORNA, W.C.(s)	1.6.10	Sailmaker and Rigger,Leading	14.10.66	T	106-123	27.8.72
DI NICOLA, D.	30.6.26	Seaman,Leading	1.7.57	T	79-94	27.8.72
GISSING, H.	14.7.10	"	22.8.61	T	79-94	27.8.72
BARNARD, C.N.	11.6.32	"	6.2.70	T	79-94	27.8.72
DILKS, L.R.	12.3.45	Shipwright,Foreman	8.10.56	T	148-168	27.8.72
KNIGHT, J.B.	3.6.22	Shipwright,Leading Hand,Senior	21.6.66	T	121-139	27.8.72
KIBBLE, R.E.	24.8.16	Shipwright,Leading Hand	20.4.70	T	118-134	27.8.72
WELSH, B.L.	6.11.35	Signals Officer	16.3.72	T	83-97	30.4.72
TRIPLETT, E.G.	19.6.14	"	16.3.72	T	83-97	30.4.72
		"	11.5.72	T	83-97	11.5.72

Is paid in accordance with rates prescribed by the Marine Engineers (Department of Public Works, Victoria Dredges) Award.

Ø Is paid in accordance with rates as prescribed by the Merchant Service Guild (Department of Public Works, Victoria Dredges) Award.

PUBLIC WORKS DEPARTMENT - Continued

Name	Date of Birth	Office	Date of First Appointment	Present Classification		
				Division	Class or Grade	Effective from—
PORTS AND HARBOURS DIVISION - continued						
THOMAS, F.S.	4.2.15	Steward	4.2.61	T	106-123	27.8.72
MITTEN, J.H.	18.10.14	"	27.4.65	T	106-123	27.8.72
COLLINS, F.T.	22.4.30	"	8.9.70	T	106-123	27.8.72
MILLS, A.J.	27.4.15	Storekeeper, Grade II	4.4.62	T	102-114	16.7.72
HOSEGOOD, D.G.	7.1.29	Survey Coxswain, "Dallas Brooks"	22.12.70	T	96-115	27.8.72
KING, G.H.N.	22.7.16	Survey Engine Driver, "Dallas Brooks"	26.11.68	T	96-115	27.8.72
BUSH, Jeanette M.	20.5.29	Typist, Grade II	1.2.55	T	F89-F93	9.1.72
DRUMMOND, Avis L. (Mrs.)	22.9.27	"	16.2.71	T	F89-F93	9.1.72
PANAOTIE, R. (s)	14.9.15	Watchman	29.9.59	T	62-76	27.8.72
CANNON, P.	20.7.18	"	14.3.68	T	62-76	27.8.72
LIERICH, J.W.	22.3.14	Wharf Carpenter and Boatman	18.4.69	T	110-127	27.8.72
SWARD, J.R.	15.5.34	"	14.1.70	T	110-127	27.8.72
CARSTAIRS, G.E.	15.10.15	"	27.8.70	T	110-127	27.8.72
MCDONALD, G.M.	16.8.27	"	11.9.70	T	110-127	27.8.72
SWAIN, K.F.	11.5.32	Workshop Foreman	1.11.56	T	180-193	27.8.72
Marine Board						
MANALLACK, K.T.	13.8.27	(Admin.)	10.11.52	A	B	7.11.69
SWEETEN, C.J. (s)	3.10.27	"	21.11.58	A	C1	22.5.70
ANTALFY, M.	7.1.37	"	17.2.62	A	C	14.2.69
HAYES, J.	21.9.44	"	23.10.69	A	E	23.10.69
SCANNELL, J.A.	5.3.49	"	1.7.71	A	E	1.7.71
DYER, C.L.	16.8.20	Chief Marine Engineering Surveyor	22.12.69	P	SE-4	18.7.71
DANN, K.H.	11.7.34	Shipping Inspector	9.9.69	P	SE-3	18.7.71
BROWN, B.	5.8.37	Ship and Engineering Surveyor	11.7.68	P	SE-2	18.7.71
DUIKER, C.	13.12.28	Boat Inspector	7.7.69	T	138-153	28.5.72
SKEWES, W.T.	11.10.24	"	7.7.69	T	138-153	28.5.72
STOKES-RICHARDSON, A.H.K.	21.4.25	"	24.4.72	T	138-153	28.5.72
MORRIS, J.R.	9.1.40	"	24.4.72	T	138-153	28.5.72
HALLOWELL, R.A.	23.6.26	Shipwright Surveyor, Senior	7.8.69	T	202-210	28.5.72
REYNOLDS, B.A.	22.1.30	Shipwright Surveyor	3.5.66	T	168-188	28.5.72
WILLIAMS, Pamela B. (Mrs.)	20.5.23	Typist, Grade II	26.3.62	T	F89-F93	9.1.72
BARKER, Norma O.C. (Mrs.)	27.12.21	"	15.2.71	T	F89-F93	9.1.72

SOCIAL WELFARE DEPARTMENT

Name	Date of Birth	Office	Date of First Appointment	Present Classification		
				Division	Class or Grade	Effective from—
BOOTH, A.G., LL.B., Dip. Pub. Admin. (s)	23.1.17	Director-General of Social Welfare	8.4.35	1st	(\$18,600)	14.11.71
Central Administration						
CRONIN, F.X.	13.4.36	Publications and Publicity Officer	4.8.52	P	PP-2	17.12.71
RUSH, B.A. (s)	13.12.09	Administration Officer (Admin.)	6.10.26	A	A	7.6.68
SHEEHAN, P.M.	10.9.36	"	28.5.54	A	C2	30.4.65
THWAITES, K.F.	9.4.28	"	2.11.59	A	C2	3.3.72
GUEST, T.A.	17.1.44	"	3.1.61	A	C1	18.6.71
EICHORN, J.D.	2.1.54	"	6.4.72	A	E	6.4.72
RAPKINS, R.A. (s)	22.6.17	Departmental Chauffeur	23.11.51	T	59-67	5.3.72
ANDERSON, S.M.	5.10.47	"	1.8.69	T	59-67	23.5.72
DODD, Eileen M. (Mrs.)	26.6.22	Stenographer, Grade III	11.11.70	T	F118-F125	9.1.72
WILCZYNSKI, Lydia (Mrs.)	15.6.30	Stenographer, Grade I	13.11.67	T	F89-F97	9.1.72
SCOTT, Alison E.R.	16.3.47	"	22.8.69	T	F89-F97	9.1.72
CRAWFORD, Mary E. (Mrs.)	10.1.24	"	12.8.70	T	F89-F97	9.1.72
Personnel						
TAYLOR, D.T., D.P.A.	5.5.39	(Admin.)	27.1.56	A	B1	21.12.71
McHARDY, J.P., D.P.A.	19.3.29	"	28.7.47	A	B	10.12.65
COX, L.W.	11.10.43	"	3.1.61	A	C1	26.9.69
O'BRIEN, J.F.	5.9.37	"	5.7.63	A	C1	10.3.72
DUVERGIER, B.E.	16.7.48	"	2.10.68	A	C	5.5.72
DALTON, A.D.	30.12.49	"	17.6.69	A	C	5.5.72
BETTS, T.W.	2.7.54	"	23.2.72	A	E	23.2.72
QUIGLEY, C.P.	13.11.54	"	21.8.72	A	E	21.8.72
Stores and Property						
DWYER, W.K.	25.10.31	(Admin.)	9.10.50	A	B	6.6.69
DOCKER, A.W.	16.11.40	"	10.12.56	A	C2	6.9.68
QUIGLEY, B.M.	8.1.45	"	1.2.63	A	C1	24.10.69
PERRY, E.R.	13.8.46	"	21.6.65	A	C	5.8.69
McGRICE, R.A.	16.11.51	"	18.6.70	A	C	8.9.72
HARVEY, B.C.	2.2.54	"	6.4.72	A	E	6.4.72
ACKLAND, D.A.	22.5.54	"	14.8.72	A	E	14.8.72
ENNOR, J.D. (s)	1.3.25	Supervisor of Catering	17.7.58	T	170-180	28.5.72
Accounts						
SEMMENS, N.R., A.A.S.A. (s)	7.7.12	Accountant	6.9.28	A	A1(\$10,859)	28.5.72
UHD, R.G.P., A.A.S.A.//	17.3.30	(Admin.)	1.6.50*	A	B1	17.11.72
COCKERELL, G.P.	20.8.36	"	21.10.54	A	C2	18.4.69
GAUL, K.J.	20.6.33	"	10.11.52	A	C2	18.4.69
KOCH, C.M.	13.1.34	"	16.7.57	A	C2	8.10.71
KERR, P.T.	17.5.46	"	15.2.63	A	C2	3.12.71
TYRRELL, W.M.	18.6.44	"	1.2.63	A	C2	17.3.72
PERRY, G.M.	19.2.48	"	27.6.66	A	C1	21.1.72
CASSIDY, P.L.	19.2.45	"	5.7.63	A	C1	21.1.72
FITZPATRICK, J.M.	27.7.46	"	26.10.65	A	C1	21.1.72
ALLAN, G.W.	12.6.48	"	6.7.67	A	C	22.5.70
VALERIO, P.C.	15.3.49	"	12.7.68	A	C	21.8.70
McCLUSKEY, P.F.	22.4.48	"	26.5.67	A	C	11.9.70
BYRNE, R.E.	18.4.20	"	2.9.60	A	C	12.2.71
WALKER, A.	6.5.50	"	1.10.68	A	C	10.9.71
HARRICKS, J.D.	21.5.40	"	16.4.62	A	C	14.4.72
CAVILL, R.J.	9.3.50	"	18.6.69	A	C	14.4.72
GENTNER, K.C.	23.1.50	"	11.11.70	A	C	12.5.72
STRENTZ, P.C.	18.3.44	"	16.6.70	A	C	6.10.72
BARABAS, K.	30.8.50	"	29.10.69	A	E	29.10.69
WRIGHT, J.C.	30.3.47	"	2.6.70	A	E	2.6.70
BOUNDS, A.J.	18.11.52	"	12.6.70	A	E	12.6.70
RODRIGUES, J.C.H.	21.10.48	"	13.10.71	A	E	13.10.71
COUSINS, N.H.	3.8.52	"	18.10.71	A	E	18.10.71
JOSE, P.W.	19.11.52	"	28.2.72	A	E	28.2.72
TAYLOR, R.B.	19.7.53	"	10.4.72	A	E	10.4.72
MONTGOMERY, R.W.	25.7.52	"	21.8.72	A	E	21.8.72
JONGENOTTER, J.S.O.	13.4.49	"	26.9.72	A	E	26.9.72
SOBCZAK, R.	4.7.52	"	26.9.72	A	E	26.9.72
THORP, I.R.	12.2.52	"	2.10.72	A	E	2.10.72
LONGDEN, H.C.C.	22.4.08	Assistant (Male), Grade I	5.7.68	T	71-83	9.1.72
DRAGWIDGE, Yvonne F.M. (Mrs.)	6.12.24	Assistant, Grade I	28.5.70	T	F69-F82	9.1.72
CUMMING, Amelia M. (Mrs.)	2.12.17	"	29.10.70	T	F69-F82	9.1.72

* Services Not Continuous

SOCIAL WELFARE DEPARTMENT - Continued

Name	Date of Birth	Office	Date of First Appointment	Present Classification		
				Division	Class or Grade	Effective from—
Accounts - continued						
HANSEN, N.M.	6.1.23	Cash Register Operator, Grade I	5.9.58	T	109-129	28.5.72
BRAINE, Maureen M. (Mrs.)	8.10.19	Machinist, Senior	16.2.71	T	F118-F125	9.1.72
MISSE, Melanie C. (Mrs.)	31.12.49	Machinist, Grade II	16.6.71	T	F87-F100	31.8.72
HUGHES, Lorraine C.	30.9.51	Typist, Grade I	16.8.71	T	F74-F86	30.9.72
REID, Gwynnedd F. (Mrs.)	11.6.22	"	22.11.72	T	F74-F86	22.11.72
Family Welfare Division						
BENNETT, Edith F., B.A., Dip. Soc. Stud.	17.4.18	Director of Family Welfare	24.6.60	P	Special (\$14,804)	28.5.72
DAVEY, W.C., B.A., Dip. Soc. Stud.	15.10.29	Deputy Director of Family Welfare	9.6.57	P	W-10	30.6.72
MORGANTI, M.//	26.4.08	Administration Officer	15.5.24	A	A	30.5.59
TOVEY, J.A. (s)	19.9.22	(Admin.)	5.3.40	A	B1	24.9.65
McGINTY, J.C.	27.11.27	"	28.7.47	A	B	15.2.62
GRAHAM, F.E.	28.6.26	"	17.4.45	A	B	11.10.68
WATKINS, D.P.	6.10.25	"	23.2.42*	A	C2	4.5.62
ETCHELLS, J.R.	9.6.17	"	28.5.54	A	C2	10.1.64
O'TOOLE, B.J.	3.5.30	"	11.3.47	A	C2	28.8.64
BARROW, H.G. (s)	19.3.16	"	17.12.52	A	C2	5.4.68
DYNAM, J.B., D.P.A. (s)	13.12.20	"	3.6.57	A	C2	20.12.68
SCHMIDT, M.S.	23.9.17	"	19.2.62	A	C2	13.11.70
CLIFFORD, J.K.	26.6.26	"	5.7.57	A	C2	9.7.71
CLEMENTS, A.R.	11.12.41	"	5.1.59	A	C2	4.8.72
KELLY, W.E.	17.2.44	"	2.6.60	A	C2	4.8.72
BELLIS, T.P.	15.4.38	"	27.1.56	A	C1	12.8.66
BAILEY, R.K.	15.2.42	"	17.6.59	A	C1	14.3.69
GOURLAY, J.D.	17.3.31	"	20.10.54	A	C1	8.8.69
CROUCH, C.	14.7.33	"	27.10.59	A	C1	8.8.69
SMYTH, M.J.P.	17.2.32	"	2.6.61	A	C1	23.1.70
HAMPTON, J.E.R.	28.3.45	"	8.6.62	A	C1	21.8.70
LODGE, J.J.	2.1.41	"	1.3.63	A	C1	15.1.71
O'FARRELL, P.F.	13.7.47	"	15.2.64	A	C1	30.3.72
CORNELL, N.R.	22.3.47	"	15.2.64	A	C1	10.11.72
JANUS, S.A.	26.12.12	"	25.10.55	A	C	7.2.61
O'SULLIVAN, J.W.	28.10.38	"	27.6.66	A	C	17.1.69
SQUIRE, C.J., B.A.	29.6.46	"	13.6.68	A	C	29.8.69
VENNIX, C.G.	24.2.46	"	6.7.67	A	C	28.11.69
HAYES, J.E.	15.2.43	"	8.7.67	A	C	6.3.70
BARCZAK, J.P.	28.11.46	"	19.2.65	A	C	29.1.71
LARACY, L.G.	2.5.48	"	1.10.68	A	C	29.1.71
NOLAN, B.A.	8.4.48	"	13.10.67	A	C	18.6.71
LACHAL, L.R.L.	23.8.41	"	1.10.68	A	C	13.8.71
SHINNERS, B.P.	6.8.49	"	29.10.69	A	C	17.12.71
BYRNE, J.K.	30.3.48	"	4.6.70	A	C	1.9.72
CURRY, D.G.	19.5.46	"	17.10.67	A	C	6.10.72
ANDERSON, P.R.	13.4.50	"	23.6.69	A	E	23.6.69
FISHER, P.B.	26.6.50	"	15.10.70	A	E	15.10.70
CAUCHI, J.L.	12.2.48	"	21.10.70	A	E	21.10.70
MEREDITH, G.J.F.	26.9.51	"	7.7.71	A	E	7.7.71
WILLIAMS, A.P.	23.11.49	"	9.7.71	A	E	9.7.71
STUTH, M.J.	2.8.51	"	16.7.71	A	E	16.7.71
MEREDITH, P.J.	5.3.53	"	20.7.71	A	E	20.7.71
BUTLER, A.E.	9.3.42	"	11.10.71	A	E	11.10.71
BOX, G.M.	15.2.45	"	20.10.71	A	E	20.10.71
SLATTERY, D.B.	13.4.54	"	3.12.71	A	E	3.12.71
KENYON, D.R.	29.3.54	"	23.2.72	A	E	23.2.72
HALL, G.M.	23.8.53	"	24.3.72	A	E	24.3.72
HANSEN, E.J.	4.11.52	"	10.8.72	A	E	10.8.72
MIFSUD, M.	14.1.50	"	11.8.72	A	E	11.8.72
MALARE, Gudrun E., Dip. Soc. Stud.	12.4.23	Social Worker	31.3.58	P	SW-5	30.5.69
SYMONDS, Barbara J., B.A., Dip. Soc. Stud.	3.8.25	"	10.2.61	P	SW-5	10.4.70
BURTON, Janice M., Dip. Soc. Stud.	2.5.37	"	9.10.61	P	SW-5	22.1.71
O'NEILL, Elaine M., Dip. Soc. Stud.	27.1.26	"	14.5.64	P	SW-4	10.1.69
BODNA, Karen F. (Mrs.), Dip. Soc. Stud.	11.12.44	Officer in Charge of Home Releases	5.3.71	P	SW-4	21.4.72
ANDERSON, P.D.	26.7.43	Supervisor, Family Group Homes	20.11.68	P	SW-4	28.5.71
LORD, Thelma, Dip. Soc. Stud.	21.3.39	Social Worker	7.5.71	P	SW-4	28.7.72
PEARL, Carolyn A. (Mrs.), Dip. Soc. Stud.	30.8.42	"	23.5.69	P	SW-3	19.5.71
JOYCE, W.F., Dip. Soc. Stud.	26.9.44	"	16.4.70	P	SW-3	28.5.71
GEORGE, D.W.	3.10.45	"	19.8.70	P	SW-3	21.4.72
CUMMINGS, K.M., Dip. Soc. Stud.	30.10.46	"	2.8.68	P	SW-3	12.5.72
CAMPBELL, Helen D. (Mrs.), B.A.	17.6.29	"	13.11.72	P	SW-3	13.11.72
FERGUSON, Rhonda K., B.A., Dip. Soc. Stud.	2.10.46	"	15.8.69	P	SW-3	15.12.72

* Services Not Continuous

SOCIAL WELFARE DEPARTMENT - Continued

Name	Date of Birth	Office	Date of First Appointment	Present Classification		
				Division	Class or Grade	Effective from—
Family Welfare Division - continued						
BENTON, Robin L., B.A., Dip.Soc.Stud.	11.9.25	Social Worker	12.8.68	P	SW-2	12.8.68
LONGHUIR, Wilhelmina E. (Mrs.), Dip.Soc.Stud.	25.11.47	"	8.2.71	P	SW-2	8.2.71
GELDARD, Margaret A. (Mrs.)	31.1.49	"	22.3.71	P	SW-2	22.3.71
MURRAY, Kay F.	15.5.44	"	25.3.71	P	SW-2	25.3.71
ROBERTS, Prudence J. (Mrs.), B.A., Dip.Soc.Stud.	20.4.48	"	3.5.71	P	SW-2	3.5.71
MACONACHIE, Kathrin I., Dip.Soc.Stud.	6.3.47	"	7.5.71	P	SW-2	7.5.71
JENKINSON, J.S., Dip.Soc.Stud.	12.3.44	"	25.5.71	P	SW-2	25.5.71
LOVE, Jillianne G. (Mrs.), B.A., Dip.Soc.Stud.	21.7.48	"	2.6.71	P	SW-2	2.6.71
SILVERS, Charlotte J., Dip.Soc.Stud.	4.12.48	"	2.6.71	P	SW-2	2.6.71
WADDELL, Janet M. (Mrs.), B.A., Dip.Soc.Stud.	1.9.48	"	2.6.71	P	SW-2	2.6.71
CHAPMAN, Susan D., Dip.Soc.Stud.	14.12.47	"	3.6.71	P	SW-2	3.6.71
HIPKINS, Diane C. (Mrs.), B.A., Dip.Soc.Stud.	28.1.45	"	24.6.71	P	SW-2	24.6.71
YUNCKEN, Celia O.	5.5.49	"	1.2.72	P	SW-2	1.2.72
HATELY, Shurlee L., B.A., Dip.Soc.Stud.	12.10.48	"	9.5.72	P	SW-2	9.5.72
MACLEOD, Heather (Mrs.), B.A., Dip.Soc.Stud.	5.5.50	"	21.6.72	P	SW-2	21.6.72
HADFIELD, Gael L.	2.12.47	Assistant, Grade II	4.3.70	T	F91-F95	9.1.72
BOETTCHER, Maria M. (Mrs.)	11.5.22	Assistant, Grade I	29.7.70	T	F69-F82	9.1.72
HOCKING, W.J.	2.5.13	Carpenter	16.9.70	T	110-127	27.8.72
GREENWOOD, J.	7.7.26	Departmental Chauffeur	19.4.66	T	59-67	5.3.72
MORRISON, Mary L.	26.7.16	Cottage Mothers' Supervisor	7.9.61	T	F154-F163	28.5.72
McKELLAN, Eileen I.S.	9.1.22	Field Officer, Senior	14.8.69	T	F167	28.5.72
CORBET, Jessie M. (Mrs.)	23.4.32	"	11.11.70	T	F167	28.5.72
DOBINSON, Dorothy J.M. (Mrs.)	4.8.26	"	11.11.70	T	F167	28.5.72
VINCENT, Gladys L.	22.9.31	"	23.6.67	T	F167	28.5.72
NICHOLS, Mary J. (Mrs.)	17.10.22	"	13.10.72	T	F167	13.10.72
CUNNINGHAM, Robin B. (Mrs.)	17.3.40	"	30.10.72	T	F167	30.10.72
STOCK, Jean	28.2.23	"	1.9.67	T	F167	22.12.72
DORAN, Beryl C.	19.3.13	Field Officer	24.3.58	T	F149-F155	28.5.72
CULLEN, Anna	6.3.21	"	22.1.65	T	F149-F155	28.5.72
McENTEE, Mary E.	11.8.13	"	21.5.65	T	F149-F155	28.5.72
CHESSELLS, Lorraine F.	7.7.37	Field Officer (Foster Care and Adoption)	3.4.70	T	F149-F155	28.5.72
O'TOOLE, Isobel J. (Mrs.)	9.6.27	Field Officer, Metropolitan	14.9.70	T	F104-F108	9.1.72
JOHNS, B.E.	27.1.25	Inspector (Male)	15.1.53	T	114-132	28.5.72
DAWSON, H.C.	20.3.28	"	31.1.67	T	114-132	28.5.72
ROBERTSON, B.L.	29.7.23	Inspector, Street Traders' Licences Board	15.8.54	T	108-125	28.5.72
BASKERVILLE, Frances C.	9.11.18	Stenographer, Grade III	20.7.70	T	F118-F125	9.1.72
SHIELDS, Nancy V. (Mrs.)	18.9.21	"	31.8.72	T	F118-F125	31.8.72
TRAYCHER, Georgina M. (Mrs.)	9.5.16	Stenographer, Grade II	11.11.70	T	F103-F108	9.1.72
DAVIDSON, Dyan R. (Mrs.)	7.10.51	Stenographer, Grade I	11.11.70	T	F89-F97	7.10.72
JACOB, Gloria E.A. (Mrs.)	11.4.44	"	6.8.71	T	F89-F97	9.1.72
GELLESKEY, Cheryl L. (Mrs.)	30.9.50	"	18.9.72	T	F89-F97	18.9.72
KING, Joan L. (Mrs.)	30.10.26	"	21.9.72	T	F89-F97	21.9.72
CHRISTENSEN, Cheryl K.	25.5.55	"	1.12.72	T	JP-23	1.12.72
WISHART, E.J.	22.2.23	Storeman, Grade II	24.4.72	T	71-87	27.8.72
PURKISS, G.W.	20.12.22	Superintendent, Assistant, Hillside Boys' Home	12.12.67	T	140-146	22.9.72
EPHRAIMS, Julia B. (Mrs.)	24.7.37	Typist, Grade II	11.11.70	T	F89-F93	9.1.72
SHERRY, Dianne G.	27.5.50	"	22.12.69	T	F89-F93	9.1.72
Departmental Establishments						
BERINGER, I.J., B.A., Dip.Soc.Stud.	19.9.37	Superintendent, "Allambie"	1.2.62	P	W-7	27.8.71
WILLICH, R.C., Dip.Soc.Stud.	15.5.28	Superintendent, "Baltara"	16.3.53	P	W-6	26.5.72
LADE, I.E.C., B.A., Dip.Soc.Stud.	15.10.39	Deputy Superintendent, "Allambie"	14.10.66	P	W-4	28.7.72
YUNCKEN, Mary R. (Mrs.), B.A., Dip.Soc.Stud.	19.4.46	Deputy Superintendent, "Baltara"	17.2.71	P	W-2	26.5.72
SELKRIEG, G.H.	17.11.34	(Admin.)	4.2.52	A	C2	30.4.65
DE GRAAFF, D.W.	26.9.41	"	6.11.58	A	C1	11.4.68
COMMADEUR, A.C.	14.12.40	"	28.5.69	A	C	25.2.72
CLEARY, T.J.	17.4.43	"	30.10.68	A	C	18.8.72
WHITE, R.V.	1.10.52	"	4.8.71	A	E	4.8.71
SWIDERSKI, Z.	14.11.50	"	10.8.71	A	E	10.8.71
DICK, Olga (Mrs.)	26.8.20	Assistant, Grade I	11.11.70	T	F69-F82	9.1.72
FOX, S.T.M.	22.11.20	Child Care Officer (Male), Principal	3.1.56	T	154-166	28.5.72

SOCIAL WELFARE DEPARTMENT - Continued

Name	Date of Birth	Office	Date of First Appointment	Present Classification		
				Division	Class or Grade	Effective from—
Family Welfare Division - continued						
Departmental Establishments - continued						
LOVELL, C.T.	30.5.21	Child Care Officer (Male), Chief	9.9.63	T	140-146	28.5.72
WOOD, W.	22.8.22	Child Care Officer, Senior	27.3.56	T	114-127	28.5.72
HARLOW, J.W.	2.2.14	"	16.7.59	T	114-127	28.5.72
GOODFELLOW, S.	16.7.15	"	21.7.60	T	114-127	28.5.72
WEIGEL, L.	28.11.41	"	11.11.65	T	114-127	28.5.72
HYDE, K.R.	7.3.27	"	9.9.63	T	114-127	28.5.72
WEST, C.W.	1.3.20	"	14.10.64	T	114-127	28.5.72
HARPER, J.McE.	30.11.23	"	14.10.64	T	114-127	28.5.72
PHILPOTT, E.W.	8.6.29	"	6.5.65	T	114-127	28.5.72
JEMMETT, Sally	20.2.42	"	3.11.69	T	114-127	28.5.72
FULLER, Joan I.I. (Mrs.)	24.12.18	"	11.11.70	T	114-127	28.5.72
GLEESON, J.L.	23.7.33	"	12.12.67	T	114-127	28.5.72
WATTS, Rita N. (Mrs.)	17.3.21	"	5.3.71	T	114-127	28.5.72
RAE, G.M.	22.2.25	"	16.11.67	T	114-127	24.11.72
MUMFORD, G.F.	2.10.12	Child Care Officer	9.9.63	T	87-102	9.1.72
WELLS, C.E.	23.8.21	"	9.9.63	T	87-102	9.1.72
WOOLLEY, R.	5.11.21	"	12.12.67	T	87-102	9.1.72
CREEDON, N.J.	3.5.41	"	17.1.68	T	87-102	9.1.72
GALE, J.	3.12.24	"	17.1.68	T	87-102	9.1.72
THORPE, A.W.	28.9.33	"	15.10.68	T	87-102	9.1.72
WOOLHAM, V.	8.3.26	"	15.10.68	T	87-102	9.1.72
KALPOKAS, G.	1.2.42	"	8.8.69	T	87-102	9.1.72
BELL, R.M.	10.2.38	"	4.12.69	T	87-102	9.1.72
MANN, R.	4.12.28	"	24.6.70	T	87-102	9.1.72
LYONS, P.G.	27.6.28	"	24.6.70	T	87-102	9.1.72
DAVIES, A.	12.5.39	"	24.6.70	T	87-102	9.1.72
SEARLE, B.S.	2.6.34	"	22.9.70	T	87-102	9.1.72
WINTER, Mary J. (Mrs.)	21.4.24	"	11.11.70	T	87-102	9.1.72
SWIFT, Hilda M. (Mrs.)	23.3.21	"	11.11.70	T	87-102	9.1.72
DAVIS, Nellie (Mrs.)	16.8.21	"	18.11.70	T	87-102	9.1.72
LORKIN, Patricia J. (Mrs.)	17.8.29	"	4.3.71	T	87-102	9.1.72
ADAM, Judith M. (Mrs.)	2.4.38	"	4.3.71	T	87-102	9.1.72
SAUNDERS, Rose M. (Mrs.)	14.11.29	"	4.3.71	T	87-102	9.1.72
LORENZ, Erika H. (Mrs.)	7.2.26	"	11.3.71	T	87-102	9.1.72
BECKER, L.S.	21.12.33	"	11.3.71	T	87-102	9.1.72
TUNZI, P.G.	10.9.37	"	11.3.71	T	87-102	9.1.72
DONOVAN, A.J.	13.7.46	"	11.3.71	T	87-102	9.1.72
EVANS, J.	4.6.46	"	11.3.71	T	87-102	9.1.72
JAMES, Christine M.	30.3.40	"	2.9.71	T	87-102	9.1.72
FITZGERALD, B.J.	9.12.44	"	4.10.71	T	87-102	9.1.72
EDWARDS, L.J.	21.11.46	"	4.10.71	T	87-102	9.1.72
WARREN, L.	10.12.26	"	4.10.71	T	87-102	9.1.72
CAMPBELL, J.McK.	4.12.37	"	4.10.71	T	87-102	9.1.72
CUNNINGHAM, W.D.B.	16.6.40	"	1.11.71	T	87-102	9.1.72
FOSTER, B.H.	4.5.42	"	1.11.71	T	87-102	9.1.72
SHERWIN, Ada (Mrs.)	24.6.20	"	1.2.72	T	87-102	1.2.72
HARRIS, J.	6.8.21	"	27.10.72	T	87-102	27.10.72
SPINKS, W.R.F.	6.12.42	"	27.10.72	T	87-102	27.10.72
DWYER, J.M.	12.5.50	"	18.12.72	T	87-102	18.12.72
ROSS, Mavis (Mrs.)	1.5.16	Clerk, Grade II	5.5.64	T	116-122	28.5.72
MAYBERRY, Linda E. (Mrs.)	13.2.19	Cook, Grade IV	8.2.71	T	91-109	22.10.72
BROUGH, Alma D. (Mrs.)	8.5.18	Cook, Grade III	11.11.70	T	67-82	22.10.72
MORSE, Joan L. (Mrs.)	29.1.27	"	21.1.71	T	67-82	22.10.72
BARNES, Veronica M. (Mrs.)	24.12.22	Domestic	11.11.70	T	F50-F63	22.10.72
PECK, M.C.	26.11.27	Gardener, Grade II	17.10.72	T	66-82	17.10.72
BOFFEY, V.G.	20.10.19	Gardener and General Assistant	29.8.56	T	57-71	27.8.72
WILSON, W.A. (s)	15.2.13	"	2.12.58	T	57-71	27.8.72
DI BATTISTA, G.N.	1.11.18	"	1.9.66	T	57-71	27.8.72
WEDLOCK, W.J.	29.6.13	"	6.9.67	T	57-71	27.8.72
CALLANDER, Marjorie A. (Mrs.)	5.7.24	Housekeeper, "Allambie"	12.10.70	T	F111-F124	27.8.72
LLOYD, Muriel (Mrs.)	9.12.19	Laundress	11.11.70	T	F46-F59	27.8.72
HENWOOD, Mary K. (Mrs.)	2.12.21	"	11.11.70	T	F46-F59	27.8.72
HOGG, Violet (Mrs.)	17.7.27	"	11.11.70	T	F46-F59	27.8.72
COURTNEY, A.B.T.	17.10.30	Maintenance Foreman, "Allambie"	7.5.68	T	145-161	27.8.72
READ, Mary K.	15.6.24	Matron, Deputy, "Allambie"	26.11.68	T	F192	28.5.72
DUGGAN, Eileen M.	26.8.30	Matron, Assistant, "Allambie"	30.11.67	T	F177	28.5.72
TICKELL, R.J.	5.6.32	Motor Driver and Assistant	22.5.64	T	71-86	17.9.72
CURRIE, G.	3.8.14	Painter, "Allambie"	1.7.65	T	108-125	27.8.72
REID, Desiree (Mrs.)	10.3.41	Seamstress	10.9.71	T	F47-F61	27.8.72
BLACKSHAW, Margaret (Mrs.)	6.10.34	"	10.9.71	T	F47-F61	27.8.72
THORNER, J.H.A.	13.11.19	Superintendent, "Aschendene" Boys' Home	16.7.59	T	162-168	28.5.72
HOGEN-ESCH, H.A.	28.10.23	Superintendent, Assistant, "Aschendene" Boys' Home	9.9.63	T	140-146	28.5.72
McAULAY, Dorothy (Mrs.)	8.7.23	Superintendent, "The Gables"	11.11.70	T	162-168	28.5.72
BUCKLEY, R.T. (s)	11.10.21	Superintendent, Hillside Boys' Home	27.8.54	T	162-168	28.5.72

SOCIAL WELFARE DEPARTMENT - Continued

Name	Date of Birth	Office	Date of First Appointment	Present Classification		
				Division	Class of Grade	Effective from—
Family Welfare Division - continued						
Departmental Establishments - continued						
EMSLEY, Beth M. (Mrs.)	11.8.23	Superintendent, "Illoura"	11.11.70	T	162-168	28.5.72
McDONALD, Nancy	17.5.18	Superintendent, "Pirra"	11.10.67	T	162-168	28.5.72
MISSEN, Violet M. (Mrs.)	25.7.26	Superintendent, "Sutton Grange"	11.11.70	T	162-168	28.5.72
Youth Welfare Division						
WILLIAMS, K.I., B.Sc., Dip.Ed.	12.8.40	Director of Youth Welfare	7.1.65	P	Special (\$14,804)	28.5.72
LYNN, P.	13.9.32	Supervisor, Classification and Treatment	6.12.61	P	W-8	30.6.72
HALLIDAY, J.D.	27.5.43	Supervisor of State Wards	6.11.61	P	SW-4	28.8.70
WILLIAMSON, T.G., Dip.Soc.Stud.	13.11.30	Social Worker	11.11.57	P	SW-4	30.4.71
McARTHUR, Margaret L., B.A., Dip.Soc.Stud.	13.4.46	"	8.7.70	P	SW-3	26.5.72
CUMMINS, J.M., Dip.Soc.Stud.	6.3.44	"	26.8.69	P	SW-2	26.8.69
MURRAY, J.McA., Dip.Soc.Stud.	7.3.38	"	1.9.67	P	SW-2	1.1.71
FAULKNER, Frances (Mrs.), Dip.Soc.Stud.	8.11.47	"	9.3.71	P	SW-2	9.3.71
BORTHWICK, Lynda M. (Mrs.), B.A., Dip.Soc.Stud.	3.8.48	"	7.5.71	P	SW-2	7.5.71
SPENCER, J.F.	21.7.27	(Admin.)	15.3.43	A	B1	8.5.70
WISE, J.J.(s)	15.7.23	"	24.7.40	A	C2	13.10.64
WRIGHT, E.G.	11.12.26	"	20.8.47	A	C2	14.2.64
AINSCOW, K.W.	20.1.22	"	21.10.54	A	C1	11.10.63
GALBALLY, J.M.	1.10.42	"	29.6.66	A	C	19.9.69
STEINBACH, A.	13.11.45	"	27.6.66	A	C	7.11.69
HOWARD, L.R.	18.2.47	"	23.10.67	A	C	12.3.71
HUMPHREYS, T.	14.12.43	"	5.6.67	A	C	17.9.71
BOHME, K.	31.5.50	"	18.10.71	A	E	18.10.71
NEWTON, R.L.	31.5.52	"	25.10.71	A	E	25.10.71
ROBERTSON, D.V.	7.9.54	"	14.8.72	A	E	14.8.72
GOODEN, R.T.	4.8.52	"	24.8.72	A	E	24.8.72
LEWIS, B.	9.3.39	Adviser, Youth Services	19.9.69	T	105-149	28.5.72
ROUVRAY, G.	16.8.13	Liaison Officer	6.4.36	T	225-234	28.5.72
Departmental Establishments						
OLIJNYK, J.M., Dip.Soc.Stud.	28.1.44	Superintendent, "Turana"	15.7.69	P	W-7	5.5.72
ANDERSON, B.C., B.A.	21.2.36	Superintendent, "Malmsbury"	12.10.70	P	W-6	23.6.72
GUNN, Patricia E., B.A., Dip.Ed.	7.2.44	Superintendent, "Winlaton"	26.3.69	P	W-6	21.4.72
GOODMAN, A.M., Dip.Soc.Stud.	21.1.38	Deputy Superintendent	31.5.67	P	W-4	14.12.69
THOMAS, G.J., LL.B.	22.9.42	"	14.1.70	P	W-4	4.8.72
OWEN, L.S.	20.6.40	"	6.6.68	P	W-4	24.11.72
SEMMENS, R.A., B.A., Dip.Ed.	29.10.42	Superintendent, Youth Welfare Service	18.9.67	P	W-4	14.12.69
CAWITH, Elizabeth M., Dip.Soc.Stud.	27.10.35	Assistant Superintendent	3.6.71	P	W-2	18.8.72
BAILLIE, K.A. (s)	6.2.19	(Admin.)	26.7.38	A	C2	8.3.56
BATT, W.K.C.	13.4.26	"	15.8.54	A	C1	12.8.62
MULDOON, G.W.	3.1.44	"	17.2.62	A	C1	9.7.71
HOLLAND, A.J.	29.10.42	"	6.7.67	A	C1	12.11.71
TRACY, D.G.	2.9.46	"	1.7.68	A	C	14.8.70
GRIFFIN, T.E.	19.8.51	"	23.10.70	A	E	23.10.70
MORAN, J.P.	11.3.48	"	27.7.71	A	E	27.7.71
HAYES, A.V.	28.7.45	"	17.2.70	A	E	5.7.71
KENNELLY, R.J.	16.11.53	"	17.2.72	A	E	17.2.72
CREIG, P.F.	1.12.47	"	16.8.72	A	E	16.8.72
KENNELLY, M.G. (s)	18.6.26	Assistant (Male), Grade IV	28.9.51	T	116-122	28.5.72
BOWLING, U.C.	24.10.24	Assistant (Male), Grade II	26.8.57	T	91-97	9.1.72
BRAINE, G.S.	27.7.17	"	26.6.62	T	91-97	9.1.72
LEES, Renner (Mrs.)	28.6.16	Assistant, Grade I	17.1.68	T	71-83	9.1.72
MICALLEF, E.	23.12.24	Carpenter	25.3.63	T	110-127	27.8.72
MINTY, A.R.	26.7.21	"	19.3.65	T	110-127	27.8.72
SCOTT, Gwendoline I.	7.10.34	Commercial Instructress, "Winlaton"	28.7.64	T	F136-F152	28.5.72
PEASNELL, Connie I. (Mrs.)	3.10.11	Cook, Grade IV	17.11.70	T	91-109	22.10.72
REAPER, A.R.G.	23.11.13	"	21.3.68	T	91-109	22.10.72
HAWKINS, Irene A.K. (Mrs.)	17.6.21	Cook, "Sunshine"	16.2.71	T	67-82	22.10.72
BOLCK, Ethel M. (Mrs.)	17.12.20	Cook, Grade II	16.11.70	T	60-75	22.10.72
BORDIGNON, Antonietta (Mrs.)	29.4.21	"	18.11.70	T	60-75	22.10.72
DAWSON, A.J.	1.9.39	Cookery Instructor (Male), Langi Kal Kal	6.2.70	T	89-105	9.1.72
DICIERI, P.	27.10.21	Departmental Chauffeur	3.1.68	T	59-67	5.3.72
TUDOR, F.	24.10.38	"	24.10.72	T	59-67	24.10.72
CAMILLERI, Rena	7.2.33	Domestic	16.11.70	T	F50-F63	22.10.72
McGREGOR, D.J.	27.7.25	Farm Manager, Langi Kal Kal	10.9.62	T	164-177	28.5.72

SOCIAL WELFARE DEPARTMENT - Continued

Name	Date of Birth	Office	Date of First Appointment	Present Classification		
				Division	Class or Grade	Effective from—
Youth Welfare Division - continued						
Departmental Establishments - continued						
TODD, W.	9.5.23	Fireman	20.7.64	T	66-81	27.8.72
KINGWELL, J.F.	8.1.18	"	11.5.65	T	66-81	27.8.72
WILLISON, W.	2.5.14	"	11.2.69	T	66-81	27.8.72
GRINDLAY, J.J.	26.4.16	Gardener, Instructor	22.5.64	T	89-105	9.1.72
LAH, Elisabeth (Mrs.)	24.6.23	General Reliever	16.2.71	T	F78-F92	22.10.72
HAWKINS, F.A.M.	9.1.20	Hostel Manager, Sunshine Boys' Hostel	22.9.60	T	122-138	28.5.72
DOWSEY, Majorie J.	13.7.31	Hostel Supervisor, Ivanhoe Girls' Hostel	1.3.66	T	122-138	28.5.72
BRIDGES, Joan C.	6.5.25	Hostel Supervisor, Assistant, Ivanhoe Girls' Hostel	6.2.70	T	F125-F136	28.5.72
HOBSON, Florence R.	16.12.15	Housekeeper, "Turana"	2.12.48	T	F93-F104	27.8.72
JEMELJANOVIS, Milda (Mrs.)	23.11.15	Laundress	16.11.70	T	F46-F59	27.8.72
VECCHIO, P.	11.3.36	Laundry Foreman	16.12.63	T	99-108	27.8.72
BAILEY, A.	13.1.21	Laundry-Instructor	30.6.66	T	81-90	9.1.72
WILD, R.H.	13.7.18	"	4.5.66	T	81-90	9.1.72
CHALMERS, A.D.(s)	6.11.16	Mechanic, Senior	29.8.56	T	104-120	27.8.72
CANNING, E.C.(s)	11.2.16	Mechanic	9.12.53	T	95-114	27.8.72
REID, P.S.F.	8.6.16	"	18.8.66	T	95-114	27.8.72
FECHNER, Julie	24.9.42	Nurse, "Turana"	11.1.71	T	F143-F157	28.5.72
AHERN, K.	13.6.23	Patrolman, "Winlaton"	9.10.59	T	53-68	27.8.72
FLYNN, B.	5.4.47	"	8.3.72	T	53-68	27.8.72
WILKIE, Betty F.(Mrs.)	4.8.27	Seamstress, Senior	9.3.71	T	F52-F66	27.8.72
ALEXANDER, Phyllis M.(Mrs.)	4.7.12	Stenographer, Grade II	16.11.70	T	F103-F108	9.1.72
MATCHETT, Phyllis W.E.(Mrs.)	29.9.17	"	16.11.70	T	F103-F108	9.1.72
BURR, Lynette R.(Mrs.)	14.5.49	"	21.6.72	T	F103-F108	23.9.72
AGIUS, K.B.	3.7.24	Storekeeper, Grade I	11.1.68	T	88-100	16.7.72
TWOMEY, D.J.	15.7.21	"	22.8.72	T	88-100	22.8.72
COOK, H.C.	26.6.15	Trade Instructor	12.11.58	T	131-159	28.5.72
WALKER, J.H.	7.10.29	"	26.7.65	T	131-159	28.5.72
CERRY, H.A.	10.3.14	"	28.2.62	T	131-159	28.5.72
NEVE, J.W.(s)	9.11.24	"	27.3.56	T	131-159	28.5.72
BOLGER, E.R.	9.5.27	"	26.7.63	T	131-159	28.5.72
WALLIS, L.M.	7.4.25	"	12.2.68	T	131-159	28.5.72
SMITH, W.C.	18.7.35	"	14.2.68	T	131-159	28.5.72
PAVLETICH, C.F.	11.12.37	"	26.6.68	T	131-159	28.5.72
NICKSON, J.	3.7.43	"	14.8.69	T	131-159	28.5.72
BURNS, J.R.	2.5.34	"	14.10.69	T	131-159	28.5.72
VAN OOSTERWIJCK, H.A.	3.8.13	"	15.12.69	T	131-159	28.5.72
JOHNSTON, G.	24.2.33	"	7.12.70	T	131-159	28.5.72
MOLONEY, L.F.	2.12.42	"	26.4.71	T	131-159	28.5.72
PERKINS, A.G.	15.6.34	"	10.3.72	T	131-159	28.5.72
BOND, P.R.	18.3.46	"	23.10.72	T	131-159	23.10.72
COGLAN, R.J.	2.4.37	"	20.6.72	T	131-159	27.10.72
GRIGG, Julie M.(Mrs.)	29.9.46	Trade Instructor, Dressmaking	24.8.70	T	F136-F152	28.5.72
BOURKE, Gertrude F.(Mrs.)	15.7.18	Welfare Officer	17.1.68	T	F104-F108	9.1.72
MENZIE, Margaret J.(Mrs.)	1.8.34	"	4.6.71	T	F104-F108	9.1.72
SHEPHERD, J.R.(s)	15.12.17	Youth Officer, Principal, "Malmsbury"	5.1.53	T	154-166	28.5.72
DOWNIE, W.(s)	3.1.21	Youth Officer, Principal, "Turana"	5.1.53	T	168-184	28.5.72
BAXTER, Florence (Mrs.)	31.1.14	Youth Officer, Principal, "Winlaton"	20.11.70	T	140-146	28.5.72
WILKIE, D.R.(s)	19.6.27	Youth Officer (Male), Chief	10.6.54	T	140-146	28.5.72
HANNAFORD, A.N.(s)	27.5.23	"	3.1.56	T	140-146	28.5.72
HORNE, E.J.	15.7.18	"	16.7.59	T	140-146	28.5.72
WILSON, R.K.R.(s)	3.4.27	"	16.2.51	T	140-146	28.5.72
REYNOLDS, A.(s)	28.3.25	"	7.10.58	T	140-146	28.5.72
CASWELL, J.H.	25.1.23	"	21.8.64	T	140-146	28.5.72
TRIMMER, K.R.	18.11.26	"	22.9.60	T	140-146	28.5.72
ELDRIDGE, A.N.	2.12.27	"	21.8.64	T	140-146	28.5.72
LOTHERINGTON, H.J.	21.5.25	"	11.9.63	T	140-146	28.5.72
BOYD, Marjorie F.(Mrs.)	30.10.17	Youth Officer, Chief, "Winlaton"	20.11.70	T	131	28.5.72
GREEN, Sarah A.(Mrs.)	4.11.11	"	20.11.70	T	131	28.5.72
JONES, Beryl M.(Mrs.)	1.9.23	"	20.11.70	T	131	28.5.72
LARKIN, P.M.(s)	21.2.23	Youth Officer, Senior	7.10.58	T	114-127	28.5.72
TONKIN, W.G.E.	13.1.24	"	13.8.62	T	114-127	28.5.72
ORR, D.A.	3.6.28	"	11.9.63	T	114-127	28.5.72
HINES, F.W.	9.3.38	"	11.9.63	T	114-127	28.5.72
WALSH, P.J.	1.3.36	"	11.9.63	T	114-127	28.5.72
NEWTON, E.	18.10.20	"	13.8.62	T	114-127	28.5.72
COX, L.	18.9.20	"	11.9.63	T	114-127	28.5.72
FRY, B.L.	19.4.37	"	11.9.63	T	114-127	28.5.72
UPTON, A.M.	29.3.40	"	6.12.61	T	114-127	28.5.72
O'CARROLL, J.	22.6.30	"	21.8.64	T	114-127	28.5.72
TIER, G.	27.5.32	"	29.9.65	T	114-127	28.5.72
WHITE, N.J.	10.6.35	"	29.9.65	T	114-127	28.5.72

SOCIAL WELFARE DEPARTMENT - Continued

Name	Date of Birth	Office	Date of First Appointment	Present Classification		
				Division	Class or Grade	Effective from—
Youth Welfare Division - continued						
Departmental Establishments - continued						
EGLINGTON, V.M.	11.6.18	Youth Officer, Senior	11.9.63	T	114-127	28.5.72
MCCARTNEY, J.C.	5.11.29	"	4.5.66	T	114-127	28.5.72
MONAGHAN, M.L.	28.7.35	"	4.5.66	T	114-127	28.5.72
SPIGULIS, Doris A. (Mrs.)	29.10.20	"	20.11.70	T	114-127	28.5.72
MILES, A.E.	23.5.31	"	24.11.66	T	114-127	28.5.72
CHANNON, Mildred M. (Mrs.)	20.5.19	"	3.2.71	T	114-127	28.5.72
FORWARD, Margaret W. (Mrs.)	3.7.24	"	18.11.70	T	114-127	28.5.72
THOMSON, Teresa (Mrs.)	17.4.38	"	19.11.70	T	114-127	28.5.72
BROWN, J.E.	9.2.28	"	29.9.65	T	114-127	28.5.72
JOSEPH, B.	27.4.20	"	29.9.65	T	114-127	28.5.72
MURPHY, T.J.	25.7.40	"	30.10.68	T	114-127	28.5.72
THOMSON, Jeannie A. (Mrs.)	1.1.24	"	7.3.72	T	114-127	28.5.72
DUFTON, Jean (Mrs.)	23.11.25	"	18.11.70	T	114-127	28.5.72
PERKINS, H.J.	11.10.23	"	25.11.65	T	114-127	23.6.72
TRAEGER, N.	25.5.37	"	16.11.67	T	114-127	1.9.72
PINK, Lesley C. (Mrs.)	3.8.33	"	31.10.72	T	114-127	31.10.72
RING, R.R.	25.2.42	"	24.11.66	T	114-127	22.12.72
HOWIE, R.E.	18.12.11	Youth Officer	3.10.51	T	87-102	9.1.72
ORR, A.T.(s)	4.5.21	"	3.10.51	T	87-102	9.1.72
ALEXANDER, M.R.	17.11.38	"	10.9.62	T	87-102	9.1.72
BOYD, R.H.	2.7.31	"	10.9.62	T	87-102	9.1.72
HODGKINSON, A.	8.8.30	"	16.7.59	T	87-102	9.1.72
FRASER, R.J.	10.8.30	"	1.2.61	T	87-102	9.1.72
JONES, G.P.	7.2.21	"	13.8.62	T	87-102	9.1.72
CHAPMAN, R.E.W.	24.3.27	"	11.9.63	T	87-102	9.1.72
STEWART, J.A.	1.1.19	"	21.8.64	T	87-102	9.1.72
DAVIES, W.J.	1.1.38	"	21.8.64	T	87-102	9.1.72
BRYANT, W.	31.7.40	"	12.3.65	T	87-102	9.1.72
AUGUSTINE, B.D.	15.4.41	"	10.2.64	T	87-102	9.1.72
TEMPLETON, W.D.	21.11.30	"	16.7.65	T	87-102	9.1.72
WILLIAMS, L.S.	12.9.22	"	29.9.65	T	87-102	9.1.72
BIGGS, R.M.	28.5.30	"	10.9.62	T	87-102	9.1.72
GUNTHER, H.P.	1.7.33	"	4.5.66	T	87-102	9.1.72
CUTHBERTSON, I.G.	14.1.24	"	4.5.66	T	87-102	9.1.72
DOHERTY, D.A.	20.5.31	"	4.5.66	T	87-102	9.1.72
JONES, E.F.	24.10.31	"	4.5.66	T	87-102	9.1.72
CAMPBELL, R.R.	25.2.28	"	24.11.66	T	87-102	9.1.72
CHILDS, J.C.	16.9.38	"	24.11.66	T	87-102	9.1.72
KENNEDY, F.J.	20.3.31	"	24.11.66	T	87-102	9.1.72
MAGEE, R.A.	19.9.36	"	24.11.66	T	87-102	9.1.72
LEMON, J.J.	25.7.20	"	24.11.66	T	87-102	9.1.72
SUNDBLOM, P.G.	21.3.38	"	24.11.66	T	87-102	9.1.72
CREED, L.F.	22.7.44	"	24.11.66	T	87-102	9.1.72
FAIRWEATHER, E.H.	4.1.24	"	28.2.67	T	87-102	9.1.72
STUART, D.S.	25.5.22	"	28.2.67	T	87-102	9.1.72
NEAL, M.J.	31.3.44	"	16.11.67	T	87-102	9.1.72
KINGSFORD, R.A.	11.4.23	"	16.11.67	T	87-102	9.1.72
HAUGHTON, B.	20.3.26	"	16.11.67	T	87-102	9.1.72
BUTTERFIELD, S.	27.12.27	"	16.11.67	T	87-102	9.1.72
FENNING, G.J.	17.4.23	"	16.11.67	T	87-102	9.1.72
MILLER, S.	21.11.19	"	16.11.67	T	87-102	9.1.72
WALKER, B.W.	18.1.45	"	16.11.67	T	87-102	9.1.72
SAYERS, H.J.	20.10.30	"	16.11.67	T	87-102	9.1.72
BOYLE, R.E.	30.11.30	"	16.11.67	T	87-102	9.1.72
BRIGHT, E.O.(s)	9.11.19	"	16.11.67	T	87-102	9.1.72
CORSAR, A.	26.2.31	"	16.11.67	T	87-102	9.1.72
KRESNY, Margot (Mrs.)	27.5.09	"	19.8.68	T	87-102	9.1.72
MENNIE, G.H.	29.8.22	"	30.10.68	T	87-102	9.1.72
STEVENS, A.J.	10.6.40	"	30.10.68	T	87-102	9.1.72
CAMPION, R.	8.11.32	"	30.10.68	T	87-102	9.1.72
SCHLEEBE, R.J.	15.7.42	"	30.10.68	T	87-102	9.1.72
NUTTALL, B.W.	6.12.28	"	30.10.68	T	87-102	9.1.72
BARKER, R.B.	12.11.43	"	30.10.68	T	87-102	9.1.72
TARRANT, W.J.	23.7.21	"	30.10.68	T	87-102	9.1.72
DINGLEY, R.R.K.	16.10.30	"	30.10.68	T	87-102	9.1.72
BROOME, G.F.	9.8.20	"	23.12.68	T	87-102	9.1.72
HAYES, Alice B.D. (Mrs.)	8.6.15	"	24.1.69	T	87-102	9.1.72
LEIGH, R.	22.6.25	"	21.8.69	T	87-102	9.1.72
RIPPO, R.G.	5.3.35	"	21.8.69	T	87-102	9.1.72
ABLETT, J.	29.12.35	"	21.8.69	T	87-102	9.1.72
DUTTON, R.E.	12.8.30	"	21.8.69	T	87-102	9.1.72
VAN SANTVOORT, A.P.H.F.	21.11.29	"	21.8.69	T	87-102	9.1.72
JOHNSTON, P.J.	2.7.29	"	21.8.69	T	87-102	9.1.72
SCHOLTZ, J.R.	29.4.33	"	21.8.69	T	87-102	9.1.72
BUCCI, A.J.D.	27.12.36	"	11.11.69	T	87-102	9.1.72

SOCIAL WELFARE DEPARTMENT - Continued

Name	Date of Birth	Office	Date of First Appointment	Present Classification		
				Division	Class or Grade	Effective from—
Youth Welfare Division - continued						
Departmental Establishments - continued						
SCHMIDT, R.C.	25.12.41	Youth Officer	11.11.69	T	87-102	9.1.72
UNDERWOOD, K.F.	11.4.36	"	11.11.69	T	87-102	9.1.72
SHOBBROOK, Irene A. (Mrs.)	1.10.11	"	14.11.69	T	87-102	9.1.72
SPITERI, C.	30.3.20	"	17.2.70	T	87-102	9.1.72
TATTI, J.J.	29.11.32	"	17.2.70	T	87-102	9.1.72
PLUNKETT, M.T.G.	3.10.27	"	17.2.70	T	87-102	9.1.72
DEMPSTER, S.M.	29.6.39	"	17.2.70	T	87-102	9.1.72
COLOSIMO, F.	6.5.46	"	17.2.70	T	87-102	9.1.72
McGANN, A.G.	13.4.20	"	17.2.70	T	87-102	9.1.72
MOSLEY, E.	3.11.22	"	17.2.70	T	87-102	9.1.72
ROWLAND-HORNBLow, J.B.	4.4.38	"	30.6.70	T	87-102	9.1.72
WALSH, J.E.	5.10.34	"	30.6.70	T	87-102	9.1.72
CALLAND, T.S.	10.7.25	"	30.6.70	T	87-102	9.1.72
CADD, A.A.	2.11.37	"	30.6.70	T	87-102	9.1.72
WILSON, W.S.	16.8.30	"	30.6.70	T	87-102	9.1.72
JOSEPH, A.B.L.	22.4.36	"	30.6.70	T	87-102	9.1.72
IRVING, Dorothy W. (Mrs.)	25.5.28	"	18.11.70	T	87-102	9.1.72
NOKE, Joan M. (Mrs.)	17.1.30	"	18.11.70	T	87-102	9.1.72
JOHNSON, Sheila (Mrs.)	30.7.30	"	18.11.70	T	87-102	9.1.72
WESTERBEEK, Norma C. (Mrs.)	13.9.21	"	19.11.70	T	87-102	9.1.72
QUIGLEY, Barbara A. (Mrs.)	25.11.34	"	19.11.70	T	87-102	9.1.72
WHORLEY, Betty (Mrs.)	12.2.30	"	19.11.70	T	87-102	9.1.72
POWELL, Carmen C. (Mrs.)	23.2.28	"	19.11.70	T	87-102	9.1.72
SMITH, Carmel M. (Mrs.)	17.2.25	"	16.12.70	T	87-102	9.1.72
BULL, R.K.	30.4.30	"	8.1.71	T	87-102	9.1.72
TINSLEY, A.F.	27.4.47	"	8.1.71	T	87-102	9.1.72
O'DONOGHUE, C.J.	24.4.29	"	8.1.71	T	87-102	9.1.72
McDOWELL, W.	24.5.29	"	8.1.71	T	87-102	9.1.72
EGLINGTON, Edith W. (Mrs.)	16.5.22	"	3.3.71	T	87-102	9.1.72
GAERTNER, Hannalore A.M. (Mrs.)	13.1.28	"	24.3.71	T	87-102	9.1.72
L'HULLIER, P.B.	30.3.21	"	12.3.65	T	87-102	9.1.72
RESPINI, J.S.C.	7.12.39	"	14.9.71	T	87-102	9.1.72
RACKSTRAW, M.J.	8.2.35	"	14.9.71	T	87-102	9.1.72
SEWELL, R.L.	4.8.35	"	14.9.71	T	87-102	9.1.72
HILLMAN, A.G.	4.11.21	"	26.10.71	T	87-102	9.1.72
DART, Patricia M. (Mrs.)	3.1.23	"	4.11.71	T	87-102	9.1.72
DARNELL, Dorothy (Mrs.)	5.6.23	"	4.11.71	T	87-102	9.1.72
OWEN, Winifred (Mrs.)	8.9.16	"	4.11.71	T	87-102	9.1.72
SEPTON, R.	16.5.33	"	29.12.71	T	87-102	9.1.72
BISHOP, I.A.	3.6.41	"	29.12.71	T	87-102	9.1.72
BARR, L.	26.1.28	"	29.12.71	T	87-102	9.1.72
YOUNG, G.D.	26.7.36	"	29.12.71	T	87-102	9.1.72
NEWCOMEN, W.H.D.	17.8.47	"	29.12.71	T	87-102	9.1.72
CARR, J.P.	4.6.45	"	20.10.72	T	87-102	20.10.72
McGEOCH, R.	24.1.45	"	20.10.72	T	87-102	20.10.72
DURINCK, G.A.	5.8.46	"	20.10.72	T	87-102	20.10.72
WHEATLEY, W.S.	30.1.47	"	20.10.72	T	87-102	20.10.72
MURPHY, B.G.	20.9.47	"	20.10.72	T	87-102	20.10.72
BORTZ, H.K.	1.2.25	"	1.12.72	T	87-102	1.12.72
MEAKER, K.V.	19.5.30	"	1.12.72	T	87-102	1.12.72
GARDINER, E.M.	26.1.29	"	1.12.72	T	87-102	1.12.72
WALLACE, R.C.	28.3.39	"	1.12.72	T	87-102	1.12.72
CREED, A.L.	28.8.35	"	1.12.72	T	87-102	1.12.72
STAGG, W.V.	5.3.48	"	1.12.72	T	87-102	1.12.72
CHERRY, C.	28.4.39	"	1.12.72	T	87-102	1.12.72
McCLURE, G.J.	12.3.50	"	1.12.72	T	87-102	1.12.72
Prisons Division						
SHADE, E.V., B.A., Dip.Ed. (s)	3.10.12	Director of Prisons	2.7.54	P	Special (\$14,804)	28.5.72
BODNA, B.D., B.A.	24.6.35	Deputy Director of Prisons	18.2.64	P	W-8	11.7.72
DAWES, M.J., B.A., Dip.Soc.Stud.	9.12.41	Supervisor, Classification and Treatment (Admin.)	17.7.70	P	W-7	22.9.72
DOYLE, N.L. (s)	12.4.18	"	19.7.46	A	B1	23.7.71
WALSH, R.W.	27.6.38	"	27.1.56	A	C2	18.7.69
RYAN, M.B.	30.7.48	"	13.6.68	A	C1	1.12.72
HALL, R.H.	15.8.40	"	17.6.59	A	C	2.12.66
SWAN, A.D.	11.8.50	"	17.2.72	A	E	17.2.72
FERRY, G.J.	30.6.47	"	27.9.72	A	E	27.9.72
REINHARDT, Ursula W. (Mrs.)	26.11.29	Typist, Grade I	12.11.71	T	F74-F86	9.1.72

SOCIAL WELFARE DEPARTMENT - Continued

Name	Date of Birth	Office	Date of First Appointment	Present Classification		
				Division	Class or Grade	Effective from—
Prisons Division - continued						
Pentridge						
KEITH, A.W.	27.8.41	Assistant (Male),Grade IV	17.12.70	T	116-122	28.5.72
BROWN, C.L.	24.4.14	Assistant (Male),Grade II	27.4.59	T	91-97	9.1.72
ELLUL, S.	6.6.12	"	24.1.69	T	91-97	9.1.72
BARTOLI, F.	20.1.49	"	18.2.72	T	91-97	18.2.72
BARNES, C.E.	11.1.16	"	2.10.72	T	91-97	2.10.72
STEWART, J.A.	8.9.26	"	18.10.72	T	91-97	18.10.72
BALLINGALL, R.W.	9.7.09	Electrical Supervisor	24.6.65	T	123-138	27.8.72
GRINDLAY, I.G.(s)	30.1.16	Governor,Pentridge	18.2.46	T	268-276	28.5.72
VODDEN, R.S.	10.11.16	Governor,Deputy,Pentridge	16.2.51	T	226-235	28.5.72
DEAR, H.P.	29.9.08	Governor,Grade I	20.4.34	T	210-219	28.5.72
ARMSTRONG, G.J.L.	14.10.28	"	7.6.55	T	210-219	28.5.72
EDMONDS, F.J.	13.8.13	"	18.2.41	T	210-219	28.5.72
POPE, G.S.J.(s)	26.7.14	"	16.12.48	T	210-219	22.9.72
HARROLD, R.L.(s)	9.4.20	Hospital Attendant,Senior	3.4.57	T	147-160	28.5.72
PRIEST, R.W.S.	23.11.31	Hospital Attendant	7.8.56	T	119-139	28.5.72
GOODALL, M.G.	4.9.20	"	21.5.59	T	119-139	28.5.72
WILSON, B.V.(s)	21.10.23	"	23.3.50	T	119-139	28.5.72
JONES, W.L.	8.8.25	"	16.1.56	T	119-139	28.5.72
CLEEVE, R.W.M.	18.3.30	"	4.3.65	T	119-139	28.5.72
COBBLE, J.W.R.	14.8.24	"	11.12.59	T	119-139	28.5.72
SEAMAN, W.A.	2.11.25	"	13.11.69	T	119-139	28.5.72
ROBSON, W.	21.12.23	"	21.12.67	T	119-139	28.5.72
KEARNEY, W.L.(s)	10.8.20	"	19.10.59	T	119-139	28.5.72
BRUFFELL, S.	2.5.26	"	27.2.69	T	119-139	28.5.72
SLIDDERS, C.W.	11.1.10	Overseer,Grade IV	6.1.59	T	190-200	28.5.72
STANTON, H.J.	22.7.08	Overseer,Grade III	27.4.39	T	173-178	28.5.72
TEASDALE, C.W.	30.1.08	"	4.9.34	T	173-178	28.5.72
STEINES, A.W.	7.12.26	"	31.1.62	T	173-178	28.5.72
CALLINAN, J.T.L.(s)	15.10.17	Overseer,Grade II	19.6.58	T	160-166	28.5.72
JAMES, R.(s)	3.3.14	"	5.8.47	T	160-166	28.5.72
KIRTLAN, R.C.	7.4.27	"	16.10.57	T	160-166	28.5.72
ERJAVEC, M.	28.9.22	"	31.7.64	T	160-166	28.5.72
GOODWIN, E.F.(s)	4.8.18	"	28.2.58	T	160-166	28.5.72
CONNOP, L.E.	12.8.25	"	13.12.66	T	160-166	28.5.72
LYNCH, J.T.	7.8.14	"	3.10.51	T	160-166	28.5.72
SHARVELLI, W.	29.11.12	"	27.1.66	T	160-166	28.5.72
FRASER, J.	25.11.14	"	1.6.60	T	160-166	28.5.72
WOPPENKAMP, J.	12.8.23	"	28.11.60	T	160-166	28.5.72
LOENEN, H.	4.12.21	"	11.10.55	T	160-166	28.5.72
STRETTON, A.E.	28.6.37	"	29.4.68	T	160-166	28.5.72
EAMES, J.G.(s)	18.6.26	"	28.11.60	T	160-166	28.5.72
TURNER, P.J.	10.9.47	Overseer,Grade I	20.9.71	T	133-147	15.12.72
SCHROEDER, M.	8.8.24	Supervisor of Industries	19.5.69	T	226-235	28.5.72
JENNINGS, S.J.(s)	15.1.19	Prison Officer (Male),Principal	5.7.49	T	190-200	28.5.72
O'RILEY, P.D.	28.8.14	"	15.3.38	T	190-200	28.5.72
FELLOWS, J.H.	6.3.22	"	19.6.53	T	190-200	28.5.72
BONE, R.E.	4.3.26	"	16.2.53	T	190-200	28.5.72
ELLIS, L.J.F.(s)	4.6.16	Prison Officer (Male),Chief	5.8.47	T	160-166	28.5.72
RICHARDSON, G.C.(s)	5.5.17	"	5.8.47	T	160-166	28.5.72
GEMMELL, J.W.(s)	21.3.22	"	17.4.57	T	160-166	28.5.72
ROSS, D.S.(s)	1.5.14	"	5.7.49	T	160-166	28.5.72
GARDINER, K.R.(s)	5.10.22	"	20.7.49	T	160-166	28.5.72
TAYLOR, C.B.	9.3.27	"	16.2.51	T	160-166	28.5.72
COLEMAN, L.A.	17.1.20	"	5.9.58	T	160-166	28.5.72
MILTE, A.R.(s)	7.8.13	"	16.2.51	T	160-166	28.5.72
KERLEY, W.J.	21.10.27	"	7.10.54	T	160-166	28.5.72
CARROLAN, R.J.	2.7.26	"	16.1.56	T	160-166	28.5.72
WOOD, C.L.G.(s)	3.9.26	"	16.2.51	T	160-166	28.5.72
SHAW, W.L.	17.7.14	"	14.2.52	T	160-166	28.5.72
TUMATH, W.T.	19.6.11	"	17.4.57	T	160-166	28.5.72
FRANICS, N.L.(s)	13.9.18	"	14.2.52	T	160-166	28.5.72
KERR-TAYLOR, J.R.(s)	5.3.27	"	20.7.49	T	160-166	28.5.72
QUINN, C.(s)	9.7.27	"	17.4.57	T	160-166	28.5.72
HINTON, V.E.	1.2.27	"	17.4.57	T	160-166	28.5.72
HANLON, K.J.(s)	13.4.22	"	16.1.56	T	160-166	7.7.72
McKENZIE, B.H.	21.12.27	"	27.11.53	T	160-166	20.10.72
NIELSEN, H.F.W.	21.10.23	"	16.1.56	T	160-166	15.12.72
WARREN, A.E.	23.11.25	Prison Officer (Male),Senior	27.11.53	T	133-147	28.5.72
GILL, R.H.(s)	16.7.21	"	7.10.54	T	133-147	28.5.72
HUMPHRIES, T.L.(s)	9.12.16	"	7.6.55	T	133-147	28.5.72
GREER, A.	12.6.29	"	16.1.56	T	133-147	28.5.72
GUNOVICH, M.	8.8.16	"	17.4.57	T	133-147	28.5.72
WEST, R.	7.8.27	"	16.10.57	T	133-147	28.5.72
LUIK, R.	30.12.28	"	16.10.57	T	133-147	28.5.72
GRIFFITH, E.W.	8.11.30	"	19.6.53	T	133-147	28.5.72
McGUIRE, J.A.	1.7.26	"	16.1.56	T	133-147	28.5.72

SOCIAL WELFARE DEPARTMENT - Continued

Name	Date of Birth	Office	Date of First Appointment	Present Classification		
				Division	Class or Grade	Effective from—
Prisons Division - continued						
Pentridge - continued						
BOOTH, H.E.	22.6.26	Prison Officer (Male), Senior	16.10.57	T	133-147	28.5.72
WILKINSON, D.E.	13.10.22	"	16.10.57	T	133-147	28.5.72
HAGGETT, T.A.	19.8.32	"	5.9.58	T	133-147	28.5.72
BONELLO, E.	8.6.31	"	5.9.58	T	133-147	28.5.72
CARANDE, D.P.	23.7.27	"	5.9.58	T	133-147	28.5.72
LINDGREN, A.K.	12.3.17	"	27.11.53	T	133-147	28.5.72
GORDON, W.	8.9.12	"	5.9.58	T	133-147	28.5.72
TIPPING, W.R.T.(s)	20.2.34	"	5.9.58	T	133-147	28.5.72
GEANEY, J.	26.3.28	"	5.9.58	T	133-147	28.5.72
O'CARROLL, C.P.	21.7.33	"	21.5.59	T	133-147	28.5.72
WILSON, C.G.	13.8.27	"	16.10.57	T	133-147	28.5.72
CURLL, L.L.	20.5.35	"	28.11.60	T	133-147	28.5.72
CLOVER, B.F.	5.5.34	"	28.11.60	T	133-147	28.5.72
BANNER, N.P.	17.4.33	"	5.9.58	T	133-147	28.5.72
BAKER, E.	29.9.32	"	28.11.60	T	133-147	28.5.72
BERTSCHIK, G.	25.4.21	"	6.12.61	T	133-147	28.5.72
DALGLEISH, A.A.	8.2.22	"	21.5.59	T	133-147	28.5.72
WARNER, W.R.(s)	11.5.14	"	19.10.59	T	133-147	28.5.72
WILSON, R.G.	12.10.27	"	10.9.62	T	133-147	28.5.72
CULMER, L.C.	24.4.23	"	27.11.53	T	133-147	28.5.72
CAHALANE, M.	26.6.26	"	1.6.60	T	133-147	28.5.72
JONES, H.(s)	25.8.34	"	19.10.59	T	133-147	28.5.72
THORNEYCROFT, L.J.	16.3.29	"	1.6.60	T	133-147	15.9.72
HECKER, K.	1.10.38	"	6.12.61	T	133-147	15.12.72
FOX, R.J.(s)	25.9.11	Prison Officer	1.9.47	T	97-113	28.5.72
JONES, J.(s)	19.9.21	"	31.10.47	T	97-113	28.5.72
O'LOUGHLIN, J.A.(s)	6.7.22	"	31.10.47	T	97-113	28.5.72
HORIGAN, R.C.(s)	9.7.18	"	21.4.48	T	97-113	28.5.72
EDMONDS, E.E.	23.5.11	"	5.7.49	T	97-113	28.5.72
MOTT, W.T.(s)	5.8.17	"	16.2.51	T	97-113	28.5.72
KINLOCH, W.F.C.(s)	10.8.09	"	3.10.51	T	97-113	28.5.72
RUTHERFORD, L.	5.6.18	"	14.2.52	T	97-113	28.5.72
WALL, D.(s)	24.5.19	"	7.10.54	T	97-113	28.5.72
LUNNON, K.J.	6.6.30	"	7.10.54	T	97-113	28.5.72
MORLARTY, T.	3.11.21	"	7.6.55	T	97-113	28.5.72
O'SHEA, J.S.	28.3.28	"	7.6.55	T	97-113	28.5.72
WOOKEY, H.B.	26.7.08	"	24.6.35	T	97-113	28.5.72
KOWALSKI, A.	5.10.19	"	17.4.57	T	97-113	28.5.72
MALLISIEN, R.L.	7.8.34	"	17.4.57	T	97-113	28.5.72
TEVENDALE, K.C.	19.3.33	"	16.10.57	T	97-113	28.5.72
WATKINS, J.H.	8.10.26	"	28.2.58	T	97-113	28.5.72
FROST, F.H.	16.12.22	"	5.9.58	T	97-113	28.5.72
LEONARD, K.R.V.	26.6.19	"	5.9.58	T	97-113	28.5.72
ABBOTT, W.F.	9.3.27	"	5.9.58	T	97-113	28.5.72
POTTER, K.S.	2.5.35	"	5.9.58	T	97-113	28.5.72
WEST, P.D.	1.12.34	"	5.9.58	T	97-113	28.5.72
HINTON, A.J.	24.10.11	"	1.5.59	T	97-113	28.5.72
RYAN, P.J.	14.2.28	"	19.10.59	T	97-113	28.5.72
CHAMBERLAIN, J.F.	16.3.31	"	19.10.59	T	97-113	28.5.72
GLOSTER, K.C.	11.7.20	"	1.6.60	T	97-113	28.5.72
DALY, J.D.	14.4.32	"	28.11.60	T	97-113	28.5.72
HEAGNEY, B.S.	22.3.30	"	10.9.62	T	97-113	28.5.72
WILLIAMSON, J.	1.9.25	"	6.12.61	T	97-113	28.5.72
MacDONALD, B.F.	2.9.39	"	6.12.61	T	97-113	28.5.72
WOOD, J.H.	9.7.31	"	6.12.61	T	97-113	28.5.72
FRIEND, V.C.	22.4.21	"	6.12.61	T	97-113	28.5.72
McDONALD, G.	13.7.24	"	6.12.61	T	97-113	28.5.72
FARRAND, W.H.	6.12.23	"	10.9.62	T	97-113	28.5.72
SCULLY, F.J.	15.8.31	"	10.9.62	T	97-113	28.5.72
BROCK, I.G.	27.1.35	"	10.9.62	T	97-113	28.5.72
CLARK, G.D.	5.7.25	"	10.9.62	T	97-113	28.5.72
DUDLEY, R.H.	14.2.30	"	10.9.62	T	97-113	28.5.72
EVANS, T.W.	21.6.32	"	10.9.62	T	97-113	28.5.72
HANNYSEE, R.T.	25.1.23	"	10.9.62	T	97-113	28.5.72
WALDRON, C.G.	19.7.24	"	10.9.62	T	97-113	28.5.72
LYNCH, R.R.	13.6.24	"	1.4.63	T	97-113	28.5.72
SNOOK, M.F.	27.11.29	"	1.4.63	T	97-113	28.5.72
FORRYAN, B.K.	29.6.41	"	17.9.63	T	97-113	28.5.72
DICKSON, A.R.	1.9.22	"	17.9.63	T	97-113	28.5.72
OLIVER, D.H.	19.4.21	"	17.9.63	T	97-113	28.5.72
JACOB, C.H.	6.6.26	"	17.9.63	T	97-113	28.5.72
TAYLOR, H.	19.12.17	"	17.9.63	T	97-113	28.5.72
PATERSON, R.	17.6.19	"	17.9.63	T	97-113	28.5.72
DE WAARD, P.B.	10.2.38	"	17.9.63	T	97-113	28.5.72
JANSZ, R.H.	26.4.30	"	10.2.64	T	97-113	28.5.72
MYERS, W.P.	1.3.24	"	10.2.64	T	97-113	28.5.72

SOCIAL WELFARE DEPARTMENT — Continued

Name	Date of Birth	Office	Date of First Appointment	Present Classification		
				Division	Class or Grade	Effective from—
Prisons Division - continued						
Pentridge - continued						
O'DWYER, P.G.	30.1.37	Prison Officer	10.2.64	T	97-113	28.5.72
STIX, D.	26.6.31	"	10.2.64	T	97-113	28.5.72
PRESTON, M.R.T.H.	26.8.40	"	10.2.64	T	97-113	28.5.72
HOSMER, M.W.	29.6.34	"	30.7.64	T	97-113	28.5.72
QUINLAN, P.	7.10.35	"	30.7.64	T	97-113	28.5.72
McKIBBIN, R.W.	9.6.38	"	30.7.64	T	97-113	28.5.72
FAULKS, M.S.	23.1.26	"	30.7.64	T	97-113	28.5.72
SHACKSON, C.	15.1.34	"	30.10.64	T	97-113	28.5.72
BRENNAN, B.C.	8.12.22	"	30.10.64	T	97-113	28.5.72
HEWLETT, J.D.	9.6.23	"	30.10.64	T	97-113	28.5.72
HOWARD, K.H.	19.5.29	"	30.10.64	T	97-113	28.5.72
SOUTH, K.M.	23.10.30	"	30.10.64	T	97-113	28.5.72
WALLIS, T.W.	4.7.20	"	30.10.64	T	97-113	28.5.72
WALSH, E.C.	11.9.17	"	11.1.65	T	97-113	28.5.72
FRASER, J.A.	7.10.35	"	11.1.65	T	97-113	28.5.72
O'SHEA, R.	18.3.37	"	16.7.65	T	97-113	28.5.72
PHELPS, D.L.	14.1.32	"	16.7.65	T	97-113	28.5.72
EVANS, A.E.	15.6.26	"	24.9.65	T	97-113	28.5.72
GRUNDLER, W.P.	14.12.23	"	24.9.65	T	97-113	28.5.72
KINLOCH, B.J.	24.12.31	"	24.9.65	T	97-113	28.5.72
DICKER, B.H.	12.3.28	"	3.11.65	T	97-113	28.5.72
HUTTON, I.R.	16.4.39	"	22.11.65	T	97-113	28.5.72
STREET, M.C.	28.2.39	"	25.3.66	T	97-113	28.5.72
NASH, R.L.	5.10.41	"	25.3.66	T	97-113	28.5.72
BENNETT, W.J.	10.5.18	"	25.3.66	T	97-113	28.5.72
MACKENZIE, A.A.	9.11.27	"	25.3.66	T	97-113	28.5.72
MORTON, G.B.	2.4.35	"	27.7.66	T	97-113	28.5.72
PITTARD, V.C.	1.11.25	"	27.7.66	T	97-113	28.5.72
SELLERS, T.H.	5.10.22	"	27.7.66	T	97-113	28.5.72
NICOL, G.J.	5.11.44	"	27.7.66	T	97-113	28.5.72
COATSWORTH, J.	5.1.25	"	27.7.66	T	97-113	28.5.72
RICHMOND, K.	10.9.22	"	27.7.66	T	97-113	28.5.72
CORBETT, C.H.	15.2.27	"	13.12.66	T	97-113	28.5.72
JONES, P.J.	15.2.27	"	13.12.66	T	97-113	28.5.72
DUNN, B.	7.11.32	"	13.12.66	T	97-113	28.5.72
STUBBS, J.M.	25.1.27	"	13.12.66	T	97-113	28.5.72
RYLE, J.	3.6.22	"	13.12.66	T	97-113	28.5.72
FENTON, B.	26.2.25	"	13.12.66	T	97-113	28.5.72
BURKE, J.C.	30.7.35	"	13.12.66	T	97-113	28.5.72
GROVES, C.	5.11.38	"	13.12.66	T	97-113	28.5.72
LOWTHER, R.	1.2.20	"	13.12.66	T	97-113	28.5.72
MITCHELL, N.R.	3.9.28	"	13.12.66	T	97-113	28.5.72
SMALL, K.A.	21.4.42	"	13.12.66	T	97-113	28.5.72
TREDREA, J.W.	11.7.37	"	13.12.66	T	97-113	28.5.72
LE FEUVRE, C.F.	29.11.28	"	17.1.67	T	97-113	28.5.72
MITCHINSON, W.A.	15.4.17	"	14.3.67	T	97-113	28.5.72
KING, R.J.	29.7.20	"	16.5.67	T	97-113	28.5.72
PERRY, N.L.	28.6.37	"	16.5.67	T	97-113	28.5.72
HEGGART, E.N.	5.10.19	"	16.5.67	T	97-113	28.5.72
ADAMS, G.	23.3.32	"	16.5.67	T	97-113	28.5.72
BENTHAM, J.	13.2.35	"	16.5.67	T	97-113	28.5.72
GORDON, H.	8.4.33	"	27.7.67	T	97-113	28.5.72
CORDINA, C.	2.2.43	"	21.12.67	T	97-113	28.5.72
SELFE, J.E.	29.11.25	"	21.12.67	T	97-113	28.5.72
FREEMAN, L.C.	24.10.26	"	21.12.67	T	97-113	28.5.72
CAWTE, D.C.G.	15.11.29	"	21.12.67	T	97-113	28.5.72
BLACK, R.G.	19.4.30	"	13.3.68	T	97-113	28.5.72
HORNETT, B.L.	18.2.25	"	13.3.68	T	97-113	28.5.72
OLIVER, V.S.	2.6.21	"	13.3.68	T	97-113	28.5.72
MILLER, D.	15.10.26	"	13.3.68	T	97-113	28.5.72
BOSCARINI, G.	16.4.29	"	13.3.68	T	97-113	28.5.72
MARSTON, C.W.	9.3.46	"	13.3.68	T	97-113	28.5.72
RUSSELL, I.A.	27.2.27	"	13.3.68	T	97-113	28.5.72
SIM, A.G.	24.12.31	"	13.3.68	T	97-113	28.5.72
BELL, W.R.	13.5.32	"	13.3.68	T	97-113	28.5.72
CREGAN, C.J.	8.9.33	"	6.5.68	T	97-113	28.5.72
EDGAR, D.	24.5.21	"	11.9.68	T	97-113	28.5.72
CLARKE, K.G.	25.2.25	"	11.9.68	T	97-113	28.5.72
ASHTON, E.R.	23.1.21	"	11.9.68	T	97-113	28.5.72
HILLAM, N.R.	29.8.40	"	30.8.65	T	97-113	28.5.72
McKENZIE, B.	3.9.15	"	18.2.41	T	97-113	28.5.72
WEST, H.J.	28.7.16	"	13.12.71	T	97-113	28.5.72
BUTCHER, W.R.	2.11.30	"	10.12.68	T	97-113	28.5.72
DANIELS, J.D.	24.5.39	"	10.12.68	T	97-113	28.5.72
DELLER, S.H.	25.12.36	"	27.2.69	T	97-113	28.5.72
GOBLE, C.F.H.	31.3.24	"	22.5.69	T	97-113	28.5.72

SOCIAL WELFARE DEPARTMENT - Continued

Name	Date of Birth	Office	Date of First Appointment	Present Classification		
				Division	Class or Grade	Effective from—
Prisons Division - continued						
Pentridge - continued						
STEPHENS, G.L.	9.10.45	Prison Officer	22.5.69	T	97-113	28.5.72
THEOBOLD, D.	18.3.35	"	13.11.69	T	97-113	28.5.72
MARSTON, W.R.	17.5.22	"	13.11.69	T	97-113	28.5.72
HENDY, C.	10.8.39	"	13.11.69	T	97-113	28.5.72
WILSON, G.R.	9.10.36	"	13.11.69	T	97-113	28.5.72
WILTON, G.W.	3.5.20	"	13.11.69	T	97-113	28.5.72
KVIECINSKAS, P.	18.2.37	"	13.11.69	T	97-113	28.5.72
FROST, M.E.	9.10.45	"	13.11.69	T	97-113	28.5.72
HENDERSON, T.R.	24.10.46	"	13.11.69	T	97-113	28.5.72
BEEVER, J.S.	18.4.40	"	24.2.70	T	97-113	28.5.72
WEBSTER, G.	22.7.24	"	24.2.70	T	97-113	28.5.72
SMITH, J.L.	10.7.27	"	24.2.70	T	97-113	28.5.72
SHEPHERD, P.L.	14.5.28	"	8.5.70	T	97-113	28.5.72
SUTO, L.	4.10.25	"	8.5.70	T	97-113	28.5.72
GRANT, R.	5.9.25	"	8.5.70	T	97-113	28.5.72
KENNETT, R.J.	19.5.34	"	8.5.70	T	97-113	28.5.72
BROWN, C.W.	17.3.41	"	8.5.70	T	97-113	28.5.72
McPARLAND, P.	17.3.22	"	8.5.70	T	97-113	28.5.72
McDONALD, R.J.	23.7.38	"	8.5.70	T	97-113	28.5.72
HERRON, R.M.	27.12.46	"	8.5.70	T	97-113	28.5.72
CUNNINGHAM, W.H.	18.5.22	"	8.5.70	T	97-113	28.5.72
COLLIVER, B.R.	28.2.35	"	8.5.70	T	97-113	28.5.72
STONE, E.R.	12.11.41	"	8.5.70	T	97-113	28.5.72
ROWLAND, D.T.	23.2.23	"	8.5.70	T	97-113	28.5.72
WELLWOOD, P.J.	29.8.39	"	18.12.70	T	97-113	28.5.72
ROGERS, W.H.	19.6.45	"	18.12.70	T	97-113	28.5.72
HINEY, V.	10.4.30	"	18.12.70	T	97-113	28.5.72
JENNER, R.F.	17.10.28	"	18.12.70	T	97-113	28.5.72
JAYASINGHA, A.M.	4.10.27	"	18.12.70	T	97-113	28.5.72
HUTCHINSON, R.W.	26.1.40	"	18.12.70	T	97-113	28.5.72
McCONVILLE, H.C.L.	24.6.32	"	18.12.70	T	97-113	28.5.72
SCAYSBROOK, M.H.	4.8.31	"	18.3.71	T	97-113	28.5.72
SKELLY, W.T.	18.2.33	"	18.3.71	T	97-113	28.5.72
LOW, J.P.A.	8.5.38	"	14.5.71	T	97-113	28.5.72
GRIFFIN, M.R.	15.7.44	"	10.12.68	T	97-113	28.5.72
HENNIGAN, J.E.J.	10.4.24	"	8.5.70	T	97-113	28.5.72
CORNER, H.K.	22.10.34	"	20.9.71	T	97-113	28.5.72
ROBINSON, W.L.	18.2.38	"	20.9.71	T	97-113	28.5.72
KINGSLAND, J.E.	30.4.37	"	20.9.71	T	97-113	28.5.72
EMERY, M.A.	15.7.40	"	20.9.71	T	97-113	28.5.72
GRAY, S.W.	29.10.22	"	20.9.71	T	97-113	28.5.72
McGRATH, W.F.A.	19.12.44	"	20.9.71	T	97-113	28.5.72
PARKER, W.C.	6.7.47	"	20.9.71	T	97-113	28.5.72
WATSON, R.	30.12.22	"	20.9.71	T	97-113	28.5.72
BENSON, D.J.	29.10.34	"	20.9.71	T	97-113	28.5.72
McLEAN, J.A.	21.7.28	"	20.9.71	T	97-113	28.5.72
WEST, H.J.	28.7.16	"	13.12.71	T	97-113	28.5.72
Fairlea Female Prison						
IRVINE, Elsie M.	22.4.14	Governor, "Fairlea"	12.3.53	T	210-219	28.5.72
MILLAR, Wanda M. (Mrs.)	7.5.27	Deputy Governor, "Fairlea"	7.11.56	T	190-200	28.5.72
HAMMOND, Dorothy L.	17.8.31	Prison Officer, Chief, "Fairlea"	4.5.61	T	133-147	28.5.72
HERBERT, Annie I. (Mrs.)	4.9.08	Prison Officer, Senior, "Fairlea"	15.4.54	T	118	28.5.72
FLYNN, P.	25.7.25	Prison Officer (Male), Senior	21.5.59	T	133-147	28.5.72
FERGUSON, T.L. (s)	16.2.08	Prison Officer	16.1.56	T	97-113	28.5.72
BREARE, J.T.	6.1.30	"	17.4.57	T	97-113	28.5.72
MIDDLING, Mavis M. (Mrs.)	24.4.21	"	26.9.61	T	97-113	28.5.72
HOLMES, S.C.	15.9.19	"	10.2.64	T	97-113	28.5.72
BUTTEN, B.	18.9.29	"	13.12.66	T	97-113	28.5.72
LEIHY, R.A.	28.6.45	"	16.5.67	T	97-113	28.5.72
NOLAN, Alice (Mrs.)	5.1.28	"	13.12.72	T	97-113	13.12.72
BELA, Rosemary (Mrs.)	24.1.30	Clerk, Grade I	12.8.69	T	103-108	9.1.72
MOTT, Marie B. (Mrs.)	22.7.21	Domestic Economy Instructor	18.1.72	T	F118-F138	28.5.72
SKELBAR, Helga G. (Mrs.)	29.10.43	Handcraft Instructor	1.11.71	T	F118-F138	28.5.72
Ararat Prison						
KEARNEY, D.M. (s)	23.5.21	Governor, Grade II	6.9.48	T	226-235	28.5.72
O'SULLIVAN, E.	27.11.26	Prison Officer (Male), Principal	27.11.53	T	190-200	28.5.72
ROBINSON, V.N.	22.12.31	Prison Officer (Male), Chief	5.9.58	T	160-166	28.5.72
DE GRAAFF, S.P.	11.2.26	Prison Officer (Male), Senior	16.10.57	T	133-147	28.5.72
WAGENER, J.F.	21.9.23	"	11.1.65	T	133-147	28.5.72
HEDGER, J.C.	18.4.37	"	6.12.61	T	133-147	28.5.72

SOCIAL WELFARE DEPARTMENT - Continued

Name	Date of Birth	Office	Date of First Appointment	Present Classification		
				Division	Class or Grade	Effective from—
Prisons Division - continued						
Ararat Prison - continued						
LATIMER, G.B.	1.1.44	Prison Officer (Male), Senior	16.5.67	T	133-147	14.7.72
MCGRATH, K.B.	7.2.35	"	25.3.66	T	133-147	25.8.72
BIGGS, J.N.	24.1.38	Prison Officer	21.12.67	T	97-113	28.5.72
BROOKS, D.F.A.	18.5.26	"	21.12.67	T	97-113	28.5.72
FENWICK, K.G.	1.6.31	"	21.12.67	T	97-113	28.5.72
KELLY, J.C.	18.11.36	"	21.12.67	T	97-113	28.5.72
MCDONALD, A.V.	9.9.25	"	21.12.67	T	97-113	28.5.72
POBJOY, A.A.D.	29.6.19	"	21.12.67	T	97-113	28.5.72
RILEY, J.A.	6.5.41	"	13.3.68	T	97-113	28.5.72
RYAN, D.J.	9.4.42	"	13.3.68	T	97-113	28.5.72
BAIRD, B.R.	30.6.29	"	13.3.68	T	97-113	28.5.72
KEOGH, D.	23.6.24	"	13.3.68	T	97-113	28.5.72
MCMILLAN, D.J.	12.10.28	"	13.3.68	T	97-113	28.5.72
QUATFE, W.W.	14.9.32	"	13.3.68	T	97-113	28.5.72
HANLON, L.W.	2.10.29	"	6.5.68	T	97-113	28.5.72
ROUSCH, B.T.	26.8.44	"	11.9.68	T	97-113	28.5.72
JERRAM, G.	27.10.40	"	27.2.69	T	97-113	28.5.72
DAVIS, P.J.	7.11.43	"	27.2.69	T	97-113	28.5.72
THOMAS, R.W.	20.8.40	"	27.2.69	T	97-113	28.5.72
THOMPSON, H.J.	23.12.34	"	22.5.69	T	97-113	28.5.72
BATES, N.C.	2.11.37	"	22.5.69	T	97-113	28.5.72
START, R.R.	17.3.38	"	22.5.69	T	97-113	28.5.72
TODD, D.J.	28.7.32	"	22.5.69	T	97-113	28.5.72
RICKARD, B.L.	31.7.38	"	13.11.69	T	97-113	28.5.72
FLOWERS, M.J.	21.11.43	"	13.11.69	T	97-113	28.5.72
LOWE, J.R.D.	9.2.47	"	13.11.69	T	97-113	28.5.72
JERRAM, R.T.	20.2.36	"	20.9.71	T	97-113	28.5.72
BIGGIN, A.W.	8.4.27	Farm Manager, Grade I	4.10.65	T	133-147	28.5.72
REYNOLDS, C.H.	2.12.24	Hospital Attendant	4.3.65	T	119-139	28.5.72
JONES, L.	12.8.27	Overseer, Grade III	22.1.50	T	173-178	28.5.72
LATTIN, P.J.	3.1.46	Overseer, Grade II	13.3.68	T	160-166	28.5.72
BRASSINGTON, J.L.B.	19.3.23	"	13.3.68	T	160-166	28.5.72
JACOBI, R.W.	6.6.26	Overseer, Grade I	13.3.68	T	133-147	28.5.72
Beechworth Training Prison						
DAVIES, J.E.(s)	25.2.29	Governor, Grade I	3.10.51	T	210-219	28.5.72
MERLAIN, J.K.	4.11.27	Prison Officer (Male), Chief	16.2.53	T	160-166	28.5.72
McINTOSH, F.J.(s)	22.5.18	Prison Officer (Male), Senior	18.12.46	T	133-147	28.5.72
STEVE, D.L.	13.5.30	"	1.6.60	T	133-147	28.5.72
WELLS, L.P.	8.10.16	Prison Officer	28.11.60	T	97-113	28.5.72
CHAMBEYRON, J.A.	30.1.39	"	10.9.62	T	97-113	28.5.72
McINTOSH, D.W.	24.3.40	"	30.7.64	T	97-113	28.5.72
ROSENGREN, R.G.	23.7.40	"	11.1.65	T	97-113	28.5.72
SHEEDY, L.J.	25.2.43	"	24.9.65	T	97-113	28.5.72
WEBSTER, A.J.	16.12.35	"	1.7.65	T	97-113	28.5.72
HAINES, M.J.	19.8.28	"	13.3.68	T	97-113	28.5.72
SINCLAIR, L.T.	18.3.39	"	30.4.68	T	97-113	28.5.72
SINCLAIR, C.	10.8.34	"	10.12.68	T	97-113	28.5.72
SCARLETT, D.R.	3.7.34	"	22.5.69	T	97-113	28.5.72
WEBB, C.B.	11.12.40	"	13.11.69	T	97-113	28.5.72
BARTEL, R.J.	23.2.35	"	20.9.71	T	97-113	28.5.72
HIGGINS, T.L.	5.11.43	"	20.9.71	T	97-113	28.5.72
O'LOUGHLIN, J.	25.7.22	"	1.6.72	T	97-113	1.6.72
SMITH, J.E.	15.2.14	Farm Manager, Grade I	1.8.42	T	133-147	28.5.72
HATELEY, J.P.	11.6.08	Trade Instructor	22.11.53	T	160-166	28.5.72
Bendigo Training Prison						
SMITHERAM, W.G.	1.3.15	Governor, Grade I	16.2.53	T	210-219	28.5.72
DOLE, K.F.	30.1.32	Prison Officer (Male), Chief	16.1.56	T	160-166	28.5.72
COCKS, R.	27.2.25	Prison Officer (Male), Senior	16.1.56	T	133-147	28.5.72
MURLEY, L.R.(s)	3.8.23	"	16.10.57	T	133-147	28.5.72
BRIGHT, G.J.	24.6.29	Prison Officer	16.10.57	T	97-113	28.5.72
COGHLAN, F.(s)	25.10.14	"	21.5.59	T	97-113	28.5.72
DOLE, J.J.	17.11.34	"	21.5.59	T	97-113	28.5.72
LAKEY, C.N.	24.5.27	"	19.10.59	T	97-113	28.5.72
ROSS, F.G.	19.4.27	"	19.10.59	T	97-113	28.5.72
PILCHER, F.D.	21.5.36	"	28.11.60	T	97-113	28.5.72
O'BRIEN, A.L.	1.8.21	"	6.12.61	T	97-113	28.5.72
RUJEDIN, K.E.	6.6.31	"	10.9.62	T	97-113	28.5.72
NOLAN, K.J.	16.1.32	"	30.10.64	T	97-113	28.5.72
SINFELD, D.	10.7.44	"	13.11.69	T	97-113	28.5.72
ROWE, W.H.	4.2.29	"	8.5.70	T	97-113	28.5.72
HOLLAND, J.L.	9.8.30	"	18.12.70	T	97-113	28.5.72
WOODMAN, J.F.	19.2.45	"	20.9.71	T	97-113	28.5.72

SOCIAL WELFARE DEPARTMENT - Continued

Name	Date of Birth	Office	Date of First Appointment	Present Classification		
				Division	Class or Grade	Effective from—
Prisons Division - continued						
Bendigo Training Prison - continued						
WALLS, R.N.	3.6.24	Overseer, Grade II	6.2.70	T	160-166	28.5.72
GREENWAY, F.R.(s)	15.11.20	Trade Instructor	2.5.58	T	160-166	28.5.72
PERRY, W.	22.8.11	"	12.10.59	T	160-166	28.5.72
LOCK, K.H.	18.10.32	"	31.3.65	T	160-166	28.5.72
Castlemaine						
ELLIOTT, J.H.	29.9.17	Prison Officer (Male), Principal	16.2.51	T	190-200	10.10.72
BYRON, D.H.	13.12.29	Prison Officer (Male), Chief	5.9.58	T	160-166	15.9.72
THOMPSON, M.J.	4.2.31	Prison Officer (Male), Senior	7.6.55	T	133-147	28.5.72
KELLY, J.J.	13.1.25	Prison Officer	16.2.51	T	97-113	28.5.72
RALPH, G.(s)	17.3.27	"	17.4.57	T	97-113	28.5.72
ADAMSON, J.R.	13.4.34	"	21.5.59	T	97-113	28.5.72
TURNER, K.C.(s)	20.12.13	"	6.12.61	T	97-113	28.5.72
NEIVANDT, A.C.	20.6.41	"	13.3.68	T	97-113	28.5.72
CARROLL, B.L.	13.2.37	"	11.9.68	T	97-113	28.5.72
GALLAGHER, W.T.	24.9.26	"	22.5.69	T	97-113	28.5.72
FIRMAGER, A.J.	26.10.39	"	18.12.70	T	97-113	28.5.72
SMITH, N.J.	16.8.42	"	18.12.70	T	97-113	28.5.72
NAYLOR, A.J.	8.8.49	"	20.9.71	T	97-113	28.5.72
LANDT, W.D.	22.2.45	"	1.6.72	T	97-113	1.6.72
JACKSON, L.B.	6.3.28	Hospital Attendant	7.8.56	T	119-139	28.5.72
Coozemung Prison Camp						
HARDWICK, J.F.(s)	16.2.19	Prison Officer (Male), Principal	16.2.51	T	190-200	28.5.72
GANNON, J.F.	8.2.27	Prison Officer (Male), Chief	5.9.58	T	160-166	28.5.72
GLITZA, G.F.	12.7.21	Prison Officer (Male), Senior	10.2.64	T	133-147	4.8.72
COOK, M.	27.5.28	Prison Officer (Male)	16.1.56	T	97-113	28.5.72
O'DONNELL, P.J.	22.10.25	"	10.12.68	T	97-113	28.5.72
BOER, H.	16.10.35	"	8.5.70	T	97-113	28.5.72
KING, B.	2.3.41	"	8.5.70	T	97-113	28.5.72
PARKES, J.R.	27.10.26	"	18.12.70	T	97-113	28.5.72
THURSBY, S.I.	2.10.30	"	20.9.71	T	97-113	28.5.72
GASS, W.J.	1.2.34	"	20.9.71	T	97-113	28.5.72
BASSETT, J.R.	11.6.29	Farm Manager, Grade I	21.12.67	T	133-147	28.5.72
Morwell River						
JENSEN, L.W.(s)	28.1.27	Prison Officer (Male), Principal	3.10.51	T	190-200	28.5.72
BUCKLEY, H.	3.6.30	Prison Officer (Male), Chief	19.10.59	T	160-166	28.5.72
WHEATLEY, B.	14.2.25	Prison Officer (Male), Senior	1.6.60	T	133-147	28.5.72
AYRES, R.A.	23.10.11	Prison Officer	5.8.47	T	97-113	28.5.72
OWEN, W.J.	15.2.44	"	27.7.66	T	97-113	28.5.72
WHITE, W.E.(s)	6.9.20	"	27.7.66	T	97-113	28.5.72
SMITHWICK, N.G.	26.7.39	"	6.5.68	T	97-113	28.5.72
STUBLEY, H.	22.1.29	"	10.12.68	T	97-113	28.5.72
CLAMPIT, S.H.	13.2.46	"	22.5.69	T	97-113	28.5.72
HOYLE, K.	11.8.26	"	24.2.70	T	97-113	28.5.72
McLeod Training Centre						
DIHM, J.E.	20.4.14	Governor, Grade I	16.11.38	T	210-219	28.5.72
BUFFORD, W.E.(s)	8.1.17	Prison Officer (Male), Chief	16.2.51	T	160-166	28.5.72
JACKSON, A.T.(s)	21.6.16	Prison Officer (Male), Senior	7.6.55	T	133-147	28.5.72
SUTER, H.M.	2.5.27	"	13.11.69	T	133-147	15.12.72
TURNER, C.A.	19.12.12	Prison Officer	3.10.51	T	97-113	28.5.72
COULMAN, A.T.	26.6.28	"	6.12.61	T	97-113	28.5.72
IRELAND, J.H.	1.1.38	"	10.9.62	T	97-113	28.5.72
VAN GRAMBERG, J.G.	25.6.28	"	24.9.65	T	97-113	28.5.72
TYERS, I.B.	24.6.39	"	13.2.66	T	97-113	28.5.72
ROWELL, D.J.	31.5.19	"	14.3.67	T	97-113	28.5.72
STRAIN, J.	18.5.41	"	27.2.69	T	97-113	28.5.72
WINKLESS, H.K.	15.1.21	"	13.11.69	T	97-113	28.5.72
McALLISTER, P.K.B.	27.3.33	"	18.3.71	T	97-113	28.5.72
LEVEQUE, C.	5.3.27	"	20.9.71	T	97-113	28.5.72
COCKING, G.H.(s)	14.3.14	Farm Manager, Grade III	30.4.57	T	173-178	28.5.72

SOCIAL WELFARE DEPARTMENT - Continued

Name	Date of Birth	Office	Date of First Appointment	Present Classification		
				Division	Class or Grade	Effective from—
Prisons Division - continued						
Geelong						
RILEY, J.N.	29.8.21	Governor, Grade I	5.7.49	T	210-219	28.5.72
FITZGERALD, T.	20.1.27	Prison Officer (Male), Chief	16.2.51	T	160-166	28.5.72
WARD, P.J.	7.3.36	Prison Officer (Male), Senior	21.5.59	T	133-147	28.5.72
BAKER, L.J.	2.1.33	"	1.6.60	T	133-147	28.5.72
DOUGLAS, W.	4.1.33	"	10.9.62	T	133-147	28.5.72
McCLUSKEY, J.E.(s)	10.5.13	"	12.8.47	T	97-113	28.5.72
HUNTER, W.E.	16.6.30	"	17.4.57	T	97-113	28.5.72
KERSHAW, E.	2.6.21	"	21.5.59	T	97-113	28.5.72
HUMPHREYS, N.J.	15.1.37	"	30.10.64	T	97-113	28.5.72
BAADE, G.	17.3.24	"	30.10.64	T	97-113	28.5.72
CALDOW, F.K.	24.5.29	"	27.7.66	T	97-113	28.5.72
STODDART, A.G.	20.6.37	"	16.5.67	T	97-113	28.5.72
PORTEOUS, D.R.	6.12.35	"	21.12.67	T	97-113	28.5.72
GRAVETT, W.V.	13.5.44	"	13.3.68	T	97-113	28.5.72
WILKINS, M.C.	28.7.30	"	22.5.69	T	97-113	28.5.72
SHIELDS, W.T.	28.1.31	"	13.3.68	T	97-113	28.5.72
MITCHELL, M.J.R.	25.12.41	"	24.2.70	T	97-113	28.5.72
SMITH, R.J.R.	26.7.46	"	24.2.70	T	97-113	28.5.72
VICARY, R.J.	17.5.42	"	8.5.70	T	97-113	28.5.72
TURRELL, F.R.	8.11.32	"	8.5.70	T	97-113	28.5.72
PATTERSON, D.A.	16.4.23	"	8.5.70	T	97-113	28.5.72
CARLTON, A.G.(s)	2.5.25	Overseer, Grade II	26.9.56	T	160-166	28.5.72
FLYNN, P.I.	30.5.27	Overseer, Grade I	21.8.70	T	133-147	28.5.72
ATKINSON, R.	22.8.17	Trade Instructor	10.2.64	T	160-166	28.5.72
GRAVETT, W.H.E.(s)	12.8.21	"	16.1.56	T	160-166	28.5.72
Won Wron Reforestation Prison						
LEWER, K.E.	11.7.26	Prison Officer (Male), Principal	6.12.61	T	190-200	28.5.72
McNIECE, P.	6.6.21	Prison Officer (Male), Chief	19.10.59	T	160-166	28.5.72
DE VOS, J.	28.12.27	Prison Officer (Male), Senior	10.2.64	T	133-147	28.5.72
REARDON, T.P.	7.10.20	Prison Officer	17.4.57	T	97-113	28.5.72
NEWCOMBE, J.	6.12.24	"	10.9.62	T	97-113	28.5.72
ROSIE, D.A.V.	27.4.28	"	27.7.66	T	97-113	28.5.72
BRUDERS, I.	6.7.41	"	11.9.68	T	97-113	28.5.72
Sale						
JACKSON, L.J.(s)	2.10.19	Prison Officer (Male), Chief	12.8.47	T	160-166	28.5.72
HUGHES, P.J.	24.2.26	Prison Officer (Male), Senior	16.1.56	T	133-147	28.5.72
NAYLOR, M.G.	21.10.38	"	17.9.63	T	133-147	28.5.72
PECK, A.W.	7.4.29	Prison Officer	16.1.56	T	97-113	28.5.72
POBJOY, A.H.J.	28.9.22	"	17.9.63	T	97-113	28.5.72
PENDAVINGH, H.A.	4.10.26	"	19.6.64	T	97-113	28.5.72
MORRIS, W.L.	23.7.44	"	1.6.72	T	97-113	1.6.72
ROWSSELL, J.B.	7.3.38	"	1.6.72	T	97-113	1.6.72
AINSWORTH, L.R.J.	22.10.38	Overseer, Grade I	13.3.68	T	133-147	28.5.72
Dhurringile Rehabilitation Centre						
BELL, W.G.(s)	17.9.09	Governor, Grade I	2.10.46	T	210-219	28.5.72
DAVIES, G.W.(s)	5.1.14	Prison Officer (Male), Chief	19.6.53	T	160-166	28.5.72
McLENNAN, D.	23.11.30	Prison Officer (Male), Senior	19.6.53	T	133-147	28.5.72
FAUL, A.H.	18.9.28	Prison Officer	10.9.62	T	97-113	28.5.72
TAYLOR, K.P.	16.8.29	"	10.9.62	T	97-113	28.5.72
ANDREWS, F.G.	5.8.27	"	10.12.68	T	97-113	28.5.72
WEST, S.N.	17.6.29	"	11.1.65	T	97-113	28.5.72
REDDALL, G.T.	20.1.32	"	18.3.71	T	97-113	28.5.72
McAULIFFE, M.L.	23.11.30	"	18.3.71	T	97-113	28.5.72
BUCHANAN, S.A.	30.12.28	Farm Manager, Grade II	19.10.59	T	160-166	28.5.72
Research and Statistics Division						
MARTIN, J., B.Com.(s)	28.7.20	Director of Research	5.8.58	P	W-6	14.12.69
CHALLINGER, D.O., B.Sc.	8.5.46	Research Officer	15.2.64	P	W-3	14.12.69
MEILLUNAS, J.	5.12.09	(Admin.)	27.4.59	A	C2	12.11.71
HUNTER, R.J.L.(s)	30.3.24	"	6.6.58	A	C1	2.12.66
FYFE, J.E.	5.3.49	"	1.6.70	A	C	18.8.72
ECKFELD, Judith E.	21.2.17	Typist, Grade I	18.6.62	T	F74-F86	9.1.72

SOCIAL WELFARE DEPARTMENT - Continued

Name	Date of Birth	Office	Date of First Appointment	Present Classification		
				Division	Class or Grade	Effective from—
Institute of Social Welfare						
ROGERS, E.U., B.A., Dip. Psych. (s)	20.7.19	Director of Training	24.4.64	P	TO-4	3.3.72
HILLAS, Nancy, B.A., Dip. Soc. Stud.	9.7.18	Training Officer	3.10.63	T	TO-3	20.11.70
SUTTON, J.M.E., B.A., LL.B., Dip. Ed.	26.6.28	"	29.3.72	P	TO-3	15.9.72
BROWN, M.P., B.Sc.	12.5.41	"	19.10.72	P	TO-3	19.10.72
AITCHISON, Joyce M.	15.1.23	"	10.6.64	P	TO-2	6.4.69
McINTOSH, W.H.	7.5.34	"	19.8.58	P	TO-2	20.3.70
CLARKE, G.M., Dip. Soc. Stud.	6.9.42	"	31.5.61	P	TO-2	14.1.72
CHATLEY, B., Dip. Soc. Stud.	27.8.32	"	23.4.69	P	TO-2	17.11.72
MEDARD, Janet L. (Mrs.)	5.9.40	"	29.1.65	P	TO-1	6.4.69
ANDREW, Margaret N., B.Ed., B.Sc.	25.12.31	"	6.6.68	P	TO-1	6.4.69
WALSH, G.M., B.Com., B.Ed.	21.8.42	"	30.5.72	P	TO-1	30.5.72
ROWTON, R.	10.1.36	"	27.12.72	P	TO-1	27.12.72
DINGFELDER, E.G. (s)	24.2.25	(Admin.)	23.2.42	A	C2	27.7.61
FISHER, J.C.	24.7.44	"	1.2.62	A	C1	14.4.72
CUNNING, B.J.	4.4.49	"	17.7.68	A	C	5.11.71
BEVANS, K.R.	12.4.49	"	30.9.68	A	C	17.12.71
PARSONS, P.R.	21.8.46	"	6.6.68	A	E	6.6.68
VANCE, D.B.	31.8.46	"	20.10.71	A	E	20.10.71
JOSEPH, W.C.	23.10.39	Assistant (Male), Grade I	5.3.71	T	71-83	9.1.72
DUNLAP, Myra L. (Mrs.)	27.3.45	Assistant, Grade I	15.5.72	T	F69-FB2	15.5.72
GEORGHIOU, Helen	6.10.47	Stenographer, Grade II	25.8.70	T	F103-F108	9.1.72
Probation and Parole Division						
CUDDIHY, G.T., Dip. Soc. Sc. (s)	27.8.21	Director of Probation and Parole	26.1.61	P	PO-6	11.4.68
LORD, D.E., B.A., Dip. Soc. Stud.	3.9.26	Deputy Chief Probation and Parole Officer	25.2.57	P	PO-5	11.4.68
HYLAND, F.G., B.A.	9.12.15	Senior Probation and Parole Officer	11.2.57	P	PO-4	26.2.67
HOWARD, N.D., B.A., Dip. Soc. Stud.	20.9.27	"	23.1.56	P	PO-4	10.5.68
O'SULLIVAN, K.J., Dip. Soc. Stud.	3.4.35	"	1.7.55	P	PO-4	10.5.68
ANDRICH, M.	1.3.14	Assistant Senior Probation and Parole Officer	29.6.59	P	PO-3	10.5.68
ROOM, D.H., B.A., Dip. Soc. Stud.	22.12.36	"	22.7.60	P	PO-3	10.5.68
PENRY-WILLIAMS, Peri P. (Mrs.), B.A., Dip. Soc. Stud.	1.6.44	"	25.8.70	P	PO-3	18.12.70
LIOW, C.K., B.A.	26.10.38	"	10.8.70	P	PO-3	6.10.72
PELL, N.J., B.A., Dip. Soc. Stud. (s)	22.10.25	Probation and Parole Officer	4.12.59	P	PO-3	26.2.67
WEBB, J.R., Dip. Soc. Stud.	15.11.35	"	24.8.66	P	PO-3	20.3.67
POULTER, S.J.H., Dip. Soc. Stud.	5.7.41	"	4.5.66	P	PO-3	5.5.72
TKALCEVIC, M., Dip. Soc. Stud.	31.5.35	"	29.6.66	P	PO-3	28.7.72
LOVASS, M.	18.12.11	"	29.6.59	P	PO-2	26.2.67
DORES, L., LL.B., Dip. Soc. Stud.	10.3.25	Probation and Parole Officer	7.12.64	P	PO-2	1.3.70
KJESTER, Isabella E., Dip. Soc. Stud.	30.12.46	"	17.7.70	P	PO-2	17.7.70
BONGERS, G.G.	22.3.13	"	8.2.71	P	PO-2	8.2.71
LAW, H.J., Dip. Soc. Stud.	24.10.45	"	27.6.66	P	PO-2	8.4.71
BROUDO, Sharon J. (Mrs.), B.A., Dip. Soc. Stud.	14.12.48	"	16.4.71	P	PO-2	16.4.71
RICHARDS, Judith M. (Mrs.), B.A., Dip. Soc. Stud.	13.9.47	"	12.5.72	P	PO-2	12.5.72
VERAA, A.C.H., Dip. Soc. Stud.	14.4.38	"	9.6.72	T	PO-2	9.6.72
FRASER, Elizabeth H. (Mrs.), B.A., Dip. Soc. Stud.	9.8.47	"	30.6.72	P	PO-2	30.6.72
LANAUZE, Helen J. (Mrs.), Dip. Soc. Stud.	22.12.48	"	4.8.72	P	PO-2	4.8.72
MAHONY, Marianne, B.A., Dip. Soc. Stud.	31.7.49	"	1.12.72	P	PO-2	1.12.72
WATKINS, Daryl S.	31.7.48	"	14.12.72	P	PO-2	14.12.72
MARSHALL, D.M., B.A.	30.5.40	"	22.4.70	P	PO-1	22.4.70
DIXON, J.E.	9.4.42	"	24.4.70	P	PO-1	24.4.70
LEATHERLAND, J., B.A.	9.12.45	"	26.10.65	P	PO-1	15.5.70
GOGOROSIS, P.S., B.Com.	2.8.46	"	1.12.71	P	PO-1	1.12.71
GROVE, A.W.	26.5.46	"	14.1.72	P	PO-1	14.1.72
TROTTER, C.J., B.A.	29.11.46	"	7.6.72	P	PO-1	7.6.72
CLANCHY, M.G., B.A.	22.1.51	"	31.10.72	P	PO-1	31.10.72
FRUS-BUTWILOWICZ, J.	3.1.48	"	21.11.72	P	PO-1	21.11.72
PARKINSON, H.S.	29.7.48	"	27.11.72	P	PO-1	27.11.72
LUCAS, R.W.	19.4.35	(Admin.)	5.1.53	A	B	24.9.71
BURROWS, E.A.	18.5.36	"	12.11.56	A	C2	13.11.64
STRELYS, G.F.	26.12.19	"	12.2.57	A	C2	17.4.70
LAMOVIE, J.	29.7.36	"	10.7.57	A	C2	21.1.72
BENNETT, D.W.	29.10.41	"	3.6.60	A	C1	8.10.71
JACKMAN, M.J.	30.11.47	"	25.10.67	A	C	10.7.70
O'GRADY, P.S.	7.3.49	"	2.10.68	A	C	1.10.71
JOHNSON, R.H.	4.7.49	"	4.10.68	A	C	14.1.72
ZOLIS, J.	19.11.51	"	25.6.70	A	C	19.5.72

SOCIAL WELFARE DEPARTMENT - Continued

Name	Date of Birth	Office	Date of First Appointment	Present Classification		
				Division	Class or Grade	Effective from—
Probation and Parole Division - continued						
O'DWYER, W.A.	14.12.41	(Admin.)	2.9.60	A	C	7.7.72
GARDINER, D.N.	10.1.50	"	22.6.70	A	C	1.12.72
TURNER, J.B.	6.10.50	"	18.6.69	A	E	18.6.69
HARTIN, P.C.	12.6.50	"	9.11.70	A	E	9.11.70
WHITE, P.	16.11.50	"	28.6.71	A	E	28.6.71
ZUN, H.P.	6.5.46	"	11.8.71	A	E	11.8.71
PLUMMER, J.H.	17.3.52	"	23.2.72	A	E	23.2.72
NANCEKIVELL, G.A.	20.5.48	"	23.2.72	A	E	23.2.72
SMITH, N.C.	6.12.49	"	22.3.72	A	E	22.3.72
ASHBY, Mary E.	22.10.14	Assistant, Grade II	2.3.64	T	F91-F95	9.1.72
KING, Irene M. (Mrs.)	17.7.18	Stenographer, Grade III	21.1.69	T	F118-F125	9.1.72
ALLEN, Elaine (Mrs.)	17.3.23	"	25.3.69	T	F118-F125	9.1.72
KELLETT, Lesley B.	26.3.49	Stenographer, Grade II	5.12.67	T	F103-F108	9.1.72
PATIENT, Lillian J. (Mrs.)	14.9.29	"	12.10.70	T	F103-F108	9.1.72
SANT, Iris F.	7.3.51	Stenographer, Grade I	22.11.68	T	F89-F97	7.3.72
COOK, Jennifer	25.11.42	Typist, Grade II	9.7.70	T	F89-F93	9.1.72
TRANT, Gwenneth A. (Mrs.)	15.4.41	"	25.8.70	T	F89-F93	9.1.72
Regional Services Division						
GREEN, A.D., B.A., Dip. Soc. Stud.	23.8.39	Director of Regional Services	31.1.62	P	W-9	21.12.71
JAGGS, Donella (Mrs.), B.A.	16.6.31	Senior Social Worker	11.11.70	P	SW-4	12.2.71
COLLARD, F.W. (s)	20.7.25	(Admin.)	23.2.42	A	B	3.7.70
LEE, T.W.	22.7.42	"	16.2.60	A	C1	6.9.68
FISSCHER, G.	22.6.52	"	23.2.72	A	E	23.2.72
SANDFORD, H.W. (s)	27.1.08	Attendance Officer, Senior	28.2.25	T	133-140	28.5.72
EVANS, Valerie V.	23.10.42	Stenographer, Grade I	28.10.64	T	F89-F97	9.1.72
Attendance Officer -						
TURNER, R.F.	19.12.23	Bendigo	4.2.52	T	103-125	28.5.72
ANDERSON, B.F. (s)	16.4.23	Box Hill	10.9.52	T	103-125	28.5.72
ATKINSON, L.J. (s)	5.12.13	Ferntree Gully	16.5.55	T	103-125	28.5.72
O'DWYER, P.F. (s)	16.11.23	Dandenong	24.1.50	T	103-125	28.5.72
HUGGINS, A.S. (s)	22.2.15	Sunshine	18.4.56	T	103-126	28.5.72
MITCHELL, J. (s)	20.5.17	Gippsland	23.3.50	T	103-125	28.5.72
EREWER, R.J.	5.4.27	Heidelberg	14.8.50	T	103-125	28.5.72
THOMSON, G.A.	15.10.18	Lilydale	12.7.51	T	103-125	28.5.72
WILLS, H.B.	27.5.19	Mentone	16.2.53	T	103-125	28.5.72
HARRIS, W. (s)	23.5.24	North Melbourne	19.10.59	T	103-125	28.5.72
ELLIS, W.J.	10.4.11	Broadmeadows	15.8.54	T	103-125	28.5.72
COLLINS, W.H. (s)	28.5.22	Richmond	25.10.55	T	103-125	28.5.72
RITCHIE, W.K. (s)	11.3.18	Shepparton	18.2.41	T	103-125	28.5.72
AHERN, L.W.	13.2.24	Brighton	25.10.55	T	103-125	28.5.72
TURNER, P.J.	6.11.38	South Melbourne	29.11.66	T	103-125	28.5.72
TAYLOR, G.C.	27.4.28	Waverley	1.3.60	T	103-125	28.5.72
McKENNA, K.A.	24.4.30	Reliever	25.10.55	T	103-125	28.5.72
FULTON, G.V.	1.8.28	Brunswick	21.5.39	T	103-125	28.5.72
HILL, H.L.	4.7.28	Williamstown	29.9.65	T	103-116A	10.3.72
North Eastern Regional Centre						
PEARCE, G., Dip. Soc. Stud., B.Com.	21.4.42	Regional Superintendent	28.9.66	P	SW-5	23.5.72
BRABET, D.J., B.A.	10.1.39	Senior Social Worker	6.11.61	P	SW-4	9.6.72
DAVIES, M.	30.7.44	Social Worker	5.8.70	P	SW-3	25.8.72
KEATING, B.I.	30.7.40	(Admin.)	10.2.58	A	C2	4.8.72
RIELLY, R.L.	4.11.48	"	1.9.67	A	C1	23.6.72
CALELLO, D.	26.1.50	"	28.10.69	A	C	9.6.72
FORD, Stephanie J.A.	22.1.51	Typist, Grade II	11.9.69	T	F89-F93	22.1.72
MEREDITH, O.W.	30.5.28	Attendance Officer	17.8.64	T	103-125	28.5.72
Barwon Regional Centre						
RICHARDS, D.J.Y., B.A., Dip. Soc. Stud.	23.11.45	Regional Superintendent	24.7.68	P	SW-5	23.5.72
GADSDEN, B.J., Dip. Soc. Stud.	29.10.45	Senior Social Worker	17.3.70	P	SW-4	9.6.72
ALWAY, R.A., Dip. Soc. Stud.	24.11.33	Social Worker	29.4.69	P	SW-3	18.8.72
FORSTER, D., Dip. Soc. Stud.	11.12.30	Training Officer	15.4.65	P	TO-2	30.6.72
FISHER, D.J.	10.6.43	(Admin.)	1.2.62	A	C2	4.8.72
LAWRENCE, M.J.	9.8.45	"	1.2.62	A	C1	9.6.72
COX, B.F.	16.11.41	"	12.10.60	A	C	9.6.72
SINCLAIR, T.M.	8.2.43	Adviser, Youth Services	2.8.72	T	105-149	2.8.72

SOCIAL WELFARE DEPARTMENT - Continued

Name	Date of Birth	Office	Date of First Appointment	Present Classification		
				Division	Class or Grade	Effective from—
Regional Services Division - continued						
Barwon Regional Centre - continued						
AHERN, Claire F.	30.1.50	Assistant, Grade I	17.10.72	T	F69-F82	17.10.72
TURNER, E.J.	1.10.17	Attendance Officer	19.8.49	T	103-125	28.5.72
O'CONNOR, Yvonne J. (Mrs.)	3.5.33	Stenographer, Grade I	6.7.72	T	F89-F97	6.7.72
LANE, Kerry A.	9.5.55	"	6.7.72	T	JF-23	6.7.72
RUSSELL, Lynette A.	24.8.52	Typist, Grade I	7.7.72	T	JF-16	7.7.72
Central Highlands Regional Centre						
COULL, V.C., B.A., Dip.Soc.Stud.	19.10.36	Regional Superintendent	4.8.70	P	SW-5	22.12.72
KELLY, Lillian E.	2.5.28	Field Officer, Senior	10.5.65	T	F167	14.7.72
HUMPHREYS, Margaret H. (Mrs.)	6.11.30	Field Officer	25.10.72	T	F149-F155	25.10.72
FOREMAN, W.M.	24.1.29	Attendance Officer	3.10.51	T	103-125	28.5.72
West Gippsland Regional Centre						
NOBLE, J.P., Dip.Soc.Stud.	4.8.40	Regional Superintendent	20.1.60	P	SW-5	22.12.72
PETERFFY, Z.P., Dip.Soc.Stud.	31.1.14	Probation and Parole Officer	29.1.57	P	PO-3	30.1.70
MATHESON, Mary A.H.McK. (Mrs.)	19.4.31	Stenographer, Grade I	4.10.71	T	F89-F97	9.1.72

DEPARTMENT OF STATE DEVELOPMENT

Name	Date of Birth	Office	Date of First Appointment	Present Classification		
				Division	Class or Grade	Effective from—
MERRETT, P.W., A.A.S.A., A.C.I.S.	17.7.11	Secretary for State Development	30.5.28	1st.	(\$18,600)	14.11.71
Central Administration						
WALLIS, O.E., B.Com.(s)	26.9.23	Executive Officer	28.4.41	A	A	13.2.70
TAYLOR, J.P.	18.8.42	(Admin.)	4.1.60	A	C2	18.6.71
BURROWS, D.L., D.P.A.	5.4.41	"	8.6.62	A	C1	18.6.71
FSK, R.S.	28.3.52	"	11.8.71	A	E	11.8.71
WHITE, P.J.	31.3.52	"	20.10.71	A	E	20.10.71
HOLDSWORTH, Helen M.(Mrs.)	14.9.26	Stenographer, Grade III	26.11.70	T	F118-F125	9.1.72
FREETHY, Carolyn R.(Mrs.)	18.3.50	Stenographer, Grade II	13.11.72	T	F103-F108	13.11.72
Division of Industrial Development						
HOWARD, N.T.//(s)	12.10.09	Director of Industrial Development	15.12.26	A	A1(\$12,209)	28.5.72
BURGESS, L.P., D.P.A.	8.2.35	(Admin.)	4.2.52	A	B1	17.9.71
FRAPPELL, R.G., A.A.S.A.(Sr.)	13.3.34	"	28.5.54	A	B	11.9.64
FERNANDO, C.L.N.	20.3.29	"	9.10.50	A	B	17.5.68
EASTON, F.W., Dip.Pub.Admin.	8.5.27	"	4.8.52	A	B	13.2.70
WILLINGHAM, G.C.	29.12.39	"	13.11.58	A	B	10.3.72
ROHAN, K.D.	17.10.30	"	19.10.54	A	C2	30.8.68
McCORMICK, G.F.	7.3.35	"	13.8.58	A	C2	30.8.69
NICHOLLS, J.M.	16.6.40	"	3.2.59	A	C2	30.8.71
SCHULZ, B.R., D.P.A.	28.6.34	"	25.10.55	A	C2	12.5.72
SCHLUNKE, A.G., D.P.A.(s)	12.12.08	"	18.5.51	A	C1	6.11.58
McNIECE, H.J.	23.5.45	"	15.2.64	A	C1	4.8.72
GOLDSWORTHY, P.J.	22.6.48	"	27.6.66	A	C	17.7.70
McQUALTER, J.H.	6.5.49	"	27.10.69	A	E	27.10.69
NELSON, A.W.	15.5.53	"	7.7.71	A	E	7.7.71
LAWRENCE, B.H.	14.10.48	"	23.2.72	A	E	23.2.72
BASKIN, H.	18.6.14	Investigation Officer	16.12.53	T	208-216	28.5.72
COLES, Patricia J.(Mrs.)**	12.9.27	Stenographer, Grade III	23.11.70	T	F118-F125	9.1.72
RUSSELL, Julia J.	22.1.48	Stenographer, Grade II	29.3.68	T	F103-F108	9.1.72
FLANNERY, Christine F.	28.12.54	Stenographer, Grade I	29.11.72	T	JF-23	29.11.72
BRACKEN, Paula V.	4.7.19	Typist, Grade I	12.11.69	T	F74-F86	9.1.72
DIVISION OF TOURISM						
Administration						
RUGLEN, H.F., A.A.S.A.	30.8.42	(Admin.)	4.1.60	A	B	12.11.71
BRANDY, H.W.//(s)	29.8.20	"	7.8.39	A	C2	31.5.63
ROUND, A.M., A.A.S.A.	24.3.41	"	6.1.58	A	C2	17.3.67
WILSON, T.B.//	24.10.37	"	17.9.56	A	C2	6.6.69
KELLY, J.P.	27.9.46	"	6.7.67	A	C1	1.12.72
SCHULER, N.J.	6.4.40	"	2.6.60	A	C	14.4.67
FORSTER, P.F.	1.12.44	"	1.10.68	A	C	21.8.70
RAINBOW, P.C.	6.10.50	"	29.10.69	A	C	28.5.71
GLOVER, M.J.	20.5.45	"	8.7.71	A	E	8.7.71
CROWE, J.D.	7.1.52	"	8.7.71	A	E	8.7.71
CHESHIRE, M.J.M.	2.4.45	Photographer, Grade II	14.9.71	T	124-138	28.5.72
CAHILL, Joan K.//	15.6.24	Stenographer, Grade III	13.10.47	T	F118-F125	9.1.72
VITALE, Salvatrice	19.2.43	Stenographer, Grade II	17.8.66	T	F103-F108	9.1.72
FLACK, Jennifer B.	1.10.44	Typist, Grade II	28.10.64	T	F89-F93	9.1.72
Victorian Government Tourist Bureau, Melbourne						
MEATES, S.T.//	18.10.10	(Admin.)	15.12.26	A	B1	7.4.72
McORIST, B.C.//	27.5.36	"	26.1.54	A	B	7.7.72
HOYNE, I.J.//	2.1.35	"	17.9.56	A	C2	13.5.70
FOGARTY, M.	7.2.43	"	8.6.59	A	C1	13.1.67
KRAWCHUK, H.//	29.11.40	"	31.5.59	A	C1	23.3.67
GILL, M.J.	25.10.42	"	4.1.60	A	C1	11.8.67
METZELING, H.E.V.	23.12.21	"	25.1.61	A	C1	12.7.68
RYAN, K.W.	10.6.42	"	16.2.62	A	C1	5.12.69
McNAUGHT, P.B.	19.9.43	"	7.6.62	A	C1	16.1.70
MITCHELL, A.H.	18.12.43	"	1.2.63	A	C1	6.3.70
CORCORAN, L.J.	26.3.43	"	5.7.63	A	C1	12.6.70
ROBINSON, E.J.	10.4.43	"	21.6.65	A	C1	24.7.70
ATKINSON, G.E.	16.8.45	"	15.2.63	A	C1	15.3.71
MACKAY, R.J.	20.6.45	"	2.3.63	A	C1	21.7.72

** Seconded to Premier's Department

DEPARTMENT OF STATE DEVELOPMENT - Continued

Name	Date of Birth	Office	Date of First Appointment	Present Classification		
				Division	Class or Grade	Effective from—
DIVISION OF TOURISM - continued						
Victorian Government Tourist Bureau, Melbourne - continued						
NUTTALL, P.E.	14.10.46	(Admin.)	29.6.66	A	C1	15.12.72
RING, J.J.K.	17.1.12	"	3.6.57	A	C	12.5.62
KITCH, A.F.	24.11.43	"	3.1.61	A	C	15.3.68
SIMCOCKS, J.R.	28.10.44	"	6.7.67	A	C	24.5.68
KNEE, S.R.	1.10.47	"	26.10.65	A	C	7.2.69
HAMPSHIRE, I.C.	19.9.48	"	9.2.66	A	C	9.1.70
PETIT, R.E.	12.6.46	"	13.10.67	A	C	9.1.70
SCOGLIO, F.P.P.	29.6.47	"	9.2.66	A	C	16.1.70
BICKETT, R.W.	31.8.44	"	21.6.65	A	C	6.3.70
PARSONS, R.C.	8.12.45	"	3.10.68	A	C	6.3.70
MARTIN, L.F.	19.1.49	"	7.7.67	A	C	26.3.70
SWANSON, T.A.	4.12.47	"	7.6.68	A	C	26.3.70
KENNEDY, R.D.	27.1.50	"	30.9.68	A	C	25.9.70
KERSLAKE, R.L.	14.11.47	"	6.7.67	A	C	20.11.70
JUNCK, B.M.	27.10.46	"	21.10.69	A	C	5.2.71
GRATION, G.E.	2.12.50	"	28.10.69	A	C	19.3.71
HAUGH, J.J.	30.8.48	"	29.10.69	A	C	19.3.71
FRASER, M.H.	9.5.49	"	29.10.69	A	C	23.6.72
PRITCHARD, C.G.	4.2.46	"	2.12.69	A	C	18.8.72
CRISP, C.J.	3.12.50	"	5.6.70	A	C	13.10.72
AUSTIN, I.J.	7.10.51	"	11.6.70	A	E	11.6.70
HAY, M.J.	25.7.47	"	26.7.71	A	E	26.7.71
HATTAM, P.K.	31.3.51	"	10.8.71	A	E	10.8.71
JESSUP, C.W.	17.3.50	"	23.2.72	A	E	23.2.72
SULLIVAN, S.M.	12.6.55	"	28.2.72	A	E	28.2.72
BAXTER, P.	13.6.48	"	21.3.72	A	E	21.3.72
JEANS, K.F.	19.1.54	"	27.4.72	A	E	27.4.72
DALY, N.P.	17.3.52	"	9.8.72	A	E	9.8.72
FERGUSON, K.J.	9.4.53	"	24.8.72	A	E	24.8.72
WILD, B.J.	7.7.54	Assistant (Male), Grade I	19.5.72	T	JM-11	28.5.72
HARRISON, Joyce M.//	19.6.16	Inquiry Clerk, Senior	30.1.50	T	F147	28.5.72
BROWNE, Mona //	30.11.21	Inquiry Clerk, Grade II	15.12.52	T	F134	28.5.72
MULLINS, Fay	28.5.30	"	2.3.64	T	F134	28.5.72
MARSHALL, Enid B. (Mrs.)	16.4.24	Inquiry Clerk, Grade I	8.8.68	T	F79-F108	9.1.72
KENDALL, Glensys K. (Mrs.)	26.5.49	"	11.11.71	T	F79-F108	9.1.72
COOPER, Eleanor M.	10.9.40	"	19.5.72	T	F79-F108	19.5.72
VANDEKAR, Ann	10.7.48	"	2.10.72	T	F79-F108	2.10.72
HAMLING, Fiona Jane	19.8.49	"	2.10.72	T	F79-F108	2.10.72
MAGENIS, Jennifer M.	30.3.51	"	2.10.72	T	F79-F108	2.10.72
McMILLAN, Phyllis J. (Mrs.)	16.10.37	"	2.10.72	T	F79-F108	2.10.72
HELLYER, June E. (Mrs.)//	12.3.27	Telephonist, Grade I	4.9.61	T	F69-F82	9.1.72
JAKOBSEN, Mary (Mrs.)	12.12.19	"	13.8.70	T	F69-F82	9.1.72
DABORN, June L.S.//	6.12.30	Typist, Supervising	4.5.53	T	F105-F109	9.1.72
SMEATH, Margaret P.	18.9.49	Typist, Grade II	12.8.66	T	F89-F93	9.1.72
Adelaide						
SCHRODER, F.R.//	29.3.09	(Admin.)	15.5.24	A	B	7.8.64
RODGERS, J.R.	12.2.43	"	16.2.60	A	C1	10.10.69
THOMAS, V.L.	4.6.47	"	13.6.68	A	C	14.11.69
RIVETT, K.G.	2.4.47	"	19.2.65	A	C	9.1.70
McDONALD, G.D.	7.2.53	"	23.6.70	A	E	23.6.70
HODGES, Lesley R.	16.11.40	Inquiry Clerk, Grade I	18.8.70	T	F79-F108	9.1.72
Ballarat						
GORDON, G.F.//	21.7.41	(Admin.)	31.5.59	A	C2	20.10.72
Bendigo						
SIMM, W.E.J.	24.9.30	(Admin.)	16.2.54	A	C2	26.7.68
CREELY, P.J.	1.11.34	"	5.7.63	A	C	10.10.67
KIPPEN, D.V.	8.11.44	"	16.10.70	A	E	16.10.70
LIENHOP, Diane D.	9.9.47	Stenographer, Grade I	8.9.70	T	F89-F97	9.1.72
Brisbane						
WADDINGTON, A.F.	27.8.42	(Admin.)	30.5.60	A	C2	9.7.71
POORE, D.A.	14.5.43	"	27.10.65	A	C	15.12.67
WALKER, R.S.E.	27.3.44	"	24.8.72	A	E	24.8.72

DEPARTMENT OF STATE DEVELOPMENT - Continued

Name	Date of Birth	Office	Date of First Appointment	Present Classification		
				Division	Class or Grade	Effective from—
DIVISION OF TOURISM - continued						
Geelong						
SPELDEWINDE, C.A.//	28.5.35	(Admin.)	9.12.57	A	C2	5.6.70
SANDERS, T.V.	18.5.48	"	9.2.66	A	C	11.7.69
FRASER, Marjorie P.(Mrs.)	18.7.25	Inquiry Clerk, Grade I	23.9.69	T	F79-F108	9.1.72
MILLS, Janet C.	2.1.52	Stenographer, Grade I	30.4.68	T	JF-23	28.5.72
Mildura						
OATLEY, B.R.//	3.12.39	(Admin.)	31.5.59	A	C1	21.7.67
CHANDLER, Mary J.	14.12.35	Typist, Grade II	28.9.71	T	F89-F93	13.4.72
Sydney						
PICONE, J.G.//	22.12.32	(Admin.)	14.7.52	A	B	29.11.68
CURTAIN, D.//	23.11.36	"	25.11.57	A	C1	13.1.67
KENT, B.F.	27.4.43	"	3.6.69	A	C	29.5.70
BEVAN, I.M.	23.5.52	"	8.7.71	A	E	8.7.71
MACPHERSON, Robyn	25.4.50	Typist, Grade II	9.9.70	T	F89-F93	9.1.72
DIVISION OF NATIONAL PARKS						
ARTHUR, T.E., B.Sc.F.	10.6.25	Chief Technical Officer	8.1.49*	P	SO-5	17.10.69
SAUNDERS, D.S., B.Agr.Sc.	11.5.40	Senior Technical Officer	15.2.63	P	SO-4	12.2.71
YORSTON, R.G.M., B.Sc.F.	13.6.34	Fire Protection Officer	3.1.56	P	SO-4	14.5.71
HUTCHINSON, C.F., B.Sc.	21.2.25	Senior Technical Officer	24.3.65	P	SO-2	13.9.68
EDWARDS, G.P., B.Sc.	8.6.48	Technical Officer	4.8.71	P	SO-1	4.8.71
NEWSON, H.J., B.A.(s)	31.8.15	(Admin.)	1.3.34	A	B	16.10.64
MCDONALD, J.T., D.P.A.	29.11.30	"	28.7.47	A	B	5.6.70
HANNON, E.J., A.A.S.A.	13.11.41	"	6.2.58	A	C1	28.2.64
MCKENZIE, A.G.//	6.8.39	"	16.9.57	A	C1	6.10.67
THOMPSON, I.M.	9.9.43	"	4.1.60	A	C1	29.5.70
COUNIHAN, J.G.	13.5.45	"	1.2.63	A	C	15.12.67
SPOWART, G.J.	30.7.45	"	8.2.67	A	C	13.6.69
VARCOE, R.C.	19.10.49	"	2.10.68	A	C	10.3.72
HARRISON, W.J.	17.4.52	"	23.6.69	A	C	29.9.72
GOODINGS, G.J.	1.6.54	"	24.3.72	A	E	24.3.72
BROMMEYER, J.R.	5.9.22	"	3.8.72	A	E	3.8.72
MARCATO, L.	14.10.49	"	16.8.72	A	E	16.8.72
FAWCETT, Hazel M.	26.7.15	Stenographer, Grade III	1.7.42	T	F118-F125	9.1.72
LEWIS, Hannah D.(Mrs.)**	14.12.14	Stenographer, Grade II	23.11.70	T	F103-F108	9.1.72
LE BRUN, Diane N.	27.8.45	"	8.8.62	T	F103-F108	9.1.72
BENTHAM, Theresa M.	8.2.51	Typist, Grade II	16.7.68	T	F89-F93	8.2.72
DIVISION OF IMMIGRATION						
DUNNE, W.J.	18.3.28	Director of Immigration	21.5.45	A	B1	11.9.70
WHITTARD, B.H.	29.3.33	(Admin.)	23.1.50	A	C2	26.4.63
MCDONALD, L.T.	4.2.38	"	22.10.53	A	C2	5.2.71
IRVINE, J.R.	20.1.36	"	25.10.54	A	C1	12.7.63
BECKWITH, W.J.	11.7.43	"	7.7.64	A	C	16.5.69
LOLAS, J.	28.9.45	"	21.6.65	A	C	27.6.69
THOMPSON, D.J.	2.2.51	"	18.6.69	A	E	18.6.69
HOWARD, D.J.	30.1.46	"	11.10.71	A	E	11.10.71
DELLAR, L.A.	8.12.52	"	5.4.72	A	E	5.4.72
KRIX, S.	23.12.31	Assistant (Male), Grade II	22.3.66	T	91-97	9.1.72
FLEMING, Mary M.H.	25.12.17	Stenographer, Grade II	15.2.57	T	F103-F108	9.1.72
PREEN, Mary V.(Mrs.)	7.12.43	Welfare Worker	10.5.72	T	F104-F108	10.5.72
ENVIRONMENT PROTECTION AUTHORITY						
Administration						
McCALLUM, P.J.(s)	9.3.26	Secretary to the Environment Protection Authority	31.3.44	A	A	6.10.72
JENKIN, J.H.	20.12.35	(Admin.)	4.2.52	A	B	16.9.69
MATTEI, K.J., D.P.A.	19.5.41	Training Officer	1.6.61	A	B	10.3.72
RABINOV, L.B.	29.3.34	(Admin.)	26.11.57	A	C2	19.11.71
CARLETON, G.	20.7.46	"	15.2.64	A	C2	6.10.72
FEAIN, A.P., D.P.A.	5.6.44	"	1.2.62	A	C2	6.10.72
TOBIN, L.J.	18.5.44	"	21.11.62	A	C1	10.9.71
LYNCH, P.D.	22.11.46	"	1.7.67	A	C1	6.10.72

* Services Not Continuous

** Seconded to Chief Secretary's Department

DEPARTMENT OF STATE DEVELOPMENT - Continued

Name	Date of Birth	Office	Date of First Appointment	Present Classification		
				Division	Class or Grade	Effective from—
ENVIRONMENT PROTECTION AUTHORITY - continued						
Administration - continued						
SEULING, J.P.L.	29.7.45	(Admin.)	1.2.63	A	C1	6.10.72
SLEETH, E.W.J.	18.3.46	"	15.2.63	A	C1	22.12.72
FRANKENI, J.M.	6.6.49	"	13.6.69	A	C	13.10.72
MADAFFERRI, J.J.	25.5.50	"	17.10.69	A	C	13.10.72
PUMP, S.E.	2.3.50	"	8.6.70	A	C	13.10.72
LOBO, J.J.	18.2.44	"	21.10.69	A	C	6.10.72
JAMIESON, R.J.	26.2.50	"	18.6.70	A	C	1.12.72
McIVER, P.M.	6.4.53	"	21.3.72	A	E	21.3.72
DOBINSON, J.F.	1.7.53	"	26.9.72	A	E	26.9.72
MDORHOUSE, P.G.	15.9.54	"	27.9.72	A	E	27.9.72
HUTSON, Lucia (Mrs.)	29.1.48	Stenographer, Grade III	7.9.72	T	F118-F125	7.9.72
NELSON, Lynn M. (Mrs.)	20.7.48	Stenographer, Grade II	7.9.72	T	F103-F108	7.9.72
PORTER, C.F., B.Sc., M.I.E.Aust.	11.10.30	Chief Technical Officer	21.12.71	P	SO-12	21.12.71
Air Quality Branch						
LE ROY, P.A., Dip.Chem., Dip.Chem.E.	5.11.32	Air Quality Officer	19.7.63	P	SO-10	30.3.72
SMITH, F.A., Dip.Chem., Dip.Chem.E., M.I.E.Aust.	8.1.37	Senior Scientific Officer (Air Pollution Control)	8.9.67	P	SO-8	9.6.72
LAU, W.W.P., M.Sc., B.E.	25.8.37	Assistant Air Quality Officer	27.10.72	P	E-3A	27.10.72
MAKEHAM, P.M., M.Sc., M.I.E.Aust.	19.6.39	"	27.10.72	P	E-3A	27.10.72
EVANS, H.M., Dip.Chem., Dip.Chem.E.	15.12.27	Assistant Senior Scientific Officer (Chemist)	7.10.69	P	SO-5	18.8.72
PORTBURY, H.W., Dip.Chem., Dip.Chem.E.	30.11.30	Scientific Officer (Chemist)	16.1.59	P	SO-3	14.5.71
HOLDEN, G.D.S., Dip.Chem.	25.3.41	"	17.7.70	P	SO-2	25.5.72
SAAD, S.R.	9.12.44	Laboratory Assistant (Male)	6.2.70	T	67-106	10.9.72
FRANCKE, Heather T. (Mrs.)	31.1.44	Stenographer, Grade I	2.2.71	T	F89-F97	9.1.72
Water Quality Branch						
SMITH, J.D., Ph.D., B.Sc.	13.3.38	Water Quality Officer	11.5.72	P	SO-10	11.5.72
WILSON, J.F., A.R.I.C. (U.K.)	26.3.34	Assistant Water Quality Officer	25.10.72	P	SO-6	25.10.72
BLEILER, E.L., B.Sc.	10.3.43	"	16.11.72	P	SO-6	16.11.72
LITTLEJOHN, A.J., B.Sc.	2.10.35	"	1.11.72	P	SO-3	1.11.72
HARDING, J.T., B.Sc.	6.1.50	"	3.7.72	P	SO-1	3.7.72
Noise Control Branch						
SNOW, R., M.Sc.	17.7.43	Noise Control Officer	3.2.72	P	SO-7	3.2.72
PARRIS, N.L., Dip.Elec.E.	11.1.48	Assistant Noise Control Officer	6.11.72	P	E-2	6.11.72
EDWARDS, P.J., B.Mech.E.	2.6.45	"	13.11.72	P	E-1	13.11.72
Solid Waste Management Branch						
MELDRUM, F.R., Ph.D., M.Sc.	22.3.12	Solid Waste Management Officer	18.10.72	P	SO-10	18.10.72
SCHALLER, C.W., Dip.C.E.	20.8.32	Assistant Solid Waste Management Officer	26.10.72	P	E-3A	26.10.72
Environment Protection Co-Ordinator's Branch						
MIDDLETON, B.S., Ph.D., B.Sc.	25.5.40	Environment Protection Co-Ordinator	3.5.72	P	SO-7	3.5.72
WINDOW, R.J., D.P.H.	31.8.32	Senior Inspector	10.7.70	T	184-195	22.12.72
DAVIES, M.N.	8.12.23	Liason Officer	21.11.60	T	157-167	22.12.72
Legal Branch						
GOLDEN, C.A., LL.B., B. & S.	28.8.43	Legal Officer	3.1.62	P	LO-7	14.4.72
Publicity Branch						
O'DONOGHUE, Georgina R. (Mrs.)	25.6.44	Publications and Information Officer	21.8.70	P	PP-2	21.8.70
Western Port Bay Environmental Study						
SPENCER, R.D., M.F., B.Sc.F., Dip.For. (Cres.)	4.8.42	Scientific Officer	7.1.64	P	SO-3	6.10.72

STATE FORESTS DEPARTMENT

Name	Date of Birth	Office	Date of First Appointment	Present Classification		
				Division	Class or Grade	Effective from—
LENNE, D.J., B.Com., A.A.S.A., R.C.A.(s)	22.2.20	Secretary	20.7.37	A	A1(\$13,104)	28.5.72
HOWELL, F.B.(s)	10.3.16	Assistant Secretary	27.6.34	A	A1(\$11,309)	28.5.72
DIVISION OF ADMINISTRATION						
Secretarial						
NEWSON, R.B.	23.4.18	(Admin.)	24.7.35*	A	B1	16.3.61
SHIEL, Patricia C.	7.3.29	Stenographer, Grade III	12.6.56	T	F118-F125	9.1.72
WHITTON, Josephine	30.9.20	"	20.2.68	T	F118-F125	9.1.72
TEAGUE, Inez L.	10.11.18	"	19.11.59	T	F118-F125	9.1.72
KELLY, Mary M.	3.8.24	Typist, Grade II	4.4.57	T	F89-F93	9.1.72
SPITERI, Carmen M. (Mrs.)	6.9.49	"	1.12.72	T	F89-F93	9.1.72
Training and Methods						
NATHAN, J.A., D.P.A.	19.6.43	(Admin.)	3.1.61	A	B	19.2.71
Personnel						
McCORMACK, P.J.(s)	2.6.25	Personnel Officer	18.11.41	A	A	9.5.69
CATTANACH, G.A.	19.9.42	(Admin.)	4.1.60	A	C2	3.10.69
COOK, G.E.(s)	20.8.24	"	26.8.57	A	C2	12.2.71
ROSS, W.S.	18.3.46	"	15.2.63	A	C1	20.2.70
HOSIE, J.G.	30.4.46	"	7.7.64	A	C	3.4.69
RYAN, N.E.	26.11.46	"	17.10.67	A	C	5.6.70
CLIFFORD, W.McP.	5.8.51	"	18.6.70	A	E	18.6.70
WALPOLE, C.J.	8.7.51	"	25.6.70	A	E	25.6.70
WALSH, F.G.	10.3.53	"	5.7.71	A	E	5.7.71
O'SHEA, Margaret M.	24.3.41	Stenographer, Grade I	24.3.58	T	F89-F97	9.1.72
Correspondence						
CHAMBERS, K.L.(s)	28.8.18	(Admin.)	8.8.38	A	C2	30.1.58
BOUCHER, P.W.	15.11.11	"	17.5.65	A	E	9.10.72
Finance						
GRAY, W.D.J., A.A.S.A., R.C.A., D.P.A.(s)	3.11.20	Chief Finance Officer	28.4.37	A	A1(\$12,209)	28.5.72
NEWMAN, R.J., A.A.S.A.	17.1.48	(Admin.)	13.10.67	A	C2	18.2.72
Accounts						
SAUNDERS, R.A., A.A.S.A.(s)	10.12.23	Accountant	4.6.40	A	A1(\$11,759)	28.5.72
McDONALD, B.V., A.A.S.A.	28.11.27	Assistant Accountant	11.3.47	A	A	23.6.67
McLEAN, R.W., A.A.S.A.(s)	15.12.25	(Admin.)	18.11.46	A	B	4.3.66
DOUGLASS, K.J., A.A.S.A.	13.11.35	"	10.12.56	A	B	29.11.68
FOX, N.C.H., A.A.S.A., R.C.A.	20.12.39	"	7.11.61	A	B	19.2.71
PHILLIPS, J.V.	31.1.35	"	28.5.54	A	C2	29.11.68
HUGHES, M.J., D.P.A.(s)	3.7.18	"	25.7.49	A	C2	26.9.69
MULLEN, J.G., A.A.S.A.	17.11.36	"	17.2.60	A	C2	30.1.70
WELCH, T.	11.9.43	"	2.6.61	A	C1	16.2.68
FATTISON, I.S.	12.3.43	"	11.10.60	A	C1	7.2.69
MOORE, N.J.	5.12.29	"	25.10.55	A	C1	7.11.69
BISHOP, J.R.	11.1.45	"	9.12.63	A	C1	31.7.70
BROWN, R.L.	6.10.40	"	2.3.63	A	C	3.5.68
FORTUNE, P.J.	3.6.46	"	15.2.64	A	C	3.5.68
WALKER, D.A.	10.1.46	"	6.7.64	A	C	1.11.68
FRASER, M.M.	17.4.44	"	26.10.67	A	C	22.5.70
CEDDIA, A.	6.6.50	"	12.7.68	A	C	5.3.71
BOND, T.	27.9.46	"	8.7.67	A	C	13.8.71
BLAND, P.D.	25.2.45	"	5.5.64	A	C	12.11.71
SKEGGS, R.A.	20.10.49	"	1.7.71	A	E	1.7.71
ALDERMAN, T.J.	17.3.53	"	22.7.71	A	E	22.7.71
TAYLOR, G.W.	24.11.52	"	14.10.71	A	E	14.10.71
WELTON, T.L.	4.4.50	"	23.2.72	A	E	23.2.72
TOMMASI, G.A.	31.10.53	"	20.3.72	A	E	20.3.72
DAVIES, V.M.	8.9.53	"	6.10.72	A	E	6.10.72
TYACKE, J.	19.8.39	Assistant (Male), Grade I	5.5.71	T	71-83	10.4.72
LAMB, Iris E.	19.12.09	Clerk, Grade II	30.12.27	T	116-122	28.5.72
DARMODY, Catherine	17.7.09	Machinist, Senior	5.9.50	T	F118-F125	9.1.72

* Services Not Continuous

STATE FORESTS DEPARTMENT - Continued

Name	Date of Birth	Office	Date of First Appointment	Present Classification		
				Division	Class or Grade	Effective from—
DIVISION OF ADMINISTRATION - continued						
Accounts - continued						
KURELAUK, Nina (Mrs.)	15.8.15	Machinist, Senior	5.11.70	T	F118-F125	9.1.72
MARTIN, Elizabeth (Mrs.)	9.2.27	"	5.11.70	T	F118-F125	9.1.72
MAYHEAD, Edna V. (Mrs.)	23.11.19	Machinist, Grade III	20.5.60	T	F103-F105	9.1.72
KARBLANE, Emma (Mrs.)	2.11.25	"	5.11.70	T	F103-F105	9.1.72
WELLER, Suzanne G.	9.1.49	"	10.9.71	T	F103-F105	9.1.72
KNOX, Irene J. (Mrs.)	16.5.21	Machinist, Grade II	5.11.70	T	F87-F100	9.1.72
MINOGUE, Judith A.	14.12.49	"	20.11.72	T	F87-F100	20.11.72
FITZGIBBON, Carmel T.	25.9.51	Machinist, Grade I	5.11.70	T	F78-F86	25.9.72
BISHOP, Renita (Mrs.)	30.3.37	Typist, Grade II	8.11.71	T	F89-F93	9.1.72
BARRETT, Barbara A. (Mrs.)	29.12.50	"	16.5.72	T	F89-F93	16.5.72
TINGATE, Norma M. (Mrs.)	26.9.10	Typist, Grade I	6.2.70	T	F74-F86	9.1.72
Data Processing						
WESTON, E.J.	17.10.33	(Admin.)	20.10.54	A	B	14.4.72
TILLEY, M.J.	27.12.44	"	1.2.62	A	C1	14.4.72
SOKOL, Edeltrud J. (Mrs.)	26.9.21	Machinist (Data Processing), Grade I	5.11.70	T	F86-F93	9.1.72
CLINTON, Beverly L. (Mrs.)	8.4.36	"	5.11.70	T	F86-F93	9.1.72
MITCHELL, Yvonne J.	26.4.55	"	18.9.72	T	JF-21	18.9.72
Stores and Materials						
WALKER, T.M. (s)	24.7.18	Stores Officer	1.10.39	A	A	2.4.71
GILDEA, T.J.	3.3.19	(Admin.)	5.11.56	A	C2	5.9.69
THALHEIMER, R. (s)	10.8.21	"	27.4.59	A	C1	19.9.69
DE JOSSELYN, P.J.	27.1.47	"	21.6.65	A	C1	14.4.72
FRY, A.E.	30.1.48	"	9.2.66	A	C	28.11.69
GENTNER, O.W.	14.3.47	"	5.7.67	A	C	14.1.72
DE GOLDBI, J.D.	9.5.18	"	26.10.54	A	C	30.6.72
VAN STRIJP, J.C.J.	1.5.51	"	19.6.70	A	E	19.6.70
DAVIS, L.C. (s)	24.7.17	Assistant (Male), Grade II	13.5.52	T	91-97	9.1.72
MACKAY, Kathleen V.	10.7.15	Assistant, Grade II	9.6.61	T	F91-F95	9.1.72
ELMS, F.C.	11.3.16	Stores Inspector, Senior	25.3.63	T	124-129	16.7.72
FARROW, A.I.	27.3.14	Stores Inspector	29.11.60	T	114-118	16.7.72
SCOTT, R.D.	16.8.34	Storekeeper, Grade II	29.12.69	T	102-114	16.7.72
POCZATKIEWICZ, M.	15.1.20	Storeman, Grade II	27.6.68	T	71-87	27.8.72
DIVISION OF ECONOMICS AND MARKETING						
GRIFFIN, G., Dip.For. (Vic.), Dip.For. (Cres.)	16.2.25	Chief of the Division of Economics and Marketing	13.2.45	P	F-9	28.4.72
DUNCAN, S.F., Dip.For. (Vic.), Dip.For. (Cres.)	26.12.25	Sales and Marketing Officer	13.2.45	P	F-5	19.3.71
NEWBY, J.P., B.Sc.F., Dip.For. (Vic.), Dip.For. (Cres.)	23.6.16	Statistical Officer	1.1.36	P	F-2	26.2.67
CLIFFORD, W.A.C., Dip.For. (Cres.)	15.11.29	Forests Products Officer	6.1.53	P	F-2	20.12.68
McKITTRICK, D.J., B.Sc.F., Dip.For. (Cres.)	28.8.38	Allocations Officer	3.1.61	P	F-2	11.7.69
WRIGHT, J.P., B.Sc.F., Dip.For. (Cres.)	1.6.38	Research Officer	6.1.58	P	SO-5	20.12.70
KENNEDY, I.R., B.Sc.F., Dip. For. (Cres.)	3.7.43	Forester	7.1.64	P	F-1	26.2.67
WAUGH, G., B.Sc.F., Dip.For. (Cres.)	12.12.44	"	3.1.67	P	F-1	26.2.67
BARNES, G.S.	17.2.51	"	4.1.71	P	F-1	4.1.71
FRANZKE, G.A.	22.9.11	(Admin.)	5.11.45	A	C2	10.4.64
MURRAY, M.K.	4.8.47	"	26.10.65	A	C	10.4.70
SCHMIDT, W.	23.5.48	"	6.7.67	A	C	25.9.70
McPHERSON, W.	7.5.52	"	23.7.71	A	E	23.7.71
NEARY, R.J.	17.9.52	"	19.10.71	A	E	19.10.71
WILDING, Susan M.	13.11.42	Stenographer, Grade II	21.7.72	T	F103-F108	21.7.72
BRENNAN, Mona C. (Mrs.)	3.9.19	"	27.10.72	T	F103-F108	27.10.72
NORGATE, Fay P.	6.5.49	Typist, Grade I	21.12.66	T	F74-F86	9.1.72
DIVISION OF FOREST PROTECTION						
CLEARY, V.P., B.Sc.F., Dip.For. (Cres.)	21.10.22	Chief of the Division of Forest Protection	28.1.43	P	F-9	28.4.67

STATE FORESTS DEPARTMENT - Continued

Name	Date of Birth	Office	Date of First Appointment	Present Classification		
				Division	Class or Grade	Effective from—
DIVISION OF FOREST PROTECTION - continued						
Fire Protection						
CHANNON, J.R., B.Sc.F.	21.6.30	Fire Protection Officer	8.1.51	P	F-5	30.7.71
DEXTER, B.D., M.Sc.F., Dip.For.(Cres.)	3.6.34	Fire Research Officer	4.1.55	P	F-3	29.1.71
STUCKEY, E.G., Dip.For.(Cres.)	11.1.36	Assistant District Forester	6.1.58	P	F-1A	10.4.70
WOOD, C.H., Dip.For.(Cres.)	25.11.38	"	18.3.58	P	F-1A	10.4.70
INCOLL, R.A., Dip.For.(Cres.)	15.2.39	"	4.1.60	P	F-1A	10.4.70
HEISLERS, A., B.Sc.F., Dip.For.(Cres.)	16.3.39	"	3.1.61	P	F-1A	10.4.70
SLOAN, T.L., Dip.For.(Cres.)	11.3.45	Forester	25.1.66	P	F-1	26.2.67
MONAGHAN, L.H.	13.7.45	(Admin.)	15.2.63	A	C1	24.12.71
BURIDGE, P.J.	13.5.49	"	24.6.69	A	E	24.6.69
ENGLEZAKIS, I.	9.8.17	Assistant (Male), Grade II	17.7.69	T	91-97	9.1.72
PHILPOT, W.R.(s)	14.4.19	Communications Officer	27.8.63	T	234-242	28.5.72
BOTT, A.M.(s)	16.9.22	Communications Officer, Assistant	25.7.55	T	156-171	28.5.72
GRANT, R.L.(s)	3.3.24	Fire Equipment Officer	11.11.60	T	175-187	27.8.72
MARSDEN, B.C.	14.1.44	Fire Equipment Officer, Assistant	16.4.71	T	130-140	27.8.72
NIGHTINGALE, C.D.	12.1.08	Fire Equipment Technician	11.11.60	T	95-114	27.8.72
BUTT, S.J.(s)	8.9.20	"	11.11.60	T	95-114	27.8.72
SUEAN, J.	3.10.32	"	14.2.69	T	95-114	27.8.72
WOODMAN, I.R.	20.5.33	Radio Technician, Senior	22.8.62	T	133-139	28.5.72
WHITEHEAD, S.J.	19.3.42	Radio Technician, Grade II	4.3.69	T	128	28.5.72
CAKEBREAD, K.R.	20.9.26	Radio Technician, Grade I	11.7.72	T	110-123	11.7.72
REISINGER, C.	12.12.46	Technical Assistant (Male), Grade II	21.6.65	T	116-143	10.9.72
CALLAGHAN, Elizabeth A.(Mrs.)	3.4.50	Typist, Grade II	5.11.70	T	F89-F93	9.1.72
DIVISION OF FORESTRY EDUCATION AND RESEARCH						
Forestry Education						
JACK, J.B., B.Sc.F., Dip.For.(Cres.)	1.3.27	Chief of the Division of Forestry Education and Research	24.3.47	P	F-9	10.7.70
EDDY, A.R., M.F.(Calif.), B.Sc.F., Dip.For.(Cres.)	12.2.29	Principal, School of Forestry	8.1.49	P	F-6	1.1.69
ORR, R.G., B.Sc.F., Dip.For.(Oxon), Dip.For.(Cres.)	1.10.33	Senior Lecturer, School of Forestry	6.1.53	P	F-3	24.1.69
WAREING, K.J., M.F.(Yale), B.Sc.F., Dip.For.(Cres.)	23.8.37	Lecturer, School of Forestry	6.1.58	P	F-2	5.9.69
MORRISON, G.L., Dip.For.(Cres.)	23.11.42	Forester	7.1.63	P	F-1	26.2.67
SHEEHAN, P.G., B.Sc.F., Dip.For.(Cres.)	21.11.43	"	7.1.64	P	F-1	26.2.67
SMITH, K.L.	20.1.42	(Admin.)	11.2.59	A	C1	20.6.69
CHRISTIE, Kathleen (Mrs.)	12.1.16	Housekeeper, School of Forestry	22.8.69	T	F78-F85	27.8.72
LUBECK, Jenny	11.3.53	Typist, Grade I	31.10.72	T	JF-16	31.10.72
Forest Research						
CRAIG, F.G., Ph.D., B.Sc.F., Dip.For.(Cres.)	9.3.35	Chief Forest Research Officer	4.1.55	P	SO-10	20.12.70
MARKS, G.C., Ph.D., M.Sc.	3.1.32	Research Scientist	26.7.63	P	RS-2	20.12.70
GIBSON, B.F., B.Sc.F., B.A., Dip.For.(Cres.)	4.11.36	"	2.1.57	P	RS-2	20.12.70
PEDERICK, L.A., Ph.D., B.Sc.F., Dip.For.(Cres.)	24.5.30	"	8.1.51	P	RS-1	20.12.70
OPIE, J.E., Ph.D., B.Sc.F., Dip.For.(Cres.)	7.3.33	"	6.1.53	P	RS-1	20.12.70
EDGAR, J.G., B.Sc.F., Dip.For.(Cres.)	11.1.40	Research Officer	4.1.60	P	SO-3	14.5.71
MINCO, G., Dip.For.(Vic.)	2.1.23	Plantation Research Officer	17.4.57	P	SO-5	20.12.70
NEUMANN, F.K.G., B.Sc., Dip.For.(Cres.)	21.1.37	Forest Entomologist	4.1.60	P	SO-3	24.4.70
KASSABY, F.Y., B.Sc.	29.8.37	Forest Pathologist	14.2.69	P	SO-3	20.12.70
HARRIS, J.A., B.Sc., Dip.For.(Cres.)	2.2.33	Assistant District Forester	6.1.53	P	F-1A	10.4.70
BACKEN, E.P., Dip.For.(Cres.)	25.2.36	"	4.1.60	P	F-1A	13.9.71
SEBIRE, R.A., B.Sc.F., Dip.For.(Cres.)	28.1.41	"	3.1.61	P	F-1A	10.4.70
McKIMM, R.J., B.Sc.F., Dip.For.(Cres.)	15.4.39	"	3.1.62	P	F-1A	6.8.71
SQUIRE, R.O., B.Sc.F., Dip.For.(Cres.)	16.2.42	Forester	7.1.63	P	F-1	26.2.67
INCOLL, W.D., Dip.For.(Cres.)	18.12.42	"	7.1.63	P	F-1	26.2.67
FLINN, D.W., B.Sc.F., Dip.For.(Cres.)	30.7.44	"	25.1.66	P	F-1	26.2.67
BOND, H.W., B.Sc.F., Dip.For.(Cres.)	23.11.46	"	3.1.67	P	F-1	26.2.67

STATE FORESTS DEPARTMENT - Continued

Name	Date of Birth	Office	Date of First Appointment	Present Classification		
				Division	Class or Grade	Effective from—
DIVISION OF FORESTRY EDUCATION AND RESEARCH - continued						
Forest Research - continued						
BREN, L.J., B.Sc.F., Dip.For. (Cres.)	10.3.47	Forester	3.1.68	P	F-1	3.1.68
THOMPSON, I.S., B.Sc.F., Dip.For. (Cres.)	4.10.46	"	3.1.68	P	F-1	3.1.68
FAGG, P.C., B.Sc.F., Dip.For. (Cres.)	16.4.47	"	3.1.68	P	F-1	3.1.68
CHESTERFIELD, E.A., B.Sc.F.	28.12.46	"	6.1.69	P	F-1	6.1.69
SUCKLING, G.C., B.Sc.F.	16.10.47	"	6.1.69	P	F-1	6.1.69
CUNNINGHAM, J.M., B.Sc.F.	5.3.47	"	6.1.69	P	F-1	6.1.69
WILLETT, A.M., B.Sc.F.	17.12.46	"	6.1.69	P	F-1	6.1.69
SLORACH, J.A.	17.12.49	"	5.1.70	P	F-1	5.1.70
WILLIAMS, D.F., B.Sc.F.	2.9.48	"	5.1.70	P	F-1	5.1.70
MORRIS, J.D.	25.6.49	"	4.1.71	P	F-1	4.1.71
STABB, E.J.	12.6.51	"	4.1.72	P	F-1	4.1.72
CHILD, J.C.	10.11.46	(Admin.)	4.9.68	A	E	4.6.70
PARKES, G.D.	2.7.51	"	26.10.70	A	E	26.10.70
LUKOWSKI, K.	26.2.30	Assistant (Male), Grade I	2.10.67	T	71-83	9.1.72
MALONE, L.G.	16.1.33	Forest Overseer, Grade II	6.11.68	T	137-150	27.8.72
ASHTON, Noela J.	17.1.52	Laboratory Assistant, Grade I	5.11.70	T	JF-19	27.8.72
BRASH, R.	4.4.29	Technical Assistant (Male), Grade II	27.2.58	T	116-143	10.9.72
ASHE, C.J.	21.5.47	"	20.3.68	T	116-143	10.9.72
HOPMANS, P.	18.2.46	"	23.11.70	T	116-143	10.9.72
DIVISION OF FOREST MANAGEMENT						
GROSE, R.J., Ph.D., B.Sc.F., Dip.For. (Cres.)	10.12.29	Chief of the Division of Forest Management	7.3.50	P	Special (\$14,804)	28.5.72
PAINE, D.W.M., B.Sc.F.	16.9.24	Forest Resources Officer	19.1.44	P	F-8	22.1.70
WEETMAN, A., B.Com., Dip.For. (Vic.), Dip.For. (Cres.)	9.6.09	Forest Economist	1.2.29	P	F-4	26.2.67
CALDERE, D.B.	29.7.39	(Admin.)	13.11.58	A	C1	19.6.70
LOCK, Glenys M. (Mrs.)	7.5.49	Stenographer, Grade III	23.12.70	T	F118-F125	7.7.72
BATEMAN, Marcia A.	18.9.36	Typist, Grade II	7.5.71	T	F89-F93	9.1.72
Assessment						
WEBB, A.W.F., B.Sc.F., Dip.For. (Cres.)	19.4.32	Forest Assessor	4.1.54	P	F-4	13.3.70
CROWTHER, G.H., Dip.For. (Cres.)	4.12.24	District Forester	13.2.45	P	F-2	26.2.67
SMITH, R.B., B.Sc.F., Dip.For. (Cres.)	3.5.41	Assistant District Forester	3.1.62	P	F-1A	24.7.70
ROWLEY, S.T., Dip.For. (Cres.)	9.8.42	Forester	7.1.63	P	F-1	26.2.67
LEVERSHA, I.F., B.Sc.F., Dip.For. (Cres.)	4.11.44	"	3.1.67	P	F-1	26.2.67
BATES, J.L.	23.6.48	"	6.1.69	P	F-1	6.1.69
RAWSON, R.P., B.Sc.F.	25.5.47	"	6.1.69	P	F-1	6.1.69
MACAULAY, R.D., B.Sc.F.	21.10.48	"	5.1.70	P	F-1	5.1.70
MACPHERSON, J.R.	26.9.49	"	5.1.70	P	F-1	5.1.70
DWYER, S.P.	12.9.49	"	4.1.71	P	F-1	4.1.71
REYNOLDS, C.H.	8.3.50	"	4.1.71	P	F-1	4.1.71
CHALMERS, J.A.	8.6.49	"	4.1.72	P	F-1	4.1.72
ELLIOTT, P.C.	1.10.51	"	4.1.72	P	F-1	4.1.72
ROWELL, G.K.	25.4.51	Technical Assistant (Male), Grade I	20.10.70	T	81-106	10.9.72
Estates						
MILLER, G.P.	9.3.32	(Admin.)	8.10.51	A	B1	2.6.67
HARDING, R.V. (s)	9.9.21	"	8.2.52	A	C2	20.7.64
DUDLEY, W.J.	7.5.35	"	5.7.55	A	C1	20.12.63
HARRY, W.J.	19.8.41	"	4.1.60	A	C1	22.12.67
McGRATH, K.W.	29.12.48	"	4.6.69	A	C	3.9.71
FITZGERALD, T.D.	28.6.52	"	18.6.70	A	E	18.6.70
SMITH, J.G.	8.2.52	"	23.6.70	A	E	23.6.70
OULD, Margaret J.	29.5.50	Typist, Grade I	12.8.71	T	F74-F86	9.1.72
Survey						
KOSKY, K.W., L.S., Dip.L.Surv. (s)	26.9.22	Chief Surveyor	10.8.39	P	S-6	12.1.68
DOWNES, R.C., L.S.	7.7.35	Licensed Surveyor	5.12.66	P	S-5	5.12.69
JUBB, R.D., Dip.L.Surv.	19.1.50	Surveyor	7.3.72	P	S-1	7.3.72
BLACKWOOD, C.N., Dip.Surv.	9.8.50	"	23.10.72	P	S-1	23.10.72
FORSYTH, C.G.	9.7.46	Trainee Draughtsman	3.5.71	P	DT-1	3.5.71

STATE FORESTS DEPARTMENT - Continued

Name	Date of Birth	Office	Date of First Appointment	Present Classification		
				Division	Class or Grade	Effective from—
DIVISION OF FOREST MANAGEMENT - continued						
Survey - continued						
HATTEN, C.G.	7.2.53	Field Assistant (Survey), Grade I	28.11.72	T	JM-14	28.11.72
RYNSENT, J.M.	27.2.53	"	28.11.72	T	JM-14	28.11.72
Working Plans						
WILLIAMS, L.B., B.Sc.F.	25.3.29	Officer in Charge, Working Plans Branch	14.1.48	P	F-7	30.6.72
MAY, J.R., B.Sc.F., Dip.For. (Cres.)	10.3.32	Working Plans Officer	4.1.54	P	F-2	26.2.67
WEIR, I.C.A., B.Sc.F., Dip.For. (Cres.)	13.7.35	"	3.1.56	P	F-2	20.2.70
LANGLEY, P.A., B.Sc.F., Dip.For. (Cres.)	24.7.37	"	5.1.59	P	F-2	23.4.71
NOBLE, F.W., B.Sc.F., Dip.For. (Cres.)	24.5.38	Assistant District Forester	4.1.60	P	F-1A	10.4.70
CAMPBELL, R.G., B.Sc.F., Dip.For. (Cres.)	1.10.40	"	4.1.60	P	F-1A	10.4.70
BUNTINE, D.G., B.Sc.F.	17.3.43	Forester	7.1.64	P	F-1	26.2.67
POPE, L.G., B.Sc.F., Dip.For. (Cres.)	30.7.43	"	5.1.65	P	F-1	26.2.67
HILL, R.J., B.Sc.F., Dip.For. (Cres.)	29.9.44	"	25.1.66	P	F-1	26.2.67
BORSCHMANN, F.R., B.Sc.F., Dip.For. (Cres.)	25.8.46	"	3.1.67	P	F-1	26.2.67
HEMPHILL, I.S., B.Sc.F., Dip.For. (Cres.)	26.6.46	"	3.1.67	P	F-1	26.2.67
HATBLEY, R.F., B.Sc.F.	20.2.48	"	6.1.69	P	F-1	6.1.69
MacDONALD, A.R.	11.10.41	Assistant (Male), Grade I	29.9.72	T	71-83	29.9.72
Draughting						
HENDERSON, V.C.	5.7.26	Assistant Chief Draughtsman	4.8.47	P	DR-5	6.10.68
BEATTIE, M.F.	30.9.45	Senior Draughtsman	5.8.63	P	DR-3	24.12.69
WEALANDS, L.H. (s)	8.5.25	"	16.1.57	P	DR-3	24.12.69
WHELAN, G.A.	31.10.44	"	16.7.64	P	DR-3	13.3.70
DINGLE, W.R.	28.4.47	Draughtsman	6.6.66	P	DR-2	15.10.71
LUKAITIS, V.	21.9.25	"	14.11.60	P	DR-1	6.10.68
READ, W.J. (s)	27.12.13	"	14.11.60	P	DR-1	6.10.68
VAICAITIS, A.	16.6.15	"	14.11.60	P	DR-1	6.10.68
BRIGGS, L.J.	16.10.48	"	2.9.68	P	DR-1	19.6.70
DYMOND, B.R.	9.8.49	Trainee Draughtsman	2.9.68	P	DT-1	6.10.68
FOREST ENVIRONMENT AND RECREATION BRANCH						
HODGSON, A., B.Sc.F., Dip.For. (Cres.)	20.3.30	Officer in Charge, Recreational Forestry	8.1.51	P	F-7	30.10.70
CALDER, S.W., B.Sc.F., Dip.For. (Cres.), D.P.A.	20.11.27	Recreational Forestry Officer	8.1.49	P	F-3	23.10.70
MORRISON, P.T.C., Dip.For. (Cres.)	30.1.31	District Forester	8.1.52	P	F-2	26.2.67
GREIG, P.J., B.Sc.F., Dip.For. (Cres.)	5.1.45	Forester (Admin.)	25.1.66	P	F-1	26.2.67
GANNAN, G.H. (s)	22.6.22	"	22.1.58	A	C2	17.10.69
JONES, D.H.	16.8.44	"	21.6.65	A	C	30.8.68
SHOLLY, P.F.	3.12.49	"	27.6.66	A	C	5.11.71
BAINES, K.A.	10.2.50	"	7.8.72	A	E	7.8.72
FARRUGIA, Dorothy	30.7.52	Typist, Grade I	6.12.71	T	JF-16	28.5.72
Publicity and Publications						
BEASLEY, A.R.	1.11.14	Publications and Public Relations Officer	24.8.70	P	PP-2	24.8.70
DEAN, Helen F.	11.9.51	Artist and Display Designer	26.2.71	P	DP-2	11.8.72
BLAZE, J.L.	8.10.34	(Admin.)	6.11.61	A	C1	25.10.68
STIRLING, J.	18.10.41	Photographer and Projectionist	26.2.71	T	138-144	28.5.72
DIVISION OF FOREST OPERATIONS						
COSSTICK, J.H., Dip.For. (Vic.), Dip.For. (Cres.)	14.10.17	Chief of the Division of Forest Operations	1.1.37	P	Special (\$14,804)	28.5.72

STATE FORESTS DEPARTMENT - Continued

Name	Date of Birth	Office	Date of First Appointment	Present Classification		
				Division	Class or Grade	Effective from—
DIVISION OF FOREST OPERATIONS - continued						
General Operations						
BUTLER, S.C., Dip.For. (Oxon), Dip.For. (Cres.) (s)	13.11.18	Officer in Charge, General Operations Branch	10.1.38	P	F-8	7.7.72
SIMPENDORFER, K.J., M.Sc.F., Dip.For. (Cres.)	1.10.22	Superintendent of Plantations and Nurseries	28.1.43	P	F-7	30.10.70
SIMPENDORFER, L.B., B.Sc.F., Dip.For. (Cres.)	19.2.29	Utilization Officer	8.1.49	P	F-4	22.9.67
HODGES, R.G., B.Sc.F., Dip.For. (Cres.)	24.1.27	Assistant Superintendent of Plantations and Nurseries	14.1.48	P	F-3	26.2.67
SEMMENS, H.J., Dip.For. (Cres.)	1.4.17	Forest Extension Officer	1.1.37	P	F-2	26.2.67
SLATER, J.P., Dip.For. (Cres.)	1.6.28	District Forester	8.1.51	P	F-2	26.2.67
STEVENSON, D.F., B.Sc.F., Dip.For. (Cres.)	27.10.37	Silvicultural Officer	5.1.59	P	F-2	24.4.69
KOSMER, H.J., B.Sc.F., Dip.For. (Cres.)	26.9.39	Assistant District Forester (Admn.)	3.1.61	P	F-1A	10.4.70
TREGILLIS, L.E. (s)	19.9.17	"	2.9.35	A	B	18.6.65
BOHN, N.A.	22.1.40	"	10.12.56	A	C1	21.8.64
MAPPERSOHN, B.N.	26.2.45	"	6.7.64	A	C	26.5.67
FORD, G.W.	31.12.44	"	7.7.64	A	C	29.11.68
ANDERSON, M.B.	26.12.52	"	29.6.71	A	E	29.6.71
HARE, J.W.	21.8.50	"	27.10.71	A	E	27.10.71
EAMES, K. (s)	4.1.26	Assistant (Male), Grade IV	9.2.54	T	116-122	28.5.72
JOHN, R.K.	20.1.47	Assistant (Male), Grade I	15.3.67	T	71-83	9.1.72
BOYCE, E.J. (s)	16.2.22	Buildings Officer, Senior	9.12.59	T	191-209	11.6.72
KNEALE, F.R.	9.4.28	Buildings Officer	29.9.59	T	155-181	11.6.72
RASMANIS, R.	5.11.40	"	17.7.68	T	155-181	11.6.72
PERMAN, J.A.	11.9.28	"	30.8.68	T	155-181	11.6.72
WELLS, K.C.	27.2.42	Departmental Chauffeur	1.11.70	T	59-67	5.3.72
AGNEW, G.L.	21.10.23	"	14.11.72	T	59-67	14.11.72
SCHERICH, Ida (Mrs.)	22.3.34	Draughtswoman, Grade IV	12.2.71	T	172-185	10.9.72
PILKINGTON, Betty M. (Mrs.)	16.11.24	Stenographer, Grade III	5.11.70	T	F118-F125	9.1.72
HASLER, K.C.	7.2.19	Technical Assistant (Motor Transport)	17.5.65	T	119-131	28.5.72
PAULL, N.W.L., A.S.A.E. (s)	9.4.21	Transport Officer	20.9.51	T	168-180	28.5.72
FIRTH, Sandra J. (Mrs.)	14.1.46	Typist, Grade II	4.2.71	T	F89-F93	17.5.72
PLEYDELL, Helen D. (Mrs.)	8.6.40	"	7.12.72	T	F89-F93	7.12.72
Forest Engineering						
PEARSON, G., Dip.C.E.	8.4.28	Engineer	28.9.59	P	E-3A	21.7.72
WILLIAMSON, G.E., Dip.C.E.	25.3.31	"	14.7.70	P	E-2	14.7.70
ENGLISH, K.G., Dip.C.E.	7.2.46	"	10.3.72	P	E-2	10.3.72
HAGGART, J.G., M.I.E.Aust.	12.7.35	Mechanical Engineer	3.6.69	P	E-3	15.9.72
RISHWORTH, A.J., Dip.Mech.E.	28.5.32	"	15.5.67	P	E-1	15.5.67
FITZPATRICK, M.J.	17.8.43	Draughtsman	5.8.63	P	DR-1	6.10.68
HALL, J.J.	8.10.49	Trainee Draughtsman	19.2.69	P	DT-1	19.2.69
NUMAN, W.	19.8.12	Assistant (Male), Grade III	25.10.55	T	91-97	9.1.72
MYERS, J.H.E.	28.10.12	Construction Overseer	4.7.66	T	149-168	27.8.72
PAXTON, J.E.	26.6.19	Explosives and Safety Officer	6.9.71	T	142-149	28.5.72
DOUGLAS, R.W.G.	26.3.16	Fitter, Leading Hand	1.10.58	T	104-120	27.8.72
MATHESON, I.R.	1.11.32	"	28.5.70	T	104-120	27.8.72
RICHARDS, T.	18.9.19	Fitter	8.11.65	T	95-114	27.8.72
LANGFORD, M.	29.5.14	Foreman, Central Workshop	8.11.56	T	168-187	27.8.72
TREVANION, A.E. (s)	8.3.12	Plant Inspector	7.11.55	T	171-177	28.5.72
PACK, L.C. (s)	3.3.26	"	18.9.58	T	171-177	28.5.72
MURRAY, A.E. (s)	5.5.15	"	23.9.58	T	171-177	28.5.72
PHILIPSON, T.E.	4.11.13	"	19.9.62	T	171-177	28.5.72
RIDGWAY, G.P.	27.10.31	"	22.4.68	T	171-177	28.5.72
WOLFE, N.	28.11.10	Supervisor, Central Workshop	28.4.52	T	203-204	27.8.72
CABILL, A.	5.11.13	Supervisor, Assistant, Central Workshop	26.11.56	T	187-193	27.8.72
KILPATRICK, R.H.D. (s)	4.12.09	Technical Assistant (Mechanical)	11.11.55	T	109-129	28.5.72
DWYER, M.B.	6.8.13	Turner, Leading Hand	24.3.64	T	104-120	27.8.72
NICOLOUDIOU, M.Y.	31.3.33	Welder, Special Class, Leading Hand	5.6.61	T	108-125	27.8.72
FIELD GROUP						
Central Division						
BEETHAM, A.H.A., Dip.For. (Vic.), Dip.For. (Cres.)	20.5.09	Divisional Forester	1.1.29	P	F-7	26.2.67
PREWETT, H.B., B.Sc.F., Dip.For. (Cres.)	26.7.26	Assistant Divisional Forester	14.1.48	P	F-4	23.8.71
BATES, A.R.	16.3.27	Assistant (Male), Grade II	24.6.71	T	91-97	10.11.72
TIPPETT, Elaine M.	19.11.51	Typist, Grade I	6.2.70	T	F74-F86	19.11.72

STATE FORESTS DEPARTMENT - Continued

Name	Date of Birth	Office	Date of First Appointment	Present Classification		
				Division	Class or Grade	Effective from—
FIELD GROUP - continued						
Central Division - continued						
Broadford						
NICHOLLS, K.E., Dip.For.(Vic.), Dip.For.(Cres.)	22.10.30	District Forester	8.1.51	P	F-2	26.2.67
CADELL, R.H.(s)	27.3.18	Forest Overseer, Grade III	8.7.52	T	158-165	27.8.72
ROSS, H.L.(s)	31.5.13	"	18.3.54	T	158-165	27.8.72
HENDER, A.S.	2.8.11	"	19.7.63	T	158-165	27.8.72
KING, P.F.	12.2.33	Forest Overseer, Grade II	4.6.65	T	137-150	27.8.72
Dandenongs						
WESTCOTT, J.C., Dip.For.(Cres.)	21.7.12	District Forester	1.8.32	P	F-2	26.2.67
TOLSHER, A.C., Dip.For.(Cres.)	20.10.41	Assistant District Forester	3.1.62	P	F-1A	3.11.72
McHUGH, R.J., B.Sc., Dip.For.(Cres.)	18.3.43	Forester	7.1.64	P	F-1	26.2.67
DAVIES, K.D.	13.1.54	(Admin.)	11.10.71	A	E	11.10.71
STEEGE, T.G.(s)	28.8.18	Forest Overseer, Grade III	8.7.52	T	158-165	27.8.72
PEACHEY, F.R.	11.8.10	"	18.3.54	T	158-165	27.8.72
FERRER, R.J.	13.6.31	"	25.7.61	T	158-165	27.8.72
SEAMER, O.M.	12.12.30	Forest Overseer, Grade II	4.6.65	T	137-150	27.8.72
WATSON, Beryl H.(Mrs.)	20.9.12	Stenographer, Grade I	15.5.61	T	F89-F97	9.1.72
LOYD, J.W.	29.11.42	Warden (Sherbrooke Forest)	22.4.71	T	123-141	27.8.72
Marysville						
MORRISON, K.R., Dip.For.(Cres.)	15.4.29	District Forester	7.3.50	P	F-2	26.2.67
BROWN, J.P., Dip.For.(Cres.)	19.6.36	Assistant District Forester	24.3.57	P	F-1A	10.4.70
MAUD, C.R.	18.12.35	Assistant (Male), Grade I	30.8.72	T	71-83	30.8.72
HOPE, H.J.	28.9.24	Construction Overseer	1.2.67	T	149-168	27.8.72
WALKER, A.J.	21.2.38	Fitter, Leading Hand	4.6.70	T	104-120	27.8.72
BRETTONER, G.J.(s)	27.10.16	Forest Overseer, Grade III	8.7.52	T	158-165	27.8.72
SHERLOCK, J.(s)	3.5.20	"	18.3.54	T	158-165	27.8.72
CARSON, E.	4.1.17	"	2.2.61	T	158-165	27.8.72
DWYER, J.T.	16.6.25	"	25.7.61	T	158-165	27.8.72
RITCHIE, L.G.	20.3.31	Forest Overseer, Grade II	30.11.67	T	137-150	27.8.72
Niagaroon						
JEROME, K., Dip.For.(Cres.)	27.2.26	District Forester	7.3.50	P	F-2	26.2.67
READ, D.F., Dip.For.(Cres.)	8.1.42	Forester	7.1.63	P	F-1	26.2.67
CLIFFORD, W.F., Dip.For.(Cres.)	9.5.43	"	7.1.64	P	F-1	26.2.67
FORD, P.G., B.Sc.F.	12.11.48	"	5.1.70	P	F-1	5.1.70
TONKIN, H.E.(s)	16.8.13	Assistant (Male), Grade IV	4.12.51	T	116-122	28.5.72
FRY, D.F.(s)	14.3.15	Forest Overseer, Grade III	8.7.52	T	158-165	27.8.72
SYMONDS, D.(s)	11.10.18	"	8.7.52	T	158-165	27.8.72
LOWERSON, W.T.(s)	4.12.13	"	3.9.56	T	158-165	27.8.72
McFADYEN, J.A.	25.8.34	"	25.7.61	T	158-165	27.8.72
Toolangi						
GHERRASHE, I.L., Dip.For.(Cres.)	7.7.27	District Forester	24.3.47	P	F-2	26.2.67
McKINTY, M.H., Dip.For.(Cres.)	20.2.45	Forester	25.1.66	P	F-1	26.2.67
O'BRYAN, D.J.	21.9.49	"	4.1.71	P	F-1	4.1.71
EVANS, G.C.	10.12.49	"	4.1.72	P	F-1	4.1.72
McDONALD, S.	25.8.45	Assistant (Male), Grade I	12.5.64	T	71-83	9.1.72
ROBERTSON, A.H.(s)	2.4.26	Forest Overseer, Grade III	20.7.62	T	158-165	27.8.72
HARRIS, R.	16.1.36	Forest Overseer, Grade II	4.6.65	T	137-150	27.8.72
McMASTER, P.L.	13.1.45	"	6.11.68	T	137-150	27.8.72
Upper Yarra						
MAY, F.J., Dip.For.(Cres.)(s)	1.5.26	District Forester	7.3.50	P	F-2	26.2.67
WALLACE, G.D., Dip.For.(Cres.)	5.4.39	Assistant District Forester	4.1.60	P	F-1A	10.4.70
WADE, M.D., Dip.For.(Vic.), Dip.For.(Cres.)	27.6.43	Forester	25.1.66	P	F-1	26.2.67
WARD, B.K., B.Sc.F.	21.5.49	"	5.1.70	P	F-1	5.1.70
SAPSTROM, R.D.	2.5.49	"	4.1.71	P	F-1	4.1.71
HILL, H.(s)	29.12.18	Assistant (Male), Grade IV	26.8.57	T	116-122	28.5.72
LAYOCK, Esma N.	14.7.32	Assistant, Grade I	24.3.58	T	F69-F82	9.1.72
CLINCH, G.E.	29.5.26	Forest Overseer, Grade II	4.6.65	T	137-150	27.8.72
MORTIMER, G.A.	1.11.27	"	4.6.65	T	137-150	27.8.72
ROKER, M.E.	24.2.29	"	6.11.68	T	137-150	27.8.72
LASHAM, L.F.	29.1.40	"	6.11.68	T	137-150	27.8.72

STATE FORESTS DEPARTMENT - Continued

Name	Date of Birth	Office	Date of First Appointment	Present Classification		
				Division	Class or Grade	Effective from—
FIELD GROUP - continued						
Eastern Division						
PARKE, H.R., Dip.For.(Vic.), Dip.For.(Cres.)(s)	14.7.12	Divisional Forester	1.6.32	P	F-7	26.2.67
GIDLEY, E.K., Dip.For.(Vic.), Dip.For.(Cres.)	2.2.27	"	24.3.47	P	F-7	26.8.72
DOUGLAS, M.G., Dip.For.(Vic.), Dip.For.(Cres.)	27.5.30	Assistant Divisional Forester	7.3.50	P	F-4	13.10.72
QUINTON, Dorothy E.	30.12.34	Assistant, Grade II	22.4.67	T	F91-F95	9.1.72
Bruthen						
LAING, L.J., Dip.For.(Cres.)	26.9.29	District Forester	8.1.51	P	F-2	26.2.67
MULLER, C., B.Sc.F., Dip.For.(Cres.)	31.10.45	Forester	3.1.67	P	F-1	26.2.67
KELLAS, J.D.	1.10.48	"	5.1.70	P	F-1	5.1.70
LIDDELL, Mary M.	5.2.28	Assistant, Grade II	27.10.52	T	F91-F95	9.1.72
HAVERS, A.W.	12.5.13	Forest Overseer, Grade III	8.7.52	T	158-165	27.8.72
MORGAN, P.F.	5.1.26	"	25.7.61	T	158-165	27.8.72
BENNETT, R.Mc.D.	7.10.35	Forest Overseer, Grade II	4.6.65	T	137-150	27.8.72
NAYLOR, B.W.	21.8.31	"	6.11.68	T	137-150	27.8.72
Cann Valley						
ADAMS, H.J., Dip.For.(Cres.)	19.7.26	District Forester	7.3.50	P	F-2	26.2.67
COX, N.G., Dip.For.(Cres.)	11.11.37	Assistant District Forester	12.3.59	P	F-1A	10.4.70
YOUL, R.M., B.Sc.F., Dip.For.(Cres.)	28.1.45	Forester	5.1.65	P	F-1	26.2.67
ROUSE, T.K., B.Sc.F., Dip.For. (Cres.)	18.11.46	"	25.1.66	P	F-1	26.2.67
BEACH, G.W.	25.9.48	"	5.1.70	P	F-1	5.1.70
COULTER, I.M.	1.7.50	"	4.1.72	P	F-1	4.1.72
HADFIELD, Ida F.	1.10.09	Assistant, Grade II	27.10.52	T	F91-F95	9.1.72
WALDRON, T.C.(s)	12.9.25	Forest Overseer, Grade II	4.6.65	T	137-150	27.8.72
CONN, A.R.	31.10.43	"	6.11.68	T	137-150	27.8.72
MAYO, L.W.	7.9.44	"	6.11.68	T	137-150	27.8.72
Nowa Nowa						
GARTH, P.R., Dip.For.(Cres.)	30.12.31	District Forester	6.1.53	P	F-2	26.2.67
GEARY, L.A., Dip.For.(Cres.)	8.1.38	Assistant District Forester	5.1.59	P	F-1A	10.4.70
SEBIRE, I.D., B.Sc.F., Dip.For.(Cres.)	11.2.45	Forester	3.1.67	P	F-1	26.2.67
PENNY, R.	1.9.50	"	4.1.71	P	F-1	4.1.71
BROOKS, A.T.	27.3.39	Assistant (Male), Grade IV	2.9.60	T	116-122	28.5.72
HIGGINS, T.A.(s)	3.3.16	Forest Overseer, Grade III	8.7.52	T	158-165	27.8.72
WELSH, H.E.B.	20.6.15	"	3.9.56	T	158-165	27.8.72
PETTMAN, C.G.	25.1.10	"	2.2.61	T	158-165	27.8.72
BROWNBRIDGE, J.C.	15.1.38	"	25.7.61	T	158-165	27.8.72
MCCRAE, R.J.	7.6.37	Forest Overseer, Grade II	6.11.68	T	137-150	27.8.72
DUFFY, Carol A.	6.7.48	Typist, Grade II	27.1.72	T	F89-F93	27.1.72
Omeo						
McDOUGALL, M.E., Dip.For.(Cres.)	30.12.37	Assistant District Forester	6.1.58	P	F-1A	10.4.70
PAUL, R.L., Dip.For.(Cres.)	8.3.36	District Forester	3.1.56	P	F-2	3.11.72
BAULCH, P.G.	26.12.47	Forester	4.1.71	P	F-1	4.1.71
MAPLESTONE, K.A.	1.5.51	"	4.1.72	P	F-1	4.1.72
FRASER, N.J.	31.10.41	Forest Overseer, Grade II	4.6.65	T	137-150	27.8.72
O'SULLIVAN, Carole J.(Mrs.)	22.7.49	Assistant, Grade I	6.2.70	T	F69-F82	9.1.72
Orbost						
JOHNSTON, J.B., Dip.For.(Vic.), Dip.For.(Cres.)	12.11.30	District Forester	8.1.51	P	F-2	26.2.67
TURNBULL, A.R., Dip.For.(Cres.)	6.3.34	"	24.3.57	P	F-2	8.12.72
EVANS, B.T., Dip.For.(Cres.)	5.7.39	Assistant District Forester	4.1.60	P	F-1A	10.4.70
BOOTH, J.S., Dip.For.(Cres.)	20.7.41	Forester	7.1.63	P	F-1	26.2.67
MANDERSON, A.D., Dip.For.(Cres.)	7.10.43	"	5.1.65	P	F-1	26.2.67
MATTHEWS, D.W.	8.2.49	Assistant (Male), Grade I	2.3.72	T	71-83	2.3.72
HERBERT, Janice (Mrs.)	14.2.36	Assistant, Grade I	5.11.70	T	F69-F82	9.1.72
WARREN, T.G.	22.1.33	Foreman, Field Workshops	16.5.72	T	168-187	27.8.72
OSTLER, F.J.(s)	20.12.15	Forest Overseer, Grade III	8.7.52	T	158-165	27.8.72
WHITE, R.L.(s)	2.12.23	"	2.2.61	T	158-165	27.8.72
HINES, R.	16.8.25	Forest Overseer, Grade II	4.6.65	T	137-150	27.8.72

STATE FORESTS DEPARTMENT - Continued

Name	Date of Birth	Office	Date of First Appointment	Present Classification		
				Division	Class or Grade	Effective from—
FIELD GROUP - continued						
Eastern Division - continued						
Orbost - continued						
SEXTON, D.W.	22.1.34	Forest Overseer, Grade II	4.6.65	T	137-150	27.8.72
MORRIS, F.	10.10.35	"	6.11.68	T	137-150	27.8.72
KERMOND, D.A.	28.6.39	"	6.11.68	T	137-150	27.8.72
SMITH, J.B.	21.5.40	"	6.11.68	T	137-150	27.8.72
MORGAN, K.W.	24.1.15	Storeman, Grade II	6.2.70	T	71-87	27.8.72
Northern Division						
McKINTY, J.A., Dip.For. (Vic.), Dip.For. (Cres.)	26.9.16	Divisional Forester	1.1.37	P	F-7	19.2.71
FLENTJE, W.M., Dip.For. (Oxon), Dip.For. (Cres.) (s)	21.7.18	Assistant Divisional Forester	1.3.40	P	F-4	26.2.67
THOMSON, Gael J.	26.7.40	Typist, Grade II	9.6.61	T	F89-F93	9.1.72
Barmah						
JENNINGS, G.H., Dip.For. (Cres.)	28.6.17	District Forester	10.1.38	P	F-2	26.2.67
GALLAGHER, F.L.	20.7.24	Assistant (Male), Grade III	16.4.62	T	103-108	9.1.72
McCANN, F.W.J.	2.12.14	Forest Overseer, Grade III	2.2.61	T	158-165	27.8.72
ARNOLD, J.W.	13.3.36	"	25.7.61	T	158-165	27.8.72
HUTCHINSON, A.J.	12.8.34	Forest Overseer, Grade II	4.6.65	T	137-150	27.8.72
GALLAWAY, T.A.	3.4.40	Herdsmen	3.2.71	T	79-93	27.8.72
Bendigo						
HALLORAN, F.J., Dip.For. (Cres.)	26.6.09	District Forester	1.1.30	P	F-2	26.2.67
BOURKE, P.H.	18.5.43	(Admin.)	7.7.67	A	E	7.7.67
STEWART, N.A.J. (s)	21.3.10	Forest Overseer, Grade III	8.7.52	T	158-165	27.8.72
DEAN, D.E.R.	8.3.34	"	25.7.61	T	158-165	27.8.72
ALLEN, A.W.	16.3.29	Forest Overseer, Grade II	4.6.65	T	137-150	27.8.72
DOYLE, K.M.	13.9.34	"	4.6.65	T	137-150	27.8.72
SHEEHAN, B.T.	8.7.37	"	4.6.65	T	137-150	27.8.72
Castlemaine						
STUMP, M.E.W., Dip.For. (Cres.)	16.12.27	District Forester	8.1.49	P	F-2	26.2.67
LAVERY, P.B., B.Sc.F.	14.10.49	"	5.1.70	P	F-1	5.1.70
WEBB, A.H. (s)	3.4.11	Forest Overseer, Grade III	8.7.52	T	158-165	27.8.72
SMITH, L.J. (s)	9.4.26	"	18.3.54	T	158-165	27.8.72
Cohuna						
WALKER, L.J., Dip.For. (Cres.)	8.10.26	District Forester	24.3.47	P	F-2	26.2.67
GASTIN, M.H.	25.1.20	Assistant (Male), Grade III	1.4.63	T	103-108	27.10.72
BOWEN, J.	23.8.32	Forest Overseer, Grade III	25.7.61	T	158-165	27.8.72
TAYLOR, K.R.	30.7.30	Forest Overseer, Grade II	4.6.65	T	137-150	27.8.72
LYLE, K.J.	2.9.41	"	6.11.68	T	137-150	27.8.72
BATCHELOR, Anne L.	18.10.53	Typist, Grade I	7.9.70	T	JF-16	28.5.72
Heathcote						
GORMAN, R.J., Dip.For. (Cres.)	14.8.27	District Forester	14.1.48	P	F-2	26.2.67
ELLIS, Lorraine M.	17.10.45	Assistant, Grade I	21.12.66	T	F69-F82	9.1.72
RICE, A.T. (s)	11.7.22	Forest Overseer, Grade III	27.6.55	T	158-165	27.8.72
STEWART, D.M.	8.9.32	Forest Overseer, Grade II	6.11.68	T	137-150	27.8.72
Maryborough						
BEER, H.H., Dip.For. (Cres.)	22.12.13	District Forester	1.1.38	P	F-2	26.2.67
WATTS, M.N.	13.5.33	Assistant (Male), Grade II	9.8.68	T	91-97	9.1.72
WILSON, R.L.W. (s)	18.10.12	Forest Overseer, Grade III	8.7.52	T	158-165	27.8.72
MORTON, A.W. (s)	3.5.18	"	8.7.52	T	158-165	27.8.72
WEBB, W.K. (s)	20.9.26	"	8.7.52	T	158-165	27.8.72
DYKE, K.E.D.	23.5.36	Forest Overseer, Grade II	4.6.65	T	137-150	27.8.72
Shepparton						
FLEMING, C.R.G., Dip.For. (Cres.)	26.12.19	District Forester	1.3.40	P	F-2	26.2.67

STATE FORESTS DEPARTMENT - Continued

Name	Date of Birth	Office	Date of First Appointment	Present Classification		
				Division	Class or Grade	Effective from—
FIELD GROUP - continued						
Northern Division - continued						
Shepparton - continued						
WEBB, K.L.	22.2.47	(Admin.)	4.7.67	A	E	4.7.67
MARTIN, W.A.	28.1.23	Forest Overseer, Grade III	27.6.55	T	158-165	27.8.72
PFELFFER, G. N.	10.3.34	"	25.7.61	T	158-165	27.8.72
DALZIEL, P.L.	11.1.45	Forest Overseer, Grade II	6.11.68	T	137-150	27.8.72
St. Arnaud						
HANDMER, R.W., Dip.For. (Cres.)	1.7.28	District Forester	7.3.50	P	F-2	26.2.67
McLEOD, W.D.	16.6.16	Forest Overseer, Grade III	18.12.47	T	158-165	27.8.72
SMITH, W.G. (s)	24.2.20	"	8.7.52	T	158-165	27.8.72
HULL, K.N.	9.1.34	"	25.7.61	T	158-165	27.8.72
TANNOCK, W.J. (s)	11.3.23	"	19.7.63	T	158-165	27.8.72
North-Eastern Division						
RITCHIE, R.J., Dip.For. (Vic.), Dip.For. (Cres.)	21.4.24	Divisional Forester	13.2.45	P	F-7	11.6.71
BOUCHER, M.L.A., B.Sc.F., Dip.For. (Cres.)	26.6.28	Assistant Divisional Forester	8.1.49	P	F-4	26.2.67
ALLEN, R.G.	14.2.51	(Admin.)	26.10.71	A	E	26.10.71
JONES, Lorna M.	2.12.37	Typist, Grade I	24.3.58	T	F74-F86	9.1.72
Beechworth						
FRANKLIN, I.L., Dip.For. (Cres.)	24.11.35	District Forester	3.1.56	P	F-2	12.9.70
BELBY, G.V., Dip.For. (Cres.)	16.5.41	Assistant District Forester	3.1.62	P	F-1A	10.9.71
ROSENGREN, H.B.	1.12.12	Assistant (Male), Grade IV	4.12.51	T	116-122	28.5.72
ROBERTS, R.J. (s)	2.6.26	Forest Overseer, Grade III	8.7.52	T	158-165	27.8.72
LAPPIN, W.	10.10.20	"	25.7.61	T	158-165	27.8.72
COWELL, W.A.	1.2.30	Forest Overseer, Grade II	6.11.68	T	137-150	27.8.72
Benalla						
NIGGL, R.G., Dip.For. (Cres.)	13.2.29	District Forester	8.1.51	P	F-2	26.2.67
SADDINGTON, G.B., Dip.For. (Cres.)	29.2.40	Assistant District Forester	4.1.60	P	F-1A	10.4.70
GRAY, L.A.	29.9.11	Assistant (Male), Grade IV	29.1.53	T	116-122	28.5.72
CHANDLER, D.W.	20.7.48	Fitter, Leading Hand	4.6.70	T	104-120	27.8.72
CORNWALL, E.T.	9.2.24	Foreman, Field Workshops	14.10.69	T	168-187	27.8.72
GILL, F.J. (s)	19.6.25	Forest Overseer, Grade III	8.7.52	T	158-165	27.8.72
BALCOMBE, H.E.	1.10.32	Forest Overseer, Grade III	2.2.61	T	158-165	27.8.72
DAY, R.J.	21.8.33	"	25.7.61*	T	158-165	27.8.72
MILDREN, R.J.	7.5.44	Forest Overseer, Grade II	6.11.68	T	137-150	27.8.72
LEITH, Glennis J. (Mrs.)	3.6.52	Typist, Grade I	5.11.70	T	JF-16	28.5.72
Bright						
ROLLAND, D.B., Dip.For. (Cres.) (s)	20.9.25	District Forester	8.1.49	P	F-2	26.2.67
HOCKING, D.J., Dip.For. (Cres.)	18.9.38	Assistant District Forester	5.1.59	P	F-1A	10.4.70
BLAIN, J.R., Dip.For. (Cres.)	18.7.40	"	3.1.62	P	F-1A	16.7.71
KELLY, H.F.	26.1.14	(Admin.)	20.11.51	A	D	20.11.51
BREEN, P.W.J. (s)	21.8.14	Forest Overseer, Grade III	8.7.52	T	158-165	27.8.72
GILLETT, S.R. (s)	25.1.29	Forest Overseer, Grade II	4.6.65	T	137-150	27.8.72
BARGE, D.A.	25.5.32	"	4.6.65	T	137-150	27.8.72
ORTLIPP, L.T.	18.5.25	"	4.6.65	T	137-150	27.8.72
ROBINSON, N.	29.4.35	"	6.11.68	T	137-150	27.8.72
HANDLEY, N.G.	3.6.42	Forest Overseer, Grade I	2.9.69	T	118-129	27.8.72
PRETTO, Christine	10.8.52	Typist, Grade I	25.3.71	T	JF-16	28.5.72
Corryong						
MORROW, J.A., Dip.For. (Cres.)	10.4.32	District Forester	11.7.55	P	F-2	1.10.71
FERGUSON, A.C.	14.10.24	Forest Overseer, Grade III	25.7.61	T	158-165	27.8.72
Mansfield						
BROWN, H.G., Dip.For. (Cres.)	26.10.33	District Forester	4.1.55	P	F-2	8.12.67
BAKER, R.M., Dip.For. (Cres.)	22.11.33	Assistant District Forester	24.3.57	P	F-1A	10.4.70
STONE, R.J.C., Dip.For. (Cres.)	10.11.39	"	4.1.60	P	F-1A	10.4.70

* Services Not Continuous

STATE FORESTS DEPARTMENT - Continued

Name	Date of Birth	Office	Date of First Appointment	Present Classification		
				Division	Class or Grade	Effective from—
FIELD GROUP - continued						
North Eastern Division - continued						
Mansfield - continued						
JONES, R.A., B.Sc.F., Dip.For.(Cres.)	29.12.46	Forester	3.1.68	P	F-1	3.1.68
STEWART, M.	20.11.49	Forester	4.1.71	P	F-1	12.8.71
REDFERN, A.G.	17.11.21	(Admin.)	16.3.72	A	E	10.8.72
HEARN, Kaye F.(Mrs.)	2.1.46	Assistant, Grade I	5.11.70	T	F69-F82	9.1.72
KILPATRICK, R.J.	16.6.36	Forest Overseer, Grade III	2.2.61	T	158-165	27.8.72
HUNT, L.M.	2.1.34	"	25.7.61	T	158-165	27.8.72
SMEDLEY, R.G.	24.5.41	Forest Overseer, Grade II	4.6.65	T	137-150	27.8.72
BETTLES, B.	20.6.43	"	6.11.68	T	137-150	27.8.72
WENTWORTH, L.K.	12.1.30	Forest Overseer, Grade I	16.7.70	T	118-129	27.8.72
KIRKHAM, D.C.	8.5.41	Warden, Mount Buller Alpine Reserve	7.5.70	T	123-141	27.8.72
Myrtleford						
CALDWELL, H.J., Dip.For.(Cres.)	22.5.27	District Forester	14.1.48	P	F-2	26.2.67
THOMSON, D.S., Dip.For.(Cres.)	25.3.42	"	3.1.62	P	F-1A	19.3.71
WILD, I.W., B.Sc.F., Dip.For.(Cres.)	25.10.45	Forester	3.1.67	P	F-1	26.2.67
BARKER, G.E.	21.8.44	Assistant (Male), Grade I	2.10.67	T	71-83	9.1.72
BROWN, A.R.(s)	28.4.15	Construction Overseer, Senior	18.4.56	T	172-193	27.8.72
BRUTON, A.M.	31.1.27	Forest Overseer, Grade III	4.12.51	T	158-165	27.8.72
McMCFADYEN, J.C.H.	18.11.08	"	27.6.55	T	158-165	27.8.72
SIMMONS, W.M.(s)	23.10.14	"	8.7.52	T	158-165	27.8.72
THOMAS, H.J.	11.6.42	Forest Overseer, Grade II	3.12.68	T	137-150	27.8.72
Tallangatta						
MACDONALD, J.R., Dip.For.(Cres.)	16.5.26	District Forester	8.1.51	P	F-2	26.2.67
BANKS, A.L., Dip.For.(Cres.)	6.8.36	Assistant District Forester	6.1.58	P	F-1A	10.4.70
BRAY, P.L., B.Sc.F., Dip.For.(Cres.)	28.3.46	Forester	3.1.67	P	F-1	26.2.67
KEANNETT, P.J.	12.3.46	(Admin.)	11.11.70	A	E	11.11.70
WARREN, R.E.(s)	6.5.25	Forest Overseer, Grade III	8.7.52	T	158-165	27.8.72
COLE, E.R.	6.8.40	Forest Overseer, Grade II	4.6.65	T	137-150	27.8.72
SWINTON, G.A.	3.3.43	"	6.11.68	T	137-150	27.8.72
Yarrawonga						
SMITH, F.J., Dip.For.(Cres.)	26.5.09	District Forester	1.1.28	P	F-2	26.2.67
HOWELLS, J.W.	23.6.08	Forest Overseer, Grade III	2.2.61	T	158-165	27.8.72
WILLIAMS, N.E.(s)	18.9.23	"	8.7.52	T	158-165	27.8.72
Southern Division						
EDGAR, W.J., Dip.For.(Vic.), Dip.For.(Cres.)	11.11.27	Divisional Forester	24.3.47	P	F-7	17.10.72
McLAUGHLIN, I.F., B.Sc.F., Dip.For.(Cres.)	16.5.27	Assistant Divisional Forester	14.1.48	P	F-4	23.8.71
QUINN, June V.	20.6.48	Typist, Grade II	27.11.72	T	F89-F93	27.11.72
Erica						
BIRCH, J.N., Dip.For.(Vic.) Dip.For.(Cres.)	23.12.28	District Forester	7.3.50	P	F-2	26.2.67
LEITCH, F.A., Dip.For.(Cres.)	27.12.40	Assistant District Forester	3.1.62	P	F-1A	23.6.72
BRILLIANT, I.	29.9.46	Forester	6.1.69	P	E-1	6.1.69
BLANCHE, H.F.	27.12.35	Forest Overseer, Grade II	4.6.65	T	137-150	27.8.72
ZAPPELLI, M.T.	14.2.32	"	6.11.68	T	137-150	27.8.72
SIDDLE, Patricia M.(Mrs.)	27.7.51	Typist, Grade II	5.11.70	T	F89-F93	27.7.72
Heyfield						
DONOVAN, J.K., Dip.For.(Cres.)	18.2.32	District Forester	4.1.54	P	F-2	26.2.67
MCCORMACK, J.F., Dip.For.(Cres.)	27.4.37	Assistant District Forester	5.1.59	P	F-1A	10.4.70
WAAYERS, G.M.A., Dip.For.(Cres.)	2.3.43	Forester	5.1.65	P	F-1	26.2.67
ALLMAN, Margaret M.	15.4.19	Clerk, Grade II	25.11.59	T	116-122	28.5.72
WILSON, J.G.	20.6.31	Construction Overseer, Senior	4.7.66	T	172-193	15.9.72
REID, B.	13.11.18	Forest Overseer, Grade III	19.7.63	T	158-165	27.8.72
COLLINGS, C.W.	2.9.21	Forest Overseer, Grade II	6.11.68	T	137-150	27.8.72
SHARP, R.B.J.	21.12.39	"	6.11.68	T	137-150	27.8.72

STATE FORESTS DEPARTMENT -- Continued

Name	Date of Birth	Office	Date of First Appointment	Present Classification		
				Division	Class or Grade	Effective from—
FIELD GROUP - continued						
Southern Division - continued						
Maffra						
DOWNNEY, J.N., Dip.For. (Cres.)	28.5.33	District Forester	4.1.54	P	F-2	6.8.71
BYWATER, J.V.D., B.Sc.F., Dip.For. (Cres.)	11.8.45	Forester	3.1.67	P	F-1	26.2.67
KILGOUR, B.A.	9.10.50	"	4.1.72	P	F-1	4.1.72
OSBORN, D.A.	24.10.47	(Admin.)	2.10.67	A	E	27.10.67
BENNETT, N.J.	11.4.36	Forest Overseer, Grade III	25.7.61	T	158-165	27.8.72
Mirboo North						
PATERSON, D.W., Dip.For. (Vic.), Dip.For. (Cres.)	27.4.30	District Forester	8.1.51	P	F-2	26.2.67
FRY, B.D., Dip.For. (Cres.)	23.4.41	Assistant District Forester	3.1.62	P	F-1A	10.9.71
HARRIS, J.E., B.Sc.F., Dip.For. (Cres.)	12.5.46	Forester	3.1.68	P	F-1	3.1.68
BECK, W.S.	10.10.28	Assistant (Male), Grade II	12.5.64	T	91-97	9.1.72
Neerim						
WAUGH, R.J., Dip.For. (Cres.)	13.5.33	District Forester	4.1.55	P	F-2	8.8.69
GRAHAM, R.C., Dip.For. (Cres.)	20.10.37	Assistant District Forester	6.1.58	P	F-1A	10.4.70
ZELMAN, M.E., Dip.For. (Cres.)	1.7.42	Forester	7.1.64	P	F-1	26.2.67
NANKERVIS, J.R.	9.4.47	"	6.1.69	P	F-1	6.1.69
SOUTHGATE, R.A.	15.12.43	Assistant (Male), Grade III	2.10.67	T	103-108	10.11.72
ROBINSON, R.J. (s)	10.11.16	Forest Overseer, Grade III	8.7.52	T	158-165	27.8.72
HICKEY, J.F.	16.1.23	"	25.7.61	T	158-165	27.8.72
ENGLISH, C.	17.6.31	Forest Overseer, Grade II	4.6.65	T	137-150	27.8.72
CORNWALL, R.H.	19.2.28	"	6.11.68	T	137-150	27.8.72
DARCY, R.D.	2.6.40	"	6.11.68	T	137-150	27.8.72
Yarram						
SHELDON, A.K., B.Sc.F., Dip.For. (Cres.)	30.10.29	Assistant Divisional Forester	7.3.50	P	F-4	8.12.72
GARDINER, M.T., Dip.For. (Cres.)	11.7.40	"	3.1.62	P	F-1A	4.12.70
RUBELI, K.G., Dip.For. (Cres.)	28.5.46	Forester	3.1.68	P	F-1	3.1.68
HASTINGS, I., B.Sc.F.	15.3.48	"	5.1.70	P	F-1	5.1.70
RITCHIE, T.W.	23.4.50	"	4.1.71	P	F-1	4.1.71
GILES, K.C.	29.7.13	(Admin.)	25.10.55	A	D	1.6.62
CLARK, J.H. (s)	26.12.17	Forest Overseer, Grade III	8.7.52	T	158-165	27.8.72
BLTYMAN, A.J.	30.6.27	Forest Overseer, Grade II	4.6.65	T	137-150	27.8.72
LAWLER, Judith D.	31.12.48	Typist, Grade I	5.11.70	T	F74-F86	9.1.72
South-Western Division						
THOMPSON, D.M., Dip.For. (Vic.), Dip.For. (Cres.)	10.9.15	Divisional Forester	1.1.36	P	F-7	26.2.67
HARROP, K.G., Dip.For. (Vic.), Dip.For. (Cres.)	19.2.28	Assistant Divisional Forester	14.1.48	P	F-4	8.5.70
McWILLIAM, Margaret E.	30.8.33	Clerk, Grade I	29.5.51	T	103-108	9.1.72
Ballarat						
ERISBANE, J.P., Dip.For. (Cres.) (s)	22.10.24	District Forester	8.1.49	P	F-2	26.2.67
GIDLEY, Margaret J.	12.4.29	Assistant, Grade II	21.12.66	T	F91-F95	9.1.72
THOMAS, S.A.	27.3.08	Forest Overseer, Grade III	18.12.47	T	158-165	27.8.72
JUDD, S.R. (s)	9.10.14	"	8.7.52	T	158-165	27.8.72
HALL, B.F. (s)	26.9.17	"	8.7.52	T	158-165	27.8.72
CAREY, J.	25.2.32	"	25.7.61	T	158-165	27.8.72
Beaufort						
ALMOND, C.A., Dip.For. (Cres.) (s)	19.5.24	District Forester	7.3.50	P	F-2	26.2.67
McINTYRE, G.D., Dip.For. (Cres.)	27.9.34	Assistant District Forester	4.1.55	P	F-1A	10.4.70
SKENE, W.J.	23.11.25	Assistant (Male), Grade III	2.9.60	T	103-108	9.1.72
MURRAY, R.C.	13.7.22	Fitter, Leading Hand	6.11.64	T	104-120	27.8.72
GUSTUS, C.J.C. (s)	10.4.18	Forest Overseer, Grade III	8.7.52	T	158-165	27.8.72
O'CONNOR, D.J. (s)	28.9.13	"	18.3.54	T	158-165	27.8.72
ANGUS, G.W.	11.2.28	Forest Overseer, Grade II	6.11.68	T	137-150	27.8.72

STATE FORESTS DEPARTMENT - Continued

Name	Date of Birth	Office	Date of First Appointment	Present Classification		
				Division	Class or Grade	Effective from—
FIELD GROUP - continued						
South-Western Division - continued						
Creswick						
SHEPHERD, G.C., Dip.For. (Cres.)	8.5.27	District Forester	24.3.47	P	F-2	26.2.67
RITCHIE, K.A., Dip.For. (Cres.)	16.3.48	Forester	3.1.68	P	F-1	3.1.68
BROWN, W.J.	2.1.35	Assistant (Male), Grade IV	27.4.59	T	116-122	28.5.72
LOVE, Wendy M.	14.11.49	Assistant, Grade I	8.2.71	T	F69-F82	9.1.72
LAMBERT, R.J.	8.4.08	Forest Overseer, Grade III	8.7.52	T	158-165	27.8.72
DONEHUE, N.(s)	13.1.23	"	8.7.52	T	158-165	27.8.72
JAMES, L.R.	28.5.13	"	27.6.55	T	158-165	27.8.72
PETRIE, W.	26.12.25	"	25.7.61	T	158-165	27.8.72
LAFFEBER, Brigitta	2.8.48	Propagator, Forests Plants	20.9.72	T	90-108	20.9.72
Daylesford						
FARNABY, D.K., Dip.For. (Cres.)	24.2.20	District Forester	20.2.41	P	F-2	26.2.67
SQUIRES, G.J., B.Sc.F., Dip.For. (Cres.)	30.6.45	Forester	25.1.66	P	F-1	26.2.67
DIXON, R.C.	30.12.22	(Admin.)	10.11.52	A	D	10.11.58
HEALEY, C.M.(s)	7.12.25	Forest Overseer, Grade III	8.7.52	T	158-165	27.8.72
FULLER, R.W.H.	3.5.24	"	2.2.61	T	158-165	27.8.72
EDWARDS, J.E.	13.3.22	Forest Overseer, Grade II	4.6.65	T	137-150	27.8.72
RODGERS, B.F.	31.8.32	"	6.11.68	T	137-150	27.8.72
Eastern Otways						
TOLSHER, A.R., Dip.For. (Cres.)	3.9.30	District Forester	8.1.51	P	F-2	26.2.67
FULTON, R.H., Dip.For. (Cres.)	13.12.40	Assistant District Forester	3.1.61	P	F-1A	10.4.70
CAHILL, R.J., Dip.For. (Cres.)	17.3.44	Forester	25.1.66	P	F-1	26.2.67
MORONEY, R.K.	25.1.31	Assistant (Male), Grade I	1.6.72	T	71-83	1.6.72
CADDY, E.W.(s)	21.7.19	Forest Overseer, Grade III	8.7.52	T	158-165	27.8.72
DENHAM, A.G.	15.9.21	"	25.7.61	T	158-165	27.8.72
SPIERS, J.A.	31.10.35	Forest Overseer, Grade II	4.6.65	T	137-150	27.8.72
Geelong						
LELLIOTT, I.H., Dip.For. (Cres.)	25.6.43	Forester	5.1.65	P	F-1	26.2.67
MOORE, L.G.(s)	16.10.12	Forest Overseer, Grade III	8.7.52	T	158-165	27.8.72
DUNSMUIR, L.G.(s)	3.5.18	"	8.7.52	T	158-165	27.8.72
MAHONEY, J.T.(s)	7.7.26	"	3.9.56	T	158-165	27.8.72
CASTLEMAN, Sandra T.	12.10.46	Assistant, Grade I	3.2.71	T	F69-F82	9.1.72
Gellibrand						
SIMS, A.J., Dip.For. (Cres.)	9.7.34	District Forester	4.1.55	P	F-2	24.7.70
BEVERIDGE, A.L., Dip.For. (Cres.)	18.9.38	Assistant District Forester	4.1.60	P	F-1A	10.4.70
CLARK, M.D., B.Sc.F., Dip.For. (Cres.)	17.5.44	Forester	5.1.65	P	F-1	26.2.67
COLLIER, P.F., Dip.For. (Cres.)	16.4.47	"	3.1.68	P	F-1	3.1.68
WHITE, J.	29.6.15	Assistant (Male), Grade IV	7.3.68	T	116-122	28.5.72
WALLIS, D.H.(s)	21.9.21	Forest Overseer, Grade III	8.7.52	T	158-165	27.8.72
CAMERON, S.R.(s)	1.9.19	"	8.7.52	T	158-165	27.8.72
JOHNSTON, E.(s)	28.7.18	"	8.7.52	T	158-165	27.8.72
HOWELL, L.G.(s)	31.8.18	"	8.7.52	T	158-165	27.8.72
PAGE, E.V.	5.11.38	Forest Overseer, Grade II	4.6.65	T	137-150	27.8.72
McCALLUM, P.W.	5.2.43	"	6.11.68	T	137-150	27.8.72
MOLONEY, Jeanette F.	30.6.49	Typist, Grade I	21.12.66	T	F74-F86	9.1.72
Macedon						
INCOLL, J.A., Dip.For. (Cres.)	9.2.09	District Forester	1.1.29	P	F-2	26.2.67
HEISLERS, A.	18.9.10	Assistant District Forester	17.4.57	P	F-1A	10.4.70
NEWTON, R.S., Dip.For. (Cres.)	1.8.42	Forester	20.1.64	P	F-1	26.2.67
MORRISSEY, D.J.C.	30.6.50	Assistant (Male), Grade I	11.3.71	T	71-83	28.5.72
BICKERS, J.A.(s)	8.5.16	Forest Supervisor	3.11.32	T	168-175	27.8.72
KIRKHAM, S.J.	12.9.27	Forest Overseer, Grade II	4.6.65	T	137-150	27.8.72
TUNN, W.R.	29.10.34	"	6.11.68	T	137-150	27.8.72
HARRIS, W.G.	6.4.47	Propagator, Forest Plants	4.2.71	T	90-108	27.8.72

STATE FORESTS DEPARTMENT - Continued

Name	Date of Birth	Office	Date of First Appointment	Present Classification		
				Division	Class or Grade	Effective from—
FIELD GROUP - continued						
South-Western Division continued						
Trentham						
MORLEY, J.M., Dip.For. (Cres.)	3.2.28	District Forester	8.1.49	P	F-2	26.2.67
VERNON, B.G., Dip.For. (Cres.)	28.9.39	Assistant District Forester	3.1.62	P	F-1A	9.10.71
HAMMOND, M.J.	21.11.17	Assistant (Male), Grade II	19.4.68	T	91-97	17.3.72
FRANZKE, L.	23.4.12	Forest Overseer, Grade III	8.7.52	T	168-175	27.8.72
McLEOD, D.J. (s)	24.2.25	"	18.3.54	T	168-175	27.8.72
KELLY, D.C.	15.9.33	Forest Overseer, Grade II	4.6.65	T	137-150	27.8.72
SARTORI, I.T.	30.10.31	"	4.6.65	T	137-150	27.8.72
Western Division						
GILLESPIE, J.D., Dip.For. (Vic.), Dip.For. (Cres.)	3.4.23	Divisional Forester	30.1.42	P	F-7	16.2.68
Casterton						
CHAMBERS, T.H., Dip.For. (Cres.)	30.12.20	District Forester	30.1.42	P	F-2	28.7.67
McEWAN, F.W.	13.3.24	Assistant (Male), Grade II	12.5.64	T	91-97	9.1.72
FULTON, J.G. (s)	14.8.20	Forest Overseer, Grade III	8.7.52	T	158-165	27.8.72
MARTIN, K.M.	28.5.18	"	2.2.61	T	158-165	27.8.72
Dimboola						
MIDDLETON, W.G.D., Dip.For. (Cres.) (s)	28.9.26	District Forester	8.1.49	P	F-2	26.2.67
HOLLINGSWORTH, G.W., Dip.For. (Cres.)	31.1.43	Forester	20.1.64	P	F-1	26.2.67
WATSON, W.J.	7.11.41	(Admin.)	10.2.58	A	D	10.2.64
ELLIOTT, D.R. (s)	24.9.21	Forest Overseer, Grade III	8.7.52	T	158-165	27.8.72
SUTTON, B.	7.2.40	Forest Overseer, Grade I	28.10.71	T	118-129	27.8.72
POHLNER, H.O.	18.11.39	Propagator, Forest Plants	8.5.69	T	90-108	27.8.72
McPHEE, Heather J.	3.6.55	Typist, Grade I	5.1.72	T	JF-16	28.5.72
Heywood						
GRIFFIN, V.G., Dip.For. (Cres.)	20.8.34	District Forester	4.1.55	P	F-2	29.1.70
YOUNG, P.J., Dip.For. (Cres.)	12.10.42	Forester	5.1.65	P	F-1	26.2.67
SUGGATE, C.A.	29.10.49	"	4.1.72	P	F-1	4.1.72
ALDRIDGE, M.	26.4.30	Assistant (Male), Grade IV	4.12.51	T	116-122	28.5.72
HODGETTS, H. (s)	28.1.08	Forest Overseer, Grade III	8.7.52	T	158-165	27.8.72
RYLEY, R. (s)	1.1.15	"	8.7.52	T	158-165	27.8.72
ALDRIDGE, S.O. (s)	27.5.11	"	2.2.61	T	158-165	27.8.72
Mildura						
WILLIAMS, G.R., Dip.For. (Cres.)	4.2.30	District Forester	8.1.52	P	F-2	26.2.67
HARRISON, M.W.	8.10.29	Assistant (Male), Grade II	9.8.68	T	91-97	17.3.72
LOWNDES, H.M. (s)	6.6.24	Forest Overseer, Grade III	8.7.52	T	158-165	27.8.72
WARD, C.G. (s)	1.10.15	"	27.6.55	T	158-165	27.8.72
WEBB, B.F.	16.8.35	"	25.7.61	T	158-165	27.8.72
RUSSELL, H.W. (s)	2.11.15	Forest Overseer, Grade II	18.8.58	T	137-150	27.8.72
BIRD, W.D.	12.1.33	"	6.11.68	T	137-150	27.8.72
SAWYER, G.P.	1.3.40	"	6.11.68	T	137-150	27.8.72
RUSSELL, W.J.	9.4.29	Forest Overseer, Grade I	16.7.70	T	137-150	27.8.72
Rennick						
ALLEN, R.W., Dip.For. (Cres.)	2.3.36	District Forester	3.1.56	P	F-2	9.6.72
DIXON, R.D., B.Sc.F., Dip.For. (Cres.)	30.11.37	Assistant District Forester	3.1.61	P	F-1A	10.4.70
FYFE, R.M., B.Sc.F., Dip.For. (Cres.)	15.2.45	Forester	3.1.67	P	F-1	26.2.67
STEWART, G.G.	5.1.51	"	11.2.72	P	F-1	11.2.72
ALLEN, Coralie A.	12.12.42	Typist, Grade II	7.7.72	T	F89-F93	7.7.72
Stawell						
O'KANE, K.R., Dip.For. (Cres.)	3.12.18	District Forester	1.3.40	P	F-2	26.2.67
SPENCE, D.C., Dip.For. (Cres.)	14.10.37	Assistant District Forester	5.1.59	P	F-1A	10.4.70
SMITH, I.K., Dip.For. (Cres.)	26.2.40	"	3.1.62	P	F-1A	25.6.71

STATE FORESTS DEPARTMENT - Continued

Name	Date of Birth	Office	Date of First Appointment	Present Classification		
				Division	Class or Grade	Effective from—

FIELD GROUP - Continued

Western Division - continued						
Stawell - continued						
POOK, A.A., Dip.For. (Cres.)	11.11.46	Forester	3.1.68	P	F-1	3.1.68
ROGERS, Iris M. (s)	26.7.14	Clerk, Grade II	15.4.57	T	116-122	28.5.72
TAYLOR, S.G.	7.6.24	Forest Overseer, Grade III	25.7.61	T	158-165	27.8.72
MAIR, M.R.	1.5.36	"	25.7.61	T	158-165	27.8.72
SHILCOCK, D.M.	19.9.13	Forest Overseer, Grade II	28.2.67	T	137-150	27.8.72
COX, Edith I.	10.8.25	Typist, Grade I	24.3.58	T	F74-F86	9.1.72
MINISTRY OF TRANSPORT						
PATERSON, J.J., B.Com. (s)	14.9.21	Senior Research Officer	11.1.39	A	A	10.4.64
BANNISTER, P.J., B.Ec.	25.9.45	(Admin.)	1.2.63	A	B	22.1.71
WELLS, R.W.	19.9.48	Assistant (Male), Grade III	13.9.71	T	103-108	24.11.72
HIGGINS, T.H. (s)	13.10.17	Investigation Officer	22.8.51	T	208	17.11.72
COMPTON, J.N.	5.12.22	Investigation Officer, Assistant	6.7.70	T	135-154	28.5.72

TREASURY

Name	Date of Birth	Office	Date of First Appointment	Present Classification		
				Division	Class or Grade	Effective from—
COATES, E.W., B.Com.	30.11.16	Director of Finance	31.5.34	1st	\$22,200	14.11.71
BAKER, I.G., B.Com., A.A.S.A.	23.9.26	Deputy Director of Finance	15.3.43	A	A1(\$15,604)	28.5.72
WEBSTER, R.G., B.C.E., B.A., E.W.S., F.I.E.Aust.	26.10.25	Co-ordinator of Works	11.6.71	P	E-5	11.6.71
Central Administration						
CAMERON, J.D., D.P.A. (s)	24.8.23	Executive Officer	29.5.40	A	A1(\$12,209)	28.5.72
WATTS, W.C. (s)	21.4.18	Assistant Executive Officer (Admin.)	3.12.37	A	A	7.8.70
POUND, R.B., D.P.A.	7.5.27	"	3.5.44	A	B1	28.7.67
JONES, D.L.	16.9.43	"	4.1.60	A	C2	12.12.69
HANNAFORD, G.M.	19.3.40	"	9.12.63	A	C1	3.3.72
TANNER, E.M.P.**	19.3.47	"	14.6.68	A	C	29.1.71
CRONIN, B.T.	7.5.51	"	27.6.68	A	C	11.6.71
MORROW, N.J.	28.11.53	"	24.3.72	A	E	24.3.72
RODEN, P.J.	4.4.54	"	4.10.72	A	E	4.10.72
BULLOCK, W.M. (s)	12.11.22	Departmental Chauffeur	20.6.50	T	59-67	5.3.72
ARMSTRONG, Ethel U.	18.7.14	Stenographer, Grade III	1.7.42	T	F118-F125	9.1.72
Budget						
HOPKINS, H.J., B.Com., Dip.Pub. Adm., A.A.S.A., R.C.A.	2.6.30	Budget Officer	3.3.47	A	A1(\$12,209)	28.5.72
THOMAS, D.A., A.A.S.A.	7.8.38	Assistant Budget Officer (Works Programme) (Admin.)	7.11.55	A	A	1.10.71
BROWNBILL, E.C., B.Com.	8.3.13	"	25.10.55	A	B1	8.11.68
WADE, P.B., B.Com.	6.11.42	"	3.1.61	A	B1	26.11.71
WOOD, G.T., A.A.S.A., R.C.A.	3.3.43	"	4.1.60	A	B	4.7.69
COWAN, L.J.L.	10.9.44	"	15.2.63	A	B	11.2.72
WENDT, R.N.	22.2.39	"	23.10.64	A	C2	22.2.71
ROBERTS, D.G.	15.4.46	"	15.2.64	A	C1	21.5.71
SINNOTT, P.B., B.Ec.	31.1.48	"	20.10.70	A	C1	20.10.72
REYNOLDS, D.M., B.Ec.	29.1.51	"	24.2.72	A	C	6.10.72
SHEPHERDLY, M.L., B.Ec.	30.12.48	"	23.2.72	A	E	23.2.72
Accounts						
MACPHERSON, P.A.W., A.A.S.A. (s)	30.12.19	Accountant to the Treasury	3.4.37	A	A1(\$12,659)	28.5.72
LIVINGSTON, R.A., B.Com., A.A.S.A. (s)	10.1.24	Assistant Accountant to the Treasury	26.7.40	A	A1(\$11,309)	28.5.72
HEATH, F.C., A.A.S.A., R.C.A. (s)	6.6.18	Accounting Officer	12.9.35	A	A	15.4.65
FRIDDLE, M.N., A.A.S.A., R.C.A.	10.8.37	Investigating Officer	24.1.56	A	A	21.2.69
CARTER, A.L., A.A.S.A.	12.1.34	E.D.P.Planning Officer and Special Duties Officer (Admin.)	23.2.53	A	A	3.7.70
MEAGHER, W.T., A.A.S.A. (s)	30.12.23	"	10.3.41	A	B1	13.10.67
McLAREN, K.W., A.A.S.A.	22.2.29	"	16.2.48	A	B1	28.8.70
DEAYTON, P.J., A.A.S.A.	19.12.38	"	30.1.57	A	B	22.8.69
GIBSON, P., A.A.S.A.	26.10.31	"	16.2.48	A	B	23.10.70
BRIDGER, K.G.	5.12.29	"	8.11.48	A	C2	25.5.62
ELLIOTT, W.A., A.A.S.A.	10.10.28	"	4.2.57	A	C2	21.8.64
FLANAGAN, G.M.	22.2.21	"	12.12.46	A	C2	22.1.71
FRIEND, P.W.	5.9.46	"	19.2.65	A	C2	17.3.72
DUNN, P.L.	29.3.39	"	6.7.55	A	C1	23.7.65
ROCHE, D.	25.11.41	"	5.1.59	A	C1	26.5.67
MEARS, B.W.	12.1.45	"	3.1.61	A	C1	10.4.70
OLDHAM, R.G.	6.7.47	"	19.2.65	A	C1	26.5.72
TROUCHET, A.L.	3.7.44	"	1.2.62	A	C	15.7.66
FIRTH, E.H.	31.10.42	"	21.6.65	A	C	28.6.68
WEARNE, J.F.	31.7.47	"	27.6.66	A	C	19.9.69
ROEHRICHT, W.H., B.Com.	18.8.18	"	28.3.68	A	C	20.3.70
WELCH, L.C.M.	9.3.43	"	29.5.69	A	C	18.12.70
TURTON, G.L.	24.10.49	"	3.6.69	A	C	20.10.72
CLARK, G.E.	13.7.51	"	25.6.70	A	C	22.12.72
O'LEARY, B.P.	20.2.52	"	20.10.70	A	E	20.10.70
GRIFFIN, G.G.	16.2.50	"	26.10.70	A	E	26.10.70
TORGENSEN, D.F.	9.7.52	"	7.7.71	A	E	7.7.71
JOHNSTON, S.J.	8.6.51	"	22.7.71	A	E	22.7.71
CLAESSEN, I.D.	9.7.53	"	17.2.72	A	E	17.2.72
SPALDING, A.R.	27.12.53	"	12.4.72	A	E	12.4.72
MURPHY, V.A.	5.1.53	"	25.9.72	A	E	25.9.72
ASHBY, N.F.	13.4.53	"	27.9.72	A	E	27.9.72
SHEEDY, Kathleen A.M.	1.6.22	Clerk, Grade II	24.9.46	T	116-122	28.5.72
WEBER, Kathleen E. (Mrs.)	3.2.22	Machinist, Grade II	30.7.57	T	F87-F100	28.5.72
McCORKELL, Doreen F.	17.7.14	Machinist, Grade I	3.2.71	T	F78-F86	9.1.72
ZELENAY, Ljudmila (Mrs.)	16.4.33	"	15.2.71	T	F78-F86	9.1.72

** Seconded to Department of Health

TREASURY - Continued

Name	Date of Birth	Office	Date of First Appointment	Present Classification		
				Division	Class or Grade	Effective from—
REGISTRY OF CO-OPERATIVE SOCIETIES						
JUNGWIRTH, J.W. (s)	25.11.24	Registrar of Co-operative Housing Societies and Registrar of Co-operative Societies	6.11.41	A	A1(\$13,104)	28.5.72
SCOLLARD, R.F., A.A.S.A., D.P.A.	23.11.35	Deputy Registrar of Co-operative Housing Societies (Admin.)	5.12.51	A	A	30.7.71
LIDDELL, E.P., A.A.S.A., R.C.A. (s)	5.7.19	"	24.1.57	A	B1	13.9.68
CURRY, N.F., A.A.S.A., R.C.A.	16.3.35	"	23.2.53	A	B1	8.10.71
BLACKMAN, J.W.	24.6.41	"	29.1.58	A	B	23.7.71
HARRIS, T.W.P.	14.6.42	"	7.7.64	A	B	28.4.72
ROGERS, G.J. (s)	11.2.25	"	13.8.49	A	C2	4.8.60
ROGAN, P.J.	3.12.38	"	20.11.57	A	C2	18.9.70
PACE, C.J.	19.2.46	"	15.2.64	A	C2	23.7.71
FAZIO, J.V.	11.11.43	"	5.7.63	A	C2	22.9.72
KNIGHT, P.W.	11.6.37	"	12.1.55	A	C1	6.2.62
BUTCHER, C.E.	21.8.40	"	10.12.56	A	C1	14.1.66
MOORE, E.R.	13.11.45	"	2.3.63	A	C1	23.4.71
QUIRK, B.P.A.	30.9.46	"	15.2.64	A	C1	14.1.72
BRYDON, A.R.	20.9.46	"	27.6.66	A	C1	4.8.72
GAVIN, P.L.	3.6.50	"	29.5.69	A	C1	4.8.72
GARLAND, J.T.	20.2.46	"	15.2.63	A	C	1.12.67
BURNS, W.S.	2.10.41	"	26.10.65	A	C	2.10.70
PIETERSE, F.C.	29.11.49	"	28.6.68	A	C	4.2.72
PLANT, G.P.	7.6.48	"	19.10.70	A	E	19.10.70
DAFFEY, P.M.	29.6.53	"	20.7.71	A	E	20.7.71
RYAN, G.J.	26.7.52	"	3.8.71	A	E	3.8.71
GATT, C.	1.4.48	"	18.10.71	A	E	18.10.71
PENNY, G.H.	10.8.53	"	23.2.72	A	E	23.2.72
LAMB, M.O.	16.12.53	"	23.2.52	A	E	23.2.72
ORWIN, J.A.	22.4.51	"	7.4.72	A	E	7.4.72
SYMONDS, A.G.	20.10.28	Assessment Officer	16.12.59	T	191-199	11.6.72
DEW, L.	7.3.22	"	14.8.69	T	191-199	11.6.72
BACON, J.	28.6.16	Cash Register Operator, Grade I	1.4.63	T	109-129	28.5.72
HILL, Kathleen U.	27.3.49	Machinist, Grade III	18.10.66	T	F103-F105	9.1.72
DIDZIULIS, Regina (Mrs.)	6.7.15	"	4.2.71	T	F103-F105	9.1.72
CHLEBNIKOWSKI, Persida (Mrs.)	26.4.25	Machinist, Grade II	3.2.71	T	F87-F100	9.1.72
WADE, Gwenda T.	3.12.28	Stenographer, Grade III	23.12.53†	T	F118-F125	9.1.72
CHAPPLE, Norma L. (Mrs.)	22.6.23	Telephonist, Grade I	28.1.71	T	F69-F82	9.1.72
RUSHBY, Lindley	16.6.32	Typist, Grade II	9.2.71	T	F89-F93	9.1.72
KAVANAGH, Dianne M.	29.6.50	"	22.12.69	T	F89-F93	9.1.72
MILLER, Rhonda L.	13.12.52	Typist, Grade I	23.3.70	T	JF-16	28.5.72
REGISTRY OF ESTATE AGENTS						
CHRISTIE, A.P.	22.5.34	(Admin.)	4.8.52	A	B1	4.12.70
GLYNN, T.J.	20.7.35	"	12.11.56	A	B	20.10.72
WILSON, G.M.	15.1.50	"	4.3.69	A	C1	13.10.72
ORFORD, W.J.	6.9.50	"	28.10.69	A	E	28.10.69
MUMFORD, W.J.	9.10.54	"	17.8.72	A	E	17.8.72
BLACKBURN, C.A.	21.1.23	Investigating Officer	16.4.62	T	104-132	4.8.72
LOVE, D.J.	30.4.32	"	21.9.67	T	104-132	4.8.72
ALLEN, J.E.	6.4.41	"	13.11.72	T	104-132	13.11.72
SCHADE, H.C.	11.4.27	"	13.11.72	T	104-132	13.11.72
SUPERANNUATION BOARD						
LANCASTER, J.R. (s)	18.7.13	Secretary to the Superannuation Board	11.3.33	A	A1(\$11,750)	13.10.72
HASTIE, M.S.	17.11.34	Assistant Secretary State Superannuation Board (Admin.)	4.2.52	A	A	15.12.72
TEAGUE, K.M.	20.8.30	"	21.2.47	A	B	20.8.65
WALSH, B.	21.7.31	"	16.2.48	A	B	20.8.65
DOH, T.C., A.A.S.A., R.C.A.	14.7.24	"	12.1.55	A	B	31.5.66
WITTMAN, P.T., A.A.S.A.	23.12.30	"	19.10.54	A	B	4.8.70
MAGREE, G., D.P.A.	13.12.28	"	21.2.47	A	C2	7.2.62
CASH, T.G.	14.6.33	"	10.11.52	A	C2	30.9.66
WATSON, G.J.	11.8.43	"	3.1.61	A	C2	22.1.71
GLENNIE, P.J.	11.3.38	"	17.7.57	A	C2	26.1.71
KERR, J.A.	2.12.41	"	12.10.60	A	C2	25.2.72
BECKWITH, K.N.	27.12.43	"	4.1.60	A	C1	28.7.67
RHODEN, K.W.	4.11.43	"	1.2.62	A	C1	4.8.70
HARDIE, W.J.	12.2.45	"	1.3.63	A	C1	26.1.71
STENSHOLT, J.E.	3.2.44	"	1.2.63	A	C1	26.1.71
KEALY, J.J.	29.5.44	"	5.7.63	A	C1	11.6.71
CROZIER, P.K.N.	18.9.42	"	9.2.66	A	C1	18.6.71
DINGLE, J.F., D.P.A.	12.12.35	"	12.5.64	A	C	5.4.68
TYRRELL, F.M.	20.11.46	"	19.2.65	A	C	5.4.68

† Transferred or Reverted to the Public Service 23.12.53

TREASURY - Continued

Name	Date of Birth	Office	Date of First Appointment	Present Classification		
				Division	Class or Grade	Effective from—
SUPERANNUATION BOARD - continued						
JAMES, R.W.	21.5.45	(Admin.)	23.10.64	A	C	20.12.68
RENWICK, P.A.	22.2.49	"	17.7.68	A	C	18.12.70
RYBAIKO, E.	26.2.47	"	8.7.67	A	C	26.1.71
HUNT, C.E.	16.12.49	"	30.9.68	A	C	29.1.71
TREVETHAN, G.J.	22.2.48	"	6.7.67	A	C	11.6.71
RUSSO, P.R.	2.10.51	"	4.6.70	A	C	15.10.71
FORREST, N.E.	11.2.51	"	2.6.69	A	C	10.3.72
McINERNEY, M.P.	10.10.48	"	15.10.70	A	C	10.3.72
LAMBE, D.	10.3.48	"	30.10.69	A	C	30.5.72
PITT, B.V.	8.4.52	"	18.6.70	A	C	23.6.72
BOUCHER, R.C.	9.4.53	"	27.7.71	A	E	27.7.71
NOWAK, L.Z.	3.12.51	"	6.8.71	A	E	6.8.71
BUTTERFIELD, P.R.	21.7.53	"	28.3.72	A	E	28.3.72
ROBERTS, C.W.	5.6.54	"	29.3.72	A	E	29.3.72
ELLIS, G.H.	14.12.54	"	2.5.72	A	E	2.5.72
O'MARA, Joan M.	10.2.27	Assistant, Grade I	24.3.58	T	F69-F82	9.1.72
TENDER BOARD						
WATSON, E.P., D.P.A.	16.4.09	(Admin.)	11.9.24	A	B1	4.6.65
PAWSON, J.M.	3.5.35	"	4.2.52	A	B	19.5.72
BENGOUGH, G.T.	4.10.30	"	23.1.50	A	C2	9.8.68
OORLOFF, R.H., D.P.A.	12.10.40	"	8.6.62	A	C1	11.9.70
MOLLOY, T.P.	21.11.53	"	7.3.72	A	E	7.3.72
NICKELL, Jean S.	16.6.08	Typist, Grade II	29.8.42	T	F89-F93	9.1.72
GOVERNMENT PRINTING OFFICE						
RIXON, C.H.	4.4.12	Government Printer	8.3.38	P	Special	
BEVAN, R.(s)	19.2.22	Deputy Government Printer	19.5.47	T	(\$14,804)	28.5.72
PETERS, R.D., A.A.S.A.(s)	12.10.13	Secretary and Accountant	4.3.33	A	251-266 A1(\$11,759)	27.8.72 28.5.72
Accounts						
JONES, J.F., Dip.Com., A.A.S.A.(s)	4.10.25	(Admin.)	3.5.44	A	B1	29.8.69
ANDREWS, N.F., A.A.S.A.	22.9.38	"	3.1.56	A	B	14.11.69
JOSEPH, L.M.	1.9.34	"	15.2.60	A	C1	25.7.69
KRUPA, G.J.	23.9.48	"	30.7.68	A	C	16.6.72
McLAUGHLAN, G.J.	1.10.50	"	29.5.69	A	C	3.11.72
LEGGATT, R.J.	26.12.51	"	13.10.71	A	E	13.10.71
SAID, J.	29.1.54	"	4.10.72	A	E	4.10.72
BAKAI, A.J.	23.3.50	"	4.10.72	A	E	4.10.72
SOVENY, Catherine (Mrs.)	8.3.26	Machinist, Grade III	11.2.71	T	F103-F105	9.1.72
Press Advertising						
MORIARTY, J.M.(s)	11.6.47	(Admin.)	27.6.66	A	C	16.7.71
TUCCIO, G.P.	17.6.51	"	18.10.71	A	E	18.10.71
TABONE, V.	24.3.37	Assistant (Male), Grade I	18.11.71	T	71-83	9.1.72
Costing						
ADLAM, J.A.	27.5.43	(Admin.)	1.2.62	A	C2	16.6.72
KETELAAR, J.	11.12.51	"	23.6.69	A	E	23.6.69
WALSH, M.D.	17.4.51	"	23.6.70	A	E	23.6.70
TRICARICO, V.J.	27.7.52	"	2.8.71	A	E	2.8.71
ENGLERT, H.J.	9.7.52	"	21.10.71	A	E	21.10.71
VALLI, J.J.	2.7.53	"	2.5.72	A	E	2.5.72
JORDAN, A.R.(s)	5.1.14	Assistant (Male), Grade IV	15.3.43	T	116-122	28.5.72
HUGHES, T.R.	18.4.21	Assistant (Male), Grade II	3.6.57	T	91-97	9.1.72
TWYFORD, J.R.	26.2.49	"	16.3.71	T	91-97	26.5.72
BOWTELL, J.N.	20.5.08	Subscriptions Officer	15.3.43	T	141	7.7.72
Sale of Publications						
SIPOS, E.	17.11.08	(Admin.)	26.8.57	A	C2	8.1.71
SHERRY, C.	13.1.15	"	27.4.59	A	C1	12.3.71
TROISE, E.A.	10.4.50	"	30.10.69	A	E	30.10.69
SWANSON, R.P.	12.1.09	Assistant (Male), Grade I	13.10.69	T	71-83	9.1.72
KOROMPAY, F.	29.11.12	"	8.11.71	T	71-83	9.1.72

TREASURY - Continued

Name	Date of Birth	Office	Date of First Appointment	Present Classification		
				Division	Class or Grade	Effective from—
GOVERNMENT PRINTING OFFICE - continued						
Sale of Publications - continued						
O'HEHIR, Mary J.	18.10.22	Assistant, Grade I	3.2.69	T	F69-F82	9.1.72
AHERN, Rosie	14.7.24	Typist, Grade II	9.3.50	T	F89-F93	9.1.72
Staff, Correspondence, &c.						
MOLLOY, J.A.F.	12.8.27	(Admin.)	16.7.57	A	C2	11.12.70
WOODS, Marjory J.	10.1.20	Clerk, Grade II	3.1.67	T	116-122	28.5.72
GRAHAM, Pamela M.	28.8.42	Telephonist, Grade I	10.8.66	T	F69-F82	9.1.72
Stores						
MacGIBBON, B.J.	23.2.30	(Admin.)	30.1.56	A	C2	6.5.72
SALEM, L.J.	1.1.53	"	6.8.71	A	E	6.8.71
BROWN, C.J.	1.5.53	"	22.8.72	A	E	22.8.72
CARR, J.L.	26.12.13	Assistant (Male), Grade III	12.5.67	T	103-108	9.1.72
MACKAY, R.	28.9.15	Fork Lift Truck Operator	14.7.67	T	54-70	27.8.72
KOLOKAS, V.	10.4.72	"	8.3.72	T	54-70	27.8.72
McARDLE, F.W.	7.8.13	Paper Officer	29.8.42	T	136-154	27.8.72
MOORHOUSE, T.	16.1.20	Stationer	23.9.44	T	114-132	27.8.72
BRACK, W.A.(s)	10.10.16	Storekeeper, Grade II	11.4.62	T	102-114	16.7.72
BREAKS, R.	16.5.32	Storeman, Senior	28.7.59	T	64-80	27.8.72
AUTON, W.A.F.(s)	15.10.08	Storeman, General Store	24.9.51	T	54-70	27.8.72
HANLEY, J.W.(s)	23.10.18	Storeman	13.5.54	T	50-65	27.8.72
BERTO, G.	24.12.30	"	20.8.71	T	50-65	27.8.72
CHEERRY, S.W.	2.11.15	"	20.8.71	T	50-65	27.8.72
KENT, K.L.C.	11.11.26	"	5.11.71	T	50-65	27.8.72
BYRNE, E.W.	8.6.14	Stores Inwards Officer	17.11.58	T	77-96	27.8.72
Warehouse						
HARDIMAN, T.W.	29.11.12	Warehouseman	19.5.47	T	69-85	27.8.72
CLARKE, R.M.	26.1.24	Warehouseman, Assistant	4.9.67	T	54-70	27.8.72
Binding						
KING, A.S.(s)	30.4.22	Binding Overseer	19.5.47	T	205	27.8.72
BALL, A.F.	17.9.12	Foreman Binder	19.5.47	T	191	27.8.72
JOHNSON, V.D.(s)	6.8.10	"	19.5.47	T	191	27.8.72
McDOUGALL, D.J.C.(s)	2.7.17	Binding, Machine Folder, Head	18.11.48	T	114-132	27.8.72
CHRISTOPHERSON, L.K.	15.6.27	Binding, Head Finisher	5.6.50	T	103-124	27.8.72
BRODIE, L.J.(s)	21.2.17	Binder, Head	19.5.47	T	103-124	27.8.72
SOMERVILLE, A.J.	15.4.22	Binder	19.5.47	T	95-114	27.8.72
McPHAIL, H.S.(s)	15.3.11	"	19.5.47	T	95-114	27.8.72
MAYBERRY, R.G.(s)	30.9.21	"	19.5.47	T	95-114	27.8.72
CHARLES, S.D.	3.3.08	"	18.11.48	T	95-114	27.8.72
McALLISTER, R.G.	24.3.35	"	9.4.57	T	95-114	27.8.72
WILLCOX, A.G.(s)	16.9.12	"	27.4.51	T	95-114	27.8.72
DAYMOND, M.(s)	4.5.22	"	28.7.53	T	95-114	27.8.72
MURIN, L.	3.5.30	"	16.1.56	T	95-114	27.8.72
MOORE, K.F.	9.4.41	"	17.2.64	T	95-114	27.8.72
PATMORE, D.J.	22.9.43	"	17.12.64	T	95-114	27.8.72
ANSTAY, P.W.	23.9.43	"	16.7.65	T	95-114	27.8.72
FOOTE, G.H.C.	4.4.15	"	21.5.70	T	95-114	27.8.72
HAMILTON, R.J.	26.2.49	"	24.2.71	T	95-114	27.8.72
ALLEN, J.S.	18.12.49	"	5.3.71	T	95-114	27.8.72
MINCA, Silvana (Mrs.)	15.9.21	Binder, Quarter	12.2.71	T	F40-F53	27.8.72
McKIE, Ethel M. (Mrs.)	17.6.20	"	4.5.72	T	F40-F53	27.8.72
MINEO, S.	30.1.31	Binding Assistant	17.12.64	T	39-53	27.8.72
DANN, E.T.	19.10.19	Binding, Guillotine Operator	3.6.55	T	95-114	27.8.72
COVENTRY, M.(s)	10.5.20	"	11.4.62	T	95-114	27.8.72
HAMMOND, O.J.	30.3.14	Binding, Leather Cutter	19.5.47	T	120-138	27.8.72
MIZZI, J.	26.4.44	Binding, Machine Folder	10.4.68	T	40-54	27.8.72
FARRUGIA, A.	30.12.43	"	17.10.66	T	40-54	27.8.72
MacLEOD, K.W.(s)	15.11.20	Foreman, Paper Ruler	19.5.47	T	191	27.8.72
ROSS, A.K.	27.4.22	Binding, Paper Ruler, Leading Hand	19.5.47	T	103-124	27.8.72
BULL, R.	14.1.41	Binding, Paper Ruler	27.5.63	T	95-114	27.8.72
NEWSON, G.B.	12.11.47	"	1.8.69	T	95-114	27.8.72
COSTER, A.V.	4.4.28	"	1.8.69	T	95-114	27.8.72
TUCKER, Edna	31.10.22	Binding, Forewoman	28.1.60	T	F92	27.8.72
BAKER, Florence E. (Mrs.)	8.12.20	"	23.11.65	T	F92	27.8.72
FLANNERY, Iris M.	13.3.31	"	21.5.62	T	F92	27.8.72
RUMBOLD, Faith	25.8.18	"	3.6.55	T	F92	27.8.72
KEILY, June L. (Mrs.)	20.9.35	Book Folder	18.9.67	T	F38-F51	27.8.72

TREASURY - Continued

Name	Date of Birth	Office	Date of First Appointment	Present Classification		
				Division	Class or Grade	Effective from—
GOVERNMENT PRINTING OFFICE - continued						
Binding - continued						
JENKINS, Dorothea E. (Mrs.)	16.11.20	Book Folder	2.2.71	T	F38-F51	27.8.72
KOUTZLIAPHARAS, Mary (Mrs.)	3.3.40	"	2.2.71	T	F38-F51	27.8.72
INGRAM, Mary M. (Mrs.)	13.6.23	"	3.2.71	T	F38-F51	27.8.72
ABRAHAM, Ina (Mrs.)	12.1.26	"	3.2.71	T	F38-F51	27.8.72
MORRITT, Eileen (Mrs.)	27.1.22	"	9.2.71	T	F38-F51	27.8.72
MORRIS, Rosalie (Mrs.)	15.4.38	"	9.2.71	T	F38-F51	27.8.72
BELL, Phyllis R. (Mrs.)	5.7.27	"	12.2.71	T	F38-F51	27.8.72
YOUNG, Catharina M. (Mrs.)	30.7.26	"	15.2.71	T	F38-F51	27.8.72
JONES, Blanche M. (Mrs.)	8.4.20	"	21.6.72	T	F38-F51	27.8.72
THOMSON, Marie J. (Mrs.)	17.10.20	"	29.6.72	T	F38-F51	27.8.72
STURM, Lydia (Mrs.)	16.4.30	Book Folder and Sewer	12.2.71	T	F40-F53	27.8.72
NORRHE, Rosemary M. (Mrs.)	7.10.36	Leading Hand	21.7.65	T	F45-F57	27.8.72
SPOONER, Dorothy (Mrs.)	16.4.18	"	12.2.71	T	F45-F57	27.8.72
BROWN, Karlos D.	8.9.43	"	12.12.68	T	F45-F57	27.8.72
JONES, Effie	18.8.18	"	31.5.71	T	F45-F57	8.9.72
UNSWORTH, Edith A.	24.4.15	Machinist, Envelope	4.4.51	T	F40-F53	27.8.72
Composing, 6c.						
JONES, W.H. (s)	14.10.13	Printing Overseer	15.9.36	T	205	27.8.72
LAMBERT, M.E. (s)	25.7.13	Foreman, Compositor	15.3.43	T	196	27.8.72
COUCH, C.R. (s)	22.12.21	"	19.5.47	T	196	27.8.72
EATON, S. (s)	28.2.23	"	18.3.49	T	196	27.8.72
GRENFELL, A.J.	20.11.15	Foreman, Line Composing	9.2.49	T	196	27.8.72
MARTIN, L.E.	18.5.29	Foreman, Line Composing (Night)	9.4.58	T	196	15.9.72
GRAHAM, I.E.	25.5.37	Foreman, Monotype Composing	31.8.62	T	196	27.8.72
CROOK, D.A. (s)	1.12.21	Foreman, Stereotyper.	19.5.47	T	191	27.8.72
COGHLAN, K.S.	21.9.30	Sub-Foreman	1.7.57	T	114-132	27.8.72
SWAN, J.J. (s)	29.12.22	"	19.5.47	T	114-132	27.8.72
GARDNER, J.F.	1.8.09	"	19.5.47	T	114-132	27.8.72
TANNOCK, B.T. (s)	7.2.16	"	19.5.47	T	114-132	27.8.72
HOLT, N. (s)	27.4.24	"	23.12.49	T	114-132	27.8.72
POWELL, K.B.	20.11.36	Operator, Linotype	26.11.58	T	114-133	27.8.72
ZIMNY, J.	3.6.09	"	2.9.63	T	114-133	27.8.72
TRAIN, T.H. (s)	2.4.13	"	2.9.63	T	114-133	27.8.72
BENNETT, P.C.	26.6.39	"	31.8.62	T	114-133	27.8.72
HEARD, C.D.	9.2.49	"	16.7.70	T	114-133	27.8.72
FITZGERALD, J.W.	23.9.48	"	8.3.72	T	114-133	27.8.72
GRAHAM, J.E.	8.3.44	Operator, Monotype	12.7.66	T	114-133	27.8.72
HOCKING, A.J.	9.11.45	"	24.4.67	T	114-133	27.8.72
YOUNG, K.	26.12.21	"	3.8.64	T	114-133	27.8.72
BILLINGS, T. (s)	16.8.15	Foreman Reader	19.5.47	T	196	27.8.72
WALKER, J.F.	29.10.11	Reader, Chief	19.5.47	T	120-138	27.8.72
WHORLOW, O.C.	30.11.16	Reader (Male)	19.5.47	T	99-121	27.8.72
RUSSELL, G.W.	9.11.34	"	25.6.56	T	99-121	27.8.72
CAMPBELL, R.H.	18.9.13	"	23.12.49	T	99-121	27.8.72
STEVENS, W. (s)	2.11.18	"	20.6.50	T	99-121	27.8.72
GUY, D.H.C. (s)	21.1.24	"	3.6.55	T	99-121	27.8.72
MATTERS, H.L.G.	25.6.16	"	18.8.66	T	99-121	27.8.72
NELSON, W.F.	16.12.14	"	19.5.47	T	99-121	27.8.72
STONEHOUSE, R.A.	13.12.09	"	8.3.61	T	99-121	27.8.72
POPE, R.A.	4.6.43	"	20.8.71	T	99-121	27.8.72
PERERA, M.E.S.	4.12.18	"	16.7.70	T	99-121	27.8.72
OWENS, Carmel R.	13.6.30	Reader's Assistant	29.10.51	T	F38-F51	27.8.72
BLISS, Freda F.	8.12.11	"	30.7.53	T	F38-F51	27.8.72
GAPFNEY, Dorothy K.	2.10.21	"	17.7.62	T	F38-F51	27.8.72
JEFFRIES, Shirley	14.8.23	"	19.5.47*	T	F38-F51	27.8.72
LOWE, Zena M. (Mrs.)	10.9.17	"	11.1.71	T	F38-F51	27.8.72
ETHERINGTON, Gwendoline (Mrs.)	5.8.27	"	29.1.71	T	F38-F51	27.8.72
PERERA, Marlen L. (Mrs.)	4.5.25	"	9.2.71	T	F38-F51	27.8.72
WHITE, Dorothy P.R. (Mrs.)	8.12.15	"	12.2.71	T	F38-F51	27.8.72
SMITH, K.	8.9.27	Monotype Caster, Leading Hand	3.6.55	T	64-80	1.9.72
CAUCHI, P.	18.7.42	Monotype Caster	3.8.64	T	55-69	27.8.72
REID, P.J.	23.12.36	"	17.12.64	T	55-69	27.8.72
ROGAN, L.A.	7.2.44	"	19.1.67	T	55-69	27.8.72
GRIXTL, C.	21.8.46	"	10.8.70	T	55-69	27.8.72
WILLIAMS, S.J. (s)	23.1.12	Pressman, Head	21.6.39	T	103-124	27.8.72
WYNNE, A.W. (s)	18.1.23	Pressman	19.5.47	T	95-114	27.8.72
CARTER, S.T.W.	24.9.25	"	25.3.49	T	95-114	27.8.72
McDONALD, V.J.	30.12.27	"	20.6.50	T	95-114	27.8.72
DE MORTON, A.W.F.	5.5.18	Mechanic, Linotype, Leading Hand	6.5.48	T	103-124	27.8.72
CHEESEMAN, I.G.	22.10.44	Mechanic, Linotype	31.3.65	T	95-114	27.8.72
CARBONARO, C.	19.8.46	"	8.8.69	T	95-114	27.8.72
MITCHELL, J.B.H. (s)	24.12.11	Linotype Assistant	28.7.59	T	44-55	27.8.72
YAKLEY, A.L. (s)	14.9.15	Leading Hand (Male)	9.2.49	T	103-124	27.8.72
WREN, C.	23.10.29	"	9.4.58	T	103-124	27.8.72

* Services Not Continuous

TREASURY - Continued

Name	Date of Birth	Office	Date of First Appointment	Present Classification		
				Division	Class or Grade	Effective from—

GOVERNMENT PRINTING OFFICE - continued

Composing, &c. - continued

TOOGOOD, R.J.(s)	15.8.08	Leading Hand (Male)	30.5.58	T	103-124	27.8.72
WELLINGTON, L.W.	2.1.10	Compositor in Charge of Material	19.5.47	T	99-121	27.8.72
GLEESON, E.J.B.	4.10.10	Foreman Compositor	19.5.47	T	196	27.8.72
MATTHEWS, R.T.(s)	2.9.09	Compositor	27.6.44	T	95-114	27.8.72
LAWLER, A.B.	20.5.10	"	3.6.55	T	95-114	27.8.72
GRINTER, D.J.(s)	6.8.24	"	3.6.55	T	95-114	27.8.72
RYTEL, K.	25.2.12	"	24.1.56	T	95-114	27.8.72
EVANS, J.M.(s)	13.9.11	"	26.11.58	T	95-114	27.8.72
A'HEARN, V.J.	9.4.37	"	31.8.62	T	95-114	27.8.72
RYAN, R.J.	25.5.38	"	31.8.62	T	95-114	27.8.72
GOODMAN, F.G.	29.2.32	"	11.6.63	T	95-114	27.8.72
MARSHALL, K.J.	6.9.42	"	21.12.64	T	95-114	27.8.72
DE BONO, J.	16.5.15	"	4.11.65	T	95-114	27.8.72
FARSO, R.	29.5.33	"	12.7.66	T	95-114	27.8.72
HODGSON, A.J.	25.12.31	"	31.8.62	T	95-114	27.8.72
NELSON, D.E.J.	12.3.45	"	22.10.68	T	95-114	27.8.72
BENNETT, C.F.	22.4.45	"	16.7.70	T	95-114	27.8.72
AGIUS, J.A.	17.10.37	"	16.7.70	T	95-114	27.8.72
HEATHWOOD, K.J.	7.6.47	"	16.7.70	T	95-114	27.8.72
COULSTON, R.K.	1.11.47	"	25.6.71	T	95-114	27.8.72
DANIEL, J.I.	8.5.49	"	25.6.71	T	95-114	27.8.72
FIJAT, B.	12.4.34	"	25.6.71	T	95-114	27.8.72
LEGGE, M.J.	4.8.49	"	25.6.71	T	95-114	27.8.72
BARNES, W.	20.4.30	"	25.6.71	T	95-114	27.8.72
GEORGHIOU, C.	10.7.18	"	25.6.71	T	95-114	27.8.72
BRADLEY, D.R.	16.11.40	"	25.6.71	T	95-114	27.8.72
RIGAKOS, N.	21.8.41	"	26.7.72	T	95-114	27.8.72
EGAN, G.M.	11.2.50	"	26.7.72	T	95-114	27.8.72
SMITH, P.R.	26.8.50	"	26.7.72	T	95-114	27.8.72
HIGGINS, A.D.	27.4.45	"	26.7.72	T	95-114	27.8.72
KELLY, P.J.	28.5.50	"	26.7.72	T	95-114	27.8.72
SCOTT, I.S.	29.6.45	"	26.7.72	T	95-114	27.8.72
DOBNEY, L.A.	5.4.33	"	26.7.72	T	95-114	27.8.72
IONESCO, I.I.	20.3.26	"	26.7.72	T	95-114	27.8.72
KNIGHT, G.M.	15.5.47	"	26.7.72	T	95-114	27.8.72
HANANE, J.	19.4.21	"	26.7.72	T	95-114	27.8.72
NEWSON, D.S.(s)	19.7.16	Stereotyper	3.6.55	T	95-114	27.8.72
CARLE, S.J.	21.6.45	"	6.4.66	T	95-114	27.8.72
BAXTER, K.J.	7.12.49	"	28.6.72	T	95-114	27.8.72
PILKINGTON, Aileen M.	6.6.19	Nurse	16.5.66	T	F116-F142	28.5.72
PATTEN, V.S.	1.2.15	Work Progress Officer	19.5.47	T	114-132	27.8.72

Machining, &c.

SPICER, A.G.	20.9.14	Letterpress Overseer	2.8.45	T	205	27.8.72
CARLETON, G.C.G.	8.5.22	Foreman, Letterpress	19.5.47	T	191	27.8.72
GILBERT, J.J.	1.12.16	Machineman, Head, and Night Foreman	19.5.47	T	191	27.8.72
MCWILLIAM, L.P.	28.12.26	Machineman, Leading Hand	17.1.50	T	103-124	27.8.72
CHILTON, T.M.	3.5.21	Machineman	19.5.47	T	95-114	27.8.72
PERRYMAN, T.G.(s)	23.10.10	"	5.3.48	T	95-114	27.8.72
WILLIAMS, L.	16.2.34	"	6.3.61	T	95-114	27.8.72
ABRAHAM, W.D.(s)	19.9.25	"	20.9.51	T	95-114	27.8.72
CARLAND, B.D.	8.6.25	"	20.9.51	T	95-114	27.8.72
AVENT, E.V.(s)	7.12.11	"	20.9.51	T	95-114	27.8.72
GEORGE, K.W.	6.6.41	"	28.5.63	T	95-114	27.8.72
BRODIE, J.L.	26.1.41	"	19.10.62	T	95-114	27.8.72
BEUCICH, J.	29.7.19	"	27.5.57	T	95-114	27.8.72
CHIOS, A.	17.5.13	"	10.11.58	T	95-114	27.8.72
AMBROSET, A.	5.6.31	"	10.11.58	T	95-114	27.8.72
WOLF, H.P.	26.9.12	"	10.11.58	T	95-114	27.8.72
POUSSARD, N.F.	5.2.23	"	26.2.64	T	95-114	27.8.72
ORDNER, N.G.(s)	20.2.45	"	19.4.66	T	95-114	27.8.72
DELL, A.G.	17.7.43	"	20.4.66	T	95-114	27.8.72
WHEELER, A.R.	23.4.46	"	26.9.67	T	95-114	27.8.72
TURNER, N.W.	16.8.36	"	26.9.67	T	95-114	27.8.72
SYMINGTON, M.	22.6.32	"	12.1.68	T	95-114	27.8.72
AQUILINA, A.	5.9.45	"	13.1.69	T	95-114	27.8.72
RICHARDS, R.J.	25.7.34	"	13.1.69	T	95-114	27.8.72
HEALY, R.McM.	3.6.45	"	13.1.69	T	95-114	27.8.72
PYKE, B.R.	4.9.47	"	13.1.69	T	95-114	27.8.72
TABONE, E.G.J.	27.12.46	"	23.4.69	T	95-114	27.8.72
MORUCCI, G.	21.8.35	"	14.1.71	T	95-114	27.8.72
STEPHENSON, J.R.	20.6.47	"	31.5.71	T	95-114	27.8.72
AMIGUET, R.W.	8.12.48	"	4.10.71	T	95-114	27.8.72
BENNETT, M.J.	23.9.49	"	4.10.71	T	95-114	27.8.72
BURLAND, A.W.	1.3.49	"	3.3.72	T	95-114	27.8.72
SMITH, Mavis J.	16.1.13	Feeder	27.3.56	T	F38-F51	27.8.72

TREASURY - Continued

Name	Date of Birth	Office	Date of First Appointment	Present Classification		
				Division	Class or Grade	Effective from—
GOVERNMENT PRINTING OFFICE - continued						
Machining, &c. - continued						
WATKINS, A.J.B.	29.4.15	General Assistant	29.4.68	T	39-53	27.8.72
CODY, E.C.	30.5.08	Letterpress Assistant	1.7.57	T	46-60	27.8.72
McINTOSH, P.C.	22.9.40	"	18.12.62	T	46-60	27.8.72
FIRESTONE, J.G.	3.9.16	"	17.10.66	T	46-60	27.8.72
OSOWICKI, A.	15.1.12	"	27.8.71	T	46-60	27.8.72
MUSCAT, G.	3.2.42	"	27.8.71	T	46-60	27.8.72
Production Office						
SHORES, D.C.(s)	17.3.09	Computer	15.9.36	T	205	27.8.72
SKELTON, K.J.	8.4.41	Computer,Assistant	31.8.62	T	191	27.8.72
POLLOCK, D.C.H.	22.10.10	Officer in Charge,Duplicating	17.8.56	T	93-112	27.8.72
McCLARE, R.J.	3.3.37	Planning Officer	26.11.58	T	200	27.8.72
BLAKE, E.R.	15.10.26	Planning Officer,Assistant	23.12.49	T	125-142	27.8.72
Process						
TRUSCOTT, E.C.D.	26.4.13	Foreman,Photo Process	19.5.47	T	196	27.8.72
BRIGHT, L.S.(s)	26.2.13	Sub-Foreman,Photo Lithographer	19.5.47	T	114-132	27.8.72
SARIS, G.V.	7.3.46	Photo Lithographer	10.3.72	T	100-119	27.8.72
BLACKMAN, C.W.	4.12.43	Sub-Foreman,Photo Engraver	28.2.64	T	131-148	27.8.72
Offset Printing						
ROWLANDS, J.	7.9.27	Foreman,Offset	20.6.50	T	196	27.8.72
GIBSON, D.L.(s)	28.11.13	Foreman,Small Offset	11.1.46	T	184	27.8.72
ASKEW, G.P.J.(s)	23.5.24	Printer,Lithographic,Leading Hand	19.5.47	T	103-124	27.8.72
CLUGSTON, W.	6.10.21	Printer,Lithographic	27.6.44	T	95-114	27.8.72
SWALWELL, R.P.	19.1.15	"	27.6.44	T	95-114	27.8.72
TRUSCOTT, A.C.	23.10.38	"	15.11.60	T	95-114	27.8.72
CROFT, C.W.(s)	2.7.13	"	3.6.55	T	95-114	27.8.72
AHRONSON, R.V.	1.11.25	"	30.8.71	T	95-114	27.8.72
O'BRIEN, K.St.L.(s)	1.9.22	Printer,Lithographic,Assistant	20.6.50	T	46-60	27.8.72
HALL, D.R.	25.10.31	"	12.1.56	T	46-60	27.8.72
WILCOCKS, R.	25.6.28	"	10.10.69	T	46-60	27.8.72
FERRERI, V.	19.11.39	"	26.8.71	T	46-60	27.8.72
SWANSON, J.D.	20.5.41	Printer,Small Offset	22.5.70	T	75-100	27.8.72
RIVERANS, A.	10.3.18	"	23.8.61	T	75-100	27.8.72
HULL, Ethel M.(Mrs.)	11.7.22	Typist,Grade II	2.2.71	T	F89-F93	9.1.72
Security Printing						
WILLIAMS, T.G.	6.9.13	Machineman,Confidential Room	17.1.50	T	100-119	27.8.72
WALKER, J.E.(s)	9.1.13	Machineman,Security Printing	19.5.47	T	99-121	27.8.72
ALFORD, T.C.(s)	25.1.20	Security Officer	27.5.46	T	184	27.8.72
HUXLEY, V.A.	28.11.14	Security Assistant	17.12.62	T	39-53	27.8.72
Ticket Printing						
STANLEY, G.L.J.	19.5.11	Foreman,Ticket Printer (Periodical)	8.8.42	T	196	27.8.72
WEBB, G.(s)	15.8.12	Foreman,Ticket Printer	19.5.47	T	184	27.8.72
SLOPER, N.L.(s)	23.2.25	Ticket Printer,Leading Hand	19.5.47	T	95-114	27.8.72
GORDON, B.K.	7.1.35	Ticket Printer (Periodical), Leading Hand	31.8.62	T	103-124	27.8.72
MARCH, W.J.	26.12.44	Ticket Printer	14.10.66	T	57-72	27.8.72
McCLOSKEY, D.C.	16.5.26	"	9.5.72	T	57-72	27.8.72
Maintenance						
BOURNE, D.S.	21.12.08	Engineer,Chief and Maintenance Officer	19.5.47	T	205	27.8.72
WYATT, J.A.G.(s)	25.7.12	Engineer,Second	17.8.56	T	184	27.8.72
PACCHINI, S.	20.9.29	Engineer,Composing Machines	5.5.61	T	184	17.9.72
GROTTO, L.	17.7.21	Engineer,Leading Hand	5.5.61	T	103-124	27.8.72
GRITTI, A.	23.4.48	"	9.10.70	T	103-124	27.8.72
CIRELLI, A.	11.12.49	"	27.8.71	T	103-124	27.10.72
WING, A.D.	23.3.22	Electrician,Chief	26.7.50	T	196	27.8.72
JAMES, M.W.	1.6.47	Electrician,Leading Hand	20.8.69	T	103-124	27.8.72
CARR, R.G.	8.1.19	General Assistant,Foreman	27.4.72	T	57-72	27.8.72
GAFA, G.	24.10.19	General Assistant	27.4.72	T	39-53	27.8.72

TREASURY - Continued

Name	Date of Birth	Office	Date of First Appointment	Present Classification		
				Division	Class or Grade	Effective from—
GOVERNMENT PRINTING OFFICE - continued						
Maintenance - continued						
HAMILTON, A.	9.10.08	Doorkeeper	23.8.61	T	39-53	27.8.72
JACOB, A.	3.4.14	Printer's Joiner, Leading Hand	4.11.65	T	103-124	27.8.72
LENNOX, T.K.	24.3.23	"	21.7.72	T	95-114	27.8.72
Despatch, &c.						
JONES, Lesley M.	16.6.24	Assistant, Grade I	5.9.50	T	F69-F82	9.1.72
ARMSTRONG, Florence I. (Mrs.)	25.2.18	"	28.1.71	T	F69-F82	9.1.72
RYAN, Melba F. (Mrs.)	31.3.27	"	9.2.71	T	F69-F82	9.1.72
PYKE, Diane F. (Mrs.)	17.2.47	"	9.2.71	T	F69-F82	9.1.72
DUNN, D.J.	25.3.09	Despatch Officer	3.4.41	T	120-138	27.8.72
MORRIS, H.A. (s)	1.3.13	Despatch Officer, Assistant	19.5.47	T	73-90	27.8.72
SHARP, N.W. (s)	8.2.13	Despatcher, Grade II	27.4.51	T	54-70	27.8.72
ROBINSON, H.W.	11.9.15	Despatcher, Grade I	20.6.50	T	50-65	27.8.72
O'CONNELL, R.J. (s)	20.11.23	"	6.7.59	T	50-65	27.8.72
DOWNER, H.A.	5.9.10	"	21.8.68	T	50-65	27.8.72
QUAYLE, R.H.	1.9.31	"	23.9.66	T	50-65	27.8.72
BONNICL, J.	11.3.46	"	22.9.72	T	50-65	22.9.72
JONES, F.E.	26.1.40	"	22.9.72	T	50-65	22.9.72
WARNE, J.H.	31.5.27	Motor Driver, Grade III	12.7.62	T	82-100	27.8.72
KING, A.W.	4.6.32	"	1.7.57	T	82-100	27.8.72
JENKINS, A.H.	13.2.17	"	27.12.67	T	82-100	27.8.72
STAMP DUTIES						
PHIBBS, R.M., LL.B. (s)	8.4.20	Comptroller of Stamps	21.2.46	P	Special (\$14,804)	28.5.72
FARMER, V.G., A.A.S.A. (s)	12.12.19	Deputy Comptroller of Stamps	5.4.37	A	A1 (\$12,209)	28.5.72
DIXON, W.S., A.A.S.A. (s)	12.7.16	"	15.5.34	A	A1 (\$11,309)	18.8.72
CHAPMAN, K.W.	17.1.27	Officer in Charge, Legal Assessing Branch	3.5.44	A	A	2.12.66
O'REILLY, J.	26.7.28	Officer in Charge, Payroll Tax (Admin.)	26.3.45	A	A	27.10.72
WRIGHT, F.J.	20.3.30	"	1.6.48	A	B1	2.12.66
STAPLES, F.A.	8.9.34	"	27.1.56	A	B1	3.11.72
JOSE, J.C.	4.2.28	"	28.7.47	A	B	20.3.70
HANLY, N.	8.1.37	"	18.2.62	A	B	22.1.71
ROBERTS, E.P.H. (s)	23.6.16	"	5.11.45	A	C2	17.3.60
WATTS, J.A. (s)	8.2.13	"	16.8.54	A	C2	2.12.66
EDDY, B.C.	5.12.39	"	6.6.56	A	C2	8.9.67
KNOWLES, A.E.	11.1.27	"	7.6.56	A	C2	24.4.70
DORGAN, T.	10.5.40	"	10.12.56	A	C2	28.5.71
KELEHER, M.J., D.P.A.	11.9.43	"	4.1.60	A	C2	3.12.71
JANSZ, S.B.A.	13.7.24	"	30.1.57	A	C2	14.4.72
COX, T.E.	31.1.23	"	5.2.59	A	C1	23.12.66
BONSOR, D.M.J.	15.10.40	"	6.6.58	A	C1	1.12.67
JANSZ, W.G.	1.10.33	"	13.2.59	A	C1	5.4.68
FULLARTON, P.J.C.	6.4.42	"	31.5.60	A	C1	6.3.70
BARTHOLOMEUSZ, J.E.M.	26.4.36	"	1.6.60	A	C1	10.7.70
SAYERS, J.B.	8.1.43	"	3.1.62	A	C1	7.8.70
KENNEDY, D.C.	19.11.42	"	7.6.62	A	C1	1.10.71
HILL, T.I.	30.6.43	"	1.2.62	A	C1	17.3.72
COLLINS, W.C.	2.4.46	"	21.6.65	A	C1	2.6.72
HOLLAND, J.R.	4.3.47	"	19.2.65	A	C1	16.6.72
KENNY, W.J.	8.1.47	"	21.6.65	A	C1	3.11.72
GEORGESZ, O.M.E.	24.5.18	"	22.3.66	A	C1	3.11.72
WALKER, B.D.	19.2.48	"	18.10.67	A	C1	22.12.72
OGILVIE, D.A.	17.1.48	"	9.2.66	A	C	11.7.69
MATEROWSKI, J.A.	17.3.47	"	28.4.66	A	C	26.9.69
CHATMAN, D.B.	12.4.48	"	13.4.67	A	C	20.3.70
DALTON, C.A.	4.7.48	"	2.7.67	A	C	20.3.70
GRAHAM, G.	23.2.48	"	5.7.67	A	C	20.3.70
ALLEN, M.C.	14.1.50	"	1.10.68	A	C	9.10.70
JENKINS, P.A.	21.6.48	"	20.10.67	A	C	14.5.71
STEPHENS, M.L.	21.3.51	"	4.10.68	A	C	5.11.71
COUSTLEY, S.M.	16.4.51	"	29.10.69	A	C	5.11.71
GUARINO, A.	20.3.46	"	29.7.68	A	C	14.1.72
MARSCHNER, C.A.	9.3.49	"	18.6.69	A	C	14.4.72
STEVENS, J.M.	7.12.51	"	17.7.68	A	C	23.6.72
CARTER, D.D.	20.4.51	"	27.10.69	A	C	23.6.72
SYKES, K.C.	10.8.48	"	18.6.70	A	C	4.8.72
KENNY, R.J.	2.12.51	"	23.6.70	A	C	15.9.72
SEIVERS, L.A.	24.2.53	"	25.6.70	A	E	25.6.70
BENNETT, H.A.S.	24.6.35	"	10.8.70	A	E	19.10.70
McCARTHY, J.P.	8.2.52	"	20.10.70	A	E	20.10.70
NUGARA, M.D.	11.11.51	"	9.11.70	A	E	9.11.70

TREASURY - Continued

Name	Date of Birth	Office	Date of First Appointment	Present Classification		
				Division	Class or Grade	Effective from—
STAMP DUTIES - continued						
ZWETSLOOT, P.L.	4.4.11	(Admin.)	16.4.62	A	E	30.6.71
MELJADO, D.	4.12.53	"	6.7.71	A	E	6.7.71
BONELLO, A.	7.11.52	"	10.8.71	A	E	10.8.71
JORDAN, D.A.	1.2.36	"	7.11.68	A	E	18.10.71
BOUQUET, L.J.C.	23.3.50	"	21.10.71	A	E	21.10.71
TIPPING, B.G.	7.1.53	"	26.10.71	A	E	26.10.71
TOBIN, A.J.	13.5.53	"	17.2.72	A	E	17.2.72
FRANKLIN, T.P.	21.7.54	"	17.2.72	A	E	17.2.72
LONGDEN, W.R.	11.5.27	"	20.11.70	A	E	23.2.72
MARTONHELYI, P.T.	4.4.53	"	23.2.72	A	E	23.2.72
CHANCELLOR, P.F.	24.10.53	"	8.3.72	A	E	8.3.72
HOGAN, L.B.	22.2.51	"	8.3.72	A	E	8.3.72
MORRISON, G.M.	29.4.53	"	23.2.72	A	E	23.2.72
BOYD, P.R.	5.1.54	"	23.3.72	A	E	23.3.72
HARRINGTON, R.F.	22.5.51	"	18.8.72	A	E	18.8.72
TILL, N.H.	7.12.51	"	18.8.72	A	E	18.8.72
PULFORD, R.M.	23.7.48	"	18.3.68	A	E	25.9.72
KENNY, A.C.	4.1.52	"	3.10.72	A	E	3.10.72
KYRIAKOU, A.	9.12.48	"	9.10.72	A	E	9.10.72
MERCURY, S.	14.9.48	"	9.10.72	A	E	9.10.72
ENTWISLE, J.M.	13.11.49	"	17.10.72	A	E	17.10.72
GILL, M.	11.7.31	Assistant (Male), Grade IV	1.4.63	T	116-122	28.5.72
BERG, A.E.	6.4.17	"	12.5.67	T	116-122	28.5.72
TAYLOR, D.R.	28.4.43	Assistant (Male), Grade III	22.3.66	T	103-108	28.1.72
OHLMUS, F.B.	24.11.14	"	13.10.69	T	103-108	24.3.72
BOUQUET, L.P.P.	25.6.45	Assistant (Male), Grade II	16.2.70	T	91-97	9.1.72
FORSTER, L.I.	26.12.20	"	16.10.59*	T	91-97	2.6.72
PAKABUTR, U.	19.1.29	"	23.4.69	T	91-97	23.6.72
PALMER, T.	18.7.29	"	12.5.64	T	91-97	12.12.72
FITZGERALD, J.F.	4.1.55	Assistant (Male), Grade I	31.10.72	T	JM-11	31.10.72
GOVAN, Gladys I.	28.9.30	Assistant, Grade II	4.4.60	T	F91-F95	9.1.72
ANDREKUS, Catherine T. (Mrs.)	22.11.30	"	13.7.70	T	F91-F95	9.1.72
JOHNSTON, Myra A.R.	8.11.36	"	13.7.70	T	F91-F95	9.1.72
CHANDLER, Eileen D. (Mrs.)	15.6.12	Assistant, Grade I	28.1.71	T	F69-F82	9.1.72
BURNS, Ursula	23.6.48	"	28.1.71	T	F69-F82	9.1.72
DE SILVA, Salome T. (Mrs.)	27.4.48	"	29.1.71	T	F69-F82	9.1.72
McNEILL, Kerry A.	12.10.53	"	3.2.71	T	JF-14	28.5.72
FOREMAN, Doris L. (Mrs.)	18.8.11	"	4.2.71	T	F69-F82	9.1.72
HENDERSON, Ann M.	2.12.52	"	5.2.71	T	JF-14	28.5.72
JONES, Maureen M. (Mrs.)	13.7.21	"	8.2.71	T	F69-F82	9.1.72
TERRANOVA, Josephine	18.11.51	"	9.2.71	T	F69-F82	18.11.72
ERICKSON, Laila (Mrs.)	11.1.48	"	11.2.71	T	F69-F82	9.1.72
WHITE, Paulette S.H. (Mrs.)	20.10.20	"	12.2.71	T	F69-F82	9.1.72
LIVY, Pauline A.	18.9.51	"	15.2.71	T	F69-F82	18.9.72
VICKERS, Susan J.	29.9.53	"	10.3.71	T	JF-14	28.5.72
WATERWORTH, Janet F.	12.12.51	"	10.3.71	T	F69-F82	12.12.72
ZOTTI, Sonia L.	4.5.54	"	10.3.71	T	JF-14	28.5.72
GRANO, Marcia	15.2.54	"	11.3.71	T	JF-14	28.5.72
MARTIN, M.R.(s)	9.8.31	Cash Register Operator, Grade I	29.8.68	T	109-129	28.5.72
BISHOP, R.G.	15.12.23	"	12.5.64	T	109-129	28.5.72
SOMOS, Z.	7.9.11	"	22.9.67	T	109-129	28.5.72
SCOTT, Doris I.	1.1.21	Clerk, Grade II	30.8.53	T	116-122	28.5.72
VERIS, N.	18.1.32	Examiner, Embossing	15.2.68	T	103-108	28.5.72
NORTH, A.J.(s)//	24.2.08	Inspector, Senior	1.3.23	T	140-146	28.5.72
TIERNNEY, D.M.	6.1.26	"	29.1.46	T	140-146	28.5.72
GOODWIN, W.M.(s)	14.9.19	"	6.8.57	T	140-146	28.5.72
LOVETT, C.W.(s)	5.7.11	Inspector	12.11.45	T	104-132	28.5.72
HOGAN, K.E.	7.12.32	"	2.8.55	T	104-132	28.5.72
McEWAN, J.A.(s)	18.5.19	"	21.6.60	T	104-132	28.5.72
McKAY, E.J.A.	16.11.17	"	17.8.61	T	104-132	28.5.72
HILES, T.C.	16.4.41	"	16.4.62	T	104-132	28.5.72
COLE, D.J.	16.6.41	"	16.4.62	T	104-132	28.5.72
JONES, R.J.	21.8.38	"	21.11.60	T	104-132	28.5.72
McCONALOGUE, T.	3.5.42	"	31.8.67	T	104-132	28.5.72
ROGERS, G.H.	27.4.17	Machineman (Register)	10.5.65	T	103-108	9.1.72
RANKIN, G.J.	10.3.18	"	13.10.69	T	103-108	9.1.72
HUNNAM, Iris D. (Mrs.)	25.1.23	Machinist, Grade II	5.2.71	T	F87-F100	9.1.72
LAMBART, Barbara D.A. (Mrs.)	31.10.36	"	8.2.71	T	F87-F100	9.1.72
NIELSON, Eileen N. (Mrs.)	4.9.16	"	9.2.71	T	F87-F100	9.1.72
ROSE, Phyllis M. (Mrs.)	10.7.16	"	11.2.71	T	F87-F100	16.6.72
HALL, Katryn	10.2.26	Machinist, Grade I	3.3.71	T	F78-F86	9.1.72
MOUNTNEY, Roslyn F.	5.1.54	Machinist (Data Processing), Grade I	9.2.71	T	JF-21	28.5.72
KEILY, Imelda M.	7.2.53	"	10.3.71	T	JF-21	28.5.72
NORTON, Denise O.	30.8.49	Messenger, Senior	12.12.72	T	74	12.12.72
WATTS, Adrienne S. (Mrs.)	10.9.47	Stenographer, Grade I	11.2.71	T	F89-F97	9.1.72
BRABET, Julie T. (Mrs.)	3.1.12	Typist, Grade II	3.2.71	T	F89-F93	9.1.72
BOETTCHER, Sigrid	17.4.24	"	3.2.71	T	F89-F93	9.1.72
BRADISH, Iris W. (Mrs.)	24.10.10	"	3.2.71	T	F89-F93	9.1.72
MATEROWSKI, Mary J. (Mrs.)	29.12.47	"	9.2.71	T	F89-F93	9.1.72
LATTA, Fay D.	28.1.52	Typist, Grade I	8.2.71	T	JF-16	28.5.72
K/JEAN, Marie J.M. (Mrs.)	3.5.51	"	9.2.71	T	F74-F86	3.5.72

* Services Not Continuous

TREASURY - Continued

Name	Date of Birth	Office	Date of First Appointment	Present Classification		
				Division	Class or Grade	Effective from—
STAMP DUTIES - continued						
SKRETOWICZ, Wanda M.	9.2.53	Typist, Grade I	11.2.71	T	JF-16	28.5.72
HARPER, Christine A.	24.12.52	"	10.3.71	T	JF-16	28.5.72
THOMAS, Marlene N.	28.7.53	"	10.3.71	T	JF-16	28.5.72
PENNISI, Santina	27.5.50	"	9.2.71	T	F74-F86	9.1.72
NIXON, Mary P.	22.9.50	"	9.2.71	T	F74-F86	9.1.72
TAXATION						
Administration						
GREEN, I.M., LL.B., A.A.S.A., R.C.A.(s)	14.7.19	Commissioner, Land Tax and Probate Duties (Admin.)	24.4.36	A	A1(\$14,804)	28.5.72
WILSON, R.J., A.A.S.A.(s)	5.1.21	"	28.4.37	A	B	7.9.61
FERNANDO, B.D.E.	22.10.30	"	10.1.55	A	C2	2.10.64
STOTT, B.Ø	13.4.17	"	8.10.53	A	C1	2.9.57
FRAZER, E.J.L.	1.12.25	"	4.2.52	A	C1	16.6.60
CHRISTIDES, N., B.Com.	19.8.34	"	27.5.54	A	C1	13.9.63
PISANI, J.	21.3.33	"	29.10.59	A	C	24.2.65
PRIOR, K.G.	3.12.44	"	15.2.63	A	C	15.3.68
COLA, G.	20.12.39	"	7.8.61	A	C	28.8.70
BURKHILL, G.R.	15.6.14	Assistant (Male), Grade II	8.8.67	T	91-97	9.1.72
LOTHOUSE, Norma A.	4.4.23	Assistant, Grade II	24.3.58	T	F91-F95	9.1.72
GREEN, Mary (Mrs.)	28.7.14	"	11.1.67	T	F91-F95	9.1.72
BARR, Elva	13.11.17	Assistant, Grade I	28.1.71	T	F69-F82	9.1.72
PARLE, Kathleen M.	29.9.13	"	9.2.71	T	F69-F82	9.1.72
COLOSIMO, Pasqualina	25.8.50	"	8.11.71	T	F69-F82	9.1.72
HOGGEN, Cheryl A.	8.3.52	"	16.3.71	T	JF-14	28.5.72
ASPRIDIS, Frederiki (Mrs.)	22.7.54	"	8.5.72	T	JF-14	28.5.72
DOVE, Mary (Mrs.)	20.4.22	"	29.11.72	T	F69-F82	29.11.72
GARRNS, J.	16.1.16	Cash Register Operator, Grade I	1.4.63	T	109-129	28.5.72
VINK, G.E.	29.3.17	"	23.5.68	T	109-129	28.5.72
DAVIS, R.B.	21.8.45	"	22.10.68	T	109-129	28.5.72
LAWRIE, Betty M. (Mrs.)	27.11.29	Machinist, Senior	8.2.71	T	F118-F125	1.2.72
SIMMONS, Dorothy G. (Mrs.)	16.8.09	Machinist, Grade I	16.1.67	T	F78-F86	9.1.72
MILES, Mary A. (Mrs.)	29.1.09	"	3.2.71	T	F78-F86	9.1.72
LORENZ-SCHRADER, Gladys B. (Mrs.)	2.3.41	Stenographer, Grade III	17.9.71	T	F118-F125	9.1.72
Land Tax						
MURRAY, J.C.(s)	26.1.20	Deputy Commissioner, Land Tax (Administration) (Admin.)	2.9.37	A	A1(\$11,309)	28.5.72
SQUIRE, A.R.	9.2.27	"	26.7.48	A	B1	8.5.64
LOWRY, B.P.(s)	27.5.24	"	7.4.41	A	B	13.4.62
MASON, W.L.	11.5.18	"	8.1.38	A	B	24.7.64
FARRELL, D.R.	23.12.35	"	1.7.53	A	C2	14.2.64
ZOCH, H.T.	11.7.23	"	18.6.51	A	C2	24.4.64
SAMMUT, S.	8.12.28	"	1.7.53	A	C2	24.4.64
PRYN, L.C., D.P.A.	15.11.24	"	15.8.49	A	C1	6.11.58
MOLONEY, B.G.	26.8.19	"	4.2.57	A	C1	19.7.63
BURSTEIN, H.	25.8.10	"	15.8.54	A	C1	26.6.64
CHAPLIN, R.H.	24.2.27	"	30.7.56	A	C1	26.6.64
McCRAE, J.E.McS.	19.2.41	"	10.2.58	A	C1	27.8.65
WRIGHT, P.F.V.	25.4.31	"	2.2.59	A	C1	18.11.66
HILL, D.T.	10.7.43	"	3.1.61	A	C1	1.8.69
LE BOEUF, P.R.	19.7.43	"	3.1.61	A	C1	11.12.70
VAN KRALINGEN, L.H.G.	26.7.42	"	5.1.59	A	C1	8.10.71
HOUSTON, R.G.	16.10.29	"	5.7.55	A	C	5.5.60
PAGON, I.F.	31.5.44	"	3.1.61	A	C	4.9.65
McMASTER, J.F.	15.1.29	"	25.10.55	A	C	13.11.65
LANE, A.C.	2.9.38	"	7.11.61	A	C	12.12.65
HUNT, P.V.	1.12.44	"	1.2.63	A	C	4.3.66
VARADY, H.	24.4.45	"	15.2.63	A	C	3.3.67
BYASS, C.D.	23.11.44	"	15.2.63	A	C	25.8.67
SQUIRES, D.K.	12.7.45	"	15.2.63	A	C	12.1.68
FARRELLY, P.B.	9.1.46	"	5.7.63	A	C	13.9.68
BANNAM, G.G.	10.1.41	"	25.10.64	A	C	28.11.69
HARRISON, G.	17.12.46	"	29.6.66	A	C	18.9.70
TRUMAN, P.R.	21.8.48	"	12.5.67	A	C	17.9.71
FRANZKE, A.A.	9.8.46	"	25.10.67	A	C	21.4.72
DONOVAN, J.R.	13.9.50	"	1.10.68	A	C	28.7.72
WALKER, P.J.	9.4.49	"	4.10.68	A	C	28.7.72
PATCHELL, D.A.	16.4.51	"	28.10.69	A	E	28.10.69
STONE, G.W.	23.7.50	"	28.10.69	A	E	28.10.69
WALLES, F.V.	16.4.16	"	10.8.70	A	E	16.10.70
PEREIRA, A.	16.6.25	"	10.8.70	A	E	9.11.70
WRIGHT, K.J.	3.11.51	"	9.11.70	A	E	9.11.70
WHITE, J.S.	13.10.51	"	9.11.70	A	E	9.11.70
GUY, A.J.	5.11.51	"	11.11.70	A	E	11.11.70

Ø Ex Commonwealth Officer

TREASURY - Continued

Name	Date of Birth	Office	Date of First Appointment	Present Classification		
				Division	Class or Grade	Effective from—
TAXATION - continued						
FOSTER, A.J.	28.5.53	(Admin.)	1.7.71	A	E	1.7.71
POUND, M.G.	6.2.53	"	5.7.71	A	E	5.7.71
HEACHERTY, M.G.	5.5.53	"	6.7.71	A	E	6.7.71
RYAN, M.J.	12.7.50	"	14.7.71	A	E	14.7.71
WHITE, A.G.G.	21.11.52	"	22.7.71	A	E	22.7.71
WHITE, C.P.	24.4.50	"	5.8.71	A	E	5.8.71
DRAZETIC, S.	7.12.50	"	19.10.71	A	E	19.10.71
KIERNAN, A.J.	19.4.53	"	20.10.71	A	E	20.10.71
CURTIN, D.J.	8.4.55	"	23.2.72	A	E	23.2.72
ARMSTRONG, G.P.	29.11.52	"	28.2.72	A	E	28.2.72
COLLINS, G.C.	6.8.52	"	28.2.72	A	E	28.2.72
FRIGO, R.J.	4.11.54	"	24.3.72	A	E	24.3.72
ROSS, R.L.	29.1.54	"	24.3.72	A	E	24.3.72
FORSYTH, G.A.	27.9.49	"	27.3.72	A	E	27.3.72
TAYLOR, V.J.	29.3.53	"	28.3.72	A	E	28.3.72
ROUSSEL DE ST. REMY, L.J.	6.9.53	"	28.3.72	A	E	28.3.72
SCOTT, M.G.	14.10.52	"	10.4.72	A	E	10.4.72
GARTNER, P.M.	4.5.49	"	13.4.72	A	E	13.4.72
DINGLE, A.C.	8.10.43	"	27.4.72	A	E	27.4.72
BLAKE, R.T.	5.9.48	"	1.5.72	A	E	1.5.72
GIBSON, G.D.	7.2.54	"	17.8.72	A	E	17.8.72
ELLIS, G.A.	2.8.50	"	17.8.72	A	E	17.8.72
BECK, I.T.	4.11.53	"	18.8.72	A	E	18.8.72
FORSYTH, J.A.	2.3.54	"	21.8.72	A	E	21.8.72
KELLAR, K.J.	15.1.53	"	23.8.72	A	E	23.8.72
LIDDLE, I.R.	15.7.54	"	25.8.72	A	E	25.8.72
STUCKEY, B.E.	23.8.52	"	28.8.72	A	E	28.8.72
LEAF, D.M.	15.11.52	"	29.8.72	A	E	29.8.72
GERLACH, G.J.	26.7.53	"	29.8.72	A	E	29.8.72
WHITELAW, S.L.	4.8.54	"	26.9.72	A	E	26.9.72
BARTHOLOMEW, G.J.	23.4.53	"	27.9.72	A	E	27.9.72
O'NEILL, I.J.	14.6.52	"	27.9.72	A	E	27.9.72
JOBZ, P.	14.7.53	"	6.10.72	A	E	6.10.72
BRYAN, C.P.	4.1.54	"	6.10.72	A	E	6.10.72
TILKERAINE, S.K.T.	2.12.44	"	9.10.72	A	E	9.10.72
MURPHY, J.L.	1.10.12	Assistant (Male), Grade II	20.7.36	T	91-97	9.1.72
DUNNE, P.A.	23.3.10	"	6.2.70	T	91-97	9.1.72
GOWER, A.R.	23.2.27	"	8.11.71	T	91-97	21.7.72
SCHILLER, R.H.	21.7.27	Assistant (Male), Grade I	8.11.71	T	71-83	9.1.72
RABOT, W.I.C.	22.11.22	"	8.11.71	T	71-83	9.1.72
DRIEBERG, R.D.P.	29.7.47	"	8.11.71	T	71-83	9.1.72
HORVATH, J.	25.8.12	"	8.11.71	T	71-83	9.1.72
HUNTER, J.M.	26.12.16	"	8.11.71	T	71-83	9.1.72
LE MERCIER, D.F.	2.11.46	"	8.11.71	T	71-83	9.1.72
WILLIAMSON, D.A.	11.7.51	"	15.5.72	T	71-83	15.5.72
MICHALEK, J.R.	16.2.50	"	31.10.72	T	71-83	31.10.72
SEBBENS, A.	25.3.19	"	27.11.72	T	71-83	27.11.72
PETERS, Carmen	10.11.23	Assistant, Grade II	2.8.48	T	F91-F95	9.1.72
ELDER, Alma E. (Mrs.)	11.6.11	Assistant, Grade I	29.1.71	T	F69-F82	9.1.72
HORNE, Mary-Anne J.	30.7.48	"	24.7.72	T	F69-F82	24.7.72
CILAURO, Clara (Mrs.)	12.3.36	Machinist, Grade III	28.1.71	T	F103-F105	14.7.72
MICALLEP, Maria G.	15.5.49	Machinist, Grade II	4.5.72	T	F87-F100	4.5.72
ROBINSON, Gayle (Mrs.)	16.10.52	Machinist, Grade I	4.3.70	T	JF-16	28.5.72
SENN, Barbara N. (Mrs.)	8.2.49	"	24.6.71	T	F78-F86	28.5.72
GEORGOPOULOS, Olga	30.4.52	"	21.6.72	T	JF-16	4.9.72
BUKOWANSKY, Maria A.W. (Mrs.)	20.9.11	Typist, Supervising	31.10.57	T	F105-F109	9.1.72
BRADY, Eileen J.	22.9.19	"	7.8.57	T	F105-F109	9.1.72
CASTELLANI, Daniela	31.3.49	Typist, Grade II	17.3.70	T	F89-F93	9.1.72
LAUBE, Lorna E. (Mrs.)	30.1.17	"	2.2.71	T	F89-F93	9.1.72
McWATTERS, Barbara B. (Mrs.)	29.10.40	"	3.2.71	T	F89-F93	9.1.72
DOOLAN, Doris M.	11.1.19	Typist, Grade I	1.2.55	T	F74-F86	9.1.72
SAUNDERS, Helen M.	17.6.52	"	14.10.69	T	JF-16	28.5.72
CHRISTIANSZ, Aloma E.	21.4.53	"	8.11.71	T	JF-16	28.5.72
WATSON, Edith S.	23.10.24	"	1.12.72	T	F74-F86	1.12.72
Probate Duties						
WARD, T.C., A.A.S.A. (s)	24.11.22	Deputy Commissioner, Probate Duties	21.6.39	A	A1(\$11,309)	28.5.72
JOHNSON, W.C., A.A.S.A. (s)	5.9.20	Senior Clerk	19.4.37	A	A	19.4.65
O'CONNOR, J.J., A.A.S.A.	4.2.26	(Admin.)	1.7.53	A	B1	23.3.65
SEBO, G.J., A.A.S.A.	21.2.41	"	10.12.56	A	B	11.4.68
COOPER, A.W., A.A.S.A. (s)	31.5.21	"	13.5.52	A	B	25.7.69
MITCHELL, R.N., A.A.S.A.	14.6.40	"	3.6.58	A	B	30.10.70
MUNRO, R.G.	5.10.42	"	3.1.61	A	C2	11.9.70
RYAN, J.E.	31.5.43	"	4.1.60	A	C2	5.3.71
MAGUIRE, P.O., A.A.S.A.	9.6.47	"	15.2.64	A	C2	18.7.72
WILKES, B.R.	5.9.45	"	26.10.65	A	C2	22.9.72
THOMAS, G.A.	13.10.46	"	15.2.63	A	C2	17.11.72

TREASURY - Continued

Name	Date of Birth	Office	Date of First Appointment	Present Classification		
				Division	Class or Grade	Effective from—

TAXATION - continued

Probate Duties - continued						
Name	Date of Birth	Office	Date of First Appointment	Division	Class or Grade	Effective from—
COLLINS, P.J.	5.3.43	(Admin.)	13.10.60	A	C1	24.4.70
HANK, K.J.	28.11.35	"	29.6.66	A	C1	8.10.71
ALLENS, I.	11.5.37	"	22.11.62	A	C1	23.6.72
COONEY, G.L.	13.9.47	"	9.2.66	A	C1	6.10.72
MORRISON, L.A.	3.5.44	"	16.8.67	A	C1	8.12.72
BRUCE, G.J.	20.9.45	"	29.6.66	A	C	7.3.69
MEEKCOMS, W.P.	20.10.48	"	6.7.67	A	C	20.2.70
THOMAS, J.	10.11.48	"	4.7.67	A	C	10.7.70
PERIES, P.W.	8.4.23	"	7.7.67	A	C	5.3.71
HEAVEN, G.	30.6.51	"	20.10.69	A	C	8.10.71
KENNELLY, M.A.	25.1.52	"	23.6.69	A	C	24.3.72
HARRISON, T.K.	26.8.22	"	6.5.71	A	C	22.9.72
GRAHAM, P.T.	14.8.51	"	17.6.69	A	C	8.12.72
STEWART, G.B.	11.2.51	"	20.10.69	A	E	20.10.69
BOYNE, A.M.	22.5.24	"	17.12.69	A	E	4.6.70
CUTLER, D.F.	13.7.51	"	18.6.70	A	E	18.6.70
CARUANA, S.P.	18.12.43	"	23.6.70	A	E	23.6.70
ARMSTRONG, R.L.	26.8.52	"	30.7.71	A	E	30.7.71
MULLAVEY, B.T.	23.10.51	"	19.10.71	A	E	19.10.71
CONWAY, P.J.	9.8.54	"	23.2.72	A	E	23.2.72
ANDISON, R.A.	14.7.52	"	23.2.72	A	E	23.2.72
ATKINSON, R.W.	5.2.50	"	28.4.72	A	E	28.4.72
McKENNA, G.P.	26.12.50	"	28.4.72	A	E	28.4.72
TAYLOR, W.V.	30.12.50	"	14.8.72	A	E	14.8.72
ERNST, A.A.C.	2.2.53	"	2.10.72	A	E	2.10.72
LA BROOY, F.I.	22.8.20	Assistant (Male), Grade II	10.8.70	T	91-97	9.1.72
KATSIMADAKOS, P.	28.2.37	Assistant (Male), Grade I	10.8.70	T	71-83	9.1.72
KERR, J.N.	28.3.19	"	26.4.72	T	71-83	26.4.72
QUINCEY, J.	14.9.20	"	26.4.72	T	71-83	26.4.72
BOYD, R.W.	25.9.42	"	19.10.72	T	71-83	19.10.72
HUNTER, Mary H.	10.9.10	Assistant, Grade II	15.4.57	T	F91-F95	9.1.72
BAXTER, Dora E. (Mrs.)	19.2.17	"	19.3.71	T	F91-F95	8.9.72
McDONALD, Irene M. (Mrs.)	25.10.15	Assistant, Grade I	3.2.71	T	F69-F82	9.1.72
EARLY, Veronica	26.11.13	Clerk, Grade II	1.7.42	T	116-122	28.5.72
O'NEIL, Martha M.	23.3.13	Machinist, Grade I	27.10.52	T	F78-F86	9.1.72
McDONALD, Doris A. (Mrs.)	28.12.17	Typist, Grade II	29.1.71	T	F89-F93	9.1.72
DOHERTY, Marjorie (Mrs.)	15.9.25	"	29.1.71	T	F89-F93	9.1.72
HUSSEY, Patricia	7.11.51	"	2.2.71	T	F89-F93	7.11.72
DUNN, Hazel M.	8.3.51	"	4.2.71	T	F89-F93	8.3.72
KOCH, Noel C. (Mrs.)	11.11.29	Typist, Grade I	16.5.72	T	F74-F86	16.5.72
PIPER, Norah I. (Mrs.)	3.6.28	"	28.11.72	T	F74-F86	28.11.72
HOUSING COMMISSION						
Secretarial						
BOHN, A.L., A.A.S.A.	5.12.12	Secretary	23.3.29	A	A1(\$11,759)	28.5.72
MONGAN, G.V.//	16.7.13	Assistant Secretary	21.11.28	A	A	27.8.71
Publicity						
DE MARIGNY, H.	5.12.17	Publications and Publicity Officer	12.5.64	P	PP-2	24.12.71
Staff, Records and Statistical						
McFADDEN, G.C., D.P.A.	25.1.25	(Admin.)	31.1.58	A	C2	27.8.71
GRIMMER, R.B.	11.5.44	"	3.1.61	A	C2	21.1.72
OATES, I.R.	24.12.37	"	5.7.55	A	C1	18.12.64
CHAPMAN, J.S.	10.2.42	"	13.2.59	A	C1	26.2.71
HOY, K.J.	14.1.46	"	27.10.65	A	C	3.10.69
GALE, H.B. (s)	2.12.14	"	13.4.66	A	C	28.11.69
THWAITES, P.	9.10.47	"	26.10.65	A	C	15.5.70
SIMPSON, J.R.	14.2.47	"	29.6.66	A	C	15.5.70
SCOTT, P.R.	24.2.50	"	16.10.67	A	E	16.10.67
BARTHOLOMEUSZ, R.L.B.	7.11.47	"	23.10.70	A	E	23.10.70
TUCKETT, B.H.	21.8.48	"	18.8.72	A	E	18.8.72
WATERS, N.P.	2.11.26	Assistant, (Male), Grade III	8.5.69	T	103-108	9.1.72
CHIPPETT, G.J.	18.10.30	Assistant (Male), Grade II	25.11.69	T	91-97	9.1.72
DE KOSTER, J.E.	26.9.40	"	26.3.71	T	91-97	30.6.72
KEEGEL, C.R.F.	25.12.08	Assistant (Male), Grade I	8.5.69	T	71-83	9.1.72
DARKE, Ellen R.	7.6.17	Stenographer, Grade III	27.10.52	T	F118-F125	9.1.72
McARDLE, Eileen T.	10.7.10	"	19.12.49	T	F118-F125	9.1.72
SPRAGUE, Patricia M.	8.11.28	"	24.8.67	T	F118-F125	9.1.72
WENDEN, Celia M.A. MacC. (Mrs.)	8.6.26	"	26.11.70	T	F118-F125	9.1.72

TREASURY - Continued

Name	Date of Birth	Office	Date of First Appointment	Present Classification		
				Division	Class or Grade	Effective from—
HOUSING COMMISSION - continued						
Staff, Records and Statistical - continued						
SPURRIER, Sandra G. (Mrs.)	15.7.49	Stenographer, Grade III	8.6.72	T	F118-F125	8.6.72
EHRET, Jennifer M.	8.8.53	Typist, Grade I	26.4.71	T	JF-16	28.5.72
Internal Audit						
HAMBLIN, P.B.M., A.A.S.A.	30.6.28	(Admin.)	21.5.45	A	B	25.2.60
MONISSE, R.P.	28.3.31	"	27.11.57	A	C2	5.12.69
THOMAS, B.J., B.Com.	21.3.47	"	19.2.65	A	C1	11.12.70
CULLIS, M.P.	9.2.47	"	6.7.67	A	C1	4.8.72
TREIMANIS, G.A.	7.11.27	Assistant (Male), Grade I	8.5.69	T	71-83	9.1.72
EBELL, D.V.G.	11.2.15	"	8.5.69	T	71-83	9.1.72
DE FINA, Rosina	30.7.23	Assistant, Grade I	2.3.64	T	F69-F82	9.1.72
PHILLIPS, Nancy (Mrs.)	1.7.14	Machinist, Grade III	2.10.70	T	F103-F105	9.1.72
JONES, Owendoline J.	12.6.10	Machinist, Grade II	14.9.53	T	F87-F100	9.1.72
COOKE, Gai A.	27.1.53	Machinist, Grade I	7.10.70	T	JF-16	28.5.72
Construction Inspection						
THOMSON, L.J.	3.12.27	Construction Inspector, Senior	9.8.60	T	187-203	11.6.72
HEDLEY, R.T. (s)	9.5.09	Construction Inspector	28.11.58	T	163-174	11.6.72
COFFEY, A.L. (s)	16.7.09	"	9.3.60	T	163-174	11.6.72
PATTERSON, R.A.	10.1.16	"	21.9.62	T	163-174	11.6.72
BUMESNY, H.E.	10.6.28	"	30.6.70	T	163-174	11.6.72
Housing Standards						
BRENNAN, P.G.	10.4.44	(Admin.)	1.2.62	A	C1	9.10.70
BENNETT, D.J.	16.6.49	"	2.10.68	A	C	28.7.72
MCCARTHY, B.P.	21.9.48	"	19.2.65	A	D	19.2.71
WARREN, B.A.	30.11.43	"	9.11.70	A	E	9.11.70
FALCONER, B.A.	5.12.52	"	23.7.71	A	E	23.7.71
O'HARE, B.W.M.	27.6.48	"	30.7.71	A	E	30.7.71
HOWARD, L.T.	20.3.25	Assistant (Male), Grade III	10.12.54	T	103-108	9.1.72
LUDOWYKE, O.E.J.	21.11.08	"	8.5.69	T	103-108	9.1.72
GRAHAM, B.R.	26.5.24	Assistant (Male), Grade I	7.6.72	T	71-83	7.6.72
BOULTON, G.B.	29.3.15	"	13.6.72	T	71-83	13.6.72
HOYLE, J.W.	23.5.14	Cash Register Operator, Grade I	29.7.55	T	109-129	28.5.72
LAWRENCE, C.T. (s)	16.10.13	Housing Standards Officer	1.8.55	T	209-218	11.6.72
KING, E.H. (s)	7.7.25	Housing Standards Officer, Assistant	13.3.56	T	195	11.6.72
DINSDALE, A.R.	30.6.32	Housing Inspector, Senior	29.9.59	T	181	11.6.72
GOUGH, J.M. (s)	12.9.20	Housing Inspector	26.8.57	T	165-174	11.6.72
FRITCHARD, R.W. (s)	5.11.15	"	29.3.61	T	165-174	11.6.72
MUNDY, H.L.	5.2.17	"	17.2.67	T	165-174	11.6.72
JENKINS, O.N.	22.2.20	"	24.1.69	T	165-174	11.6.72
HAINING, R.J.	30.3.31	"	3.3.69	T	165-174	11.6.72
STANLAKE, S.J.	28.6.41	"	14.11.69	T	165-174	11.6.72
STEWART, R.G.	15.12.30	"	5.3.70	T	165-174	11.6.72
FLYNN, T.P.	19.12.40	"	19.7.71	T	165-174	11.6.72
BERGIN, M.M.	1.5.10	"	29.3.61	T	165-174	11.6.72
TECHNICAL DIVISION						
HORE, C.V., B.C.E., M.I.E. Aust., M.E.	21.9.11	Chief Technical Officer	20.11.57	P	Special (\$16,504)	28.5.72
REID, D.G.J.	26.6.43	(Admin.)	21.6.65	A	C	18.12.70
DUNDAS, W.K.	31.7.48	"	7.8.72	A	E	7.8.72
Architectural Branch						
O'NEILL, P.W., Dip. Arch., Dip. T.R.P.	25.8.25	Chief Architect	27.8.56	P	AR-6	20.6.71
DALRYMPLE, D.G., B. Arch. Dip. C.E.	12.11.31	Deputy Chief Architect	9.2.53	P	AR-5	30.7.71
PERRY, A.W., Reg. Arch. (s)	30.6.16	Superintending Architect (Construction)	8.1.45	P	AR-4	20.2.70
LANNEN, J.F., Reg. Arch. (s)	11.6.25	Superintending Architect (Design)	25.8.50	P	AR-4	15.10.71
CROZIER, G.A., Dip. Arch., Reg. Arch.	7.7.38	Senior Architect (Design)	13.5.55	P	AR-3	12.9.69
FONG, J.T.F., B. Arch.	30.4.38	"	17.3.70	P	AR-3	16.10.70
HEADING, J.V., Reg. Arch. (s)	9.10.17	Senior Architect (Supervision)	20.2.42	P	AR-3	26.2.67
TODNER, G.R., Reg. Arch.	22.4.27	"	11.3.47	P	AR-3	24.9.69
RULE, B.F., B. Arch., Dip. T.R.P.	11.4.38	Senior Architect	31.7.69	P	AR-3	3.7.70
NORDIO, D.D., B. Arch.	25.9.43	"	14.1.70	P	AR-3	14.1.72

TREASURY - Continued

Name	Date of Birth	Office	Date of First Appointment	Present Classification		
				Division	Class or Grade	Effective from—

HOUSING COMMISSION - continued

TECHNICAL DIVISION - continued						
Architectural Branch - continued						
COXHEAD, R.C., Reg. Arch.	19.8.15	Architect	14.11.66	P	AR-2	26.2.67
LAZAREVIC, Jovanka J., Dip. Arch.	18.8.41	"	7.8.69	P	AR-2	18.12.70
SMYTH, L.J., Reg. Arch.	6.2.44	"	7.7.71	P	AR-2	7.7.71
ADLER, B.W.	24.12.40	"	23.5.72	P	AR-2	23.5.72
SANDERSON, G.S., Dip. Hort.	6.3.46	Landscape Designer	1.10.69	P	AO-1	1.3.70
KENWORTHY, N.R.	23.7.41	Draughtsman	15.1.59	P	DR-3	16.6.72
TOCZYLIKIN, A.	1.9.23	"	19.11.64	P	DR-2	6.10.68
INNAMORATI, R.	16.11.28	"	22.12.66	P	DR-2	6.10.68
RUNOWSKI, A.	18.12.32	"	14.10.66	P	DR-2	27.2.70
McLEOD, R.D.	10.8.43	"	8.8.61	P	DR-2	5.2.71
ZAHRA, A.	17.9.47	"	13.6.72	P	DR-2	27.10.72
GRABOVAC, Blazenka (Mrs.)	3.2.48	"	2.10.70	P	DR-1	8.4.71
VLAHANDREAS, J.	8.12.49	"	17.6.71	P	DR-1	22.9.72
RUFFLE, J.D.	11.8.27	Senior Quantity Surveyor	19.11.69	P	Q-3	31.7.70
ADAMS, N.C., B. Arch., Dip. T.R.P. (s)	12.7.08	Senior Town Planner	4.5.64	P	TP-3	6.6.69
McALPINE, R.J., Dip. T.R.P., A.C.I.V.	21.3.43	Town Planner	1.6.61	P	TP-2	6.6.69
HOARE, M.W. (s)	5.5.24	(Admin.)	6.11.41	A	B	19.3.65
VAN DER HOEVEN, G.F.W.	22.11.27	"	15.8.49	A	C2	21.5.65
ODERBERG, A. (s)	13.8.17	"	16.7.56	A	C1	30.10.64
KORCZYNSKI, W.	31.12.47	"	19.2.65	A	C	9.5.69
HAMMET, E.P.	23.10.45	"	21.6.65	A	C	27.6.69
MCDONALD, G.P.	6.12.46	"	21.6.65	A	C	27.6.69
CLEW, D.J.	11.1.47	"	19.2.65	A	C	7.8.70
CROWE, P.F.	18.3.49	"	29.5.69	A	E	29.5.69
LEAHY, S.M.	9.10.50	"	3.6.69	A	E	3.6.69
MACKIE, J.	21.6.27	"	11.4.67	A	E	25.6.69
BRADY, M.H.	27.6.20	"	8.5.69	A	E	20.10.69
SERVINIS, J.	3.8.53	"	1.7.71	A	E	1.7.71
COOKMAN, G.R.	5.3.51	"	20.10.71	A	E	20.10.71
MURRAY, M.W.	14.4.54	"	17.2.72	A	E	17.2.72
MCKENZIE, I.D.	7.5.51	"	23.2.72	A	E	23.2.72
HITCHINSON, H.P.	31.12.23	Assistant (Male), Grade III	8.5.69	T	103-108	23.6.72
ENDRODY, T.	7.6.12	Assistant (Male), Grade II	1.4.63	T	91-97	9.1.72
DOBSON, S.	13.9.29	Assistant (Male), Grade I	9.11.70	T	71-83	9.1.72
GIAMMONA, E.	21.1.20	"	22.2.71	T	71-83	9.1.72
MOGER, D.F.	17.2.47	"	22.2.71	T	71-83	9.1.72
CHALLIS, R.L.	11.9.51	"	13.6.72	T	71-83	11.9.72
ROGERS, V.D.	21.10.48	Assistant (Technical Works)	6.4.70	T	130-136	27.10.72
DUNN, S.P.	25.8.24	District Works Officer	31.1.61	T	187-203	11.6.72
GODDARD, N.L.	24.1.24	"	12.11.57	T	187-203	11.6.72
MORRIS, N.S.	6.11.24	"	10.1.64	T	187-203	11.6.72
CORBITT, E.J.	8.11.20	"	6.2.69	T	187-203	11.6.72
MEADE, B.	9.6.30	"	25.10.55	T	187-203	11.6.72
CHAMBERLAIN, A.J.	14.3.23	Estimator, Senior	5.11.45	T	192-209	10.9.72
McDERMOTT, A.M.W.B.	14.2.13	Estimator	18.10.51	T	150-185	10.9.72
KRITHIS, A.	24.7.35	"	12.5.64	T	150-185	10.9.72
BALLINGALL, I.R.	10.8.40	"	30.4.70	T	150-185	10.9.72
POWELL, D.J.	6.2.49	Estimator, Assistant	31.8.72	T	118-143	10.9.72
EDWARDS, S.R.	19.2.14	Technical Works Officer, Senior	29.7.68	T	174-181	25.8.72
POWER, L.W.	12.3.18	Technical Works Officer	14.7.66	T	156-168	11.6.72
ARTHUR, G.W.	22.11.27	"	26.8.57	T	156-168	11.6.72
GROGAN, R.F.	28.8.34	"	17.10.72	T	156-168	17.10.72
MATTHEWS, K.H.	5.7.41	"	26.4.72	T	156-168	3.11.72
MURPHY, Ita E.	10.9.21	Stenographer, Grade III	18.4.63	T	F118-F125	9.1.72
CROWE, Kathleen C. (Mrs.)	5.2.43	Stenographer, Grade I	6.11.70	T	F89-F97	9.1.72
WHITCHURCH, Robyn L.	17.11.50	Typist, Grade II	26.4.71	T	F89-F93	9.1.72
WOODWARD, F.A.	27.12.11	Works Officer	27.11.72	T	163-174	27.11.72
SIMMONDS, J.G.	25.2.29	"	27.11.72	T	163-174	27.11.72
BEGGS, R.J.A.	28.4.21	"	27.11.72	T	163-174	27.11.72
CHIRCOFF, A.V.	16.5.26	"	27.11.72	T	163-174	27.11.72
COLBOURNE, W.H.	14.9.28	"	27.11.72	T	163-174	27.11.72
CUNNINGHAM, J.R.	15.6.17	"	27.11.72	T	163-174	27.11.72
DUDLEY, R.C.	22.1.17	"	27.11.72	T	163-174	27.11.72
EDWARDS, A.D.	20.9.28	"	27.11.72	T	163-174	27.11.72
FOSTER, H.W.	2.10.28	"	27.11.72	T	163-174	27.11.72
HALL, J.R.	24.3.34	"	27.11.72	T	163-174	27.11.72
HARVEY, C.M.	19.3.18	"	27.11.72	T	163-174	27.11.72
HOBLEN, K.	28.5.25	"	27.11.72	T	163-174	27.11.72
HORTON, R.C.	12.9.25	"	27.11.72	T	163-174	27.11.72
JACKSON, R.A.	17.4.24	"	27.11.72	T	163-174	27.11.72
KEATING, R.J.	23.4.35	"	27.11.72	T	163-174	27.11.72
LENNOX, J.B.	14.6.25	"	27.11.72	T	163-174	27.11.72
LONSDALE, K.D.	13.12.28	"	27.11.72	T	163-174	27.11.72
MASTERS, B.R.L.	2.11.16	"	27.11.72	T	163-174	27.11.72
MOLLISON, F.J.	1.2.25	"	27.11.72	T	163-174	27.11.72
McLEOD, R.J.	14.2.28	"	27.11.72	T	163-174	27.11.72

TREASURY - Continued

Name	Date of Birth	Office	Date of First Appointment	Present Classification		
				Division	Class or Grade	Effective From—
HOUSING COMMISSION - continued						
TECHNICAL DIVISION - continued						
Architectural Branch - continued						
NAIRN, W.R.	12.4.23	Works Officer	27.11.72	T	163-174	27.11.72
OSMOND, J.S.	14.9.20	"	27.11.72	T	163-174	27.11.72
ROBERTS, C.G.	26.5.14	"	27.11.72	T	163-174	27.11.72
SWALLOW, D.	4.11.18	"	27.11.72	T	163-174	27.11.72
SWANSON, R.W.	22.11.38	"	27.11.72	T	163-174	27.11.72
TRACEY, K.W.	5.9.23	"	27.11.72	T	163-174	27.11.72
WALKER, C.E.	1.4.35	"	27.11.72	T	163-174	27.11.72
YARKER, L.L.	6.5.14	"	27.11.72	T	163-174	27.11.72
YATES, K.M.G.	10.4.26	"	27.11.72	T	163-174	27.11.72
YENSCH, S.J.	3.3.29	"	27.11.72	T	163-174	27.11.72
Engineering Branch						
HISCOX, R.J.B., Dip.C.E.(s)	31.1.21	Chief Engineer	13.5.57	P	E-5	26.2.67
ALLEN, R.J., Dip.C.E., F.I.E.Aust., E.W.S.	26.3.30	Assistant Chief Engineer	26.4.49	P	E-5A	1.9.72
LYALL, K.W., Dip.C.E., E.W.S., M.I.E.Aust.	15.4.31	Executive Engineer	20.1.53	P	E-3	26.2.67
TAUNTON, A.W., Dip.C.E.	16.12.21	"	23.11.61	P	E-3	26.5.67
McKENZIE, F.M., Dip.C.E.	2.5.33	Engineer (Design)	17.1.67	P	E-3	21.12.71
TAY, K.C., Dip.C.E.	16.7.36	"	3.11.71	P	E-2	24.3.72
McDONNELL, P., M.I.E.Aust.	28.10.30	Engineer	26.3.64	P	E-3	21.12.71
CUNNINGHAM, A.A., Dip.C.E., M.I.E.Aust.	27.5.35	"	26.11.56	P	E-2	26.5.67
NG, K.L., Dip.C.E., M.I.E.Aust.	27.8.31	"	11.1.68	P	E-2	15.11.68
FINDLAY, A.J., Dip.C.E., Grad.I.E.Aust.	6.6.39	"	30.9.71	P	E-2	9.6.72
SILL, F., Dip.C.E.	7.9.40	"	11.5.61	P	E-2	4.8.72
CHAO, K.C.P., Dip.C.E.	11.5.44	"	17.4.70	P	E-2	29.9.72
TAN, K.L., Dip.C.E.	28.1.37	"	31.5.72	P	E-2	3.11.72
SIMPSON, G.C., Dip.C.E.	9.4.50	"	14.2.72	P	E-1	14.2.72
HARBECK, P.W., B.Eng.	6.5.48	"	24.4.72	P	E-1	24.4.72
McRAE, J.E., Dip.C.E.	22.10.50	"	31.5.72	P	E-1	31.5.72
WILLIAMS, T.C., Dip.C.E.	14.4.48	"	31.5.72	P	E-1	31.5.72
BATTYE, K.M., Dip.C.E.	9.1.48	"	1.6.72	P	E-1	1.6.72
KUSZELL, J., A.M.I.E.Aust.	9.3.31	"	19.9.72	P	E-1	19.9.72
ANTON, B.	25.11.32	Senior Draughtsman	2.11.60	P	DR-3	6.10.68
FOLEY, W.E.	8.10.28	"	25.3.71	P	DR-3	4.8.72
PARKER, M.S.	15.2.38	Draughtsman	4.9.70	P	DR-2	4.9.70
PAOLUCCI, G.	30.3.42	"	4.5.70	P	DR-2	14.1.72
THORGERSEN, R.A.	25.12.44	"	16.12.70	P	DR-2	14.1.72
COOK, I.P.	12.1.49	"	14.1.70	P	DR-2	29.9.72
EFRENLOU, M.P.	20.3.48	"	20.3.70	P	DR-1	21.12.71
FUML, J.L.	30.9.49	"	30.8.71	P	DR-1	21.12.71
GREY, N.E.	18.8.49	"	20.1.72	P	DR-1	20.1.72
DARDAGANIS, A.	17.11.47	"	27.11.72	P	DR-1	1.12.72
JONES, W.L.	5.8.52	Trainee Draughtsman	27.11.72	P	DT-1	27.11.72
FLAVEL, K.R.	17.5.55	"	27.11.72	P	DT-1	27.11.72
WHITE, K.M.(s)	11.2.15	(Admin.)	13.5.46	A	B	30.10.64
WRIGHT, P.K.	29.6.35	"	16.2.54	A	C2	12.2.65
HART, K.	28.10.40	"	31.1.58*	A	C1	26.4.68
CASTLE, R.F.	7.11.46	"	19.2.65	A	C1	9.7.71
HELMAN, M.J.	31.8.49	"	7.7.67	A	C	10.9.71
TASKER, C.S.	4.12.50	"	8.6.70	A	E	8.6.70
RYAN, P.J.	3.3.46	"	12.6.70	A	E	12.6.70
HIGGINS, P.K.	17.8.53	"	20.7.71	A	E	20.7.71
MURPHY, T.P.	3.9.51	"	23.3.72	A	E	23.3.72
O'NEILL, R.A.	7.4.54	"	22.8.72	A	E	22.8.72
McPHEE, J.A.	5.12.26	Assistant, Engineering Co-ordination	28.11.61	T	180-191	23.6.72
RUSSELL, D.F.	9.11.22	Assistant, Engineering Supervision	18.3.68	T	166-184	28.5.72
BLACK, J.W.	8.8.24	"	6.2.70	T	166-184	28.5.72
GEDDES, J.Mc.	25.11.17	Assistant (Male), Grade I	16.6.72	T	71-83	16.6.72
CAMM, I.R.	30.9.50	Draughting Assistant, Grade II	1.2.72	T	116-143	10.9.72
LOFT, G.J.	14.5.35	Engineering Services Officer	11.8.69	T	194-201	28.5.72
ROBERTSON, G.	12.1.16	Assistant Engineering Services Officer,				
		Assistant	9.5.68	T	140-158	28.5.72
SPAULDING, N.F.	24.9.33	Field Officer	14.1.70	T	109-129	28.5.72
POLLOCK, M.R.H.(s)	14.8.22	"	31.3.55	T	109-129	28.5.72
FULLYBLANK, S.D.	4.4.51	Superintendent of Gardens, Assistant	21.2.72	T	111-127	28.5.72
PHILLIPOS, Josephine (Mrs.)	12.4.27	Typist, Grade II	6.2.70	T	F89-F93	9.1.72
BRACK, L.J.	6.6.18	Works Officer, Senior	1.11.72	T	181	1.11.72
REDMOND, W.A.	7.9.22	"	1.11.72	T	181	1.11.72
TILBROOK, H.D.	28.12.08	Works Officer	2.11.72	T	163-174	2.11.72

* Services Not Continuous

TREASURY - Continued

Name	Date of Birth	Office	Date of First Appointment	Present Classification		
				Division	Class or Grade	Effective from—

HOUSING COMMISSION - continued

TECHNICAL DIVISION - continued

Engineering Branch - continued

GORDON, D.S.G.	12.1.39	Works Officer	2.11.72	T	163-174	2.11.72
GOLDIE, G.L.	4.5.14	"	2.11.72	T	163-174	2.11.72
KERR, W.W.	2.11.38	"	2.11.72	T	163-174	2.11.72
NIGHTINGALE, C.C.	15.10.20	Works Supervisor (Gardens)	16.6.72	T	72-89	16.6.72

PROPERTY CONTROL DIVISION

Estates Branch

CREIGHTON, W.(s)	21.4.21	Estates Officer	16.2.37	P	ES-3	14.12.69
CALCUTT, D.J.	1.1.28	Supervising Draughtsman	1.3.49	P	DR-4	6.10.68
HARPER, G.F.	25.1.29	Senior Draughtsman	3.1.51	P	DR-3	6.10.68
MATTHEWS, R.E.	27.1.38	Draughtsman	5.5.58	P	DR-2	6.10.68
WELLS, C.H.	29.7.44	"	17.4.62	P	DR-2	6.10.68
HUNTER, S.D.	12.2.42	"	4.1.60	P	DR-2	10.1.69
O'DONOHUE, G.N.,D.P.A.	4.5.34	(Admin.)	4.2.52	A	B	31.7.64
MITCHELL, V.T.	26.11.15	"	15.8.49	A	B	15.7.66
WILLIAMS, E.W.(s)	17.4.18	"	29.1.38	A	C2	27.8.58
ALBRESS, A.J.	14.11.28	"	26.1.50	A	C2	4.5.62
HORTON, D.S.	28.1.36	"	1.7.53	A	C2	23.9.66
STEPHENS, J.S.	21.7.37	"	23.2.53	A	C1	13.7.62
MOREY, R.	12.6.35	"	7.11.56	A	C1	13.5.66
FOSTER, G.H.	14.1.35	"	28.11.57	A	C1	2.12.66
CHAPMAN, G.J.	12.5.39	"	3.6.58	A	C1	24.4.70
PEREIRA, C.S.	24.1.21	"	6.11.57	A	C	6.7.63
GREGORIOU, C.	18.6.31	"	26.8.57*	A	C	4.11.63
BIEBL, M.O.	21.1.25	"	25.1.61	A	C	12.12.65
GASPARS, G.H.F.	24.5.43	"	7.7.64	A	C	7.2.69
BOYALL, J.E.	30.4.47	"	28.7.69+	A	C	18.12.70
MILLAR, R.J.	1.3.51	"	20.6.69	A	E	20.6.69
CHRISTISON, D.J.	25.9.44	"	27.10.69	A	E	27.10.69
WRIGHT, P.J.	26.8.53	"	7.7.71	A	E	7.7.71
GREEVES, G.R.	29.6.51	"	27.10.71	A	E	27.10.71
LEAHY, J.E.	30.9.51	"	15.8.72	A	E	15.8.72
BOGUSIAK, A.	23.10.52	"	24.8.72	A	E	24.8.72
LOADER, C.I.	25.1.50	"	25.8.72	A	E	25.8.72
THEOS, C.D.	20.1.50	"	28.8.72	A	E	28.8.72
KULESZA, J.J.	7.8.52	"	29.8.72	A	E	29.8.72
WILSON, Alma M.	16.2.24	Accommodations Officer	1.1.50	T	F125	29.9.72
McWILLIAMS, C.M.	21.1.40	Assistant (Male),Grade II	4.3.65	T	91-97	9.1.72
OLYMPIOS, G.J.	10.5.26	"	18.3.68	T	91-97	9.1.72
EVANS, J.W.(s)	27.2.22	"	14.1.70	T	91-97	9.1.72
STREET, P.D.	30.5.22	"	27.8.70	T	91-97	9.1.72
LARKINS, F.J.	27.10.15	Demolition Officer	12.2.68	T	152-159	28.5.72
ANDERSON, Helena L.	3.8.48	Draughtswoman, Grade I	20.2.68	T	59-90	10.9.72
CRAWFORD, G.H.(s)	19.4.23	Real Estate Officer,Senior	14.11.55	T	168-180	28.5.72
RIACH, N.A.	5.12.26	"	11.1.57	T	168-180	28.5.72
SHRAGER, H.	12.7.11	"	29.4.60	T	168-180	28.5.72
HAMMOND, J.L.	14.2.10	Real Estate Officer,Grade II	7.11.60	T	140-146	28.5.72
CHIROOP, N.	23.8.26	"	16.4.62	T	140-146	28.5.72
HEWETT, R.H.(s)	13.9.14	"	12.5.64	T	140-146	28.5.72
HEATHER, L.J.W.(s)	30.12.15	"	3.5.66	T	140-146	28.5.72
ROSSITER, J.L.	17.6.08	Real Estate Officer,Grade I	31.7.68	T	114-132	28.5.72
HANSEN, B.G.	25.11.31	"	9.6.72	T	114-132	18.8.72
FABIAN, Freda M.(Mrs.)	16.1.08	Stenographer,Grade III	7.10.70	T	F118-F125	9.1.72
DE ROSAYRO, Barbara L.(Mrs.)	25.11.31	Stenographer,Grade I	7.10.70	T	F89-F97	9.1.72
STRINGER, Jane E.(Mrs.)	5.7.52	"	7.10.70	T	JF-23	28.5.72
SWIFT, Christine M.	23.7.51	"	15.2.71	T	F89-F97	23.7.72

Tenancy Branch

TUCK, R.J.(s)	11.12.11	(Admin.)	22.9.28	A	B1	31.1.64
McCUTCHAN, D.M.	4.7.34	"	4.8.52	A	B	8.5.70
MYATT, E.R.	13.7.37	"	12.1.55	A	C1	13.8.65
BERENGER, P.C.A.	8.7.38	"	17.2.60	A	C1	30.10.70
O'LOUGHLIN, F.J.	8.7.42	"	7.7.64	A	C	16.8.68
LEWIS, D.T.	3.6.43	"	18.6.70	A	E	18.6.70
GADOWSKI, C.J.	22.11.50	"	22.6.70	A	E	22.6.70
SHEPPARD, A.	13.9.45	"	22.6.70	A	E	22.6.70
HAECCKER, S.M.	27.8.48	"	2.8.71	A	E	2.8.71
ANTHONISZ, K.E.	10.3.45	"	2.8.71	A	E	2.8.71
DALL, P.M.	20.1.54	"	27.3.72	A	E	27.3.72
STRYBOSCH, R.J.	25.1.42	"	27.4.70	A	E	13.4.72

* Services Not Continuous

+ Seniority Dates From 25.1.67

TREASURY - Continued

Name	Date of Birth	Office	Date of First Appointment	Present Classification		
				Division	Class or Grade	Effective from—
HOUSING COMMISSION - continued						
PROPERTY CONTROL DIVISION - continued						
Tenancy Branch - continued						
NALDER, W.E.	14.8.52	(Admin.)	28.8.72	A	E	28.8.72
BARNETT, P.G.	28.10.53	"	2.10.72	A	E	2.10.72
SHARKEY, Betty (Mrs.)	14.8.25	Assistant, Grade I	2.10.70	T	F69-F82	9.1.72
BETHELL, Esther M.	21.5.15	Housing Officer, Senior	5.9.50	T	F115-F122	9.1.72
GARDNER, Josephine (Mrs.)	3.2.28	Housing Officer, Grade II	23.6.67	T	F104-F108	9.1.72
O'BRIEN, June F. (Mrs.)	31.7.27	"	20.10.67	T	F104-F108	9.1.72
WALSH, Moira T.	12.11.23	"	11.9.70	T	F104-F108	21.7.72
BALINS, Margaret J. (Mrs.)	4.6.33	Housing Officer, Grade I	16.10.70	T	F86-F95	5.5.72
WARRENER, Melva T.	5.8.29	Stenographer, Grade I	25.11.68	T	F89-F97	9.1.72
PIETERSZ, Marie L. (Mrs.)	6.2.50	"	1.12.72	T	F89-F97	1.12.72
ESTATE MANAGEMENT DIVISION						
Estate Management Branch						
GREEN, N.F., A.A.S.A. (s)	21.5.25	Officer-in-Charge, Estate Management	15.5.41	A	A1(\$10,859)	2.10.72
O'CONNOR, A. (s)	6.5.16	Assistant Officer-in-Charge, Estate Management	5.4.35	A	B1	12.9.69
LAIDLER, J.H.	17.10.27	(Admin.)	4.8.47	A	C2	28.6.61
BOLITHO, K.H. (s)	15.8.20	"	29.1.53	A	C1	15.5.72
COX, G.L.	29.5.48	"	16.10.67	A	C	3.9.71
STUCHBERRY, P.J.	9.12.51	"	26.7.71	A	E	26.7.71
McFARLANE, P.R.	6.11.51	"	23.2.72	A	E	23.2.72
DARE, A.B. (s)	25.3.21	Estate Officer (Male), Grade IV	5.11.45	T	146-152	28.5.72
MILES, G.F.X. (s)	7.3.12	Estate Officer (Male), Grade III	29.8.51	T	133-140	28.5.72
McMAHON, P.J.	20.4.19	"	10.5.65	T	133-140	28.5.72
CLARKE, L.J.	12.6.20	"	1.3.57	T	133-140	28.5.72
McMILLAN, W.	13.3.25	"	5.9.58	T	133-140	28.5.72
MATHER, J.W.	14.11.28	"	20.11.68	T	133-140	28.5.72
EUSTACE, F.R.B. (s)	13.11.17	"	4.9.59	T	133-140	28.5.72
FERNIS, W.R.N.	22.12.29	"	13.11.63	T	133-140	28.5.72
McDONNELL, K.W.	10.5.30	"	7.8.61	T	133-140	28.5.72
HAWKES, J.R.	28.5.28	"	26.8.57	T	133-140	28.5.72
MEEK, P.A.	19.8.21	Estate Officer, Grade II	27.4.59	T	119-125	28.5.72
BRESLIN, J.P.	15.9.28	"	16.4.62	T	119-125	28.5.72
GLEADOW, H.W.	12.3.24	"	15.11.65	T	119-125	28.5.72
McCORMACK, Patricia M.	27.3.53	Typist, Grade I	8.2.71	T	JF-16	28.5.72
Central North						
GOLDSBURY, W.H. (s)	27.11.17	(Admin.)	28.7.47	A	B	3.6.66
WILLIAMS, R.L.	16.4.42	"	5.1.59	A	C2	4.7.72
SIMONS, M.D.	5.5.46	"	19.2.65	A	C	18.12.70
BENNETT, D.M.	6.12.49	"	16.7.71	A	E	16.7.71
CHAPLIN, T.A. (s)	1.12.19	Estate Officer (Male), Grade IV	5.11.45	T	146-152	25.8.72
LOMBARD, P.J.	14.5.40	Estate Officer (Male), Grade III	24.8.67	T	133-140	28.5.72
KOTRE, J.	15.11.35	"	11.11.65	T	133-140	28.5.72
McDONALD, L.G.	12.3.38	"	11.11.68	T	133-140	11.8.72
STEWART, J.S.	24.10.11	Estate Officer, Grade II	1.6.67	T	119-125	28.5.72
REDFORD, C.F.	29.10.18	"	29.11.68	T	119-125	28.5.72
SHAW, R.E.	20.8.27	"	10.9.62	T	119-125	11.7.72
CARTER, R.D.C.	9.12.17	Estate Officer, Grade I	29.9.65	T	102-111	28.5.72
HUDSON, E.R.	1.10.42	"	29.5.70	T	102-111	28.5.72
CAMERON, A.	8.5.28	"	2.3.71	T	102-111	28.5.72
FROGLEY, N.O.	16.2.23	"	18.8.56	T	102-111	28.5.72
PRICE, A.J.	14.5.15	"	28.6.68	T	102-111	28.5.72
BUTTERFIELD, S.	22.10.20	"	6.2.70	T	102-111	28.5.72
JENNER, E.M.	1.7.17	"	2.8.72	T	102-111	2.8.72
DOWNING, J.	16.7.33	"	31.8.72	T	102-111	31.8.72
HUTCHISON, W.G.D.	28.2.15	Estate Supervisor	26.8.57	T	146	28.5.72
CLARKE, T.J.	6.5.17	"	13.11.63	T	146	28.5.72
BUSHBY, P.C.	27.5.19	"	6.12.61	T	146	28.5.72
DUDMAN, Sandra H. (Mrs.)	27.3.47	Stenographer, Grade I	7.10.70	T	F89-F97	9.1.72
Central South						
VICCARS, J.L.	15.8.43	(Admin.)	4.1.60	A	C2	26.12.71
LESTER, H.J. (s)	28.8.11	Estate Officer (Male), Grade IV	4.4.51	T	146-152	28.5.72
BLACKET, T.B.	24.2.32	Estate Officer (Male), Grade III	30.6.65	T	133-140	28.5.72
BENNETT, H.C.	10.3.16	"	4.8.69	T	133-140	28.5.72
FISCHER, J.W.K.	24.6.15	"	30.6.66	T	133-140	28.5.72

TREASURY - Continued

Name	Date of Birth	Office	Date of First Appointment	Present Classification		
				Division	Class or Grade	Effective from—
HOUSING COMMISSION - continued						
ESTATE MANAGEMENT DIVISION - continued						
Central South - continued						
GREENING, W.R.	10.11.25	Estate Officer (Male), Grade I	28.10.70	T	102-111	28.5.72
BREW, O.C.	5.2.20	"	29.11.68	T	102-111	28.5.72
BONNICI, A.R.	18.3.48	"	21.5.70	T	102-111	28.5.72
WATERS, R.J.	11.9.43	"	28.2.72	T	102-111	28.5.72
ROBINS, F.E.F.	13.9.14	"	13.12.68	T	102-111	16.6.72
MARSHALL, P.E.	1.1.50	"	2.11.72	T	102-111	2.11.72
WOON, G.R.	25.2.22	Estate Supervisor	13.8.63	T	146	28.5.72
Coburg						
WALSH, P.J.	10.12.43	(Admin.)	17.2.62	A	C1	6.10.67
MILLER, B.D.	17.9.50	"	2.6.69	A	E	2.6.69
CRAIG, B.(s)	18.7.16	Estate Officer (Male), Grade III	26.8.57	T	133-140	28.5.72
MASTERSON, B.W.(s)	18.11.17	Estate Officer, Grade II	1.3.57	T	119-125	28.5.72
KLEINMAN, B.	17.2.28	"	2.9.60	T	119-125	28.5.72
BENNETTS, R.G.	22.6.13	Estate Officer, Grade I	27.2.61	T	102-111	28.5.72
McNOLTY, C.G.	6.2.31	"	11.2.69	T	102-111	28.5.72
BEECH, O.W.A.	12.8.22	"	19.3.71	T	102-111	28.5.72
MILLEN, Mabel D.(Mrs.)	28.9.24	Typist, Grade II	8.6.71	T	F89-F93	9.1.72
Broadmeadows						
ROBERTS, W.J.(s)	20.12.11	(Admin.)	20.7.36	A	C2	21.4.61
BALMER, D.J.	9.8.51	"	12.6.70	A	E	12.6.70
TOBIN, A.R.	16.2.14	Estate Officer (Male), Grade IV	29.8.42	T	146-152	28.5.72
COURTIDIS, G.	30.1.16	Estate Officer, Grade II	27.4.59	T	119-125	28.5.72
DANIELS, H.D.(s)	1.11.10	"	6.3.37	T	119-125	28.5.72
CRAIG, R.N.	9.6.28	"	28.2.67	T	119-125	28.5.72
JONES, C.A.	26.8.23	"	28.2.67	T	119-125	28.5.72
CONWAY, R.	29.10.32	"	23.5.68	T	119-125	28.5.72
RIDGE, R.	18.8.35	"	26.2.69	T	119-125	9.6.72
FOLEY, J.R.	14.3.12	"	1.4.63	T	119-125	26.9.72
East Preston						
TAYLOR, M.E.R.	6.1.31	(Admin.)	16.12.53	A	C2	15.8.69
COSSTRAY, J.A.	1.12.51	"	12.6.70	A	E	12.6.70
PORT, L.J.	21.9.13	Estate Officer (Male), Grade IV	26.6.51	T	146-152	28.5.72
O'KELLY, H.M.	29.11.21	Estate Officer, Grade II	26.1.62	T	119-125	28.5.72
BOWDEN, P.	29.1.15	"	17.5.65	T	119-125	28.5.72
PRITCHARD, C.W.	10.8.22	"	1.6.65	T	119-125	28.5.72
BROWN, L.L.	8.10.24	"	7.8.68	T	119-125	28.5.72
POINTON, B.J.	22.1.31	"	12.7.62	T	119-125	28.5.72
CALIGARI, Veronica	4.4.21	"	9.6.60	T	119-125	28.5.72
ELLIS, J.A.K.	10.5.28	Estate Officer, Grade I	27.11.70	T	102-111	28.5.72
KEOHANE, Jeremiah	3.2.16	"	31.8.72	T	102-111	31.8.72
Heidelberg						
PAYNE, H.K.	19.2.20	(Admin.)	8.10.51	A	C2	6.4.61
DEDOUSIS, P.	21.1.32	"	6.5.71	A	E	6.5.71
HAINING, W.G.(s)	24.5.13	Estate Officer, Grade IV	15.8.54	T	146-152	27.10.72
ROBERTS, A.	19.4.16	Estate Officer, Grade II	5.9.58	T	119-125	28.5.72
SENCEK, M.E.	23.10.37	"	19.10.59	T	119-125	28.5.72
IVE, P.	8.8.28	"	1.6.60	T	119-125	28.5.72
VILLIERS, E.K.	25.10.31	"	2.9.60	T	119-125	28.5.72
EDNEY, W.K.	11.9.16	"	7.7.67	T	119-125	28.5.72
FOLEY, Esther	28.3.20	"	16.8.63	T	119-125	28.5.72
SASH, J.P.	16.12.29	Estate Officer, Grade I	4.3.68	T	102-111	28.5.72
Jordanville						
MEAD, R.T.	25.11.28	(Admin.)	23.2.53	A	C2	5.8.66
O'ROURKE, K.J.	13.10.53	"	27.10.71	A	E	27.10.71
NAISMITH, R.J.	31.8.29	Estate Officer (Male), Grade IV	1.6.54	T	146-152	28.5.72
RYAN, W.T.	11.8.38	Estate Officer, Grade II	26.8.57	T	119-125	28.5.72
HODGINS, J.T.(s)	3.2.16	"	26.8.57	T	119-125	28.5.72
VEAL, C.W.	7.6.33	"	17.4.67	T	119-125	28.5.72
WOODWARD, C.A.	16.10.17	"	22.3.66	T	119-125	28.5.72
GARNER, Marjory J.(Mrs.)	15.7.18	"	3.2.71	T	119-125	28.5.72

TREASURY - Continued

Name	Date of Birth	Office	Date of First Appointment	Present Classification		
				Division	Class or Grade	Effective from—
HOUSING COMMISSION. - continued						
ESTATE MANAGEMENT DIVISION - continued						
Maidstone						
QUICK, J.S.	27.8.41	(Admin.)	5.1.59	A	C2	10.4.70
NAYLOR, J.M.	22.6.43	"	7.3.72	A	E	7.3.72
GREENING, R.G.(s)	9.2.12	Estate Officer (Male), Grade IV	13.8.28	T	146-152	28.5.72
KELLY, E.A.	28.3.16	Estate Officer, Grade II	1.3.60	T	119-125	28.5.72
YEOMAN, R.W.	26.8.32	"	5.9.58	T	119-125	28.5.72
BOYLE, T.	13.10.29	"	29.9.65	T	119-125	28.5.72
CLARK, Emily A.(Mrs.)	27.6.11	"	3.2.71	T	119-125	28.5.72
LITTLE, J.C.	10.5.27	"	6.3.69	T	119-125	28.5.72
LORNIE, W.	28.2.27	Estate Officer, Grade I	22.11.66	T	102-111	28.5.72
Sandringham						
CHURCH, C.L.	30.12.11	(Admin.)	25.10.55	A	C1	6.7.61
WILKIE, B.J.	16.3.50	"	10.11.71	A	E	10.11.71
BARRY, V.H.(s)	20.8.22	Estate Officer (Male), Grade III	16.12.53	T	133-140	28.5.72
WILLIAMS, B.S.	25.4.19	"	25.7.66	T	119-125	28.5.72
NEWTON-KING, T.B.	23.5.25	"	7.7.67	T	119-125	28.5.72
HYAM, A.H.	29.9.12	"	7.8.68	T	119-125	28.5.72
PAWLOW, M.	13.10.15	"	2.9.60	T	119-125	26.9.72
Dandenong						
HARRIS, D.J.	16.5.37	(Admin.)	16.2.54	A	C2	29.3.68
FARQUHARSON, E.G.	4.12.11	Assistant (Male), Grade I	8.5.69	T	71-83	9.1.72
LE MASURIER, R.J.	7.9.16	Estate Officer (Male), Grade IV	9.5.55	T	146-152	28.5.72
EVANS, H.G.	6.3.12	Estate Officer, Grade II	18.4.56	T	119-125	28.5.72
TAYLOR, A.J.R.(s)	21.2.19	"	17.4.57	T	119-125	28.5.72
GRAF, S.J.(s)	22.9.20	"	27.4.59	T	119-125	28.5.72
HAUGH, R.S.	30.8.18	"	17.5.65	T	119-125	28.5.72
ROSS, R.E.	5.12.12	"	25.8.66	T	119-125	28.5.72
ELLIS, G.C.	27.9.36	"	15.11.65	T	119-125	28.5.72
MORGAN, L.J.	2.5.40	"	26.2.64	T	119-125	28.5.72
COATE, Maisie (Mrs.)	2.4.15	"	3.2.71	T	119-125	28.5.72
Morwell						
TURNER, A.L.(s)	30.9.16	(Admin.)	5.7.46	A	B	25.3.66
BULL, D.J.	19.6.44	"	3.1.61	A	C1	18.12.70
BROWN, K.J.	28.4.54	"	23.2.72	A	E	23.2.72
DYER, H.	14.1.54	"	2.5.72	A	E	2.5.72
SNEDDON, G.H.P.	18.8.19	Estate Officer (Male), Grade III	18.4.56	T	133-140	28.5.72
CRANE, T.R.(s)	18.4.20	Estate Officer, Grade II	12.5.58	T	119-125	28.5.72
PARRY, R.W.(s)	6.4.20	"	18.8.59	T	119-125	28.5.72
MUMFORD, B.J.	6.8.36	"	19.4.68	T	119-125	28.5.72
FLYNN, G.	15.7.34	"	25.3.69	T	119-125	24.10.72
MORGAN, R.G.	8.11.30	Estate Officer, Grade I	29.5.70	T	102-111	28.5.72
FENTON, W.	16.12.24	"	5.5.71	T	102-111	28.5.72
WALDRON, J.G.	2.1.16	"	16.6.71	T	102-111	25.8.72
STEVENSON, Isobel T.(Mrs.)	10.10.16	Stenographer, Grade I	23.4.71	T	F89-F97	9.1.72
Geelong						
RILEY, A.M.	10.9.13	(Admin.)	15.8.49	A	B	8.11.63
MURRIHY, M.T.	6.4.43	"	7.6.62	A	C1	23.10.70
SCHULZ, H.H.	2.8.44	"	22.10.68	A	E	22.10.68
BEARD, P.B.	16.12.53	"	23.2.72	A	E	23.2.72
WALSH, F.A.(s)	20.6.14	Estate Officer (Male), Grade III	9.5.55	T	133-140	28.5.72
BEACH, D.(s)	16.4.23	Estate Officer, Grade II	26.4.54	T	119-125	28.5.72
JAMES, Eliza M.O.	17.5.16	"	26.8.59	T	119-125	28.5.72
DIGBY, B.McC.(s)	1.7.18	"	8.12.59	T	119-125	28.5.72
VAN DLJK, A.	27.1.16	"	7.6.55	T	119-125	28.5.72
EGAN, B.H.	16.11.28	"	21.9.62	T	119-125	28.5.72
ACONLEY, J.	13.5.19	"	29.9.65	T	119-125	28.5.72
FORDER, L.R.	6.11.37	"	18.2.64	T	119-125	29.8.72
BINGHAM, J.	17.8.21	Estate Officer, Grade I	28.1.71	T	102-111	28.5.72
CARMODY, Brenda A.	25.11.48	Stenographer, Grade I	7.10.70	T	F89-F97	9.1.72
WARRIOR, Cheryl (Mrs.)	11.5.48	Typist, Grade II	9.2.71	T	F89-F93	9.3.72

TREASURY — Continued

Name	Date of Birth	Office	Date of First Appointment	Present Classification		
				Division	Class or Grade	Effective from—
HOUSING COMMISSION - continued						
ESTATE MANAGEMENT DIVISION - continued						
Maintenance Branch						
WRAY, M.L.	14.12.41	Assistant (Male), Grade I	8.5.69	T	71-83	28.5.72
O'CONNOR, D.G.	20.12.47	"	8.5.69	T	71-83	28.5.72
BABET, A.S.	1.10.30	"	20.6.72	T	71-83	20.6.72
ABBEY, H.D.	14.10.20	"	27.11.72	T	71-83	27.11.72
SERETIS, C.	17.9.49	"	27.11.72	T	71-83	27.11.72
JONES, G.A.	5.9.54	"	27.11.72	T	JM-11	27.11.72
MILLS, C.J.	26.4.16	"	27.11.72	T	71-83	27.11.72
FOLEY, W.L.(s)	6.2.19	Officer in Charge, Maintenance	14.1.58	T	237-246	11.6.72
BARRELL, T.R.(s)	18.12.12	Deputy Officer in Charge, Maintenance	9.4.63	T	208-217	11.6.72
BERRY, R.	15.9.29	Maintenance Engineer, Grade I	13.6.72	T	189-205	13.6.72
NORMAN, G.W.(s)	1.7.18	Maintenance Supervisor, Senior	29.3.61	T	191	11.6.72
BURNS, G.	11.10.26	Maintenance Supervisor, District	26.7.66	T	181	11.6.72
HENDERSON, H.H.	19.8.21	"	17.2.67	T	181	11.6.72
GEAKE, R.J.	20.10.08	"	24.4.63	T	174	11.6.72
SCARLETT, J.N.(s)	8.1.11	Maintenance Supervisor	19.3.54	T	174	11.6.72
WINBANKS, C.R.	29.10.10	"	24.4.63	T	174	11.6.72
LAMB, H.	20.5.16	"	24.4.63	T	174	11.6.72
McGLONE, E.J.	13.4.18	"	28.12.66	T	174	11.6.72
DAVIS, A.J.	6.8.14	"	6.11.64	T	174	11.6.72
FENTON, G.B.	3.4.16	"	28.12.66	T	174	11.6.72
KINMOND, W.	19.4.28	"	23.2.67	T	174	11.6.72
MICALLEF, F.J.	3.11.20	"	2.10.61	T	174	11.6.72
TAYLOR, S.A.	21.8.15	"	23.2.66	T	174	11.6.72
SHAW, R.	1.3.19	"	4.12.59	T	174	11.6.72
HART, R.	10.10.16	"	2.4.67	T	174	11.6.72
BURNS, J.M.	31.12.16	"	17.2.67	T	174	11.6.72
WARD, R.J.	27.4.20	"	17.2.67	T	174	11.6.72
O'CONNOR, B.A.	6.8.30	"	23.2.67	T	174	11.6.72
HARRIS, W.D.	21.3.34	"	23.7.68	T	174	11.6.72
HARRIS, A.J.(s)	19.10.12	"	14.6.50	T	174	11.6.72
HARDMAN, L.(s)	3.9.10	"	1.7.57	T	174	11.6.72
ARSCOTT, R.M.	17.8.20	"	7.11.56	T	174	7.7.72
GLADMAN, R.W.	11.9.24	Maintenance Supervisor, Assistant	23.2.67	T	163-168	11.6.72
McKENZIE, O.A.R.	11.12.41	"	31.10.68	T	163-168	11.6.72
CANAVAN, C.R.	25.6.31	"	17.2.67	T	163-168	11.6.72
FURNEAUX, T.W.	4.2.41	"	26.2.69	T	163-168	11.6.72
BURNETT, R.G.	8.6.28	"	26.9.69	T	163-168	11.6.72
SCHOLTES, H.J.	7.7.22	"	22.12.69	T	163-168	11.6.72
HARRINGTON, R.J.	18.2.29	"	16.3.70	T	163-168	11.6.72
KIMPTON, P.A.	26.12.39	"	22.5.70	T	163-168	11.6.72
BUTTIGIEG, N.C.M.	1.7.24	"	26.8.60	T	163-168	11.6.72
McGARRY, J.	26.9.32	"	13.10.70	T	163-168	11.6.72
CROTTY, C.E.	14.5.13	"	30.8.71	T	163-168	11.6.72
RALTON, J.C.	21.4.31	"	11.9.68	T	163-168	11.6.72
WESTBROOK, C.J.W.C.	12.9.22	"	8.1.51	T	163-168	11.6.72
McGILLICUDDY, W.(s)	23.5.23	"	16.6.64	T	163-168	11.6.72
HILL, R.G.	3.10.47	"	24.11.71	T	163-168	8.9.72
KILBY, R.J.	25.9.40	"	23.11.72	T	163-168	23.11.72
FERRIS, Elva C.	2.1.17	Stenographer, Grade II	7.10.70	T	F103-F108	28.5.72
GILHAM, R.J.	16.3.28	Technical Works Officer (Admin.)	6.10.70	T	156-168	3.11.72
IMBERGER, W.J.	28.3.23	"	15.8.54	A	C2	25.2.72
BLACKER, R.A.M.	15.9.14	"	27.4.59	A	C1	24.9.71
CRIGHTON, J.H.	15.12.25	"	19.5.64	A	C	10.1.69
GIBSON, D.J.	7.9.49	"	15.7.68	A	C	14.1.72
O'BRIEN, B.F.	23.9.45	"	21.6.65	A	D	21.6.71
BALL, G.J.	25.7.50	"	26.7.68	A	E	26.7.68
ALBER, D.P.C.	24.1.50	"	18.6.69	A	E	18.6.69
JACOB, I.P.	16.9.37	"	14.6.68	A	E	25.6.69
MYERS, A.J.	23.4.41	"	22.10.69	A	E	22.10.69
GARDNER, A.M.	15.3.50	"	28.10.69	A	E	28.10.69
GODER, P.H.	15.10.45	"	28.10.69	A	E	28.10.69
DE PENHA, W.J.	19.8.44	"	11.11.70	A	E	11.11.70
FOGARTY, F.	7.11.20	"	25.11.70	A	E	25.11.70
KEMP, L.K.	8.7.52	"	14.5.71	A	E	14.5.71
COLAROSSO, N.	3.7.50	"	27.10.71	A	E	27.10.71
FINANCE DIVISION						
SYMES, L.F.V., A.A.S.A.	10.8.16	Chief Finance Officer	14.5.35	A	A1(\$12,209)	28.5.72
CULLEN, J.D., A.A.S.A.	6.12.27	Accountant	28.7.47	A	A1(\$11,759)	28.5.72
NOLAN, J.R., D.P.A., A.A.S.A., R.C.A., A.C.I.S.(s)	4.12.24	Assistant Accountant	17.4.47	A	A1(\$10,859)	28.5.72

TREASURY - Continued

Name	Date of Birth	Office	Date of First Appointment	Present Classification		
				Division	Class or Grade	Effective from—
HOUSING COMMISSION - continued						
FINANCE DIVISION - continued						
Research						
VEIDE, D.	6.5.23	(Admin.)	13.1.55	A	C2	23.12.66
SLAWINSKI, J.P.	10.5.38	"	16.2.60	A	C1	31.5.68
FEKETE, P.E.	26.8.28	"	7.8.61	A	C	8.12.67
AROPE, J.A.	17.2.32	"	22.3.66	A	C	15.3.68
JANSZ, A.W.	16.12.38	"	9.7.67	A	C	21.8.70
OLIVER, M.K.	19.3.48	"	19.10.67	A	C	8.1.71
SKIDMORE, P.J.	3.1.50	"	20.6.69	A	E	20.6.69
MADDALENA, M.	3.10.52	"	21.10.70	A	E	21.10.70
McMAHON, J.J.	18.9.51	"	28.6.71	A	E	28.6.71
MacKENZIE, I.L.	13.9.53	"	5.7.71	A	E	5.7.71
McDONALD, M.S.	26.2.52	"	15.7.71	A	E	15.7.71
BAENSCH, B.E.	23.4.32	"	30.7.71	A	E	30.7.71
COBBOLD, A.A.M.	16.2.44	"	12.8.71	A	E	12.8.71
TODMAN, G.A.	16.3.53	"	20.10.71	A	E	20.10.71
NTALL, P.D.	6.4.54	"	23.2.72	A	E	23.2.72
FRENKEL, H.	20.9.53	"	28.2.72	A	E	28.2.72
SEEDSMAN, K.E.	12.10.52	"	21.3.72	A	E	21.3.72
HOGARTY, G.G.	23.11.52	"	22.8.72	A	E	22.8.72
O'MAHONEY, F.X.	29.1.51	"	6.10.72	A	E	6.10.72
Expenditure						
CRAIG, J.McD., A.A.S.A. (Snr.)	18.11.26	(Admin.)	28.5.54	A	B1	4.9.70
BRADY, J.F.	1.4.28	"	5.8.47	A	C2	13.12.63
ROWLANDS, A.L.E.F.W.	4.11.39	"	7.11.61	A	C2	11.12.70
LEITCH, A.A., D.P.A.	4.11.45	"	15.2.63	A	C2	14.1.72
RENYES, A.	26.3.27	"	25.10.55	A	C1	28.2.64
CAMILLERI, C.	28.7.26	"	27.4.59	A	C1	4.10.68
EARNSHAW, B.D.	20.2.43	"	3.1.61	A	C1	13.11.70
CONLAN, J.A.	17.9.36	"	14.2.62	A	C	5.4.68
MASON, J.	7.12.41	"	9.2.66	A	C	9.5.69
ZOCHI, P.D.	10.12.47	"	29.6.66	A	C	14.8.70
PROUDFOOT, P.G.	20.7.48	"	1.10.68	A	C	12.2.71
GRIFFITHS, R.A.	26.8.49	"	11.6.70	A	E	11.6.70
K/JEAN, L.M.R.	31.8.44	"	21.10.70	A	E	21.10.70
FENTON, D.R.	8.9.51	"	13.7.71	A	E	13.7.71
WINSTANLEY, S.C.	3.2.49	"	12.10.71	A	E	12.10.71
BOUQUET, H.L.	27.7.48	"	21.10.71	A	E	21.10.71
HEFFERNAN, S.M.	25.10.53	"	15.8.72	A	E	15.8.72
RENNES, N.F.	9.12.53	"	15.8.72	A	E	15.8.72
TAYLOR, A.L.	22.8.49	"	15.8.72	A	E	15.8.72
SNIBSON, R.P.	22.3.51	"	29.8.72	A	E	29.8.72
PARLIN, F.H.	25.2.08	Assistant (Male), Grade I	8.5.69	T	71-83	9.1.72
FERENCZY, G.	19.7.11	"	8.5.69	T	71-83	9.1.72
TAX, P.	1.8.17	"	25.11.69	T	71-83	9.1.72
JONES, Dianne P.	22.5.50	Assistant, Grade I	23.4.71	T	F69-F82	9.1.72
ZOLCINSKA, Sofia (Mrs.)	11.9.41	"	13.6.72	T	F69-F82	13.6.72
O'HALLORAN, Therese M.	11.11.50	"	21.9.72	T	F69-F82	21.9.72
MASSEY, Dorothy	5.6.15	Machinist, Senior	1.2.55	T	F118-F125	9.1.72
KESTERIS, Milda (Mrs.)	29.8.15	Machinist, Grade III	14.10.70	T	F103-F105	9.1.72
MURNIEKS, Vaira (Mrs.)	17.9.25	"	9.2.71	T	F103-F105	9.1.72
RYAN, Winifred M. (Mrs.)	27.1.18	"	23.4.71	T	F103-F105	9.1.72
O'CONNELL, Kathleen O. (Mrs.)	27.10.14	Typist, Grade II	7.10.70	T	F89-F93	9.1.72
SULYS, Lotte (Mrs.)	8.6.27	"	11.2.71	T	F89-F93	9.1.72
House Sales						
FERNANDO, D.B., A.A.S.A., R.C.A.	6.4.22	(Admin.)	10.11.52	A	B	1.12.71
OPPELLI, M.	11.3.33	"	16.11.56	A	C2	10.12.65
FUNDER, J.D.	29.11.32	"	28.1.57	A	C1	29.4.66
HOWIE, G.M.	20.1.38	"	14.2.62	A	C	9.9.66
MADDERN, B.R.	2.4.45	"	15.2.63	A	C	30.6.67
MIHALIC, R.	30.11.46	"	5.7.67	A	C	9.5.69
RICHARDS, W.F.	23.4.47	"	29.6.66	A	C	24.10.69
ABRAHAMS, F.S.	31.7.54	"	28.4.72	A	E	28.4.72
McKENZIE, B.J.	17.12.52	"	23.8.72	A	E	23.8.72
CUNNINGHAM, L.E.	31.3.14	Assistant (Male), Grade II	27.4.59	T	91-97	9.1.72
FLOCKHART, M.C. (s)	21.8.10	"	27.4.59	T	91-97	9.1.72
E.D.P. Bureau						
BRZEZINSKI, H., A.A.S.A., R.C.A.	11.12.40	Officer in Charge	25.2.57	A	A	8.9.72
WHELAN, J.P. (s)	17.3.22	(Admin.)	5.9.46	A	B1	14.8.70

TREASURY - Continued

Name	Date of Birth	Office	Date of First Appointment	Present Classification		
				Division	Class or Grade	Effective from—
HOUSING COMMISSION - continued						
FINANCE DIVISION - continued						
E.D.P. Bureau - continued						
BURMEISTER, R.A.	4.8.35	(Admin.)	30.1.56	A	B	2.10.70
BUGGE, G.L.	19.1.27	"	23.2.53	A	C2	18.6.65
BIRO, L.C.	20.1.17	"	8.10.54	A	C2	29.7.66
FAIRLEY, N.R.	2.12.43	"	5.7.63	A	C2	24.12.70
COGNET, W.J.	5.5.27	"	4.2.59	A	C1	17.6.66
COPE, N.J.	30.1.45	"	1.2.62	A	C1	6.10.67
HARVEY, D.S.	29.9.44	"	3.1.61	A	C1	5.3.71
DEVANNY, R.J.	26.9.47	"	29.5.69	A	C1	22.9.72
CRIPPS, C.P.	7.5.47	"	26.10.65	A	C	16.8.68
MAJLATH, T.	14.8.50	"	14.10.71	A	E	14.10.71
BURKE, B.V.	19.7.51	"	14.8.72	A	E	14.8.72
TULLOCH, I.R.	17.6.42	Assistant (Male), Grade I	8.5.69	T	71-83	9.1.72
LYNCH, Jean V. (Mrs.)	2.11.30	Machinist (Data Processing), Supervising, Grade I	8.2.71	T	F109	9.1.72
SPENCER, Phyllis A.	7.10.33	Machinist (Data Processing), Grade II	3.2.61	T	F105	9.1.72
LOUGHAN, Joyce F. (Mrs.)	4.1.30	Machinist (Data Processing), Grade I	7.10.70	T	F86-F93	9.1.72
TSCHEREPKO, Maria (Mrs.)	9.3.48	"	15.2.71	T	F86-F93	9.1.72
PAPWORTH, Dianne J.	14.5.47	Machinist, Grade I	9.10.70	T	F78-F86	9.1.72
Rental						
WILLIAMS, K.F., A.A.S.A.	2.7.45	(Admin.)	1.2.63	A	B	14.1.72
DITCHBURN, F.P.	30.6.10	"	23.1.50	A	C2	19.2.62
PAIDOUSSIS, G.	24.2.37	"	14.11.58	A	C1	7.6.68
KOUDRILLARIS, S.C.	2.1.32	"	5.6.60	A	C1	22.10.71
HENRICUS, D.I.	5.6.31	"	4.11.59	A	C	30.7.65
PERRY, J.F.	11.7.44	"	15.2.63	A	C	5.4.68
MICHAEL, M.G.	26.12.44	"	15.2.63	A	C	9.8.68
ZINKO, O.P.	10.4.45	"	2.10.68	A	C	10.12.71
BALL, L.A.	5.3.50	"	7.7.67	A	C	25.8.72
LA BROOY, G.I.T.	9.10.43	"	23.6.69	A	C	24.11.72
CAMPLIN, A.A.	9.2.52	"	8.6.70	A	E	8.6.70
JOHNSON, G.K.	10.11.51	"	22.6.70	A	E	22.6.70
VAN ROOYEN, J.T.	5.5.51	"	23.6.70	A	E	23.6.70
WARREN, C.R.	23.3.47	"	23.6.70	A	E	23.6.70
DEVLIN, J.J.	23.2.52	"	12.10.71	A	E	12.10.71
FRANCOME, P.G.	25.12.51	"	27.10.71	A	E	27.10.71
CARLSSON, I.G.	30.4.52	"	10.1.72	A	E	10.1.72
TINNING, A.D.	17.6.49	"	24.2.72	A	E	24.2.72
WILKINSON, P.J.H.	30.1.48	"	7.4.72	A	E	7.4.72
MORRISON, D.W.	20.4.52	"	17.8.72	A	E	17.8.72
MARKOVIC, M.	3.9.11	Assistant (Male), Grade II	2.9.60	T	91-97	9.1.72
CONCRETE HOUSE PROJECT, HOLMESGLEN						
HOWELL, F.S., B.C.E.	20.8.10	General Manager, Holmesglen Concrete House Factory	8.3.66	P	Special (\$11,804)	28.5.72
GRIGG, T.P., A.A.S.A., A.C.I.S.(s)	8.5.13	Accountant and Personnel Officer	10.1.28	A	A1(\$10,859)	28.5.72
ARCHIBALD, Norma P.	24.3.36	Machinist, Grade II	15.4.57	T	F87-F100	9.1.72

WATER SUPPLY DEPARTMENT

Name	Date of Birth	Office	Date of First Appointment	Present Classification		
				Division	Class or Grade	Effective from—
Secretarial						
LEWIS, G.W.V. (s)	24.11.17	Secretary	28.6.35	A	A1(\$13,104)	28.5.72
O'CONNOR, F.C.,D.P.A.	10.6.27	Assistant Secretary	1.3.49	A	A	30.4.71
FINDLAY, K.E. (s)	7.7.17	(Admin.)	21.8.34	A	B1	22.10.65
LEE, I.	3.10.08	"	17.12.24	A	B	13.10.58
COX, A.S.	29.8.43	"	6.7.64	A	C2	17.9.71
RICHARDSON, J.L.**	4.2.47	"	27.6.66	A	C	29.8.69
KERR, J.L.	22.2.50	"	9.6.69	A	C	21.7.72
SYMONDS, D.W.	19.7.50	"	20.10.70	A	E	20.10.70
WALLER, A.J.	14.11.11	Assistant (Male),Grade 11	26.8.57	T	91-97	9.1.72
Publications						
RICHARDI, B.P.	24.3.41	Publications and Publicity Officer	23.2.72	P	PP-2	23.2.72
JOSEPH, R.L.A.,B.A.	22.10.47	"	23.12.71	P	PP-1	23.12.71
Records						
O'CALLAGHAN, D.T.	8.7.31	(Admin.)	26.7.48	A	B	15.1.71
GORDON, G.R.	10.7.46	"	15.2.63	A	C1	10.12.71
CARNE, D.L.	21.4.50	"	8.7.68	A	C	28.1.72
LARSEN, C.E.	25.1.40	"	30.9.68	A	C	10.3.72
Lajoie, P.G.R.	8.1.36	"	17.3.71	A	E	12.8.71
STRICKLAND, J.A.	24.12.47	"	21.10.71	A	E	21.10.71
ANDERSON, G.A.,Dip.Geol.	25.2.50	"	14.8.72	A	E	14.8.72
PURDY, D.J.	18.1.55	"	15.8.72	A	E	15.8.72
SMITH, K.J.	11.10.52	"	25.9.72	A	E	25.9.72
GEORGE, R.W.	16.2.15	Assistant (Male),Grade IV	24.1.50	T	116-122	28.5.72
MUNRO, Nancy F.	2.12.19	Assistant,Grade II	20.8.70	T	F91-F95	9.1.72
DAYTON, Bonita A.(Mrs.)	4.2.50	Assistant,Grade I	9.2.71	T	F69-F82	9.1.72
STAFF AND INDUSTRIAL						
HAYES, K.L.(s)	20.11.22	Staff and Industrial Officer	28.2.40	A	A1(\$11,759)	28.5.72
STELMACH, W.J.,B.A.	12.11.38	Training and Methods Officer	5.6.58	A	B	26.9.69
WALTERS, N.B.	27.6.31	(Admin.)	27.4.59	A	C2	12.2.71
WILKINSON, P.R.	21.3.47	"	21.6.65	A	C2	20.10.72
GEDDES, R.C.	20.10.48	"	17.6.68	A	C	26.3.70
SKENE, K.C.	9.9.50	"	3.7.68	A	C	4.12.70
McAVOY, K.W.	25.12.50	"	5.7.71	A	E	5.7.71
MARTIN, A.F.	5.3.50	"	30.7.71	A	E	30.7.71
BRETT, R.D.	2.11.50	"	18.10.71	A	E	18.10.71
Typists						
NIALL, Hillary I.(Mrs.)	7.1.42	Stenographer,Supervising	23.12.71	T	F118-F125	9.1.72
McKENZIE, Barbara J.(Mrs.)	21.6.15	Stenographer,Grade III	11.1.68	T	F118-F125	9.1.72
THOMAS, Catherine M.(Mrs.)	8.8.16	Stenographer,Grade II	21.8.70	T	F103-F108	9.1.72
DEAN, Carol G.	8.12.35	"	21.8.70	T	F103-F108	9.1.72
MOSS, Cheryl P.(Mrs.)	25.3.45	"	9.2.71	T	F103-F108	9.1.72
LA PONTAINE, Winifred L.	28.8.30	Stenographer,Grade I	14.7.61	T	F89-F97	9.1.72
DEVINE, Mabel I.(Mrs.)	12.8.17	"	21.8.70	T	F89-F97	9.1.72
BUTCHER, Denise J.	15.1.52	"	24.8.70	T	JF-23	28.5.72
BUSUTTIL, Lyndall F.(Mrs.)	27.10.51	"	16.12.70	T	F89-F97	27.10.72
McCARTHY, Anne M.	6.10.53	"	8.2.71	T	JF-23	28.5.72
HAMPTON, Joan E.(Mrs.)	10.2.21	Typist,Grade II	24.8.70	T	F89-F93	9.1.72
CULLEN, Judith A.	3.10.38	Typist,Grade I	24.3.58	T	F74-F86	9.1.72
MAY, Lillian J.(Mrs.)	10.11.13	"	24.8.70	T	F74-F86	9.1.72
KALWIG, Elizabeth A.	8.8.53	"	8.2.71	T	JF-16	28.5.72
FINANCE						
FULLAR, H.E.,A.A.S.A.,R.C.A.(s)	7.10.16	Chief Finance Officer	29.4.35	A	A1(\$12,209)	28.5.72
HOWSHIP, J.R.,B.Com.,A.A.S.A.,R.C.A.(s)	6.8.25	(Admin.)	15.3.43	A	B1	26.10.62
WILSON, P.M.,B.Com.	7.3.38	"	21.5.56	A	B1	25.9.70
ACCOUNTS						
WILSON, R.J.,A.A.S.A.,R.C.A.(s)	3.5.20	Chief Accountant	20.3.37	A	A1(\$11,759)	28.5.72
BRANSON, R.T.,A.A.S.A.,R.C.A.	20.7.27	Assistant Chief Accountant	21.5.45	A	A1(\$10,859)	28.5.72
SIMPSON, R.W.,A.A.S.A.,R.C.A.(s)	22.4.26	Senior Inspector	1.3.43	A	A	13.11.70
SCARFF, D.J.,A.A.S.A.(s)	8.6.19	(Admin.)	1.6.38	A	B1	4.2.62

** Seconded to Social Welfare Department

WATER SUPPLY DEPARTMENT - Continued

Name	Date of Birth	Office	Date of First Appointment	Present Classification		
				Division	Class or Grade	Effective from—
ACCOUNTS - continued						
RYAN, P.S.,A.A.S.A.	4.11.25	(Admin.)	4.8.52	A	B1	7.3.69
SLAVIN, L.J.,A.A.S.A.,R.C.A.	5.1.36	"	2.7.53	A	B1	12.1.70
BOYD, A.G.,A.A.S.A.,R.C.A.(s)	18.9.18	"	10.5.37	A	B1	15.1.71
BEARE, H.K.(s)	30.9.18	"	25.3.35	A	B	20.11.64
GLEESON, P.M.,A.A.S.A.(s)	27.7.18	"	12.3.37	A	B	3.3.67
TAYLOR, R.J.,B.Com.,R.C.A.	25.6.41	"	10.12.56	A	B	16.5.69
BONNICI, J.,A.A.S.A.,R.C.A.	5.1.28	"	31.5.54	A	B	2.10.70
SYDES, J.R.(s)	29.4.22	"	1.3.49	A	C2	10.4.61
DREGER, W.M.	19.11.18	"	1.6.50	A	C2	18.12.64
NOBLE, B.E.	15.6.39	"	13.1.55	A	C2	6.3.70
ERVIN, J.P.	29.12.41	"	2.6.58	A	C2	17.7.70
TROTT, P.K.	19.4.42	"	4.1.60	A	C2	30.10.70
BAXTER, P.W.A.	16.1.22	"	8.3.49	A	C1	11.8.60
NICHOLSON, K.A.A.	30.10.08	"	16.12.53	A	C1	5.3.62
McCONNELL, D.J.	25.1.33	"	25.11.53	A	C1	10.5.63
BROWN, K.L.	1.3.41	"	5.6.58	A	C1	23.12.66
THICK, G.R.,D.P.A.	27.3.41	"	23.1.58	A	C1	6.10.67
WATTS, L.E.	19.11.42	"	4.1.60	A	C1	15.11.68
CALVERT, C.J.	25.10.43	"	3.1.61	A	C1	14.11.69
TORLEY, I.F.	5.10.34	"	5.7.63	A	C1	29.5.70
OLSEN, R.G.	9.2.45	"	15.2.63	A	C1	17.7.70
TIPPETT, G.S.	25.7.45	"	15.2.64	A	C1	13.8.71
OWEN, G.R.	19.4.47	"	15.2.64	A	C1	9.6.72
WILLIAMS, G.N.	12.12.40	"	19.6.69	A	C	7.8.70
McKAY, R.A.	23.5.46	"	19.2.65	A	C	14.8.70
HARRISON, W.J.	7.10.48	"	4.7.67	A	C	25.9.70
DAVIES, D.H.	9.11.47	"	19.2.65	A	C	2.10.70
REDAPPLE, G.F.	27.6.47	"	7.7.67	A	C	9.11.70
EDGE, I.H.	1.7.49	"	6.7.67	A	C	24.12.70
O'HALLORAN, D.J.	12.7.49	"	7.7.67	A	C	17.9.71
STANLAKE, B.R.	2.1.50	"	19.6.69	A	C	12.11.71
LOGAN, P.J.	27.4.47	"	1.10.68	A	C	8.6.72
ELDRIDGE, P.S.	19.8.50	"	8.6.70	A	C	21.7.72
CORNISH, B.M.	26.11.43	"	1.10.68	A	C	25.8.72
McGLONE, R.H.	8.9.51	"	8.6.70	A	C	3.11.72
GIDDINGS, B.L.	30.7.38	"	3.10.68	A	E	3.10.68
WILDE, R.W.	5.10.49	"	19.6.69	A	E	19.6.69
DE GROOT, K.G.	5.12.52	"	23.6.70	A	E	23.6.70
WALKER, D.S.	1.10.49	"	26.10.70	A	E	26.10.70
WILSON, A.J.	25.9.51	"	12.7.71	A	E	12.7.71
MARSDEN, C.J.	21.9.51	"	13.7.71	A	E	13.7.71
SEAWRIGHT, R.C.	1.5.53	"	14.7.71	A	E	14.7.71
GALVIN, S.G.	26.12.51	"	20.7.71	A	E	20.7.71
BURTON, P.W.	24.3.52	"	21.7.71	A	E	21.7.71
MONAGHAN, D.R.	19.3.53	"	23.7.71	A	E	23.7.71
HILL, P.R.	12.3.53	"	13.10.71	A	E	13.10.71
DAVIS, R.E.	8.12.50	"	19.10.71	A	E	19.10.71
KELLY, J.McC.	2.2.54	"	23.2.72	A	E	23.2.72
DEMPSEY, P.J.	19.1.54	"	23.2.72	A	E	23.2.72
RITCHIE, J.G.	25.11.47	"	20.3.72	A	E	20.3.72
McMAHON, P.W.	11.8.50	"	8.8.72	A	E	8.8.72
TATE, R.P.	31.7.54	"	17.8.72	A	E	17.8.72
TRAVIS, M.I.	14.7.49	"	17.8.72	A	E	17.8.72
ELDRIDGE, M.W.	28.3.55	"	24.8.72	A	E	24.8.72
GEDDES, Mae	29.3.31	Assistant, Grade II	18.8.70	T	F91-F95	9.1.72
BENNETT, Jean E.	2.1.18	Clerk, Grade II	5.9.50	T	116-122	28.5.72
KENNEDY, Aileen G. (Mrs.)	10.1.47	Machinist (Data Processing), Grade II	6.6.72	T	F105	6.6.72
LEHENY, Shirley P.	3.11.24	Machinist, Senior	2.8.48	T	F118-F125	9.1.72
McGREGOR, Jessie O.	7.6.24	"	10.12.68	T	F118-F125	9.1.72
O'NEILL, Amanda F. (Mrs.)	27.9.10	"	18.11.53	T	F118-F125	9.1.72
ZIINO, Rose A.	22.8.48	Machinist, Grade III	27.3.68	T	F103-F105	9.1.72
PETRESCU, Austra (Mrs.)	22.9.19	"	9.2.71	T	F103-F105	9.1.72
DENNIS, Josephine A.	10.10.51	"	6.2.70	T	F103-F105	10.10.72
WOOD, Jane A. (Mrs.)	6.1.18	Machinist, Grade II	15.2.71	T	F87-F100	9.1.72
BEYNON, Christine J. (Mrs.)	29.9.52	Stenographer, Grade I	8.2.71	T	JF-23	28.5.72
GASS, Elizabeth A.	4.11.50	Typist, Grade II	24.8.70	T	F89-F93	9.1.72
STORES						
WILSON, W.J.//	21.1.12	Officer in Charge	30.5.28	A	A1(\$11,309)	28.5.72
RICHARDS, W.A.,B.Com.(s)	24.10.19	(Admin.)	14.4.37	A	B1	15.3.68
ROBERTSON, W.L.(s)	11.7.18	"	1.3.49	A	B	17.5.68
PAYNE, N.R.	4.5.37	"	28.5.54	A	C2	19.6.70
RICHARDSON, R.J.	28.1.43	"	1.2.62	A	C1	18.10.68
WOODLOCK, W.J.	11.2.46	"	1.2.62	A	C1	18.6.71

WATER SUPPLY DEPARTMENT - Continued

Name	Date of Birth	Office	Date of First Appointment	Present Classification		
				Division	Class or Grade	Effective from—
STORES - continued						
ATKINS, P.M.	11.11.46	(Admin.)	1.10.68	A	C	14.8.70
GREY, B.E.	31.3.49	"	21.6.68	A	C	23.7.71
WARD, B.M.	5.6.49	"	4.6.69	A	C	19.5.72
VENABLES, R.F.	6.3.52	"	20.10.70	A	E	20.10.70
RAYNOR, D.M.	7.10.47	"	6.7.71	A	E	6.7.71
BALMAIN, V.H.	28.2.53	"	9.7.71	A	E	9.7.71
IRONMONGER, R.T.	24.5.52	"	18.10.71	A	E	18.10.71
BARROW, T.W.I.	6.6.29	"	23.7.70	A	E	23.2.72
OGIER, R.J.	6.10.52	"	14.7.72	A	E	14.7.72
FYFE, I.R.	27.12.52	"	7.8.72	A	E	7.8.72
DOVER, M.	22.9.53	"	10.8.72	A	E	10.8.72
BARBER, F.T.	28.12.12	Assistant (Male),Grade IV	26.8.57	T	116-122	28.5.72
O'CONNOR, R.E.	21.6.15	Assistant (Male),Grade III	24.1.50	T	103-108	22.9.72
READ, Sheila E.	12.5.47	Assistant,Grade I	18.8.70	T	F69-F82	9.1.72
VINK, Gerardina E.	21.12.49	"	11.2.71	T	F69-F82	9.1.72
GREENSMITH, J.W.S.	27.10.29	Storekeeper,Grade II	27.8.63	T	102-114	22.9.72
ASHTON, G.A.	18.4.39	Storekeeper,Grade I	29.12.69	T	88-100	16.7.72
TASKER, Margaret P.C.(Mrs.)	28.7.18	Typist,Supervising	15.2.71	T	F105-F109	9.1.72
MACKAY, Mary C.	25.12.14	Typist,Grade II	2.10.46	T	F89-F93	9.1.72
SVALESEN, Catherine M.(Mrs.)	29.10.15	"	11.2.71	T	F89-F93	9.1.72
WALLACE, Mary L.	29.11.50	"	23.4.71	T	F89-F93	9.1.72
ESTATES						
BIRD, R.(s)	15.6.26	Chief Estates Officer	23.2.49	P	ES-4	14.12.69
CHANDLER, T.J.	18.12.32	Assistant Chief Estates Officer	13.6.51	P	ES-2	14.12.69
CAMPBELL, J.H.	26.6.31	Senior Estates Officer	1.2.50	P	ES-1	22.5.70
CURRY, L.L.(s)	16.7.21	Supervising Draughtsman	5.6.40	P	DR-4	6.10.68
DOUGLAS, A.M.	28.9.38	(Admin.)	27.1.56	A	C2	2.12.66
SOUTHWARD, R.A.	2.7.43	"	2.6.60	A	C2	14.8.70
MANLEY, R.N.	20.5.42	"	8.6.59	A	C2	30.7.71
WAGNER, R.C.S.	23.4.44	"	3.1.61	A	C1	7.11.69
DAVEY, M.J.	18.8.43	"	5.7.63	A	C1	27.8.71
GEMMILL, S.G.	7.1.48	"	19.2.65	A	C1	12.5.72
BRADFIELD, H.J.	6.5.48	"	9.2.66	A	C	10.10.69
KINGSTON, P.	16.5.48	"	8.7.67	A	C	23.4.71
WATSON, N.R.	28.7.47	"	3.10.68	A	C	3.12.71
GUNTHER, W.	2.5.47	"	17.6.68	A	E	17.6.68
FLOWER, P.J.	16.2.50	"	18.6.70	A	E	18.6.70
DOUGHERTY, M.J.	16.6.50	"	19.6.70	A	E	19.6.70
DWYER, M.J.	1.9.47	"	29.6.71	A	E	29.6.71
KLISSMAN, L.	16.5.51	"	11.8.71	A	E	11.8.71
GILLESPIE, J.J.,B.A.	4.3.50	"	11.10.71	A	E	11.10.71
ROSE, C.L.	15.3.53	"	10.8.72	A	E	10.8.72
SLATTERY, R.J.	2.7.54	"	15.8.72	A	E	15.8.72
VALUATIONS						
CHURCH, P.B.,A.C.I.V.	17.3.25	Chief Valuer	4.8.52	P	V-7	12.11.70
MILLER, E.,Dip.Agr.,F.C.I.V.(s)	14.8.23	Senior Valuer	8.2.51	P	V-5	26.2.67
TRITTON, R.F.,Dip.Agr.,A.C.I.V.	30.1.40	"	2.6.60	P	V-5	19.6.70
FAYERS, P.H.	13.11.40	Valuer	16.2.62	P	V-4	17.7.70
PARKER, P.J.	21.3.46	"	23.10.64	P	V-4	9.10.70
JORDAN, C.J.	14.3.50	Cadet Valuer	1.6.70	P	V-1	1.6.70
MILLS, G.F.	12.10.51	"	6.8.71	P	V-1	12.5.72
PROCTOR, Margaret	3.11.32	Assistant,Grade II	2.3.64	T	F91-F95	9.1.72
MAJOR WORKS BRANCH						
STANDISH, J.H.,B.C.E.,E.W.S., F.I.E.Aust.(s)	28.11.09	Chief Engineer,Major Works	10.8.35	P	Special (\$16,504)	28.5.72
RAMSAY, P.M.	19.1.47	(Admin.)	5.7.67	A	C	27.11.70
Investigations Branch						
TAYLOR, F.G.,B.C.E.,E.W.S., M.I.E.Aust.(s)	5.9.20	Divisional Engineer	21.3.38	P	E-5	3.11.72
MEACHAM, I.R.C.,B.C.E.,M.I.E.Aust.	14.5.24	Designing Engineer	25.2.49	P	E-3	18.8.67
WEATHERHEAD, P.M.,B.C.E.,E.W.S., M.I.E.Aust.	17.2.24	"	4.4.52	P	E-3	27.10.67
COLLETT, K.O.,Dip.C.E.,E.W.S.	15.9.43	"	7.10.64	P	E-3	18.8.72
TREWHELLA, N.W.,B.C.E.,E.W.S., M.I.E.Aust.	7.6.38	"	10.2.61	P	E-3	15.12.72

WATER SUPPLY DEPARTMENT - Continued

Name	Date of Birth	Office	Date of First Appointment	Present Classification		
				Division	Class or Grade	Effective from—
MAJOR WORKS BRANCH - continued						
Investigation Branch - continued						
FRANKLIN, J.M.,B.E.	25.10.45	Designing Engineer	24.3.70	P	E-2	14.1.72
NORTH, J.E.	5.8.48	Engineer	23.11.71	P	E-1	23.11.71
GAUNTLETT, I.J.,Dip.C.E.	24.8.50	"	23.11.71	P	E-1	23.11.71
THOMPSON, L.J.,Dip.C.E.	6.7.48	"	23.11.71	P	E-1	23.11.71
TULLOCH, S.C.	19.10.50	Trainee Draughtsman	25.9.72	P	DT-1	25.9.72
CURREY, D.T.,B.Sc.	16.8.26	Senior Geologist	10.6.57	P	G-4	13.4.69
COX, F., B.Sc.	9.12.37	Geologist	11.8.66	P	G-2	13.4.69
JONES, S.G.,B.Sc.	7.12.50	Geologist	20.11.72	P	G-1	20.11.72
O'CONNOR, F.R.C.	29.3.33	Programmer	5.3.68	P	PS-3	14.12.69
SUSTS, B.A.,B.A.	15.5.20	Research Officer (Mathematics)	4.7.57	P	SO-2	26.2.67
Construction Division						
MAVER, J.L.,M.E.,M.C.E., F.I.E.Aust.,E.W.S.	30.4.21	Chief Constructional Engineer	27.5.46	P	Special (\$15,604)	28.5.72
WILLIAMSON, W.H.,B.C.E.,E.W.S.	6.8.32	Assistant Chief Constructional Engineer	22.5.56	P	E-5	3.11.72
WILLERSDORF, B.K.,Dip.C.E., M.I.E.Aust.,E.W.S.	14.1.30	Executive Engineer	16.3.48	P	E-4A	12.3.71
HICKS, A.H.,B.E.,F.I.E.Aust., M.E.,E.W.S.	5.11.13	"	29.10.56	P	E-3	26.2.67
COOPER, B.R.,Dip.C.E.,M.I.E.Aust.	4.7.45	"	27.5.69	P	E-2	13.11.70
BOWE, M.J.,Dip.C.E.	6.3.48	Engineer	19.4.71	P	E-1	19.4.71
FLYNN, D.J.(s)	27.2.14	Plant and Equipment Officer	19.5.47	P	PE-1	14.12.69
THOMSON, R.C.(s)	2.5.21	Senior Draughtsman	20.10.39	P	DR-3	6.10.68
CARRURN, G.J.	5.1.38	(Admin.)	16.7.57	A	C2	14.1.72
FRENCH, W.R.	29.1.43	"	8.6.62	A	C1	5.11.71
MULCAIR, G.	21.5.47	"	19.2.65	A	C1	3.11.72
WISCHER, D.G.P.	25.8.49	"	4.8.71	A	E	4.8.71
SCHOON, D.W.	29.3.49	"	3.10.72	A	E	3.10.72
GILES, A.A.S.	10.3.19	Caretaker,Grade II	5.11.70	T	99-117	27.8.72
HILL, W.A.H.(s)	2.8.15	Departmental Chauffeur	19.9.62	T	59-67	5.3.72
HIGG, W.	28.5.35	"	10.5.67	T	59-67	5.3.72
GILES, R.T.	11.11.21	"	4.2.71	T	59-67	5.3.72
DRUITT, C.G.	1.12.09	Inspector of Works,Senior	9.6.60	T	181-191	11.6.72
KEY, S.(s)	20.10.22	Mechanical Supervisor,Grade II	8.1.48	T	162-168	27.8.72
NOSEDA, Beryl L.(Mrs.)	1.8.17	Stenographer,Grade II	9.2.71	T	F103-F108	9.1.72
Central Plant Workshops, Golden Square						
HOOPER, W.A.,Dip.Mech.E.	14.9.50	Engineer	1.12.72	P	E-1	1.12.72
STEPHENS, M.G.,A.A.S.A.	5.12.38	(Admin.)	4.1.55	A	C2	26.5.67
REID, M.P.	25.7.17	"	7.11.47	A	C1	25.1.62
ERLICH, E.	5.9.24	"	9.11.56	A	C1	15.12.67
MAUNDER, J.K.	9.9.48	"	26.7.68	A	E	26.7.68
MORRISSEY, N.R.	4.10.51	"	25.6.70	A	E	25.6.70
HUMPHRY, C.H.	3.4.10	"	24.10.68	A	E	23.10.70
McKINNON, J.L.	14.12.49	"	11.11.70	A	E	11.11.70
RAYNER, K.R.	28.3.48	"	25.10.71	A	E	25.10.71
BULL, L.C.	28.9.10	Assistant (Male),Grade IV	29.1.53	T	116-122	28.5.72
FURNESS, R.L.	18.2.29	Assistant (Male),Grade III	24.10.68	T	103-108	9.1.72
STACEY, M.C.	8.4.18	Assistant (Male),Grade I	24.10.68	T	71-83	9.1.72
BROOKS, J.A.(s)	27.3.12	Inspector and Relieving Officer, Stores	27.4.59	T	121-133	16.7.72
O'MEARA, Joyce I.(Mrs.)	5.8.52	Typist,Grade I	3.2.71	T	JF-16	28.5.72
Plant Maintenance						
MACGILP, R.B.(s)	21.11.20	Plant Engineer	7.7.49	P	EO-3	14.12.69
GIBBS, N.,Dip.Mech.E.,M.I.E.Aust.	26.2.21	Planning and Developmental Engineer	22.7.64	P	E-3	11.4.69
MILLS, N.C.,Dip.Mech.E.,M.I.E.Aust.	10.9.25	Plant Maintenance Engineer	8.5.69	P	E-3	8.5.69
CUMMINS, K.R.,B.E.	13.9.46	Engineer	19.4.71	P	E-1	19.4.71
PROCTER, J.K.	3.9.46	(Admin.)	19.2.65	A	C1	23.4.71
CHRISTOPHERSON, H.J.(s)	15.12.11	Assistant (Male),Grade IV	27.4.59	T	116-122	28.5.72
PAYNE, E.L.	12.2.30	Plant Superintendent	8.3.51	T	216-220	25.8.72
WILLYAN, A.C.	27.7.12	Plant Supervisor,Grade II	20.1.49	T	187-193	27.8.72
WRIGHT, L.	31.7.35	"	31.7.56	T	187-193	27.8.72
CURTIS, F.J.	28.4.29	Plant Supervisor,Grade I	10.6.57	T	175-187	27.8.72
MARTIN, R.N.(s)	25.12.23	"	26.2.58	T	175-187	27.8.72
YOUNG, B.L.	4.5.32	"	14.9.64	T	175-187	27.8.72

WATER SUPPLY DEPARTMENT - Continued

Name	Date of Birth	Office	Date of First Appointment	Present Classification		
				Division	Class or Grade	Effective from—
MAJOR WORKS BRANCH - continued						
Construction Division - continued						
Reservoir Keepers						
O'CONNOR, J. (s)	17.5.23	Superintendent, Lake Eildon	22.11.55	T	190-188	28.5.72
Grade III -						
BALDWIN, A.	7.1.13	Torrumbarry	5.2.48	T	109-129	28.5.72
LEE, H.L. (s)	4.9.17	Goulburn	25.7.50	T	109-129	28.5.72
McMILLAN, A.B.	25.5.14	Yarrawonga	23.10.53	T	109-129	28.5.72
TAYLOR, C.R.E.	19.2.17	Mildura	3.4.59	T	109-129	28.5.72
SARGENT, H.A. (s)	4.8.21	Eppalock	1.5.59	T	109-129	28.5.72
WIGNELL, M.H. (s)	15.10.21	Cairn Curran	24.1.50	T	109-129	28.5.72
POCKNALL, L.A.	17.10.23	Glennaggie	27.1.61	T	109-129	28.5.72
IREDALE, G.	18.2.33	Hume	4.6.64	T	109-129	28.5.72
LECH, T.	11.7.24	Eildon	20.11.64	T	109-129	28.5.72
CHAPLIN, E.J.	26.2.36	Lake Mokoan	20.10.67	T	109-129	28.5.72
PARKER, A.H. (s)	23.12.22	Waranga	3.12.64	T	109-129	28.5.72
SPENCER, M.J.	1.8.35	Lauriston	16.7.57	T	109-129	28.5.72
Grade II -						
MILLINGTON, H.C. (s)	14.8.08	Lake Lonsdale	12.9.51	T	98-102	9.1.72
LACEY, H.J. (s)	20.3.25	Lake Mokoan	26.7.54	T	98-102	9.1.72
BETHUNE, R.F. (s)	27.1.16	Wartook	21.5.62	T	98-102	9.1.72
MARSHALL, D.J. (s)	10.8.13	Rocklands	3.8.59	T	98-102	9.1.72
HADLER, P.	3.11.27	Pykes Creek	12.11.58	T	98-102	9.1.72
McCARTHY, F.M.	24.3.33	Lake Bellfield	8.7.65	T	98-102	9.1.72
GELLIE, A.S.	5.10.33	Lake William Hovell	18.1.67	T	98-102	9.1.72
PEARSON, L.W.	8.7.23	Malmesbury	23.4.70	T	98-102	9.1.72
ACKLAND, H.	23.1.30	Melton	22.10.52	T	98-102	5.5.72
Grade I -						
DOWER, L.D. (s)	18.9.18	Hume	12.6.56	T	84-97	9.1.72
WHITE, C.L.W.	11.1.12	Cairn Curran	17.6.60	T	84-97	9.1.72
CHURCH, R.C.	25.11.30	Buffalo	2.2.61	T	84-97	9.1.72
PECK, S.D.	7.2.18	Devilbend	24.2.65	T	84-97	9.1.72
QUAYLE, W.J.	17.6.09	Tullaroop	7.8.56	T	84-97	9.1.72
RANKIN, F.K.	26.11.30	Nilahcootie	24.2.66	T	84-97	9.1.72
DICK, D.I. (s)	30.8.25	Lauriston	6.12.63	T	84-97	9.1.72
BRYANT, W.	17.6.37	Mokoan	7.2.67	T	84-97	9.1.72
MILLS, G.R.	9.11.34	Eppalock	22.5.62	T	84-97	9.1.72
TOGNOLINI, A.E.	15.8.16	Lasnecoorie	18.4.68	T	84-97	9.1.72
HOLLANDS, K.R.	31.12.39	Upper Coliban	24.4.63	T	84-97	9.1.72
WHITE, L.E.	15.3.39	Lake Merrimu	14.3.69	T	84-97	9.1.72
CAMERON, R.C.	31.1.42	Glennaggie	15.2.65	T	84-97	9.1.72
SMALLMAN, A.F. (s)	23.6.14	Mildura	17.10.66	T	84-97	9.1.72
ADAMS, S.G.	15.12.22	Lake Eildon	6.2.70	T	84-97	9.1.72
BRADLEY, T.M.	7.2.45	Cowwarr	27.11.69	T	84-97	9.1.72
PHILLIPS, M.D.	26.11.33	Tarago	31.7.70	T	84-97	9.1.72
SMITH, I.L.	9.11.47	Torrumbarry	24.9.69	T	84-97	9.1.72
STEWART, J.D.	17.6.34	Yarrawonga	22.2.66	T	84-97	9.1.72
McGUIRE, R.L.	7.1.35	Waranga	19.9.69	T	84-97	30.3.72
COKER, L.E.	24.2.30	Lake Eildon	23.10.72	T	84-97	23.10.72
Lake Mokoan						
GILL, P.B., B.E., M.I.E.Aust., E.W.S.	2.8.32	Executive Engineer	4.10.55	P	E-3	24.12.70
RYNKIEWICZ, M., Dip.C.E., E.W.S.	2.7.47	"	19.4.71	P	E-2	17.12.71
O'BRIEN, G.J., Dip.C.E.	4.7.46	Engineer	4.12.69	P	E-1	4.12.69
KABALA, J.J., B.C.E.	4.11.46	"	19.4.71	P	E-1	19.4.71
MUNRO, F.N.	31.1.43	(Admin.)	6.11.58	A	CI	3.11.72
McCOOMB, T.N.	7.6.47	"	7.7.64	A	C	23.4.71
FITZ, P.C.	24.12.51	"	5.3.70	A	E	5.3.70
HILL, M.G.	10.1.52	"	15.7.71	A	E	15.7.71
ALLEN, G.	23.5.54	"	23.2.72	A	E	23.2.72
REES, D.J.	24.8.52	"	13.4.72	A	E	13.4.72
Dartmouth Dam Construction Project						
SMITH, B.R., Dip.C.E., M.I.E.Aust., E.W.S.	11.9.33	Resident Engineer	4.10.55	P	E-5	17.11.72
BRIGGS, K.E., Dip.C.E., M.I.E.Aust., E.W.S.	25.2.29	Senior Executive Engineer	3.1.51	P	E-4	3.11.72
KILKENNY, J.T., Dip.Mech.E.	3.12.35	Mechanical Engineer	5.5.58	P	E-3	10.11.72
HOARE, M.J., Dip.C.E.	15.2.46	Executive Engineer	19.4.71	P	E-2	30.7.71

WATER SUPPLY DEPARTMENT - Continued

Name	Date of Birth	Office	Date of First Appointment	Present Classification		
				Division	Class or Grade	Effective from—
MAJOR WORKS BRANCH - continued						
Construction Division - continued						
Dartmouth Dam Construction Project - continued						
HOWLEY, I.A., B.E.	13.4.47	Executive Engineer	4.12.69	P	E-2	3.11.72
WARD, K.D., Dip.C.E.	18.1.48	Engineer	4.12.69	P	E-1	4.12.69
HARTE, R.F., L.S.	3.12.26	Assistant Superintending Surveyor	30.3.53	P	S-5	22.3.68
STOKES, C.H., L.S.	21.4.44	Licensed Surveyor	12.1.67	P	S-4	26.2.67
COMER, R.E., A.A.S.A.	4.4.42	(Admin.)	2.11.59	A	B1	3.11.72
KELLY, B.L.	28.2.44	"	1.2.63	A	C1	1.12.72
ELTRINGHAM, M.G.	15.12.49	"	9.6.69	A	C	3.3.72
HARPER, A.P.W.	17.1.46	"	3.7.67	A	E	3.7.67
HUDDLE, A.J.	27.4.52	"	5.6.70	A	E	5.6.70
Rosslyne						
SAMSON, G.W., Dip.C.E., M.I.E.Aust., E.W.S.	4.7.41	Executive Engineer	12.12.62	P	E-3	18.6.71
ORR, N.W., Dip.C.E.	8.1.43	"	19.7.68	P	E-2	22.1.71
COULSON, K., Dip.Mech.E.	20.12.42	Mechanical Engineer	16.7.68	P	E-2	30.10.70
BURNS, M.J.	9.4.47	Engineer	2.4.68	P	E-1	26.4.71
BAADE, D.A., Dip.C.E.	24.1.41	"	23.11.71	P	E-1	23.11.71
TAYLOR, M.T., A.A.S.A.	28.4.45	(Admin.)	15.2.63	A	B	29.5.70
HEFFER, M.L.	7.7.44	"	13.10.60	A	C1	12.9.69
THREADGOLD, I.B.	8.7.49	"	17.6.69	A	E	17.6.69
DUGGAN, J.V.	28.10.47	"	20.10.70	A	E	20.10.70
COUSINS, J.T.	25.10.52	"	23.10.70	A	E	23.10.70
SORBIAN, Z.S.	10.10.27	Assistant (Male), Grade III	24.10.68	T	103-108	9.1.72
DUNSTAN, Zelma J.	13.8.50	Typist, Grade II	24.8.70	T	F89-F93	9.1.72
Goulburn System Remodelling Project (Tatura)						
MAPSON, J.H., Dip.C.E.	4.7.41	Executive Engineer	8.3.62	P	E-3	10.11.72
WIGHT, A.R., Dip.Mech.E.	2.7.45	Mechanical Engineer	17.3.69	P	E-2	30.10.70
KEEN, R.G., Dip.C.E.	10.7.47	Engineer	4.12.69	P	E-1	4.12.69
HIND, R.M., Dip.C.E.	5.12.48	"	19.4.71	P	E-1	19.4.71
BLACKALL, W.T.	5.8.30	(Admin.)	10.11.52	A	C1	12.7.63
CHARLES, B.N., A.A.S.A.	17.8.36	"	6.6.56	A	C1	2.10.70
JONES, W.D.	2.4.45	"	7.7.64	A	C	18.4.69
ELRINGTON, T.P.	11.7.51	"	27.10.69	A	E	27.10.69
WELLS, K.F.	11.10.53	"	29.7.71	A	E	29.7.71
HOEFMAN, A.	28.5.19	Assistant (Male), Grade III	15.8.54	T	163-108	9.1.72
MALONEY, J.P.J.	17.3.44	"	24.10.68	T	103-108	9.1.72
BAXTER, W.J.	17.7.33	Assistant (Male), Grade II	2.9.60	T	91-97	9.1.72
BILLINGTON, G.S.	10.1.43	Research Assistant, Senior	7.5.68	T	129-185	10.9.72
TAYLOR, Mary F. (Mrs.)	1.7.13	Typist, Grade II	24.8.70	T	F89-F93	9.1.72
Torrumbarry System Remodelling Project (Kerang)						
CHRISTIE, J.G.	8.5.19	Assistant (Male), Grade I	24.10.68	T	71-83	9.1.72
Rochester						
MATHIESON, D.A., Dip.C.E.	11.11.45	Executive Engineer	19.4.71	P	E-2	3.11.72
BARTLETT, R.C., Dip.C.E.	8.6.48	Engineer	19.4.71	P	E-1	19.4.71
OSBORNE, W.S.	7.6.27	(Admin.)	3.5.44	A	C2	22.5.58
BRIGGS, D.R.	16.5.45	"	1.2.62	A	C	6.9.68
FARRELL, T.P.	2.4.42	"	21.11.62	A	C	5.12.69
PRESTON, L.T.	30.9.46	"	11.6.69	A	E	11.6.69
CLOHESY, A.G.	1.1.44	"	28.7.69	A	E	28.7.69
Designs Division						
SPEEDIE, M.G., M.C.E., F.I.E.Aust., E.W.S.	2.10.08	Chief Designing Engineer	13.5.35	P	Special (\$15,604)	28.5.72
ALEXANDER, G.N., M.C.E., M.I.E.Aust., E.W.S.	20.10.08	Designing Engineer	26.5.47	P	E-3	26.2.67
GORDON, O.J.	19.1.09	"	8.8.49	P	E-2	26.2.67

WATER SUPPLY DEPARTMENT - Continued

Name	Date of Birth	Office	Date of First Appointment	Present Classification		
				Division	Class or Grade	Effective from—
MAJOR WORKS BRANCH - continued						
Designs Division - continued						
Dams Section - Head Office						
MICHELIS, V., B.C.E., F.I.E.Aust., E.W.S.	16.12.18	Senior Designing Engineer	16.8.39	P	E-5A	12.12.69
BURNS, F.L., B.C.E., M.I.E.Aust., E.W.S.(s)	10.8.24	Designing Engineer	8.2.52	P	E-4A	13.8.71
McLELLAN, G., B.C.E.	7.4.37	"	27.1.60	P	E-3	25.7.69
CUMMINS, P.J., B.E., E.W.S.	24.9.46	"	27.5.69	P	E-2	24.12.70
HOO, W.Y., Dip.C.E.	12.2.36	Executive Engineer	27.5.69	P	E-2	10.10.69
SANDEY, A.F., B.Mech.E., M.I.E.Aust.	6.6.14	Mechanical Engineer	17.10.63	P	E-2	26.2.67
HARE, D.K., Dip.C.E.	18.9.46	Engineer	18.8.71	P	E-1	18.8.71
BROOKER, D.S.	3.3.20	Supervising Draughtsman	22.1.40	P	DR-4	6.10.68
CHEW, A.C.	22.4.42	Senior Draughtsman	16.2.62	P	DR-3	5.3.71
ADEM, J.J.	7.1.44	"	16.7.64	P	DR-3	5.3.71
MORETTI, V.	19.9.24	"	29.4.71	P	DR-3	25.8.72
SAMPSON, R.J.	12.11.49	Draughtsman	3.11.71	P	DR-2	25.8.72
HEATLEY, Mary L.**	6.8.50	Assistant, Grade I	5.2.71	T	F69-F82	9.1.72
Irrigation Design Section - Head Office						
McDOWELL, R.R., B.C.E., E.W.S.	29.6.12	Senior Designing Engineer	1.6.35	P	E-5A	12.12.69
LONG, A.A., B.C.E., Dip.T.R.P., E.W.S.(s)	30.10.24	Designing Engineer	7.8.57	P	E-3	18.8.67
RAY, H.S., Dip.C.E., M.I.E.Aust., E.W.S.(s)	2.3.25	"	18.10.49	P	E-3	4.7.69
STRINGER, D.R.F., Dip.C.E., E.W.S.	27.12.41	"	26.3.64	P	E-3	25.8.72
MORRIS, W.A., Dip.C.E.	3.2.46	"	19.7.68	P	E-2	8.1.71
GRIFFITHS, W.T., Dip.C.E., M.I.E.Aust., E.W.S.(s)	18.6.23	Executive Engineer	6.10.53	P	E-2	26.2.67
TREGEAR, J.R., B.E., M.I.E.Aust.	7.4.44	"	21.9.67	P	E-2	13.11.70
TANCOE, J.W.(s)	26.2.11	Supervising Draughtsman	19.5.47	P	DR-4	6.10.68
WARD, E.R.	22.7.32	"	1.6.54	P	DR-4	26.11.71
DARE, R.M.	2.1.42	Senior Draughtsman	18.9.61	P	DR-3	11.12.70
KUN, S.	12.4.16	"	6.2.70	P	DR-3	11.12.70
BAKULIS, M.V.	9.11.31	Draughtsman	29.4.71	P	DR-2	29.4.71
GUILFOYLE, I.S.	3.11.48	"	2.9.68	P	DR-1	22.1.71
HOLLINGWORTH, G.W.	19.2.49	Trainee Draughtsman	17.10.72	P	DT-1	17.10.72
O'SHANNASSY, Maureen	10.8.46	Assistant, Grade I	19.8.70	T	F69-F82	9.1.72
BORGAN, Dorothea B.	26.4.24	Draughtswoman, Grade IV	5.2.71	T	172-185	10.9.72
Regional Design Offices						
Tatura						
OPIE, T.R., B.C.E., M.I.E.Aust.	25.11.41	Designing Engineer	13.1.58	P	E-3	13.11.70
EVANS, R.C., Dip.C.E.	9.5.47	"	19.4.71	P	E-2	14.4.72
O'KEEFE, S.J., Dip.C.E.	24.4.46	Engineer	5.8.71	P	E-1	5.8.71
BYRNES, R.P., Dip.C.E.	24.1.48	"	23.11.71	P	E-1	23.11.71
HARFFER, G.L.	9.10.33	Senior Draughtsman	4.2.52	P	DR-3	6.10.68
LIVINGSTON, R.K.(s)	13.7.26	"	16.12.53	P	DR-3	6.10.68
Engineering Laboratories						
DREW, W.M., Dip.Chem.E., Dip.Chem.	17.12.41	Superintendent of Engineering Laboratories	16.7.69	P	E-4A	21.7.72
McLEAN, M.N., Dip.C.E.	20.4.43	Executive Engineer	27.5.69	P	E-3A	8.9.72
STUCKEY, D.C., B.E.	6.11.47	Chemical Engineer	19.4.71	P	E-2	20.10.72
KHOR, E.A., Dip.C.E.	11.2.35	Engineer	19.4.71	P	E-1	19.4.71
POWLING, Isabel J., B.Agr.Sc.	23.1.41	Research Officer	8.2.67	P	SO-4	25.2.72
DIDZIULIS, S., A.R.A.C.I.	28.2.14	"	5.6.57	P	SO-2	26.2.67
GRAY, Celia M.(Mrs.), B.Agr.Sc.	3.9.48	"	21.8.70	P	SO-1	21.8.70
REILLY, L.A.(s)	16.11.23	"	6.5.40	P	ST-5	21.7.72
KAIRAITIS, A.J., Dip.Chem.	2.4.29	Scientific Officer	18.11.70	P	SO-3	1.12.72
NEWTON, K.G., Dip.Chem.	14.5.29	Senior Chemist	6.8.68	P	SO-4	22.9.72
SUTTON, G.H.A.	6.7.28	Trainee Draughtsman	4.8.47*	P	DT-1	6.10.68
OAKES, E.J.	3.7.23	Inspector (Materials and Testing), Senior	10.9.57	T	164-177	28.5.72
DIXON, E.H.(s)	26.12.25	Inspector (Materials and Testing)	30.9.59	T	132-145	28.5.72
STEVENSON, W.G.	7.9.23	"	12.4.60	T	132-145	28.5.72
RICHARDS, L.F.	4.9.27	"	20.11.68	T	132-145	28.5.72
McPHERSON, A.J.	5.5.42	"	6.2.70	T	132-145	28.5.72
SCOTT, J.A.J.	11.10.41	"	6.2.70	T	132-145	28.5.72

** Seconded to Premier's Department

* Services Not Continuous

WATER SUPPLY DEPARTMENT - Continued

Name	Date of Birth	Office	Date of First Appointment	Present Classification		
				Division	Class or Grade	Effective from—
MAJOR WORKS BRANCH - continued						
Designs Division - continued						
Engineering Laboratories - continued						
KERR, Jennifer A.	17.1.53	Laboratory Assistant, Grade I	8.2.71	T	JF-19	28.5.72
HEATH, E.	30.11.24	Soils Assistant, Senior	8.4.63	T	160	27.10.72
BRISTOW, S.G.	6.1.48	Technical Assistant (Male), Grade II	12.8.71	T	116-143	27.10.72
RAWLINS, Phyllis L. (Mrs.)	1.7.33	Typist, Grade II	9.2.71	T	F89-F93	9.1.72
Hydraulic Experimental Station						
BARRY, C.J., B.C.E.	6.3.32	Designing Engineer	23.12.71	P	E-2	23.12.71
Survey Division						
RIGGS, H.C.W., L.S.	20.2.08	Chief Surveyor	22.2.40	P	S-11	8.7.68
Survey Section						
HOLMES, R.E., L.S.	2.1.28	Assistant Chief Surveyor	26.5.50	P	S-8	18.7.67
FRICKE, G., L.S.	24.2.10	Superintending Surveyor	22.4.40	P	S-6	26.2.67
WESTON, A.W., L.S. (s)	29.8.12	"	21.2.49	P	S-6	26.2.67
CAMPBELL, B.A., L.S.	30.11.27	"	18.7.51	P	S-6	26.2.67
SAUNDERS, S.C., L.S. (s)	24.3.22	"	26.7.48	P	S-6	26.2.67
BRADBURY, N.H., L.S. (s)	28.4.24	"	10.6.48	P	S-6	26.2.67
WARD, K.J., L.S. (s)	1.5.18	"	5.6.46	P	S-6	26.2.67
WINDSOR, A.L., L.S.	22.6.27	"	31.3.44	P	S-6	11.8.67
FAYERS, M.J., L.S.	22.1.34	Assistant Superintending Surveyor	13.6.51	P	S-5	22.3.68
KEY, B.G., L.S.	6.8.39	"	13.2.56	P	S-5	14.4.72
COXHILL, R.J., L.S.	19.5.33	Licensed Surveyor	30.11.60	P	S-4	26.2.67
FARLEY, J.A., L.S.	4.8.34	"	13.6.51	P	S-4	26.2.67
LAWRY, R., L.S.	28.3.28	"	28.7.64	P	S-4	26.2.67
QUINERT, J.G., L.S.	14.10.36	"	13.5.55	P	S-4	26.2.67
JEFFERSON, N.K., L.S.	10.12.36	"	20.5.65	P	S-4	26.2.67
MCDONALD, J.R., L.S.	14.1.39	"	29.1.57	P	S-4	26.2.67
PORTER, K.W., Dip.L.Surv.	1.8.44	"	2.9.68	P	S-4	18.10.68
REED, H.J., Dip.L.Surv., L.S.	7.4.44	"	2.9.68	P	S-4	24.2.69
LINTON, T.J., L.S.	13.1.38	"	18.9.61	P	S-4	13.11.70
PYKE, K.M., B.Surv., L.S.	18.9.45	"	2.9.69	P	S-4	21.12.70
WHEATON, J.G., Dip.L.Surv., L.S.	27.9.45	"	7.1.70	P	S-4	17.5.71
KONINGS, J.D., B.Surv., L.S.	26.9.46	"	25.2.71	P	S-4	13.7.71
KINSEY, R.H., Dip.L.Surv.	12.8.46	"	4.7.72	P	S-4	4.7.72
ST. CLAIR, B.T., Dip.L.Surv., L.S.	29.3.45	"	13.6.72	P	S-4	15.8.72
RAMM, P.J., B.Surv., L.S.	31.12.46	"	13.6.72	P	S-4	23.10.72
KNOWLES, R.R., Dip.L.Surv.	6.8.41	Surveyor	15.1.59	P	S-1	21.2.72
FRY, L.K.	22.5.39	Assistant Surveyor	11.6.63	P	AS-2	14.4.72
MULCAHY, J.D.	23.3.42	"	9.5.60	P	AS-2	14.4.72
AMOS, N.A.C. (s)	6.6.17	Chief Draughtsman	12.11.47	P	DR-7	6.10.68
TAYLOR, I.B., Dip.Cart.	30.7.33	Assistant Chief Draughtsman	9.2.53	P	DR-5	19.10.70
PIERRE-HUMBERT, I.K.	10.12.31	Supervising Draughtsman	3.1.51	P	DR-4	6.10.68
ORSON, H.P. (s)	18.12.16	"	19.5.47	P	DR-4	6.10.68
OSTROWSKI, M.N.	25.3.08	"	26.11.57	P	DR-4	1.8.69
FRISCH, K.	9.10.12	"	7.4.59	P	DR-4	4.12.70
HUCKS, Beryl J.	22.4.14	Senior Draughtswoman	27.1.60	P	DR-3	6.10.68
GUILFOYLE, K.O. (s)	10.12.13	Senior Draughtsman	30.11.54	P	DR-3	6.10.68
BLANEY, G.T.	23.9.18	"	6.3.61	P	DR-3	7.2.69
MITCHELL, C.A.	5.7.44	"	1.2.62	P	DR-3	20.10.69
BATTY, R.G.	19.4.44	"	8.3.62	P	DR-3	10.4.70
PERCY, G.J.L.	29.9.44	"	11.5.61	P	DR-3	26.2.71
ARCHDALL, N.G.	13.9.46	"	27.5.65	P	DR-3	29.9.72
ASHBY, J.T.	2.5.46	Draughtsman	27.5.65	P	DR-2	13.2.70
WILSON, R.J.	2.11.46	"	27.5.65	P	DR-2	10.7.70
WARREN-SMITH, B.A.	16.4.47	"	6.6.66	P	DR-2	23.7.71
CSEPREGI, A.M.	20.7.33	"	28.12.66	P	DR-1	20.2.70
NAZARETTIAN, S.H.	15.2.48	"	14.1.70	P	DR-1	8.10.71
BOYCE, M.E.	15.9.51	"	27.6.72	P	DR-1	27.6.72
CUMMINS, Susanne M.	11.11.48	Draughtswoman	13.8.67	P	DR-1	1.5.70
WINTER, K.M.	23.6.47	(Admin.)	1.7.68	A	C	16.1.70
ARMSTRONG, M.A.	28.11.53	"	23.2.72	A	E	23.2.72
GAGE, R.P.	21.10.17	Assistant (Male), Grade II	7.3.72	T	91-97	7.3.72
KENTLER, V.	10.8.45	Draughting Assistant, Grade II	16.12.68	T	116-143	10.9.72
GALAMBOS, Maria	8.9.33	Draughtswoman, Grade III	29.1.71	T	129-165	22.9.72

WATER SUPPLY DEPARTMENT - Continued

Name	Date of Birth	Office	Date of First Appointment	Present Classification		
				Division	Class or Grade	Effective from—
MAJOR WORKS BRANCH - continued						
Survey Division - continued						
Survey Section - continued						
TAYRICH, Sophia (Mrs.)	20.11.30	Draughtswoman, Grade III	20.8.70	T	129-165	22.9.72
HAYES, Hazel S.	19.4.36	Draughtswoman, Grade II	2.2.71	T	98-106	10.9.72
GRAHAM, R.J.	22.12.30	Field Assistant (Survey), Grade II	6.10.64	T	92-106	27.8.72
O'SHEA, M.P.	1.11.20	"	12.6.64	T	92-106	27.8.72
MARCHELEWSKI, A.	4.9.14	"	14.9.66	T	92-106	27.8.72
BERNABE, S.	4.3.24	"	30.8.67	T	92-106	27.8.72
CRUMLEY, M.C.(s)	24.9.16	Survey Assistant, Grade III	22.9.54	T	164-177	28.5.72
CRAIG, N.T.	25.12.29	"	1.7.57	T	164-177	28.5.72
NOLAN, K.W.	12.1.27	"	28.11.57	T	164-177	28.5.72
CHIRGWIN, B.J.	13.4.35	"	22.7.60	T	164-177	28.5.72
NEALE, B.S.	25.11.37	"	11.6.63	T	164-177	28.5.72
CAMERON, A.R.	26.10.38	"	11.6.63	T	164-177	28.5.72
YOUNG, P.J.	14.5.36	"	7.7.65	T	164-177	28.5.72
UMINSKI, S.	11.2.19	"	22.7.60	T	164-177	28.5.72
MOORE, A.J.	24.12.34	"	7.6.60	T	164-177	27.10.72
MITCHELL, R.C.	11.8.14	Survey Assistant, Grade II	1.7.57	T	132-145	28.5.72
CORKEN, S.J.	27.5.28	"	7.7.65	T	132-145	28.5.72
BALLIS, E.A.	10.10.32	"	15.2.65	T	132-145	28.5.72
WILSON, K.C.	26.5.36	"	15.2.65	T	132-145	28.5.72
MASKELL, H.F.	20.2.38	"	8.8.66	T	132-145	28.5.72
MASON, F.E.	30.7.31	"	15.2.64	T	132-145	28.5.72
CROTHERS, S.J.	22.2.40	"	8.8.66	T	132-145	28.5.72
FERGUSON, T.M.	6.9.33	"	8.8.66	T	132-145	28.5.72
LATTER, L.J.	25.5.42	"	8.8.66	T	132-145	28.5.72
MITCHELL, R.D.F.	29.5.39	"	8.8.66	T	132-145	28.5.72
VAN DOESELAR, F.J.	15.11.37	"	8.8.66	T	132-145	28.5.72
MABER, A.	14.4.40	"	30.11.67	T	132-145	28.5.72
CAVALIER, V.L.	7.5.43	"	30.11.67	T	132-145	28.5.72
ZYGA, S.P.	4.1.44	"	30.11.67	T	132-145	28.5.72
FERGUSON, R.J.	2.1.45	"	6.2.70	T	132-145	28.5.72
MANSELL, B.R.	5.1.33	"	6.2.70	T	132-145	28.5.72
SPARKES, M.J.	8.5.47	"	6.2.70	T	132-145	28.5.72
NEIHAND, K.D.	28.5.41	"	6.2.70	T	132-145	28.5.72
DAVIS, G.R.	10.8.44	"	6.6.66	T	132-145	9.6.72
BRANN, W.R.	2.10.33	"	6.2.70	T	132-145	9.6.72
Hydrographic Section						
BIBRA, E.E.	13.2.09	Chief Hydrographer	4.3.49	P	H-4	24.12.71
GEREDY, E.S.M.	4.1.15	Assistant Chief Hydrographer	7.6.60	P	H-3	24.12.71
KEEP, A.G.	26.2.27	Senior Hydrographer	4.3.49	P	H-2	2.11.69
GRUNDEL, K.	10.3.12	"	11.1.57	P	H-2	2.11.69
KOVACS, E.B.B.	14.5.26	"	29.3.56	P	H-2	2.11.69
RYAN, F.T.	10.5.26	"	19.11.59	P	H-2	2.11.69
REYNOLDS, G.H.	3.12.31	"	26.4.60	P	H-2	2.11.69
PEIJNENBORG, C.P.	30.1.33	"	15.1.59	P	H-2	22.1.71
NUTTALL, C.G.(s)	19.10.11	Hydrographer	6.6.47	P	H-1	2.11.69
TEPPER, L.J.	23.5.47	Trainee Hydrographer	7.8.70	P	HT-1	7.8.70
BOUWMEESTER, J.A.	29.10.49	"	7.8.70	P	HT-1	7.8.70
MORROW, C.G.	25.6.48	"	7.8.70	P	HT-1	7.8.70
CAPFREY, H.J.	21.5.51	"	9.7.71	P	HT-1	22.10.71
OSBORNE, I.B.	31.5.47	"	21.6.65	P	HT-1	22.10.71
BARHAM, W.J.	7.4.52	"	12.11.71	P	HT-1	12.11.71
POWNEY, P.W.	26.5.49	"	12.11.71	P	HT-1	12.11.71
SMITH, G.J.	25.6.51	"	12.11.71	P	HT-1	12.11.71
PROWD, G.P.	12.11.50	"	28.7.72	P	HT-1	28.8.72
PETUL, B.	24.8.12	Draughtsman	20.6.60	P	DR-2	6.10.68
EAGLE, A.M.	16.8.46	Trainee Draughtsman	2.9.68	P	DT-1	6.10.68
JENKINS, Eryl A.	21.6.43	Draughtswoman, Grade III	5.2.71	T	129-165	10.9.72
CLAYTON, W.L.	16.9.11	Survey Assistant, Grade III	22.9.54	T	164-177	28.5.72
RALPH, E.G.	4.7.32	"	28.11.57	T	164-177	28.5.72
FENTON, S.B.	13.11.33	"	7.6.60	T	164-177	28.5.72
CRAIG, M.B.	27.9.35	"	11.7.61	T	164-177	28.5.72
MIHAN, A.E.	7.12.26	"	11.6.63	T	164-177	28.5.72
DUNSTAN, C.R.(s)	13.2.11	Survey Assistant, Grade II	15.2.52	T	132-145	28.5.72
LICCIARDO, R.S.	1.6.34	"	11.6.63	T	132-145	28.5.72
GREGORY, Margaret S.(Mrs.)	11.2.28	Typist, Grade II	5.2.71	T	F89-F93	9.1.72
HUF, Jeanette C.	26.12.54	Typist, Grade I	22.12.71	T	JF-16	28.5.72
Photographic Section						
WRIGHT, J.C.	14.4.09	Senior Draughtsman	5.9.27	P	DR-3	6.10.68

WATER SUPPLY DEPARTMENT - Continued

Name	Date of Birth	Office	Date of First Appointment	Present Classification		
				Division	Class or Grade	Effective from—
MAJOR WORKS BRANCH - continued						
Survey Division - continued						
Photographic Section - continued						
BARRINGTON, H.F.C.(s)	8.8.14	Photographer, Supervising	26.5.48	T	166	28.5.72
LIVINGSTONE, R.J.R.	10.9.11	Photographer, Grade II	5.4.48	T	124-138	28.5.72
BANKS, M.H.(s)	9.9.18	Plan Mounter	12.10.65	T	97	9.1.72
MECHANICAL BRANCH						
MOFFATT, T.S., B.E.E., Dip.Mech.E., M.I.E.Aust.(s)	8.8.16	Chief Mechanical Engineer	8.8.47	P	Special (\$15,604)	28.5.72
BROWN, A.H., Dip.Mech.E., Dip.Elec.E., M.I.E.Aust.(s)	24.7.23	Assistant Chief Mechanical Engineer	4.10.49	P	E-4	24.12.70
KRIZOS, M., B.E.E., Dip.Mech.E., M.I.E.Aust.	3.11.10	Senior Electrical Engineer	3.4.47	P	E-3	26.2.67
ROGERS, C.W., Dip.Mech.E., Dip.Elec.E.	9.5.17	Mechanical Engineer	5.1.48	P	E-3	20.8.71
HOLMES, G.J., Dip.Mech.E., M.I.E.Aust.	14.7.43	"	5.6.67	P	E-2	23.10.70
THOMAS, J.F.	21.6.26	Electrical Engineer	28.9.71	P	E-2	3.12.71
ADRIEN, L.J., Dip.Elec.E., Grad.I.E.Aust.	4.8.26	"	6.9.72	P	E-2	6.9.72
LAUGHT, J.A., Dip.Mech.E.	20.11.42	Engineer	4.3.71	P	E-1	4.3.71
BROOKES, S.R.	18.7.22	Principal Draughtsman	18.11.63	P	DR-5	28.5.71
BOGDANOW, A.	24.1.10	Senior Draughtsman	12.8.65	P	DR-3	6.10.68
ASKER, R.A.	23.1.31	"	24.4.69	P	DR-3	24.4.69
RICHARDS, G.S.	28.12.30	"	26.1.62	P	DR-3	26.3.71
TRENNERY, G.M.	1.9.43	Draughtsman	5.8.63	P	DR-2	6.10.68
KEITH, G.I.	10.9.48	(Admin.)	29.6.66	A	C	22.12.70
VARJU, Sylvia (Mrs.)	8.1.37	Draughtswoman, Grade IV	22.4.71	T	172-185	10.9.72
WILLIAMS, L.C.	22.5.35	Electrical Supervisor, Grade II	9.11.65	T	168-181	11.6.72
KING, L.G.	5.12.15	Electrical Supervisor, Grade I	15.2.71	T	143-163	11.6.72
HALLAS, N.G.W.	26.8.24	Mechanical Supervisor, Senior	3.1.58	T	193-199	27.8.72
URBACH, Alice	16.10.35	Stenographer, Grade II	11.2.71	T	F103-F108	9.1.72
Nyah Pumping Station						
HOBSON, C.K.(s)	8.7.24	Mechanical Engineer	27.4.51	P	PU-3	14.12.69
LEAUMONT, J.L.	21.6.37	Electrical Supervisor, Grade I	24.8.71	T	143-163	11.6.72
RIDDELL, R.	21.4.17	Mechanical Supervisor, Grade I	17.11.70	T	131-154	27.8.72
Red Cliffs and Merbein Pumping Stations						
CORNISH, D.J.	23.11.48	Engineer	3.11.71	P	E-1	3.11.71
GANGE, J., Dip.Mech.E.	1.10.44	"	26.4.72	P	E-1	26.4.72
LARSEN, E.C.G.	27.6.16	Mechanical Engineer	4.2.48	P	PU-4	14.12.69
PATZL, E.V.B.	13.4.17	Assistant Engineer (Mechanical)	27.6.57	P	PU-1	14.12.69
BELL, B.T.	5.11.42	Electrical Supervisor, Grade I	27.4.72	T	143-163	11.6.72
SPRIGG, H.R.	28.10.13	Mechanical Officer	14.11.47	T	114-129	27.8.72
TYRRELL, Marion E.(Mrs.)	28.8.35	Typist, Grade I	25.8.70	T	F74-F86	9.1.72
Robinvale Pumping Station						
BIRD, G.C.	20.12.29	Mechanical Engineer	22.9.58	P	PU-3	14.12.69
GOULDING, R.I.	10.12.26	Mechanical Supervisor, Grade I	10.5.65	T	131-154	27.8.72
RURAL WATER SUPPLIES BRANCH						
CUMMINS, J.J., B.C.E., M.E., E.W.S.(s)	20.5.09	Chief Engineer	27.4.36	P	Special (\$16,504)	28.5.72
DE GILLE, R.J.	9.7.42	(Admin.)	5.7.63	A	CI	10.12.71
Special Operations						
CONSTABLE, D.J., B.C.E., M.I.E.Aust., E.W.S.	29.9.28	Divisional Engineer	4.8.47	P	E-5	4.8.72
GORDON, G.S., B.C.E., E.W.S.(s)	27.1.23	Executive Engineer	14.11.47	P	E-4A	24.12.70

WATER SUPPLY DEPARTMENT - Continued

Name	Date of Birth	Office	Date of First Appointment	Present Classification		
				Division	Class or Grade	Effective from—
RURAL WATER SUPPLIES BRANCH - continued						
Special Operations - continued						
SWALES, G.H.C., Dip.C.E., M.I.E.Aust., E.W.S.	28.4.43	District Engineer	21.9.67	P	E-4A	26.2.71
BALLARD, V.C., M.I.E.Aust.	28.12.43	Executive Engineer	16.7.64	P	E-2	15.11.68
ELLIS, O.J., Dip.C.E.	14.8.46	"	16.3.70	P	E-2	7.7.72
CANTLON, A.J.	6.5.49	Programmer	19.10.72	P	PS-1	19.10.72
SUTCLIFFE, A.J.(s)	8.11.11	Superintendent of Water Distribution	6.5.27	P	WD-2	26.4.70
GRAY, B.C.	9.10.50	(Admin.)	19.10.70	A	E	19.10.70
RAWOTEEA, Marie R.S.	7.3.47	Assistant, Grade I	9.2.71	T	F69-F82	9.1.72
WOOD, W.T.	3.9.36	Supervisor	24.11.60	T	173-188	28.5.72
Diversions						
VENABLES, J.R.C.(s)	18.4.11	Chief Diversions Officer	14.3.44	P	WD-3	26.4.70
McCOY, D.A.D.(s)	7.2.26	(Admin.)	3.5.44	A	B	27.11.64
HILL, D.G.	3.12.44	"	15.2.63	A	C2	8.5.70
HANRAHAN, D.M.	10.4.40	"	12.2.57	A	C2	21.5.71
SMALE, C.S.	1.6.46	"	12.10.67	A	C	1.5.70
MILLS, J.R.T.	24.2.50	"	6.7.67	A	C	11.9.70
RICHARDS, K.C.	10.12.51	"	12.6.70	A	C	12.9.72
COUCHE, J.R.	4.12.51	"	11.6.70	A	E	11.6.70
WRIGHT, A.R.	29.5.46	"	15.10.70	A	E	15.10.70
KUHNE, A.G.	21.9.53	"	29.3.72	A	E	29.3.72
KNIGHT, D.W.	13.7.53	"	11.8.72	A	E	11.8.72
JEFFARIES, N.J.	24.8.47	"	15.8.72	A	E	15.8.72
KELLETT, K.L.	10.4.30	Inspector (Diversions), Chief	21.4.54	T	210-218	28.5.72
BOYLE, B.McL.	12.11.32	Inspector (Diversions), Senior	8.8.66	T	152-166	28.5.72
DOWNIE, D.	20.5.22	"	29.9.69	T	152-166	28.5.72
MANSON, B.R.	7.6.31	"	29.9.69	T	152-166	28.5.72
COLLINS, L.A.	14.7.22	Inspector (Diversions), Grade II	26.9.69	T	97	9.1.72
DAWE, W.H.	16.7.40	"	10.10.69	T	97	9.1.72
BROCK, D.W.V.	18.11.23	"	21.10.69	T	97	9.1.72
McNAMARA, A.G.	27.8.30	"	14.10.69	T	97	9.1.72
CARTER, P.K.	1.11.46	"	15.7.70	T	97	9.1.72
JANSEN, P.	6.8.48	"	28.6.68	T	97	9.1.72
BRINSMEAD, B.S.	15.12.20	"	23.12.70	T	97	9.1.72
MITCHELL, L.J.	22.2.29	"	12.1.71	T	97	9.1.72
O'CONNELL, A.J.	2.6.43	"	18.11.70	T	97	9.1.72
LEWIS, J.W.	24.6.42	"	11.11.71	T	97	9.1.72
WINGRAVE, V.P.	20.7.42	"	27.11.69	T	97	9.1.72
DRYSDALE, R.T.	5.11.43	"	23.12.71	T	97	9.1.72
HARE, G.N.	9.1.46	"	20.10.72	T	97	20.10.72
ALEXANDER, B.M.	4.9.46	"	1.10.71	T	97	3.11.72
SARGENT, T.G.	10.1.29	Inspector (Diversions), Grade I	10.1.60	T	71-85	9.1.72
GERVASONI, K.	8.7.27	"	19.9.69	T	71-85	9.1.72
COOTE, R.L.	25.5.29	"	19.9.69	T	71-85	9.1.72
HOLLIGAN, B.T.	1.9.43	"	19.11.69	T	71-85	9.1.72
DA SILVEIRA, P.J.	27.8.37	"	8.9.70	T	71-85	9.1.72
GOLDING, W.T.	17.7.23	"	16.12.66	T	71-85	11.8.72
BARROW, Lynette M.(Mrs.)	8.6.23	Stenographer, Grade II	4.2.71	T	F103-F108	9.1.72
LANCASTER, Rhonda M.	19.7.50	Typist, Grade II	2.2.71	T	F89-F93	9.1.72
KERR, Jennifer J.	18.11.48	"	29.4.71	T	F89-F93	9.1.72
Groundwater						
CORBETT, K.E.	12.4.38	(Admin.)	20.10.54	A	C2	23.3.67
McCONNELL, J.W.	5.2.44	"	3.1.62	A	C1	5.6.70
Farm Water Supplies						
McCUBBING, R.J., B.E.	29.5.28	Executive Engineer	18.11.53	P	E-2	26.2.67
Irrigation Research Section						
DUNK, W.P., M.Agr.Sc.	2.9.27	Chief Irrigation Officer	24.11.50	P	SO-11	26.2.67
ROBINSON, E.P., B.Agr.Sc.(s)	12.7.22	Senior Irrigation Officer	20.1.42	P	SO-7	26.2.67
WEBSTER, A., B.Sc.	16.4.24	"	7.2.52	P	SO-7	26.2.67
BILL, S.M., M.App.Sc., B.Sc., Dip.For.(Camb.)	3.1.28	Research Officer	5.3.58	P	SO-5	26.2.67
JONES, L.D., B.Agr.Sc.	19.2.37	"	2.3.59	P	SO-5	25.9.70

WATER SUPPLY DEPARTMENT - Continued

Name	Date of Birth	Office	Date of First Appointment	Present Classification		
				Division	Class or Grade	Effective from—
RURAL WATER SUPPLIES BRANCH - continued						
Irrigation Research Section - continued						
BRIDLEY, S.F., B.Agr.Sc.	29.6.25	Research Officer	14.8.63	P	SO-4	26.2.67
GRAHAM, W.A.E., B.Agr.Sc.	6.3.37	"	22.5.61	P	SO-4	26.2.67
GIRDWOOD, J.G., B.Agr.Sc.	21.7.45	"	5.12.69	P	SO-2	21.1.72
FERGUSON, J.O., B.Agr.Sc.	25.9.48	"	30.8.72	P	SO-1	30.8.72
SMITH, R.J., Dip.C.E.	26.8.45	Engineer	19.9.68	P	E-1	19.9.68
LECHTE, P.A., B.C.E.	3.2.45	"	23.11.71	P	E-1	23.11.71
GALLETLY, W.O.	12.4.34	(Admin.)	12.11.57	A	C1	29.7.66
McRAE, A.L.	15.8.11	Inspector (Weed Control)	21.8.67	T	78-92	9.1.72
JACKEL, L.M.	23.1.35	Irrigation Research Assistant, Senior	30.11.59	T	129-185	10.9.72
HALL, D.B.	5.12.18	Irrigation Research Assistant	12.3.64	T	116-143	10.9.72
BUTLER, L.W.	23.7.47	"	19.9.69	T	116-143	10.9.72
KELLETT, D.R.	15.12.11	Supervisor, Waranga Western Channel	10.10.46	T	173-188	28.5.72
Goulburn Division						
PAUL, A.C., Dip.C.E., M.I.E.Aust., E.W.S.(s)	18.10.21	Divisional Engineer	4.9.46	P	E-5	26.2.67
FARY, G.W.G.	18.8.50	(Admin.)	19.6.68	A	C	5.3.71
SMETHURST, J.D.	28.1.48	"	26.7.71	A	E	26.7.71
Cobram Centre						
DOLE, D.J., B.E., M.I.E.Aust., E.W.S.	26.11.38	Designing Engineer	6.6.61	P	E-4A	24.12.70
JAMES, A.G.S., Dip.C.E.	7.10.44	Executive Engineer	21.9.67	P	E-2	13.11.70
VINEY, W.L., Dip.C.E.	29.9.45	Engineer	4.12.69	P	E-1	4.12.69
GRAHAM, S.G.E.(s)	13.11.14	(Admin.)	22.7.35	A	B	2.4.71
CUSICK, L.W.	9.10.25	"	10.1.55	A	C1	2.10.70
McINTYRE, J.R.	27.9.39	"	16.2.62	A	E	1.6.70
McGRATH, H.G.	24.12.51	"	9.11.70	A	E	9.11.70
HUMPHREYS, N.J.	14.5.53	"	17.2.72	A	E	17.2.72
SAUNDERS, W.H.(s)	7.7.24	Assistant (Male), Grade IV	29.1.53	T	116-122	28.5.72
MUNRO, C.W.G.	23.5.31	Patrolman, Drainage	12.10.64	T	71-85	9.1.72
LOFFEL, E.R.	17.11.31	Water Bailiff, Head	14.10.64	T	108-115	28.5.72
HARRISON, A.W.	6.9.29	"	12.10.64	T	108-115	28.5.72
SULLIVAN, W.A.(s)	16.7.14	Water Bailiff, Senior	29.5.56	T	97	9.1.72
STEWART, E.J.	11.8.34	"	17.7.63	T	97	9.1.72
NEVILLE, D.G.	23.2.29	"	5.8.66	T	97	9.1.72
BIRMINGHAM, R.L.(s)	13.6.20	Water Bailiff	28.9.51	T	71-85	9.1.72
PORTER, R.W.(s)	6.6.15	"	22.12.52	T	71-85	9.1.72
LUMSDEN, R.M.(s)	29.4.15	"	26.1.55	T	71-85	9.1.72
WHELLER, R.V.(s)	27.6.11	"	11.10.55	T	71-85	9.1.72
LONNIE, G.H.(s)	18.2.18	"	27.4.60	T	71-85	9.1.72
FRIDMORE, F.J.	10.6.22	"	22.9.60	T	71-85	9.1.72
LIMBRICK, W.F.	8.2.28	"	16.4.53	T	71-85	9.1.72
CORNEHLS, R.(s)	30.1.21	"	26.1.62	T	71-85	9.1.72
FIRMAN, R.K.	27.9.34	"	21.8.63	T	71-85	9.1.72
GRIFFITHS, R.S.	13.12.17	"	22.10.63	T	71-85	9.1.72
TOWERS, F.F.	10.8.35	"	3.12.64	T	71-85	9.1.72
WADESON, K.	12.12.25	"	10.5.65	T	71-85	9.1.72
RICHARDS, R.W.	22.6.16	"	23.11.65	T	71-85	9.1.72
LOXLEY, B.	27.8.38	"	20.10.66	T	71-85	9.1.72
HOCKING, F.J.	15.2.44	"	28.2.67	T	71-85	9.1.72
FINN, G.O.	29.7.26	"	5.5.67	T	71-85	9.1.72
McCRAW, N.W.	22.7.44	"	5.3.68	T	71-85	9.1.72
ROSE, J.	1.2.30	"	25.8.69	T	71-85	9.1.72
HIPWELL, S.N.	15.4.48	"	19.11.69	T	71-85	9.1.72
NORMINGTON, D.B.	13.2.41	"	30.6.70	T	71-85	9.1.72
FAVARO, B.J.	26.11.38	"	3.3.71	T	71-85	9.1.72
McINTOSH, J.C.	12.11.46	"	11.5.72	T	71-85	11.5.72
HITCHINS, M.N.(s)	10.2.26	Works Inspector, Senior	8.6.55	T	175-187	27.8.72
EDDY, K.T.	7.3.27	Works Inspector	19.5.70	T	156-168	27.8.72
Rodney (Tatura) Centre						
JANSEN, L.J., Dip.C.E., M.I.E.Aust., E.W.S.	29.5.22	District Engineer	19.5.47	P	E-4A	8.5.70
KURKOWSKI, Z.N., B.C.E., E.W.S.	3.1.35	Executive Engineer	26.3.64	P	E-2	26.2.67
SMITH, G.D.	22.12.46	Trainee Draughtsman	2.9.68	P	DT-1	6.10.68
LANYON, R.C.	14.7.32	(Admin.)	26.7.48	A	B	12.11.71

WATER SUPPLY DEPARTMENT - Continued

Name	Date of Birth	Office	Date of First Appointment	Present Classification		
				Division	Class or Grade	Effective from—
RURAL WATER SUPPLIES BRANCH - continued						
Goulburn Division - continued						
Rodney (Tatura) Centre - continued						
TIMMERS, M.	16.2.19	(Admin.)	12.11.57	A	C1	6.11.70
ROKAHR, R.E.	19.3.48	"	12.5.67	A	C	6.10.72
LYNCH, M.T.	18.5.52	"	22.6.70	A	E	22.6.70
MONGAN, M.J.	20.9.54	"	30.3.72	A	E	30.3.72
GRUMLEY, I.K.	29.5.25	Water Bailiff, Head	11.12.52	T	108-115	28.5.72
PAYTEN, R.F.	17.5.33	"	29.8.63	T	108-115	28.5.72
CONNORS, H.T.	11.4.43	"	29.8.68	T	108-115	28.5.72
GALE, A.S.	2.9.25	Water Bailiff, Senior	28.2.58	T	97	9.1.72
REVELL, A.S.	3.11.31	"	28.7.64	T	97	9.1.72
BRAMLEY, I.G.	18.11.31	"	26.7.66	T	97	9.1.72
GODDEN, G.H.	11.12.32	"	7.11.58	T	97	9.1.72
MYERS, J.L.K.(s)	2.9.23	Water Bailiff	17.12.56	T	71-85	9.1.72
REVELL, R.H.	15.3.34	"	24.4.61	T	71-85	9.1.72
TYNDALL, J.G.(s)	20.10.23	"	27.8.62	T	71-85	9.1.72
FRASER, R.W.(s)	11.2.19	"	14.10.59	T	71-85	9.1.72
DUCAT, P.A.	9.3.33	"	2.4.63	T	71-85	9.1.72
WATERS, J.	15.2.32	"	29.8.63	T	71-85	9.1.72
POTTER, A.S.(s)	29.9.24	"	10.5.65	T	71-85	9.1.72
REVELL, J.F.	30.1.28	"	7.9.65	T	71-85	9.1.72
FEATHERBY, N.S.	16.9.38	"	7.9.65	T	71-85	9.1.72
DUNLOP, A.J.(s)	18.3.19	"	20.9.66	T	71-85	9.1.72
GARDNER, R.W.	11.2.44	"	14.3.67	T	71-85	9.1.72
CLEMENT, W.M.R.	27.1.38	"	21.8.68	T	71-85	9.1.72
WEBSTER, K.J.	16.7.34	"	9.5.69	T	71-85	9.1.72
GROVES, D.R.	18.11.45	"	9.5.69	T	71-85	9.1.72
WHITFORD, K.J.	4.8.46	"	22.8.69	T	71-85	9.1.72
LUSCOMBE, C.W.	12.1.48	"	10.8.70	T	71-85	9.1.72
WATSON, C.J.	25.8.38	"	22.12.71	T	71-85	9.1.72
COOPER, W.A.	4.9.39	"	16.7.70	T	71-85	30.3.72
O'BRIEN, M.P.	5.3.40	"	10.5.72	T	71-85	10.5.72
MORONEY, G.L.	19.6.35	"	23.10.72	T	71-85	23.10.72
BATES, G.A.(s)	24.10.14	Works Inspector, Senior	24.1.50	T	175-187	27.8.72
WEAVER, N.W.	15.9.29	Works Inspector	8.5.69	T	156-168	27.8.72
CALDOW, J.P.	24.5.37	"	31.1.61	T	156-168	27.8.72
Shepparton Centre						
RILEY, C.D., Dip.C.E., E.W.S.(s)	2.2.27	District Engineer	1.3.43	P	E-3	20.12.68
KILEY, K.B., Dip.C.E.	28.8.47	Engineer	19.4.71	P	E-1	19.4.71
DOWSEY, J.	28.4.35	(Admin.)	18.6.51	A	C2	13.2.70
GILBERT, D.A.R.	26.9.43	"	21.11.62	A	C	11.12.70
ROKAHR, L.G.	8.3.50	"	4.6.69	A	E	4.6.69
DEALY, M.K.	21.12.51	"	21.7.71	A	E	21.7.71
ROBERTSON, M.A.	28.3.50	"	22.10.71	A	E	22.10.71
BRADLEY, M.G.	21.2.27	Assistant (Male), Grade III	24.10.68	T	103-109	9.1.72
RYAN, H.C.	29.3.13	District Inspector	22.7.49	T	187-199	27.8.72
ZANELLI, Meryl R. (Mrs.)	10.10.51	Typist, Grade II	25.8.70	T	P89-P93	10.10.72
CHANDLER, W.(s)	8.4.19	Water Bailiff, Head	8.2.46	T	108-115	28.5.72
DAVIES, F.(s)	17.10.24	"	26.1.55	T	108-115	28.5.72
SEXTON, J.W.	26.10.23	Water Bailiff, Senior	17.8.61	T	97	9.1.72
JONES, W.S.(s)	18.6.15	Water Bailiff	4.3.52	T	71-85	9.1.72
CARLAND, K.J.(s)	23.4.13	"	16.10.53	T	71-85	9.1.72
SWANN, W.J.(s)	7.7.17	"	1.7.57	T	71-85	9.1.72
KNOX, H.J.(s)	22.2.15	"	16.9.57	T	71-85	9.1.72
ROBERTS, G.T.	2.9.36	"	18.9.58	T	71-85	9.1.72
DANIEL, W.J.	10.5.14	"	10.5.60	T	71-85	9.1.72
CUMMINS, L.	18.5.34	"	13.4.61	T	71-85	9.1.72
BIRD, N.	9.3.09	"	21.5.62	T	71-85	9.1.72
BARTON, R.G.(s)	14.4.18	"	25.3.64	T	71-85	9.1.72
FOX, W.H.	9.2.31	"	17.9.64	T	71-85	9.1.72
BLYTH, R.L.	15.8.11	"	9.5.66	T	71-85	9.1.72
RUSSELL, B.W.	24.7.45	"	25.9.68	T	71-85	9.1.72
SMITH, R.T.	20.6.44	"	10.12.68	T	71-85	9.1.72
MURDOCH, M.V.	6.4.41	"	17.3.69	T	71-85	9.1.72
FLANNER, B.A.	5.1.41	"	15.4.69	T	71-85	9.1.72
WALTERS, P.J.	8.4.40	"	25.11.69	T	71-85	9.1.72
McKELLAR, R.J.	21.4.45	"	25.11.69	T	71-85	9.1.72
BUSWELL, G.C.	1.6.39	"	14.1.70	T	71-85	9.1.72
SARGENT, J.P.	27.11.45	"	8.9.70	T	71-85	9.1.72

WATER SUPPLY DEPARTMENT - Continued

Name	Date of Birth	Office	Date of First Appointment	Present Classification		
				Division	Class or Grade	Effective from—
RURAL WATER SUPPLIES BRANCH - continued						
Goulburn Division - continued						
Tongala Centre						
FOLEY, B.E., B.C.E., E.W.S.	2.11.40	District Engineer	26.3.64	P	E-3	8.5.70
QUARRELL, G.L., Dip.C.E.	15.1.48	Engineer	19.4.71	P	E-1	19.4.71
SINN, C.L.	3.9.28	(Admin.)	21.10.48	A	C2	23.8.63
TAYLOR, G.H.	13.4.44	"	16.2.60	A	C	28.7.67
GAMBLE, T.J.	14.1.48	"	5.7.67	A	E	5.7.67
LANG, S.W.	29.9.49	"	25.10.67	A	E	25.10.67
NELMS, J.W.D.	24.12.50	"	20.10.70	A	E	20.10.70
PURDEY, R.W.	1.1.52	"	25.8.72	A	E	25.8.72
JAMES, W.K.(s)	22.3.19	Water Bailiff, Head	24.1.50	T	108-115	28.5.72
McPHAIL, H.D.(s)	11.8.16	"	11.10.50	T	108-115	28.5.72
WHITE, G.A.(s)	13.6.14	Water Bailiff, Senior	21.11.57	T	97	9.1.72
TOEY, D.H.	14.7.47	"	30.9.69	T	97	27.10.72
NELSON, A.	3.6.22	Water Bailiff	17.11.50	T	71-85	9.1.72
RAWLINGS, E.B.	10.2.29	"	2.9.54	T	71-85	9.1.72
EVERETT, A.(s)	3.7.17	"	23.9.55	T	71-85	9.1.72
SLAUGHTER, F.J.(s)	13.5.20	"	23.9.55	T	71-85	9.1.72
MORGAN, F.L.	27.2.16	"	13.11.56	T	71-85	9.1.72
MATTHEWS, L.(s)	28.6.15	"	3.5.60	T	71-85	9.1.72
NUTT, R.F.(s)	19.6.24	"	31.1.62	T	71-85	9.1.72
TUHAN, J.G.	31.7.11	"	11.5.62	T	71-85	9.1.72
VICK, A.G.	16.6.37	"	8.2.63	T	71-85	9.1.72
OGDEN, J.A.	3.5.35	"	12.11.65	T	71-85	9.1.72
GLEDHILL, V.G.	29.11.33	"	18.5.66	T	71-85	9.1.72
CURTIS, A.G.	19.4.34	"	30.6.67	T	71-85	9.1.72
DODD, R.J.(s)	21.9.20	"	25.11.69	T	71-85	9.1.72
PHILLIPS, K.R.	16.3.41	"	3.3.71	T	71-85	9.1.72
McGOWAN, D.M.	22.7.33	Works Inspector	31.1.61	T	156-168	27.8.72
ANNESLEY, A.W.	3.8.28	"	22.11.55	T	156-168	27.8.72
Loddon Division						
GILLARD, M.E., B.C.E., M.I.E.Aust., E.W.S.(s)	18.2.23	Divisional Engineer	12.6.46	P	E-5	26.2.67
McCOY, C.G., Dip.C.E.	5.3.21	"	22.5.47	P	E-5	9.1.70
WILSON, A.D.	19.9.44	(Admin.)	2.3.63	A	C	5.7.68
Boort Centre						
HUNTER, H.B., Dip.C.E., E.W.S.	13.6.41	District Engineer	3.1.61	P	E-2	19.3.71
BURGESS, K.J.	19.8.36	(Admin.)	5.7.55	A	C1	15.4.65
BUCHANAN, A.M.	11.12.53	"	9.10.72	A	E	9.10.72
WILSON, H.C.(s)	8.8.15	Inspector, Grade I	14.11.47	T	118-124	28.5.72
McMILLAN, R.(s)	28.1.17	Water Bailiff, Head	13.1.48	T	108-115	28.5.72
NELSON, R.H.	7.4.31	Water Bailiff, Senior	1.2.62	T	97	9.1.72
STRATON, R.J.D.	11.2.30	Water Bailiff	12.4.60	T	71-85	9.1.72
RYAN, F.D.	1.12.32	"	23.2.67	T	71-85	9.1.72
SCHMIDT, R.L.	10.2.36	"	7.8.67	T	71-85	9.1.72
MOORE, B.J.	2.4.38	"	23.5.69	T	71-85	9.1.72
CRIFFITHS, W.J.	9.6.36	"	25.11.69	T	71-85	9.1.72
TRAIN, K.S.	29.12.28	"	6.2.70	T	71-85	9.1.72
HAW, L.McD.	23.4.48	"	2.2.72	T	71-85	2.2.72
BOWEN, P.J.	14.8.48	"	3.3.72	T	71-85	3.3.72
LINDSAY, J.F.	29.1.27	Works Inspector, Senior	16.9.70	T	175-187	27.8.72
Cohuma Centre						
HOWARD, R.J., Dip.C.E., M.I.E.Aust., E.W.S.	7.10.39	District Engineer	20.1.61	P	E-3	8.5.70
HOBSON, M.A., Dip.C.E.	6.2.47	Engineer	4.12.69	P	E-1	4.12.69
WURF, J.C.	1.3.27	(Admin.)	23.1.50	A	C2	4.3.66
SHRUBSOLE, G.F.	3.3.36	"	4.7.67	A	C	25.9.70
WILSON, R.J.	6.5.53	"	8.7.71	A	E	8.7.71
McCANN, E.N.	27.10.22	Assistant (Male), Grade III	24.10.68	T	103-108	9.1.72
RETALLACK, J.	26.10.22	District Inspector	20.9.60	T	187-199	27.8.72
SPARK, G.T.(s)	6.8.20	Water Bailiff, Head	8.6.55	T	108-115	28.5.72
MANNERS, S.C.(s)	24.2.21	"	28.7.47	T	108-115	28.5.72
ISAAC, B.R.	19.12.37	Water Bailiff, Senior	5.12.67	T	97	9.1.72
SEARLES, J.J.	24.5.34	"	19.7.65	T	97	9.1.72

WATER SUPPLY DEPARTMENT - Continued

Name	Date of Birth	Office	Date of First Appointment	Present Classification		
				Division	Class or Grade	Effective from—
RURAL WATER SUPPLIES BRANCH - continued						
Loddon Division - continued						
Cohuna Centre - continued						
ABBENHUIS, A.J.	15.5.30	Water Bailiff, Senior	8.6.65	T	97	9.1.72
ETHERINGTON, W.R.(s)	27.10.13	Water Bailiff	7.3.47	T	71-85	9.1.72
PURTON, K.M.	5.1.25	"	22.9.60	T	71-85	9.1.72
RUSSELL, J.T.	31.1.47	"	30.9.69	T	71-85	9.1.72
MARTIN, J.C.	8.7.43	"	16.4.70	T	71-85	9.1.72
PIGDON, P.H.	7.8.45	"	16.4.70	T	71-85	9.1.72
SULLIVAN, R.J.	30.9.36	"	4.8.70	T	71-85	9.1.72
HALLAHAN, B.T.	22.10.41	"	26.10.70	T	71-85	9.1.72
PAUL, G.	13.7.48	"	3.3.71	T	71-85	9.1.72
BARNES, D.C.	11.1.47	"	19.8.71	T	71-85	9.1.72
EASTON, A.D.	24.3.46	"	16.11.71	T	71-85	9.1.72
DEVITT, B.T.	25.9.47	"	22.9.72	T	71-85	22.9.72
OLSEN, R.E.(s)	10.8.12	Works Inspector	7.3.47	T	156-168	27.8.72
Kerang Centre						
ANDERS, I.T., B.C.E., M.I.E. Aust., E.W.S.	2.12.36	District Engineer	21.5.56	P	E-4A	20.10.72
SMYTH, R.G., Dip.C.E.	13.12.43	Executive Engineer	21.9.67	P	E-2	13.11.70
COLLIER, L.J., Dip.C.E.	16.11.46	Engineer	4.12.69	P	E-1	4.12.69
TIMCKE, A.E., L.S.	12.12.34	Assistant Superintending Surveyor	15.9.70	P	S-5	1.9.72
WISHART, I.V.(s)	24.3.24	(Admin.)	14.5.41	A	B	21.12.60
SUTER, J.	10.2.32	"	12.10.60	A	C1	28.8.70
HUDDLE, J.E.	9.1.52	"	30.6.71	A	E	30.6.71
SLATER, A.J.	28.3.53	"	21.7.71	A	E	21.7.71
SCRIVEN, C.J.	23.11.54	"	22.8.72	A	E	22.8.72
COX, J.	17.6.15	Assistant (Male), Grade II	29.1.53	T	91-97	9.1.72
O'BRIEN, M.J.	12.2.28	Water Bailiff, Head	13.1.64	T	108-115	28.5.72
McBAIN, R.W.	18.1.40	"	27.2.63	T	108-115	28.5.72
MURRAY, L.J.	2.4.25	Water Bailiff, Senior	9.3.61	T	97	9.1.72
BAKER, N.C.	31.1.38	"	17.9.64	T	97	9.1.72
WALKER, K.J.	26.3.41	"	5.12.69	T	97	2.6.72
OLD, T.J.	9.9.08	Water Bailiff	19.11.41	T	71-85	9.1.72
JAGGERS, J.E.J.	15.7.28	"	9.3.61	T	71-85	9.1.72
MOWAT, R.J.(s)	29.12.24	"	9.3.61	T	71-85	9.1.72
WEST, R.L.(s)	5.1.09	"	9.3.61	T	71-85	9.1.72
SCRIVEN, K.R.	18.4.29	"	11.11.65	T	71-85	9.1.72
KENDALL, I.J.	1.6.48	"	6.2.70	T	71-85	9.1.72
SPARK, D.G.	27.2.47	"	11.6.70	T	71-85	9.1.72
CREASEY, P.C.	2.3.47	"	10.7.70	T	71-85	9.1.72
ROBINSON, A.G.	8.6.15	"	19.5.61	T	71-85	9.1.72
RYE, R.J.	6.11.45	"	1.10.71	T	71-85	9.1.72
HERCUS, R.B.	4.6.46	"	20.1.72	T	71-85	20.1.72
GUEST, F.S.	12.7.28	Works Inspector, Senior	19.9.68	T	175-187	27.8.72
STEVENS, T.	5.12.10	Works Inspector	16.4.59	T	156-168	27.8.72
Pyramid Hill Centre						
BAKER, D.J., Dip.C.E., E.W.S.	12.12.41	District Engineer	21.9.67	P	E-3	10.7.70
McCARTHY, J.G.(s)	10.11.24	(Admin.)	15.8.49	A	C2	19.3.65
NEWELL, M.A.	3.12.46	"	15.2.64	A	C	26.2.71
MARTIN, A.J.	21.8.53	"	14.10.71	A	E	14.10.71
CHRISTIE, H.K.(s)	2.6.24	Water Bailiff, Head	26.9.58	T	108-115	28.5.72
LEA, W.E.	24.8.22	Water Bailiff, Senior	4.11.59	T	97	9.1.72
MILLS, F.J.	22.5.19	"	2.10.64	T	97	9.1.72
EDDY, R.C.	27.5.37	"	13.1.64	T	97	9.1.72
SINCLAIR, J.B.(s)	7.10.17	Water Bailiff	12.3.53	T	71-85	9.1.72
HUBBARD, D.L.	8.12.26	"	16.4.53	T	71-85	9.1.72
SEIPOLT, R.S.(s)	7.10.22	"	15.6.55	T	71-85	9.1.72
BIGGS, H.B.(s)	7.12.24	"	1.7.57	T	71-85	9.1.72
EVERETT, C.C.E.	9.3.20	"	4.11.59	T	71-85	9.1.72
BEE, R.R.(s)	25.11.23	"	4.11.59	T	71-85	9.1.72
SIMPSON, L.K.	10.11.17	"	6.12.61	T	71-85	9.1.72
STEWART, D.G.	27.10.16	"	30.8.65	T	71-85	9.1.72
WALDER, A.J.	8.5.18	"	3.2.66	T	71-85	9.1.72
SMITH, G.J.	6.7.46	"	1.10.69	T	71-85	9.1.72
McKINNON, C.R.A.	25.11.46	"	20.11.70	T	71-85	9.1.72
MURPHY, D.M.	20.11.39	"	19.8.71	T	71-85	9.1.72
ATKINS, D.S.(s)	14.6.20	Works Inspector, Senior	4.3.46	T	175-187	27.8.72
GRINHAM, L.M.	13.3.31	Works Inspector	8.5.63	T	156-168	27.8.72

WATER SUPPLY DEPARTMENT - Continued

Name	Date of Birth	Office	Date of First Appointment	Present Classification		
				Division	Class or Grade	Effective from—
RURAL WATER SUPPLIES BRANCH - continued						
Loddon Division - continued						
Rochester Centre						
PEARSON, K.G., B.C.E., M.I.E.Aust., E.W.S. (s)	15.8.24	District Engineer	20.1.53	P	E-4A	18.9.70
JONDAHL, L.H., Dip.C.E.	23.6.41	Executive Engineer	27.5.69	P	E-2	25.6.71
McALLECE, G.T., Dip.C.E.	18.6.47	Engineer	23.11.71	P	E-1	23.11.71
CUMMINGS, J.T.	25.8.46	"	23.11.71	P	E-1	23.11.71
HELMAN, I.H.J. (s)	11.3.22	(Admin.)	17.11.47	A	C2	20.1.60
LOWE, B.R.	8.11.44	"	15.2.63	A	C	8.1.71
CLOHESY, K.P.	1.7.47	"	29.6.66	A	D	29.6.72
TURNER, D.R.	2.7.48	"	23.6.69	A	E	23.6.69
BROWN, J.D.	28.10.50	"	28.10.69	A	E	28.10.69
CRUTE, E.A.G. (s)	6.8.12	Inspector, Grade I	9.11.48	T	118-124	28.5.72
HANSON, Joan P. (Mrs.)	27.5.52	Typist, Grade I	15.2.71	T	JF-16	28.5.72
HAYNES, A.H. (s)	2.2.20	Water Bailiff, Head	24.1.50	T	108-115	28.5.72
LEE, D.W.	20.11.41	"	9.3.65	T	108-115	28.5.72
WINDRIDGE, W.A.	11.6.23	Water Bailiff, Senior	11.5.53	T	97	9.1.72
KIRCHHOFER, J.K.	12.6.26	"	27.1.60	T	97	9.1.72
CLARK, G.L.	10.6.44	"	22.2.67	T	97	9.1.72
MURPHY, B.F.	27.1.37	"	12.11.65	T	97	9.1.72
RETHEERINGTON, P.J.	1.7.47	"	22.7.69	T	97	9.1.72
IDDLER, L.J. (s)	6.11.20	Water Bailiff	7.4.59	T	71-85	9.1.72
DUNHAM, R.L.	16.9.12	"	25.2.60	T	71-85	9.1.72
WOLFE, A.E. (s)	7.12.27	"	9.9.64	T	71-85	9.1.72
FRASER, K.E.	4.3.29	"	18.9.64	T	71-85	9.1.72
FERGUSON, A.	2.9.31	"	2.11.64	T	71-85	9.1.72
SHAWCROSS, G.H.	17.12.38	"	3.12.64	T	71-85	9.1.72
FRANCIS, W.H.	7.10.40	"	10.3.65	T	71-85	9.1.72
HALL, E.L.	28.3.40	"	4.2.66	T	71-85	9.1.72
BREW, V.W.	9.1.20	"	28.2.66	T	71-85	9.1.72
McCALMAN, J.W.	2.3.32	"	20.2.68	T	71-85	9.1.72
LEE, T.A.	6.11.34	"	22.4.69	T	71-85	9.1.72
DUNCAN, B.W.	5.4.43	"	6.2.70	T	71-85	9.1.72
ELDER, R.J.	26.2.48	"	2.9.70	T	71-85	9.1.72
FRY, R.N.	14.9.40	"	2.9.70	T	71-85	9.1.72
STANMORE, G.A.	9.3.48	"	14.6.72	T	71-85	14.6.72
BOYSEN, C.L.	9.3.08	Works Inspector, Senior	24.1.50	T	175-187	27.8.72
HOWE, A.S.	10.2.25	"	4.8.72	T	175-187	27.8.72
Southern Division						
FRASER, I.McD., B.C.E., M.I.E.Aust., E.W.S. (s)	19.4.19	Divisional Engineer	18.3.36	P	E-5	26.2.67
TANNER, R.W., Dip.C.E., E.W.S.	29.1.45	Executive Engineer	16.7.64	P	E-2	6.3.70
EIDELSON, R. (Mrs.)	18.9.21	Typist, Grade II	4.2.71	T	F89-F93	9.1.72
Maffra-Sale Centre						
KERMODE, G.W.D., B.C.E., M.I.E.Aust., E.W.S.	22.4.28	District Engineer	26.11.54	P	E-4A	9.6.72
BOHM, J., Dip.C.E., M.I.E.Aust., E.W.S.	1.3.44	Executvie Engineer	21.9.67	P	E-2	13.11.70
BURLEY, R.J.	14.10.29	(Admin.)	7.2.49	A	C2	24.8.61
LEES, W.D.	20.4.35	"	6.11.61	A	D	6.11.67
LANGSHAW, G.E.	2.12.52	"	12.8.71	A	E	12.8.71
SHAW, C.H.	26.4.11	Assistant (Male), Grade IV	29.1.53	T	116-122	28.5.72
RISELEY, E.O. (s)	26.1.15	Storekeeper, Grade I	16.12.53	T	88-100	16.7.72
BOGUSZ, S.	1.11.20	Turncock, Senior	15.2.66	T	84-91	9.1.72
KELLY, J.T. (s)	15.5.25	Water Bailiff, Head	18.5.53	T	108-115	28.5.72
WHITE, J.F.	5.5.30	"	8.4.63	T	108-115	28.5.72
BENNETT, N.W.C.	6.12.37	Water Bailiff, Senior	4.8.67	T	97	9.1.72
HISKINS, R.J.	12.12.37	"	28.4.69	T	97	9.1.72
LARSEN, R.N.	20.5.10	Water Bailiff	19.5.48	T	71-85	9.1.72
CARROLAN, G.J.	19.11.20	"	30.5.50	T	71-85	9.1.72
CARROLAN, J.	11.11.33	"	2.9.57	T	71-85	9.1.72
GLENTON, E.R. (s)	18.5.09	"	2.9.57	T	71-85	9.1.72
BANKS, A.H.	23.9.16	"	2.9.57	T	71-85	9.1.72
RUSSELL, H.J.	18.11.25	"	26.9.58	T	71-85	9.1.72
LUCARDIE, J.E.	5.2.30	"	2.11.61	T	71-85	9.1.72
MILLER, A.J.	6.3.40	"	21.5.63	T	71-85	9.1.72
QUINN, L.T.	21.5.38	"	1.11.63	T	71-85	9.1.72

WATER SUPPLY DEPARTMENT - Continued

Name	Date of Birth	Office	Date of First Appointment	Present Classification		
				Division	Class or Grade	Effective from—
RURAL WATER SUPPLIES BRANCH - continued						
Southern Division - continued						
Maffra-Sale Centre - continued						
TAIT, J.J.	21.9.15	Water Bailiff	1.11.63	T	71-85	9.1.72
HAMS, B.C.	6.8.38	"	6.5.66	T	71-85	9.1.72
HOWE, K.R.	30.12.38	"	23.5.68	T	71-85	9.1.72
LANIGAN, B.K.	16.5.40	"	24.9.69	T	71-85	9.1.72
BOTT, W.E.	28.1.45	"	6.2.70	T	71-85	9.1.72
WRIGHT, D.E.	28.2.34	"	23.4.70	T	71-85	9.1.72
MacDONALD, B.D.	30.9.47	"	12.1.71	T	71-85	9.1.72
DARE, R.G.	26.4.47	"	25.8.71	T	71-85	9.1.72
CAMPBELL, D.A.	28.3.46	"	22.11.71	T	71-85	9.1.72
CHOMLEY, G.F.	24.11.24	"	22.11.71	T	71-85	9.1.72
WILSON, J.D.	29.3.47	"	21.3.72	T	71-85	21.3.72
BERTRAM, D.O.	2.5.33	Works Inspector, Senior	28.11.57	T	175-187	27.8.72
Werribee Centre						
BYRNES, A.W., B.Agr.Sc., M.I.E.Aust., E.W.S.(s)	25.12.16	District Engineer. (Admin.)	28.6.50	P	E-3A	8.5.70
TAYLOR, R.G.	11.8.22	"	18.6.51	A	C1	15.3.62
RICHMOND, L.J.	22.10.51	"	9.8.71	A	E	9.8.71
REIDY, M.W.(s)	20.1.17	Water Bailiff, Head	5.6.50	T	108-115	4.8.72
LILBURN, J.C.	4.6.27	Water Bailiff, Senior	27.7.60	T	97	9.1.72
ALEXANDER, K.R.	22.7.47	"	25.1.72	T	97	10.11.72
RICHES, C.A.(s)	10.3.11	Water Bailiff	12.9.51	T	71-85	9.1.72
PENGELLY, J.F.	25.2.31	"	26.7.66	T	71-85	9.1.72
HARROP, L.A.	26.6.24	"	8.2.69	T	71-85	9.1.72
MARSHALL, A.J.H.	2.10.17	"	29.8.69	T	71-85	9.1.72
ATHORN, K.P.	7.12.46	"	14.9.70	T	71-85	9.1.72
McGOWAN, G.W.	20.5.28	Works Inspector	31.5.54	T	156-168	27.8.72
Kooweerup Centre						
OLIVER, R.A.	12.6.47	(Admin.)	7.7.64	A	C	11.12.70
CLANCY, H.	21.2.28	District Superintendent	22.9.54	T	216-220	28.5.72
Wimmera Division						
EVANS, C.A.R., B.E., Dip. Pub. Admin., M.I.E.Aust., M.E., E.W.S.(s)	9.4.16	Divisional Engineer	2.4.47	P	E-5	26.2.67
DRUMMOND, R., B.C.E., E.W.S.(s)	31.7.14	Executive Engineer	4.1.37	P	E-3	26.2.67
McCANN, P.B.	1.5.48	(Admin.)	9.2.66	A	C	3.10.69
OELMUS, Loretta J.T.	25.6.50	Stenographer, Grade II	9.2.71	T	F103-F108	9.1.72
Birchip Centre						
MILLS, K.McK., Dip. C.E.(f), M.I.E.Aust., E.W.S.	9.1.40	District Engineer (Admin.)	18.6.62	P	E-3	18.6.71
HINCHLIFFE, L.M.	7.4.36	"	4.8.52	A	C2	10.3.68
AYRE, A.L.	7.11.40	"	13.10.60	A	C	9.6.67
CROW, P.J.	21.11.53	"	23.3.72	A	E	23.3.72
BLANDTHORN, E.P.	21.4.36	Excavator Supervisor, Grade II	23.7.65	T	145-168	10.9.72
BEASLEY, S.L.(s)	12.12.22	Inspector, Grade II	10.4.53	T	129-138	28.5.72
PYM, C.(s)	19.5.09	Ranger, Senior	1.7.57	T	88	9.1.72
SMITH, M.R.	1.10.40	"	27.12.68	T	88	9.1.72
COZENS, D.R.	28.6.36	"	18.9.64	T	88	14.4.72
HOGAN, T.	12.10.08	Ranger	21.11.50	T	71-81	9.1.72
GROSE, W.H.(s)	7.3.12	"	11.9.59	T	71-81	9.1.72
THOMPSON, P.J.	17.3.36	"	10.5.67	T	71-81	9.1.72
CARRA, R.J.	17.5.42	"	23.12.68	T	71-81	9.1.72
CRDWE, C.E.	5.1.46	"	4.7.72	T	71-81	4.7.72
BLAIR, R.J.	19.8.20	Turncock, Senior	19.2.69	T	84-91	9.1.72
JACKWAY, Pauline M.(Mrs.)	28.5.27	Typist, Grade I	24.8.70	T	F74-F86	9.1.72
KELLY, R.	7.1.34	Works Inspector, Senior	14.6.61	T	175-187	27.8.72
BRISCOE, W.D.	29.10.27	Works Inspector	20.7.64	T	156-168	27.8.72
FARRELL, D.I.	7.4.33	"	11.9.58	T	156-178	27.8.72

WATER SUPPLY DEPARTMENT - Continued

Name	Date of Birth	Office	Date of First Appointment	Present Classification		
				Division	Class or Grade	Effective from—
RURAL WATER SUPPLIES BRANCH - continued						
Wimmera Division - continued						
Charlton Centre						
GLASHEEN, E.	15.3.10	Ranger	27.5.49	T	71-81	9.1.72
SHAW, D.J.	21.6.43	"	13.1.69	T	71-81	9.1.72
Hopetoun Centre						
HAYNES, S.G.	13.9.46	(Admin.)	24.10.68	A	E	5.6.70
McKECHNIE, J.J.	10.2.30	District Inspector	23.9.57	T	187-199	27.8.72
AITKEN, R.J.	11.9.10	Ranger, Senior	18.8.66	T	88	9.1.72
DUTTON, L.G.(s)	22.2.15	Ranger	18.8.59	T	71-81	9.1.72
HAYNES, E.N.	8.6.35	Turncock, Senior	1.7.65	T	84-91	9.1.72
EDELSTEN, Ruby L.	4.10.31	Typist, Grade II	4.2.71	T	F89-F93	9.1.72
SMITH, W.W.	14.11.31	Works Inspector	11.6.63	T	156-168	27.8.72
Horsham Centre						
LOWERY, L.J., Dip.C.E., E.W.S.	10.1.29	District Engineer	4.8.47	P	E-3	20.11.70
McMAHON, D.F.X.D.	8.10.32	(Admin.)	1.3.49	A	C2	5.11.65
ANDERS, J.L.	30.12.44	"	7.7.64	A	C	22.3.68
CARR, J.D.	30.1.52	"	19.6.70	A	E	19.6.70
KING, C.G.	8.3.49	"	12.7.71	A	E	12.7.71
MANNIX, T.D.(s)	31.10.21	Assistant (Male), Grade III	29.1.53	T	103-108	9.1.72
PICKERING, N.M.	26.7.34	Inspector, Grade II	18.8.66	T	129-138	28.5.72
WILSON, K.B.	11.10.37	Ranger, Senior	2.12.64	T	88	9.1.72
JENKINS, H.J.	27.4.30	"	2.2.56	T	88	9.1.72
FERGUSON, J.D.	29.3.08	Ranger	5.11.45	T	71-81	9.1.72
WINFIELD, W.J.	13.12.15	"	2.5.52	T	71-81	9.1.72
PHILLIPS, R.S.	17.2.09	"	13.9.61	T	71-81	9.1.72
HALL, C.	23.12.28	"	13.9.61	T	71-81	9.1.72
LANG, C.M.	14.10.27	"	6.2.70	T	71-81	9.1.72
MUEGEL, A.W.	1.1.14	"	17.11.70	T	71-81	9.1.72
HARRIS, R.G.	15.5.33	"	2.3.72	T	71-81	2.3.72
JAKOBI, K.H.	6.11.37	"	25.9.72	T	71-81	25.9.72
JAKOBI, D.R.	19.8.40	"	9.11.72	T	71-81	9.11.72
McILVENA, R.G.	7.8.34	Turncock, Senior	22.11.71	T	84-91	19.5.72
HOFFMAN, A.S.	25.3.28	Works Inspector, Senior	20.9.60	T	175-187	27.8.72
TELFORD, J.L.	6.3.33	Works Inspector	19.6.61	T	156-168	27.8.72
Murtoa Centre						
BARLOW, K.R., B.C.E., E.W.S.	12.2.30	District Engineer	26.11.54	P	E-3	26.2.67
BARTON, G.W.	21.9.51	(Admin.)	5.3.70	A	E	5.3.70
WISHART, N.A.	31.8.51	"	3.8.71	A	E	3.8.71
LYNCH, P.F.(s)	11.8.16	Inspector, Grade II	1.6.50	T	129-138	28.5.72
KEEL, T.R.G.	7.8.40	"	13.6.62	T	129-138	28.5.72
BATES, J.A.	2.3.38	Meter Mechanic, Leading Hand	26.1.61	T	86-103	10.3.72
McQUEEN, H.A.(s)	11.6.09	Overseer	12.9.51	T	118-121	27.8.72
ROWBOTTOM, J.A.(s)	22.5.13	Ranger, Senior	12.9.51	T	88	9.1.72
DECKER, M.E.	7.11.35	"	15.1.69	T	88	9.1.72
POWELL, A.G.	14.1.41	"	4.3.71	T	88	8.9.72
JACK, K.(s)	2.2.23	Ranger	1.7.57	T	71-81	9.1.72
LANGDON, P.L.	15.7.12	"	1.7.57	T	71-81	9.1.72
McQUINN, N.A.	6.12.36	"	23.11.61	T	71-81	9.1.72
RETHUS, C.C.	18.6.18	"	9.9.64	T	71-81	9.1.72
CUFFE, J.A.	21.11.30	"	21.9.66	T	71-81	9.1.72
FAULL, L.A.	13.10.23	"	23.9.66	T	71-81	9.1.72
BALLANTINE, D.E.	12.9.32	"	6.2.70	T	71-81	9.1.72
WILSON, K.N.	18.7.25	"	12.8.70	T	71-81	9.1.72
WYLLIE, J.W.	25.11.19	"	17.11.70	T	71-81	9.1.72
YOIE, N.R.	17.4.17	Storeman, Grade II	13.6.62	T	71-81	27.8.72
BATES, C.B.	23.4.18	Turncock	23.4.70	T	71-81	9.1.72
MILDREN, D.M.	5.9.25	Works Inspector, Senior	27.12.61	T	175-187	27.8.72
AUSTIN, A.H.	6.9.12	Works Inspector	24.1.50	T	156-168	27.8.72
THOMAS, R.C.	24.5.11	"	10.1.63	T	156-168	27.8.72
Ouyen Centre						
HOOKE, D.L., Dip.C.E., E.W.S.	20.9.43	District Engineer	16.7.64	P	E-3	26.3.71
SHAW, C.J.	21.5.37	(Admin.)	15.2.54	A	C2	17.7.70
HUMPHRIES, G.R.	1.6.47	"	1.10.68	A	E	1.10.68
WAREHAM, R.J.	1.9.37	Assistant (Male), Grade III	22.3.66	T	103-108	9.1.72

WATER SUPPLY DEPARTMENT - Continued

Name	Date of Birth	Office	Date of First Appointment	Present Classification		
				Division	Class or Grade	Effective from—
RURAL WATER SUPPLIES BRANCH - continued						
Wimmera Division - continued						
Ouyen Centre - continued						
DONNELLY, L.W.(s)	1.2.26	Inspector, Grade II	1.7.57	T	129-138	28.5.72
MAY, C.F.E.	15.8.27	"	15.2.65	T	129-138	28.5.72
McIVER, J.M.	19.11.41	"	17.8.71	T	129-138	28.5.72
COLLINS, J.J.	13.4.39	Ranger, Senior	19.4.68	T	88	9.1.72
WOODALL, R.R.	21.3.31	Ranger	16.8.66	T	71-81	9.1.72
HATELEY, K.R.	20.5.30	"	16.8.66	T	71-81	9.1.72
GLARE, K.J.	27.4.41	"	22.8.68	T	71-81	9.1.72
BOSCHERT, J.E.	10.10.24	"	19.11.69	T	71-81	9.1.72
WATSON, R.L.	15.4.48	"	13.8.70	T	71-81	9.1.72
TORNEY, R.J.	3.3.25	"	5.9.72	T	71-81	5.9.72
WILLIAMS, K.J.	5.7.48	"	10.11.72	T	71-81	10.11.72
McNAMARA, P.J.(s)	8.5.10	Works Inspector, Senior	17.1.47	T	175-187	27.8.72
Mallee Division						
CLEGG, A.H., Dip.C.E., M.I.E.Aust., M.E., F.W.S.	6.3.29	Divisional Engineer	15.6.50	P	E-5	1.12.72
TREASURE, R.R.	13.3.46	Draughtsman	17.11.66	P	DR-2	15.11.68
SIEVERS, G.W.	18.1.49	(Admin.)	18.6.69	A	C	1.12.72
Merbein Centre						
WEALANDS, W.L., Dip.C.E., E.W.S.	27.10.43	District Engineer	21.9.67	P	E-3	27.11.70
STAMMER, M.W., Dip.C.E.	23.10.43	Engineer	23.11.71	P	E-1	23.11.71
SPARKES, T.J., Dip.C.E.	23.2.49	"	23.11.71	P	E-1	23.11.71
SMITH, S.K.	17.8.30	(Admin.)	23.2.53	A	C1	15.4.65
HARDING, J.Y.	4.10.39	"	1.3.63	A	C	23.10.70
ANNAND, Betty M.	27.5.28	Assistant, Grade II	27.10.52	T	F91-F95	9.1.72
KNIGHT, E.J.(s)	4.1.11	Turncock	13.4.55	T	71-81	9.1.72
CHATFIELD, T.E.(s)	9.4.23	Water Bailiff, Head	31.3.53	T	108-115	28.5.72
BURNESSE, A.G.W.	2.11.14	Water Bailiff	5.3.56	T	71-85	9.1.72
EVANS, T.A.(s)	8.1.24	"	9.8.57	T	71-85	9.1.72
McMILLAN, M.H.	31.7.36	"	29.9.61	T	71-85	9.1.72
TURNER, L.	9.5.40	"	27.10.66	T	71-85	9.1.72
HEDLEY, P.L.	1.7.31	"	2.9.68	T	71-85	9.1.72
McHARRY, D.T.	19.8.23	"	20.7.70	T	71-85	9.1.72
HYNDMAN, K.A.	5.6.13	Works Inspector	17.1.47	T	156-168	27.8.72
Nyah West Centre						
HAMMOND, A.W., Dip.C.E., E.W.S.(s)	9.11.25	District Engineer	24.10.51	P	E-3	8.5.70
MILLS, A.G.B.	2.7.38	(Admin.)	21.10.54	A	C2	18.6.71
LE COUTEUR, R.A.(s)	16.12.22	"	29.1.58	A	C	7.5.65
HUNGERFORD, R.W.	27.12.51	"	5.8.71	A	E	5.8.71
MORTON, R.B.	16.7.16	Assistant (Male), Grade II	11.3.69	T	91-97	9.1.72
COULSON, F.L.	12.11.24	Inspector, Grade II	31.1.61	T	129-138	28.5.72
BLANDTHORN, W.J.	17.6.11	Ranger, Senior	28.10.66	T	88	9.1.72
MURRAY, R.H.	24.11.36	"	14.2.69	T	88	9.1.72
HARDING, E.H.	8.9.18	Ranger	28.4.69	T	71-81	9.1.72
SEIPOLT, K.F.	15.7.41	"	29.12.71	T	71-81	9.1.72
WATTS, K.R.	16.11.28	Water Bailiff, Head	15.4.66	T	108-115	28.5.72
JOLLEY, W.R.A.(s)	1.5.10	Water Bailiff	1.7.57	T	71-85	9.1.72
EVANS, R.J.	8.2.14	"	12.8.64	T	71-85	9.1.72
REED, B.J.	21.11.34	"	17.7.70	T	71-85	9.1.72
McGILICUDDY, D.	24.1.25	Works Inspector, Senior	16.9.57	T	175-187	27.8.72
DELANEY, R.	26.2.15	Works Inspector	6.10.66	T	156-168	27.8.72
HARRIS, D.W.	28.11.43	"	6.2.70	T	156-168	27.8.72
Red Cliffs Centre						
POVEY, R.L., Dip.C.E.	24.9.48	Engineer	19.4.71	P	E-1	19.4.71
HAYES, L.F.	14.4.28	(Admin.)	25.3.46	A	C2	29.1.65
JONES, R.M.	13.7.38	"	15.11.57	A	C	11.6.65
McDONALD, I.J.	12.5.50	"	30.10.69	A	E	30.10.69
CUMMINGS, R.L.	15.8.41	"	21.10.71	A	E	21.10.71
SHAW, J.O.(s)	19.11.18	Ranger	2.5.52	T	71-81	9.1.72
RUDD, J.	17.10.25	Turncock	14.2.63	T	71-81	9.1.72
SOMERVILLE, V.(s)	21.10.20	Water Bailiff, Head	13.9.49	T	108-115	28.5.72

WATER SUPPLY DEPARTMENT - Continued

Name	Date of Birth	Office	Date of First Appointment	Present Classification		
				Division	Class or Grade	Effective from—
RURAL WATER SUPPLIES BRANCH - continued						
Mallee Division - continued						
Red Cliffs Centre - continued						
VENABLES, S.G.	14.8.17	Water Bailiff, Senior	3.5.49	T	97	9.1.72
LEESON, A.S.	14.12.15	Water Bailiff	17.1.47	T	71-85	9.1.72
WESTHEAD, R.G. (s)	12.4.22	"	13.4.51	T	71-85	9.1.72
REID, A.C. (s)	31.7.16	"	1.6.54	T	71-85	9.1.72
MARTIN, K.R.A.	19.7.29	"	21.3.58	T	71-85	9.1.72
MILLAR, B.J.	14.7.30	"	16.7.59	T	71-85	9.1.72
CRACKNELL, W.G.	14.9.35	"	25.9.61	T	71-85	9.1.72
MAJURY, T.A.	22.4.38	"	21.10.65	T	71-85	9.1.72
CAUGHEY, L.W.	9.5.35	"	21.3.66	T	71-85	9.1.72
O'LOUGHLAN, A.D.	18.9.39	"	21.8.68	T	71-85	9.1.72
O'LOUGHLIN, W.M. (s)	23.8.26	Works Inspector, Senior	29.10.50	T	175-187	27.8.72
Robinvale Centre						
CRESP, J.A.	26.9.14	(Admin.)	29.1.53	A	C1	18.9.64
McGINNISKIN, G.J.	20.1.45	"	28.8.68	A	E	28.8.68
BISHOP, R. (s)	21.3.12	District Superintendent	4.3.47	T	216-220	28.5.72
WOODWARD, Lilian G. (Mrs.)	5.6.11	Stenographer, Grade I	21.8.70	T	F89-F97	9.1.72
CHANDLER, F.	15.8.30	Water Bailiff, Head	21.10.68	T	108-115	28.5.72
NORMAN, F.B. (s)	9.5.12	Water Bailiff	21.12.55	T	71-85	9.1.72
HARTSHORN, A.M.	15.8.31	"	30.4.68	T	71-85	9.1.72
ROWARTH, L.R.	1.7.39	"	17.8.71	T	71-85	9.1.72
Werrimull Centre						
KERINS, P.	11.8.15	Ranger	2.5.63	T	71-81	9.1.72
BATTYE, T.F.	29.9.34	"	17.9.63	T	71-81	9.1.72
AITKEN, T.A.	26.5.33	"	24.7.67	T	71-81	9.1.72
SHAW, E.C. (s)	14.1.26	Works Inspector, Senior	1.7.57	T	175-187	27.8.72
Swan Hill Centre						
MUNRO, B.E., Dip.C.E., M.I.E.Aust., E.W.S.	12.4.34	District Engineer	5.5.58	P	E-3	18.7.69
ROBERTS, D.J.	19.12.41	(Admin.)	6.2.58	A	C2	10.3.72
McINDOE, G.R.	12.1.44	"	5.2.62	A	C	25.8.67
WILKINSON, B.G.T.	26.11.50	"	14.10.71	A	E	14.10.71
GOROOL, J.S.	5.9.53	"	12.4.72	A	E	12.4.72
BEGGS, Marlene D.	18.8.52	Draughtswoman, Grade I	3.2.71	T	JF-20	28.5.72
BEDGGOOD, R.E.	29.1.28	Irrigation Research Assistant	27.9.72	T	116-143	27.9.72
SEYER, H.G. (s)	7.2.19	Water Bailiff, Head	9.1.51	T	108-115	28.5.72
BROWN, G.L.	2.12.14	Water Bailiff, Senior	24.2.49	T	97	9.1.72
GILLICK, C.G. (s)	16.10.12	"	1.7.57	T	97	9.1.72
EWART, W.J.	14.7.35	"	14.10.59	T	97	9.1.72
SLATER, A.O.	8.8.32	"	24.2.65	T	97	9.1.72
ALGIE, V.S.K. (s)	2.6.16	"	2.11.66	T	97	9.1.72
FORRESTER, A.T. (s)	16.9.15	Water Bailiff	30.1.51	T	71-85	9.1.72
LEWIS, J.W.	21.9.30	"	18.8.59	T	71-85	9.1.72
ROBERTS, A.G.	3.10.26	"	6.2.62	T	71-85	9.1.72
BEASY, H.N.	18.2.38	"	8.2.63	T	71-85	9.1.72
McKERRROW, I.G.	22.9.32	"	22.2.63	T	71-85	9.1.72
HESLOP, R.A.	21.3.31	"	24.1.64	T	71-85	9.1.72
FREE, A.J.	10.6.25	"	31.10.66	T	71-85	9.1.72
FINDLAY, M.D. (s)	3.1.20	Works Inspector, Senior	24.9.51	T	175-187	27.8.72
Tresco						
SELLECK, J.R.	1.11.43	Water Bailiff	11.8.67	T	71-85	9.1.72
FAVRE, A.E.	29.11.24	Works Inspector, Senior	29.10.50	T	175-187	27.8.72
TOWN WATER SUPPLIES AND LOCAL AUTHORITIES BRANCH						
LANG, J.D., B.C.E., F.I.E.Aust., E.W.S.	18.6.15	Chief Engineer, Town Water Supplies and Local Authorities	16.8.39	P	Special (\$16,504)	28.5.72
NICOLSON, R.F.L., Dip.C.E., E.W.S. (s)	29.12.25	Senior Executive Engineer	20.7.50	P	E-4A	24.12.70
PHILBRICK, R.H.T. (s)	1.10.22	Executive Assistant (Diversions)	1.4.38	P	WD-1	14.12.69

WATER SUPPLY DEPARTMENT - Continued

Name	Date of Birth	Office	Date of First Appointment	Present Classification		
				Division	Class or Grade	Effective from—
TOWN WATER SUPPLIES AND LOCAL AUTHORITIES BRANCH - continued						
JOHNSTON, Nancy J.	17.3.28	Stenographer, Grade III	8.2.71	T	F118-F125	9.1.72
Main Urban Supplies Division						
DICKSON, R.S., B.E., M.I.E.Aust., E.W.S.	17.7.25	Divisional Engineer	17.4.47	P	E-5	14.4.72
HIRTH, G., B.C.E., M.I.E.Aust., E.W.S.	14.5.26	Senior Executive Engineer	13.10.50	P	E-5A	24.5.70
MURLEY, K.A., B.C.E., M.I.E.Aust., E.W.S.	24.3.29	Designing Engineer	13.10.50	P	E-4A	14.9.69
SWANTON, H.T., B.C.E., M.I.E.Aust., E.W.S.	30.8.12	Executive Engineer	29.10.45	P	E-3	26.2.67
SIMKUS, A.P., Dip.C.E., M.I.E.Aust.	19.1.35	"	15.1.59	P	E-2	16.6.67
BUCHANAN, J.L., Dip.C.E.	5.4.42	"	21.9.67	P	E-2	9.7.71
EATON, P.J., B.E.	16.12.46	Engineer	19.4.71	P	E-1	19.4.71
ELLUL, G.A., Dip.C.E.	30.6.44	"	19.4.71	P	E-1	19.4.71
DESA, A., Dip.C.E.	1.9.46	"	23.11.71	P	E-1	23.11.71
HILL, G.W., Dip.C.E., M.I.E.Aust.	22.11.43	"	23.11.71	P	E-1	23.11.71
CLIFT, T.A., B.E.	16.2.47	"	23.11.71	P	E-1	23.11.71
FRICE, G.R., Dip.C.E.	24.3.49	"	23.11.71	P	E-1	23.11.71
McMILLAN, R.I., Dip.C.E.	21.5.48	"	7.7.72	P	E-1	7.7.72
MILLAR, Lubov (Mrs.)	21.8.27	Draughtswoman	20.11.62	P	DR-2	7.2.69
EURY, P.R.	24.2.47	(Admin.)	15.2.64	A	C	9.8.68
Coliban Centre, Bendigo						
KING, M.L., B.C.E., M.I.E.Aust., M.E., E.W.S.	13.9.11	Senior Executive Engineer	1.11.37	P	E-4A	8.5.70
BINKS, O.C., Dip.C.E., M.I.E.Aust. (s)	29.1.22	Executive Engineer	11.4.49	P	E-3A	8.5.70
FLETCHER, J.A.	24.7.44	Draughtsman	19.8.71	P	DR-2	19.8.71
WHITE, B.D.	29.9.48	"	16.6.72	P	DR-1	16.6.72
TREWHELLA, I.W.	1.2.49	Trainee Draughtsman	24.10.67	P	DT-1	26.4.71
EDWARDS, W.M.	21.4.52	"	20.10.72	P	DT-1	20.10.72
DANIEL, K.E., A.A.S.A. (s)	27.9.22	(Admin.)	26.6.40	A	B1	26.4.66
STEVENS, V.T. (s)	2.3.10	"	15.8.27	A	C2	8.2.54
McKELVIE, R.N. (s)	4.9.19	"	16.12.53	A	C	6.8.60
RATCLIFFE, R.L.	20.11.38	"	4.11.57	A	C	4.9.64
CONROY, G.M.	1.3.39	"	10.12.56	A	D	11.2.63
MULCAIR, J.T.	17.4.46	"	24.10.67	A	E	24.10.67
TILMERS, M.C.	22.8.47	"	21.6.68	A	E	21.6.68
PULS, R.K.	29.10.46	"	30.9.68	A	E	30.9.68
SCHEGGIA, R.F.	23.9.50	"	3.10.68	A	E	3.10.68
McGREGOR, B.C.	1.3.52	"	21.3.72	A	E	21.3.72
MATTHEWS, S.J.	13.2.16	Assistant (Male), Grade III	24.10.68	T	103-108	9.1.72
KEMP, W.J.	9.6.09	District Inspector	27.1.48	T	187-199	27.8.72
SCOTT, E.R. (s)	17.6.10	Excavator Supervisor, Grade II	7.4.55	T	145-168	27.8.72
RYAN, Clare T.	29.11.49	Machinist, Grade III	5.1.72	T	F103-F105	9.1.72
McMEIKIN, R.D.	19.10.35	Mechanical Supervisor, Senior	20.7.67	T	177-188	30.6.72
LEE, R.G.	14.1.41	Mechanical Supervisor, Grade I	23.10.72	T	131-154	23.10.72
STONE, J.C. (s)	29.3.14	Meter Mechanic, Leading Hand	7.4.55	T	86-103	10.3.72
MONK, S.J.	6.12.32	Meter Reader	12.8.66	T	64-72	9.1.72
JOHNSTON, K.W.	27.2.37	"	28.11.72	T	64-72	28.11.72
HENRY, Dorothy J.	25.9.22	Stenographer, Grade II	1.2.55	T	F103-F108	9.1.72
COATES, Jillian E. (Mrs.)	3.7.53	Stenographer, Grade I	8.2.71	T	JF-23	28.5.72
GRAY, R.R. (s)	31.12.14	Turncock, Senior	29.9.45	T	84-91	9.1.72
TREVENA, G.R. (s)	27.3.12	"	18.5.55	T	84-91	9.1.72
LETTS, J.H. (s)	22.10.17	Turncock	31.5.60	T	71-81	9.1.72
TOGNOLINI, R.S.	28.2.22	"	19.8.64	T	71-81	9.1.72
DAVIS, K.	11.6.32	"	31.8.72	T	71-81	15.9.72
SMITH, Glenda L.	4.7.51	Typist, Grade I	23.4.71	T	F74-F86	4.7.72
RUTHERFORD, W. (s)	20.12.22	Water Bailiff, Senior	17.11.59	T	97	9.1.72
OTTERY, W.G. (s)	20.4.10	"	3.12.54	T	97	9.1.72
COCKS, N.G. (s)	13.1.22	Water Bailiff	7.9.48	T	71-85	9.1.72
HARRDEN, J.J. (s)	3.6.22	"	20.9.51	T	71-85	9.1.72
FERRARI, A.V. (s)	1.12.18	"	19.8.49	T	71-85	9.1.72
OSGOOD, R.B. (s)	16.6.25	"	11.4.58	T	71-85	9.1.72
McIVER, A.	30.10.22	"	20.2.59	T	71-85	9.1.72
TRUSCOTT, F.R.	15.7.30	"	13.2.61	T	71-85	9.1.72
STEVENS, R.L. (s)	28.10.20	"	13.2.61	T	71-85	9.1.72
THOMAS, E.K. (s)	10.4.23	"	13.2.61	T	71-85	9.1.72
HEMLEY, H.E.C.	6.8.34	"	12.11.65	T	71-85	9.1.72
McKAY, L.W.	5.10.39	"	21.10.68	T	71-85	9.1.72
HARRINGTON, D.P.	9.4.39	"	5.2.69	T	71-85	9.1.72
BURKE, J.L.	15.5.31	"	19.8.69	T	71-85	9.1.72
ALGIE, G.D.	13.2.48	"	30.8.71	T	71-85	9.1.72
TURNER, E.R.D. (s)	11.9.23	Works Inspector, Senior	11.5.53	T	175-187	27.8.72

WATER SUPPLY DEPARTMENT - Continued

Name	Date of Birth	Office	Date of First Appointment	Present Classification		
				Division	Class or Grade	Effective from—
TOWN WATER SUPPLIES AND LOCAL AUTHORITIES BRANCH - continued						
Main Urban Supplies Division - continued						
Coliban Centre, Bendigo - continued						
DOYLE, D.J.	29.4.09	Works Inspector, Senior	28.5.48	T	175-187	27.8.72
GODING, K.M.	5.3.38	Works Inspector	17.11.70	T	156-168	27.8.72
Castlemaine						
STRONG, G.W.	2.12.36	Turncock, Senior	16.2.61	T	84-91	9.1.72
ROBINSON, R.C.(s)	7.8.13	Turncock	1.7.60	T	71-81	9.1.72
HANSFORD, K.H.	4.11.30	"	24.10.66	T	71-81	9.1.72
TURNER, F.(s)	27.9.15	Water Bailiff	19.2.63	T	71-85	9.1.72
McKELLAR, C.W.(s)	23.11.13	Works Inspector	18.9.53	T	156-168	27.8.72
Morrington Centre, Frankston						
DOWNING, G.M., Dip.C.E., M.I.E.Aust., E.W.S.(s)	18.4.21	Senior Executive Engineer	19.3.47	P	E-5A	15.9.72
RICHARDSON, L.K., Dip.C.E., M.I.E.Aust., E.W.S.	19.4.13	District Engineer	6.11.41	P	E-4A	1.12.72
ROGERS, E.J., Dip.C.E., M.I.E.Aust., E.W.S.(s)	28.6.26	Executive Engineer	3.8.55	P	E-3A	8.5.70
ROODENBURG, C.M.I.E.Aust., E.W.S.	3.7.14	"	7.3.57	P	E-3A	19.3.71
VALLANCE, J.M., Dip.C.E.	14.9.29	"	4.8.47	P	E-2	16.2.68
DRAPER, E.F., A.M.I.E.Aust.	13.1.12	Engineer	27.5.69	P	E-2	26.2.71
ROBERTS, F.G., B.C.E.	19.4.44	"	16.7.64	P	E-2	15.10.71
SCHAPENDONK, A.A., Dip.C.E.	23.3.43	"	5.8.63	P	E-1	1.1.71
CURTIN, G.K., Dip.C.E.	24.5.47	"	19.4.71	P	E-1	19.4.71
THOMPSON, D.J.N., Dip.C.E.	4.6.50	"	23.11.71	P	E-1	23.11.71
KOSTARAKIS, V.G., Dip.C.E.	5.5.47	"	23.11.71	P	E-1	23.11.71
PERRY, R.C., Dip.C.E.	17.3.45	"	15.2.63	P	E-1	1.1.72
EDWARDS, G.O.C.	5.8.44	Draughtsman	28.12.66	P	DR-2	10.10.69
WILDING, M.W.	25.8.47	"	17.11.66	P	DR-1	24.12.70
HALL, G.J.	1.7.50	"	2.10.72	P	DR-1	2.10.72
O'CONNELL, C.	23.7.52	Trainee Draughtsman	19.11.70	P	DT-1	19.11.70
BROWN, D.G., A.A.S.A., R.C.A.	20.9.29	(Admin.)	18.6.46	A	B1	15.11.68
SOULSBY, J.H.(s)	18.11.18	"	1.3.49	A	C2	18.5.61
NOTT, W.L.	26.12.29	"	1.3.49	A	C2	4.5.62
HODGE, L.B.	21.1.23	"	15.8.49	A	C2	8.2.63
SHEMMELL, K.J.	28.6.29	"	18.6.51	A	C2	7.2.69
BELL, R.	28.10.33	"	6.4.50	A	C1	19.4.63
PACE, J.F.J.A.	2.8.24	"	19.6.51	A	C1	24.5.63
CONDON, M.D.	24.7.38	"	31.10.56	A	C1	20.9.63
O'CONNELL, T.M.	28.3.27	"	6.2.58	A	C1	26.6.64
WALLACE, J.W.	25.11.43	"	20.1.61	A	C1	31.7.70
LYNCH, L.J.(s)	29.7.20	"	24.1.56	A	C	12.7.63
HOUSTON, A.J.	17.3.26	"	8.6.59	A	C	29.9.67
SQUIRES, R.F.	24.9.47	"	21.6.65	A	C	15.8.69
MILLER, G.E.	31.8.47	"	9.2.66	A	C	23.7.71
MARSH, G.L.	23.8.50	"	14.6.68	A	E	14.6.68
JONES, M.J.	20.3.50	"	9.6.69	A	E	9.6.69
STEVENS, W.G.	5.6.27	"	8.5.69	A	E	22.10.69
ESSON, L.O.	3.12.47	"	22.10.69	A	E	22.10.69
LLOYD, A.J.	20.10.51	"	23.10.69	A	E	23.10.69
McGENNISKEN, J.A.	6.2.51	"	22.6.70	A	E	22.6.70
WATTS, M.P.	10.8.48	"	26.10.70	A	E	26.10.70
DURIEUX, J.L.	22.6.42	"	9.7.71	A	E	9.7.71
BAILLIE, D.J.	19.3.51	"	15.7.71	A	E	15.7.71
CHECK, I.	5.11.50	"	11.10.71	A	E	11.10.71
SAKER, S.C.	15.6.51	"	18.10.71	A	E	18.10.71
LING, C.J.	17.11.51	"	25.10.71	A	E	25.10.71
NASH, J.F.	28.1.11	Assistant (Male), Grade IV	29.6.56	T	116-122	28.5.72
ORAM, L.C.F.(s)	10.3.19	"	24.1.50	T	116-122	28.5.72
BOSMAN, J.W.	21.8.15	Assistant (Male), Grade II	27.4.59	T	91-97	9.1.72
CROSBIE, A.H.	29.7.10	"	24.10.68	T	91-97	9.1.72
WALSH, T.J.	11.2.26	"	12.5.64	T	91-97	9.1.72
BUSBY, G.D.	20.7.44	"	9.6.67	T	91-97	9.1.72
ELDERS, Anita	10.8.53	Assistant, Grade I	4.10.71	T	JF-14	28.5.72
VAN BRABANT, Sandra E.	5.10.46	"	5.10.71	T	F69-F82	9.1.72
GOSS, A.W.	12.11.33	Caretaker, Grade I	4.5.70	T	74-89	27.8.72
STEVENS, R.F.	15.5.37	Cash Register Operator, Grade I	18.3.68	T	109-129	28.5.72
JOHNSON, W.C.(s)	12.7.19	Inspector, Grade I	12.2.52	T	118-124	28.5.72

WATER SUPPLY DEPARTMENT - Continued

Name	Date of Birth	Office	Date of First Appointment	Present Classification		
				Division	Class or Grade	Effective from—
TOWN WATER SUPPLIES AND LOCAL AUTHORITIES BRANCH - continued						
Main Urban Supplies Division - continued						
Morningside Centre, Frankston - continued						
HOPGOOD, E.J.	26.10.35	Inspector, Grade I	12.11.65	T	118-124	28.5.72
BARRY, R.W.	27.8.41	"	9.9.70	T	118-124	28.5.72
RICKARD, A.E.	6.1.11	"	11.7.63	T	118-124	28.5.72
BREEN, J.B.	20.4.39	"	8.8.68	T	118-124	28.5.72
NATT, R.G.	28.10.28	"	20.3.70	T	118-124	28.5.72
FLYNN, Janice L. (Mrs.)	1.8.46	Machinist, Senior	4.2.71	T	F118-F125	9.1.72
GARDNER, Brenda H. (Mrs.)	27.9.39	Machinist, Grade III	29.1.71	T	F103-F105	9.1.72
CLIMAS, Helen A. (Mrs.)	30.1.40	"	20.8.70	T	F103-F105	9.1.72
WESTBROOK, Sandra L. (Mrs.)	12.3.51	"	20.8.70	T	F103-F105	12.3.72
WEST, G.R. (s)	7.5.14	Mechanical Supervisor, Grade II	9.10.61	T	162-168	27.8.72
INGHAM, W.G.	9.2.21	Mechanical Supervisor, Grade I	19.5.66	T	131-154	27.8.72
LINGARD, R.F.	4.6.35	Meter Reader	7.12.64	T	64-72	9.1.72
FARROW, H.W.	20.3.10	"	30.3.66	T	64-72	9.1.72
CRAIG, R.	11.1.21	"	12.8.66	T	64-72	9.1.72
PEPYAT, L.E.	7.2.29	"	8.9.72	T	64-72	8.9.72
EVANS, W.A.	14.6.16	Ranger	22.7.69	T	71-81	9.1.72
SULLIVAN, K.J.	20.5.38	"	30.7.70	T	71-81	9.1.72
JOHNSON, G.W.	13.10.47	"	13.11.70	T	71-81	9.1.72
COHEN, S.R.	12.12.28	Storekeeper, Grade I	12.5.60	T	88-100	16.7.72
CHERRY, E.R. (s)	3.11.22	Supervisor (Metering)	22.3.60	T	175-187	27.8.72
LEITCH, J.C.	21.9.21	Turncock, Senior	8.9.70	T	84-91	14.4.72
BURNETT, W.McA.	7.11.16	Turncock	6.2.70	T	71-81	9.1.72
RICHARDSON, A.	14.1.36	"	10.5.72	T	71-81	10.5.72
CHAMBERS, I.C.	3.11.43	"	22.5.72	T	71-81	22.5.72
PALMER, P.A.	7.7.45	"	22.5.72	T	71-81	22.5.72
PATERSON, Elizabeth	4.1.22	Typist, Supervising	5.8.58	T	F105-F109	9.1.72
COOMBS, Coral D. (Mrs.)	2.12.40	Typist, Grade II	14.4.71	T	F89-F93	9.1.72
CAIN, Joyce (Mrs.)	23.1.23	"	4.11.71	T	F89-F93	9.1.72
SCEALY, G.J. (s)	27.4.12	Works Inspector, Senior	3.12.51	T	175-187	27.8.72
CHAMBERS, N.	4.1.14	"	29.7.48	T	175-187	27.8.72
RUTTER, F.W.M.	27.5.23	"	28.6.65	T	175-187	27.8.72
O'DEA, T.J.	27.9.18	"	5.10.64	T	175-187	27.8.72
PERKINS, P.T.	6.6.09	Works Inspector	13.10.55	T	156-168	27.8.72
FOULDS, A.	24.1.26	"	25.6.56	T	156-168	27.8.72
LACEY, C.O. (s)	21.9.20	"	20.11.68	T	156-168	27.8.72
MAHER, J.W.	7.2.39	"	27.7.70	T	156-168	27.8.72
CROSBY, J.J.	29.6.27	"	6.2.70	T	156-168	27.8.72
BARRY, J.C.	12.11.38	"	16.11.67	T	156-168	27.8.72
Wonthaggi						
BURKE, D.E.	13.1.41	Works Inspector	10.9.62	T	156-168	27.8.72
Otway and Bellarine Centre Camperdown						
PALMER, R.M., Dip.C.E.	24.5.42	Executive Engineer	26.3.64	P	E-3A	20.8.71
OATES, J.H.A., B.E.	17.7.49	Engineer	23.11.71	P	E-1	23.11.71
PIKE, G.J.	20.5.49	Trainee Draughtsman	13.8.67	P	DT-1	6.10.68
COUTTS, G.P.	18.12.39	(Admin.)	10.12.56	A	C1	26.4.68
KELLY, E.R.	26.11.44	"	8.6.62	A	C	21.7.72
MERRIN, D.J.	19.6.51	"	16.3.71	A	E	16.3.71
LAKE, H.V.	22.8.16	Assistant (Male), Grade III	25.10.55	T	103-108	9.1.72
CUMMING, G.B.	16.11.35	Assistant (Male), Grade II	12.5.64	T	91-97	9.1.72
MCDONALD, L.	6.9.11	District Superintendent	19.9.38	T	216-220	28.5.72
BRAUER, L.G. (s)	8.3.20	Inspector, Grade I	26.11.52	T	118-124	28.5.72
MAXWELL, K.	9.11.43	Mechanical Officer	14.4.71	T	114-129	27.8.72
POST, A.	25.3.11	Mechanical Supervisor, Grade II	22.4.55	T	162-168	27.8.72
MOUNSEY, A.E.	10.9.34	Turncock, Senior	24.1.66	T	84-91	9.1.72
CLISSOLD, H.L.	18.5.09	Turncock	24.1.50	T	71-81	9.1.72
Geelong						
TRAHAIR, J.W., Dip.C.E.	30.11.42	Engineer	7.11.61	P	E-1	1.1.72
JENNINGS, C.V.	11.9.31	(Admin.)	15.8.49	A	C2	4.10.63
WOODING, R.W.	20.7.44	"	1.2.62	A	C1	6.3.70
HILL, G.R.	21.8.46	"	19.2.65	A	C	18.10.68
STRZELECKI, E.	12.10.46	"	3.7.67	A	E	3.7.67

WATER SUPPLY DEPARTMENT - Continued

Name	Date of Birth	Office	Date of First Appointment	Present Classification		
				Division	Class or Grade	Effective from—
TOWN WATER SUPPLIES AND LOCAL AUTHORITIES BRANCH - continued						
Main Urban Supplies Division - continued						
Geelong - continued						
ASPLIN, L.D.	17.3.51	(Admin.)	15.10.70	A	E	15.10.70
THOMPSON, C.	3.7.45	"	25.6.71	A	E	25.6.71
LEACH, P.M.	15.3.53	"	22.7.71	A	E	22.7.71
BARTLETT, D.W.	24.6.47	"	18.8.72	A	E	18.8.72
GILLIES, G.J.	5.6.37	Inspector, Grade I	26.5.72	T	118-124	28.5.72
SEATON, P.L.	17.6.50	Meter Reader	9.5.72	T	64-72	9.5.72
HULL, J.W.	5.11.31	Works Inspector, Senior	16.3.65	T	175-187	17.11.72
RUSSELL, Olwen V.D. (Mrs.)	15.7.16	Stenographer, Grade II	9.2.71	T	F103-F108	9.1.72
FARRELL, D.P.	5.1.48	Turncock	11.2.71	T	71-81	9.1.72
Local Authorities Division						
ROGERSON, J.S.F., B.C.E., M.I.E.Aust., E.W.S.	22.9.25	Divisional Engineer	13.1.50	P	E-5	25.8.67
EVANS, R.W.G., Dip.C.E., M.I.E.Aust., E.W.S.	8.1.31	Senior Executive Engineer	24.9.52	P	E-5A	24.12.70
TURNBULL, C.K., Dip.C.E., M.I.E.Aust., E.W.S.	5.3.28	Executive Engineer	4.8.47	P	E-4	24.12.70
WOOD, K.H., B.C.E., M.I.E.Aust., E.W.S. (s)	29.11.25	"	19.6.52	P	E-4	12.3.71
CORBEL, P.C., Dip.C.E., M.I.E.Aust., E.W.S.	28.8.26	"	19.11.46	P	E-3	19.7.68
WRIGHT, C., Dip.C.E., E.W.S.	15.10.32	"	9.2.53	P	E-3	12.3.71
LONGTON, B.A., Dip.C.E., M.I.E.Aust., E.W.S.	11.8.34	Designing Engineer	26.5.52	P	E-3	4.7.69
SMITH, M.A., Dip.C.E., M.I.E.Aust., E.W.S.	8.11.42	Executive Engineer	19.7.68	P	E-2	13.11.70
WEE, K.H., Dip.C.E.	23.3.36	"	27.5.69	P	E-2	13.11.70
BOWRING, R.S., Dip.C.E., M.I.E.Aust.	15.8.45	"	4.12.69	P	E-2	5.3.71
PATTERSON, R.J., Dip.C.E.	25.2.47	Engineer	27.5.69	P	E-1	27.5.69
SPENCER, G., Dip.C.E., E.W.S.	1.3.49	"	19.4.71	P	E-1	19.4.71
PARRY, L.J., Dip.C.E.	14.1.44	"	19.4.71	P	E-1	19.4.71
JONES, V.R. (s)	17.10.22	Senior Draughtsman	5.6.40	P	DR-3	6.10.68
BEYNON, A.R., A.A.S.A., R.C.A. (s)	1.7.25	(Admin.)	14.8.46	A	B1	1.10.71
HAWKING, J.R.	4.5.38	"	27.1.56	A	C1	1.7.66
WILSON, B.F.	30.1.34	"	8.11.55	A	C1	16.9.66
GRIFFIN, N.L.	23.5.45	"	1.2.62	A	C1	23.6.72
SMITH, K.J.	28.5.51	"	23.2.72	A	E	23.2.72
AUGHEY, Mabel R. (Mrs.)	21.3.13	Clerk, Grade II	14.8.53	T	116-122	28.5.72
MURPHY, Maureen A.	1.3.53	Stenographer, Grade I	9.2.71	T	JF-23	28.5.72

DEPARTMENT OF YOUTH, SPORT AND RECREATION

KEDDIE, B.A.J., B.A. (s)	10.1.19	Director-General of Youth, Sport and Recreation	8.4.35	1st	(\$18,600)	14.11.71
POWER, P.J.	20.4.33	(Admin.)	23.1.50	A	B1	13.6.69
SUTTON, E.M.	26.10.33	"	3.1.51	A	B	10.4.70
MACKRELL, D.J.	27.2.44	"	15.2.60	A	C2	23.3.71
CARTER, C.N.	9.6.39	"	22.11.57	A	C2	21.4.72
BRADFORD, A.J.	30.7.39	"	13.1.55	A	C1	4.5.62
BUNTON, I.J.	8.5.44	"	7.6.62	A	C1	14.1.72
ADAMS, R.A., D.P.A.	30.8.46	"	21.6.65	A	C1	24.3.72
DOUGLAS, R.D.	7.10.44	"	15.2.63	A	C1	16.6.72
QUINN, D.E.	30.12.47	"	29.7.69	A	C	3.3.72
VAN ARKADIE, M.B.	7.4.29	"	19.5.70	A	E	19.5.70
LAWRIE, N.W.J.	13.3.51	"	19.10.70	A	E	19.10.70
MAYNIX, J.W. (s)	3.11.19	Totalizator Inspector	26.8.57	T	116-129	28.5.72
SMITH, Carmel A.	8.7.39	Typist, Grade II	17.8.71	T	F89-F93	9.1.72

A. J. A. GARDNER, Chairman.

P. CARRIGAN, Secretary.

Office of the Public Service Board,

Melbourne, Thursday, 31st May, 1973.

PERSONS TEMPORARILY EMPLOYED

on 31st DECEMBER, 1972

MINISTRY OF ABORIGINAL AFFAIRS

Adviser (Pre-School Centres)GLEESON, Norma C.F.
INGLIS, Dorothy G.C. (Mrs.)Assistant (Male), Grade II

THORNE, D.

Assistant (Male), Grade I

HUNTER, G.

Stenographer, Grade IDUVE, Betty (Mrs.)
RANDALL, Leanne E.
RIDLEY, Winifred M. (Mrs.)
RIETSCHEL, Patricia J. (Mrs.)Telephonist, Grade I

LONGWORTH, Noreen T. (Mrs.)

Typist, Supervising

STEWART, Margaret L. (Mrs.)

Typist, Grade I

NOONAN, June E. (Mrs.)

DEPARTMENT OF AGRICULTURE

Agricultural Engineer, AssistantELLIOTT, B.J.
JAMES, K.R.Agricultural OfficerBAKER, J.D.
BENSON, R.J.
BINNEY, W.W.
BOCDANOVIC, V.
BOHIER, R.L.
COLE, D.J.
DENHOLM, L.J.
GRAHAM, J.F.
HOWARD, T.J.
HUBBLE, I.B.
HUNTER, J.M.
KELLY, P.C.
MARTIN, D.J.
McDONALD, R.H.
McKEOWN, D.W.
NICHOLLS, R.J.
NUCENT, L.M.
NUNN, J.L.
OSMELAK, J.A.H.M.
PASCOE, I.G.
FLOWRIGHT, R.D.
ROBB, A.J.
SCOTT, H.B.
SCHNEIDER, H.G.
STEWART, R.
TONG, P.A.
TUNSTALL, A.W.
UGALDI, T.D.
WATSON, G.R.
WHITING, J.R.Agricultural ScientistBLACKSTOCK, J.McF.
DALLING, M.J.
FARAGHER, J.D.
FIELD, R.P.
GALLAGHER, A.P.
GILLESPIE, P.S.
HART, P.C.
HICKS, P.T.
HOLLAND, B.J.M.
HUBBARD, G.R.
KAVENAGH, P.B.
LEARMONTH, J.H.J.
MASON, Loris M. (Mrs.)
NAPIER, K.K.
PASCOE, H.J.
POLLARD, V.J.
SHOVELTON, J.B.
SMITH, G.A.
STEMBRIDGE, G.E.
VOWLES, W.J.
WIGHTMAN, B.P.Assistant (Male), AdministrativeAVERY, K.W.
HALLIDAY, M.W.
MARTIN, D.W.
MOLLOY, C.J.
NICHOLSON, T.A.
O'FARRELL, J.W.Assistant (Male), Grade IBAUSKA, J.A.G.
BOURKE, D.
CAMPBELL, C.D.
CURTAIN, T.J.
KRIEKENBEEK, H.O.C.
LEANAY, J.
McCAULEY, J.F.
McDOUGALL, G.F.
NEIL, K.E.
PARKINSON, W.E.
SALKUNAS, V.
TELGENKAMP, E.W.
WALSHAW, S.Assistant, Grade IBARNES, Sybil E.
BLAIR, Helen E.
BLAKE, Joan M. (Mrs.)
BREEN, Margaret T.
D'SILVA, Mariza J.
HANMER, Joyce
HEALY, Jennifer M.
HEHIR, Maxine
HOOD, Sharyn J.
IVANACH, Marie-Anne L.
LANNEN, Anne M.
LANNEN, Gail M.
MacMILLAN, Christine (Mrs.)
MOORE, Robyn L.
PALMER, Caroline F.
POULIOT, Jessie R.
RADZISZEWSKA, Helena
SAMIOS, Kerry
SHEEDY, Leonie M.
SINGLAIR, Dianne
STEPHENS, Elaine R. (Mrs.)
WARE, Catherine J. (Mrs.)
WHEELER, JulianneAssistant, Poultry Testing Unit

RUBIRA, J.J.

Blacksmith

HINTON, W.D.

Blacksmith-Instructor

RANKIN, A.W.

Carpenter

O'NEILL, K.J.

Chemist

TENICE, I.

Dairy Foreman, Glenormiston

PINN, T.G.

Dairy SupervisorARGUS, L.T.
COOTE, R.E.Film Production Officer

HESELSCHWERDT, R.E.

Foreman, Government Cool Stores

CROCKETT, N.L.

Fruit Preserving Expert, Assistant

DAWSON, Dorothy M. (Mrs.)

Horticultural Adviser

TAYLOR, H.J.

Horticultural Assistant, College ofHorticulture, Burnley Gardens

DOAK, Louise A. (Mrs.)

Horticultural InspectorHARBECK, D.A.
OCKWELL, D.W.
SOH, J.T.G.Housekeeper-Caterer, Mallee ResearchStation, Walpeup

WILKINSON, Kathie E. (Mrs.)

Houseman, Senior

RATKOVIC, M.

Laboratory Assistant, Grade IIHYETT, Janice H.
MALTA, Hermine
OZOLS, Erna
RESNAIS, Miliya
TRECENZA, Janet L. (Mrs.)Laboratory Assistant, Grade IAMPT, Jenny C.
ANDREWS, Theresa C. (Mrs.)
BARDSLEY, Carole A.
BARNES, Leanne
BECK, Heather J.
BLAKE, Julie E.
BUGEJA, Lalina
CAMERON, Gillian J.
CLARKE, Dianne E.
COFFIELD, Ann
COLK, Margaret
COOPER, Vickie
COUTHARD, Christine A.
CRAMERI, Carole R.
CROCKER, Lynette A.
DART, Beverley J.
DOMINEWSKI, Janet A.
EACOTT, Jill
EICHLER, Kay E.
ELTZE, Lynette C.
FIELD, Cheryl L.
HARN, Desley R.
HARKIN, Kathaleen M.
HART, Enid E.

PERSONS TEMPORARILY EMPLOYED - Continued

DEPARTMENT OF AGRICULTURE - Continued

Laboratory Assistant, Grade I

HEIN, Paula Y.
 JOHNSTONE, Kerry M.
 KELLER, Helen
 KLINE, Raeline M.
 LEEREVELD, Laura M.
 MAHER, Pauline
 MARCIUS, Jane McD.
 MITCHELL, Wendy
 MURRAY, Pauline L.
 PASCAL, Jacqueline
 RABL, Catherine
 ROCHE, Patricia
 SHAW, Sandra M.
 STUDLEY, Gail
 TOWNSEND, Anne M.
 TURNBULL, Linda D.
 VINNICOMBE, Joy M.
 VLASICH, Yelica
 WENNAGEL, Kay
 WERNER, Jillian L.
 WILLIAMS, Lynette G.

Machinist, Grade III

WYND, Suzanne

Machinist, Grade I

SMITH, Janice L. (Mrs.)

Machinist (Data-Processing), Grade I

FRASER, Diane M. (Mrs.)
 MOORE, Annette L. (Mrs.)

Maintenance Officer, Cool Stores

GRISIUS, D.
 HARVEY, S.McC.
 ROBERTS, J.G.
 YOUL, F.J.

Marketing Inspector, Assistant

EXTON, J.J.

Motor Driver, Grade III

HABY, K.L.

Orchard Inspector

ADCOCK, A.L.
 ADDISON, H.
 ALLAN, N.W.
 BARLOW, B.A.
 CREMER, W.L.
 CROUCH, C.
 DANM, K.
 EVANS, A.R.
 HAMILTON, W.J.
 HARRIS, G.M.
 JESSER, R.C.
 JOHNSON, R.H.
 LAWSON, D.W.
 LLOYD, A.G.
 McKEOWN, J.M.
 MACKIESON, L.
 MADDERN, H.W.
 MADIGAN, M.W.
 MANNS, H.E.
 MARSHALL, J.J.
 MARTIN, L.
 MATTHEWS, D.R.
 NICHOLLS, A.T.
 O'CALLAGHAN, H.J.

Orchard Inspector

PADGETT, A.L.
 PLUMMER, K.R.
 RANKIN, G.N.
 RYAN, M.W.
 SIMPSON, G.B.H.
 SPONG, P.
 TAGGERT, A.
 TANNER, M.F.
 TAYLOR, S.C.
 WALKER, N.E.
 WRIGHT, C.R.
 YORK, R.G.

Research Officer

HUDSON, W.R.

Seeds Analyst

THOMAS, Ngaire J.

Seeds Analyst, Trainee

HEATHCOTE, Roma V.
 KUCHARSKI, Hedda
 RIVETT, Mary
 SVALESEN, Marion C.

Scientific Officer

BLOOM, D.M.
 BRYANT, R.J.
 CHAPPEL, R.J.
 EDWARDS, Linda D.
 GRAVEN, A.D.

Stenographer, Grade III

WOJTAS, Lucie (Mrs.)

Stenographer, Grade II

BELL, Maise D. (Mrs.)
 BORTON, Ruth (Mrs.)
 BROWN, Sarah
 JELBART, Betty L. (Mrs.)
 SUIRA, Julie A.
 WALSH, Yvonne A. (Mrs.)

Stenographer, Grade I

ANDROULAKIS, Kali
 BIRD, Jane-Maree
 COMBEN, Katherine E.
 CRABTREE, Phyllis J.
 CRAIG, Christine E.
 D'ARCY, June A. (Mrs.)
 DORAN, Adelene (Mrs.)
 DOWLING, Adele R.
 DU'MAURIER, Julie M.
 FITZGERALD, Doreen J.
 GASKIN, Lois J.
 GREGG, Pia
 HAY-SMITH, Pauline A.
 KELLY, June E.
 LEAVOLD, Gerardine M.
 McDIARMID, Carol J.
 McEWAN, Ursula M. (Mrs.)
 MORTON, Jennifer
 PRESTON, Janne E.
 RODRIQUES, Marcelle
 TAYLOR, Linda S. (Mrs.)
 WHITE, Beryl J.
 WICKSON, Glennis
 YEOMANS, Jennifer (Mrs.)

Technical Assistant (Male), Grade I

BEASY, A.L.
 FINISTER, D.M.
 PAGE, L.J.

Technical Assistant

BERRETT, Robyn E.
 BRYNE, Margaret A.
 COKER, Jennifer A.

Technical Inspector, Grade I

POUSTIE, Cheryl A. (Mrs.)

Technical Officer

WILLOUGHBY, P.

Telephonist, Grade I

GURTON, Colleen
 ISSELL, Denise D. (Mrs.)
 SMITH, Diane

Typist, Grade II

CONNELLY, Mary H.
 COOPER, Sonia (Mrs.)
 CORDA, Camilla (Mrs.)
 EATHER, Rosemary
 FELL, Elizabeth
 GILLARD, Audrey E.
 LE LIEVRE, Anne C.
 O'CONNOR, Joan K.
 ROGERS, Carol A.
 ZENOS, Sevasty

Typist, Grade I

ARNELL, Heather L.
 BATEMAN, Mary H.
 BAYLEY, Jillian A.
 BOWLES, Sandra J.
 BYRNE, Lynette I.
 CAMPBELL, Rosemary J.
 COZENS, Lynette M.
 DALLI, Grace
 DAVIES, Heather
 DODGE, Phyllis (Mrs.)
 ELLIOTT, Raeline M.
 GOBLE, Marianne
 HAMILTON, Valerie (Mrs.)
 HOY, Margaret M.
 HUMPHREY, Christine
 IRWIN, Susan
 JENKINS, Denise A.
 KENNA, Helen M.
 KENT, Anne M.
 LOVAGHY, Ida
 McLESTER, Fay M.
 McNAMARA, Robyn A.
 McQUINN, Patricia
 MORRIS, Maxine J.
 NICHOLS, Ethnea (Mrs.)
 O'NEILL, Pauline E.
 PENGELLY, Marion J.
 SCICLUNA, Frances
 TAPPENDEN, Audrey
 TARGETT, Pauline
 WOHLERS, Sharon

Veterinary Officer

RAHALEY, R.S.

PERSONS TEMPORARILY EMPLOYED - Continued

CHIEF SECRETARY'S DEPARTMENT

Chief Secretary's Office

Assistant (Male), Grade I

TILLEY, W.F.

Legal Officer, Grade I

WALSH, Roselyn F.

Stenographer, Grade IENGLAND, Rhondda J. (Mrs.)
McINNES, Joy L.
BUCKLEY, HelenTypist, Grade I

DWYER, Dorothy J. (Mrs.)

State Accident Insurance Office

Assistant (Male), Grade IBUBLYS, B.
COBAL, M.
HUNTER, R.F.
PILLIOS, S.T.
SOLOMON, R.W.
SWANSON, B.J.Assistant, Grade II

CAHILL, Kathleen J.

Assistant, Grade ICALDER, Glyndis A.
CALDICOTT, Robyn L.
COTTER, Noel M.A. (Mrs.)
COUTTS, Mary L.F.
GARDINER, Kathleen
GARRARD, Lynne V.
GEE, Carol E.
SHERRIFF, Terri L.
SZNICER, MaryCleaner

REEVES, Lydia (Mrs.)

Labourer

McGRATH, T.L.

Lift Attendant

HALL, H.J.

Machinist, Grade I

SHERLOCK, Noelene L.

Machinist (Data Processing), Grade IBORG, Clotilde J.
BUTTON, Mary S. (Mrs.)
HOFFMAN, Sue (Mrs.)
JEPHCOTT, Patricia A. (Mrs.)
SMITH, Janice B.Stenographer, Grade IIDOHERTY, Pauline P.
MYERS, Shirley P.A. (Mrs.)
PEREIRA, Illeana C. (Mrs.)Stenographer, Grade IBODEN, Judith A.
HURST, Eileen M.Telephonist, Grade I

PRAZNIK, Maree

Typist, Grade IICHEE, Janice G. (Mrs.)
McDONALD, Marilyn A. (Mrs.)
MULCAHY, Margaret (Mrs.)
MULLER, Kathleen N. (Mrs.)Typist, Grade IGANGE, Margaret M.
GOROG, Elizabeth (Mrs.)

State Motor Car Insurance Office

Assistant (Male), AdministrativeROWAN, D.C.F.
VUKIC, M.
WOODALL, L.Assistant (Male), Grade IBAIRD, T.
DELL'ORTO, S.
NUGARA, R.C.M.
VALSTAR, J.Assistant, Grade IIALEXANDER, Beth A. (Mrs.)
ALLEN, Elsie M.
FALLON, Bernice M.
GURNEY, Norma M.
POUNSETT, Barbara J.Assistant, Grade IBLAKELEY, Deborah
BOTEV, Annette
CALATI, Dorianna
CARROLL, Margaret M.
CAUGHY, Patricia J.
CLIFFORD, Mary T.
CONNORS, Marlene (Mrs.)
COSTIGAN, Linda E.
DELANEY, Leisa M.
DEW, Priscilla H.Assistant, Grade IDIXON, Lorna M.
GARLEPP, Annette
HEAD, Margaret A.
JONES, Christine
KEROE, Catherine F.
KIMPTON, Christine F.
LOMBARDO, Vita
McCALLUM, Robyn
MATHEWS, Dianne H.
MEISELBACH, Shelly N.
MERRILL, Sandra J.
MITCHELL, Heather L.
MORRIS, Marilyn J.
MURDOCH, Beth L.
ROBINSON, Evelyn B.
SCHIAVELLO, Maria A.
SIMMONDS, Linda J.
STASZEWSKI, Christine
THORNTON, Marie J. (Mrs.)
TOMSETT, Paula M.
VARTY, Rosemary A.
WALSH, Robyn C.
WISE, Jennifer C.
WRIGHT, Helen M.Stenographer, Grade IID'CRUZE, Patsy A. (Mrs.)
GLOVER, Maree D. (Mrs.)Stenographer, Grade IAMORE, Tariana (Mrs.)
ANTHONISZ, Myrtle P. (Mrs.)
BUNCLE, Julie J.
D'SILVA, Verim T. (Mrs.)
MARSDEN, Elaine
ROBINSON, Julie G.Typist, Supervising

DU VERGIER, Lynette R. (Mrs.)

Typist, Grade IIFREEMAN, Ivy (Mrs.)
GILL, Julie S.
JONES, Geraldine (Mrs.)
KELLY, Dawn L.
McGIBBON, Pamela R. (Mrs.)
MADDICK, Hazel (Mrs.)
PASCOE, Ann J. (Mrs.)
PROFETA, Giuliana (Mrs.)
UDRIS, Rita (Mrs.)Typist, Grade IASLAN, Mary
CAMPBELL, Karen E.
CHURCH, Gail E.
MOGFORD, Marilyn E.
SCHORMAN, Jennifer G.
SPENCER, Jillian A. (Mrs.)
WILSON, Christine P.

PERSONS TEMPORARILY EMPLOYED - Continued

CHIEF SECRETARY'S DEPARTMENT - Continued

Fisheries and Wildlife Branch

Assistant (Male), Administrative

ELIAS, N.
PAYNE, S.E.

Assistant (Male), Grade I

CHAPERON, J.E.
DALGLEISH, R.L.

Assistant, Grade I

BERRIS, Jacoba M.
KEMP, Jacoba H. (Mrs.)
PRITCHARD, Ronda (Mrs.)
ROMARI, Diane J.
WESTHEAD, Lorraine M.

Hatchery Assistant, Snob's Creek

ALLAN, W.J.

Laboratory Assistant, Grade I

BARRY, Lynne M.
BENNET, Dianne R.
COLQUHOUN, Janet
DAWES, Meryn J.
JARV, Maret
KERRY, Marian E.
McCARTHY, Christine M.
MELJADO, Linda
PATERSON, Melinda A.

Machinist (Data Processing), Grade I

WHITFIELD, Gloria J. (Mrs.)

Research Officer

WINSTANLEY, R.H.

Stenographer, Grade II

JOSEPH, Julie R. (Mrs.)

Technical Assistant (Male), Grade I

COX, P.J.
GUEST, I.A.
HESPE, D.B.
PEREIRA, B.L.

Technical Officer

BAKTER, A.F.
PALMER, D.H.

Telephonist, Grade I

MARSICOVETERE, May J. (Mrs.)

Typist, Grade I

GORDON, Sue M.

Office Of The Government Statist

Assistant (Male), Grade I

HULM, W.J.

Attendant

DE KRETZER, E.B.
KING, F.H.
RADCLIFFE, M.

Machinist (Data Processing), Grade I

CARTLEDGE, Helen M. (Mrs.)

Machinist (Data Processing), Grade I

CRAMPTON, Rhonda A. (Mrs.)
HOLLOW, Marilyn A. (Mrs.)
HORWOOD, Maureen L.
NUNN, Helen A.
STRANGES, Eda G.
WOOD, Lynne A.

Typist, Grade II

DAVIDSON, Enid M. (Mrs.)
HARTLEY, Jacqueline E.
MARRINER, Dianne L. (Mrs.)

Typist, Grade I

BRICKNELL, Anne M.
BRINCAT, Georgina J.
CARMICHAEL, Elaine J.
DAISLEY, Annette M.
DIXON, Julka A.
LIBERATORE, Mara
LING, Therese M. (Mrs.)
PRITCHETT, Maree F. (Mrs.)
VASSILIADIS, Mary

Liquor Control Commission

Assistant (Male), Grade I

FAIRBAIRN, L.A.

Assistant, Grade I

BROOKS, Catherine McD.

Office Of The Chief Commissioner Of Police

Assistant (Male), Administrative

FISHER, N.W.
LEACH, M.

Assistant (Male), Grade II

HEALEY, D.J.

Assistant (Male), Grade I

ANDERSON, D.F.
ANDERSON, I.D.
BEASLEY, P.G.
BISHOP, M.D.
BOBBITT, D.J.
BURKE, J.P.
CARSON, W.M.
COLLINS, E.A.
CZEMPINSKI, E.V.
DOBROWOLSKI, W.
DUMMETT, E.L.
EDNEY, H.G.
FISHER, V.R.
FOLEY, G.W.
FRANKLIN, J.
GLADSTONE, A.S.
HAWTONES, L.W.
HOFFMAN, W.E.
HOOPER, C.N.
ISBISTER, A.S.
JARICK, K.P.
JESS, M.M.

Assistant (Male), Grade I

KELLY, F.J.
KENNETT, E.J.
LAPIERRE, J.F.
LIVINGSTON, K.D.
LLOYD, P.
LOCKHART, G.W.
LUNGHINIS, J.C.
MAHON, D.F.
MAY, W.N.
MILBURN, J.L.
MORRIS, J.
MURDOCH, D.K.
MURPHY, J.J.
MURPHY, R.J.
McMANUS, G.H.
NATHAN, M.
O'CONNELL, J.J.
O'LEARY, A.C.
ROFA, A.
ROGERS, M.
ROSE, J.R.
ROUGHSEEDGE, C.
SANDERS, F.
SPITERI, L.
THOMAS, H.H.
THOMAS, J.L.
TONKIN, J.P.
VAN DER LINDEN, G.G.M.
WALTER, G.
YOUNG, G.M.

Assistant, Grade II

COOTE, Mavis J.

Assistant, Grade I

AMOS, Jeanette
BRITT, Jennifer M.
DELANEY, Eileen V.
FORRISTAL, Belinda J.
GEIRAN, Maria J.
HALLORAN, Judith M.
JOHNSTON, Leonie M.
KEIGHRAN, Dorothy (Mrs.)
LAMB, Annette M.
LAMBROU, Aspasia
LAWES, Joan
LEE-LEONG, Dorothy D.
NODRUM, Norma D. (Mrs.)
PRICTOR, Carole L. (Mrs.)
RICE, Maureen E. (Mrs.)
SHORE, Valda M. (Mrs.)
STEWART, Florence A. (Mrs.)
TAYLOR, Bernadette A.
VERWOERT, Anna A.

Attendant, City Watchhouse

FREWEN, Ellen K. (Mrs.)

PERSONS TEMPORARILY EMPLOYED - Continued

CHIEF SECRETARY'S DEPARTMENT - Continued

Office of the Chief Commissioner of Police - continued

<u>Cook, Police Hospital</u> DOYLE, May (Mrs.)	<u>Licence Testing Officer</u> O'DAY, P.J. PAYNE, A.A. PERKINS, A.McK. PHILPOTTS, A.A. PORTER, G.H. RAMUS, H.R. ROBINSON, A. RODRIGUES, L.G. SALTER, I.J. SOUTHAM, J.A. STAFFORD, P.F. STONE, E. TUCKER, E.A.T. WRIGHT, R.D.	<u>Typist, Grade II</u> ARMSTRONG, Jean V. (Mrs.) ATKINS, Beryl R. (Mrs.) BAGULEY, Donna M. (Mrs.) BECK, Susan M. (Mrs.) BELLESINI, Jill M. BERWICK, Ann P. BOX, Rita E. BROWN, Jennifer I. (Mrs.) BYRNE, Pamela M. (Mrs.) BYRON, Cheryl J. CHARLESTON, Eileen E. (Mrs.) COLLARD, Leigh H. (Mrs.) COLLINS, Eva I.H. (Mrs.) COLLINS, Valma H. (Mrs.) CORDELL, Glenda J. (Mrs.) CROSSING, Gaynor (Mrs.) CZAJKA, Krystine DAVIES, Carole A. (Mrs.) DELANEY, Joan A. (Mrs.) DOYLE, Rhonda L. (Mrs.) DUFFY, Susan E. (Mrs.) EAST, Joan M. EVANS, Florence M. FEHRING, Margaret R. FINDLAY, Janice M. (Mrs.) FOSTER, Judith A. (Mrs.) FRASER, Betty A.E. (Mrs.) GARDNER, Nancy I. (Mrs.) GAY, Susan M. (Mrs.) GENGAROLI, Silvana GODFREY, Margaret B. (Mrs.) GUNN, Gay A. (Mrs.) HALASA, Kathy (Mrs.) HALLETT, Mary T. (Mrs.) HARRISON, Lorraine M. HARTIGAN, Mary R. (Mrs.) HERON, Shirley E. (Mrs.) HILDERBRAND, Maureen (Mrs.) HOPPEN, Brenda J. (Mrs.) IOUALITENE, Yiasmin (Mrs.) JAMROZ, Willemina P. (Mrs.) JONES, Kay M. (Mrs.) KELAART, Jacqueline Y. KILBY, Kerry A. (Mrs.) LAPYCZAK, Aryirie T. (Mrs.) LARKIN, Lynda S. (Mrs.) LEGG, Janette A. (Mrs.) LORD, Helen A. MEATES, Kerry E. (Mrs.) MELDER, Patricia A. (Mrs.) MISSO, Guiseppe MYERS, Marjory D. McCONECHY, Laurelle C. (Mrs.) McKIE, Ann M. NICHOLSON, Lynette J. NOLAN, Helen J. (Mrs.) O'BRIEN, Yvonne E. (Mrs.) O'CONNOR, Carmel M. OGLESBY, Beverley A. OLIVER, Judith M. PAL, Marion (Mrs.) PEARCE, June M. (Mrs.) PETER, Helen M. (Mrs.) FLUSH, Pamela G. REDMOND, Thelma M. (Mrs.) RIBE, Yvette E. (Mrs.) ROBINSON, Elaine P. (Mrs.) RYAN, Colette M. (Mrs.) SAVIN, Judith L. SCHEMNITZ, Gwen J. (Mrs.) SPALDING, Julie A. (Mrs.) STANLEY, Barbara J. (Mrs.) STEINHARDT, Shelly STEPHENS, Marcelle M. (Mrs.) STROUD, Joy H. TOMASSI, Nina (Mrs.) VAN MAANEN, Silvana (Mrs.) VASSILOPOULOS, Anastasia (Mrs.) WEBB, Margaret L. (Mrs.) WIGG, Denise J. WILKINSON, Edna F. (Mrs.) WILLIAMS, Janice P. WILLIAMSON, Annette J. WISE, Eileen M. (Mrs.)
<u>Draughtswoman, Grade I</u> YATES, Loris D.	<u>Lift Attendant</u> DUGGAN, T.H.	
<u>Garage Attendant</u> TAIT, R.J.	<u>Machinist (Data Processing), Grade I</u> ELLUL, Mary G.M.T.	
<u>Gardener and General Assistant</u> ADMIRAAL, S.	<u>Machinist, Grade III</u> FARRUGIA, Frances (Mrs.) CESSERT, Sophie H. (Mrs.) PAGE, Christine J. (Mrs.)	
<u>Housekeeper, Police Officers' College</u> BELLINGHAM, Kathleen M. (Mrs.)	<u>Nurse, Police Hospital</u> BIRD, Sylvia L. DAWSON, Kay W. (Mrs.)	
<u>Housemaid, Police Hospital</u> COOPER, Dorothy (Mrs.) WINCHESTER, Alice C.	<u>Stenographer, Grade III</u> FAYOLLE, Ann (Mrs.)	
<u>Instructor, Physical Training</u> HARLEY, L.T.	<u>Stenographer, Grade II</u> CROZIER, Janette (Mrs.) FARMER, Florence M. (Mrs.) GOLEC, Elizabeth A. (Mrs.) TAYLOR, Glenys M. TURTON, Judith A. (Mrs.)	
<u>Laboratory Assistant, Grade I</u> TOROKFALVY, Sylvia M. (Mrs.)	<u>Stenographer, Grade I</u> CLERK, Helen M. (Mrs.) McDONALD, Glenice M. O'DEA, Helen M. WALLACE, Lorna M. (Mrs.)	
<u>Labourer</u> BAKER, L.E. BIRD, W.J.L. CLACK, A. CLARKE, J.S. CLIFFORD, R.R. CLUES, C. CONNELL, M. CUNSOLO, F. DAVIS, J.W. DEMERIS, J. ELLUL, T. FISHER, K.H. GINEVRA, G. GROSSO, R. HARVEY, A. MACHERAS, S. MALOUF, S.J. McNAMARA, K.M. NICHOLS, G.C. NORMINGTON, C.W. ORFANOS, S. PAPADIMITRIOU, V. POLLARD, H.R. RILEY, J.E. SCOTT, R. SMITH, C.J. SUCKLING, W.E. TREVIVIAN, A.J. VENTRELLA, V. VERSACE, S.	<u>Storeman, Grade I</u> FOENANDER, C.B. GODFREY, J.W. LOUISE, E.S. SULLIVAN, E. TAYLOR, K.C.	
<u>Licence Testing Officer</u> ARMSTRONG, B.R. BAILEY, D.T. BAKER, D.J. BANNISTER, G.J. BOARD, N.R. BOWERS, K.H. BRADEN, L.J. CAMPBELL, M.C. CHENOWETH, K.R. COLLINS, W.A. DON, R.R. FREWEN, R.P. FULLARTON, A. KNOWLES, P.J. LA ROCCA, A. McKENZIE, D.J. McLEOD, G.L. McRAE, C.J.	<u>Telephonist, Grade I</u> CAMPBELL, Shirley (Mrs.) COLES, Christine (Mrs.) CURTIS, Daphne F. (Mrs.) DIKE, Barbara D. (Mrs.) GRIFFITHS, Marcia M.D. (Mrs.) PETER, Alison SHEAT, Ruth	
	<u>Tradesman's Assistant</u> SMITH, K.F. WHITAKER, H.C.	
	<u>Typist, Supervising</u> HINSON, Margaret J. (Mrs.)	
	<u>Typist, Grade II</u> ALFORD, Lola L. (Mrs.) ALGER, Myra N. (Mrs.)	

PERSONS TEMPORARILY EMPLOYED - Continued

CHIEF SECRETARY'S DEPARTMENT - Continued

Office of the Chief Commissioner of Police - continued

Typist, Grade II

WOOD, Nancy M. (Mrs.)
YANKOS, Elaine (Mrs.)
ZUBAR, Maria

Typist, Grade I

ALLAN, Neva M.
ANYON, Wendy P.
AQUILINA, Carmen M.
BALLOCK, Margaret A. (Mrs.)
BECK, Jeanette G. (Mrs.)
BIRCH, Deborah J.
BLACKMAN, Margaret J. (Mrs.)
BRANCHFLOWER, Irene (Mrs.)
BRYCE, Julie K.
BUESNEL, Margaret E. (Mrs.)
CAMPBELL, Kathryn P. (Mrs.)
CARR, Loretta M.
CHOLODNIUK, Mary O.
CLARK, Loretta A.
COOK, Valma C.
COOPER, Annette J. (Mrs.)
CORDELL, Colleen B.
CRAWFORD, Joan F.
CREWE, Winsome A. (Mrs.)
CROOK, Carol A.
DALIPIS, Kathy (Mrs.)
DEAN, Linda F.
DE FAZIO, Elizabeth M.
FALEK, Angela S.
FORMICA, Alda
GEMPTON, Irene E. (Mrs.)
GRACE, Judith A.

Typist, Grade I

HALL, Margaret M. (Mrs.)
HARRISON, Jennifer R.
HELLER, Christine A.
HIGGINS, Dorothy P.
HODGSON, Evelyn M.
HOFFARD, Julianne M. (Mrs.)
HOFFMAN, Eva A.M.
HOLMAN, Robyn D. (Mrs.)
HURREN, Lynette N.
JONES, Carol G.
KEANE, Shirley M.
KOKSHOORN, Raelene S. (Mrs.)
LAMBETH, Denise G.
LA ROCCA, Lucia M.R. (Mrs.)
LAWSON, Amy P.W. (Mrs.)
LEES, Kathryn A.
LETTERI, Grazia M.
LINDSAY, Carmel T.
LLOYD, Edith M. (Mrs.)
LOGAN, Wendy M.
MAGNANO, Lina R.
MALIZIA, Pauline M.
MALONEY, Pamela M.
MANOUKIAN, Sylvia
MARTIN, Anne M. (Mrs.)
MATTIELLI, Lita
MORENA, Connie A. (Mrs.)
MURPHY, Christine E.
McDONALD, Gail C.
McINNES, Wendy E.
McINTYRE, Kathleen R. (Mrs.)
McKENZIE, Heather D.
McMASTER, Loretta I.

Typist, Grade I

OWEN, Christine E. (Mrs.)
PATERSON, Anne L.
PETERSON, Dianne J.
PITSIKAS, Toula
POULTER, Cheryl A.
PROUDFOOT, Anne A. (Mrs.)
PRZYBYLSKA, Krystyna
RAE, Barbara J.
ROBERTS, Beverley E. (Mrs.)
SANDERSON, Barbara E. (Mrs.)
SANDERSON, Christine (Mrs.)
SAUNDERS, Lorraine F.
SHARP, Marion (Mrs.)
SMITH, Michelle R.
STUDLEY, Kaye
SUND, Cheryl A.
TARRANT, Roslyn E.
TESSICINI, Velia A.
TUTTLE, Christina M.
VELLA, Anne C.
WALLACE, Helen J. (Mrs.)
WEST, Lynette J. (Mrs.)
WHITE, Linda M.
YOLE, Julie R.
YUILLE, Dianne L. (Mrs.)
YULE, Barbara M.

Wardsman

FALDUTO, G.
MILLAR, B.
WILSON, A.

Motor Registration Branch

Assistant (Male), Administrative

LICATA, C.

Assistant (Male), Grade II

KUSTER, A.C.M.
ROSSIGNUOLO, A.F.
SPITTEL, G.M.
ZIARNO, G.P.

Assistant (Male), Grade I

ABU ELIAS, T.
ALLEY, R.J.
ALVES, G.A.
ANGEL, G.
ANCERAME, M.
ANTHONISZ, A.L.
ANTHONISZ, A.W.L.
ARSAN, N.T.
BARTHOLOMEUSZ, S.H.
BOUCHER, M.D.
BOYALL, M.M.W.
BRASIER, K.P.
BURKE, C.
BYRNES, S.K.
CANTSILLIERIS, A.
CAPUANA, V.
CHALHOUB, J.
CHILD, P.F.
DAVY, P.A.
DENINO, S.
DIMITRAKOPOULOS, S.
DOBBIN, G.L.
DOHERTY, H.
DUNCAN, J.
EVANS, S.N.
EVANS, T.H.
FENTON, J.
FERRIERE, L.A.S.
GAFFNEY, G.J.
GAUDER, C.E.
GIGLIO, V.A.
GILBERT, P.F.
GRANT, R.B.
GREENING, G.W.

Assistant (Male), Grade I

HERBEREAU de LACHAISE, L.C.C.
HICKS, J.C.
HUSSEIN, R.M.
ISHKAN, G.A.
KABBAS, G.
KATSOS, A.
KENT, D.A.
KUTSCHER, G.
LA BROOY, E.G.
LAJOIE, J.G.
LAVALE, A.G.
MAY, N.F.
MINIAPEN, G.
MUNRO, E.R.H.
McCONNELL, P.C.
McMAHON, J.T.
PERETZ, S.
PRENTICE, K.A.
PYNE, W.M.
REIMERS, N.S.L.
REISMAN, B.
RISKAS, C.
RODRICEUS, L.A.
SADALLAH, K.
SAMY, J.N.G.R.
SAUNDERS, T.C.
SHAM-YUEN, R.A.
SHEDDEN, J.A.
SOLIMAN, H.T.
SOTIRIADIS, P.
STAVRINIDIS, J.
STRICKLAND, R.W.
STYLER, N.P.D.
TABACCO, E.
TAYLOR, C.V.
TESTOLIN, G.
TOPAILI, M.
TOSSE, M.J.L.
VANDERWERT, I.G.
VICTOR, I.J.
VILLEMIN, W.C.
WALSH, S.A.
WALTERS, G.S.
WARD, J.L.
WIDDISON, R.J.

Assistant, Grade II

BILECKY, Svetlana (Mrs.)
EECKMAN, Pamela Y.G. (Mrs.)
HOODLESS, Louise G. (Mrs.)
LASALA, Lucy
TYE, Bridget

Assistant, Grade I

ARMSTRONG, Christine D.
ASHTON, Mary C.
BARTHOLOMEUSZ, Myrna E.
BASILE, Rosa
BLACKBURN, Marie J. (Mrs.)
BRINGAT, Lucy R.
BROWN, Julie A. (Mrs.)
BUCKMASTER, Patricia B.
CALLEJA, Doreen M.
CAULFIELD, Karen L.
CISTERNINO, Nina
CLARKE, June (Mrs.)
CONYBEAR, Lorraine C.
COUSIPETCOS, Sophie (Mrs.)
DALY, Kathleen E.
DASCALAKIS, Mary (Mrs.)
DAVIDSON, Marlene
DICKMAN, Heather E.
DUNLOP, Rhonda G.
DUNNE, Kathleen V.
EBERT, Charmaine Y.
EVANS, Heather E. (Mrs.)
FILIERI, Josephine
FITZPATRICK, Judith A.
FORD, Susan L.
GEE, Heather D.
GILBERT, Wendy C.
GLAZNER, Valerie J. (Mrs.)
GOLDMAN, Janice C.
HART, Catherine L.
HECKENDORF, Ursula
HINKLEY, Susan L. (Mrs.)
HULL, Janice M.
IGNACE, Marie L.
JAMIESON, Sandra M.
KOUHI, Laure P.
LAKRIDI, Sophie

PERSONS TEMPORARILY EMPLOYED - Continued

CHIEF SECRETARY'S DEPARTMENT - Continued

Motor Registration Branch - continued

Assistant, Grade I

LUND, Nellie B. (Mrs.)
 MANDJIAN, Arpy
 MARSHALL, Sandra J.
 MICHOWSKI, Miriam
 MILLER, Joyce L. (Mrs.)
 MITCHELL, Irene (Mrs.)
 McIVER, Janis M.
 NAOMIDIS, Despina
 NEWELL, Jillian A.
 NICHOLAS, Ingrid C.
 OTIS, Mary B.R.
 PAGONIS, Marina
 PEASNELL, Vicki D.
 PERRI, Maria (Mrs.)
 PHILLISKIRK, Marguerite (Mrs.)
 PITCHER, Davine R.
 RAMONDETTA, Maria J. (Mrs.)
 ROACHE, Denise C.
 ROMARI, Therese M.
 RUSSELL, Pamela J.
 SARAYDARIAN, Serpouhi
 SEMPLE, Lorraine R.
 SGANGA, Connie
 SIDMONDS, Evelyn M. (Mrs.)
 SMITH, Dorothy A. (Mrs.)
 SMITH, Vicki L.
 SPITERI, Mary A.
 STOLARIK, Janice L.M. (Mrs.)
 SULTANA, Sylvia
 SYNAN, Beverley J. (Mrs.)
 THURING, Marina J.
 TONKIN, Christine F.
 TOOHEY, Verna A. (Mrs.)
 TURNER, Patricia A.
 TYTLER, Ann M.
 TZIMOURTAS, Panagiota (Mrs.)
 WARREN, Margaret J.
 WEISE, Susan
 WESOLS, Elsa M.
 WHITE, Mary M.

Machinist (Data Processing),Supervising, Grade I

BRZEZINSKI, Francoise (Mrs.)

Machinist (Data Processing), Grade II

DOWELL, Denise M. (Mrs.)
 SEAMAN, Connie B. (Mrs.)
 TYLER, Denise M. (Mrs.)

Machinist (Data Processing), Grade I

BOYD, Carol M. (Mrs.)
 CALISTE, Marie J.N.

Machinist (Data Processing), Grade I

CALLEJA, Elizabeth A.E.
 GAFFNEY, Elaine M.
 GARGOURA, Norma V. (Mrs.)
 KALLIMODA, Emily R. (Mrs.)
 KOZENIAUSKAS, Mary S. (Mrs.)
 LABOUR, Anne M.
 LABOUR, Marie N.J.
 LOCASO, Anna M.
 MANS, Janet A. (Mrs.)
 MILL, Janine A.
 MOORE, Helen E. (Mrs.)
 MURPHY, Maureen J. (Mrs.)
 PAYNE, Loretta M.
 SCALA, Delia
 SULLIVAN, Marie B.
 VANSPALL, Joan H.

Machinist, Grade II

WATSON, Anastasia S. (Mrs.)

Storeman, Grade I

LEMPRIERE, T.C.

Telephonist, Grade II

WELSFORD, Lorrie S. (Mrs.)

Telephonist, Grade I

VANCE, Linda R.
 WEBB, Julie A. (Mrs.)

Typist, Grade II

AWAD, Fawzia H. (Mrs.)
 BARTOLO, Sylvia T. (Mrs.)
 BASSETTO, Camilla (Mrs.)
 CHIODO, Theresa M. (Mrs.)
 CORTESI, Franca M. (Mrs.)
 DICKSON, Patricia B. (Mrs.)
 FORTE, Gigliola M.
 GALLO, Pina (Mrs.)
 GAUCI, Hiroko (Mrs.)
 JAKUTIS, Ona (Mrs.)
 KNUDSEN, Rita I. (Mrs.)
 LISINA, Natalie (Mrs.)
 LOUIS, Nadia (Mrs.)
 MORRIS, Christine (Mrs.)
 MOUZOURIS, Irene
 NICHOL, Yvonne M.
 PAGE, Muriel (Mrs.)
 PARRISH, Pamela B. (Mrs.)
 REILLY, Annette M. (Mrs.)
 SUTHERLAND, Alice I.

Typist, Grade II

SYDES, Rosetta (Mrs.)
 TENACE, Raffaella
 TURKO, Mary R. (Mrs.)
 WILSON, Jeanie S. (Mrs.)

Typist, Grade I

ADAMS, Maureen J.M. (Mrs.)
 AVERS, Ingrid H.
 BASILE, Carolina (Mrs.)
 CAGLIARINI, Glenda R.A. (Mrs.)
 CEDDIA, Anna
 CHARAKAS, Kay (Mrs.)
 COSTANZO, Seraphina
 CROFT, Cheryl A. (Mrs.)
 CRUPI, Giovanna (Mrs.)
 DALL'OLIO, Vivian
 D'AMICO, Anna E.
 DIPIERRI, Maria N.
 FROST, Wendy A.
 GENTILE, Grace E.M. (Mrs.)
 GEREMIA, Carmela
 GIANNETTI, Connie (Mrs.)
 GIBILISCO, Connie (Mrs.)
 HARRINGTON, Wendy J.
 JENNINGS, Cheryl E.
 JONES, Jennifer C.
 KALOYIANNI, Stella
 KARANIKOS, Margaret (Mrs.)
 KARAVA, Tina
 LANDAU, Sara (Mrs.)
 LOUTFALLAH, Georgina (Mrs.)
 MASTROLORITO, Tina
 MELLINGTON, Carmen (Mrs.)
 MONTAPERTO, Isolina
 MORISON, Elaine H. (Mrs.)
 MOUASHER, Isolina
 McCURRY, Michelle A.
 McDONAGH, Elizabeth M. (Mrs.)
 OAKES, Maree E.
 OLDHAM, Victoria H. (Mrs.)
 PANOZZO, Vilma
 PETRUCCELLE, Rosa M.
 SARAYDARIAN, Siranoushe
 SAVINO, Maria P.
 SMITH, Kristine L.
 STEFANI, Columba
 TAKACS, Erica (Mrs.)
 THOMSON, Audrey (Mrs.)
 TOMASI, Rachele L.
 TUCCI, Teresa
 TURNER, Margaret R. (Mrs.)
 TWINING, Anne E.
 VALVO, Sophia (Mrs.)
 VINCIGUERRA, Mary
 ZOIS, Irene (Mrs.)

Library Council, National Museum and Science Museum

Assistant, Grade I

CAHILL, Angela R.
 HARRISON, Constance (Mrs.)

Cadet Attendant

AITCHISON, Deidre A.
 DEVEREUX, Jane A.
 JONES, Lesley P.
 KURNUSZKO, Anna
 MEDELIS, Maryte A.
 O'BRIEN, Lorna B.
 REILLY, Christine C.
 VAUGHAN, Rosemary A.

Cleaner

BUGEJA, Rose (Mrs.)
 CAMILLERI, Mary (Mrs.)
 CASSAR, Carmen (Mrs.)
 CINI, Doris (Mrs.)
 GORDON, Jane (Mrs.)

Cleaner

GRUSAUSKAS, Emma M. (Mrs.)
 HANNABURY, Ruth J. (Mrs.)
 MAGLICA, Kata (Mrs.)
 SEPAROVIC, Roza (Mrs.)
 TSOLAKI, Georgia (Mrs.)

General Hand, Senior

SCHMIDTKE, K.K.

General Hand

GREEN, R.J.
 JUSTE, J.S.

Labourer

HERRMANN, I.S.
 RATHBONE, H.E.

Lavatory Attendant (Male)

BOYCO, I.
 MOON, H.
 NORNGROVE, D.H.

Lavatory Attendant

AQUILINA, Connie (Mrs.)
 CLARKE, Emily M. (Mrs.)
 ITALIA, Sebastiana V. (Mrs.)

Librarian (Male)

VAN DER SCHEER, T.D.C.W.

Librarian

ALONSO, Patricia A.G. (Mrs.)
 MACDONALD, Janet E. (Mrs.)
 SEBASTIAN, Shirley B. (Mrs.)
 VAN BAER, Marie T.

PERSONS TEMPORARILY EMPLOYED - Continued

CHIEF SECRETARY'S DEPARTMENT - Continued

Library Council, National Museum and Science Museum - continued

Library Attendant

CAMPBELL, J.B.
McCUNNIE, P.C.
MARTIN, G.F.
MATTHEWS, L.R.
NELSON, D.

Library Officer, Grade II

NG, Swee H. (Mrs.)
ROUSSEAU, Glenda J.

Stenographer, Grade II

BAYLDON, Joan (Mrs.)
CROTTY, Meleita K. (Mrs.)
GRIMES, Eileen M.

Telephonist, Grade I

WATSON, Jeannette F. (Mrs.)

Typist, Grade II

COOPER, Ethel (Mrs.)
EMILE, Maryse T. (Mrs.)
GAYLOR, Lorraine (Mrs.)
JANICKE, Winifred F. (Mrs.)
NASH, Patricia D. (Mrs.)

Typist, Grade I

CHARLWOOD, Jan K.
LIELUPS, Arna F.
PALUMBO, Antonia

Road Safety and Traffic Authority

Assistant (Male), Grade I

ROGERS, G.J.

Assistant, Grade I

FOX, Louise R.
HEAD, Janet A.
JACKA, Dianne M. (Mrs.)
LA PORTE, Nicole I.
McCARTHY, Laurie J. (Mrs.)
TURNER, Margaret L.
WAGENER, Lynette A.

Research Assistant

WEST, Penny

Stenographer, Grade II

CAIRNEY, Lida (Mrs.)

Stenographer, Grade I

CASTLES, Glende M.
O'BEDIAH, Yolande A.

Typist, Grade II

BARNACLE, Minora I. (Mrs.)
FENNESSY, Anne K.

Typist, Grade I

BOAG, Lorraine
POLITES, Emily M.
SAUNDERS, Nita L.

Workers' Compensation Board

Machinist, Grade III

LESINSKIS, Vera (Mrs.)

Typist, Grade II

BOOMGARDT, Noeline (Mrs.)
CADAN, Esme (Mrs.)
VAUGHAN, Blanche M. (Mrs.)

DEPARTMENT OF CROWN LANDS AND SURVEY

Assistant (Male), Grade I

BLACK, G.E.
NOWACKI, I.J.

Assistant, Grade I

HUNTER, Olwyn M. (Mrs.)
SUMMERFIELD, Maisie (Mrs.)

Draughtsman, Senior

CHLOPONIN, T.

Draughtsman, Grade II

HILL, H.R.
JURASOV, W.

Draughtsman, Grade I

BURGERS, G.L.
MARTIN, J.F.

Draughtswoman, Grade II

KOCIOLEK, Anna M. (Mrs.)
McDONALD, Sandra J. (Mrs.)

Draughtswoman, Grade I

GREGORY, Fay A.
RUBINOWICZ, Barbara
THOMAS, Elizabeth C.
ZUREK, Maria R. (Mrs.)

Draughting Assistant, Grade II

BAADEN, B.
HAMULCZYK, W.
HANKINS, A.
HOLDEN, A.A.

Draughting Assistant, Grade I

KURTH, M.W.
RICHMOND, W.R.H.
RIPPINGALE, G.L.
SHARROCK, N.J.
SMITH, I.C.

Field Assistant (Survey), Grade II

ANGELOPOULOS, A.
AZUOLAS, A.
BEAMAN, N.H.
CADDAYE, W.N.
GREENWOOD, C.V.
GRIFFITHS, E.S.
HEARSE, R.G.
HENDERSON, A.B.
MURPHY, G.J.
RICHES, J.F.
SERVAES, P.L.
THIYIS, T.J.J.
TOWNER, R.J.
WILSON, R.I.
YOUNG, D.B.

Field Assistant (Survey), Grade I

COSTA, J.A.
HARRISON, B.W.
LENNOX, P.T.
MOZINA, F.
NEWTON, G.J.
PETTIT, Q.H.
SEVIOR, P.W.
WALDRON, B.H.
WALSH, A.P.

Laboratory Assistant, Grade I

MARSH, Joan L.

Machinist, Grade I

FITENI, Lucia M. (Mrs.)

Photographic Assistant (Male)

PEARCE, E.G.

Photographic Assistant

HELMOND, Judith A.L. (Mrs.)

Research Officer, Assistant

BACKHOLER, J.R.
MCKENZIE, D.N.

Stenographer, Grade III

FOYSTER, Dulcie R.

Stenographer, Grade II

BOYD, Margaret M.
YOUNG, Pamela J.R. (Mrs.)

Storeman, Grade I

PUTTICK, L.R.

Survey Assistant, Grade I

BARALLON, R.G.
BAXTER, J.W.
BLACK, W.N.
BOYD, N.
BUTLER, C.W.
COX, C.R.
CRANE, D.P.
DEE, J.A.
DERRICK, T.M.
FLYNN, D.F.

PERSONS TEMPORARILY EMPLOYED - Continued

DEPARTMENT OF CROWN LANDS AND SURVEY - continued

Survey Assistant, Grade I

CUENTHER, A.C.
HARROP, L.C.
LOW, C.A.
McDONALD, C.N.
MURRAY, J.
OLVER, N.D.
OWENS, R.J.
RAVALEC, J.F.
RODDA, G.A.
SCHEMLDT, U.F.
SEVIOR, T.D.
SOAN, D.W.

Survey Assistant, Grade I

TAYLOR, L.K.

Survey Assistant, Grade I

TRIGGER, N.D.
WATSON, C.J.

Surveyor

KEMP, J.W.
MEGGS, R.J.
PITT, J.L.
RAMSDALE, M.A.

Technical Assistant (Male), Grade I

HOLLOW, I.D.
MATTERS, J.M.

Typist, Grade II

ALLINSON, Janice W. (Mrs.)
BRADLEY, Joan A. (Mrs.)
CAVANAGH, Jennifer A. (Mrs.)
WANNA, Jeanie B. (Mrs.)
WOOLDRIDGE, Susan W.

Typist, Grade I

CAPOZZA, Renate (Mrs.)
DALY, Maureen A.
McCORMACK, Anne M.
McTIGUE, Marie T. (Mrs.)
MONTORIO, Lucia
PENZA, Maria (Mrs.)
PERKINS, Christine M.
RUSSELL, Joan F. (Mrs.)
SMITH, Clare T.
WICKHAM, Joanne M.

Royal Botanic Gardens

Assistant, Grade I

DAVEY, Helen M.

Cleaner

VESCOVI, Anilba (Mrs.)

Gardener, Grade IIA

BASSETT, M.J.P.
FALLON, J.F.

Gardener, Grade I

BUCKINGHAM, W.
COURTNEY, R.S.
GALLIPOLI, A.
GLOWKA, M.
OLSHIEWSKI, K.
OOST, J.
RYAN, W.P.
SQUILLACE, F.
STANKEVICIUS, B.
TINGINIS, E.A.

Gardener, Grade I

VAN DER SPEK, F.

Labourer

SUTCLIFFE, H.J.

Typist, Grade I

WEATON, Loyola J. (Mrs.)

EDUCATION DEPARTMENT

Assistant (Male), Administrative

BROADBENT, R.D.
CARLYON, D.W.
FLOOD, S.
WEST, S.

Assistant (Male), Grade I

DRIEBERG, A.B.E.
FALVO, F.R.
HART, G.J.
HATZINIKOLAS, M.
LES, H.
O'BRIEN, J.M.
PRICE, D.N.
QUAYLE, V.
RICCARDI, M.D.P.
THORNELOE, L.J.
VAN DEN DRIESEN, N.
WELLISCH, R.

Assistant, Grade II

MINOGUE, Anne

Assistant, Grade I

BLONG, Cecily M. (Mrs.)
BONNICI, Viviane
BROSNAN, Ann M. (Mrs.)
CALLAND, Brenda A.
CASSELLS, Wendy (Mrs.)
CATRON, Grace B.
COLAZIO, Angela (Mrs.)
CORTISSOS, Catherine
CROW, Maureen D.
CURTIS, Alma M.
DAVIDSON, Gail H.
DAWSON, Mary A.B.
DIXON, Valerie J. (Mrs.)
ENGELLENNER, Lynette J.
EWIN, Mona L.
FOSTER, Suzanne L. (Mrs.)

Assistant, Grade I

HIRD, Joan (Mrs.)
HOLMAN, Kathleen D.
HUNDAHL, Majorie J. (Mrs.)
JARVIS, Jennifer L. (Mrs.)
JOLY, Violaine M.
KELLY, Norma M.
KEOGH, Christine A.
KERRY, Pamela S.
KIMPTON, Deborah H.
LILLEY, Jeannette E.
LOTT, Maree A.
McDONALD, Clare
MALOVF, Marjorie J.
MANNING, Karen
MEARNS, Marlene H.
OUTSCHOORN, Juliana
PATTERSON, Sandra Y.
POUND, Mary-Lou
POWELL, Janet E.
PRIGGEN, Sandra S.
PROTT, Jeanette M.
PYKA, Eva
RISKAS, Angelina
RYAN, Colleen J.
SELETTO, Carmel M.
SMITH, Margaret A.
SMITH, Noelene J.
SUTCLIFFE, Kristine D.
WILSON, Lois L.
WINDLEY, Heather A.
YOUNG, Gayle L. (Mrs.)

Clerical Assistant, Grade IVA

GRAHAM, Kathleen J. (Mrs.)
INGLEBY, Jean O. (Mrs.)
RILEY, Constance D. (Mrs.)
WRIGHT, Kathleen (Mrs.)

Clerical Assistant, Grade IIIA

BAKER, Olive C. (Mrs.)

Clerical Assistant, Grade IIIA

COOK, Valerie E. (Mrs.)
EDGLEY, Betsy T. (Mrs.)
FERGUSON, Wendy J. (Mrs.)
HILTON, Beryl M. (Mrs.)
McGAHY, Alma W.
McRAE, Norma A. (Mrs.)
NICHOLLS, Mavis D. (Mrs.)
TURTON, Eileen C. (Mrs.)
WALKER, Marjorie B. (Mrs.)
YOUNG, Bette C.

Clerical Assistant, Grade IIA

BARFIELD, Nina L. (Mrs.)
BLOOM, Alwyn E.
VAN KRALINGEN, Jeanette (Mrs.)

Clerical Assistant, Grade I

CARROLL, Judith H. (Mrs.)
DETMANN, Linley I. (Mrs.)
DOUGHERTY, Vivian A.
FARMER, Ellen H. (Mrs.)
FLOYD, Lynette M. (Mrs.)
HILLIER, Wendy A. (Mrs.)
HUCKER, Mavis
HUTCHINSON, Judith L. (Mrs.)
JENKIN, Yvonne G. (Mrs.)
JOLLY, Merril J. (Mrs.)
McLENNAN, Kathleen M. (Mrs.)
MARKS, Daisy E. (Mrs.)
MONKS, Diane E. (Mrs.)
PERKINS, June M. (Mrs.)
POOLE, Valerie E. (Mrs.)
ROBERTS, Ivy C. (Mrs.)
ROWBOTTOM, Jill
SAUNDERS, Thelma (Mrs.)
SULLIVAN, Margaret A. (Mrs.)
THORPE, Doreen F. (Mrs.)
TOWNS, Edna P. (Mrs.)
WALSH, Patricia H.
YOUNG, Judith L. (Mrs.)

PERSONS TEMPORARILY EMPLOYED - Continued

EDUCATION DEPARTMENT - Continued

Clerical Assistant, Grade IA

BROWN-KENYON, Jennie (Mrs.)
 EVANS, Norma W. (Mrs.)
 HOLDEN, Denise M. (Mrs.)
 LAY, Jeanette M. (Mrs.)
 MACMICHAEL, Peggy (Mrs.)
 RICH, Heather M.
 HEMELRYCK, Rhonda

Graphic Artist

FOX, Thelma J.

Hostel Assistant, "Glendonald"

ROSENGREN, Veronica C.

Housekeeper, Grade III

BURTON, Melva A. (Mrs.)
 MARSH, Doris P. (Mrs.)
 SISLEY, Sylvene M. (Mrs.)
 VOYSEY, Vervaine M.S.
 WADDELL, Evelyn A. (Mrs.)

Housekeeper, Grade II

LEE, Alison

Housekeeper, Grade I

WILLIAMS, Marcia E. (Mrs.)

Housekeeper, Assistant

LUCK, Violet E. (Mrs.)

Laboratory Assistant (Male), Schools

CHUAH, S.H.
 ELSE, W.
 HARTLEY, P.F.
 LAKE, D.S.
 O'BRIEN, D.P.
 RICHARDS, J.S.
 WONG, H.M.
 YOUAKIM, M.R.

Laboratory Assistant, Grade I, Schools

HENDERSON, Susan E. (Mrs.)
 KEANE, Janice M. (Mrs.)
 LUKE, Barbara L.
 MUELLER, Susanne
 RICKARD, Judith (Mrs.)
 RITCHIE, Heather D.
 ROSS, Robyn E.
 WILSON, Julie J.

Laboratory Assistant, Grade I

BETHUNE, Yvette J.
 CAMPBELL, Helen M.
 CASEY, Susan
 DIXON, Mary L.
 DODD, Georgina M.
 HARRIS, Margaret M.
 HORE, Roslyn A.S. (Mrs.)
 SAAD, Violet
 SIRIANNI, Oroola M.
 WALKER, Linden M.
 WHITE, Vicki C.

Machinist (Data Processing), Grade I

BURNS, Pamela M.
 CRAWFORD, Susan Elizabeth
 GOLDIE, Genevieve
 MAGGIORE, Teresa
 MOZJERIN, Natalie (Mrs.)
 PELUSO, Nina

Machinist, Grade III

MATURE, Anita (Mrs.)

Machinist, Grade II

CRUICKSHANK, Daphne P. (Mrs.)

Machinist, Grade I

BARNETT, Gwenda (Mrs.)

Messenger

TORNEY, J.A.

Photographer, Grade I

BURDAN, Z.J.

Stenographer, Grade II

BRICKNELL, Nellie (Mrs.)
 BROWN, Hyacinth P.
 COLLIS, Helen T. (Mrs.)
 DEZILVA, Yvonne M.
 MUSTEY, Mary
 OLDHAM, Barbara H. (Mrs.)
 RICHTER, Rita (Mrs.)
 SMITH, Rona C. (Mrs.)
 THOMASZ, Rosemary D. (Mrs.)
 ZVREK, Helen L. (Mrs.)

Stenographer, Grade I

ADELIN, Marie A. (Mrs.)
 ALDAG, Bernadette T.
 CETRANGOLO, Connie (Mrs.)
 CHAMPION, Marie A.L. (Mrs.)
 COLLODETTI, Anne M.
 FERRETTI, Raffaella
 GANTNER, Gail H. (Mrs.)
 GORSE, Lesley M.
 HAYES, Marian T.
 HERFT, Doris E. (Mrs.)
 MONTEBELLO, Sylvia E. (Mrs.)
 MORSHEAD, Elaine V. (Mrs.)
 NICHOLLS, Julie A.
 POON, Linda
 ROSS, Glenda J.
 SMITH, Margaret F.
 SPITERI, Doreen
 SYNNOT, Ruth W. (Mrs.)
 TESTOLIN, Ines A. (Mrs.)
 THOMPSON, Lynette
 WESTE, Sheila R. (Mrs.)
 WILSON, Deborah L.

Storeman, Grade I

CALAMARAS, N.
 CHRISTIE, D.J.
 DESFOSSSES, C.
 FARSO, G.
 MARSCHNER, F.A.
 NEGRIS, S.
 PIZARO, P.R.

Supervisor of Grounds and Buildings,

Children's School Camp, Somers
 BROWN, G.T.

Telephonist, Grade I

HOLLIDAY, Rhonda H. (Mrs.)
 JOLLY, Helen C.A. (Mrs.)

Typist, Grade II

BUNCLE, Lynette J. (Mrs.)
 COUTTS, Jannis P. (Mrs.)
 COY, June I. (Mrs.)
 CRELLIN, Maureen (Mrs.)
 GEORGE, Jan M. (Mrs.)
 GUDE, Constance R. (Mrs.)
 HART, Margaret B. (Mrs.)
 KELAART, Sheelagh M.J. (Mrs.)
 KUBE, Mary L. (Mrs.)
 LANGFORD, Leonora B. (Mrs.)

Typist, Grade II

LIPTAK, Judith (Mrs.)
 LUNDBERG, Rosita H.
 MACAZZU, Connie
 MATTIOLI, Anna (Mrs.)
 MORGAN, Maureen
 O'CONNOR, Nita D. (Mrs.)
 RADFORD, Chris (Mrs.)
 RANSOM, Jean S. (Mrs.)
 RIDLEY, Lorraine M. (Mrs.)
 RYDER, Judith M.
 VELLA, Anne M. (Mrs.)

Typist, Grade I

ALLEN, Lois J.
 ASLAN, Grace
 BARKER, Kaye D.
 BRABY, Patricia A. (Mrs.)
 BRICKNELL, Margaret E.
 BROWN, Irene E. (Mrs.)
 CASSAR, Theresa
 CHARLES, Rosamonde
 CHIODO, Lucy
 CHYFIL, Jana
 CORMICK, Elizabeth A.
 CORNISH, Deborah L.
 COUGHLAN, Laurice A.
 DALTON, Maria C.
 DAVIDSON, Geraldine
 DE CARONS, Grace M. (Mrs.)
 FARRELL, Diane J.
 FELSINGER, Sharon A.
 FULLER, Shirley A.
 GONSALVEZ, Lawreen J.
 JACKSON, Sheryl (Mrs.)
 KINGSHOTT, Jenny L.
 KINGSTON, Julie C. (Mrs.)
 LONG, Bernadette
 MAIDMENT, Moira E.
 MALIZIA, Bernadette
 MARTYN, Jean M. (Mrs.)
 MATHESON, Glenda A.
 MILWARD, Marilyn J.
 MORGAN, Jillian J.
 MUNDAY, Elizabeth H.
 NOONAN, Virginia M.
 CORLOFF, Marie I. (Mrs.)
 PARKER, Glenys E.
 PARKES, Kaye J.
 SENZO, Margaret
 SHARKEY, Carol T. (Mrs.)
 SOMERS, Elizabeth M. (Mrs.)
 STAPLETON, Bronwyn L.
 TEHAN, Margaret A.
 TIERI, Concetta
 WARR, Sheryl A.
 WILKINSON, Hilda
 WOODGATE, Margaret A.
 ZAMPICHELLI, Lusia

Typist, Grade II, Schools

BAKER, Robin F. (Mrs.)
 BROCKWELL, Beryl R. (Mrs.)
 BROWN, Catherine A.
 CALDWELL, Lois B. (Mrs.)
 CARMICHAEL, Wendy
 CARR, Patricia M. (Mrs.)
 COLLINS, Dawn V. (Mrs.)
 COOLIDGE, Judith (Mrs.)
 COTTER, Eleanor J. (Mrs.)
 DAVIDSON, Evelyn J.
 DENT, Sheila (Mrs.)
 DONLON, Valerie (Mrs.)
 EVANS, Rhoda E. (Mrs.)
 GREEN, Joyce (Mrs.)
 GROPEL, Elsie P. (Mrs.)
 HARGOOD, Anne
 HILL, Frances L. (Mrs.)
 JACKSON, Marie J. (Mrs.)
 JACOBS, Catherine M. (Mrs.)
 JOSEPH, Heather D. (Mrs.)
 KELLY, Janet F. (Mrs.)
 LAMBERT, Dorothy L. (Mrs.)

PERSONS TEMPORARILY EMPLOYED - Continued

EDUCATION DEPARTMENT - Continued

Typist, Grade II, Schools

LONG, Valma J. (Mrs.)
 MASON, Julie A.
 MISSEN, Marie P. (Mrs.)
 NORMAN, Lynette A. (Mrs.)
 O'BRIEN, Hilda M. (Mrs.)
 PALMER, Valda (Mrs.)
 PHILLIPSON, Shirley D. (Mrs.)
 PUND, Kathleen C. (Mrs.)
 ROPER, Joan M. (Mrs.)
 SHILLINGTON, Joan A.
 THOMPSON, Eva E.
 TIMMS, Elaine M. (Mrs.)
 TITTER, Frances M. (Mrs.)
 VENABLES, Betty (Mrs.)
 WALLIS, Shirley (Mrs.)
 WATSON, Joan M. (Mrs.)
 WILLIAMS, Nancy A. (Mrs.)
 WILLIAMS, Patricia W. (Mrs.)
 WILSON, Barbara A. (Mrs.)

Typist, Grade IIA, Schools

ARLOVE, Marie R.G.
 BROCK, Suzanne N.
 CHOMLEY, Angela M.F.
 COMMONS, Pamela J. (Mrs.)
 COMPAGNINO, Rita M. (Mrs.)
 CROOKES, Shirley F. (Mrs.)
 FAHNS, Dorothy J. (Mrs.)
 FEARNETT, Margaret (Mrs.)
 FENS, Margaret A. (Mrs.)
 GARDE, Judith N. (Mrs.)
 HARDERS, Kathleen (Mrs.)
 HEDT, Margaret A.
 HENDERSON, Denise L.
 HENSHALL, Heather B. (Mrs.)
 HOEFER, Joan M. (Mrs.)
 HOLMES, Carol (Mrs.)
 HUDSON, Claire E. (Mrs.)
 HUTCHINSON, Pamela M. (Mrs.)
 LOUGHEED, Patricia L. (Mrs.)
 McBEAN, Patricia A. (Mrs.)
 McCARTHY, Ann M. (Mrs.)
 McDONALD, Marion J. (Mrs.)
 McLACHLAN, Alison F. (Mrs.)
 MASON, May D. (Mrs.)
 MEGGS, Beverly F. (Mrs.)
 MOREY, Janne
 MONSEN, Serrielyn E.
 O'DONNELL, Jean (Mrs.)

Typist, Grade IIA, Schools

RATHBONE, Joan M. (Mrs.)
 RICHARDS, Doris J. (Mrs.)
 SCANLAN, Rhonda M.
 SMITH, Priscilla J. (Mrs.)
 STAFFORD, Moren (Mrs.)
 THOMPSON, Ellen L. (Mrs.)

Typist, Grade I, Schools

ALLPORT, Denise J.
 CAMPBELL, Linda R.
 COSTELLO, Gayle P.
 DOYLE, Gail M.
 FORD, Lois M. (Mrs.)
 FREEMANTLE, Maree
 FREESTONE, Beverly E. (Mrs.)
 HALDANE, Josephine M.
 HEDERIK, Dramond L. (Mrs.)
 HOPCOTT, Gaynor
 KINDRED, Jennifer A.
 LA FRANCHI, Nanette V. (Mrs.)
 LORIMER, Thea G.
 NEWTON, Edna M. (Mrs.)
 NUNN, Sylvia A.
 OAKENFULL, Ann M.
 OSMOND, Helen V. (Mrs.)
 RIORDAN, Sheilgh C.
 SILVEY, Rosalie M.
 SMALL, Jillian M.
 STOLL, Janice L.
 VEALE, Pauline M. (Mrs.)
 WEBB, Janet M.

Typist, Grade IA, Schools

ALDERTON, Gloria J.
 BABER, Ruby D.N. (Mrs.)
 BALL, Lynette A.
 BELL, Christine A.
 BENNETT, Lynette J.
 BLACKMAN, Joycelyn A.
 BORKOWSKI, Shirley M.
 BOWLAND, Cheryl J.
 BURTON, Anne C. (Mrs.)
 BUXTON, Susan L. (Mrs.)
 CAIN, Elizabeth A.
 CHAMBERS, Elizabeth A.
 CRANE, Debra L.
 CURNOW, Kathryn A.
 CURWOOD, Sheila C. (Mrs.)

Typist, Grade IA, Schools

DENNIS, Jillian
 DOBBIE, Christine A.
 DOWLING, Valerie R. (Mrs.)
 ELLIOTT, Paula J.
 EVANS, Linda A.
 FAULKNER, Alice M. (Mrs.)
 FLEMING, Dawn L.
 FOSTER, Patricia M.
 GIBSON, Elaine M. (Mrs.)
 HEBDEN, Patricia J. (Mrs.)
 HOCKING, Moyra D. (Mrs.)
 HOLTON, Shirley C. (Mrs.)
 HOWARD, Marion D.
 HURST, Margaret L. (Mrs.)
 JACKSON, Lois D.N.C. (Mrs.)
 JOHNSON, Anne E. (Mrs.)
 KELLY, Joyce
 LACEY, Valda P. (Mrs.)
 LAYLAND, Jean M. (Mrs.)
 LEE, Janice R. (Mrs.)
 LESLIE, Nina (Mrs.)
 LEVISTON, Jennifer A.
 LILLIE, Christine P. (Mrs.)
 McMURRAY, Glenys L. (Mrs.)
 McPHERSON, Lois A. (Mrs.)
 MacKENZIE, Maree A.
 MANNING, Jennifer A. (Mrs.)
 MILLER, Cheryl A.
 MUDIE, Margaret E. (Mrs.)
 MURDOCH, Sylvia B. (Mrs.)
 NELSON, Veronica M. (Mrs.)
 O'BRYAN, Helen L. (Mrs.)
 O'HALLORAN, Margaret F. (Mrs.)
 GLAZABEL, Betty F.
 PARSONS, Rosalie K.
 PAYTON, Joy L. (Mrs.)
 PRICE, Patricia D. (Mrs.)
 QUINN, Maye F. (Mrs.)
 REICHEL, Raelene E. (Mrs.)
 ROBERTSON, Joyce (Mrs.)
 RUSSELL, Patricia (Mrs.)
 SMALLWOOD, Christopina (Mrs.)
 SMITH, Shirley M. (Mrs.)
 STRETTON, Margaret (Mrs.)
 THOMAS, Lauris J. (Mrs.)
 TOPALOVIC, Pamela J. (Mrs.)
 TREWIN, Gwendalyn J.
 VISTARINI, Carol M.
 WESTON, Eve (Mrs.)
 WHITE, Moria (Mrs.)
 WONG, Patricia M. (Mrs.)
 WOOD, Ann C. (Mrs.)

DEPARTMENT OF HEALTH

Administration

Assistant, Grade I

GIALAMATZIS, Vicki
 MATER, Cheryl A.M.
 ROACHE, Una W.
 TAYLOR, Robyn F.

Dentist (Part-time)

SIM, F.R.P.

Machinist, Grade I

FRIEBEL, Clare S.

Medical Officer

THOMPSON, G.C.V.

Stenographer, Grade III

EGAN, Teresa G. (Mrs.)

Stenographer, Grade II

FIELDING, Brenda F. (Mrs.)

Stenographer, Grade I

BAIRD, Cheryl A. (Mrs.)
 LOBBEZOO, Susan L. (Mrs.)
 WILKINSON, Margaret A.

Storekeeper

PETRIE, J.E.

Telephonist, Grade I

RICHARDSON, Moya V.

Typist, Supervising

SANDERS, Janice E. (Mrs.)

Typist, Grade I

BENDA, Elizabeth A. (Mrs.)
 OAKLEY, Shirley L. (Mrs.)

PERSONS TEMPORARILY EMPLOYED - Continued

DEPARTMENT OF HEALTH - continued

General Health Branch

Assistant (Male), Grade I
WINTON, S.R.

Cleaner (Male)
DALE, E.J.

Domestic, Exotic Diseases
MAGALAS, Alexandra

Engineer
BECKER, R.G.

Engineer (Building Surveyor)
FARINSKY, Tatiana (Mrs.)

General Hand, Exotic Diseases
TURNER, R.J.

Health Officer
McEWEN, G.

Laboratory Assistant, Grade I
JENSEN, Sylvia M.A.

Medical Officer
CATCHLOVE, J.P.
MORAN, L.T.

Medical Officer, "Allambie"
BIALESTOCK, Dora (Mrs.)

Pharmaceutical Chemist, Venereal Diseases Clinic
FRANK, V.I.

Physiotherapist, Grade I
ANDERSON, Patricia G. (Mrs.)
BARRETT, Jennifer A. (Mrs.)
BOLWELL, Freda M.G. (Mrs.)
ERDMAN, Shirley A.
TINSLEY, Jennifer R. (Mrs.)
TOWNS, Jocelyn E. (Mrs.)
WALVISCH, Sandra J. (Mrs.)

Physiotherapist's Assistant
HEADBERRY, Patricia A.

Sister, Exotic Diseases
EDWARDS, Elizabeth M.

Stenographer, Grade I
EDWARDS, Dorothy (Mrs.)
HOWDEN, Deirdre A. (Mrs.)
MACAULAY, Janet B.
MATRAKIS, Nita F.
TILLEKERATNE, Ziska A.
WHITE, Lynn

Telephonist, Grade I
MAGUIRE, Patricia

Typist, Grade II
COUNTY, Helen M. (Mrs.)
ROACH, Marie B.
EUSHEY, Dorreen (Mrs.)

Typist, Grade I
JACKSON, Gail D.

Maternal and Child Welfare Branch

Assistant, Grade I
HAMPTON, Janet M.
O'REILLY, Bridget (Mrs.)
ORGER, Mary P.
RUGGERI, Kay M.

Consultant Paediatrician
POWELL, M.L.
SINN, H.J.

Consultant Physician
CAMPBELL, Kate I.

Dental Attendant, Grade I
BLUNT, Lynette
FORGE, Christine M.
GOURLAY, Susan
KALKBRENNER, Genevieve
MANTON, Louise M.
MARTIN, Janet E. (Mrs.)
POWELL, Judith L.
RANKIN, Jane (Mrs.)
ROBERTSON, Valda L.
SMITH, Lynette M.
WILLIAMS, Lesley M.
WILSON, Jacqueline

Dietitian
SUTHERLAND, Sheila M.

Medical Officer
ALEXANDER, Rosalie M.
BISHOP, Lois A.
CHONG, Elaine (Mrs.)
CHURCH, Helen
CLEEVE, Lillian M.
COWLING, Nancy
DEACON, Jennifer A.
GARDINER, Jenny
GEPP, Dorothy M.

Medical Officer
HAGGER, T.D.
HAYWARD, G.M.
JOHN, Beverly J.
KRONOUER, Yvonne
LANGLEY, Jennifer (Mrs.)
McINNES, I.D.
MACKEY, D.B.
MENZIES, D.W.
MORSY, M.A.
PENNINGTON, Audrey M. (Mrs.)
ROBERTS, Pamela D.R. (Mrs.)
SELZER, A.
SHEIL, Pamela (Mrs.)
SILKALNS, Aina (Mrs.)
TISDALL, H.T.
WELLINGTON, Patricia F.
WILSON, N.P.
XIPELL, Mary E.

Nursing Aide
MATHESON, Dawn A.

School Dental Officer
ANG, W.Y.
BLAIR, J.B.M.
DOHERTY, F.P.
GANT, A.G.
JANKOPF, Eva M. (Mrs.)
RAHIM, H.G.A.

School Nurse
BALNAVES, Barbara (Mrs.)
BREGAZZI, Margaret G.
BRODERICK, Helen A.
CAMERON, Joan (Mrs.)
CARTLEDGE, Diane
CHAMBERLAIN, Elizabeth E.
COLLINS, Dilys M. (Mrs.)
CURTIS, Shirley P. (Mrs.)
GAME, Susan M.
GROZINGER, Brunhild S.

School Nurse
HIRD, Judith A.
HOPE-CAMPBELL, Georgina W.
KEMELFIELD, Lesley N. (Mrs.)
LAWSON, Felicity R. (Mrs.)
McCARTHY, Alene B.
OKE, Marion J.
ROBINSON, Kay N.
SANKOVIC, Maria
SINGLETON, Emily J.
THOMSON, Janet G.

Sister, Dental Services
MOULDEN, Irene M. (Mrs.)

Sister, Infant Welfare
CODY, Mary A.
GREENSHIELDS, Anna E. (Mrs.)
MANN, Joyce P.
NEWINGTON, Dorothy A.
WALTON, Barbara F.

Stenographer, Grade I
REID, Katriona M.
ROHAN, Karlene M.

Storeman, Grade I
BLANKS, A.S.
LIGHTOWLER, R.A.
MARZOUK, G.M.K.

Telephonist, Grade I
MEMERY, Maureen M. (Mrs.)

Typist, Grade II
CULLINGER, Isobel McK. (Mrs.)
LINEHAN, Pearl I. (Mrs.)

Typist, Grade I
KNIGHT, Jennifer A.

PERSONS TEMPORARILY EMPLOYED - Continued

DEPARTMENT OF HEALTH - continued

Tuberculosis Branch

Assistant (Male), Grade I

ATKINS, A.

Assistant, Grade I

ALM, Erika
 BARCLAY, Dorothy I. (Mrs.)
 BRADY, Anne F.
 COLLIS, Elizabeth J. (Mrs.)
 COPPING, Eileen (Mrs.)
 DEVOIL, Margaret P. (Mrs.)
 GORDON, Margaret D. (Mrs.)
 HILL, Glenys M.
 HODGSON, Evelyn E.M. (Mrs.)
 KELLY, Loise M.
 LASITTE, Rosemary A. (Mrs.)
 LOUMBA, Theophana
 NASH, Ethel A.M.
 NORTON, Muriel B.I. (Mrs.)
 PERRETT, Ellie D. (Mrs.)
 SEATER, Isabel J. (Mrs.)
 SERTORI, Mary H.
 SOCCIO, Anna
 STRONG, Margaret M. (Mrs.)
 SUTCLIFFE, Joan M.N. (Mrs.)
 TASEVSKA, Ljubica B.
 TRACEY, Agnes (Mrs.)
 TURNER, Denise R.
 WEAR, Susan E.

Cleaner

MULLINS, Betty J. (Mrs.)

Consultant Physician

CAULD, D.R.
 OFFICER-BROWN, C.J.D.
 STEEL, T.H.

Consultant Radiologist

HALLAM, K.H.

Dark Room Attendant (Male)

KOTROS, G.

Machinist, Grade II

CRAWFORD, Lesley M. (Mrs.)

Nurse, Visiting

AINSWORTH, Margaret E.
 BRADY, Jennifer J. (Mrs.)
 BREHENY, Kimbra L. (Mrs.)
 KELLY, Bernadette M.
 LANGSTRETH,
 LE MAITRE, Edith G.
 LINDSAY, Jennifer A. (Mrs.)
 MALCOLM, Marjorie A.
 NENER, Pearl F.
 SINCLAIR, Marlene C. (Mrs.)
 TIMMINS, Betty A.

Radiographer, Grade I

CAHILL, Joan L. (Mrs.)
 CAVANAGH, Del
 COLE, Charlotte R.
 DEANS, Elizabeth

Social Worker

LEIGH, Margaret M. (Mrs.)

Stenographer, Grade I

COLOSIMO, Sharon A. (Mrs.)
 CROSS, Robyn M.

Typist, Grade II

BATES, Valda L. (Mrs.)

Typist, Grade II

BUCKLEY, Carole A.
 DAWGERT, Alina M.
 ERWIN, Jillian M.
 HAMMOND, Margaret R. (Mrs.)
 HUGHES, Elizabeth (Mrs.)
 JORDAN, Wilma A.D. (Mrs.)
 KIERNAN, Mary R.
 McPHEE, Lois M.
 SMITH, Gillian E.
 SPIRASON, Frances M.
 TERRY, Betty L.
 THOMAS, Margaret (Mrs.)
 WESTMORELAND, Julie C.

Typist, Grade I

ADAMS, Katherine M.
 DINELLO, Lucia (Mrs.)
 EDWARDS, Judith A.H. (Mrs.)
 LAWSON, Rose M. (Mrs.)
 LONG, Margaret A.
 LUBRANSKY, Susan L.
 MAAS, Olive M.
 MATTHEWS, Jean A. (Mrs.)
 PARSONS, Beverly A.
 PUMPA, Vicki F.
 SILK, Jean A.
 TAVES, Susan M. (Mrs.)
 VANTOORN, Yvonne
 WILSON, Karen

Visiting Physician

ALEXANDER, D.A.
 BALDWIN, G.J.B.
 BARBOUR, H.J.
 BOTHROYD, J.S.
 HARDER, F.V.
 KING, B.McE.
 RYMER, J.V.
 SEWARD, D.N.L.
 WALPOLE, T.V.

X-ray Technician, Grade II

BAJRASZEWSKI, J.
 HANS, Lieselotte E. (Mrs.)
 MATTHEWS, S.F.L.
 MOSKALENKO, Charlotte (Mrs.)
 VAN DER ZIJDEN, J.Z.

X-ray Technician, Grade I

SCHMAEL, Christa (Mrs.)
 SEFF, Rita (Mrs.)
 WATSON, R.L.

X-ray Technician, Assistant

SMITH, K.G.

HEATHERTON SANATORIUMBoiler Attendant

BROWN, M.B.
 MILLIGAN, S.R.
 MURRIHY, S.J.
 PAPAGEORGIOU, C.

Chef

COLLINS, J.L.

Cook

WALLACE, R.F.

Cook, Assistant

AGIUS, J.
 HORNBY, S.L.
 MARTIN, J.R.
 MEYHANGIEFF, T.
 THOMAS, C.

General Assistant

HETHERTON, W.M.
 REARDON, E.J.

General Hand

TOVIERO, S.
 KHOURY, M.
 NANAST, G.
 STOWEY, G.I.

Kitchenman

BAZIRGIANNIS, D.
 DOUGLAS, K.J.
 LEWIS, J.
 McDONALD, K.J.

Laboratory Assistant, Grade I

POLONYI, Claudina

Laundress

DAVIS, Mary E. (Mrs.)
 SMEREGA, Eva

Laundress Assistant and Housemaid

BALLOCH, Gwendoline M.
 HESSION, Josephine M.
 MACKIE, Mabel G.

Laundryman, Grade II

POPE, R.J.

Maid

BILARDI, Connie
 DAVIES, Bernice I.J. (Mrs.)
 DE SAILLY, Eileen M.
 DIAMOND, Pamela J.A.
 HALDANE, Margaret R.
 JOHNSON, Nellie
 KUHWALD, Ena
 LEMAR, Danielle M.
 MULHOLLAND, Annie McN.
 PIMM, Catherina B. (Mrs.)
 PLUNKETT, Maureen P.
 RAMME, Ella K.
 TALLOW, Olive K. (Mrs.)
 TUCKER, Rose S.
 VINCENT, Daphne
 WESTON, Eileen J.

Motor Driver, Grade III

MARETT, G.E.

Nurse, Senior

BOLTON, Fleur K.
 FRENCH, Elsie I. (Mrs.)
 GORDON, Isabella B.
 MOORBY, Margaret E. (Mrs.)
 SCOTT, Mary M.

Nurse

BURGESS, Mary C.
 DOWSE, Kay
 GOOLD, Martha
 HUI, Teresa (Mrs.)
 JANMAN, Vivalise S.
 McCANN, Linda
 MORRIS, Edna
 MURLJACIC, Evelynee
 ROBERTSON, Avis N.
 SEYMOUR, Ethel F.
 THORNTON, Rosemary A.
 WALLACE, Florence A.

Nursing Aide (Male)

HODGES, R.W.

PERSONS TEMPORARILY EMPLOYED - Continued

DEPARTMENT OF HEALTH - continued

Tuberculosis Branch - continued

HEATHERTON SANATORIUM - continued

Nursing Aide (Male)

NAPIER, C.F.
RESEL, H.
WHITTAKER, G.

Nursing Aide

ALEXANDER, Marjorie F.
BUTTERWORTH, Joan
COLVILLE, Linda
DOBSON, Linda M.
DONALD, Margaret A.
FORWOOD, Patricia A.
GAMBLE, Heather P. (Mrs.)
HODGES, Judith I.R. (Mrs.)
HURNALL, Elizabeth
ISELI, Christine (Mrs.)
JAMES, Jean (Mrs.)
LOCKLEY, Shirley L. (Mrs.)
McLAREN, Anne M.
MEANEY, Joan
MINGE, Lois M.
MITCHELL, Alice
NEALE, Hazel A. (Mrs.)
PATTERSON, Margaret
PEARCE, Jean K. (Mrs.)
PHILLIPS, Shirley A.
PUNSHON, Valda W.
RETTALLICK, Ruth E.
ROBERTSON, Mary
SOSNIN, Luba
STOCKTON, Janet L.
TRIEP, Yvonne P. (Mrs.)
VAN KUY, Hendrika A.
WHITTEN, Alva M.D.

Nursing Aide (Male), Trainee

DEMER, A.
DONOVAN, J.J.

Nursing Aide, Trainee

DAVIES, Eunice F.
NANSCAWEN, Sandra E.
O'BRIEN, Maureen F.
SHARPE, Agnes
YURISICH, Catherine G.

Occupational Therapy Instructress

HOWEY, Alison M.

Painter

DOWSETT, C.T.

Radiographer, Grade II

SCHLEIGER, Patricia M. (Mrs.)

Seamstress and Housemaid

LOWE, Betty

Storeman, Grade I

ROBINSON, D.M.

Telephonist, Grade I

WADE, Patricia A.

Typist, Grade II

BAKKER, Pauline M.

Wardsmaid

ARCHER, Helen
CORNELL, Daphne J. (Mrs.)
EVANS, Susan U.
GARRY, Beryl V.
HARRISON, Vivian A. (Mrs.)
HINSLEY, Janet L. (Mrs.)
HOLLINGWORTH, Kathleen (Mrs.)
McBRIDE, Agnes
TEN ZYTHOFF, Christina
UNT, Linda
VERBAGEN, Catherina A.J.

Wardsman

ALCORN, F.
BICKERS, J.
COWL, C.C.
DILLON, T.
HARWOOD, C.B.
HOOKER, P.E.
KINDER, A.L.
McCAFFERTY, T.
MACKIE, J.D.
MacPHERSON, J.C.
MAZUR, C.C.
MILLERS, A.F.
ROACH, R.S.
SLIWKA, M.B.
STIRRUP, J.G.
TODD, J.W.
WAKIM, K.
WALKER, J.P.
WHITEHEAD, M.S.

Mental Hygiene Branch

Anaesthetic and Operating Theatre Technician

DAVIS, L.E.

Assistant (Male), Administrative

FLYNN, C.T.

Assistant (Male), Grade II

BUZZINI, A.F.

Assistant (Male), Grade I

BARTHOLOMEUSZ, S.D.
CHAN, P.
FREE, P.L.
MURTAGH, W.L.
O'SULLIVAN, T.
WOOD, G.H.

Assistant, Grade II

CAMPBELL-VAINS, Louise

Assistant, Grade I

BLAKE, Beth (Mrs.)
BUTLER, Karen M.
CARR, Jean I. (Mrs.)
CHILD, Edith J. (Mrs.)
CRAIGE, Brenda J.
CUMMINGS, Yvonne M.
DUNN, Jean McK.
EMMERSON, Roma H. (Mrs.)
GLADMAN, Lynette G.
IRWIN, Daisy O.
LAWLOR, Marita J.
MALMGREN, Joan A. (Mrs.)
MEADES, Eunice M. (Mrs.)
O'DONNELL, Maree B.

Assistant, Grade I

ROOPE, Glenda I.
SCHELDT, Valerie
SCHRIEVER, June E.
THOMPSON, Bronwin C.
WILLIAMS, Carolyn M. (Mrs.)
WILLIAMS, Dorothy V. (Mrs.)
ZUKOWSKI, Jadwiga

Bricklayer

JACOBI, N.A.

Carpenter

DEMORTON, R.
MARSHALL, N.J.
MOTTRAM, P.R.
RAINBOW, G.E.

Case Aide

CHILDS, Patricia G. (Mrs.)
HOBBS, Margaret M.
LORBACK, Doreen M. (Mrs.)
MOLAN, Nora M. (Mrs.)

Child Care Officer

BARKER, Gail L.
ELLIOT, Marie E.
FIELDING, T.G.
FOWLER, Marilyn K.
MACKENZIE, Gail M.
WILLIAMS, Elizabeth A.

Chiropodist

MURRAY, R.S.

Cleaner

ADAMAVICIUS, Frances (Mrs.)
AITKEN, Barbara L.
ANTONELLO, Luigina
ARCHER, Roma V. (Mrs.)
ARNELL, Isabella (Mrs.)
BAKER, Margaret J.
BARAN, Helen (Mrs.)
BERLOT, Wilhelmine (Mrs.)
CHARITY, Joan
CRESP, Elizabeth I. (Mrs.)
CREVATIN, Andreina (Mrs.)
CUTAJAR, Lora (Mrs.)
DE MERIS, Dora
FAVARO, Lina (Mrs.)
HALASEH, Afaf
HOLDEN, Myra J.
HOPES, Nancy (Mrs.)
JONES, Peggy E. (Mrs.)
JONES, Winifred M.C.
KOUTSOFTAS, Maria M. (Mrs.)
KRASAVAC, Milka
KRUPA, Zofia (Mrs.)
LEVI, Ruth (Mrs.)
LONGSTAFF, Margaret J.
MACCORA, Maria (Mrs.)
MARJANOVIC, Drena (Mrs.)
MAYBOCK, Anne
McKAY, Dorothy M.
NEWTON, Christina K.
NIKOLOVKKI, Dafina
OLCZAK, Maria
PAIN, Beverley D.
PIOVKOWSKI, Maria
ROE, Teresa J. (Mrs.)
ROSSA, Helena
RYAN, Marlene J.
RYAN, Veronica A.
RYANS, Tessie
SINCLAIR, Ilma I. (Mrs.)
STUCHLIK, Thelma E. (Mrs.)
TALIANA, Philomena (Mrs.)

PERSONS TEMPORARILY EMPLOYED - Continued

DEPARTMENT OF HEALTH - continued

Mental Hygiene Branch - continued

Cleaner

TANFARA, Branka (Mrs.)
 THOMAS, Anne O. (Mrs.)
 WATSON, Sheila A. (Mrs.)
 VERRILLA, Maria (Mrs.)
 VIDMAJER, Luca

Cleaner and Labourer

ALIKAKOS, K.
 ARDLEY, J.G.
 ARGIRIDES, S.
 BARRY, W.G.
 BASSETT, P.N.
 BLACK, E.G.
 BLYTHMAN, N.J.G.
 BOTAS, J.
 BOURKE, P.
 BRYMER, K.L.
 BURRIDGE, S.J.
 CARTER, E.J.
 CASSAR, L.
 CHARALAMBOUS, D.S.
 COOKE, K.C.
 CRYAN, J.
 DAVIS, W.J.
 DE MERIS, N.
 DIMEGLIO, C.
 DIXON, J.A.
 DODD, P.J.
 DRAFFIN, E.L.
 ECCLES, C.F.
 ECONOMOU, G.
 EVANGELIDES, P.
 FITZPATRICK, H.J.
 FLORES, C.
 FOX, F.L.
 GULLE, R.
 HAMILTON, G.S.
 HAMPSON, A.
 HARRIS, E.
 HERBERT, L.G.
 HEY, L.
 IANNOU, M.
 JOLDEVSKI, S.
 JONES, K.P.
 KATSAROS, A.
 KENNY, J.T.
 KITE, L.A.
 KLESA, J.
 KOUTOULAS, A.
 KUM, P.P.
 LAWSON, G.G.
 LAWTON, J.
 LEANDRO, P.
 LONG, J.D.
 LUKETIC, M.
 LYONS, S.J.
 MADEX, V.K.
 MAPLESTON, J.L.
 MARIOTTI, O.
 MITREVSKI, B.
 MITREVSKI, B.
 MONTURO, V.
 MOORFOOT, T.C.
 MUZIK, F.
 McEWAN, K.L.
 MCKENZIE, G.G.
 McTAVISH, J.
 NICHOLSON, R.S.
 NIRGO, M.
 NIKOLIC, L.
 NIKOLOVSKI, A.
 NOLAN, M.J.
 O'DONNELL, R.F.
 PARIS, A.
 PARKER, G.H.
 PAULKA, L.
 PAWSEY, K.J.
 PHIPPS, J.
 PLANTO, J.J.
 PIVA, L.
 PONTE, F.
 PRETTY, N.J.
 RAFTOPOULOS, M.

Cleaner and Labourer

READ, R.F.
 REYNOLDS, J.H.
 ROBERTS, W.G.
 ROLFS, G.H.
 ROMANELLI, G.
 SMITH, R.
 SPRIGGS, A.R.
 STERZING, P.C.
 STRETTON, D.J.
 TANESKI, S.
 TAYLOR, W.L.Mc.
 THOMAS, A.R.
 THOMSON, K.J.
 THORPE, P.L.
 TOTTON, H.
 TRICHIAS, W.
 TSATSAKIS, D.
 VUJICIC, B.
 WALKEL, R.G.
 WALKER, W.H.
 WELLS, R.J.
 WESTON, G.N.
 VEITCH, S.T.
 VELASCO, A.
 VELKOU, G.
 VELLA, T.
 VENIAMAKIS, C.
 VISENTINI, B.
 WRIGHT, P.I.
 ZANCA, G.
 ZUCCALA, G.

Cook

AGOSTINO, J.
 ANDERSON, June
 AZZILLA, C.
 BUTLER, K.T.
 CLAYTON, Beatrice M.
 COX, A.
 DOLKAS, Anastasios
 DUVALL, B.V.
 FRASER, Rita
 GISH, Olga (Mrs.)
 GUZ, V.
 HAMILTON, Lole M.
 HENNESSY, G.W.C.
 JAKOVCESKI, L.
 KNIGHT, J.R.
 LETTIS, Maria (Mrs.)
 MAHER, E.J.
 MASON, I.L.
 MISSIOS, T.
 PANDUROVIC, Vida
 RIPKA, Katrina (Mrs.)
 RYDER, W.H.
 SCHICHT, M.
 TADEUSZ, S.
 TANEVSKI, M.
 THOMPSON, Eunice M. (Mrs.)
 WALKER, N.J.
 WATT, Norma (Mrs.)
 VINECOMBE, Jean I.

Craft Supervisor (Male), Grade II

COLE, D.F.A.
 FIGG, J.C.
 WICKHAM, S.G.

Craft Supervisor (Male), Grade I

BARRATT, G.A.
 DEKTER, D.E.
 FAYE, R.A.
 PROSPER, A.A.

Craft Supervisor, Grade II

ANDREKUS, Elizabeth
 BOZAN, Judith (Mrs.)
 CERINS, Nina (Mrs.)
 CLAUSEN, Norma J. (Mrs.)
 COOK, Kathleen P. (Mrs.)

Craft Supervisor, Grade II

DAVIS, Gwenneth A. (Mrs.)
 GREGORY, Violetta
 HAMILTON, Jean O.
 HURST, Blanche C. (Mrs.)
 HUTTON, Frances V.
 JENNINGS, Mavis A. (Mrs.)
 JUPP, Claire
 KELLEY, Elaine M. (Mrs.)
 LLOYD, Grave T.
 MILLIKEN, Eileen E. (Mrs.)
 MITREVICS, Jadwiga (Mrs.)
 MCKENZIE, Kathleen M. (Mrs.)
 NYIKOS, Elizabeth (Mrs.)
 OAKLEY, Gloria A.
 PANKIN, Olha
 PARRY-EVANS, Iris (Mrs.)
 RYANS, Yvonne M. (Mrs.)
 SANDERS, Jean (Mrs.)
 SCHUIJERS, Elizabeth M. (Mrs.)
 STUART, Kathleen H. (Mrs.)
 TAMOWICZ, Alla (Mrs.)
 WALKER, Alice
 ZENTGRAFF, Kathe

Craft Supervisor, Grade I

ANDERSON, Shirley E.
 CARR, Lyndsay A.
 COLWILL, Jean (Mrs.)
 DILLEY, Marjorie M.
 DOWLING, Janet
 HABICHT, Shirley P. (Mrs.)
 RIBBERT, Dorothy M. (Mrs.)
 KENDALL, Eileen M. (Mrs.)
 LIGHTON, Virginia (Mrs.)
 MALLOWS, Alyce B.
 MOORE, Andrea C.
 MORTON, Susan E.
 SRELDON, Melanie
 SOMERVILLE, Deborah (Mrs.)

Dental Attendant, Grade I

DUNENS, Glenda K.
 KEATING, Sue A.
 KRAUSE-WEGNER, Angelik (Mrs.)
 WOLF, Friedhilde (Mrs.)

Electrical Mechanic

BRANSGROVE, A.W.
 MILLER, D.
 McDONALD, T.
 PILKINGTON, A.W. (Snr.)

Engineer Mechanic, Grade I

ROUBICEK, W.R.

Farm Assistant

BRADEY, J.M.
 FRASER, I.D.
 GREENAWAY, K.R.
 HAYWARD, H.J.
 JACKSON, P.
 LOWDEN, J.
 MASON, B.
 MCKENZIE-MCHARG, M.C.
 PETERS, S.
 RIX, W.J.
 STILLLEY, P.J.
 SULLIVAN, H.A.
 WENNAN, C.

Female Reliever

COLLICOAT, Gwendoline A.
 DATSON, Mabel D.
 DAVIS, Sarah
 FAULKNER, Taama J.
 GIANKOULAS, Joy
 GILBERT, Joan M. (Mrs.)
 GLEN, Veronica M.

PERSONS TEMPORARILY EMPLOYED - Continued

DEPARTMENT OF HEALTH - Continued

Mental Hygiene Branch - continued

Female Reliever

HILL, Maya
LLOYD, Maureen M.
McINTOSH, Dorothy R. (Mrs.)
PAIN, Marjorie J.
SANDERS, Morva (Mrs.)
SWAN, Phyllis J.
VAN ZONA, Carrol
WALKER, Valerie R.

Fireman

CAMPBELL, J.G.
CRONIN, W.V.
DAVIS, R.J.
FRY, J.
GOLGERTH, F.O.
KNIGHT, R.J.
KNIFE, A.
MALONE, K.R.
NICHOLLS, R.A.
PEREIRA, C.A.
SCHMAUDERER, K.
SHUTTLEWORTH, N.R.
SMART, A.I.
THUMPSTON, A.

Gardener, Grade II

AMIS, D.J.
BEECHAM, N.F.
MEMERY, R.W.
WADDLE, L.G.
WILLIAMS, H.A.

Gardener, Grade I

BEGELHOLE, R.C.
BIAGINI, M.
BRADBURY, C.H.
CHALOUFKA, V.
CHRISTOU, S.
DE MERIS, P.
DONIS, E.
DUNN, W.G.
ELOVARIS, G.
LAMBOS, C.
MAGNANO, L.
MITROS, G.
McINNES, D.R.
NEWBY, D.J.
RASNIAS, P.
RIMPAS, D.
RUDOLPH, C.E.
THOMAS, G.J.
TWANEC, M.
VAN HERWAARDEN, J.P.
WATKINS, L.C.
WATT, D.H.
YIANNAKOPOULOS, C.

General Assistant

BARNARD, L.L.
BARRETT, R.L.
BUNTON, H.A.
CHIODO, C.
COLLINS, H.T.
DONIS, G.
DOSTAT, J.
DYKE, K.C.
FITZGERALD, W.
GALLAGHER, S.J.
GALLOWAY, R.J.
HAYES, S.W.
HERBERT, C.E.
IREDALE, J.A.
JONES, K.D.
KERRY, A.C.
LAWRENCE, R.J.
MUIR, G.J.
O'BRIEN, J.W.
PEARCE, N.W.
PIVEDORI, P.

General Assistant

PREM, A.
ROBINSON, E.G.
SIMS, E.H.
TAYLOR, L.G.
WHYTE, L.C.
WILLIAMS, G.L.
WILSON, R.G.
WRIGHT, M.G.

Hairdresser

HETMAN, Roma (Mrs.)
PENNY, Vlamí J.
WILKINSON, Dorothy J.

Hostel Supervisor

BALDOCK, Una M. (Mrs.)
QUILTY, Bridelia M. (Mrs.)

Hostel Supervisor, Assistant

BERG, Alice E.
ORR, Annie M. (Mrs.)
PARKER, Athenia V.
PEACH, Elizabeth

Housekeeper, Marlborough House

BROWN, Gladys V. (Mrs.)

Inquiry Officer

JEFFREY, W.F.
NEWMAN, W.J.
TOBIN, J.B.

Kitchenman

ADORNO, S.
ALLENDER, K.L.
ANDREEVSKI, L.
BAJER, H.
BEDFORD, D.R.
BOND, K.I.
BOND, R.W.
BUTLER, R.H.A.
CAMBRUZZI, G.
CARUSO, P.
CASKIN, L.
CHWIALKOWSKI, A.
CURTIS, F.J.
DAVIDSON, G.H.
DELANG, K.
DIPALMA, U.
DONOVAL, J.
ENGLISH, K.A.
EVANS, B.J.
EVANS, D.
EVANS, V.
GIAKOUMAKIS, A.
GIANKOULAS, C.
GIANNOPOULOS, V.
GORNIK, A.
HALLIDAY, D.
HARBOUR, H.J.
HAM, M.I.
HUSTON, D.S.J.
ILLJEUSKI, S.
JACOBSON, J.W.
KENALLOS, J.
KELEHER, E.J.
KINNERSLY, J.W.
KOTSIAS, P.
KULCZYNSKI, P.
LANTERI, P.
LIEBERSBACH, Z.
LORING, J.K.
LOUGHTON, B.
MACKAY, J.A.
MARTELLLO, S.
MASTERS, M.H.
MEDIC, M.

Kitchenman

MILOVANOVIC, S.
MIZKY, P.
MORAN, D.F.
McDONALD, R.C.
McGUINNESS, I.H.
McKINNIS, K.D.
NAKIS-ALFIREVIC, M.
NESKOUSKI, D.
NEVEIN, J.D.
NIFADOPOULOS, K.
O'LOUGHLIN, L.G.
PANDELAKIS, P.
PAPAMARKOU, E.
PAPANGIOYOY, E.
PATERAKIS, J.
PATERKIS, E.
PEARCE, A.E.
PETRUCCELLI, M.
POLTORASKY, G.
POLYGENIS, G.
PULEO, M.
RAD, J.
ROSSI, S.
SCHEPIS, T.
SELMANS, C.F.
SLOTA, A.
SMATANA, K.
STANOGLIAS, A.
STEVENS, L.J.
STEVENS, N.J.
TAKAKIS, S.
TANESKI, M.
TANIC, T.
TAVESKI, B.
THEISSLING, T.L.
THIEKE, K.H.
THOMAS, F.J.
TOMIC, M.
TURNER, S.B.
VASILESKI, I.
VETTON, G.
WEST, K.C.
WILLIAMS, B.A.
WILLIS, G.

Kitchen and Wardsmaid

BELLAGAMBA, Vinicia
BOS, Elisabeth H.E. (Mrs.)
BROCK, Nancy C.
BROOKS, Kathleen (Mrs.)
BRYANT, Kathleen E.A. (Mrs.)
CHASEY, Jessie (Mrs.)
CLAYTON, Frances J. (Mrs.)
COCKRAM, Linda M.
CONDLIFFE, Jean K.
COOPER, Joanne C.
DEVOS, Catharina C.
DORI, Brigita
DRAFFIN, Edna (Mrs.)
DRAPER, Mavis (Mrs.)
FITZPATRICK, Veronica
FRECKER, Margaret V. (Mrs.)
FROST, Julia A. (Mrs.)
FUERTES, Maria
FUGIEL, Josefa (Mrs.)
GLOVER, Janet
COONAN, Frances E.
GRAINGER, Janice M.
GRANT, Dorothy A.
GULLOCH, Margaret (Mrs.)
HILL, Betty J. (Mrs.)
HOOLEY, Dulcie M.
INCE, Jane N. (Mrs.)
JENKINS, Florence M.
JOHNSON, Hazel (Mrs.)
JONES, Irma A.
JONES, Mary A.
KAMBER, Fatima
KAMYNO, Josefa (Mrs.)
KILPATRICK, Patricia (Mrs.)
KING, Theodora

PERSONS TEMPORARILY EMPLOYED - Continued

DEPARTMENT OF HEALTH - Continued

Mental Hygiene Branch - continued

Kitchen and Wardsmaid

KINNERSLY, Lilian I.
 KRUTINO, Rose (Mrs.)
 LAVRYSSSEN, Martina (Mrs.)
 LEIGHTON-DAVIES, Marjory
 LOCONZOLO, Vittoria
 LUDLOW, Christine (Mrs.)
 LUTHER, Irena (Mrs.)
 LUZZA, Moira (Mrs.)
 MADDOCK, Hazel E. (Mrs.)
 MAHONEY, Elizabeth C.
 MARSHALL, Kathleen E.
 MILDREN, Frances M. (Mrs.)
 MIM, Rosalia (Mrs.)
 MORCOS, Magda K. (Mrs.)
 MURPHY, Doris M.
 McCARTEN, Sharyn C.
 McCARTHY, Deborah M.
 McCARTHY, Mavis J.
 McEWAN, Joan M.
 McMAHON, Mary K. (Mrs.)
 OBIC, Magdalena
 O'FLAHERTY, Eva M.
 OLSEN, Kathleen M.
 PATERSON, Joyce
 PETERS, Lyn J.
 PRAED, Jean E. (Mrs.)
 PULEO, Clementine (Mrs.)
 RANDLE, Elsie M. (Mrs.)
 RANERI, Gianna (Mrs.)
 RICHARDSON, Myrtle (Mrs.)
 ROBINSON, Margaret M. (Mrs.)
 RONDEL, Joan (Mrs.)
 RONZANI, Maria (Mrs.)
 SHABIK, Gallippy E.
 SINADINOVA, Anka
 SMITH, Emilia
 SULLIVAN, Shiela
 TINKER, Dorothy F.
 TIRONE, Maria (Mrs.)
 TRENKER, Velma E. (Mrs.)
 TUGNETT, Dulcie M. (Mrs.)
 VAN der PLOEG, Joanne H.
 WHEELER, Nancy M. (Mrs.)
 WHITFIELD, Anne E. (Mrs.)
 WILLIAMS, Alice M. (Mrs.)
 WILLIAMS, Rosiene M.

Labourer

BETTS, J.R.A.
 BOYD, G.W.
 DUNSTAN, G.K.
 DYSON, F.
 FRANKLAND, R.
 JOHNSTONE, G.A.
 LEED, R.C.
 MUIR, J.H.
 NOTIS, D.
 PATTLE, K.A.
 RIDDOCH, L.R.
 RIDSDALE, B.G.
 STONE, R.H.

Laboratory Assistant (Male)

WONG, H.N.

Laboratory Assistant, Grade I

DENNIS, Georgina L.
 MCGREGOR, Hula J.
 PENNY, Elleke M.
 PRABUCKA, Halina J.
 TERHAAR, Christine G.

Laundress, Grade II

PRIOR, Millee M. (Mrs.)

Laundress, Grade I

ALI, Boja
 ANDERSON, Bonnie M.
 BARTOSIK, Maria

Laundress, Grade I

BASSO, Zaria
 BAUKIEWICZ, Olga
 BAULCH, Lillian F.
 BISETTO, Rosana
 BOLTON, Theresa M. (Mrs.)
 BRAMWELL, Amy (Mrs.)
 BROWN, Marion R.
 CANGIA, Maria
 CARROLL, Elva R. (Mrs.)
 CARTA, Giovanna
 CECCHINI, Angelo
 CLAYTON, Olive D. (Mrs.)
 CROCE, Anna (Mrs.)
 CUNNINGHAM, Maureen F.
 DAMALAS, Kalliopi
 DAVIS, Shirley V. (Mrs.)
 DENHARTOG, Nella (Mrs.)
 DONOHUE, Hazel M. (Mrs.)
 DUGGAN, Valerie L.
 DUNSTAN, Ethel G.
 EMERSON, Zenobia G.
 FIORENZA, Elsa
 GARNER, Ethel (Mrs.)
 GASKELL, Mary (Mrs.)
 GASPARIS, Marina
 GIAKOUDIS, Giannoula (Mrs.)
 GOULD, Reiko (Mrs.)
 HARRIS, Sylvia B.
 HILLEBRAND, Lena (Mrs.)
 HODSON, Frances
 HOGARTH, Rachael E. (Mrs.)
 HUTCHISON, Edna M. (Mrs.)
 KAMOLINS, Velta
 KATSIGIANNI, Chrisoula (Mrs.)
 KAVANAGH, Lorna H.
 KENNEDY, Eileen M. (Mrs.)
 KIREMITCI, Suzan (Mrs.)
 KLARENBEER, Dinic
 LAPPIN, Marcia
 MARTIN, Laura (Mrs.)
 MARTIN, Mary (Mrs.)
 MATANAS, Crannoula
 MILLS, Helen M. (Mrs.)
 McDONALD, Gwendoline N.
 MCGINNES, Dorothy M.
 MCGRATH, Evelyn M. (Mrs.)
 OGNENOVSKA, Kalina
 PAVLIDOU, Effy (Mrs.)
 FAWSEY, Betty J. (Mrs.)
 PIERMARINI, Guiseppina (Mrs.)
 PREM, Magdalena (Mrs.)
 PRETTY, Elizabeth J. (Mrs.)
 QUARTE, Mary F. (Mrs.)
 RAPPOS, Agnes (Mrs.)
 RAPPOS, Argiro (Mrs.)
 RAZOU, Ageliki (Mrs.)
 REPPA, Anastasia (Mrs.)
 RISKO, Katerina (Mrs.)
 ROBINS, Betty
 ROGERS, Mildred E. (Mrs.)
 SAFLEKOU, Ageliki
 SAVAGE, Glenda M.
 STAPLETON, Hazel M. (Mrs.)
 STEFANOVIC, Meta
 STEVE, Edith L. (Mrs.)
 STRACHAN, May
 STRLE, Krista (Mrs.)
 TATSIOKA, Katina (Mrs.)
 TAYLOR, Evelyn M.
 TESTRO, Jean (Mrs.)
 THOMOPOULOS, Maria
 TRIANTAFILLOU, Panagloca (Mrs.)
 TURNER, Ellen
 TWOMEY, Evelyn M.
 TZIALAS, Angelo
 VAN BOMMEL, Jennifer D.
 WALKER, Norma R. (Mrs.)
 WALTON, Annie (Mrs.)
 WELLS, Wilhelmena M.
 WEST, Margaret A. (Mrs.)
 WILSON, Frances X.
 WOOLLARD, Edith B. (Mrs.)
 WRIGHT, Mavis M.
 ZAFIRATOU, Maria

Laundryman

BASILE, A.
 CHEW, M.A.
 CISEK, J.B.
 COGO, R.
 DIMITRIOU, J.
 EYERS, R.E.
 GEYER, C.H.
 GIACHOUNTIS, A.
 GULBEN, B.
 HARRISON, J.
 HOGARTH, C.J.
 JOHNSON, T.J.
 JONES, R.E.
 KIRBY, L.W.
 KIREMITCI, N.
 KOZMEVSKI, D.
 LEHMANN, R.J.
 LITCHFIELD, W.C.
 MENZILCI, K.
 MICALLEF, V.
 MICEVSKI, T.
 MICHALTSIS, L.
 MOSHIS, D.
 NIKOLOVSKI, N.
 PERSICO, F.
 POULIMENAKOS, H.
 REPAS, D.
 SERIKOGLU, K.
 SPENCER, A.H.
 SULLIVAN, D.
 TAZIDIS, V.
 THEODOROPOULOS, T.

Machinist, Grade III

ZSEMBERRY, Maria (Mrs.)

Machinist, Grade II

BYRNS, Helen (Mrs.)
 DUSKOVA, Maria (Mrs.)
 TRAMM, Edith K. (Mrs.)

Messenger

BEAUMONT, R.J.
 COX, G.J.
 COX, R.J.
 DECLIVA, R.P.
 DUFFY, C.J.
 FLEMING, K.J.
 HOPE, V.J.
 MARLBOROUGH, T.W.
 O'LOUGHIN, J.F.

Messroom Attendant

ANDRUSEWYCZ, Irene (Mrs.)
 ARMSTRONG, Elsie M.
 BARRY, Mary I. (Mrs.)
 BELAK, Gertrude (Mrs.)
 BOBENKO, Antonija (Mrs.)
 BURLAK, Helen
 CANNATA, Angelina M.
 CAREY, Mary C. (Mrs.)
 CURREN, Kathleen
 DEWIATKA, Olga (Mrs.)
 EGAN, Norma A. (Mrs.)
 FARNHAM, Jillian M.
 FITZELL, Viola M.
 GIAKOUMAKIS, Kalliopi
 GORDON, Agnes M. (Mrs.)
 GRACZYK, Avis (Mrs.)
 GRBA, Sophia
 HARBOUR, Betty
 HODSON, Ruth M.
 HRISTO, Ana
 JOHNSTONE, Noreen J.
 KALNENAS, Emile G. (Mrs.)
 KAMBIE, Sonie
 KEBER, Marcia (Mrs.)
 KORMANIC, Vjekoslav (Mrs.)
 LALIC, Zorica
 LAMB, Nora E. (Mrs.)

PERSONS TEMPORARILY EMPLOYED - Continued

DEPARTMENT OF HEALTH - Continued

Mental Hygiene Branch - continued

Nurse, Deputy Charge

MacLEOD, Norma J.
MAMIC, Stano
MILIC, Maria (Mrs.)
NINKOVIC, Lusi (Mrs.)
NOVICKI, Katerina
O'NEILL, Betty J.
PANOZZO, Norma (Mrs.)
PARAGYS, Jadvyga
PAVLOVIC, Anna
PEARCE, Angela
PYKE, Gloria E. (Mrs.)
RAITT, Shirley A.
RAPAJIC, Ljubica (Mrs.)
ROUTH, Maria (Mrs.)
SELEMA, Antonija
SEMCESEN, Maria (Mrs.)
STANFORD, Joan M. (Mrs.)
SZEMCZENKO, Toni (Mrs.)
TOODO, Sylvia (Mrs.)
VEIN, Halina (Mrs.)
VODDEN, Jean M.
WEBB, Pamela D.
WELLARD, Clarice J. (Mrs.)
WELLS, Grace C. (Mrs.)
WETROW, Katenyna (Mrs.)

Mortuary Attendant

BROWN, C.A.

Motor Driver, Grade III

BOWNESS, A.
HARRIS, F.J.
JOHNSTON, M.J.
KING, A.
SHIELDS, I.M.
SPARKS, J.W.
TALBOT, D.E.
THORNBURGH, R.J.
THORP, G.K.
WADDLE, H.A.
WITHINGTON, W.A.

Nurse, Head

KEARNEY, Rose E. (Mrs.)

Nurse, Head Assistant

KOHOUT, Kathleen (Mrs.)
ZARINS, Veginia (Mrs.)

Nurse, Charge

BLINMAN, Melrose J. (Mrs.)
CAR, Ingeborg (Mrs.)
COLLIER, Kathleen (Mrs.)
CRANE, Marion E. (Mrs.)
DUNN, Marjorie S. (Mrs.)
DUNN, Teresa M. (Mrs.)
FORD, Jessie (Mrs.)
GRIFFITHS, Constance M. (Mrs.)
HEWITT, Doris L. (Mrs.)
HUMPHREY, Kathleen
KERENYI, Mary A. (Mrs.)
KRAUJA, Alma (Mrs.)
LEINER, Helene (Mrs.)
LUPSON, Kathleen M. (Mrs.)
MacPHERSON, Sarah A. (Mrs.)
MATTHEW, Nancy B. (Mrs.)
McDOUGALL, Sheilla E. (Mrs.)
NORMAN-HICKS, Marueen (Mrs.)
PARKER, Gloria G. (Mrs.)
ROBINSON, Mary M. (Mrs.)
RONIS, Judite (Mrs.)
SAUNDERS, Ida F. (Mrs.)
SCHNUR, Yolanda C.
SMITH, Phyllis D. (Mrs.)
TISCHLER, Zenta (Mrs.)
VAITKEVICIUS, Constance J. (Mrs.)
WHITE, Marie G. (Mrs.)

Nurse, Deputy Charge

ADCOCK, Constance M.
CALLOT, Irma J. (Mrs.)
HOSKING, W.H.
JAVIER, Nenitor (Mrs.)
KELLY, C.
SZABO, Irene (Mrs.)
TOMAZEVIC, Helen C. (Mrs.)
WILSON, Margaret (Mrs.)

Nurse, Ward

ALBERT, Lysele
BRAUMAN, Elaine W. (Mrs.)
CRUTCHLEY, Patricia A.
DAWSON, Maria (Mrs.)
DEVRIES, J.
FLUCKIGER, Greti
GERGOVICH, W.A.
HODGSON, Glenice M.
KIERCE, F.T.
KUIPER, J.
LEYDEN, Lillian H. (Mrs.)
MARDON, F.
McINTOSH, R.J.
ROBERTS, Sonia
SANKOVIC, Thomasina J.
SHEPHERD, I.A.
TEICHMANN, Olive
VAMOS, Lorraine D.
VAN der LINDEN, Jacqueline
WHILEY, Barbara
YOUNG, Pamela S. (Mrs.)

Nurse, Staff

ALBERT, Jennifer I.
ASFAR, Francoise E. (Mrs.)
BALL, Jane E.
BATCHELOR, J.S.
BUNTING, Therese
CARROLL, Gail J.
CEREZO, Fe Sudara
CHUAH, Lillian
CLARK, J.E.
COSTELLO, Mary (Mrs.)
CROSBIE, Dorothy E.
CUTTS, R.J.
DE BREE, Dingena C.
FRY, Ellynor (Mrs.)
GIBSON, M.A.
GLOUCHOWERA, Halyna (Mrs.)
GRANT, Jennifer A.
HAMBURY, Susan E.
HICKMAN, Veronica T. (Mrs.)
HIDDLE, Christine A.
JAMES, Deborah J.
KEMP, N.T.
KINIMONT, T.
MASTERS, Jennifer J.
MELGALUIS, Selita
MILLINGTON, Dianne
McFARLANE, Edith M.
NELSON, Helen M.
PALOMAR, Lilia
PARKER, June
PAYNE, Olive P.
PEARCE, C.R.
POTTS, R.H.
QUAYLE, Robyn M. (Mrs.)
REDDINGTON, Andrea M. (Mrs.)
REYNDERS, Wilhelmina M.
RICHARDS, P.J.
RILEY, Ruby M. (Mrs.)
ROBINSON, Frances M.
SIMMONS, Dorothy
SINCLAIR, Colleen A. (Mrs.)
SMITH, Thomas W.
SPIEKER, Carolina F.
TAYLOR, Judith A.
TEJIKEN, Nicole M.J.
THORLEY, J.A.
TURNER, F.I. (Mrs.)

Nurse, Staff

WALLIS, J.J.
WATSON, Gabriel M.
WILLIAMS, Wendy E.
WINZAR, Anne A.
WULF, Guentrer F.
ZYGAS, Elke A.K. (Mrs.)

Nurse, Student

ACHILLINGHAM, Namasivayam
AHEARN, B.J.
ALGER, Norah
ALLAN, Carmen (Mrs.)
ANDERSON, Diana G.
ANDERSON, Lorraine J. (Mrs.)
ANDREWS, Marilyn
ANDRIGHETTI, Linda M.
APPLEBY, Norma J.
ARKENBOUT, B.C.
ARNOL, G.L.
ARNTS, J.A.
ARTHURSON, B.J.
ATHURORALE, Susantha L.
BAITIE, C.B.
BALCOMBE, Norma M. (Mrs.)
BAMBERG, J.
BARKER, H.
BARNETT, B.R.
BARNETT, R.
BARRETT, Wendy J.
BARSON, R.A.
BARWICK, V.L.
BEATTIE, J.
BENNETT, M.J.
BERBLING, R.B.
BERTRAM, Lynne J.
BIGTAS, O.
BLACK Margaret A.
BOADO, L.
BREEN, Karen R.
BREENE, E.M.
BRENNAN, C.O.
BRIDSON, Janette E.
BRIEN, Alison L.
BRIGGS, D.R.
BROWN, A.C.
BROWN, P.J.
BROWN, Stephanie D.
BRUGGEMANN, P.A.
BRUMBY, T.W.
BUCKLEY, E.M.
BULENS, Helga
BUNTINE, Carmel
BURNS, A.J.
BURTT, A.F.
BYE, N.C.
BYRNES, D.T.
CAIRD, P.G.
CALDOW, Cheryl J.
CARLTON, Josephine M.
CARNATZ, Marina
CARNEGIE, I.D.
CARTER, Kay (Mrs.)
CASPAR, Margaret H.
CASTER, Elizabeth L.
CATIONS, Jennifer A.
CAVANAGH, Lynette L. (Mrs.)
CECIL, Lynette J.
CHAMPMAN, A.J.
CLARK, J.L.
CLARKE, J.D.
CLEAVE, N.S.
CLOSE, D.J.
COAD, E.R.
COGGER, Ann Maree
COLLIER, Melva D. (Mrs.)
CONSTABLE, M.D.
COOK, Wilma J.
COOKE, G.W.
COTTER, D.B.
COXHILL, Denise A.
CRANE, W.

PERSONS TEMPORARILY EMPLOYED - Continued

DEPARTMENT OF HEALTH - Continued

Mental Hygiene Branch - continued

Nurse, Student

CRAZE, F.M.
 CULPH, Mary
 CURRY, Rachael
 DABROWSKI, B.B.
 DAINTON, B.D.
 DANIEL, Karen M.
 DANN, P.S.
 DARVENIZA, Kaye M.
 DAVIES, D.J.
 DAVIS, Sharon P.
 DEAN, R.S.
 DEGRAFF, J.P.
 DE LEEUW, Tryntje
 DESAILLY, Annette
 DESILVA, Ahyaveera M.
 DEUIS, Joan E. (Mrs.)
 DEWAR, Ellen M.
 DILLON, C.F.
 DRILLING, Elvina E.
 DRUMMOND, A.W.
 DUFF, D.J.
 DULLOO, M.A.
 DUNKLING, G.W.
 EAVIS, Cheryl P.
 EDWARDS, Lynne
 EDWARDS, W.M.
 ELLIOT, D.J.
 ENDREI, L.G.
 ENGLAND, Anita S. (Mrs.)
 ETHERIDGE, D.E.
 EVANS, Virginia M.
 FAHY, P.J.
 FERGUSON, Brenda J. (Mrs.)
 FERNANDO, J.R.
 FERRARI, W.J.
 FIRMAN, R.S.
 FITROLAKIS, J.
 FITZPATRICK, Loretta A.
 FODEN, Jillian E.
 FOLTYN, M.
 FOWLER, P.S.
 FOYSTER, P.D.
 FREESE, P.W.
 FROST, Julie A.
 GALBRAITH, T.C.
 GASKETT, Karrie D.
 GERRARD, Yvonne A.
 GEYER, Margaret L. (Mrs.)
 GEYER, R.G.
 GIAMPIETRO, D.
 GIBBINS, Heather J.
 GILCHRIST, L.W.
 GILCHRIST, R.A.
 GILES, Barbara L.
 GILLIES, Gisella V. (Mrs.)
 GLADSTONE, Geraldine E.
 GLASSON, Robyn A.
 GOODE, T.D.M.
 GOODIER, R.A.
 GOONAN, P.A.
 GORDON, H.A.
 GORMAN, D.W.
 GRADKOWSKI, W.J.
 GREEN, Helen E.
 CURRY, Helen E.
 HAGGIS, B.S.
 HAM, Dorothy H. (Mrs.)
 HAMPSON, T.M.
 HAMPTON, Kay
 HARPER, Deborah R.
 HARRIS, Audrey J.
 HARRIS, Lesley A.
 HART, Christine (Mrs.)
 HASKINGS, J.
 HAYES, K.J.
 HEADON, Wendy P.
 HELLIER, R.K.
 HEMMERLING, J.
 HENDERSON, R.T.
 HINTERDING, Maria (Mrs.)
 HINOMAN, M.
 HIRNIAK, M.J.
 HOFFMAN, D.J.R.
 HOLT, R.J.

Nurse, Student

HOOGENBOOM, G.
 HORNER, Jennifer A.
 HOSTNICK, Peta
 HYLAND, Mary C.
 HYMERS, Elizabeth A.
 IRVING, Wilma J. (Mrs.)
 IVES, S.W.
 JACK, C.R.
 JACKSON, Sandra J.
 JEFFEREY, J.N.
 JENKIN, L.W.
 JENKINS, R.J.
 JOHNSTONE, Patricia J. (Mrs.)
 JOKSIMOVIC, Cornelia
 JOLLY, Sandra J.
 JONES, I.A.
 JOVANOVIC, Dragischa G.
 JUDE, J.T.
 JURKIEWICZ, Elizabeth (Mrs.)
 KELLY, Anne
 KELLY, P.J.
 KELLY, Margaret (Mrs.)
 KELLY, Michele I.
 KIESELBACH, Benate
 KILNER, Mayo F.
 KILPATRICK, T.W.
 KING, Elizabeth A.
 KING, G.J.
 KOENEN, A.C.
 KREUNEN, Christine C. (Mrs.)
 KROMMENHOEK, Adriana T.
 KRZEMPEK, F.A.D.
 KUYLARS, Evelyn A.M.
 LACROIX, Antoinette P.
 LANCASTER, T.H.
 LARGE, Pamela M.
 LAURSEN, Anna L.
 LAWRENCE, Jean K.
 LE COUTER, J.F.
 LE ROY, Wendy K.
 LEWIN, K.
 LILLIS, G.W.
 LONG, Pamela W.
 LONT, G.
 LONT, Nita
 LOWSON, J.J.
 LUCAS, Lorraine M. (Mrs.)
 LYNCH, K.J.
 LYTEN, Carol E.
 MacLEOD, Thelma J.
 MAHADY, J.F.
 MALCOLM, K.G.
 MALES, Christine J.
 MALSEM, H.A.
 MARKOVIC, Boeshjka
 MARSHALL, Helen A.
 MARTIN, D.A.
 MARTIN, D.McL.
 MATEK, Margaret J.
 MATHESON, Margaret C.
 MAYER, J.L.
 MENZE, Gabriele B.
 MERRIFIELD, Pauline (Mrs.)
 MICHELL, Rosemary J.
 MILLER, J.C.
 MILSON, P.A.
 MISKIN, K.M.
 MITCHELL, Suzanne M.
 MOORE, Isobel C.
 MORGAN, T.G.
 MORLEY, D.P.
 MORRISON, J.A.
 MUNDREA, Ilija
 MUNRO, Millie A. (Mrs.)
 MUNRO, R.G.
 MURDOCH, C.T.
 MURRAY, Kaye C. (Mrs.)
 McCARTHY, N.
 McCOSH, K.R.
 McEWAN, Glynis A.
 McGrath, Rita E. (Mrs.)
 McGrath, R.T.
 McGREGOR, G.C.
 McGUIRE, Anne T.

Nurse, Student

McINERNEY, Sandra M.
 McINTOSH, Dorothy A. (Mrs.)
 McMURRAY, Anne J.
 McMURRICK, R.T.
 NEAL, Judith A.
 NEIL, Denise C.
 NETHERWAY, T.J.
 NICOLL, J.D.
 NICHOLL, Susan M. (Mrs.)
 O'CALLAGHAN, G.J.
 O'CONNEL, T.H.
 OEHM, D.W.
 O'FLYNN, G.H.
 OLCZAK, K.
 OLLIER, G.D.
 O'REGAN, Mary J.
 ORSILLO, Mary G.
 OSMOND, P.C.
 OWEN-COOPER, R.
 PALAVIKAS, A.B.
 PARKER, C.L.
 PARR, P.J.
 PASHULA, Klara (Mrs.)
 PEPLINKHOUSE, W.C.
 PERKINS, Cheryl E.
 PERT, Ann McC. (Mrs.)
 PERT, G.
 PETERS, Anne I. (Mrs.)
 PIKE, Phillipa
 FINNIGER, G.D.
 PINTAU, M.M.
 FITZNER, Marianne A.
 POTTER, R.L.
 POWELL, Roslyn M.
 FRAAG, P.A.
 PULFER, Beverley H.
 QUAYLE, A.D.
 QUALTY, Carmel F.
 QUINNEY, D.J.
 RADFORD, Joy E.
 RADLEY, Jane E.
 RALPH, Catherine M.
 READ, Sally A.S.
 RE, Anne F.
 REED, G.J.
 REID, A.J.
 REID, Margaret (Mrs.)
 REPTIS, D.
 RESUGGAN, R.F.
 RIBTON-TURNER, P.C.
 RIBTON-TURNER, P.A.
 RICHARDSON, I.F.
 ROBERTSON, Christine H.
 ROBINS, A.N.
 ROBINSON, Elizabeth A.
 ROBINSON, Marilyn D. (Mrs.)
 RODDA, Anne L.
 ROGERSON, Wendy C.
 ROSSIMEL, Maureen A.
 ROWE, P.
 RUMBLE, Barbara B. (Mrs.)
 RUTHERFORD, Marlene J.
 RYKERS, Helen M. (Mrs.)
 RYNKIEWICZ, P.
 SALTER, J.A.
 SANDY, Julie
 SCAMMELL, Annaliese E. (Mrs.)
 SCHIMMEL, Erika A. (Mrs.)
 SCHOLTENS, Margaret T.
 SCHUMANN, Naida L. (Mrs.)
 SEMPLE, W.A.
 SMEATON, P.J.
 SMITH, Doreen M.
 SMITH, E.L.
 SMITH, K.F.
 SMITH, M.J.
 SNELL, D.G.
 SOKOLOWSKYJ, Snizana A.
 SPENCER, T.
 STEER, D.
 STEVENS, Betty M.
 STREET, Ivy J.
 STRINGER, L.W.
 SULLIVAN, Janice A.

PERSONS TEMPORARILY EMPLOYED - Continued

DEPARTMENT OF HEALTH - Continued

Mental Hygiene Branch - continued

Nurse, Student

SULLIVAN, W.A.
 SWIRSKI, Pamela M.
 TAIT, Linda M.
 TANGEY, Thelma J. (Mrs.)
 TATE, Ailsa D.
 TAYLOR, A.
 TAYLOR, Brenda M.
 TELEKO, Alexandra I.
 TERLINGEN, B.H.
 THAMPOO, Arulnayaki
 THIRARD, P.G.
 THORP, Kathleen J.
 THURGOOD, D.A.
 TIDBALL, W.R.
 TOMLINSON, Jessie (Mrs.)
 TOROCSIK, G.A.
 TOULET, Marie A.
 TUCK, Vicki E.
 TUOHY, M.A.
 TURNER, J.W.
 VALENTE, O.F.
 VALLILY, M.
 VINCENT, M.G.
 WALL, G.R.
 WALSH, L.W.
 WATSON, B.J.
 WATSON, Glenys F.
 WATTS, Rhonda A.
 WELSH, N.L.
 WESTON, G.K.
 WHEELER, D.R.
 WHELAN, Margaret
 WHITE, P.J.
 WHITMORE, M.W.
 WILBY, P.S.
 WILLET, M.J.
 WILLIAMSON, A.R.
 WILLIAMS, D.P.
 WILLIAMS, G.B.
 WILLIS, Kristine
 WILSON, P.L.
 WONISCH, Karen A.
 WOODS, Barbara M.A.
 WRIGHT, Ann J.
 WRIGHT, A.M.
 WRIGHT, R.D.
 YEO, Katharine A.
 YOGASUMDARAM, N.T.

Nurse, Surgical Unit

CAIRNS, Lorna L. (Mrs.)
 COE, D.S.
 CRIDLAND, Marie L.
 ELLIOT, Constance R. (Mrs.)
 HAJIAN, Gwendolyn G. (Mrs.)
 HARRIS, Enid L.
 LAMBERT, D.M.
 OCKENDEN, Owenyth C.
 PHILLIPS, May E. (Mrs.)

Nurse

BODIAM, Jennifer H.
 CHANDLER, Valerie A. (Mrs.)
 CROZIER, Kathleen
 DOUCHERTY, Jean P.
 HUNTER, Carole R. (Mrs.)
 McARTHUR, Valma J. (Mrs.)
 McKENZIE, Robyn J.
 NUGARA, Inez E.
 RANDALL, Judith
 ROGERS, Pamela J.
 WARD, Elaine M.

Painter

GERRARD, V.T.
 HUINCK, L.
 KARRO, A.E.
 SYMES, G.A.

Plasterer

NORBRUN, B.S.
 SKOUNTZIS, P.

Plumber

BURROWS, M.E.
 MAY, H.E.

Radiographer, Grade II

HANNAH, Norma M. (Mrs.)

Seamstress, Grade II

PEARCE, Lorna M. (Mrs.)
 PICKERING, Eileen (Mrs.)
 REED, Norma M.

Seamstress, Grade I

BANJEGLAV, Stanka
 BELTRAME, Licia (Mrs.)
 BRIGHT, Lorna M.
 CHARALAMPOUS, Konstandia (Mrs.)
 DEANICIS, Ciocifissa (Mrs.)
 DE BORTOLI, Ada (Mrs.)
 DUNN, Kathleen M. (Mrs.)
 GIOULLI, Arghro
 GROSZEWSKI, Hermina (Mrs.)
 HALL, Jean B.
 HIRSHFIELD, Violet M. (Mrs.)
 HOOD, Myra
 JOHNSON, Ivy I.
 NAKIC, Darinka A. (Mrs.)
 NORTH, Lorraine I.
 O'NEILL, Barbara (Mrs.)
 REEVE, Gwenyth M. (Mrs.)
 RITCHIE, Evelyn M. (Mrs.)
 SKALLS, Betty J.
 STREADER, Jean A.M. (Mrs.)
 TSCHUCK, Irena (Mrs.)
 VOTRUBA, Alena
 WILMOT, Judith R.

Stenographer, Grade III

BERGER, Marta (Mrs.)

Stenographer, Grade II

EISEN, Pearl (Mrs.)
 HARRIS, Margaret
 HARRIS, Ruth A. (Mrs.)
 HILL, Penelope J. (Mrs.)
 HOPKINS, Lesley A.
 JOY, Florence (Mrs.)
 LUDOWYKE, Gwendoline L.
 SHAW, Myra (Mrs.)

Stenographer, Grade I

BETHUNE, Roma F. (Mrs.)
 BLANKSBY, Dorothy E. (Mrs.)
 BRIGHT, Christine A.
 CONDIE, Marie T.
 CAMPBELL, Dorothy K.
 DIMITRIU, Margaret (Mrs.)
 FINLAYSON, Janet M. (Mrs.)
 GILLESPIE, Marilyn L.
 GOVIAS, Joan D. (Mrs.)
 GRIGGS, Ann M.
 HODGETTS, Winona R.
 HOGAN, Doris (Mrs.)
 MARTIN, Gwenda L.
 RICHARDSON, Nancy M. (Mrs.)
 SIDDLES, Christine A. (Mrs.)
 TURNBULL, Elizabeth A.
 WESLEY, Suzanne

Storeman, Grade II

OSINS, E.
 STOUT, K.D.
 STUDD, G.J.

Storeman, Grade I

BEST, W.H.

Supervisor Assistant, Moorakynne Hostel

NORTHAN, Alice L.

Supervisor and Caretaker (Male), Marlborough House

BROWN, S.V.

Tailoress, Grade II

POWELL, June (Mrs.)
 SKILLMAN, Mary C. (Mrs.)

Tailoress, Grade I

MURPHY, Heather J. (Mrs.)

Telephonist

ARCH, Margaret M.
 ASTARITA, Maria L.
 BILLOCK, Elizabeth M.
 DETHICK, Yvonne D. (Mrs.)
 DIXON, Sheila A. (Mrs.)
 DORE, Lorna (Mrs.)
 FISHER, Margaret
 FLOYD, Jennifer
 FRASER, Sylvia M.
 HUME, Edith (Mrs.)
 HYDE, Aileen T.
 KRAMPERA, Betty (Mrs.)
 LADGROVE, Lynette M. (Mrs.)
 LILBURNE, Betty M. (Mrs.)
 MUIR, Margaret
 PACEY, Sandra R.
 PHILPOTT, Doris G. (Mrs.)
 SALT-GREGSON, Penelope J.
 SHIELDS, Marie V. (Mrs.)
 STOK, Margaret McR. (Mrs.)

Training Assistant

PRAAT, M.C.
 SMITH, A.T.

Typist, Grade II

BADDELEY, Ann I.
 BASHFORD, Janice M. (Mrs.)
 BULL, Joan H. (Mrs.)
 CAINS, Phyllis M. (Mrs.)
 CAIRNS, Sheila R. (Mrs.)
 COOPER, Beryl
 CORTELLINO, Yvonne
 COX, Norma J. (Mrs.)
 DAVIES, Eleanore (Mrs.)
 HARDIMAN, Lorraine J.
 ITALIANO, Lina (Mrs.)
 PETERS, Margaret T. (Mrs.)
 RHOOK, Freda M.
 TALLO, Mary (Mrs.)
 TILLEY, Eve M.

Typist, Grade I

ALLEN, Betty Y.
 ALLEN, Dorothy M.
 ANNING, Margaret V.
 BRAGG, Rozlyn L.
 CONBOY, Roslyn L.
 CRESPI, Diane M.
 DALMAN, Brenda I.
 DIFIORE, Anna M.
 FOWLER, Ludmilla
 GERDTZ, Margaret A.
 LEACY, Gwenda O.
 MEADES, Lorraine M.
 McIVER, Colleen M.
 OGG, Catherine (Mrs.)
 PARSONS, Jilliam M.
 PERRY, Patricia D.

PERSONS TEMPORARILY EMPLOYED - Continued

DEPARTMENT OF HEALTH - Continued

Mental Hygiene Branch - continued

Typist, Grade I

RAPPANT, Marguerite M. (Mrs.)
 SCHWARZBAUER, Resi H.
 SCOTT, Barbara J.
 SMITH, Barbara (Mrs.)
 SMITH, Kathleen J. (Mrs.)
 TAURIAN, Mary G.
 TREEBY, Bernadette A.
 WHELAN, Margaret (Mrs.)

Ward Assistant

ABBATANGELO, U.
 ABBOTT, Audrey V. (Mrs.)
 ABRAMENKO, A.
 ACHAMMER, J.A.
 ACKLAND, D.J.
 ACKROYD, Kathleen M. (Mrs.)
 ACZEL, I.
 ADAM, J.
 ADAM, Phyllis N. (Mrs.)
 ADAMS, Joyce D. (Mrs.)
 ADAMSKI, Helena (Mrs.)
 AIRO-FARULLA, Liliana (Mrs.)
 AISBETT, D.R.
 ALLAN, A.J.
 ALLANDER, Janet (Mrs.)
 ALLEN, Olive M.
 ALLOWAY, June R.
 ALLWOOD, Joyce V. (Mrs.)
 ALLWOOD, Pauline A.
 ALYSANDRATOU, Torohea
 AMRICH, Marlene D. (Mrs.)
 ANAKLJEVA, Marija
 ANDERS, N.J.
 ANDERSON, Sarah W. (Mrs.)
 ANDREWS, Stephanie (Mrs.)
 ANDRZEWSKA, Parania (Mrs.)
 ANSORGE, W.
 ANTAL, Margita (Mrs.)
 ANTONIAMI, Maria (Mrs.)
 ARCHER, W.G.
 ARCHIBALD, Elizabeth (Mrs.)
 ARDENSHORT, Edna A. (Mrs.)
 ARGALL, F.J.
 ARKENBOUT, Johanna
 ASHCROFT, Amy I.
 ASHER, Kittie P. (Mrs.)
 ASHMAR, Audrey L. (Mrs.)
 ASHWORTH, Margaret E. (Mrs.)
 AUERCHENKO, Olga
 AVOTINS, Antonia (Mrs.)
 BACHELOR, Beverley D.
 BAGGOTT, J.D.
 BAILEY, Shirley J. (Mrs.)
 BAKER, Hazel C. (Mrs.)
 BAKER, Joyce V. (Mrs.)
 BALANA, Mary K.
 BALAZSI, Irene (Mrs.)
 BALL, Dorothy M. (Mrs.)
 BALL, Mavis (Mrs.)
 BALL, W.
 BALLIS, Andromahi, (Mrs.)
 BALOG, Ljubica
 BANEK, T.
 BANJEGLAV, M.
 BANKO, A.
 BARAT, Juliana (Mrs.)
 BARBARIC, Ljubica
 BARDEN, Audrey
 BARICS, Katalin (Mrs.)
 BARNES, R.R.
 BARRY, Lucy I.
 BARRY, Lynda M.
 BARSKI, V.
 BARTOLOVIC, Anica (Mrs.)
 BARWICK, V.L.
 BARWICK, W.R.
 BASILIOU, Johanna
 BATTEN, Lorna E. (Mrs.)
 BAUMAN, A.
 BAUMAN, Jozica (Mrs.)
 BAYOUD, Antoinette (Mrs.)
 BEACHAM, A.J.
 BEASLEY, Merle L. (Mrs.)

Ward Assistant

BEATTIE, R.
 BECAGOVIC, Radimila (Mrs.)
 BEDNAR, Anna (Mrs.)
 BELAK, J.
 BELL, Antonina
 BEN, Anna (Mrs.)
 BENHAM, B.A.
 BENNET, Joan P.
 BENNETT, M.J.
 BENNIE, Hazel A. (Mrs.)
 BENZONI, Giovanna C. (Mrs.)
 BEPLACE, Audrey E.
 BERGGREN, Ulla B. (Mrs.)
 BERGKINDS, Olga (Mrs.)
 BERGMEIER, Phyllis
 BERKA, Rose
 BERRY, C.R.
 BERTUZZI, E.
 BERZE, Maria (Mrs.)
 BERZINS, Mirdsa (Mrs.)
 BESIROGLU, Muriye (Mrs.)
 BIACI, Anna
 BIBER, Marija (Mrs.)
 BIDYCHAK, Rosa
 BIGGS, Joan C. (Mrs.)
 BIGMORE, J.H.
 BIJELIC, D.
 BILAYER, Marija (Mrs.)
 BILLINTON, F.
 BINION, Noel E.J. (Mrs.)
 BIONDI, O.
 BIRD, K.J.
 BIRD, Margaret
 BIRETA, Marija (Mrs.)
 BIRSA, Milena
 BISKUPSKI, M.
 BLACK, Judith L.
 BLACK, R.J.W.
 BLAHOUT, M.
 BLAMIERES, Louise F. (Mrs.)
 BLASIAK, Carmel C. (Mrs.)
 BLASIAK, J.J.
 BLOOD, Judy E.
 BOERSMA, Johanna P. (Mrs.)
 BOGANOV, Strahinja
 BOKORI, J.
 BOLITHO, J.K.
 BOLTUC, Margot
 BOND, Edna M. (Mrs.)
 BOND, H.J.
 BONNICI, Carmel
 BONNICI, Carmen (Mrs.)
 BONNICI, Concetta (Mrs.)
 BORG, E.
 BORG, S.
 BORTHWICK, P.W.
 BOSNJAK, Paula (Mrs.)
 ROSNJAK, V.
 BOTA, Heleni (Mrs.)
 BOTTOMLEY, A.V.
 BOUONY, J.
 BOUT, A.
 BOWCHER, E.A.
 BOWDEN, Sofija (Mrs.)
 BOYLE, R.J.
 BRACH, Milenka (Mrs.)
 BRADLEY, Lesley B.
 BRADLY, M.J.
 BRANS, Olive J. (Mrs.)
 BREHAUT, Jean (Mrs.)
 BRINCAT, Maria (Mrs.)
 BRITT, Lesley D.
 BRNABIC, I.
 BROCH, Alice I. (Mrs.)
 BROOKS, Patricia M.
 BROUGHTON, Catriona
 BROWN, Carmen I.
 BROWN, Mary W. (Mrs.)
 BROWN, Maureen
 BROWN, Olive M. (Mrs.)
 BROWNING, Muriel A. (Mrs.)
 BROWNLIE, G.E.
 BROWNNUTT, W.H.
 BRUGGEMANN, Beatrice T. (Mrs.)

Ward Assistant

BRYAR, Peggy D.
 BULATOVIC, M.
 BUS, Paula E. (Mrs.)
 BUTLING, Jeanette B. (Mrs.)
 BUTORAC, Ljubica (Mrs.)
 BUTTIGIEG, J.
 BUTTLEN, Bronwyn A.
 BYBERICH, Draga
 CABBOLD, Thelma R. (Mrs.)
 CADEE, Sylvia M.
 CALLAGHAN, Janet A.
 CALZADA, Laura
 CAMPBELL, Christina
 CAMPBELL, Janet
 CAMPBELL, L.D.
 CANE, R.J.
 CANNATA, Lillian E.
 CANTY, Catherine M. (Mrs.)
 CANTY, J.W.
 CARACELLA, Joyce E. (Mrs.)
 CARAKITSOS, Cinomalia (Mrs.)
 CAREW, Petronella (Mrs.)
 CAREY, P.A.
 CAREY, P.
 CARIDAKIS, P.
 CARLEY, Elizabeth A.
 CARRIERA, Michele
 CARTLEDGE, Estelle
 CARUANA, Josephine
 CASEY, Maureen (Mrs.)
 CASSIDY, Jeanette C.
 CATTERALL, Glenis N.
 CAUCE, Valda (Mrs.)
 CAVANAGH, Kathleen (Mrs.)
 CHALCRAFT, Janet I. (Mrs.)
 CHAMBERLAIN, Violet B. (Mrs.)
 CHAMBEYRON, T.A.
 CHAMULA, B.
 CHAPPELL, Mary T. (Mrs.)
 CHIOTELLIS, A.
 CHOLAKOVSKI, G.
 CHRISTIE, Barbara J.
 CHRISTOFFELSZ, Dianna A.
 CHUBB, Margaret H. (Mrs.)
 CHICDECKI, Maria (Mrs.)
 CHIMDELLA, Norma V.
 CHYKETA, Aurelie (Mrs.)
 CIASTON, J.
 CIECHANOWICZ, Anna
 CIEZKI, Eugenia (Mrs.)
 CIGAN, Maria
 CISEK, Sophie (Mrs.)
 CLARK, C.M.
 CLARK, I.A.
 CLARKE, Esther A. (Mrs.)
 CLARKE, Valerie J.
 CLAYTON, Ethel M. (Mrs.)
 CLAYTON, Lillian M.
 CLIFF, Muriel
 CLOTWORTHY, Frances L. (Mrs.)
 CLUFF, M.J.
 COCKS, Dorothy E. (Mrs.)
 COFFEY, Helen M.
 COLE, L.R.
 COLEBROCK, Hazel J. (Mrs.)
 COLGRAVE, Margaret
 COLIC, M.
 COLLINS, Hannah (Mrs.)
 COLLINS, H.J.
 COLLINS, Jean E.
 COLLINS, Marie T.
 COMLEY, Joyce H.
 CONNELLY, Patricia
 COOK, T.L.
 COOKE, L.J.
 COOMBS, Neila (Mrs.)
 COOPER, Eileen M. (Mrs.)
 COOPER, Judith V.
 COOPER, R.T.
 COPE, Judith A. (Mrs.)
 CONELISSEN, Saan (Mrs.)
 COUFOUDAKIS, Irene
 COUSINS, Brenda G.
 COUTTS, Olive M. (Mrs.)

PERSONS TEMPORARILY EMPLOYED - Continued

DEPARTMENT OF HEALTH - Continued
Mental Hygiene Branch - continued

Ward Assistant

COX, Barbara J. (Mrs.)
CRAWFORD, Elizabeth McC. (Mrs.)
CRAWLEY, Maureen M.
CRUSE, Dorothy (Mrs.)
CRUSE, Lorraine (Mrs.)
CRUTCHLEY, Edna I. (Mrs.)
CULLETON, Annie (Mrs.)
CUMMINS, Annie W. (Mrs.)
CUNNINGHAM, D.J.
CURRIE, Susan C.
CURTIS, Maureen
CVIJETIC, M.
CZELNA, Apolina
DAILLY, Norah (Mrs.)
D'ALESSANDRO, L.
DALTON, D.M.
DALTON, Hilda M. (Mrs.)
DANCUK, M.
DANILOVIC, Maria
DANSKI, Stanislowa (Mrs.)
DAPIRAN, P.
DARBY, Audrey M.
DAVEY, Aileen P. (Mrs.)
DAVEY, Phyllis M. (Mrs.)
DAVEY, W.J.
DAVIS, A.W.
DAVIS, Elsie E.
DAWSON, J.E.
DEANS, Dorothy V. (Mrs.)
DEANS, L.T.
DECLIVA, S.
DECLIVA, Vivienne T.
DE KONING, Antonia J. (Mrs.)
DELBRIIDGE, H.G.
DEMARCHI, Laura
DE MATTIA, A.
DE MATTIA, Luigia (Mrs.)
DEMETER, Klara
DEMOPOULOS, P.
DEPFELER, L.A.
DETRACY, Norma E. (Mrs.)
DEVECKI, P.
DIAZ, Isabel
DICIOCCIO, Harriett M.
DIENAVS, Lina N. (Mrs.)
DIETRICH, Gertraud M.
DIGHT, G.J.
DIGHTON, Valda V. (Mrs.)
DIMITROFF, Milka (Mrs.)
DIPASTENA, C.
DIRINS, R.
DIWOKA, F.
DJANEVIC, Zaharia (Mrs.)
DJUKIC, Nerina (Mrs.)
DJUKIC, Juliana
DOBBIN, Sylvia M. (Mrs.)
DOBLER, Maria
DOEL, Elspeth M. (Mrs.)
DOLINSKI, Maria (Mrs.)
DOLNY, Katariyna (Mrs.)
DONIS, Olga
DONKIEV, S.
DORDEVIC, T.
DOUGLAS, Jillian C.
DOWDELL, Barbara C.
DOWNES, Phyllis I.
DOWSETT, Robyn P.
DRISCOLL, W.
DUBBELMAN, Geerdina J. (Mrs.)
DUFFY, Margaret (Mrs.)
DUFFY, P.G.
DUGGAN, Valerie L.
DUIKER, L.A.
DULER, Nevenka
DUNCAN, R.McK.
DUNKLEY, Edith E.
DUNNE, Estella (Mrs.)
DURAKOVIC, H.
DURDIC, M.
DUREAU, Alice M.
DURSTON, A.E.
DZENIS, A.
EARLE, Valda M. (Mrs.)
ECCLES, Doris M. (Mrs.)

Ward Assistant

ECCLES, Pauline
EDDIE, G.A.
EDGERTON, Christina R. (Mrs.)
EDWARDS, R.C.
EGLAJS, Elizabeth (Mrs.)
EIGENDORP, Kees
ELLIS, Marlene A.
ELU, McRose T.
EMONSON, P.W.
ERAKOVIC, Bosilka (Mrs.)
ERAKOVIC, M.
ERAKOVICH, Margarite (Mrs.)
ERAKOVICH, L.
EREV, Gloria (Mrs.)
ERSCH, Magda (Mrs.)
ESKINA, Irina
ETTRIDGE, G.G.
EULING, Linda J.
EVANS, Alma M. (Mrs.)
EVANS, Heatherbell L.
EVANS, J.
EVANS, Noelene E.
EVANS, Sarah A. (Mrs.)
FAKO, Ilona
FARRUGIA, Christina M. (Mrs.)
FAWCETT, Joyce V.
FEBBO, G.
FEDULOW, Ierngard (Mrs.)
FENECH, Doris M. (Mrs.)
FERENCEK, Joze
FERETOPOULOS, Athanasia
FERGUSON, Avey G. (Mrs.)
FIALA, W.A.
FIELD, Fay E.
FIELDING, Jean (Mrs.)
FIGG, Beverly E.
FIorentini, Albina (Mrs.)
FITROLAKIS, Irene (Mrs.)
FITZELL, P.J.
FITZGERALD, L.
FITZSIMONS, Eileen (Mrs.)
FLEMING, Winifred
FLETCHER, J.H.
FLEUCHAR, Angela M.
FLOYD, Rita (Mrs.)
FLOYD, W.K.
FLYNN, Bernadette M.
FOGARTY, Alvis L. (Mrs.)
FOLKER, Elizabeth (Mrs.)
FOLDI, J.
FORD, Doreen F. (Mrs.)
FORD, J.E.
FORD, Noelyn T. (Mrs.)
FOSTER, A.A.
FOTIOS, F.
FOGUET-BUSOM, A.
FOWLER, Pauline M.
FRANCIS, Susan J.
FRANCISCHELLI, Maria
FRANCZAK, Zovia (Mrs.)
FRASER, Catherine (Mrs.)
FRET, Slava
FRLAN, Zdravka (Mrs.)
FROLOVICH, Helen (Mrs.)
FRYS, Anna (Mrs.)
FULLER, R.C.
FUNDA, Gordana
FUNDA, V.
FUNNELL, Elizabeth
FURST, Begumita (Mrs.)
FYSON, Audrey E.
GABRIEL, Lila (Mrs.)
GAK, Smiljka
GALANTE, Guisepa (Mrs.)
GALEA, E.
GALEA, Yvonne (Mrs.)
GALLOP, S.J.
GALLOWAY, Carol C. (Mrs.)
GARDNER, Ethel J. (Mrs.)
GARDNER, Jean (Mrs.)
GARFI, Vita
GASPARIC, V.
GATT, Elaine (Mrs.)
GELLER, Gertrud K.

Ward Assistant

GEMMOLA, Valma J.
GENTLE, Barbara M.
GEORGE, D.R.
GEORGOPOULOS, P.
GERTNERS, Alma (Mrs.)
GETTO, R.
GIKOUAKIS, Tuila
GIAMPIETRO, A.
GIBBONS, D.J.
GIBBS, Eloise (Mrs.)
GILBERT, Suzanne F. (Mrs.)
GILCHRIST, Margaret V. (Mrs.)
GILL, D.A.
GILLIES, D.A.
GILLIES, Dorothy E. (Mrs.)
GIORGI, Maria
GLADSTONE, G.T.
GLADSTONE, Theresa G. (Mrs.)
GLANVILL, Agnes M. (Mrs.)
GLEDHILL, Mary E. (Mrs.)
GLINATSI, Isminie
GOLDSMITH, Gwendolyn J. (Mrs.)
GOLDSWORTHY, Ethel M. (Mrs.)
GOLIGHTLY, Peggy P.
GOLLOP, Valda L. (Mrs.)
GOLUZA, Bozica (Mrs.)
GOMES, Barbara H. (Mrs.)
GOMES, R.
GONNELA, A.
GOODWIN, Aimey G. (Mrs.)
GOTTE, Johanna G. (Mrs.)
GOTZ, A.F.
GOTZAYANIDIS, N.
GOURVELO, Stavriisa (Mrs.)
GRABAUSKAS, J.
GRADKOWSKA, Janina (Mrs.)
GRAEF, B.
GRANT, Hilda M.
GRANT, Mavis E.
GILLIES, Dorothy E.
GRAVA, Alvine G. (Mrs.)
GUTHRIE, B.D.
GREEN, R.G.
GRIEK, Petronella
GRIFFITHS, Margaret F.
GRIFONE, Maria (Mrs.)
GRGURIC, Mira
GRIGG, Irene T.
GRIMA, S.
CROUIS, P.
GROZBANOVIC-DONAT, Ruth (Mrs.)
GRUBB, A.T.
GRUJIC, Savka (Mrs.)
GRUMONT, Evelyn M. (Mrs.)
GRZEBIETA, Blanka
GUINES, Anna (Mrs.)
GULBIS, A.
GURRY, B.J.
GUTHRIE, R.D.
GWIAZDZINSKI, Jadwiga (Mrs.)
GYURICZA, Magda (Mrs.)
HAGEN, Maria (Mrs.)
HAJDUKOVIC, Milica (Mrs.)
HALASA, E.
HALASZ, J.
HALILOVIC, S.
HALL, B.L.
HALL, V.P.
HAM, Wendy I.
HANRAHAN, Rita P. (Mrs.)
HANSON, Doreen
HANUS, Rosa (Mrs.)
HARMAN, Dora E.
HARMS, P.K.
HARPER, Deborah R.
HARPER, G.
HARRIS, Hazel M. (Mrs.)
HARRIS, Mary (Mrs.)
HARRISON, Daniella
HARRISON, Herminia E.
HARRISON, Judith E.
HARRISON, Margaret L. (Mrs.)
HARRISON, M.
HARROD, Mura L.

PERSONS TEMPORARILY EMPLOYED - Continued

DEPARTMENT OF HEALTH - Continued

Mental Hygiene Branch - continued

Ward Assistant

HARRY, Frances (Mrs.)
 HASSETT, D.J.
 HASTINGS, Irene
 HAUBENSCHILD, Ruth (Mrs.)
 HAVLIN, Alfreda (Mrs.)
 HAWRYLIK, Mari
 HAY, B.L.
 HAYES, Iris (Mrs.)
 HAYES, Janet C.
 HAYNES, C.W.
 HEAFT, Bette M. (Mrs.)
 HEAFT, K.D.
 HEARN, Louise I.
 HEDRIANA, Linda S.
 HELLIWELL, Robyn J.
 HEMMERLING, Genny (Mrs.)
 HENDERSON, Mary A. (Mrs.)
 HEPNER, Esther E. (Mrs.)
 HEPNER, J.
 HERCELINSKYI, Rita (Mrs.)
 HEWITT, Kathleen (Mrs.)
 HIBBERT, Catherine G. (Mrs.)
 HILL, W.G.
 HILLAM, Owen E. (Mrs.)
 HILTON, J.
 HINDRICHSEN, Justine (Mrs.)
 HODGSON, Brenda
 HODGSON, Ruby (Mrs.)
 HOFFMAN, Ruva (Mrs.)
 HOHOL, Hermine (Mrs.)
 HOLLAND, Patricia M. (Mrs.)
 HOLLIS, Karen G.
 HOLMES, Laurel J.
 HOLOHAN, G.H.
 HOLOWKA, Lesia M.
 HOLTZA, Katri K.
 HOLZ, H.H.P.
 HONEY, P.A.W.
 HONEYMAN, Jargery J.O.
 HOOMANS, Maria A. (Mrs.)
 HOPES, D.
 HORN, J.
 HORSFIELD, W.W.
 HORTIN, Marie J.
 HORVATH, Andrija
 HORVATH, L.
 HORWAT, Anna (Mrs.)
 HOWARD, Patricia A.
 HOWARD, P.J.
 HOWELL, Florence B.
 HUBA, A.
 HUBA, Antonina (Mrs.)
 HUBAT, Maria
 HUDDLE, Judith M.
 HUFLEK, Luziz (Mrs.)
 HIGGINS, Ellen K.
 HUGHES, Beverley S.
 HUGHES, Freda M.
 HUGHES, H.J.
 HUNT, D.A.
 IACUONE, Stefica (Mrs.)
 IAFRATE, Elena (Mrs.)
 IDAI, Magdaline
 IDDLER, Beverly (Mrs.)
 INDIK, Gertrud (Mrs.)
 IONA, Johanna (Mrs.)
 IORIANI, Filippo
 IRVING, Wilhelmina E.
 IVANCIC, B.F.
 IVANOFF, N.
 JACEVILIUS, V.
 JACH, W.
 JACKSON, B.R.
 JACKSON, E.K.
 JACKSON, Hildergard (Mrs.)
 JACKSON, I.H.
 JACKSON, Rona I. (Mrs.)
 JACOBS, Judith A.
 JAKOVENKO, Sofia (Mrs.)
 JAMES, Anne W. (Mrs.)
 JAMES, Carole A.
 JAMES, G.A.
 JAMIESON, Elizabeth
 JONIC, Emma
 JANKOVICH, Maicia

Ward Assistant

JANUSIC, Andela
 JAROSZEK, Maria (Mrs.)
 JARRETT, P.L.
 JARTYMEC, Elenora (Mrs.)
 JASIEWICZ, Marion
 JARVENICK, V.
 JAVNI, Katarina (Mrs.)
 JAYASURIYA, Asoka T.
 JELOVAC, Slavka
 JENICEK, M.
 JENSEN, A.H.
 JENSEN, Dorothy (Mrs.)
 JENSEN, Mavis E.M. (Mrs.)
 JENSEN, R.H.
 JESSUP, K.E.
 JINKS, B.J.
 JIRASKOVA, Jarmila (Mrs.)
 JOHNSON, Linda (Mrs.)
 JOHNSTON, Noel J. (Mrs.)
 JOHNSTONE, Joyce W. (Mrs.)
 JOMARTZ, Elizabeth C.
 JONES, A.R.
 JONES, Iris E. (Mrs.)
 JORGANSEN, A.S.M.
 JOSAR, Yerezija
 JOVANCHEVSKI, R.
 JOVANOVIC, Flora (Mrs.)
 JOVANOVIH, Eugenia
 JOVANOVIH, Manda (Mrs.)
 JUKES, Thelma G. (Mrs.)
 JUNGE, Olga (Mrs.)
 JURCYLIK, Mykola
 JURIC, Anicka J.
 JURIC, M.
 JURIC, Vila
 JURISIC, Ruzica (Mrs.)
 JURKEVIC, Ana (Mrs.)
 JURKIC, Manda
 KACALA, Maria (Mrs.)
 KACPRZAK, Berta (Mrs.)
 KAJER, J.F.
 KALMAN, Nada (Mrs.)
 KALNISCHEKANS, Elvira
 KANDUSER, Jozica
 KANTOR, Ilanka (Mrs.)
 KANTOR, J.
 KAPSIS, Mirdza (Mrs.)
 KARANOVIC, Maria (Mrs.)
 KARDOS, Marta (Mrs.)
 KARKLINS, Ingeborg M.H. (Mrs.)
 KARMLITA, Anita
 KASSEN, Anna (Mrs.)
 KATOPODIS, P.
 KATSAKIS, C.
 KEATING, Eileen P. (Mrs.)
 KEATING, Johanna C.
 KEBERLING, Rinka (Mrs.)
 KEELING, Irene A.
 KELLY, Ethel M.
 KELLY, Joyce V. (Mrs.)
 KELLY, Kathleen E.
 KENNEDY, C.W.
 KENNEDY, Helen L.
 KENNETT, Diane M.
 KEOGH, Joyce C. (Mrs.)
 KERKES, Ida M. (Mrs.)
 KESKINEN, Jean G. (Mrs.)
 KETTLE, Pearl
 KILBRIDGE, R.A.
 KINDERIS, Stase (Mrs.)
 KIRALLY, Ursula J.
 KIRMOS, Christine (Mrs.)
 KITANOUSKA, Verka
 KITANOSKI, Cone
 KITANOVIC, Katica
 KITE, Ellen M. (Mrs.)
 KLEIN, B.J.
 KLEIN, Gabriele
 KLOESTER, Shirley A.
 KNIGHT, A.E.
 KNOWLES, Linda C. (Mrs.)
 KOBLOS, Marianna (Mrs.)
 KOKOVENKO, Olga (Mrs.)
 KOLTAY, E.A.

Ward Assistant

KONSTANTINIDOU, Kyriaki
 KOPRIVIC, F.
 KORMANIC, Maria (Mrs.)
 KORSZEN, Lydia
 KORTLANG, Kazimira (Mrs.)
 KORUNOVSKI, Blagofa
 KORZE, Alojzija (Mrs.)
 KORZE, M.
 KOSANOVIC, D.
 KOSIJER, Dragica (Mrs.)
 KOSTANTINIDES, Irini (Mrs.)
 KOSTENKO, Shirley J.
 KOSTER, J.
 KOSTOGLU, E.
 KOSTOVSKI, Vlade
 KOSULJA, Sofia (Mrs.)
 KOT, W.
 KOTEK, Lenora M. (Mrs.)
 KOTSOPOULOS, C.
 KOTSOPOULOU, Martha (Mrs.)
 KOURBETIS, Theofani (Mrs.)
 KOUTSOURI, Evangelia
 KOVAC, Ljuba
 KOVACEVIC, Ivan (Mrs.)
 KOVACEVIC, Vera
 KOVACS, Susanna (Mrs.)
 KOWALSKI, Halina (Mrs.)
 KOZLOV, Julia (Mrs.)
 KOZLOV, Natalie
 KRASEVAC, Danica (Mrs.)
 KRASNIC, Josefa
 KRAUSHOFER, Herta R. (Mrs.)
 KRAUSHOFER, Maria (Mrs.)
 KRAUSHOFER, W.
 KRAUTSCHNEIDER, Maria (Mrs.)
 KRAVOS, Vida (Mrs.)
 KRECINSKA, Halina
 KRENZ, Lesley U.
 KRJARIS, Renate (Mrs.)
 KRUSKI, Stefica
 KRJUTSCHKOW, Anna (Mrs.)
 KRMPOTIC, Jela (Mrs.)
 KRMPOTIC, M.
 KRNIC, M.
 KROL, J.
 KRPAN, Zeyka (Mrs.)
 KRSTONOSIC, A.
 KRUGER, Lois M.
 KRUMINS, R.
 KRYZIUS, Anna (Mrs.)
 KRZEMPEK, Shirley (Mrs.)
 KRZEWIAK, Amelia E. (Mrs.)
 KUBINSKI, Edi
 KUHLMAY, H.F.K.
 KUMOR, Marga (Mrs.)
 KUNG, J.
 KURNIK, Betty (Mrs.)
 KURSINSKIS, Ottilia A. (Mrs.)
 KURZROCK, H.
 KUSTI, B.
 KUT, M.
 KUTIN, Milka (Mrs.)
 KUYPER-HARTELOCH, Neeltje A. (Mrs.)
 KYPRIANOU, Maria (Mrs.)
 KYPRIANOV, P.
 LACHOWICZ, Irena (Mrs.)
 LAFFY, P.
 LAGODA, Elizabeth (Mrs.)
 LAHAJNAR, Marija
 LAI, C.M.
 LAKERINK, Helen
 LANDERYOU, Valentina S. (Mrs.)
 LANDERS, Lorna H.
 LANE, P.J.
 LANIGAN, Bernadette
 LARUCA, Rosa Del Carmen
 LAWRENTSCHUK, L.
 LAWSON, Moira A. (Mrs.)
 LAWTON, May (Mrs.)
 LEAHEY, H.W.
 LEANEY, K.J.
 LEENTJES, Agnes T.
 LEENTJES, H.S.
 LEESON, A.

PERSONS TEMPORARILY EMPLOYED - Continued

DEPARTMENT OF HEALTH - Continued

Mental Hygiene Branch - continued

Ward Assistant

LEGHISSA, Fulvia
 LEHMANN, A.R.
 LEHMANN, Nelly
 LEINER, Helene
 LEMPRIERE, Joyce (Mrs.)
 LENATHEN, T.
 LENEHAN, P.F.J.
 LEROTA, Draga (Mrs.)
 LEROTA, L.
 LESNAK, Anna
 LESNIEWSKI, Janina (Mrs.)
 LETTEN, D.F.
 LEWANDOWSKA, Nella
 LEWIS, K.W.
 LEZ, Ana (Mrs.)
 LIBERTS, Sandra
 LICHTENBERG, M.
 LICINAR, Mladja (Mrs.)
 LIDDLE, Joyce
 LIELMAJS, Alma M.
 LIEPINS, Olga (Mrs.)
 LILLIS, B.E.
 LIM, Susan W.
 LINDREA, Ethel P. (Mrs.)
 LINDSAY, J.C.
 LISICA, Slovka
 LITTLE, Olga N. (Mrs.)
 LJILJAK, S.
 LJUBICIC, M.
 LJUVINKOVIC, Marija
 LOTTIS, Hilda
 LOJEWski, S.R.
 LOMANOWICZ, Kataryna (Mrs.)
 LONCAR, Royalin
 LONCAREVIC, Ljeposava
 LONG, Adelaide M. (Mrs.)
 LONGSTAFF, Winifred (Mrs.)
 LONSDALE, A.B.
 LORI, Liliana (Mrs.)
 LOUZOS, J.
 LOVRIC, Mato
 LOWDEN, Mary A. (Mrs.)
 LOWEY, Magdaline (Mrs.)
 LUBARDA, Zorka (Mrs.)
 LYALL, Pauline M. (Mrs.)
 LYNCH, J.F.
 LYNCH, Sheila I. (Mrs.)
 MACAN, Fumica
 MACHACEK, Dorothea W.
 MACIEJEWSKI, Helena
 MACKENZIE, L.S.
 MACKLEY, Beryl D.
 MacPHERSON, Margaret V. (Mrs.)
 MACUMBER, Elsie M. (Mrs.)
 MADEK, Mary A. (Mrs.)
 MAGAZINOVIC, Maria
 MAGNANO, Antonietta (Mrs.)
 MAHER, T.P.
 MAKARAVICIUS, Stase (Mrs.)
 MAKBOUL, Linda
 MALECKAS, Ona
 MALLEY, Winifred (Mrs.)
 MAMULA, Z.
 MANGHAM, W.
 MANOLAKOS, P.
 MARCEGLIA, Nerina
 MARCELA, Teresa
 MARIC, B.
 MARIC, Jovanka (Mrs.)
 MARIC, Eva (Mrs.)
 MARINOVIC, Dragica
 MARISENOVIC, Liena (Mrs.)
 MARGANOVIC, Stefanija (Mrs.)
 MARKOVIC, D.
 MARKOVIC, Savka (Mrs.)
 MARKOVIC, Vera (Mrs.)
 MARKS, Mandy (Mrs.)
 MARLBOROUGH, Gloria B.
 MAROSINI, Milena (Mrs.)
 MARRS, L.R.
 MARSHALL, Winifred E. (Mrs.)
 MARTIN, Janine F.
 MARTIN, Linda M. (Mrs.)
 MARTIN, Rosemary (Mrs.)

Ward Assistant

MARUSIC, G.
 MASCITTI, O.
 MASH, Amelia (Mrs.)
 MASON, Mary (Mrs.)
 MASTEN, F.
 MATHESON, J.K.
 MATTHEWS, Freda
 MATTHEWS, Pearl L.
 MEDIC, Antonija (Mrs.)
 MEEHAN, Doris E. (Mrs.)
 MEILIUNAS, Sofia (Mrs.)
 MELTEN, Wilhelmina A.
 MENGEDEONE, O.E.
 MERNIAK, Edith A. (Mrs.)
 MESAR, Magda (Mrs.)
 MESSEMAKER, Neeltje
 METALLINOS, Nicholas
 MEYER, Daphne E. (Mrs.)
 MEZZACAPPA, Ninetta (Mrs.)
 MICALLEP, J.
 MIETUS, J.
 MIKUS, Loiska (Mrs.)
 MIHALOPOULOS, V.
 MIHALOVIC, Zogorka
 MIHOCEK, Jelena
 MIKLAVIC, Elfrida
 MIKULIC, Mila
 MIKUZ, Loiska
 MILANOVIC, Luca
 MILASINOVIC, N.
 MILASZEWICZ, Halina (Mrs.)
 MILENKOVIC, Milumka
 MILICIC, Marica
 MILLER, Colleen A.
 MILOJKOVIC, Emilija (Mrs.)
 MILOSEVIC, Maria
 MILOVIC, G.
 MITIADOUS, C.
 MITIADOUS, Despina (Mrs.)
 MINEIP, Maria
 MINION, Kathleen M.
 MITCHELL, Dorothy I. (Mrs.)
 MITCHELL, D.A.
 MITCHELL, Elaine B. (Mrs.)
 MITCHELL, S.B.
 MITCHELL, Rosetta M. (Mrs.)
 MLADEN, Ilona
 MLAKA, J.S.
 MLAKAR, Zorica
 MOGILNICKI, Stefanie (Mrs.)
 MOMORKO, Angela
 MOLAN, Nora M.
 MOLNAR, J.
 MOLONEY, M.
 MONSEES, F.
 MORNA, Patricia P.
 MORRIS, Amelia (Mrs.)
 MORRIS, Bessie J. (Mrs.)
 MORRIS, Elfyn E.
 MRVELJ, Marica
 MUDRA, Brenda M.
 MUIR, Veronica (Mrs.)
 MULA, J.
 MULLER, K.W.
 MULLIS, Ada M. (Mrs.)
 MUNRO, A.A.
 MURPHY, J.
 MURRAY, Joan
 MURRAY, R.P.
 MUZIK, P.F.
 McALAVEY, Margaret A.
 McALLISTER, A.J.
 McALLISTER, Marjory H. (Mrs.)
 McANANLY, Margaret
 McARTHUR, Monica T.
 McBAIN, Dulcia J. (Mrs.)
 McCANN, Alice H. (Mrs.)
 McClARE, Kathleen
 McCOLL, Joyce P. (Mrs.)
 McCONNELL, W.R.
 McCORMACK, Judith R.
 McCORMACK, Patricia J. (Mrs.)
 McCORRY, Anne M. (Mrs.)
 McCOSH, Edna (Mrs.)

Ward Assistant

McCRACKEN, Florence A.
 McCULLOCH, Maria (Mrs.)
 McDONALD, C.J.
 McDONALD, Edith M.
 McDONALD, L.B.
 McGUIRE, G.
 McHENRY, Phyllis A. (Mrs.)
 McINTOSH, A.
 McINTOSH, C.C.
 McINTOSH, Margaret J.
 McINTOSH, W.T.
 McKENZIE, K.
 McKENZIE, Olive I. (Mrs.)
 McKINNON, Lesley A.
 McLAINE, C.R.
 McLAINE, Roslyn A. (Mrs.)
 McLEAN, Ada R. (Mrs.)
 McLEOD, June M. (Mrs.)
 McMAHON, Jean K. (Mrs.)
 McNAMARA, Gloria L.
 McNEICE, T.H.
 McPHILLAMY, Mary-Anne
 McRAE, Gilliam M.
 McWILLIAM, Pamela J. (Mrs.)
 NAGY, Ester
 NAGYIMRE, Maria (Mrs.)
 NAKREVICIUS, V.
 NAPPER, Beatrice M. (Mrs.)
 NAUSCHUTZ, Hildegard (Mrs.)
 NAYLOR, Sylvia R. (Mrs.)
 NAZAR, Eufrozura (Mrs.)
 NEDVED, Rosalia (Mrs.)
 NEMCOVS, Donele
 NEMET, Katica (Mrs.)
 NEMETH, D.
 NESIC, Fatima
 NESSEL, Kendry J.
 NESSENSON, W.
 NETTLESHIP, Lily
 NEUBAUS, E.
 NEWBOUND, Marjorie J. (Mrs.)
 NEWTON, Dorothy A.
 NICHOLLS, Marian (Mrs.)
 NICHOLSON, Barbara E.
 NICOL, W.R.
 NICOLO, A.
 NINKOVIC, M.
 NITSOS, G.
 NIXON, Theima W. (Mrs.)
 NOAKES, Denise
 NORTH, Beverley S.
 NORTH, Daphne I. (Mrs.)
 NORTH, Margaret J.
 NORTH, Mary E.
 NORWOOD, Norma M. (Mrs.)
 NOUKAS, D.
 NOVAK, Julija (Mrs.)
 NYKOLUK, Daniela (Mrs.)
 O'BRIEN, Brenda M.
 O'BRIEN, Eileen M.
 O'BRIEN, Marion M.
 O'BRIEN, Mary T.
 O'CALLAGHAN, D.J.
 O'CONNELL, Eileen A.
 O'DONNELL, Elsie E. (Mrs.)
 OGILVIE, R.J.
 O'GORMAN, Mary E.
 O'LEARY, Diane R. (Mrs.)
 O'LEARY, P.
 OLIVIER, Elizabeth H.
 OLIVIER, Paressa (Mrs.)
 OLSZEWSKI, Karolina (Mrs.)
 O'NEILL, Mary G.
 O'ROURKE, J.C.
 ORTEGA, Maria P.
 OSINS, Gerda (Mrs.)
 OSTOJIC, Martha (Mrs.)
 OSTROWSKI, Gertrud (Mrs.)
 O'SULLIVAN, Carolyn J. (Mrs.)
 OWEN, R.W.
 OZOLS, Beata
 PACHACZ, Ludinka (Mrs.)
 PADOVANI, Luisa (Mrs.)
 PAGONIS, Georgia (Mrs.)

PERSONS TEMPORARILY EMPLOYED - Continued

DEPARTMENT OF HEALTH - Continued

Mental Hygiene Branch - continued

Ward Assistant

PAGONIS, Tina (Mrs.)
 PAINE, C.L.
 PAJTAK, Marja
 PAZI, Marja
 PALLAC, C.
 PANAGIOTOPOULOU, Gesta
 PANAGOPOULOS, N.
 PANAGOPOULOS, Georgia
 PANDELIDIS, LEMONIA (Mrs.)
 PANTAZIS, Anastasia (Mrs.)
 PANTELIDIS, Agapi
 PANTELIDIS, Anastasios (Mrs.)
 PAPOUTSIS, J.
 PAPPAS, Fay
 PAPPAS, Athina (Mrs.)
 PAPPAS, P.
 PAPPENOVICS, Ligita (Mrs.)
 PARKINSON, Christine H. (Mrs.)
 PARKINSON, Sheila M.
 PARSONS, T.A.
 PATCHING, Merrilyn J.
 PATEMAN, Kathleen R. (Mrs.)
 PATERAKIS, T.
 PATON, W.L.
 PATRONO, C.
 PATULLO, Maxine H.
 PAULEY, R.C.
 PAVEMBRAUSKAS, J.
 PAVOLIC, Natalie F. (Mrs.)
 PAVULINS, A.
 PEARCE, Lorraine D.
 PEARCE, Valma M.
 PECAK, Franciska (Mrs.)
 PECAK, M.
 PECENKO, Maria (Mrs.)
 PEIRCE, Vera (Mrs.)
 PEKLAR, Olga
 PEJOVIC, R.
 PELDYS, Maria (Mrs.)
 PELECH, Maria (Mrs.)
 PENN, Joan P. (Mrs.)
 PENTLAND, R.G.
 PEPONIS, Mina
 PERIC, Agata
 PESIC, Manda (Mrs.)
 PETEK, Paola (Mrs.)
 PETERS, A.
 PETERS, Judith A. (Mrs.)
 PETERSON, Angela (Mrs.)
 PETERSON, D.G.
 PETKOVIC, Mirozava
 PETRICEVIC, Anna (Mrs.)
 PETRICEVIC, K.
 PETROVIC, Katarina
 PETROVICH, C.F.
 PETROVS, J.
 PEVITT, Sylvia L. (Mrs.)
 PHILLIPS, Dorothy M. (Mrs.)
 PHILLIPS, Eveline M. (Mrs.)
 PIEGHOWIAK, Helena
 PIERCE, Dulcie M. (Mrs.)
 PILEPICH, Frances R. (Mrs.)
 PISCOPO, Carmen
 PITZNER, Brigitta C.
 PIEBELLINI, A.
 PLAVSAK, Draginja (Mrs.)
 PLESAC, Barbara
 POIPOI, P.P.
 POKER, J.G.
 POLAK, Hazel E. (Mrs.)
 POLEMNIKOS, Katholiki (Mrs.)
 POLMEAR, L.R.
 POLUGA, P.
 POLLARD, Pamela B.
 POLLET, Victoria (Mrs.)
 POLUGO, Stojanko (Mrs.)
 POLYGENIS, A.
 PONA, Eugenis (Mrs.)
 POPE, Margaret K.
 POPOVIC, Boja (Mrs.)
 POPOVIC, Elizabeth (Mrs.)
 POPOVIC, Eva (Mrs.)
 PORKOLAB, F.
 PORTBURY, Barbara L.

Ward Assistant

PORTER, K.
 POTAMIDIC, D.
 POTTER, B.H.
 POWERS, Lily (Mrs.)
 POZIAC, J.
 PRAAG, Jacoba A. (Mrs.)
 PRAGG, Roza (Mrs.)
 PRICE, Elsie M.
 PRIEST, Susan M.
 FRITCHARD, Eileen M.
 PROCTER, C.
 PROKOP, P.
 PRONK, Adriana (Mrs.)
 PSYKARAKI, Theodora
 PUR, S.
 PUTRINO, J.M.
 PYE, L.E.
 QUINLIVAN, S.R.
 RABADJEJOVSKI, Tanas
 RADICS, Ilona (Mrs.)
 RADLEY, Joyce E. (Mrs.)
 RADUCZIC, Anna (Mrs.)
 RAFFERTY, Pauline (Mrs.)
 RAGAYAH, H.M.Z.
 RAGUZ, Mila (Mrs.)
 RAINBOW, Pearl E.
 RAJKOVIC, Katica
 RAKIC, Melica
 RAMBEVSKI, Naoum
 RANDALL, A.G.
 RANDJELOVIC, A.
 RANDJELOVIC, Maria
 RANIC, B.
 RASENI, Vittoria
 RASULO, Cica (Mrs.)
 RATH, W.K.
 RATTRAY, Helen McL.
 RATTUE, A.G.
 RAZMOVSKI, D.
 RAZMOVSKI, Starve
 REARDON, W.J.
 REEVES, Margaret L. (Mrs.)
 REID, C.L.
 REIMANIS, Olga (Mrs.)
 RENZI, V.
 REYNEN, Maria E. (Mrs.)
 REYNEN, Wilhelmina P.
 REYNOLDS, G.
 REYNOLDS, Lilian G. (Mrs.)
 RHODES, Wilma M.
 RICHARDS, Anna M. (Mrs.)
 RICHARDS, Hannah M.
 RICHARDS, Mary (Mrs.)
 RICHARDS, Thelma
 RICHARDSON, C.P.
 RICHARDSON, Myrtle
 RICHARDSON, Patricia R.
 RICHTER, N.
 RIGAS, Vasiliki (Mrs.)
 RING, J.
 RISTORSKA, Ljubica
 ROBERTS, C.K.
 ROBINSON, Lorraine M. (Mrs.)
 ROBINSON, Melda J. (Mrs.)
 ROBINSON, Susan G.
 ROBINSON, T.E.
 RODYK, Johanna M.
 ROM, J.
 ROMANO, Rita
 ROMEO, C.E.
 ROMEO, Gwenda K.
 RONCHI, B.T.
 RONCHI, Janet A. (Mrs.)
 RONDEL, J.
 ROPAR, S.
 ROSE, Jeanette G.
 ROSS, Gemma
 ROSS, W.J.
 ROUSCH, Florence L. (Mrs.)
 RUFFO, G.
 RULE, Margaret H. (Mrs.)
 RUMLER, Betty E.
 RUPA, June
 RUPIC, I.
 RUSKULIC, Gusti (Mrs.)

Ward Assistant

RUSSELL, Dorothy (Mrs.)
 RUSSELL, F.
 RUSSELL, Irma R. (Mrs.)
 RUSSELL, Phyllis E. (Mrs.)
 RUSSO, Maria
 RUTTER, Agnes M. (Mrs.)
 RYAN, Angela T.
 RYAN, Gloria R. (Mrs.)
 RYAN, Robyn M.
 RYAN, T.J.
 SABALIAUSKAS, Faye M.M.
 SABALANSKAS, V.
 SABAN-SPORIC, Anna (Mrs.)
 SACCASAN, Nazzarena
 SAJATOVIC, D.
 SAJATOVIC, J.
 SAJATOVIC, Marica
 SAJBL, Amalija (Mrs.)
 SAJKIC, Mirjana (Mrs.)
 SALAPURA, Ivanka
 SALAPURA, Zaga (Mrs.)
 SALAPURA, Z.
 SALIKOW, O.
 SALTER, Doreen W. (Mrs.)
 SALTER, Susan T. (Mrs.)
 SAMAS, D.
 SAMS, Anita (Mrs.)
 SANDERSON, Emily V.
 SANDLANT, Judith E.
 SANGO, Anka (Mrs.)
 SANGO, Hozana (Mrs.)
 SANGO, Kristina (Mrs.)
 SANGO, Marija (Mrs.)
 SANGO, Nevenka
 SARAPU, Helga A. (Mrs.)
 SARCEVIC, Mira
 SARGENT, Lorna M. (Mrs.)
 SARIC, Ingeborg
 SARIC, Jozefina (Mrs.)
 SARMA, Livijsa (Mrs.)
 SAURINI, Grazia (Mrs.)
 SAVAGE, Daisy M. (Mrs.)
 SAVICKIS, P.
 SCHELLING, Antonetta C. (Mrs.)
 SCHELLING, N.
 SCHEWTSCHUK, Luba (Mrs.)
 SCHEWTSCHUK, V.
 SCHILDS, R.P.
 SCHINDLER, A.
 SCHLEHOFER, K.
 SCHLEHOFER, Vlasta
 SCHMIDT, Pamela J. (Mrs.)
 SCHOEPPER, N.
 SCHWAB, Kathleen M.
 SCHWARZ, J.A.
 SCHWARZ, M.
 SCHWARZ, Thersa (Mrs.)
 SCHWEITZER, H.
 SCOTT, Elizabeth McB. (Mrs.)
 SEEAR, J.F.
 SEIDURS, Elvers (Mrs.)
 SENJOV, Marija (Mrs.)
 SERES, Evzsabet (Mrs.)
 SERIC, Stanka
 SERRA, Katalin (Mrs.)
 SESKIS, V.
 SHALDERS, Ella (Mrs.)
 SHAND, Heather M.
 SHARP, Margaret B.
 SHARP, M.
 SHAW, C.J.
 SHAW, Evelyn M.
 SHAW, Sandra C.
 SHEEHAN, P.D.
 SHEEKY, Dorothy E.
 SHELTON, Mary C. (Mrs.)
 SHEPHERD, Dorothy E. (Mrs.)
 SHEPPARD, Julie E.
 SHEVLIN, B.
 SHIBA, R.D.
 SIRRAVA, R.
 SIDIROPOULOS, N.
 SIEJKA, I.
 SIEMENSMA, Johanna M. (Mrs.)

PERSONS TEMPORARILY EMPLOYED - Continued

DEPARTMENT OF HEALTH - Continued

Mental Hygiene Branch - continued

Ward Assistant

SILINS, Elza
 SYLINZIEDS, Margaret A. (Mrs.)
 SILVESTER, J.C.
 SIMIC, Spasenija (Mrs.)
 SIMMONS, R.M.
 SINANI, Branka
 SINCLAIR, B.W.
 SINCLAIR, B.J.
 SINGER, Valerie J.
 SINKIS, Lauma (Mrs.)
 SIOULAS, I.
 SIOULAS, Loukia (Mrs.)
 SKALAK, Vera
 SKINNER, H.C.
 SKRABL, Jakob
 SKRLJ, Vida (Mrs.)
 SLAPAK, Dorothy M.
 SLEE, R.T.
 SMITH, A.A.
 SMITH, Daphne M. (Mrs.)
 SMITH, Dawn M. (Mrs.)
 SMITH, Dorothy J.
 SMITH, Elizabeth J. (Mrs.)
 SMITH, F.T.
 SMITH, Joyce M. (Mrs.)
 SMITH, Rita J. (Mrs.)
 SNIEGOWSKI, R.
 SNIEGOWSKI, Romaine (Mrs.)
 SNOW, J.J.
 SOBEY, Betty H. (Mrs.)
 SOMMERS, Patricia A.
 SORENSEN, Anne H.
 SOUMBASIS, D.
 SPANJER, Gerda C. (Mrs.)
 SPEHAR, Slavka
 SPENCE, Violet M.M. (Mrs.)
 SPENCER, Gwendoline M. (Mrs.)
 SPIERING, W.
 SPILAC, Maria
 SPITERI, A.
 SPITIRI, Emmanuela
 SPITERI, J.
 SPOLJARIC, Anđelka
 STAFANOVIĆ, Rosemarie
 STAGAR, Ana
 STALS, Zenta (Mrs.)
 STALB, Phyllis E. (Mrs.)
 STAINSBY, P.
 STANISAVLJEVIĆ, Tomislav
 STANTON, J.G.
 STARING, J.R.
 STARY, W.
 STASEVICIUS, Vytautas
 STAVROU, Vasiliki (Mrs.)
 STEEL, W.
 STEERS, J.R.
 STEFANAC, P.
 STEFANAC, Zdenka (Mrs.)
 STEINMETZ, Elfriede
 STEFANOW, Dulcie (Mrs.)
 STEPHENS, Annette L. (Mrs.)
 STEPHENS, D.J.
 STEPKOWSKI, Maria (Mrs.)
 STERGOPOULOS, Alexandria (Mrs.)
 STERGOPOULOS, T.
 STEVANOVIC, Bramislav
 STEVENSON, Helen
 STEWART, Clarice M. (Mrs.)
 STEWART, Eileen J. (Mrs.)
 STIBLOW, F.L.
 STOJKOVIC, Ljubislav
 STOK, Marijan
 STOKES, Elaine W.
 STOLARCZUK, Maria (Mrs.)
 STORK, Amelia M.V. (Mrs.)
 STORK, G.B.
 STRAUGHEN, Judith M.
 STRAZDINS, Janina (Mrs.)
 STREADER, Moya O.
 STRINGER, Marjorie A.
 STROGAL, Jeannette (Mrs.)
 STRUMENIKOV, P.
 STUART, C.
 STUPIN, Mate

Ward Assistant

STURZBECHER, Edna (Mrs.)
 STURZBECHER, W.
 SUCIU, Bizuta
 SUDHOLZ, G.C.
 SUDI, Julisaveta (Mrs.)
 SVETINA, Zoenka (Mrs.)
 SUNJEVIC, B.
 SUNTURLIC, Vama
 SUSELJ, Darinka
 SUTA, I.
 SUTTON, Daphne V. (Mrs.)
 SUTTON, T.
 SVAJGER, D.
 SVEC, Margherita
 SVETOZAREVIC, Verica
 SWAN, Nancy I. (Mrs.)
 SWANTON, Barbara M.
 SWANTON, W.P.
 SWEET, Mavis L. (Mrs.)
 SWIDERKO, Sofia (Mrs.)
 SWIDERKO, W.
 SWINKELS, Barbara A.
 SWINKELS, Henrica C. (Mrs.)
 SYMES, Annette K.
 SZABLICKI, Barbara (Mrs.)
 SZABO, B.
 SZADKOWSKI, K.
 SZITARITY, P.
 SZLANINKA, Helen
 SZOWKOWY, N.
 TAI PALE, Eila A-L.
 TAIT, Elizabeth D. (Mrs.)
 TAKAKIS, A.
 TALOS, Borbala
 TANEVIC, Barbara (Mrs.)
 TANKIR, Sukran (Mrs.)
 TANZ, Luise A.
 TAPPE, W.
 TASIIOULAS, Frideriki
 TASKOFSKI, Tome
 TAYLOR, Lynda A.
 TAYLOR, Patricia M. (Mrs.)
 TAYLOR, Thelma M. (Mrs.)
 TEGERDINE, Kathleen
 TEICHMANN, Olive
 TE KAETH, Helga A. (Mrs.)
 TEPAVAC, Lorica
 THOM, Pauline M.
 THOMAS, Dylar A.
 THOMAS, Katrina
 THOMPSON, Mavis (Mrs.)
 THOMSON, Anne E. (Mrs.)
 THOMSON, Eveline (Mrs.)
 THORPE, Isobel A.
 THORPE, Jeannie V.
 THURGOOD, Irene M. (Mrs.)
 THWAITES, Wendy A.
 TILLET, R.M.
 TIPPINS, Evelyn J. (Mrs.)
 TISCHLER, Edith M.J. (Mrs.)
 TISCHLER, W.
 TISLER, R.
 TODD, A.W.
 TOKAREVS, Alma (Mrs.)
 TOKATLIDIS, N.
 TOMAC, Lucija
 TOMOVIC, M.
 TOMLIN, J.
 TOMIN, Manda
 TOODO, H.
 TORI, June V. (Mrs.)
 TOTH, Ilona (Mrs.)
 TOTH, Izvorka (Mrs.)
 TRACEY, Patricia M.
 TRANTER, Mary M. (Mrs.)
 TRASK, R.A.
 TRELOAR, R.E.
 TRIFFITT, Lynett M.
 TROSELY, M.
 TROSIC, Katica
 TSANAKA, Toulla (Mrs.)
 TSCHUCK, E.
 TSEPRAILIDIS, Maria
 TSINZIRAS, Styliana (Mrs.)

Ward Assistant

TUBAU, Nuria
 TUDOR, Gladys D. (Mrs.)
 TUMBRI, Milka
 TURIC, Ante
 TURIC, Dinka
 TURNBULL, Myrtle S. (Mrs.)
 TURNBULL, N.M.
 TURNER, Kerrie D.
 TWYMAN, Margaret A.
 UNIATYCKA, Anna (Mrs.)
 UNIATYCKYJ, B.
 UROSEVIC, Radwoje
 USCUMLIC, Balsa
 UZELAC, Matilda
 VAJDA, Elena (Mrs.)
 VAKOC, L.
 VALENTE, C.
 VALENTE, Santina (Mrs.)
 VALIDZIC, S.
 VAN BOWEN, Christina G.
 VAN DEN HOOGEN, Elizabeth
 VAN DER KAMP, Margaret (Mrs.)
 VAN DER LINDEN, P.A.
 VANDYKE, Wilhelmina (Mrs.)
 VAN GILS, Maria J. (Mrs.)
 VAN-MEEL, Anna M. (Mrs.)
 VAN RIEMSDYK, Anna
 VAN ROOY, Wilhelmina M.
 VARDATSIKOU, Vasiliki
 VARDY, Cordelia I.
 BARRASSO, Maria
 VARTY, Betty (Mrs.)
 VASILJEV, Tereza (Mrs.)
 VEIN, M.
 VEIT, Klara (Mrs.)
 VELKOU, V.G.
 VERDON, Sheila M. (Mrs.)
 VERTSONIS, G.
 VETHECAN, Christine V.
 VICENTIC, Ivanka (Mrs.)
 VICIC, Hannelore (Mrs.)
 VIDA, J.
 VIDUKA, Danija (Mrs.)
 VIGGIANI, Maria
 VILUTIS, Kalys
 VINCINI, Nicoletta
 VITOLS, Leonida (Mrs.)
 VLAHOS, D.
 VLASSOPOULOS, Telemachas
 VOJTEK, Theresa (Mrs.)
 VOLPATO, G.
 VOLPI, Luciana
 VRBNJAK, Terezija
 VRBANAC, Maria (Mrs.)
 VUJANOVIC, Ruzica (Mrs.)
 VUJANOVIC, S.
 VUJICIC, Baja
 VUJICIC, B.
 VUKOMANOVIĆ, T.
 VUKOTIC, B.
 VUKOTIC, Connie (Mrs.)
 WADE, Christine (Mrs.)
 WAESCHE, W.
 WAGER, Robyn M.
 WAGNER, S.
 WALKER, J.K.
 WALKER, Lesley E.
 WALKER, L.F.
 WALKER, T.E.
 WALKER, Tola (Mrs.)
 WALLACE, Faye L.
 WALLACE, R.
 WALLECKY, Toni (Mrs.)
 WALSH, Heather L.
 WANSINK, Elizabeth W. (Mrs.)
 WARD, Florence J. (Mrs.)
 WARDELL, Beatrice
 WARDEN, Elizabeth D. (Mrs.)
 WARNER, Ruby E. (Mrs.)
 WARREN, Elizabeth L.
 WARREN, R.
 WASILJEV, M.
 WATERHOUSE, M.J.
 WATT, Frances (Mrs.)

PERSONS TEMPORARILY EMPLOYED - Continued

DEPARTMENT OF HEALTH - Continued

Mental Hygiene Branch - continued

Ward Assistant

WATT, Yvonne N.
 WEBB, Irene (Mrs.)
 WEBB, K.J.
 WEBER, Notburga T. (Mrs.)
 WEINRICH, Gertrude
 WEIN, W.J.
 WELLS, Marie L.
 WELSH, Carol A.
 WELSH, J.H.
 WENDE, Faye M.
 WEST, P.D.
 WEYBURG, Elizabeth (Mrs.)
 WHEELER, Rachel M. (Mrs.)
 WHITE, Dorothy E. (Mrs.)
 WIEBRECHT, Shirley
 WILD, J.
 WILLIAMS, Margaret G.
 WILLIAMS, Rosa (Mrs.)
 WILLIAMS, R.R.
 WILLIAMS, C.
 WILLIAMSON, Iris V.
 WILLIAMSON, Violet J. (Mrs.)
 WILLIAMSON, Mary R.
 WILSON, Iris E. (Mrs.)
 WILSON, Jennifer M.

Ward Assistant

WILSON, Lyla S. (Mrs.)
 WILSON, Margaret M.
 WILSON, R.P.
 WINCHESTER, Betty A.
 WINKLER, Helene P. (Mrs.)
 WINSOR, Florence A. (Mrs.)
 WINTERS, B.E.
 WITKOWSKA, Natalia (Mrs.)
 WOOLLARD, Rhonda M.
 WOLLMAN, Marta
 WOOD, Lesley
 WOOD, Mona (Mrs.)
 WOODS, Marjorie H. (Mrs.)
 WOODS, Shirley H.
 WUESTEWALD, Elizabeth G. (Mrs.)
 WYND, Lavinia M.
 YANDELL, L.K.
 YIANNI, E.
 YOUNG, Eileen M. (Mrs.)
 YOUNG, Florence D. (Mrs.)
 ZAHRADKA, F.
 ZAICOS, C.
 ZAICOS, Lonnie
 ZAICOS, Vasiliki (Mrs.)
 ZANIC, Marica

Ward Assistant

ZECEVIC, Blagoje
 ZECEVIC, S.
 ZEGARAC, Julijana
 ZELE, Berta (Mrs.)
 ZIMMERMAN, Aubrey K.
 ZIPPINGER, K.
 ZITARS, Marta (Mrs.)
 ZIVKOVIC, Katarine
 ZONNEVELD, Eileen M. (Mrs.)
 ZORZOPOULOS, S.
 ZOSENS, Herta (Mrs.)
 ZUGIC, Marija (Mrs.)
 ZUKOWSKI, Jadwiga (Mrs.)
 ZUPANIC, Agata
 ZVEJA, Lilija (Mrs.)

Watchmen

LITCHFIELD, E.J.
 NICOL, D.C.

X-ray Technician, Assistant

STRAFFORD, A.T.

PERSONS TEMPORARILY EMPLOYED - Continued

DEPARTMENT OF LABOUR AND INDUSTRY

Assistant (Male), Administrative

BEYERS, S.L.
COOK, P.C.
WARMINGTON, P.E.
WILTS, K.S.

Assistant (Male), Grade I

ATKINS, S.G.
BAKER, B.
BOWLER, T.M.
GAUCI, W.J.
GLEICH, W.R.
SCHMIDT, J.A.

Assistant, Grade I

CURTIS, Helen E.

Assistant, Grade I

SMITH, Robyn E.
TREACY, Margaret A.

Machinist (Data Processing), Grade I

MARRIOTT, Ingrid (Mrs.)

Stenographer, Grade II

BRINCAT, Carmel F.J.P.
BROWN, Nancy M. (Mrs.)
RYAN, Janice A. (Mrs.)
SALDANERI, Johanne (Mrs.)

Stenographer, Grade I

HARRIS, Maureen A.

Stenographer, Grade I

LAWRY, Barbara J.
SPITERI, Angela T.
VAN GEYZEL, Rose M. (Mrs.)

Typist, Grade II

DONOGHUE, Margaret P.
EWING, Jennifer K.
GODLIEB, Carol I.
O'NEILL, Margaret P. (Mrs.)
OWEN, Maree A.
TEDESCO, Adalgisa

Typist, Grade I

BOHAN, Elizabeth
HONAN, Lyn M.
RYAN, Yvonne P.

LAND CONSERVATION COUNCIL

Stenographer, Grade III

RADFORD, Paula J.

Stenographer, Grade II

WILLIAMS, Jill M.

Typist, Grade II

BUCKLEY, Wilma V. (Mrs.)
STAATS, Loretta A.

LAW DEPARTMENT

Assistant (Male), Administrative

COYNE, S.A.
DUNN, A.N.
HUSSEY, K.L.
KING, M.A.
McGUINNESS, I.J.
NICHOLAS, B.G.

Assistant (Male), Grade I

ANDRETTA, A.M.
ANTHONISZ, D.L.
BARBARO, F.
BEAUGEARD, L.A.
CAMPBELL, C.R.
COXON, B.J.
CRELLIN, P.S.
DAVEY, L.S.
DAVISON, P.R.
FENTON, G.J.
FOSTER, P.J.
GRABAU, H.M.
GRAYDON, P.E.
HAMMON, J.R.
HILT, W.M.
HOPPE, H.
JOHNSON, D.W.
KESTENBURG, S.
KNIGHT, E.J.
LITCHFIELD, V.W.
LOWTHER, P.C.
MARTENSTYN, A.W.
MOLDRICH, J.
NASH, L.J.
NORMAN, P.J.
NUNQUAM, R.S.
O'HALLORAN, B.G.
ROBERTSON, G.M.
SABANGAN, R.
SIRIANNI, J.P.
TAYLOR, P.P.
VAUGHAN, J.
WILSON, P.C.
WINTER, K.W.

Assistant, Grade I

ANDREWS, Carol H. (Mrs.)
BEALE, Jeannie (Mrs.)
BLAIR, Marguerite E.
CAIN, Bet (Mrs.)
CUMMINS, Geraldine

Assistant, Grade I

CUNNINGHAM, Julia I.
CURTIS, Lysbeth
DAVIES, Ellen M.
DE KRETSEER, Rochelle
DI FLORIO, Felice
EBERT, Therese I.
GEMPTON, Eve L.
GOODWILL, Jacinta M.
HANLON, Patricia C.
KNIGHT, H.E.
LANGER, Marie L.
MACLEOD, Helen E.
McDONNELL, Gabriele M.
NORTON, Denise O.
POWELL, Lois V.
REID, Janet C.
RISSTROM, Nancy M.
SOUTHEY, Barbara
SZEKELY, Eva (Mrs.)
WATSON, Elizabeth J.
WILDENBURG, Anita J.
WILLIAMS, Anna (Mrs.)
YOUNG, Fiona A.
ZACHARIDESZ, Iona (Mrs.)

Attendant, Coroner's Court

REYNOLDS, D.I.
ROBB, J.E.

Attendant, Office of Titles

AXIAK, M.A.C.
COMERFORD, A.
FINLAY, P.J.
FORD, P.J.
LASSERRE, G.C.
MELDER, F.W.
PORTER, B.R.
RAVANESCHI, S.J.
RIVIERE, J.C.
TURLEY, S.M.
WOOD, G.R.

Chauffeur

RYAN, A.G.

Cleaner

ANDRIFOU, Tina (Mrs.)

Cleaner

ATTARD, Nina (Mrs.)
BENCICH, Eleanora (Mrs.)
BRUGGY, Lillian J. (Mrs.)
CALLUS, Elefteria (Mrs.)
CLARK, Florence E. (Mrs.)
CLAYDON, Lorna M. (Mrs.)
GURMI, Carmen (Mrs.)
CUTAJAR, Carmel (Mrs.)
D'ELTON, Beryl M. (Mrs.)
FUNKER, Evelyn L. (Mrs.)
GUNTER, Thelma M. (Mrs.)
HANRAHAN, Pearl (Mrs.)
HARVEY, Mary (Mrs.)
JONES, Elsie (Mrs.)
KALOGERAKIS, Zahapoula (Mrs.)
KATSAROS, Kristala (Mrs.)
KATSLAVOS, Ariro (Mrs.)
KRITICOS, Christina (Mrs.)
LEVIDIS, Rosa (Mrs.)
LOCKWOOD, Helen B. (Mrs.)
MELDRUM, Jessie M. (Mrs.)
PETROV, Parashkevi (Mrs.)
SALIACOS, Athena (Mrs.)
SALVATICO, Carmen (Mrs.)
SANCHON, Lily J. (Mrs.)
SHACKLETON, Esther E. (Mrs.)
SHANNON, Margaret A. (Mrs.)
SHELL, Shirley L. (Mrs.)
SPRATLING, Shirley E. (Mrs.)
STATHOPOULOS, Vasiliki (Mrs.)
THOMSON, Alice (Mrs.)
TSMIKLIS, Maria (Mrs.)
VAN GELDER, Annie J.L. (Mrs.)
VELLA, Josephine (Mrs.)
WING JAN, Alice P. (Mrs.)

Draughtsman, Grade I

HO, C.J.
MARTIN, J.E.J.
MORETTI, V.
TOOTH, W.R.

Draughtsman, Trainee

GRELLET, P.W.
McMAHON, P.K.
SANDERS, E.L.
TYMMS, P.N.

PERSONS TEMPORARILY EMPLOYED - Continued

LAW DEPARTMENT - continued

Draughtswoman, Grade III
DE GARROD, JudithDraughtswoman, Grade I

ARVENAINEN, Airi M.
BACKHOUSE, Sally A.
BURSA, Helen E.
CAUCHI, Julie A. (Mrs.)
CERNY, Dagmar (Mrs.)
CONGDON, Alison E.
FOLEY, Catherine M.
FOY, Carolyn M. (Mrs.)
GREGORY, Heather P.M.
KENT, Vera K.
KIRLIK, Anna
MacEWAN, Janet E.
MARHAUER, Kaye S.
MARTIN, Annette J. (Mrs.)
MAXWELL, Rosalyn C.
PANOW, Milada
PAYNE, Deborah A.
PHILLIPS, Gail D.
PRYNYCH, Marie (Mrs.)
RICHARDS, Julie
RICHMOND, Pamela E.
RIDDINGTON, Keryn L.
STASIUK, Olga L.
WADDY, Barbara J.
ZIEGLER, Deborah P.

Laboratory Assistant (Male)

BOUDOU, M.J.R.
MICATI, R.

Laboratory Assistant, Grade II
DAVIES, Frances M. (Mrs.)Labourer, Senior
KIMBERLEY, R.Labourer

BET, E.
BRICE, L.C.
DE BLASIO, G.
DICICCO, F.
JARENKO, M.
MAVAR, E.
MILNER, R.R.
MULQUINEY, D.
RIGGIO, G.
SELKRIG, A.H.

Legal Officer, Grade II

SADAL, S.N.

Legal Officer, Grade I

HURST, P.
RICH, R.

Machinist, Grade III

MAYER, Lynette J.
O'RAFFERTY, Sandra L.
SAMMUT, Viviane T. (Mrs.)
SPEIGHT, Jennifer A. (Mrs.)
VAIROGS, Nora (Mrs.)

Machinist, Grade II

PETNIUNAS, Jolanta H.

Machinist, Grade I

HOWARD, Linda M.

Messenger

BENNETT-POST, H.A.J.
BROWN, W.J.H.
DEW, L.
DOBBIE, F.W.
DROSSOS, P.
EVANS, A.E.
KIRWAN, J.L.
MURRAY, W.J.
RUSHBY, M.A.
TAYLOR, E.A.
WILLIAMS, W.L.

Mortuary Attendant, Assistant, Morgue

ANGUS, A.F.
MUTSERS, B.

Professional Assistant (Male)

KOVACS, S.
NAZAR, B.S.

Stenographer, Grade II

AUSTIN, Maureen M.
GREENING, Joyce E. (Mrs.)
MIDDLETON, Leslie D. (Mrs.)

Stenographer, Grade II

BARNES, Anita M. (Mrs.)
DE HOEDT, Tribly H.
DELANEY, Pauline M. (Mrs.)
DENNER, Gladys E. (Mrs.)
DE ROZAIRO, Marietta A. (Mrs.)
HANSEN, Marilyn N.
HARRIS, Therese P.
LE GUIER, Valerie (Mrs.)
PEREIRA, Ceril M.
PEREIRA, Frances D.
RICE, Charlotte T. (Mrs.)
SMITH, Glenda M.

Stenographer, Grade I

BEAINE, Cyrenia T.
BEAINE, Maria M.
CHRISTOPOROU, Georgia (Mrs.)
DYMITROWSKI, Anna-Marie B.
HADFIELD, Neroli R.
HAYES, Christine M.
MEREDITH, Susan J.
MURRAN, Pamela J.
PORTER, Loisa F.J. (Mrs.)
SELWYN, Louise (Mrs.)
WIGHTON, Carmel F.

Technical Assistant (Male), Grade II

PHELAN, M.H.

Telephonist, Grade I

FLETCHER, Diana L.

Telephonist, Grade I

MCNEILLY, Dianne E. (Mrs.)
WARING, Phyllis P.

Tipstaff

LOVE, H.I.
O'CONNOR, P.J.

Typist, Supervising

LUDDLOW, Gail M. (Mrs.)

Typist, Grade II

CRONIN, Mary J.
DAVIDSON, Karen M. (Mrs.)
FINDLAY, Patricia E.
JEFFERIES, June S.
JENKINS, Glenys S.
JONES, Shirley A. (Mrs.)
KARAVARSAMIS, C. (Mrs.)
McCONNELL, Dulcie J. (Mrs.)
McMASTER, Pamela J.
PUGLISI, Salvatrice A. (Mrs.)
QUIRK, Nancy (Mrs.)
QUIRK, Stephanie A. (Mrs.)
RIACHI, Aida
SALVO, Angela M.
STAGG, Diana L. (Mrs.)
TAYLOR, Ruth G.
THOMPSON, Margaret E.

Typist, Grade I

BIFFI, Rossana
BOBEC, Anita
BOHAN, Frances M.
COX, Jacqueline
CRESP, Genevieve O.
DE GROOT, Joy E.
DE ROSAYRO, Maria Y.
FELMINGHAM, Lois
FOLTIN, Theresa (Mrs.)
FRANCIONE, Emanuela
GREEN, Maria M. (Mrs.)
HANDLEY, Janice E.
HARRIS, Gwenda J. (Mrs.)
HARRIS, Maree
HILDEBRAND, Yvonne M. (Mrs.)
HUGHES, Marueen J. (Mrs.)
JASINSKI, Danita
JURDANA, Carol
LACY, Ann F.
MEREDITH, Julie A.
MILES, Ann
MORGAN, Gaylene
MORRISSEY, Catherine M.
MOULE, Rosemary A. (Mrs.)
McCOUBRIE, Carolyn H.
O'DOWD, Kerry A.
PETERSON, Suzanne
PLAYDON, Elizabeth A.
RANDALL, Bronwyn J.
RISEBROW, Louisa M.
SCULLY, Gail J. (Mrs.)
SEADON, Glenice
STRANGE, Merilyn A.
TAHAN, Elizabeth
TERLATO, Gregorta L.
TODD, Jennifer
WIGGLESWORTH, Ann
ZELER, Christine M.

PERSONS TEMPORARILY EMPLOYED - Continued

LOCAL GOVERNMENT DEPARTMENT

Assistant, Grade I
BUXTON, Doone M.
MAHER, Leonie E.
MORROW, Denise A. (Mrs.)

Stenographer, Grade II
SHAW, Elizabeth (Mrs.)

Stenographer, Grade I
LANCFORD, Lynette J.

Stenographer, Grade I
MISSO, Gillian C. (Mrs.)

Typist, Recording
MORRIS, Joy (Mrs.)
O'GORMAN, Imelda M.

Typist, Grade II
BOUQUET, Marie J. (Mrs.)
BROWN, Winifred A. (Mrs.)

Typist, Grade II
DEACON, Mary E. (Mrs.)
TROON, Alison K. (Mrs.)

Typist, Grade I
ATHERTON, Ellen M.
COLLIER, Doreen K.
PEART, Janine M.
RAMSBOTTOM, Dorothy J. (Mrs.)
RYAN, Valerie R.
VELLA, Marie A.

VALUER GENERAL'S OFFICE

Assistant (Male), Grade II
CAHILL, D.L.
MACDONALD, A.G.

Assistant (Male), Grade I
FULLER, J.R.
KENNEDY, P.J.
SMITH, B.J.

Machinist (Data Processing),
Supervising, Grade I
GISKES, Hannalore (Mrs.)

Machinist (Data Processing), Grade I
COPE, Dorothy J. (Mrs.)
EVANS, Jannette E.
HILLARD, Marilyn A. (Mrs.)
SCANLON, Janece F.

Stenographer, Grade I
JONES, Marjory J. (Mrs.)

Typist, Grade I
CHONG, Judy
COLLINS, Margaret M.
HIGGINS, Julie A.
HUNTER, Karen A.
MOLONEY, Sharon A.
O'LOUGHLIN, Loretta A.
WEBSTER, Charmaine D. (Mrs.)

Valuer, Assistant
SINCLAIR, C.T.
SPARKES, Y.C.

WEIGHTS AND MEASURES OFFICE

Assistant, Grade I
O'CONNOR, Patricia

Inspector
CARTER, H.J.

Inspector
PEARSON, G.J.

Typist, Grade II
LEWIN, Mary (Mrs.)

Typist, Grade II
VACIRCA, Nancy C.

Typist, Grade I
BROWNE, Janette M.

MINES DEPARTMENT

Assistant (Male), Administrative
GARDNER, M.G.

Assistant (Male), Grade I
DODD, R.I.J.

Assistant, Grade I
CHERRY, Susan E.
HASTINGS, Fiona A.

Draughtsman, Trainee
MULLER, O.

Draughtswoman, Grade III
DALEY, Jacqueline W.M.

Draughtswoman, Grade I
ATKINSON, Heather E. (Mrs.)
FARMER, Margaret R. (Mrs.)
FERGUSON, Alison P. (Mrs.)
CELT, Draga (Mrs.)
PETTERSON, Margaret C.

Driller, Grade II
HUTCHINSON, T.M.

Geologist
COONEY, A.M.

Laboratory Assistant (Male)
OZOLS, J.

Laboratory Assistant, Grade I
NEW, Jacqueline E.
SUTHERLAND, Muriel J.

Machinist (Data Processing), Grade II
JOHNSON, Kristene G. (Mrs.)

Messenger
BUCEJA, L.

Motor Driver, Grade III
KELLY, W.E.

Stenographer, Grade I
FOY, Anne M.
GORDON, Cheryl P. (Mrs.)
MORGAN, Jennifer F. (Mrs.)
RUTTER, Elsie E.C. (Mrs.)

Storeman, Grade I
BROOKS, R.J.

Telephonist, Grade I
OSBORNE, Gaye J.

Tradesman (Drilling Equipment),
Leading Hand
ELLIOTT, C.C.C.

Tradesman (Drilling Equipment)
FARMILO, N.Y.

Typist, Grade II
ANDERSON, Margaret

Typist, Grade I
NOLEN, Glenda L. (Mrs.)

Explosives & Gas Examining

Stenographer, Grade III
McFARLANE, Marlene M. (Mrs.)

Typist, Grade I
RIVALLAND, Guylaine

PERSONS TEMPORARILY EMPLOYED - Continued

PREMIER'S DEPARTMENT
Premier's OfficeChauffeur
STANCOMBE, K.E.Stenographer, Grade II
GREENING, Margaret E.Stenographer, Grade I
DODD, Moya E.
THOMAS, Lynne
VALENTI, DoreenStenographer, Grade III
VELLIS, Kathleen D. (Mrs.)Stenographer, Grade I
BRATICH, Narda P.
BUSUTTIL, Mary G.J.
COPPLEMAN, Merilee I.Typist, Grade I
WATERWORTH, Diane

Audit Office

Assistant (Male), Grade I
KELADA, B.A.Clerical Assistant (Audit), Grade I
PARKINS, Patricia J.
SIMMONS, Helen M.Machinist, Grade II
RUTHERFORD, Mary (Mrs.)Clerical Assistant (Audit), Grade I
BARTAK, Diana
FLANNERY, RosemareeMachinist, Grade II
FOGARTY, Margaret E. (Mrs.)Messenger
BARROW, K.A.Typist, Grade I
EMMETT, Brigitta E. (Mrs.)

Governor's Office

Stenographer, Grade III
CALLANDER, Loris A. (Mrs.)Telephonist
YORK, Frances I. (Mrs.)

Office of the Public Service Board

Assistant (Male), Administrative
NIRENS, M.L.Machinist (Data Processing), Grade II
JEAN, Marie C.L.Stenographer, Grade I
BEER, Karin M.
GRENPELL, Ailsa E.
HENSHALL, Karen A.
WHITE, Alison B.
WOODWORTH, Jeanette M. (Mrs.)Assistant (Male), Grade I
MERTON, C.R.
BUTLER, P.D.Machinist (Data Processing), Grade I
CAESSAR, Rhonda G.
CASEY, Linda C.
CLARK, Christine F.
JACKSON, Judith A.
LEE, Jennifer J. (Mrs.)
RIDDELL, Irene
SKENE, Kathleen M. (Mrs.)
TAYLOR, Eileen D. (Mrs.)
TICKNELL, Robyn J.
WRIGHT, Lucinda D.Trainee Programmer
DUNN, Katherine A.Assistant, Grade II
QUIRK, Patricia A. (Mrs.)Typist, Grade II
BURTON, Lesley H. (Mrs.)
HUGHES, Annette J. (Mrs.)
MOGG, Margaret J. (Mrs.)Assistant, Grade I
KARA, Jill E.S. (Mrs.)
FAWCETT, Dawn E.
KING, June R.
SALVADO, Brenda J.C.
SLEE, Karen E.A.Stenographer, Grade II
COLLIN, Lucy M. (Mrs.)Typist, Grade I
BLACKMAN, Coral (Mrs.)
CASEY, Lorraine E.
DUNDON, Ray L.
RYAN, Vicki N.Machinist (Data Processing), Grade II
HYNE, Linda M.Stenographer, Grade I
ANDERSON, Susan E.

Soil Conservation Authority

Conservation Officer
ACKLAND, J.F.
DISKEN, J.R.Stenographer, Grade II
PEARSON, Linda
ZALLAR, Patricia M.T. (Mrs.)Typist, Grade I
RITCHIE, Judith M.Laboratory Assistant (Male)
BODOR, J.Stenographer, Grade I
SCHMIDT, RaeleneTypist, Grade II
MILSON, Olive L. (Mrs.)Photographer (Male), Grade II
LOFT, C.G.Telephonist, Grade I
CARRUTHERS, Judith B.

PERSONS TEMPORARILY EMPLOYED - Continued

PREMIER'S DEPARTMENT - Continued

MINISTRY FOR THE ARTS

National Gallery

Assistant (Male), Grade I
HOSKIN, C.A.

Assistant, Grade I
LEVER, Muriel J.
PIPER, Wendy
SCHELL, Hilda M. (Mrs.)

Attendant, Grade I
OLDHAM, J.H.
VAGNORIUS, A.

Cleaner (Male)
TRENCHER, L.

Cleaner
KRUGER, Gerda (Mrs.)
POPOW, Maria (Mrs.)

Typist, Grade II
ELLIS, Elisabeth M.

State Film Centre

Assistant (Male), Grade I
MILLETT, J.J.
MARSDEV, R.D.

Assistant, Grade II
SANDERS, Renate (Mrs.)

Assistant, Grade I
GUNTHER, Judith (Mrs.)
O'FLAHERTY, Jennifer M.

Film Booking Officer
McPHERSON, Agnes J. (Mrs.)

Stenographer, Grade I
MASON, Brenda J.

Typist, Grade II
LOGAN, Maureen J. (Mrs.)
WILSON, Judith A. (Mrs.)

Typist, Grade I
DwyER, Dorothy A. (Mrs.)

MINISTRY OF FUEL AND POWER

Assistant (Male), Grade I
HEATHER, R.J.

Stenographer, Grade I
HUNDSCHIED, Cheryl C. (Mrs.)

Typist, Grade II
SIMON, Diane J. (Mrs.)

PUBLIC WORKS DEPARTMENT

Able Seaman
BELL, J.
BENUSSI, P.
BLANKFELTS, A.E.
CLARKE, J.N.
DINELLI, P.
GEORGE, R.L.
KNIGHT, A.J.
LEEK, R.C.
McDONALD, R.J.
MINCA, G.B.
MOUCHEMORE, W.J.

Architect
D'OLIVEYRA, Helen M. (Mrs.)
FISH, K.J.
HUNT, Susan G.
ONGAN, A.
WONG, C.M.
WU, F.C.Y.

Architect, Trainee
CHOO, J.
CLEMENTS, S.G.
CZAPNIK, A.P.
DALLE NOGARE, P.
GIARRUSSO, A.A.
HAH, K.K.
HO, K.O.
HO, S.W.
MAC DONALD, D.
MEROLL, R.M.
NILSEN, C.A.
POLIOUDAKIS, G.A.
SUGAR, P.
TOY, G.T.
WALKER, M.H.N.
ZARNOWSKI, V.

Assistant (Male), Administrative
THOMOS, G.A.
SIBERAS, M.C.

Assistant (Male), Grade I
BOOTHROYD, J.L.
BROOKE, F.G.
DAWIDOWICZ, S.
DOWLING, J.W.
GABBE, G.I.
HARMATHY, T.
HAWKER, R.G.
HAYES, E.O.
HOPKINS, C.D.
JOHNS, R.C.M.
MALONEY, L.J.
McPHERSON, W.A.
MOORE, M.
MORTIMER, M.B.
MULLER, J.S.
O'BRIEN, V.A.
REEVES, J.C.
SEDLIES, M.
SMALL, I.B.
SMITH, H.J.
SOLIER, J.
STAUNTON, E.V.P.
SULLIVAN, T.G.
TAYLOR, A.C.
TIMS, M.A.
WALKER, A.
WHITE, M.A.G.
WILKIE, A.F.

Assistant, Grade I
CLARE, Jennifer T.
DAVIDSON, Carol A.
DIXON, Colleen T.
EATON, Lorna A.
HALLORAN, Leonie M.
HIGGINS, Delwyn P.
JACKSON, Melinda M.
LYNCH, Anne V.T.M.
MAIN, Vera A. (Mrs.)
MITCHELL, Laraine A.
SCICLUNA, Dolores S.
THOMPSON, Janette G.

Attendant, Public Offices Reserve
BOWER, W.E.

Caretaker, Grade I
DOWNEY, D.W.
McCAFFERTY, H.

Carpenter
PEARCE, R.E.
LUSSI, A.

Cleaner
AICHER, Lorna J. (Mrs.)
ANDREWS, Catherine R. (Mrs.)
BETTINELLI, Kathleen M. (Mrs.)
BOXSHALL, Henrietta J.
CARTER, Elizabeth (Mrs.)
DIMITRIOU, Kallizoi (Mrs.)
ELLIS, Mavis P. (Mrs.)
HOGAN, Gladys E. (Mrs.)
KNIFE, Mollie
LEWIS, Zibiah F.
McKENZIE, Jean W.
PAPAGEOGIOU, Tassia (Mrs.)
PHILLIPS, Aileen R. (Mrs.)
STOWELL, Mary V. (Mrs.)
THOMAS, Margaret I.
THOMAS, Phyllis G. (Mrs.)
VITALJIC, Maria (Mrs.)

Cook
FINCH, P.
VAUGHAN, W.

Draughtsman, Senior
CHRISTIAN, H.E.
ZWART, J.P.

Draughtsman, Grade II
MARTIN, A.

PERSONS TEMPORARILY EMPLOYED - Continued

PUBLIC WORKS DEPARTMENT - Continued

Draughtsman, Grade II

MOORE, P.E.
PA GANIN, M.
PALMER, B.L.
SEZONOV, N.P.
WAJNBUM, E.
WHITELY, L.J.

Draughtsman, Grade I

AHIN, S.B.
BLAHA, F.
FREETHY, R.A.
GRANT, K.F.
KOK, T.F.
MATA-LUQUE, S.
ONG, S.S.B.
POTTER, A.
STEFANUTTI, A.

Draughtswoman, Grade II

GURNEY, Ursula A. (Mrs.)
MIDDLETON, Mervyn A. (Mrs.)
TEE, Lee E.

Draughtswoman, Grade I

NEWTON, Alice D. (Mrs.)

Draughtsman, Trainee

BARCLAY, W.B.
CATALDO, P.
CHALAS, N.C.
DAY, G.A.
FITSIALOS, N.
GILLIS, W.R.
LOUGHLAND, R.M.
MICHELIN, G.
NORTON, G.G.
PEARL, G.R.
STONE, R.I.
TASSICKER, R.L.
THEODOSIOU, E.
VASCON, P.A.
WITHERS, G.N.

Draughting Assistant, Grade II

KOST, A.L.
WILLIAMSON, J.S.

Draughting Assistant, Grade I

BRIDGLAND, D.E.
DOWNIE, P.A.

Dredge Engine Driver

BEVERLY, W.G.

Dredge Operator, Grade I

RENNIE, R.A.

Electrical Fitter

EDEMA, P.M.

Engineer

CHONG, S.K.
PROSKURLAKOFF, A.
RAMAKRISHNAN, K.

Engineer, Second, of Dredges, etc.

BELLION, S.J.
SAVORY, W.A.

Engineer (Sewerage Design)

TAN, K.C.

Engineer, Trainee

SYMINGTON, B.J.

Fireman, Marine

BOOM, H.
EDWARDS, F.
MACKIN, T.H.
SIRKEL, A.

Fitter and Turner

EMERY, I.W.

Garage Attendant

HOGGART, L.

Gardener, Grade I

DONKIN, C.E.
EDGE, R.J.

Labourer

BALKO-NIWSKI, Z.M.
CARLI, G.
HERSZBEJN, J.
SHAW, S.L.
TEPIK, S.
WILKINSON, N.P.
WILSON, W.J.

Lift Attendant

BULDT, H.
GREENWOOD, W.
LOYD, L.J.
MURPHY, R.J.
PRYCE, R.J.

Lightkeeper and Boatman

LUPTON, E.F.

Machinist, Grade III

NASH, Sharon

Machinist, Grade II

JANSZ, Zela (Mrs.)
LEPORE, Maria (Mrs.)
RATTENBURY, Lyn K. (Mrs.)
SPASOJEVIC, Miranda (Mrs.)

Machinist, Grade I

MANDALA, Anastasia
SCUDAMORE, Debra F.

Mate, First, of Dredges, etc.

MACKENZIE, A.J.

Messenger

HERITAGE, A.F.

Ship and Engineering Surveyor

KANE, A.C.

Stenographer, Grade II

GALE, Miranda A.M. (Mrs.)
SALMON, Shirley E.

Stenographer, Grade I

BLACKBURN, Keziah (Mrs.)
HILL, Terry D.
JANDA, Salvatrice (Mrs.)
NELSON, Mary (Mrs.)
OSBORN, Kerrin J.
VILLANI, Rafaela

Technical Assistant

TONKIN, Patricia I. (Mrs.)

Telephonist, Grade I

ANDREWS, Heather S.
BARTLETT, Joan B.
CAMERON, Jane T.E.S.
CARR, Audrey (Mrs.)
CARTY, Alice G.
COTTER, Denise M. (Mrs.)
DARNBROUGH, Alison (Mrs.)
DILLON, Patricia F.
FABIANI, Linda (Mrs.)
GRECH, Joan M. (Mrs.)
JACKSON, Kaye M. (Mrs.)
LEE TET, Katherine H. (Mrs.)
LYONS, Irene P. (Mrs.)
MILNE, Patricia J. (Mrs.)
MORTON, Margaret L.M.
PETTERSON, Pearl M. (Mrs.)
ROBINSON, Margaret R. (Mrs.)
SHARP, Moira W.
STEVENS, Marilee C.
WYATT, Margaret R.

Tradesman's Assistant

ALLAN, R.L.

Typist, Grade II

ARMSTRONG, Joy (Mrs.)
ELVEY, Janice M. (Mrs.)
GAMBIN, Marian
HAASE, Pamela L.
HARRISS, Jennifer A.
HILTON, Jacqueline A.
L'AIMABLE, Jacqueline M.L. (Mrs.)
LAZZARO, Fortunata (Mrs.)
LUBECK, Joan M.
PALMER, Kerry
PEARSE, Robyn E.
PEDERSEN, Dorothy H. (Mrs.)
SIMONSDON, Patricia M. (Mrs.)
VEAL, Donna L.
WALKER, Valerie J. (Mrs.)
WOODHAMS, Mary (Mrs.)

Typist, Grade I

CASEY, Jennifer M.
COLLIS, Gail M. (Mrs.)
DEREK, Allana N. (Mrs.)
FITZGIBBON, Annette L.
FRATINO, Lidia
HASMAM, Patricia
HUTCHISON, Paula
JURATOWITCH, Kathleen M. (Mrs.)
KEAST, Pauline M.
McGUINNESS, Marilyn A.
McMILLEN, Marie-Reine S. (Mrs.)
O'DONNELL, Antoinette M.
PEEL, Gail L.
PLOZZA, Cheryl A.
PRICE, Susan G.
REESE, Elaine J.
RIXON, Barbara J.
SORCI, Domenica
VANLANGENBERG, Riticia D.
WILLMOTT, Evelyn A.

Watchman

MUMMERY, S.W.L.

PERSONS TEMPORARILY EMPLOYED - Continued

SOCIAL WELFARE DEPARTMENT

Assistant (Male), Administrative

FORRISTAL, A.T.
LANDMAN, M.I.
SOMERVILLE, A.W.
STANDLEY, L.R.

Assistant (Male), Grade I

CAULFIELD, D.C.
COWLEY, K.A.
HALLISEY, P.B.

Assistant, Grade I

ANDREWS, Margaret M.
COLANGELO, Silvana (Mrs.)
COURT, Lynne F.
HARPER, Annie-Bella (Mrs.)
HAYRES, Wendy L.
HINDRUGH, Christine J.
O'DEA, Margaret M.
OWEN, Pamela F.
SMITH, Thelma V. (Mrs.)

Child Care Officer, Senior

DE GROOT, Analtzi
SECCULL, Anne E. (Mrs.)
SMITH, Phyllis R. (Mrs.)

Child Care Officer

ADAMS, Sherril L.
ALLCORN, Eileen F.
AMOS, Millicent M. (Mrs.)
ASHLEY, Maree E.I.
BABIDGE, Joy L.
BALL, Beverley (Mrs.)
BARBER, M.A.
BARBER, Lesley
BATES, Thelma M. (Mrs.)
BEE, Christine (Mrs.)
BEER, Catherina
BENNETT, Beryl (Mrs.)
BIRD, Avice P. (Mrs.)
BIRRELL, J.W.
BOWYER, P.W.
BOKALL, Lorraine J.
BOYD, Eleanor M.
BROWN, Denise A.
BROWN, S.F.
BRUCE-GAMBLE, Gillian S.
BRUMBY, Beverley J.
BUTLER, Carolyn S.
CAMPBELL, Norelle G.
CANTERS, Thea H.M.
CANN, Cheryl M.
CARROLL, Catherine J. (Mrs.)
CATER, B.I.
CHRISTIE, Margaret B.
CLARE, Avice M.
CLARK, A.H.
CONWAY, Edith B.
COSIER, Helen
CRANE, Clarice D.
CROWL, Noelle (Mrs.)
DALEY, Diana E.
DANIEL, Leslie A.
DAVEY, Margaret P.
DE JONG, Anna
DODD, Mary R. (Mrs.)
DONALDSON, Ivy J.
DRIFFIELD, Janice M.
DUNLOP, Isabella
DVORAK, Oldriska (Mrs.)
DYSON, Melita J. (Mrs.)
EBERT, Barbara A.
ELSWORTHY, Mavis J.
FENNEY, Linda J.
FISHER, Julie A.
FLYNN, Marcia E.
FOWLER, Joy M. (Mrs.)
FREEMAN, Shirley C.
GALE, Beverley J. (Mrs.)
GAMBLE, Bille (Mrs.)

Child Care Officer

GEORGE, Lynne D.
GOLDBURG, Helen M.
GOLDRING, Marie E. (Mrs.)
GOODALL, Diane R.
GOODWIN, Olive F. (Mrs.)
GROTHUIS, Helen M.
HABETLER, Dorothy B.
HARPER, Diane M.
HARPER, Louise B.
HARPER, W.J.
HARRISON, Diane K.
HAYRES, Margaret (Mrs.)
HEATH, Angela
HOLLAND, Inche (Mrs.)
HUBBART, Brenda P.
HUXLEY, F. (Mrs.)
IRVING, Maureen J. (Mrs.)
JOHNSON, Faye M.
JORGENSEN, Karen M.
KARASK, Lidia (Mrs.)
KELTON, Evelyn J. (Mrs.)
KING, Bronwyn L.
KLEINPETER, Ruth E.
LADINNIG, Beverley J. (Mrs.)
LAMBETH, Rhonda M. (Mrs.)
LAWSON, Margaret A. (Mrs.)
LAWSON, Maria C.
LEEWON, Ilse B.
LINANE, Margaret A.
LINCOLN, Joy L. (Mrs.)
LITHGOW, Elaine P. (Mrs.)
LLOYD, Margaret C.
MALONE, Teresa
MATTHEWS, Anne M.
MAYNE, Rosalyn A.
MERHAM, Helen E.
METHVEN, Faye
MEURSING, Monique Y.
MEURSING, Willy F. (Mrs.)
MOORE, Beverley J.
MOORE, Lynette S.
MORTON, Lillian C.
MORVAY, Gunvor (Mrs.)
MRAK, Gustina
MULVANY, Mary T.
McALLAN, Lois M.
McALLISTER, Kathleen M. (Mrs.)
McCLURE, Fiona C. (Mrs.)
McCULLY, Lorna M. (Mrs.)
McCULLY, Patricia M. (Mrs.)
McDOUGALL, J.A.
McNAUGHTON, Kathleen V.
NAISH, P.H.
NISBERT, Joan E.
NOLAN, Mary A.
O'KEEFE, Dorothy F.
OLTHOF, Noreen M. (Mrs.)
PAGLIARO, Annette (Mrs.)
PAMIETA, Weronika
PECK, N.A.
PETHEBRIDGE, Jane
PHILLIPS, Christine (Mrs.)
PHILLIPS, Faye
POULTON, Ailsa D.
PREYER, Maria B.
FRUNTY, Cecilia
FULLEN, E.K.
RAGNI, Shirley B. (Mrs.)
RAMSEY, Julia (Mrs.)
RAYMOND, Anne E.
REDDICK, Dorothy M. (Mrs.)
RICHTER, Margery H.
ROBERTS, Beverley L. (Mrs.)
ROBINSON, E.C.
ROBINSON, Rosaleen (Mrs.)
ROBINSON, Rosaleen M.
ROSE, Shirlee A.
RYAN, Pauline A.
RYAN, Sandra (Mrs.)
SALOPAYEUS, Metra E. (Mrs.)
SAMUEL, M.
SEARLE, Narieda A.
SHADBOLT, Susan R.
SHARP, Carrol A. (Mrs.)

Child Care Officer

SHARP, Margaret T.
SHAW, J.A.
SHEPHERD, Alma J. (Mrs.)
SHEPHERD, Doreen E. (Mrs.)
SINCLAIR, Ethel D. (Mrs.)
SKELLY, Margaret (Mrs.)
SKELLY, Sylvia T.
SMITH, Rita M. (Mrs.)
SPITERI, Monica
STAGG, W.R.
STAHL, Doris G.
STEWART, Barbara M. (Mrs.)
STOCK, Victoria A. (Mrs.)
STOTT, D.E.
TAYLOR, Sandra J. (Mrs.)
THOMAS, Michelle K.
TITTENSOR, Sheila M. (Mrs.)
TOGNI, Elizabeth E.
VAN DINTER, Hendrika
WALL, Joy
WALLACE, Jane M.
WATERS, Evelyn M. (Mrs.)
WATSON, Patricia M.
WATTS, Susan M.
WHITE, Cheryl D.
WHITE, Eileen C.
WHITE, Maureen E.T.
WILSON, Heather B. (Mrs.)
WINDUSS, Kay A.
WINFIELD, Mary T.
WOODMAN, Sheryl Y.
WOSITZKY, Clare (Mrs.)
WRIGHT, Gloria (Mrs.)
WRIGHT, Meredith A.
WRIGHT, Una J. (Mrs.)
ZUNICA, Rhonda S. (Mrs.)

Cook, Grade III

COOK, Rose F. (Mrs.)
COPELAND, Ida
HALLIDAY, Nellie (Mrs.)
RICHARDS, Cora E.
WALLER, Jean E. (Mrs.)
WARDEN, Dulcie M. (Mrs.)
WHITING, June

Cook, Grade II

BOARD, Ellen M. (Mrs.)
WILSON, Irene (Mrs.)

Cook, Grade I

AMPHLETT, Evelyn M. (Mrs.)
IRWIN, Maureen
MONCKTON, Kerry E.
McALPINE, Georgina (Mrs.)
PARKER, Ruth

Cottage Mother

AGNEW, Margaret D. (Mrs.)
ALLWOOD, Eileen B. (Mrs.)
ANDERSON, Ada (Mrs.)
BALLAN, Adela
BARNES, Catherine A.
BARNETT, Ethel M. (Mrs.)
BARTLETT, Violet E.
BAYLEY, Liza A.
BLACKWOOD, Heather L.
BOYD, Joyce (Mrs.)
BURKE, Elizabeth N.
CAMPBELL, Eileen (Mrs.)
CARPENTER, Primrose M.
CHEASLEY, Norma A. (Mrs.)
CHILDS, Patricia M.
CULLINANE, Phyllis M. (Mrs.)
DAISLEY, Helen M. (Mrs.)
DELANEY, Kay P.
DUFFIN, Fay I. (Mrs.)
EDNEY, Marjorie (Mrs.)
FINCH, Joan E.
FISHER, Jean C. (Mrs.)

PERSONS TEMPORARILY EMPLOYED - Continued

SOCIAL WELFARE DEPARTMENT - Continued

Cottage Mother

GINN, Enid J. (Mrs.)
 GRAM, Ivy (Mrs.)
 HAMILTON, Sophie M. (Mrs.)
 HARP, Yvonne V.
 HUBBARD, Alice (Mrs.)
 HUDSON, Naomi K. (Mrs.)
 HUME, Dorothy J.
 HUNT, Veda E. (Mrs.)
 HURLEY, Patricia M.
 JAY, Caroline
 JELLEFF, Gloria E.
 LOMAX, Elizabeth
 LONG, Dulcie (Mrs.)
 LOUREY, Denise J.
 MACKENZIE, Avis M.
 MOSTON, Vera (Mrs.)
 OUTTRAM, Ethel (Mrs.)
 PHILLIPS, Helen C.
 SKINNER, Veronica J.
 SPINK, Barbara A.
 SVANOSIO, Dorothy (Mrs.)
 TIETGENS, Theresa (Mrs.)
 TURNBULL, Catherine M.

Domestic

BARKER, Valda (Mrs.)
 BIRMINGHAM, Eunice K.
 BROOKS, Ivy M. (Mrs.)
 CAMPBELL, Irene M.
 CASTLES, TheLma (Mrs.)
 CESKO, Elizabeth (Mrs.)
 CHAMBERLAIN, Norma J. (Mrs.)
 CHESTER, Myrtle N.
 CLARK, Agnes J.
 COATES, Margaret D. (Mrs.)
 COCKING, Ellen R. (Mrs.)
 D'ORTENZO, Lena (Mrs.)
 DOYLE, Gladys L. (Mrs.)
 FISHER, Mary I.
 FRY, Patricia M. (Mrs.)
 GAY, Eva (Mrs.)
 GLAVAN, Stosa
 GUERKE, Johanna D. (Mrs.)
 HARDIDGE, Pauline
 HEATH, Gertrude A. (Mrs.)
 HENRY, Lorna F. (Mrs.)
 HILL, Ruth
 HODGE, Elizabeth P. (Mrs.)
 KENNEDY, Venty (Mrs.)
 KICOVSKY, Leta (Mrs.)
 KLOPPENBURG, Arendge G.
 MAHONEY, Kathleen M.
 MILLER, Ann D.
 MITCHELL, Jean M.
 MITCHEM, Norma L. (Mrs.)
 McARTHUR, June M.
 McLUCKIE, Agnes
 NIEDRA, Auma E.
 NORTH, Pauline J. (Mrs.)
 OAK, Mary C. (Mrs.)
 O'CONNOR, Diane F. (Mrs.)
 O'CONNOR, Norma M.
 PETERS, Pietermella (Mrs.)
 PHILLIPS, Cathleen M. (Mrs.)
 PICTON, Edna Y. (Mrs.)
 PLACE, Edna M. (Mrs.)
 ROCZMIAK, Felicia (Mrs.)
 ROSE, Linda M. (Mrs.)
 RUFFO, Vincenza (Mrs.)
 SEYMOUR, Hazel (Mrs.)
 STARKEY, Lillian (Mrs.)
 STEPHENS, Grace M. (Mrs.)
 TEESDALE, Lynette E.
 THOMAS, Alice A. (Mrs.)
 VAN DER KLIFT, Elizabeth (Mrs.)
 WHITE, Clarice
 WILSON, Patta A. (Mrs.)
 WOOLLEY, Betty (Mrs.)

Dressmaking Instructor

CAHILL, Doris M. (Mrs.)

Field Officer, Senior

BELL, Gladys (Mrs.)

Gardener and General Assistant

BREGUET, W.
 DOWNARD, D.J.
 DUDLEY, T.W.
 McDONNELL, V.
 ROUTLEDGE, J.S.
 WALKER, J.R.

Gardener, Grade I

FREDERICK, J.H.
 PAYNE, E.H.

General Reliever

ARMANASCO, Joan A. (Mrs.)
 BATE, Laura L. (Mrs.)
 FULTON, Francis J.
 JACKSON, Anne (Mrs.)
 MARTIN, Judith M. (Mrs.)
 STOJANOVIC, Vida (Mrs.)

Hostel Assistant, "Ivanhoe" Girls' Hostel

DRAPER, Beryl J.

Kindergartner

DOXEY, Gweneth A. (Mrs.)
 LANDER, Shirley S. (Mrs.)
 LAVER, Elizabeth P.
 SEBASTIAN, Patricia (Mrs.)
 SUTHERLAND, Margaret A.

Kitchenman

ALLAN, D.
 GIACOBBE, A.

Labourer

HARRISON, P.J.
 JANZCUK, N.
 McLUCKIE, T.

Laundress

BIRTLES, Ivy M. (Mrs.)
 DRAZKOWSKI, Anna (Mrs.)
 INGLISI, Vincenza (Mrs.)
 KELLY, Ida E.
 MORGAN, Florence (Mrs.)
 McGOWAN, Naomi (Mrs.)
 PABST, Eileen A. (Mrs.)
 SWANSON, Florence E. (Mrs.)
 TEYCHENNE, Gwendoline (Mrs.)
 TRACZYNSKI, Stanislaw (Mrs.)
 WILLIAMS, Leslie E. (Mrs.)
 YOUNG, Nancy (Mrs.)

Laundryman

LABANCA, A.

Machinist, Grade III

RYAN, Judith M.

Machinist, Grade II

JACOBS, Gillian (Mrs.)

Nursery School Assistant

MAGNUSSON, Lillie M.

Overseer, Grade II

GEORGE, N.
 SHADBOLT, G.F.

Nurse "Turana"

ANDERSON, Jennifer S. (Mrs.)
 WHITELAW, Susan M. (Mrs.)

Prison Officer

ALLEN, Cecelia J. (Mrs.)
 A'HERNE, P.W.
 ASHWORTH, R.G.
 BARBER, E.W.
 BENNETT, R.C.
 BILSBOROUGH-MORGAN, R.C.
 BRANDER, R.R.
 BROWN, P.L.
 BROWNE, T.P.
 BUHLER, R.L.
 BURNS, D.H.
 BURNS, Phyllis E.
 BUTTIGIEG, C.
 BYE, E.R.
 BYWATERS, Carol J.
 CHINN, B.J.
 COLE, Edith (Mrs.)
 COLLINS, B.J.
 COLQUHOUN, B.M.
 COUPER, D.W.
 CROFTS, S.J.
 DANIELS, B.
 DAVIS, Carmelita (Mrs.)
 DAVIS, A.M.
 DAVIES, Irene E.
 DETLEFSEN, W.H.
 DILLON, E.J.
 DOCKRAY, A.
 EMERSON, F.W.
 FLAVELL, A.G.
 FLEGG, F.J.R.
 FRASER, N.B.
 GRACE, Irmgard (Mrs.)
 GRANT, F.C.
 HARROLD, S.T.
 HARTLAND, R.E.
 HAYES, J.
 HEANEY, P.L.
 HILDERBRANT, A.J.
 HODGE, L.C.
 HOLLIS, R.K.
 HOUGHTON, L.J.
 JAMES, D.A.
 JANE, B.W.
 JOINER, W.F.
 JUKAWICS, H.E.
 KELK, B.H.
 KENT, R.W.
 KIERATH, A.
 KIRKWOOD, W.
 LANE, J.A.
 LANSDOWNE, A.J.
 LEWIS, H.J.
 MACPHERSON, E.H.
 MARMO, Elizabeth (Mrs.)
 MARTIN, M.R.
 MELLOR, I.F.
 MITCHELL, Dawn (Mrs.)
 MOORE, R.L.
 MOSS, Joy (Mrs.)
 MULVANY, Mary T. (Mrs.)
 McKAY, G.
 NOLAN, W.
 O'DRISCOLL, D.V.
 O'TOOLE, L.E.
 PATTERSON, N.V.
 RAINE, B.
 RAKNES, Olive M. (Mrs.)
 RIEMANN, H.W.
 ROBERTSON, J.E.
 ROGERS, J.W.
 ROSEBY, K.
 RUSS, E.C.
 RUTTER, K.H.
 RYAN, Gloria E.D. (Mrs.)
 SAMS, L.W.
 SANDERIVE, P.
 SANDLE, R.

PERSONS TEMPORARILY EMPLOYED - Continued

SOCIAL WELFARE DEPARTMENT - Continued

Prison Officer

SAYER, D.
 SCARFE, Talma M. (Mrs.)
 SCHWEITZER, J.M.
 SHERIFF, A.M.
 STEPHENSEN, R.A.
 TAYLOR, W.J.
 TOTH, S.
 TUCKER, I.D.
 TURLEY, R.E.
 TURLEY, T.C.
 TURNER, N.J.
 TYRIE, P.J.
 VANDITS, W.P.
 WALLERNSKY, A.
 WAYNE, Lillian P.
 WILCOX, D.C.

Probation and Parole Officer

BURKE, Margaret M.
 BUXTON, R.M.
 HALL, J.H.
 HOLTON, Diana S.
 SANDERSON, G.
 WADSWORTH, A.M.
 WOOLARD, M.W.

Seamstress

CANNING, Lillian M. (Mrs.)
 GRACIE, Elva L. (Mrs.)

Sister, "Winlaton"

DONAGAN, Margaret A.

Social Worker

BLACK, Margaret G.
 BURNETT, Catherine E.
 DARICOURT, Ellen K. (Mrs.)
 DOHERTY, Susanne E.
 DUXBURY, Patricia K. (Mrs.)
 EDMOND, Rosslyn A.G.
 KHIN, Htet M.
 LOCK, Marion J. (Mrs.)
 MOFFAT, Gael M. (Mrs.)
 MUTTON, Yvonne
 MYERS, Mary A.
 ROSE, Katherine E.
 SHAR, Barbara J. (Mrs.)
 VAN DER MAREL, Antoinette (Mrs.)

Stenographer, Grade III

MCHARDY, Margaret A.

Stenographer, Grade II

BELLAMY, Marjorie C. (Mrs.)
 PORREST, Alma R. (Mrs.)
 PHILLIPS, Drena K.
 REDDING, Kay D.
 RIORDAN, Sharon B.
 ROMANYK, Stephanie (Mrs.)
 SIDLO, Irene (Mrs.)
 WARN, Kay A.
 WILLIAMS, Margaret S.
 WOOLMORE, Christine (Mrs.)

Stenographer, Grade I

ABBOTT, Gail M.
 AKERMAN, Margaret
 BAKER, Carolyn (Mrs.)
 BURGOYNE, Rhonda F.
 BYRNE, Sheila M.
 CIAVIARELLA, Maria
 D'SILVA, Joan A. (Mrs.)
 FERRIER, Heather D.
 FITZPATRICK, Jean F.
 GEILESKEY, Cheryl L. (Mrs.)
 HANNS, Lorraine M. (Mrs.)
 HOWSON, Joan (Mrs.)

Stenographer, Grade I

HUGHES, Catherine A.
 JEREMIEJCZYK, Emelia
 JOHNSON, Kay M.
 JONES, Lorraine-Lee
 KING, Carmel L.
 KING, Joan L. (Mrs.)
 MATOSVIC, Anna
 MORRISON, Jennifer (Mrs.)
 MURRAY, Deborah J.
 NEIL, Desma J.
 SEDDON, Judith M.
 VALLENCE, Eileen (Mrs.)
 WATT, Dorothy K.

Storeman, Grade I

HARRISON, F.A.
 MCPHERSON, A.L.

Superintendent, "Lady Dugan Home"

BRYAN, Mary A.

Superintendent, Assistant, "Illoura"

STEPHENS, Lillian I. (Mrs.)

Superintendent, Assistant, "Lady Dugan Home"

GUATTA, Nola J.

Training Officer

BATTLE, Betty
 THOMSON, Diane (Mrs.)
 WYLLIE, Lillian A.

Typist, Supervising

LITTLEJOHN, Merryl N. (Mrs.)

Typist, Grade II

BURESCH, Maureen R.
 CAMOBRECO, Gina
 GLEN, Carol A.
 HEALY, Dawn T.
 JENKINSON, Pamela I.
 PLANT, Dorothy B.
 PONZONI, June (Mrs.)
 RICHARDS, Jennifer I.
 ROGERS, Dulcie M.
 ROSS, Pamela K.
 WAUGH, Noel B.

Typist, Grade I

AKERMAN, Margaret
 DALTON, Patricia A. (Mrs.)
 DAWSON, Judith M. (Mrs.)
 DEMETRIOU, Kallistuani
 DICKIE, Kaye M.
 HEDGE, Joan L.
 KING, Marilyn A.
 LORD, Margaret
 MAHOMED, Rosemary
 SLADE, Christine D.
 SMITH, Wendy M.
 SUFFOLK, Pamela W.
 TAYLOR, Denise M. (Mrs.)

Ward Sister, "Allambie"

BRAGG, Elizabeth J.S.
 BURKE, Rosalind M.
 BURNAGE, Patricia M.
 CAMERON, Jessie
 CULLEN, Barbara E.
 DE MASSON, Patricia A.
 ELEK, Betty D.
 GRUNDY, Margaret E.
 JONES, Sheryl N.
 KURTSCHENKO, Zoia

Ward Sister, "Allambie"

LINDSAY, Mary (Mrs.)
 NOBLE, Lucy (Mrs.)
 RASMUSSEN, Elizabeth
 SHIRLEY, Georgina M.
 STOBART, Jean (Mrs.)
 WARD, Catherine
 WATT, Mary
 WEISSNER, Joan (Mrs.)

Welfare Officer

BROWNING, Dure E. (Mrs.)
 BUTLER, Anna B. (Mrs.)
 CHIANG, Lina (Mrs.)
 GRAHAM, Judy R.
 LARKIN, Phyllis (Mrs.)
 POULIER, Gillian M.
 SCHWARZ, Marianne

Youth Officer

BARR, Lena (Mrs.)
 BARRETT, T.A.
 BELCH, J.
 BOOTH, J.T.
 BRADFORD, R.I.
 BROWN, Agnes (Mrs.)
 BROWN, C.E.
 BUCCI, P.R.
 BURGESS, G.W.
 CAHILL, D.R.
 CHAPMAN, J.R.
 CLARK, Valerie (Mrs.)
 CONNORS, Eileen
 COURT, G.I.
 CURYER, Yvonne (Mrs.)
 CUTAJAR, Ester (Mrs.)
 DAVIES, J.
 DAVIS, B.J.
 DICKINSON, Gwendoline C.
 DOYLE, S.A.
 ENDRES, Anne (Mrs.)
 FENTON, Adela
 FISKE, B.H.
 FITZGERALD, Valda J.
 FLYNN, Mary (Mrs.)
 GARDINER, E.M.
 GRAY, Kate
 GRIFFIN, Mary C. (Mrs.)
 GROSVENOR, P.A.
 HELLYER, Marjorie (Mrs.)
 HILL, Denise J.
 HOCKING, P.E.
 HODGES, Mary (Mrs.)
 HOLDSWORTH, G.F.
 HORNE, Felicity (Mrs.)
 JOHNSON, Dorothy (Mrs.)
 KENDRICK, J.E.
 KINGSTON, Robyn (Mrs.)
 KINGWELL, K.J.
 LANE, Louise (Mrs.)
 LARKENS, R.D.
 LEE, F.
 LISTER, I.W.
 LOWRY, Imelda (Mrs.)
 LYNCH, K.G.
 MAILE, Heather (Mrs.)
 MAXWELL, Barbara J. (Mrs.)
 MEAKER, K.V.
 MUIR, K.M.
 MULLEN, C.C.
 MURPHY, B.G.
 MURRAY, Catherine (Mrs.)
 McALLISTER, Dorothy
 McHUGH, J.
 McINNES, Mabel (Mrs.)
 McNAMEE, B.R.
 NAGLE, B.V.
 NEVE, Alice E. (Mrs.)
 NEWLAND, G.E.S.
 OWEN, R.
 PACKER, L.J.T.
 PARKER, Dorothy (Mrs.)
 PATERSON, K.

PERSONS TEMPORARILY EMPLOYED - Continued

SOCIAL WELFARE DEPARTMENT - Continued

Youth Officer

PAUL, Helen M.
PAYTON, A.W.
PEACE, Josephine E. (Mrs.)
PHELAN, Margaret T. (Mrs.)
PHILLIPS, G.
PLUNKETT, Olive E. (Mrs.)
ROBERTS, Helena
ROUSE, Christine A.
RUXTON, D.B.

Youth Officer

SCOTT, Ellen F. (Mrs.)
SHINGLES, S.C.
SHOBROOK, Heather R. (Mrs.)
STOATE, W.A.
TAYLOR, R.
TEICHERT, K.M.
TIMBERLAKE, B.D.
TRUDGEON, Jean I. (Mrs.)
WALKER, A.M.

Youth Officer

WARDEN, A.P.
WHEATLEY, W.S.
WHELAN, Jean G. (Mrs.)
WILLIAMS, Jean M. (Mrs.)
WILLIAMS, Lindsay J.
ZOUTENDLIK, Thelma J.

DEPARTMENT OF STATE DEVELOPMENT

Central Administration

Telephonist, Grade I

KEATLEY, Eileen M. (Mrs.)

Division of Industrial Development

Assistant, Grade I

FOWKES, Pamela M.

Stenographer, Grade III

FLYNN, Margaret M.

Stenographer, Grade I

FITZGERALD, Catherine F.
LUCAS, Colleen H.

Division of Tourism

Assistant (Male), Administrative

CHISHOLM, T.W.

Inquiry Clerk, Grade I

COOPER, Eleanor M.
FILCOCK, Lynette A.
HOSKING, Kay S.
MEAZZA, Nadia P. (Mrs.)
MURRAY, Bronwyn H.
McGREGOR, Catherine M.
McMILLAN, Cecile M. (Mrs.)
RACHCOFF, Rina
RAINES, Margaret M.
WALKER, Lynne R.

Stenographer, Grade I

RYAN, Mary
THYER, Vicky J.

Assistant (Male), Grade I

EDEN, R.
SANGER, J.

Typist, Grade II

CHANDLER, Mary J.
FORBES, Sally R.
JONES, Marie E.
LENGVEL, Edith A.
MACE, Norma (Mrs.)
MARBURG, Judith (Mrs.)
McPHERSON, Kay L.
PENRY, Valerie A. (Mrs.)
QUINN, Glenda L.

Assistant, Grade I

PILMORE, Janet L.

Machinist, Grade III

WALKER, Glenys E. (Mrs.)

General Assistant

BURKE, B.H.

Inquiry Clerk, Grade I

CANNON, Pamela J. (Mrs.)

Stenographer, Grade I

MEEHL, Christine M.

Typist, Grade I

DAY, Deborah E.
PASHLEY, Julie A. (Mrs.)

Division of National Parks

Stenographer, Grade II

WALTON, Ruth P. (Mrs.)

Stenographer, Grade I

PRINGLE, Suzanne (Mrs.)

Division of Immigration

Assistant (Male), Grade I

CHRISTIAN, E.J.

Stenographer, Grade II

BURKE, Julie M. (Mrs.)
ASHWORTH, Beatrice

Typist, Grade II

GILLIES, Gaylene C. (Mrs.)

Typist, Grade I

JUPP, Margaret A.

Environment Protection Authority

Assistant, Grade I

SERVINIS, Mary

Stenographer, Grade I

ADDA, Rita M.
FORNASARI, Josephine (Mrs.)
KENNEDY, Roslyn L.
WALTON, Kaye E.
YEOMANS, Pamela L.

Typist, Grade II

HANCOCK, Norma (Mrs.)

Stenographer, Grade II

ANSWERTH, Shayne R. (Mrs.)
GIRBAU, Carol A. (Mrs.)
SINCLAIR, Gay L.
YOUNG, Meryl R. (Mrs.)

Typist, Grade I

HOARE, Maree E.
MARCHESE, Anna M. (Mrs.)
REEVES, Christine M.
ROACH, Mavis J.

PERSONS TEMPORARILY EMPLOYED - Continued

STATE FORESTS DEPARTMENT

Assistant (Male), Administrative
GARD, R.J.

Assistant (Male), Grade II
HAROLD, C.M.

Assistant (Male), Grade I
BARNETT, L.I.
DORIAN, D.A.
RIDLEY, I.R.
TUTTY, E.C.

Assistant, Grade II
MANDER, Ethel O.M.

Assistant, Grade I
BAILLIE, Claire A.
BAKTER, Mairi (Mrs.)
BOAK, Linda A. (Mrs.)
FLUKES, Heather M. (Mrs.)
FOUNTAIN, Beryl M. (Mrs.)
GILLIS, Jeanette
GOULD, Christina G. (Mrs.)
HARRINGTON, Kathleen V.
JACOBS, Agnes (Mrs.)
MULVIHILL, Maureen M.T.
McDERMOTT, Christine M.
OSBORNE, Jennifer M.
PRIESTLEY, Christina A.
ROBERTS, Pamela J.
WATKINS, Doris J. (Mrs.)

Clerk, Grade I
POMEROY, Joyce M.A. (Mrs.)

Draughtswoman, Grade I
DELANEY, Gael L.
JOHNSON, Sue L.
STARKEY, Ruth K.

Fitter
McLEAN, V.T.
PETRANICH, L.

Laboratory Assistant, Grade I
McVEY, Claire K. (Mrs.)

Machinery Float Driver (20 Tons)
TOMLINSON, F.E.J.

Mapper
EDWARDS, I.B.

Mechanic, Fire Protection
BELL, L.

Motor Driver, Grade III
HUME, E.W.

Photographic Assistant (Male)
WARDLE, P.T.

Radio Technician
McFARLANE, G.A.

Stenographer, Grade II
RAMAKRISHNAN, Hyacinth (Mrs.)
WOODLOCK, Janice L. (Mrs.)

Stenographer, Grade I
MITCHELL, Mavis E.

Storeman, Grade II
JOCHINKE, T.P.

Technical Officer
AEBERLI, B.C.

Typist, Grade II
CLENCIE, Betty (Mrs.)
HICKEY, Margaret B.
NICHOLSON, Eileen E. (Mrs.)
ROTHWELL, Linda
STREETER, Rhonda M. (Mrs.)
THOMPSON, Anne B. (Mrs.)
WARD, Margaret F. (Mrs.)
WEST, Heather M. (Mrs.)

Typist, Grade I
BATES, Lynda E.
BELL, Marie A. (Mrs.)
BROWN, Marion J.
CHALLIS, Lianne J. (Mrs.)
CLARK, Pamela J.
COGAN, Nola M.
CURRIE, Lana
DALL, Grete (Mrs.)
HARBECK, Kristine E.
HUTCHINGS, Margaret E.
JENNINGS, Lorraine P. (Mrs.)
LAKIN, Raelee A.
LAMSHED, Nannette D. (Mrs.)
LUKE, Hazel J.
MAIN, Lee M. (Mrs.)
MARTYS, Krystyna T.
MITCHELL, Irene M.
O'BRIEN, Virginia A.
POWELL, Robyn F.
STEVENS, Brenda E.
TREGEEA, Joan (Mrs.)
WYATT, Carolyn A.

MINISTRY OF TRANSPORT

Stenographer, Grade III
JENKINS, Ada D.M. (Mrs.)

Stenographer, Grade I
BLAIR, Jean P. (Mrs.)
O'DWYER, Julie M.

TREASURY

Head Office

Assistant (Male), Grade I
BADRE, G.
HALLINAN, T.

Assistant, Grade I
COONEY, Sally
LALOR, Anne M.
PETERSON, Vicki

Machinist (Data Processing), Grade II
CASTLEHOW, Jean (Mrs.)
ROBERTSON, Esmeralda (Mrs.)
BOWLER, Joan M. (Mrs.)

Machinist (Data Processing), Grade I
GONZALES, Marguerite (Mrs.)

Stenographer, Grade III
STAVRIDIS, Patricia D. (Mrs.)

Stenographer, Grade II
HEWISH, Sylvia J.

Stenographer, Grade I
ANGUS, Susan P.

Typist, Grade II
CRITICOS, Audrey L.M. (Mrs.)
GRAN, Irene
HUTCHINS, Anne (Mrs.)
VARGA, Ursuala M. (Mrs.)

Typist, Grade I
GARCIA, Josephine (Mrs.)
WESTON, Maree E.
WILLS, Pamela J.

Government Printing Office

Apprentice
BARR, W.R.
BELL, N.A.
BUTLER, R.G.
CAMPBELL, G.H.
COLLING, K.A.

Apprentice
DANIEL, P.G.
DEIMOS, D.V.
FIRMIN, P.J.
GILES, R.J.
GILL, M.P.

Apprentice
HAY, C.D.
HAYNES, G.A.
HORNSBY, M.K.
HORROCKS, V.
HUGHES, W.J.

PERSONS TEMPORARILY EMPLOYED - Continued

TREASURY - Continued

Government Printing Office - continued

Apprentice

JOHNSON, E
 JONES, W.
 LAMB, T.J.
 LESTER, B.R.
 McDONALD, P.R.
 McDUGALL, G.C.
 MAXEY, G.F.
 MILES, P.J.
 MOORE, C.R.
 MURPHY, D.P.
 O'MEARA, C.
 ORAM, S.L.
 PAGE, R.F.
 PERENYI, G.A.
 PERKINS, G.R.
 PLATKOWSKI, S.
 SCHEMBRI, J.P.
 SHAW, G.J.
 VAN DER ZWEEP, W.J.
 WALTON, S.J.
 WATT, D.D.
 WILDE, K.S.
 WILLCOCK, D.R.
 WILLIAMS, J.A.

Assistant (Male), Grade I

CARLISLE, C.J.
 CARLYON, W.W.
 CHIRCOP, C.M.

Assistant (Male), Junior

CASSAR, D.
 COSTER, C.
 DE BONO, A.
 FISHER, R.F.
 GRINTER, N.J.
 HIGGS, M.J.
 MIZZI, R.
 SHORES, A.J.

Assistant, Junior

ANDREWS, Glenda M.
 BAXTER, June A.
 BONNICI, Arlene E. (Mrs.)
 BROWN, Gail M.M.
 BURNS, Karen M.
 CRAIG, Mary M.
 DIXON, Dianne L.
 FLEMING, Ann M.
 GAUCI, Eileen
 HOULDER, Janette P.
 JOHNSTON, Gaylene R.
 JONES, Margaret T.
 MUSCAT, May
 McGEARY, Julia E.
 McQUICKEN, Catriona (Mrs.)
 PADFIELD, Christine M.
 PICKERING, Karen D.
 REED, Cheryl E.
 RULE, Cheryl A.
 SARGEANT, Frances

Binder

ANDERSON, A.D.
 ELKHAWAND, N.
 HENDERSON, I.R.
 O'BRIEN, P.E.
 PODLESNY, G.J.

Binding Assistant

MANDORLA, G.
 EGAN, C.W.

Book Folder

AGIUS, Helen (Mrs.)
 APAP, Mary (Mrs.)
 AZZOPARDI, Salvina (Mrs.)
 BEASLEY, Lesley J. (Mrs.)

Book Folder

BENNETT, Mary J. (Mrs.)
 BONAZZA, Lidia (Mrs.)
 BORG, Carmen (Mrs.)
 CAMILLERI, Carmen (Mrs.)
 CARR, Myrril O. (Mrs.)
 CASSELL, Christine J. (Mrs.)
 COMPERATORE, Maria G. (Mrs.)
 CUTAJAR, Rena (Mrs.)
 DELACOE, Judith A. (Mrs.)
 DUDMAN, Gwen E. (Mrs.)
 FANOPOULOU, Vasso (Mrs.)
 GRIMA, Carmen (Mrs.)
 GRIXTI, Kay F. (Mrs.)
 HATTON, Lynette F. (Mrs.)
 HOLDEN, Lynette J. (Mrs.)
 INNARD, Edith E. (Mrs.)
 JONES, Lorraine T. (Mrs.)
 McCoy, Sylvia J. (Mrs.)
 McLAREN, Christina M. (Mrs.)
 MARINO, Miriam (Mrs.)
 MARTINZ, Norma (Mrs.)
 MERLO, Mary G. (Mrs.)
 MIZZI, Victoria
 MYERS, Carol D.
 NYE, Gladys H. (Mrs.)
 O'BRIEN, Beryl J. (Mrs.)
 PAYAVLAS, Stella (Mrs.)
 REIDY, Lillian M. (Mrs.)
 RICH, Rhonis E. (Mrs.)
 RONCELLI, Anita (Mrs.)
 SARKISSIAN, Amy (Mrs.)
 SIGG, Vida (Mrs.)
 STAVRIS, Mary (Mrs.)
 STERRY, Edna T. (Mrs.)
 THOMPSON, Rosemarie (Mrs.)
 VELLA, Carmen
 WEYMAN, Alice J. (Mrs.)
 WYATT, Isobel (Mrs.)
 XERRI, Ann (Mrs.)

Cleaner

PEGORARO, Nina (Mrs.)
 RICHARDSON, Edith A. (Mrs.)
 WILSON, Mary (Mrs.)

Composer

BUCCIARELLI, A.
 CALFAPIETRA, B.
 CAMANZI, A.
 CLEMENTS, K.C.
 COWAN, W.W.
 CUZZUPE, N.P.P.
 DEIMOS, A.
 EISMAN, J.F.
 GANCE, P.J.
 MANIOUDAKIS, L.
 MENZIES, J.E.R.
 MICHAELDIS, N.
 MONAGHAN, T.M.
 PENDOUSKI, V.
 PHERHAD, V.
 POLLOCK, D.C.
 ROTH, R.D.
 SAMMUT, P.G.
 SANERIVE, S.
 TEUMA, C.
 THEMELIS, P.
 VERBURG, C.J.
 VUCICA, J.
 WILENSKI, M.
 ZAID, I.
 ZUMERIS, B.

Despatcher, Grade I

ATTARD, T.
 MUSCAT, R.

Electrician

CLARKE, H.E.

Engineer

GROVES, D.R.
 HUNT, R.S.

Engineer's Assistant

AIMONT, C.W.

Fork Lift Truck Operator

TSIAVOS, K.

General Assistant

AMANATIDIS, E.
 BONANNO, F.
 GRANT, F.
 SCHEMBRI, C.
 SCIORTO, S.
 TAYLOR, B.
 TOWERS, D.J.
 WELLINGTON, D.J.

General Assistant, Cleaning

COCOLARAS, E.
 FANOPOULOS, O.
 FLANNERY, G.
 PORTELLI, E.
 TRUMINO, O.
 WYATT, W.J.

Indexer

STEWART, Thelma C.M. (Mrs.)

Letterpress Assistant

BAKER, B.G.
 MacDONALD, J.B.

Machineman

O'BRIEN, B.A.
 SKELTON, J.H.P.

Machinist, Grade III

McLEOD, Elizabeth Y. (Mrs.)

Monotype Caster

DI CASTRI, A.
 KYRIACOU, A.
 LOVELOCK, D.D.
 SHAHIN, A.M.I.

Operator, Linotype

BINYAZAR, K.C.
 EL LEISSY, M.
 PHILLIPS, M.G.
 THOMAS, L.E.

Operator, Monotype

VILLIERS, D.M.

Photo Engraver

ALEXANIAN, G.K.
 KENNEDY, A.G.

Plumber, Mechanical Equipment

BARNETT, M.H.

Printer, Lithographic

FAYNTER, L.
 WALTON, C.J.

Printer, Lithographic, Assistant

JONES, A.F.

PERSONS TEMPORARILY EMPLOYED - Continued

TREASURY - Continued

Government Printing Office - continued

Printer, Small Offset

AKAL, D.
BAKATSOUAS, J.
GORDON, B.A.
SCULLEN, D.W.

Reader

ANDERSON, M.E.
BOS, F.P.
COLLINS, S.C.
GOULD, K.D.
VANDERSTEEN, I.F.H.

Reader's Assistant (Male)

DEAN, F.
JAMES, R.K.
MANDALL, L.D.

Reader's Assistant

GRIKTI, Doris M. (Mrs.)
HEALY, Maisie (Mrs.)
RISSON, Carmel J. (Mrs.)

Storeman

BATESON, F.D.
BATESON, J.C.
BATESON, P.E.
FRANCIS, W.J.
GRANT, A.T.
McKINNON, I.A.
PROVIS, K.J.
SHORES, S.
SPILLER, D.J.

Ticket Printer

CONNOR, J.B.
RYAN, T.P.
SESSA, V.

Tradesman (Printing)

CHAMBERLAIN, P.D.

Typist, Grade II

HARVEY, Kathleen I. (Mrs.)
SHERRIFF, Rae L. (Mrs.)

Typist, Grade I

BALL, Christine J.
DANIEL, Gail (Mrs.)
STAPLETON, Elizabeth

Stamp Duties

Assistant (Male), Administrative

EPTRIMIOU, E.

Assistant (Male), Grade I

GWYTHR, A.J.
ZAMECZNIC, W.L.

Assistant, Grade I

ANTICAGLIA, Anna
CAME, Beverley A.
KELLEHER, Jillian

Assistant, Grade I

PEARCE, Sandra J.
ROOFF, Heloise C.D.
SANDRAZIE, Marie
WATSON, Marlene B.

Machinist, Grade I

COUCILL, Barbara M. (Mrs.)

Messenger

McKELVIE, I.R.

Typist, Grade II

DEKRETSER, Ines (Mrs.)

Typist, Grade I

BATTY, Therese (Mrs.)
DEKRETSER, Rosanne M.
HILL, Yvonne
HORTAN, Linda A.E.
MOIR, Elizabeth H. (Mrs.)
SPITERI, Antonia
TREACY, Carmel L.

Taxation

Assistant (Male), Administrative

LYNCH, R.W.

Assistant (Male), Grade I

BARTI, G.
BRENS, P.R.
BRIGHT, C.B.
COLLINS, R.J.
EBELL, A.
GLYNN, P.A.
HAWKINS, G.A.
JEANS, R.N.
LeMERCIER, T.A.
LONG, R.A.
McKENZIE, C.D.
MANSFIELD, A.C.
MENZIE, S.R.
MILLER, R.J.
MOONEY, P.J.
TINGMAN, R.M.
TITTER, R.O.
WOODWORTH, A.D.

Assistant, Grade I

BALMER, Marilyn A.
BLAIR, Lynne F.
CURRIE, Margaret L. (Mrs.)
ETHERIDGE, Sandra K.
CIGLIO, Rosina
HARRIS, Pamela E.
LEWIS, Jeanette M.
PALMER, Rita P.
PANETTA, Yolanda
PEEL, Joyce I. (Mrs.)
PICKETT, Christene M.
ROCCA, Gina (Mrs.)
ROGERS, Audrey M. (Mrs.)
TOSCANO, Irene M.

Machinist, Grade I

GLENN, Lesley J. (Mrs.)

Typist, Grade II

DABBOUS, Camelia (Mrs.)
PRIME, Margaret R.
ROSE, Jean E. (Mrs.)
RYAN, Frances M. (Mrs.)

Typist, Grade I

BARKER, Heather M.
BARNARD, June P. (Mrs.)
BROWN, Pamela J.
CONDON, Lynette M.
CONNELL, Elizabeth A.M.
FORTUNATO, Rosanna
HAYE, Norma E. (Mrs.)
ONEZIME, George B.
PIGOTT, Dorothy E. (Mrs.)
STEDWELL, Linda T.
STEPHENSON, Sandra L.
STRENTZ, Roslyn C.

Office of The Housing Commission

Assistant (Male), Administrative

CUTTIFORD, D.B.
JONES, B.M.
LYONS, P.A.
PAROLIN, F.A.
SLATTERY, B.G.

Assistant (Male), Grade II

DALTON, G.L.

Assistant (Male), Grade I

CONQUO, J.S.
DULLARD, N.G.

Assistant (Male), Grade I

FRANK, W.A.
HESSE, P.
KELAART, P.G.Y.
McIVER, R.A.
SHARP, A.S.
SPRAGUE, B.K.
TURLEY, G.
VERO, W.
WEEDON, H.L.

Assistant, Grade I

CONLAN, Pamela J.
CUSSEN, Rosalie M. (Mrs.)

Assistant, Grade I

EASTWOOD, Shirley M.
FOX, Blanche M.
MACDUFF, Patricia G.
POKORNY, Patricia H.
RUSSO, Jean M.C.
WILLEY, Patricia (Mrs.)

Draughtsman, Grade II

PORTELLI, V.
WILLIAMS, G.N.

PERSONS TEMPORARILY EMPLOYED - Continued

TREASURY - Continued

Office of The Housing Commission - continued

<u>Draughtsman, Grade I</u> ROBINSON, E.V.	<u>Machinist, Grade III</u> SISONENKO, Sandra (Mrs.)	<u>Stenographer, Grade I</u> GRAHAM, Maree B. HEARSEY-WYATT, Enid S. (Mrs.) McLEAN, Cherie M. PETERS, Joyce A. (Mrs.) ROMANIN, Maria R. WEBSTER, Patricia A.
<u>Draughtsman, Trainee</u> BARTLETT, G.J. JONES, W.L. SKIWA, R.A. TORELLI, L.	<u>Machinist, Grade I</u> LUXMOORE, Gail	<u>Typist, Grade II</u> BENN, Susan M. CAVALLO, Mary (Mrs.) DICKSON, Paula J. (Mrs.) JENKINS, Dianne KUTT, Anna REEVES, Audrey L. (Mrs.) SHEORMELIAN, Seta (Mrs.) STROGYLAKIS, Gerlinde (Mrs.) ZAGAMI, Rosa (Mrs.)
<u>Draughtswoman, Grade III</u> SIMPSON, B.	<u>Machinist (Data Processing), Supervising, Grade II</u> WEGENER, Lillian E. (Mrs.)	<u>Typist, Grade I</u> BUCKLE, Dianne CARDAMONE, Margarita COUTY, Suzette C. (Mrs.) DUSCHER, Colleen M. KRIEZIS, Irene MARYON, Jean M. (Mrs.) MICHAEL, Marilyn A. (Mrs.) MYERS, Edna K. (Mrs.) McBEAN, Dianne L. RAMSDALE, Beverley STAFFORD, Mary B. (Mrs.) SULEMAN, Maria WIECKOWSKI, Lilijana I. (Mrs.) WITZAND, Julie D. (Mrs.) WOOTTON, Ruth M.
<u>Draughtswoman, Grade II</u> CHEAH, C.	<u>Machinist (Data Processing), Grade I</u> MARKS, Daisey (Mrs.) NEWCOMBE, Irene (Mrs.) PASKEVICIUS, Valentina (Mrs.) SEERS, Colleen L. (Mrs.)	
<u>Draughtswoman, Grade I</u> SELESI, I.	<u>Maintenance Supervisor, Assistant</u> BERRY, I.E. HILL, N.	
<u>Draughting Assistant, Grade I</u> POPE, R.W.	<u>Stenographer, Grade II</u> ALLINGHAM, Marion F. (Mrs.) AMIRA, Flossie GOLDSWORTHY, Dorothy (Mrs.) HILL, Florence J. JOHNSTONE, Ita B. (Mrs.) WILCOX, Margaret (Mrs.)	
<u>Engineer</u> DOYLE, J.P.	<u>Stenographer, Grade I</u> ANDREW, Marie E. (Mrs.) COLLINS, Marjorie A. FELSINGER, Cheryl M.P.	<u>Works Officer</u> WHITEHEAD, A.F.J.
<u>Estate Officer, Grade I</u> ELLIOTT, Constance (Mrs.)		
<u>Housing Officer, Grade I</u> BOULTON, Heather M. (Mrs.) CLARKE, Ernestine L. SANDERS, Gwenneth L. (Mrs.) SHERWELL, Margaret L.		

WATER SUPPLY DEPARTMENT

<u>Assistant (Male), Administrative</u> JARDINE, R.J. TEDESCO, J.T. WARNE, J.G.	<u>Assistant, Grade I</u> CARNE, Patricia J. HENKE, Karen R. KERR, Mary A. LONGHURST, Margaret T. MAXWELL, Suzanne J. McNULTY, Cheryl A. MOORLINE, Maxine E. RODGERS, Leonie A.	<u>Draughtsman, Trainee</u> COOK, N.M. DUNCAN, G.R. ENGLISH, N.S. GOLGERTH, N.C. GRECHEN, R.P. JANSZ, R.H. KEAM, M.R. LANGFORD, K.J. MARKS, R.J. MAY, L.R. POCKNEE, R.A. STRONG, D. WHITEWOOD, J.W. WILLIAMS, B.E. WINSTANLEY, P.J. WOODHEAD, B.M.
<u>Assistant (Male), Grade III</u> KILLINGSWORTH, R.C.	<u>Carpenter</u> WHELAN, F.C.	<u>Draughtswoman, Grade I</u> ASHBY, Lynette M. (Mrs.) DODDS, Janet E. GWOSDESKI, Heather E. NILSSON, Pia E.
<u>Assistant (Male), Grade II</u> BELL, N.G. KEITH, J.D. MATTHEWS, S.J. McCANN, N.E. McMEERAN, R. SHIELD, B.A. WIGNEY, A.J.	<u>Draughtsman, Senior</u> GORDIENKO, N. PROTASSOW, B.	<u>Draughting Assistant, Grade II</u> CUMMINS, D.H. PANCALDI, M.
<u>Assistant (Male), Grade I</u> ALLEN, M.J. FLETCHER, R.L. HARDING, A.F. JOHNSON, S.J. MARTIN, I.J. POTTER, R.S. POWER, W.G. PURDY, R.W. SCHWARZMAN, R.C. THOMAS, J.D.	<u>Draughtsman, Grade II</u> MARTIN, H. RUSCOE, I.H. SIEGMAN, J.P.	<u>Draughting Assistant, Grade I</u> GALLAGHER, K.F. LAZIC, J. MATO, L. MULLER, N.J. WILTSHIRE, M.J.
<u>Assistant, Grade I</u> ALLEN, Roslyn D. AVICE DU BUISSON, Rosemarie N. BATES, Kathleen M. (Mrs.) BONNET, Marilena BRADY, Catherine M.	<u>Draughtsman, Grade I</u> CHERAPANOV, N.D. DMITRYJEWSKI, S. HAUSER, J. HUSTON, J.T. KEMPINSKI, E.J. LANDRY, K.W.	
	<u>Draughtsman, Trainee</u> BILLIONIS, C. BOYCE, P.J. CGATH, G.N.	

PERSONS TEMPORARILY EMPLOYED - Continued

WATER SUPPLY DEPARTMENT - Continued

Engineer

ALEXANDER, P.J.
BALAS, R.
BATTAGLIA, C.
BEYNON, W.J.
BIVIANO, P.M.
BLACKMORE, D.J.
BRADSHAW, E.M.
BURGT, T.A.
CHONG, J.N.S.
CLAPINSKI, P.F.
COURT, T.J.
CRICHTON, A.J.
EVANS, A.J.
HUMPHRAY, H.N.
JOHNSTON, N.D.
KARUTZ, I.P.
KENNEDY, S.J.
LEAHY, P.J.
MAZZARELLA, E.
McCONNELL, K.F.
MEDRANA, D.D.
MORAN, J.F.
NKOLAOU, N.
PALMER, R.I.
PIGDON, B.W.
PRINCE, J.R.
REID, T.W.
REITER, A.J.
RYAN, J.A.
SLOAN, I.P.
SMITH, W.W.
STANDISH, T.J.
THOM, A.D.
TRACY, H.P.G.
TURNER, G.K.
VAN MEURS, W.
WATSON, D.J.
WIELANDS, R.G.
WEINMAN, P.E.
WILSDON, J.

Engineer, Trainee

GODKIN, B.
IDCZAK, W.P.
KLOS, R.B.
LANCIANA, R.J.

Field Assistant (Survey), Grade II

AUSTIN, R.E.
CRAIG, F.G.
GRAHAM, B.W.
MASKELL, E.A.
McGUANE, A.
NEALE, B.S.
WILKINSON, C.J.

Field Assistant (Survey), Grade I

FALLON, W.J.
HUNTER, D.W.
MUNDIE, G.J.

Garage Attendant

WRIGGLESWORTH, W.C.

Gardener, Grade II

TOMS, S.C.

Geological Assistant

BROWNE, D.F.

Hydrographer, Trainee

MITCHELL, W.E.

Inspector of Works

NATHAN, H.H.
THOMSON, R.A.

Irrigation Research Assistant

EDWARDS, J.R.
McFARLANE, A.J.

Laboratory Assistant, Grade I

CUSWORTH, June P.

Laboratory Attendant

PALMIER, T.

Labourer, Senior

BOHLING, R.K.

Machinist, Grade III

BENNINGTON, Susan (Mrs.)
HAVLICEK, Ludmila M. (Mrs.)

Machinist, Grade II

GOSS, Lilian I.
JOHANSEN, Valerija (Mrs.)

Machinist, Grade I

JOHNSTON, Judith A.

Machinist (Data Processing), Grade I

MOORE, Beverley J.

Mechanical Officer

GILLESPIE, J.
STRONG, L.A.

Mechanic, Senior

ETHEREDGE, W.P.

Motor Driver, Grade III

SAVAGE, R.J.J.

Photographer, Grade I

KELLY, G.E.

Ranger

BARRY, M.G.
BUTCHER, D.J.
CONLIN, F.J.
CONOLE, R.J.
DAY, B.J.
DINGLEY, G.M.
EASTWELL, H.J.
JOHNSTON, I.
JOHNSTONE, G.G.
LAUNDER, S.
LEE, R.I.
MUNRO, D.A.
McHILL, B.F.
NOTTING, A.
O'HARA, G.A.
ROWNEY, R.
ROWNEY, S.L.A.
RUSSELL, E.L.
SUTTON, V.E.
TAYLOR, J.L.
TAYLOR, G.G.
WRIGHT, M.W.

Research Officer

MURPHY, Rhonda
TUCKER, D.R.

Scientific Officer

BANNISTER, R.W.

Stenographer, Grade III

CHATFIELD, Marilyn M. (Mrs.)
JOSEPH, Phyllis C.
KENNY, Janine C.
O'BRIEN, Helen L. (Mrs.)

Stenographer, Grade II

BALTHAZAAR, Odille F.Y. (Mrs.)
BUTLER, Dawn L. (Mrs.)
CHEESEMEN, Maureen E. (Mrs.)
LISTON, Anne J.

Stenographer, Grade I

BRIDGES, Julie A.
HARRISON, Jayne M.
HUBBARD, Bronwyn L.
PEET, Marilyn
SCHOORMAN, Jennifer M. (Mrs.)

Storeman, Grade II

CORNELL, C.L.
McCABE, W.J.
REDDAWAY, A.F.

Storeman, Grade I

WILKINSON, T.P.

Surveyor

BAGGOLEY, J.D.
FLYNN, K.B.
MEHAN, J.P.
STREET, N.W.
TREZISE, I.R.

Survey Assistant, Grade II

BEALE, C.C.
BLOCK, L.J.
BULL, I.D.
CAMERON, M.D.
HURLEY, R.A.
JONES, M.I.
KELLY, B.E.
MATCHAN, M.W.
MAWHINNEY, P.G.
PERTZEL, J.K.
RICHARDSON, R.J.
SAUNDERSON, L.J.
SMALLMAN, C.F.
TARR, R.
TAYLOR, A.J.

Technical Assistant (Male), Grade II

BAXTER, J.H.
WORSWICK, G.M.

Technical Assistant (Male), Grade I

BROCK, D.G.
NUTTALL, D.
ROBERTSON, D.K.
WEBBER, R.J.

Technical Officer

BELL, J.R.

Telephonist, Grade I

AIRS, Eunice E. (Mrs.)
COCKCROFT, Dianne Y. (Mrs.)
OBERNHUMER, Valerie J.

Turncock, Senior

KIRWOOD, R.P.

PERSONS TEMPORARILY EMPLOYED - Continued

WATER SUPPLY DEPARTMENT - Continued

Turncock

FRY, G.B.
HILLMAN, F.E.
MORRISON, D.F.
TRAHAIR, H.L.
WILLIAMS, R.E.

Typist, Grade II

ERBS, Roslyn J. (Mrs.)
GIBB, Wilma M.
GURNETT, Janet M.
HERNON, Mary M.
LEWIS, Shirley M.
MACTAVISH, Bonnie J.
MADDEEN, Agnes (Mrs.)
McNEES, Rosalie D. (Mrs.)
MARTIN, Rhonda E. (Mrs.)
OLDHAM, Suzanne (Mrs.)
PEDERSEN, Dawn L. (Mrs.)
PEEL, Jennifer M.
ROLEWSKI, Danuta
SEWELL, Elaine M.
TAYLOR, Eleanor M.
WHITTA, Julie J. (Mrs.)

Typist, Grade I

ANDERSON, Lynette L.
BARTER, Helen L.
BASEDOW, Lesley R.

Typist, Grade I

BEATTY, Ethel M. (Mrs.)
BEVILACQUA, Anita
BIRMINGHAM, Lindy J.
BURLS, Coral M.
FERNEE, Susan J.
HILL, Jennifer A.
HOLT, Lynette J.
KAY, Wendy J.
KENNEDY, Frances E.
LUCKEN, Marie J.
MOGRIDGE, Maree E.
MORRISH, Rosealee D.
MURPHY, Sandra E.
STEWART, Dianne C.
UEGERGANG, Kathleen J.
VAN DER HEYDEN, Kathy
VAUGHAN, Kerry

Water Bailiff

McDERMOTT, M.J.
TOGNOGINI, J.A.

Water Bailiff (Relieving)

AKERS, R.J.
BAKER, R.P.
BEET, H.R.
BEPLATE, G.J.
CUMMINGS, R.P.

Water Bailiff (Relieving)

DARBY, D.J.
DEVITT, J.J.
FORBES, R.W.
FRANTZ, L.R.
GALE, P.J.
GEMMILL, M.V.
JARRETT, A.W.
KELLELEY, P.R.
LACEY, N.
LETTS, G.J.
LONG, K.M.
MAIN, B.J.
MAIN, J.L.
MASTERS, T.W.
MATTHEWS, A.H.
MERLO, L.J.
MURPHY, K.R.
McFADZEAN, T.D.
McKELLAR, K.A.
NICHOLSON, L.P.
O'DONNELL, B.E.
PAYNTER, H.J.
SCOWN, M.
SKELLEY, P.M.
SULLIVAN, C.W.
SULLIVAN, D.J.
VELDMAN, C.P.
WATTS, R.
WISNESKE, K.W.
WYLEY, G.D.
WYTE, G.J.

DEPARTMENT OF YOUTH, SPORT AND RECREATION

Assistant, Grade I

TREWHEELA, Jennifer A.

Stenographer, Grade II

SIDLO, Irene (Mrs.)

Stenographer, Grade I

MEALY, Jane E.

NUMBER OF PERSONS EMPLOYED IN EACH DEPARTMENT ON WORK OF AN INTERMITTENT OR CASUAL CHARACTER ON THE 31st DECEMBER, 1972.

Department.	Number.
Aboriginal Affairs
Agriculture	4
Chief Secretary's	32
Crown Lands and Survey	5
Education	19
Health	8
Labour and Industry
Land Conservation Council	1
Law	7
Local Government
Mines
Premier's	11
Public Works	46
Social Welfare	44
State Development	16
State Forests	3
Ministry of Transport
Treasury	5
Water Supply	39
Youth, Sport and Recreation
Total	240

A. J. A. GARDNER, Chairman.

P. CARRIGAN, Secretary.

Office of the Public Service Board,

Melbourne, Thursday, 31st May, 1973.

**Index to List of Officers Permanently Employed under the Public Service Act Published
in "Government Gazette" of 31st May, 1973.**

[The page numbers are those at FOOT OF PAGE.]

Name.	Page.	Name.	Page.
A.		Ahronson, Ronald Victor	222
Aanensen, Rhonda June	166	Ainscow, Kenneth William	183
Abasa, Eralies Bicky (Mrs.)	71	Ainsworth, Leslie Roydon James	193
Abbenhuis, Albertus Johannes	252	Aiossa, Vincent	145
Abbey, Harold David	235	Aitchison, David Henry	141
Abbott, Alfred John	117	Aitchison, Joyce Margaret	194
Abbott, Allan Donald	117	Aitken, Gary James	62
Abbott, Russell David	156	Aitken, George Alfred William	143
Abbott, William Francis	188	Aitken, Jack Arthur	59
Abd-El-Kaddous, Farid Guirguis	12	Aitken, James Ray	133
Abdilla, Frank	164	Aitken, Norman George	59
Abdo, Clement	70	Aitken, Phyllis Constance Phoebe (Mrs.)	49
Abele, Karlis	150	Aitken, Robert John	255
Abels, John Charles	6	Aitken, Thomas Alexander	257
Abeysekera, Stefan George	29	Akers, Albert Leslie	58
Ablett, John	185	Akers, Frederick Thomas	58
Abott, Joyce Elwyn (Mrs.)	73	Alber, Dion Patrick Carl	235
Abraham, Ina (Mrs.)	220	Albert, Ian James	144
Abraham, Walter David	221	Albert, Zoltan Thomas	108
Abrahams, Clapinda Blodwin (Mrs.)	84	Albrecht, Christian Edward	166
Abrahams, Frank Stephen	236	Albress, Anthony John	231
Abramovitch, Alan James	60	Alcock, Keith Stanley	70
Absalom, Stuart Henry	25	Alcock, Max Edward	11
Abu-Serewa, Samir	20	Alder, Alexander Bruce	85
Acheson, Muriel Edith Lucy (Mrs.)	114	Alder, John Renfew	147
Ack-Hing, Peggy Doris	164	Alderman, Terry John	201
Ackland, Denis Alan	179	Alderson, John Leonard	35
Ackland, Hugh	242	Alderton, Beryl (Mrs.)	94
Ackroyd, Francis Clarence	40	Aldons, Hugh Cecil	141
Aconley, John	234	Aldred, Raymond Michael	153
Ada, Ian Douglas	19	Aldridge, Elizabeth Kay	18
Adam, Donald Stewart	85	Aldridge, Mervin	214
Adam, Judith Mary (Mrs.)	182	Aldridge, Stanley Oswald	214
Adam, Julie Rose	112	Aleksewycz, Konstantyn	89
Adam, Robert Alexander	92	Alessi, Lorenzo	101
Adams, Angus Brian	101	Alessio, Armando	89
Adams, Clive Terence	44	Alexander, Barry Malcolm	248
Adams, Edward John	120	Alexander, Gary Robert	68
Adams, George Francis Hall	152	Alexander, Geoffrey Newman	243
Adams, Gerald	189	Alexander, John Frederick	102
Adams, Gordon Edward	120	Alexander, Keevil Robert	254
Adams, Heather Irene	75	Alexander, Lionel Howard	31
Adams, Hugh Francis	135	Alexander, Maxwell Richard	185
Adams, Hugh John	208	Alexander, Norma Joyce	73
Adams, John Christen	34	Alexander, Phyllis Maud (Mrs.)	184
Adams, John Thomas	167	Alexander, William Donald	82
Adams, Kenneth Brian	98	Alford, Eric Norman	71
Adams, Michael Anthony	129	Alford, Laurette Jean (Mrs.)	114
Adams, Noel Charles	229	Alford, Thomas Charles	222
Adams, Norman	111	Algar, Mark Vincent	62
Adams, Richard Alexander	261	Alger, David Jack	11
Adams, Stephen Ronald	66	Algie, Gavan Dalby	258
Adams, Stewart Gordon	242	Algie, Verdun Samuel Kitchener	257
Adams, Thomas Archibald	40	Ali, Usman	139
Adam-Smith, Patricia Jean	52	Allan, Albert	147
Adamson, Graham Leslie	54	Allan, Andrew William	25
Adamson, John Osborne	61	Allan, Anthony Morrison	163
Adamson, John Raymond	192	Allan, Betty Edna	88
Addicoat, Kevin Francis	136	Allan, David Hamilton	14
Addicott, Frederick Allen	90	Allan, Graeme Neil	108
Addison, James Murray	7	Allan, Graeme William	179
Adeline, Albert Edgar Derek	9	Allan, Gregory Stirling	18
Adem, John Jonus	244	Allan, James	46
Adey, Michael Wallace	145	Allan, Jeffrey Arthur	66
Adlam, John Alvin	218	Allan, Kenneth William	63
Adler, Barry William	229	Allchin, Stanley Victor	41
Adorno, Rosario	101	Allen, Albert William	209
Adrien, Lionel Jean	247	Allen, Alec Champneys	55
Ager, William	125	Allen, Anthony David	25
Agisilaou, Dorothy (Mrs.)	67	Allen, Barry James	62
Agius, John Anthony	221	Allen, Charles Patrick	140
Agius, Kevin Barry	184	Allen, Coralie Anne	214
Agnew, Florence Mabel (Mrs.)	104	Allen, David John	176
Agnew, Gordon Leonard	206	Allen, Elaine (Mrs.)	195
A'hearn, Vincent Joseph	221	Allen, Francis Christopher	132
Ahern, Claire Frances	196	Allen, Gary	242
Ahern, Francis	80	Allen, Harold Edward	153
Ahern, Keith	184	Allen, Harold Radcliffe	158
Ahern, Leland William	195	Allen, John Edgar	217
Ahern, Rosie	219	Allen, John Stephen	219
Ahrens, Graham George	110	Allen, Leonard Dawson	82
Ahronson, Ellis Alfred Kitcher	34	Allen, McKenzie	170
		Allen, Mark Champneys	223

INDEX TO LIST OF OFFICERS—continued.

Name.	Page.	Name.	Page.
Allen, Norman James	27	Andison, Raymond Andrew	227
Allen, Robert Geoffrey	210	Andjelkovic, Veroljub	97
Allen, Robert John	137	Andolfatto, Valerie Lorraine (Mrs.)	107
Allen, Robert John	230	Andreassend, David Charles	53
Allen, Robert William	214	Andrekus, Catherine Therese (Mrs.)	224
Allen, Una	84	Andrew, Margaret Noel	194
Allender, Marie Joyce	63	Andrew, Reginald Alfred Aysleigh	11
Allenmanoff, Nicholas	169	Andrew, William Norman	127
Allens, Imants	227	Andrews, Adrian Philip	118
Allford, Grant Edward	52	Andrews, Barbara Jean	143
Allinson, Bryson Edward	157	Andrews, Frederick George	193
Allinson, James Frederick	158	Andrews, Graeme Edward	166
Allison, Robert	129	Andrews, Jean Elizabeth (Mrs.)	98
Allman, Margaret Mary	211	Andrews, Joyce Margaret (Mrs.)	109
Allsop, Francis Frederick	71	Andrews, Neil Francis	218
Allwood, Leonard Oswald	108	Andrews, Shirley Aldythea Seymour	99
Allwright, Neville Charles	168	Andrews, Thomas William	114
Almond, Colin Andrew	212	Andrich, Mark	194
Alter, Michael	159	Andriessen, Edward Henry	17
Alvin, Donald Theodore	13	Andriske, Anthony Peter	146
Alvis, Randolph Lawrence	46	Androulakis, Andrew	48
Alway, Raymond Alfred	195	Andrus, Theodor	93
Amanatidis, Theoharis	70	Andrusewycz, Michailo	93
Amarant, Thelma Evelyn (Mrs.)	30	Angeli, Charles George	55
Ambrose, William Albert Vollett	46	Angelopoulos, Nicolaos	150
Ambroset, Attilio	221	Angerame, Agnes Maria	69
Amelung, Patricia Adrienne (Mrs.)	81	Anglim, Maurice Edward	142
Ames, Elizabeth (Mrs.)	129	Angus, Bruce Henry	25
Amiguet, Ross William	221	Angus, Gordon Whitton	212
Amine, Elias Khatil	47	Angus, Kathleen Elizabeth	143
Amoore, Graeme Morris	22	Angus, MacRobert Grant	59
Amor, Albert Lemuel	14	Angus, Robert Bruce	138
Amor, Ronald Leslie	57	Anikitou, Joannis	6
Amore, Samuel	31	Ankravs, Arthur	113
Amos, Neil Alfred Gilbert	245	Annard, Betty May	256
Amos, Terence George	8	Annesley, Albert William	251
Anagnostou, Barbara Joan (Mrs.)	74	Annett, Glenys Kaye	75
Anders, Ian Thomas	252	Anselmi, Kerry Anne (Mrs.)	74
Anders, John Leslie	255	Anson, Clive Raymond	6
Anderson, Alan Bruce	165	Anstey, Philip William	219
Anderson, Alan Keith	143	Antalfy, Michael	178
Anderson, Barbara Betty (Mrs.)	152	Antonisz, Kingsley Eustace	231
Anderson, Bernard Frederick	195	Antonisz, William Jasper Kingsley	47
Anderson, Boyce Anthony	142	Anthony, Margaret Helen	50
Anderson, Bruce Craig	183	Antic, Zivojin	172
Anderson, Carman Yvette Thomasz (Mrs.)	78	Antignani, Elia	97
Anderson, Carol Dianne (Mrs.)	80	Antoine, Pierre Rene France	47
Anderson, Cecelie May (Mrs.)	73	Antoinette, Maxime	46
Anderson, Claring	13	Anton, Basil	230
Anderson, Colin Cambell	148	Antoniadis, John	46
Anderson, Colin Frank Roddan	149	Antonie, Francis James	145
Anderson, David Campbell	31	Antonio, Barry Ronald	103
Anderson, Donald	143	Antonio, Francis Brian	115
Anderson, Donald Alexander	15	Antonopoulos, Evangelos	176
Anderson, Donald Charles	27	Anwyl, John Charles	109
Anderson, Donald Noel	128	Apelt, Percy	116
Anderson, Edward Stanley	70	Appleby, John Richard	77
Anderson, Francis Donald	175	Appleby, Lloyd	38
Anderson, Geoffrey Anton	238	Aquilina, Alexander	221
Anderson, George	82	Aram, Dorothy De Lacey (Mrs.)	131
Anderson, Gordon John	36	Arch, Ian Finlayson	95
Anderson, Graeme Francis	87	Arch, Kenneth John	92
Anderson, Helena Leslie	231	Arch, Kenneth John	102
Anderson, Ian William	166	Arch, Maxwell Leslie	113
Anderson, Ivan Irving	173	Arch, Peter Anthony	120
Anderson, James Francis	5	Archbold, Eric John	107
Anderson, Jeffrey Charles	137	Archdall, Noel Graham	245
Anderson, John Robert Campbell	25	Archer, Allan Reginald	59
Anderson, Keith James	156	Archer, Darrell Frederick	113
Anderson, Kevin Michael	131	Archer, Malcolm James	11
Anderson, Lawrence John	158	Archer, Margaret (Mrs.)	84
Anderson, Lindsay Emmett	136	Archer, Maurice Weston	141
Anderson, Margaret Alison (Mrs.)	74	Archibald, Frank Graeme	59
Anderson, Matthew Ballantyne	206	Archibald, Norma Pamela	237
Anderson, Mavis Burgess	129	Archibald, William Ronald	56
Anderson, Neil Ronald	142	Ardlie, Vivian John	135
Anderson, Paul Robert	180	Arendshorst, Zwaantinus	104
Anderson, Philip David	180	Argieri, Antonio	91
Anderson, Ramon Francis	30	Arlove, Maria Rita Gisele (Mrs.)	75
Anderson, Reginald Dunphy	8	Armaras, Ourania (Mrs.)	48
Anderson, Richard Michael	126	Armento, George Robert	45
Anderson, Ronald Evan	50	Armitage, Andrew Michael	125
Anderson, Stephen John	103	Armour, Edward Raymond	105
Anderson, Stephen Maurice	179	Armstead, Neville Leonard	45
Anderson, Stewart Keith	19	Armstrong, Albert Garth	139
Anderson, Valerie Agnes (Mrs.)	75	Armstrong, Albert Thomas	107
Anderson, William	120	Armstrong, Brendan	137
Anderson, William Henry	128	Armstrong, Colin Charles William	95
Anderson, William John	59	Armstrong, Dora Mary	169
Andersons, Peter Ervins	176	Armstrong, Ethel Una	216

INDEX TO LIST OF OFFICERS—continued.

Name.	Page.	Name.	Page.
Armstrong, Florence Irene (Mrs.)	223	Atkinson, Mary (Mrs.)	75
Armstrong, George James Leslie	187	Atkinson, Matthew	119
Armstrong, Graeme Peter	226	Atkinson, Neil Kenneth	152
Armstrong, Graham John	140	Atkinson, Phillip Laurence	9
Armstrong, Gregory Albert Joseph	47	Atkinson, Richard William	227
Armstrong, Hugh	170	Atkinson, Roy	193
Armstrong, Joan Valerie (Mrs.)	69	Atkinson, Sydney John Donald	171
Armstrong, John Gerard	29	Attard, Natalino Oscar	129
Armstrong, Mabel Beryl (Mrs.)	126	Attwood, Lois Irene	95
Armstrong, Michael Anthony	245	Atwood, Russell Alban	128
Armstrong, Patrick Hugh	136	Aubrey, James Owen	115
Armstrong, Paul William	44	Auerbachs, Victor Alfred Arne	68
Armstrong, Robert Gordon	116	Aufgang, Susan	156
Armstrong, Robert Leslie	227	Aughy, Mabel Rose (Mrs.)	261
Armstrong, Ronald Garry	70	Aughterson, David	70
Armstrong, Ronald William	130	Augustine, Barry Donald	185
Armstrong, Rowena Margaret	129	Aukema, Jan	158
Armstrong, William Harry	48	Aumann, Edward James	167
Armstrong, William James	172	Austin, Albert Henry	255
Arnel, Ian Lichfield	103	Austin, Ivan James	198
Arnol, Donald Clifford	111	Austin, Robert Henry	34
Arnold, Christine (Mrs.)	32	Auton, Aubrey	63
Arnold, John Walter	209	Auton, William Arthur Frederick	219
Arnold, Phillip Charles	31	Avent, Edward Victor	221
Arnold, Robin Patrick Barry	70	Avery, John Collings	7
Arnold, Victor Henry	36	Avic, Jacqueline (Mrs.)	148
Arnot, Andrew Arthur	9	Avilov, Victor	91
Arnot, Andrew Mitchell Keay	47	Awad, Tewfic	47
Arnot, Janice (Mrs.)	91	Ayers, George	50
Arnott, Charles Alfred Franklin	23	Ayers, Robert Henry	41
Arnott, Neville Richard	93	Aylett, Gordon Felix	139
Arope, Joseph Aloyse	236	Aylmer, Stuart Murdoch	18
Arscott, John Evans	112	Ayre, Alan Lindsay	254
Arscott, Malcolm Richard	31	Ayre, Reuben	79
Arscott, Reginald Maurice	235	Ayres, Ronald Anderson	192
Arter, John Joseph Lewis	144	Ayres, Walter Daniel	161
Arthur, Graham William	229	Ayres, Walter James	165
Arthur, Trevor Elsbury	199	Ayton, Ronald Ferguson	80
Artup, John Michael	132	Azzopardi, Rhonda Catherine (Mrs.)	30
Arundell, Catherine Agnes	22		
Arundell, Robert Arthur	128		
Asera, Alesana Tusiga	65		
Asfar, Roland Selim	148		
Ashburner, Leonard Davies	33		
Ashby, Ian Murray	123		
Ashby, John Thomas	245		
Ashby, Mary Elizabeth	195		
Ashby, Noel Frederick	216		
Ashcroft, Lawrence George	88		
Ashe, Christopher John	204		
Ashford, Basil John	139		
Ashley, Howard Ian	167		
Ashton, Arthur Edward	50		
Ashton, David Charles	29		
Ashton, Dian Eleanor (Mrs.)	84		
Ashton, Eric Rupert	189		
Ashton, Francis Joseph	30		
Ashton, Gilbert Anthony	240		
Ashton, Ian David Winter	169		
Ashton, Kenneth Meakin	159		
Ashton, Noela Joy	204		
Ashton, Philip John	160		
Ashwell, Leslie Alan	28		
Ashworth, Brian John	103		
Ashworth, John Robert	176		
Asker, Rex Albert	247		
Askew, George Percival Jack	222		
Asling, Leslie Frank	8		
Asplin, Lance David	261		
Aspridis, Fredericki (Mrs.)	225		
Asquith, James Hubert	172		
Aston, Helen Isobel	63		
Aston, Norman Charles	103		
Aston, Robert Alfred	118		
Asznowicz, Stefania (Mrs)	101		
Atha, Derek Geoffrey	114		
Atherton, Lynette Ruth	128		
Athorn, Kevin Francis	254		
Atkin, Jean Marjorie (Mrs.)	83		
Atkins, Alexander Mark	54		
Atkins, Barry Edward	166		
Atkins, David Slias	252		
Atkins, George William	166		
Atkins, John William	17		
Atkins, Peter Mackenzie	240		
Atkinson, Ellen May	110		
Atkinson, Eric Wilken	91		
Atkinson, Graeme Edward	197		
Atkinson, Leonard John	195		
Atkinson, Margaret Edna (Mrs.)	86		
		B.	
		Baade, David Alexander	243
		Baade, Geoffrey	193
		Babet, Antoine Serge	235
		Babic, Drago	90
		Babic, Sylvia Hunter (Mrs.)	91
		Bacak, Jaroslav	172
		Bache, Phyllis Hazel (Mrs.)	140
		Bacher, Gunther	33
		Backen, Elmore Philip	203
		Bacon, Clifford Wallace	125
		Bacon, John	217
		Badavy, Nabil Sayed Mohamed	8
		Badger, Philip David	87
		Badham, Frederick Vincent	21
		Badman, Rodney Terence	17
		Badrock, Lansley Arthur	172
		Baensch, Bruce Edward	236
		Baglin, Alan William	61
		Bagot, Francis Ivor	19
		Bahn, Norman William	28
		Bailey, Alfred	184
		Bailey, Brendon Joseph	31
		Bailey, Brian George	64
		Bailey, Frank Ernest	149
		Bailey, Henry William	40
		Bailey, John Philip	27
		Bailey, Michael Edmund	176
		Bailey, Nancy Jean (Mrs.)	72
		Bailey, Patricia Claire	67
		Bailey, Peter John	21
		Bailey, Ronald Keith	180
		Bailey, Stephen	148
		Bailey, Vera Emily (Mrs.)	99
		Baillie, Andrew William	117
		Baillie, David John	259
		Baillie, James Haydon	131
		Baillie, Kenneth Affleck	183
		Bain, James William	59
		Baines, Jeanette Maree	73
		Baines, Kester Alan	205
		Baird, Bruce Robert	191
		Baird, Heather Noreen (Mrs.)	108
		Baird, Mary (Mrs.)	96
		Baird, Raymond	100
		Baird, Robert Leslie	148
		Baird, Ronald Andrew	104
		Baird, Thomas Henry	50

INDEX TO LIST OF OFFICERS—continued.

Name.	Page.	Name.	Page.
Bakai, Alec John	218	Baragwanath, Valmond Kent	14
Baker, Barry Charles	21	Baranauskas, Leonas	168
Baker, Clive James	31	Barassi, Carlo James	126
Baker, Daniel Joseph	252	Barbara, Alfred George	155
Baker, David	25	Barbara, Amable	141
Baker, Edward Henry	10	Barber, Bernard	27
Baker, Elhanan	188	Barber, Derick Bayley	59
Baker, Florence Emma (Mrs.)	219	Barber, Frederick Thomas	240
Baker, Grantham Arthur	159	Barber, Irene (Mrs.)	170
Baker, Ian George	216	Barbor, Herbert Edward	119
Baker, Ian James Davis	29	Barbour, Alan Lindsay	40
Baker, Ian Maxwell	142	Barbour, Patricia Irene (Mrs.)	92
Baker, Ivy May (Mrs.)	130	Barbour, Roy Henry	128
Baker, John Paul	165	Barclay, Maureen Mary	30
Baker, Leigh Kingsley	144	Barczak, Joseph Peter	180
Baker, Leslie James	193	Bardeen, James William	32
Baker, Margaret (Mrs.)	99	Bardsley, John Barrie	7
Baker, Maria Therese	30	Bardsley, Robert Warren	130
Baker, Norman Cameron	252	Barge, Douglas Arthur	210
Baker, Patricia (Mrs.)	7	Barge, Maryvn Redvers Cuthbert	117
Baker, Ramon William	101	Barham, William John	246
Baker, Raymond Arthur	97	Barillaro, Luigi Anthony	137
Baker, Raymond James	173	Baring, Elsie Norma	9
Baker, Raymond Mills	210	Bariola, Antonio Biagio	171
Baker, Ronald David	90	Barker, Geoffrey Edward	211
Baker, William Wallace	89	Barker, Ian Thackeray	119
Baker-Smith, John	136	Barker, John Nicholas	40
Bakker, Abraham Cornelis	24	Barker, Keith Josiah Dudley	143
Bakowski, Boleslaw	100	Barker, Kenneth John	58
Bakulis, Martin Vigants	244	Barker, Leonard George	70
Balchin, Gloria Amelia (Mrs.)	163	Barker, Neil Douglas	10
Balcombe, Harold Edgar	210	Barker, Norma (Mrs.)	92
Baldock, Margaret Mary	72	Barker, Norma Olive Caroline (Mrs.)	178
Baldwin, Arthur	242	Barker, Paul Harold	126
Baldwin, James Graham	24	Barker, Peter John	68
Bale, Graeme Peter	135	Barker, Raymond Bruce	185
Balins, Margaret June (Mrs.)	232	Barkla, Francis John	12
Ball, Alan Frederick	219	Barkley, David Philip	176
Ball, Alvin Maitland Junior	141	Barkoff, Rayner Henry Paul	65
Ball, David John	77	Barling, Joseph Alan	6
Ball, Eric	25	Barlow, Alexander	26
Ball, Frederick William Thomas	89	Barlow, Christopher Edward Emmott	60
Ball, Garry James	235	Barlow, Elsie May (Mrs.)	72
Ball, Leonard Alan	237	Barlow, Joan Rosiland (Mrs.)	91
Ball, Peter Robert	120	Barlow, Kenneth Reginald	255
Ball, Robert Harold	109	Barmos, John	65
Ballagh, William	59	Barna, Szilard	159
Ballam, Peter Derek	77	Barnard, Clive Noel	177
Ballan, Rupert Noel	174	Barnard, William Lawrence Keith	125
Ballantine, Donald Edwin	255	Barnden, Charles Frederick	163
Ballantyne, Harry	168	Barnes, Bruce Martin	97
Ballantyne, Ian Leonard	20	Barnes, Cheryl Anne	120
Ballantyne, Michael	156	Barnes, Dereck Clifford	252
Ballantyne, Sandra Anne	69	Barnes, Clifford Ernest	187
Ballard, Elsie	138	Barnes, Gary Ernest	68
Ballard, Victor Clarke	248	Barnes, Gary Robert	35
Ballek, Jan Charles	16	Barnes, Gregory Stewart	202
Ballingall, Ian Robert	229	Barnes, John Francis	166
Ballingall, Robert William	187	Barnes, Joyce Elizabeth	138
Ballinger, Denis John	11	Barnes, Keith Donald	155
Ballis, Edwin Albert	246	Barnes, Lynette Dawn	120
Balmain, Pamela Adele Stewart	138	Barnes, Raymond John	139
Balmain, Van Hope	240	Barnes, Sue Vivian	138
Balmer, Bernard William	146	Barnes, Veronica Mary (Mrs.)	182
Balmer, Donald James	233	Barnes, William	221
Balogh, Otto Alexander	170	Barnett, Alan Hilary Ernest	170
Balon, Victor Bernard	82	Barnett, Alan Joseph	144
Bamberg, Jan	116	Barnett, Harold Anthony	85
Bambrick, Keith	93	Barnett, John Henry	155
Bamford, Clarence Bramble	47	Barnett, Ross Leslie	6
Bampfield, Michael Robert	145	Barnett, Peter George	232
Banbury, Frederick John	124	Barnewall, Bernard John	52
Banczewska, Rachil	87	Barnham, Charles Andrew	34
Banerjee, Ashoka (Mrs.)	84	Barns, John Anthony	134
Banfield, John Christopher	18	Barnsley, Thomas Ronald	92
Banfield, Margaret Anne (Mrs.)	24	Barr, Albert	171
Banfield, William John	56	Barr, Archibald Claud	46
Banks, Alfred Henry	253	Barr, Clyde Alexander	114
Banks, Andrew Laird	211	Barr, Elva	225
Banks, Edward Gripper	133	Barr, Louis	186
Banks, John Cornelius	63	Barraclough, John Royston	176
Banks, Joseph Alan Walker	16	Barrasso, Anne (Mrs.)	65
Banks, Maxwell Harold	247	Barratt, Eric William	99
Bannam, Graeme George	225	Barrell, Thomas Richmond	235
Banner, Norman Patrick	188	Barresi, Thomas Gaetano	88
Bannister, Alma Rose (Mrs.)	94	Barrett, Anthony Robert	141
Bannister, Peter John	215	Barrett, Barbara Anne (Mrs.)	202
Bantos, Benedict	91	Barrett, Beryl Myrtle (Mrs.)	115
Baptist, Ralston Dodwell Reimers	44	Barrett, Herbert	111
Barabas, Karl	179	Barrett, Linda Frances (Mrs.)	42

INDEX TO LIST OF OFFICERS—continued.

Name.	Page.	Name.	Page.
Barrett, Thelma Dorothy (Mrs.)	111	Bath, Lucy Edna (Mrs.)	109
Barrett, William Morgan	170	Bathman, Michael John	32
Barrington, Henry Frederick Charles	247	Batt, William Kenneth Charles	183
Barron, Peter John	148	Battersby, George Baker	82
Barrow, Brian Sturtivant	135	Battista, Joseph John	144
Barrow, Harold George	180	Batty, George Michael	22
Barrow, Lynette Maureen (Mrs.)	248	Batty, Robert George	245
Barrow, Richard James	34	Battye, Athol Ian	105
Barrow, Terrence William Ivo	240	Battye, Kevin Michael	230
Barry, Colin James	245	Battye, Trevor Francis	257
Barry, Daniel Brian	105	Bauer, Betty Doreen (Mrs.)	110
Barry, Eric Russell	11	Baulch, Ian Waller	13
Barry, James Ernest	177	Baulch, Phillip Gavin	208
Barry, Jeffrey Charles	260	Baum, Frederick Theodore	35
Barry, Mary Frances	121	Baxter, Christine	87
Barry, Michael Daniel Leslie	118	Baxter, Dora Edna (Mrs.)	227
Barry, Ronald William	260	Baxter, Florence (Mrs.)	184
Barry, Thomas	95	Baxter, Kevin James	221
Barry, Vernard Harold	234	Baxter, Paul	24
Barsenbach, Anton Eardley Brian	47	Baxter, Percy William Anthony	239
Barsenbach, Joseph Vernon Anton	30	Baxter, Peter	198
Bartel, Ronald John	191	Baxter, Robert William	21
Bartels, Leo Francis	12	Baxter, William John	243
Bartha, Lajos	25	Bayley, Frank	151
Bartholomeusz, Arnold Cecil	45	Bayley, Mary Glidden (Mrs.)	109
Bartholomeusz, Arthur Percival	48	Bayley, Ralph Talbot	108
Bartholomeusz, George Lorenz	119	Bayliss, Catherine Doris	22
Bartholomeusz, Henry Edward	88	Bayliss, Hughen Everett	164
Bartholomeusz, Johan Edward Melville	223	Baytch, Harold	80
Bartholomeusz, Juvenal Henry Maurice	81	Bazant, Abram	130
Bartholomeusz, Myrna Esmee Lillian	48	Bazyk, Frank	99
Bartholomeusz, Rudolph Leon Barnes	227	Beach, Desmond	234
Bartholomew, Gary John	226	Beach, Gordon William	208
Bartlett, Bruce Edmund	20	Beamish, Lloyd Maxwell Gregory	13
Bartlett, Daryl William	261	Beams, Albert Edward	58
Bartlett, Graeme Donald	125	Bear, Patricia Joan (Mrs.)	131
Bartlett, John Warwick	87	Bear, Robert David	125
Bartlett, Roger Curtis	243	Beard, Catherine Louise (Mrs.)	73
Bartoli, Francis	187	Beard, Enid Eileen (Mrs.)	49
Barton, Geoffrey Wayne	255	Beard, Francis Kevin	14
Barton, Gerald Stanley	26	Beard, Peter Bruce	234
Barton, Gregory John	14	Beardsell, David Valatine	24
Barton, Ian Arthur	15	Beare, Henry Kevin	239
Barton, Leslie John	59	Bearham, James Peter	5
Barton, Nicholas John	20	Beasley, Alan Robert	205
Barton, Ronald George	250	Beasley, Alan Wakefield	53
Barty, Gerald	14	Beasley, Clinton Frederick	154
Barwald, Edmund	99	Beasley, Stanley Lawrence	254
Barwald, Edmund	103	Beasy, Hector Norman	257
Barwald, Olga (Mrs.)	103	Beasy, Keith	165
Barwell, Grace Georgina (Mrs.)	26	Beaton, Wallace	94
Barwick, David Leslie	142	Beatson, Donald Wayne	103
Bashtannyk, Victor	122	Beatson, Frederick James	111
Baskerville, Frances Cecilia	181	Beatson, Robert William	111
Baskin, Harry	197	Beattie, Glenn	65
Bass, Peter	79	Beattie, Malcolm Francis	205
Bassett, Arthur John	141	Beattie, Raymond Hunter	7
Bassett, Helen Isabell	43	Beattie, Susan Lesley	35
Bassett, James Richard	192	Beattie, Sydney James	154
Bassett, Marilyn Dawn	18	Beatty, Gwendoline Thelma (Mrs.)	6
Basten, Marie Anne (Mrs.)	143	Beatty, Janette Lee	140
Bastiansz, Frederick Julian	70	Beatty, Prudence Lillian	8
Bastin, Bruce Sturgess	94	Beaumont, John Patrick	158
Bastin, Leonica Lagura (Mrs.)	91	Beaumont, Jozina Maria Janna (Mrs.)	97
Batchelor, Anne Leonie	209	Beavan, Arthur James Frank	177
Batchelor, Brian Geoffrey	23	Beaver, Clive Thomas	172
Batchelor, Patricia Marie (Mrs.)	53	Beavis, Gary William	17
Bateman, Alan Lucas	128	Beavis, James Thomas	27
Bateman, Brendan John	130	Beck, Ian Thomas	226
Bateman, Bruce Robert	41	Beck, Mardi (Mrs.)	74
Bateman, Marcia Alys	204	Beck, Walter Stuart	212
Bateman, Patricia Mary	74	Becker, Leslie Samuel	182
Bates, Adelene May	48	Beckett, Nicholas John	31
Bates, Albert James	106	Beckwith, Arthur William	14
Bates, Albert Ross	206	Beckwith, Bruce James	36
Bates, Bryan David	136	Beckwith, Kenneth Nelson	217
Bates, Clarence Ben	255	Beckwith, William John	199
Bates, George Albert	250	Beddoe, Sydney	106
Bates, Harold Edward	174	Bedenkovic, Vojko	168
Bates, James Arthur	255	Bedford, Joseph Thomas	51
Bates, James Leonard	204	Bedgood, Raymond Edward	257
Bates, John Leslie	153	Bednarz, Patricia June (Mrs.)	75
Bates, Margaretha Wilhelmina (Mrs.)	97	Bedohazy, Thomas	135
Bates, Neville Clarence	191	Beeby, Dudley Audrey Joseph	166
Bates, Phillip Ronald	115	Beech, Oswald William Andrew	233
Bates, Reginald John	119	Beecham, John William	120
Bates, Ronald Clive	58	Beeden, Mary Monica	37
Bates, Stanley John	37	Beel, Geoffrey Francis	110
Bates, William Bernard	83	Beer, Eric Samuel	104
Bath, Joseph Graham	11	Beer, Harold Heinrich	209

INDEX TO LIST OF OFFICERS—continued.

Name.	Page.	Name.	Page.
Béer, Ronald Thomas	165	Bennett, Gavan Francis	28
Beeson, Maurice Henry	47	Bennett, Graeme Frank	140
Beeston, Anne Laurene	35	Bennett, Harold Anthony	61
Beet, Robert Russell	252	Bennett, Henri Alex Simon	223
Beetham, Adrian Herbert Armstrong	206	Bennett, Henry Albert	26
Beever, James Stuart	190	Bennett, Henry Alfred	133
Beg, William Colin	26	Bennett, Herbert Charles	232
Beggs, Marlene Dawn	257	Bennett, Ian James	135
Beggs, Rex Joseph Allen	229	Bennett, James Henry	60
Behan, Brian Patrick Joseph	60	Bennett, James Martin	148
Behan, Paul Anthony	45	Bennett, Jean Elizabeth	239
Behling, Marjorie (Mrs.)	88	Bennett, Leslie Leopold	100
Beilby, Geoffrey Vernon	210	Bennett, Malcolm	141
Beilby, Glenda Elizabeth Madeline (Mrs.)	26	Bennett, Marie Lorraine (Mrs.)	97
Beinssen, Konrad Herbert Harold	33	Bennett, Mary Frances Amy (Mrs.)	99
Bela, Rosemary (Mrs.)	190	Bennett, Mary Rosanna (Mrs.)	99
Belbin, Betty Mae (Mrs.)	72	Bennett, Michael Joseph	221
Belcher, Noel Charles	167	Bennett, Neville William Charles	253
Belcher, Noelle Mary (Mrs.)	87	Bennett, Noel John	212
Belcher, Robert Stirling	7	Bennett, Peter Robert	161
Belcher, Stanley Graeme	139	Bennett, Philip Gordon	220
Belcher, Thomas Lloyd	140	Bennett, Raymond McDirmid	208
Bell, Anne Maree (Mrs.)	51	Bennett, Walter John	189
Bell, Brendan Thomas	247	Bennett, William James	152
Bell, Chrysa Bernice (Mrs.)	110	Bennetts, Patricia (Mrs.)	72
Bell, Edna	82	Bennetts, Robert George	233
Bell, Ellen Patricia	155	Bennetts, William John Joseph	133
Bell, Francis Richard	167	Bennie, John	101
Bell, George Edward	26	Bennie, John Thomas	77
Bell, George Rowan	17	Bennie, Robert Horne	155
Bell, Gregory Robert	159	Benincasa, Joseph Peter Paul	115
Bell, Gustav Warden	169	Benninga, Abraham Compregt	29
Bell, Heather Mary Therese	123	Bennison, Mervyn Lockwood	84
Bell, James David	45	Benson, Derek James	190
Bell, John Aloisius	121	Benson, James Thomas	52
Bell, June (Mrs.)	74	Bentham, John	189
Bell, Kenneth Neil	53	Bentham, Theresa Maree	199
Bell, Margaret Betty (Mrs.)	42	Bentley, Agnes Joan	37
Bell, Marie Paule Lilliette (Mrs.)	32	Bentley, John Frederick	32
Bell, Phyllis Ruth (Mrs.)	220	Bentley, Stanley Charles	60
Bell, Ralph Milton	103	Benton, Robin Lindsay	181
Bell, Raymond Francis	38	Ber, Anna (Mrs.)	150
Bell, Reginald Robert	11	Berenger, Fergus Clifford Andrew	231
Bell, Ridley William	9	Berg, Alfred Ernest	224
Bell, Roland Walter	111	Berg, Peter Daniel Walter	159
Bell, Ronald	259	Berggren, Sixten	112
Bell, Ronald Malcolm	182	Bergin, Francis Leslie	123
Bell, Susan Anne	51	Bergin, Matthew Michael	228
Bell, Susan Jean (Mrs.)	118	Bergmanis, Olgerts	154
Bell, William Francis	26	Bernger, Ivan John	181
Bell, William Gould	193	Berkley, Charles William	79
Bell, William Royce	189	Bermingham, Annie	52
Bellamy, Brenda Catherine May (Mrs.)	91	Bernabe, Salustiano	246
Bellomo, Aldo	167	Bernes, Olivio	112
Bellesini, John Joseph	139	Bernhard, Ernestine (Mrs.)	97
Bellesini, Stephen George	5	Bernhard, John	98
Belleville, Peter Joseph	112	Berrick, Alfred Lewin	164
Belli, Flavio	154	Berrisford, John Frederic	170
Bellinzas, Rita Anna	43	Berry, Dudley	116
Bellis, Adrian Romuald	135	Berry, Robert	235
Bellis, Thomas Frederick	180	Berryman, Kenneth George	33
Bellve, Max	96	Berryman, William Frederick	28
Belot, Phyllis Emma (Mrs.)	96	Bertalli, Richard Edwin	25
Belot, Roy Honore	115	Berthelot, Marie Gabrielle Jane Kathleen Claudette	40
Belshaw, Harold	107	Berto, Guiseppe	219
Beluns, Valija (Mrs.)	65	Bertram, Barry Edward	140
Ben, Michal	102	Bertram, Douglas Oronsay	254
Benallack, Russell Francis	13	Bertrand, Alan Martin	97
Benda, Gerardus Hubertus Johannes Aloysius	108	Bertrand, Dulcie Mary	119
Bendall, David Alan	163	Bertschick, George	188
Bendall, Jill Rosemary	129	Besley, Edith Rete (Mrs.)	83
Bendall, Raymond Keith	88	Best, Jean Webster (Mrs.)	130
Benedict, Bernard Neville	38	Best, Noel William	150
Benedict, Marie Agnes	131	Bethell, Esther Maud	232
Bengough, Gregory Thomas	218	Betheras, Marilyn (Mrs.)	92
Benjamin, Ralph Miller	70	Bethune, Raymond Francis	242
Benn, Pearl Nancy (Mrs.)	10	Bettles, Brian	211
Bennet, Eric Edward	50	Bettles, Phillip Raymond	36
Bennett, Allan Joseph	8	Betts, Terence William	179
Bennett, Arthur Alfred Herbert	89	Baucich, Julio	221
Bennett, Bernard Damian	158	Bevan, Charles Alexander	21
Bennett, Carl Frederick	221	Bevan, Ian Maxwell	199
Bennett, Cyril Roy Robert	148	Bevan, Raymond	218
Bennett, David John	228	Bevans, Kevin Raymond	194
Bennett, Dennis William	194	Beveridge, Andrew Lou	213
Bennett, Duncan Maxwell	232	Bever, Robert Henry	56
Bennett, Edgar William	94	Beviss, Archibald Charles Kidman	14
Bennett, Edith Florence	180	Bewes, Alfred	14
Bennett, Edwin John	154	Beynon, Alexander Ray	261
Bennett, Elizabeth Adele	43	Beynon, Christine Joy (Mrs.)	239

INDEX TO LIST OF OFFICERS—continued.

Name.	Page.	Name.	Page.
Bezyk, Anton	112	Bjorkman, Johanna (Mrs.)	48
Bezyk, Lydia (Mrs.)	113	Blach, Laura Marieanne Erika (Mrs.)	113
Biagioni, Peter James John	140	Blach, Walter	113
Bibby, Bernard John	63	Blachford, Alan Leslie	127
Biber, Stefan	99	Black, Alfred Albert	116
Bibich, Anthony	46	Black, Anthony Gerard	131
Bibra, Errol Earlton	246	Black, Donald Arthur	143
Bibra, Glennis Ellen	168	Black, Francis John	17
Bickell, Stephen James	39	Black, John Donald Fergus	24
Bickers, John Alexander	213	Black, John Walter	230
Bickett, Robert Wellwood	198	Black, Robert Gavin	21
Bicknel, James Allen Phillip	28	Black, Robert George	189
Bicknell, James Robert	61	Black, Simon Christopher	64
Biddell, Debra Glynn	18	Blackall, Pamela (Mrs.)	81
Biden, Richard Sackville	21	Blackall, William Thomas	243
Bidwell, Geoffrey John	32	Blackburn, Kevin	107
Biebl, Miroslav Ondrej	231	Blackburn, Paul	175
Bienvenu, Edwin Thomas	25	Blackburne, Clifford Alexander	217
Bienvenu, Frederick Edwin	12	Blackbeby, Ethel Mary (Mrs.)	72
Bienvenu, Keith Faithfull	27	Blacker, Leslie Anceel Maartensz	139
Bienvenu, Noel William	27	Blacker, Quintus Noel	47
Biggin, Allan Walter	191	Blacker, Reginald Arnold Maartensz	235
Biggins, Barbara Lois (Mrs.)	118	Blacket, Terence Bernard	232
Biggs, Hilton Bertrand	252	Blackham, Elizabeth Joy	73
Biggs, John Neville	191	Blackie, Isobel Christina (Mrs.)	104
Biggs, Roy Mervin	185	Blackie, Ralph Carnegie	105
Biggs, Stanley George	115	Blackley, Leonard Charles	122
Bijeika, Vytautas	110	Blackman, Colin Wentworth	222
Bilbrough, Sidney	36	Blackman, Gwenda Estelle (Mrs.)	73
Bill, Stewart Mervyn	248	Blackman, John William	217
Billing, Ralph Heybourne	7	Blackman, Linley Neville	95
Billings, Thomas	220	Blackman, Robin Alan	99
Billington, Brian Ernest	140	Blackmore, Helen (Mrs.)	32
Billington, Geoffrey Stewart	243	Blackmore, John Allen	128
Bilson, Raymond Douglas	121	Blackmore, Keith Walter	12
Binding, Reginald Walter	104	Blackney, Jillian Maybel	64
Binding, Rodney John	9	Blackshaw, Brien Russell	45
Bindloss, Ralph Reginald	126	Blackshaw, John Thomas	124
Bindloss, William John	126	Blackshaw, Margaret (Mrs.)	182
Bingham, Craig Charles Cooper	58	Blackwell, Doris Muriel (Mrs.)	155
Bingham, Jeffrey	234	Blackwood, Christopher Neil	204
Binks, Quentin Clifford	258	Blackwood, Janet Lesley	24
Binns, Brian	139	Blackwood, Melinda Mary	69
Binns, Peter James	89	Blackwood, Vernon Roy	132
Bircanin, Iliya	108	Blaikie, Ian James	151
Birch, Brian John	36	Blain, James Ross	210
Birch, John Noel	211	Blair, Bethia Helen (Mrs.)	72
Birch, Lawrence Milton	147	Blair, Ian Alexander	176
Birchall, George	50	Blair, Ronald John	254
Bird, Elizabeth Grace (Mrs.)	28	Blake, Edward Patrick	80
Bird, Francis Joseph	26	Blake, Ernest Robert	222
Bird, Geoffrey Charles	247	Blake, Harold John	117
Bird, Joan Marian (Mrs.)	70	Blake, Harry Robert	99
Bird, Kathleen Mary	49	Blake, Ivan	41
Bird, Neville	250	Blake, Katharine Sheila (Mrs.)	71
Bird, Roy	240	Blake, Michael John	62
Bird, Stephen McDonald	45	Blake, Roy Thomas	226
Bird, William David	214	Blake, Stephen Clarence	45
Birieta, Jonas	111	Blake, William John Roger	150
Birkenhead, William Edwin	9	Blake, William Lionel	165
Birmingham, Robert Lawrence	249	Blanchard, Kathleen Muriel Curtis	85
Biro, George	139	Blanche, Harry Francis	211
Biro, Leslie Charles	237	Blanchfield, Gerrard Bernard	61
Birrell, Henry Albert	20	Bland, Peter Dale	201
Birsa, Frank	92	Blandthorn, Ernest Patrick	254
Birt, Patricia Joy (Mrs.)	40	Blandthorn, William James	256
Birthisel, John Anthony	29	Blandy, Martin Lane	17
Bish, Maxwell Raymond	62	Blaney, George Thornburgh	245
Bishop, Albert Henry	20	Blanksby, Horace Henry	98
Bishop, Arthur William	160	Blaze, John Louis	205
Bishop, Carol Christine (Mrs.)	51	Bleasdale, Gerald Edwin	24
Bishop, David Ackland	148	Blease, Roy	82
Bishop, Dennis Wayne	148	Bleiler, Edwin Lowell	200
Bishop, Douglas Findlay	52	Blennerhassett, Richard Moore	25
Bishop, Edwin Geddes	50	Bliss, Freda Florence	220
Bishop, Ian Arthur	186	Blockey, Michael Anthony De Burgh	21
Bishop, Ian Geoffrey	60	Blouin, Desmond Francis	168
Bishop, John Dean	84	Bloom, Halina (Mrs.)	8
Bishop, John Russell	201	Bloom, John James	36
Bishop, Kenneth Laurence	11	Bloomfield, Frederick Fergie	166
Bishop, Lawrence Kelvin	69	Bluck, Marjorie Isabel (Mrs.)	67
Bishop, Leonard John	90	Bluett, Bernard Lawrence	9
Bishop, Patricia Anne (Mrs.)	75	Bluett, Christopher Arnold	13
Bishop, Renita (Mrs.)	202	Blum, Geoffrey Peter	17
Bishop, Robert Gordon	224	Blums, Karlis	100
Bishop, Ronald	257	Blundell, Gwenda Dorothy	85
Bissell, Marion	81	Blunden, Robert John	17
Bissett, Donald Douglas	172	Blundy, Frank	42
Bitter, Anita (Mrs.)	107	Blyth, Andrew Leslie	156
Bjarnason, Emil Nicolai	8	Blyth, Colin Ian	144

INDEX TO LIST OF OFFICERS—continued.

Name.	Page.	Name.	Page.
Blyth, Frederick Richmond	177	Bonnici, John	161
Blyth, Neil	52	Bonnici, John	223
Blyth, Russell Lindsay	250	Bonnici, Joseph	239
Blythe, Eleanor Ann (Mrs.)	97	Bonnici, Joseph Mary Lewis Carmel	96
Blythe, Philip	98	Bonnici, Michael Joseph John	94
Blythman, Albert John	212	Bonsor, Donald Malcolm John	223
Blythman, Ian Gordon	17	Bonsor, Douglas James Graeme	141
Boag, Henry Leslie	115	Boon, Ronald Arthur	108
Boarder, Henry Victor	133	Boon, Samuel Gaw	170
Boardman, Clifford Joseph	167	Boord, Colin Thomas	19
Boardman, Stanley Stewart	61	Booth, Albert George	179
Boase, Edwin Courtis	126	Booth, Harold Edward	188
Boatwright, Sybil Phillis	56	Booth, John Samuel	208
Bobin, George	20	Booth, Peggy Isabella	138
Bode, Leila Jamieson	85	Booth, Peter Hardwick	162
Bodman, Bruce Thomas	148	Booth, William Neville George	33
Bodna, Bennie David	186	Borbidge, Joseph Desmond	38
Bodna, Karen Frances (Mrs.)	180	Bordignon, Antonietta (Mrs.)	183
Bodsworth, Mavis Aurelia	55	Borecki, Henryk	113
Body, Gertrude Mabel	97	Borecki, Teodora De Los (Mrs.)	112
Body, Wanda Corris (Mrs.)	120	Borella, Christopher John	102
Boehl, Doris Mabel	30	Borelli, Raymond Edward	38
Boehm, Keith Allan Nesbit	91	Borg, Charles	47
Boehm, Paul David	149	Borg, Marie-Louisa (Mrs.)	33
Boehnert, Horst	99	Borg, Michael Anthony	168
Boer, Hendrik	192	Borg, Roger Percy	40
Boerma, Helen	71	Boribon, Gilles Gerard Bertrand	31
Boettcher, Maria Martha (Mrs.)	181	Borley, Robert Alfred	18
Boettcher, Sigrid	224	Born, Joan Lesley (Mrs.)	75
Boffey, Vernon George	182	Borondy, Elizabeth Maria	138
Bogaars, Sydney Malcolm Lorraine	44	Borowiecki, Tadensz	29
Bogan, Kathleen Mary (Mrs.)	91	Borowski, Robert Henry	80
Bogdanow, Arkadi	247	Borradale, Ruby Linda (Mrs.)	40
Bogers, Martinus Petrus	108	Borrman, Roslyn Kaye	103
Boggon, Margaret Lillian (Mrs.)	95	Borschmann, Frederick Raymond	205
Bogie, Graeme Robert	142	Borschmann, Keith Eric	119
Bognar, Joseph	47	Borschmann, Robert Eric	111
Bogusiak, Alexander	231	Borshwick, John Edmund	14
Bogusis, Juozas	110	Borthwick, Lynda Margaret (Mrs.)	183
Bogusz, Stanislaw	253	Bortz, Hans Karl	186
Bohm, John	253	Borys, Gregori	93
Bohme, Klaus-Djeter	183	Bos, Jan William	12
Bohn, Alan Lewis	227	Boscarini, Gino	189
Bohn, Neil Alan	206	Boschen, Diane John (Mrs.)	78
Boisen, Isabel Mary (Mrs.)	104	Boschert, Jack Ernest	256
Bokor, Desmond	140	Bosman, Johannes Wilhelmus	259
Boland, Matthew John	21	Boston, Christine	59
Boland, Maureen Maria	43	Boswell, George Mervyn	172
Boland, Michael Joseph	143	Bothur, Erich	89
Bolck, Ethel May (Mrs.)	183	Bott, Arthur Max	203
Bolesta, Michael	176	Bott, William Edwin	254
Bolger, Ernest Reginald	184	Botterill, Ian Geoffrey	69
Bolger, Lionel Gilbert	44	Bouchaud, Vincent Leon	63
Bolger, Martin Leonard	77	Boucher, Maxwell Lloyd Austin	210
Bolger, Noel Francis	59	Boucher, Percy William	201
Bolger, Patrick Joseph	98	Boucher, Rodney Claude	218
Bolger, Peter John	66	Bouchet, Marie Joseph Daniel Guy	10
Bolitho, Kenneth Henry	232	Boulton, George Buttery	228
Bolitho, Stanley	22	Boulton, Oliver Theodore	153
Bollen, Christopher Charles	17	Boulton, Stuart Hamilton	37
Bolletta, Paul John	55	Bounds, Anthony John	179
Bologna, Silvio	46	Boundy, John	136
Bolster, James Douglas	135	Bouquet, Henri Lewis	236
Bolt, Kenneth George	121	Bouquet, Louis Pierre Paul	224
Bolt, Marlene Elizabeth Jane	40	Bouquet, Marie Josiane	67
Bolton, Barry John	135	Bouquet, Henri Lewis	236
Bolton, Cyril James	98	Bouquet, Louis Jean-Claude	224
Bolton, Douglas William	71	Bouquet, Marie Danielle Nicole	32
Bolton, Maureen Patricia (Mrs.)	107	Bourke, Edmund Owen	134
Bolwell, George Gladstone	163	Bourke, Francis Patrick	49
Bolza, Alfonz	81	Bourke, Francis Patrick	26
Bonadeo, William Joseph	68	Bourke, Gertrude Frances (Mrs.)	184
Bonatesta, Ettore Riccardo	111	Bourke, James Francis	161
Bond, Celina Hendryka (Mrs.)	104	Bourke, James Malcolm	163
Bond, Hedley Wallace	203	Bourke, James Robert	13
Bond, Peter Ross	184	Bourke, Kenneth William	38
Bond, Roger	92	Bourke, Michael James	137
Bond, Trevor	201	Bourke, Nancy	22
Bone, Ronald Eric	187	Bourke, Peter Michael	209
Bonnell, Eric	135	Bourke, Richard Russell	135
Bonella, James Avenal	44	Bourke, Valerie	86
Bonello, Albert	224	Bourke, Vincent John	44
Bonello, Emmanuel	188	Bourke, William Francis	121
Bonello, Vincent	46	Bourne, Douglas Stephen	222
Bongers, Gijsberthus Gerard	194	Bourne, Kevin Thaddeus	144
Bonis, Hubertus Marinus	118	Bouwmeester, Jacob Adrianus	246
Bonjer, Johannes Daniel	108	Bouzalacos, Flora	49
Bonnici, Albertus	70	Bowden, Charles Llewellyn	97
Bonnici, Amedeo Roger	233	Bowden, Doris	83
Bonnici, Denis	90	Bowden, Phillip	233

INDEX TO LIST OF OFFICERS—continued.

Name.	Page.	Name.	Page.
Bowden, Walter	161	Bradley, Mervyn George	250
Bowdery, Alfred John	153	Bradley, Peter Robert	34
Bowditch, Lloyd	14	Bradley, Terence Michael	242
Bowe, Michael John	241	Bradshaw, Keith	79
Bowen, Caribert Eric	64	Bradshaw, Susan Dynes (Mrs.)	53
Bowen, Harry	20	Brady, Catherine Clare	48
Bowen, John	209	Brady, Dennis John	170
Bowen, Keith Geoffrey	150	Brady, Eileen Jean	226
Bowen, Norman Maxwell	113	Brady, John Francis	236
Bowen, Peter James	251	Brady, Michael Henry	229
Bower, Lindsay Ray	50	Brady, Sheila Mary (Mrs.)	49
Bower, Robert	61	Bragg, Frank	88
Bowers, Kenneth Gordon	94	Braim, Andrew Clifton	50
Bowkett, Dorothy (Mrs.)	35	Braim, Keith Cecil	58
Bowler, Florence Mavis (Mrs.)	95	Braine, George Sutherland	183
Bowler, Ian James	36	Braine, John David	155
Bowler, James Ignatius	163	Braine, Maureen Margaret (Mrs.)	180
Bowler, Peter James	139	Brambilla, Frank	96
Bowler, Stanley Laurence	109	Braeme, Leslie William Omar	115
Bowles, Glenys Lynette	138	Bramley, Ivan Graham	250
Bowles, Yvonne	81	Bramley, Ross Alan	134
Bowling, Urban Colin	183	Bramwell, Daniel John	96
Bowman, Mary Louise	33	Brand, Trevor	130
Bowman, Penrose Denise	91	Brandt, Margarete (Mrs.)	110
Bowman, Ronald Stanley	107	Brandy, Hendy William	197
Bowman, Terence James	157	Branford, Iain Charles	13
Bowrey, Donald Leslie	55	Branigan, Herbert Brendan	60
Bowring, Harold Charles	27	Brann, William Rueben	246
Bowring, Russel Stuart	261	Bransgrove, Alan William	98
Bowtell, James Newman	218	Branson, Robert Thomas	238
Box, Gerard Majella	180	Brash, Raymond	204
Box, Percy Rendall	94	Brasher, Michael Carl	124
Boxall, Marie Isobel (Mrs.)	110	Brass, George Eunson	114
Boyall, John Edward	231	Brassington, John Lubin Brutnell	191
Boyanton, Mark Stephen	62	Bratspeis, Herbert Heinz	92
Boyce, Ernest James	206	Brauer, Leo George	260
Boyce, Margaret Monica	37	Braulins, Harry	90
Boyce, Mark Ernest	245	Bravo, Horace Charles	46
Boyce, Thomas Barry	101	Bray, Joan Mary (Mrs.)	98
Boyd, Alice Faye (Mrs.)	120	Bray, Peter Leslie	211
Boyd, Allen Gradon	239	Bray, Robert John	149
Boyd, Kenneth Austin	101	Braybrook, Lawrence Hayden	16
Boyd, Kenneth Lee	117	Brdica, Pasko	52
Boyd, Marjorie Francis (Mrs.)	184	Breake, Reginald	219
Boyd, Mervyn James	105	Breare, Edward Thomas	167
Boyd, Phillip Robert	224	Breare, John Trevor	190
Boyd, Raymond Harold	185	Breen, Joseph Barry	260
Boyd, Robert Vincent	156	Breen, Kevin Thomas	93
Boyd, Ross William	105	Breen, Leonard Ernest	134
Boyd, Russell William	227	Breen, Patrick Waiwyn John	210
Boyd, Valma Grace (Mrs.)	104	Breen, William James	82
Boyd, Walter Henry	50	Brehaut, Frances Eleanor (Mrs.)	98
Boyden, Charles Edmund	170	Breisch, Gerhard Arnold	101
Boyer, William George	132	Bren, Leon James	204
Beyes, Edwin Laurence	155	Bren, William Martin	35
Boyes, Francis Glen	149	Brennan, Brian Charles	189
Boyle, Brian McLeod	248	Brennan, Florence	55
Boyle, Herbert Edgar	104	Brennan, Gerald Leslie	105
Boyle, Lawrence Arthur	59	Brennan, James Richard	55
Boyle, Patricia Dianna (Mrs.)	35	Brennan, John Christopher	161
Boyle, Ronald Edward	185	Brennan, Kenneth Francis	80
Boyle, Thomas	234	Brennan, Margurite Constance (Mrs.)	138
Boyles, James Ralph	50	Brennan, Mona Carmel (Mrs.)	202
Boyne, Alexander Moir	227	Brennan, Peter Gavin	228
Boys, Barry Francis	135	Brenninger, Alfred Verne	177
Boys, Ian Clarence	110	Brescianini, Raymond Lewis	31
Boysen, Charles Leonard	253	Breslin, John Patrick	232
Bozinis, George Victor	144	Bretag, Trevor William	11
Brabender, Barry Gordon	80	Bretherton, Maurice Leslie	120
Brabet, David John	195	Brett, Peter Ronald	166
Brabet, Julie Therese (Mrs.)	224	Brett, Richard Arthur	65
Brack, Lindsay James	230	Brett, Richard David	238
Brack, William Allan	219	Brettoner, Gilbert John	207
Bracka, Andris	108	Brew, Oswald Charles	233
Bracken, Paula Veronica	197	Brew, Stanley Joseph	101
Brackman, Albert Victor	79	Brew, Vera Agnes (Mrs.)	99
Bradbrook, Edward James Josiah	23	Brew, Victor William	253
Bradburn, James Patrick	81	Brewer, Ivan Neil	131
Bradbury, Colin John	21	Brewer, Lloyd Brian	156
Bradbury, Donald Charles John	167	Brewer, Peter Anthony	116
Bradbury, Neil Harry	245	Brewer, Ronald James	195
Bradfield, Harold James	240	Brewin, Darrell Christopher Hope	19
Bradford, Anthony Joseph	261	Brewster, Brian Brandon	156
Bradford, Marion May	149	Brewster, Kenneth James Victor	126
Bradish, Iris Winifred (Mrs.)	224	Bricknell, Francis	124
Bradley, Angela Mary	30	Bricknell, Theresa Mary	84
Bradley, Antonina (Mrs.)	97	Bride, Lynette Patricia	77
Bradley, David Bryan	101	Bridger, Edna (Mrs.)	38
Bradley, Dennis Roland	221	Bridger, Kenneth George	216
Bradley, Elizabeth (Mrs.)	35	Bridges, Joan Constance	184

INDEX TO LIST OF OFFICERS—continued.

Name.	Page.	Name.	Page.
Bridges, Michael Henry	5	Brown, Clive James	219
Bridley, Stanley Francis	249	Brown, Donald	108
Brierley, Joan Montgomery	42	Brown, Donald George	259
Briffa, Joseph Richard	28	Brown, Douglas	93
Briggs, David Robert	243	Brown, Edwin James	130
Briggs, Edward Amiens	172	Brown, Ernest Henry	98
Briggs, Kenneth Edward	242	Brown, Gary Robert	149
Briggs, Lindsay John	205	Brown, Geoffrey Patrick	66
Briggs, Robert	169	Brown, Geoffrey William	173
Briggs, Victor Raymond	152	Brown, George Leonard	257
Bright, Edward Oswald	185	Brown, Graeme Gordon	17
Bright, George John	191	Brown, Graeme Ritchie	55
Bright, Leslie Sydney	222	Brown, Graeme Watson	6
Brilliant, Ian	211	Brown, Hugh Guthrie	210
Brindley, Jocelyn Eileen (Mrs.)	92	Brown, Ian Walkden	33
Briner, Gert Peter	7	Brown, Jack	93
Brinsmead, Bruce Stewart	248	Brown, James Douglas	39
Brisbane, Jeffrey Peter	212	Brown, Jean	83
Brisbourne, Denis Henry	138	Brown, Jeanette Lorraine (Mrs.)	75
Briscoe, William Douglas	254	Brown, John Adrian Murray	11
Bristow, David William	163	Brown, John Craig	58
Bristow, Kevin Charles	61	Brown, John Daniel	253
Bristow, Stephen Gerard	245	Brown, John Douglas	94
Bristow, William Richard	152	Brown, John Edward	185
Britto, Salvador Luciano	177	Brown, John Ernest	47
Britton, Alfred Robert	105	Brown, John Peter	207
Britton, Dulcie Vera (Mrs.)	138	Brown, John William	156
Brkovic, Marko	99	Brown, Karlos Daphney	220
Broadbent, David Walter	16	Brown, Keith Mawdsley	172
Broadbent, Raymond Charles	173	Brown, Kenneth Lawson	160
Broadway, Glenda Rae (Mrs.)	71	Brown, Kenneth Michael	22
Brock, Douglas William Vincent	248	Brown, Kenneth Roy	94
Brock, Ivan Geoffrey	188	Brown, Kevin James	234
Brodie, John Lewis	221	Brown, Kevin Leslie	239
Brodie, Leonard James	219	Brown, Lawrence Hart	23
Brodie, Richard	91	Brown, Lee Bruce	32
Brody, John Eamonn	164	Brown, Leonard Henry Bruce	64
Brody, Robert Frederick	161	Brown, Leslie Graeme	139
Brogan, James Albert	12	Brown, Leslie Norman	93
Brohier, Peter Neville	145	Brown, Leslie Robert	59
Bromage, Ronald James	151	Brown, Leslie Simon	70
Bromell, Edward Carleton	113	Brown, Lloyd Livock	233
Bromham, Judith Ann (Mrs.)	110	Brown, Lois Jean (Mrs.)	70
Bromley, Dale Christian	7	Brown, Lynn Robert	126
Bromley, Eric Edward	37	Brown, Martin Patrick	194
Bromley, Robert Hearnden	165	Brown, Michael	101
Brommeyer, James Rikkert	199	Brown, Michael Patrick	128
Brooke, Geoffrey David	14	Brown, Neville Gary	57
Brooke, Herbert Dyson	11	Brown, Norman George	95
Brooker, David Samuel	244	Brown, Olwyn Joan	158
Brooker, Elizabeth Helen (Mrs.)	120	Brown, Pamela Ann	138
Brookes, Graham John	53	Brown, Patricia Frances	87
Brookes, Stanley	149	Brown, Peter Mintern	35
Brookes, Stuart Roy	247	Brown, Philip Neil	35
Brookman, Rosemary Ann (Mrs.)	74	Brown, Phillip Hallows Vernon	84
Brooks, Alan Clyvist	35	Brown, Phillip Harry	94
Brooks, Alan Trevor	208	Brown, Reginald George	145
Brooks, David Frederick Arthur	191	Brown, Robert Colin	100
Brooks, James Anthony	241	Brown, Robert David	53
Brooks, John Thomas	120	Brown, Robert George	156
Brooks, Keith Robert John	99	Brown, Robert Harold	8
Brooks, Terence Bruce	56	Brown, Ronald John	59
Broome, George Frederick	185	Brown, Ronald Joseph	133
Broomhead, Laurence Stanley	172	Brown, Ronneth Valdron	148
Brosnan, Derek John	36	Brown, Rosemary Anne	81
Broudo, Sharon Josephine (Mrs.)	194	Brown, Ruth Noble	129
Brough, Alma Dominica (Mrs.)	182	Brown, Sidney Arnold	90
Brough, Charles Raymond	24	Brown, Wendy Joy	76
Brough, Evan Milner	16	Brown, William James	213
Broughton, Cyril Robert	110	Brownbill, Edmund Charles	216
Broughton, Edward James Raymond	93	Brownbridge, John Charles	208
Brouwer, Jan Bert	11	Browne, John Valentine	15
Brown, Alan Clarence	167	Browne, Mona	198
Brown, Alan David	57	Browne, Roger Lindley	201
Brown, Albert Geoffrey Fletcher	39	Browning, George Julian	53
Brown, Albert Roy	211	Browning, Jeffrey Neil	110
Brown, Alexander Henry	247	Brownnutt, Lorna Mavis (Mrs.)	98
Brown, Allan Cedric	60	Brownrigg, Enid Joyce (Mrs.)	48
Brown, Allan Jeffrey	70	Bruce, Douglas Andrew	117
Brown, Anthony	10	Bruce, Graeme James	227
Brown, Archibald	94	Bruce, Ian Henry	137
Brown, Arnold Melville	165	Bruce, Jasmine	100
Brown, Arthur Cyril James	142	Bruce, Marilyn Ann	30
Brown, Barbara Helen	87	Bruckner, Robert Alan	135
Brown, Brenda Louise (Mrs.)	42	Bruders, Indrikis	193
Brown, Brian	178	Brufell, Sydney	187
Brown, Cecil Wallace	190	Bruggemann, Robert Michael	136
Brown, Charles Armour	107	Brumby, Ethel Calliope	119
Brown, Christine Elizabeth	150	Brumby, Shirley Ann	42
Brown, Clifford Lang	187	Brumley, Elsie Louise (Mrs.)	71

INDEX TO LIST OF OFFICERS—*continued.*

Name.	Page.	Name.	Page.
Brumley, John Charles	150	Burke, David John	38
Brunner, Hans	60	Burke, Donald Edward	260
Bruton, Alan Max	211	Burke, Geoffrey Phillip	160
Bryan, Colin Peter	226	Burke, Gerald Joseph	62
Bryan, William James	174	Burke, Hendrietta Irene (Mrs.)	42
Bryant, Alan James	45	Burke, James Leonard	258
Bryant, Barbara Joan (Mrs.)	68	Burke, John	120
Bryant, David Allan	137	Burke, John Cyril	189
Bryant, Donald Ellsworth	99	Burke, John Peter	68
Bryant, Graham Leigh	36	Burke, Joseph Michael	67
Bryant, Jeffrey Leigh	130	Burke, Leo Vincent	40
Bryant, Thelma May	104	Burke, Peter John	54
Bryant, William	185	Burke, William Edmond	107
Bryant, William	242	Burkett, Gay Maree	138
Brydon, Alan Richard	217	Burkhill, Gordon Richard	225
Bryson, Norman	175	Burkitt, Desmond Edward	148
Brzezinski, Henry	236	Burland, Anthony William	221
Bucci, Antony John Dominic	185	Burley, Raymond James	253
Buch, Gunther	170	Burmeister, Harold	131
Buchanan, Alan Maxwell	251	Burmeister, Ronald Alexander	237
Buchanan, Alexander William	141	Burnell, Malcolm Glen	159
Buchanan, Gregory Arthur	8	Burness, Alexander George William	256
Buchanan, John Leith	258	Burness, Douglas George	111
Buchanan, Leonard Wallace	171	Burness, Ernest Claude George	172
Buchanan, Robert	101	Burnett, Robert George	235
Buchanan, Robert Almond	110	Burnett, William McAlister	260
Buchanan, Samuel Orbert	193	Burnham, Colin Maxwell	157
Buchbinder, Jacques	154	Burns, Christine May (Mrs.)	75
Buchiw, Marianne (Mrs.)	107	Burns, Denis Hugh	148
Buck, Edger George Theodor	81	Burns, Edward John	125
Buck, John Reginald	57	Burns, Frank Louis	244
Buck, Margaret Ann	62	Burns, Garry Michael Thomas	31
Buckler, Alfred James	174	Burns, Garry Thomas	36
Buckley, Herbert	192	Burns, Gordon	235
Buckley, John Maurice	130	Burns, Graham William	147
Buckley, Neil Ronald	147	Burns, James Mather	235
Buckley, Ronald Francis	152	Burns, James Robert	184
Buckley, Ronald Thomas	182	Burns, Kenneth Russell	79
Buckley, Ruth (Mrs.)	157	Burns, Maxwell James	243
Buckley, William Peter	59	Burns, Peter Michael	141
Buckmaster, Donald Ernest	33	Burns, Peter Riddell	159
Buckmaster, Mervyn	18	Burns, Russell Clement	13
Buday, John	97	Burns, Thomas Ansell	172
Budds, Phylis (Mrs.)	72	Burns, Ursula	224
Budge, Clement Frank	56	Burns, William Stuart	217
Budge, Kenneth Sutherland	169	Burnside, Jennifer Mary	4
Buettner, Harmut	132	Burr, Lynette Rae (Mrs.)	184
Bufford, William Ernest	192	Burr, Peter	147
Bugeja, Reginald Matthew	159	Burr, Ronald William	41
Bugelly, Ann Patricia	114	Burrage, Frank Heywood	99
Bugge, George Lindsay	237	Burrell, Clyde Allan	13
Buggy, Christine Mary	43	Burridge, Peter John	203
Buhagiar, Walter	36	Burridge, Stephen James	93
Buisson, Roger Joseph Emmanuel	116	Burrows, Duncan Lithgow	197
Bukowansky, Maria Anna Wilhelmine (Mrs.)	226	Burrows, Edmund Stanley	50
Bulbrook, David Francis	71	Burrows, Ernest Albert	194
Bull, Austin Everard	17	Burrows, Gwenda Carol	43
Bull, David John	234	Bursa, Andrey Dorothy (Mrs.)	129
Bull, Leslie Charles	241	Burstein, Harry	225
Bull, Peter Reay	80	Burt, Edwin Charles Aulert	170
Bull, Robert	219	Burt, Raymond Austin	21
Bull, Ronald Kevin	186	Burt, Robert Alan	51
Bull, Royden Arthur	150	Burton, Clifford Harry Studley	152
Bull, Victor Desmond	95	Burton, Janice Mary	180
Bullen, Peter Graham	69	Burton, John Douglas	16
Bullock, Edward John	22	Burton, Peter Wayne	239
Bullock, Walter Murray	216	Burville, Bramwell Herbert Henry	64
Bulluss, Eric Ronald	125	Busby, Geoffrey David	259
Bulner, David Malcolm	163	Buscema, Maria	49
Bumpstead, Frank	151	Bush, Jeannette May	178
Bunn, Christopher Malcolm	16	Bushby, Percy Charles	232
Bunn, Norman George	77	Busuttill, Joseph Antonius	77
Bunnett, Charles Stuart	13	Busuttill, Lyndall Frances (Mrs.)	238
Bunny, Frederick James	83	Buswell, Gary Charles	250
Buntine, David Graham	205	Butcher, Alfred Dunbavin	33
Bunton, Ian James	261	Butcher, Charles Edward	217
Burbury, Richard MacKenzie	35	Butcher, Denise Joan	238
Burdett, Allan Hugh	36	Butcher, Ernest Henry Alick	102
Burdeu, Cyril John	123	Butcher, William Robert	189
Burfoot, Brian George	101	Butler, Alan Edward	180
Burford, Keith Oliver	172	Butler, Angela (Mrs.)	138
Burgess, Helen Ethel	90	Butler, Brian Patrick	32
Burgess, John Foster	37	Butler, David Aloysius	52
Burgess, Kenneth John	251	Butler, Edward John	130
Burgess, Kevin John	133	Butler, Elvee Marguerite (Mrs.)	161
Burgess, Leonard Paul	197	Butler, Jack Frederick	108
Burgess, Terence Peter	121	Butler, Jennifer Ellen	57
Burgess, William Paul	19	Butler, John	87
Buric, Milan	96	Butler, Lindsay William	249
Burke, Bradley Vincent	237	Butler, Pauline Leonie (Mrs.)	92

INDEX TO LIST OF OFFICERS—continued.

Name.	Page.	Name.	Page.
Butler, Ralph ..	125	Caldwell, Herbert James ..	211
Butler, Shirley Pearl (Mrs.) ..	5	Caldwell, John Louis ..	133
Butler, Stanley Charles ..	206	Calello, Dominic ..	195
Butler, Thomas Brendan ..	103	Caligari, Veronica ..	233
Butler, William George ..	48	Calis, Lambertus ..	107
Butt, Sidney James ..	203	Caliste, Marie Rolande Gilberte (Mrs.) ..	49
Butten, Benjamin ..	190	Callaghan, Elizabeth Ann (Mrs.) ..	203
Butten, David Anthony ..	56	Callaghan, Gerald ..	64
Butterfield, Philip Robert ..	218	Callanan, Loftus Sebastian ..	27
Butterfield, Stanley ..	185	Calland, Thomas Scott ..	186
Butterfield, Sydney ..	232	Callander, Marjorie Amelia (Mrs.) ..	182
Butters, Howard ..	50	Callander, Ronald Alexander ..	14
Puttigieg, Nazarenus Carmel Michael ..	235	Callaway, Albert Frederick ..	143
Button, David Allan ..	9	Calleja, Anthony Richard Paul Domenic ..	46
Button, Harold Charles ..	120	Calleja, Joseph ..	139
Butts, David Frank ..	37	Callinan, Anthony Philip Leigh ..	20
Bux, Colin John ..	96	Callinan, John Thomas Leo ..	187
Buxton, Brian Kendall ..	5	Callinan, Richard Bryan ..	16
Buzza, Gregory Colin ..	11	Calman, Peter ..	44
Buzzinni, Estella (Mrs.) ..	94	Calman, Veronica (Mrs.) ..	49
Buzzinni, Robert Ormond ..	95	Calmer, James John ..	36
Byass, Gary David ..	225	Calvert, Craig John ..	239
Byatt, Robert Fytche ..	10	Calvert, John David ..	77
Byrne, Cheryl Ann (Mrs.) ..	143	Calvey, Michael ..	152
Byrne, Dennis William ..	144	Cam, Donald ..	7
Byrne, Edward William ..	219	Cambruzzi, Giuseppe ..	102
Byrne, James Murray ..	60	Cameron, Alan Russell ..	246
Byrne, John Kenrick ..	180	Cameron, Alexander ..	232
Byrne, Lewis Phillip ..	135	Cameron, Bryan Lambert ..	176
Byrne, Raymond Edward ..	179	Cameron, Derek Stuart ..	168
Byrne, William Edward ..	135	Cameron, Evelyn (Mrs.) ..	72
Byrnes, Alan Wallace ..	254	Cameron, Graham Edgar ..	26
Byrnes, John Frederick ..	44	Cameron, Ian Hopkins ..	19
Byrnes, Kevin Clarence ..	171	Cameron, James Anderest ..	149
Byrnes, Raymond Patrick ..	244	Cameron, Jennifer (Mrs.) ..	91
Byron, Donald Heron ..	192	Cameron, John Andrew ..	45
Byron, Gary James ..	31	Cameron, John Daniel ..	216
Bywater, John Vincent David ..	212	Cameron, Keith Findlay ..	140
		Cameron, Kenneth Jack ..	177
C.		Cameron, Ronald Charles ..	242
Cabrie, Graeme Russell ..	56	Cameron, Stewart Ritchie ..	213
Cachia, Paul Emmanuel ..	88	Camfield, Ian Stuart ..	62
Cadby, Barry ..	62	Camilleri, Carmel ..	236
Cadd, Albert Ashley ..	186	Camilleri, Joseph Paul George ..	168
Cadd, Allan Charles ..	165	Camilleri, Rena ..	183
Caddell, Richard Henry ..	207	Camilleri, Ricky ..	41
Caddis, Patricia Lynne ..	164	Camilleri, Vincent Stephen ..	29
Caddy, Bryant Norman ..	151	Camm, Ian Raymond ..	230
Caddy, Eric William ..	213	Camm, Leo Cahill ..	37
Cade, Joseph Wright ..	19	Campagna, Christina (Mrs.) ..	49
Cadman, Ralph Sydney ..	25	Campbell, Ann Felicity ..	83
Cafarella, Joseph ..	41	Campbell, Barry Roderick Irvine ..	56
Cafarella, Robert ..	41	Campbell, Bruce Alexander ..	245
Caffrey, Hugh James ..	246	Campbell, Bruce Francis ..	89
Caffrey, Hugh William ..	154	Campbell, David Charles ..	37
Cahalane, Michael ..	188	Campbell, David Rupert Callendar ..	35
Cahill, Andrew ..	206	Campbell, Donald ..	58
Cahill, Ann Maree (Mrs.) ..	120	Campbell, Donald Alexander ..	254
Cahill, Dennis Neville ..	158	Campbell, Enid Mary (Mrs.) ..	153
Cahill, Gregory Thomas ..	12	Campbell, Geoffrey David ..	153
Cahill, James Patrick ..	139	Campbell, Graeme Bruce ..	8
Cahill, Joan Kathleen ..	197	Campbell, Graham Peter ..	176
Cahill, Judith Mary ..	49	Campbell, Gwenneth Marion (Mrs.) ..	120
Cahill, Leo Patrick ..	21	Campbell, Helen Diana (Mrs.) ..	180
Cahill, Mark Gerald ..	142	Campbell, Ian ..	176
Cahill, Michael Gerard ..	77	Campbell, Ian Richard ..	150
Cahill, Noel John ..	56	Campbell, James ..	89
Cahill, Ronald John ..	213	Campbell, James ..	18
Cain, Cyril Geoffrey ..	100	Campbell, James McKenzie ..	182
Cain, Gregory John ..	53	Campbell, John Herbert Joseph ..	154
Cain, Joyce (Mrs.) ..	260	Campbell, John Hugh ..	240
Cain, Susan Patricia (Mrs.) ..	90	Campbell, John McArthur ..	129
Caine, Noel Michael ..	168	Campbell, June Margaret (Mrs.) ..	174
Cainer, Miriam ..	147	Campbell, Keith Thomas ..	31
Caines, Augustus Fenning ..	171	Campbell, Margaret Helen ..	91
Cains, Michael Phillip ..	39	Campbell, Peter Anthony ..	87
Cairns, Joyce Evelyn (Mrs.) ..	105	Campbell, Richard Frederick ..	65
Caithness, Maxwell John ..	17	Campbell, Richard Hugh ..	220
Caikbread, Keith Rymill ..	203	Campbell, Robert George ..	21
Calcutt, Desmond Joseph ..	231	Campbell, Robert Noel ..	149
Calder, Donald Norman ..	7	Campbell, Robert Wallace ..	16
Calder, Ernest Sinclair ..	39	Campbell, Rodger Gregory ..	205
Calder, Keith Alexander ..	23	Campbell, Roger Lloyd ..	39
Calder, Stuart Ward ..	205	Campbell, Ronald Robert ..	185
Caldere, Donald Burns ..	204	Campbell, Stephen ..	172
Caldow, Francis Keith ..	193	Campbell, Walter John ..	101
Caldow, James Patrick ..	250	Campion, Ronald ..	185
Caldwell, Adrian John ..	135	Campion, William Jeremiah ..	152
		Camplin, Alan Arthur ..	237
		Canavan, Charles Reginald ..	235

INDEX TO LIST OF OFFICERS—continued.

Name.	Page.	Name.	Page.
Cane, Kevin William	62	Carr, Thomas John	157
Cankett, Peggy Eva	73	Carra, Francesco	165
Cann, Leslie William Richard	160	Carra, Robert John	254
Cannard, John Michael	96	Carracher, John Charles	10
Cannata, Marie	111	Carrail, Robert Murray	19
Canning, Ernest Charles	184	Carrigan, Peter	157
Canning, Richard John	134	Carrigg, Bernard Gregory	107
Cannon, David John	7	Carrigg, Lee Frances	109
Cannon, Josephine Monica	84	Carrillo-Rivera, Jose Joel	150
Cannon, Patrick	178	Carrison, Keith Ernest	177
Cannon, Peter Bernard	147	Carrolan, Gerald Joseph	253
Cannon, Russell Edwin	124	Carrolan, Joseph	253
Cant, Alan Robert	26	Carrolan, Robert James	187
Cantatore, Elda (Mrs.)	116	Carroll, Brian Francis	153
Canterford, Robert Lewis	24	Carroll, Brian Leslie	192
Cantlon, Anthony James	248	Carroll, Hugh Patrick	64
Cantrill, Roderick James	25	Carroll, James Francis	158
Cantwell, Patrick Francis	4	Carroll, Kevin Francis	90
Canty, David Gerard	95	Carroll, Leon Francis Xavier	175
Canty, Patrick Gerard	147	Carroll, Patrick David	25
Canty, William John	104	Carroll, Walter Alan Dale	20
Canty, William Kenneth	94	Carson, Andrew Francis	136
Cape, Boris	97	Carson, Edward	207
Caple, Alan Charles	155	Carson, Noel Beattie	116
Caple, Ivan William	16	Carson, Norman John	101
Caple, Robert Harvey	27	Carstairs, George Eric	178
Capses, Richard Worthington	139	Carswell, Christine Mary	120
Capon, Peter James	172	Carter, Arthur Leslie	216
Capper, Frederick Howard	38	Carter, Colin Neil	261
Capps, Ruth (Mrs.)	74	Carter, Donald Duignan	223
Caramitsos, Christos	46	Carter, Frank Wallace	132
Carande, David Paul	188	Carter, Graham Stuart	144
Carbonaro, Claude	220	Carter, Jane (Mrs.)	28
Carburn, Geoffrey John	241	Carter, Josephine Frances (Mrs.)	129
Cardamone, Ida (Mrs.)	99	Carter, Leila Colleen	73
Cardamone, Tommaso	102	Carter, Mervyn Oscar	15
Carew, John Frederick	98	Carter, Michael John	157
Carey, Carmel Alison	110	Carter, Patricia May (Mrs.)	95
Carey, Denis Matthew	111	Carter, Peter Kenneth	248
Carey, Glenis Lynn	75	Carter, Raymond Leslie	44
Carey, James	212	Carter, Ronald Douglas Christopher	232
Carey, Joseph John	90	Carter, Stanley Thomas William	220
Carey, Kevin Francis	110	Carter, Stephen Francis	36
Carey, Mary Elizabeth	50	Carter, Stewart Rossiter	57
Carey, Paul Joseph	157	Cartledge, Marion Olive	84
Carey, Thomas John	104	Cartledge, Moya Blanche (Mrs.)	72
Cargill, Graham Charles	175	Cartledge, Terence Leonard	65
Carin, Thomas James	131	Cartwright, Anthony Euzene	46
Carkeek, Kevin Ellery	57	Carty, Catherine	30
Carland, Brian Desmond	221	Carty, Joan	15
Carland, Kenneth James	250	Carty, Ronald Patrick	78
Carland, Robert Bernard	173	Caruana, Edwin	26
Carle, Stephen John	221	Caruana, Edwin Wallace Carmel Mario	31
Carleton, Glenn	199	Caruana, Gratius	47
Carleton, Gordon Croswell George	221	Caruana, Savior Philip	227
Carlile, Albert William	120	Cary, John William	21
Carlile, David William	146	Carydias, Stavros	55
Carlin, Peter Damien	155	Casagrande, Sante Dino	45
Carlisle, Robert Malcolm	148	Casey, Brian Kevin	171
Carlsson, Ian Geoffrey	237	Casey, Brian Ronald	157
Carlton, Alexander George	193	Casey, Douglas John	15
Carlton, Marjorie Austral (Mrs.)	166	Casey, Gerard Grey	46
Carlyle, Graham Albert	142	Casey, Martin Francis	59
Carmichael, Calvin	58	Casey, Robert Thomas	168
Carmichael, Gilbert Leo	89	Casey, William Benjamin	92
Carmody, Brenda Allison	234	Cash, Elizabeth Thomson (Mrs.)	112
Carmody, Denis Francis	147	Cash, Terence George	217
Carmody, Francis Bartholomew	170	Cashen, Bernard Joseph	90
Carmody, John Joseph	166	Cashen, Doris Muriel	153
Carmosin, Hilton Desmond	111	Casimer, Louis Elysee Sylvio	47
Carne, David Lewis	238	Caso, Anthony	47
Carne, Isabella Edna (Mrs.)	72	Caspar, Geoffrey Stafford	91
Carne, William Ewald	114	Cassar, Mary	49
Carnes, Arthur Rex	114	Cassar, Roger Joseph	61
Carnes, Maria (Mrs.)	114	Casse, Marie Cyril	47
Carpinelli, Francesco	154	Cassidy, Kevin	64
Carr, Barry Thomas	65	Cassidy, Peter Lyn	179
Carr, Brian Marshall	31	Casson, John	129
Carr, Dennis Frederick	29	Castellani, Daniela	226
Carr, Gladys Joyce (Mrs.)	75	Castle, Alan Norman	153
Carr, Harold William	107	Castle, Ronald Frank	230
Carr, Henry Thomas Jack	27	Castleman, Sandra Theresa	213
Carr, Jack	58	Caswell, James Henry	184
Carr, John David	255	Caswell, Keith Thomas	120
Carr, John Leonard	219	Catalani, Ferdinando	70
Carr, John Patrick	186	Catalano, John	39
Carr, Margaret Ann	32	Catchpool, Ronald Charles	161
Carr, Peter John Shiers	19	Cathcart, Heather	73
Carr, Ronald George	222	Catling, Margaret Alice	83
Carr, Terence Alfred	115	Cato, William Raymond	98

INDEX TO LIST OF OFFICERS—continued.

Name.	Page.	Name.	Page.
Cattach, Ernest Lionel	66	Chapman, Graeme John	231
Cattanach, Gregor Anthony	201	Chapman, James Edward Albert	38
Cattermole, Fotini (Mrs.)	24	Chapman, John Maurice	85
Cattunar, Francesca	113	Chapman, John Sturt	227
Cauchi, Joseph Lawrence	180	Chapman, Juvenel Owen Stamford	139
Cauchi, Philip	220	Chapman, Keith Royston	85
Cauchi, Saviour Lawrence Joseph	121	Chapman, Kenneth William	223
Cauchi, Stanislaw Joseph	138	Chapman, Leonard John	53
Caughey, Lyle William	257	Chapman, Mavis Sheryl (Mrs.)	143
Caulfield, Adrian Laurence	131	Chapman, Peter Michael	9
Caulfield, Eric Thomas George	59	Chapman, Reginald Ernest William	185
Caulfield, Leslie George	63	Chapman, Roger Anthony	53
Caulfield, Norman Richard	63	Chapman, Ross Valentine	87
Cavalier, Vincent Leonard	246	Chapman, Susan Dixie	181
Cavanagh, Archibald Norman	34	Chapman, Violet Myrtle (Mrs.)	161
Cavanagh, Brian George Duncan Thomas	105	Chapman, Vyvil Ivor	140
Cavanagh, Ieva (Mrs.)	104	Chapman, William Albert	98
Cavanagh, John Anthony Gordon Stuart	118	Chappell, Andrew Charles	158
Cavanagh, John Thomas Kimbley	104	Chapple, Norma Lois (Mrs.)	217
Caven, John Joseph	133	Chapple, Raymond John	121
Cavill, Robert John	179	Charity, Neil Francis	61
Cawood, Ronald James	8	Charles, Allan David	146
Cawte, Derrick Cecil George	189	Charles, Barrie Norman	243
Cayley, John William Douglas	20	Charles, Marjorie Elma (Mrs.)	76
Cayzer, Warren John	130	Charles, Seymour Daniel	219
Cazanis, George	167	Charleston, Theodor Francis	35
Cecchini, Mario	161	Charlton, Alexander John	98
Cecolini, Galileo Vincenzo	172	Charlton, Frederick Lance	174
Ceddia, Anthony	201	Charlton, John Ernest Carlin	113
Celestina, Vincent	97	Charlton, Mary Ferguson Aitken (Mrs.)	107
Cepile, Julie Margaret	43	Charlton, Pamela Margaret (Mrs.)	87
Cerini, Gavin Edwin	33	Charlton, Robert William	28
Cerlenizza, Claudio	42	Charman, Bruce Leonard	171
Cerne, Sergio Paul	51	Charters, Richard Kenneth	176
Cerutti, Neilsen Arnold	149	Chase, Gordon Alan	62
Cesari, Christine Ann (Mrs.)	99	Chatfield, Phillip George	115
Cesna, Luda (Mrs.)	97	Chatfield, Thomas Ernest	256
Chable, Daniel George	160	Chatley, Bernard	194
Chadderton, Gwendolyn Mary (Mrs.)	74	Chatman, Donald Beatt	223
Chadwick, Alan George	29	Check, Ivan	259
Chadwick, Maree Kathrine (Mrs.)	112	Cheeseman, Ian George	220
Chaffe, Robert Francis	159	Chegwidden, Audrey June	101
Chaffer, Marjorie Vera Llewelyn	83	Cherry, Colin	186
Chai, Wei Shang	79	Cherry, Edward Rous	260
Chaia, Youssef	47	Cherry, Herbert Alfred	184
Chalk, Robert Ernest	25	Cherry, Keith Alan	35
Challen, David Ian	9	Cherry, Stirling Wallace	219
Challinger, Dennis Owen	193	Cheshire, Michael John Moyes	197
Challis, Robert Leslie	229	Chessels, Lorraine Fay	181
Challis, Thomas William	42	Chesswas, Philip George	41
Chalmers, Albert James	37	Chesterfield, Evan Alexander	204
Chalmers, Alfred Donald	184	Chetcuti, Antonius	70
Chalmers, Arthur Edward	92	Cheung, Kwok Kuen Peter	86
Chalmers, Colin Edward	33	Chew, Alexander Clive	244
Chalmers, David John	24	Chick, Mollie Joan	118
Chalmers, Donald Boyd	144	Chidzey, Gwendolyn Margaret	10
Chalmers, John Andrew	204	Child, John Charles	204
Chalmers-Borella, Mary (Mrs.)	105	Childs, John Clive	185
Chamberlain, Alan James	229	Chilton, Shirley Laura (Mrs.)	118
Chamberlain, Iris May	75	Chilton, Thomas Maurice	221
Chamberlain, John Francis	188	Chin-Alvarez, Ligaya (Mrs.)	102
Chambers, Frederick Thomas	95	Chinn, Diana	69
Chambers, Herbert Joseph	88	Chin Quan, William	143
Chambers, Ian Charles	260	Chioda, Rosa	43
Chambers, Karl Lewis	201	Chios, Athanasios	221
Chambers, Neil	260	Chippett, Gordon John	227
Chambers, Stanley Crombie	9	Chippindall, Kerry Lillian	161
Chambers, Tom Habblet	214	Chircop, Anthony Vincent	229
Chambeyron, Joseph Alphonse	191	Chircop, Nicholas	231
Chambeyron, Michael Patrick	110	Chirgwin, Brian John	246
Chan, Stephen	47	Chisholm, William Francis	6
Chance, Leonard Richard	25	Chivers, Alan Albert	37
Chancellor, Peter Frederick	224	Chivers, David Noel	142
Chandler, David William	210	Chladek, Jill (Mrs.)	103
Chandler, Eileen Dorothy (Mrs.)	224	Chladek, Vojtech	96
Chandler, Frank	257	Chlebnikowski, Pesida (Mrs.)	217
Chandler, Gordon Ronald	44	Chmielowski, Jan Bogdan	168
Chandler, Mary Julie	199	Chomley, George Francis	254
Chandler, Neville James	21	Christensen, Beryl Lorraine (Mrs.)	73
Chandler, Terence John	240	Christensen, Cheryl Kay	181
Chandler, William	250	Christensen, Kaj	22
Channon, John Raymond	203	Christesen, Charles	112
Channon, Mildred Mary (Mrs.)	185	Christesen, Judith Lorraine (Mrs.)	100
Chao, King Ching Philip	230	Christey, Robert Baldock	60
Chaplain, John Anthony	153	Christiansen, Helen (Mrs.)	49
Chaplin, Edward Joseph	242	Christiansz, Aloma Elizabeth	226
Chaplin, Paul Anthony	146	Christiansz, Clement Etherick	67
Chaplin, Ronald Hayden	225	Christides, Nicolas	225
Chaplin, Thomas Arthur	232	Christie, Bruce Robert	18
Chapman, George Hubert Lloyd	170	Christie, Edgar Charles	105

INDEX TO LIST OF OFFICERS—continued.

Name.	Page.	Name.	Page.
Christie, Francis John	78	Clarke, Albert Kevin	28
Christie, Henry Keith	252	Clarke, Alfred Stanley Derrick ..	176
Christie, Ian Liddell	66	Clarke, Arnold Melville	55
Christie, Joan Beverley	88	Clarke, George Montgomery	194
Christie, John Griffin	243	Clarke, Harry	164
Christie, Kathleen (Mrs.)	203	Clarke, Henry Brumby	152
Christie, Keith William	172	Clarke, Ian Douglas	144
Christie, Peter Andrew	35	Clarke, Ian Geoffrey	34
Christie, Peter John	65	Clarke, Irene Mary (Mrs.)	118
Christie, Sheila Ronayne (Mrs.) ..	106	Clarke, Iris (Mrs.)	119
Christie, Stewart James	23	Clarke, John Anthony	148
Christison, Donald John	231	Clarke, John Digney	20
Christofas, Michael	56	Clarke, John Patrick	104
Christoffelsz, Gloria	67	Clarke, Keith Ronald	130
Christopher, Demetrius	45	Clarke, Kenneth George	189
Christophers, Allen John	80	Clarke, Leonard John	232
Christopherson, Henry James	241	Clarke, Lucy Lilian Jean	40
Christopherson, Leslie Kenneth ..	219	Clarke, Michael Robert	38
Christophoridis, Christos	163	Clarke, Noel Joseph	119
Christou, Methodios	41	Clarke, Norman Robert	63
Chrystie, Anthony Peter	217	Clarke, Philip Richard	169
Chu, Raymond Yungnien	175	Clarke, Reginald Aubrey	52
Chun, Kai Chiu Phillip	147	Clarke, Robin Stuart	25
Church, Charles Leonard	234	Clarke, Ross Maxwell	219
Church, Patrick Burton	240	Clarke, Stuart Noel	261
Church, Ronald Christian	242	Clarke, Thomas John	232
Churchill, Daryl Lindsay	151	Clarke, Timothy	8
Churchill, David Maughan	63	Clarke, William Albert	173
Churchley, Richard	12	Clarkson, Jack Sims	119
Churchward, Geoffrey Neville Ernest	128	Claudins, Christopher Hugh	57
Churchyard, John Newton	67	Claven, Thomas James	117
Cicer, Erich	36	Clay, Evelyn Christina	101
Cilauro, Clara (Mrs.)	226	Clay, Richard Percy	26
Cincotta, Frances	48	Clayton, Gareth	53
Cincotta, Raymond Joseph	103	Clayton, George William	65
Cipans, Juris	102	Clayton, James	115
Cipans, Teresa (Mrs.)	103	Clayton, Maxwell Richard George	115
Cirami, Richard Melchior	24	Clayton, Thomas John	132
Cirelli, Anthony	222	Clayton, Walter	125
Cisar, Vladimir	112	Clayton, William Leo	246
Ciullo, Benjamin	65	Cleal, Peter Michael	171
Civitico, Romano	100	Cleary, Margaret (Mrs.)	81
Claessen, Ian Douglas	216	Cleary, Thomas Joseph	181
Claessen, Ralph Douglas	61	Cleary, Valentine Percy	202
Claffey, Kaye Marie	43	Cleeve, Harold Gordon	78
Clampit, Stephen Howard	192	Cleeve, Ronald William Michael	187
Clanchy, Michael Gerard	194	Clegg, Anthony David	108
Clancy, Brian David	7	Clegg, Arthur Henry	256
Clancy, Francis Xavier	133	Clegg, Moireen Patricia (Mrs.) ..	109
Clancy, Harold	254	Cleine, Douglas Karl	165
Clare, Ivan William	94	Clement, William Michael Randal	250
Clare, Thelma (Mrs.)	95	Clements, Alan Robert	180
Clarebrough, Francis Stephen ..	112	Clements, Anthony	79
Clark, Alan	35	Clements, Brian Wilfred John ..	165
Clark, Allan David	11	Clements, John	34
Clark, Allan John	104	Clements, Peter Alphonsus	150
Clark, Arthur Henry	104	Clements, Phillip John	55
Clark, Avon Nora (Mrs.)	40	Clementson, William Arthur	44
Clark, Cheryl Marie	106	Clerahan, Brian	80
Clark, David John	129	Cleveland, Loris Ruth	161
Clark, Dorothy Mary (Mrs.)	118	Clifford, Anthony Patrick	6
Clark, Emily Alice (Mrs.)	234	Clifford, Brian Joseph	136
Clark, Frank Alexander	96	Clifford, John Geoffrey	122
Clark, Fraser John	19	Clifford, John Kevin	180
Clark, George Dykes	188	Clifford, William Alexander Charles	202
Clark, Graham Leslie	253	Clifford, William Franklin	207
Clark, Gregory Evan	216	Clifford, William Gilbert	159
Clark, Hilda Helen	40	Clifford, William McPherson	201
Clark, Jennifer (Mrs.)	21	Cliff, Terrence Ross	258
Clark, John Henry	212	Climas, Helen Arthur (Mrs.)	260
Clark, Joseph Willy	65	Clinch, Geoffrey Edward	207
Clark, Kevin Charles	104	Clinton, Beverly Lillian (Mrs.) ..	202
Clark, Leslie Roy	105	Clissold, Henry Lee	260
Clark, Lyell George	104	Cloak, Ian Lindsay	136
Clark, Maxwell George	60	Clohesy, Adrian Gerald	243
Clark, Mervyn William	125	Clohesy, Charles William	41
Clark, Michael Denison	213	Clohesy, Kevin Patrick	253
Clark, Michael George Carr	87	Clohesy, Peter Michael	6
Clark, Muriel Jane Anne (Mrs.) ..	100	Cloney, Francis Joseph	156
Clark, Murray Anthony	108	Clothier, Bryan Joseph	135
Clark, Norman John	105	Clothier, Peter Charles	134
Clark, Philip Maxwell	174	Clotworthy, Brian	89
Clark, Raymond Edwin	104	Clough, Geoffrey Stuart	55
Clark, Reginald Harold	111	Clough, Mary (Mrs.)	91
Clark, Rowena Hazel (Mrs.)	160	Clover, Bruce Frederick	188
Clark, Valerie Winifred	72	Clowes, Lionel Malcolm	18
Clark, Veronica Joan	64	Clugston, Marjorie Jean (Mrs.) ..	72
Clark, Vincent Henry	14	Clugston, William	222
Clark, William Watson	83	Clulow, Robert Wilmot Davies ..	23
Clark, Wilma Joy (Mrs.)	72	Clutterbuck, Colin Arthur	45

INDEX TO LIST OF OFFICERS—continued.

Name.	Page.	Name.	Page.
Clutterbuck, Laurie John	113	Collard, Ian John	135
Clutterbuck, Rodney Stuart	159	Collett, David George	113
Clyde, Edward	166	Collett, Keith Osborne	240
Clyde, John	116	Collette, Henry Herman	147
Clyne, Eric Victor	173	Collie, Pamela Ann (Mrs.)	110
Coate, Maisie (Mrs.)	234	Collier, Janet Patricia	65
Coates, Carmel May	68	Collier, John Harold	159
Coates, Ernest William	216	Collier, Leonard John	252
Coates, Jillian Elizabeth (Mrs.)	258	Collier, Norma Evelyn (Mrs.)	107
Coates, Kent Sefton	148	Collier, Peter Francis	213
Coates, Robyn Suzanne Hamilton	51	Collier, Thomas William	105
Coates, Thomas Victor	89	Collin, Michael Andrew	66
Coates, William Peter	22	Collings, Colin William	211
Coatsworth, John	189	Collings, Peter Charles	61
Cobbett, Madeline Beatrice Maude (Mrs.)	48	Collins, Bernard Brian	87
Cobbin, David Clifford	33	Collins, Brian Patrick	155
Cobble, John William Robert	187	Collins, David Michael	144
Cobbold, Allan Alastair Mitchell McDougall	236	Collins, Denis	167
Coburn, Peter James	132	Collins, Doris	104
Cochran, Diane Elizabeth	42	Collins, Francis Thomas	178
Cochran, Rae Alison	42	Collins, Frederick John	96
Cochrane, Brian Colin	68	Collins, Geoffrey Charles	226
Cochrane, Donald	107	Collins, George Stanley	109
Cochrane, James Joseph	57	Collins, Gerald Alexander	124
Cochrane, Peter Colin	34	Collins, Graham Joseph	135
Cochrane, Stanley David	58	Collins, Gwyneth Mamie	62
Cock, Robert James	114	Collins, Ian Douglas	5
Cockerell, Arthur John	38	Collins, James Joseph	256
Cockerell, Geoffrey Paul	179	Collins, James Lowrie	134
Cockett, Malcolm Harry	91	Collins, Janet Margaret	85
Cocking, Elaine Ethel (Mrs.)	104	Collins, John Charles	145
Cocking, George Hubert	192	Collins, Lorne Archer	248
Cockroft, Bruce	24	Collins, Lynette Denise	164
Cocks, Donald Anthony	44	Collins, Malcolm Reginald	153
Cocks, John Alexander	59	Collins, Novelle Mary	98
Cocks, Norman George	258	Collins, Paul William Christopher	164
Cocks, Philip John	152	Collins, Peter Francis	112
Cocks, Raymond	191	Collins, Peter Joseph	227
Cocks, Thomas James	116	Collins, Phillip Warren	56
Coddington, Keith Graham	120	Collins, Robert John	157
Code, Gregory Ross	11	Collins, Ronald Lionel	69
Cody, Ernest Charles	222	Collins, Stephen James	137
Cody, Jennifer Margaret	69	Collins, Terance Edward	40
Cody, Shane Anthony	155	Collins, Warren Charles	223
Coe, Lyndsey Margaret	74	Collins, William Henry	195
Coffa, Francesco	7	Collins, William Joseph Patrick	18
Coffey, Anthony Leo	228	Collis, Thomas Peter	64
Coffey, Leo Thomas	18	Colliver, Barry Raymond	190
Cogan, Claire (Mrs.)	95	Collyer, John Ernest	25
Cogger, Michael Charles	65	Coloretti, Ronald James	64
Coghill, Kenneth Alistair	16	Colosimo, Francesco	186
Coghlan, Frank	191	Colosimo, Pasqualina	225
Coghlan, James Gerrard	39	Colquhoun, Jack	153
Coghlan, Kevin Stanislaus	220	Colson, Anthony Charles	148
Coghlan, Paul Kenneth	56	Colt, Ronald Gilbert	61
Coglan, Raymond John	184	Colville, Allan Francis	110
Cognet, William John	237	Colvin, Gladys Patricia (Mrs.)	75
Cohen, Ian Phillip	141	Colvin, Leslie Joseph	100
Cohen, Maxwell	39	Coman, Brian John	57
Cohen, Sidney Raymond	260	Coman, Philip	145
Coia, Guiseppe	225	Combes, Margery Joan	84
Coker, Lentell Evan	242	Comer, Raymond Edward	243
Colahan, John Patrick	136	Comerford, Edward	165
Colaiacono, Ippolita Maria	41	Comerford, Frederick Eric Francis	161
Colarossi, Nicola	235	Comley, Alfred George	98
Colbert, Norman	64	Commadeur, Adrian Cornelius	181
Colbourne, William Herbert	229	Commandeur, Jacobus Petrus	98
Colby, Susan Kathleen (Mrs.)	92	Commings, Noel	99
Coldham, Michael Russell	142	Commings, Roland Joseph	48
Cole, Allan Ernest	18	Compton, John Norman	215
Cole, Barry George	18	Comte, Thomas Arthur	57
Cole, Colin Egerton	5	Condon, Barbara Ann (Mrs.)	87
Cole, Dennis John	224	Condon, Edmond John Patrick	150
Cole, Edwin	46	Condon, Garath Joseph	134
Cole, Ernest Ronald	211	Condon, Janet Louise Kathleen	146
Cole, Glenn	92	Condon, John O'Neil	38
Cole, John Cedric	93	Condon, Murray Douglas	259
Cole, Kay Jean (Mrs.)	51	Condon, Patrick Charles	6
Cole, Lynda Margaret	75	Condron, Robin James	16
Cole, Marjory Nancy	30	Confoo, Roy	21
Cole, William Mark	31	Conlan, John Anthony	236
Coleman, John Richard	60	Conley, David Norman	19
Coleman, Leslie Albert	187	Conn, Allan Robert	208
Coles, Eric John	56	Connell, Bryan Vincent	40
Coles, John Henry	176	Connell, Gerald Francis	52
Coles, Patricia Joyce (Mrs.)	197	Connell, John Raymond	130
Collard, Alexander McLean, jun.	124	Connell, Rory John	141
Collard, Dennis Allan	157	Connolly, John William	139
Collard, Francis Walter	195	Connolly, Kathleen Ella Francis (Mrs.)	34
		Connoley, James Arthur	77

INDEX TO LIST OF OFFICERS—continued.

Name.	Page.	Name.	Page.
Connolly, Kieran William	154	Corcoran, Leonard John	197
Connolly, Michael	134	Corcoran, William James	95
Connolly, Michael	161	Cordell, Douglas John	34
Connolly, Walter Adrian	123	Cordell, Geoffrey Brian	147
Connop, Leslie Edmund	187	Cordell, Greta Olga (Mrs.)	5
Connor, William Beresford	129	Cordell, Nola Maree (Mrs.)	75
Connors, Hugh Thomas	250	Cordina, Carmel	189
Connors, Kevin Ross	141	Cordingley, Judith	52
Connors, Noel Patrick	64	Corin, Valerie Jean	68
Conole, John Richard	58	Corken, Gary James	56
Conroy, Arthur Leonard	106	Corken, Stanley John	246
Conroy, Gavan Michael	258	Corkill, James Edmund	164
Conroy, Michael Edward Walter	40	Corkill, Maurice Joseph	29
Conroy, Wylie Irvine	104	Corlass, Ian McLachlan	176
Considine, Clare Susanne	51	Corlass, Roger Martin	176
Considine, John Anthony	24	Corlett, Ian Ronald	98
Considine, Leo Thomas	154	Corlett, Stephen Arthur	135
Consiglio, Joseph Antonia	144	Cormack, Valerie	127
Constable, David John	247	Cornehls, Roy	249
Constance, Peter	146	Cornelius, Robert William	31
Constantinou, Thomas	98	Cornell, Geoffrey Linton	31
Conway, Henry	54	Cornell, Noel Robert	180
Conway, Irene Marjorie	120	Corner, Harold Keith	190
Conway, Jean (Mrs.)	83	Cornish, Barrie Maynard	239
Conway, Peter Joseph	227	Cornish, David John	247
Conway, Roy	233	Cornish, Harold Linton	106
Cook, Charles Geoffrey Campbell	46	Cornish, John Basset	12
Cook, Charles Pym	13	Cornish, Robert Bruce	122
Cook, Christine Margaret	172	Cornwall, Edmund Thomas	210
Cook, Doris Ada (Mrs.)	88	Cornwall, Ralph Henry	212
Cook, Geoffrey Ernest	201	Corponi, Joseph	45
Cook, Harold Edward	132	Corr, Basil Wilfred	82
Cook, Hedley Campbell	184	Corrie, Francis William	36
Cook, Ian Peter	230	Corry, Frederick John	58
Cook, Ivan John	117	Cosar, Alexander	185
Cook, Ivan William	58	Cosgriff, Bryan John	134
Cook, Janice Margaret	74	Coshan, Ivor John Human	130
Cook, Jennifer	195	Coss, Thomas Luke	128
Cook, John Kenneth	139	Cosstick, John Hilbert	205
Cook, Joyce Lydia (Mrs.)	88	Costa, Joseph	129
Cook, Lindsay John	10	Costa, Pasquale	121
Cook, Mervyn Victor	167	Costa, Richard	129
Cook, Michael	192	Costello, Francis Lawrence	170
Cook, Patricia Margaret	30	Costello, Kevin James	58
Cook, Robert George	45	Costello, Maxine Frances	100
Cook, Robyn Joy	43	Costello, Peter James	109
Cook, Ross William	136	Coster, Arthur Vernon	219
Cooke, Charles Gordon	165	Coster, Jack Edward	162
Cooke, Gai Annette	228	Coster, Sydney Beals	52
Cooke, Ronald Peter	78	Coster, Wallace Maxwell	21
Cookman, Gary Robert	229	Costigan, Allan Bruce	58
Coombes, Coral Dianne (Mrs.)	260	Cotte, Marie Marlene	81
Coombes, Jack Hedley	61	Cotter, Alan John Rutledge	33
Coombs, Brenton Ashleigh	166	Cotter, John Edward	90
Coomer, Kevin Wilfred	62	Cotton, Barbara Ann (Mrs.)	83
Coonan, Patrick Eugene	10	Cotton, Colin Roy	130
Cooney, Bryan Joseph	107	Cottrell, Roy	26
Cooney, Garry Leatham	227	Couche, John Robert	248
Cooper, Arthur Ward	226	Coucil, David Leigh	172
Cooper, Barry Reginald	241	Coughlan, Laurence William	151
Cooper, Carmen Mary	49	Coughlin, Malcolm John	112
Cooper, Eleanor Margaret	198	Cogle, Peter Leo	103
Cooper, James Bernard	35	Couldwell, Leslie	90
Cooper, Jocelyn Elizabeth (Mrs.)	84	Coull, Victor Charles	196
Cooper, Kenneth John	52	Coulman, Arthur Tom	192
Cooper, Marie Evelyn	85	Coulson, Donald Andrew	39
Cooper, Michael Devey Bert	116	Coulson, Francis Lloyd	256
Cooper, Peter Bernard	160	Coulson, Kenneth	243
Cooper, Peter Kevin	137	Coulson, Kenneth Hillam	18
Cooper, William Alan	250	Coulston, Roger Keith	221
Coor, Allan	53	Coulter, Ivon Maxwell	208
Coote, Ronald Leslie	248	Coulthard, Michael Charles	156
Cope, Norman John	237	Counihan, John Graham	199
Copeland, Maurice Norman	39	Court, Arthur Bertram	63
Copeland, Thomas Albert Noel	148	Courtis, George	233
Copeman, Leslie John	165	Courtin, Marie George	176
Coppel, Keith Raymond	153	Courtney, Stephen Maxwell	176
Coppleman, Kenneth John	126	Courtney, Allan Bruce Thomas	182
Corbel, Philip Charles	261	Cousins, John Thomas	243
Corbet, Jessie Millar (Mrs.)	181	Cousins, Neville Hadyn	179
Corbet, Louis Francis Charles	165	Cousins, Thomas William	110
Corbett, Alyda Margaretha	88	Coustley, Frederick Oswald	57
Corbett, Charles Henry	189	Coustley, Stanley Michael	223
Corbett, Judith Dianne (Mrs.)	115	Coutts, Geoffrey Peter	260
Corbett, Kevin Edwin	248	Coutts, John Paul	157
Corbett, Michael Anthony	107	Coutts, Peter Maxwell	134
Corbitt, Edward John	229	Coutts, Robin Noel	134
Corboy, Lawrence James	136	Couzins, Louis	141
Corboy, Michael Leo	154	Coventry, Albert John	53
Corcoran, Eileen Catherine (Mrs.)	48	Coventry, Betty Edna (Mrs.)	75

INDEX TO LIST OF OFFICERS—continued.

Name.	Page.	Name.	Page.
Coventry, Murray	219	Creedon, Noel James	182
Coventry, Susan McGhee (Mrs.)	160	Creelman, Raymond Robert	59
Covill, John Sidney	129	Creely, Peter Jude	198
Covington, Dennis Sidney	14	Creenaune, Martin Patrick	106
Cowan, Elizabeth Jean (Mrs.)	84	Creenaune, Thomas Michael	105
Cowan, Stewart Joseph	4	Creenaune, William John	105
Cowell, Walter Archibald	210	Creevey, Jennifer Anne	37
Cowen, Keith	80	Cregan, Charles Joseph	189
Cowey, David	27	Creighton, Warwick	231
Cowie, Arthur	99	Creighton, Warwick Owen	38
Cowley, Roger Doherty	127	Crennan, Edward Leo	123
Cowling, Alan John Mackay	125	Cresp, Jerome Anthony	257
Cowling, Gary Russell	171	Cressall, Eileen Ceretti (Mrs.)	101
Cowling, Raymon Leslie	50	Cresswell, Michael William	14
Cowling, Sidney John	33	Cresswell, Paul	35
Cox, Anthony Patrick	118	Crestani, Claudio	46
Cox, Arthur Stanley	238	Cribbes, Michael Francis	39
Cox, Barry Francis	195	Crichton, Dorothy Vivienne (Mrs.)	48
Cox, Bernard	17	Crick, Clive William	77
Cox, Campbell Gelston	34	Crick, George Charles	125
Cox, Dennis Allan	21	Crick, Janine Isobel	77
Cox, Edith Irene	215	Crichton, John Herbert	235
Cox, Eileen (Mrs.)	93	Cripps, Charles Phillip	237
Cox, Frank	241	Crisp, Creswell John	198
Cox, Geoffrey Arthur	17	Critchlow, Elizabeth Gwefryl (Mrs.)	72
Cox, Geoffrey Charles	22	Critchlow, Julia Dawn (Mrs.)	74
Cox, Graeme Lewis	232	Crocker, Brian Douglas	130
Cox, Jack William	113	Crocker, David Henry William	69
Cox, Jesse	252	Crocker, Margaret Norton (Mrs.)	72
Cox, Joseph	57	Crockett, Percy Alfred	46
Cox, Leonard Robert George	118	Croft, Clenard William	116
Cox, Leslie	184	Croft, Colin William	222
Cox, Lloyd William	179	Croft, Donald Linton	134
Cox, Neville	139	Croft, Stanley James	58
Cox, Norman Geoffrey	208	Croke, Barry Daniel	14
Cox, Thomas Eder	223	Cromarty, Alexander Gilbert	125
Cox, Violet Mavis (Mrs.)	153	Crombie, John James	36
Coxhead, Robert Champion	229	Cron, Frederick Thomas	153
Coxhill, Rex James	245	Cronan, Barry Cornelius	67
Coxhill, Vera Alma (Mrs.)	93	Cronin, Bernard Thomas	216
Coyne, Brian Victor Harold	157	Cronin, Francis Xavier	179
Cozens, Diane Elizabeth	74	Cronin, Gregory Michael	19
Cozens, Donald Read	254	Cronin, Joseph Ignatius	140
Cozens, Gary Alan	70	Cronin, Kevin Joseph	105
Cozens, Lindsay Edward	6	Cronin, Leigh Gavin	137
Cracknell, Robert Samuel	26	Cronin, Michael Bernard	21
Cracknell, William George	257	Cronin, Paul Joseph	136
Craddock, Kevin John	134	Cronnolly, Norman Edward	175
Craig, Barry	233	Crook, Charles Walter	170
Craig, Douglas Anthony	118	Crook, Donald Alan	220
Craig, Ernest Archibald	115	Crook, Ian Edward	77
Craig, Frederick George	203	Crook, Jock Macpherson	7
Craig, James McDonald	236	Crook, John Leslie	105
Craig, John William	108	Crooks, Austin Francis	39
Craig, Margaret Howat	84	Crooks, Eleanor Alice (Mrs.)	72
Craig, Maurice Bernard	246	Crooks, John Richard Gainey	31
Craig, Mervyn	88	Crooks, Stephen John	45
Craig, Noel Thomas	246	Cropp, Margaret Ann	42
Craig, Philip	143	Crosbie, Alfred Henry	25
Craig, Richard	36	Crosbie, Dorothy Elizabeth (Mrs.)	88
Craig, Robert Norman	233	Crosbie, Francis William	64
Craig, Ronald	260	Crosbie, Jeffrey John	66
Craig, Thomas Dewar	89	Crosbie, Paul Anthony	121
Craig-Brown, Harold	25	Crosby, Anthony	59
Crampton, Thomas	172	Crosby, Jeffrie John	260
Crane, Colin Glynn	118	Crosby, Roland James	50
Crane, David Maxwell	134	Croscher, William John	22
Crane, Philip Henry	148	Crosier, James David	34
Crane, Ronald	78	Cross, Herbert John	99
Crane, Terrence Reginald	234	Cross, Mary Kathleen (Mrs.)	4
Cravaritis, Panayotis	44	Cross, Richard John	139
Craven, David Leigh	81	Crossing, Richard James	16
Craven, Frederick Richard	98	Crosthwaite, Robert Rowe	108
Craven, Ian Kenneth	142	Crothers, Laurie Noel	140
Craven, John Alexander	18	Crothers, Samuel James	246
Craven, Ray Douglas	14	Crotty, Charles Eric	235
Crawford, Bernice (Mrs.)	131	Crotty, James	132
Crawford, Deborah Joy	5	Crotty, Kevin Edward	135
Crawford, Geoffrey Hartley	237	Crotty, Marion Teresa	140
Crawford, Hugh	104	Crouch, Charles Ronald	220
Crawford, Isaac William	116	Crouch, Colin	180
Crawford, Jane Gardiner (Mrs.)	42	Crough, John Arthur	61
Crawford, Mary Euphemia (Mrs.)	179	Crow, Janette Innes (Mrs.)	43
Crawford, Owen Lindsay Dinham	8	Crow, Peter James	254
Crawford, Peter John	136	Crow, Richard Allan	7
Crawford, Ronald Bennett	121	Crowe, Arnold Reginald	169
Creaney, Mary Crawford (Mrs.)	51	Crowe, Colin Edward	254
Creasey, Peter Con	252	Crowe, Ernest Reginald	139
Creed, Anthony Lee	186	Crowe, Francis Fabian	34
Creed, Leslie Francis	185	Crowe, Gordon Howard Miller	167

INDEX TO LIST OF OFFICERS—continued.

Name.	Page.	Name.	Page.
Crowe, John Damien	197	Curkpatrick, Philip James	39
Crowe, Kathleen Cherie (Mrs.)	229	Curley, Ronald Graeme	85
Crowe, Kerin Francis	50	Curll, Leslie Leonard	188
Crowe, Paul Francis	229	Curnow, Bryan Clive	19
Crowe, Peter Anthony	31	Curnow, Lynette Gaye	153
Crowe, Philip Joseph	50	Curnow, Phillip John	124
Crowe, Roger Derek	15	Curran, Adele Beryl (Mrs.)	83
Crowley, Basil Maxwell	61	Curran, Clarence Charles	164
Crowley, George Alexander	79	Curran, Joan Catherine	48
Crowley, Joseph	85	Curran, Joyce Irene (Mrs.)	90
Crowley, Michael John	173	Currell, Brian John	15
Crowther, Elizabeth May (Mrs.)	98	Currell, Leslie John	15
Crowther, Graham Haigh	204	Currey, Donald Thomas	241
Crowther, James Robert	170	Currie, Donald Frederick	176
Crozier, Alma Mary (Mrs.)	95	Currie, George	182
Crozier, Gary Alan	228	Currie, John Bryce	37
Crozier, Patrick Kingsley Neil	217	Currie, Thomas Leslie	106
Crozier, Patrick Lawrence	27	Curry, Damien Greiveson	180
Cruikshank, George Ritchie	174	Curry, Frances John	99
Cruikshank, John Leslie	100	Curry, Ian James	147
Cruikshank, John William Hay	23	Curry, John Leslie	50
Crump, Frances Madeline	88	Curry, Lauriston Lyndon	240
Crupi, Joseph	154	Curry, Leonard	113
Crupi, Nicholas	155	Curry, Neville Foster	217
Cruse, Russell Isham Casimir	9	Curtain, Arthur James	133
Crutchley, John Brian	102	Curtain, Denis	199
Crute, Edward Alleyne Greville	253	Curtin, Daniel James	226
Csepelyi, Rudolf	44	Curtin, Gregory Kenneth	259
Csepregi, Andras Matyas	245	Curtis, Alan Geoffrey	251
Csordas, Stefan Eugen	81	Curtis, Brian John	124
Csutoros, Csaba	115	Curtis, Frederick	9
Csutoros, Francis	162	Curtis, Frederick James	241
Cuddihy, Geoffrey Thomas	194	Curtis, John Keith	175
Cue, Gloria Estelle (Mrs.)	96	Curzon, Andrew	41
Cuffe, John Alexander	255	Curzon-Siggers, Cyril Vincent Herbert	69
Culhane, Thomas Patrick Joseph	55	Cusack, Brian Gerard	36
Culkin, Gavin Anthony	65	Cusack, Maureen Therese	42
Cullen, Albert Edwin	23	Cusack, Stephen John	36
Cullen, Albert Frederick	150	Cusick, Leslie Wilfred	249
Cullen, Anna	181	Cuthbert, Lewis George	169
Cullen, Bernard John	28	Cuthbertson, Alice (Mrs.)	75
Cullen, John Desmond	235	Cuthbertson, Ivan George	185
Cullen, Judith Ann	238	Cuthill, Robert John	134
Cullen, Marion Ferguson	87	Cuthill, William John	133
Cullen, Maureen (Mrs.)	42	Cutler, Agnes Hester	83
Cullen, Peter Wray	63	Cutler, David Findlay	227
Cullinan, Clement Xavier	143	Cutler, John Stephen	94
Cullinane, Daniel	96	Cutler, Stephen John	61
Cullino, Claire Rosemary (Mrs.)	79	Cutmore, Cora Grace	84
Cullis, Graeme John	62	Cutts, David Charles Hubert	65
Cullis, Malcolm Peter	228	Cuzens, Pearl Winifred (Mrs.)	74
Culmer, Leslie Charles	188	Cvijetic, Nada (Mrs.)	102
Culvertson, Raymond	97	Cybula, Henryk John	171
Cummaudo, Connie (Mrs.)	82	Czaikowski, Edmund	165
Cummin, Brian Vincent	41	Czaikowski, Edmund	9
Cumming, Amelia Maud (Mrs.)	179	Czapnik, Maksymilian Jozef	61
Cumming, David James	28	Czech, Barbara Therese	51
Cumming, Graeme Bruce	260	Czerczyk, Krystyna Anna	131
Cumming, Ian Alistair	20	Czerkaskyj, Aleksy	24
Cumming, Ian Douglas	150	Czerkawski, Lucian	175
Cumming, Peter John	17	Czerwinski, Jozef	131
Cumming, Sydney James	81		
Cummings, David John	158		
Cummings, Kenneil Merle	180		
Cummins, Anthony John	157		
Cummins, Barbara Betty (Mrs.)	98		
Cummins, Gary George	20		
Cummins, Gerard Thomas	140		
Cummins, James Joseph	247		
Cummins, John Laurence	25		
Cummins, John Machin	183		
Cummins, John Thomas	253		
Cummins, Kevin Raphael	241		
Cummins, Laurence	250		
Cummins, Leo James	20		
Cummins, Phillip James	244		
Cummins, Robert Luke	256		
Cummins, Susan Mary	245		
Cummins, William Adrian	44		
Cunningham, Andrew Albert	230		
Cunningham, James Ronald	229		
Cunningham, John Maxwell	204		
Cunningham, John Meldrum	32		
Cunningham, Lorne Emerson	236		
Cunningham, Noreen Frances	88		
Cunningham, Peter	118		
Cunningham, Robin Belle (Mrs.)	181		
Cunningham, William Douglas Bishop	182		
Cunningham, William Henry	190		
Curic, Dragutin	-21		
		D.	
		Daborn, June Lillian Susan	198
		Dacre, Alexander Claude	35
		Daff, Donald Edgar	58
		Daffey, Peter Marcus	217
		Daile, Aina (Mrs.)	101
		Daile, Janis	90
		Dakers, Elizabeth Mary (Mrs.)	49
		Dalben, Alice Norma (Mrs.)	103
		Dale, Charles Eatock	175
		Dale, Garry William	103
		Dale, Stanley Francis	126
		Dalgleish, Arthur Albert	188
		Dall, Gregory Milton	22
		Dall, Peter Martin	231
		Dalla-Riva, Antonio	93
		Dalmayer, Lambert	159
		Dal Pozzo, Elio	145
		Dalrymple, David Gordon	228
		Dalton, Alan David	179
		Dalton, Carol Ann (Mrs.)	129
		Dalton, Christopher Anthony	223
		Dalton, Geoffrey Bryan	135
		Dalton, Geoffrey Patrick	136
		Dalton, Hugh Bernard	130
		Dalton, Jeffrey Clive	25

INDEX TO LIST OF OFFICERS—continued.

Name.	Page.	Name.	Page.
Dalton, John Charles	139	Davies, Joan Olive (Mrs.)	74
Dalton, Neil Patrick	139	Davies, John Carroll	23
Dalton, Ronald James	175	Davies, John Edward	191
Daly, Agnes Stirling	69	Davies, John Francis	104
Daly, Angela Therese	173	Davies, John Ronald	174
Daly, Harold Edward	133	Davies, Kenneth Charles	124
Daly, James Desmond	109	Davies, Kevin Desmond	207
Daly, John Denis	188	Davies, Michael	195
Daly, Keith James	57	Davies, Michael Noel	200
Daly, Maeve Patricia	138	Davies, Rodney Lawrence	9
Daly, Marie Patricia (Mrs.)	75	Davies, Ronald Goldbourne	35
Daly, Neil Patrick	198	Davies, Ronald James	57
Daly, Patrick Joseph	158	Davies, Susan Frances	116
Daly, Timothy Joseph	156	Davies, Terence Michael	63
Dalziel, Phillip Leslie	210	Davies, Terence Rodney	141
Dambrogs, Juris	168	Davies, Victor Morris	201
Dambrosi, Duilo	152	Davies, William	50
Danaher, Ernest James	133	Davies, William David	9
Daniel, John Ireson	221	Davies, William Evan	10
Daniel, Keith Edward	258	Davies, William John	185
Daniel, William John	250	Davin, Joan Frances	22
Daniels, Harold Dexter	233	Davis, Alan Foreman	14
Daniels, John David	189	Davis, Arthur John	235
Danilous, Eizenija (Mrs.)	109	Davis, Colin Leonard	161
Danks, Raymond John	55	Davis, Gary Ralph	246
Dann, Edwin Thomas	219	Davis, Geoffrey Phillip	39
Dann, Ian Richard	24	Davis, Graham Francis	64
Dann, Keith Harold	178	Davis, Hilary Peter	51
Dannatt, Margaret	166	Davis, Ian Frank	20
Danneman, Richard Eric Guillaume	6	Davis, Jacob	164
Danns, Terence Gordon	6	Davis, John Maurice	156
Dapiran, Simeone	89	Davis, John Robert	140
Darby, Wilbur Thomas Guthrie	116	Davis, John William	108
D'Arcy, James Alan	148	Davis, June Ellen (Mrs.)	73
D'Arcy, Norman Patrick	10	Davis, Kennerly	258
Darcy, Richard Daniel	212	Davis, Kevin Joseph Daniel	139
Dardaganis, Andrew	230	Davis, Leon	55
Dare, Adrian Butler	232	Davis, Leslie Clarence	202
Dare, David James	30	Davis, Lloyd Edgar	93
Dare, Douglas Gordon	116	Davis, Marie Rivers	85
Dare, Richard George	254	Davis, Nancy Louise (Mrs.)	76
Dare, Robert Miles	244	Davis, Nellie (Mrs.)	182
D'Argent, Pierre Benjamin	22	Davis, Norman George	118
Dark, Edwin John	19	Davis, Peter John	191
Darke, Ellen Rosina	227	Davis, Raymond George	95
Darker, Selwyn Keith	115	Davis, Reginald Bernard	225
Darmody, Brian	32	Davis, Rex Ernest	53
Darmody, Catherine	201	Davis, Robert James Ralph	107
Darnell, Dorothy (Mrs.)	186	Davis, Ronald Edwin	239
Darragh, Margaret Anneke Maria (Mrs.)	53	Davis, Ronald Joseph	70
Darragh, Thomas Alwynne	53	Davis, Ronald Joseph	136
Dart, Helen Glenice (Mrs.)	73	Davis, Walter Edward Iyham	105
Dart, Patricia Margaret (Mrs.)	186	Davison, Bernard Charles	55
Darts, Christopher Norman	140	Davison, Beverley Joy	83
Dasilva, Barbara (Mrs.)	56	Davison, Edward John	122
Da Silveira, Peter John	248	Davison, Robert Andrew	37
Datson, James Albert	163	Daw, Malcolm Stanley	23
Davey, Albert Edward	57	Dawe, Roy Norman Victor	58
Davey, Edward Leslie	96	Dawe, William Henry	248
Davey, John James	60	Dawes, Maurice John	186
Davey, Lynette Margaret	145	Dawkins, Phillip Adrian	66
Davey, Michael John	240	Daws, Gary Douglas	12
Davey, Patricia Evelyn	83	Daws, Norman William	174
Davey, Peter Frederick	67	Dawson, Alan Jackson	183
Davey, William Allan	171	Dawson, Gertrude	97
Davey, William Charles	180	Dawson, Herbert Charles	181
Davey, William Thomas	53	Dawson, Jeffrey Keith	153
David, Claudio	89	Dawson, John Patrick O'Dea	40
Davidson, Dyan Ruth (Mrs.)	181	Dawson, Mary (Mrs.)	70
Davidson, Eric Neil	141	Day, Albert Lewis	107
Davidson, Horace Douglas	114	Day, Edward Hector	117
Davidson, James Hamilton	34	Day, Eric George	16
Davidson, John	165	Day, Ian	22
Davidson, Neville Thomas	135	Day, John Francis	28
Davidson, Paul Alexander	54	Day, Joyce Muriel (Mrs.)	73
Davidson, Peter Raymond	81	Day, Lawrence	117
Davidson, Robert William	29	Day, Lindsay Rae	117
Davidson, Stuart John	14	Day, Peter Francis	163
Davie, Dennis Joseph	155	Day, Richard John	210
Davie, Ernest Joseph	154	Day, William Francis	61
Davie, Gregory Ernest	29	Daymond, Maxwell	219
Davies, Alan Gregory	28	Dayton, Bonita Ann (Mrs.)	238
Davies, Allan	182	D'Cotta, Johannah Brendan (Mrs.)	112
Davies, Brian John	22	Deakin, Margaret	92
Davies, Charles Ernest	165	Dealy, Maurice Keith	250
Davies, Dennis Henry	239	De Amicis, Dino Anthony	31
Davies, Evan John	123	Dean, Carol Grazia	238
Davies, Francis Scown	161	Dean, Denis Ernest Robert	209
Davies, Frank	250	Dean, Helen Frances	205
Davies, George William	193	Dean, Lesley Clifford	59

INDEX TO LIST OF OFFICERS—continued.

Name.	Page.	Name.	Page.
Dean, Lorna Sonia	160	Denhouting, Keith	23
Dean, Valma June (Mrs.) .. .	130	De Niese, Cedric Stephen Aloysius .. .	32
Deans, Arthur David	15	Denino, Laura Maria	49
Deans, Wendy Kathleen (Mrs.) .. .	91	Denis, Jacques Emmanuel	56
Dear, Hector Penrose	187	Denison, Andrew James	142
Deayton, Peter John	216	Denman, Charles David	146
Debnam, Donald Robert	37	Denneman, Laurentius Maria	39
De Bono, Albert Thomas	68	Dennett, David Thomas	106
De Bono, John	221	Dennett, Margaret Joan	86
Debrett, Peter Henry	11	Dennis, Brian Matthew	130
De Burgh, Frances Una	155	Dennis, Frank	168
Decelis, Joseph	169	Dennis, James Barrie	135
Decker, Maurice Edward	255	Dennis, John Edward	125
Decker, Noel Anthony Molyneux .. .	16	Dennis, John Ernest	50
Deckker, Anthony Norman	44	Dennis, Josephine Anne	239
Deckker, Bryan Gerald	47	Dennis, Ralph Bertram	47
Dedman, Charles Robert	121	Denny, John Francis	143
Dedman, Gregory John	137	Dent, Geoffrey William	155
Dedousis, Photios	233	Dent, Leigh Geoffrey	136
Dee, Thomas William	164	Dent, Ronald Hobday	21
Deeble, Norman James	46	Denton, Edward	120
De Feyter, Adrian William	10	De Penha, Winston John	235
De Fina, Rosina	228	De Robillard, Marie Joseph Antoine Clement .. .	6
de Freitas, Francesca	142	De Rosayro, Barbara Louise (Mrs.) .. .	231
De Freitas, Gerard Paul	165	Desa, Ante	258
De Fritaes, Lynette	82	De Santis, Umberto	119
Degenhardt, Ian Edward	128	Deseo, Walter	44
De Gille, Robert John	247	De Silva, Pamela Elizabeth (Mrs.) .. .	80
De Goldi, Joseph Dominic	202	De Silva, Salome Therese (Mrs.) .. .	224
De Graaff, David Watkins	181	Desmond, Bryan David	170
De Graaff, Sylvester Patrick	190	Desmond, Richard Paul	134
Degroot, Kevin Gary	239	D'Esposito, Mary	140
De Gruchy, Ronald William	134	Detez, Olive Dorothy	83
Deгуара, Charles	94	Devanny, Robert John	237
De Hass, Henrica Antonetta Maria (Mrs.) .. .	91	De Vaus, Peter Norman	25
De Hoedt, Joseph Elgin Anthony .. .	68	Deverall, Jeffrie Robert	113
Deicmanis, Lolita (Mrs.)	126	De Vere, Frank Furey	89
Deicmanis, Modris	95	Devery Shirley Anne	41
Deikos, Peter	42	Devine, Mabel Ivy (Mrs.)	238
De Jong, Harry Henricus	37	Devitt, Brian Thomas	252
De Jong, Michael William	154	Devlin, Desmond John	135
de Josselin, Peter John	202	Devlin, Elsie May	83
De Koning, Ferdinand Franciscus .. .	105	Devlin, Herbert Victor	94
De Koster, Johannes Everhardus .. .	227	Devlin, John James	237
De Krester, Brenda Maud Ellen (Mrs.) .. .	52	Devlin, Michael Gerard	137
De Kretser, Herbert Rodney	31	De Vos, Antonius	94
De Kretser, Neville Terence	39	De Vos, Heather Erin	164
De La Fronde, Robert Francis	158	De Vos, Jan	193
De La Harpe, Godfrey Frederick Laurence .. .	148	De Vos, Willem	32
De Lai, John Peter	149	De Vries, Phillip George Seymour .. .	142
Delaney, Darrell Claude	123	Dew, Charles Horace	58
Delaney, James Ambrose	32	Dew, Lindsay	217
Delaney, John Alexander	65	De Waard, Peter Benjamin	188
Delaney, John Joseph	98	Dewan, Kathleen Grace (Mrs.) .. .	103
Delaney, Kathleen (Mrs.)	88	Dewan, Peter Gerard	139
Delaney, Michael James	29	Dewiatka, Mychajlo	103
Delaney, Ronald	256	Dexter, Barrie Donald	203
Delbridge, John Chapman	28	Dezilwa, Percy	84
Del Corrall, Maria Del Carmen (Mrs.) .. .	119	Di Battista, Gioso Nicola	182
De Leeuw, Jan	176	Di Cieri, Paul	183
Dell, Alan George	221	Dick, Donald Innis	242
Della, Owen Francis	145	Dick, John Alexander	60
Dellar, Lynton Andrew	199	Dick, Olga (Mrs.)	181
Deller, Dorothy Venita (Mrs.) .. .	72	Dickens, Ronald	109
Deller, Sydney Herbert	189	Dicker, Bruce Hedley	189
Delmenico, Christine Jean (Mrs.) .. .	35	Dicker, Raymond Harry	108
Delord, Paul Jacques Herve	67	Dickie, Denise Marcia	7
D'Elton, Brian	41	Dickie, Mavis Lillian Martha	88
Delves, John Elder	130	Dickins, Charles Richard	17
De Man, Jan	125	Dickins, Frederick Herbert	139
De Marco, Candido	98	Dickinson, Edyth (Mrs.)	95
De Marigny, Harold	227	Dickinson, Harold Rivers	159
De Marte, Jennifer Anne (Mrs.) .. .	5	Dickison, Harvey William John .. .	141
De Mestre, Gerald James	140	Dickman, Philip	122
Demiris, Jim	47	Dickson, Andrew Llewellyn	131
De Moore, Brian Desmond Menville .. .	79	Dickson, Arthur Robert	188
de Morton, Alfred William Frederick .. .	220	Dickson, Ian William	15
Dempsey, John	23	Dickson, Robert John Strachan .. .	125
Dempsey, Laurence Patrick	116	Dickson, Ronald Stanley	258
Dempsey, Peter John	239	Didziulis, Regina (Mrs.)	217
Dempster, Bertha Margaret (Mrs.) .. .	120	Didziulis, Stasys	244
Dempster, John Keith	33	Dietrich, Marie (Mrs.)	101
Dempster, John Percival	38	Dietrich, Petrus	118
Dempster, Samuel Maxwell	186	Digby, Bernard McCullough	234
Demtschyna, Walter	163	Dignard, Leona Mary	48
Denahy, John Gerald	134	Dihm, Alan Frederick	141
Denardo, Antonio	100	Dihm, John Eddy	192
De Nardo, Frank	100	Dilks, Lawrence Reg	177
De Nardo, Maria (Mrs.)	102	Dillon, Barry Denis	141
Denham, Arthur George	213	Dillon, Colin Albert	117

INDEX TO LIST OF OFFICERS—continued.

Name.	Page.	Name.	Page.
Dillon, John Michael	13	Doherty, Marjorie (Mrs.)	227
Dillon, John Vincent	28	Doherty, Maxwell Francis	103
Dillon, Kathryn Elizabeth	76	Doherty, Paul Anthony	38
Dillon, Michael Brian	117	Doherty, Pauline Frances	32
Dillon, William John	25	Doig, Betty (Mrs.)	111
Dimech, Edwin Carl	139	Doig, Robyn Gail	76
Dimelow, John Barry	13	Doktor, Aranka (Mrs.)	102
Dimitrakakis, John	40	Doland, Stuart Maxwell	108
Dimitrijevic, Anna Elisabeth (Mrs.)	112	Dole, David James	249
Dimitros, Constantine	70	Dole, John James	191
Dimmock, Phyllis Margaret	75	Dole, Kevin Francis	191
Dimsey, David Lyle	54	Dolgov, Erna Elisabeth (Mrs.)	49
Dineen, Francis Leopold	68	Dolling, Jeffrey Francis	136
Dineen, Trevor James	26	Dolny, Wasył	111
Dinelli, Bruno	154	Domeyer, Edmund Uel	4
Dines, Percy John	41	Domican, Richard Paul	50
Dingfelder, Eric George	194	Domotor, George Coy	118
Dingle, Anthony Christopher	226	Don, Eusebius St. Joseph Christianian	163
Dingle, James Francis	217	Don, Leonard	101
Dingle, William Robert	205	Donald, Raymond Kenneth	35
Dingley, Roy Richard Kerslake	185	Donald, Robert William	148
Di Nicolo, Domenico	177	Donaldson, Beverly Annette (Mrs.)	85
Dinsdale, Anthony Howard	137	Donaldson, Robert Alexander	60
Dinsdale, Arthur Raymond	228	Donaldson, Thomas William	57
Dinsdale, John Francis	131	Dondey, Roger Henry	65
Di Palma, Lupo	96	Donegan, Kevin Gerard	66
Di Pasqua, Antonio	46	Donegan, Terence Patrick	64
Dirago, Percy Robert	50	Donehue, Norman	213
Dirckze, Lorenz Edward	56	Donelan, Leslie Gordon	94
Dirckze, Noel Hubert	132	Donnellan, Joyce Ellen (Mrs.)	101
Dirken, Noel John	16	Donnellon, Michael Francis	148
Di Stefano, John Anthony	142	Donnelly, Francis Rupert	41
Ditchburn, Francis Paul	237	Donnelly, John William	30
Ditchfield, Reginald	26	Donnelly, Lesley Ann	140
Divitcos, Victor	90	Donnelly, Lindsay William	256
Dixon, Annette Derwent	160	Donohoe, Ian James	132
Dixon, Blair Doig	21	Donohoe, John Eric	150
Dixon, Edward Hector	244	Donohoe, William Roch	121
Dixon, Gregory Leonard	28	Donohue, Lawrence Alfred	96
Dixon, Haigh Jesse	27	Donovan, Adrian James	182
Dixon, James Earl	194	Donovan, James Robert	225
Dixon, Joan Maureen	53	Donovan, John Kemshall	211
Dixon, Joseph Alfred	171	Donovan, Patrick James	64
Dixon, Joseph William	113	Doolan, Barry John	124
Dixon, Kenneth	100	Doolan, Betty Margaret (Mrs.)	74
Dixon, Maria (Mrs.)	111	Doolan, David John	44
Dixon, Mark Douglas	15	Doolan, Doris Myrtle	226
Dixon, Raoul Doig	214	Doolan, Matthew John	146
Dixon, Raymond Edward	113	Dooley, David Victor John	99
Dixon, Roger Malcolm	37	Dooley, Raymond Vincent	128
Dixon, Ronald Charlton	213	Dooley, Vera Kathleen	34
Dixon, Timothy Lewis Elmslie	132	Doorenbos, Jack	47
Dixon, William Samuel	223	Doorey, Peter	139
Dizais, Vilma (Mrs.)	119	Doran, Beryl Catherine	181
D'Monte, Trevellyn Spencer	45	Doran, Cora Patricia	128
Dobbie, Derek Robert	168	Doran, May (Mrs.)	94
Dobbie, Robert Lawrence	46	Doran, William Lawrence	78
Dober, Harrie	94	Doreian, Robert Neil	92
Dobes, Leopold	194	Dorey, Leslie Hugh	167
Dobinson, Dorothy Joan Mary (Mrs.)	181	Dorgan, Terence	223
Dobinson, John Fair	200	Dorian, Patrick Charles	77
Dobney, Lyle Alexander	221	D'Orival, Frank Gibson	52
Dobrin, Brigitte (Mrs.)	92	Dornbruch, Bernd Rudolf	39
Dobrin, Sven	93	Dorner, Aurel	46
Dobson, Brian	136	Dorner, Eleanora (Mrs.)	49
Dobson, Ernest Harold Paxton	92	Dorozko, Boleslaw	60
Dobson, Jean Mary (Mrs.)	166	Dos Santos, Reinaldo Escolastico	164
Dobson, Michael James	128	Dosser, Robert John	12
Dobson, Stefan	229	Douch, Joyce Myra (Mrs.)	118
Dobson, Wallace Raymond	149	DoNeal, Albert John	59
Dobson, Wayne Robert Ralph	139	Dougherty, Ian Milton	124
Docker, Anthony William	179	Dougherty, Michael James	240
Dockery, Brian Moore	78	Doughney, Christopher John	96
Docking, Barry Francis	135	Douglas, Alan Melville	240
Dodd, Eileen Mary (Mrs.)	179	Douglas, James Harper	23
Dodd, Gwen (Mrs.)	115	Douglas, Joan Pauline	161
Dodd, Kevin	152	Douglas, John Gordon George	150
Dodd, Reginald George	93	Douglas, Joseph Rudolph	117
Dodd, Reginald James	251	Douglas, Malcolm Hughlings	19
Dodds, Jack Neville	177	Douglas, Moray Guild	208
Dodds, Rhonda Veronica	120	Douglas, Robert Denton	261
Dodds, William Stanley	11	Douglas, Robert Walter Guy	206
Dodgson, Phillip Grant	136	Douglas, Walter	193
Doh, Theodor Christian	217	Douglass, Kevin James	201
Doherty, Bernard John	149	Dove, Mary (Mrs.)	225
Doherty, Daniel Alfred	185	Dover, Martin	240
Doherty, Evelyn May (Mrs.)	72	Dow, Arthur Edward Bruce	116
Doherty, James	152	Dow, Jacqueline (Mrs.)	108
Doherty, John William	146	Dower, Leslie Douglas	242
Doherty, Kathleen Therese	155	Dowie, David John	104
		Dowlan, Vernon Oswald	41

INDEX TO LIST OF OFFICERS—continued.

Name.	Page.	Name.	Page.
Dowling, Alfred Samuel	121	Duffy, Carol Ann	208
Dowling, Dianne Barbara	82	Duffy, Desmond Owen	151
Dowling, John Gerard	140	Duffy, Douglas John	106
Dowling, Patrick	140	Duffy, Francis Xavier	147
Downer, Henry Albert	223	Duffy, John Michael	134
Downes, John Vincent	46	Duffy, Kevin James	107
Downes, Kevin Patrick	107	Duffy, Marcus George	106
Downes, Rex Charlton	204	Duffy, Michael Francis	106
Downes, Yvonne Maree	164	Dufton, Jean (Mrs.)	185
Downey, Archibald James	139	Dugan, John Milton	134
Downey, Donald William	165	Dugan, Margaret Christina	41
Downey, John	130	Duggan, Eileen Margaret	182
Downey, John Neville	212	Duggan, Elsie Theresa Patricia	128
Downie, Albert Roy	82	Duggan, Graeme David	36
Downie, Donald	248	Duggan, John Bernard	108
Downie, Kenneth William	38	Duggan, John Vincent	243
Downie, William	184	Duguesclin, Philip Bertrand	9
Downie, William Albert	12	Duignan, Ellen Mary (Mrs.)	114
Downing, George Myall	259	Duignan, James	114
Downing, James	232	Duiker, Cornelis	178
Downing, Olive	164	Duke, Christopher Wayne Irving	128
Downs, Graham Arthur	15	Duke, John Edwin	132
Dows, Jack Maidon	120	Duke, Richard	161
Dowsett, David George	82	Duke, Robert James	31
Dowsey, James	250	Duke, Robert Patrick	122
Dowsey, Marjorie June	184	Duke, Thomas Arthur	50
Dowsley, Kenneth James	11	Dukic, Cvijo	99
Doyle, Anthony James Patrick	23	Dullard, Anthony Michael	36
Doyle, Bryan Nicholas	100	Dumesny, Herbert Ethelbert	228
Doyle, David James	259	Dunbar, Annie Elizabeth (Mrs.)	94
Doyle, Joseph Conleth	83	Duncan, Alexander John	130
Doyle, Kenneth Morton	209	Duncan, Barry William	253
Doyle, Lynton Frederick	148	Duncan, Bryan Malcolm	144
Doyle, Michael Patrick	96	Duncan, Fay Lesley (Mrs.)	145
Doyle, Nicholas Leo	186	Duncan, Geoffrey Bruce	147
Doyle, Peter John	65	Duncan, Geoffrey John	7
Doyle, Rosemary Patricia	119	Duncan, George Douglas	7
Doyle, Timothy Francis	137	Duncan, George Winfield	94
Drafenis, Voldemars	22	Duncan, Ian William	59
Dragon, Dianne Joy (Mrs.)	81	Duncan, John Northmore	46
Dragwidge, Yvonne Frances Mary (Mrs.)	179	Duncan, Maurice Colin	133
Drain, Keryn Anne	30	Duncan, Peter	133
Drake, Francis George	96	Duncan, Richard Francis	48
Drake, Geoffrey Arthur	139	Duncan, Ruth Quennell	83
Drake, Maxwell Ernest	167	Duncan, Stanley Field	202
Drake, William Albert	23	Duncuff, Florence Joyce (Mrs.)	94
Draper, Evelyn Francis	259	Dundas, William Keith	228
Draper, Joy Mary	33	Dundon, Catherine Isobel	136
Draper, Judith Lesley	78	Dunens, Daina (Mrs.)	106
Dravins, Harijs	31	Dungan, Paul Reginald	148
Drayton, Eric Noel	134	Dunham, Roy Longmore	253
Drazetic, Stephen	226	Dunk, William Peter	248
Dredge, Theo Harold	116	Dunlap, Myra Lynette	194
Dreger, Ann Maree	16	Dunlop, Alan John	250
Dreger, William Maurice	239	Dunlop, Anthony Ronald John	134
Drenen, Patrick Waterford	17	Dunlop, Gregory Joseph	130
Dreverman, Keith Alfred	118	Dunlop, Thomas Ronald	133
Drew, Norma Joan (Mrs.)	75	Dunlop, Thomas Ronald	189
Drew, Paul Geoffrey	22	Dunn, Brian	148
Drew, Stanley Hewitson	90	Dunn, Charles Thomas	173
Drew, Wayne Murray	244	Dunn, Clarence Roberts	223
Drew, William Leslie	50	Dunn, David James	13
Drieberg, Randolph Danby Percival	226	Dunn, Francis Henry	101
Dring, Francis Alfred	160	Dunn, Frank Stuart James	105
Droge, Bernard Theodor Joseph	97	Dunn, Graeme James	227
D'Rose, Winston Douglas Joseph	29	Dunn, Hazel Mary	134
Drossinos, George	129	Dunn, John Willis	122
Druitt, Cyril Gordon	241	Dunn, Keith William	92
Drummond, Avis Loosemoore (Mrs.)	178	Dunn, Laurence Leslie	216
Drummond, David Alexander	135	Dunn, Peter Lawrence	88
Drummond, Gerard James	175	Dunn, Rhoda Joyce	229
Drummond, Richard	254	Dunn, Sydney Patrick	175
Drummond, Robert	81	Dunn, Wallace Neville	50
Drummond, William Alexander	152	Dunn, William Leslie Allan	117
Drury, William Alexander	45	Dunne, Noel Patrick	226
Drysdale, Robert Thomas	248	Dunne, Patrick Anthony	118
D'Silva, Claude Mervyn	47	Dunne, Rosalyn Sharron (Mrs.)	168
D'Souza, Oswyn Carmo Joseph Casper Do Rosario	30	Dunne, Terrence Joseph	199
Dub, Zdenek	31	Dunne, William John	213
Ducat, Philip Arthur	250	Dunsmuir, Lindsay Gordon	246
Duck, Gordon Thomas	170	Dunstan, Cecil Richard	62
Duddington, Betty Theresa (Mrs.)	100	Dunstan, Colin Rex	146
Dudley, Lindsay Thomas	37	Dunstan, Graeme James	243
Dudley, Robert Henry	188	Dunstan, Zelma Joyce	29
Dudley, Ronald Clifford	229	Durand, Jean Sylvio	41
Dudley, William James	204	Durham, Robert Henry Thomas	259
Dudman, Sandra Helen (Mrs.)	232	Durieux, John Leenderr	186
Duff, Barry Stewart	140	Durinck, George Alphons	51
Duff, Jean Agnes	49	Durkin, Janice Maureen	86
Duffin, Ivan	58	Durkin, Kathleen Nora	10
		Durman, James Joseph	

INDEX TO LIST OF OFFICERS—continued.

Name.	Page.	Name.	Page.
Durrant, Phyllis May	98	Eddy, Richard Charles	252
Durrant, Russell Harold	157	Eddy, Richard George	58
Duscher, Eric Samuel	59	Edelsten, Ruby Lorna	255
Dusi, John	92	Edgar, David	189
Duske, Erich Otto Dietrich	97	Edgar, James Graham	203
Duszynski, Waldemar	144	Edgar, Robert Vincent	14
Duthie, Frederick John	134	Edgar, Ronald Getty	7
Dutkowski, Peter Laurence	163	Edgar, William James	211
Dutton, Lindsay Gordon	255	Edgcumbe, Maxwell Mark	42
Dutton, Reginald Everett	185	Edge, Ian Maxwell	239
Duvergier, Bruce Edmund	179	Edgerton, Horace	118
Duvergier, Rodney John	159	Edgoose, Alan Graeme	168
Dwan, John Cyril	37	Edgoose, Harry Petty	7
D'with-Barbut, Cecil Ancel	130	Edmonds, Bruce Alfred	5
Dwyer, Allan Basil	123	Edmonds, Edwin Ernest	188
Dwyer, Gloria Sylvia (Mrs.)	74	Edmonds, Frederick James	187
Dwyer, John Edmund	145	Edmonds, John Wilson Eadie	57
Dwyer, John Lyall	77	Edney, Joan Gertrude (Mrs.)	72
Dwyer, John Michael	182	Edney, Walter Keith	223
Dwyer, John Phillip Xavier	141	Edwards, Alfred Darlow	229
Dwyer, John Thomas	207	Edwards, Bruce Charles	103
Dwyer, Michael Bernard	206	Edwards, Colin Haydn	15
Dwyer, Michael John	240	Edwards, David Roland	120
Dwyer, Monica Jean Theresa	95	Edwards, Eileen Mary (Mrs.)	87
Dwyer, Peter Francis	137	Edwards, Eric Lindsay	100
Dwyer, Shane Patrick	204	Edwards, Francis Frederick Andrew	52
Dwyer, William Kevin	179	Edwards, Frederick Hay	60
Dyer, Charles Leslie	178	Edwards, Geoffrey Owen Charles	259
Dyer, Harry	234	Edwards, Geoffrey Pearce	199
Dyer, Victor Joseph	142	Edwards, Geoffrey William	150
Dyke, Kelvin Edwin Donald	209	Edwards, Graham Martin	62
Dykes, Arthur William	94	Edwards, Hugh Michael	168
Dykes, Audrey Phyllis (Mrs.)	94	Edwards, Ian Andrew	144
Dykes, Frances (Mrs.)	166	Edwards, John Edwin	213
Dykstra, Derek	19	Edwards, Larry John	182
Dymitrowski, Jan	116	Edwards, Leslie James	61
Dymond, Bruce Roland	205	Edwards, Michael Smith Haig	11
Dymond, Judith Mary (Mrs.)	51	Edwards, Peter John	200
Dymowski, Adam Jack	77	Edwards, Raymond	104
Dynan, John Bernard	180	Edwards, Richard Henry	79
Dynan, Kevin Leo	174	Edwards, Ruby Louisa	40
Dyson, Myra Jean	165	Edwards, Stanley Ormond	79
Dzenis, Ruta (Mrs.)	115	Edwards, Stanley Raymond	229
		Edwards, Wendy Therese	43
		Edwards, William Arthur	32
		Edwards, William John	68
		Edwards, William Michael	258
		Efrenglou, Maxwell Prodroinos	230
		Egan, Brian Patrick	146
		Egan, Bryan Henry	234
		Egan, Gary Michael	221
		Egan, James Kevin	20
		Egan, Martin Patrick	119
		Egan, Richard James	39
		Egan, Robert Henry	96
		Edge, Doris (Mrs.)	88
		Eggleston, Ronald Albern	139
		Eggleton, Ruby Olive	83
		Eglington, Edith Winifred (Mrs.)	186
		Eglington, Victor Morris	185
		Eglitis, Janis Arturs Leonhards	77
		Ehret, Jennifer Maxine	228
		Ehrlich, Eduard	241
		Ehrlich, Peter Edward	142
		Eichhorn, John David	179
		Eicke, Geoffrey Robert	65
		Eidelson, Rita (Mrs.)	253
		Eimanis, Visvaris	95
		Einoeder, Maria (Mrs.)	104
		Ekman, Vivian Albert	115
		Elcantra, Enrique Leon Gibbs	47
		Elder, Alma Edith (Mrs.)	226
		Elder, Robert Joseph	253
		Elders, Anita	259
		Eldridge, Alan Noel	184
		Eldridge, Arthur Raymond	44
		Eldridge, Graeme Allen	21
		Eldridge, Lester Vivian	165
		Eldridge, Mark William	239
		Eldridge, Paul Sydney	239
		Elhag, George	47
		Elksnis, Ivars Janis	175
		Ellerton, Ian Malcolm Kinloch	177
		Elletson, Peter Franklin	152
		Ellington, Anthony	11
		Elliot, Lynette Joy	5
		Elliott, Alfred	107
		Elliott, Alice Kathleen	85
		Elliott, Brian Ramsey	10
		Elliott, Donald Roy	214
E.			
Eade, Francis Charles	96		
Eadie, George Ledlie	16		
Eager, Laurence Frederick	174		
Eagle, Alan Murray	246		
Eagle, Brian Gordon	36		
Eagle, Philip Norman	46		
Eagle, William Styles	45		
Eakins, Roy Oscar Dennis	122		
Eales, John Whiteway	19		
Eales, Robert Leslie	141		
Eames, Jack Gordon	187		
Eames, Keith	206		
Eames, Robert William	34		
Earith, Connie (Mrs.)	94		
Earith, Harold	99		
Earl, Alice Doris (Mrs.)	72		
Earl, Elvie Jean (Mrs.)	73		
Earl, Harry Frederick	28		
Earl, Ronald James	9		
Early, Veronica	227		
Earnshaw, Brian David	236		
Earp, Stephen Thomas Alfred	79		
Easton, Albert Desmond	252		
Easton, Frederick William	197		
Easton, Gwen Ruby	10		
Eastwood, Charles Alfred	40		
Eastwood, Frank	41		
Eaton, Peter John	258		
Eaton, Stanley	220		
Ebbs, Geoffrey Bernard	158		
Ebell, David Victor Gratiaen	228		
Ebert, Albert Eugene Reginald	5		
Ebert, Graeme Kevin Harry	136		
Eckfield, Judith Ernestine	193		
Edbrooke, Maxwell Thomas	149		
Eddington, Robert Arthur	145		
Eddy, Alan Robert	203		
Eddy, Allan	58		
Eddy, Barry Clyde	223		
Eddy, Brian Joseph	132		
Eddy, James Martin	153		
Eddy, Keith Thomas	249		

INDEX TO LIST OF OFFICERS—continued.

Name.	Page.	Name.	Page.
Elliott, Francis Munroe	174	Erfurt, Uwe	92
Elliott, Frank Edwin	133	Erickson, Laila (Mrs.)	224
Elliott, Helen Sylvia (Mrs.)	5	Erickson, Terence Eric	60
Elliott, Herbert Joseph	145	Erjavec, Michael	187
Elliott, John Alfred	109	Erjavec, Vincent	89
Elliott, John Henry	192	Erlich, Sydney	8
Elliott, Norman Murray	20	Ermanovskis, Adolfs	89
Elliott, Norman Robert	61	Ernel, Allan Robert	114
Elliott, Peter Clifford	204	Ernst, Ainsley Allister Claire	227
Elliott, Roydon John	152	Erridge, Raymond George Vincent	28
Elliott, Terence Patrick	94	Erridge, Victor John Raymond	40
Elliott, Thomas Patrick	12	Ervin, John Philip	239
Elliott, William Alan	216	Erwin, Darcy Gilbert	51
Elliott, William Harold	8	Erwin, Leo Patrick	121
Ellis, Annette Louise	74	Esguerra, Romeo	119
Ellis, Anthony Russell	135	Esimae, Alexander	61
Ellis, Ellen Joy	91	Espie, Helen Robertson	100
Ellis, Gary Cruse	234	Esplan, William Andrew	150
Ellis, George Arthur Borg	89	Esse, Frank Henry	170
Ellis, Gerard Anthony	226	Esson, Laurence Owen	259
Ellis, Graham Henry	218	Estoppey, Cecilia Elmore	83
Ellis, Harold George Archibald	157	Estrada, Maria Del Puerto	89
Ellis, John Arthur Kingsley	233	Etechells, Jesse Raymond	180
Ellis, Keith Charles	141	Etheridge, Frederick Augustus	57
Ellis, Leslie John Francis	187	Etherington, Gwendoline (Mrs.)	220
Ellis, Lorraine Margaret	209	Eude, Gerald	44
Ellis, Mary Helen (Mrs.)	32	Eury, Peter Robert	258
Ellis, Norman George	137	Eustace, Frederick Robert Burton	232
Ellis, Owen John	248	Evans, Allen John	17
Ellis, Pamela Gertrude	75	Evans, Annette Elizabeth	143
Ellis, Peter George	16	Evans, Anthony Evan	153
Ellis, Robert Henry	133	Evans, Arthur Edward	189
Ellis, Selwyn Ernest	11	Evans, Bernard	172
Ellis, Walter James	195	Evans, Bernard Thomas	208
Ellman, Albert Russell	33	Evans, Claude Alexander Rumeau	254
Ellul, Elsie (Mrs.)	119	Evans, Edward Bruce	112
Ellul, Ernest	139	Evans, Frances Mary (Mrs.)	102
Ellul, George Alexander	258	Evans, Gareth David	121
Ellul, John Conutto	46	Evans, Geoffrey Colin	207
Ellul, Sylvestre	187	Evans, George	60
Ellwood, James Damien	39	Evans, George Leslie	59
Ellwood, Stanley Bruce	158	Evans, Graham Thomas	124
Elmore, Maureen Dorothy	51	Evans, Horace George	234
Elms, Frederick Charles	202	Evans, Hugh Mitchell	200
Elrington, Timothy Peter	243	Evans, Jack Richard	34
Elshout, Andriaanus Johannes Maria	163	Evans, Jane Elizabeth (Mrs.)	70
Elton, Norman Percival	166	Evans, Jeffrey	182
Eltringham, Mark Gerard	243	Evans, Jillian Maree (Mrs.)	30
Elvery, David Hamilton	158	Evans, John Miller	221
Elvins, Richard Clive	150	Evans, John William	231
Elvish, Gregory Ross	143	Evans, Keneth Thomas	165
Ely, Carol Rosemary (Mrs.)	51	Evans, Leslie Beattie Evan	173
El-Zeftawi, Bassam Mohamad	24	Evans, Marjorie	142
Emerson, Edwin Alexander	135	Evans, Megan Lewis	83
Emerson, Michael Angus	68	Evans, Milton Norman	119
Emerson, Richard James	64	Evans, Muriel Watson	48
Emery, Michael Anthony	190	Evans, Noel Alfred	40
Emile, Benjamin Emmanuel	32	Evans, Patricia Pauline (Mrs.)	43
Emmanoulidis, Stan	45	Evans, Raymond William George	261
Emmerson, Allan Matthew	59	Evans, Richard John	156
Emmett, Julie May Josephine	166	Evans, Robert Charles	244
Emmett, Robert Wainwright	9	Evans, Robert Henry	154
Emonson, Keith Henry	13	Evans, Robert John	53
Emsley, Beth Mary (Mrs.)	183	Evans, Robert Stanley	152
Emslie, Robert Arthur	128	Evans, Robert Stanley	256
Ender, Bernard	32	Evans, Rowan John	77
Endrody, Tibor	229	Evans, Russell John	112
Engebretson, Mary (Mrs.)	100	Evans, Stuart William	256
Engleman, David Frederick	79	Evans, Thomas Anthony	155
England, Ivy Lorraine	73	Evans, Thomas Edward	188
England, Winifred Olive (Mrs.)	72	Evans, Thomas William	68
Englert, Hans John	218	Evans, Trevor Lloyd	195
Englezakis, Isidoros	203	Evans, Valerie Veronica	19
English, Colin	212	Evans, Vivian Mark	260
English, Cyril Edward	132	Evans, William Albert	129
English, John	171	Evely, Martin Thomas	39
English, Kevin George	206	Evenden, Gregory Bernard	12
Englund, Ingmar Klas Johan	21	Everard, Kevin Joseph	251
Ennor, Jack Dane	179	Everett, Arthur	252
Enten, Lily (Mrs.)	153	Everett, Clarence Charles Edison	116
Enticott, Gregory William	137	Everett, Laurie David	123
Entwisle, John Michael	224	Evett, Philip Durling	117
Entwistle, Paul Francis	32	Ewart, Allan William	7
Ephraims, Jeanne Elspeth (Mrs.)	140	Ewart, Donald Malcolm	50
Ephraims, Julia Beatrice (Mrs.)	181	Ewart, Frederick William	116
Ephramus, Desmond	146	Ewart, George Henry	116
Epstein, Noline Marie (Mrs.)	129	Ewart, Roy James	257
Epstein, Samuel	30	Ewart, William John	102
Erfurt, Margaret Hazel (Mrs.)	97	Ewdemon, Elizabeth	161
		Ewen, John Sedgwick	116
		Ewinger, Julianne	

INDEX TO LIST OF OFFICERS—continued.

Name.	Page.	Name.	Page.
Exell, Susan Ellen	140	Fayers, Peter Henry	240
Eyars, Ernest William	177	Fazio, John Vincenzo	217
Eyre, Neville Norman	154	Feain, Anthony Paul	199
Ezergailis, Elza (Mrs.)	100	Fearon, David Noel	84
		Featherby, Noel Stanley	250
		Featherstone, Philip Burbury	142
		Fechner, Julie	184
F.		Fedley, David Alfred	41
Fabian, Ferenc	161	Feillafe, Serge Claude Maxime Georges	145
Fabian, Freda May (Mrs.)	231	Fekete, Peter Endre	236
Fabian, Patricia Victoria Maudsley	162	Felfoldi, Elizabeth Maria	10
Fabris, Anthony Mario	45	Felinski, Alice (Mrs.)	62
Fagan, Beaudry Arthur James	110	Fell, Harold Francis John	166
Fagan, Francis John	59	Fell, Iris (Mrs.)	164
Fagg, Peter Charles	204	Fell, Lloyd Richmond	21
Fahey, Adelaida Conchita (Mrs.)	90	Fell, Michael Brian	139
Fahey, John Patrick	81	Fell, Robert Ismay	14
Fahey, William James	125	Fellows, James Henry	187
Failla, Iolanda Concetta Emilia	41	Fellow-Smith, Colin Henry	103
Failla, Maria	49	Felmingham, Leonard Keith	104
Fairless, Robert John	60	Felsinger, Clive Winston Everard	69
Fairley, David John	125	Felsinger, Dulcie Claribel (Mrs.)	48
Fairley, Neil Robert	237	Felsinger, Ulrich Karl	48
Fairweather, Edwin Hall	185	Felstead, Cecil Robert	9
Falcao, Joseph Peter	65	Felton, Gordon	168
Falck, George Andrew	151	Felton, Phillip Eric	4
Falconer, Bruce Alan	228	Fendyk, Janice Margaret (Mrs.)	110
Falconer, Derek Donald	35	Fendyk, John Peter	103
Falek, Henry	163	Fennell, Alan James	60
Falk, Norman	173	Fennessy, Michael Brendan	18
Falls, Alan Joseph	161	Fennessy, Paul Francis	121
Falvey, Aileen Teresa	115	Fenning, Gerald Joseph	185
Famularo, Patrick	155	Fenton, Bryan	189
Fanning, Denis Thomas	149	Fenton, David Rooney	236
Fanning, John Vincent	50	Fenton, George Bernard	235
Farag, Maurice Aziz	47	Fenton, Norval Grant McDonald	154
Farey, Maurice James	34	Fenton, Stanley Bruce	246
Farinsky, Sergi	176	Fenton, William	234
Farley, David Peter	64	Fenwick, Kenneth George	191
Farley, John Alan	245	Ferdinands, Cecil Phil	141
Farlow, John Martin	4	Ferdinands, Ivor Lorensz	127
Farmer, Norman	133	Ferdinands, Trevor Cuthbert	174
Farmer, Victor George	223	Ferencz, Marie Therese Denise (Mrs.)	33
Farnell, Leslie Alfreda (Mrs.)	113	Ferenczy, George	236
Farnell, Vernon Albert	113	Ferguson, Alexander	253
Farnsworth, David Alan	29	Ferguson, Alexander Cyril	210
Farquarson, Edward Graham	234	Ferguson, Alexander McDonald	123
Farquhar, Robert Alexander	36	Ferguson, Cedric Howard	104
Farr, Barbara Ann (Mrs.)	11	Ferguson, Christopher Alexander Roger	128
Farr, Brian Ernest	38	Ferguson, James Oxley	249
Farr, Francis Xavier	177	Ferguson, John Donald	255
Farr, Frank William	151	Ferguson, John Thomas	135
Farrall, Eileen Lois	118	Ferguson, Kevin John	198
Farrance, Arthur John	13	Ferguson, Malcolm William	11
Farrand, William Henry	188	Ferguson, Rhonda Kay	180
Farrar, William Burgoine	116	Ferguson, Robert John	246
Farrell, David Peter	260	Ferguson, Ronald Geoffrey	148
Farrell, Denis Ignatius	254	Ferguson, Shirley Anne	115
Farrell, Denis Ralston	225	Ferguson, Thomas Leo	190
Farrell, Lawrence John	109	Ferguson, Thomas Maltby	246
Farrell, Terence Peter	243	Ferguson, Trevor Thomas	39
Farrell, Teresa Mary	30	Ferlazzo, Judith Therese	71
Farrelly, Patrick Brian	225	Fern, Paul Gerald	139
Farrington, Christine June (Mrs.)	88	Fernandez, Diego	144
Farrow, Alexander Inman	202	Fernandez, Glenville Louis	126
Farrow, Henry William	260	Fernando, Anton Herman Luke	163
Farrow, Stuart Raymond	21	Fernando, Brian Dave Emile	225
Farrugia, Alfred	219	Fernando, Cecil Francis	167
Farrugia, Dorothy	205	Fernando, Clair Llewellyn Neville	197
Farrugia, Norman	56	Fernando, Douglas Beauchamp	236
Farrugia, Paul Anthony	145	Fernando, Doveton Richard Baxandall	39
Farso, Raymond	221	Fernando, Harold Trevor St. Clair	45
Farwell, Peter Douglas	77	Fernando, Maurits Samuel Bartholomeusz	169
Fary, Geoffrey William Gerard	249	Fernando, Princkley Aubrey	44
Fasham, Claude Edward James	69	Fernando, Vernon Anthony	131
Fatt, Shirley Anne	173	Ferns, Geoffrey Keith	11
Faul, Alexander Henry	193	Ferns, William Robert Noel	232
Faulkner, Frances (Mrs.)	182	Ferracane, Rosa (Mrs.)	67
Faulkner, Graeme John Boyd	20	Ferrari, Albert Victor	258
Faulks, Maxwell Serple	189	Ferreri, Vincenzo	222
Faull, Leonard Alan	255	Ferres, David Ewart	23
Faux, Hugh	58	Ferres, Robert James	207
Favaro, Basil John	249	Ferrier, Geoffrey Bruce	177
Favre, Armando Emilio	257	Ferriere, Louis Anthony Serge	47
Fawcett, Hazel Muriel	199	Ferris, Elva Claudia	235
Fay, Alfred Paul Auguste	62	Ferris, Marjorie (Mrs.)	40
Fay, Marie Ellen (Mrs.)	158	Ferris, William Victor	149
Faye, Judith Rae (Mrs.)	110	Festini, Elvira Brigida	72
Fayers, Michael John	245	Fewster, Leon Joseph	154
		Fewtrell, Stephen John	62

INDEX TO LIST OF OFFICERS—continued.

Name.	Page.	Name.	Page.
Ffrench, Frances Juliane	114	Fitzgerald, Terrence Denis	204
Ficarazzi, Giuseppe	168	Fitzgerald, Thomas	193
Field, Alice Joyce (Mrs.)	73	Fitzgerald, Valda Doreen (Mrs.)	98
Field, Bruce Ernest Richard	177	Fitzgibbon, Carmel Therese	202
Field, David Frederick	35	Fitzpatrick, David Henry	16
Field, Dorothy Ethel	49	Fitzpatrick, Francis Leo	134
Field, Jennifer Ann	78	Fitzpatrick, Geoffrey Vincent	135
Field, Kenneth Ednie	103	Fitzpatrick, John Maxwell	179
Field, Noel David	139	Fitzpatrick, Maurice John	206
Field, Paul Gerard	164	Fitzpatrick, Norman James	36
Fielder, Max Frank Bristow	19	Fitzpatrick, Norman John	133
Fielding, John Raymond	53	Fitzsimon, Marjorie Beatrice	128
Fijat, Blagoje	221	Fitzsimons, Anthony Michael	138
Filipovic, Slobodan	24	Fitzsimons, William	96
Filippi, Luigi	11	Flack, Alec Lindley	160
Filiszewski, Tadeusz	113	Flack, Jennifer Bronwyn	197
Filonis, Christos	46	Flack, Keith Nicholson	153
Filopoulos, Andreas	91	Flaherty, John	95
Filson, Rex Bertram	63	Flanagan, Denis Patrick	123
Finch, John William	118	Flanagan, Francis John	131
Finch, Raymond Guy	143	Flanagan, Gerard Michael	216
Finchett, Doris Wray (Mrs.)	108	Flanagan, James Stephen	131
Findlay, Albert John	230	Flanagan, Kathleen Margaret	72
Findlay, Graydon Herbert	159	Flanagan, Kevin Francis	124
Findlay, Keith Egbert	238	Flanagan, Patricia Mary	33
Findlay, Malcolm Douglas	257	Flanagan, Thomas Joseph	141
Findlay, Robert Clive	157	Flanner, Brian Alexander	250
Findlay, Ronald Wallace	57	Flannery, Christine Frances	197
Finemore, Brian James	160	Flannery, Iris Minnie	219
Finemore, John Charles	129	Flatley, Noel Lindsay	144
Finlay, Charles Victor	52	Flavel, Keith Raymond	230
Finlay, James David	140	Flavell, Ronald Ernest	106
Finlayson, Allan Peter	175	Flegel, Samuel	116
Finlayson, Charles Edward	151	Flehr, John Brian	25
Finn, David Austin	29	Fleming, Albert John	4
Finn, Francis James	117	Fleming, Charles Robertson Gordon	209
Finn, Gail Judith	78	Fleming, David Charles	156
Finn, Graham Osbourne	249	Fleming, Faye (Mrs.)	95
Finn, Marjorie Mary	84	Fleming, Isabella (Mrs.)	101
Finn, Mary Josephine	49	Fleming, Mary Miller Hendrey	199
Finney, Brian Alfred	147	Fleming, Pamela Marjorie	62
Finster, Wendy Lynette	4	Fleming, Victor Geoffrey	52
Firestone, John Gerald	222	Fleming, Wayne Maxtard	87
Firmager, Alex James	192	Flemming, John Edward	13
Firman, Raymond Keith	249	Flentje, Wendell Murray	24
Firth, Edward Henry	216	Flentje, William Maxwell	209
Firth, Sandra Joan (Mrs.)	206	Fletcher, Graeme Charles	9
Fischer, Jack Winston Kitchener	232	Fletcher, Henry	113
Fish, Stanislaus Barry	78	Fletcher, James Michael	119
Fisher, Alan Ronald	40	Fletcher, John	95
Fisher, Brian Frederick	108	Fletcher, John Anthony	258
Fisher, Claude James	151	Fletcher, Robert	115
Fisher, Dennis John	195	Fletcher, Thelma Olwyn (Mrs.)	113
Fisher, Furius Julius Joseph	44	Fletcher, William Henry	173
Fisher, Henry Foster	118	Flett, Marion Ruth	71
Fisher, Hugh McKenzie	28	Flett, Robyn Elaine (Mrs.)	86
Fisher, John Collins	194	Flinn, David William	203
Fisher, Lawrence Allan	157	Flinn, Peter Charles	8
Fisher, Margaret Florence	92	Flinn, William Patrick	68
Fisher, Mervin Neil	14	Flint, Rodney John	142
Fisher, Paul Bernard	180	Flockart, Hugh Peden	167
Fisher, Peter William	125	Flockhart, Milton Coombe	236
Fisher, Raymond William	95	Flood, Phillip Mclvor	62
Fisher, Robert James	62	Flood, Raymond Gerald	17
Fisher, Ronald James	102	Flood, Thomas James	65
Fisher, Roy Graham	118	Flory, Richard Neil Jude	32
Fisher, Thelma Beatrice	72	Flower, Phillip James	240
Fisher, William Warren	6	Flowers, Kris Norrie	160
Fishley, Peter Brook	15	Flowers, Maxwell John	191
Fisk, Russell Stewart	197	Flowers, Walter	98
Fisscher, George	195	Floyd, Eoin Melville	57
Fithall, Ernest James	80	Floyd, Margaret Veronica (Mrs.)	30
Fitt, Robert Anthony	158	Floyd, Ronald Gordon	105
Fitz, Peter Christopher	242	Flynn, Anthony John	140
Fitzell, Albert Edward James	115	Flynn, Brian	184
Fitzgerald, Barry Francis	116	Flynn, Daniel Mannix	15
Fitzgerald, Brian John	182	Flynn, David James	241
Fitzgerald, Desmond John	168	Flynn, Denis Tampion	29
Fitzgerald, Desmond Nickolas	26	Flynn, Desmond	115
Fitzgerald, Henry Albert	98	Flynn, Grahame	234
Fitzgerald, Jack	60	Flynn, Janice Laura (Mrs.)	260
Fitzgerald, James Stephen	32	Flynn, Joseph John	139
Fitzgerald, James Walter	220	Flynn, Keith Edmund	21
Fitzgerald, Joan Florence	9	Flynn, Patrick	190
Fitzgerald, John Francis	224	Flynn, Patrick Ignatius	192
Fitzgerald, Julie Patricia (Mrs.)	42	Flynn, Patrick Terrance	50
Fitzgerald, Keith Andrew	165	Flynn, Roger Francis	129
Fitzgerald, Kenneth James	121	Flynn, Ronald Leslie	62
Fitzgerald, Neal John	57	Flynn, Terence Patrick	228
Fitzgerald, Peter Maurice	53	Foale, Stuart David Mansfield	92

INDEX TO LIST OF OFFICERS—continued.

Name.	Page.	Name.	Page.
Foda, Catherine (Mrs.)	24	Foster, John William	174
Foenander, George Phillip Cecil	101	Foster, Leila Dora (Mrs.)	162
Foenander, Hugh Ainsley	163	Foster, Leo Francis	137
Foenander, Leon Percival Aubrey	164	Foster, Lynn (Mrs.)	108
Foenander, Orwell Spencer	87	Foster, Marilyn Margaret Roberta (Mrs.)	71
Fogarty, Desmond James	89	Foster, Milton Arthur Rupert	94
Fogarty, Francis	235	Foster, Nance May	52
Fogarty, John Michael	99	Foster, Peter John	77
Fogarty, Kevin Stewart	119	Foster, Robert Armstrong	139
Fogarty, Mary Patricia (Mrs.)	71	Foster, Susan Mary	66
Fogarty, Michael	197	Foster, Walter James	58
Foggie, Sandra Louise Evelyn	48	Fotheringham, George McCartney	126
Foley, Alfred Michael	133	Fotis, Arthur	36
Foley, Barbara Rose (Mrs.)	166	Foulds, Andrew	260
Foley, Brian Edward	251	Foulis, Neil Leslie	61
Foley, Esther	233	Foulkes, Owen Ashton	7
Foley, Jack Bernard	128	Fountain, Marjory Florence (Mrs.)	75
Foley, Jean Elsie	101	Fowler, John Victor	13
Foley, John Richard	233	Fowler, John William	68
Foley, Michael	132	Fowler, Kathryn Patricia (Mrs.)	107
Foley, Wilfred Edward	230	Fowler, Laurence William	153
Foley, William Lawrence	235	Fowler, Lola Shirley (Mrs.)	85
Folino, James Sam	121	Fowler, Richard Hindle	52
Folland, Maxwell Ross	160	Fowler, Sonia Glenys	119
Follet, John Raymond	41	Fowler, Wayne Kitchener	108
Folliot, Leon Rene	12	Fox, Anne Elizabeth	33
Folvig, John Gerrard	65	Fox, Edna (Mrs.)	138
Fonda, Joseph	91	Fox, Isa Ada	48
Fong, Gwen (Mrs.)	85	Fox, Malcolm	7
Fong, James Teng Fook	228	Fox, Noel Colin Hootan	201
Fontana, George Malcolm	95	Fox, Reginald James	188
Fontana, Silvio	6	Fox, Reginald John	152
Foo, Christine Margaret (Mrs.)	82	Fox, Samuel Thomas Mansell	181
Foo, Shiang See	174	Fox, Sharon Judith	168
Foote, George Henry Cornelius	219	Fox, William Henry	250
Foote, Keith Donald	28	Francis, Eric John	139
Forbes, Joseph Verulle	68	Francis, John Graeme	123
Ford, Brian Terence	93	Francis, Maureen (Mrs.)	138
Ford, David John	86	Francis, Michael Joseph	137
Ford, Graeme West	11	Francis, Norman Lawrence	187
Ford, Graeme William	206	Francis, Richard Ivan	92
Ford, Hannah Jamieson (Mrs.)	73	Francis, William Henry	253
Ford, Herbert Hugh	144	Francke, Heather Theresa (Mrs.)	200
Ford, Peter Geoffrey	207	Francome, Norman James	88
Ford, Russell Edward	31	Francome, Paul Gerard	237
Ford, Stanley Ross	120	Frank, Albert Leon	137
Ford, Stephanie Jolleea Arrainna	195	Frank, Benjamin John Hamilton	172
Forder, Leo Robert	234	Franke, Sylvester Carl	7
Fordham, Kenneth Thomas	153	Frankeni, John Marvin	200
Fordred, Ronald Edward	161	Frankland, Alan Godfrey	96
Fordey, Elizabeth Ann	86	Franklin, Ivan Lawrence	210
Foreman, Benjamin Henry	113	Franklin, John Alister	86
Foreman, Doris Lyla (Mrs.)	224	Franklin, John Maurice	241
Foreman, Edward	108	Franklin, Noel	10
Foreman, Lily (Mrs.)	95	Franklin, Terence Patrick	224
Foreman, William Maxwell	196	Frankovic, Patricia Dawn (Mrs.)	90
Forest, Neil Edgar	218	Franks, Christine	5
Formosa, Colin Richard	126	Franzini, Raymond Francis	142
Formosa, Francis Xavier Joseph	97	Franzke, Allan Andrew	225
Forner, Arnold	47	Franzke, George Alexander	201
Forrester, Alfred Thomas	257	Franzke, Leslie	214
Forrester, Arnold William	35	Franzke, William George	147
Forrstal, Thomas John Edward	155	Frappell, Richard George	197
Forryan, Barry Kenneth	188	Fraser, Adrienne Jan	51
Forshaw, John Allan	226	Fraser, Alan Stuart	59
Forster, Adrian Joseph	172	Fraser, Denise Lorraine	171
Forster, Derek	195	Fraser, Elizabeth Hamilton (Mrs.)	194
Forster, Lindsay Isaac	224	Fraser, Harold Norwood	16
Forster, Patricia Mardi (Mrs.)	51	Fraser, Hugh Kenneth	51
Forster, Peter Francis	197	Fraser, Ian Barnett	9
Forster, Preston Lyall	58	Fraser, Ian McDonald	253
Forster, Thomas Keith	33	Fraser, Ian McGregor	116
Forster, William Brian	113	Fraser, Jeffrey John	163
Forsyth, Campbell Grant	204	Fraser, John	187
Forsyth, David Alan	159	Fraser, John Alexander	189
Forsyth, Glenn Andrew	226	Fraser, John Alexander	150
Forsyth, William Michael	16	Fraser, John Charles Baudinette	107
Fortunato, Salvatore	47	Fraser, John David	166
Fortune, Peter Geoffrey	62	Fraser, John James	68
Fortune, Peter John	201	Fraser, Keith Ernest	253
Forward, Margaret Wright (Mrs.)	185	Fraser, Lynden John	139
Foskey, Harold Leslie	9	Fraser, Malcolm MacDonald	201
Foster, Allan John	226	Fraser, Marjorie Patricia (Mrs.)	199
Foster, Brian Harley	182	Fraser, Mary Montgomery	161
Foster, Charles Harry	23	Fraser, Maxwell Hugh	198
Foster, David	131	Fraser, Noel James	208
Foster Eric Lawrence	27	Fraser, Raymond Bruce	44
Foster, Geoffrey Harold	231	Fraser, Robert James	185
Foster, Gilbert John	34	Fraser, Rupert William	250
Foster, Harold William	229	Fraser, Sylvia Margaret (Mrs.)	118

INDEX TO LIST OF OFFICERS—continued.

Name.	Page.	Name.	Page.
Fraser, William Marne	61	Fumi, John Leonard	230
Fratalli, Maria (Mrs.)	82	Funder, James Daniel	236
Frawley, Keiran Horan	104	Fung, Kenneth Kai-Hon	8
Frawley, Leslie Brian	148	Funston, Evelyn Joan (Mrs.)	72
Frazer, Eric James Lindsay	225	Funston, Nelson Clyde	105
Frazer, John Lawrence	38	Furlinger, Margareta (Mrs.)	100
Frazer, Robert James	125	Furlong, Ronald William	171
Frederick, Arthur Lancelot	142	Furlong, Sue Lynette (Mrs.)	18
Free, Albert James	257	Furmanczyk, Richard	66
Free, Norman Albert	95	Furneaux, Terrence William	235
Free, Roger Brian	112	Furnell, Bernard James	164
Free, Sheila (Mrs.)	112	Furness, Robert Leslie	241
Freeman, David Paul	129	Fury, Kevin James	158
Freeman, Doreen Elizabeth (Mrs.)	106	Furze, Edward	165
Freeman, Henry	8	Furze, Frank Lynton	61
Freeman, James	95	Fusco, Alexandra Grace (Mrs.)	75
Freeman, John Bernard	104	Fussell, Elizabeth Jean	79
Freeman, John Francis	105	Fyfe, Darryl Anthony	153
Freeman, John Lawrence	88	Fyfe, Ian Robert	240
Freeman, Leonard Charles	189	Fyfe, James Edward	193
Freeman, Leslie Charles	16	Fyfe, Roger Marcus	214
Freeman, Molly Elizabeth	82		
Freeman, Patricia Gael (Mrs.)	8		
Freeman, Reginald Francis	134		
Freeman, Thomas Joseph	15		
Freeman, Wayne John	19		
Freemantle, Anthony Malcolm	17		
Freethy, Carolyn Rita (Mrs.)	197		
Frei, Siegfried	115		
Freilich, Max	164		
French, Cheryl May (Mrs.)	73		
French, Ernest Edwin	81		
French, Frank Leonard	12		
French, Lorraine Georgine (Mrs.)	111		
French, Peter Ronald	131		
French, Russell Garner	55		
French, William Leonard	171		
French, William Ross	241		
Frenkel, Henry	236		
Frew, Max Victor	20		
Fricbergs, Andrew	163		
Fricke, Gordon	245		
Friedrich, Eva (Mrs.)	41		
Friend, George	169		
Friend, Ian Reginald	141		
Friend, Margaret Lynette	83		
Friend, Peter William	216		
Friend, Valentine Charles	188		
Frigo, John Brian	137		
Frigo, Raymond John	226		
Frilay, Louis Gary	68		
Frisch, Karl	245		
Frith, Graeme John Thomas	24		
Frogley, Neil Oswald	232		
Frood, Lynette Moira	88		
Frost, Albert William	167		
Frost, Cheryl Mary	33		
Frost, Frederick Henry	188		
Frost, Ivan Alfred Carolus	140		
Frost, Ivan Wilbur	63		
Frost, Maxwell Edward	190		
Froude, Julia Maude (Mrs.)	40		
Froude, Leo Francis	133		
Froude, William Francis	137		
Fruscalzo, Walter Maurice	66		
Fry, Alan Ernest	202		
Fry, Arthur William	21		
Fry, Brian Douglas	212		
Fry, Brian Leslie	184		
Fry, Donald Francis	207		
Fry, Harold Arthur Mark	116		
Fry, Henry	126		
Fry, Lindsay Keith	245		
Fry, Raymond Ernest Charles	161		
Fry, Rodney Neville	253		
Fry, William	116		
Fuenk, Lesley	45		
Fulco, Caterina	155		
Fulford, Frank Clyde	151		
Fulford, John Peter	151		
Fullarton, Peter Julian Crosbie	223		
Fuller, Joan Irma Ivy (Mrs.)	182		
Fuller, Joy Marie	14		
Fuller, Michael Rex	93		
Fuller, Reginald Walter Harry	213		
Fuller, Roy Thomas Maesmore	171		
Fullerton, Stephen George	36		
Fulton, Gerald Victor	195		
Fulton, James Gordon	214		
Fulton, Robert Henry	213		
		G.	
		Gabbour, Youssef Halim	47
		Gadowski, Czeslow Jan	231
		Gadsden, Bernard John	195
		Gaertner, Hannalore Anna Marie (Mrs.)	186
		Gafa, Generoso	222
		Gaff, Perrian Francis	65
		Gaffney, Dorothy Kathleen	220
		Gaffney, Stephen John	29
		Gaffy, Andrew David	142
		Gage, Charles Dunlop	70
		Gage, Ronald Percy	245
		Gahan, Christopher Charles Edwin	17
		Gairns, John	225
		Galagher, Ian Leslie	134
		Galambos, Maria	245
		Galbally, John Michael	183
		Gale, Adrian Alfred	18
		Gale, Alfred Stanley	250
		Gale, Anthony Alan	148
		Gale, John	182
		Gall, Sheila (Mrs.)	88
		Gall, Thomas William	44
		Gallagher, Agnes Jean (Mrs.)	102
		Gallagher, Alexander John	60
		Gallagher, Francis Louis	209
		Gallagher, Noreen	107
		Gallagher, William Thomas	192
		Galloway, John Alfred	10
		Galloway, Trevor Alexander	209
		Galletly, Warwick Owen	249
		Gallienne, John Phillip	19
		Gallo, Dollinai Geza	20
		Gallo, Raymond Ronald	29
		Galloway, John James	9
		Galvin, Michael Cletus	108
		Galvin, Patricia Bernadette	49
		Galvin, Stephen Gerard	239
		Gamble, Robert Burnell	70
		Gamble, Trevor John	251
		Gandolfo, Gregorio	42
		Gane, Harold Frederick	161
		Gange, John	247
		Gange, Maxwell Douglas	159
		Gangemi, Phillip	36
		Gannan, Gerald Howarth	205
		Gannon, John Francis	153
		Gannon, John Francis	192
		Gannon, John Steuart	13
		Gannon, Noel Louis	23
		Garcia, Manuel Acedo	161
		Garden, Frank McIntyre	158
		Gardiner, Allan David	63
		Gardiner, Audrey Isabelle	120
		Gardiner, Bruce Noel	14
		Gardiner, David Norman	195
		Gardiner, Ewan MacArthur	186
		Gardiner, Harold Edwards Rawson	143
		Gardiner, Kevin Robert	187
		Gardiner, Kim	29
		Gardiner, Michael Thomas	212
		Gardner, Alan Barnett	172
		Gardner, Alexander Thomas	78
		Gardner, Alwyn Malcolm	235
		Gardner, Brenda Helen (Mrs.)	260
		Gardner, John Francis	220

INDEX TO LIST OF OFFICERS—continued.

Name.	Page.	Name.	Page.
Gardner, Josephine (Mrs.)	232	Gemmill, Stuart Gesige	240
Gardner, Reginald William	250	Gent, William Schofield	176
Gardner, Richard Karl	25	Gentner, Karl Charles	179
Gardner, Thomas Donald	173	Gentner, Oscar William	202
Gardner, Thomas Stewart	68	Geoghegan, Kaye Antoinette	100
Gargano, Pasquale	91	Georg, Helen Margaret	156
Garland, John Terrence	217	Georgalides, Mary (Mrs.)	41
Garland, Kenneth Roy	12	George, Alfred Ernest	110
Garlick, Edward Narraway	122	George, David Wilkinson	180
Garner, Gary William	53	George, Donald Roy	67
Garner, James Henry	114	George, Geoffrey Richard Butler	22
Garner, Marjory Joan (Mrs.)	233	George, Grace Marie (Mrs.)	110
Garnham, Donald Lewis	177	George, Graham David	78
Garnsworthy, Francis Maybin	173	George, Josephine Maria (Mrs.)	97
Garratt, Alan Joseph	118	George, Kenneth William	221
Garrett, Ronald George	8	George, Lewis John William	118
Garrioch, Grant Aubrey	143	George, Michael Desmond	36
Garstang, Mary (Mrs.)	119	George, Ronald William	238
Garth, Kenneth George	88	George, William Bailie Lewis	102
Garth, Nancy (Mrs.)	116	Georgesz, Oswald Marius Erconwald	223
Garth, Phillip Ralph	208	Georgesz, Rory Michael Arnold	45
Gartlan, Howard Thomas	89	Georghiou, Costas	221
Gartner, Michael	11	Georghiou, Helen	194
Gartner, Peter Michael	226	Georgopoulos, Olge	226
Garton, Wendy Lou (Mrs.)	138	Geppert, Hubert	14
Garvey, Ethel May (Mrs.)	97	Gerard, Louis Jean-Claude	68
Garvey, Michael George	156	Gerasymenko, Andrij	163
Garvey, Sydney	9	Gerber, Robert Patrick	30
Gasparotto, Remigio	119	Gercovich, Joan Elizabeth	5
Gaspars, Gerd Heinz Felix	231	Gerebits, Anastasia (Mrs.)	96
Gass, Elizabeth Ann	239	Gerebits, Leo	98
Gass, William John	192	Geredy, Ernest Stefan Marie	246
Gastin, Michael Henry	209	Gerkens, Maurice William	134
Gatehouse, Michael Richard	81	Gerlach, Graham John	226
Gates, John James	36	Gerlach, Rosabelle Edith	50
Gates, Peter Edward	29	Gerrans, Lionel Stocket	132
Gatford, Peter Evan	145	Gerrard, Annie	116
Gath, Frederick George	61	Gervasoni, Kevin	248
Gatt, Charles	217	Gervasoni, Rex Kelvin	59
Gatt, Edwin Michael Walter	164	Geurts, Peter Arnoldus	40
Gatt, Walter	68	Gherashe, Ian Louis	207
Gauci, Karen Eve (Mrs.)	172	Giakoumakis, Michael	114
Gauder, Clive Eustace	48	Giammona, Egizio	229
Gauder, Moira Alexandra Valine	5	Gianninoto, Guiseppe	42
Gaudin, John Arthur	85	Giardino, Maria	166
Gaudion, Brendan David Joseph	68	Gibb, Simon Barry	69
Gaudoin, Vyvyan Alison (Mrs.)	33	Gibb, William Patterson	136
Gaul, Kevin James	179	Gibbins, Robert William	47
Gault, Helen Cairney	48	Gibbins, Ross Hanlon	29
Gauntlett, Ian James	241	Gibbons, Frank Ross	159
Gavin, Denis	137	Gibbons, John Ernest	44
Gavin, Patricia Emile (Mrs.)	166	Gibbs, Clifford	139
Gavin, Paul Lawrence	217	Gibbs, Daryl Vernon	70
Gawith, Elizabeth Margaret	183	Gibbs, Herbert James	114
Gawne, Anthony Robert	132	Gibbs, John Freeland	25
Gay, Andrew	174	Gibbs, Norman	241
Gay, Eric Horace	13	Gibilisco, Connie	129
Gay, Frank Bassett	140	Giblett, Allen Lawrence	62
Gay, Glenyse Valerie	40	Gibney, Leo	56
Gay, John Maxwell	164	Gibson, Brian Francis	203
Gay, Robert Norman	177	Gibson, David Leslie	222
Gayford, George William	24	Gibson, Denis John	235
Gaylor, Stanley Leonard	108	Gibson, George Deans	226
Gaylor, Trevor Graeme	68	Gibson, Hugh James	38
Gaylor, William John	36	Gibson, Janice Dymrna	51
Geake, Richard John	235	Gibson, Michael Andrew Cuthill	103
Geale, Horace Boyce	227	Gibson, Peter	216
Geaney, James	188	Gibson, Phillip	144
Gear, Donald James	135	Gibson, Ronald Bowden	23
Gearing, George William	41	Giddings, Barry Loyde	239
Geary, Brian Leo	146	Gidley, David Neil	44
Geary, Leslie Arthur	208	Gidley, Edward Keith	208
Gebert, Alfred Allan	57	Gidley, John Arthur	135
Gebert, Clarence Walter	59	Gidley, Margaret Joan	212
Geddes, Charles Bernard	152	Gifford, Roger Victor	95
Geddes, Harry Gordon	129	Gilbert, Allen Leonard	25
Geddes, John McLaren	230	Gilbert, Bernice Margaret	22
Geddes, Mae	239	Gilbert, Charles Napoleon	58
Geddes, Richard Charles	238	Gilbert, Daniel Paul	151
Geddis, Edwin Morrow	111	Gilbert, David Allan Ronald	250
Gee, Gloria (Mrs.)	150	Gilbert, Frank August	114
Gee, Lewis Gordon	110	Gilbert, Jeffrey Edward	20
Geiler, Gert	110	Gilbert, John James	221
Geileskey, Cheryl Linda (Mrs.)	181	Gilbert, Patrick Gerrard	9
Geldard, Margaret Ann (Mrs.)	181	Gilbert, Terence James	93
Gellert, John Ernest	115	Gilchrist, Arnold Archibald	87
Gellert, Milton Paul	9	Gilchrist, Stanley	110
Gellie, Allan Stanley	242	Gildea, Kay Dorothy (Mrs.)	120
Gemmill, James William	187	Gildea, Timothy Joseph	202
Gemmill, Noeline Anne	43	Giles, Angus Albert Stewart	241

INDEX TO LIST OF OFFICERS—continued.

Name.	Page.	Name.	Page.
Giles, Doris (Mrs.)	138	Glenane, Terence John	35
Giles, Keith Cooling	212	Glenister, Roy	128
Giles, Leonard James	170	Glenk, Helmut	157
Giles, Reginald Trevor	241	Glennie, Peter Joseph	217
Gilfoyle, Dennis	50	Glenton, Ernest Rastall	253
Gilham, Ronald James	235	Glew, David John	229
Gilkinson, Kenneth	156	Glitza, Gerhard Friedrich	192
Gill, Edmund Dwen	53	Gloster, Keith Charles	188
Gill, Frederick John	210	Glouftsis, Christopher	140
Gill, Geoffrey David	144	Glover, Anne (Mrs.)	51
Gill, Geoffrey Leonard	17	Glover, Charles	89
Gill, Gordon James Dodds	89	Glover, Michael James	197
Gill, Leslie Joseph	116	Glover, Peter Raymond	56
Gill, Maurice	224	Glover, Robert Thomas	150
Gill, Michael John	197	Glover, Wayne Dawson	45
Gill, Norman Herbert	140	Glynatsis, Joannis	100
Gill, Peter Bernard	242	Glynn, Thomas	17
Gill, Robert Michael	187	Glynn, Thomas Joseph	217
Gill, Warwick John	68	Gnitecki, Jerzy	31
Gillahan, Bertha Maud (Mrs.)	98	Gobezansky, Alexander	95
Gillard, Gordon William	14	Goble, George Frederick Hewlett	189
Gillard, Maxwell Eugene	251	Gocs, Alexander	59
Gillbank, Herbert Harvey	130	Goddard, John Bevan	160
Gillespie, Gerard Mahon	71	Goddard, Norman Laurence	229
Gillespie, John David	214	Godden, Geoffrey David	26
Gillespie, John James	240	Godden, George Henry	250
Gillespie, Kenneth Raymond	114	Godenzi, Maxwell James	17
Gillett, Geoffrey Lloyd	81	Godder, Pierre Hervais	235
Gillett Harold William	107	Godfrey, Alexander Sydney John	175
Gillett, Stanley Raymond	210	Godfrey, David Stanley	62
Gillick, Clifford Godfrey	257	Godfrey, Peter John	143
Gillies, Barbara Ann	42	Godfrey, Stanley Rowland	42
Gillies, Gordon John	261	Goding, Kevin Michael	259
Gillies, Kenneth Melville	104	Godlieb, Geoffrey Marshall	31
Gilliland, Eunice Monica	146	Godlieb, Godfrey Randolph	31
Gilliland, Kenneth	56	Godlieb, Marguerite	140
Gillis, Stanley Gordon	171	Godsall, Rosa Anna	109
Gillman, Bertram Michael	134	Godsell, Thelma Marguerite (Mrs.)	84
Gilman, Herbert Roy	63	Goeldner, Lorraine Marjorie (Mrs.)	97
Gilmour, Alistair John	33	Goelzer, Erica Anna Therese (Mrs.)	48
Gilmour, William Isaac Dougal	7	Goetz, Ernst Johann	177
Gilson, Peter Frederick	70	Gogorosis, Peter Spyridon	194
Ginevra, Ernest	40	Golden, Graeme Angus	200
Ginn, David Ernest	25	Goldie, Gordon Leo	231
Ginnivan, Gerald Patrick	6	Goldie, Julian Flora	51
Gioules, Stanley Paul	48	Golding, Francis James	120
Giouroukis, Christos	99	Golding, William Tyrell	248
Girdwood, John Graham	249	Goldsbury, William Harvey	232
Gischowskyj, Roman Bruno	47	Goldsmith, Deirdre Barbara	18
Gissing, Harold	177	Goldstraw, Peter William	9
Gittins, Bernard	62	Goldsworthy, Gillian Ann	74
Gittins, Kenneth Clive	57	Goldsworthy, Phillip James	197
Giuffre, Gracie	71	Goltz, Suzanne Patricia	155
Giuliani, Angela	30	Gomularz, Leopold	100
Giuliani, Elvira	148	Gomularz, Patricia Lorraine (Mrs.)	88
Giuliano, John Francis	157	Gonnella, Ivana (Mrs.)	96
Given, Pauline Anne	30	Good, Murray John	69
Gizycki, Tygmunt Alfons	85	Good, Robert James Patrick	161
Glab, George Andrew	166	Goodall, Maurice Geoffrey	187
Gladman, Ann Maree	85	Goodall, Wayne Morris	32
Gladman, Olive Jean Amelia	42	Goodall, William John	147
Gladman, Raymond Wheadon	235	Goodchild, Robert Brian	12
Gladstone, Brian Douglas	110	Goodchild, St. John Alliston	47
Gladstone, Ross Stanley	110	Goode, Max Alexander	71
Gladstone, Stanley Alexander	110	Gooden, Richard Thomas	183
Glanfield, Valerie June (Mrs.)	88	Goodes, William Henry	173
Glare, Kevin John	256	Goodfellow, Sydney	182
Glasheen, Edward	255	Goodger, Kevin Edmond	117
Glasser, Marsha Myndelle (Mrs.)	87	Gooding, Robert Thomas	95
Glasson, William Daryl	5	Goodingham, Albert James	41
Glazner, Neil Leonard	137	Goodings, Garry John	199
Glazner, Valerie Jean (Mrs.)	48	Goodings, Graeme John	64
Gleadow, Hugh Winton	232	Goodinson, Fred	113
Gleadow, Janis June (Mrs.)	66	Goodman, Allan Maxwell	183
Gledhill, Peter Robert	66	Goodman, Francis George	221
Gledhill, Ruth Ellen	84	Goodman, John Francis	148
Gledhill, Vaughan Geoffrey	251	Goodman, Robert Edward	171
Gleeson, Edward John Burnett	221	Goodman, Russell David	16
Gleeson, John Gerald	12	Goodwin, Bernard Keith	95
Gleeson, John Joseph	133	Goodwin, Clifford John	56
Gleeson, John Leo	182	Goodwin, Ernest Frederick	187
Gleeson, Laurence John	154	Goodwin, Joyce Elvie	13
Gleeson, Lilian Lucy (Mrs.)	52	Goodwin, Michael Wilfred	141
Gleeson, Neil Ernest	61	Goodwin, Robert Templeton	4
Gleeson, Patrick Mannix	239	Goodwin, William Morgan	224
Gleeson, Peter John	10	Gooley, Francis John	126
Gleeson, Ruth Atwood	63	Gooley, Michael Damian	53
Gleeson, Thomas Patrick	117	Goon, Eric	109
Glen, Bernard	118	Goonan, Carole Ann	43
Glen, Geoffrey John	38	Gorcol, John Stanley	257

INDEX TO LIST OF OFFICERS—continued.

Name.	Page.	Name.	Page.
Gordon, Brian Kevin	222	Graham, Peter Thomas	227
Gordon, Charles	93	Graham, Robert	96
Gordon, Douglas Steve George	231	Graham, Robert Charles	212
Gordon, Eileen Patricia (Mrs.)	114	Graham, Robert Duncan	164
Gordon, Elisabeth (Mrs.)	169	Graham, Robert James	246
Gordon, George Stanley	247	Graham, Sydney George Elliott	249
Gordon, Gerald Francis	198	Graham, William Albert Emerson	249
Gordon, Graham Robert	238	Grainger, Gordon Francis	177
Gordon, Hendry	189	Grainger, Hartley John	17
Gordon, John	131	Grall, Antoine Augustin	101
Gordon, Kay Janine (Mrs.)	74	Grange, Marilyn Wilhelmina (Mrs.)	32
Gordon, Keith Allan	158	Grano, Marcia	224
Gordon, Keith Frederick	23	Grant, Alexander Noel	152
Gordon, Keith Nicholls	122	Grant, Dennis	149
Gordon, Lachlan Maclaren	18	Grant, Elsie Rose (Mrs.)	81
Gordon, Lindsay Joseph	35	Grant, Elvin Russell	106
Gordon, Maeva Grace Philip (Mrs.)	81	Grant, George Douglas	85
Gordon, Otto Julius	243	Grant, Gordon McKenzie	151
Gordon, Victor Raymond	31	Grant, John	93
Gordon, William	188	Grant, Philip Joseph	136
Gore, Edward Kent	79	Grant, Reginald	190
Gorham, Rose Ethel	100	Grant, Richard Leonard Meredyth	174
Gorin, William Frank	31	Grant, Ronald Leslie	203
Gorman, Allen Henry	104	Grant, Rosslyn Dulcie (Mrs.)	35
Gorman, Jennifer Lynn	51	Grant, Stuart Campbell	14
Gorman, Lila May	22	Grant, Terence Anthony	136
Gorman, Paul	144	Grasby, Dallas	161
Gorman, Robert Jarlath	209	Grassecker, Marina Renate	138
Gorman, Terence Owen	171	Gratton, Graeme Edwin	198
Gorman, William	27	Grattan, John James	21
Gormley, Kevin Keith	88	Graus, Elizabeth Augusta Gerarda	145
Goss, Albert William	259	Grave, Roland Oliver	143
Goss, Allan	60	Graves, Frances Mary (Mrs.)	97
Gosstray, John Anthony	233	Graves, Gwendoline Dorothy (Mrs.)	101
Gosstray, Zelda Ann	77	Graves, Henry Kenneth	12
Gothajner, Leizer Bear	52	Graves, Tanya Louise (Mrs.)	164
Gotsalks, Edgar	111	Gravett, William Hector Emlen	193
Gottlieb, Anny (Mrs.)	89	Gravett, William Vernley	193
Gotts, Frederick George	153	Gray, Alexander George	126
Goubran, Fouad Hanna	24	Gray, Andrew Charles	137
Gough, James Maurice	228	Gray, Arthur James	61
Gough, Patricia Eileen	49	Gray, Barry Christopher	248
Gould, James Arthur	16	Gray, Bruce Francis Wills	139
Gould, Lindsay Thomas	134	Gray, Bruce Kenneth	56
Goulding, Leslie Trumble	172	Gray, Camilla May	7
Goulding, Raymond Ingles	247	Gray, Celia Mary (Mrs.)	244
Goulding, Ronald Edward	82	Gray, Christopher Gerald	71
Gourlay, John David	180	Gray, Christopher Owen	152
Gourlay, William Ralph Scott	41	Gray, Colin Gilbert	130
Gourley, James Robert	77	Gray, Francis Walter	28
Govan, Gladys Irene	224	Gray, Frederick Fowler	132
Govan, Neil William	107	Gray, Gail Maria	115
Govan, Sydney Maxwell Jack	106	Gray, Geoffrey Ronald	55
Gowan, Judith Anne	71	Gray, Ian James	119
Gowan, Laurence John Louis	216	Gray, John Roderick	176
Gowans, Jack Hendry	169	Gray, Leonard Frans Awdry	172
Gower, Albert Roy	226	Gray, Leslie Eric	96
Gower, Andrew	67	Gray, Lindsay Allen	210
Grabau, Herbert Malcolm De Kretser	34	Gray, Margaret Ruth	32
Grabner, Mirko	100	Gray, Michael Francis	63
Grabovac, Blazenka (Mrs.)	229	Gray, Olive Meryl (Mrs.)	82
Grace, Beverley Ann (Mrs.)	72	Gray, Ronald Russell	258
Grace, Denis John	130	Gray, Ronald William	64
Grace, Dennis Michael	132	Gray, Stanley William	190
Grace, James Robert	174	Gray, William Douglas James	201
Grace, Philip Maxwell	45	Grealy, Maurice James	56
Grace, Raymond Thomas	115	Greathead, Elaine Joy	140
Gracie, Francis Thomas	111	Greaves, Elaine Joy (Mrs.)	156
Graczyk, Jan	93	Grech, Carmela	33
Graefe, Heinz Michael	14	Grech, Carmen Loretta Therese	91
Graf, Peter John	123	Green, Alan David	195
Graf, Sydney John	234	Green, Arthur Waldron Hunter	36
Graffen, Joseph	89	Green, Barbara Marion (Mrs.)	110
Graham, Andrew Joseph	40	Green, Barry Frederick	55
Graham, Bruce	102	Green, Betty Irene Vivienne (Mrs.)	85
Graham, Bruce Robert	228	Green, Frederick Thomas	154
Graham, Fiona Macleod	51	Green, Gwenyth Joan (Mrs.)	85
Graham, Francis Emmanuel	180	Green, Helen (Mrs.)	155
Graham, Gayle Lynne (Mrs.)	75	Green, Herbert Eastwood	86
Graham, George	223	Green, Irwin Matthew	225
Graham, Hughie Wilson	132	Green, Jennifer Mary	75
Graham, Ian Arthur	29	Green, John Edward	22
Graham, Ian Edward	220	Green, John Michael	64
Graham, John Alexander	93	Green, John Trevor	168
Graham, John Edward	220	Green, Kathleen Mary (Mrs.)	73
Graham, John William	104	Green, Kenneth David	153
Graham, Kenneth David	105	Green, Lawrence Geoffrey	45
Graham, Neil Raymond	10	Green, Mary (Mrs.)	225
Graham, Pamela Marion	219	Green, Michael John	36
Graham, Peter John	45	Green, Mildred Margaret (Mrs.)	85

INDEX TO LIST OF OFFICERS—continued.

Name.	Page.	Name.	Page.
Green, Neil Robert	165	Grimes, Gavan Damien	155
Green, Noel Francis	232	Grimes, James Reginald	23
Green, Norma May (Mrs.)	75	Grimmer, Robert Bruce	227
Green, Patrick William	144	Grimsted, David	151
Green, Robert Francis	131	Grindlay, Ian Gordon	187
Green, Russell Thomas	11	Grindlay, James Jack	184
Green, Sarah Ann (Mrs.)	184	Grindlay, John Heathcote	123
Green, Thomas Bruce	64	Grinfields, Austra Elvira	84
Green, William Alexander	141	Grinham, Louis Maxwell	252
Green, William Edward	108	Grinter, Donald Joseph	221
Green, William Vincent	27	Grinton, Margaret Ann (Mrs.)	149
Greene, Neal Charles	79	Grixti, Anthony	222
Greenfield, Michael Denis	136	Grixti, Carmelo	220
Greening, Reginald George	234	Grogan, Gerard Hugh Martin	143
Greening, William Raymond	233	Grogan, Robert Francis	229
Greenshields, Elizabeth	32	Groome, Michael John	88
Greensmith, John Walter Sylvester	240	Grose, Joseph Harbour	125
Greenway, Frank Ronald	192	Grose, Ronald Jeffrey	204
Greenwood, Alice (Mrs.)	104	Grose, William Henry	254
Greenwood, Joseph	181	Gross, Albert Peter	15
Greenwood, Laurence Richard	62	Grosvenor, Clifford George	63
Greer, Alexander	187	Grotto, Louis	222
Greer, Peter	50	Grove, Andrew William	194
Greer, Yvonne Mary	56	Grove, Norman	58
Greeves, Graeme Robert	231	Groves, Colin	189
Gregoriou, Andreas Costa	60	Groves, David Ralph	250
Gregoriou, Christakis	231	Groves, Douglas Lennox Baron	101
Gregory, Jean Roberta (Mrs.)	75	Groves, John Stewart	6
Gregory, John Francis	139	Grovse, Mary Eleanor (Mrs.)	107
Gregory, Margaret Simpson (Mrs.)	246	Grow, Robin John	141
Gregory, Sydney Stephen	52	Growse, Betty Rose (Mrs.)	75
Greig, Paul Francis	183	Grumley, Ivan Keith	250
Greig, Peter John	205	Grumley, Mervin Claude	246
Grenfell, Alan John	220	Grumont, George Daly	13
Grenfell, Clarence McGregor	168	Grund, Leo	89
Grenfell, Lindsay Robert	45	Grundel, Karoly	246
Grenfell, Peter Leo	15	Grundler, Walter Peter	189
Grenness, Charles Harold	143	Gryst, Lesley Frances Gildan (Mrs.)	75
Gresik, Joseph	35	Guarino, Angelo	223
Greve, Berta (Mrs.)	97	Gucic, Maro	90
Grey, Bruce Edwin	240	Gude, Donald Harold	133
Grey, Hazel Helena	119	Guerin, Barbara Jill	150
Grey, Janet Mary	66	Guest, Francis Samuel	252
Grey, Maurice	55	Guest, Terrence Arthur	179
Grey, Norman Edward	230	Guggenheimer, Norman	141
Grey, Robert George Stillman	14	Guice, Helen May (Mrs.)	92
Gribben, Maxwell Ernest	15	Guild, May Margaret (Mrs.)	92
Gribben, Raymond John	17	Guild, William	116
Gribbon, Peter John	141	Guilfoyle, Ian Stephen	244
Grice, David	46	Guilfoyle, Kenneth Owen	245
Grieve, Valda Jean (Mrs.)	116	Guiney, Angela Margaret (Mrs.)	51
Griffin, Allan Thomas	21	Guirguis, Nabil	20
Griffin, Christopher Robert	55	Gulbin, Stewart	60
Griffin, Geoffrey Gerard	216	Guley, Chester	59
Griffin, Gerald	202	Gullan, Bruce	29
Griffin, Graham Patrick	109	Gullock, Valentine	109
Griffin, Leonard Thomas	133	Gumpold, Michael Wilhelm	118
Griffin, Lois (Mrs.)	95	Gundry, Bruce James	7
Griffin, Michael John	104	Gundry, Darryl Matthew	129
Griffin, Michael Ronald	190	Gunewardene, Fritzroy Nihal Josiah	29
Griffin, Neil Leslie	261	Gunn, Ian Marcus	17
Griffin, Terence Edward	183	Gunn, Patricia Evelyn	183
Griffin, Thomas Philip	102	Gunn, Robert Peter	160
Griffin, Vaughan Garry	214	Gunn, Suzanne Pauline	83
Griffith, Eric William	187	Gunn, William Grierson	132
Griffiths, Elsie Florence	68	Gunning, Barry John	194
Griffiths, Garry Arthur	130	Gunovich, Mato	187
Griffiths, Geoffrey Reginald	7	Gunsner, Louis Christopher	95
Griffiths, George Edgar	144	Gunther, Horst Frank	185
Griffiths, Harold Thomas	99	Gunther, Sandra Dorothy (Mrs.)	75
Griffiths, Ian Michael	134	Gunther, Warwick	240
Griffiths, John Bernard	11	Guppy, Ernest Henry	92
Griffiths, John Campbell	143	Gurban, Sandor	25
Griffiths, Jonathan Michael	87	Gurr, Alan Maxwell	152
Griffiths, Kenneth	157	Gurr, Roy	100
Griffiths, Marjorie (Mrs.)	78	Gussow, Marie Elizabeth	92
Griffiths, Michael Arthur	87	Gustus, Carl James Connolly	212
Griffiths, Myra (Mrs.)	155	Guthridge, Phyllis Margaret	158
Griffiths, Rhonda Ann	146	Guthrie, Raymond Myles	64
Griffiths, Robert John	147	Guthrie, Stewart Maxwell	114
Griffiths, Robert Stanley	249	Gutman, Irena (Mrs.)	169
Griffiths, Roy Anthony	236	Gutowski, Elfriede (Mrs.)	94
Griffiths, Wesley John	251	Gutteridge, Anthony Lachlan	109
Griffiths, William Tyres	244	Gutteridge, John Stanford	19
Grigg, Alan Vernon	167	Guy, Anthony John	225
Grigg, Julie May (Mrs.)	184	Guy, Desmond Harold Chun	220
Grigg, Thomas Peter	237	Guy, James	52
Grigg, Vernon Alan	155	Guy, Linda	101
Grigg, Vernon Robert	94	Guy, William Edward	134
Grills, Lynette Joy	73	Guzzardi, Sebastian	29

INDEX TO LIST OF OFFICERS—continued.

Name.	Page.	Name.	Page.
Gwynne, John Joseph	117	Hallas, Nathan George Walter	247
Gwynne, Robert James	168	Hallett, Leonard Bruce	45
Gyarmathy, Akos	159	Hallett, Donald Francis	122
Gyles, Andrew Christopher	6	Hallett, Leonard Arthur	135
Gyngell, Anthony Francis	170	Hallgarten, John Anthony	36
Gyory, Geza John	7	Halliday, John Dominic	183
H.			
Haag, Brenda Joy	43	Halloran, Brian John	158
Haas, Frances (Mrs.)	114	Halloran, Francis John	209
Haber, Charlie Maurice John	61	Halloran, Kevin	139
Habicht, Herbert	108	Halloran, Thomas Geoffrey	148
Habjan, Drago	96	Hallowell, Robert Archibald	178
Hackett, Edward David	136	Halls, Frank	162
Hackwill, Rex	32	Halls, Michael Anthony	19
Hadden, William Andrew	18	Halls, Peter John	145
Haddock, Robert John	52	Hallyburton, Dorothy Myrtle (Mrs.)	74
Haddrell, Elizabeth Doreen (Mrs.)	96	Halpin, Brian John	135
Haddrick, Myra Elsie	30	Halpin, Denis Richard	136
Hade, Margaret Ann	86	Halsall, Kenneth Alexander	6
Hadfield, Gail Lesley	181	Halson, Geoffrey William	56
Hadfield, Ida Frances	208	Hamblin, Peter Brice Macer	228
Hadinek, Ernest Henry	152	Hambling, Amy Constance (Mrs.)	104
Hadjimitsis, Michael	48	Hamer, Ainsworth Cecil	65
Hadler, Pat	242	Hamer, Clive Maurice	161
Hadzig, Halim	15	Hamer, William Ian	159
Hadzimarcou, George Photios	46	Hamerston, Hilda Winifred (Mrs.)	73
Haebich, Eva Frances	84	Hamilton, Alan Bruce	141
Haecker, Siegfried Michael	231	Hamilton, Alexander	223
Haeusler, Hilton Kenneth	155	Hamilton, Bruce William	137
Hagan, Margaret May Mary (Mrs.)	67	Hamilton, David	19
Hagan, Robert Francis	87	Hamilton, Geoffrey Allan	119
Hagel, Uno	159	Hamilton, Geoffrey Matthew	154
Haggart, James Gordon	206	Hamilton, Gordon	152
Haggett, Terence Arthur	188	Hamilton, Janine	30
Haggis, Lyle (Mrs.)	102	Hamilton, Kenneth Graham	154
Hah, Tony Kee Cheong	6	Hamilton, Leo Joseph	19
Haines, Michael John	191	Hamilton, Lillian Dorothy (Mrs.)	92
Haining, Ronald John	228	Hamilton, Peter Gordon	117
Haining, William Gilbert	233	Hamilton, Robert John	219
Haladjian, Astauhig (Mrs.)	164	Hamilton, Ronald Ivor	22
Halanczuk, Anna (Mrs.)	114	Hamling, Fiona Jane	198
Halanczuk, Roman	150	Hammel, Noel John	160
Halburd, Norman Travers	26	Hammer, Robert Leonard	152
Hale, Clarence Ivor Davey	27	Hammer, Tessie	109
Hale, David Anthony	140	Hammer, Thomas Brian	123
Hale, Peter John	166	Hammet, Edwin Paley	229
Hale, Stanley Wallis	82	Hammon, Milton Robert	144
Hall, Arthur William	27	Hammond, Arthur William	256
Hall, Basil Francis	212	Hammond, Brendan John	28
Hall, Beryl Ellen (Mrs.)	99	Hammond, Donald William	133
Hall, Brek Andrew	29	Hammond, Dorothy Lorraine	190
Hall, Brent	53	Hammond, John Lloyd	231
Hall, Cecil	255	Hammond, Matthew John	214
Hall, Clifford Roy	140	Hammond, Maurice Vincent	28
Hall, David Bruce	4	Hammond, Owen James	219
Hall, Denis James	142	Hamond, Arnold Pearson	33
Hall, Donald Robert	222	Hampshire, Ian Campbell	198
Hall, Douglas Brooke	249	Hampton, David Leonard	16
Hall, Douglas Sydney	132	Hampton, James Edwin Richard	180
Hall, Edward Louis	253	Hampton, Jennifer Mary (Mrs.)	4
Hall, Garry John	259	Hampton, Joan Ethel (Mrs.)	238
Hall, Geoffrey Michael	180	Hampton, Joyce	42
Hall, Harry Richard	85	Hams, Baden Charles	254
Hall, Henry Edward	151	Hanane, Jean	221
Hall, Henry George	153	Hancock, Bertram Paul	47
Hall, Hilda May (Mrs.)	101	Hancock, Cheryl Frances	42
Hall, Jack Richard	229	Hancock, Denis	31
Hall, Jasper Edward Robin Barke	9	Hancock, Fay Jean (Mrs.)	74
Hall, Jean Barbara (Mrs.)	118	Hancock, John	40
Hall, John Douglas	132	Hancock, Kerin Therese	43
Hall, John Haworth	30	Hancock, Leslie	142
Hall, Julian Joseph	206	Hancock, Milton Ernest	53
Hall, Julie Marie	49	Hancock, Nora Johanne (Mrs.)	89
Hall, Katryn	224	Handcock, Norman Charles	110
Hall, Kenneth Stanley	137	Hande, Russell Mathew	145
Hall, Kevin Alexander	64	Handley, Leonard Frederick	135
Hall, Kevin Henry	175	Handley, Mervin John	163
Hall, Michael Clifford	37	Handley, Neville Geoffrey	210
Hall, Raymond Dennis	99	Handmer, Rodney William	210
Hall, Robert Hayman	186	Hands, Colin Thomas	104
Hall, Roger Elliot	11	Hanger, Brian Charles	8
Hall, Roland Don	128	Hank, Kenneth John	227
Hall, William	152	Hanley, Edward Alan	44
Hall, Winifred May	115	Hanley, John William	219
Hallahan, Brian Thomas	252	Hanlon, Kevan James	187
Hallam, Gary James	17	Hanlon, Laurence Wilfred	191
Hallam, Gerald Frederick	176	Hanly, Noel	223
		Hanner, Joseph	50
		Hann, Peter Frederick	148
		Hanna, Hadyen James Lee	6
		Hannaford, Arthur Neilson	184

INDEX TO LIST OF OFFICERS—continued.

Name.	Page.	Name.	Page.
Hannaford, Gary Malcolm	216	Harrington, Catherine Bridget	84
Hannah, George Samuel	151	Harrington, Denis John	34
Hannan, Brian Francis	106	Harrington, Desmond James	35
Hannan, David Charles	135	Harrington, Desmond Paul	258
Hannan, David Patrick	145	Harrington, Gerald Garrett	149
Hannay, Reginald	23	Harrington, Michael James	157
Hannett, Pearlene Ruby (Mrs.)	106	Harrington, Paul	149
Hanneyssee, Reginald Triston	188	Harrington, Raymond Joseph	235
Hannigan, Joseph Gabriel	34	Harrington, Roger Francis	224
Hannon, Edward James	199	Harrington, Ronald	69
Hanoby, Robert Leo	78	Harriott, John Charles	149
Hanrahan, Dennis Michael	248	Harriott, William John	70
Hanrahan, James Patrick	134	Harris, Adrian Ross	9
Hanrahan, John Joseph	94	Harris, Alfred James	235
Hanrahan, Peter Damian	20	Harris, Benjamin John	120
Hansen, Brian Gregory	231	Harris, Bruce Leonard	126
Hansen, Christopher Robert	136	Harris, Chester William	69
Hansen, Edward John	180	Harris, David William	256
Hansen, Effie (Mrs.)	99	Harris, Desmond John	16
Hansen, Norman Maxwell	180	Harris, Desmond Leonard	5
Hansen, Raymond Victor	170	Harris, Douglas John	234
Hansford, Kevin Highmore	259	Harris, Edith Doris	109
Hanson, Joan Phyllis (Mrs.)	253	Harris, Edward Milton	140
Hanson, William James Thomas	50	Harris, Francis Lawrance	161
Hanstock, Maria Emily	41	Harris, Frederick	153
Harbeck, Peter William	230	Harris, Glenart Colin	15
Harbinson, Eleanor Maude	83	Harris, Ian Francis	150
Harders, John Henry Walter	111	Harris, James Edward	108
Hardidge, William Nish	171	Harris, Joan Lesley (Mrs.)	51
Hardie, Robert Minto	13	Harris, John	182
Hardie, Robert Scott	142	Harris, John Arthur	203
Hardie, William John	217	Harris, John Edgar	212
Hardiman, Brian Kenneth	28	Harris, Kenneth Bickford	101
Hardiman, Timothy William	219	Harris, Lesley (Mrs.)	153
Harding, Dorothy May	84	Harris, Leslie Ernest	132
Harding, Edward John	125	Harris, Lorraine Kaye (Mrs.)	52
Harding, Ernest Horace	256	Harris, Olive Emily (Mrs.)	91
Harding, James Timothy	200	Harris, Patricia Mary (Mrs.)	37
Harding, James Yaxley	256	Harris, Paul Julian	52
Harding, Jeffrey Richard	91	Harris, Peter Edward	36
Harding, Leslie James	59	Harris, Peter Leonard	175
Harding, Raymond Victor	204	Harris, Peter Mark	144
Harding, Stuart James	108	Harris, Richard John	156
Harding, Sylvia Florence	83	Harris, Rita May	30
Hardman, Gerald Lindsay	80	Harris, Robert John	5
Hardman, Lawrence	235	Harris, Robert Joseph Godfrey	82
Hardstaff, Phyllis Jean (Mrs.)	114	Harris, Robert Stuart	154
Hardwick, George Ernest	34	Harris, Ronald	207
Hardwick, John Francis	192	Harris, Ronald Vaughan	60
Hardy, Gerald Thomas	46	Harris, Royden George	255
Hardy, Jacqueline	16	Harris, Terence William Preston	217
Hardy, Raymond Lindsay	10	Harris, Terrance Lea	161
Hare, Donald Kenneth	244	Harris, Wesley George	213
Hare, Geoffrey Noel	248	Harris, William	195
Hare, John William	206	Harris, William Davidson	235
Harford, Bernard Anthony	21	Harrison, Alfred William	249
Hargreaves, Anthony Gerald	136	Harrison, Anthony Hugh	78
Hargreaves, John Phillipson	5	Harrison, David Edward	8
Harkensee, Kathleen Monica (Mrs.)	72	Harrison, Frances Jean (Mrs.)	72
Harker, Alan Leslie	163	Harrison, Geoffrey	225
Harkness, Edward David	174	Harrison, Gray Christopher	25
Harland, Madelon (Mrs.)	51	Harrison, Harold McVean	57
Harley, Clifford John	79	Harrison, Harry	52
Harley, Leslie Robert	125	Harrison, John William Bernard	78
Harley, Peter Desmond	143	Harrison, Joyce Mary	198
Harlow, Jack William	182	Harrison, Laurence John	59
Harman, Raymond George	31	Harrison, Maxwell William	214
Harms, Edward Albert	125	Harrison, Mervyn Albert	63
Harmsworth, Lindsay Jack	12	Harrison, Samuel Herbert	120
Harnath, Ena Ruby (Mrs.)	106	Harrison, Thomas Kevin	227
Harnden, Colin Sydney	174	Harrison, Thomas Walter	161
Harnden, John Joseph	258	Harrison, William James	199
Harpas, Nicos	99	Harrison, William John	239
Harper, Adrian Phillip William	243	Harrod, Michael James	123
Harper, Alan Harvey	26	Harrod, Raymond Louis	187
Harper, Allan Alexander	121	Harrop, Kenneth George	212
Harper, Christine Ann	225	Harrop, Leslie Allan	254
Harper, Frederick James	163	Harrower, Enid Dorothy (Mrs.)	129
Harper, Gerrard Myles	56	Harrowfield, Naomi Frances Helene	43
Harper, Graham Francis	231	Harry, Wesley John	204
Harper, Graham Lindsay	244	Hart, Carolyn Olive	88
Harper, Irene Elizabeth	18	Hart, Felicia Margaret	30
Harper, James McEwan	182	Hart, Frank	176
Harper, Leonard Andrew	126	Hart, Keith	230
Harper, Mary Ann Ralph (Mrs.)	106	Hart, Reginald	235
Harper, Rex Michael	65	Hartcher, Neville John	37
Harper, Robert Stanley	24	Harte, Raymond Francis	243
Harrap, William Thomas	161	Hartigan, John Stephen	139
Harricks, John Duncan	179	Hartin, Paul Clarence	195
Harries, David John	62	Hartland, Richard	159

INDEX TO LIST OF OFFICERS—continued.

Name.	Page.	Name.	Page.
Hartley, Beryl Ruth	132	Hayes, Joseph Waters	133
Hartley, Jack	149	Hayes, Kenneth Newton	62
Hartley, Michael Patrick	152	Hayes, Kevin Laurence	238
Hartman, Frank	153	Hayes, Lawrence Raynell	89
Hartney, Leslie John	62	Hayes, Leo Francis	256
Hartney, Thomas Patrick	101	Hayes, Martin John	115
Hartshorn, Alan Maxwell	257	Hayes, Mary Jane (Mrs.)	18
Hartshorn, Alan Vincent	108	Hayes, Philip John	137
Hartshorne, Christine Lorraine	79	Hayes, Richard	34
Harvey, Alan Mitchell	148	Hayes, Roberta (Mrs.)	110
Harvey, Brenton Colin	179	Hayes, Sidney Harold	25
Harvey, Cyril Maxwell	229	Hayes, Stanley William	96
Harvey, Denis Robert	80	Haymes, Graeme Neil	54
Harvey, Donald Se wyn	237	Haynes, Allan Herbert	253
Harvey, Edward Ernest	132	Haynes, Edwin Noel	255
Harvey, Francis John	111	Haynes, Francis Walter	99
Harvey, Frederick Roy	99	Haynes, Norman Anthony	15
Harvey, Glennon Andrew	41	Haynes, Stephen Gregory	255
Harvey, Jean (Mrs.)	140	Hayres, Noela-Ann	12
Harvey, Jill Louise (Mrs.)	119	Hayward, Damian Phillip	22
Harvey, Patrick Lawrence	131	Hazzard, Geoffrey Francis	151
Harvey, Stanley	114	Head, Fons Rockton	60
Harvey, Vincent Thomas	128	Heading, James Vaughan	228
Harvey, William Clive	27	Headlam, Pattern Fraser	17
Harvey, Willson Wyatt	148	Heagherty, Michael Gerard	226
Harward, Frederick Barkly	90	Heagney, Brian Spencer	188
Harward, Maurice John	37	Healey, Arthur Leslie	4
Harward, Trevor Russell	85	Healey, Capel Murray	213
Harwood, Ernest William	108	Healey, Mildred (Mrs.)	164
Harwood, Penelope	79	Healey, Peter James	117
Haskeu, Henry Charles	159	Healy, Daniel	164
Haskings, Paul Maurice	77	Healy, Jean Heather (Mrs.)	115
Hasler, Kenneth Chesney	206	Healy, Joseph	169
Hassard, Thomas Kevin	139	Healy, Maree Elizabeth	54
Hassell, Helen (Mrs.)	143	Healy, Michael Francis	148
Hassett, Reginald James	22	Healy, Robert McMillan	221
Hasthorpe, Rodney Hugh	34	Healy, William Paul	101
Hastie, Brian Douglas	156	Heaney, William John Terry	54
Hastie, Malcolm Samuel	217	Heard, Charles Douglas	220
Hastings, Ian	212	Hearn, James Maurice	22
Hastwell, Karma	168	Hearn, Kaye Frances (Mrs.)	211
Hateley, John Patrick	191	Hearn, Robert John Richard	157
Hateley, Kevin Ronald	256	Heath, Edwin	245
Hateley, Shurlee Lesley	181	Heath, Francis Claud	216
Hately, Ronald Francis	205	Heath, Jennifer Jean	75
Hattam, Peter Kenneth	198	Heath, John Carrick	7
Hatten, Charles Geoffrey	205	Heathcote, Donald Edward	147
Hatton, Janice Annette	68	Heathcote, Harry	17
Hatzis, Theodore	168	Heather, Kathleen Jessica (Mrs.)	43
Haugh, James Jay	198	Heather, Leslie John William	231
Haughton, Brandon	185	Heathwood, Kevin John	221
Hauptman, Leon Richard	37	Heatley, Mary Louise	244
Hauser, Stephen Roger	177	Heaven, Gregory	227
Havers, Alexander William	208	Heazelwood, David Cyril	156
Havliceck, Karel	151	Hecker, Keith	188
Havlin, Karel Julius	101	Hedding, Robert Rotro	10
Haw, Lester McDonald	251	Hede, Kevin	169
Hawczak, Teodor	93	Hederik, Cornelius Carel	124
Hawker, Frederick Harold	174	Hedger, James Charles	190
Hawkes, Edgar Charles	143	Hedges, Vincent John	139
Hawkes, Graham Leslie	126	Hedley, Joseph Douglas	52
Hawkes, James Reginald	232	Hedley, Peter Louis	256
Hawkesworth, Kelvin Thomas Paul	50	Hedley, Robert Thomas	228
Hawking, Ernest Jack	110	Heenan, Gregory Thomas	37
Hawking, John Rowland	261	Heenan, Peter Daniel	78
Hawkins, Carol Ann	78	Heaney, William John	16
Hawkins, Francis Alfred Magee	184	Heffer, Maurice Leo	243
Hawkins, Irene Audrey Kathleen (Mrs.)	183	Hefferman, Patrick Thomas	115
Hawkins, Leslie Edgar	162	Hefferman, Shane Michael	236
Hawkins, Marjorie May	96	Heffron, Anthony John	34
Hawkins, Maxwell John	30	Hegarty, Francis Cyril	98
Hawkins, Veronica Carmel	72	Heggart, Edwards Noel	189
Hawley, Donald Bernard	153	Heggie, Leslie Featherston	61
Hawson, Harold	26	Heindrich, Pamele Faye	73
Hay, Arthur Kenneth	132	Heintke, Christian Karl	60
Hay, Colin Eugene	117	Heislars, Ansis	213
Hay, James Angus	174	Heislars, Arnis	203
Hay, Maxwell James	198	Helliar, William Herbert	121
Hay, Michael Andrew	12	Hellier, Gerald Francis	144
Hayes, Alice Beryl Daphne (Mrs.)	185	Hellier, Kevin Ernest	41
Hayes, Anthony Vincent	183	Helliwell, Betty May (Mrs.)	118
Hayes, Bessie Evelyn	18	Helliwege, Bruce Anthony	155
Hayes, Brian Thomas	60	Hellyer, June Ethel (Mrs.)	198
Hayes, David George	113	Hellyer, Richard Stanley	105
Hayes, Donald	110	Helm, Robert John	171
Hayes, Francis Henry	113	Helman, Ian Henry James	253
Hayes, Hazel Shirley	246	Helman, Michael Joseph	230
Hayes, James William	88	Helmich, Heinz	104
Hayes, John	178	Hemley, Herbert Ernest Charles	258
Hayes, John Edmund	180	Hemmerling, Karlheinz	110

INDEX TO LIST OF OFFICERS—continued.

Name.	Page.	Name.	Page.
Hemming, Christopher Charles	140	Hicks, Leonard Joseph	26
Hemphill, Ian Stanley	205	Hicks, Phillip Geoffrey	9
Hender, Alexander Strachan	207	Hicks, Raymond Bruce	152
Henderson, Alys Rose (Mrs.)	118	Hicks, Roy Dundas	26
Henderson, Ann Marie	224	Hicks, William Ronald	26
Henderson, Betty (Mrs.)	118	Hiep, Albertus Gertrudis	100
Henderson, David Neil	153	Hiep, Margaret Louise (Mrs.)	102
Henderson, Harris Harley	235	Higgins, Alan	21
Henderson, June Allison	72	Higgins, Allan Douglas	221
Henderson, Nancy Elaine Pashley	112	Higgins, Keith Bindon	24
Henderson, Nicholas Frederick	148	Higgins, Lawrence Clyde	95
Henderson, Richard John	45	Higgins, Peter Kenneth	230
Henderson, Robert	109	Higgins, Thomas Aubrey	208
Henderson, Ronald Francis	159	Higgins, Thomas Henry	215
Henderson, Terence Reginald	190	Higgins, Trevor Lindsay	191
Henderson, Vernon Clifford	205	Higgs, David Samuel	167
Henderson, William Arthur	39	Higgs, Robert Henry	22
Hendy, Carl	190	Highfield, Stanley	165
Hendy, Geoffrey Robert	70	Higl, Wilhelm	241
Henger, Ralph Maurice	4	Hildebrandt, Phylis May (Mrs.)	4
Henley, Harold Edwin	34	Hilderhof, Harald	12
Henley, John Lewington	132	Hiles, Thomas Webster	113
Hennequin, Marie Joachim Rene	46	Hill, Bernard William Thomas	174
Hennessy, Michael James	140	Hill, Brenda Louise	42
Hennigan, James Ernest John	190	Hill, Cecil Daniel	88
Hennigsen, Waldemar	69	Hill, Christine Mary (Mrs.)	55
Henricus, Derrick Ian	237	Hill, Clifton John	131
Henry, Albert	139	Hill, Dale Terrence	225
Henry, Charles Joseph	29	Hill, Daryl Gary	248
Henry, Daniel Francis	66	Hill, David Gordon	159
Henry, Dorothy Joyce	258	Hill, Ernest Edward	110
Henskens, Peter Jozef	177	Hill, Frederick Clisby	133
Henson, Peter Arthur Trevor	122	Hill, Geoffrey Robert	260
Henson, Sidney Arthur	126	Hill, Graham Walter	258
Henwood, Mary Kathleen (Mrs.)	182	Hill, Gregory Francis	39
Hepburn, Geoffrey Douglas	144	Hill, Harry	207
Hepworth, Catherine Joan	85	Hill, Herbert Leo	195
Herbert, Annie Isobel (Mrs.)	190	Hill, Jennifer Anne	75
Herbert, Howard	122	Hill, John Archibald	47
Herbert, Janice (Mrs.)	208	Hill, John William	64
Herbert Joan Harriett (Mrs.)	103	Hill, Kathleen Mary (Mrs.)	166
Herbert, Robert Albert	111	Hill, Kathleen Ursula	217
Herbert, Robert John	45	Hill, Leslie Bettles	95
Hercus, Russell Bruce	252	Hill, Maurice	150
Herd, Rupert Paul	16	Hill, Maxwell Robert	111
Heritage, Elsie Jane (Mrs.)	40	Hill, Michael Gary	242
Heritage, John Leslie	105	Hill, Monica Rosslyn	83
Herron, William Charles	65	Hill, Noreen Emily (Mrs.)	103
Herrick, Gisela Dorothea (Mrs.)	119	Hill, Patricia	84
Herrick, Peter Robert	144	Hill, Peter Ronald	239
Herron, John Francis	28	Hill, Raymond Stewart	109
Herron, Robert Michael	190	Hill, Richard John	205
Heskett, Adrian Andre	149	Hill, Robin Aloysius	126
Heslop, Albert James	24	Hill, Rowland Douglas	29
Heslop, Reginald Arthur	257	Hill, Russell George	235
Hess, Francis Xavier	7	Hill, Thomas Irwin	223
Hesse, Arthur Erdley	81	Hill, William Arthur Henry	241
Hession, Robert John	22	Hillam, Norman Raymond	189
Hester, Barbara Joan	40	Hillas, Nancy	194
Hester, Brian George	77	Hillberg, David Frederick	18
Hetherington, Peter John	253	Hillebrand, Christiaan	113
Hetherington, Wilfred Rueben	252	Hillier, Peter Lawrence	66
Hetherton, Colin John	144	Hillis, Trevor Ross	148
Hetman, Tadeusz	61	Hillman, Albert Gresham	186
Hevern, Maurice Laurence Anthony	53	Hills, John Robert	175
Hewett, Robert Henry	231	Hills, Peter Edwin	156
Hewison, Gilbert George	143	Hills, Peter John	155
Hewitt, Herbert	41	Hillyear, Clair Jessie (Mrs.)	74
Hewlett John Douglas	189	Hilsberg, Dawn Veronica (Mrs.)	43
Hewlings, Dorothy Maude	42	Hinchliffe, Lionel Myers	254
Hext, Claude Vincent	99	Hind, Robert Maxwell	243
Hext, Marjorie Elizabeth	96	Hindle, Oscar	46
Hey, Lawrence Arthur	115	Hindmarsh, Gordon Gluyas	123
Hey, Mary Doreen (Mrs.)	75	Hine, Harold Curtis	125
Hey, Mavis (Mrs.)	115	Hine, Wayne Campbell	96
Heyes, John Vernon	144	Hines, Barbara Sheila (Mrs.)	43
Heyes, Norman Alwyn	41	Hines, Francis William	184
Hiam, Walter Frank	82	Hines, John Edwin	106
Hibberd, Glendon Matthew	87	Hines, Ray	208
Hibbert, Paul Anthony	65	Hiney, Vincent	190
Hickey, Bryan Maurice	132	Hingst, Detlef Kunibert Gunter	173
Hickey, Francis Joseph	120	Hinks, Noel William	136
Hickey, Helen Gray	84	Hinrichsen, Heinrich Christian	97
Hickey, John Frederick	212	Hinson, Donald Arthur	23
Hickey, Malcolm Wayne	21	Hinson, Lloyd Edmund	23
Hickey, Ronald Patrick	161	Hinton, Arthur James	188
Hicks, Alan Howard	241	Hinton, David Grenville	17
Hicks, Eileen Gwenyth	84	Hinton, Victor Ernest	187
Hicks, Gordon Ralph Rosevear	23	Hipkins, Diane Carole (Mrs.)	181
Hicks, James Hugh	172	Hipwell, Phillip Allan	155

INDEX TO LIST OF OFFICERS—continued.

Name.	Page.	Name.	Page.
Hipwell, Stuart Nicholson	249	Holdsworth, Helen Margaret (Mrs.)	197
Hirt, George Henry	116	Holdsworth, Ross Trevenan	87
Hirt, Vicki Lorraine (Mrs.)	98	Holland, Arthur John	183
Hirth, Gordon	258	Holland, Doreen	83
Hiscock, Christine Lillian	18	Holland, Ivor Ernest	92
Hiscock, Ian Robin	69	Holland, James Leonard	191
Hiscox, Robert Joseph Byron	230	Holland, Janet	83
Hiskins, Russell James	253	Holland, Jennifer Ethel (Mrs.)	75
Hitchen, Louis Jack	35	Holland, John Rodney	223
Hitchins, Maxwell Noel	249	Holland, Lorraine	81
Ho, Yin On	154	Holland, Patrick Francis John Donald	27
Hoare, Doris Jean (Mrs.)	42	Holland, Reginald John	4
Hoare, Geoffrey Stephen	134	Holland, Una Marion (Mrs.)	81
Hoare, Leo Bernard	44	Hollands, Keith Robert	242
Hoare, Maurice William	229	Hollands, Peter John	31
Hoare, Michael James	242	Holland-Stabback, Robyn Lillian	8
Hoatson, Geoffrey Bernard	58	Hollerhead, Joseph	165
Hoatson, Leighton Malcolm	58	Holligan, Bernard Timothy	248
Hoban, Howard	84	Holligan, Christopher Stephen	161
Hobbs, Grace Esma (Mrs.)	153	Hollingsworth, Graeme Walter	214
Hobbs, Marian Margaret	166	Hollingsworth, Gary William	244
Hobeika, Jane (Mrs.)	49	Hollins, Janis Mary	86
Hobijn, Kees	229	Hollis, Alfred Ernest	23
Hobley, Graeme Arthur	64	Hollis, Robert Neil	134
Hobson, Brian Francis	170	Holloway, Edwin Arthur	109
Hobson, Cedric Kyme	247	Holly, Desmond Alban	105
Hobson, Florence Ruby	184	Holman, Leonard Horace	30
Hobson, Maxwell Alan	251	Holmes, Beulah Joyce	119
Hocken, Ivor	79	Holmes, Carol (Mrs.)	75
Hocking, Alan John	220	Holmes, Evelyn Myrtle (Mrs.)	73
Hocking, David John	210	Holmes, Garry James	247
Hocking, Frederick John	249	Holmes, James	44
Hocking, Gregory	150	Holmes, John Edward	29
Hocking, Keith Richard	111	Holmes, Nicholas John	33
Hocking, Wilbur John	181	Holmes, Raymond Eden	245
Hodge, John	79	Holmes, Ronald	111
Hodge, Leonard Bruce	259	Holmes, Ruth	74
Hodge, Russell William Moubray	20	Holmes, Sydney Charles	190
Hodgens, Francis	135	Holmes, Wendy Louise	53
Hodges, Hilary Jean (Mrs.)	107	Holsinger, Lorna Heather	42
Hodges, Lesley Ruth	198	Holt, Alfred Wilhelm	81
Hodges, Noel Donald	86	Holt, Darrell William	156
Hodges, Ricki	156	Holt, Fay	67
Hodges, Ronald Graham	206	Holt, Francis Frederick	57
Hodgetts, Henry	214	Holt, Iva Margaret (Mrs.)	8
Hodgins, John Thomas	233	Holt, Lois Isabell	74
Hodgkins, David John	79	Holt, Maureen Margaret (Mrs.)	86
Hodgkinson, Alan	185	Holt, Norman	220
Hodgson, Alexander Jameson	221	Holt, Timothy Mark	129
Hodgson, Allen	160	Holwell, Paul Graham	128
Hodgson, Athol	205	Holwell, William James	37
Hodgson, Brian Kenneth	29	Holz, Anneliese (Mrs.)	105
Hodgson, Leonie	69	Holzhausen, Benno August Ignaz	161
Hodgson, Stanley Thomas	117	Homden, Kenneth William	27
Hodsdon, Henry	176	Honan, Francis Michael	156
Hoebert, William Hendrik Jacobus	120	Hone, Kenneth James Amos	153
Hoefman, Albertus	243	Honey, Norman McLeod	149
Hoey, Michael Patrick	57	Honeyman, Fay	138
Hoey, Rodney Francis	62	Hood, Kenneth Edwin	160
Hoey, William Henry	42	Hoogendyk, Reyer Johannes Theodorus	62
Hoff, Ursula	160	Hoogwerf, Godfriedus Petrus	91
Hoffman, Alfred Stanley	255	Hook, Andrew John	39
Hoffler, Hermann Otto	160	Hook, John Eddy	68
Hofman, Eduard	93	Hook, Nancy Jean ((Mrs.))	81
Hogan, Brian Joseph	118	Hooke, David Llewellyn	255
Hogan, Denis John	22	Hooke, Simon Garmsey	156
Hogan, Gregory Francis	31	Hooks, Allan Randal	110
Hogan, John Michael	79	Hooley, John Henry	113
Hogan, Josephine Elaine (Mrs.)	73	Hooley, William Charles Barry	124
Hogan, Kevin Edward	224	Hooper, Albert Alan	34
Hogan, Kieran Michael	60	Hooper, Raemond Harold	58
Hogan, Lawrence Bertram	224	Hooper, William Albert	241
Hogan, Leonard Anthony	220	Hope, Henry James	207
Hogan, Pamela Lorraine (Mrs.)	75	Hope, Margaret Doris (Mrs.)	98
Hogan, Sheila Frances (Mrs.)	106	Hope, Roy Norman	13
Hogan, Thomas	254	Hopgood, Edward Joseph	260
Hogan, Thomas Whitcombe	8	Hopkins, David George	21
Hogarty, George Godfrey	236	Hopkins, Doreen Teresa (Mrs.)	73
Hogben, Cheryl Anne	225	Hopkins, Harold John	216
Hogen-Esch, Herman Anne	182	Hopkins, Ian Rendle	19
Hogg, Beverley Anne (Mrs.)	42	Hopkins, James Alfred	139
Hogg, Geoffrey George	17	Hopkins, Keith Milne	78
Hogg, Violet (Mrs.)	182	Hopkins, Kenneth Lionel	159
Hohol, Mikolaj	94	Hopkinson, Allan Roy	139
Holahan, Terence Paul	39	Hopmans, Peter	204
Holbeach, Peter William	33	Hopper, Norman Charles	104
Holden, Geoffrey David Schubert	200	Horan, Geoffrey William	13
Holden, Lars-Thorsten	25	Horbury-Smith, Ralph Robert	69
Holden, Malcolm George	81	Hordern, Janet (Mrs.)	74
Holden, Ralph Lucian	142	Hore, Charles Vivian	228

INDEX TO LIST OF OFFICERS—continued.

Name.	Page.	Name.	Page.
Hore, Desmond Edwin	16	Hoyne, Ian Joseph	197
Horgan, Dorothea Byrne	244	Hoystead, Helen Elizabeth	157
Horgan, John Robert	108	Hrudka, Maja (Mrs.)	102
Horgan, Robert Cornelius	188	Hrudka, Peter	89
Horgan, William Leslie	130	Hubbard, Donald Leonard	252
Horlock, John Albert	153	Hubbard, Frank Westley	147
Horman, Peter Laurence	130	Hubbert, Ralph Adrian	15
Horn, Kenneth Allen Robert	50	Hubon, Michael Temple Clive	144
Horn, Peter Leonard	46	Hucks, Beryl Jean	245
Hornbuckle, Bryan Joss	137	Huddle, Alan John	243
Horne, Craig Douglas	164	Huddle, Jeffrey Ernest	252
Horne, Eric Joseph	184	Hudson, Eli Raymond	232
Horne, Mary-Anne Jane	226	Hudson, Francis Patrick	173
Horne, Peter Alexander	64	Hudson, Joan Christina	89
Horne, Raymond George	145	Hudson, Michael Patrick	66
Horner, Brian Henry	18	Hudson, Robert Frederick	151
Hornett, Bernard Leslie	189	Hudson, Sylvia May (Mrs.)	166
Horrigan, Kevin James	29	Hudson, Wayne Harry	45
Horsburgh, Peter	132	Hudson, William Read	5
Horsfall, Margaret Lorraine	164	Hudspeth, Robert Kevin	133
Horspole, Carol Anne	138	Huf, Colin Percy Ernest	19
Horton, Darrell Stanley	231	Huf, Jeanette Christine	246
Horton, Raymond Claude	229	Huf, Wendy Carolyn	18
Horvath, Joseph	226	Huggard, Arthur Norman	59
Horwood, Barbara Nancy (Mrs.)	73	Huggins, Albert Anthony	141
Horwood, Maurice	170	Huggins, Albert Stanley	195
Hose, Ronald Francis	15	Huggins, John Carmichael	58
Hosegood, David Gilbert	178	Huggins, Raymond Vawdon	153
Hosegood, George Edward	177	Hughes, Arthur Ernest	116
Hosie, John Gerard	201	Hughes, Brian Anthony John	115
Hoskin, Daisy Evelyn (Mrs.)	110	Hughes, Colin James	17
Hosking, Florence Gladwin	72	Hughes, Constance Barbara Kent	79
Hosking, Ronald Jarrett	35	Hughes, Gary John	90
Hosking, William John	19	Hughes, Haydon Maxwell	57
Hoskins, William James	98	Hughes, Ian Alexander	34
Hosmer, Mervyn William	189	Hughes, Joseph Charles	91
Hotchin, Ernest	103	Hughes, Kathleen Noreen	83
Hotton, Gwendolyn Beatrice	11	Hughes, Kevin Joseph	108
Houlihan, John Morton	64	Hughes, Leslie	151
Hourigan, Anne Marie	172	Hughes, Lorraine Celestaine	180
Hourigan, Lindsay James	117	Hughes, Maurice James	201
Housden, Glen Alexander	144	Hughes, May	107
House, Graeme John	106	Hughes, Norman James	98
Houston, Alfred John	259	Hughes, Norman Llewellyn	157
Houston, Judith Mary (Mrs.)	119	Hughes, Peter John	193
Houston, Leslie Gilbert	153	Hughes, Peter John	156
Houston, Robert Geoffrey	225	Hughes, Rebecca (Mrs.)	94
Howard, Douglas James	199	Hughes, Samuel	94
Howard, Kenneth Herbert	189	Hughes, Thomas Roy	218
Howard, Laurence Robert	183	Hull, Ethel May (Mrs.)	222
Howard, Leo Thomas	228	Hull, James William	261
Howard, Lesley Anne	53	Hull, Joseph Dudley	51
Howard, Lindsay Charles	61	Hull, Kenneth Noel	210
Howard, Margaret (Mrs.)	73	Hulls, Robert Edwin	173
Howard, Maxwell John	145	Hulse, Joseph Sydney	177
Howard, Neil Dunstan	194	Hume, Nancy Isobel (Mrs.)	84
Howard, Neil Thompson	197	Humfray, Howard Thomas	171
Howard, Rex John	251	Humphrey, Arthur William	23
Howarth, James Edward	105	Humphrey, Geoffrey Ronald	6
Howarth, Trevor Maxwell	125	Humphrey, James Monteith Stanley	133
Howden, Edwin John	123	Humphrey, Richard Alfred	116
Howden, Norman James	40	Humphreys, Christopher James	128
Howe, Alexander Stephen	253	Humphreys, Frank William Douglas	126
Howe, Colin Thomas	141	Humphreys, Geoffrey Dennis	27
Howe, Francis Michael	174	Humphreys, Ian Christopher Reginald	40
Howe, Kenneth Robert	254	Humphreys, Margaret Helen (Mrs.)	196
Howe, Michael Leo	64	Humphreys, Neville James	249
Howe, Sidney Percy	111	Humphreys, Tasman	183
Howell, Frank Benjamin	201	Humphries, Graeme Robert	255
Howell, Frederic Spencer	237	Humphries, Joyce Ursula Ethel	42
Howell, Llewellyn George	213	Humphries, Thomas Leslie	187
Howell, Richard James	173	Humphry, Charles Henry	241
Howell, Violet Gladys (Mrs.)	107	Humphryis, Neville James	193
Howells, John William	211	Hungerford, Rodney William	256
Hoves, Maxwell William	111	Hunnam, Iris Davis (Mrs.)	224
Hoves, Ralph Pollard	103	Hunt, Carole June	82
Howey, Russell Ian	21	Hunt, Colin Edward	218
Howie, David Samuel	108	Hunt, Darien Henriette	51
Howie, Graeme Michael	236	Hunt, Henry Barratt	117
Howie, Roger Edmondson	185	Hunt, Laurence Mervyn	211
Howie, Sybil Grace (Mrs.)	82	Hunt, Margaret (Mrs.)	155
Howlett, Norman Edward	104	Hunt, Norman William	177
Howlett, Ronald William	58	Hunt, Owen James	19
Howlett, Stanley Noel	103	Hunt, Peter Vincent	225
Howley, Ian Austin	243	Hunt, Stephen Phillip	56
Howship, Jack Ronald	238	Hunt, Vickie Jean (Mrs.)	55
Hoy, Kevin John	227	Hunt, Vicki Lynn	43
Hoyle, David Ronald	54	Hunter, Alice May (Mrs.)	72
Hoyle, John William	228	Hunter, Allan Ferguson	57
Hoyle, Kenneth	192	Hunter, Ann (Mrs.)	71

INDEX TO LIST OF OFFICERS—continued.

Name.	Page.	Name.	Page.
Hunter, Howard Bruce	251	Ing, Thomas	64
Hunter, James Mordaunt	226	Ingebretson, Isaac	101
Hunter, Lillian (Mrs.)	76	Ingham, Margaret Hope Maberly (Mrs.)	52
Hunter, Mary Harriet	227	Ingham, Wilfred Gordon	260
Hunter, Maurice John	25	Inglis, Edward Russell	147
Hunter, Monica	82	Inglis, Ross Hedley	54
Hunter, Reginald James Lochmond	193	Ingram, David John	55
Hunter, Stuart Duncan	231	Ingram, Mary Marie (Mrs.)	220
Hunter, Trevor Thomas	33	Ingram, Maxwell Henry	22
Hunter, William Edward	193	Ingram, Trevor Lynton	151
Huppert, Robert David	32	Ingwersen, Pamela Joy	43
Hurley, Patrick Aldworth	124	Innamorati, Renato	229
Husek, Garry Peter	155	Ionescu, Ilarie Ilie	221
Hussey, Laurence William	134	Ionnidis, John	47
Hussey, Lawrence Corbett	166	Iredale, Geoffrey	242
Hussey, Lynette Ruth	146	Ireland, John Henry	192
Hussey, Patricia	227	Ironmonger, Robert Thomas	240
Hutchby, John	162	Irvin, Anthony John	109
Hutchesson, Errol Douglas	5	Irvin, Maurice Thomas	107
Hutchings, David George	138	Irvine, Elsie Mabel	190
Hutchins, John Sidney	135	Irvine, John Richard	199
Hutchinson, Arthur John	209	Irvine, Maureen	173
Hutchinson, Barry William	160	Irving, Dorothy Winifred (Mrs.)	186
Hutchinson, Colin Frederick	199	Irving, Harold Frederick	172
Hutchinson, Harry Paul	229	Irwin, Arthur Aden	82
Hutchinson, James Frederick	25	Irwin, Harold Wesley	171
Hutchinson, Joseph Edwin	98	Irwin, Lorraine Heather (Mrs.)	102
Hutchinson, Michael James	16	Isaac, Barry Robert	251
Hutchinson, Raymond William	190	Isaacs, John Frederick	135
Hutchinson, Stanley John	80	Isaacs, Sandra	9
Hutchison, David Keith	79	Isaks, Alfred Frank	137
Hutchison, Frank Noel	80	Isakson, Harold Tordenschold	23
Hutchison, Paul Franklyn	38	Isbister, Ian Alexandra	41
Hutchison, William George Douglas	232	Isles, Raymond Clifford	175
Hutson, John Francis	38	Islip, Barry James	65
Hutson, Lillian Ruth May (Mrs.)	120	Islip, Mervyn Gordon	37
Hutson, Lucia (Mrs.)	200	Ismail, Ekrem	94
Hutson, Phillip John	142	Ismail, Willy Louise (Mrs.)	88
Hutton, Herbert Andrew	171	Ison, Alfred Russell	135
Hutton, Ian Robert	189	Issell, Leigh Graham	25
Hutton, Irma Mary (Mrs.)	72	Italiano, Mary Rose	138
Hutton, Robert Leonard	44	Ivany, Vojtech	171
Huxley, Victor Allan	222	Ive, Peter	233
Huybers, Hendrikus	96		
Hyam, Anthony Harding	234		
Hyams, Brian John	135		
Hyatt, Barbara Elizabeth (Mrs.)	88		
Hyatt, James Gordon	112		
Hyatt, John Henry	79		
Hyde, Barry Alan	156		
Hyde, John Thomas	126		
Hyde, Kevin Ray	182		
Hyde, Leslie George	152		
Hyett, Alan Barkly	147		
Hyland, Francis Gregory	194		
Hyland, John Thomas	9		
Hyland, Peter Gerard	19		
Hyland, Rita Margaret	174		
Hyland, Vivian Harold William	166		
Hyman, Deborah Catherine (Mrs.)	142		
Hyndman, Kenneth Alexander	256		
Hynds, Keith Raymond	29		
Hynes, Alice Joyce (Mrs.)	83		
Hynes, Brian Leonard	14		
Hynes, John Patrick	159		
Hynes, Thomas Charles	169		
Hvrons, Iris Valda (Mrs.)	145		
Hytten, Celene Constance Marie (Mrs.)	78		
		I.	
Iacovone, Mario Don	164	Jablonski, Bishu Jan	177
Ibbitson, Beth McKenzie (Mrs.)	35	Jachowski, Leon	36
Iddles, Leslie Joseph	253	Jack, Andrew Robert	17
Igaunis, Leo Peter	30	Jack, John Bitton	203
Igaunis, Maryte (Mrs.)	88	Jack, Kevin	255
Igaunis, Norbertas Kazimieras	174	Jackel, Laurence Murray	249
Iles, Melville Geoffrey	155	Jackiw, Olgo	143
Ilic, Bozidar	171	Jackman, Elsie (Mrs.)	98
Ilic, Rozalija (Mrs.)	91	Jackman, Ernest Alfred	150
Iliopoulos, Niko	167	Jackman, Michael James	194
Illitch, Zoran	32	Jackomos, Alick	4
Imberger, Erich Richard	163	Jackson, Alan Conrad	4
Imberger, Manfred Oscar	163	Jackson, Alan Keith	43
Imberger, Walter Joachim	235	Jackson, Alan Thomas	192
Incoll, John Andrew	213	Jackson, Arthur Frederick	26
Incoll, Roderic Alan	203	Jackson, Edward George	33
Incoll, William David	203	Jackson, Elisabeth Mary	51
Ind, Eric George Trevor	57	Jackson, Frank Steven	131
		Jackson, George William	14
		Jackson, Gordon Lyell	112
		Jackson, Ian Bruce	145
		Jackson, Janey Lee	35
		Jackson, Jennifer (Mrs.)	162
		Jackson, Joan	171
		Jackson, Lindsay Brighton	192
		Jackson, Lionel John	193
		Jackson, Olga Lovene	94
		Jackson, Peter James Anthony	145
		Jackson, Peter John	16
		Jackson, Ray Alan	229
		Jackson, Raymond Charles	22
		Jackson, Raymond John	57
		Jackson, Reginald Ernest	174
		Jackson, Richard Bruce	17
		Jackson, Robert Leslie	137
		Jackson, Robert William	34
		Jackway, Pauline Mary (Mrs.)	254
		Jacob, Albert	223
		Jacob, Charles Hugh	188
		Jacob, Gloria Elaine Alberta (Mrs.)	181
		Jacob, Ipe Panikerveedu	235
		Jacobi, Robert William	191
		Jacobs, Stanley	126

INDEX TO LIST OF OFFICERS—continued.

Name.	Page.	Name.	Page.
Jacobsen, Paul	160	Jeffrey, Peter John	159
Jacobson, Alan	94	Jeffrey, William Joseph	135
Jacobson, Colin William	172	Jeffreys, George Gavan	109
Jacobson, Phillip George	149	Jeffreys, Mary Elizabeth Frances (Mrs.)	166
Jaffrey, Donald Allan	143	Jeffries, Shirley	220
Jager, Lionel Allan	25	Jeffries, William Cyril	177
Jaggers, James Edgar Joseph	252	Jekabsons, Valija (Mrs.)	48
Jaggs, Arthur Edward	87	Jemeljanovs, Milda (Mrs.)	184
Jaggs, Donella (Mrs.)	195	Jemmeson, Norman Stanley	168
Jago, Phillip James	160	Jemmett, Sally	182
Jahnke, Sigfried	15	Jenkin, John Herbert	199
Jakobi, Douglas Ralph	255	Jenkin, Kenneth Royston	125
Jakobi, Keith Henry	255	Jenkin, Lachlan John	122
Jakobsen, Mary (Mrs.)	198	Jenkins, Ambrose Hayden	223
Jakobsons, Nikolais	100	Jenkins, Edward John	117
Jakubik, Rudolf	97	Jenkins, Ernest Howard	23
Jalanski, Gregory	92	Jenkins, Eryl Alonwy	246
James, Anthony George Steel	249	Jenkins, Evelyn Dorothea (Mrs.)	220
James, Christine Mary	182	Jenkins, Harold James	255
James, Dawn Patricia	81	Jenkins, Henry Sheldon	63
James, Deborah Jill (Mrs.)	116	Jenkins, Oscar Norman	228
James, Doris Enid (Mrs.)	84	Jenkins, Peter Thomas	9
James, Edith (Mrs.)	88	Jenkins, Philip Allen	223
James, Eileen Doris Maude (Mrs.)	93	Jenkins, Raymond George	82
James, Eliza May Oliver	234	Jenkinson, James Stanley	181
James, Evelyn Mavis (Mrs.)	103	Jenner, Eric Maxwell	232
James, Francis Nelson	124	Jenner, Roy Frank	190
James, Frank	90	Jennings, Bernard John	9
James, Geoffrey Wynne	177	Jennings, Bruce Reginald	135
James, Graeme Francis	173	Jennings, Christopher Peter	37
James, Jeffrey Robert	59	Jennings, Clarence Victor	260
James, Joan Lucy (Mrs.)	74	Jennings, Donald Stuart	176
James, Keith William	103	Jennings, George Henry	209
James, Leslie Robert	213	Jennings, Lynette Ann	10
James, Maimo (Mrs.)	88	Jennings, Sydney John	187
James, Michael William	222	Jensen, Laurence William	192
James, Neil Elton Sterrett	125	Jensen, Ronald Phillip	137
James, Noel Coppard	170	Jepson, Neil Graham	131
James, Rodney William	218	Jeremiah, Leslie Albert	26
James, Ronnie	187	Jerie, Peter Heinrich	24
James, Samuel Charles	60	Jerome, Keith	207
James, Sydney Robert	170	Jerram, Gordon	191
James, William Keith	251	Jerram, Ronald Thomas	191
James, Yvonne	85	Jess, John Joseph	148
Jameson, Graeme William	9	Jess, Michael Alan	149
Jamieson, Edward Alexander	78	Jesse, Stanley Charles	105
Jamieson, James David	142	Jessop, Robin Stephen	11
Jamieson, Patrick Joseph	142	Jessup, Alan Alfred	157
Jamieson, Peter William	145	Jessup, Albert Allan	111
Jamieson, Robert John	200	Jessup, Christopher William	198
Jamila, Melina	89	Jessup, Graeme	111
Janek, Maria	55	Jessup, Norman Arthur	111
Jans, Jean Aileen (Mrs.)	4	Jewell, John Russell	80
Jansen, Howard Dugald	146	Jillard, Kenneth Alan	58
Jansen, Leslie Jack	249	Joannides, Harry John	47
Jansen, Paul	248	Jobling, Graeme Cecil	34
Janson, Stephen John	136	Jobling, June Clare (Mrs.)	4
Jansz, Ainsley Wilfred	236	Jobz, Patrick	226
Jansz, Brindley Aenian	27	Jochheim, Joanne Patricia (Mrs.)	93
Jansz, Lester Travice Denis	65	Joel, Francis Clayton	37
Jansz, Marjorie Edith (Mrs.)	48	Johansen, William Henry	90
Jansz, Ralph Hilary	188	Johansen, Douglas	27
Jansz, Stanley Byrne Andree	223	Johanson, Graeme Rowland	51
Jansz, Trevor Dane	69	John, Raymond Kenneth	206
Jansz, Trevor Eustace	175	Johns, Bruce Edward	181
Jansz, William Geoffrey	223	Johns, Colin Leslie	117
Janus, Stanley August	180	Johns, Flora Anne (Mrs.)	97
Jardine, Annette Jean (Mrs.)	75	Johns, Frank Vincent	125
Jardine, Christopher Alan	29	Johns, Irwin	41
Jardine, Robert	5	Johns, Malcolm Evan	16
Jarrett, Jillian Anne	30	Johns, Martin Joseph	125
Jarrett, William Samuel	118	Johns, Maxwell James	40
Jarski, Richard	62	Johns, Reginald Errol	9
Jarv, Eva	68	Johns, Russell Victor	87
Jaspers, John Theodore	29	Johns, Sydney	96
Jaspers, John Theodore	102	Johnson, Alan Edward	58
Javier, Arminda (Mrs.)	100	Johnson, Alan Leslie	60
Javier, Eduardo Cruz	100	Johnson, Albert James	134
Javni, Peter	119	Johnson, Alice Christine (Mrs.)	102
Jaworski, Mary (Mrs.)	128	Johnson, Anthony Albert	52
Jayasingha, Aelian Melville	190	Johnson, Audrey Ada Ellen (Mrs.)	98
Jeans, Kevin Francis	198	Johnson, Barry	126
Jeans, Maurice Stanley	121	Johnson, Cecilia Beatrice (Mrs.)	49
Jedick, Gisella (Mrs.)	82	Johnson, Christopher William	260
Jeffares, Nigel John	248	Johnson, Colin Arthur	39
Jeffers, Humphrey Robert	159	Johnson, David Thomas	6
Jeffery, Philip Edwin	79	Johnson, David Thomas	114
Jeffery, Raynor Sydney Manvers	21	Johnson, Denise Anne	32
Jeffery, Rosalind	164	Johnson, Edward Alfred Verdun	158
Jefferson, Noel Keith	245	Johnson, Ernest Joseph William	53
Jeffrey, Bruce William	23		

INDEX TO LIST OF OFFICERS—continued.

Name.	Page.	Name.	Page.
Johnson, Ernest Thomas	40	Jones, Joan (Mrs.)	67
Johnson, Frederick William	113	Jones, John Ceredig Elwyn	176
Johnson, Gary Clyde	152	Jones, John Francis	218
Johnson, Gary Keith	237	Jones, Kerry Anne (Mrs.)	30
Johnson, George Joseph	131	Jones, Kevin Alfred	117
Johnson, Graeme James	159	Jones, Kevin Thomas	124
Johnson, Harold Reginald	61	Jones, Leonard Edward	117
Johnson, Herbert Ivan	27	Jones, Leonard James Francis	108
Johnson, Inga Emilia Agnes (Mrs.)	102	Jones, Lesley Margaret	223
Johnson, Jack Langley	169	Jones, Leslie	191
Johnson, John Leslie	28	Jones, Leslie Douglas	67
Johnson, Kevin Francis	141	Jones, Lewis Clive	8
Johnson, Marshall Roy	117	Jones, Linda Irene (Mrs.)	120
Johnson, Raymond Roger	145	Jones, Lindsay Doward	248
Johnson, Richard James	109	Jones, Lorna Myrtle	210
Johnson, Robert Hugh	194	Jones, Lynette	129
Johnson, Robert John	110	Jones, Marie Margaret (Mrs.)	74
Johnson, Sheila (Mrs.)	186	Jones, Maureen Marjorie (Mrs.)	224
Johnson, Thomas Walter	114	Jones, Michael Jesse	259
Johnson, Vernon Douglas	219	Jones, Noel	25
Johnson, Wilbur James	111	Jones, Norman Colin	26
Johnson, Wilfred Albert	22	Jones, Owen Herbert	61
Johnson, William Charles	226	Jones, Paul Francis	114
Johnson, William Claude	259	Jones, Peter John	189
Johnson, Yetta Valerie Isobelle (Mrs.)	42	Jones, Peter Michael Richard	131
Johnson-Turner, Robert	142	Jones, Philip Anthony	147
Johnston, Archibald John	41	Jones, Ralph Dominic	100
Johnston, Christopher Robert	167	Jones, Raymond John	224
Johnston, Daryl John	117	Jones, Robert Alan	211
Johnston, Eric	213	Jones, Robert Francis	57
Johnston, Francis Kiernan Goldsmith	64	Jones, Robert Lyle	132
Johnston, Francis Sydney Kiernan	158	Jones, Robert William	38
Johnston, George	184	Jones, Ronald John	141
Johnston, Helen Irene (Mrs.)	114	Jones, Ross Maxwell	256
Johnston, John Barry	208	Jones, Sheila Margaret (Mrs.)	77
Johnston, Kenneth William	258	Jones, Stanley John	112
Johnston, Leo Michael	16	Jones, Stephen	155
Johnston, Malcolm Morrish	41	Jones, Stewart John	132
Johnston, Myra Ann Rita	224	Jones, Stuart Graham	241
Johnston, Nancy Joan	258	Jones, Sylvia Elizabeth (Mrs.)	51
Johnston, Noel Edgar	17	Jones, Terrence Roy	24
Johnston, Phillip John	185	Jones, Trevor Joseph	128
Johnston, Robert Archibald	60	Jones, Valerie Joan (Mrs.)	63
Johnston, Robert Ian	142	Jones, Vernon Robert	261
Johnston, Ronald Raymond	144	Jones, Victor Charles	131
Johnston, Steven John	216	Jones, Wayne Leslie	230
Johnston, Theresa (Mrs.)	23	Jones, William Alfred	27
Johnston, Walter Raymond	134	Jones, William David	243
Johnston, Wilfred	69	Jones, William Henry	220
Johnston, William Urquhart	157	Jones, William Leonard	187
Johnstone, Leslie Andrew	169	Jones, William Stanley	250
Johnstone, Russel Murray	20	Jongenotter, Jan Sidney Oliver	179
Joiner, Charles Henry	92	Joost, Georgi	52
Jolley, Wallace Robert Alexander	256	Jope, Betty Veronica (Mrs.)	162
Jolly, Bryan Edward	140	Jordan, Alan Edward	142
Jondahl, Leigh Harold	253	Jordan, Albert Bernard Walter	165
Jones, Alan Walter	15	Jordan, Aubrey Reginald	218
Jones, Alfred	152	Jordan, Audrey Elaine	126
Jones, Barry William	164	Jordan, Bruce Archibald	69
Jones, Barry William	168	Jordan, Christopher John	240
Jones, Beryl Mary (Mrs.)	184	Jordan, Derrick Anthony	224
Jones, Blanche May (Mrs.)	220	Jordan, Elizabeth Margaret (Mrs.)	99
Jones, Brian Walter	159	Jordan, Jeffrey Hillman	108
Jones, Charles Alfred	233	Jordan, John Vincent	145
Jones, Chriselena (Mrs.)	43	Jordan, Norman Leslie	166
Jones, Christopher Lindsay	150	Jordan, Peter Louis	144
Jones, David	161	Jordan, Terence George Anthony	34
Jones, David Henry	205	Jordan, Violet Lorraine (Mrs.)	138
Jones, David Lloyd	24	Joscht, Susan (Mrs.)	146
Jones, Derrick Lynn	216	Jose, John Clovis	223
Jones, Dianne Pauline	236	Jose, Peter William	179
Jones, Edward Raymond	170	Joseph, Annesley Bernard Lloyd	186
Jones, Effie	220	Joseph, Bernard	185
Jones, Elwyn Ann	123	Joseph, Eva	100
Jones, Emily Florence Rebecca (Mrs.)	59	Joseph, Lionel Moritz	218
Jones, Emily Rae	72	Joseph, Michael Roger	156
Jones, Eric James	26	Joseph, Roger Leigh Arthur	238
Jones, Ernest Franklyn	185	Joseph, Winston Clive	194
Jones, Frank Edward	223	Joslin, Llewellyn John	104
Jones, Geoffrey Ewen	154	Joss, Douglas Peter	137
Jones, Geoffrey William George	27	Jovanovic, Hildegard (Mrs.)	115
Jones, Glen Arthur	235	Joy, Florence (Mrs.)	88
Jones, Glyn Pierce	185	Joyce, Josephine Betty	7
Jones, Gwendoline Jeanie	228	Joyce, Mary Ellen (Mrs.)	30
Jones, Gynlais Oughton	12	Joyce, Robert Wayne	4
Jones, Harry	15	Joyce, William Francis	180
Jones, Henry Rhys	19	Joynson, Bertie	125
Jones, Hugh	188	Jubb, Garth Clement	177
Jones, Jack	188	Jubb, Rowland Davidson	204
Jones, James Elwyn	161	Judasiewski, Alojzy	96

INDEX TO LIST OF OFFICERS—continued.

Name.	Page.	Name.	Page.
Kelly, Roy	254	Kerr, John Norman	227
Kelly, Stanley James	129	Kerr, Malcolm	175
Kelly, Terence Robert	152	Kerr, Paul Thomas	179
Kelly, Vaughan Vincent	136	Kerr, William Watson	231
Kelly, Warren Ernest	180	Kerr-Taylor, John Richard	187
Kelly, William George	34	Kershaw, Edward	193
Kelly, William Hanley	116	Kerlake, Ronald Leslie	198
Kelm, Glenda Joy	5	Keskevich, Marina (Mrs.)	112
Kelsall, Geoffrey Raymond	171	Kester, Rae Linda	43
Kelsall, Leo David	45	Kesteris, Milda (Mrs.)	236
Kemp, Alan Leslie	159	Ketelaar, John	218
Kemp, Athol James	78	Ketley, Dianna Merion (Mrs.)	100
Kemp, Clarice Grace	50	Kett, John Stillman	143
Kemp, Laurie Keith	235	Keuneman, Arthur Eric	129
Kemp, Peggy Brock (Mrs.)	74	Kevall, Geoffrey Robert	134
Kemp, Shirley	162	Kewish, Anthony Orme	55
Kemp, William John	258	Key, Bruce George	245
Kempster, Robert George	176	Key, Stanley	241
Kendall, Allen Rowan William	164	Keyt, Ralph Mervyn	38
Kendall, Frederick John Edgar	52	Khor, Eng Aun	244
Kendall, Glenys Kendrea (Mrs.)	198	Khoury, Joseph	46
Kendall, Ian Jeffrey	252	Kibble, Ralph Edward	177
Kendall, Keith Harold Dudley	169	Kidd, Denise Jan	43
Kenez, John Ernest	24	Kiddle, Alan John	103
Kenley, Ashley James	141	Kidman, George John	24
Kenley, Peter Roland	150	Kiefer, Ernst	152
Kenna, Robert Terrence	15	Kierce, Kevin Leo	141
Kennedy, Aileen Grace (Mrs.)	239	Kiernan, Anthony Joseph	226
Kennedy, Brian John	173	Kiernan, Kathleen Mary Louise	82
Kennedy, Daniel Walter	131	Kilby, Robert John	235
Kennedy, Danny Clarence	223	Kilday, Brian Laurence	145
Kennedy, Dorothy Jane (Mrs.)	50	Kildea, Beryl Elaine	153
Kennedy, Ernest William Thomas	132	Kiley, Kevin Brian	250
Kennedy, Evan	56	Kilgour, Bruce Albert	212
Kennedy, Francis Joseph	185	Kilkenny, James Thomas	242
Kennedy, Graham Arthur	145	Killaly, Michael	88
Kennedy, Ian Rodrick	202	Killey, Leonard James	175
Kennedy, John Crichton	151	Kilmartin, John Patrick	152
Kennedy, John Joseph	10	Kilmartin, Kieran	92
Kennedy, Kevin Francis	66	Kilpatrick, Gordon Myles	176
Kennedy, Maureen Mary	81	Kilpatrick, Jessie Ivy May (Mrs.)	72
Kennedy, Michael James	132	Kilpatrick, Norman George	35
Kennedy, Robert John	47	Kilpatrick, Reginald Herbert Donnington	206
Kennedy, Ronald Ernest	107	Kilpatrick, Reginald John	5
Kennedy, Ross David	198	Kilpatrick, Robert James	211
Kennedy, William Joseph	117	Kimpton, June Margaret (Mrs.)	156
Kennelly, Bernadette Mary	32	Kimpton, Peter Alfred	235
Kennelly, Mark Andrew	227	Kinchington, Eugene Norman	134
Kennelly, Michael Gerard	183	Kinder, Earnest	165
Kennelly, Raymond Joseph	183	Kinderis, Petras	111
Kennelly, Ronald Francis	164	Kinderis, Stephen Mindaugas	11
Kennett, Peter John	211	King, Ada Rose	107
Kennett, Reginald James	190	King, Arthur Stanley	219
Kenney, Geoffrey James	36	King, Arthur William	223
Kenney, Philip Andrew	21	King, Barry	192
Kenny, Anthony Charles	224	King, Brenda Joyce	49
Kenny, Brian Thomas	174	King, Carl Tasman	93
Kenny, Robert John	223	King, Clifford James	40
Kenny, Walter John	223	King, Colin George	255
Kent, Alison Louise (Mrs.)	72	King, Denis Aloysius	150
Kent, Allan Thomas	46	King, Edgar Henry	228
Kent, Brian Frederick	199	King, Geoffrey Harrington	167
Kent, Donald Kelvin	105	King, George	110
Kent, Elizabeth McLean (Mrs.)	148	King, George Herbert Norris	178
Kent, Gordon Nevin	60	King, Gilbert Morgan	93
Kent, Keith Leon Cecil	219	King, Henry Patrick Brian	134
Kentler, Valentin	245	King, Irene Margaret (Mrs.)	195
Kenworthy, Neil Raymond	229	King, James Francis	6
Kenyon, David Richmond	180	King, Joan Lillian (Mrs.)	181
Kenyon, Jewel Eleanor	9	King, John Francis	22
Kenyon, Kenneth William	151	King, Kenneth Raymond	12
Keogh, Dennis	191	King, Laurence George	247
Keogh, Patrick John	39	King, Lillian Mabel (Mrs.)	91
Keogh, Thomas James	154	King, Malcolm Albert John	95
Keogh, Vincent Joseph	136	King, Milton Lance	258
Keohane, Jeremiah	233	King, Neil Arthur	31
Keown, Michael Joseph	38	King, Norman Stanley	115
Keppel, Maurice Colin	156	King, Patrick William	39
Kerenyi, Steve Louis	93	King, Peter John	135
Kerins, Patrick	257	King, Peter Noel	159
Kerkham, Maria Irene (Mrs.)	100	King, Philip Francis	207
Kerley, William John	187	King, Rex John	59
Kerlin, Dermot Edward	14	King, Robert John	168
Kermode, George William Davis	253	King, Robert Lang	150
Kermond, David Allan	209	King, Robert Lindsay	128
Kerr, Alan Roy	109	King, Ronald John	189
Kerr, Jennifer Anne	245	King, Valerie Jean	97
Kerr, Jennifer Jane	248	King, Wayne Douglas	37
Kerr, John Alistair	217	Kingdon, Kathleen (Mrs.)	162
Kerr, John Laurence	238	Kingsberry, Honor Doreen (Mrs.)	72

INDEX TO LIST OF OFFICERS—continued.

Name.	Page.	Name.	Page.
Kingsford, Ronald Alfred	185	Knights, Graeme Arthur	39
Kingsland, John Edward	190	Knights, Keith George	158
Kingston, Catherine	83	Knights, Peter Stanley	61
Kingston, Margaret Joan (Mrs.)	176	Knobloch, Marianne	100
Kingston, Paul	240	Knorr, Carol Ann	82
Kingston, Raymond John	122	Knowles, Arthur Edward	223
Kingwell, James Francis	184	Knowles, Karyn Elizabeth	18
Kinloch, Brian John	189	Knowles, Robert Richard	245
Kinloch, William Frederick Charles	188	Knowles, Thomas Fearby	18
Kimmond, William	235	Knox, Herbert John	250
Kinnear, Margaret Alice	138	Knox, Irene Joan (Mrs.)	202
Kinniburgh, Katherine Martha	75	Knox, Robert Barrie	176
Kinsella, Michael Norman	24	Knudsen, John	159
Kinsey, Raymond Harold	245	Kobelev, Olga (Mrs.)	103
Kip, Evert Jan	176	Koblitz, Grete (Mrs.)	65
Kippax, Barbara Florence	83	Koblos, Lavente	92
Kippen, David Victor	198	Koch, Bryan Garvin	46
Kiraly, Joseph	114	Koch, Clement Mauritz	179
Kirby, Denis Charles	139	Koch, John Alexander Rose	47
Kirby, John Thomas	125	Koch, Noel Carol (Mrs.)	227
Kirchhofer, James Kellow	253	Koelmeyer, Robert Lewellyn	5
Kirk, John Charles Lynn	173	Koemtzopoulos, Aldo	139
Kirk, William James	115	Kogelman, Margaret Alice (Mrs.)	37
Kirkbright, Marjorie Cordelia	153	Kohler, Margarete Gertrude	6
Kirkham, David Clarke	211	Kohn, Edith Erna	90
Kirkham, Jack	111	Kohn, John Charles	37
Kirkham, Stanley John	213	Kohout, Joseph	101
Kirkpatrick, John Dudley	80	Kohrsen, Ivan Denny	117
Kirkpatrick, William James Stephen	49	Kokai, Joseph Zoltan	160
Kirkwood, Ronald Bruce	63	Kokkinaki, Eleonora	48
Kirley, Peter Thomas	126	Kokovitis, Calliopi (Mrs.)	81
Kirtlan, Reginald Clarke	187	Kolednik, Kurt	167
Kirwan, Charles Neville	112	Kolle, Wesley Desmond	70
Kirwan, Eileen Adelaide (Mrs.)	109	Kollmorgen, James Frederick	9
Kirwan, Leo Joseph	109	Kolokas, Vasilios	219
Kishander, James Alfred	163	Kolsky Helen Frances	77
Kiss, Imre	114	Komadina, Naomi (Mrs.)	8
Kiss, John David	153	Komaromy, Gisele	138
Kistler, Peter Klaus	29	Komisars, Edgars	79
Kitch, Alan Frederick	198	Komodromou, Maria	164
Kite, James Henry	103	Komora, Stanislaw	60
Kitson, Andrew Ernest	64	Koniaras, Arthur	93
K/Jean, Leon Michael Reynolds	236	Konings, John David	245
K/Jean, Marie Josee May (Mrs.)	224	Kopycinski, Tadow	37
Klauss, Richard John	15	Koralewski, Czeslaw	32
Klein, Leslie John	27	Korczyński, Walter	229
Klein, Thomas Samuel	39	Korkes, Emmanuel	101
Kleine, Christopher Henry	37	Korn, Leslie	168
Kleinitz, William Keith	98	Korompay, Frank	218
Kleinman, Berys	233	Korsznik, George	103
Klemm, Keith Ronald	7	Kosky, Keith William	204
Klerfon, Alexandra (Mrs.)	114	Kosmas, Helen	35
Klerfon, Anatoly	112	Kosmer, Hans Joachim	206
Klim, Victor	91	Kostarakis, James George	259
Klimecki, Bernard John	66	Kostich, Milomir	96
Kline, Reginald Herbert	23	Kostidis, Waikaramihi Delia (Mrs.)	157
Klinger, Frank Marquis	30	Kostiwi, John	36
Klissman, Leon	240	Kotara, Richard	29
Kloss, Barbara	106	Kotara, Wendy Anne (Mrs.)	32
Knapiuk, Marian	61	Kotek, Marjan	114
Kneale, Frederick Raymond	206	Koterba, Karol	90
Knee, Alan William Thomas	27	Kotliw, Michael	15
Knee, Arthur Alexander	173	Kotre, John	232
Knee, Mary Margaret	114	Kotsopoulos, John	147
Knee, Sydney Robert	198	Kotur, Boro	108
Kneebone, Eugene	12	Kotz, Rhonda Patricia	83
Kneen, Douglas Alexander	25	Koudellaris, Stavros Charalambous	237
Kneen, Thomas Hugh	14	Kounakoff, Alexandra	142
Kneeshaw, John	35	Koutziapharas, Mary (Mrs.)	220
Knight, Calvin George Arthur	55	Kovac, Peter	145
Knight, David William	248	Kovacevic, Rajko	91
Knight, Duncan William Bloomfield	116	Kovacic, Sara (Mrs.)	75
Knight, Ernest John	256	Kovacs, Bela	47
Knight, Fay Yvonne	74	Kovacs, Elmer Balint Bela	246
Knight, Frances Mary (Mrs.)	91	Kovacs, Mihaly	46
Knight, Gary Michael	221	Kovalass, Anatolijis	91
Knight, Isabel Gwenda (Mrs.)	151	Kovesdy, Lilla	18
Knight, Jack Benjamin	177	Kowal, Michael	113
Knight, James Terence	134	Kowalec, Kazimierz	61
Knight, John Lindsay	150	Kowalski, Adolf	188
Knight, Joseph Charles	88	Koziol, Stanislaw	90
Knight, Judith Margaret	75	Krall, Edmund	168
Knight, Judith May (Mrs.)	65	Kramer, Kathleen (Mrs.)	119
Knight, Norman Walter	107	Krampe, Peter Elich Kurt	177
Knight, Olga Teresa (Mrs.)	102	Krask, Peter Antoni	87
Knight, Peter William	217	Krauja, Waldemars	92
Knight, Philip Lawson	120	Krause, Olga (Mrs.)	56
Knight, Susan Geraldine	102	Kraushofer, Kurt	91
Knight, William Henri	61	Krawchuck, Henry	197
Knights, Colin Ray	16	Krcmar, Antun	138

INDEX TO LIST OF OFFICERS—continued.

Name.	Page.	Name.	Page.
Lanigan, Ronald Denis	93	Lawrie, Neil William James	261
Lannen, John Francis	228	Lawrie, Richard John	100
Lannen, Terence Patrick	104	Lawry, Rex	245
Lansley, Charles	138	Lawry, Vincent John	41
Lant, Terrence Victor	154	Lawson, Alfred Edward Windsor	82
Lanyon, Raymond Cecil	249	Lawson, Gregory Ratcliff	157
Lapcik, Maria (Mrs.)	49	Lawson, Patricia Mary	83
Lapers, Zigmonts	98	Lawson, Peter Raymond	127
Lapierre, Ginette	49	Lawson, Robin Alexander Selkirk	20
Lappen, Patrick Ian Anthony	25	Lawson, Roma Jean	42
Lappin, William	210	Lawson, Russell John	136
Lapthorne, Colin John Arthur	8	Lay, Donald Robert	132
Laquer, Rudi	89	Laycock, Charles Donald	161
Laracy, Lindsay Gordon	180	Layock, Esma Nellie	207
Lardo, Carmine	53	Layton, Louis Simon	79
Large, Neville John	39	Lazarevic, Jovanka Jane	229
Large, Noelle Jane	86	Lea, Michael Thomas	136
Larkin, Frances Anastasia	40	Lea, William Edward	252
Larkin, Kay Lesley (Mrs.)	73	Leach, James Stanley	104
Larkin, Martin Edward	6	Leach, John Donald	143
Larkin, Patrick Michael	184	Leach, Peter Murray	261
Larkin, Thomas Francis	38	Leaf, Douglas Murray	226
Larkins, Frederick John	231	Leahy, Joseph Edward	231
Larsen, Audrey Joan	129	Leahy, Shaun Michael	229
Larsen, Carl Edmund	238	Leak, George Basil	65
Larsen, Carolyn	51	Leamon, Keith Charles	25
Larsen, Eric Christian Graham	247	Leaper, Peter Andrew	9
Larsen, Ronald Neil	253	Lear, David McCall	20
La Scala, Jane Annette (Mrs.)	52	Leatherland, John	194
Las Gourgues, John Stanislaus	159	Leaumont, John Leslie	247
Lasham, Leslie Frederick	207	Le Boeuf, Peter Raymond	225
Laskaj, Edwin George	62	Le Brun, Diane Norma	199
Laspatzis, Christos	144	Lech, Tadeusz	242
Lasserre, Therese Marie-Anne (Mrs.)	32	Lechte, Peter Anthony	249
Laszlo, Istvan	97	Le Clercq, Adrian Francis	67
Laszlo, Johann	100	Le Coureur, Richard Adeney	256
Latimer, Gordon Brooks	191	Ledgar, Peter Thomas	57
Latour, Harold Regis	45	Lee, Andrew Walden	11
Latta, Fay Dawn	224	Lee, Arthur	142
Latta, Roy Alexander	11	Lee, Augustine Gerrard	23
Latter, Leonard John	246	Lee, Christine Joy	88
Lattin, Peter John	191	Lee, Christopher Harold	39
Lau, Richard Hon Wing	169	Lee, Christopher John Acaster	148
Lau, Winston Wing Pak	200	Lee, Dennis William	253
Laube, Lorna Elma (Mrs.)	226	Lee, Geoffrey Claude	95
Lauder, David Hotchin	118	Lee, Howard Lardner	242
Lauenstein, Henry Clarence	110	Lee, Ian Geoffrey	13
Lauer, Alma (Mrs.)	34	Lee, Ivor	238
Laugher, Graeme Dennis	115	Lee, Jeffrey Albert	167
Laugher, John Will	142	Lee, Karen Lorraine	43
Laught, John Alexander	247	Lee, Lawrence Herbert	132
Laughton, John Ernest	95	Lee, Malcolm John	7
Lauricella, Dorothea Audrey (Mrs.)	166	Lee, Norman Alfred	70
Laurie, John Boyd	41	Lee, Peter Joseph	64
Laurie, Kenneth William	23	Lee, Ronald Graham	258
Lauritz, James Otto	57	Lee, Thomas Alfred	253
Lauva, Andrew Arvids	34	Lee, Trevor William	195
Lavale, Richard Gerald	170	Lee, Vichai William	172
Lavdas, Elisabeth (Mrs.)	67	Lee, William Joseph	26
Laverdure, Jean Gerard	39	Lee, Yuan Gee	77
Lavery, Joseph George	12	Leech, Doreen Sybil (Mrs.)	96
Lavery, Peter Bernard	209	Leembruggen, Noel Julian	145
Lavrijssen, Adrianus Antonius	103	Leenman, Philip	171
Lavy, Kenneth Frazer	52	Leentjes, Lambert Hendrikus	110
Law, Harold James	194	Lees, George Joseph	39
Lawes, Jeffrey Stewart	15	Lees, Hugh John	104
Lawler, Aubrey Barker	221	Lees, Laurence James	35
Lawler, Judith Diane	212	Lees, Renner (Mrs.)	183
Lawler, Thomas Edward	174	Lees, Rita (Mrs.)	143
Lawless, John Joseph	141	Lees, William Douglas	253
Lawlor, Patrick Anthony	30	Leeson, Alexander Sidney	257
Lawn, Mary Patricia (Mrs.)	140	Leeson, Geoffrey Anslem	59
Lawrance, Dudley Charles	80	Lee Tet, Phyllis Valda	166
Lawrance, Ethel Jean Auld (Mrs.)	74	Le Feuvre, Charles Frank	189
Lawrance, George Cameron	173	Le Get, Garry William	158
Lawrence, Bryan Hugh	197	Leggatt, Robert James	218
Lawrence, Charles Russell	150	Legge, Malcolm John	221
Lawrence, Clifford Thomas	228	Leggett, Francis Charles	171
Lawrence, Graham William John	62	Leggo, Ernest	171
Lawrence, Gregory Owen	10	Legradi, Janos	175
Lawrence, John Gordon	10	Le Guier, Ronald	41
Lawrence, Margaret Ann	100	Lehane, Honora Veronica	9
Lawrence, Michael James	195	Lehane, Veronica Ruth (Mrs.)	106
Lawrence, Raymond Gordon	61	Leheny, Shirley Patricia	239
Lawrence, Russell Joseph	166	Lehmann, Maxwell Gilbert	97
Lawrey, David John	38	Lehner, Gladys Littlewood	83
Lawrey, John Richard	77	Le Huray, Stewart Murray	113
Lawrie, Betty Mary (Mrs.)	225	Leigh, Georgette Marcelle (Mrs.)	82
Lawrie, Graeme Michael	155	Leigh, James	62
Lawrie, Kevin Maxwell	45	Leigh, John William	148

INDEX TO LIST OF OFFICERS—continued.

Name.	Page.	Name.	Page.
Leigh, Ronald	185	Lewis, John Wilfred	257
Leigh, Stephen Thomas	68	Lewis, John William	248
Leihy, David James	157	Lewis, Keith William	135
Leihy, Roger Andrew	190	Lewis, Kenneth Edward	116
Leijen, Jacob	59	Lewis, Mary Portlock	50
Leinhop, Ann	156	Lewis, Neliya Pearl (Mrs.)	75
Leinkauf, Gerhard	67	Lewis, Paul Raymond	137
Leitch, Albert Argyle	236	Lewis, Peter James	136
Leitch, Frederick Arelett	211	Lewis, Robert Thomas	142
Leitch, John Courtney	260	Lew-Sang, Norman	64
Leitch, Peter Terence	144	Lezon, Tadeusz Ignacy	32
Leith, Glennis Joy (Mrs.)	210	L'Huillier, Phillip Bernard	186
Leivers, Raymond Lawrence	159	Liang, Rita Beryl Tock	166
Lelliott, Ian Harvey	213	Liau, Pen Tjong	168
Le Marquand, Jamine Patrice	140	Libreri, Francis Xavier	92
Le Masurier, Reginald Jack	234	Licciardo, Robert Samuel	246
Le Mercier, Desmond Frederick	226	Liddell, Edward Patrick	217
Lemmon, Alison May	81	Liddell, Edward Thomas	15
Lemmon, Marjorie Dean	132	Liddell, Mary Monica	208
Lemon, Andrew Grant Ferguson	52	Liddle, Anthony Arthur	79
Lemon, John James	185	Liddle, Ian Robert	226
Lempfers, Beatrix Louie	37	Liddle, Margaret Helen	64
Lenders, Lawrence Claude	50	Liddy, John Charles	52
Lenahan, David John	101	Lidgett, Walter Thomas	42
Lenghaus, Cornelis	17	Lidonna, Angelo Alfonso	31
Lengyel Sandor	139	Lidston, Noel Victor	14
Lenne, Douglas Joseph	201	Lielkajs, Valdis	44
Lenne, Steven John	22	Lielnors, Persijs Valdis	64
Lennox, James Basil	229	Lienhop, Diane Dorothy	198
Lennox, Thomas Kevin	223	Liepa, Aina Erika (Mrs.)	93
Lenon, Lesley Helen	42	Liepa, Angela Kathleen Josephine	129
Lensky, Robyn Joy (Mrs.)	101	Liepa, Janis	97
Lenton, Douglas Gerald	39	Lierich, Jack William	178
Leonard, Bernard Joseph	140	Lieutier, Joseph Antoine	47
Leonard, David James	107	Liew, Choy Kee	194
Leonard, Edward Peter	44	Liew, Yin Seong	168
Leonard, Kenneth Reginald Victor	188	Lifmann, Doris (Mrs.)	87
Leonard, Patrick Francis	87	Liga, Genady	173
Leong, Ming Tuck	176	Liggins, Margaret Amy (Mrs.)	164
Leontieff, Ljubisha	103	Light, Keith Bowden	23
Le Page, James Lambridge	151	Lightowler, Richard Henry	82
Le Pore, Gino	145	Lilburne, James Charles	254
Lepp, Stanley Clarence	56	Lillie, Yvonne (Mrs.)	95
Le Roy, Paul Anthony	200	Lillis, Gerald Stephen	106
Lesinski, Richard	64	Lillis, Myra (Mrs.)	106
Leslie, Frederick Thomas	34	Lillis, Noel John	81
Leslie, Graeme William	105	Lillis, Patrick James	109
Leslie, Thomas Ian	159	Lillywhite, Stephen Andrew	177
Leslie-Miller, Humphrey Ernest	168	Lim, David	147
Lesser, Peter Michael	116	Lim, Hock Cheng	167
Lessware, Martin	176	Lim, Sin Huat	167
Lester, Henry John	232	Limbrick, William Francis	249
L'Estrange, Kevin Leo	169	Lincoln, Rodney Barry Francis	65
Lethbridge, Francis Ernest D'Albedyhl	78	Lind, Herbert Stanley	170
Lethlean, Mary Venora	72	Lindeman, Antonius	136
Lette, George Herbert	109	Lindgren, Allan Kenneth	188
Letts, James Henry	258	Lindgren, Barry	31
Leudar, Dushan	97	Lindsay, David John	136
Levens, Hugh Arnold Andrew	63	Lindsay, Donald Crawford	27
Leveque, Corneille	192	Lindsay, James Frederick	251
Lever, Raymond Francis	7	Lindsay, Malcolm James	58
Lever, Rosemary Anne	4	Lindsay, Robert Neil	16
Leversha, Herbert William	175	Linehan, Dale Kalman	77
Leversha, Ian Francis	204	Linehan, Kevin Francis	28
Leversha, Kenneth James	26	Lines, Harold John	147
Levey, George William	148	Liny, George Ernest	154
Levi, Harris	32	Ling, Colin James	259
Levi, Keith Joseph	42	Ling, Leonard Arney	58
Lew, Dennis Kew Tin	151	Lingard, Ronald Fred	260
Lewenberg, Henry	55	Linsdell, Kenneth George	28
Lewer, Kenneth Earl	193	Linton, Noel Stephen	128
Lewer, Peter John	57	Linton, Trevor John	245
Lewin, Maureen Anne	32	Lionnet, Joseph Raymond Felix	34
Lewin, Ronald Ian	105	Lionnet, Joseph Raymond Herve	164
Lewinski, Henry	44	Lipp, David Robert	142
Lewis, Alfred Murray	52	Lisina, Robert	45
Lewis, Brian	183	Lisle, Peter Raymond	85
Lewis, Charles John	45	Lister, Raymond John	29
Lewis, Clifford Vernon	46	Liszczynskyj, Johanna Charlotte (Mrs.)	83
Lewis, Douglas Thomas	231	Little, Avice Jean	42
Lewis, Ellen Victoria	140	Little, Beryl Mae (Mrs.)	116
Lewis, Eva Lois (Mrs.)	74	Little, Clyde James	6
Lewis, Florence Mary	5	Little, Colin Ross	24
Lewis, Geoffrey Wilfred Valentine	238	Little, David John	117
Lewis, George William	113	Little, John Charles	243
Lewis, Hannah Doreen (Mrs.)	199	Littlejohn, Anthony John	200
Lewis, Ian	70	Littlejohn, David Bruce	27
Lewis, Ivor John	90	Littlejohn, Eric Bruce	13
Lewis, Jan Louise Murray	129	Littlejohn, Kevin Lindley	150
Lewis, John Thomas	95	Littlewood, Dorothy Sheila (Mrs.)	97

INDEX TO LIST OF OFFICERS—continued.

Name.	Page.	Name.	Page.
Livera, Merrill St. Clair	114	Lovas, Miklos	148
Livery, Constantine	143	Lovass, Mikelos	194
Livingston, James Bruce	58	Love, Desmond James	217
Livingston, Richard Alan	216	Love, Donald Gregory	146
Livingston, Ronald Keith	244	Love, Jillian Gay (Mrs.)	181
Livingston, Ronald Moore	141	Love, Wendy Marion	213
Livingstone, Michael John	62	Lovekin, Henry Herbert George	118
Livingstone, Philip John	134	Lovel, Gordon	126
Livingstone, Reginald James Roy	247	Lovell, Charles Thomas	182
Livy, Paul Francis	67	Lovell, Frank Edward	16
Livy, Pauline Anne	224	Lovell, Peter Graeme	128
Lloyd, Adrian John	259	Lovelock, Philip Kenneth	173
Lloyd, Barbara Irene Jean (Mrs.)	101	Lovett, Constantine William	224
Lloyd, Barry Stanley	141	Low, James Peter Alexander	190
Lloyd, Carol June	32	Low, John Hampton	166
Lloyd, Dimelo May (Mrs.)	72	Lowbridge, Lorna	87
Lloyd, Donald John	159	Lowden, Vincent William	141
Lloyd, Frank	83	Lowe, Alan George	136
Lloyd, John William	207	Lowe, Barry Robert	253
Lloyd, Kay	66	Lowe, Gwenneth Hedley (Mrs.)	72
Lloyd, Mark Llewellyn	8	Lowe, John Robert Derek	191
Lloyd, Mary (Mrs.)	83	Lowe, John Trevor	38
Lloyd, Muriel (Mrs.)	182	Lowe, Paul Bowen	168
Lloyd, William John	97	Lowe, Zena May (Mrs.)	220
Loader, Colin Ian	231	Lowerson, William Thomas	207
Loader, Frederick Bernard	105	Lowery, Leslie John	255
Loader, Norman James	44	Lowndes, Henry Maxwell	214
Lobley, Barbara Elaine	74	Lowrey, Adrian Gerard	176
Lobo, Desmond Loy	68	Lowry, Anthony Shayne	31
Lobo, John Joseph	250	Lowry, Brian Paul	225
Lock, Glenys Margot (Mrs.)	204	Lowther, Robert	189
Lock, Kenneth Henry	192	Loxley, Brian	249
Locke, David Rodney	63	Loxton, Bruce William	44
Locke, Frederick Donald	59	Lubeek, Jenny	203
Lockett, Westlon Jaffray	139	Lucardie, James Edward	253
Lockhart, Gordon Robert	68	Lucas, Beverley Joyce (Mrs.)	65
Lockland, Eide (Mrs.)	164	Lucas, John Ross	110
Lodge, Jeffrey John	180	Lucas, Millie Hazel	90
Loenen, Huibert	187	Lucas, Nicholas	47
Loffel, Edwin Roy	249	Lucas, Rex Carl	117
Loft, Geoffrey John	230	Lucas, Richard William	194
Lofthouse, Norma Anita	225	Lucifora, Rosalia	43
Logan, David Richard	143	Luckman, Theodore Arthur Edward Sydney	22
Logan, Peter James	239	Ludekens, Alton Frederick Walllett	36
Loke, Kah Mune	171	Ludekens, Cedric Walter	56
Lokos, Sandoz	11	Ludekens, Dennis Stuart	65
Lolas, John	199	Ludekens, Reginald Douglas	47
Lombard, Peter James	232	Ludowici, Cecil	145
Long, Avon Allenby	244	Ludowyke, Derrick Ronald	126
Long, Jeffrey Francis	95	Ludowyke, Douglas Claude	28
Long, Roger Crellin	170	Ludowyke, Oswald Ernest Justin	228
Long, Terence Joseph	116	Luff, Robert Geoffrey	15
Long, William Barry	93	Luha, Doris	100
Longawa, Hieronim	113	Luhrs, Ronald	131
Longden, Herbert Clive Campbell	179	Luik, Rolf	187
Longden, William Richard	224	Lukaitis, Vincas	205
Longford, Peter William	168	Luke, David Ogilvie	159
Longmuir, Alan William	64	Luke, Eric	125
Longmuir, Wilhelmina Elizabeth (Mrs.)	181	Lukies, Janette May (Mrs.)	102
Longney, John Charles	64	Lukis, Frederick Bowen Fellowes	96
Longton, Brian Arthur	261	Lukowski, Konstantin	204
Lonnie, George Henry	249	Lumb, John Michael	10
Lonsdale, James Francis	14	Lumsden, Lloyd George	108
Lonsdale, Keith Phillip	229	Lumsden, Robert Maxwell	249
Lopatko, Jozef Maria	28	Lundberg, Angela Mary (Mrs.)	114
Lord, Clifford	30	Lunn, Beverley Margaret (Mrs.)	83
Lord, David Edward	194	Lunnon, Kenneth James	188
Lord, Hazel (Mrs.)	146	Lupson, Maggie Mitchell (Mrs.)	114
Lord, Thelma	180	Lupson, Ursula (Mrs.)	112
Lorentzen, Maren	87	Lupu, Constantin	63
Lorenz, Erika Herta (Mrs.)	182	Luscombe, Clive William	250
Lorenz-Schrader, Gladys Bernadette (Mrs.)	225	Luscombe, Eric George	140
Loricco, Anthony Joseph	69	Luukien, Victor	92
Loring, John Keith	98	Luxford, Alan John	22
Lorkin, Patricia June (Mrs.)	182	Luzza, Kevin	66
Lornie, William	234	Lyall, Kenneth William	230
Lotherington, Henry James	184	Lycett, Charles Gerald	117
Lotherington, Norman Bruce	142	Lye, Peter John	156
Lothian, Robert Leslie	55	Lyford, Roger Arthur	17
Lotric, Maria (Mrs.)	100	Lyle, Keith John	209
Loudon, Mary (Mrs.)	112	Lynch, Anne Marie	42
Loudon, William	114	Lynch, Barry Matthew	45
Louey, George Gordon	139	Lynch, Derek	134
Loughnan, Joyce Freda (Mrs.)	237	Lynch, Garry Michael	109
Lougoon, Graeme Barry	166	Lynch, Jean Elizabeth Kennedy (Mrs.)	43
Lougoon, Peter Francis	57	Lynch, Jean Veronica (Mrs.)	237
Lourdes, John Joseph	41	Lynch, Jeffrey Thomas	187
Lourensz, Alexander Oliver	46	Lynch, John Edward	100
Lourensz, Errol Godfrey	163	Lynch, John Francis	6
Lourensz, Joseph Ivan	36	Lynch, Kevin Thomas	118

INDEX TO LIST OF OFFICERS—continued.

Name.	Page.	Name.	Page.
Lynch, Leo Joseph	259	McCarthy, Margaret Lillian	183
Lynch, Maurice Donald	118	McCarthy, Marianna (Mrs.)	104
Lynch, Michael Thomas	250	McCarthy, Richard Bartlett	44
Lynch, Nance Eileen (Mrs.)	75	McCarthy, Ronald James	114
Lynch, Patrick Francis	255	McCartney, Francis Alan	176
Lynch, Peter Desmond	199	MacCartney, George Ronald	19
Lynch, Robert Raymond	188	McCartney, John Cowan	185
Lynch, William David	34	McCartney, Joseph	79
Lyneham, Richard Ernest	136	McCarty, Gerard James	56
Lynn, Peter	183	McCaw, Norman Wayne	249
Lyon, Francis John	141	McClare, Robert James	222
Lyons, Anthony Xavier	129	McClaren, Kevin Charles	69
Lyons, Christopher Alan	31	McCleary, John	177
Lyons, Denise Mary	18	McClelland, Vincent Francis	11
Lyons, Francis Michael	139	McCloskey, Bertram Payne	78
Lyons, Kathleen Carmel	128	McCloskey, Donald Charles	222
Lyons, Kenneth Gordon	15	McCloskey, William Munro	170
Lyons, Peter Gilbert	182	McClure, Alice Agnes	74
		McClure, Bryan Leonard	87
		McClure, Geoffrey James	186
		McCluskey, James Edward	193
		McCluskey, Peter Francis	179
		McCluskey, Roger Stanley	163
		McColl, Bruce Vernon	9
		McConalogue, Thomas	224
		McConchie, Ben Joseph	7
		McConchie, Frank Robert	149
		McConkey, Paul Frederick James	169
		McConnell, Donald John	239
		McConnell, Ian Edward	82
		McConnell, John William	248
		McConnell, Roy Gibson	83
		McConnell, William Ernest	139
		McConville, Howard Calman Lang	190
		McCoomb, Thomas Neil	241
		McCorkell, Doreen Frances	216
		McCorkell, John Francis	87
		McCormack, Alexander McKay	137
		McCormack, Andrew Edward	71
		McCormack, David William	156
		McCormack, Edward James Francis	12
		McCormack, Eileen Mary (Mrs.)	9
		McCormack, Gavin Daniel	150
		McCormack, James Francis	143
		McCormack, John Francis	211
		McCormack, Mary Olive	150
		McCormack, Mary Therese	155
		McCormack, Michael Patrick	166
		McCormack, Patricia Margaret	232
		McCormack, Patrick Joseph	201
		McCormack, Stephen Thomas	34
		McCormack, William Joseph	127
		McCormick, Gerard Francis	197
		McCoy, Cavall George	251
		McCoy, Desmond Adrian Dillon	248
		McCrae, John Edward McSherry	225
		McCrae, Michael Robert	176
		McCrae, Raymond John	208
		McCrohan, Francis Richard	66
		McCrorey, Gwendoline Rebecca Dorman	25
		McCrorey, John William Thomas	17
		McCrum, Herbert Edgar	23
		McCubbing, Richard John	248
		McCue, James	107
		McCulloch, Alexander Cunningham	163
		McCulloch, William Edwin	151
		McCure, Ian George	13
		McCutchan, David Mainwaring	231
		McCutcheon, Richard Harrington	150
		McDade, Ian Michael	146
		McDermott, Adrian Michael William Brown	229
		McDermott, Darrell Vincent	20
		McDermott, Desmond Henry	28
		McDermott, Kevin William	127
		McDermott, Martin	38
		McDermott, Patrick Gerard	86
		McDevitt, Trevor Charles	38
		McDonald, Ada Clarice (Mrs.)	72
		McDonald, Alan Graeme	33
		McDonald, Alan Vincent	191
		McDonald, Albert Douglas	170
		McDonald, Allan Joseph	99
		Macdonald, Allan Mackillop	98
		Macdonald, Andrew Ross	205
		McDonald, Anthony John	148
		McDonald, Bronwen Morfydd (Mrs.)	21
		McDonald, Bruce David	254
		McDonald, Bruce Francis	188
		McDonald, Bruce Vaught	201
		MacDonald, Christopher Morton	51
M.			
Ma, Kevin Ching-Ngok	168		
McAdie, David Brent	131		
McAlear, Peter Anthony	64		
McAliece, Glen Thomas	253		
McAliece, Mervyn John	56		
McAllister, Bruce Kelvin	171		
McAllister, Neil Raymond	154		
McAllister, Peter Kerr Brown	192		
McAllister, Reginald John	134		
McAllister, Ronald George	219		
McAllister, Rosa Mabel (Mrs.)	99		
McAlpin, Ian Richard	159		
McAlpine, Douglas Leonard	63		
McAlpine, Robert John	229		
McAnanly, Patricia Mary	111		
McAnanly, Stephen Andrew	111		
McAninly, Adrian John	31		
McArdle, Eileen Theresa	227		
McArdle, Felix William	219		
McArdle, James Francis	124		
McArdle, John Leonard	133		
McArdle, Noel James	110		
McArthur, Stewart	164		
McAulay, Dorothy (Mrs.)	182		
Macaulay, Roger Dudley	204		
Macaulay, William	12		
McAuley Glennys Amelia (Mrs.)	106		
McAuley, John Neil	154		
McAuliffe, David Maurice	156		
McAuliffe, Maxwell Lyle	193		
McAuliffe, Neil Jeffrey	156		
McAuliffe, Sylvia May (Mrs.)	74		
McAvoy, Kenneth William	238		
McBain, Robert William	252		
MacBean, Roger Duncan	21		
McBride, Ronald Conrad Peter	122		
McBrien, Christopher James	46		
McCabe, Janet Violet (Mrs.)	166		
McCahon, Arthur Herbert	90		
McCall, William	160		
McCallum, Albert Gordon	133		
McCallum, Colin Bruce	13		
McCallum, Maxwell Ainslie	123		
McCallum, Peter William	213		
McCallum, Philip James	199		
McCalman, John William	253		
McCann, Alice Maud	77		
McCann, Bernard John	166		
McCann, Carol	155		
McCann, Edward Neil	251		
McCann, Frederick William Johnson	209		
McCann, John McCallum	10		
McCann, Peter Brian	136		
McCann, Philip Andrew	137		
McCann, Philip Browning	254		
McCann, Thomas	170		
McCarron, Bridget Mary	30		
McCarten, Francis John	116		
McCarthy, Alyson Bernardine	74		
McCarthy, Anne Marie	238		
McCarthy, Brian Patrick	228		
McCarthy, Francis Martin	242		
McCarthy, George	88		
McCarthy, Joan Merrill	83		
McCarthy, John Gregory	252		
McCarthy, John Joseph	107		
McCarthy, John Paul	223		
McCarthy, Joseph Vincent	36		
McCarthy, Leonard	110		

INDEX TO LIST OF OFFICERS—continued.

Name.	Page.	Name.	Page.
MacDonald, Clive Henderson	160	McFarland, John Stuart	153
MacDonald, Donald George	27	McFarlane, Alec George	96
MacDonald, Donald Robert	104	McFarlane, Brian	116
MacDonald, Doris Allison (Mrs.)	227	McFarlane, Geoffrey Bruce	159
MacDonald, Doris May (Mrs.)	109	McFarlane, John Joseph	164
MacDonald, Douglas Chisholm	108	McFarlane, John Robert	8
MacDonald, Eva Margaret (Mrs.)	110	McFarlane, Peter Russell	232
MacDonald, George	188	McFarlane, Ronald John	23
MacDonald, George William	94	McFarlane, William Alan James	168
MacDonald, Gerard Patrick	229	McFarlane, Robert Gordon	15
MacDonald, Gilbert	93	MacFie, Mary Theresa (Mrs.)	72
MacDonald, Gordon Malcolm	178	McGann, Alec George	186
MacDonald, Graeme Donald	198	McGann, Arthur Patrick	90
MacDonald, Graeme John	9	McGann, Joyce Alyson	71
MacDonald, Grant	32	McGarry, Frederick Joseph	50
MacDonald, Gregory James	21	McGarry, John	235
MacDonald, Helen Margaret	41	McGarry, Robert George	165
MacDonald, Henry James	57	McGeachin, Albert Stuart	152
MacDonald, Ian James	256	McGee, Alfred James	82
MacDonald, Inez Faith (Mrs.)	15	McGee, Denis Charles	8
MacDonald, Irene Myrtle (Mrs.)	227	McGeehan, Christopher Norman	148
MacDonald, James Trevor	199	McGennissen, James Alexander	259
MacDonald, Janice Maree (Mrs.)	5	McGeoch, Robert	186
MacDonald, John	138	MacGibbon, Bruce James	219
MacDonald, John Foster	117	McGifford, Mervin Thomas	23
MacDonald, John Reginald	87	Macgill, Trevor Noel	171
MacDonald, John Reid	245	McGillicuddy, Denis	256
MacDonald, John Robert	211	McGillicuddy, William	235
MacDonald, John William	16	MacGill, Raymond Baillie	241
Macdonald, Joseph Gold	95	McGinley, James	143
MacDonald, Joseph Septimus	130	McGinniskin, Graham James	257
MacDonald, Kenneth Graeme	134	McGinty, John Canice	180
MacDonald, Leo Vincent	119	McGinty, Joseph William	151
MacDonald, Leonard Gavis	232	McGirr, Adrian Reginald	137
MacDonald, Lindsay Thomas	199	McGlade, Adrian Joseph	147
MacDonald, Lyle	260	McGlone, Bernard Ignatius	122
MacDonald, Margaret	115	McGlone, Eric John	235
MacDonald, Margaret Ellen (Mrs.)	98	McGlone, Raymond Henry	239
MacDonald, Mary Clare	48	McGough, Geoffrey Keith	124
MacDonald, McAndrew Syme	6	McGough, Kenneth George	59
MacDonald, Michael Stephen	236	McGowan, Anthony Alexander	21
MacDonald, Nancy	183	McGowan, Donald Maxwell	251
MacDonald, Norma Majorie (Mrs.)	94	McGowan, Edward	134
MacDonald, Phyllis Mary	42	McGowan, Gordon William	254
MacDonald, Raymond John	190	McGowan, Kenneth Graeme	136
MacDonald, Reginald	58	McGowan, Samuel James	42
MacDonald, Rodney Maxwell	157	McGowan, William Albert George	47
MacDonald, Ronald	154	McGrane, Ian Thomas	136
MacDonald, Stuart	207	McGrath, Alan Eric	92
MacDonald, Thomas Robert	17	McGrath, Damien John	6
MacDonald, Timothy John	136	McGrath, David John	151
MacDonald, Victor James	220	McGrath, Harold Gerard	249
McDonell, John Matthew	142	McGrath, James Stewart	101
McDonell, John Michael	171	McGrath, John Samuel	153
McDonnell, Jean (Mrs.)	73	McGrath, Joyce Veronica	51
McDonnell, Kevin William	232	McGrath, Kevin Barry	191
McDonnell, Peter	230	McGrath, Kevin William	204
McDonough, Bruce	31	McGrath, Leo Daniel	14
MacDougall, Donald Alexander	113	McGrath, Nancy Grace (Mrs.)	81
MacDougall, Douglas John Charles	219	McGrath, Patrick	167
MacDougall, John Gordon	22	McGrath, Terence Patrick	14
MacDougall, Malcolm Ewen	208	McGrath, Timothy William	23
McDowell, Ian Ross	23	McGrath, William Francis Anthony	190
McDowell, James	79	McGregor, Brian Charles	258
McDowell, Ronald Ralph	244	McGregor, Donald John	183
McDowell, William	186	McGregor, Douglas John	90
Mace, Noel Anthony	150	McGregor, Ian Robert	140
McEacharn, Ronald Ernest Lee	172	McGregor, James Joseph	49
McEachern, Lancelot Stuart	151	McGregor, Jennifer Therese	129
McEntee, Adrian Edward	87	McGregor, Jessie Olive	239
McEntee, John Joseph Edward	170	McGregor, Kenneth	122
McEntee, Mary Eileen	181	McGregor, Patricia May (Mrs.)	68
McErlain, John Kevin	191	McGregor, William Bruce Harper	13
McEvey, Allan Reginald	53	McGregor-Carroll, Lynne	157
McEvoy, Anthony	32	McGrice, Alexander	55
McEvoy, John Myles	32	McGrice, Ross Alexander	179
McEvoy, Stanley James	153	McGuffie, James Mackay	125
McEwan, Frank William	214	McGuire, James Anthony	187
McEwan, Irene Gwendoline (Mrs.)	155	McGuire, James Thomas	16
McEwan, Ivy (Mrs.)	101	McGuire, Ronald Leslie	242
McEwan, John Alexander	224	Machacek, Alfred Theoder Paul	105
McEwan, Neil John Francis	130	Machacek, Uwe	105
McEwan, Peter Robert	144	McHaffie, Iain William	150
McEwan, Thomas Ulmer	102	McHardy, James Patrick	179
McEwen, Colin Keith	26	McHardy, William Frank	174
McEwen, Helen Joyce	81	McHarry, David Thomas	256
Macey, John Hayden	131	McHeyzer, Huxham Esric	47
McFadden, Gordon Campbell	227	McHugh, Francis John	36
McFadden, John Alfred	207	McHugh, Robert James	207
McFadyen, John Charles Harris	211	McHugh, Robert John	135

INDEX TO LIST OF OFFICERS—continued.

Name.	Page.	Name.	Page.
McIlroy, William Hunter	58	MacKenzie, Ian Lee	236
McIlvena, Robert George	255	McKenzie, John Alastair	35
McIlwaine, Peter John	137	McKenzie, Joyce (Mrs.)	74
McIndoe, Geoffrey Robert	257	McKenzie, Kenneth Douglas	150
McInerney, John Michael	128	McKenzie, Laura May (Mrs.)	75
McInerney, Murray James	25	McKenzie, Leonard George	98
McInerney, Murray Patrick	218	Mackenzie, Neil Richard	125
McInnes, David White	152	McKenzie, Owen Andrew Robert	235
McInnes, Howard John	132	Mackenzie, Robert Alan	101
McInnes, Silas Keith	12	McKenzie, Robert Charles	141
MacIntire, Iris Amy	128	McKenzie, Rodney Kenneth	66
McIntosh, Alexander Bruce	160	McKenzie, Roger Graeme	14
McIntosh, Allan Edward	110	McKenzie, Ronald Henry Ross	10
McIntosh, Colin Robert	109	McKenzie, Ronald Stuart	145
McIntosh, Desmond William	191	Mackenzie, Stephen Bruce	142
McIntosh, Donald James	133	McKeown Donald William	141
McIntosh, Elizabeth (Mrs.)	74	McKerlie, David Brown	50
McIntosh, Francis Joseph	191	McKernan, John Thomas	132
McIntosh, James Rupert	95	McKerron, Lyndall	75
McIntosh, John Clifford	249	McKerrow, Ian George	257
McIntosh, Keith McCurran	110	McKew, Noeline Anne (Mrs.)	51
McIntosh, Kenneth James	55	McKew, Shane Francis	38
McIntosh, Peter Charles	222	Mackey, Lorel Catherine (Mrs.)	6
McIntosh, Ronald Maxwell	98	Mackey, Margaret Theresa	24
McIntosh, William Henry	194	Mackey, Mary Christina	240
McIntyre, Allan Duncan	11	McKibbin, Robert William	189
McIntyre, Charles Edwin	164	McKie, Ethel May (Mrs.)	219
McIntyre, Graham Douglas	212	Mackie, Geoffrey Kenneth	31
McIntyre, John Raymond	249	McKie, Henry	26
McIntyre, John Stanley	20	Mackie, John	229
McIntyre, Michael Henry	137	McKie, Joyce (Mrs.)	73
McIntyre, Robert James	15	Mackie, Louis Joseph Jacques	40
McIver, Angus	258	Mackie, Stewart Gordon	135
McIver, John Malcolm	256	Mackieson, Henry Brecken	56
McIver, Kathryn Anne	100	McKimm, Robert John	203
McIver, Keith James	78	McKimmie, Clive Frederick	27
McIver, Peter Matthew	200	McKimmie, John David	30
Mack, Colin Charles	141	Mackin, Jennifer Joyce	43
Mack, Hyacinth Deliya	176	McKindley, Leslie Rex	27
Mack, Margaret Graham (Mrs.)	72	McKinlay, John Mofflin	6
McKane, James	28	McKinley, Elvie Josephine	85
McKay, Allan Bruce	26	McKinley, Terrence John	151
McKay, Christina May	42	McKinna, David Alexander	6
McKay, Clifford John	109	McKinna, Ian George	53
Mackay, Clifton Francis	147	McKinney, Andrew John	19
McKay, Edward John Aloysius	224	McKinnis, Ian	117
Mackay, Gary	23	McKinnon, Alan Leslie	39
Mackay, John Francis	132	McKinnon, Graeme Richard Alexander	252
McKay, Joyce Helen	48	McKinnon, John Lachlan	241
Mackay, Kathleen Vera	202	McKinnon, Kevin Douglas	151
McKay, Leslie William	258	McKinnon, Norma Esme (Mrs.)	71
McKay, Peter John	131	McKinnon, Norman Munro	173
McKay, Reay Alister	239	MacKintosh, William Joseph	56
Mackay, Ronald	219	McKinty, James Andrew	209
Mackay, Ronald James	197	McKinty, Malcolm Hugh	207
McKay, Vickers Leslie	109	McKittrick, David John	202
McKean, Horace Samuel	171	MacKowski, Alexander	132
McKechnie, James John	255	McKoy, Kenneth Leo	35
McKee, Philip	39	Mackrell, David John	261
McKellar, Beryl Vera (Mrs.)	80	McLachlan-Troup, James Rodney	65
McKellar, Clifford William	259	McLaine, Douglas Walter	147
McKellar, Eileen Isabel Stuart	181	McLaren, Ian William	8
McKellar, Ross John	250	McLaren, James Richard	82
McKelvie, Robert Maxwell	258	McLaren, Kenneth William	216
McKelvie, Warren Frederick	153	McLaren, Keren Anne	73
Macken, Ciaran Francis	38	McLaren, Margaret Jean	48
Macken, Patrick Joseph	39	McLaren, Robert John	23
McKendrick, Norman Ernest	152	McLauchlan, Clyde William	101
McKenna, Brendan Terence	130	McLauchlan, Gilbert John	218
McKenna, Dennis	151	McLaughlin, Brian Stephen	110
McKenna, Gail Elizabeth	42	McLaughlin, Ian Frederick	211
McKenna, Gerard Peter	227	McLaughlin, James William	20
McKenna, Keith Anthony	195	McLean, Alistair Graham	130
McKenna, Vincent Barrie	97	McLean, Bruce Douglas Alexander	132
McKenna, Winifred May (Mrs.)	73	McLean, Douglas Hopetoun	59
MacKenzie, Alan Alexander	189	McLean, Ernest Lawrence	22
MacKenzie, Alexander John	127	McLean, John Alexander	190
McKenzie, Alfred Graeme	199	McLean, Malcolm Neil	244
MacKenzie, Allan Edward	163	McLean, Millicent Kemeys	71
McKenzie, Barbara Jean (Mrs.)	238	McLean, Nancy Alison (Mrs.)	88
McKenzie, Barry John	236	McLean, Norman Arthur	58
McKenzie, Bert	189	McLean, Ronald William	201
Mackenzie, Betty (Mrs.)	73	McLean, Thomas Neil	21
McKenzie, Bruce Hubert	187	McLean, Victor Stewart	62
McKenzie, Dorothy Lorraine (Mrs.)	40	McLellan, Graeme	244
McKenzie, Edward Andrew	132	McLennan, Donald	193
McKenzie, Frank Maxwell	230	McLennan, Donald Francis	15
McKenzie, Harold Maxwell	23	McLennan, Elizabeth Margaret	82
McKenzie, Ian Douglas	229	McLennan, Elsie May	97
McKenzie, Ian Duncan	17	McLennan, Francis Keith	83

INDEX TO LIST OF OFFICERS—continued.

Name.	Page.	Name.	Page.
McLennan, John William	156	McNiff, Thomas Patrick Francis	83
MacLeod, Angus Ronald	27	MacNish, John Edward	144
McLeod, Brian Francis	41	McNolty, Christopher George	233
McLeod, David John	214	McNulty, Francis Joseph	107
MacLeod, Heather (Mrs.)	181	McNulty, Hugh Thomas	107
McLeod, Ian James	96	McNulty, John Denis	107
MacLeod, Katrina Margaret	51	Maconachie, Kathrin Innes	181
MacLeod, Keith William	219	McOrist, Brian Cameron	197
McLeod, Malcolm James	125	McParland, Brian William	157
MacLeod, Robert John	121	McParland, Patrick	190
McLeod, Ronald David	229	McPhail, Hilton Stuart	219
McLeod, Ronald Joseph	229	McPhail, Hugh Donald	251
MacLeod, Rory Douglas	13	McPhail, John Alexander	26
McLeod, William Donald	210	McPhee, Heather Joan	214
McLoughlin, Patrick James Bernard	36	MacPhee, Hugh Melbourne Greiminger	5
McLoughlin, John Michael	93	McPhee, Ian	157
McMahon, Basil Raymond	172	McPhee, John Alexander	230
McMahon, Bernard	143	MacPhee, Kenneth Gordon Minto	131
McMahon, Christopher	148	McPhee, Robert Dudley	171
McMahon, Daniel Francis Xavier David	255	McPhee, Valerie Isobel (Mrs.)	166
McMahon, Gerard Joseph	44	McPherson, Alexander John	244
McMahon, John Joseph	236	McPherson, Donald James	38
McMahon, Kenneth Michael	55	McPherson, James Beresford	13
McMahon, Kevin George	135	McPherson, James Peter	4
McMahon, Patricia	92	McPherson, James Richard	204
McMahon, Patrick James	232	McPherson, Margaret Helen	120
McMahon, Paul William	239	McPherson, Philip Alexander William	216
McMahon, Robert	153	McPherson, Robyn	199
McMahon, Robert Laurence	57	McPherson, Ross Duncan	169
McMahon, Sylvia (Mrs.)	120	McPherson, Sarah (Mrs.)	112
McMahon, Terence Michael	29	McPherson, William	202
McMannis, Noreen Margery (Mrs.)	92	McPhillamy, Sharon Mary	26
McMartin, Robert Duntroon	136	McQuade, Laurence John	101
McMaster, Edward George	115	McQualter, John Hamilton	197
McMaster, John Francis	225	McQueen, David Stuart	16
McMaster, Maxwell John	57	McQueen, Donald George	78
McMaster, Peter Leslie	207	McQueen, Donald Norman	143
McMaster, Steven Alexander	6	McQueen, Hugh Archibald	255
McMaster, William Donald	144	McQuinn, Neil Albert	255
McMath, Edward	116	McRae, Alexander Leslie	249
McMeikin, Robert Douglas	258	McRae, Alys Nancy Tudorea (Mrs.)	72
McMicken, Joan Lillian	50	McRae, Ian Donald	52
McMillan, Arthur Boyton	242	McRae, John Colin	109
McMillan, Collin Campbell	23	McRae, Jon Edward	230
McMillan, Desmond John	197	McRae, Malcolm John	161
McMillan, Ian Semmens	14	Macri, Rina (Mrs.)	67
McMillan, John Thomas	15	McShane, Ceska Maxine Agnes (Mrs.)	81
McMillan, Kay Margaret	164	McShane, Hugh James	28
McMillan, Lillian Rose (Mrs.)	98	McSwain, Marjorie Jean	65
McMillan, Marion Annie (Mrs.)	109	McSwain, Norman Kenneth	7
McMillan, Martin Joseph	137	McSweeney, John Michael	136
McMillan, Maxwell Henry	256	McTaggart, George Walter	141
McMillan, Phyllis Jean (Mrs.)	198	MacTiernan, Gabrielle Mary Eleanor	97
McMillan, Reginald Ian	258	Macumber, Phillip Graham	150
McMillan, Robert	251	McVea, Susan May (Mrs.)	43
McMillan, Robert Murray	105	McVeigh, Alfred Arthur	83
McMillan, Steven Royal	136	McVicar, Thomas Wilson	128
McMillan, William	232	McVie, Helen Margaret (Mrs.)	140
McMonnies, John	37	McVilly, Melony Annemarie (Mrs.)	51
McMullen, Daniel Kevin	143	McWaters, Colin Giles	26
McMullen, Patrick John	55	McWatters, Barbara Beverley (Mrs.)	226
McMurrich, Raymond Bernard	38	McWilliam, Leonard Patrick	221
McNabb, Athol Hugh	52	McWilliam, Margaret Evelyn	212
McNally, Colin Leslie	38	McWilliam, Robert William	87
McNally, John	53	McWilliams, Colan Minnis	231
McNally, John Patrick	170	Madaferri, John Joseph	200
McNamara, Allen George	248	Maddalena, Mario	236
McNamara, Basil Patrick	52	Madden, Christopher Champion	88
McNamara, Colin Wilfred	22	Madden, George Allan	129
McNamara, Colleen Josephine	85	Madden, Michael Anthony	114
McNamara, Francis	77	Madden, Phillip John	45
McNamara, Francis Colin	105	Maddam, Barry Richard	236
McNamara, Julien Peter	31	Maddicks, Elsie May	84
McNamara, Leonard Allen	65	Maddocks, Ronald Walter	115
McNamara, Percival James	256	Maden, John James Lord	19
McNamara, Robert Joseph	44	Madex, Allan	112
McNamara, Terence Gerard	163	Madex, Francis Allen	118
McNarn, Maurice Gordon	119	Maffei, Robert Euro	170
McNaught, Peter Barry	197	Magee, Bernard	93
McNaughton, Alan Herbert	80	Magee, Monica Amelia	10
McNees, Jillian Ruth (Mrs.)	89	Magee, Robert Alexander	185
McNeil, John Joseph	41	Magenis, Jennifer Margaret	198
McNeill, Ian Stuart Paxton	65	Maggs, Alfred Francis	27
McNeill, Kenneth Charles	58	Maginness, Brian John	155
McNeill, Kerry Ann	224	Magree, Gerald	217
McNichol, Patrick John	118	Magree, Peter	68
McNiece, Carolyn Elizabeth	74	Magree, Robin Neil	154
McNiece, Frank	193	Maguire, Eleanor May (Mrs.)	107
McNiece, Howard John	197	Maguire, Kevin Francis	131
McNiell, Janyce Elizabeth	130		

INDEX TO LIST OF OFFICERS—continued.

Name.	Page.	Name.	Page.
Maguire, Peter Donald	22	Manners, Sydney Charles	251
Maguire, Peter Osborne	226	Manning, Allan	143
Maguire, Terrence Patrick	148	Manning, Harold Luke	26
Mahady, Anne May (Mrs.)	115	Manning, Kevin Joseph	31
Maher, Anthony	246	Manning, Robert William	40
Maher, Barry John	135	Mannix, James Brian Clifford	141
Maher, Claire Annette	138	Mannix, John William	261
Maher, Daryl John	140	Mannix, Thomas Daniel	255
Maher, John William	260	Manoukian, Beatrice	146
Maher, Kevin Joseph	87	Mans, Anthony Juan	45
Maher, Simon John	131	Mansbridge, Brian Thomas	135
Mahindapala, Horawela Liyanaratchige Don	164	Mansbridge, George William	154
Mahney, John William Grant	158	Mansell, Bertie Raymond	246
Mahney, Philip James	71	Manser, John Joseph	177
Mahomed, Ali John	119	Mansfield, Alan Wallace	143
Mahoney, Errol John William	149	Mansfield, Alfred William	82
Mahoney, Gerard Patrick	19	Mansfield, Edward Normand	54
Mahoney, James Thomas	213	Mansfield, Leonard Leo	157
Mahoney, Patrick	50	Manson, Bruce Richard	248
Mahoney, Peter	26	Manson, Garry David	31
Mahoney, William James	39	Mantello, Giuseppe Vincenzo	31
Mahony, Kieran Patrick	6	Manthey, Noel William	125
Mahony, Marianne	194	Manting, Harm Jan	35
Mahony, Paul Francis	140	Manton, Frederick Jervis	173
Mahy, Betty Margaret	50	Manvel, Roy Charles John	165
Mahy, Charles Joseph	172	Maplestone, Keith Alexander	208
Maier, Leo	164	Maplethorpe, George Henry	42
Mailey, Ronald Alexander	118	Mapperson, Barry Norman	206
Mainka, Bruce George	159	Mapson, John Harold	243
Mair, Helen Souter	86	Marantelli, Gavan Patrick	38
Mair, Morris Richard	215	Marantelli, Mark Anthony	157
Maitland, Glenys Mary	42	Marcato, Luciano	199
Majlath, Tibor	237	March, William John	222
Majoor, Nicolaas Bernard	89	Marchant, Albert Edward	62
Major, Nancy Irene (Mrs.)	99	Marchant, Kevin James	176
Major, Nicholas John	35	Marchello, Frank Andrew	172
Majury, Texly Alexander	257	Marchese, Helen Josephine	138
Mak, Ngai-Sau	86	Marchesi, Leo Valentine	145
Makaravicius, Vincas	111	Marchesi, Leonard Peter	157
Makdissi, Mounir Ayoub Youssef	92	Marchlewski, Antoni	246
Makeham, Peter Martin	200	Marder, William	97
Makin, Allan William	21	Marek, Alena (Mrs.)	88
Makings, Alan Leigh	77	Margerison, Emily Elizabeth (Mrs.)	42
Makohon, Miron	14	Margetts, Ronald Valentine	100
Makrides, Joannis	41	Margetts, Stuart Ward	7
Malady, Michael Thomas	37	Marich, Rudolph Nicholas George	38
Malakunas, Milda Irene	51	Markovic, Meka	237
Malanczyn, Mychajlo	103	Markovic, Miodrag	91
Malane, Francis Michael	55	Markovskis, Voldemars	100
Malane, Mary Majella	76	Marks, Geoffrey Charles	203
Malare, Gudrun Elisabet	180	Marks, Gweneth Evelyn	155
Malbon, Percival Stanley	132	Marks, Judith Ann	23
Malcolm, Helen Elizabeth	53	Marlborough, Thomas William Lawrence	94
Malcolm, John George	104	Marmol, Ana	112
Male, Rodney Thomas	25	Marriott, Alan Robert	140
Malimonenko, Alexander	25	Marriott, Edward John	139
Maling, Ian Robert	19	Marriott, Edward Robert	13
Mallisien, Richard Leedham	188	Marriott, Rosemary Frances	4
Mallon, George	149	Marrison, Hubert Norman	129
Malloy, Brian Robert	150	Marschner, Christopher Andre	223
Malone, Edmund Noel	152	Marschner, Geoffrey Andrew	125
Malone, Jesse Douglas	157	Marsden, Barry Charles	203
Malone, Leonard Garfield	204	Marsden, Carey James	239
Malone, Mary	48	Marsh, Francis	40
Maloney, Catherine Mary	110	Marsh, Graeme Leonard	259
Maloney, John Patrick Joseph	243	Marsh, Jack Henry	27
Maloney, Peter	136	Marsh, Margaret June (Mrs.)	79
Maloney, Russell John	137	Marshall, Albert James Henry	254
Maloney, William John Summers	133	Marshall, Brenda Anne (Mrs.)	4
Malouf, Mavis Theresa	157	Marshall, David Frederick	52
Malouf, Roma Dawn (Mrs.)	38	Marshall, Desmond John	241
Mamo, Edgar Ignatius Joseph	26	Marshall, Douglas Mervyn	194
Manallack, Kenneth Thomas	178	Marshall, Enid Beryl (Mrs.)	198
Manara, Dario John	149	Marshall, Harold	26
Mance, Sydney James	177	Marshall, Kevin Francis	163
Mancini, Anthony	164	Marshall, Kevin John	221
Mancini, Umberta (Mrs.)	43	Marshall, Norman Francis	132
Mander, John Christopher	124	Marshall, Philip Ernest	233
Mander, Keith Cedric	7	Marshall, Thomas Edward	162
Manders, Joseph Walter	154	Marshall, William Milton	58
Manderson, Anthony David	208	Marshman, Barry John	153
Manfreda, Miran	107	Marsicovetere, John	146
Manhire, Stanley John	169	Marsland, Angus Maxwell	137
Manley, Roger Noel	240	Marstin, Kevin John	165
Manly, Edward Ernest	113	Marston, Alan James	140
Mann, Arthur Paterson	10	Marston, Colin William	189
Mann, Audrey Scott	126	Marston, William Ronald	190
Mann, Colin Leslie	78	Martin, Alan Frederick	238
Mann, Geoffrey Wallace	148	Martin, Alan Percy	27
Mann, John Francis	29	Martin, Anthony John	252
Mann, Robert	182		

INDEX TO LIST OF OFFICERS—continued.

Name.	Page.	Name.	Page.
Martin, Barbara Joan	138	Mathieson, Donald Angus	243
Martin, Charles George	152	Matoga, Victor	99
Martin, Denis Frank	159	Mattel, Kevin John	199
Martin, Denis John	17	Matters, Horace Lloyd George	220
Martin, Elizabeth (Mrs.)	202	Mattessi, Aldo	168
Martin, Eric Stanley	145	Matthew, Ronald Alexander	175
Martin, Frederick Murray	12	Matthew, William	93
Martin, George	177	Matthews, Brian Scott	39
Martin, Gordon Ernest	26	Matthews, Catherine Mary (Mrs.)	22
Martin, Graham John	70	Matthews, Clive Richard	158
Martin, Hans Peter	17	Matthews, Colin Edward	59
Martin, Henry Sydney	108	Matthews, David George	142
Martin, Jillian Faye	119	Matthews, Dennis William	208
Martin, John	107	Matthews, Desmond Percival	167
Martin, John Charles	252	Matthews, Douglas Armstrong	113
Martin, John Julian	8	Matthews, Frances May	155
Martin, Joseph	193	Matthews, Francis Mannix	15
Martin, Keith Murray	214	Matthews, Harvey John	157
Martin, Kevin Robert Andrew	257	Matthews, Herbert Stanley	153
Martin, Lance Ivan	136	Matthews, John Roy	118
Martin, Leonard John	143	Matthews, Kenneth Henry	229
Martin, Leslie Edwin	226	Matthews, Leslie	251
Martin, Lloyd Francis	198	Matthews, Peter Leonard	141
Martin, Maxwell Charles	23	Matthews, Rhys Thomas	221
Martin, Maxwell Charles	169	Matthews, Robyn Hazel (Mrs.)	74
Martin, Michael Ralph	224	Matthews, Ronald Ernest	231
Martin, Nicholas	69	Matthews, Stanley James	258
Martin, Peter Julian	167	Matthews, Thomas Alfred	166
Martin, Robert William	65	Matthewson, James Rutherford	61
Martin, Roderick Cyril	92	Mattingley, Grant Hamilton	12
Martin, Ronald Noel	241	Mattinson, John Richard	159
Martin, William Albert	210	Maud, Colin Robert	207
Martin, William Desmond	130	Maughan, Clifford Arthur	166
Martinac, Milan	22	Maughan, James Lecky	15
Martindale, William Lister	26	Maunder, Jeffrey Kevin	241
Martino, Carlo	90	Maver, Jack Louis	241
Martire, Paul	137	Maver, Robert William	9
Martland, Phillip James	163	Mawdsley, Kenneth Arthur	158
Martonhelyi, Peter Tibor	224	Maxwell, Dorothy May (Mrs.)	76
Martyn, Patricia	87	Maxwell, Geoffrey Hugh	140
Marum, John Russell	76	Maxwell, Keith	260
Maskell, Barbara Mary	103	Maxwell, Lynda Ellen (Mrs.)	128
Maskell, Harold Frederick	246	May, Barrie George	13
Maslankiewicz, Andrzej Brunon	61	May, Charles Frederick Ernest	256
Maslen, Joan Winsome	51	May, Francis John	207
Maslij, Josef	94	May, Frederick Robert	161
Mason, Andrew Ness Blyth	177	May, Ian Thomas	34
Mason, Arthur Robert	58	May, John Ross	205
Mason, Diane Claire	77	May, June Olive (Mrs.)	35
Mason, Eileen Mary	78	May, Lilian Jean (Mrs.)	238
Mason, Elinor Grey	79	May, Noel Drysdale	131
Mason, Francis Edward	175	May, Peter Edward	170
Mason, George Arthur	94	Mayberry, Kevin Frederick	55
Mason, Gregory Robert	57	Mayberry, Linda Emina (Mrs.)	182
Mason, Jean	116	Mayberry, Ronald Goulburn	219
Mason, John	236	Mayberry, Thomas John Alexander	133
Mason, Kenneth Maxwell	115	Mayberry, William Robert	26
Mason, Kevin Gilbert	134	Mayer, David Charles	144
Mason, Margaret Ethel Gladys	83	Mayer, Josef	91
Mason, Margaret Isabel	175	Mayerczak, Frank Charles	48
Mason, Phillip Edward	246	Mayhead, Edna Vera (Mrs.)	202
Mason, Rachel Mary (Mrs.)	116	Maynard, Bertram Walter Charles	92
Mason, Samuel Walter	89	Maynard, Kenneth Frederick	53
Mason, William Leo	225	Maynard, Sheryl Jeanette	21
Mason, William Verdun	165	Mayne, Robert Percival	21
Masset, Regis Emmanuel	47	Mayo, Leonard William	208
Massey, Dorothy	236	Mays, Sylvia (Mrs.)	140
Master, Iradj	159	Mazza, Nancy	143
Masters, Bruce Reginald Leslie	229	Mazzeni, Sergio Francesco Ermacora	163
Masters, James William	23	Meacham, Ian Reginald Cowton	240
Masterson, Bernard William	233	Mead, George Myddelton	46
Matchett, Phyllis Winifred Esther	184	Mead, Raymond Thomas	233
Materazzo, John	50	Meade, Bernard	229
Materowski, Joseph Anthony	223	Meade, Patrick Thomas	59
Materowski, Mary Josephine (Mrs.)	224	Meade, Robert George	70
Matfin, Alan John	135	Meadows, William George	105
Mather, Ian Gaved	63	Meagher, Elizabeth Frances Lorraine (Mrs.)	109
Mather, John William	232	Meagher, John Williams	9
Mathers, Andrew Gordon	126	Meagher, William Charles	156
Mathers, Redge Hugh	55	Meagher, William Thomas	216
Matheson, Annette	118	Meaker, Kevin Vincent	186
Matheson, Charles McLaren	151	Meakes, Alfred Anthony	34
Matheson, Elizabeth Mary	53	Meakes, Barbara Francis	5
Matheson, Ian Roderick	206	Meakin, Allan Ray	61
Matheson, Mary Ann Henderson McKay (Mrs.)	196	Mealand, Ronald William	151
Matheson, Peter	153	Mears, Brian William	216
Matheson, Susan Hazel	5	Meates Sydney Thomas	197
Matheson, Veronica Mary	43	Meckiff, Donald John	156
Mathews, Donald Frank	26	Medard, Janet Lucia (Mrs.)	194
Mathieson, Arthur Nicholas	77	Meddings, Constance May	42

INDEX TO LIST OF OFFICERS—continued.

Name.	Page.	Name.	Page.
Meden, Antonio	90	Mezaks, Janis Bernards	92
Medeniaks, Olga (Mrs.)	115	Mezaks, Peter John	106
Medley, Neville Percival Clive	90	Mezzacappa, Guiseppe	94
Medling, Peter Charles	10	Micallef, Emmanuel	183
Medwell, Warren Douglas	17	Micallef, Francis John	235
Meehan, Anthony Russell	64	Micallef, Maria Guilia	226
Meehan, Brendan Gerald	134	Michael, Malcolm Graham	237
Meehan, Elaine Dorothy	51	Michael, Mary (Mrs.)	4
Meehan, Gregory Francis	134	Michalek, Jan Robert	226
Meehan, Kevin Francis	141	Michau, Frank Palmer	92
Meehan, Leila Marguerite	85	Michel, Georges Claude Henri	142
Meehan, Russell John	130	Micheli, Roberto	176
Meehan, Wallace Gervase	130	Michels, Vladimir	244
Meek, Patrick Augustus	232	Mickan, Francis John	22
Meekoms, Warren Parker	227	Middlehurst, Stephen Joseph	45
Meerbach, John Frances	70	Middleton, Alan James	60
Meggs, Alan Maxwell	154	Middleton, Bruce Stanley	200
Mehanni, Anwar Haleem	12	Middleton, Colin Edward	55
Mehes, George Paul	161	Middleton, Eric Ronald	166
Meich, Thomas Peter	142	Middleton, Harry	94
Meilick, George Berthold	56	Middleton, John Garrick	60
Meiliunas, Jonas	193	Middleton, William George Dyer	214
Mein, Graeme Alexander	21	Middling, Mavis Mary (Mrs.)	190
Mekhamer, Mohamed Ali	9	Mifsud, Michael	180
Melbourne, George	30	Mifsud, Norman David	53
Melbourne, Victor Arthur	58	Miglans, Antonina (Mrs.)	113
Melczer, Alexander	47	Miglans, Vladislavs	113
Melder, Randolph Johnny Victor	34	Mihalic, Radovan	236
Meldrum, Frank Richmond	200	Mihaly, Joseph Frank	34
Melia, Gladys (Mrs.)	119	Mihan, Alfred Ernest	246
Melican, Michael Francis	37	Mihran, George	40
Meljado, Paul	224	Mikelsons, Zanis Peteris	89
Melke, Frederick Charles	34	Mikhail, Edward Hanna	8
Mellett, George William	70	Mildren, Douglas Maxwell	255
Mellett, Graeme William	141	Mildren, Rodney John	210
Mellow, Ella Annetta (Mrs.)	85	Miles, Allan Edward	185
Melotte, Colin	58	Miles, Edna Marion (Mrs.)	88
Melrose, Charles Hamilton	63	Miles, Geoffrey Francis Xavier	232
Melville, Michael Francis	150	Miles, Jillian Amilda (Mrs.)	67
Melville, Thomas Alva	111	Miles, Mary Agnes (Mrs.)	225
Membrey, Cheryl Joy	32	Miles, Thomas Charles	224
Memery, Harold Clifford	7	Miles, Tom	4
Menagh, Roberts Anzac	85	Milich, Carlo	101
Mendelson, Jack	160	Miljons, Janis	114
Mendonca, Janet (Mrs.)	90	Miljons, Milda (Mrs.)	114
Meneghini, Domenico	94	Mill, George John Geoffrey	20
Menkhorst, Percival John	133	Millar, Beverley Jean	74
Mennie, George Howitt	185	Millar, Bruce James	257
Mennie, Ronald Edward	175	Millar, Eric Max	62
Mennig, Irene Agafonovna (Mrs.)	49	Millar, Henry Walter Marshall	171
Menz, Neil Francis	79	Millar, Lubov (Mrs.)	258
Menzie, Margaret Joan (Mrs.)	184	Millar, Mary Eveline (Mrs.)	22
Meran, Peter Geza	32	Millar, Patrick Robert	101
Merbach, Stephen Russell	136	Millar, Roger John	231
Mercado, Hilaria	119	Millar, Wanda May (Mrs.)	190
Mercovich, Michael John	38	Milledge, Ronald Lindsay	155
Mercuri, Fortunato Michele	37	Millen, Mabel Dorothea (Mrs.)	233
Mercury, Stanley	224	Miller, Alan Arnold	105
Meredith, Gregory John Francis	180	Miller, Albert James Lynn	60
Meredith, John William	11	Miller, Alexander Ray	107
Meredith, Owen William	195	Miller, Alexander Robert	119
Meredith, Peter John	180	Miller, Allan John	253
Merlino, John Anthony	45	Miller, Ann Caroline	96
Merrett, Percy William	197	Miller, Brendan Dale	233
Merriman, Peter Robert	8	Miller, Brian James	145
Merrin, Danyne Joseph	260	Miller, Bruce John	175
Merrylees, Peter	131	Miller, Clyde Hewitt	119
Merton, Shirley	85	Miller, Cragg Lockhart	173
Mesar, Ivan	102	Miller, Donald	189
Messer, Bruce Andrew	141	Miller, Eric	240
Metak, Milada (Mrs.)	117	Miller, Geoffrey	133
Metaxas, Anastassia (Mrs.)	32	Miller, George Francis	204
Metcalf, Bruce Wayne	56	Miller, George Selwyn	36
Metcalf, Robert Gardener	132	Miller, Grant Edward	259
Metcalf, Robert Richard	114	Miller, Harold	169
Methven, Thomas Francis	111	Miller, Ian Frederick George	12
Methven, Walter Clarence	111	Miller, Janice Suzanne	49
Methven, Walter John	110	Miller, Joan Lesley (Mrs.)	73
Metwalli, Mary (Mrs.)	49	Miller, Peter Fane	123
Metz, David Zimler	108	Miller, Rhonda Lynette	217
Metzeling, Hilary Everard Vernon	197	Miller, Robert Rhys	176
Metzeling, Lawrian Hubert	13	Miller, Samuel	185
Meunier, Maxime Laurent	45	Miller, Sandra Anne (Mrs.)	75
Meuwissen, Peter Arnold	87	Miller, Theodorus Johannes Jacobus	44
Mex, Henry John	105	Milligan, William Henry	151
Meyer, Gerard Heinrich Friedrich	63	Millikan, Cecil Rowland	8
Meyer, Stephen Leslie	17	Milliken, George Henry	93
Meys, Johannes Adirannes	165	Millington, Herbert Charles	242
Mezaks, Irene (Mrs.)	107	Millington, John Raymond	12
		Millis, Terence Alfred	36

INDEX TO LIST OF OFFICERS—continued.

Name.	Page.	Name.	Page.
Müllman, Peter Julian	62	Mitchell, Rodney Neil	226
Mills, Arthur John	178	Mitchell, Roger Donald Ferguson	246
Mills, Athol Gordon Blair	256	Mitchell, Russell George	145
Mills, Brendan John	122	Mitchell, Yvonne June	202
Mills, Bruce Alfred	33	Mitchell, Yvonne Marie (Mrs.)	75
Mills, Cyril James	235	Mitchinson, William Albert	189
Mills, Eric	85	Mithen, Gregory Leonard	25
Mills, Frances Bena Elizabeth May	112	Mithen, Peter Patrick	142
Mills, Francis Joseph	252	Mithen, Vincent Thomas	231
Mills, Geoffrey Francis	240	Mitrakas, James	69
Mills, Geoffrey Raymond	242	Mitsis, Spyridion	90
Mills, Gladys Dawn	114	Mitten, John Henry	178
Mills, Graeme David	64	Mitten, Peter Douglas	56
Mills, Janet Christine	199	Mitton, Walter Stanley	91
Mills, Jennifer Dianne (Mrs.)	75	Mizzi, Joe	219
Mills, John Edwin	98	Mluzan, Walter	142
Mills, John Robert Thomas	248	Mock, Edward John	39
Mills, Keith McKenzie	254	Mock, Ivan Thomas	11
Mills, Kenneth Frederick	89	Moeller, Karl	18
Mills, Leone Rosa	52	Moffat, Thomas Stanley	247
Mills, Norman Clyde	241	Moger, Daniel Francis	229
Mills, Pamela Teresa (Mrs.)	88	Moger, Frances (Mrs.)	49
Mills, Ronald George	169	Mogg, Stanley	149
Mills, Sidney Harley	114	Mogilnicki, Milcolaj	100
Millsom, David Albert	145	Molan, Judith Nan (Mrs.)	86
Millsom, Lorenz Cornell	61	Moldrich, Brandt Felix Stanislaus	157
Milne, James Edwin Hugh	80	Moldrich, Joseph Stuart Ralph	45
Milne, Robert Alexander	148	Moldrich, Pauline Carroll (Mrs.)	138
Milne, Robert Campbell	80	Mole, William Perry	20
Milner, Beverley Frances (Mrs.)	75	Mollison, Frank John	229
Milner, Carol Anita (Mrs.)	171	Molloy, John Anthony Fidelis	219
Milner, John James	171	Molloy, Terence Patrick	218
Milner, Michael	25	Molloy, Thelma Patricia (Mrs.)	74
Milte, Arthur Raymond	187	Molnar, Imre	159
Milton, Michael John	124	Molnar, Veronika Maria	57
Milton, William Reginald	168	Moloney, Bernard George	225
Milward, Kerryn Anne	43	Moloney, Brendan John	87
Mim, Peter	111	Moloney, Jeanette Florence	213
Minahan, James Francis	132	Moloney, Joseph Holland	17
Minca, Silvana (Mrs.)	219	Moloney, Leo Francis	184
Minchinton, Ian Raymond	7	Moloney, Michael Francis	134
Mineely, William Joseph	123	Moloney, Patricia June	83
Mineo, Sebastiano	219	Moloney, Paul Reginald	171
Minett, William	8	Moloney, Therese Marie	131
Mineur, Rudolphus Josephus Laurentius	53	Mommsen, Peter	60
Minifie, Lloyd Brian	20	Monaghan, Donald Radcliffe	239
Minius, Vygintas Boniface	51	Monaghan, Lyn Harwill	203
Minko, George	203	Monaghan, Michael Lawrence	185
Minnette, James Ernest	114	Monagle, John Francis	57
Minnis, David Charles Ferguson	24	Monckton, Douglas Joseph	171
Minnis, John Andrew	165	Mongan, Gordon Victor	227
Minogue, Judith Ann	202	Mongan, Michael John	250
Minogue, Maureen Catherine	43	Mongan, Ronald George	234
Minster, Geoffrey Trevor	147	Monisse, Rudolph Patrick	228
Minter, John Thomas	68	Monk, Stuart James	258
Minty, Alan Roy	183	Monot, Colin John	78
Mirabella, Stella Maria	140	Monro, Walter Leo	120
Misior, Richard	98	Monsborough, Lindsay Gordon	90
Missakian, Mary (Mrs.)	33	Montaldo, Matteo	169
Missen, Violet Margaret (Mrs.)	183	Montgomery, Anthony John	6
Missior, Helen May	97	Montgomery, Grenville James	61
Misso, Clarence Peverelle Stewart	49	Montgomery, Ronald William	179
Misso, Douglas Gregory Ledlux	52	Moo, Woon Yee	244
Misso, Hugh Michael Christopher	29	Moodie, Robert McDonald	159
Misso, Melanie Claire (Mrs.)	180	Moon, Allan Keith	61
Misso, Virginia Rose	78	Moon, Geoffrey Gordon	133
Miszewski, Walter Leo	29	Mooney, Christopher John	5
Mitcham, Edmond Brian	145	Mooney, Robyn Elizabeth	43
Mitchell, Allan	35	Moore, Aileen Patricia	140
Mitchell, Austin Herbert	197	Moore, Alan Daniel	45
Mitchell, Brian John	4	Moore, Alan John	79
Mitchell, Colin Anthony	245	Moore, Allan John	246
Mitchell, Desmond Kendrick Anthony	174	Moore, Allan Leslie	130
Mitchell, Donald William	117	Moore, Arthur Stanley	126
Mitchell, Eric John	27	Moore, Barbara Mary (Mrs.)	73
Mitchell, James Francis	171	Moore, Barry John	251
Mitchell, James Norman George	141	Moore, Derek Norman	176
Mitchell, John Bruce Hayes	220	Moore, Duncan John	80
Mitchell, John Eric	60	Moore, Elsa Maie	55
Mitchell, John William	167	Moore, Eric Rodney	217
Mitchell, Joseph	195	Moore, Francis John	104
Mitchell, Leslie James	248	Moore, James Douglas	6
Mitchell, Madge	70	Moore, John Clements	17
Mitchell, Michael John Richard	193	Moore, Kevin Francis	219
Mitchell, Neil Robert	189	Moore, Laurence	42
Mitchell, Peter Douglas	24	Moore, Lawrence	17
Mitchell, Peter John	147	Moore, Lindsay Gordon	213
Mitchell, Raymond Keith	100	Moore, Malcolm Douglas	60
Mitchell, Robert Charles	246	Moore, Mark	46
Mitchell, Robert John	50	Moore, Michael Tyrer	51

INDEX TO LIST OF OFFICERS—continued.

Name.	Page.	Name.	Page.
Moore, Noel James	201	Morrison, Betty Evelyn	76
Moore, Patricia Mary	86	Morrison, Bruce James	13
Moore, Peter Ronald	106	Morrison, David William	154
Moore, William Gordon	95	Morrison, David William	237
Moore, William Gray	160	Morrison, Elizabeth Morrison (Mrs.)	72
Moore, William John Patrick	165	Morrison, Gerard Majella	224
Moorefoot, Rosalie Jean	106	Morrison, Graeme Lockyer	203
Moorfoot, Lindsay Thomas	105	Morrison, John Gregory	36
Moorhouse, David Douglas Noel	138	Morrison, Kenneth Richard	207
Moorhouse, Peter Graham	200	Morrison, Lindsay Allan	227
Moorhouse, Thomas	219	Morrison, Mary Lucia	181
Moraitis, Emanuel	167	Morrison, Paul Francis	153
Moran, Alexander Ralph	20	Morrison, Phillip Tom Crosbie	205
Moran, James Lyell	40	Morrison, Phillip John	29
Moran, James Patrick	183	Morrison, Trevor John	141
Morassi, Maria (Mrs.)	101	Morrissey, Douglas James Cecil	213
Morcom, Caroline Mary (Mrs.)	32	Morrissey, Leo Anthony	175
Morcom, Laurence Stanley	31	Morrissey, Neil Raymond	241
Morden, James William	31	Morrissey, Patrick John	56
More, Grace Elizabeth (Mrs.)	81	Morrissey, William Francis	120
Morel, Francois Alex Rene	40	Morritt, Eileen (Mrs.)	220
Morel, Geoffrey Phillip	141	Morrow, Colin Graeme	246
Morel, Jonathan Guy Amedee	171	Morrow, Frederick James	118
Moretti, Vladimir	244	Morrow, John Alexander	210
Morey, George Evan	148	Morrow, Neil John	216
Morey, Peter Gregory	126	Morse, Frederick James Septimus	60
Morey, Rex	231	Morse, Joan Lillian (Mrs.)	182
Morgan, Alan Garth	14	Mortimer, Francis Joseph	134
Morgan, Anthony John	33	Mortimer, George Albert	207
Morgan, Cyril Campbell	69	Mortimer, George Arnold	22
Morgan, Desmond John	123	Mortimer, Ivan James Wallan	132
Morgan, Frank Robert Clayton	59	Mortimer, Lindsay Seymour	39
Morgan, Frank William	169	Morton, Adrian Edward	64
Morgan, Frederich Leslie	251	Morton, Albert Roy	167
Morgan, Geoffrey Michael	44	Morton, Arthur William	209
Morgan, Geoffrey William	70	Morton, David George	158
Morgan, Ian Richard	16	Morton, Geoffrey George	160
Morgan, Jean (Mrs.)	48	Morton, George Brian	189
Morgan, Jenkins Huw Lewis	20	Morton, James Leslie	113
Morgan, John Conroy	17	Morton, Jean Elsa	157
Morgan, John Thomas	140	Morton, Paul Edward	156
Morgan, Keith Wesley	209	Morton, Ralph Birkett	256
Morgan, Leslie Gordon	54	Morton, Thomas Michael	6
Morgan, Lindsay John	234	Morucci, Guisepppe	221
Morgan, Michael James	12	Moses, David	30
Morgan, Mollie Carmel	48	Mosley, Edward	186
Morgan, Peter Francis	47	Mosley, Peter David	62
Morgan, Phillip Francis	208	Moss, Cheryl Patricia (Mrs.)	238
Morgan, Robert Erwin	144	Moss, David Charles	16
Morgan, Rosina (Mrs.)	84	Moss, David William	152
Morgan, Terry Edward	148	Moss, Iris Anne Lucy (Mrs.)	96
Morgan, Thomas Russell Trudgeon	6	Moth, Reuben Charles	177
Morgans, Alexander Stewart	24	Mott, Colin Burgess	27
Morganti, Maurice	180	Mott, Marie Beth (Mrs.)	190
Moriarty, Aileen Patricia (Mrs.)	30	Mott, Walter Thomas	188
Moriarty, James Michael	218	Motteram, Claudia (Mrs.)	40
Moriarty, Thomas	188	Mouka, Peter	95
Morice, John Dennis	120	Moulding, Stanley Keith	98
Moriere, Edward Gaston	160	Mounce, Lindsay George	111
Morland, Thomas George	102	Mounier, Blanche Marguerite (Mrs.)	107
Morley, Charles William	58	Mounsey, Albert Ewart	260
Morley, Joseph Michael	214	Mount, James Hugh	12
Morna, William Cecil	177	Mountford, Eleanora Rachel	167
Mormane, James Stanislaus	130	Mountney, Roslyn Fay	224
Moroney, Gregory Laurence	250	Mowat, Reginald John	252
Moroney, Ronald Keith	213	Mowlam, John James	40
Morphett, William Robert	160	Moxom, Garry Robert	27
Morphy, Sheila Mary Patricia (Mrs.)	84	Moxom, Maureen Therese (Mrs.)	43
Morren, Hendrikus Johannes	154	Moy, Denis Robert	35
Morris, Alexander Belkar	161	Moy, Kathleen Janet	138
Morris, Alfred Howard	96	Moy, Leonard Arthur	173
Morris, Arthur Herbert	153	Moyle, Austin George Brassy	50
Morris, Brian Patrick	14	Moyle, Marie Isobel	67
Morris, David Samuel	8	Mrozik, Hella Wilhelmina (Mrs.)	112
Morris, Francis	209	Mrzyglocki, Anna Gerda	43
Morris, Graeme Geoffrey	139	Muc, Wladomire	31
Morris, Henry Alfred	223	Mudra, Richard Charles	107
Morris, Ian Roland James	25	Muegel, Alfred William	255
Morris, James David	204	Mueller, John Ernest	44
Morris, John Robert	178	Muir, Betsy Mill (Mrs.)	93
Morris, Julian Henry Boucher	34	Muir, Bruce Corkhill Mackay	7
Morris, Kevin John	121	Muir, Charles	94
Morris, Leslie Alfred	177	Muir, Desmond Bruce	145
Morris, Marlene Dorothy (Mrs.)	85	Muir, James Kennedy	26
Morris, Norman Samuel	229	Muir, Joan Margaret	30
Morris, Rodney William	35	Muir, John Robert	125
Morris, Rosalie (Mrs.)	220	Muir, Thomas Bruce	63
Morris, William Anthony	244	Mulcahy, John David	245
Morris, William Leigh	193	Mulcair, Gerard	241
Morrison, Archibald Horne	93	Mulcair, John Thomas	258

INDEX TO LIST OF OFFICERS—continued.

Name.	Page.	Name.	Page.
Naug, Lawrence Michael	36	Newton, Alice Mary	82
Naughtin, Gerard Michael	131	Newton, Dorothy Barbara	84
Naughtin, John Chanel	11	Newton, Edwin	184
Naughton, Francis Joseph	28	Newton, Kenneth George	244
Naujokaitis, Petras	100	Newton, Lance Ian	149
Naylor, Alan James	192	Newton, Mary Carmel (Mrs.)	72
Naylor, Basil Winnel	208	Newton, Peter Vivian	37
Naylor, John Melrose	234	Newton, Richard Leslie	169
Naylor, Maxwell George	193	Newton, Robert Allan	22
Naylor, Melbourne George	58	Newton, Robert Leigh	183
Nazarentian, Souren Hrand	245	Newton, Robert Stephen	213
Nazareth, Joseph Randolph Rex	46	Newton, William Wallace	26
Neagle, Wesley Richard	71	Newton-King, Thomas Bruce	234
Neagoe, Jean Louise (Mrs.)	73	Ng, Kon Loy	230
Neal, Malcolm John	185	Niall, Hillary Irene (Mrs.)	238
Neale, Bryan Sydney	246	Niall, Paul Damien	236
Neale, John Francis	69	Niblett, Douglas Parker	175
Neale, Maxwell Evans	12	Nichol, Alexander Laidlaw	101
Neary, Raymond John	202	Nichol, Yvonne May	49
Neboiss, Arturs	53	Nicholl, Frederick Joseph	169
Nee, Peter James	28	Nicholls, Ada May (Mrs.)	74
Needham, Renee (Mrs.)	164	Nicholls, Edgar Charles	40
Neenan, Gregory Lawrence	94	Nicholls, John Malcolm	197
Neff, Claus Juergen	164	Nicholls, Kenneth Edgar	207
Neil, Peter John	65	Nicholls, William James	13
Neilson, John Leslie	150	Nichols, David George	25
Neilson, Margaret Wollard (Mrs.)	73	Nichols, Mary Joyce (Mrs.)	181
Neilson, William James	119	Nicholson, Bruce Malcolm	159
Neivandt, Andrew Charles	192	Nicholson, Catherine	71
Neiwand, Kevin Duncan	246	Nicholson, Keith Austin Alan	239
Nelms, James William Donald	257	Nicholson, Leonard Barry	41
Nelson, Alexander	251	Nicholson, Raymond William	47
Nelson, Alexander William	197	Nickell, Jean Sarah	218
Nelson, Charles Rupert Clifford	100	Nickelson, Christina Evelyn	143
Nelson, David Ernest James	221	Nickelson, Ronald Robert	7
Nelson, Edward William Grange	63	Nickson, Henry Meredith	154
Nelson, Francis James	141	Nickson, Jeffrey	184
Nelson, Freda Retitia (Mrs.)	119	Nickson, Lance Meredith	154
Nelson, Gregory Michael	39	Nicol, George	16
Nelson, Kenneth Davies	159	Nicol, Gordon James	189
Nelson, Lynn Meryl (Mrs.)	200	Nicol, Walter	97
Nelson, Raymond Haldane	251	Nicoll, James Young	112
Nelson, William	177	Nicoll, Philip James	150
Nelson, William Frederick	220	Nicoloudiou, Michalis Yianni	206
Nemec, Josef	92	Nicolson, Richard Fellows Lewis	257
Nemec, Milos	92	Nielsen, Howay Freddy Willi	181
Nestor, Michael Edward	109	Nielsen, Ian Francis	64
Nethercott, John Roberts	165	Nielsen, Jack Louis	143
Neuchew, Desmond Peter	146	Nielsen, Peder	8
Neulist, Carmel Lillian (Mrs.)	104	Nielsen, Robert Walter	69
Neumann, Ernest Edwin	33	Nielson, Eileen Norah (Mrs.)	224
Neumann, Friedrich Klaus Gerhard	203	Niemer, Ronald Adolf Johan Maria	136
Neve, John William	184	Nieuwenhuis, Johan Coenraad	12
Neville, Clarice Audrey (Mrs.)	83	Niggl, Robert Godfrey	210
Neville, Denys Goodwin	249	Nightingale, Christian Douglas	203
Neville, Douglas William	128	Nightingale, Cyril Charles	231
Neville, Nanette Jessie	50	Nihill, Terence James	136
Nevin, William Keith	28	Nihill, Thomas Francis	163
New, David John	149	Nihill, Timothy Joseph	136
New, Julianne Rosemary	51	Nihill, Vincent John	108
Newbegin, Allan Frederick	46	Nikolajuk, Ivan	175
Newbery, Prudence Ellen	51	Nikolic, Louisa (Mrs.)	140
Newcombe, Donald James	124	Nikolic, Rada (Mrs.)	102
Newcombe, Graeme Wilfred	121	Nikolic, Slobodan	113
Newcombe, John	193	Nikolich, Voislav	103
Newcomen, William Herbert Deburgh	186	Nilsen, Sofie	8
Newell, Andrew William	93	Nilsson, Sten Ingvar	53
Newell, James Waterhouse	8	Niquet, Ford	171
Newell, Max Alan	252	Nirk, Helgi	11
Newey, John Philip	202	Nissen, Norbert Uwe	170
Newgreen, David Beresford	80	Nitsopoulos, George	55
Newgreen, Peter Hugh	25	Nixon, Mary Pauline	225
Newham, Roger William	71	Nixon, Thelma	91
Newitt, William Albert	161	Noakes, Edward John	117
Newman, Brian John	25	Noble, Brian Edward	239
Newman, John Gilbert	14	Noble, Frank William	205
Newman, John Robert	93	Noble, John Patrick	196
Newman, Kathleen Grace (Mrs.)	72	Noble, Reginald Kenneth	169
Newman, Leonard John	65	Noden, Colin William	68
Newman, Marie Winnifred (Mrs.)	42	Noedl, Gladys Elizabeth (Mrs.)	140
Newman, Nancy Irene (Mrs.)	166	Noke, Joan Margaret (Mrs.)	186
Newman, Rex James	19	Nolan, Alice (Mrs.)	190
Newman, Robert John	201	Nolan, Barry Anthony	180
Newnham, Alan David	81	Nolan, Cissie Emma Daisy (Mrs.)	82
Newson, David Strahan	221	Nolan, Francis Patrick	15
Newson, Glenn Blythe	219	Nolan, Ivan Francis	60
Newson, Henry James	199	Nolan, James Ronald	235
Newson, Ronald Brazier	201	Nolan, Janet Campbell (Mrs.)	51
Newson, Susanne Frances	43	Nolan, Kerry John	55
		Nolan, Kevin James	191

INDEX TO LIST OF OFFICERS—continued.

Name.	Page.	Name.	Page.
O'Connor, Raymond Edward	240	O'Leary, Sandra Patricia	138
O'Connor, Yvonne June (Mrs.)	196	O'Leary, Terence Patrick	66
Odachowski, Stan George	6	Olijnyk, Elizabeth (Mrs.)	87
O'Day, Kevin Francis	29	Olijnyk, Joseph Michael	183
O'Dea, Timothy John	260	Oliphant, John Alexander	81
O'Dell, Colin William	55	Olive, Albert Allan	95
Oderberg, Albert	229	Olive, Geoffrey John	13
Odgers, Douglas James	109	Oliver, Christopher John	17
O'Donnell, Beverley Mary Joyce	147	Oliver, Deidre Margaid (Mrs.)	98
O'Donnell, Francis Bernard	89	Oliver, Douglas Henry	188
O'Donnell, Francis Keith	95	Oliver, John Raymond	8
O'Donnell, James Francis	147	Oliver, Joseph Francis Gordon	23
O'Donnell, James Michael	44	Oliver, Kathleen Frances (Mrs.)	35
O'Donnell, John Patrick	101	Oliver, Michael Kevin	236
O'Donnell, John Wilfrid	157	Oliver, Muriel Jean Grace (Mrs.)	167
O'Donnell, Peter Joseph	192	Oliver, Neil William	141
O'Donnell, Thomas Edward	71	Oliver, Reginald Gerard	173
O'Donnell, William Francis	173	Oliver, Robert Allan	254
O'Donnell, William Maitland	55	Oliver, Victor Stanley	189
O'Donoghue, Cornelius Joseph	186	Oliver, William Frederick	35
O'Donoghue, David James	135	Olney, David John	61
O'Donoghue, Georgina Rose (Mrs.)	200	Olney, Stewart John	156
O'Donoghue, John Vincent	77	O'Loughlan, Allan Dennis	257
O'Donoghue, Terence	66	O'Loughlin, Alfred John	111
O'Donoghue, Garry Nicolas	231	O'Loughlin, Francis James	231
O'Donohue, Phillip	38	O'Loughlin, Geoffrey Tinniswood	8
O'Donohue, Vincent Patrick	36	O'Loughlin, John	191
O'Dowd, Maurice Rudel	129	O'Loughlin, John Alphonsus	188
O'Dowd, Sharon Mary	68	O'Loughlin, Vincent Joseph	13
O'Driscoll, Denis	30	O'Loughlin, William Michael	257
O'Dwyer, Judith Marie (Mrs.)	151	O'Louglin, Patricia Margaret	166
O'Dwyer, Kevin Brendan	153	Olsen, Elsie Grace (Mrs.)	52
O'Dwyer, Peter Francis	195	Olsen, Kaylene	160
O'Dwyer, Peter Gavin	189	Olsen, Paul Engberg	79
O'Dwyer, William Alphonsus	195	Olsen, Rodney Gordon	239
O'Dwyer, William Kevin	155	Olsen, Ronald Erling	252
O'Farrell, Bernard	158	Olsson, Kenneth Allan	24
O'Farrell, Cecilia Good (Mrs.)	114	Olston, Stewart Maxwell	39
O'Farrell, John Frederick	154	Olver, Peter Julian	65
O'Farrell, Lawrence	135	Olympios, Gregory John	231
O'Farrell, Marie Elizabeth	37	Omachen, Walburga (Mrs.)	101
O'Farrell, Paul Francis	180	O'Mahoney, Frances Xavier	236
O'Farrell, Peter Joseph	135	O'Mahoney, Mary Teresa	88
O'Flaherty, Charles	13	O'Malley, Michael James	22
O'Flaherty, Michael Laurence	148	Oman, William Robertson	117
Ogden, James Andrew	251	Omar, Esmat Mohamed Ali	40
Ogge, Catherine Mary	54	O'Mara, Joan Mary	218
Ogier, Edward Ernest	15	O'Mara, Michael Godfrey	137
Ogier, Russell John	240	O'Meara, Edward	96
Ogilvie, David Alexander	223	O'Meara, Geoffrey James	158
O'Gorman, Francis James	168	O'Meara, Gregory Christopher	70
O'Grady, Kevin Alexander	112	O'Meara, Guy James	66
O'Grady, Patrick Shane	194	O'Meara, Joyce Ida (Mrs.)	241
O'Grady, Peter James	135	O'Meara, Malcolm Charles	158
O'Halloran, Constance Emily (Mrs.)	97	O'Meara, Terence Bernard	25
O'Halloran, Daryl Richard	153	O'Neil, Martha Mary	227
O'Halloran, Denis John	239	O'Neill, Amanda Florence (Mrs.)	239
O'Halloran, Florence Annie (Mrs.)	43	O'Neill, Colin Edward	38
O'Halloran, George Dennis	42	O'Neill, Elaine Margaret	180
O'Halloran, Michael Gerard	36	O'Neill, Helen Rose	43
O'Halloran, Therese Mary	236	O'Neill, Ian James	226
O'Hanlon, John James	89	O'Neill, John Christie	81
O'Hara, Bevis Anne (Mrs.)	82	O'Neill, John Terence	65
O'Hara, Rex Warren	34	O'Neill, Leslie Charles	164
O'Hara, Rosaleen Mary	155	O'Neill, Margaret Anne	49
O'Hare, Brendan William Matthew	228	O'Neill, Patrick William	228
O'Hare, Kerry Bernard	135	O'Neill, Pauline Margaret (Mrs.)	49
O'Hehir, Mary Josephine	219	O'Neill, Peter Kevin	68
Ohlin, Jacqueline	8	O'Neill, Richard Alan	230
Ohlms, Francis Bertram	224	Onezime, Jean Edle	142
Ohlms, Fritsz St. Anthony Hadden	31	O'Niell, Anna Rosa	83
Ohlms, George Edward Mack	47	Onken, Norman Frank	93
Ohlms, Loretta Jean Theresa	254	Ooi, Koon Eong	108
O'Kane, Kevin Roderick	214	Oorloff, Ivan Terence	44
O'Keefe, Beryl Eileen (Mrs.)	162	Oorloff, Russell Hugh	218
O'Keefe, Brendan Denis	147	Oorloff, Ysuel Dianne	72
O'Keefe, John Robert	6	Opanowicz, Helen	131
O'Keefe, Shane Joseph	244	Opic, Dragica (Mrs.)	119
O'Keefe, Terence Edmund	136	Opie, Jack Evan	203
O'Keefe, George Augustus	22	Opie, Thomas Roy	244
O'Kelly, Henry Michael	233	Oppelli, Marino	236
Olausen, Robert Bjarne	97	Opray, Alan Frederick	147
Old, Thomas James	252	O'Pray, Albert Eugene	41
Oldham, Bruce Lester John	130	O'Pray, Doreen (Mrs.)	101
Oldham, Robert George	216	Oram, Lancelot Clive Forster	259
Oie, Roa	175	Orange, Gladys Edith	66
O'Leary, Brian Paul	216	Orbitani, Enrico	91
O'Leary, Carmel Ann	81	Orchard, Jean Margaret (Mrs.)	161
O'Leary, Lawrence Daniel	154	Orchard, Raymond Leslie	93
O'Leary, Margie Patricia (Mrs.)	49	Ord, Harold Robert	105

INDEX TO LIST OF OFFICERS—continued.

Name.	Page.	Name.	Page.
Parker, Allan Eric	14	Pattison, Ian Stewart	201
Parker, David Evan	19	Pattison, John William	32
Parker, Edgar Edward	177	Pattison, Peter Michael	136
Parker, Frank	173	Pattison, William John	117
Parker, Herbert Andrew	46	Patton, Christina Theresa (Mrs.)	89
Parker, Imela	148	Patton, Christopher Tom	10
Parker, John Keith Davidson	12	Patton, Ena Mary Benedicta	55
Parker, Margaret Joan (Mrs.)	108	Patton, Frank	81
Parker, Michael Samuel	230	Patton, Janet Mary	86
Parker, Peter John	240	Patton, Margaret Rose (Mrs.)	69
Parker, Robert Edward	38	Patzl, Eric Valentine Burton	247
Parker, Stanley Frederick	89	Paul, Archibald Campbell	249
Parker, Terrence Michael	130	Paul, Colin Fletcher	158
Parker, William Charles	190	Paul, Colin Robert	31
Parker, William Herbert	177	Paul, Donald John	23
Parke, Alan Jeffrey	38	Paul, Geoffrey	252
Parke, Alan John	38	Paul, Robert Laurence	208
Parke, Gary David	204	Paul, Victor Renton	40
Parke, John Robin	192	Paul, Harold James	114
Parkinson, Elizabeth Ellen	85	Paul, Margarete (Mrs.)	114
Parkinson, Howard Shore	194	Paul, Noel William Lyle	206
Parkinson, John Wilson	176	Pavey, Lionel James	172
Parle, Kathleen May	225	Pavletich, Colin Francis	184
Parlin, Frederick Horace	236	Pavlou, Constantine	45
Parnaby, David Kingsley	213	Pavone, Domenico Joseph	55
Parnell, Aubrey Edward	36	Pawlak, Jozef	119
Parnis, Emanuel Joseph	44	Pawlicka, Karl Walter	161
Parnis, George	36	Pawlow, Milan	234
Parr, Ronald Allan	21	Pawlowski, Lilly (Mrs.)	138
Parrant, Hilda (Mrs.)	53	Pawluck, Leonard	160
Parris, Norman Lindsay	200	Pawsey, Kenneth Joseph	65
Parrish, Pamela Beryl (Mrs.)	49	Pawson, James Malcolm	218
Parry, David Edward	28	Paxton, Ian MacDonald	66
Parry, Lloyd John	261	Paxton, John Eric	206
Parry, Ronald William	234	Payet, Andre Joseph	34
Parsons, Alfred George	53	Payne, Dennis Allan	167
Parsons, Douglas	31	Payne, Eric Louis	241
Parsons, Peter Robert	194	Payne, Geraldine Lucy	44
Parsons, Richard Lawrence	128	Payne, Hilton Kenneth	233
Parsons, Rodney Charles	198	Payne, John Watson	43
Parsons, Ronald Edward	18	Payne, John Wyatt	66
Parsons, William Anthony	65	Payne, Kenneth William	89
Parsons, William Thomas	57	Payne, Neville Raymond	239
Partington, Ronald James	38	Payne, Reginald	23
Partridge, Roy Ernest	169	Payne, Ronald Miller	111
Pascoe, Basil Francis	169	Payne, Terence Charles	29
Pascoe, David Stephen	152	Payne-Croston, Andrew	14
Pascoe, Edwin Aleck	29	Paynter, Alma Lilian	73
Pascoe, Gerald Francis	154	Payten, Ronald Frederick	250
Pascoe, Harry William	133	Peace, Lyle Arnold	139
Pascoe, Janet Christine (Mrs.)	93	Peachey, Frederick Rice	207
Pascoe, Lorraine Muriel (Mrs.)	75	Peacock, Bernard Gilbert	116
Pashula, Michael	106	Peacock, Lindsay Robert	77
Paspali, Thomas	21	Peake, Frederick Rex	167
Pasquini, Mathilde Ernestine (Mrs.)	100	Pearce, Gerald	195
Passalick, Dennis William	52	Pearce, Harvey George	108
Passmore, William Howard	166	Pearce, Jill	71
Pasztor, Alexander	47	Pearce, Lindsay	45
Pata, Kenneth John	78	Pearce, Margot Doris (Mrs.)	92
Patchell, Desmond Anthony	225	Pearce, Norman William Sidney	118
Paterson, Betty May (Mrs.)	129	Pearce, Trevor Sandison	33
Paterson, Clyde John	9	Pearce, Walter James	95
Paterson, David Winter	212	Pearl, Carolyn Anne (Mrs.)	180
Paterson, Donald Randall	158	Pearsall, Clive John	89
Paterson, Elizabeth	260	Pearson, Elspeth Frances	96
Paterson, John James	215	Pearson, Gary Leonard	36
Paterson, Keith Hudspeth	79	Pearson, George	206
Paterson, Len Robert	107	Pearson, Keith Edmund	173
Paterson, Peter John	17	Pearson, Kenneth George	253
Paterson, Robert	188	Pearson, Lloyd Wray	242
Paterson, Rodney Samuel	6	Pease, George Donald	27
Paterson, William George	166	Peasnell, Connie Isobel (Mrs.)	183
Paterson, William Keith	37	Peasnell, Stanley Malcolm	41
Patient, Lilian Joan (Mrs.)	195	Peat, Eric Joseph	53
Patmore, Denis Joseph	219	Peck, Arnold William	193
Patmore, John Ignatius	129	Peck, Denise Jean	66
Paton, Robin John	150	Peck, Ian Robert	71
Patrick, Robin Gordon	9	Peck, Marcus George	182
Patte, Jacques Roger	85	Peck, Stanley Douglas	242
Patten, Victor Sydney	221	Peckham, Leslie Francis	47
Patten, William Frank Charles Boris	42	Pederick, Leon Alec	203
Patterson, Donald Albert	46	Pederson, Hans Henning	14
Patterson, Douglas Aloysius	193	Pedretty, Ronald Martin	26
Patterson, Edward Maxwell	41	Pedrotti, Denise	79
Patterson, Ian Frederick	9	Peebles, Raymond Corden	64
Patterson, Keith Arthur	52	Peebles, Robert Garry	44
Patterson, Robert Arthur	228	Pegg, Gilbert Harmer	177
Patterson, Russell James	261	Peggie, Ian Donald	24
Patterson, William John	144	Peggie, Loris Nancy	72
Patterson, William Ronald	69	Pegler, Clive Gregory	37

INDEX TO LIST OF OFFICERS—continued.

Name.	Page.	Name.	Page.
Peijnenborg, Christiaan Pierre	246	Petrescu, Austra (Mrs.)	239
Peisley, Frank Robert	17	Petrie, George Alexander	10
Peithner, Jilma Marie (Mrs.)	11	Petrie, William	213
Pelchen, Douglas Gilbert	18	Petrou, Pantelis	99
Pelchen, Valerie Jean	5	Petrov, Peter	94
Pelech, Anton	111	Petrovic, Milos	92
Pell, Brian Gilbert	14	Pettit, Francis Stewart	54
Pell, Neville John	194	Pettit, Kenneth Joseph	4
Pellegrino, Peter	101	Pettit, Robert Edmund	198
Pellissier, Martin Thomas	131	Pettman, Charles George	208
Pemberton, Douglas Hugh	17	Petts, Dorothy Mavis (Mrs.)	119
Pendavingh, Henrik Antonius	193	Petul, Bogdan	246
Pendock, Frank Fitz-Edward	59	Peucker, Edwin Hugh	115
Pengelly, John Francis	254	Peverell, Geoffrey James	151
Pengelly, Sharon Irene	28	Peverill, Albert Lorraine	55
Pengelly, Stanley Thomas	105	Peverill, Frederick Harold	139
Peniston-Bird, Peter Beaumont Joseph	68	Peverill, Kenneth Ian	8
Penman, John Arthur	206	Pfeiffer, Geoffrey Neville	210
Pennisi, Santina	225	Phayer, David William	29
Penny, Frederick Clarence	161	Phelan, Jefferey Allan	69
Penny, Graeme Howard	217	Phelps, Dudley Lawson	189
Penny, Howard Arthur Joseph	175	Phibbs, Ronald Milton	223
Penny, Noel Alan	166	Philbrick, Raymond Henry Thomas	257
Penny, Ross	208	Philferan, Potor Francis	42
Penrice, Douglas Francis	59	Philips, Arthur Fitzmaurice	106
Penrose, Neville Arthur	159	Phillipson, Thomas Edward	206
Penry-Williams, Peri Petunia (Mrs.)	194	Phillippos, Josephine (Mrs.)	230
Penton, Ngaire Edith (Mrs.)	51	Phillipps, Desmond Thomas	23
Peoples, Alan John	65	Phillipps, Jean Mary (Mrs.)	49
Peperkamp, Gerardus Johannes	123	Phillips, Barry William	121
Pepplinkhouse, Hendrika (Mrs.)	106	Phillips, Bryan Francis	137
Pepyat, Leonard Edward	260	Phillips, Donald Macalister	173
Percy, Gary John Louis	245	Phillips, Dulcie	85
Pereira, Anthony	225	Phillips, Ernest	39
Pereira, Christopher Edward Buchan	81	Phillips, Frank George	62
Pereira, Clifford Stanley	231	Phillips, John Desmond	95
Pereira, Earl Stephen	45	Phillips, John James	117
Pereira, Noel Winston	48	Phillips, John Vincent	201
Perera, Milleniage Eric Stanley	220	Phillips, Joseph Gordon	142
Perera, Murlen Lorna (Mrs.)	220	Phillips, Josephine	153
Peries, Peter William	227	Phillips, Joyce Theresa Newman (Mrs.)	48
Peril, Marie Louis Roland	41	Phillips, Kenton Rowell	251
Perkin, Barry	17	Phillips, Max Raymond	41
Perkins, Anthony George	184	Phillips, Maxwell David	242
Perkins, Harold James	185	Phillips, Nancy (Mrs.)	228
Perkins, John Raymond	90	Phillips, Norman Alexander	55
Perkins, Joy Nada	145	Phillips, Raymond John	109
Perkins, Lorna Ruth	77	Phillips, Robert Samuel	255
Perkins, Nada Joyce (Mrs.)	125	Phillips, Stephen Douglas	162
Perkins, Percival Thomas	260	Phillips, William John	170
Pern, Roger Gordon	147	Philp, Raymond Jewell	117
Perrett, Roy James	165	Philpot, Wesley Rex	203
Perrin, Graham John	66	Philpott, Edward William	182
Perry, Arthur William	228	Philpott, Geoffrey Melville	135
Perry, Barry William	130	Phipps, Jennifer Margaret	160
Perry, Edwin Robert	179	Phyland, Mary Joyce	173
Perry, Eileen Alicia (Mrs.)	73	Phyland, Robert Graham	147
Perry, Gayle Christine	172	Pianto, Joseph John	120
Perry, Graeme Maxwell	179	Piatkowski, Elzbieta Gertrud (Mrs.)	93
Perry, Gregory Joseph	186	Pick, Irma (Mrs.)	88
Perry, John Francis	237	Pick, Walter	141
Perry, Kelvin Maxwell	36	Pickerd, Phillip Patrick	170
Perry, Mary Elizabeth (Mrs.)	119	Pickering, Michael Francis	103
Perry, Milton Roy	90	Pickering, Neville Matthew	255
Perry, Norman Lawrence	189	Pickett, John Patrick	117
Perry, Richard Michael	176	Picone, Joseph George	199
Perry, Robyn Irene	171	Pidlisnyi, Mychajlo	93
Perry, Ross Clyde	259	Pidriz, Luba	102
Perry, Thomas Graham	54	Piechota, Richard	66
Perry, Victor Maxwell	160	Pierce, Gillian Margaret (Mrs.)	119
Perry, Walter Leslie	170	Pierce, Gordon Cyrus	160
Perry, William	192	Pierce, Norman Eric	38
Perryman, Francis John	111	Pierce, Paul James	18
Perryman, Thomas George	221	Pierce, Robert James	32
Peterffy, Zsombor Peter	196	Pierre-Humbert, Ian Keith	245
Peterkin, Lynette Flora	81	Pierse, June (Mrs.)	43
Peters, Alan Brinsden	173	Piesse, Anne	53
Peters, Carmen	226	Pieters, Adrian Francis	132
Peters, Evan Seifert	84	Pieterse, Frederick Cornelius	217
Peters, Mavis Marie	83	Pietersz, Marie Lorraine	232
Peters, Richard Donald	218	Pietrzak, Ludwika (Mrs.)	55
Petersen, Daryl John	54	Pietrzak, Roman	94
Petersen, Detlef Frederick	67	Pietsch, Dorothea Johanna	84
Peterson, Alan Leslie	116	Pietsch, Robert Edmund	35
Peterson, Clive Maxwell	50	Pigdon, Peter Henry	252
Peterson, Colin Alexander	15	Pggin, Colin McEwen	57
Peterson, Ian	36	Piggott, Terence John	24
Peterson, Kenneth Stanley	117	Pike, Graham John	260
Peterson, Virginia (Mrs.)	167	Pike, John	17
Petratits, Joseph	29	Pike, Vincent Alexander Frederick	102

INDEX TO LIST OF OFFICERS—continued.

Name.	Page.	Name.	Page.
Pikelis, Linds	174	Poore, Daryl Arthur	198
Piko, Pal	88	Poore, Gary Charles Beresford	33
Pilcher, Frederick Donald	191	Pope, Arthur Henry	151
Pilcher, Stephen John	46	Pope, Barry Neil	111
Pilgrim, Lansell David	135	Pope, Eric James	34
Pilins, Maigons	89	Pope, George Stanley John	187
Pilkington, Aileen Mary	221	Pope, Laurence Grenville	205
Pilkington, Alan Joseph	124	Pope, Leslie Howard	167
Pilkington, Betty Margaret (Mrs.)	206	Pope, Rodney Arthur	220
Pilkington, Kevin Anthony	66	Popovic, Branislav	25
Pilmore, Edward James	38	Popovic, Obren	52
Pimm, Charles Henry	82	Popovic, Vikica (Mrs.)	90
Pimm, William	82	Poppelock, William	95
Pinches, Martha Joyce	95	Poppenbeek, Jan Shirley	31
Pingree, John Anthony	23	Porra, James	117
Pini, Grace Lorraine (Mrs.)	111	Port, Leo John	233
Pink, Lesley Coral (Mrs.)	185	Portbury, Allan Peter	175
Pinney, John Maurice	148	Portbury, Hugh Wyndham	200
Pinnick, Carol Janette	64	Portelli, George	147
Pinniger, Ross	151	Portelli, John	121
Pinnis, Elza (Mrs.)	107	Portelli, Oliver Phillip	44
Pino, Faye (Mrs.)	49	Porteous, Desmond Roy	193
Piorkowski, Albin Tadeusz	29	Porter, Bernard Francis	148
Piper, Norah Isobel (Mrs.)	227	Porter, Colin Francis	200
Piper, Stanley Frederick	41	Porter, Dennis John	164
Pirie, John	93	Porter, James Weston	33
Pirner, Georg	110	Porter, John Arthur	125
Pirner, Ilja Irmgard (Mrs.)	110	Porter, Kevin William	245
Pirota, Emily	143	Porter, Philip Noel	148
Pirouet, Francis William	173	Porter, Richard Henry Downham	22
Pisani, Joseph	225	Porter, Richard William	249
Pisvejc, Miroslav	90	Portesi, Alfredo	89
Pitman, Robert Francis	7	Post, Albert	260
Pitson, Margaret Elizabeth	74	Poston, Lorna Bridget (Mrs.)	48
Pitt, Brendan Vincent	218	Postuma, Fedde	143
Pitt, Marion Elizabeth	90	Potamidis, Dimitrios	138
Pitt, Michael Henry	66	Potger, Mervyn Noel	46
Pittard, Victor Claude	189	Potter, Albert Stanley	250
Pittaway, Lynette Elizabeth	75	Potter, Andrew Eric	161
Pivetta, Guera Nilo Guelfo	143	Potter, Kenneth Simmonds	183
Pizaro, William	70	Potters, Richard James	160
Pizzari, Linda Maree (Mrs.)	29	Potts, Geoffrey Robert	25
Plant, Gregory Paul	217	Poucher, Darrell Myra	32
Plant, John Anthony	91	Poulier, Leonard Carl	32
Plant, Rhyllis Jean	53	Poulier, Patrick	125
Platt, John Hague	152	Poulter, Mary Elizabeth Jean	84
Plews, Leigh David	131	Poulter, Sydney James Haylock	194
Pleydell, Helena Dorothy (Mrs.)	206	Pound, Michael Gavin	226
Plummer, Francis Roy	7	Pound, Reginald Bruce	216
Plummer, John Harris	195	Pound, Thomas Joseph	148
Plummer, Kenneth William Roy	80	Poussard, Noel Francis	221
Plumridge, Edward Norton	99	Poustie, John	120
Plumridge, Eleanor Jean (Mrs.)	6	Poustie, John Kenneth Ayton	59
Plunkett, Merril Terrance Gerald	186	Povey, Leigh Thomas	15
Plunkett, Stanley Carl	147	Povey, Robin Leslie	256
Pobjoy, Arthur Henley Joseph	193	Powell, Alan Geoffrey	255
Pobjoy, Aubert Arthur David	191	Powell, Allan John	105
Pobjoy, Henry	4	Powell, Anthony John William	45
Pobjoy, James Barry	121	Powell, Barry Ronald	62
Pochwala, Josefa (Mrs.)	94	Powell, Carmen Clarice (Mrs.)	186
Pockett, Robert John	26	Powell, Charles Neville	116
Pocknall, Leonard Albert	242	Powell, David John	229
Pocock, Stanley George	93	Powell, James Francis	111
Poczatkiwicz, Michal	202	Powell, John Edward	125
Podnieks, Elvira Margarieta	51	Powell, Karen Beverley (Mrs.)	112
Pohlner, Herbert Otto	214	Powell, Kenneth Bruce	220
Pointon, Bruce James	233	Powell, Kenneth John	63
Poli, Alberto	107	Powell, Lynda Yvonne	43
Pollard, John Thomas	145	Powell, Sidney Clarke	19
Pollard, John William	58	Powell, Thomas Patrick	111
Pollard, Kerin Patricia Mary	132	Powell, Vincent Thomas	163
Pollard, Sylvia May (Mrs.)	98	Powell, William George	17
Pollard, Terrence Raymond	7	Powell, William Harold	110
Pollock, Alexander Denton	21	Powell, William Henry	105
Pollock, Andrew Russell	126	Power, Alexander Patrick	41
Pollock, David Leonard	125	Power, Christopher Norman	45
Pollock, Duncan Craig Hood	222	Power, Gwendoline Gertrude (Mrs.)	98
Pollock, Herbert Allan	113	Power, Harold Rodney	162
Pollock, Matthew Riddell Hood	230	Power, Leslie Walter	229
Polmear, Kenneth Alan	159	Power, Marie Dawn	143
Polmear, Robert	90	Power, Phillip Julian	261
Poltorasky, Vladimir	109	Power, Robert William	99
Polwarth, John Alexander	12	Powlesland, Florence Miriam	82
Ponsford, Leonard	22	Powling, Isabel Joan	244
Ponsonby, Vernon Francis	109	Powney, Peter William	246
Pook, Andrew Aldis	215	Poyser, Norman Lindsay	142
Pool, Jack	111	Praag, Bartholomeus Johannes	104
Poole, Ernest George	13	Praag, John William	115
Pooler, Bruce William	27	Prater, John Gledill	151
Pooley, William Kevin	10	Pratt, Denise Mary (Mrs.)	153

INDEX TO LIST OF OFFICERS—continued.

Name.	Page.	Name.	Page.
Pratt, Joan Margaret (Mrs.)	71	Puckey, Michael Robert	35
Pratt, Peter Douglas	17	Puckridge, Eموke Klara (Mrs.)	51
Pratt, Ronald Clive	14	Pugh, Ivor Mevion	107
Pratt, Ronald George	112	Pugsley, James Henry	132
Pravohensky, Alexander Genrihowitch	90	Pulford, Robert Malcolm	224
Preen, Mary Veronica (Mrs.)	199	Pullar, Henry Ernest	238
Preen, Ross	153	Pullen, Ronald George	91
Prem, George	111	Pullyblank, Stuart Douglas	230
Prem, Maria	111	Pulo, Laurence Charles	5
Prendergast, Barry Philip	164	Puls, Rodney Keith	258
Prescott, Rachel Ann	138	Pummeroy, Kenneth George	133
Presnell, John Francis	134	Pump, George Herman	26
Press, Gregory	129	Pump, Leslie Gordon	27
Presti, Colin Hamilton	151	Pump, Stanley Ernest	200
Presti, Carmela (Mrs.)	71	Pumpurs, Aldis	145
Preston, Clive Raymond	17	Purcell, Desmond Francis	88
Preston, George Charles	120	Purcell, James Murray	59
Preston, Graeme William	112	Purcell, Kevin Bruce	145
Preston, Leon Thomas	243	Purcell, Leo Patrick	130
Preston, Murray Reginald Thomas Hugh	189	Purchase, Stewart John	42
Preston, William Lyle Kent	43	Purches, Raymond John	144
Pretto, Christine	210	Purday, Dennis John	77
Pretty, Thomas Louis	174	Purdey, Raymond William	251
Prewett, Harry Barnett	206	Purdie, Donald Maxwell	147
Prewett, Lloyd Percy	15	Purdy, Desmond John	238
Price, Alfred John	232	Purini, Pia	100
Price, Clarence Gordon	81	Purkiss, George William	181
Price, David	53	Purton, Garry Norton	56
Price, Garry Reeve	258	Purton, Keith Morton	252
Price, Grenville Goulden	32	Purves, Maree (Mrs.)	42
Price, Joseph Ernest Anderson	104	Purvinas, Ann (Mrs.)	40
Price, Michael Garnett	4	Purvis, Allan Keith	26
Price, Norman Henry	175	Putnam, Peter McKay	142
Price, Patricia Mary	85	Putnins, Gunars	100
Price, Robert Daniel	8	Puttock, Allen Geoffrey	38
Pritchard, David	136	Pye, Dennis Leslie	11
Priddle, Michael Neill	216	Pye, Dorothy	74
Pridham, John Keith	177	Pye, Violet Beatrice Tresia (Mrs.)	89
Pridmore, Frederick John	241	Pyke, Bruce Raymond	221
Priede, Valerie (Mrs.)	92	Pyke, Diane Frances (Mrs.)	223
Priest, Redvers William Stephen	187	Pyke, Keith Maxwell	245
Prigg, Mary Geraldine	49	Pyke, Stephen Joseph	10
Prigg, Robert Leonard	82	Pym, Colin	254
Prime, Robert William	17	Pym, Dianne Jean	145
Prince, Neville John	117	Pym, Jeannette Ada	75
Pring, Kenneth Percival	173	Pym, Roberta Staire (Mrs.)	87
Prins, Ernest Herbert	42	Pyne, John Desmond	69
Prins, Nathaniel James	65	Pysing, John Percival	177
Prior, Kenneth George	225	Pywell, Michael Robert	11
Prior, Paul Frederick	122	Pywell, Miriam	9
Prior, Walter Henry	59		
Pritchard, Barry Patrick	31		
Pritchard, Carolyn Margaret (Mrs.)	43		
Pritchard, Charles William	233		
Pritchard, Colin Geoffrey	198		
Pritchard, Eric	26		
Pritchard, Geoffrey Thomas	88		
Pritchard, Ivan Barry	110		
Pritchard, Maria Catharina (Mrs.)	107		
Pritchard, Noel Dudley	110		
Pritchard, Philip John	153		
Pritchard, Robert William	228		
Pritchard, Robyn Joy	91		
Pritchard, William Caradog	23		
Pritchard, William Francis	110		
Pritchett, Meelin Arthur	52		
Prochazka, Annie (Mrs.)	102		
Prochazka, Vaclav	96		
Prochnow, Isle Erna (Mrs.)	114		
Prochnow, Willi A.	113		
Proctor, Jeffrey Kenneth	241		
Proctor, Margaret	240		
Proctor, Ralph Groube	26		
Proctor, Roy Edwin	96		
Proctor, Stuart John	149		
Proposch, Victor Alan	133		
Prorok, Wally	93		
Proud, Frederick John	170		
Proudfoot, Phillip George	236		
Prout, Jim	22		
Provis, David Charles	6		
Provost, Maura Carmel (Mrs.)	89		
Prowd, Graeme David	246		
Prowse, Frances Xavier	5		
Prowse, John Morris	176		
Prus-Butwilowicz, Jerry	194		
Pryke, Peter Irving	11		
Pryn, Leslie Clyde	225		
Przygonski, May Josephine (Mrs.)	92		
Psalti, Michael	174		
		Quaife, Walter William	191
		Quarrell, Graeme Leslie	251
		Quayle, Karen Joy	138
		Quayle, Robert Hamilton	223
		Quayle, William James	242
		Quick, John Stirling	234
		Quick, Kevin Michael	120
		Quiddington, Vivian	107
		Quigley, Barbara Airlie (Mrs.)	186
		Quigley, Barry Thomas	141
		Quigley, Brian Michael	179
		Quigley, Christopher Paul	179
		Quigley, Douglas Edward	35
		Quigley, Henry John Toorour	137
		Quigley, Leonard Murray	35
		Quigley, Murray Clifford	22
		Quigley, Paul	141
		Quilty, James Gavin	105
		Quincey, John	227
		Quinert, John Gordon	245
		Quinlan, John Edward	11
		Quinlan, Mary Elizabeth	35
		Quinlan, Patrick	189
		Quinlivan, Arthur Patrick	104
		Quinn, Denis Edmund	261
		Quinn, George	187
		Quinn, Jeffry George	142
		Quinn, June Valerie	211
		Quinn, Lawrence Tibbett	253
		Quinn, Richard	27
		Quinn, Robert Andrew	142
		Quinn, Robert James	55
		Quinn-Coles, Ian James	60
		Quinton, Dorothy Elizabeth	208
		Quinton, Patrick	143
		Quirk, Brian Philip Anthony	217

INDEX TO LIST OF OFFICERS—continued.

Name.	Page.	Name.	Page.
Reid, Muir Pemberton	241	Richards, Leonard	96
Reid, Nancy Lynette	76	Richards, Leslie Anthony	141
Reid, Pamela Joanne	51	Richards, Leslie Frederick	244
Reid, Patricia Fay (Mrs.)	75	Richards, Margaret Ann	54
Reid, Paul Leslie	162	Richards, Michael James	55
Reid, Percy Sylvester Frederick	184	Richards, Norman Edward	22
Reid, Peter James	220	Richards, Peter Allan	66
Reidy, Annie Teresa	106	Richards, Raymond Francis	105
Reidy, John Michael	44	Richards, Raymond William	249
Reidy, Martin William	254	Richards, Robert John	221
Reidy, Patrick James	64	Richards, Thomas	206
Reidy, Stanislaus Ignatius	161	Richards, Wayne Francis	236
Reif, George	89	Richards, Wilfred Alistair	239
Reiljan, Calli (Mrs.)	43	Richardson, Alexander	260
Reilly, Diane Mary	51	Richardson, Clifford Ernest	9
Reilly, Eileen Mary (Mrs.)	114	Richardson, Dennis Alexander	165
Reilly, John Edmond	134	Richardson, Elsie Edith (Mrs.)	131
Reilly, Lawrence Alfred	244	Richardson, Eric Lawrence	28
Reilly, Leslie Thomas	165	Richardson, Glenn Coulson	187
Reilly, Marie Gerard Norman	47	Richardson, Grahame	7
Reilly, Marie Louis Lindsay	45	Richardson, John Leslie	238
Reilly, William James	131	Richardson, Joyce Louisa (Mrs.)	107
Reinganum, Carl	9	Richardson, Leonard Keith	259
Reinhardt, Ursula Waltraut (Mrs.)	186	Richardson, Peter James Stewart	56
Reintz, Albertus	175	Richardson, Robert Grahame	57
Reischel, Harold	92	Richardson, Robert John	239
Reisinger, Charles	203	Richardson, Robert John	170
Renahan, Allan Francis	99	Richen, Franz	254
Renahan, Francis Joseph	147	Riches, Charles Ambrose	168
Renfree, Gwenneth Mavis	84	Riches, John Edward	238
Renison, Bronia (Mrs.)	51	Richiardi, Barry Paul	189
Renkin, Elizabeth Alice	158	Richmond, Kevin	254
Renkin, Peter Francis Beckett	4	Richmond, Leo James	38
Rennes, Neville Francis	236	Richter, Leonard John	260
Rennick, Peter Herbert	20	Rickard, Alva Edison	191
Rennie, Thomas Richard John	142	Rickard, Brian Leslie	115
Renowden, Grace Mitchell (Mrs.)	162	Rickard, Clive Albert	115
Renshaw, Albert Leslie	56	Rickard, Ian Clive	9
Rentoul, Noelle Claire	8	Ricketts, Gregory Vaughan	177
Rentsch, Alexander David	218	Ridd, Douglas Lindsay	15
Renwick, Peter Anthony	92	Riddell, John Raymond	247
Renwood, James George	236	Riddell, Robert	142
Renyes, Andrew	186	Riddihough, Leon James	120
Respini, John Sylvester Creagh	116	Riddoch, Leslie Robert	43
Resuggan, Francis Edward	251	Ride, Ellen Margaret	77
Retallick, Joseph	82	Ride, Winifred Muriel	233
Retallick, Jacqueline Sylvia	255	Ridge, Ronald	110
Rethus, Conrad Clifford	21	Ridgeway, Barry Raymond	206
Retter, Karl John	250	Ridgway, Geoffrey Peter	63
Revell, Albert Stanley	250	Ridgway, John	69
Revell, John Francis	250	Ridley, Leonard Francis Charles	195
Revell Ronald Henry	146	Riely, Rowan Louis	23
Rewer, Paul	41	Rieniets, Adrian Ambrose	18
Reymond, Yves Robert	68	Rieniets, Thomas James	134
Reyne, June Marion (Mrs.)	184	Ries, John Barry	108
Reynolds, Arthur	178	Riesewijk, Martinus Hermannus	162
Reynolds, Barry Alwin	204	Rietmeyer, Hendricus	106
Reynolds, Cedric Harry	191	Riga, Pasquale	221
Reynolds, Charles Henry	176	Rigakos, Nikolaos	62
Reynolds, Christopher Hugh	216	Rigby, Paul Christopher	62
Reynolds, David Maurice	50	Riggio, Frank Richard	245
Reynolds, Edna Patricia	113	Riggs, Hedley Charles Winston	31
Reynolds, Ethel Lorraine (Mrs.)	246	Righele, Ivan Antonio	161
Reynolds, George Hugh	98	Righyni, Charles Louis	150
Reynolds, Nancy (Mrs.)	35	Riha, Mirco	234
Reynolds, Thomas George Bernard	88	Riley, Alfred Michael	250
Rhoddy, Michael Gerard	217	Riley, Clifford David	121
Rhoden, Kevin William	34	Riley, Daryl Anthony	157
Rhodes, John Oatley	34	Riley, Gary Ivo	191
Rhodes, Phillip Albany	123	Riley, Jillian Maeve	191
Riach, Alan John	231	Riley, John Albert	193
Riach, Neill Alexander	36	Riley, John Nicholas	172
Ricardo, Reginald	209	Riley, Lorne Phillip William	97
Rice, Allan Thomas	45	Riley, Matthew McCubbin	30
Rice, John Peter	147	Riley, Maureen Margaret	108
Rice, Kenneth	72	Rinaldi, Walter Louis	198
Rice, Mabel Jean (Mrs.)	127	Ring, John Joseph Kent	185
Rice, Vincent Patrick	144	Ring, Raymond Robert	129
Riceputo, Fulvio Gaetano	25	Riordan, Ann	126
Rich, Owen Geoffrey	106	Riordan, John Laurence	150
Richards, Daisy Frances (Mrs.)	195	Ripper, David Theo	137
Richards, Denbigh John Yelland	24	Ripper, Trevor Kenneth	185
Richards, Dennis	64	Rippon, Rex Graham	96
Richards, Diane	118	Risaoglu, Abubekir	253
Richards, Elizabeth Margaret (Mrs.)	247	Riseley, Edwin Ormond	206
Richards, Graeme Stanley	24	Rishworth, Augustus John	103
Richards, John Geoffrey	194	Ristuccia, Vincent Cyril Joseph	135
Richards, Judith Marilyn (Mrs.)	248	Ritchie, John Andrew	239
Richards, Kevan Charles	144	Ritchie, John Greville	213
Richards, Kevin David		Ritchie, Kevin Andrew	206
		Ritchie, Laurie George	

INDEX TO LIST OF OFFICERS—continued.

Name.	Page.	Name.	Page.
Ritchie, Michael Gowar	167	Robinson, Colin William	38
Ritchie, Roger Bruce	141	Robinson, Diane Elizabeth	30
Ritchie, Russell James	210	Robinson, Donald Scott	125
Ritchie, Trevor William	212	Robinson, Edna Marion (Mrs.)	72
Ritchie, Victor Barry Tasman	25	Robinson, Elizabeth	98
Ritchie, William Kevin	195	Robinson, Eric John	197
Ritchie, William Tyre	113	Robinson, Ernest Peter	248
Riverans, Alfons	222	Robinson, Francis William	144
Rivett, Francis Edward	165	Robinson, Frank Joseph	152
Rivett, Kenneth George	198	Robinson, Frederick Daniel	10
Rixon, Charles Henry	218	Robinson, Garry John	36
Rixon, John Charles	61	Robinson, Gayle (Mrs.)	226
Rizzoli, David Joseph	21	Robinson, Grace Rae (Mrs.)	41
Roach, Gerald Michael	122	Robinson, Herbert William	223
Roach, Murray Frederick	58	Robinson, Ian Bruce	22
Roadley, Bernard Herbert	22	Robinson, Ian Frederick	69
Robb, Norman McLeod	60	Robinson, Janice Irene	42
Robbie, Francis Alexander	109	Robinson, John Stuart	19
Robbie, Peter George	141	Robinson, John William	66
Robbins, Albert	166	Robinson, Keith James	90
Robbins, Norah Clara	89	Robinson, Kelvin Gordon	85
Robbins, Terence James	141	Robinson, Neville	210
Robert, Jan Willem	114	Robinson, Noel Marion (Mrs.)	89
Roberts, Alan Douglas	6	Robinson, Robert John	212
Roberts, Albert	233	Robinson, Rory Clive	259
Roberts, Allan George	257	Robinson, Ross Norman	137
Roberts, Ann Christine	75	Robinson, Vernon Noel	190
Roberts, Arthur Leo	34	Robinson, Wilfred Lawrence	190
Roberts, Carolyn Mary (Mrs.)	73	Robson, Alan David	11
Roberts, Charles George	230	Robson, William	187
Roberts, Christopher Stewart	60	Rochanakij, Visit	39
Roberts, Clare (Mrs.)	100	Roche, Denys	216
Roberts, Colin William	218	Roche, Francis	38
Roberts, Cynthia Judith	75	Roche, Geoffrey	64
Roberts, David	68	Roche, George Francis	123
Roberts, David John	257	Roche, Ralph John	53
Roberts, Denis George	216	Rochford, Joseph Gerard	94
Roberts, Edmond James	115	Rocke, Phillip Albert	28
Roberts, Edward Percival Hugh	223	Rockliff, Helen Joy	33
Roberts, Ellen Anne (Mrs.)	43	Rodda, Philip John	134
Roberts, Ellis Leslie Alexander	172	Roddick, Grenville Thomas	177
Roberts, Eric Stanley	11	Roden, John Dennis	155
Roberts, Franklin Ross	128	Roden, Kim Francis	132
Roberts, Gladys Marian	122	Roden, Peter James	216
Roberts, Graham Thomas	250	Rodger, James Walter	104
Roberts, Harvey Newman	101	Rodger, Phillip Wayne	87
Roberts, Keith	41	Rodgers, Bernard Francis	213
Roberts, Leonard Arthur	126	Rodgers, Ellen Monica	48
Roberts, Lesley May	43	Rodgers, Harold	128
Roberts, Lindsay Harlan	61	Rodgers, John Robert	198
Roberts, Lorna Jean (Mrs.)	112	Rodijk, Hendrik Gerhardus Johannes	97
Roberts, Nancy Barton	73	Rodman, James William	113
Roberts, Peter Grant	259	Rodrigo, Ronald Malcolm	147
Roberts, Peter John Pierce	70	Rodrigues, Guy Joseph	140
Roberts, Prudence Jean (Mrs.)	181	Rodrigues, Joseph Christian Hilary	179
Roberts, Ralph Victor	26	Rodriguez, Carol (Mrs.)	88
Roberts, Rebecca Jean	108	Rodriguez, Pauline	119
Roberts, Richard Alan	39	Rodwell, Frederick	142
Roberts, Richard John	210	Rodwell, William Eric	164
Roberts, Robert	177	Roe, Arthur	142
Roberts, Walter Edward	93	Roehricht, William Hampton	216
Roberts, William John	233	Roessen, Johannes Franciscus	108
Robertson, Alfred Fowler	33	Rofique, Antoine Claude	39
Robertson, Arthur Hugh	207	Roga, Mikeis	167
Robertson, Arthur John	104	Rogan, George William	77
Robertson, Barbara Winifred (Mrs.)	115	Rogan, Peter John	217
Robertson, Benjamin Lawrence	181	Rogan, Peter Leo	33
Robertson, David Vincent	183	Rogers, Allan	111
Robertson, Elma Alice (Mrs.)	73	Rogers, Barry James	173
Robertson, George	230	Rogers, Baylee William	96
Robertson, George	24	Rogers, Charles William	247
Robertson, James Kinsella	66	Rogers, Christine Jean	40
Robertson, Joan Elizabeth	96	Rogers, Colin David	56
Robertson, Lynne	51	Rogers, David William	110
Robertson, Martin Andrew	250	Rogers, Edward James	259
Robertson, Motoe (Mrs.)	99	Rogers, Ernest Urwin	194
Robertson, Robert Bruce	62	Rogers, George Charles	63
Robertson, Robert Gordon	123	Rogers, George Hector	224
Robertson, Robert Neil	59	Rogers, Gordon Joseph	217
Robertson, William Leslie	239	Rogers, Graeme Lindsay	22
Robertson, William Thomas Keith	57	Rogers, Herbert St. Clair	29
Robins, Frank Evelyn Foskett	233	Rogers, Iris Mary	215
Robins, John Leslie	99	Rogers, James Ian Bryden	37
Robins, Neil Arnold	159	Rogers, Rita May	120
Robinson, Anthony	177	Rogers, Rodney Charles	157
Robinson, Arthur George	252	Rogers, Russell Glen	142
Robinson, Arthur Stanley	30	Rogers, Vincent David	229
Robinson, Barry Thomas Raymond	105	Rogers, William Henry	190
Robinson, Bernard Vincent	168	Rogerson, Bruce Alexander	18
Robinson, Brian John	6	Rogerson, Fred	50

INDEX TO LIST OF OFFICERS—continued.

Name.	Page.	Name.	Page.
Rogerson, John Stuart Frank	261	Rousch, Bernard Thomas	191
Rogowski, Elizabeth	138	Rouse, Alan James	55
Rogowski, Helen	143	Rouse, Terrence Kemp	208
Rohan, Barbara Carole	132	Roussel De St. Remy, Louis Jacques	226
Rohan, Kevin Dudley	197	Rout, Raymond Eric	133
Rohan, Neville Howard	65	Routh, Michael John	97
Rokahr, Leigh George	250	Rouvray, Gordon	183
Rokahr, Raymond Ernest	250	Rouvray, John Leslie	128
Roker, Maxwell Ernest	207	Rowan, Celestine Francis	44
Rkic, Milan	103	Rowan, James Niall	159
Rolins, Adrian William	26	Rowan, Richard Hamilton	12
Rolland, Derrick Bruce	210	Rowarth, Laurence Rueben	257
Rolph, Eric James	104	Rowarth, Robert Leslie	12
Rome, Zlatko Stjepan	32	Rowbottom, James Arthur	255
Romeo, Brian Robert	65	Rowe, David Derrick	8
Romeo, Valerie Joan	75	Rowe, Maurice	31
Romeril, Ian Keith	145	Rowe, Richard Nicholas	24
Rompotis, Dennis	50	Rowe, Ronald Kenneth	159
Ronan, Glen Stuart	20	Rowe, Thelma May (Mrs.)	93
Rondel, Jessica Predentia Catharina	96	Rowe, Trevor John	174
Roodenburg, Cornelis	259	Rowe, William Henry	191
Rooke, Maureen Margaret	42	Rowell, Geoffrey Kenneth	204
Room, Darren Hamilton	194	Rowland, David Thomas	190
Rooms, Edwin	13	Rowland-Hornblow, John Barrie	186
Rooney, James Barclay	99	Rowlands, Allan Leopold Edward Francis Wilfred	236
Roper, Ronald Michael Cameron Kilpatrick	156	Rowlands, Jack	222
Rorke, George Henry Patrick	154	Rowley, Francis Gerard	132
Rosario, Jean Elizabeth Mary (Mrs.)	156	Rowley, Stanley Thomas	204
Rose, Allan William	60	Rowse, Bruce Edwin	169
Rose, Colin Leslie	240	Rowsell, John Brian	193
Rose, Esma Mary (Mrs.)	95	Rowton, Richard	194
Rose, Jean Richemond	40	Roy, Robert Warren	85
Rose, John	249	Roycroft, Christopher Robin	18
Rose, Michael	29	Royle, Edith Benson	84
Rose, Phyllis Mary (Mrs.)	224	Royle, Lucy Mary	85
Rose, Robert	64	Rozpedowski, Krystyna	102
Rosel, Peter Sefton	121	Rozycki, Maria (Mrs.)	168
Rosemeyer, John	55	Rozycki, Stefan	174
Rosenbaum, Faye (Mrs.)	75	Rozzi, Emidis	70
Rosengren, Herman Bernard	210	Rubeli, Kenneth George	212
Rosengren, Rodney George	191	Rubenis, Gurijis	7
Rosewall, Carolyn Mary	138	Rubinowicz, Eliasz	61
Rosewarne, Lorna Florence (Mrs.)	131	Rudd, Jim	256
Rosie, Duncan Albert Victor	193	Rudd, Ralph Alfred	63
Rosov, Konstantin	94	Ruddell, Elvin Jack	167
Rosovick, Valentine	92	Ruddle, Geoffrey Stan	23
Ross, Alan Roderick	17	Ruddle, James Patrick	139
Ross, Annie Isabel Brighton	84	Ruddock, Trevor Peter	67
Ross, Archie Kenneth	219	Rudland, Susan Lesley (Mrs.)	66
Ross, David	87	Ruedin, Keith Edmund	191
Ross, David Michael	37	Ruether, Alexandra (Mrs.)	91
Ross, Donald Stewart	187	Ruffle, John Dudley	173
Ross, Ewen Leslie	133	Rufford-Sharpe, Jack	16
Ross, Frederick Graeme	191	Ruglen, Harvey Francis	197
Ross, Graeme Edward	143	Rule, Barry Francis	228
Ross, Graham	39	Rule, Michael Leonard	124
Ross, Henry Louis	207	Rumble, Allan	157
Ross, Herbert Williamson	59	Rumble, Joseph Thomas	12
Ross, Jean Elvera (Mrs.)	105	Rumble, Ronald James	108
Ross, Jefferey	68	Rumbold, Faith	219
Ross, John Gregory	53	Rumbold, Ronald Malcolm	156
Ross, John Ralph	38	Rumney, Lilian Ada Louisa (Mrs.)	97
Ross, John William Cameliel	80	Rumney, William	96
Ross, Keith McLaren	106	Rundle, Ashleigh Thomas	38
Ross, Leigh Oliver	78	Rundle, Catherine Lynda (Mrs.)	13
Ross, Linda Scarborough (Mrs.)	71	Runge, Francis Deane	158
Ross, Margot Lansdowne Kent (Mrs.)	42	Runnalls, Elizabeth May	72
Ross, Mavis (Mrs.)	182	Runowski, Alfred	229
Ross, Millicent Emily (Mrs.)	96	Runowski, Irene (Mrs.)	62
Ross, Peter Graham	64	Rush, Agnes (Mrs.)	48
Ross, Phillis (Mrs.)	74	Rush, Basil Allan	179
Ross, Robert Leslie	226	Rush, Brenda Mary	51
Ross, Robert William	60	Rush, Denis John	130
Ross, Ronald Evan	234	Rush, John Henry	25
Ross, Stanley George	174	Rushby, Arthur George	52
Ross, Warren Donald	145	Rushby, Lindley	217
Ross, Wayne Stewart	201	Rushford, Bryan Henry	15
Rosse, Michel Lucien	47	Ruskin, Allan Leslie	137
Rosser, William Richard	61	Russ, Bertram Alan	34
Rossiter, John Langtree	231	Russ, Erick	89
Rossiter, Joseph	153	Russell, Andrew Gordon	65
Ross-Soden, Brian Gordon	39	Russell, Arnold Brian	137
Roth, Julius	61	Russell, Arthur Anley Rupert	40
Rothols, William Robert	6	Russell, Barry Wayne	250
Rottem, Gideon	138	Russell, Carl Douglas	40
Rouch, Graham John	78	Russell, David	98
Rouch, Harold Wesley	78	Russell, Donald Francis	230
Roufail, Adib	12	Russell, Edward William	52
Round, Alan Michael	197	Russell, Ernest Guye	161
Round, Murray Burton	130	Russell, Flora Ailsa	82

INDEX TO LIST OF OFFICERS—continued.

Name.	Page.	Name.	Page.
Russell, Florence Margaret (Mrs.)	96	Ryan, Terry Michael Stephen	142
Russell, George William	220	Ryan, Timothy John	5
Russell, Graham Lawrence	68	Ryan, William Thomas	233
Russell, Hamish Milton Joseph	20	Ryan, Winifred Margaret (Mrs.)	236
Russell, Henry William	214	Rybalko, Eugene	218
Russell, Herbert Desmond	60	Rycroft, Brian Richard	171
Russell, Herbert James	253	Rycroft, Clifford	147
Russell, Ian Albert	189	Ryder, John Miles	37
Russell, James Michael	31	Ryder, Judith Mary	67
Russell, John Raymond	4	Rydquist, William Basil	40
Russell, John Thomas	252	Rye, Maizie (Mrs.)	75
Russell, Joy Verona (Mrs.)	108	Rye, Robert Joseph	252
Russell, Julia Jean	197	Ryland, Kenneth Bradley Torrens	103
Russell, Kevin	150	Ryle, Jeremiah	189
Russell, Lynette Anne	196	Ryley, Robert	214
Russell, Mary Elizabeth (Mrs.)	72	Rynkiewicz, Irena (Mrs.)	107
Russell, Mary Millicent (Mrs.)	13	Rynkiewicz, Marian	242
Russell, Olwen Violet Dilys (Mrs.)	261	Rysent, John Martin	205
Russell, Raymond Bernard	31	Rytel, Kazimiers	221
Russell, Rhonda May	115		
Russell, Robert Graeme	16		
Russell, Thomas James	171		
Russell, Warren Leslie William	71		
Russell, William John	214		
Russell, William Patrick	152		
Russo, John Bryan	112		
Russo, Paul Robert	218		
Rutherford, Leslie	188		
Rutherford, Lois Bette	40		
Rutherford, Robert James	147		
Rutherford, William	258		
Rutledge, David Lynden	109		
Rutten, Hendrikus Jacobus	111		
Rutter, Evan Robert	173		
Rutter, Francis Wallace Matthew	260		
Rutter, John Francis	78		
Ryall, Alan Henry William	13		
Ryall, Alfred Thomas	134		
Ryan, Adela Olive (Mrs.)	92		
Ryan, Alexander Francis	172		
Ryan, Anthony	103		
Ryan, Bernard Joseph	126		
Ryan, Brendan John	157		
Ryan, Brendon John	90		
Ryan, Christopher John	135		
Ryan, Clare Therese	258		
Ryan, Clarence	161		
Ryan, David James	191		
Ryan, Doris Marie (Mrs.)	94		
Ryan, Francis Douglas	251		
Ryan, Francis Joseph	79		
Ryan, Frederick Timothy	246		
Ryan, Gary Francis	61		
Ryan, Gary John	217		
Ryan, Grant Stuart	176		
Ryan, Harry Charles	250		
Ryan, Helen Maureen (Mrs.)	93		
Ryan, Ivan Patrick	119		
Ryan, James Anthony	156		
Ryan, James Joseph	98		
Ryan, Jean Anderson Weir (Mrs.)	147		
Ryan, John	164		
Ryan, John Edward	226		
Ryan, John Matthew	141		
Ryan, Joseph Thomas	155		
Ryan, Kathleen Mary	138		
Ryan, Kevin Thomas	134		
Ryan, Kevin William	197		
Ryan, Margaret Mary (Mrs.)	160		
Ryan, Mark Les	29		
Ryan, Mary Elizabeth	10		
Ryan, Mary Majella	51		
Ryan, Matthew John	226		
Ryan, Max Anthony	155		
Ryan, Melba Florence (Mrs.)	223		
Ryan, Michael Bernard	186		
Ryan, Michael Gerard	83		
Ryan, Noel Edward	201		
Ryan, Owen Lyall	42		
Ryan, Patrick Joseph	188		
Ryan, Patrick Sarsfield	239		
Ryan, Peter Damien	31		
Ryan, Peter John	230		
Ryan, Robert Allan	132		
Ryan, Robert Peter	136		
Ryan, Rodger James	40		
Ryan, Rodney John	221		
Ryan, Roselanne	82		
Ryan, Roy	111		
Ryan, Terence Damien	66		
		S.	
		Saad, Saad Ramzi	200
		Saalman, George Erwin	174
		Saarelaht, Indo	31
		Saba, Movine	47
		Sabolevskis, Arno Leonhards	92
		Sach, Neil Donald	53
		Saddington, Graeme Brendon	210
		Sadowy, Joseph Peter	156
		Saffin, Gregory John	18
		Safstrom, Rodney Dene	207
		Saftic, Vinko	94
		Sahhar, Anthony	28
		Said, George	45
		Said, Joseph	218
		Said, Michael Francis	154
		Saker, Stuart Coleman	259
		Sala, Maureen Imelda	77
		Salda, Jindrich	113
		Salemi, Luigi Jim	219
		Saliba, Richard	62
		Salisbury, Arthur Leslie Ernest	63
		Salisbury, James Ralph	17
		Salisbury, Lynda Joy (Mrs.)	74
		Salisbury, Walter Jack Wallace	60
		Salmon, George Ernest	39
		Salomon, Henryk	168
		Salter, Donald Charles	120
		Salter, Ronald Norman	112
		Salts, Mollie Winifred	82
		Samarine, Norma Lillian (Mrs.)	72
		Samaris, Antonios	48
		Sammut, Paul David	54
		Sammut, Saviour	225
		Sampson, Kenneth Geoffrey	12
		Sampson, Raymond James	244
		Samson, Gregory Winston	243
		Samuels, Peter James	114
		Samy, Marie May Jeannine (Mrs.)	41
		Sanco, John	41
		Sandars, Charles Gordon	177
		Sander, Stephen	176
		Sanders, Dennis Michael	128
		Sanders, Kevin Robert	94
		Sanders, Keith Allen	52
		Sanders, Michael John	33
		Sanders, Michael Joseph	29
		Sanders, Terrence Vincent	199
		Sanderson, Geoffrey Stuart	229
		Sanderson, Kay Priscilla (Mrs.)	86
		Sanderson, Norman James	109
		Sandey, Allen Frank	244
		Sandford, Glenda Fay	43
		Sandford, Herbert William	195
		Sandiford, Bridget Patricia (Mrs.)	114
		Sandiford, William Francis	101
		Sandilands, Kevin William	121
		Sandlant, Wilbur James	108
		Sandow, Graeme Neal	156
		Sands, Clifford Francis Patey	12
		Sang, Joseph Peter Lau	7
		Sankovic, Thomasina Jack (Mrs.)	98
		Sans, Lydia Josephine	83
		Sant, Iris Frances	195
		Santhirasegram, Kandaswary	20
		Santos, Colin Robert	41
		Sanzaro, Concetto	44
		Sarafis, Vassilios	14

INDEX TO LIST OF OFFICERS—continued.

Name.	Page.	Name.	Page.
Saraydarian, Serpouhi-Angel	48	Schmidt, George Henry	134
Sarena, Joseph	47	Schmidt, Martin Siegfried	180
Sargeant, Charles Albert	95	Schmidt, Robert Charles	186
Sargeant, Ian James	8	Schmidt, Ronald Leslie	251
Sargeant, John Joseph	23	Schmidt, Wolfgang	202
Sargent, Henry Arthur	242	Schnagl, Heinz Guenther	172
Sargent, John Patrick	250	Schnischel, Willy	107
Sargent, Thomas George	248	Schnur, Adam	97
Saris, George Vasilios	222	Schnur, Christine Jolanda (Mrs.)	116
Sartori, Desmond Keith Bennett	23	Schoeffler, Richard Edward	39
Sartori, Ian Thomas	214	Schofield, Anthony Peter	50
Sartori, Mark	126	Schofield, Patricia Anne	30
Sash, John Peter	233	Scholtes, Hendrikus Jacobus	235
Sasvari, Lajos	168	Scholtz, John Raleigh	185
Saul, Geoffrey Rolfe	20	Schoofs, Thomas	118
Saulitis, Rasma	79	Schoon, David William	241
Sault, Leslie Gordon	169	Schoots, Martin Anthony	31
Sault, Robyn Raie	153	Schrader, Hans Ambrose Lorenz	45
Saunders, Maxwell Maurice	134	Schrader, Mark Adrian	7
Saunders, Arthur John	147	Schroder, Francis Robert	198
Saunders, Dawn Mabel (Mrs.)	73	Schroder, Peter Moreton	19
Saunders, Donald Sydney	199	Schroeder, Manfred	187
Saunders, Doreen Joan (Mrs.)	107	Schuler, Norman James	197
Saunders, Elizabeth Euphemia	86	Schultz, Wendy Marlene	15
Saunders, Harvey Allen	176	Schulz, Barry Reginald	197
Saunders, Helen Marie	226	Schulz, Horstmar Heinz	234
Saunders, Irwin Harry	123	Schulz, John Maxwell	103
Saunders, John Charles	28	Schulz, Terrence Maxwell	120
Saunders, Leslie Sargeant	149	Schulze, Albert Roland	96
Saunders, Norman John	59	Schulze, Erwin Gerhard Kurt	100
Saunders, Pamela Dawn	75	Schumacher, Benjamin Leonard	41
Saunders, Robert Arthur	201	Schumann, Constance Charlotte	112
Saunders, Rose Maureen	182	Schumann, Maxwell	126
Saunders, Sydney Charles	245	Schutte, Tom	89
Saunders, Vincent	59	Schwarz, Frieda (Mrs.)	113
Saunders, William Henry	249	Schwarz, Heinz Martin	118
Saurini, Carlo	113	Schwed, Julie	32
Savage, Diane Marie	5	Scicluna, Guido	161
Savage, Graham Frederick John	19	Scoble, Lorne Junior	103
Savage, John Asher	30	Scodro, Carmel	84
Savige, Douglas John	52	Scoglio, Frank Peter Paul	198
Savino, Dantina (Mrs.)	98	Scollan, James Patrick	120
Sawyer, Dilys (Mrs.)	77	Scollard, Ronald Frederick	217
Sawyer, Gordon Phillip	214	Scollo, Giovanni	48
Sawynok, William	60	Scordia, Rosario	161
Sayers, Dale Osmond	10	Scott, Alan Edward	133
Sayers, Hugo James	185	Scott, Alison Eileen Robina	179
Sayers, John Bernard	223	Scott, Barry Norman	144
Saynor, Victor Alexander	90	Scott, Doris Isabel	224
Scales, James Joseph	177	Scott, Edward Robert	258
Scales, Robert Michael	155	Scott, Graeme Frederick	126
Scaletti, John Patrick	115	Scott, Gwendoline Isabel	183
Scaletti, Mavis Doreen (Mrs.)	115	Scott, Ian Sidney	221
Scalzo, Tony	16	Scott, Ian William	27
Scambler, Diana Valerie	90	Scott, James Ronald	126
Scanlan, Ronald John	111	Scott, James Wallace	20
Scanlon, Christopher Wilfred Michael	40	Scott, Jocelyn Elizabeth (Mrs.)	114
Scanlon, Harold Phillip	123	Scott, John Anthony James	244
Scanlon, James Vernon	170	Scott, John David	158
Scanlon, Peter Michael	141	Scott, Leonard Richard	55
Scannell, John Alexander	178	Scott, Lorna Claire	72
Scarfe, Carmel Therese	84	Scott, Marion Elaine	160
Scarff, Dudley James	238	Scott, Michael George	226
Scarlett, Douglas Robert	191	Scott, Norman Douglas	95
Scarlett, Jack Neville	235	Scott, Patricia	51
Scaysbrook, Maxwell Henry	190	Scott, Peter Russell	227
Scealey, George James	260	Scott, Ronald David	202
Schade, Henry Clifford	217	Scott, Sadie Doreen	22
Schaller, Carl Waldemar	200	Scott, Stanley Pascoe	166
Schampers, Cornelius Nico'laas	15	Scriven, Christopher John	252
Schapendonk, Anthony Adrian	259	Scriven, Keith Radcliffe	252
Schatzer, Gertrud	97	Scroop, Cyril Francis	105
Scheele, Patricia Marie	74	Scudds, Joan Christine (Mrs.)	157
Schefferle, Edwin James	162	Scully, Alan John	55
Scheggia, Ronald Francis	258	Scully, Dennis Michael	135
Scheirich, Ida (Mrs.)	206	Scully, Desmond Bruce	133
Schellbeck, Jean Claude	70	Scully, Francis Joseph	188
Schemali, Awatef (Mrs.)	49	Scully, James Costigan	156
Schena, Joseph	5	Scully, Ronald Thomas	122
Schenck, Rudolf Heinrich	13	Scully, Thomas Joseph	77
Scheromsky, Gennadi	174	Scully, Vincent Philip	64
Schestopalow, Olimpiada (Mrs.)	100	Seabright, Anthony	115
Schiavoni, Frank	64	Seabrook, Brian John	169
Schiller, Raymond Harry	226	Seacombe, Douglas Harold	158
Schleeb, Ronald John	185	Seal, William Rolfe	52
Schleiger, Colin	80	Sealey, Alice Victoria	14
Schleiger, Edward Stephen	80	Seaman, William Arthur	187
Schlunke, Arthur Gerard	197	Seamer, Oliver Maxwell	207
Schmideg, Zoltan	46	Sear, Jack Dennis	28
Schmidl, Laszlo	57	Seargeant, William Alexander	160

INDEX TO LIST OF OFFICERS—continued.

Name.	Page.	Name.	Page.
Searle, Brian Stanley	182	Shanahan, Robert Francis .. .	116
Searle, Grahame John .. .	142	Shand, Bruce David .. .	123
Searle, Ian Stewart .. .	176	Shannon, Geoffrey Ernest .. .	65
Searle, Johanne .. .	76	Shannon, Richard George .. .	26
Searle, Lynette Joy .. .	74	Shapcott, Douglas William Sutton	165
Searles, Jeffrey James .. .	251	Sharkey, Betty (Mrs.) .. .	232
Seater, Ruth Carlisle Elizabeth ..	82	Sharkey, Graeme Adrian .. .	136
Seaton, Paul Leonard .. .	142	Sharkey, Martin James .. .	20
Seawright, Robert Charles .. .	239	Sharman, Ian Daryll .. .	119
Sebba, Jennifer Lesley (Mrs.) .. .	156	Sharman, Ronald .. .	113
Sebbens, Alan .. .	226	Sharp, Bryan Anthony .. .	85
Sebire, Ian David .. .	208	Sharp, Colin Charles .. .	91
Sebire, Richard Alfred .. .	203	Sharp, Gavin Lindsay .. .	39
Sebo, Garry James .. .	226	Sharp, Joy Elizabeth (Mrs.) .. .	88
Sebo, Stanley James .. .	126	Sharp, Leo Albert .. .	174
Secomb, John Arthur .. .	130	Sharp, Neil Woodruff .. .	126
Seddon, David William .. .	31	Sharp, Nicholas William .. .	223
Seddon, Frederick John .. .	114	Sharp, Rodney George .. .	109
Seebeck, John Hilary .. .	33	Sharp, Ronald Brian John .. .	211
Seedsman, Colin James .. .	79	Sharpe, Frederick Vernon .. .	85
Seedsman, John William .. .	68	Sharpley, John Phillip .. .	68
Seedsman, Kenneth Edward .. .	236	Shaw, Angus McGallan .. .	142
Sefton, Maurice David .. .	132	Shaw, Campbell Hart .. .	253
Sefton, Peter Ronald .. .	118	Shaw, Colin Joseph .. .	255
Sefton, Robin .. .	186	Shaw, David James .. .	255
Segrave, Arnold James .. .	106	Shaw, Davydd Llewelyn .. .	165
Segrave, Phillip John .. .	107	Shaw, Donald Ramsay .. .	68
Seiler, Leopold Clarke .. .	61	Shaw, Edward John St. Lawrence	177
Seipolt, Kevin Francis .. .	256	Shaw, Edwin Hastings .. .	131
Seipolt, Robert Stanley .. .	252	Shaw, Ernest Albert .. .	69
Seivers, Laurence Allan .. .	223	Shaw, Ernest Cyril .. .	257
Selar, Josip .. .	91	Shaw, Frederick .. .	160
Selge, James Edward .. .	189	Shaw, Geoffrey John .. .	60
Selimi, Adam .. .	24	Shaw, Jill Maree (Mrs.) .. .	112
Selkrig, George Henry .. .	181	Shaw, John Otto .. .	256
Sellars, Malcolm Charles .. .	5	Shaw, Joyce Mary .. .	53
Selleck, John Richard .. .	257	Shaw, Kenneth Frederick .. .	139
Seller, Frederick William .. .	104	Shaw, Mary Patricia (Mrs.) .. .	138
Sellers, Thomas Henry .. .	189	Shaw, Norma Winnie .. .	82
Selwood, Robert Graham .. .	93	Shaw, Ralph .. .	235
Semertjis, Savas .. .	66	Shaw, Raymond Stuart .. .	31
Semmel, Thomas John Patrick .. .	139	Shaw, Robert Edwin .. .	232
Semmens, Edwin Charles .. .	153	Shaw, William Leslie .. .	187
Semmens, Herbert James .. .	206	Shawcross, Geoffrey Harold .. .	253
Semmens, Norman Richard .. .	179	Shay, William Henry .. .	18
Semmens, Robert Arthur .. .	183	Shea, Gregory George .. .	115
Semple, Valerie Ann (Mrs.) .. .	99	Shea, Rosemary .. .	72
Sencek, Martin Emil .. .	233	Sheahan, Damien Patrick .. .	131
Seneque, Jean Raymond .. .	39	Shearer, Howard .. .	231
Senior, Robert Jeffrey Clayton ..	64	Shearn, James William .. .	23
Senjov, Vladislav .. .	91	Shearn, Trevor Allan .. .	62
Senkowski, Eugnius .. .	113	Sheean, David .. .	32
Senn, Barbara Naomi .. .	226	Sheedy, Kathleen Alicia Mary .. .	216
Senn, Gary James .. .	65	Sheedy, Leonard James .. .	191
Senn, Tyrone Anthony .. .	65	Sheehan, Brian Thomas .. .	209
Senzo, Francesco Antonio .. .	45	Sheehan, John Vincent .. .	32
Seredin, Mykola .. .	74	Sheehan, Noel Robert .. .	144
Seretis, Constantine .. .	235	Sheehan, Peter Gerrard .. .	203
Serpell, George Gordon .. .	163	Sheehan, Peter Michael .. .	179
Sertori, Vincent John .. .	104	Sheehan, Robert Henry .. .	157
Sertori, William Joseph .. .	116	Sheehy, Brendan Patrick .. .	44
Servinis, Jim .. .	229	Sheehy, Thomas Arthur .. .	52
Seth, Russell Henry .. .	174	Sheers, Douglas James .. .	23
Seuling, John Phillip Lucien .. .	200	Sheffield, Julie .. .	51
Sevenson, Kenneth Charles .. .	15	Sheils, Geoffrey Allen .. .	132
Seville, Mary Veronica .. .	79	Sheils, Leo Brisco .. .	79
Seviar, Henry Ellis .. .	48	Shelden, Gerard Peter Barry .. .	8
Sevren, Elaine Joy (Mrs.) .. .	75	Sheldon, Arthur Kenneth .. .	212
Sewell, Ethel May (Mrs.) .. .	111	Shell, Robert William Walter .. .	138
Sewell, Mark .. .	102	Shelton, Bernard John .. .	171
Sewell, Peter Geoffrey .. .	28	Shelton, Leslie Ronald David .. .	41
Sewell, Ronald Leslie .. .	186	Shelton, Michael Joseph .. .	134
Sewell, Stephen Ronald .. .	110	Shelton, William Bernard .. .	168
Sexton, Donald William .. .	209	Shelverton, Judith Phylis (Mrs.) ..	161
Sexton, Gerard Michael .. .	78	Shelverton, Richard .. .	42
Sexton, Jeremiah William .. .	250	Shemmell, Kenneth James .. .	259
Seyer, Henry George .. .	257	Shennan, Charles Matthew Hayes ..	110
Seymour, Alice Ann .. .	172	Shennan, Harry Nankervis .. .	110
Seymour, Horace Allan .. .	7	Shennan, John .. .	110
Seymour, John .. .	126	Shenouda, Samir .. .	47
Shackson, Clive .. .	189	Shenton, Barbara Ena Corientia (Mrs.)	73
Shade, Eric Vincent .. .	186	Shephard, Robert .. .	103
Shahvelli, William .. .	187	Shepherd, Colin .. .	97
Shalders, John .. .	105	Shepherd, Colin Arthur .. .	139
Shalders, John Peter .. .	105	Shepherd, Geoffrey George .. .	213
Shalhoub, Elias Nakhla .. .	46	Shepherd, Isabella Lillias .. .	119
Shallard, Barry Arthur .. .	153	Shepherd, Janet Anne (Mrs.) .. .	88
Shallard, Beverly May .. .	131	Shepherd, John Robert .. .	184
Shallies, Jeffrey Paul .. .	176	Shepherd, Peter Leonard .. .	190
Shallue, Edwin .. .	111	Shepherd, Rosamond Charmain Hollis	57

INDEX TO LIST OF OFFICERS—continued.

Name.	Page.	Name.	Page.
Shepherdly, Martin Lea	216	Simmons, Charles Henry	142
Shepherdson, Robert Hartley	158	Simmons, Christopher Donald	29
Shepley, Beverley Ann	42	Simmons, Christopher Reginald	144
Sheppard, Anthony	231	Simmons, Dorothy Gwendoline (Mrs.)	225
Sheppard, Gary James	5	Simmons, Eldon Kenneth	10
Sheppard, John Graeme	117	Simmons, Eric Charles Smith	164
Sheppard, Robert Neil	5	Simmons, Frederick John	109
Sheppard, Ronald McKellar	117	Simmons, Gregory Owen	62
Sheridan, Helen Mary	66	Simmons, Ian John	136
Sheridan, John Patrick	34	Simmons, Lawrence Joseph	31
Sherlock, James	207	Simmons, Lyndsay Ross Brown	167
Sherlock, Samuel Thomas	93	Simmons, William Michael	211
Sherman, Doris (Mrs.)	74	Simmons, Wilma Joan	73
Sherritt, Allan Adrian	102	Simonic, John	139
Sherritt, Barbara Jean (Mrs.)	102	Simons, Mathew Dennis	232
Sherry, Charles	218	Simonton, Robert David	39
Sherry, Dianne Gladys	181	Simpfendorfer, Hedley Herman	13
Sherwin, Ada (Mrs.)	182	Simpfendorfer, Kenneth John	206
Sherwood, John Douglas	60	Simpfendorfer, Leslie Bertram	206
Shevlin, Edward John	104	Simpson, Alan Frank	19
Shevlin, Elizabeth (Mrs.)	106	Simpson, Alan Ross	39
Shevlin, Francis Barry	106	Simpson, Gary Charles	230
Shewchenko, Anatoly	103	Simpson, Geoffrey Bruce	62
Shiel, Patricia Catherine	201	Simpson, John Robert	227
Shields, Ivy (Mrs.)	108	Simpson, Leigh Knowles	252
Shields, Nancy Victoria (Mrs.)	181	Simpson, Lorna Ann Margaret (Mrs.)	72
Shields, Ronald Lewin	114	Simpson, Mark James	137
Shields, William Thomas	193	Simpson, Robert Edward	117
Shiels, Joseph Gerard	136	Simpson, Ronald William	238
Shier, Joyce Lillian	130	Sims, Allen James	213
Shilcock, Dougal Milestead	215	Sims, Eileen Winnifred	85
Shillinglaw, Cynthia Joyce	87	Sims, Henry John	10
Shillington, Maurice Averell	108	Sinclair, Albert Stanley	122
Shine, Alistair McPherson	136	Sinclair, Carol Lorraine	72
Shiner, James William	116	Sinclair, Colin Donald	35
Shingler, Alfred Brian	14	Sinclair, Ernest	96
Shingles, Graham John	82	Sinclair, Graeme	191
Shingles, Ian Leslie	122	Sinclair, Jack Birdwood	252
Shingles, Nilma Frances (Mrs.)	99	Sinclair, Lindsay Trevor	191
Shinners, Brian Patrick	180	Sinclair, Oswald Alexander	111
Shipperlee, Christopher Colin	39	Sinclair, Raymond George	156
Shirley, Elaine Joyce	40	Sinclair, Thomas Michael	195
Shobbrook, Irene Agnes (Mrs.)	186	Sinclair, Vera Elizabeth	42
Sholly, Paul Francis	205	Sinfield, Desmond	191
Shone, Eric John	60	Sinkis, Ricardas	109
Shores, Douglas Clarence	222	Sinkora, Doris Martha (Mrs.)	63
Short, Barry Holmes	61	Sinn, Charles Louis	251
Short, Cecil	28	Sinnott, Patrick John James	7
Short, Colin John	61	Sinnott, Peter Bruce	216
Short, Gwenda May (Mrs.)	152	Sinnott, Ralph Hardwick	18
Short, Lynnette Cheryl	33	Sinosich, Eugenio	161
Shortal, Francis John	97	Sinton, Rohan William	45
Shorter, Stephen Robert	103	Siotos, Marco	64
Shrubsole, George Fenton	251	Sipos, Elemer	218
Shudda, Ananda	70	Sipsas, Constantinos	164
Shugg, Andrew James	150	Sircom, John Vernon	69
Shugg, Kenneth George	58	Sirio, Giovanni	101
Siciliano, Mary	142	Sisinni, Maria	150
Siddle, Brenda Fairlie	14	Sislov, Alexander	171
Siddle, Patricia Mary (Mrs.)	211	Sisonenko, Gregory	150
Sidlauskas, Edward	160	Sitch, Cleo	100
Sidney, Arthur Peter	111	Siu, William	92
Siebel, Errol Tyrone	147	Sivertsen, Gunnar Svein	118
Siede, Jill Kathleen	33	Sizer, Robert Francis	36
Siem, Helmut Max	169	Skahill, Edward Robert	144
Sier, John Derek	148	Skeggs, Ronald Albert	201
Sier, Peter	140	Skehan, Joseph Vincent	172
Siermans, Lambertus Adolf	108	Skelbar, Helga Gertrud (Mrs.)	190
Siesmaa, Risto Juhani	5	Skelly, William Taylor	190
Sietzema, Piet Bart	152	Skelton, David James	142
Sievers, Geoffrey William	256	Skelton, Kevin Joseph	222
Sigg, Ian Robert	137	Skene, Kenneth Cameron	238
Silinzieds, Imants Alf	110	Skene, Walter John	212
Silk, Edward John	96	Skerl, Bruno	164
Sill, Frank	230	Skewes, Bruce	108
Sillard, Pamela Jean (Mrs.)	75	Skewes, William Thomas	178
Sillcock, Kenneth Mathison	21	Skiba, Michael Tadeusz	28
Sillitto, Angelo	63	Skidmore, Peter James	236
Silvers, Charlotte Judith	181	Skinner, Charles John	10
Silverstein, Helen (Mrs.)	67	Skinner, Donald George	40
Silvester, Ian Ronald	163	Skinner, Edith Muriel	106
Sim, Albert George	189	Skinner, Freda Marjorie (Mrs.)	57
Simcocks, John Raymond	198	Skinner, Lionel	173
Simioni, Raimondo	98	Skinner, Richard Edwin Ernest	119
Simkus, Algirdas Pranas	258	Skinner, Studley William James	80
Simm, Walter Edward John	198	Skrabl, Elisabeth Charlotte (Mrs.)	104
Simma, Istvan	154	Skretowicz, Wanda Maria	225
Simmance, Norman John	55	Skrinis, Athanase	44
Simmonds, John Graham	229	Skrinis, Panayotis	6
Simmonds, Russell Allan	40	Skuja, Arturs	102

INDEX TO LIST OF OFFICERS—continued.

Name.	Page.	Name.	Page.
Slade, Kevin John	125	Smith, Elizabeth Rose (Mrs.)	6
Slagman, Bernadus Theodorus	44	Smith, Elsie Lilian	40
Slaninka, Gustav	95	Smith, Eric Raymond	120
Slapsinskas, Antanas Pranas	100	Smith, Ernest Charles Washington	58
Slarke, Ronald Henry	19	Smith, Ernest Henry Herbert	92
Slater, Allan Oliver	257	Smith, Ernest Roy	147
Slater, Anthony James	252	Smith, Francis James	142
Slater, John Proudfoot	206	Smith, Francis John Foster	58
Slater, John William	58	Smith, Frank Atkinson	200
Slater, Noel Edward	41	Smith, Frank Harold	177
Slattery, Daniel Thomas	141	Smith, Frederick John	211
Slattery, Desmond Bernard	180	Smith, Gary Douglas	249
Slattery, Edward John	127	Smith, Geoffrey Jackson	246
Slattery, John	97	Smith, George Arthur Iven	131
Slattery, John Francis	135	Smith, Gilbert James	93
Slattery, Kathleen Dorothy	121	Smith, Gilbert John	252
Slattery, Kevin James	156	Smith, Glenda Lyndon	258
Slattery, Patrick Vincent	151	Smith, Gregor Hamilton	19
Slattery, Robert John	240	Smith, Harold Maurice	103
Slattery, William Michael	141	Smith, Harry Burwood	96
Slaughter, Frederick John	251	Smith, Heather Myra (Mrs.)	62
Slaughter, John Frederick	142	Smith, Henry Osborne	99
Slavin, Leonard John	239	Smith, Ian Edward	87
Slavin, Maureen Theresa	83	Smith, Ian Frank	19
Slawinski, John Peter	236	Smith, Ian Kenneth	45
S'azyk, Denise Anne (Mrs.)	67	Smith, Ian Kinross	214
Sleeman, Gordon Read	87	Smith, Ian Sidney	11
Sleeman, James Russell	153	Smith, Ivan Leonard	242
Sleeth, Eric Wayne James	200	Smith, James David	200
Slevin, Francis Vincent	148	Smith, James Deane	94
Slidders, Charles Winton	187	Smith, James Gerard	204
Sloan, Charles Alexander	16	Smith, Janice Elizabeth (Mrs.)	43
Sloan, Robert John	155	Smith, Jeffrey Peter	166
Sloan, Thomas Leslie	203	Smith, John	115
Sloan, William Nicol	78	Smith, John Bernard	209
Sloane, Reginald James Trevelyn	24	Smith, John Dudley	106
Sloper, Norman Lindsay	222	Smith, John Edward	191
Sloper, Raymond George	105	Smith, John Graham	117
Storach, John Andrew	204	Smith, John Hartley	37
Slotegraaf, Pieter George	25	Smith, John Leslie	45
Sluga, Helmut Stefan	113	Smith, John Livingstone	190
Sly, Robert Francis	35	Smith, John Walker	13
Smale, Christopher Stewart	248	Smith, Joseph Alan	58
Smale, Diane Faye (Mrs.)	71	Smith, Judith Anne (Mrs.)	107
Small, David George Edmund	98	Smith, Kathleen Marie (Mrs.)	75
Small, Douglas Richard	12	Smith, Kay Patricia	8
Small, Irene Ellen (Mrs.)	117	Smith, Keith	220
Small, John Richard	91	Smith, Kerrion John	261
Small, Kenneth Allen	189	Smith, Kevin James	238
Small, William Harcourt	90	Smith, Kevin John	81
Small, William James	173	Smith, Kevin Lionel	203
Smalley, Eric Joseph	32	Smith, Leon Gordon	36
Smalley, Terence John	135	Smith, Leslie John	209
Smallman, Albert Frederick	242	Smith, Leslie Wilson	104
Smarm, Michael James	34	Smith, Louis Michel Antione	45
Smart, Beryl Lorraine	173	Smith, Louis Sydney Foster	133
Smart, Garry Kenneth	137	Smith, Malcolm Edward	65
Smart, Leonard James	140	Smith, Malcolm Robert	254
Smeath, Margaret Philomena	198	Smith, Marjorie Grace Averil	115
Smedley, Edwin Alexander	173	Smith, Maurice Ross	23
Smedley, Ronald Geoffrey	211	Smith, Maurice Stanley Edward Leslie	132
Smethurst, Ena Doris	48	Smith, Mavis Jean	221
Smethurst, John Douglas	249	Smith, Maxwell	106
Smiley, Ian Maxwell	52	Smith, Michael Anthony	261
Smissen, Carl Jean	28	Smith, Neville Bruce	59
Smith, Alan Douglas	62	Smith, Noel James	192
Smith, Albert James	170	Smith, Noelene Lorraine	49
Smith, Albert Joseph	143	Smith, Norma Evelyn (Mrs.)	71
Smith, Alexander	172	Smith, Norman Clyde	195
Smith, Allan Charles	115	Smith, Pamela Alexandra	145
Smith, Allan Christopher	55	Smith, Patricia Margaret (Mrs.)	113
Smith, Anne Margaret	5	Smith, Paul Jeffrey	141
Smith, Barrie Raymond	242	Smith, Peter Harvey	177
Smith, Brian George Waldo	175	Smith, Peter Raymond	8
Smith, Brian John	53	Smith, Peter Redmond	221
Smith, Bruce Thomas	144	Smith, Raymond James	62
Smith, Carmel Ann	261	Smith, Raymond Vaughan	63
Smith, Carmel Mary (Mrs.)	186	Smith, Reginald James Ritchie	193
Smith, Cecil Kevin	97	Smith, Robert Johnson	119
Smith, Charles Frederick	53	Smith, Robert William	133
Smith, Charles Throsby	29	Smith, Rodney James	249
Smith, Christine Margaret	103	Smith, Rodney Victor	52
Smith, Christopher Sidney	144	Smith, Roger Barton	204
Smith, Clifford Sydney	93	Smith, Roger Warwick	70
Smith, David Richard	136	Smith, Ronald Terence	250
Smith, Desmond	77	Smith, Ross Keith	107
Smith, Desmond Owen	155	Smith, Roy Hugh	132
Smith, Doris (Mrs.)	48	Smith, Roy Leslie	50
Smith, Dudley John Morris	20	Smith, Russell Owen	36
Smith, Dulcie May (Mrs.)	82	Smith, Sidney William	148
		Smith, Sydney David	26

INDEX TO LIST OF OFFICERS—continued.

Name.	Page.	Name.	Page.
Smith, Sydney Keith	256	Speedie, Thomas William	159
Smith, Valerie	145	Speedy, Eunice Rose	90
Smith, Valerie Jean	101	Speedy, James Lloyd	122
Smith, Vernon Leonard	69	Speedy, Lily Margaret	99
Smith, Victor Raymond	89	Speedy, Lloyd Grant	154
Smith, Wallace Warren	255	Speers, John Alexander	128
Smith, Warwick Geoffrey	153	Speldewinde, Christopher Arnold	199
Smith, Wayne Phillip	142	Spence, Donald Cameron	214
Smith, William Alan	81	Spence, Robert Norman	154
Smith, William Alan	173	Spencer, Alan Francis	134
Smith, William Charles	184	Spencer, Dianne Evelyn	138
Smith, William Gordon	210	Spencer, Geoffrey	261
Smitheram, William George	191	Spencer, George Russell	61
Smithies, Nancy May (Mrs.)	73	Spencer, Harry Edward	140
Smithwick, Norman Graeme	192	Spencer, James Robert	41
Smolarek, Jan	82	Spencer, John Francis	183
Smyth, Leonard James	229	Spencer, Mervyn James	242
Smyth, Michael Joseph Patrick	180	Spencer, Peter Thomas	140
Smyth, Rodney Grenville	252	Spencer, Phyllis Ann	237
Sneddon, George Henry Pharoah	234	Spencer, Raymond Douglas	200
Sneddon, James Thomas	118	Spencer, Roy	168
Sneddon, Peter John	67	Spencer, Vernon Cuthbert	39
Snell, Paul William	137	Spencer-Jones, Donald	150
Snell, Reginald	110	Spendlove, William John	95
Snell, Ronald Henry	89	Spetsiotis, Constantinos	102
Snellgrove, John McDonald	10	Spicer, Albert George	221
Snbison, Rodney Paul	236	Spicer, John Alfred Steward	41
Snoek, Willem	118	Spicer, John Maxwell	116
Snook, Maurice Frank	188	Spicer, Raymond Wallace	24
Snow, Helen Maree (Mrs.)	69	Spicer, Reginald	117
Snow, John Joseph	110	Spicer, William Albert	109
Snow, Kenneth	50	Spiers, James Alexander	213
Snow, Perry Verne	165	Spies, Robert Bernard	33
Snow, Robert	200	Spieß, Wadim	165
Snow, Rodney Frederick	68	Spigulis, Doris Agnes (Mrs.)	185
Snow, Sheila Kathleen	112	Spiker, Stephan Alan	22
Snowden, Margaret Clare (Mrs.)	72	Spiller, Arthur William	105
Sobczak, Richard	179	Spiller, Bessie (Mrs.)	73
Sobkowiak, Teresa Anne	173	Spiller, John Cecil	39
Sobolewski, Konstantin	170	Spilling, Janette Mary (Mrs.)	18
Sokol, Edeltrud Janina (Mrs.)	202	Spinks, John David Millard	122
Sokoloff, Ivan William	48	Spinks, William Raymond Frederick	182
Solana, Anastacia Quirit (Mrs.)	91	Spiteri, Anthony	42
Solana, Delfin	91	Spiteri, Carmen Mary (Mrs.)	201
Soler, Francis	161	Spiteri, Charlie	186
Soler, Heinz Peter	64	Spiteri, Edwin Vincent	164
Solier, Carlos Antonio	46	Spiteri, Joseph	164
Solier, Janette Elizabeth (Mrs.)	40	Spithill, Gregory John	153
Solomon, Reuben	88	Spittel, Godfrey Michael	46
Solomons, Martin John	31	Spivakovsky, Michael	167
Somerville, Alexander James	219	Spokes, Murray Andrew	78
Somerville, Victor	256	Spokes, Russell James	87
Sommerfield, Alan Joseph	59	Spokevicius, Vita Stan	31
Sommerville, Marian Mackenzie	70	Spooner, Dorothy (Mrs.)	220
Somos, Zoltan	224	Spoor, Gloria Mary (Mrs.)	38
Sondors, Maiga (Mrs.)	74	Sporn, Kathleen Joyce	73
Sonkovics, Tibor	22	Spowart, Graeme John	199
Soos, Alexander	94	Sprague, Patricia Minnie	227
Soos, Margaret Mary (Mrs.)	97	Spratling, Graeme Bruce	66
Sorbian, Zdzislaw Stanislaw	243	Spreadborough, Robert	61
Sorensen, Olief Mary	155	Sprigg, Herbert Roberts	247
Soroka, Barbara	62	Spring, George Alexander	34
Sorrentino, Josephine	138	Sprogis, Imants	44
Soulsby, John Henry	259	Spurling, Peter Norman	154
Souter, Robert William	70	Spurr, Noel Richard	163
South, Kenneth Major	189	Spurrier, Sandra Geraldine (Mrs.)	228
Southam, Albert	162	Squire, Alan Richard	225
Southee, Colin	147	Squire, Colin Jeffrey	180
Southgate, Robert Alfred	212	Squire, Josephine Jean	101
Southward, Roy Alexander	240	Squire, Ross Ormond	203
Soveny, Catherine (Mrs.)	218	Squires, Daryl Kenneth	225
Sowery, Kevin John	39	Squires, Gary James	213
Sowter, Clyde Selwyn	81	Squires, Ronald Frederick	259
Sowter, Graham Leslie Clyde	82	Sramek, Maria (Mrs.)	69
Spack, Alexander	89	Srinivasan, Ramanurti	152
Spalding, Allan Raymond	216	Stabb, Colin Ronald	147
Spall, Stephen Alfred	65	Stabb, Edward Ian	204
Span, Maria Wilhelmina Christine (Mrs.)	103	Stabb, Janet Lesley	131
Spargo, Stanley Norman	130	Stacey, Maxwell Clarence	241
Spark, David Gregory	252	Stackpoole, Wendy Maree	40
Spark, Gordon Thomas	251	Stafford, Christopher Michael	142
Sparkes, Joan Dorothy (Mrs.)	89	Stafford, Helen Rosemary	48
Sparkes, Maxwell James	246	Stafford, Robert William	20
Sparkes, Trevor John	256	Stafford, Vincent George	134
Sparrow, Desmond John Alexander	60	Stagg, Iain Robert Frederick	142
Spaulding, Noel Francis	230	Stagg, Warwick Victor	186
Spearing, Arthur William	170	Stagoll, Gwenda Janet (Mrs.)	74
Speechley, Rosa Elaine (Mrs.)	42	Stahmer, Michael William	256
Speed, Lillian Mary (Mrs.)	69	Stainforth, Robert Frederick	54
Speedie, Milton George	243	Stainsby, Arthur Ernest	105

INDEX TO LIST OF OFFICERS—continued:

Name.	Page.	Name.	Page.
Stakelum, Leo Patrick	169	Stephenson, Phyllis Myrtle (Mrs.)	106
Stalker, Duncan John	12	Stepnell, Kenneth Geoffrey	23
Stallard, Donald Houston	125	Steponavicius, Runi Christopher	78
Stam, Adrianus Gerardus	45	Sterling, Cyril Raymond	23
Stamen, Anne Marie (Mrs.)	161	Sterling, Ian Harold	69
Stamford, June Edith	162	Sterling, Neil James	147
Stanborough, Philip	139	Steve, Douglas Leslie	191
Stanbrough, Douglas Edward	174	Stevens, Alan John	185
Stanbury, Kathleen Mary	48	Stevens, Charles William	104
Standish, John Herbert	240	Stevens, David John	40
Stanek, Oldrich	102	Stevens, John Michael	223
Stanford, George Ronald	36	Stevens, Joy Lynne (Mrs.)	146
Stanford, Mark Francis	153	Stevens, Keith Leslie	143
Stanhope, Raymond Charles	79	Stevens, Laurence John	106
Stanhope, William Caudry	19	Stevens, Margaret (Mrs.)	161
Stankiewicz, Vera (Mrs.)	48	Stevens, Peter Lindsay	60
Stanlake, Bruce Robert	239	Stevens, Robert Francis	259
Stanlake, Stewart John	228	Stevens, Robert Leslie	258
Stanley, George Leslie John	222	Stevens, Ronald Alex Farquharson	126
Stanley, Stanley Norman	132	Stevens, Thomas	252
Stanley-Rogers, John Graeme George	51	Stevens, Victor Tasman	258
Stanmore, Glen Alfred	253	Stevens, Wayne Edward	124
Stannistreet, Douglas McLeod	133	Stevens, William	220
Stanton, Douglas	18	Stevens, William Graeme	259
Stanton, Horace James	187	Stevens, Wilma Lyle (Mrs.)	74
Stanton, Kevin Patrick	161	Stevenson, Audrey Mary (Mrs.)	76
Staple, Reginald John	23	Stevenson, Carl James	37
Staples, Frederick Agar	223	Stevenson, Douglas Frederick	206
Staples, Vernon Alston	126	Stevenson, Ilene May	84
Stapleton, Alphonsus Thomas	104	Stevenson, Jennie (Mrs.)	70
Stapleton, Francis Joseph	109	Stevenson, Isobel Thomson (Mrs.)	234
Stapleton, James Harvey	22	Stevenson, Kathleen Lillian (Mrs.)	90
Stapleton, Joseph Patrick	109	Stevenson, William George	244
Stapleton, Lorna Jean	104	Stevenson, William John	78
Starford, Robert	126	Stewart, Bernard John	160
Stark, Robert Walter	25	Stewart, Cletus Philip	93
Starr, Raymond Thomas	71	Stewart, Donald Maxwell	209
Start, Robert Rex	191	Stewart, Douglas Gibson	252
Stathopoulos, Panagiotis	48	Stewart, Ernest James	249
Staub, Antoine Richard Jean	46	Stewart, Ethel Elizabeth Daunt (Mrs.)	84
Staub, Jacques Desire Jose-Louis	31	Stewart, Frederick	165
Stavretis, Margaret (Mrs.)	30	Stewart, Gerard Gustave	214
Stawski, Maria (Mrs.)	84	Stewart, Glennis Vivienne (Mrs.)	75
St. Clair, Barry Talbot	245	Stewart, Graeme Bell	227
St. Clair, William	40	Stewart, Jack Alexander	187
Stebbins, Roland William	67	Stewart, James Andrew	185
Steege, Thomas George	207	Stewart, John Alexander	22
Steel, Peter John	64	Stewart, John Donald	242
Steele, Eileen Nellie (Mrs.)	94	Stewart, John Henry	23
Steele, Henry Thomas	7	Stewart, John Simpson	232
Steele, Maurice Densley	28	Stewart, Julian Frederick Grant	169
Steel-Perkins, Joan Mary (Mrs.)	119	Stewart, Lawrence Joseph	28
Steen, Ernest Roy	170	Stewart, Mark	211
Stefanetti, Pasquale Vincent	62	Stewart, Mary Philomina	24
Stefaniw, Bahdan	47	Stewart, Norman Alexander John	209
Stefanou, John	70	Stewart, Paul David	80
Stefanovic, Zivojin	90	Stewart, Peter Thomas	20
Stehmann, Franz Joseph Aloys	150	Stewart, Robert	103
Steinbach, Avo	183	Stewart, Robert Alexander	52
Steiner, Leon	63	Stewart, Robert George	228
Steines, Albert William	187	Stewart, Robert William James	59
Steinmetz, Maurice	32	Stewart, Shayne Laurence	103
Steinwedel, Shirley Ruth (Mrs.)	72	Stewart, Vaughan Charles	69
Stekelenburg, Iede Jacobus	167	Sthradner, Rawdon Ellery Lucian Joseph	142
Stellato, Vincent	138	Stickland, Vernon Raymond	98
Stelmach, William John	238	Stidson, Matthew Alfred Clement	51
Stenhouse, Norman Edward	60	Stiebris, Kristaps	80
Stensholt, John Edward	217	Stiedl, Burkhardt George	143
Stephan, Nelly (Mrs.)	30	Stienstra, Eva Maria Ilse (Mrs.)	104
Stephen, Gregory John	142	Stienstra, Simon	105
Stephen, Joanne Helen	30	Stiglich, Peter Edward	64
Stephen, Walter Collie	62	Still, Harold James	14
Stephens, Bruce Ernest	67	Stillman, Kenneth John	86
Stephens, Donald David	147	Stilve, Aivars	158
Stephens, Graeme Laurence	190	Stirk, Leonard	99
Stephens, Isobel Joyce (Mrs.)	90	Stirling, Alistair Argyle	158
Stephens, John Stanley	231	Stirling, James	205
Stephens, John Thomas	88	Stirling, Peter John	147
Stephens, Lee Christina (Mrs.)	68	Stitt, George Albert	41
Stephens, Leonard Russell	17	Stix, Dieter	189
Stephens, Lorraine Sylvia (Mrs.)	115	St. John, Rufus Camilus	39
Stephens, Malcolm George	241	Stobbar, Norman	164
Stephens, Malcolm Leslie	223	Stocco, Jeffrey Robert	166
Stephens, Rhonda Dawn	73	Stock, Garry Phillip	144
Stephens, Ronald Garth	156	Stock, Jean	181
Stephens, Sandra Alice (Mrs.)	43	Stock, Lindley Joseph	78
Stephenson, Alan John	143	Stockdale, Cyril Richard	21
Stephenson, Gladys Merle	106	Stockdale, Ernest Henry	37
Stephenson, James Reginald	221	Stockdale, Pauline Joan (Mrs.)	96
Stephenson, John Bruce	125	Stocks, Bernard James	135

INDEX TO LIST OF OFFICERS—continued.

Name.	Page.	Name.	Page.
Stoddart, Alistair George	193	Studman, Peter John	128
Stoddart, Joan Marie	106	Stump, Mark Ernest Withrington	209
Stoddart, Trevor John	122	Stupart, Jan Mary (Mrs.)	132
Stok, Vincent	97	Sturgeon, Graeme	160
Stokes, Colin Howard	243	Sturgess, Cheryl Ann	138
Stokes, Terry	141	Sturm, Lydia (Mrs.)	220
Stokes-Richardson, Albert Harold Kenneth	178	Sturrock, Peter Charles	121
Stolk, Elizabeth Henrika	70	Sturrock, Terence John	139
Stone, Barry George	30	Stuth, Michael Jurgen	180
Stone, Bernard Nathan	56	Styles, Cheryl Ann	43
Stone, David	142	Suban, John	203
Stone, Dinah (Mrs.)	81	Suckling, Graeme Charles	204
Stone, Douglas Maxwell	151	Suckling, Terry Nichols	59
Stone, Edward Robert	190	Sudomiak, Stanislaw	65
Stone, Gayle Lavina (Mrs.)	69	Suffern, John Francis	165
Stone, George William	225	Suffield, John Vincent	176
Stone, Jack	170	Sugar, Ernest	89
Stone, James Charles	258	Suggate, Cyril Arthur	214
Stone, James Chester	177	Sulfaro, Charles Peter	29
Stone, John Robert	9	Sullivan, Adrian Gerard	66
Stone, Kevin John	15	Sullivan, Cheryl Joy	9
Stone, Leslie Arthur David	172	Sullivan, Cornelius Francis	94
Stone, Owen Dornan	172	Sullivan, David Charles Richard	10
Stone, Richard John Christopher	210	Sullivan, Francis William	10
Stoneham, Garth John	31	Sullivan, Gaynor Mary	85
Stonehouse, Mervyn George	177	Sullivan, Irene Mary	43
Stonehouse, Robert Andrew	220	Sullivan, Julie Anne	49
Stoney, George	58	Sullivan, June Mary	118
Storer, Claude Lee	22	Sullivan, Kevin John	260
Storey, Margaret Jean	85	Sullivan, Kevin William	154
Storie, Patricia Jean	85	Sullivan, Leo Francis	88
Stork, Melvena Kaye	126	Sullivan, Margaret Ann (Mrs.)	73
Storrar, David Graham	37	Sullivan, Marie Brigitte	49
Storti, Felice	161	Sullivan, Maureen Patricia	99
Story, Margaret Rose	40	Sullivan, Maxwell George	117
Stott, Benjamin	225	Sullivan, Peter Terence	132
Stott, Donald Leslie	133	Sullivan, Raymond John	252
Stott, Kenneth Frederick	153	Sullivan, Shane Michael	198
Stott, Lorraine Edith	72	Sullivan, Shirley Alwyn (Mrs.)	75
Stowey, Harriet Joan (Mrs.)	83	Sullivan, William Andrew	249
Strachan, Geoffrey Lee	59	Sully, Michael Gerard	147
Straford, Francis Daniel	61	Sully, Russell John	25
Strain, John	192	Sulys, Lotte (Mrs.)	236
Strakaty, Henry	157	Summers, Brian Alan	16
Strang, Alexander	172	Summers, Janet Evelyn (Mrs.)	18
Strang, Roderick Andrew	140	Summers, William Robert	149
Stranger, James William	17	Sumner, Allan Maxwell	117
Strantzen, Peter Richard	34	Sundblom, Patrick Gerald	185
Stratford, Dacre John	67	Susts, Bruno Antons	241
Stratford, Victoria May	30	Sutcliffe, Alwyn John	248
Strathmore, Matthew	130	Sutcliffe, Queenie May (Mrs.)	93
Straton, Robert James Dalglish	251	Sutcliffe, Ralph Terrance	157
Stratton, Maurice Alfred	160	Suter, Harold Maxwell	192
Straw, Lenton Vernon	174	Suter, John	252
Streader, Cecil Ronald	94	Suters, Albert	145
Street, Kevin John	34	Sutherland, Jack	107
Street, Michael Charles	189	Sutherland, John Lawrence	25
Street, Patrick Denis	135	Sutherland, John Malcolm	22
Street, Paul Douglas	231	Sutherland, Keith	106
Strelays, Gerhardas Frederick	194	Sutherland, Laurence James	151
Strentz, Patrick Cyril	179	Sutherland, Mary Elizabeth	41
Stretton, Alan Ernest	187	Sutherland, Noel Keith	101
Stretton, Philip John Crawford	79	Sutherland, Norman James Stokes	45
Strickland, Joan	82	Sutherland, Ronald Stuart	9
Strickland, John Albert	238	Sutherland, Thomas Haigh	29
Stringer, David Robin Frederick	244	Sutkevicius, Bronius	61
Stringer, Harold Dudley	177	Suto, Lajos	190
Stringer, Ian Austin	147	Sutterby, Thomas Reginald	90
Stringer, Jane Elizabeth (Mrs.)	231	Sutton, Barry	214
Stringer, Norman Henry	176	Sutton, Betsy Tosh Samson Peacock (Mrs.)	91
Stringer, Valerie Elaine (Mrs.)	73	Sutton, Brian John	88
Strohmaier, Ingrid Barbel Herta Erika (Mrs.)	43	Sutton, Charles Kenneth	137
Strong, George William	259	Sutton, Daisy Amelia	166
Strong, John Charles	35	Sutton, Donald Gordon	124
Strybosch, Reiny Joseph	231	Sutton, Evan Melville	261
Strzelecki, Edward	260	Sutton, George Harry Allan	244
Stuart, Donald Shaw	185	Sutton, Joe	8
Stubbs, Elizabeth Mary	84	Sutton, John Matthew Edward	194
Stubbs, John Mason	189	Sutton, Jonathan	92
Stubbs, Kenneth James	25	Svaganovic, Josef	144
Stuble, Harold	192	Svalesen, Catherine Matthews (Mrs.)	240
Stuchberry, Philip James	232	Svihla, Alois	89
Stuchly, Lothar Eugene	97	Swaby, William Leigh	14
Stuckey, Barry Edward	226	Swagerman, Beverley Joy (Mrs.)	51
Stuckey, David Campbell	244	Swain, George Leslie	50
Stuckey, Edward George	203	Swain, Kenneth Francis	178
Stuckey, Robin William	128	Swales, Gavin Harold Charles	248
Studach, Christopher Hugh	56	Swallow, David	230
Studd, Andrew George	106	Swalwell, Robert Peter	222
Studdert, Stephen Robert	45	Swan, Andrew Duncan	186

INDEX TO LIST OF OFFICERS—continued.

Name.	Page.	Name.	Page.
Swan, Barbara Clare	86	Talbot, Agnes Josephine	74
Swan, Daryl John	163	Talbot, Edward Joseph	106
Swan, Ernest Collier	39	Talbot, Josephine Honora	37
Swan, Ernest Henry	117	Talbot, Richard William	96
Swan, James Joseph	220	Taliana, John	98
Swan, John Francis	168	Tallent, Annie	123
Swan, Leslie Graeme	110	Talpes, Lucia (Mrs.)	99
Swan, William Henry	30	Talwar, Ishwar Chandler	176
Swann, James Hartley	147	Tambimuttu, Stafford Lloyd	29
Swann, William John	250	Tamblyn, William Egbert	161
Swannie, Doris Eugene (Mrs.)	73	Tan, Keng Long	230
Swanson, John David	222	Tan, Mak Hoon	168
Swanson, Julie Ann	66	Tan, Soen Houw	150
Swanson, Robert William	230	Tancoe, James Whitbourne	244
Swanson, Roy Francis	218	Tangey, Alan Edward	61
Swanson, Terry Arnold	198	Tangey, Graeme	61
Swanton, George William	13	Taman, Sharon Kaylene	143
Swanton, Harold Thomas	258	Tankard, George Thomas	27
Sward, James Robert	178	Tann, John Alfred Henry	97
Sweeney, Anita (Mrs.)	130	Tanner, Edgar Miles Ponsonby	216
Sweeney, Peter Francis	29	Tanner, Reginald Walter	52
Sweet, George John William	108	Tanner, Robert William	253
Sweet, Michael Francis	102	Tanner, William Thomas	143
Sweeten, Cyril James	178	Tannin, George Thomas	142
Sweeting, John Richard	68	Tannin, Tom	98
Swiderski, Zeer	181	Tannock, Bruce Thomas	220
Swierczek, George Stephen	31	Tannock, Walter Joseph	210
Swift, Baron	34	Tappe, Heinz	118
Swift, Christine Mary	231	Tardrew, William Bruce	66
Swift, David	162	Tarpenis, Naoum	99
Swift, Hilda Mary (Mrs.)	182	Tarrant, William James	185
Swift, Kenneth Charles	41	Tasic, Peter	172
Swindell, Albert Thomas	157	Tasker, Charles Stuart	230
Swindon, Alan John	147	Tasker, Margaret Phyllis Craig (Mrs.)	240
Swingler, Peter Amos	47	Taskis, William Kevin	23
Swinkels, Maria Wilhelmina (Mrs.)	96	Tassell, Kevin Francis	105
Swinkels, Wilhelmus Leonardus Bernadus	95	Tassell, Raymond James	106
Swinerton, Paul Wheeler	13	Tatai, Madeline (Mrs.)	126
Swinton, Graeme Allan	211	Tate, Richard Paul	239
Swithenbank, Frank	41	Tate, Ronald John	143
Swoboda, Helen Anna	83	Tatti, John James	186
Swyrydaan, Michael	100	Taunton, Albert William	230
Sycamore, Con	89	Taverner, Michael Robert	21
Sydenham, John Joseph	140	Tax, Peter	236
Sydes, John Robert	239	Tay, Kee Choon	230
Syer, Robert William	49	Taylor, Adrian John	25
Sykes, Kingsley Christopher	223	Taylor, Alan Leslie	236
Sykes, Michael	105	Taylor, Allan Joseph Russell	234
Sykes, Murray Mervyn	155	Taylor, Brian	95
Sykes, William Everett	17	Taylor, Brian Kenwyn	24
Symes, David Allan	34	Taylor, Bruce James	64
Symes, Lawrence Frederick Verdun	235	Taylor, Calman	47
Symington, Max	221	Taylor, Charles	114
Symonds, Albert George	217	Taylor, Charles Bevan	187
Symonds, Barbara June	180	Taylor, Clifford Roland Edgar	242
Symonds, Derek	207	Taylor, Colin George	115
Symonds, Desmond William	238	Taylor, Constance Ruth	85
Symonds, Robert John	50	Taylor, Daniel	38
Synan, Maurice James	44	Taylor, Donald Thomas	179
Syphers, Kenneth John	165	Taylor, Dorothy Mary (Mrs.)	118
Syratt, Phillip David	137	Taylor, Douglas Robert	224
Syrotenko, Ivan	114	Taylor, Francis George	240
Szabo, Joseph Kalman	48	Taylor, Frank	94
Szabo, Klara Berta	67	Taylor, Garry William	201
Szalus, Maria (Mrs.)	101	Taylor, George Albert	46
Szarf, Antoni	103	Taylor, George Edward	106
Szekfy, Kevin John	87	Taylor, Gordon Charles	195
Szentivanyi, Szuzsanna (Mrs.)	155	Taylor, Gordon Stanley	103
T.			
Taafe, John Raymond	141	Taylor, Graham Henry	251
Tabone, Emmanuel George Joseph	221	Taylor, Harold	188
Tabone, Mary Josephine (Mrs.)	30	Taylor, Henry Francis	97
Tabone, Michelina Rose	77	Taylor, Ian Bruce	245
Tabone, Vincent	218	Taylor, Ian Francis	137
Tacey, Frank Robert	56	Taylor, James	77
Tadich, Eleanor (Mrs.)	108	Taylor, James Albert	25
Taggart, Percy Laphorne	177	Taylor, James William	105
Tahan, Michael	47	Taylor, Jason David George	129
Tailly, Marie Louis France	48	Taylor, Jefferson Gerard	157
Tait, John James	254	Taylor, Jeffrey Alan	44
Tait, Michael Danes	104	Taylor, John David	102
Tait, Patricia Josephine (Mrs.)	104	Taylor, John Edwin	37
Tait, Milton Gordon	101	Taylor, John Francis	145
Takacs, Edith (Mrs.)	37	Taylor, John Hamilton	127
Takacs, Gyula Istvan	47	Taylor, John Patrick	197
Takacs, Imre Tibor	168	Taylor, John William	22
Talay, Paul Raymond	19	Taylor, Joseph John	29
		Taylor, Kelvin Raymond	209
		Taylor, Kenneth John	155
		Taylor, Kevin Patrick	193
		Taylor, Malcolm Ernest Reynolds	233

INDEX TO LIST OF OFFICERS—continued.

Name.	Page.	Name.	Page.
Taylor, Margaret (Mrs.)	114	Thomas, Alison Mary (Mrs.)	77
Taylor, Mary Francis (Mrs.)	243	Thomas, Bradley John	228
Taylor, Mary Jean (Mrs.)	73	Thomas, Catherine May (Mrs.)	238
Taylor, Michael John	6	Thomas, Desmond John	34
Taylor, Michael Thomas	242	Thomas, Dianne Joy	67
Taylor, Mildred Ida Halloran	192	Thomas, Doris Margaret (Mrs.)	72
Taylor, Philip	39	Thomas, Douglas Alfred	216
Taylor, Reginald	91	Thomas, Earl Kenneth	258
Taylor, Richard Cosmo	58	Thomas, Frederick Mark	55
Taylor, Robert Basil	97	Thomas, Frederick Stanford	178
Taylor, Robert Bruce	179	Thomas, Geoffrey Ward	22
Taylor, Robert Graham	254	Thomas, George Rowland	58
Taylor, Robert Hunter	8	Thomas, Gerard Ambrose	226
Taylor, Russell John	239	Thomas, Gloria Patricia	69
Taylor, Stanley Atkinson	235	Thomas, Graham John	183
Taylor, Stanley Bryce	176	Thomas, Harold John	211
Taylor, Stanley George	215	Thomas, Helen Macarthur	84
Taylor, Sylvia Lolita (Mrs.)	71	Thomas, Hilliard Brooke	136
Taylor, Thomas Henry	63	Thomas, Ian Russell	20
Taylor, Valda Mary (Mrs.)	97	Thomas, James Rees	147
Taylor, Vinson John	226	Thomas, John	227
Taylor, William Drayton	174	Thomas, John Francis	247
Taylor, William Frederick	60	Thomas, John Llewelyn	69
Taylor, William Vincent	227	Thomas, Kaye Lynette	42
Tayrich, Sophia (Mrs.)	246	Thomas, Luke Joseph	148
Teague, Inez Lillian	201	Thomas, Marlene Nada	225
Teague, Jack Edward Rowland	161	Thomas, Neville Colin	11
Teague, Kenneth Matthew	217	Thomas, Norma Lillian	42
Teasdale, George Weston	187	Thomas, Owen James	84
Teggerth, David William	104	Thomas, Peter James	121
Teijken, Christian Fredrik Nicolaas	91	Thomas, Peter Lewis	144
Te Kaeth, Anthony Francis	108	Thomas, Peter Robert	57
Telfer, Alexander Mitchell	106	Thomas, Peter Vranisan	128
Telfer, David James	68	Thomas, Raymond Harvey	172
Telford, John Lyell	255	Thomas, Richard Ford	168
Telford, Trevor Ernest	10	Thomas, Richard William	191
Tell, John Henry	48	Thomas, Robert Charles	255
Temecki, Franciszek	47	Thomas, Rodney Bertram	176
Temouskos, Angela (Mrs.)	49	Thomas, Stanley Arnold	212
Tempest, Horace	169	Thomas, Stanley James	133
Temple, Norman Charles	68	Thomas, Vance Leslie	198
Templer, Clare Everilda (Mrs.)	42	Thomas, William	85
Templeton, William Donald	185	Thomas, William Holdsworth	159
Tence, Ivo Mario	8	Thomas, William Nelson	172
Teng, Swee Choong	167	Thomopoulos, Dimitrios	90
Tennant, Marjorie McLeod (Mrs.)	74	Thompson, Albert Spencer	95
Tenni, Francis Joseph	134	Thompson, Albert Theaker	99
Tepper, Leon John	246	Thompson, Albert Theaker	99
Ter, Lenka (Mrs.)	89	Thompson, Alfred John	94
Ternes, Peter Harold	19	Thompson, Barrie Frederick	28
Ternouth, Andrew Hardy	20	Thompson, Bruce Roy	150
Terpstra, Heert Jan	12	Thompson, Charles Henry	102
Terranova, Josephine (Mrs.)	224	Thompson, Cyril	261
Terrel, Ray Stanley	63	Thompson, Cyril John	133
Terrell, Phyllis Eileen	82	Thompson, Damien John	199
Terrens, Lindsay John	36	Thompson, David Alfred	134
Terrill, Albert David	152	Thompson, David John Noble	259
Terry, Geoffrey Richard	123	Thompson, Donald James	164
Terry, Ian William Rupert	45	Thompson, Donald Murray	212
Terry, Kenneth Boyce	158	Thompson, Gordon William	134
Terry, Ronald Wright	165	Thompson, Graeme Denis	102
Terzic, Veselin	47	Thompson, Gwendoline Ruby (Mrs.)	108
Tessieri, Alvaro	97	Thompson, Henry Walker	38
Testro, Marjorie Phyllis	112	Thompson, Herbert James	191
Tetteroo, John Anthony	163	Thompson, Ian Maxwell	199
Teunon, John Douglas	144	Thompson, Ian Stanley	204
Tevendale, Kenneth Charles	188	Thompson, Iris Lavinia	72
Tew, Arthur	20	Thompson, James Kenneth	168
Tew, Harry Maurice	157	Thompson, James Milson	115
Tew, Peter John	18	Thompson, John Robert	51
Thain, Howard Gayner	170	Thompson, Julien Frederick	153
Thalheimer, Roy	202	Thompson, Keith Lawrence	40
Thatcher, Georgina Mary (Mrs.)	181	Thompson, Leslie John	5
Thatcher, Laurence Preston	20	Thompson, Leslie John	241
Thatcher, Peter John	44	Thompson, Lois Francis (Mrs.)	119
Thatcher, Rowland	161	Thompson, Mervyn John	192
Theakston, Edwin James	169	Thompson, Newton Murray John	65
Theisz, Desmond Francis	175	Thompson, Patrick Joseph	254
Theobald, Vera Ann	28	Thompson, Peter Leonard	145
Theobald, Dennis	190	Thompson, Phillip James	44
Theochari, Michael	41	Thompson, Roger Lewis	20
Theos, Chris	94	Thompson, William Hargreaves	16
Theos, Colin David	231	Thompson, William Kevin	24
Thick, Graeme Reginald	239	Thompson, William Norman	133
Thiedeman, Annesley Roger	164	Thompson, Yvonne Jeanette	71
Thiedeman, Russell Michael	29	Thomson, Adele	84
Thiedeman, Samuel Cornelius	38	Thomson, Alfred John	28
Thiele, Brian Ronald	137	Thomson, Barry David	27
Thiele, Stanley Hampton	27	Thomson, Donald Stewart	211
Thomas, Alexander Patrick	32	Thomson, Edward Joseph	161

INDEX TO LIST OF OFFICERS—continued.

Name.	Page.	Name.	Page.
Thomson, Gael Jeanette	209	Tkaczuk, Dymitro	100
Thomson, Geoffrey James	28	Tkalcevic, Mato	194
Thomson, Glenise Ann	49	Tloczek, Wanda	143
Thomson, Gordon Alexander	195	Tobin, Albert Reginald	233
Thomson, Gordon Andrew	160	Tobin, Anthony John	224
Thomson, Jeannie Alexander (Mrs.)	185	Tobin, John Charles	135
Thomson, John Howard Joffre	61	Tobin, Leo Joseph	199
Thomson, Leslie John	228	Tobin, Paul Joseph	131
Thomson, Lillian Ingram (Mrs.)	72	Tobitt, Raymond Ellis	122
Thomson, Marie Joan (Mrs.)	220	Toczykin, Anatoli	229
Thomson, Moira Patricia	120	Todd, Annette	170
Thomson, Robert Charles	241	Todd, Donald James	191
Thomson, Rose Ellen (Mrs.)	12	Todd, Edward Anthony	52
Thomson, Teresa (Mrs.)	185	Todd, James Henry	105
Thorgersen, Robert Allan	230	Todd, John Charles	45
Thorn, Teresita Marie	85	Todd, Kevin Lindsay Francis	58
Thornber, John Herbert Angus	182	Todd, Mary Anne	63
Thornell, Gary Wayne	27	Todd, William	184
Thornycroft, Leslie James	188	Todman, Arthur Francis	22
Thorneywork, Ruth Elaine (Mrs.)	72	Todman, Gordon Arthur	236
Thornley, Andrew Ashworth	127	Todner, Geoffrey Raymond	228
Thornley, Harold Leslie	41	Toebelman, Ronald Leslie	27
Thornton, Ellen (Mrs.)	76	Toey, Daryl Hugh	251
Thornton, Ian Raymond	25	Toffoli, Ferruccio	119
Thornton, James Ross	110	Tognolini, Anthony Ernest	242
Thornton, John Ellis	93	Tognolini, Ronald Stanley	258
Thornton, Joseph	66	Tokarew, Konstantyn	14
Thorogood, Henry	39	Toleman, Kenneth Barry	144
Thorp, Ernest Robert	170	Tolputt, Alfred Rowland	13
Thorp, Ian Robert	179	Tolsher, Alan Robert	213
Thorp, Leo William	38	Tolsher, Alfred Colin	207
Thorp, Sybil Gwendoline (Mrs.)	92	Tomadin, Claude	52
Thorpe, Andrew William	182	Tomalin, Charlie	112
Thorpe, Sandra Dawn	99	Tomamichael, Glenn Charles	92
Thorpe, Walter Harold	127	Tomassini, Alberto	95
Thrasis, Lucis	79	Tombolato, Bruno	165
Threadgold, Ian Baikie	243	Tomes, Edeltrude (Mrs.)	90
Threfall, Alfred Victor	58	Tomes, Friedrich	97
Threfall, Helen	131	Tomkin, John Bryckwood	35
Thrum, Beryl Athelstan	28	Tomlin, Garry Desmond	177
Thurgood, Eric Arthur William	108	Tomlinson, Neil	22
Thurgood, John Alexander	108	Tomlinson, Wendy Margaret (Mrs.)	34
Thurgood, Kathleen Jessie (Mrs.)	107	Tommasi, Garry Albert	201
Thurgood, Marlene (Mrs.)	74	Toms, James Allan	177
Thurgood, Stanford Aloysius	46	Toms, John Alan	155
Thuring, Leslie Cedric	29	Toner, Nicholas Patrick	144
Thursby, Stuart Irwin	192	Tong, Pamela Edith	140
Thwaite, Margaret Gladys (Mrs.)	118	Toniolo, Paul Antoine	146
Thwaites, Kevin Francis	179	Tonkes, Dianne Mary	76
Thwaites, Peter	227	Tonkin, Harold Eric	207
Tickell, Ronald John	182	Tonkin, Lyle Gibson	11
Tickner, Judith Anne	174	Tonkin, William George Edwin	184
Tiedemann, Norman Henry	103	Toogood, Robert John	221
Tiencken, Denis Victor	30	Toohy, Gerard Joseph	156
Tier, Gordon	184	Toohy, James Leslie	148
Tierney, Brian Aloysius	77	Toohy, Verna Aileen (Mrs.)	48
Tierney, Dennis Melville	224	Tooley, Catherine Veronica (Mrs.)	109
Tierney, Graham Leslie	54	Toomey, Kennedy Andrew	44
Tighe, Jean	110	Topalian, Anthony	46
Tighe, Patricia Mary	5	Topor, Mollie (Mrs.)	35
Tilbrook, Herbert Douglas	230	Topp, Catherine Mary	32
Till, Noel Henry	224	Topp, Sydney Hotham	102
Tillekeratne, Sri Kumar Theoderet	226	Topp, Sylvia Elizabeth (Mrs.)	92
Tilley, Bernard John	169	Torcasio, Charles Michelangelo	66
Tilley, Michael James	202	Torgersen, Daniel Francis	216
Tilley, Ronald George	145	Torley, Ian Francis	239
Tilli, Maria (Mrs.)	43	Torney, Maureen Teresa	75
Tilson, Clyde Frederick	53	Torney, Raymond Joseph	256
Timcke, Alan Edward	252	Tornyos, Eleonora (Mrs.)	24
Timmers, Maarten	250	Torok, Alex	95
Timmers, Maarten Conelly	258	Torok, Louis	22
Timms, Robert Eric Ronald	34	Torresan, Alfredo	89
Tingate, Norma Myrtle (Mrs.)	202	Toskic, Rosalie Joan (Mrs.)	92
Tingate, Walter Rex	141	Tossol, Peter Richard	35
Tiniakos, John	47	Totton, Elizabeth (Mrs.)	91
Tinning, Alan David	237	Tovey, John Anthony	180
Tinsley, Alan Frederick	186	Tower, Alfred	161
Tipper, George	95	Towers, Albert Thomas	251
Tippett, Elaine Margaret	206	Towers, Frederick Francis	249
Tippett, Gordon Samuel	239	Towers, George Bryant	26
Tippett, Marcus	136	Towers, John Ernest	35
Tippett, Michael John	137	Towers, Walter Thomas	46
Tipping, Brian Gerard	224	Townrow, Edna May	48
Tipping, Gilbert John	68	Towns, Linda Barbara	43
Tipping, Walter Robert Thomas	188	Townsend, Graeme James	144
Tirrell, George Louis Dunstall	86	Townson, Dorothy Kathleen	81
Tischler, Jaroslav	89	Toyne, Leonard George Charles	13
Tisdall, Judith Mary	24	Tozer, Maxwell Joseph	117
Tisher, Miriam (Mrs.)	87	Tracey, Bernard Michael	60
Tissera, Noel Henry Oliver	128	Tracey, Kenneth William	230

INDEX TO LIST OF OFFICERS—continued.

Name.	Page.	Name.	Page.
Tracy, David George	183	Tudor, Frank	183
Traeger, Ian John	64	Tudor, Margaret Mary	43
Traeger, Norman	185	Tudor, Robert Herbert	105
Trahair, Gwendoline Alice	83	Tuender, John	108
Trahair, John William	260	Tuhan, John Gilbert	251
Traill, Keith Reginald	57	Tuisk, Ilmar	118
Train, Keith Sydney	251	Tulau, Leonard Joseph Cornelius	171
Train, Thomas Henry	220	Tulloch, Ian Robert	237
Trainor, Reginald Alfred	93	Tulloch, Stephen Charles	241
Trait, Ruth	140	Tully, Igor Sergeiwitch	82
Trant, Gwenneth Anne (Mrs.)	195	Tully, Peter Robin	142
Tranter, Harold	96	Tumath, William Thomas	187
Trapnell, Lindsay Noel	6	Turnbly, Alexander	161
Travers, Geoffrey	55	Tunbridge, Barry Ronald	33
Travis, Mark Ian	239	Tunn, William Reginald	213
Traynor, Michael Gerard	53	Tunzi, Peter George	182
Treacy, Michael Gerard	53	Tuohey, Charles Lawrence	7
Trease, Kaye (Mrs.)	75	Tuohill, Edward James	124
Treasure, Randall Robert	256	Turko, Peter	45
Trebilcock, Brian Joseph	172	Turnbull, Alwyn Raymond	208
Tredrea, James William	189	Turnbull, Colin Keith	261
Tredrea, Norman Leslie	88	Turnbull, Elvin Donald	6
Tredwell, Wendy Ann	131	Turnbull, Percy Samuel Edward	93
Treeby, Guy Brown	87	Turner, Alan John	17
Tregear, John Russell	244	Turner, Alan Leslie	234
Tregellis, John	63	Turner, Andrew Joseph	124
Tregellis, Laurence Edward	206	Turner, Annita (Mrs.)	94
Treimanis, George Alexander	228	Turner, Christopher David	57
Treleavan, William Joseph Kinsella	106	Turner, Claude Alwin	192
Treloar, Kenneth William	176	Turner, Colin Henry	141
Trendell, David Barney	69	Turner, Colleen Yvonne (Mrs.)	120
Trenery, Geoffrey Murray	247	Turner, David	171
Trethewie, Robert John	21	Turner, David Stanley	147
Trevanion, Archer Ernest	206	Turner, Derek	53
Trevena, George Robert	258	Turner, Donald Ross	253
Trevethan, Gary James	218	Turner, Edward Joseph	196
Trevethan, Ronald Claude	145	Turner, Eric Robert Desmond	258
Trevorrow, Peter John	155	Turner, Frank	259
Trewavis, Robert Rae	23	Turner, Frederick Charles	26
Treweek, Raymond Stacey	171	Turner, Gary Edward	29
Trewhella, Ian Wayne	258	Turner, Glenda Kay	106
Trewhella, Neil William	240	Turner, Isabel Olive	68
Treyvaud, Bruce	64	Turner, John Anthony	8
Triantafyllou, Anthanasios	47	Turner, John Benjamin	195
Triantis, Dimitrios	48	Turner, Katherine Anne	46
Tricarico, Vincent Joseph	218	Turner, Keith	5
Tricker, Edwin Stanley Maurice	25	Turner, Keith Clifford	192
Trickey, Terrance Russell	70	Turner, Kelvin Charles	106
Triggs, Joyce Eliza (Mrs.)	101	Turner, Kenneth Albert	86
Triggs, William Ernest Anthony	101	Turner, Kenneth Frederick	56
Trimmer, Keith Robert	184	Turner, Leslie	256
Triplett, Edward George	177	Turner, Lyn Kreutzer	43
Tritton, Russell Frank	240	Turner, Noel William	221
Trodd, Edward Thomas	171	Turner, Peter James	187
Troeth, Ian Samuel	159	Turner, Peter John	195
Troeth, Reginald George	102	Turner, Peter Leonard	12
Trofimiuk, Henryk	176	Turner, Roy Francis	195
Troiano, Carl	131	Turner, Russell Franklyn	139
Troise, Emmanuel Anthony	218	Turner, Stanley Walter	48
Trompf, Dorothy May (Mrs.)	73	Turner, William	169
Troon, Diane Edith	67	Turrell, Frank Roy	193
Trott, Peter Kelvin	239	Turton, Geoffrey Lee	216
Trott, Walter Alexander Cedric	152	Turton, Susan Peta	32
Trotter, Christopher John	194	Tuson, Leslie Bernard	88
Trotter, Peter Julius	90	Tute, Graeme John	90
Trotter, Phillip John	78	Tutton, Kay	73
Trouchet, Adrian Lewis	216	Tutty, Kevin John	154
Trouw, Franklin Henricus Bastiaan	22	Tuum, Leida	91
Truban, Stefan	89	Tweddle, Neil Edward	16
Truman, Albert Harold John	41	Tweedie, Edward Leslie Herbert	166
Truman, Peter Raymond	225	Tweney, Alan Hubert	128
Truscott, Alan Charles	222	Twentyman, John Daryl	57
Truscott, Cecile	84	Twining, Brian Richard	170
Truscott, Edmond Charles David	222	Twining, Harry Hamel	171
Truscott, Francis Ronald	258	Twomey, Brian Francis Daniel	109
Truscott, Jean Elizabeth	5	Twomey, David John	184
Truscott, Terry Gordon	19	Twyford, Beryl (Mrs.)	174
Tscherepko, Maria (Mrs.)	237	Twyford, John Raymond	218
Tshaikiwsky, Wally Valaice	47	Tyacke, John	201
Tsotsos, Lazaros	99	Tyburski, Krystyna Irena	138
Tsouleas, Thomas Konstantinos	94	Tydeman, Peter Francis	81
Tsouleas, Victor	94	Tyerman, Barbara Joan	69
Tu, Warren Chue Hao	167	Tyers, Alan Robert	136
Tuccio, Giuseppe Peter	218	Tyers, Graeme Douglas	62
Tuck, Patrick Martin	4	Tyers, Ian Barry	192
Tuck, Raymond Joseph	231	Tyers, Robert Charles	154
Tucker, Albert Charles Joseph	174	Tyler, Kenneth Douglas	39
Tucker, Edna	219	Tyler, Meryl Veronica (Mrs.)	48
Tucker, Kevin Patrick	122	Tyler, Robert Norman	44
Tuckett, Brian Howard	227	Tyler, Roy Ernest	96

INDEX TO LIST OF OFFICERS—continued.

Name.	Page.	Name.	Page.
Waller, Janice Lilian (Mrs.)	75	Wark, David Charles	150
Waller, Lindsay Frank	165	Warne, Jack Harvey	223
Walles, Francis Vernon	225	Warne, Rodney Taylor	134
Walliker, William Richard	173	Warnecke, Nancy Alicia	131
Wallis, Donald Henry	213	Warneke, Robert Maxwell	33
Wallis, Ernest Wilmot	170	Warner, William Robert	188
Wallis, Lee Matthew	184	Warr, Derek John	152
Wallis, Olaf Eddy	197	Warr, Frederick Edward	56
Wallis, Thomas William	189	Warren, Aidan Joseph	100
Walls, Ronald Norman	192	Warren, Albert Edward	187
Walpole, Christopher Joseph	201	Warren, Allan James	77
Walsh, Brian	217	Warren, Barbara Irene	48
Walsh, Brian	169	Warren, Barry	11
Walsh, Brian Michael	60	Warren, Brian Allan	228
Walsh, Brian Thomas	156	Warren, Colin Richard	237
Walsh, Edward Bernard	133	Warren, Daryl Bernard	137
Walsh, Edwin Charles	189	Warren, Enid Elsie	81
Walsh, Francis	158	Warren, Henry	65
Walsh, Francis Aloysius	234	Warren, Leslie	182
Walsh, Francis Gerard	201	Warren, Lionel D'Arcy	115
Walsh, Graham Martin	194	Warren, Margaret Blair	85
Walsh, John Edward	186	Warren, Margaret June (Mrs.)	73
Walsh, John Michael	135	Warren, Rodney Philip Paul	137
Walsh, John Patrick	107	Warren, Ronald Edwin	211
Walsh, Kevin Joseph	23	Warren, Thomas Garry	208
Walsh, Mary Margaret	67	Warrener, Melva Theresa	232
Walsh, Michael	32	Warren-Smith, Bruce Andrew	245
Walsh, Michael Dennis	218	Warrrior, Cheryl (Mrs.)	234
Walsh, Michael James	105	Washbourne, John William	25
Walsh, Michael John	90	Washington, Joan (Mrs.)	88
Walsh, Moira Tuson	232	Wasyl, Dmitro	113
Walsh, Norman Francis	109	Waterbury, Cherry Rhonnette	129
Walsh, Patrick Joseph	184	Waterhouse, David Murray	11
Walsh, Patrick Joseph	109	Waterhouse, Margaret Hannah Kerr (Mrs.)	109
Walsh, Peter Anthony	106	Waters, Desmond Ross	124
Walsh, Peter James	157	Waters, Frederick Harrie	13
Walsh, Peter John	233	Waters, Geoffrey John	135
Walsh, Raymond William	186	Waters, George Arthur Clive	116
Walsh, Stephen John	21	Waters, James Clifford	37
Walsh, Thomas	96	Waters, Margot Joan (Mrs.)	84
Walsh, Thomas James	259	Waters, Noel Patrick	227
Walsh, Wilbur Robert	125	Waters, Phillip David Joseph	45
Walsh, William Michael	56	Waters, Raymond John	233
Walshe, Brian Kevin	61	Waters, Ronald Charles	136
Walter, Damien Gerard	164	Waterworth, Janet Francine	224
Walter, Douglas Elliott	9	Waterworth, John Robert	37
Walter, Hugh Malcom	130	Wathen, Angus Robert	23
Walters, Charles Harold	170	Watkins, Aubrey John Bernard	222
Walters, Harold Mervyn	46	Watkins, Daryl Secretan	194
Walters, John Frederick	60	Watkins, Donald Percival	180
Walters, Maurice Edward	108	Watkins, James Hargrave	188
Walters, Neil Bernard	238	Watkins, Ralph George	112
Walters, Peter James	250	Watkins, Ralph Windsor	100
Walton, Alan Frank	59	Watson, Alfred Ernest	104
Walton, Ruby (Mrs.)	119	Watson, Barry Kenneth	148
Wambeek, Cecil Percival	40	Watson, Beryl Haselden (Mrs.)	207
Wambeek, James William	52	Watson, Brian	70
Wandin, Enid Lenore	68	Watson, Colin James	250
Wangler, Joy Elizabeth	71	Watson, Edith Shirley	226
Wanke, Alan Frederick	38	Watson, Eric Percival	218
Wannenmacher, Frieda	14	Watson, Ernest Anthony	48
Ward, Anne Dorothy (Mrs.)	54	Watson, Gary John	217
Ward, Barry Maxwell	240	Watson, Ivy May	103
Ward, Brian Keith	207	Watson, James	166
Ward, Charles Francis John	94	Watson, James Kevin	169
Ward, Clarence Grey	214	Watson, John James Railton	109
Ward, Donald Herbert	134	Watson, Leila	48
Ward, Edward Raymond	244	Watson, Margaret Sabina (Mrs.)	129
Ward, Eric Alan	33	Watson, Marion Isabel Joyce	92
Ward, Gary John	62	Watson, Maxwell John	20
Ward, George Albert	82	Watson, Michael Douglas	8
Ward, Graham William	87	Watson, Neil Russell	240
Ward, John Dudley	21	Watson, Nelson Charles	117
Ward, Keith Jessop	245	Watson, Norman Alfred	159
Ward, Keith Lawrence	17	Watson, Robert	190
Ward, Kevin David	243	Watson, Robert Leslie	256
Ward, Kevin George	59	Watson, Rodger Henry	19
Ward, Merle Annie	83	Watson, Vernon Alan	29
Ward, Michael Dennis	28	Watson, Vernon Roy	144
Ward, Peter John	193	Watson, William John	214
Ward, Peter John Simpson	12	Watt, Christine Ann	5
Ward, Peter Ross	150	Watt, Douglas James	37
Ward, Robert Graham	21	Watt, John Joseph Henry	93
Ward, Robert Joseph	235	Watt, Ronald William	9
Ward, Thomas Charles	226	Watters, James	250
Ward, Warren Alistair	136	Watts, Adrienne Stella (Mrs.)	224
Wardrop, Barbara Jeanes (Mrs.)	97	Watts, Alan Victor	77
Wareham, Ronald John	255	Watts, Carol Susan	140
Wareing, Kevin James	203	Watts, Colin Robert	78
Warfe, Alfred Ronald	129	Watts, Edgar Donald	63

INDEX TO LIST OF OFFICERS—continued.

Name.	Page.	Name.	Page.
Watts, Eric Eacott	30	Weir, Joan (Mrs.)	100
Watts, George Norman Burford	59	Welch, Alan Edward	64
Watts, Graeme David	32	Welch, Anthony John	54
Watts, Harold Salter	60	Welch, Colin Gordon	32
Watts, John Allan	223	Welch, Leonard Charles Montague	216
Watts, Judith Anne (Mrs.)	75	Welch, Thomas	201
Watts, Kelvin Ross	256	Welch, William Joseph	87
Watts, Leslie Ellis	239	Weller, Anna Maria (Mrs.)	91
Watts, Maxwell Neil	209	Weller, Beth Ellen	51
Watts, Mervyn Philip	259	Weller, Gweneth Amy Florence (Mrs.)	92
Watts, Rita Nellie (Mrs.)	182	Weller, Robert Allan	27
Watts, Roy Ernest	44	Weller, Suzanne Gay	202
Watts, Sylvia Marie	37	Wellington, Leslie William	221
Watts, Vonda Joan (Mrs.)	106	Wells, Adrian	25
Watts, William Charles	216	Wells, Arthur Charles	89
Watts, William Lawrence	104	Wells, Campbell Hamilton	231
Wauchope, David Gilbert	7	Wells, Charles Edward	182
Waugh, Gary	202	Wells, Gregor John	11
Waugh, Robert John	212	Wells, John Clifford	177
Waugh, Robert Stanley	234	Wells, Kevin Cedric	206
Waugh, William John	104	Wells, Leo Percy	191
Waugh, William Keith	105	Wells, Leonard Frederick	36
Way, Gordon Alfred	41	Wells, Margaret Lucie (Mrs.)	33
Way, Jennifer Agnes	5	Wells, Robert	161
Way, Moyra Frances	55	Wells, Robert Neville	60
Way, Patricia Denise	66	Wells, Ronald Lyle	41
Wealands, David Rodney	144	Wells, Russell Wayne	215
Wealands, Leslie Harold	205	Wellwood, Peter John	190
Wealands, Warren Leslie	256	Welsford, Edwin John	6
Wearne, John Frederick	216	Welsh, Brian Lawrence	177
Weatherall, Clyde	107	Welsh, Edgar Thomas	105
Weatherhead, Peter Michael	240	Welsh, Graeme John	29
Weaver, Andrew Lee	148	Welsh, Harold Edward Bailey	208
Weaver, Noel William	250	Welsh, Jennifer Margaret	35
Webb, Albert Henry	209	Welsh, John Robert	168
Webb, Arthur Walter Frederick	204	Welsh, Norman Sydney	57
Webb, Brian Francis	214	Welsh, Russell Thomas	31
Webb, Christopher Brian	191	Welson, Thomas Lester	201
Webb, Colin Gordon	6	Wenden, Celia Millicent Anderson MacCorquodle (Mrs.)	227
Webb, Daniel Keith	89	Wenden, Peter John	137
Webb, David Rodger	156	Wendt, Rushmore Neville	216
Webb, Frank Edward	59	Wenmouth, James Anthony	154
Webb, George	222	Wenn, Albert John	54
Webb, Gloria May	86	Wentworth, Leo Kenneth	211
Webb, Harold	169	Werner, Moritz Patrick Edgar	45
Webb, John Richard	194	Wertich, Katherine (Mrs.)	112
Webb, Kenneth Leslie	210	West, Alan Lindsay	53
Webb, Max	12	West, Alfreda Ivy May (Mrs.)	116
Webb, Raymond John	144	West, Brian Donald	98
Webb, William Kenneth	209	West, Cyril William	182
Webber, Charles Henry	41	West, Dennis William	24
Webber, Lawrence Albert	156	West, George Reuben	260
Weber, Alison Mary	87	West, Henry John	190
Weber, Kathleen Elizabeth (Mrs.)	216	West, John Noel	29
Weber, Rolf Peter	12	West, Judith Elizabeth	75
Webster, Alexander James	191	West, Mary Margaret	111
Webster, Austen	248	West, Neville Hugh	165
Webster, David	166	West, Peter Duncan	188
Webster, David Morris	27	West, Reginald	187
Webster, George	190	West, Robert Lawrence	252
Webster, George Lindsay	134	West, Sydney Norman	193
Webster, John Newton	147	West, Valma Jean (Mrs.)	99
Webster, Kevin Joseph	250	Westbrook, Clive James William Colin	235
Webster, Lionel William	38	Westbrook, Eric Ernest	160
Webster, Phillip David	170	Westbrook, Peter James	15
Webster, Ronald George	216	Westbrook, Sandra Lee	260
Webster, Stephen Charles	137	Westbrooke, Martin Edward	14
Webster, William John	8	Westcott, Geoffrey Patrick	145
Wedlock, William James	182	Westcott, James Campbell	207
Wee, Kang Han	261	Weste, Hans Leopold	26
Weeks, Donald Malcolm	38	Westerbeek, Norma Catherine (Mrs.)	186
Weeks, Kevin John	144	Westhead, Richard George	257
Weeks, Peter Charles	69	Westheimer, Gertrude Bertha (Mrs.)	103
Weeks, Robert Charles	59	Westhorpe, Elva Joyce (Mrs.)	73
Weerappah, Rienze Quintus James	36	Westin, Graeme	106
Weeraratne, Louis Geoffrey Pereira	138	Westman, Thelma Jane	84
Weetman, Arthur	204	Westmore, Phillip William	124
Wegner, Endre Lasylo Gyula	64	Weston, Alexander William	245
Wegner, Helen (Mrs.)	73	Weston, Evan John	202
Weibgen, Gael Frances	120	Weston, George Charles	63
Weickhard, Frederick William Bain	105	Weston, Oliver John	109
Weigel, Lyle	182	Weston, Roy	176
Weightman, Peter	53	Weston, William John	168
Weightman, Thomas Jackson	164	Westone, Denise Barbara	161
Weindorfer, Konrad	102	Wetnall, Arthur	170
Weinert, Graeme Leslie	175	Weyne, Willem Marinus	165
Weinert, Peter John	169	Whan, Bryan Richard	13
Weir, Anthony John	157	Whan, James Henry	8
Weir, Francis Leo	98	Whapshare, Leslie Gomer Keith	115
Weir, Ian Charles Alistair	205		

INDEX TO LIST OF OFFICERS—continued.

Name.	Page.	Name.	Page.
Wharrie, Jim Sturt	115	Whitechurch, Ronald Allen	85
Wharton, James Colin Forbes	33	Whitehead, Arthur Leslie	110
Wheat, Carmel Patricia (Mrs.)	78	Whitehead, Brian George	111
Wheatland, Kenneth Clarence	5	Whitehead, David James	151
Wheatley, Bryan	192	Whitehead, Geoffrey Samuel	61
Wheatley, Warwick Stanley	186	Whitehead, John Philip Thorley	111
Wheaton, Jeffrey Gordon	245	Whitehead, Leslie Allan	154
Wheeldon, Ian James	148	Whitehead, Lorence George	22
Wheeler, Alan Richard	221	Whitehead, Stephen John	203
Wheeler, John Alfred	23	Whitehill, Raymond Thomas	165
Wheeler, John Russell	98	Whitehouse, Patrick John	145
Wheeler, Kevin James	25	Whitelaw, Elizabeth Bridget	51
Wheeler, Lindsay Harris	57	Whitelaw, Stephen Leslie	226
Wheelhouse, Graeme Trefford	133	Whiteside, John Douglas	77
Wheelwright, Samuel Richard	171	Whitfield, Desmond Maurice	12
Wheildon, George Alan	58	Whitford, Keith James	250
Wheildon, Leanne Christine	77	Whitham, Graeme Walter Albert	34
Whelan, Doreen Winifred	89	Whiting, Raymond George	151
Whelan, Gavin Adrian	205	Whitley, Elva Blanche (Mrs.)	72
Whelan, Ian George	151	Whitling, James Gordon	166
Whelan, James Patrick	236	Whitney, Paul Raleigh	45
Whelan, John Gerard	154	Whittaker, Janet Irene (Mrs.)	74
Whelan, Laurence Henry	47	Whittaker, John Houghton	33
Whelan, Susan Patricia	79	Whittaker, Pamela Yvonne	131
Whelan, Terence Michael	94	Whittam, Raymond Thomas	139
Wheller, Roy Vernon	249	Whittard, Bryan Herbert	199
Whipp, Glen William	20	Whitten, John Stanley	105
Whitaker, Roland Doughty	11	Whitting, Bruce George	22
Whitby, Ian Kenneth	61	Whittle, Barbara Joan (Mrs.)	18
Whitchurch, Robyn Lynne	229	Whittle, Irvine	58
Whitcroft, David Leslie	136	Whitton, Josephine	201
White, Adrian Gordon Geoffrey	226	Whitty, Graham Edward	13
White, Allan	94	Whorley, Betty (Mrs.)	186
White, Allan Stanley	62	Whorlow, Oswin Charles	220
White, Brian Douglas	258	Whyte, Alan William	120
White, Charles Leslie William	242	Whyte, Brenda June (Mrs.)	65
White, Cheryl Anne	76	Whyte, Cecil Howard	118
White, Christine Mary	51	Whyte, Leslie John	10
White, Clyde Peter	226	Whyte, Randolph Gordon	58
White, Colleen Theresa (Mrs.)	99	Whyte, Zebina William	57
White, David Albert Brian	62	Wickes, Gregory	126
White, David Hodge	20	Wickham, Gerard Joseph	112
White, Denise Margaret	138	Wickham, John Laurence	109
White, Denzil Terence	39	Wickham, Susanne Grace (Mrs.)	4
White, Donald Murdoch	33	Wicking, Ellen Martha (Mrs.)	114
White, Dorothy Phyllis Rose (Mrs.)	220	Wicking, Noel David	152
White, Elizabeth Smith (Mrs.)	98	Wicks, Christopher William	15
White, Eric Leslie	71	Wicks, Diana Marie	75
White, Ernest Lewis	143	Wicks, Esther Isobel (Mrs.)	161
White, Frank Vivian	166	Wickson, James Lewis	87
White, Geoffrey Burke	68	Widdicombe, Vernon Howard	141
White, George Arthur	251	Wiegerink, Joseph Ignatius Peter Paul	65
White, Graham	105	Wiffen, Keith Kitchener	165
White, Graham Ernst	169	Wigan, Richard Lindsay	15
White, Harold Arthur	6	Wigg, Robert John	56
White, Helen Maxine	76	Wight, Allan Robert	243
White, Herbert Graham	157	Wight, David	50
White, Ian Keith	23	Wight, Grace Alison (Mrs.)	118
White, Jack	213	Wignell, John Raymond	161
White, John Francis	253	Wignell, Mervin Harold	242
White, John Harley	44	Wikkramatileke, Sheila Elin Joyce (Mrs.)	42
White, John Patrick	140	Wilby, Frances Gwendolyn (Mrs.)	73
White, John Thomas Clyde	112	Wilcox, Terence Alan	60
White, Julian Stainsbury	225	Wilczynski, Lydia (Mrs.)	179
White, Keith James	175	Wild, Barry John	198
White, Kenneth Graeme	159	Wild, Ian Walter	211
White, Kevin Michael	230	Wild, Robert Henry	184
White, Kim	145	Wilde, Alexander Murray	106
White, Leslie Ernest	242	Wilde, Rodney Wayne	239
White, Maldwyn	42	Wilding, Dianne Lynette	167
White, Matthew Barry	18	Wilding, John Robert	56
White, Nathaniel John	176	Wilding, Michael William	259
White, Nell Esther (Mrs.)	73	Wilding, Susan Michele	202
White, Norman John	184	Wilkes, Barry Robert	226
White, Paul	195	Wilkie, Barbara Joyce	35
White, Paul Douglas	142	Wilkie, Betty Florence (Mrs.)	184
White, Paul James	197	Wilkie, Brian James	234
White, Paulette Suzanne Henrietta (Mrs.)	224	Wilkie, Douglas Roy	184
White, Percy James	78	Wilkins, Albert Edward	98
White, Peter Desmond	38	Wilkins, Edwin Dean	22
White, Raymond Percival	134	Wilkins, Kevin	5
White, Richard	124	Wilkins, Michael Collins	193
White, Ronald Leslie	208	Wilkinson, Brian Geoffrey Thomas	257
White, Ronald Walter	95	Wilkinson, Brian Gerard	155
White, Russell Verne	181	Wilkinson, Donald Edward	188
White, Shirley Joyce	43	Wilkinson, Henry Eric	150
White, Stephen Trevor	65	Wilkinson, Joan Mildred (Mrs.)	91
White, Wallace Ernest	18	Wilkinson, John Henry	154
White, William Bayly	139	Wilkinson, John Thomas	155
White, William Edward	192	Wilkinson, Kenyon Bernard	127

INDEX TO LIST OF OFFICERS—continued.

Name.	Page.	Name.	Page.
Wilkinson, Malcolm Robert Duncan	66	Williamson, Audrey Innis	84
Wilkinson, Nigel Stuckeley	66	Williamson, David Arthur	226
Wilkinson, Peter John Hugh	237	Williamson, Dorothea Mabel	121
Wilkinson, Peter Robert	238	Williamson, Gavin George	134
Wilkinson, Robert Ian	11	Williamson, Graham Edward	206
Will, Colin Gordon	162	Williamson, Joseph	188
Willard, Nora Maisie	72	Williamson, Margaret May	145
Willaton, Rodney Lee	136	Williamson, Neil Harris	93
Willcocks, Raymond	222	Williamson, Norman Allan	23
Willcox, Albert George	219	Williamson, Peter Edwin	16
Willcox, John Tracey	62	Williamson, Thomas George	183
Willersdorf, Bruce Kenneth	241	Williamson, William Harold	241
Willet, Anthony Michael	204	Willich, Raymond Charles	181
Willey, Florence Jean (Mrs.)	73	Willingham, Geoffrey Charles	197
Williams, Alan Ernest	21	Willis, Alan Cumming	57
Williams, Alan Harold	21	Willis, Dianne (Mrs.)	172
Williams, Alma Ellen (Mrs.)	84	Willis, Leonard Roy	139
Williams, Anthony Philip	180	Willis, Lindsay James	36
Williams, Arthur	93	Willis, Peter Raymond	144
Williams, Brian Gerrard	163	Willis, Robert Arthur	59
Williams, Bruce Stanley	234	Willison, William	184
Williams, Carmel Jacqueline	43	Willmott, Lindsay Kevin	145
Williams, Clair Margaret	81	Willox, Jack Vincent	122
Williams, David Charles	92	Wills, Hayden Bernard	195
Williams, David Felix	204	Wills, Kenneth Francis	243
Williams, David Lawrence	90	Wills, Leonard Darrell	161
Williams, Edgar Patrick Henry	46	Wills, Norman Leslie	136
Williams, Edmund Frank	27	Willshire, Jean Florence	123
Williams, Edmund William	231	Willyan, Arthur Charles	241
Williams, Edward George	121	Wilmot, Alice Elizabeth	83
Williams, Edwin George	142	Wilshire, Robyn Cecelia	67
Williams, Eileen Fanny (Mrs.)	102	Wilson, Alan Desmond	11
Williams, Eileen Mary (Mrs.)	80	Wilson, Albert John	239
Williams, Esme	129	Wilson, Allan Frederick	175
Williams, Frank Edward	172	Wilson, Alma Mary	231
Williams, Geoffrey David	44	Wilson, Andrew John	68
Williams, Geoffrey Garnet	125	Wilson, Andrew McDonald	88
Williams, Geoffrey Rees	214	Wilson, Arnold David	251
Williams, George Frederick	117	Wilson, Ashley Robert	54
Williams, Gerard Francis	107	Wilson, Bernard John	12
Williams, Gordon Colin	108	Wilson, Bernard Vincent	187
Williams, Graeme Alan	71	Wilson, Beverley May (Mrs.)	26
Williams, Graeme Noel	239	Wilson, Brian Francis	261
Williams, Graham Francis	139	Wilson, Bronwyn Anne	43
Williams, Gwilym Kenneth	167	Wilson, Charles Campbell	165
Williams, Harold Frank	58	Wilson, Charles Edward	101
Williams, Hayden Dickinson	124	Wilson, Christine Ann (Mrs.)	52
Williams, Ian Robert	169	Wilson, Cyril George	188
Williams, James Edward	25	Wilson, Debra Joy	30
Williams, Jean (Mrs.)	73	Wilson, Donald Neil Lachlan Macquarie	85
Williams, Jeffrey Max	44	Wilson, Dorothy Margaret	157
Williams, John	100	Wilson, Edward	90
Williams, Kathleen May (Mrs.)	92	Wilson, Edwin John	144
Williams, Keith Frederick	237	Wilson, Eric Leslie	160
Williams, Kenneth	50	Wilson, George Charles	89
Williams, Kenneth Charles	19	Wilson, George Herbert	56
Williams, Kenneth Irwan	183	Wilson, George Leigh	31
Williams, Kenneth John	256	Wilson, Gerard Michael	217
Williams, Kitty Jean (Mrs.)	109	Wilson, Graeme Robert	190
Williams, Lawrence Albert	137	Wilson, Harold John	115
Williams, Lawrence Sydney	185	Wilson, Harry Banks	8
Williams, Leigh Alwyn	55	Wilson, Herbert Alexander	108
Williams, Leslie	221	Wilson, Herbert Charles	251
Williams, Leslie Cameron	247	Wilson, Hilda Madge	138
Williams, Lois Marjorie (Mrs.)	105	Wilson, Hugh Leslie	147
Williams, Lorna Elizabeth (Mrs.)	91	Wilson, Ian Burton	25
Williams, Lorraine (Mrs.)	75	Wilson, James Fraser	200
Williams, Louis Brian	205	Wilson, James Johnstone	113
Williams, Lyla Veronica	122	Wilson, James Thomas	123
Williams, Lynette Ellen	115	Wilson, Janet Kaye	37
Williams, Mervyn Francis	59	Wilson, John Bernard Andrew	36
Williams, Nancy Joyce (Mrs.)	106	Wilson, John Charles	144
Williams, Norman Edward	211	Wilson, John Donald	254
Williams, Pamela Bromfield (Mrs.)	178	Wilson, John Gilbert	211
Williams, Peter	8	Wilson, Judith Nellie (Mrs.)	74
Williams, Peter Newton	153	Wilson, Keith	88
Williams, Peter Stewart	170	Wilson, Kenneth George	246
Williams, Phillip Charles	142	Wilson, Kenneth Neville	255
Williams, Raymond Ernest	151	Wilson, Kevin Brian	255
Williams, Richard Peter	105	Wilson, Margaret	8
Williams, Robert	142	Wilson, Margaret Yuille	96
Williams, Robert James	57	Wilson, Mary Elizabeth Grace	83
Williams, Ronald Henry	121	Wilson, Mary Patricia (Mrs.)	114
Williams, Russell Lewis	232	Wilson, Noel	115
Williams, Spenceley Joseph	220	Wilson, Norman Keith	22
Williams, Suellen	91	Wilson, Peter Malcolm	238
Williams, Thomas Ernest	63	Wilson, Raymond John	251
Williams, Thomas Griffith	222	Wilson, Robert Gregory	188
Williams, Trevor Charles	230	Wilson, Robert Hamilton	114
Williams, William Laurence	151	Wilson, Robert Joseph	245

INDEX TO LIST OF OFFICERS—continued.

Name.	Page.	Name.	Page.
Wilson, Robert Leslie William	209	Wood, James Forest	158
Wilson, Robert Ratcliffe	135	Wood, Jane Annette (Mrs.)	239
Wilson, Rodney James	225	Wood, Jean (Mrs.)	120
Wilson, Ronald James	238	Wood, Jeffrey Walter Thomas	25
Wilson, Ronald Keith Robert	184	Wood, John Henry	188
Wilson, Stanley Kennington	86	Wood, Judith Lorraine	69
Wilson, Steven Charles	144	Wood, Kenneth Harold	261
Wilson, Terence William	44	Wood, Phillip John	144
Wilson, Terrence	94	Wood, Reuben	50
Wilson, Terrence William	55	Wood, Shirley Anne (Mrs.)	88
Wilson, Terry John	135	Wood, Spencer Constantine	45
Wilson, Thomas Bradley	197	Wood, Trevor	154
Wilson, Thomas Crozier	91	Wood, William	182
Wilson, Thomas Hastie	23	Wood, William Terrence	248
Wilson, Valda Jean (Mrs.)	113	Woodall, Roy Reginald	256
Wilson, Valerie Anne	72	Woodbridge, Lee Charles	169
Wilson, Wilfred Atthol	182	Woodcock, Terry	9
Wilson, William James	239	Woodfield, Bruce Raymond Grainger	57
Wilson, William Joseph	61	Woodford, Richard Barrie	170
Wilson, William Stewart	186	Woodfull, Rosemary Anne	51
Wilsone, Robert Eric	47	Woodhouse, Bruce	31
Wilton, Beverley (Mrs.)	132	Wooding, Raymond Wilbur	260
Wilton, Gordon William	190	Woodlock, William Joseph	239
Wiltshire, William Ronald Arber	88	Woodman, Frederick Thomas	23
Winbanks, Cyril Richard	235	Woodman, Ian Roy	203
Winder, Mildred (Mrs.)	119	Woodman, John Francis	191
Winder, Raymond	119	Woodroffe, Michael Royston	12
Window, Ronald James	200	Woodruff, Francis Michael	85
Windridge, Warwick Armstrong	253	Woods, Carole Joy	51
Windsor, Arnold Laurence	245	Woods, Charles James	105
Windust, Allan	60	Woods, James William	154
Winfield, Christopher George	20	Woods, Marjory Jean	219
Winfield, Walter James	255	Woods, Paul David	150
Wing, Alan Douglas	222	Woods, Theodore Allan	112
Wingrave, Victor Francis	248	Woods, Thomas Wilfred Douglas	165
Winkles, Harold Kenneth	192	Woods, William Walter	153
Winn, Peter Alexander	103	Woodstock, Terrence David	13
Winslow-Drake, Vera	82	Woodward, Charles Arthur	233
Winstanley, Stephen Charles	236	Woodward, Frederick Alexander	229
Winstone, Frank Robin	175	Woodward, Lilian Georgina (Mrs.)	257
Winter, Florence Rose (Mrs.)	22	Woog, Robert Alexander	19
Winter, Karl Ernest	168	Wookey, Beryl Joan	68
Winter, Kevin Michael	245	Wookey, Henry Albert	151
Winter, Mary Joyce (Mrs.)	182	Wookey, Herbert Bruce	188
Winter, Melvin Leslie	38	Wookey, William George	151
Winter, Mervin Clyde	169	Wolf, Jeffrey Philip	142
Wintersteller, Johann	111	Woolfe, Kevin	123
Wintle, John Arthur	162	Woolfe, Maurice John	14
Winton-Smith, Lionel Cedric	134	Woolford, Warwick Thomas	65
Wintour, Denis Jeffrey	94	Woolham, Vincent	182
Winzer, Edward Henry	11	Woolley, Reginald	182
Wirlyk, George	89	Woolley, Walter Brendan	125
Wirubov, Augusta (Mrs.)	10	Woon, George Richard	233
Wischer, David George Paul	241	Woonon, William Kenneth	17
Wise, George Arthur	32	Woppenkamp, Jacob	187
Wise, Ian Robert	123	Worcester, Brian Patrick	77
Wise, James Joseph	183	Worden, Raymond	12
Wishart, David Sutcliffe	5	Wordsworth, Norman Leonard	41
Wishart, Ellis James	181	Worley, John Henry Stanley	58
Wishart, Ian Veal	252	Wornarski, Stanislaw	102
Wishart, Neil Andrew	255	Worsley, Brian Clifton	27
Wisniewski, Wojciech	100	Worthington, Christopher John	121
Witchelle, Derek William	20	Wortley, Nancie (Mrs.)	53
Withington, Peter Maxwell	7	Wotherspoon, Eric Lindsay	63
Witkowski, Stefan	110	Wragg, Alan	35
Witt, John David Charles	141	Wray, Martin Leonard	235
Wittmann, Paul Thomas	217	Wren, Christopher	220
Wodetzki, Rosemary Judith	112	Wright, Alan Robert	248
Wojcicki, Beryl Maria	54	Wright, Barry Francis	59
Wojciechowski, Stanislaw	89	Wright, Brian James	65
Wolf, Henry Peter	221	Wright, Cecil	261
Wolfe, Albert Ernest	253	Wright, David John Garrett	11
Wolfe, Norman	206	Wright, David Thomas	175
Wollaston, Romola Jean	84	Wright, Donald Edward	254
Wolsternholme, John	78	Wright, Eric George	183
Womersley, Daphne Margaret	23	Wright, Gilbert Anthony	45
Womersley, Kenneth Charles	175	Wright, Harold William	64
Wong, Chun Loong	7	Wright, Henry	35
Wong, David John Kwong	172	Wright, Jack Campbell	179
Wong, Fook Lam	79	Wright, John Anthony	66
Wong, Stephen Seet Keen	168	Wright, John Charles	246
Wongtrakun, Paibun	172	Wright, John Patrick	202
Wood, Brian William	85	Wright, Judith Dianne	73
Wood, Charles Stewart	120	Wright, Kevin James	225
Wood, Colin Lindsay Gordon	187	Wright, Leslie	241
Wood, Conrad Holmes	203	Wright, Leslie Thomas	126
Wood, David John	126	Wright, Maxwell	28
Wood, Donald Noel	103	Wright, Noel Edward	54
Wood, Graeme Thomas	216	Wright, Norman Joseph Wilson	16
Wood, Ian Mackenzie	39	Wright, Patricia Florence Mary	48

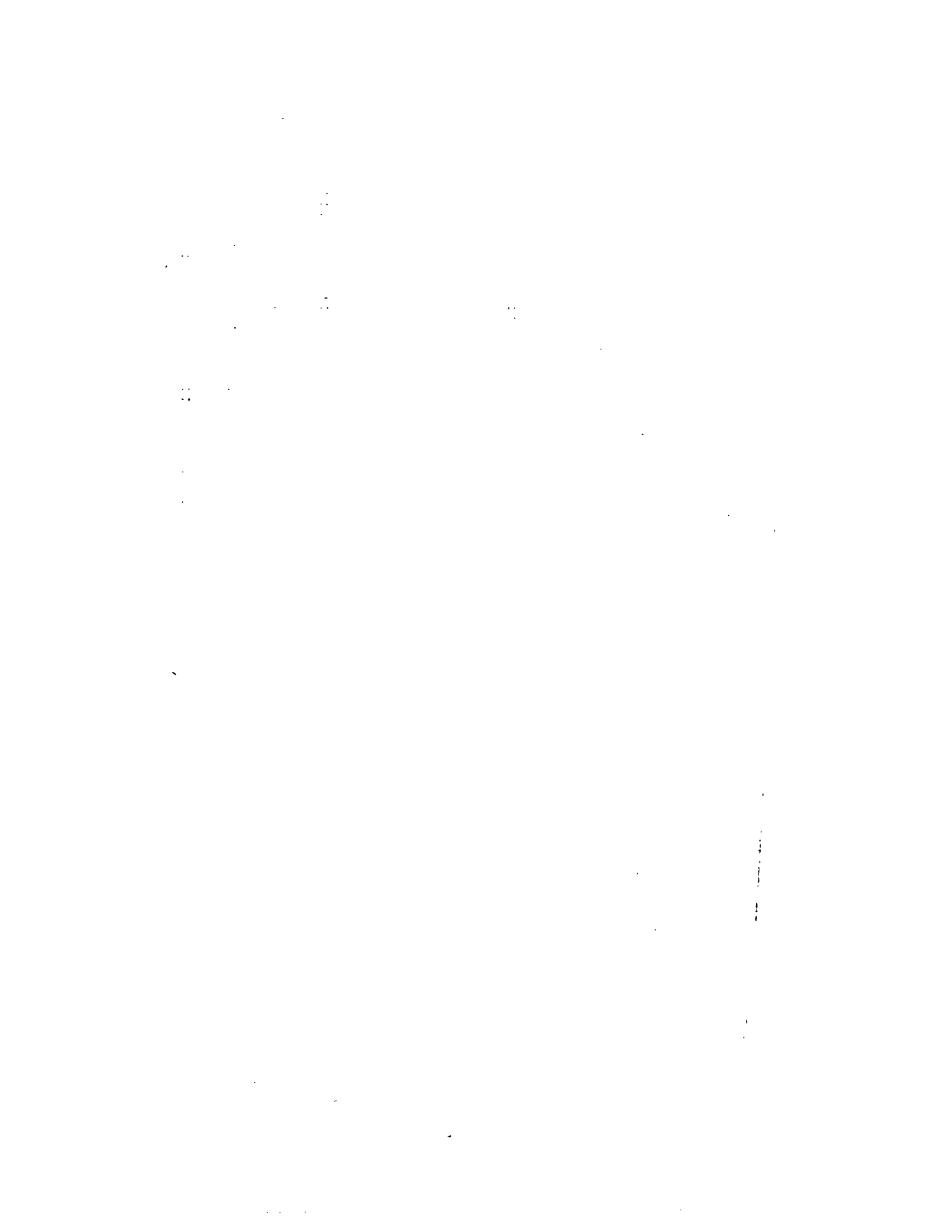

[1759]



VICTORIA
GOVERNMENT GAZETTE

Published by Authority

No. 42]

FRIDAY, JUNE 1

[1973

CONTRACTS ACCEPTED.

(SERIES 1973-74)

SUPPLY OF PROVISIONS

FOR

STATE DEPARTMENTS

FROM

1st JULY, 1973 to 30th JUNE, 1974

or as stated.

Conditions of Contract and Stipulations are shown herein for the guidance
of Officers ordering and receiving supplies.

E. P. WATSON,
Secretary to the Tender Board.

CONTRACTS ACCEPTED—(Series 1973-74.)
PROVISIONS.

No. of Contract.	Particulars of each Tender Accepted.	Amount.	Name of Contractor or Supplier.	Charge against Vote or Fund.
	PROVISIONS—			
	Supply of Provisions, in such quantities as may be ordered, from 1st July, 1973, to 30th June, 1974, or as stated.			
	Schedule No. 1.—Melbourne and Metropolitan District—			
	Kew Mental Hospital, Children's Cottages, Kew; Children's Welfare Depot, Royal Park; Psychiatric Hospital, Royal Park; Travancore Developmental Centre, Flemington; St. Nicholas Hospital, Carlton; "Winlaton" Juvenile School, 186 Springvale-road, Nunawading and "Allambie" Reception Centre, 70 Elgar-road, Burwood; Teachers' College, Grattan-street, Carlton; Teachers' College Hostels, 470, and 572 St. Kilda-road, Melbourne, 19 Queen's-road, Melbourne, 152 Toorak-road West, South Yarra; Frank Tate House, 373 Dandenong-road, Armadale; "Redcourt", No. 506 "Larnook", No. 519 and 13 Orrong-road, Armadale; 11 Patterson-street, Hawthorn; 174 Punt-road, Prahran; 221 Burwood-road, Burwood; John Cannon House, 32 Belmont-avenue, Kew; 23 Moule-avenue, Brighton and Hastings-road, Frankston; Police Hospital, St. Kilda-road, Melbourne; Mental Hygiene Clinic, 321 Glenferrie-road, Malvern, Mont Park, Bundoora, Larundel, Janefield, and Sunbury Mental Hospitals; Gresswell Rehabilitation Centre and Heatherton Sanatorium, Springvale and Pentridge, Coburg.—			
47	Bread—Mental Hospital, Kew and Children's Cottages, Kew	Rates as per annex		General Expenses 1973-74.
48	Bread—Mental Hospitals Mont Park, Larundel, Repatriation Mental Hospital, Bundoora Janefield Training Centre, and Rehabilitation Centre, Gresswell	Ditto		
49	Bread—Psychiatric Hospital, Royal Park, "Travancore" Developmental Centre, Flemington and St. Nicholas Hospital, Carlton	Ditto		
50	Bread—Sunbury Mental Hospital and Training Centre	Ditto		
51	Bread—Teachers' College, Grattan-street, Carlton; Teachers' College Hostels, 470, and 572 St. Kilda-road, Melbourne, 19 Queen's-road, Melbourne, 152 Toorak-road West, South Yarra; Frank Tate House, 373 Dandenong-road Armadale; "Redcourt", No. 506 "Larnook", No. 519 and 13 Orrong-road, Armadale; 11 Patterson-street, Hawthorn; 174 Punt-road, Prahran; 221 Burwood-road, Burwood; John Cannon House, 32 Belmont-avenue, Kew; 23 Moule-avenue, Brighton and Hastings-road, Frankston; Police Hospital, St. Kilda-road, Melbourne; Mental Hygiene Clinic, 321 Glenferrie-road, Malvern	Ditto	Social Welfare Department	
52	Bread—Heatherton Sanatorium	Ditto		
53	Flour	Ditto	N. B. Love (Vic.) Pty. Ltd.	
54	Jams	Ditto	W. H. Johnsons Jams Pty. Ltd.	
55	Tea	Ditto	} Bushells (Pty.) Ltd.	
56	Coffee	Ditto		
57	Milk—Mental Hospital, Kew and Children's Cottages, Kew	Rates as per annex	Burnside Dairies Pty. Ltd.	
58	Milk—Mental Hospitals Mont Park, Plenty, Larundel, Repatriation Mental Hospital, Bundoora and Rehabilitation Centre, Gresswell	Ditto	Metropolitan Dairies Pty. Ltd.	
59	Milk—Royal Park Psychiatric Hospital, "Travancore" Developmental Centre, St. Nicholas Hospital and "Turana" Youth Training Centre	Ditto	Burnside Dairies Pty. Ltd.	
60	Milk—"Winlaton" Girls Training Centre, Nunawading and "Allambie" Reception Centre, Burwood	Ditto	B. L. Coram and Sons (Milk Transport) Pty. Ltd.	

CONTRACTS ACCEPTED—(Series 1973-74)—continued.

PROVISIONS—continued.

No. of Contract.	Particulars of each Tender Accepted.	Amount.	Name of Contract or Supplier.	Charge against Vote or Fund.
PROVISIONS—continued.				
Schedule No. 1—Melbourne and Metropolitan District—continued.				
61	Milk—Heatherton Sanatorium	Ditto	B. L. Coram and Sons (Milk Transport) Pty. Ltd.	
Cereals—				
62	Rice Dressed	Ditto	Clifford Love and Co. Ltd. ..	
63	Oatmeal Plain	Ditto	Clifford Love and Co. Ltd. ..	
64	Flaked	Ditto	Purchase by agreement	
65	Barley, Pearl	Ditto	Waters Trading Co. Pty. Ltd. ..	
66	Peas, split, yellow	Ditto	Waters Trading Co. Pty. Ltd. ..	
67	Tapioca seed	Ditto	A. Bove	
68	Potatoes	Ditto	Silk Bros. (Melb.) Pty. Ltd. ..	
69	Onions	Ditto	Terra (Self Service) Pty. Ltd. (A) ..	
70	Groceries	Ditto	Refer Schedule No. 63—General Stores	
71	Soap Mixtures	Ditto	Refer Schedule No. 63—General Stores	
Schedule No. 6—Ararat District—				
69	Breadstuffs	Rates as per annex	Sunicrust Bakeries Pty. Ltd. ..	
70	Milk (Gaol only)	Rates as per annex	Purchase by agreement	
71	Potatoes	Rates as per annex	Conapak Produce Co.	
72	Groceries	Ditto	McKay MacLeod Pty. Ltd. (A) ..	
Schedule No. 7—Ballarat District—				
71	Breadstuffs	Rates as per annex	Sunicrust Bakeries Pty. Ltd. ..	
72	Milk (Teachers Hostels)	Ditto	The Ballarat Modern Dairy Pty. Ltd. ..	
73	Potatoes and Onions	Ditto	Conapak Produce Co.	
74	Groceries (Teachers Hostels)	Ditto	McKay MacLeod Pty. Ltd. (A) ..	
75	Groceries (Mental Hospital)	Ditto	McKay MacLeod Pty. Ltd. (A) ..	
Schedule No. 8—Beechworth District—				
74	Breadstuffs	Rates as per annex	Home Pride Bakeries (Beechworth) Pty. Ltd. ..	
75	Milk	Ditto	C. W. and M. Millerick	
76	Potatoes and onions	Ditto	J. G. Arnold and Sons	
77	Groceries	Ditto	Sinclairs Self Service Stores (A) ..	
Schedule No. 9—Bendigo District—				
77	Bread—For Gaol Bendigo Psychiatric Centre and Sandhurst Boys' Centre and Teachers' Hostels, "Lancewood", McLaren-street, Teachers' College Hostel, Osborne-street, Pleasant Vale For Teachers' Hostel, "Comersdale"	Rates as per annex	Roy Raggatt Pty. Ltd.	
78	Milk—For Sandhurst Boys' Centre, Bendigo Psychiatric Centre and Gaol	Ditto	Sandhurst Dairies Ltd.	
79	Milk—Teachers College Hostels	Ditto	M. and M. McNaughton	
80	Potatoes and onions	Ditto	Wholesalers Ltd. (A)	
81	Groceries	Ditto	Wholesalers Ltd. (A)	
Schedule No. 10—Castlemaine District—				
81	Bread	Rates as per annex	Roy Raggatt Pty. Ltd.	
Schedule No. 11—School of Forestry, Creswick—				
82	Breadstuffs	Rates as per annex	"Sunicrust" Bakeries Pty. Ltd. ..	
83	Groceries	Ditto	Tails' Foodland Stores (A)	
84	Milk	Ditto	C. N. and E. L. Wrigley	
Schedule No. 12—Shepparton District—				
84	Breadstuffs	Rates as per annex	Southern Boarder Bakeries Pty. Ltd. ..	
85	Milk	Ditto	Purchase by agreement	
86	Groceries	Ditto	Fair Save (A)	
87	Jams	Ditto	Fair Save (A)	
Schedule No. 13—McLeod Settlement, French Island—				
85	Bread	Rates as per annex	Home Pride Bakeries (South Gippsland) Pty. Ltd. ..	
86	Groceries	Rates as per annex	E. V. Peters (A)	

General Expenses 1973-74.

CONTRACTS ACCEPTED—(Series 1973-74)—continued.

PROVISIONS—continued.

No. of Contract.	Particulars of each Tender Accepted.	Amount.	Name of Contractor or Supplier.	Charge against Vote or Fund.
PROVISIONS—continued.				
Schedule No. 14—Geelong District—				
..	Bread	Rates as per annex	Purchase by agreement	..
..	Groceries	Rates as per annex	McKay McLeod Pty. Ltd. (A)	..
Schedule No. 15.—Coorimungle Prison Camp Heytesbury Forest—				
86	Bread	Rates as per annex	B. T. and N. Wright	..
Schedule No. 16.—Agricultural College, Glenormiston—				
87	Bread	Rates as per annex	J. and J. Hoedemaekers	..
..	Groceries	Ditto	The Terang and District Co-operative Society Ltd. (A)	..
Schedule No. 17.—Langi Kal Kal Training Centre—				
88	Bread	Rates as per annex	Local Maid Bread Pty. Ltd.	..
Schedule No. 18.—Agricultural College, Longerenong—				
89	Breadstuffs	Rates as per annex	Schwarz Breads Pty. Ltd.	..
..	Potatoes and onions	Ditto	Purchase by agreement	..
..	Groceries	Ditto	Permewans (Horsham) Pty. Ltd. (A)	..
..	Jams	Ditto	Permewans (Horsham) Pty. Ltd. (A)	..
Schedule No. 19.—Research Station, Rutherglen—				
90	Bread	Rates as per annex	Sunicrust Bakeries Pty. Ltd.	..
..	Groceries	Ditto	N. P. Haberecht (A)	..
Schedule No. 20.—Sale Gaol—				
91	Bread	Rates as per annex	Yallourn Bakery Pty. Ltd.	..
Schedule No. 21.—Pleasant Creek Special School, Stawell—				
92	Bread	Rates as per annex	Sunicrust Bakeries Pty. Ltd.	..
93	Milk	Ditto	Stawell Modern Dairy	..
94	Potatoes	Ditto	Conapak Produce Co.	..
..	Groceries	Ditto	McKay MacLeod Pty. Ltd. (A)	..
Schedule No. 22.—Sunbury District—				
..	Groceries	Rates as per annex	H. and S. Paterakis (A)	..
Schedule No. 23.—Warrnambool District—				
95	Breadstuffs	Rates as per annex	Worthingtons Bakery Pty. Ltd.	..
..	Groceries	Ditto	Swintons Supermarket Pty. Ltd. (A)	..
96	Milk	Ditto	Sungold Dairies Pty. Ltd.	..
Schedule No. 24.—Hobson Park Hospital—Traralgon—				
97	Breadstuffs	Rates as per annex	United Gippsland Bakeries Pty. Ltd.	..
..	Groceries	Ditto	Terra (Self Service) Pty. Ltd. (A)	..
98	Milk	Ditto	J. G. and E. McEntee	..
Schedule No. 25.—Malmesbury—Youth Training Centre—				
99	Bread	Rates as per annex	Home Pride Bakeries (Castlemaine) Pty. Ltd.	..
..	Groceries	Ditto	G. W. and J. M. Neumeister (A)	..
100	Milk	Ditto	H. Willis and Sons	..
Schedule No. 26.—Morwell River Re-forestation Prison—				
101	Breadstuffs	Rates as per annex	Yallourn Bakery Pty. Ltd.	..
..	Milk	Purchase under agreement	..
Schedule No. 27.—Tatura District—				
102	Breadstuffs	Rates as per annex	Home Pride Bakeries (Shepparton) Pty. Ltd.	..
..	Groceries	Ditto	A. and G. A. Ranson (A)	..

General Expenses 1973-74.

CONTRACTS ACCEPTED—(Series 1973-74)—continued.

PROVISIONS—continued.

No. of Contract.	Particulars of each Tender Accepted.	Amount.	Name of Contractor or Supplier.	Charge against Vote or Fund.
<i>PROVISIONS—continued.</i>				
103	Schedule No. 28.—State Research Farm, Werribee— Breadstuffs Groceries Milk	Rates as per annex	Purchase by agreement Terra (Self Service) Pty. Ltd. (A) Werribee Dairies Pty. Ltd.	} General Expenses 1973-74.
104	Schedule No. 29.—Won Wron Re-forestation Prison— Bread Milk Potatoes	Rates as per annex	Jas Wynne and Sons } Purchase by agreement	

(A) denotes suppliers under agreement.

Approved—R. J. Hamer, Treasurer, 24/5/1973.

CONDITIONS OF CONTRACT FOR PROVISIONS 1973-74 ETC.

(Published in the *Victoria Government Gazette* No. 14, dated 14th March, 1973.)

1. For the purposes of these contracts the word "Government" shall mean the Government of the State of Victoria; and the word "Treasurer" shall mean the Treasurer of the said State.

2. All the articles are to be of the best quality of the several kinds, in the best conditions, and in conformity with the Health Acts, and to be delivered in sound packages, free from all charges for cartage, freight, &c. The goods shall be delivered as may be directed by the officer ordering the supply.

3. As the exact quantity of any article which may be required cannot be stated, the estimate being approximate only, the Government will not be bound by the quantity stated in the Schedule, but will be at liberty to order more or less, according to circumstances, and the contractor will be bound to supply the same as ordered.

4. The Government reserves the right to purchase otherwise than from the contractor any of the articles specified in the Schedule in the event of an emergency.

5. Supplies for country districts for which no local contract may have been taken, or for which the contract has been terminated, may be ordered under the Melbourne and Metropolitan contract.

6. The Melbourne and Metropolitan District will include places within a radius of 20 miles from the Elizabeth-street Post Office. Delivery must be made at the places, institutions, &c., named in the Schedules, or as directed by the officer ordering the supply.

7. Except where otherwise stated in the schedule, the value of all packages, cases, casks, &c., whether bulk be broken or not, must be included in the prices stated in the contractor's tender; all such packages, &c., shall be considered the property of the Government, and no charges or expenses whatsoever beyond the price tendered and set out in the schedule will be allowed to the contractor for any articles or packages, cases, casks, &c. The net weight or quantity only will be paid for. The contractor must provide, without extra charge, whatever labour may be required in the packing of stores. Butter boxes and soap boxes (not including fancy soaps), jam jars, flour, meal, and potato bags will remain the property of the contractor, the empty containers to be removed from the place of delivery at the contractor's expense.

8. Meat supplied under these conditions must be slaughtered and supplied in accordance with the provisions of the Health Act and Regulations. Any infringement of this condition will subject the contractor, on report from the Tender Board to such mulct, not exceeding One hundred dollars, as the Treasurer may direct, and the amount will be deducted from the contractor's account, or from the security money.

9. The supplies coming under the head of Rations and Medical Comforts are to be delivered direct to the establishment entitled thereto on the written order of the officer in charge. All other supplies will be ordered by the head of the Department concerned or any officer authorized by him, and shall be delivered as may be directed by the officer ordering the supply.

10. At the time of delivering the supplies, the contractor shall produce the order for the same to the officer authorized to accept delivery, and such officer shall acknowledge thereon the receipt of the stores accepted, and shall return the order to the contractor, who shall render his account as soon as possible after the delivery of the supplies, accompanied by the receipted delivery order. The rates or quantities quoted in the orders cannot be exceeded.

11. Where railway facilities are available, the contractor shall, except where delivery is required direct into institutions, use the Railways for the transport of the goods. When a contractor is required to make delivery of goods at a railway station for transmission by rail, except for Commonwealth Departments, he shall obtain a receipt for the goods in duplicate on the Stores and Transport consignment note at the same time handing in the triplicate and quadruplicate of the form as an authority for the Railways to act as agent for, and charge the freight to the Stores and Transport Office. He shall as soon as possible, and not later than twenty-four hours thereafter, deliver at the Tender Board Offices the original, the duplicate to be forwarded to the consignees and the quintuplicate retained

by himself. Should the goods thus forwarded be rejected, the contractor must bear the cost of replacing such goods, for which services the departmental consignment note is not to be used. Any infringement of this condition may subject the contractor to such mulct as the Tender Board may recommend under clause 20 of these conditions.

12. Orders must receive prompt execution; in the event of the goods not being delivered at the time mentioned in the order or within such other time as the officer ordering the supply may specify for delivery, it will be competent for such officer, or the head of the Department to whom the goods are to be supplied, on giving the contractor twenty-four hours' notice, to purchase the supplies, or any like supplies that are suitable for the service, at the contractor's risk, and the extra expense incurred over and above the contract price (if any) will be deducted from the contractor's account or from the security money.

13. The acceptance of the supplies shall be subject to the approval of the officer authorized to take delivery of the stores, or such other officer as shall be named in the conditions.

14. If the officer in charge of stores be not satisfied as to the quantity or quality of the stores, or if, after taking delivery of any stores or material, he shall discover any deficiency or defect therein, he may return such deficient or defective stores or material to the contractor, and shall report the same to the head of his department and to the Tender Board.

15. In the event of a difference of opinion between the contractor and the officer receiving the supplies as to the quality, the same is to be decided, in cases where the article is not of a perishable nature, by a Board of Survey composed of persons named by the Treasurer of the State for the time being; and the decision of the Board is to be considered final. In the event of the decision being against the contractor, the survey fees and expenses (if any) will be deducted as in clause 12.

16. In cases where the article is of a perishable nature, or when from some other cause injury would be sustained either by the person to whom the rations or stores are due or by the contractor in waiting for a Board to survey, the head of the Department or officer authorized to take delivery will have power to reject such article or articles as are obviously of inferior quality, it being understood that he will be responsible to the Government for so doing, and that the contractor must take back the rejected article and supply good in its stead; failing which it, or any like supply suitable for the Service, will be obtained by the officer requiring it as in clause 12. In case of the rejection or return of any supplies, the contractor shall bear the whole cost of replacing the supplies so rejected or returned.

17. If the Board shall decide that the article is not of proper quality it must be immediately replaced by the contractor; failing which it, or any like supply suitable for the Service, will be procured by the officer requiring it, and the expense charged as in clause 12.

18. In the case of supplies for Mental Hospitals, it will be competent for a Board of Survey, consisting of the medical superintendent (or, in his absence, of the medical officer) and any two officers named by him, to examine and reject any supplies that may be objected to. It must be distinctly understood, however, that the contractor will have a right of appeal to the Treasurer of the State for the time being, such appeal to be made in writing within 24 hours of the rejection; but, pending such appeal, he must at once supply others of approved quality; failing which, the supplies required, or any like supplies suitable for the Service, may be obtained by the officer concerned, and the expense charged as in clause 12.

19. In the case of supplies for Mental Institutions, it will also be competent for two or more of the official visitors, in conjunction with the medical superintendent, to reject any supplies that they may consider not in accordance with contract; and in such cases the reference to a Board of Survey will not be deemed to be necessary.

20. A refusal to execute orders, irregularity in the quantity or quality of the supplies, or delay in delivering or replacing them when required, will subject the contractor, upon report from the Tender Board, to such mulct, not exceeding One hundred dollars, as the said Treasurer may direct, and the amount may be deducted as in clause

12. It will also be in the power of the said Treasurer, upon such refusal, irregularity or delay, to terminate the contract forthwith, and forfeit the whole or any part of the security money, and, in addition, the contractor will be disqualified from tendering or holding any future contract or contracts for a period of not less than twelve months from the date of such disqualification.

21. Contractors are not at liberty to transfer their contracts under cover of power of attorney, coupled with an interest or otherwise, and no such transfer will be recognized by the Government. *If it is found during the currency of the contract that the contractor has not conformed to the condition of advertisement—which stipulates that if a tenderer be a member of a firm and such firm be interested in the contract, the tender shall be in the name of the firm and not in that of the individual—then the Treasurer may, on the recommendation of the Tender Board, determine the contract, and forfeit the security money.*

22. It will be competent for the Tender Board to terminate the contract, without notice, should there be reason to know that the contractor takes advantage of his contract to communicate with a prisoner.

23. The contract entered into under these conditions is not to be considered as being broken, infringed, or violated by the importation of stores for the Government service, or by any contracts or purchases made by the Agent General for Victoria; or by the consumption of the produce or surplus stock of any Government establishment, or by any article being made at and supplied for the use of any Government establishment.

24. Notwithstanding anything contained to the contrary in section 152 of the Customs Act 1901-71, it is hereby expressly provided that upon any alteration of the duty collected affecting the goods included in this contract, the contract price shall not be altered, and the contract may be terminated at the option of either party by two months' notice in writing from the first day of the calendar month next ensuing, and within the period for which the contract is made. The contract for the unaffected items shall remain in full force and effect. Any notice to be served under this condition shall be deemed to have been duly served if sent to the contractor in a registered letter to his last known place of business or abode.

25. Under no circumstances other than those mentioned in clause 24 will a contractor be permitted to abandon his contract. In the event of the contractor failing to carry on the contract, the contract security money will in that case be absolutely forfeited and, in addition the contractor will be held liable for any loss which the Government may sustain in consequence of such failure.

26. Every person engaged in the service tendered for in the schedule shall be paid such wages and employed subject to such labour conditions as are or may be determined by any Federal Arbitration Court award or any State Wages Board determination.

27. The contractor will be held liable for any damage to Government property occasioned by the contractor or any person engaged by the contractor during the performance of any service required under the contract.

STIPULATIONS FOR SUPPLIES OF PROVISIONS.

SUPPLIES GENERALLY.

For supplies under all sub-schedules, particular attention is drawn to clause 2 of the Conditions of Contract as to quality.

No sub-letting is allowed, and all work must be carried out by the contractor.

Where practicable, all items must be manufactured or prepared within the Commonwealth.

Where no brand of Commonwealth manufacture or production is specifically set out in the respective sub-schedules, such Commonwealth brand as may be ordered must be supplied.

For Schedule No. 3 supplies must be delivered when ordered and, in cases of emergency, on Sundays, holidays, or half-holidays, as required.

BREAD AND FLOUR.

A sample of the best ordinarily retailed to the public will be considered as a test loaf for first quality for fine wheat and pure wheat Meal Bread. *Pure wheat Meal Bread of first quality may be substituted, wholly or in part, for fine wheat Bread at such times and in such quantities as, in the opinion of the Medical Superintendent, may be deemed necessary, and the contractor will be required to supply such Bread at the contract rate. Reasonable notice, however, of the intention to substitute wheat Meal Bread must be given to the contractor by the officer ordering the supply.* Bread may be baked at any Government establishment without infringing these contracts. At the Gaols, Beechworth, Bendigo, Castle-maine, Geelong, and Sale, and the Cooriemungle Prison Camp, McLeod Settlement, and Langi Kal Kal Training Centre, if required, bread must be supplied one day old, due notice to be given to the contractor of such requirement.

In the event of bread being made at any Government establishment in the Melbourne District during the currency of these contracts, the flour required will be drawn under the flour sub-schedule.

Flour for Districts for which no local contracts have been taken may be ordered under the Melbourne District contract, for delivery f.o.r., Melbourne.

GROCERIES.

As a guarantee of quality, Rice, when ordered in quantities of 25 kg. and over, must be supplied in original bags as delivered by the miller or dresser. Such bags must be branded "Rice, Dressed," and shall also have stencilled thereon the miller or dresser's name and the distinguishing mark indicative of the quality or grade. The bags thus stencilled shall contain Rice milled or dressed by the miller or dresser whose name appears thereon. Supplies not in conformity with the foregoing condition will be rejected.

Oatmeal must be supplied in original bags as delivered by millers.

Candles, except those for prison cells, must be supplied in 1-lb. packets. Candles for prison cells must be delivered in boxes containing from 25 to 50 lb. per box, the boxes for which must be legibly stencilled on one end showing the estimated burning time and the gross, tare, and net weight of contents.

The soap supplied must be hard throughout, ready for immediate use without waste, and shall have been manufactured at least seven weeks before leaving contractor's hands.

Raisins and currants must be present season's, and where the quantity admits, be supplied in original and unopened boxes, labelled as packed.

BARLEY, OATMEAL, PEAS-SPLIT, RICE AND SEED TAPIOCA.

Supplies of these items for Districts for which no local contracts have been taken may be ordered under the Melbourne District contract, for delivery f.o.r., Melbourne.

BUTTER AND CHEESE.

All supplies of 56 lb. or multiples of 56 lb. must be supplied in boxes as originally packed. The boxes must bear the impress stamp of the creamery where the butter is produced, otherwise it will not be accepted. All supplies must be in new boxes.

Where the Store or Butter Factory of the contractor is situated in the Metropolitan area all Butter to the quantity of 56 lb. and over to be supplied in any one consignment under this contract shall before despatch from the Store or Factory be first examined and passed by the Government Butter Grader, for and on behalf of the officer authorized to accept delivery. The boxes containing butter so examined and found satisfactory in quality and description will be stamped by the Government Butter Grader and the date of such examination marked thereon. No butter from a contractor located in the Metropolitan area will be accepted unless the boxes bear the stamp of the Grader. For the purposes of the foregoing condition the Metropolitan Area is defined as being not outside the radius visited by the Government Grader. The officer authorized to accept delivery may, within 48 hours of the receipt of any supply, require the Contractor to have same re-examined by the Grader, and, if not passed by him, it shall be returned to the Contractor, who shall forthwith replace the same with freshly-examined butter.

No Butter ex Cool Store will be examined by the Grader until thermally it is in suitable condition therefor.

Where the Store or Factory from which the Butter is despatched is not within the area visited by the Grader a sample of any supplies may be forwarded to the Government Butter Grader for examination should the supply

be considered by the Officer authorized to accept delivery as not being equal in quality or description to that contracted for.

The Cheese supplied must be first-class quality, semi- or fully matured, as ordered, and not less than three months old. If the quantity admits, it shall be boxed for transport.

JAM.

The weight stamped on the tins in accordance with the regulations under the Commerce Act, as indicating the minimum net quantity that each tin contains, shall for the purpose of this contract be taken as the actual contents when computing the quantity supplied.

When Jam is supplied in jars the jars remain the property of the contractor, and must be removed by the contractor at his own expense when empty.

SOAP AND SOAP MIXTURES.

Supplies of these items for Districts for which no local contracts have been taken may be ordered under the Melbourne District contract, for delivery f.o.r., Melbourne.

MEAT.

All meat supplied under this contract shall have been slaughtered in Victoria and shall be freshly killed, well-conditioned, of good quality, healthy, clean, wholesome, free from bone-taint, putrefaction or fly larvae, and shall not have been frozen.

The beef shall be of ox not under three nor more than six years old or heifer or cow not under three nor more than five years old. Carcass beef for Mental Institutions shall be delivered in quarters of equal proportions of hinds and fores and the corresponding hinds and fores must be supplied, also extra buttocks separately when ordered. Meat for other Institutions shall be supplied as ordered. Where hindquarters or buttocks are ordered 9 inches shall be cut off from the end of the leg from the hock upwards, i.e., the end of the leg from which the shank has been removed at the abattoirs; when fore-quarters form a portion of the supply, 6 inches from the end of the neck and the whole of the shin at the clodbone joint shall be removed. The sticking pieces also shall be trimmed off and the point and end of the brisket rendered free from blood and blood stains.

The mutton shall be wether or maiden ewe not more than four years old and the weight of a carcass shall be not less than 40 lb. nor more than 60 lb. The mutton shall be delivered in sides when so ordered. All kidney fat to be removed for Mental Institutions.

Corned Beef (rolled or round as ordered) shall be supplied without bone or cartilage and will be received whether pumped or prepared in the ordinary way of pickling but, in the former case, it shall have been soaked,

after pumping, for at least 48 hours in a good pickle and then thoroughly drained before supply. No flank, chuck, sticking-piece, shin, leg of beef, or piece under 7 lb. will be received.

Meat derived from the Carcasses of Bulls, Stags or Rams or meat containing an undue portion of bone or fat will not be received and shall not be tendered for delivery. Net weight only will be paid for.

In cases of emergency, or on such other occasions as in the opinion of the Mental Health Authority or Heads of other Institutions may seem advisable, other forms of meat, such as Rabbits, Tinned Meats, &c., may be purchased, apart from the contract, in lieu of the meat specified in the Schedule, and substituted therefor, provided 24 hours' notice—except in cases of emergency—be given to the Contractor of such intention.

The parts to be removed by the contractor are indicated in the shaded portion of the annexed diagram. This work shall be carried out in the factory or shop of the Contractor, except those parts usually removed at the abattoirs.

TEA AND COFFEE.

Tea and Coffee for Districts for which no local contracts have been taken may be ordered under the Melbourne District contract.

MILK.

The milk must be fresh, pure, and of the best quality, and subject to test when required by the Department, and supplied at such times as the Department may require. Should the contractor fail to supply at the time specified in the order or at such times as may be indicated in any general notice to the contractor his contract may be cancelled forthwith and his security forfeited, or should the supply prove to be not of contract quality it will be rejected, and any expense incurred will be charged to the contractor.

POTATOES.

1. Supplies of potatoes are to be of "No. 1 Grade" in accordance with Regulations 25 of the Fruit and Vegetables Packing Regulations 1964 and shall consist of sound potatoes of similar varietal characteristics and having a skin which is not immature; shall be free from damage caused by the ordinary process of peeling, and shall be reasonably free from second growth, sprouting, greening from exposure, deterioration caused during storage or by any abnormal condition of growth, and each potato shall weigh no less than three (3) ounces.

2. Bags to remain the property of the contractor. Weight of bags (approx. 2½ lb.) to be deducted.

3. If the price of potatoes becomes abnormally high, the heads of the various departments concerned may, if they think fit, cause rice or any other suitable food to be occasionally substituted in lieu thereof.

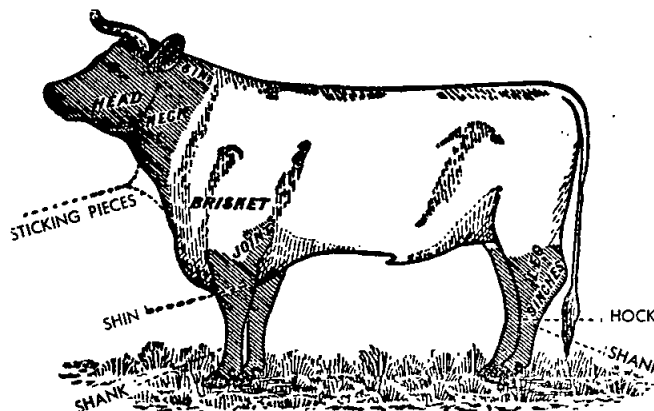

ANNEX TO CONTRACTS.

FLOUR AND BREAD.

The contract rates shown are subject to adjustment for any variation in the proclaimed price of flour with the approval of the Tender Board.

AGREEMENTS.

For the Sub-schedules marked (Agreement), no contract has been let nor security lodged. Requirements thereunder are to be purchased from the suppliers named, under Tender Board Agreement. The rates shown are subject to variation from time to time. In all cases, supply is subject to stocks being available.

AVAILABILITY OF SUPPLIES.

Owing to existing difficulties in obtaining supplies of various items, the penal provisions of Clause 12 of the Conditions of Contract are not to be enforced without reference to the Tender Board.

SCHEDULE No. 1.

PROVISIONS—MELBOURNE AND METROPOLITAN DISTRICT.

(For Delivery into Institutions.)

Kew Mental Hospital, Children's Cottages, Kew; Children's Welfare Depot, Royal Park; Psychiatric Hospital, Royal Park; Travancore Developmental Centre, Flemington; St. Nicholas Hospital, Carlton; "Winlaton" Juvenile School, 186 Springvale-road, Nunawading and "Allambie" Reception Centre, 70 Elgar-road, Burwood; Teachers' College, Grattan-street, Carlton; Teachers' College Hostels, 470, and 572 St. Kilda-road, Melbourne, 19 Queen's-road, Melbourne, 152 Toorak-road west, South Yarra; Frank Tate House, 373 Dandenong-road, Armadale; "Redcourt", No. 506, "Larnook", No. 519 and 13 Orrong-road, Armadale; 11 Patterson-street, Hawthorn; 174 Punt-road, Prahran; 221 Burwood-road, Burwood; John Cannon House, 32 Belmont-avenue, Kew; 23 Moule-avenue, Brighton and Hastings-road, Frankston; Police Hospital, St. Kilda-road, Melbourne; Mental Hygiene Clinic, 321 Glenferrie-road, Malvern, Mont Park, Bundoora, Larundel, Janefield, and Sunbury Mental Hospitals; Gresswell Rehabilitation Centre and Heatherton Sanatorium, Springvale, and Pentridge, Coburg.

ANNEX TO CONTRACT No. 1973/47.

Social Welfare Department, 1 Macarthur-street, Melbourne.

Sub-schedule No. 1.

BREAD.

For Mental Hospital and Children's Cottages, Kew.

	\$
1. Bread—Fine wheaten, first quality .. per cntl.	6.20
2. " " Wrapped and sliced do.	7.20
3. " " Rolls per doz.	0.20
4. Yeast Buns do.	0.35

ANNEX TO CONTRACT No. 1973/48.

Social Welfare Department, 1 Macarthur-street, Melbourne.

Sub-schedule No. 2.

BREAD.

For Mental Hospital, Mont Park, to Depots as required, the Repatriation Mental Hospital, Bundoora, Larundel Mental Hospital, Janefield Training Centre and the Rehabilitation Centre, Gresswell.

	\$
1. Bread—Fine wheaten, first quality .. per cntl.	6.20
2. " " Wholemeal, first quality do.	6.50
3. " " Wrapped and sliced do.	7.50
4. " " Rolls per doz.	0.20

ANNEX TO CONTRACT No. 1973/49.

Social Welfare Department, 1 Macarthur-street, Melbourne.

Sub-schedule No. 3.

For Psychiatric Hospital, Royal Park, "Travancore" Developmental Centre, Flemington, and St. Nicholas Hospital, Carlton.

	\$
1. Bread—Fine wheaten, first quality .. per cntl.	6.20
2. " " Wholemeal, first quality do.	6.50
3. " " Rolls per doz.	0.20

ANNEX TO CONTRACT No. 1973/50.

Social Welfare Department, 1 Macarthur-street, Melbourne.

Sub-schedule No. 4.

BREAD.

For Sunbury Mental Hospital and Training Centre.

	\$
1. Bread—Fine wheaten, first quality .. per cntl.	6.20

ANNEX TO CONTRACT No. 1973/51.

Social Welfare Department, 1 Macarthur-street, Melbourne.

Sub-schedule No. 5.

BREAD.

For Teachers' College, Grattan-street, Carlton; Teachers' College Hostels, 470, and 572 St. Kilda-road, Melbourne, 19 Queen's-road, Melbourne, 152 Toorak-road west, South Yarra; Frank Tate House, 373 Dandenong-road, Armadale; "Redcourt", No. 506, "Larnook", No. 519 and 13 Orrong-road, Armadale; 11 Patterson-street, Hawthorn; 174 Punt-road, Prahran; 221 Burwood-road, Burwood; John Cannon House, 32 Belmont-avenue, Kew; 23 Moule-avenue, Brighton and Hastings-road, Frankston; Police Hospital, St. Kilda-road, Melbourne; Mental Hygiene Clinic, 321 Glenferrie-road, Malvern.

	\$
1. Bread—Fine wheaten, first quality .. per cntl.	6.20
2. " " Wholemeal, first quality do.	6.50
3. " " Wrapped and sliced do.	7.50
4. " " Rolls per doz.	0.20

ANNEX TO CONTRACT No. 1973/52.

Social Welfare Department, 1 Macarthur-street, Melbourne.

Sub-schedule No. 6.

BREAD.

For Heatherton Sanatorium.

	\$
1. Bread—Fine wheaten, first quality .. per cntl.	6.20

ANNEX TO CONTRACT No. 1973/53.

N. B. Love (Vic.) Pty. Ltd., 56 Laurens-street, North Melbourne.

Sub-schedule No. 7.

FLOUR.

Security, \$180.

	\$
1. Flour—Roller, first quality (67 kg. bag) .. per bag	6.58
2. " " " (25 kg. bag) per bag	2.50

ANNEX TO CONTRACT No. 1973/54.

W. H. Johnsons Jams Pty. Ltd., 42 Meaden-street, South Melbourne.

Sub-schedule No. 8.

JAMS.

Security, \$40.

	\$
1. Jams—"Alva" Brand Assorted, in bulk, of approved kinds, in the proportion of half seed and half actual stone, of the best quality, in 54-lb. tins net per tin	6.95
2. Jams " " " 24 oz. tins do.	0.25
3. Jams " " " 5 lb. tins do.	0.78
4. Jams " " " 27 lb. tins do.	3.78
5. Jam—Marmalade, .. 24 oz. tins do.	0.23
6. Jam—Marmalade, in 5 lb. tins do.	0.685
7. Jam—Marmalade in 27 lb. tins do.	3.50

ANNEX TO CONTRACT NO. 1973/55.

Bushells (Pty.) Ltd., 71 Normanby-road, Notting Hill.

Sub-schedule No. 9.

TEA.

Security, \$300.

1. Tea—First Grade—To sample .. per lb. 0.39
Packing-chests containing 100-lb. net or 50-lb. net.

ANNEX TO CONTRACT NO. 1973/56.

Bushells (Pty.) Ltd., 71 Normanby-road, Notting Hill.

Sub-schedule No. 10.

COFFEE.

Security, \$200.

1. Coffee—Fresh roasted, and whole, beans per lb. 0.50
to be thoroughly sound—To sample
2. Coffee—Fresh roasted, beans to be do. 0.50
thoroughly sound—To sample—Ground
Packing-chests containing 112-lb. net or 56-lb. net.

ANNEX TO CONTRACT NO. 1973/57.

Burnside Dairies Pty. Ltd., Cnr. Bridge and Derham Streets, Port Melbourne.

Sub-schedule No. 11.

MILK.

For Mental Hospital and Children's Cottages, Kew.

Security \$200.

1. Milk—Fresh and Pure { Bulk .. per gal. Milk
Bottles .. do Board Rates

ANNEX TO CONTRACT NO. 1973/58.

Metropolitan Dairies Pty. Ltd., Railway-crescent, Broadmeadows.

Sub-schedule No. 12.

MILK.

For Mental Hospitals, Mont Park, Plenty, Larundel, the Repatriation Mental Hospital, Bundoora and Rehabilitation Centre, Gresswell.

Security \$200.

1. Milk—Fresh and Pure { Bulk .. per gal. Milk
Bottles .. do Board Rates.

ANNEX TO CONTRACT NO. 1973/59.

Burnside Dairies Pty. Ltd., Cnr. Bridge and Derham Streets, Port Melbourne.

Sub-schedule No. 13.

MILK.

For Royal Park Psychiatric Hospital, "Travancore" Developmental Centre, St. Nicholas Hospital and "Turana" Youth Training Centre.

Security \$100.

1. Milk—Fresh and Pure { Bulk .. per gal. Milk
Bottles .. do Board Rates.

ANNEX TO CONTRACT NO. 1973/60.

B. L. Coram and Sons (Milk Transport) Pty. Ltd., 49 Kangaroo-road, Murrumbidgee.

Sub-schedule No. 14.

MILK.

For "Winlton" Girls' Training Centre, Nunawading and "Allambie" Reception Centre, Burwood

Security \$40.

1. Milk—Fresh and Pure { Bulk .. per gal. Milk
Bottles .. do Board Rates.

ANNEX TO CONTRACT NO. 1973/61.

B. L. Coram and Sons (Milk Transport) Pty. Ltd., 49 Kangaroo-road, Murrumbidgee.

Sub-schedule No. 15.

MILK.

For Heatherton Sanatorium.

Security \$40.

1. Milk—Fresh and Pure { Bulk .. per gal. Milk
Bottles .. do Board Rates.

ANNEX TO CONTRACT NOS. 1973/62 to 1973/66.

- 1973/62 } Rice, dressed } Clifford Love and Co. Ltd., P.O.
1973/63 } Oatmeal, Plain } Box 125, West Footscray
1973/64 } Flaked }
1973/65 } Peas, Split, yellow } Waters Trading Co. Pty. Ltd., 45
1973/66 } Tapioca, seed } Elizabeth-street, North Richmond

Sub-schedule No. 16.

CEREALS.

1. Barley, pearl .. per cwt. —
2. Oatmeal, plain .. do. 9.40
3. " flaked .. do. 9.40
4. Peas, split yellow .. do. 10.00
5. Rice, dressed (25 kg. bag) .. per bag 6.75
6. Tapioca, seed .. per cwt. 11.00

ANNEX TO CONTRACT NOS. 1973/67 to 1973/68.

1973/67 Potatoes—A. Bove, Stand 275, 542 Footscray-road, Footscray.

1973/68 Onions—Silk Bros. (Melb.) Pty. Ltd., 542 Footscray-road, Footscray.

Sub-schedule No. 17.

POTATOES AND ONIONS.

Security \$200.

*Rates are to be calculated on top rates per bag lots as shown in the Department of Agriculture News Service Bulletin less discounts as stated hereunder).

1. Potatoes, No. 1 Grade .. per bag * less 18%[‡]
2. Onions .. do. * less 15%
‡ Less 4%—30 days.

(AGREEMENT.)

Terra (Self Service) Pty. Ltd., 42 Elizabeth-street, South Yarra.

Sub-schedule No. 18.

GROCERIES, METROPOLITAN DISTRICTS.

1. Bacon—Sides .. per lb. 0.77
2. " Middles .. do. 0.74
3. " Rashers, middle .. do. 0.90
4. Baking powder—1-lb. McKenzies' .. per doz. 7.09
5. Barley—Pearl .. per lb. 0.06
6. " 56-lb. bags .. per cwt. 0
7. Beans—Haricot .. per lb. 0.27
8. " Lima .. do. 0.25
Biscuits (tins 40c returnable)—
9. Thin Captain "Arnotts" .. per tin 1.50
10. Uneeda "Swallows" .. do. 1.24
11. Rice .. do. □
12. Nice "Arnotts" .. do. 2.08
13. Sweet Assorted "Arnotts" .. do. 2.24
14. Butter Crisps, Vanilla Curls "Sunshine" .. do. □
15. Shortbreads "Arnotts" .. do. 2.86
16. Sunflakes "Sunshine" .. do. □
Blue—1-oz. knobs—
17. "Reckitts" .. per doz. 0.89
18. Bulk—7-lb. pkts. .. per lb. □
19. Borax—8-oz. pkts. .. per doz. 1.84
20. Boiled Sweets (14-lb. cartons) .. do. 0.27
21. Bread Crumbs—"Terra" .. per doz. 1.25
22. " Loose "Tip Top", 20 lb. each 2.15
23. Cake containers—Paper "Family" 120's per doz. 1.15
24. Candles, "Contos" .. do. 0.56
Cereals—
24A. Weeties, 16-oz. .. do. 4.12
25. Cornflakes "Skippy"—16 oz. .. do. 4.53
26. Weet Hearts—24-oz. .. do. 4.65
27. Weetbix—24-oz. .. do. 4.90
28. Allbran .. do. 3.16
29. Rice Bubbles—8-oz. .. do. 3.12
Cheese—Kraft—
30. 5-lb. boxes .. per box 2.70
31. 8-oz. pkts. .. per doz. 3.43
32. Matured—Tasty, 5-lb. pkts. "Huttons" per lb. 0.58
33. Grated, 5-lb. polythene bags "Kraft" do. 0.82
34. Chutney—Fruit—"Rosella" .. per doz. 2.88
35. Cloves—Whole .. per lb. 2.16
36. Cocoa—Loose, 28-lb. bags .. do. 0.40
37. " 14-oz. packets—Bournville .. per doz. 7.80
38. Coconut—Desiccated—"Ceylon" .. per lb. 0.25
Coffee Essence—
39. 8-oz., "Bushells" bottles .. per doz. 3.46
40. 20-oz., "Bushells" .. per doz. 7.00
41. 1-gal. "Bushells", sweetened .. per gal. 4.34
42. Nescafe—1-lb. tin .. per lb. 3.34
43. " 2-oz. tin .. per doz. 5.47
44. " 6-oz. jar .. do. 15.28
45. Curry Powder—Loose .. per lb. 0.34
46. Custard Powder—Loose (10-lb.) .. do. 0.12
47. " 1-lb., "Cameo" .. per doz. 2.58
48. Cream of Tarter—Loose .. per lb. 0.43
49. Eggs—Large .. V.E.B. price plus cartage.

* Tins 40c. each.

○ Order under Schedule No. 10.

□ Supplies not available.

□ Potatoes—Note : During months of December and January, Institutions may order new potatoes in lieu of No. 1 Grade.

Sub-schedule No. 18—continued.

Sub-schedule No. 18—continued.

GROCERIES—continued.

GROCERIES—continued.

		\$
Essences, &c.—		
50. Almond, 1-oz., "Bingo"	per doz.	1.20
51. 16-oz. (red colouring)	each	0.37
52. Lemon, 8-oz. "Stedwells"	do.	0.50
53. Lemon, 4-oz., "Bingo"	per doz.	3.60
54. Lemon, 2-oz. "Bingo"	do.	2.00
55. Parisian 26-oz. "Havelock"	each	0.45
56. Vanilla, 8-oz. "Stedwells"	do.	0.62
57. Vanilla, 4-oz. "Bingo"	per doz.	3.60
58. Vanilla, 2-oz. "Bingo"	do.	2.00
59. Yolking, 16-oz. "Stedwells"	each	0.39
Extracts and Pastes—		
60. Gravox, 1-lb packets	per doz.	3.46
61. Marmite, 2-oz.	per jar	0.11
62. Vegemite, 4-oz.	do.	0.28
63. " 8-oz.	do.	0.48
64. " 16-oz.	do.	0.85
65. " 6½-lb.	do.	4.70
66. Peanut Butter, 40-oz. "Sanitarium"	do.	1.65
67. " 12-oz.	do.	0.43
68. Bonox, 4-oz.	do.	0.38
69. " 8-oz.	do.	0.66
70. Bloater, 2½-oz. "Pecks"	per doz.	2.90
71. Salmon and Shrimp, 2½-oz. jars "Pecks"	do.	2.90
72. Anchovy, 2-oz. "Pecks"	do.	2.90
73. Gherkin Spread, ½ gal. jars 	per jar	2.00
Fish—Tinned—		
74. Salmon, 16-oz. "Safcol"	per doz.	5.39
75. Cutlets, 16-oz. "Safcol"	do.	4.19
76. Herrings in Sauce, 14-oz.	do.	4.36
77. Herrings—Fresh, 14-oz.	do.	4.36
78. Sardines—½'s Norwegian	do.	2.18
Flour—Corn or Maize—		
79. Bulk, 50-lb. sacks	per lb.	0.085
80. 12-oz. packets "Medallion"	per doz.	2.06
81. Loose	per lb.	0.085
82. Self raising—25-lb. bag	per bag	2.54
83. 50-lb. bag	do.	4.91
84. Plain, 4-lb. "Alpine"	per pkt.	0.38
Fruits—Dried—		
85. Apricots—Large, case lots	per lb.	0.77
86. " less than case lots	do.	0.775
87. Peaches—Large, case lots	do.	0.50
88. " less than case lots	do.	0.505
89. Pears—Large, case lots	do.	0.70
90. " less than case lots	do.	0.705
91. Cherries—Crystallized	do.	0.65
92. Prunes—7-lb. tins medium	per lb.	0.37
93. " " large	do.	0.38
94. Currants—3-crown, case lots	per lb.	0.31
95. " less than case lots	do.	0.315
96. Raisins—Seeded, case lots	do.	0.335
97. " " less than case lots	do.	0.34
98. " " 1-lb. packets	per doz.	4.69
99. Sultanas—5-crown, case lots	per lb.	0.33
100. " less than case lots	do.	0.335
101. Dates—Case lots	do.	0.23
102. " less than case lots	do.	0.24
Fruits—Preserved, 29-oz. tins—		
103. Apricots—Halves "A.J.C." or T/piper	per doz.	4.07
104. Peaches—Halves and sliced "A.J.C." or T/piper	do.	4.07
105. Pears—Halves "A.J.C." or T/piper	do.	4.07
106. Fruit Salad "I.X.L."	do.	4.58
107. Pineapple Pieces "I.X.L."	do.	4.16
Fruits—Solid Pack—		
108. Apples, 6½-lb. tins	do.	11.50
109. Apricots, 7-lb. tins	do.	15.40
110. Peaches, 7-lb. tins	do.	15.40
111. Gelatine—Ground, 1-lb. packets	per lb.	1.28
112. Ginger—Ground	do.	0.85
113. Golden Syrup, 2-lb. tins	per doz.	2.94
Granulated Products—		
114. Beef Booster "Maggi" (1½-lb. tins)	per tin	2.39
115. Chicken Booster "Maggi" (1½-lb. tins)	do.	1.98
116. Herbs—Mixed, loose	per lb.	0.50
117. " 1-oz. packets	per doz.	0.95
118. Honey, 60-lb. tins	per tin	□
119. " 5-lb. tins	do.	1.93
120. " 2-lb. jars	per doz.	9.16
121. Jams (Order Sub-Schedule No. 9)		
Jelly Crystals—		
122. 4-oz. packets "Express"	per doz.	0.81
123. 5-lb. packets	per pkt.	1.44
124. Junket Tablets "Merry Widow", pkts.	per doz.	2.58
125. Lemon Butter "Cottees"	do.	3.62
126. Lentils	per lb.	0.19

		\$
127. Macaroni, 1-lb. packets, "Rinaldi"	per doz.	2.58
128. " Bulk, 56-lb. bags "Rinaldi"	per lb.	0.135
129. Matches—Safety, dozens	per gross	2.11
131. Mayonaise, 5-lb. jars, "Eta"	per jar	1.45
Meat—tinned—		
132. Beef Luncheon, 12-oz. tins, "T.P."	per doz.	4.57
133. Beef Steak Pudding, 16-oz. tins "T.P."	do.	4.58
134. Camp Pie—12-oz. tins, "T.P."	do.	3.20
135. Irish Stew, 16-oz. tins, "T.P."	do.	3.65
136. Sausages and Vegetables, 16-oz. tins "T.P."	do.	3.65
Milk—		
137. Dried, 56-lb. bag, "Tooralac"	per bag	18.25
138. Dried, 3-lb. tins "Sunshine"	per doz.	19.42
139. Condensed, 14-oz. tins, "Nestles"	do.	3.12
140. Condensed, 14-oz. tins	do.	□
141. Evaporated, 14-oz. tins "Ideal"	per tin	2.40
142. Malted, "Nestles"	per doz.	5.40
143. Skimmed, 16-oz. "Bonlac"	per doz.	5.86
144. Monosodium Glutamate (1½ lb. tins)	each	1.98
145. Mustard—Loose, ordinary	per lb.	0.40
146. Oatmeal—Flaked, loose	do.	0.13
147. Oatmeal, Flaked, 112-lb. sacks	per bag	○
Oil—		
148. Olive "Blended"	per gal.	2.55
149. Peanut	do.	3.46
150. Pastry Mix—"Robur" 12-oz.	per doz.	1.58
151. Sponge Mix—"White Wings"	do.	3.50
152. Peel—Mixed, cut, loose "T.P."	per lb.	0.21
153. Pepper—White, ground	do.	0.96
154. " Black,	do.	0.81
155. " Cayenne, No. 1	per doz.	0.88
156. Pickles—Mustard, 18-oz. "Epicure"	do.	3.40
157. " 4-gal. jars 	per jar	0.99
158. Rice—Dressed, 56-lb. sacks (Order Sub-Schedule No. 10)	per lb.	0.13
159. " Dressed	do.	0.15
160. " Ground, 12-oz. packet	each	0.15
161. Sago—Seed Tapioca (Order Sub-Schedule No. 10)	do.	2.20
162. Salt—Fine, bulk	per cwt.	2.20
163. Salt—Table, 1-lb. packets, "Mermaid"	per doz.	1.20
164. Sauce—Mint	per gal.	1.42
165. " Soya	per doz.	3.25
166. " Tomato, "T.P." 600 gr.	do.	4.44
167. " 1-gal. jars Tomato	per gal.	1.98
168. " Tomato and Apple, 1-gal. jars	do.	1.60
169. " Worcestershire, 10-oz. "Hardings"	per doz.	2.68
170. " 1-gal. jars "New man"	per gal.	1.50
171. " Mustard, 8-oz., "Fountain"	per doz.	2.94
172. Semolina 2-lb. pkts.	do.	2.30
173. Soda—Bicarbonate	per lb.	0.08
174. " Washing, 1-cwt. bags	per cwt.	5.05
175. " loose	per lb.	□
176. Soups—Asparagus, 16-oz., "H2"	per doz.	2.60
177. " Tomato, 16-oz., "P.M.U."	do.	1.95
178. " 5-lb. "Maggi"	per tin	4.28
179. " 7-gal. "Continental"	do.	6.05
180. " 7-lb. "A.J.C."	per doz.	11.85
181. " 7-lb. "Heinz"	do.	13.00
182. " Chicken Noodle, packets	do.	1.87
183. " Cream of Chicken, 5-lb. "Maggi"	per tin	4.28
184. " 7-gal. "Continental"	do.	6.05
185. " Vegetables, 7-lb., "A.J.C."	per doz.	11.85
186. Spaghetti, 1-lb. packets, No. 1 "Rinaldi"	do.	2.58
187. " Bulk, 22-lb. "Rinaldi"	per carton	3.05
Spices, &c.—		
188. Mixed—Loose	per lb.	0.52
189. " 1-oz. packets	per doz.	0.75
190. Cloves, whole	per lb.	2.16
191. Paprika	per lb.	1.13
192. Cinnamon	do.	0.43
193. Bay Leaves	do.	0.52
194. Nutmeg—ground	do.	1.32
195. Arrowroot, 12-oz.	per pkt.	0.27
196. Starch—Rice, bulk, "Parsons"	per lb.	0.09
197. " "Silver Star", 12-oz.	per doz.	2.74
198. Sugar—Icing	per lb.	0.12
199. " Castor	do.	0.12
200. " No. 3, Brown, bags 30 kg	do.	0.10
201. " White, bags 30kg	do.	6.50
Sweet Toppings—		
202. Chocolate, 13-oz., "T.P."	per doz.	2.84
203. Raspberry, 13-oz., "T.P."	do.	2.84

|| Jars, 50c each.

All returnable.

□ Supplies not available.

○ Order under Sub-schedule No. 10.

Sub-schedule No. 18—continued.

GROCERIES—continued.

Table listing various grocery items such as strawberries, tapioca, beans, and vegetables with their respective prices per unit.

SOAP MIXTURES.

(Of Commonwealth Manufacture.)

Table listing soap mixtures like 'Kitchens', 'Stella', 'Lux', and 'Persil' with prices per cwt or case.

Refer Schedule No. 63 General Stores

SCHEDULE No. 6.

PROVISIONS—ARARAT DISTRICT.

(Delivery into Institution.)

ANNEX TO CONTRACT No. 1973/69.

Sunicrust Bakeries Pty. Ltd., 49 Moore-street, Ararat.

Sub-schedule No. 1.

BREADSTUFFS.

Security, \$50.

Table listing breadstuffs like fine wheaten, wrapped sliced, and flour with prices per cwt or bag.

Sub-schedule No. 2.

MILK (GAOL).

Table listing milk—fresh and pure—bottled and bulk with purchase agreement details.

* Supplies not available.

‡ Charge for drums if not returned.

☐ Potatoes—During months of December and January, Institutions may order new potatoes in lieu of No. 1 Grade.

ANNEX TO CONTRACT No. 1973/70.

Conopak Produce Co., 512 Mair-street, Ballarat.

Sub-schedule No. 3.

POTATOES.

Security, \$50.

(Rates are to be calculated on top rates per bag lots as shown in the Department of Agriculture News Service Bulletin, less discount as stated hereunder).

Table listing potatoes, No. 1 grade, with price per bag and a note about less delivered.

(AGREEMENT.)

McKay MacLeod Pty. Ltd., 63 Mair-street, Ballarat.

Sub-schedule No. 4.

GROCERIES.

Large table listing various grocery items like barley, baking powder, beetroot, and many others with prices per bag, tin, or cwt.

(AGREEMENT.)

McKay MacLeod Pty. Ltd., 63 Mair-street, Ballarat.

Sub-schedule No. 5.

JAMS.

Table listing jams—assorted, in bulk, of approved kinds, with prices per tin.

SCHEDULE No. 7.
PROVISIONS—BALLARAT DISTRICT.

(Delivery into Institutions.)

ANNEX TO CONTRACT NO. 1973/71.

Sunicrust Bakeries Pty. Ltd., 15-17 Lal Lal-street, Ballarat.

Sub-schedule No. 1.

BREADSTUFFS.

Security, \$200.

1. Bread—Fine wheaten, first quality	per cntl.	\$ 9.34
2. Flour—First quality (67 kg. bag)	per bag	7.89

ANNEX TO CONTRACT NO. 1973/72.

The Ballarat Modern Dairy Pty. Ltd., 805 Sturt-street, Ballarat.

Sub-schedule No. 2.

MILK.

For delivery to Teachers' College Hostel as under :—

Gillies-street, Ballarat.
Beaufort House, Beaufort-avenue, Ballarat.
1415 Sturt-street, Ballarat.
130 Victoria-street, Ballarat.
126 Webster-street, Ballarat.

Security, \$60.

1. Milk—Fresh and pure, pasteurized—Bulk	per gal.	Milk
2. " " " " " " " " " " " "	—Bottled	do. Board Rates

ANNEX TO CONTRACT NO. 1973/73.

Conopak Produce Co., 512 Mair-street, Ballarat.

Sub-schedule No. 3.

POTATOES AND ONIONS.

Security, \$50.

1. Potatoes, No. 1 Grade	per bag	*Less 10%
2. Onions	do.	*Less 10%

(*Rates are to be calculated on top rates per bag lots as shown in the Department of Agriculture News Service Bulletin, less discount as stated hereunder.)

(AGREEMENT.)

McKay MacLeod Pty. Ltd., 63 Mair-street, Ballarat.

Sub-schedule No. 4.

GROCERIES FOR TEACHERS' COLLEGE HOSTELS.

		\$
Bacon—		
1. { Sides	per lb.	*
{ Middles	do.	*
{ Rashers	do.	0.96
2. Barley—Pearl, 14-lb. bags	each	1.61
Beans—		
3. Haricot	per lb.	*
Biscuits—		
4. { Sao	per tin	1.23
{ Thin Captain	do.	1.48
{ Malt	do.	2.17
{ Marie	do.	1.63
{ Coffee	do.	1.92
Blue—		
5. 1-oz. knobs, paper, "Reckitts"	per gross	10.70
6. 1-oz. knobs, square	do.	*
7. Cake Containers—paper "Barkers" 120's	per doz. pkts.	1.03
Cereals—		
8. { "Weeties", 16-oz.	per doz. pkts.	4.15
{ "Cornflakes", large	do.	4.94
{ "Weetbix", 24-oz.	do.	4.90
{ "All-bran"	do.	3.15
Cheese—		
9. { 6-lb. boxes, "Kraft"	per pkt.	3.32
{ 1-lb. packets	per doz.	3.56
10. Chutney—"Rosella", Fruit	do.	2.84
Cocoa—		
11. 14-oz. tins, "Bournville"	do.	7.82
12. Loose, 28-lb.	per bag	16.21
13. Coconut—Desiccated (loose) (7-lb.)	per lb.	0.27

* Supplies not available.

Sub-schedule No. 4—continued.
GROCERIES—continued.

\$

Coffee and Chicory Essence—		
14. 8-oz. bottles, "McKays"	per doz.	3.72
15. 1-gallon jars (jars 35c each)	per jar	4.68
16. Curry Powder—Bulk	per lb.	0.56
Custard Powder—		
17. Bulk	do.	0.17
18. 1/2-lb. packets, "McKays"	per doz.	2.50
19. Dates—Slabs, 14-lb.	per lb.	0.27
Essences, &c.—		
20. Almond, 16-oz.	per doz.	14.96
21. Lemon, 16-oz.	do.	14.96
22. Vanilla, 16-oz.	do.	14.96
23. Cochineal { 1-oz.	do.	2.51
{ 16-oz.	do.	23.49
24. Parisian { 5-oz. bottles	do.	2.83
{ 26-oz. bottles	do.	7.15
25. Yolking, "Yolko", 16-oz.	do.	8.32
Extracts, Pastes, &c., or equal—		
26. Marmite { 16-oz. jar	do.	*
{ 8-oz. jar	do.	*
27. Vegemite { 16-oz. jar	do.	10.39
{ 8-oz. jar	do.	5.80
28. Peanut Butter, 12-oz. "Eta"	do.	6.06
29. Bonox, 8-oz.	do.	8.10
30. Bloater, "Pecks"	do.	2.96
31. Salmon and Shrimp, "Pecks"	do.	2.61
Fish—Tinned—		
32. 16-oz. tin "Safcol" cutlets	do.	4.33
{ Fresh, 7-oz. tin	do.	3.15
33. Herrings { Fresh, 14-oz. tin	do.	4.57
{ In sauce, 7-oz. tin	do.	2.91
{ In sauce, 14-oz. tin	do.	4.41
34. Sardines, 4-oz. tin, "D.L."	do.	2.34
Flour—Corn or Maize—		
35. Packets, "Kream"	per doz.	2.52
36. Bulk—14-lb. bag	per bag	1.80
37. Self-Raising { 25-lb. bags, "McKays"	do.	2.55
{ 6-lb. packets, "McKays"	per doz.	7.67
Fruits—Dried—		
38. Apples	per lb.	*
39. Apricot, 28-lb. carton, standard large	do.	0.6957
40. Peaches, peeled, choice, 28-lb. carton large	do.	0.50
41. Pears, standard, 25-lb. carton, large	do.	0.478
42. Prunes, 7-lb. tins choice large	per tin	2.67
43. Currants, 3-crown, 30-lb. carton	per lb.	0.3187
44. Raisins—Seeded, 1-lb. packets	per doz.	4.88
45. Sultanas—4-crown, 35-lb. carton	per lb.	0.3297
5-crown, 35-lb. carton	do.	0.3352
Fruits—Tinned—		
46. Solid Pack Peaches, 7-lb. tins	per doz.	17.22
47. Solid Pack Apples { 28-oz. tin	do.	4.21
{ 6 1/2-lb. tin	do.	13.99
48. Solid Pack Apricots, 7-lb. tins	do.	16.65
49. Gelatine—Ground, "Davis," loose (7-lb.)	each	7.94
50. Ginger—Ground	per lb.	0.81
51. Golden Syrup, 2-lb. tins (70-lb. drums, \$7.34)†	per doz.	3.05
52. Gravox—1-lb. tins	do.	3.60
53. Herbs—Mixed, packets, 1 1/2-oz. "Parsons"	do.	1.18
54. Honey { 60-lb. tins	each	15.55
{ 24-oz. bottles	do.	7.50
Jelly Crystals—		
55. 4-oz. packets, "McKays"	per doz.	1.13
56. 7-lb. packets	per lb.	0.34
Junket Tablets—		
57. "Merry Widow" flavoured, tubes	per doz.	2.67
58. Lentils—7-lb. bag	per bag	*
Macaroni—		
59. 1-lb. packets	per doz.	2.67
60. Bulk—22-lb. cartons	each	3.15
61.		
62. Matches—Safety, packets	per gross	2.15
63. Mayonnaise—1/2-gallon jars (jars 35c each)	per jar	1.68
Meat—Tinned.		
64. Beef Luncheon, square tins, "Piper"	per doz.	4.76
65. Beef Steak Pudding, "Piper"	do.	4.84
66. Camp Pie, 12-oz. tins, "Piper"	do.	3.84
67. Irish Stew, 16-oz. tins, "Piper"	do.	3.82
68. Braised Steak and Vegetables, 16-oz. tins, "Piper"	do.	3.82
69. Sausages and Vegetables, 16-oz. tin, "Piper"	do.	3.82
Milk—Dried—		
70. { "Sunshine," 12-oz. tins	do.	5.50
{ "Sunshine," 3-lb. tins	do.	19.75

† Charge for drums if not returned.

□ Potatoes—During months of December and January, Institutions may order new potatoes in lieu of No. 1 Grade.

Sub-schedule No. 4—continued.
GROCERIES—continued.

	\$
Milk—Condensed—	
71. "Nestles" per doz.	3.16
72. "Ideal" do.	2.45
73. Mustard—Loose—(1-lb.) each	0.89
74. Nutmeg—Ground per lb.	0.99
75. Oatmeal—Flaked, 50-lb. bags per bag	5.43
76. Pastry—Mix, 1-lb. packets per doz.	1.65
77. Peel—Mixed, cut, 8-oz. do.	2.30
78. Pepper—White, ground per lb.	0.87
79. Pickles—Assorted, 18-oz. bottles, "McKays" per doz.	3.94
Rice—	
80. Dressed (25 kg.) each	7.82
81. Ground—12-oz. packets per doz.	1.73
82. Sago (Seed Tapioca)—7-lb. bag per bag	1.10
Salt—	
83. Fine, bulk, "Imperial" per cwt.	2.43
84. Table, 1-lb. packets, "Mermaid" per doz.	1.24
Sauce—	
85. Tomato, 26-oz. bottles, "McKays" do.	5.22
86. Tomato, 1-gal. jar (jars 35c each) per jar	1.95
87. Worcestershire, 10-oz. bottles per doz.	3.13
88. Worcestershire, 1-gal. jar per jar	2.04
89. Mustard, 8-oz. bottles per doz.	2.86
Soaps—	
90. Borax (powdered) per sack	12.10
91. Extract of "Pental" 56-lb. bags per bag	6.98
92. "Lux", Economy packets 20-oz. per doz.	6.38
93. "Rinso", Economy packet 20-oz. do.	5.32
94. "Persil", Economy packet 24-oz. do.	4.76
95. Sand soap, 12-oz. blocks, "Pearsons" do.	1.64
96. Toilet soap, 3½-oz. tabs., "Palmolive" do.	1.52
97. "Velvet"—"Standard" do.	3.69
98. "Velvet"—"Economy" do.	4.68
Soda—	
99. Bicarbonate—7-lb. bag per bag	0.76
100. Washing, 56-lb. bags do.	2.91
Soups—Tomato—	
101. 16-oz. tins, "Kia Ora" per doz.	2.00
102. No. 10 tins, "Heinz" do.	12.50
Spaghetti—	
103. 1-lb. packets do.	2.67
104. Bulk, 22-lb. cartons each	3.15
105. Spice—Mixed, loose (1-oz. pkts.) per lb.	0.79
106. Starch—Rice, 12-oz. pkts., "Silver Star" per doz.	2.83
Sugar—	
107. { Icing Mixture per cwt. 13.79	
{ Castor do. 13.79	
{ White (30 kg. bag) per bag 6.53	
108. Tapioca—Pearl—7-lb. bag do.	0.95
109. Tartar—Cream of, "Antelope" Phos. Aerator"—7-lb. bag per lb.	0.36
110. Tea, 1st quality, loose do.	0.56
111. Treacle—2-lb. tins per doz.	2.95
Vegetables—Dried—	
112. Soup Vegetable { 3-lb. tins, "Dew" per tin 3.37	
{ Crisp do. 16.73	
113. Peas, Green, "Dew Crisp", in 21-lb. tins do.	*
114. Peas, Split, yellow, 14-lb. bag per bag	1.90
Vegetable—Tinned—	
115. Baked Beans, 16-oz. tins, "Kia Ora" per doz.	2.22
116. Baked Beans, No. 10 can, "Heinz" do.	12.92
117. Beans, Green, 16-oz. tins, "Edgells" do.	2.54
118. Beetroot, 30-oz. tins, "Edgells" do.	2.86
119. Peas, 30-oz. tins, "Edgells" do.	4.60
120. Sweetcorn, 16-oz. tins, "Rosella" do.	3.17
Vermicelli—	
121. 1-lb. packets per doz.	2.67
122. Bulk, 22-lb. cartons each	3.15
123. Vinegar—Malt, 1-gal. jars (jars 35c) per jar	0.58

(AGREEMENT.)

McKay MacLeod Pty. Ltd., 63 Mair-street, Ballarat.

Sub-schedule No. 5.

GROCERIES FOR LAKESIDE HOSPITAL.

	\$
1. "All Bran" per doz.	3.26
2. Baking Powder, 16-oz. do.	7.38
3. Beans Baked, No. 10 do.	12.92
4. Beans Baked, 16-oz. do.	2.22
5. Blue (Washing), "Reckitts Square" per gross	†
6. Cake Containers per doz.	1.03

* Supplies not available. † Charge for drums if not returned. □ Order under Melbourne District Contract. ‡ Supplies not required.

Sub-schedule No. 5—continued.
GROCERIES—continued.

	\$
7. Candles, "Kitchen's Electrine" per lb.	†
8. Cereals—Weeties, 16-oz. per doz.	4.15
9. Chutney, 10-oz. "Rosella" do.	2.84
10. Cinnamon per lb.	0.40
11. Cloves, 1-lb. whole do.	3.13
12. Cocoa, ½-lb. pkts, "Bournville" per doz.	4.76
13. Coconut per lb.	0.27
14. Cornflour—Bulk—50-lb. bag per bag	†
15. Currants { 3-crown, 30-lb. ctn. per lb. 0.3187	
{ 4-crown, 30-lb. ctn. do. 0.3242	
16. Curry Powder—Loose do.	0.56
17. Dates—Case lots do.	0.23
18. Essence—4-oz. bottles, Vanilla per doz.	4.52
19. Essence, 4-oz. bottles, Lemon do.	4.52
20. Essence, 26-oz. bottles, Parisian do.	7.15
21. Gelatine—1-lb. packets, "Davis" (loose 7-lb., \$7.94 each) per doz.	15.97
22. Golden Syrup—2-lb. tins (70-lb. tins or drums, \$7.34) do.	3.05
23. Herbs—Mixed, 1½-oz. packets do.	1.18
24. Honey, 24-oz. do.	7.50
25. Junket Tablets, "Merry Widow", flav. tubes per doz.	2.67
26. Macaroni—22-lb. each	3.15
Meats—Tinned—	
27. Camp Pie, 12-oz. tins per doz.	3.84
28. Milk F. C. Powdered, "Sunshine", 12-oz. tins do.	5.50
29. Mustard—loose—1-lb. tins per tin	0.89
30. Nutmeg, ground per lb.	0.99
31. Peel—Mixed, loose per lb.	0.24
32. Pepper—Ground, black do.	0.69
33. Pepper, cayenne—1-oz. per doz.	0.89
34. Pickles, Mustard—18-oz. bottle do.	3.94
35. Raisins—loose, 35-lb. carton per lb.	0.3406
36. Sultanas { 3-crown, 35-lb. ctn. do. 0.3242	
{ 4-crown, 35-lb. ctn. do. 0.3297	
37. Salt—Imperial, Fine per cwt.	2.43
38. Salt—Table, "Mermaid" per doz.	1.24
39. Sauce—Worcestershire, 26-oz. do.	4.41
40. Sauce—Worcestershire, 1-gal. jars each	2.04
41. Soda—Bicarbonate, 7-lb. bag per bag	0.76
42. Soda—Washing, 56-lb. bags do.	†
43. Soap—Powder, "Pental", 12-oz. per doz.	†
44. Soap—Bars, "Velvet" or similar, std. do.	†
45. Soup, Mushroom, 16-oz. do.	2.72
46. Spaghetti—Bulk, 22-lb. cartons { No. 1 each 3.15	
{ No. 2 do. 3.15	
47. Spaghetti and Tomato Sauce { 16-oz. per doz. 11.07	
{ do. 2.22	
48. Spice, Mixed, 1-oz. packets do.	0.71
49. Starch, "Silver Star", 12-oz. do.	†
50. Sugar { Icing per cwt. 13.79	
{ Castor do. 13.79	
51. Tartar, Cream of—Substitute, "Antelope" per bag	2.51
52. Tomato Soup—No. 10 cans "Heinz" per doz.	12.51
53. Vinegar—Malt (1 gal. jars) per gal.	0.58
54. Wheatharts, 24-oz. per doz.	4.81
55. Yoko, 16-oz. bottles do.	8.32

(AGREEMENT.)

McKay MacLeod Pty. Ltd., 63 Mair-street, Ballarat.

Sub-schedule No. 6.

JAMS FOR TEACHERS' COLLEGE HOSTELS AND MENTAL HOSPITAL.

- Jams—Assorted—
- In bulk, of approved kinds, in proportion of half seed and half stone, of the best quality, in tins, as required Brand—"Monbulk" 28-lb. tins 4.90
 - 24-oz. tins, in the proportion of half seed and half stone, of the best quality per doz. 4.72
 - 5-lb. tins in the proportion of half seed and half stone, of the best quality Plum and Raspberry, Apricot, Plum do. 15.56

SCHEDULE No. 8.

PROVISIONS—BEECHWORTH DISTRICT.

(For Delivery into Institutions.)

ANNEX TO CONTRACT No. 1973/74.

Home Pride Bakeries (Beechworth) Pty. Ltd., 44 Camp-street, Beechworth.

Sub-schedule No. 1.

BREADSTUFFS.
Security, \$200.

	\$
1. Bread—Fine wheaten, first quality per cntl.	9.80
2. Flour—First quality (67 kg. bag) per bag	8.00

ANNEX TO CONTRACT No. 1973/75.
C. W. and M. Millerick, 29 Ford-street, Beechworth.

Sub-schedule No. 2.
MILK (GAOL ONLY).
Security, \$24.
1. Milk—Fresh and Pure per gal. Milk Board Rates

ANNEX TO CONTRACT No. 1973/76.
J. G. Arnold and Sons, Box 54 P.O., Albury, N.S.W.

Sub-schedule No. 3.
POTATOES AND ONIONS.
(*Rates to be calculated on top rates per bag lots as shown in the Department of Agriculture News Service Bulletin.)
1. Potatoes—No. 1 Grade per bag { *Net
2. Onions do. {
(AGREEMENT.)
Sinclair's Self Service Stores, Ford-street, Beechworth.

Sub-schedule No. 4.
GROCERIES.
Cereals—
1. Rice Bubbles, 8-oz. "Kellogs" .. per doz. 3.02
2. Cocoa, 14-oz. Pkts. "Bournville" .. do. 7.56
3. Coconut—Desiccated "Ward McKenzie" per lb. 0.22
3. Curry Powder—Loose "Ward McKenzie" do. 0.33
Essences—
5. Parisian, 26-oz. "Havelock" .. each 0.45
6. Yolking, 16-oz. "Stedwells" .. do. 0.39
Extracts and Pastes—
7. Gravox, 1-lb. Pkts. .. per doz. 3.44
Fish—Tinned—
8. Salmon, 16-oz. "Safcol" do. 5.18
Fruits—Dried—
9. Currants, 4 Crown, case lots .. per lb. 0.33
10. Sultanas, 4 Crown, case lots .. do. 0.33
11. Dates, case lots, "Iraq" .. do. 0.20
Fruits—Solid Pack—
12. Apples, 64-lb. Tins "AJC" .. per doz. 11.37
13. Gelatine—Ground, 1-lb. Pkts. "Davis" .. per lb. 1.30
14. Golden Syrup, 2-lb. Tins "CSR" .. per doz. 2.93
15. Lemon Butter, 15-oz. "Cottees" .. do. 4.50
16. Macaroni, Bulk, 56-lb. bags "Rinaldi" .. per lb. 0.135
17. Mayonaise, 5-lb. jars "ETA" .. per jar 1.39
Meat—Tinned—
18. Camp Pie, 12-oz. Tins "Tom Piper" .. per doz. 3.62
Milk—
19. Condensed, 14-oz. tins "Nestles" .. do. 3.02
20. Mustard—Loose, Ordinary (4-lb. Barrel) per brl. 3.59
"Keens"
21. Pepper—White, ground "Ward McKenzie" per lb. 0.77
22. Pickles—Mustard, 18-oz. "White Crow" per doz. 3.86
23. Salt—Fine, Bulk "Imperial" .. per cwt. 3.15
24. " Table, 1-lb. Pkts. "Mermaid" .. per doz. 1.19
25. Sauce—Worcestershire, 1-gal. jars "IXL" per gal. 1.72
26. Spaghetti—Bulk, 22-lb. "Rinaldi" .. per doz. 3.05
26A. " No. 10 cans .. do. 11.14
Spices &c.—
27. Nutmeg—Ground "Ward McKenzie" per lb. 0.93
28. Baked Beans, No. 10 Cans "Tom Piper" per doz. 12.56
29. Beetroot, No. 10 Cans "Edgell" .. do. 9.00
30. Gherkins, Sweet, 5-oz. "Epicure" .. do. 3.17
Soap Mixtures—
31. "Rinso"—Standard Packets .. per doz. 5.83
" Economy Packets .. do. 9.01
32. Sandsoap Pearsons, 14-oz. .. do. 1.80

SCHEDULE No. 9.
PROVISIONS—BENDIGO DISTRICT.

(For Delivery into Institutions.)
For Gaol, Bendigo Psychiatric Centre and Sandhurst Boys' Centre and Teachers' College Hostels "Lancewood", McLaren-street, Bendigo, Osborne-street, Pleasant Vale, Bendigo and "Comersdale", Pantton-street, Golden Square, Bendigo.

ANNEX TO CONTRACT No. 1973/77.
Roy Raggatt Pty. Ltd., 132 Lily-street, Bendigo.
Sub-schedule No. 1.

BREAD.
Security, \$28.
1. Bread—Fine wheaten, first quality .. per cntl. 7.00
2. Flour—First quality (67 kg. bag) .. per bag 7.90
3. " " " (25 kg. bag) .. do. 3.10

ANNEX TO CONTRACT No. 1973/78.
Sandhurst Dairies Ltd., Box 452, Bendigo.
Sub-schedule No. 2.

MILK.
For Sandhurst Boys' Centre, Bendigo Psychiatric Hospital and Gaol.
Security, \$10.
1. Milk—Fresh and Pure { Bulk .. per gal. Milk Board Rates
{ Bottles .. do.

ANNEX TO CONTRACT No. 1973/79.
Sandhurst Dairies Ltd., Box 452, Bendigo.
Sub-schedule No. 3.

MILK.
For Teachers' College Hostels "Comersdale", Pantton-street, Golden Square; "Lancewood", McLaren-street, Bendigo and Osborne-street, Pleasant Vale, Bendigo.
Security, \$10.
1. Milk—Fresh and Pure { Bulk .. per gal. Milk Board Rates
{ Bottles .. do.

ANNEX TO CONTRACT No. 1973/80.
M. and M. McNaughton, 20 Russell-street, Bendigo.
Sub-schedule No. 4.

POTATOES AND ONIONS.
(*Rates are to be calculated on top rates per bag lots as shown in the Department of Agriculture News Service Bulletin, less discounts as stated hereunder.)
1. Potatoes—No. 1 Grade per bag *Less 5%
2. Onions do. *Less 5%
(AGREEMENT.)
Wholesalers Limited, 114-126 Bridge-street, Bendigo.

Sub-Schedule No. 5.
GROCERIES.

1. Barley—Pearl, loose per lb. 0.09
Beans—
2. Butter per lb. 0.56
3. Haricot do. 0.29
4. Lima do. 0.29
Biscuits and Cake—"Phoenix"
5. Dry "Brockhoffs Salada" .. per tin 1.05
6. Coffee, Malt, Arrowroot .. do. 2.30
7. Assorted do. 2.50
Blue—
8. 1-oz. knobs, "Reckitts" .. per gross 10.08
9. Borax per lb. 0.10
10. Cake Containers—Paper, "Barkers" 120's per gross 10.08
Cereals—
11. {" Weeties", 16-oz. .. per doz. 4.00
{" Kornies", packets 24-oz. .. do. 4.32
12. " Cornflakes", packets .. do. 4.66
13. " Weetbix", "Granose", "Vitabrits", do. 4.58
packets
14. Wheat Germ do. 2.90
15. " All-bran", packets .. per doz. 2.80
16. Cheese—5-lb. boxes, "Kraft" .. per box 2.60
" Matured .. per lb. 0.55
17. Chutney—"A.J.C." .. per doz. 2.24
18. Cloves per lb. 2.64
19. Coconut—Desiccated, Ceylon .. do. 0.20
Cocoa—
20. { 14-oz. tins, "Bournville" .. per doz. 7.60
{ Loose .. per lb. 0.30
Coffee Essence—
21. 8-oz. bottles, "Excelsior" .. per doz. 3.50
22. 1-gal. jars (Jars 30c) .. per jar 4.00
23. Curry Powder—"Indian"—4-oz. pkts. .. per doz. 4.02
Custard Powder—
24. Bulk, 7-lb. parcels, "Parsons" .. per lb. 0.11
25. 1-lb. packets, "Parsons" .. per doz. 2.60
26. Dates—Loose .. per lb. 0.22
Essences, &c.—
27. Almond { 1-oz. .. per doz. 1.44
{ 8-oz. .. do. ≠
{ 16-oz. .. bot. 0.86
28. Lemon { 1-oz. .. doz. 1.44
{ 8-oz. .. do. 5.20
{ 16-oz. .. bot. 0.86

≠ Supplies not available.

□ Potatoes—During months of December and January, Institutions may order new potatoes in lieu of No. 1 Grade.

Sub-schedule No. 5—continued.

GROCERIES—continued.

			\$
Essences, &c.—continued.			
29.	Vanilla	{ 8-oz. .. doz.	6.76
		{ 16-oz. .. bot.	1.10
30.	Cochineal	{ 1-oz. .. doz.	1.66
		{ 16-oz. .. bot.	1.15
31.	Parisian,	26-oz. "Dicksons" .. doz.	5.16
32.	Yolkine	{ 1-oz. "Rego" .. do.	1.20
		{ 16-oz. .. do.	4.36
Extracts and Pastes—			
33.	"Marmite",	4-oz. jar .. per doz.	2.74
		8-oz. jar .. do.	4.74
34.	"Vegemite"	{ 16-oz. jar .. do.	9.58
		{ 6-lb. tin .. each	4.50
35.	Peanut Butter	{ 6-oz. jar .. per doz.	3.48
		{ 40-oz. jar .. each	1.40
36.	"Bonox"	{ 4-oz. jar .. per doz.	4.20
		{ 8-oz. jar .. do.	7.32
		{ 1-lb. tin .. each	1.13
37.	Bloater,	2½-oz. jars, "Pecks" .. per doz.	2.46
38.	Salmon and Shrimp,	2½-oz. jar .. do.	2.46
Fish—Tinned—			
39.	"Flair",	12-oz. .. do.	*
40.	Salmon,	16-oz., "Kingsound" .. do.	4.74
41.	Pilchard,	8-oz. .. do.	*
42.	Herrings,	14-oz. { Fresh .. do.	3.80
		{ In sauce .. do.	3.80
43.	Sardines	{ 4-oz., "Commodore" .. do.	1.92
		{ 8-oz. "Rego" .. do.	3.86
Flour—			
44.	Corn or Maize—	{ 1-lb. packets, .. do.	2.32
		{ "Kream" .. per lb.	0.10
Flour—Self-raising—			
45.	{ 25-lb. "Champion" .. each	2.44	
	{ 150-lb., "Champion" .. do.	11.20	
Fruits—Dried—			
46.	Apples .. per lb.	1.12	
47.	Apricots .. do.	0.78	
48.	Peaches .. do.	*	
49.	Pears .. do.	*	
50.	Prunes, 40/50's .. do.	0.36	
51.	Currants .. do.	0.32	
52.	Raisins, Seeded	{ 16-oz. pkts., "Rego" .. per doz.	4.62
		{ Loose .. per lb.	0.33
53.	Sultanas .. do.	0.32	
54.	Apricots, Halves,	30-oz. tins, "S.P.C." .. do.	3.68
55.	Peaches, 30-oz. tins,	"S.P.C." .. do.	3.68
56.	Pears, 30-oz. tins,	"S.P.C." .. do.	3.68
57.	Mixed Fruits, 16-oz. tins	"Fruit Salad" .. per doz.	2.64
58.	Solid Pack Apples	{ 30-oz. tins .. do.	4.20
		{ No. 10 cans .. each	0.89
59.	Solid Pack Apricots,	No. 10 cans .. do.	1.33
60.	Gelatine—Ground,	16-oz. pkts., "Davis" .. per doz.	13.80
61.	Ginger—Ground .. per lb.	0.79	
62.	Golden Syrup—2-lb. tins .. per doz.	2.86	
63.	Gravox—1-lb. tins .. do.	3.22	
64.	Herbs—Mixed, 1-oz. Packets .. do.	0.92	
65.	Honey—60-lb. tins (Return of 25c per tin)	per tin	12.00
66.	Jams—"Rego" and "Monbulk", tins	per doz.	††
Jelly Crystals—			
67.	{ 4-oz. packets "Parsons" .. per gross	12.72	
	{ 7-lb. packets .. per lb.	0.28	
Junket Tablets—			
68.	{ "Merry Widow" flavoured .. per doz.	2.48	
	{ "Hansens" plain .. tubes	2.48	
69.	Lentils .. per lb.	0.23	
Macaroni—			
70.	1-lb. packets "Rinaldi" .. per doz.	2.54	
71.	Bulk 22-lb. boxes .. per box	3.12	
72.	Matches—Safety, packets .. per gross	2.10	
74.	Mayonnaise, 10-oz. jars, "Kraft" .. per doz.	2.80	
Meat—Tinned—			
75.	Beef Luncheon	{ 12-oz., "Tom Piper" .. do.	4.00
		{ 6-lb. "Swifts" .. each	*
76.	Beef Steak Pudding, 16-oz., "Tom Piper"	per doz.	3.80

* Supplies not available.

†† In 1½-lb. tins—Apricot, \$4.18; Apple Jelly, \$3.50; Blackberry, \$5.40; Blackcurrant, \$5.80; Gooseberry, \$4.80; Loganberry, \$5.60; Melon and Lemon, \$3.76; Melon and Pineapple, \$3.86; Dark Plum, \$3.90; Marmalade, \$3.76; Peach, \$4.06; Plum and Raspberry, \$4.24; Quince, \$3.82; and Raspberry, \$5.68.

In 5-lb. tins—Apricot, \$13.40; Melon and Lemon, \$11.94; Melon and Pineapple, \$12.36; Dark Plum, \$12.46; Marmalade, \$11.94; Peach, \$12.90; Plum and Raspberry, \$13.60; Quince, \$12.20; and Raspberry, \$18.20.

Sub-schedule No. 5—continued.

GROCERIES—continued.

			\$
Meat—Tinned—continued.			
77.	Camp Pie	{ 12-oz. "Tom Piper" .. per doz.	2.68
		{ 16-oz., "Imperial" .. do.	*
78.	Irish Stew, "Tom Piper" .. do.	3.12	
79.	Lamb and Green Peas, 16-oz. "Champion" .. do.	*	
80.	Sausages and Vegetables, 16-oz. .. do.	3.12	
Milk—			
81.	Dried	{ 12-oz. tin "Sunshine" .. do.	5.12
		{ 3-lb. tins, "Sunshine" .. do.	18.30
82.	Condensed, cases of 4-doz., "Nestles"	per case	12.00
83.	"Ideal" .. per doz.	2.34	
84.	Mustard, 1-lb. tin .. per lb.	*	
85.	Nutmeg—Ground .. do.	0.73	
86.	Oatmeal—Flaked	{ 7-lb. bags .. per doz.	10.56
		{ Loose, 112-lb. bags .. each	9.20
87.	Pastry—Mix, 1-lb. packets .. per doz.	2.72	
88.	Peanut Butter, 40-oz. .. each	1.40	
Peel—Mixed, Cut—			
89.	{ 8-oz. packets, "Piper" .. per doz.	2.10	
	{ 7-lb. "Seppelts" .. per lb.	*	
90.	Pepper—White, Ground, loose .. do.	0.80	
91.	"2-oz. packets, "Rego" .. per doz.	1.78	
92.	Pickles—Assorted, 20-oz. bottles .. do.	3.40	
Rice—			
93.	Dressed, 56-lb. bags .. per bag	6.70	
94.	Ground, 1-lb. packets "McKenzies"	per doz.	1.70
95.	Sago .. per lb.	0.14	
Salt—			
96.	Fine, bulk, "Imperial" .. per cwt.	2.60	
97.	Table	{ 1-lb. packets, "Mermaid" .. per doz.	1.20
		{ 1-lb. packets, "Saxa" .. do.	1.30
Sauces—			
98.	Tomato, 26-oz. bot. { "White Crow" .. per doz.	5.30	
		{ "Rosella" .. do.	5.50
99.	Tomato, 1-gal. Jars, "White Crow" .. per jar	2.00	
Worcestershire—			
100.	{ 10-oz. bottles, "Holbrooks" .. per doz.	3.46	
	{ 10-oz. bottles, "Rego" .. do.	*	
	{ 26-oz. bottles, "Rego" .. do.	*	
101.	Mustard, 8-oz. bottles, "Holbrooks" .. do.	2.68	
Soaps—			
102.	Extract of, "Nu-Wash", 56-lb. bags .. per bag.	5.74	
103.	"Rinso" Economy packet .. per doz.	5.00	
104.	"Persil" Giant packet .. do.	*	
105.	"Lux" Flakes, packets, Family size .. do.	5.84	
106.	Sand Soap, 6-oz. blocks, "Preservene" .. do.	1.50	
107.	Toilet Soap, 3½-oz. tablets, "Palmolive" .. do.	1.68	
108.	Toilet Soap, 3½-oz. tablets, "Lux" .. do.	1.68	
109.	"Velvet" or equal	{ Quads, 3-doz. ctn. .. per ctn.	10.32
		{ Quints, 2-doz. ctn. .. do.	*
Soda—			
110.	Bicarbonate .. per lb.	0.08	
111.	Washing .. do.	0.06	
Soups—			
112.	Pea, No. 10 tins .. per each	1.02	
113.	Tomato, 16-oz. tins { "Kia Ora" .. per doz.	1.80	
		{ "Heinz" .. do.	2.40
114.	Tomato, 6-lb. tins "Heinz" .. each	1.02	
Spaghetti—			
115.	1-lb. packets, "Rinaldi" .. per doz.	2.54	
116.	Bulk, 22-lb. boxes .. each	3.12	
Spice—Mixed—			
117.	{ 1-oz. packets .. per doz.	0.66	
	{ Loose .. per lb.	0.51	
118.	Starch—Rice, "Silver Star," packets, 14-oz. .. per doz.	2.65	
Sugar—			
119.	Icing mixture .. per lb.	0.12	
120.	Castor .. do.	0.11	
121.	Raw .. do.	0.10	
122.	White, 60 kg. bag .. per bag	6.45	
Tapioca—			
123.	{ Seed .. per lb.	0.14	
	{ Pearl .. do.	0.15	
124.	Tartar—Cream of .. do.	0.42	
125.	Treacle, 2-lb. tins .. per doz.	2.76	
126.	Peas, Split (yellow)	{ 56-lb. bags .. per cwt.	10.80
		{ Broken bags .. per lb.	0.13

Sub-schedule No. 5—continued.
GROCERIES—continued.

			\$
Vegetables—Tinned—			
127.	Baked Beans, 16-oz. "Kia Ora"	per doz.	2.06
128.	Baked Beans, No. 10 cans "Kia Ora"	each	*
129.	Beans, green, 30-oz. "Harvest"	per doz.	*
130.	Beetroot, 30-oz.	do.	2.70
131.	Peas, 30-oz. { "Harvest" do. 3.60 "Biddy's" do. 2.70		
132.	Sweetcorn, 16-oz. "Rosella"	do.	3.00
133.	Tomatoes, 30-oz.	do.	3.34
Vermicelli—			
134.	1-lb. packets "Rinaldi"	do.	2.54
135.	Bulk, 22-lb. boxes	each	3.12
136.	Vinegar—Malt, 1-gal. jars	per gal.	0.95

SCHEDULE No. 10.

PROVISIONS—CASTLEMAINE GAOL.

(Delivery at the Gaol.)

ANNEX TO CONTRACT No. 1973/81.

Roy Raggart Pty. Ltd., 132 Lily-street, Bendigo.

Sub-schedule No. 1.

BREADSTUFFS.

Security, \$10.

			\$
1.	Bread—Fine wheaten, first quality	per cntl.	7.00
2.	Flour—First quality	do.	5.27

SCHEDULE No. 11.

PROVISIONS—SCHOOL OF FORESTRY, CRESWICK.

(Delivery at the School.)

ANNEX TO CONTRACT No. 1973/82.

"Sunicrust" Bakeries Pty. Ltd., 15-17 Lal Lal-street, Ballarat.

Sub-schedule No. 1.

BREADSTUFFS.

Security, \$6.

			\$
1.	Bread—Fine wheaten, first quality	per cntl.	11.50
2.	Bread—Wrapped and sliced	per cntl.	13.00
3.	Flour—First quality	per bag	—

(AGREEMENT.)

Tait's Foodland Stores, Albert-street, Creswick.

Sub-schedule No. 2.

GROCERIES.

			\$
1.	Bacon	per lb.	0.80
2.	Barley—Pearl	do.	0.10
3.	Beans—Frozen	do.	0.35
4.	Biscuits—Dry	do.	0.40
5.	Biscuits—Sweet	do.	0.34
6.	Bread Crumbs	do.	0.20
7.	Butter, First-grade creamery, to score not less than 91 points, Government grade Commerce Regulations standard	do.	0.54
8.	Cereals—"Weeties", 16-oz.	per doz.	4.08
9.	Cheese—Kraft, 5-lb.	per box	2.60
10.	"Matured	per lb.	0.59
11.	Coffee Instant—6-oz. "Nescafe"	per doz.	13.56
12.	"Beans, roasted	per lb.	0.80
13.	Cocoa, 14-oz. "Bournville"	per doz.	7.68
14.	Coconut—Desiccated	per lb.	0.30
15.	Chutney—Fruit, 8½-oz.	per doz.	3.00
16.	Mustard Powder (1-lb. pkts.)	do.	2.76
17.	Curry Powder	per lb.	0.40
18.	Eggs—New laid	per doz.	□
19.	Essence, Vanilla, 6-oz. "Big Sister"	per bot.	0.21
20.	Fish—Tinned—Herrings in Sauce, 14-oz.	per doz.	4.32
21.	" " Sardines, 4-oz. "Venus"	do.	2.40
22.	" " Tuna, 16-oz.	per tin	0.68

* Supplies not available.

□ V.E.B. price plus 3 cents per doz.

Sub-schedule No. 2—continued.
GROCERIES—continued.

			\$
23.	Fish, Frozen, Whiting	per lb.	0.38
24.	Flour—Corn or Maize, 1-lb.	per doz.	2.52
25.	" Self-raising, 25-lb. bag	per bag	2.50
Fruit—Preserved, 30-oz.—			
26.	Peaches, sliced	per doz.	3.72
27.	Pears, halves	do.	3.72
28.	Apricots, halves	do.	3.72
29.	Cherries, Glace, 4-oz. packet	per doz.	3.00
30.	Fruit—Dried—Sultanas, 3-crown	per lb.	0.41
31.	Gelatine—Ground, 4-oz.	per doz.	4.32
32.	Ginger—Ground	per lb.	0.76
33.	Golden Syrup, 2-lb. tin	per doz.	3.00
34.	Gravox	per pkt.	0.29
35.	Honey, 60-lb. tin	per tin	13.50
35A.	Ice Cream, ¼-gal.	each	0.54
36.	Jams, assorted, 5-lb. tins in the proportion of half seed and half stone	do.	1.15
37.	Jelly Crystals, 4-oz. packets	per doz.	0.96
38.			
39.	Matches	per pkt.	0.18
40.	Milk—Powdered, 3-lb. tins	per tin	1.45
41.	" Condensed, "Nestles"	per doz.	2.88
42.	Mustard, 250 gram "Keens"	per tin	0.72
43.	Oatmeal—Flaked	do.	0.11
44.	Paper, Greaseproof	per lb.	0.40
45.	Peas, Split dried	do.	0.11
46.	Peas, Frozen	do.	0.29
47.	Pepper—Ground, white	do.	0.84
48.	Potatoes—Dry and free from dirt	per cwt.	*
49.	Peanut Butter, 12-oz. jars	per doz.	5.40
50.	Rice—Polished	per lb.	0.14
51.	Salt—Table, 1-lb. packets, "Mermaid"	do.	0.10
52.	" Fine	do.	0.04
53.	Soap—Sand, Carbolic, 12-oz.	per doz.	0.96
54.	Sauce—Tomato, 1-gal. jars	per gal.	2.10
55.	" Worcestershire, 26-oz.	per doz.	4.75
56.	Soda—Bicarbonate	per lb.	0.11
57.	" Washing	do.	0.09
58.	Soup, Tomato, No. 10 cans	per can	1.10
59.	Spaghetti, dry	per pkt.	0.21
60.	Starch—"Silver Star", 14-oz. pkts.	per doz.	3.00
61.	Sugar—Castor	per lb.	0.15
62.	" White, 70-lb. bag	per bag	6.85
63.	" Icing	per lb.	0.15
64.	" Brown	do.	0.13
65.	Tartar, Cream of substitute	do.	0.35
66.	Tea—First grade	do.	○
67.	Vegetite, 1-lb. jars	per doz.	9.60
67A.	Vegetable, frozen—Peas	per lb.	0.29
67B.	" Beans	do.	0.35
68.	Vegetables—Tinned—Baked Beans, 16-oz.	do.	2.04
69.	" Sweet Corn, 16-oz...	do.	2.65
70.	" Beetroot	per tin	0.24
71.	" Tomatoes	do.	0.34
72.	Vinegar, Malt	per pint	0.12
73.	Wheatgerm, 24-oz.	per pkt.	0.26

ANNEX TO CONTRACT No. 1973/83.

C. N. and E. L. Wrigley, Albert-street, Creswick.

Sub-schedule No. 3.

MILK.

Security, \$6.

1.	Milk—Heat Treated	per qt.	Milk Board Rates
----	-------------------	---------	------------------

SCHEDULE No. 12.

PROVISIONS—SHEPPARTON DISTRICT.

Delivery at "Ambermere" and F.O.R. Shepparton for Agricultural College, Dookie.

Sub-schedule No. 1.

ANNEX TO CONTRACT No. 1973/84.

Southern Boarder Bakeries Pty. Ltd., P.O. Box 3, Lemnos.

BREADSTUFFS.

Security, \$30.

			\$
1.	Bread—Fine wheaten, first quality	per cntl.	9.80
2.	" Wrapped and Sliced, 2-lb. loaves	do.	10.90
3.	Bread Rolls	per doz.	0.39
4.	Flour—First quality (67 kg. bag)	per bag	7.82

○ Order under Melbourne District Contract.

Sub-schedule No. 2.

MILK.

Security, \$6.

1. Milk—Fresh and Pure	Purchase	
	per gal.	by	
		Agreement	

† Rates F.O.R. Melbourne.

(AGREEMENT.)

Fair Save (a division of Cohns Industries), Benalla-road, Shepparton.

Sub-schedule No. 4.

GROCERIES.

(Delivery into institution for "Ambermere")

(Delivery F.O.R. Shepparton for College)

		\$
1. Ajax King size per doz.	3.92
2. Baking Powder, 1-lb. tins do.	6.90
2A. Barley (56-lb. bag) per bag	3.36
2B. Bay Leaves per doz.	0.98
2C. Beetroot No. 10 cans per ½ doz.	4.53
3. Beans, Green, 16-oz. per doz.	2.42
4. " " No. 10 cans do.	13.40
5. Biscuits, assorted, 7-lb. tins (40c deposit returnable)	per tin	2.55
6. Blue, washing, "Reckitts" paper	.. per gross	10.70
7. Bon Ami, (Purchase Schedule 64)	.. do.	..
8. Candles, full weight, "Electricine"	.. per doz.	0.72
9. Cereals, 24-oz. packets, Weeties	.. do.	5.25
Weeties, 16-oz.	.. do.	4.08
Vita Brits, 24-oz.	.. do.	4.70
Corn Flakes, 24-oz.	.. carton	12.43
9A. Cheese, "Kraft", 5-lb. blocks	.. per block	2.69
10. Cinnamon, 2-oz.	.. per doz.	0.95
11. Chutney, 10-oz. "Rosella"	.. do.	3.07
12. Cloves, ground, 2-oz.	.. do.	4.27
13. Cocoa, 14-oz. "Bournville"	.. do.	7.59
14. Coconut, desiccated	.. per lb.	0.25
15. Coffee Essence, 1-gal. jars (jar included)	.. per gal.	3.76
16. " " 1-lb. "Nescafe"	.. each	3.32
16A. Coffee, Instant "Fablo", 1-lb.	.. each	2.33
17. Cordial, lemon, etc., 1-gal. jars (plastic)	.. per gal.	1.89
18. Curry Powder, loose	.. per lb.	0.36
19. Custard Powder, loose, 50-lb. bags	.. per bag	5.75
20. " " 1-lb., "Parsons"	.. per doz.	2.79
21. Essence—Cochineal, 2-oz.	.. do.	2.15
22. " " Lemon, 8-oz.	.. do.	5.63
23. " " Vanilla, 8-oz.	.. do.	6.84
24. Fish, Salmon, 16-oz. tins "Safcol"	.. do.	5.25
25. Fruit, Dried—Currants, 2 crown 1-lb. pkts.	per 12-lb.	4.90
25A. Fruit, dates, 1-lb. pkts.	.. per doz.	3.25
26. " " Sultanas, 3 crown 1-lb. pkts.	.. do.	4.98
27. " " Raisins, seeded, 1-lb.	.. per doz.	5.03
28. " " Preserved—No. 10 cans, peaches	.. do.	13.80
29. " " " " No. 10 cans, pears	.. do.	13.80
30. " " " " No. 10 cans, apricots	.. do.	13.80
31. " " " " 30-oz. tins, peaches sliced	.. do.	3.76
32. " " " " 30-oz. tins, apricot halves	.. do.	3.76
33. " " " " 30-oz. tins, pear halves	.. do.	3.76
34. " " " " mixed, 12-oz. packets, Medallion	.. do.	3.46
35. Flour, Corn or Maize, 1-lb. Parsons	.. do.	2.69
36. " " Self-raising, 150-lb. bags	.. per bag	12.95
37. Gelatine, ground, 4-oz.	.. per doz.	4.49
38. " " 16-oz.	.. do.	14.99
38A. Glycerine, 12-lb. tins	.. each	5.46
39. Golden Syrup, 2-lb. tins	.. do.	2.90
40. Gravox, 1-lb., (Gravox 28-lb. tins \$6.33 each)	.. do.	3.40
41. Ground Ginger, 4-oz.	.. per doz.	2.72
42. Herbs, Mixed, 2-oz. pkts.	.. do.	1.52
43. Honey, 60-lb. tin	.. per tin	14.63
44. Jelly, Pkts. Cottées	.. per doz.	1.26
45. " " Crystals, 10-lb. pkts. "White Wings"	.. each	3.31
46. Junket tablets—Tubes "Merry Widow"	.. per doz.	2.46
47.		
48.		
49. Macaroni, 22-lb. ctns.	.. per ctn.	3.15
49A. Mayonaise "Eta" ½-gal.	.. each	1.47
50. Matches, Safety	.. per gross	2.03
51. Meat—Tinned, "Camp Pie", 12-oz.	.. per doz.	2.89
52. Milk, condensed, 12-oz. "Nestles"	.. do.	3.09
53. " " powdered, 12-oz. "Sunshine"	.. do.	5.35
54. " " 3-lb. tin "Sunshine"	.. do.	18.86
55. Mixed peel, 8-oz. pkts.	.. do.	2.20

Sub-schedule No. 4—continued.

GROCERIES—continued.

		\$
56. Mustard—Loose, 4-lb. each	3.54
57. Nutmeg, ground, 2-oz.	.. per doz.	2.09
58. Oats, rolled, 1½-lb. bag, "John Bull"	.. do.	3.88
59. Oatmeal, flaked, 100-lb. bags	.. per bag	8.19
60. Oil, 4-gal. peanut oil	.. do.	12.60
60A. Oil, cooking "Frytol", 44-lb. drum	.. do.	9.74
60B. " " maize, 5-gal. drum	.. do.	16.56
61. Paper, greaseproof	.. per ream	3.09
61A. Apples, Solid Pack, 6½-lb. tins	.. per doz.	10.74
61B. Paprika, 2-oz. pkts.	.. per doz.	1.77
62. Peas, green, 16-oz.	.. do.	2.38
63. " " No. 10 cans	.. do.	13.40
64. " " split, 56-lb. bags	.. per bag	5.50
65. Pepper, ground, white	.. per lb.	0.79
66. " " 2-oz. packets	.. per doz.	1.85
67. Pepper, Cayenne, 2-oz.	.. do.	1.49
68. Pickles, assorted, 20-oz. Bendigo	.. do.	3.50
69. " " mustard	.. each	1.20
70. Polish, (Purchase schedule No. 64)—		
Brasso	.. per doz.	3.53
Stove	.. do.	2.93
73. Plum Pudding, 16-oz.	.. per doz.	4.34
74. Prunes, 7-lb. tins	.. per tin	2.30
75. Rice (25 kg. bag)	.. per bag	7.13
76. Sago	.. per lb.	0.16
77. Salt—Fine	.. per cwt.	2.79
78. " " Table, 16-oz. pkts. "Mermaid"	.. per doz.	1.25
79. Sauce—Tomato, 26-oz. bottles "Cohn's"	.. do.	4.60
80. " " 1-gal. jars, plastic	.. per gal.	1.90
81. " " Worcestershire, 1-gal. jars	.. do.	1.98
82. Soaps—Lux Flakes, econ.	Refer per doz.	..
83. " " Persil, econ.	Schedule 63	..
84. " " Rinso, econ.	—General	do.
85. " " Palmolive, bath size	Stores	do.
86. " " Lux, bath size	.. do.	1.73
87. " " Protex, bath size	.. do.	1.73
88. Soft Drinks, "Cohn's"	.. per crate	3.08
89. Soups—Tomato—No. 10 cans "Heinz"	.. per can	1.02
90. " " 16-oz. "Rosella"	.. per doz.	2.53
91. " " Celery, 16-oz. "Rosella"	.. do.	2.53
92. " " Pea, 16-oz. "Rosella"	.. do.	2.53
93. Soda Bicarbonate	.. per lb.	0.12
94. " " Washing, Purchase Refer Schedule 63—General Stores		..
95. Spaghetti—22-lb. "Rinaldi"	.. per ctn.	3.15
96. Spices, mixed, 1-oz.	.. per doz.	0.68
97. " " cloves, whole, 2-oz.	.. do.	2.25
98. Starch, 14-oz. "Silver Star"	.. do.	2.86
99. Sugar—Castor, (30 kg. bag)	.. per bag	6.85
100. " " Icing, 56-lb. bag	.. do.	7.20
101. " " White, 70-lb. bag	.. do.	6.55
102. " " Brown, 70-lb. bag	.. do.	6.74
103. Syrup, Golden, 2-lb. tins	.. per doz.	2.90
104. Tomato Paste, No. 10 cans	.. each	1.83
105. Treacle, 2-lb. tins	.. per doz.	2.80
106. Vegetables—Tinned—{ Tomatoes, 30-oz.	.. do.	3.56
" " " " No. 10	.. do.	12.89
" " " " Beans baked, 16-oz.	.. do.	2.05
" " " " "Kia Ora"	.. do.	7.68
" " " " Beans baked, No. 5 cans "Heinz"	.. do.	2.63
109. Vermicelli, 16-oz.	.. do.	4.22
110. Vegemite, 6-oz. jars	.. each	4.82
111. " " 6-lb. tins	.. each	4.82
112. Vinegar, Malt, Plastic (\$4 deposit refunded)	per 5 gals.	6.90
113. " " White (½-gal.)	.. per ½ gal.	0.72

(AGREEMENT.)

Fair Save (a division of Cohns Industries), Benalla-road, Shepparton.

Sub-schedule No. 5.

JAM.

(Delivery "F.O.R." Shepparton.)

		\$
Jam—Bulk—		
1. Assorted, of approved kinds		
2. Assorted, of approved kinds, in the proportion of half seed and half stone, of the best quality, in 28-lb. tin	per lb.	††

†† Plum and Raspberry, \$5.42 per tin; Apricot, \$5.42 per tin; Dark Plum, \$4.84 per tin; Quince, \$4.48 per tin; Peach, \$4.86 per tin; Marmalade, \$4.84 per tin; Blackberry, \$8.42 per tin; Apple Jelly, \$4.26 per tin.

Rates are subject to payment within 30 days except sugar for which payment within 10 days is required. A surcharge of 2½ per cent. will be added to invoices outstanding beyond these terms.

SCHEDULE No. 13.

**PROVISIONS—MCLEOD SETTLEMENT,
FRENCH ISLAND.**

(Delivery to be made at Corinella Jetty.)

ANNEX TO CONTRACT NO. 1973/85.

*Home Pride Bakeries (South Gippsland) Pty. Ltd., Yarragon-road,
Leongatha.*

Sub-schedule No. 1.

BREAD.

Security, \$24.

		\$
1. Bread—Fine wheaten, first quality	.. per cntl.	9.00
2. Flour—First quality do.	..

(AGREEMENT.)

E. V. Peters, Corinella.

Sub-schedule No. 3.

GROCERIES.

			\$
1. Butter—First grade creamery, to score not less than 91 points, Government grade, Commerce Regulations standard	per lb.	0.56	
2. Cheese—Matured Tasty do.	0.53	
3. Jams—Assorted, Seed per doz.	4.32	
" " Stone, of best quality in 24-oz. tins, "Monbulk" do.	4.14	

SCHEDULE No. 14.

PROVISIONS—GEELONG DISTRICT.

(Delivery into Institutions.)

Sub-schedule No. 1.

BREAD.

			\$
1. Bread—Fine wheaten, first quality	.. per cntl.	}	Purchase by Agreement
2. " Wholemeal, first quality	.. do.		
3. " Wrapped and sliced, first quality	do.		
4. " Rolls.. per doz.		
5. Flour—First quality per cntl.		

(AGREEMENT.)

McKay McLeod Pty. Ltd., 63 Mair-street, Ballarat.

Sub-schedule No. 3.

GROCERIES.

The rates to be paid under this Sub-schedule shall be the wholesale self-service prices ruling on the day of delivery, net monthly. Delivery free to hostels. No surcharge on dried fruits or C.S.R. Co's. sugar.

SCHEDULE No. 15.

**PROVISIONS—COORIEMUNGLE PRISON
CAMP, HEYTESBURY FOREST.**

ANNEX TO CONTRACT NO. 1973/86.

(Delivery to be made at the Camp.)

B. T. and N. Wright, Baxter-street, Timboon.

Sub-schedule No. 1.

BREAD.

			\$
1. Bread—Fine Wheaten, First quality	.. per cntl.	12.75	
2. Flour—First quality do.	..	

SCHEDULE No. 16.

**PROVISIONS—AGRICULTURAL COLLEGE,
GLENORMISTON.**

(Delivery at the College.)

ANNEX TO CONTRACT NO. 1973/87.

J. and J. Hoedemaekers, Camperdown-road, Noorat.

Sub-schedule No. 1.

BREADSTUFFS.

Security, \$10.

			\$
1. Bread—Fine wheaten, first quality	.. per cntl.	10.50	
2. Bread—Wrapped and sliced, first quality	do.	12.00	
3. Bread Rolls per doz.	0.40	

(AGREEMENT.)

*The Terang and District Co-operative Society Ltd., High-street,
Terang.*

(Delivery at the College.)

Sub-schedule No. 2.

GROCERIES.

			\$
1. Barley—Pearl per lb.	0.09	
2. Baked Beans, No. 10 cans per doz.	11.82	
3. Beans—Green, No. 10 can per doz.	13.86	
4. Biscuits—Coffee, Malt, Nice per lb.	0.34	
5. " Dry do.	0.38	
6. Cereals—Cornflakes—"Kelloggs," 16-oz.	per pkt.	0.38	
7. Weeties 16-oz. do.	0.32	
8. Cheese—Bulk { Mild per lb.	0.42	
Mature do.	0.52	
9. Cinnamon per lb.	0.36	
10. Citric Acid do.	0.40	
11. Coconut—Desiccated do.	0.26	
12. Coffee Essence—26-oz. "Bushells"	.. per bot.	0.50	
13. Curry Powder (Indian) Madras, 4-oz.	.. per tin.	0.30	
14. Custard Powder—7-lb. packets "Berry"	per lb.	0.18	
15. Dates—"Khadrawi," 1-lb. packets	.. do.	0.24	
Essence—			
16. Lemon—8-oz., "Berry" Pure	.. per bot.	0.60	
17. Parisian—26-oz.	.. do.	0.50	
18. Vanilla—8-oz., "McLintocks" Pure	.. do.	0.72	
19. Cocoa—"Bournville," 14-oz. packets	.. per pkt.	0.68	
20. Cordial, Lemon, 1-gal. jars*	.. per jar	1.90	
21. Fish—Tinned—Salmon, 16-oz. "Safcol"	.. per doz.	5.22	
22. Flour—corn, 1-lb. packets, "Cameo"	.. per lb.	0.20	
23. " Self-raising, "McAlpins" in 150-lb. bags	.. per bag	13.50	
Fruits—Dried—			
23A. Apricots, in 28-lb. pkts. each	24.90	
24. Currants—"Sunray" or "Swallow and Ariel" 3-crown	per lb.	0.36	
24A. Peaches, in 28-lb. pkts. each	15.60	
25. Raisins—seeded—"Sunray" or "Swallow and Ariel" in 35-lb. cases	per case	12.60	
26. Sultanas—3-crown—"Sunray" or "Swallow and Ariel" in 35-lb. cases	do.	11.50	
Fruits—Tinned—			
27. Apricots—No. 10., (Halves)—"S.P.C." Kyabram	each	1.29	
28. Peaches—No. 10., (Halves)—"S.P.C." Kyabram	do.	1.29	
29. Pears—No. 10., (Halves)—"S.P.C." Kyabram	do.	1.29	
30. Two-Fruits—No. 10., "S.P.C."—Kyabram	do.	1.29	
31. Solid Pack Apples—7-lb. "S.P.C."	.. per doz.	13.68	
32. Solid Pack Apricots, No. 10 cans "S.P.C."	do.	15.48	
33. Gelatine—Ground, "Davis," 1-lb. packets	per lb.	1.20	
34. Ginger—Ground, 2-oz. "Harpers"	.. per tin	0.12	
35. Golden Syrup—7-lb. tins	.. per doz.	3.12	
36. Gravox—7-lb. tins each	1.95	
37. Honey—60-lb. tins, Yellow Box	.. per tin	17.25	
38. Jelly Crystals, 10-lb. packets, "Berry"	.. per pkt.	3.20	
39. Junket Tablets, "Merry Widow"	.. per doz.	2.64	
40. Maggi Aroma, 1-pint bottle	.. per bot.	1.22	
41. Mustard—"Keens" 8-oz.	.. per tin	0.66	
42. Nutmeg—Ground, 2-oz. "Harpers"	.. per tin	0.16	
43. Oatmeal Flaked—"John Bull," 5-lb. packets.	per pkt.	0.79	
44. Peas—Split, yellow in 5-lb. pkts. each	0.55	

Sub-schedule No. 2—continued.
GROCERIES—continued.

Table with 2 columns: Item description and Price. Items include Peas, Bakers loose, Pepper, Pickles, Rice, Salt, Sauces, Tomato, Worcestershire, Spaghetti, Spice, Persil, Soap, Steel wool, Toilet Soap, Velvet, Soup, Spaghetti, Sugar, Icing, Castor, White, Vegemite, Vim Cleaner, Vinegar.

SCHEDULE No. 17.

PROVISIONS—LANGI KAL KAL
TRAINING CENTRE.

ANNEX TO CONTRACT No. 1973/88.

Local Maid Bread Pty. Ltd., 314 Drummond-street,
South Ballarat.

Sub-schedule No. 1.

BREAD.

Security, \$6.

Table with 2 columns: Item description and Price. Item: Bread—Fine wheaten, first quality.

SCHEDULE No. 18.

PROVISIONS—AGRICULTURAL COLLEGE,
LONGERENONG.

(Delivery at the College.)

ANNEX TO CONTRACT No. 1973/89.

Schwarz Breads Pty. Ltd., 58 Firebrace-street, Horsham.

SCHEDULE No. 1.

BREADSTUFFS.

Security, \$10.

Table with 2 columns: Item description and Price. Items: Bread—Fine wheaten, first quality; Bread Rolls; Flour—First quality.

Sub-schedule No. 2.

POTATOES AND ONIONS.

Table with 2 columns: Item description and Price. Items: Potatoes No. 1 Grade; Onions.

* Jars, 30c each, returnable.

(AGREEMENT.)

Permewans (Horsham) Pty. Ltd., Box 521, Horsham.

Sub-schedule No. 3.

GROCERIES.

Table with 2 columns: Item description and Price. Items include Barley, Baked Beans, Beans, Biscuits, Cereals, Weeties, Cheese, Cinnamon, Citric Acid, Coconut, Coffee Essence, Curry Powder, Custard Powder, Dates, Essence, Lemon, Parisian, Vanilla, Cocoa, Cordial, Fish, Flour, Fruits, Apricots, Peaches, Pears, Two-Fruits, Solid Pack Apples, Solid Pack Apricots, Gelatine, Ginger, Golden Syrup, Gravox, Honey, Jelly Crystals, Junket Tablets, Maggi Aroma, Mustard, Nutmeg, Oatmeal, Peas, Peanut Butter, Bakers loose, Pepper, Pickles, Rice, Salt, Sauces, Tomato, Worcestershire, Spaghetti, Spice, Persil, Soap, Steel wool, Toilet Soap, Velvet, Soup, Spaghetti, Sugar, Icing, Castor, White, Vegemite, Vim Cleaner, Vinegar.

† 1-gal. jars 30c each, credited on return.

(AGREEMENT.)
 Permewans (Horsham) Pty. Ltd., Box 521, Horsham.
 Sub-schedule No. 4.

JAM.

1. Jams—"Monbulk"—Assorted as ordered.

	in 5-lb. tins per doz.	in 56-lb. tins per lb.	\$
Apricot			0.22
Apricot and Pine			0.23
Marmalade	13.60		
Melon			0.21
Melon and Lemon			0.21
Peach			0.22
Plum			0.22
Plum—Dark			0.22
Plum and Raspberry			0.23
Quince			0.22

SCHEDULE No. 19.
 PROVISIONS—RESEARCH STATION,
 RUTHERGLEN.

(Delivery ex Bakery and Grocery Store.)
 ANNEX TO CONTRACT No. 1973/90.
 Sunicrust Bakeries Pty. Ltd., Osboldstone-road, Wangaratta.
 Sub-schedule No. 1.

BREAD.

Security, \$6.

	\$
1. Bread—Fine wheaten, first quality .. per cntl.	16.00

(AGREEMENT.)
 N. P. Haberecht, Rutherglen.
 Sub-schedule No. 2.
 GROCERIES.

	\$
1. Bacon	per lb. 0.90
2. Barley—Pearl	per lb. 0.11
3. Biscuits { Sweet—Creams	per lb. 0.48
{ Dry Ryethin	do. 0.39
{ Savoy	do. 0.49
4. Carbonate of Soda	per lb. 0.15
Cereals—	
5. { All Bran—"Kelloggs"	per pkt. 0.27
{ Corn Flakes—"Kelloggs"	do. 0.42
{ Kelloggs Special "K"	do. 0.57
{ Weeties "Nabisco"	do. 0.36
6. Cinnamon	per oz. 0.08
7. Cleaner "Ajax"	each 0.39
8. Cocoa—½-lb. packets	do. 0.40
9. Coconut—Desiccated	per lb. 0.36
10. Cornflakes—"Kelloggs"	per pkt. 0.42
11. Cornflower—1-lb. packets	do. 0.25
12. Custard Powder—1-lb. packets	do. 0.23
13. Coffee "Nescafe" ½-lb. tins	per tin 1.08
14. Cheese—"Kraft" ½-lb. packets	per pkt. 0.29
Matured	per lb. 0.62
15. Curry Powder, Loose	do. 0.40
16. Dates	do. 0.27
17. Essences { Vanilla—4-oz. bottles	each 0.48
{ Lemon—4-oz. bottles	do. 0.48
{ Cochineal—2-oz. bottles	do. 0.33
Extracts and Pastes—	
18. { Peanut Butter—12-oz.	per jar 0.49
{ Vegemite—8-oz.	do. 0.47
{ Tinned Salmon "Greenseas"	per doz. 5.52
{ Sardines	per tin 0.15
19. Fish { Herrings, in sauce, 14-oz.	do. 0.38
{ Tuna	per doz. 8.40
{ Whiting—Frozen "Sunkist," 12-oz.	per pkt. 0.63
{ Cod—smoked	do. 0.65
Flour—	
20. { Self-raising, 25-lb. bags, "McAlpins"	per bag 2.85
{ Plain	per lb. 0.11
Fruits—Dried—	
21. { Currants	per lb. 0.40
{ Mixed	do. 0.32
{ Raisins (Seeded)	do. 0.42
{ Sultanas	do. 0.42

* Market Rate.

Sub-schedule No. 2—continued.
 GROCERIES—continued.

	\$
Fruits—Preserved—30-oz. tins—	
22. { Apricot, halves	per tin 0.34
{ Fruit Salad	do. 0.38
{ Peaches	do. 0.34
{ Pears	do. 0.34
{ Pineapple	do. 0.38
{ Raspberries, 1-lb. tin	do. 0.35
23. Gelatine	per lb. 1.30
24. Ginger—Ground	per oz. 0.10
25. Golden Syrup	per tin 0.27
26. Gravox	per lb. 0.27
27. Herbs—Mixed, 1-oz. packets	per pkt. 0.06
28. Honey—Pure, 2-lb. jar	per jar 0.84
Jams—24-oz. tins—	
29. { Apricot	per doz. 4.40
{ Blackberry and Plum	do. 4.40
{ Fig	do. 5.30
{ Marmalade	do. 4.12
{ Peach	do. 4.12
{ Plum, dark	do. 4.12
{ Raspberry	do. 5.84
{ Raspberry and Plum	do. 4.40
{ Strawberry	do. 6.00
30. Jelly Crystals	per pkt. 0.09
31. Junket Tablets	do. 0.23
32. Lard	per lb. 0.30
33. Macaroni—1-lb.	per pkt. 0.22
34.	
35. Matches—Safety	per pkt. 0.18
36. Mayonnaise—"Kraft"	per jar 0.25
Meat—Tinned—	
37. { Camp Pie	per doz. 2.76
{ Irish Stew	do. 3.45
{ Sausages and Vegetables	do. 3.45
{ Beef Steak Pudding	do. 4.30
{ Beef Luncheon	do. 4.20
38. Milk—Condensed	do. 3.12
39. Mustard—Loose, ½-lb. tin	per tin 0.72
40. Nutmeg—Ground	per oz. 0.15
41. Oatmeal Plain—5-lb. packets "John Bull"	per pkt. 0.92
42. Onions	per lb. *
43. Peas—Split	per pkt. 0.14
44. Peel—mixed—½-lb. pkt.	do. 0.20
45. Pepper—White, 4-oz. tins	per tin 0.31
46. Potatoes	per cwt. *
47. Rice { Polished	per lb. 0.18
{ Ground	do. 0.16
48. Salt { Table	per pkt. 0.12
{ Cooking	per lb. 0.03
{ Barbecue	per bot. 0.23
49. Sauce { Tomato, 26-oz.	do. 0.39
{ Worcestershire, 10-oz.	per doz. 2.76
50. Sausages	per lb. 0.40
Soaps—	
51. { Velvet 500 gram	each 0.34
{ "Rinso"—Economy	per pkt. 0.49
{ "Surf"	do. 0.54
{ Soda—Washing	per lb. 0.08
52. { Soups—Tomato	per tin 0.18
{ "Chicken Noodle, packets	per doz. 1.68
{ "Continental"	per pkt. 0.13
53. Spice—mixed	per oz. 0.08
54. Sugar { Icing	per lb. 0.14
{ Table "A-1"	do. 0.11
55. Tea—½-lb. packets	per lb. 0.66
56. Treacle	per tin 0.27
Vegetables—Tinned—	
57. { Baked Beans	per tin 0.19
{ Sweet Corn	do. 0.27
{ Spaghetti in sauce	per doz. 2.44
{ Peas	do. 2.40
{ Sauerkraut	do. 0.20
58. Vinegar—Seppelts White	per bot. 0.29

SCHEDULE No. 20.
 PROVISIONS AT SALE.

(Delivery at the Gaol.)
 ANNEX TO CONTRACT No. 1973/91.
 Yallourn Bakery Pty. Ltd., John-street, Yallourn North.
 Sub-schedule No. 1.

BREAD.

Security, \$6.

	\$
1. Bread—Fine wheaten, first quality .. per cntl.	7.00
2. Flour—First quality (67 kg. bag) .. per bag	7.80

⊙ Not available.

SCHEDULE No. 21.

PROVISIONS—PLEASANT CREEK
SPECIAL SCHOOL, STAWELL.

(Delivery at the School.)

ANNEX TO CONTRACT No. 1973/92.

Sunicrust Bakeries Pty. Ltd., 49 Moore-street, Ararat.

Sub-schedule No. 1.

BREADSTUFFS.

Security, \$20.

			\$
1. Bread—Fine wheat, first quality	.. per cntl.	9.45	
2. Flour—First quality (67 kg. bag)	.. do.	8.84	

ANNEX TO CONTRACT No. 1973/93.

Stawell Modern Dairy Pty. Ltd., 11 Seaby-street, Stawell.

Sub-schedule No. 2.

MILK.

Security, \$10.

1. Milk—Fresh and Pure, bulk	.. per gal.	Milk Board Rates
------------------------------	-------------	------------------

ANNEX TO CONTRACT No. 1973/94.

Conapak Produce Co., 512 Mair-street, Ballarat.

Sub-schedule No. 3.

POTATOES.

(* Rates to be calculated on top rates per bag lots as shown in the Department of Agricultural News Service Bulletin, less discounts as stated hereunder.)

1. Potatoes—No. 1 Grade	.. per bag	*Less □ 10% F.O.R. Ballarat
-------------------------	------------	--------------------------------------

(AGREEMENT.)

McKay MacLeod Pty. Ltd., 63 Mair-street, Ballarat.

Sub-schedule No. 4.

GROCERIES.

			\$
1. Baked Beans in Tomato Sauce, No. 10 cans	per doz.	13.64	
2. Baking Powder—"Excelsior", 1-lb. tins	do.	7.49	
3. Blue—Washing, "Reckitts"	.. per gross	11.54	
4. Camp Pie	.. per doz.	3.92	
5. Cherries, Crystallized, 5-lb.	.. each	5.03	
6. Cereals—			
Weet Harts, 24-oz. packets	.. per doz.	4.96	
Weeties—16-oz.	.. do.	4.25	
7. Coconut, Desiccated (7-lb.)	.. per lb.	0.28	
8. Cocoa, 14-oz. "Bournville"	.. per doz.	7.92	
9. Cordial	.. per gal.	1.97	
10. Currants (present season's)—			
3-crown, 30-lb. cartons	.. per lb.	0.3287	
4-crown, 30-lb. cartons	.. do.	0.3342	
11. Curry Powder—Loose	.. do.	0.58	
12. Dates—Box lots	.. do.	0.24	
13. Essence of Vanilla, 16-oz. bottles	.. per doz.	15.11	
14. Essence of Lemon, 16-oz. bottles	.. do.	15.11	
15. Golden Syrup—			
2-lb. tins	.. do.	3.22	
16. Gravox, 1-lb. tins	.. do.	3.70	
17. Herbs, Mixed, 1½-oz. packets	.. per doz.	1.22	
18. Jelly Crystals—Packets, "McKays", 7-lb. packets	each	2.42	
19. Junket Tablets, "Merry Widow" flavoured	per doz.	2.70	
20. Macaroni, 22-lb. cartons	.. per ctn.	3.30	
21. Nutmeg, Ground	.. per lb.	1.00	
22. Peel—Cut, mixed, 8-oz.	.. per doz.	2.35	
23. Pepper—Black, ground	.. per lb.	0.70	
23A. Pudding Mix, instant, "Whitehouse", 10-lb.	each	4.96	
23B. Phosphatine, No. 1 Plain, 18-lb. tin	.. each	11.71	
24. Raisins, bulk, 35-lb.	.. do.	0.3506	
25. Sultanas (present season's)—			
4-crown, 35-lb. cartons	.. do.	0.3397	
26. Salt—Fine, "Imperial"	.. per cwt.	3.11	
27. Semolina—2-lb. packets	.. per pkt.	2.54	
28. Sauce, Worcestershire, 26-oz. bottles	.. per doz.	4.69	
29. Spaghetti and tomato sauce in No. 10 cans "Heinz"	do.	11.79	

* Supplies not required or not available.

□ Potatoes—During months of December and January, Institutions may order new potatoes in lieu of No. 1 Grade.

Sub-schedule No. 4—continued.

GROCERIES—continued.

\$

Sugar—			
30. Icing, 6-lb. bags	.. per bag	0.97	
Soda—			
31. Bicarbonate, 7-lb. bag	.. do.	0.83	
32. Spaghetti, 22-lb. cartons	.. per ctn.	3.30	
33. Spice—Mixed, 1-oz. packets	.. per doz.	0.73	
34. Starch, 12-oz. packets, "Silver Star"	.. do.	*	
35. Sweets, Boiled, 15-lb. bag	.. per bag	3.92	
36. Syrup, Milk flavouring, "B.C.X." (jars 30c)	.. per gal.	2.19	
37. Vinegar—Malt, Bulk { Plastic \$8 { Jars, 35c	.. do.	0.60	
	.. do.	0.73	

SCHEDULE No. 22.

PROVISIONS—SUNBURY DISTRICT.

(Delivery into Institutions.)

(AGREEMENT.)

H. & S. Paterakis, 19 O'Shanassy-street, Sunbury.

Sub-schedule No. 1.

GROCERIES.

\$

1. Arrowroot	.. per pkt.	0.28
2. Bay Leaves, 1-oz. packets	.. do.	0.10
3. Baking Powder	.. per lb.	0.64
4. Blue—Washing, 1-oz. knobs, "Reckitts"	each	0.11
5. Chutney	.. per doz.	3.02
6. Coconut, desiccated	.. per lb.	0.28
7. Cinnamon	.. do.	0.39
8. Cloves—whole, 1-oz. packet	.. per doz.	1.80
9. Cocoa, 14-oz. packets "Bournville"	.. per pkt.	0.64
10. Coffee Essence, 20-oz.	.. per doz.	6.73
11. Cordial, 1-gal. jars	.. per gal.	*
12. Corn or Maize Flour, 1-lb. packets	.. per doz.	*
13. Currants, 4-crown (present season's)	.. per lb.	0.32
14. Curry Powder	.. do.	0.39
15. Dates—Stoneless	.. do.	0.26
16. Enertone	.. do.	*
17. Essences—		
Lemon, 100 ml.	.. per doz.	4.44
Vanilla, 200 ml.	.. do.	7.68
Almond, 1-oz.	.. do.	*
Raspberry, 1-oz.	.. do.	1.80
17A. Flour, Self-raising, 6-lb. packet	.. per pkt.	0.65
18. Gelatine, 16-oz. packets "Davis"	.. per doz.	14.70
19. Golden Syrup, 2-lb. tins	.. do.	3.00
20. Gravox, 1-lb.	.. do.	3.43
21. Gravy Salt, 8-oz. packets	.. do.	*
22. Herbs—Mixed, 1-oz.	.. do.	0.41
23. Honey—Pure—30-lb. tins	.. per lb.	0.29
24. Jelly Crystals—		
4-oz. packets	.. per doz.	1.10
25. Junket Tablets—Tubes	.. do.	2.74
26. Jex	.. do.	1.20
27. Lemon Peel, 8-oz. packets	.. per pkt.	0.19
28. Macaroni	.. per lb.	0.15
29. Marmite, 16-oz.	.. each	0.79
30. Milk, "Nestles", 12-oz.	.. per doz.	*
31. Milk—Powdered, 56-lb. bag	.. per lb.	0.30
32. Mustard—Loose, "Keens"	.. do.	0.85
33. Nutmeg—Ground	.. do.	1.00
34. Paprika	.. per lb.	0.84
35. Peel—Mixed, 8-oz. packet	.. do.	0.19
36. Pepper—Black, ground	.. per lb.	0.85
37. " Cayenne	.. do.	0.74
38. Peppercorns	.. per pkt.	0.10
39. Pickles—Mustard, 18-oz.	.. per doz.	3.60
40. Raisins	.. per lb.	0.37
41. Salad Oil, 26-oz.	.. per doz.	5.40
42. Sultanas, 4 crown (present season's)	.. per lb.	0.37
43. Salt—Fine	.. per cwt.	2.80
44. Sauce, Worcestershire, 20-oz. bottles	.. per doz.	5.67
45. Semolina	.. per lb.	*
Soda—		
46. Bicarbonate	.. per lb.	0.09
47. Washing	.. per cwt.	5.40
48. Spice—Mixed, loose	.. per lb.	0.38
49. Spaghetti, 22-lb. Forex No. 2	.. per ctn.	3.00
50. Sugar—Icing	.. per lb.	0.15
51. Sugar—Castor	.. do.	0.15
52. Starch—Loose, "Silver Star"	.. do.	0.24
53. Vermicelli	.. per lb.	0.15
54. Vinegar—Malt, 1-gal. jars	.. per gal.	0.99
55. Weat-Harts	.. per pkt.	0.39

SCHEDULE No. 23.

PROVISIONS—WARRNAMBOOL DISTRICT

(Delivery into Institutions.)

ANNEX TO CONTRACT No. 1973/95.

Worthingtons Bakery Pty. Ltd., 41 Lava-street, Warrnambool.

Sub-schedule No. 1.

BREADSTUFFS.

Security, \$10.

		\$.
1. Bread—Fine wheaten, first quality	per cntl.	10.50
2. Flour—First quality (67 kg. bag)	per bag	7.89

(AGREEMENT.)

Swintons Supermarket Pty. Ltd., Box 218, Warrnambool.

Sub-schedule No. 2.

GROCERIES.

		\$
1. Bay leaves, 1/4-oz.	each	0.14
2. Bacon Rashers—Middle	per lb.	0.80
3. " Bones (When available)	do.	0.20
4. Baking Powder, 1-lb. tins	do.	0.58
5. Beans—Haricot	do.	0.24
6. Cereals—Whole, large packets	per doz.	4.10
7. Chutney—10-oz. bot.	per bot.	0.29
8. Cinnamon	per lb.	0.53
9. Cocoa—"Bournville", 14-oz.	per pkt.	0.65
10. Curry Powder	per lb.	0.41
11. Essences—Almond, 1-oz. bots.	per bot.	0.13
12. " Lemon, 1-oz. bots.	per bot.	0.13
13. " " 16-oz.	do.	1.09
14. " Parisian, 26-oz. bottles	do.	0.51
15. " Yolking, 16-oz. bottles	do.	1.15

Extracts—

16. Anchovy Paste, 2-oz.	each	0.22
17. Bloater Paste, 2 1/2 oz.	do.	0.22
18. Salmon and Shrimp Paste, 2 1/2-oz.	do.	0.22
19. Gherkin Spread, 1/4-gal.	do.	*
20. Flour—Self-raising, 25-lb. bags	per bag	2.55

Fruits—Dried—

21. Currants and Sultanas—5-crown	per lb.	0.37
22. Dates—Loose	do.	*
" 1-lb. pkt.	do.	0.26
23. Raisins—Seeded	per lb.	0.39
24. Gelatine—Ground, 1-lb. pkts., "Davis"	per lb.	1.19
25. Golden Syrup, 2-lb. tins	per tin	0.29
26. Herbs—Mixed, 1 1/4-oz.	each	0.14
27. Honey—2-lb. jars	per jar	0.64
28. " 60-lb. tins	per tin	19.00
28A. Jelly Crystals, 1-lb. pkts.	each	1.30
29. Macaroni	do.	0.23
30. Mustard—"Keens"	per lb.	1.39
31. Nutmeg	do.	2.49
32. Paprika, 2-oz.	each	0.14
33. Peanut Butter 12-oz. jar "Eta"	per jar	0.48
34. Pepper—White, ground	per lb.	0.85
35. Pickles—16-oz. bottles, "Leggos"	per bot.	0.37
36. Sago—Seed Tapioca	per lb.	0.12
37. Salt—Fine, "Cheetham"	do.	0.04
38. Sauce—Tomato, 26-oz. bottles, "Cohn's"	per bot.	0.41
39. " Worcestershire, 19-oz. bottles, "P.M.U."	do.	0.38
40. Soda—Bicarbonate	per lb.	0.17
41. Spaghetti—22-lb. carton	per ctn.	2.99
42. Spice, mixed, 3-oz.	per lb.	0.15
43. Vegemite—1-lb. jars	per jar	0.86
44. Vinegar—26-oz. bottles	per bot.	0.25
45. Coconut	per lb.	0.25
46. Essence Vanilla Imitation 16-oz.	per bot.	0.47
47. " Pure " "	per	1.40
48. Mixed Peel, 8-oz.	per pkt.	0.22
49. Tablets Junket "Merry Widow" or "Hansens" (12's)	"	0.23

ANNEX TO CONTRACT No. 1973/96.

Sungold Dairies Pty. Ltd., Allansford-road, Warrnambool.

Sub-schedule No. 3.

Security, \$6.

Milk—Fresh and pure—

1. Bulk	per gal.	Milk Board Rates.
2. Bottled	do.	do.

SCHEDULE No. 24.

PROVISIONS—HOBSON PARK HOSPITAL, TRARALGON.

(Delivery to Hospital.)

ANNEX TO CONTRACT No. 1973/97.

United Gippsland Bakeries Pty. Ltd., Argyle-street, Traralgon.

Sub-schedule No. 1.

BREADSTUFFS.

Security, \$10.

		\$
1. Bread—Fine Wheaten, first quality	per cntl.	7.00
2. Flour—First quality (67 kg. bags)	per bag	7.85

(AGREEMENT.)

Terra (Self Service) Pty. Ltd., 42 Elizabeth-street, South Yarra.

Sub-schedule No. 2.

GROCERIES.

Order under Melbourne District—Schedule No. 1.
Sub-schedule No. 18 Prices F.O.R. Melbourne.

ANNEX TO CONTRACT No. 1973/98.

J. G. and E. McEntee, 91 Hotham-street, Traralgon.

Sub-schedule No. 3.

MILK.

Security, \$6.

1. Milk—Fresh and Pure, Bulk	per gal.	Milk Board Rates.
2. " " " " Bottled	do.	do.

SCHEDULE No. 25.

PROVISIONS—MALMSBURY YOUTH TRAINING CENTRE, MALMSBURY.

ANNEX TO CONTRACT No. 1973/99.

Home Pride Bakeries (Castlemaine) Pty. Ltd., Barber-street, Castlemaine.

Sub-schedule No. 1.

BREAD.

Security, \$6.

		\$
1. Bread, fine wheaten, first quality	per cntl.	7.50

(AGREEMENT.)

G. W. and J. M. Neumeister, General Store, Malmsbury.

Sub-schedule No. 2.

GROCERIES.

		\$
1. Bacon—Middles	per lb.	0.98
2. Barley—Pearl, "Parsons"	do.	0.11
Biscuits (tins 40c, returnable)—		
3. Thin Captain, "Brockhoffs"	do.	0.37
4. Nice, "Brockhoffs"	do.	0.39
5. Sweet Assorted, "Sunshine"	do.	0.39
6. Butter Crisps, Vanilla Curls	do.	0.39
7. Bread Crumbs, loose, "Tip Top" 8-oz.	do.	0.13
8. Weeties	per pkt.	0.35
9. Cornflakes, "Kelloggs", 16-oz.	do.	0.41
10. Cheese—"Kraft", 5-lb. boxes	per box	2.55
11. Cocoa, loose, "Cadbury-Fry" 14-oz. pkts.	per pkt.	0.61
12. Coconut, Desiccated, "Foremost"	per lb.	0.30
13. Coffee Essence, "Bushells"	per gal.	3.82
14. Cordials, "Cottes"	do.	1.81
15. Curry Powder, 4-oz.	each	0.21
16. Custard Powder, "Parsons"	per lb.	0.20
Essences, &c.		
17. Almond, 25 ml.	per bot.	0.14
18. Lemon, 25 ml.	do.	0.14

* Supplies not available.

Sub-schedule No. 2—continued.
GROCERIES—continued.

Table listing various grocery items such as Vanilla, Yolking, Vegemite, Fish-Tinned, Flour-corn or Maize, Fruits-Dried, Fruits-Solid Pack, and Spices, &c. with their respective prices per unit.

ANNEX TO CONTRACT No. 1973/100.

H. Willis & Sons, 38 Baynton-street, Kyneton.

Sub-schedule No. 3.

MILK.

Security, \$6.

Table listing Milk, fresh and pure, bulk with price per gal. and Milk Board Rates.

SCHEDULE No. 26.

PROVISIONS—MORWELL RIVER RE-FORESTATION PRISON.

(Delivery into Institution.)

ANNEX TO CONTRACT No. 1973/101.

Yallourn Bakery Pty. Ltd., John-street, Yallourn North.

Sub-schedule No. 1.

BREADSTUFFS.

Security, \$10.

Table listing Bread and Flour with prices per cntl. and per bag.

* Supplies not available. † Plus 40c per jar. ‡ Plus \$5 deposit per jar.

Sub-schedule No. 2.

MILK.

Table listing Milk—Fresh and Pure with price per pint and Purchase Agreement.

Sub-schedule No. 3.

POTATOES.

Table listing Potatoes—No. 1 Grade with price per bag and Purchase Agreement.

SCHEDULE No. 27.

PROVISIONS—TATURA DISTRICT.

(For delivery to Horticultural Research Station, Tatura, and "Dhurringile" Rehabilitation Centre, via Murchison.)

ANNEX TO CONTRACT No. 1973/102.

Home Pride Bakeries (Shepparton) Pty. Ltd., New Dookie-road, Shepparton.

Sub-schedule No. 1.

BREADSTUFFS.

Security, \$10.

Table listing Bread and Flour with prices per cntl. and per bag.

(AGREEMENT.)

A. and G. A. Ranson, 179 Hogan-street, Tatura.

Sub-schedule No. 3.

GROCERIES.

Large table listing various grocery items such as Bacon, Baking Powder, Barley, Biscuits, Cereals, Cheese, and Fruit with their respective prices.

Sub-schedule No. 3—continued.

GROCERIES—continued.

		\$
Fruits—Preserved, 29-oz. tins—		
36.	Apricots—Halves "Ardmona" ..	per doz. 3.99
37.	Peaches—Halves and sliced "Ardmona" ..	do. 3.99
38.	Pears—Halves "Ardmona" ..	do. 3.99
39.	Fruit Salad "Ardmona" ..	do. 4.59
40.	Pineapple Pieces "Golden Circle" ..	do. 4.39
Fruits—Solid Pack—		
41.	Apples, 6½-lb. tins "A.J.C." ..	per tin 1.03
42.	Gelatine—Ground, 1-lb. packets ..	per lb. 1.15
43.	Ginger—Ground ..	do. 0.94
44.	Golden Syrup, 2-lb. tins ..	per tin 0.26
45.	Herbs—Mixed, 1-oz. packets ..	per doz. 0.45
46.	Honey, 7-lb. tins ..	per tin 2.10
47.	Jams (Order under Sub-schedule No. 9)	
48.	Jelly—Crystals, 4-oz. pkts. "Cottees" or "Pioneer" ..	per doz. 1.00
49.	Lemon Butter "Cottees" ..	do. 3.49
Meat—Tinned—		
50.	Beef Luncheon, 12-oz. tins "Tom Piper" ..	do. 3.99
51.	Camp Pie, 12-oz. tins ..	do. 2.59
52.	Milk—Condensed, 14-oz. tins "Nestles" ..	do. 3.11
53.	Mustard—Loose ..	per lb. 0.79
54.	Oatmeal—Flaked, loose ..	do. 0.12
55.	Peel—Mixed, cut, loose ..	do. 0.29
56.	Pepper—White, ground ..	do. 0.97
57.	Pickles—Mustard, 18-oz. "Gold Bar" ..	per doz. 3.49
58.	Rice—Dressed "Australian" ..	per lb. 0.15
59.	Rice—Ground, 1-lb. pkt. "McKenzies" ..	do. 0.12
60.	Sago-Seed Tapioca (Order Sub-Schedule No. 10)	
61.	Salt—Fine, bulk "Mermaid" ..	do. 0.03
62.	" Table, 1-lb. packets ..	do. 0.10
63.	Sauce—Tomato, 26-oz. "Bendigo" ..	per doz. 4.49
64.	" Worcestershire, 10-oz. "Holbrooks" ..	do. 3.84
65.	Soda—Bicarbonate ..	per lb. 0.11
66.	Soups—Asparagus, 16-oz. "Heinz" ..	per doz. 2.41
67.	" Tomato, 7-lb. "Gold Bar" ..	per tin 1.23
68.	" Chicken Noodle, packets ..	per doz. 1.42
Spices, &c.—		
69.	Mixed—1-oz. packets ..	do. 0.58
70.	Paprika ..	per lb. 0.79
71.	Cinnamon ..	do. 0.47
72.	Nutmeg—Ground ..	do. 1.18
73.	Sugar—Icing ..	do. 0.12
74.	" Castor ..	do. 0.14
75.	" No. 3 Brown ..	do. 0.12
76.	" White, 70-lb. bags ..	per bag 6.75
Sweet Toppings—		
77.	Chocolate, 13-oz. "Kia Ora" ..	per doz. 3.49
78.	Strawberry, 13-oz. ..	do. 3.49
79.	Treacle, 2-lb. tins ..	per tin 0.22
80.	Peas, Split, yellow (Order Sub-Schedule No. 10)	
Vegetables—Tinned—		
81.	Asparagus Tips "Harvest" ..	per doz. 5.20
82.	Baked Beans, 16-oz. "Kia-Ora" or "Heinz" ..	do. 1.89
83.	Beans—Green, 16-oz. "Edgell" ..	do. 2.52
84.	Beetroot, 15-oz. "Gold Coaster" or "Gluce" ..	per doz. 1.44
85.	Spaghetti, 16-oz. "Kia-Ora" or "Heinz" ..	do. 1.89
86.	Peas, 30-oz. "Edgell" ..	do. 4.25
87.	Tomatoes, 30-oz. "Bendigo" ..	do. 3.64
88.	Vermicilli, 1-lb. "Rinaldi" ..	per lb. 0.17
89.	Vinegar—Malt, 26-oz. bottles "Barnes" ..	per doz. 2.15

SCHEDULE No. 28.

PROVISIONS—STATE RESEARCH FARM, WERRIBEE.

(Delivery into Institution.)

Sub-schedule No. 1.

BREAD.

1. Bread—Fine wheaten, first quality ..	per cntl.	Purchase by Agreement.
---	-----------	------------------------

(AGREEMENT.)

Terra (Self Service) Pty. Ltd., 42 Elizabeth-street, South Yarra.

Sub-schedule No. 2.

GROCERIES.

Order under Melbourne District—Schedule No. 1. Sub-schedule No. 18.

ANNEX TO CONTRACT NO. 1973/103.

Werribee Dairies Pty. Ltd., 51 Synott-street, Werribee.

Sub-schedule No. 3.

MILK.

1. Milk—Fresh and pure ..	per gal.	Purchase by Agreement.
---------------------------	----------	------------------------

SCHEDULE No. 29.

PROVISIONS—WON WRON RE-FORESTATION PRISON.

(Delivery into Institution.)

ANNEX TO CONTRACT NO. 1973/104.

Jas Wynne and Sons Pty. Ltd., Box 55, P.O. Yarram.

Sub-schedule No. 1.

BREAD.

Security \$10.		
1. Bread—Fine Wheat, First quality ..	per cntl.	11.00
2. Flour—First quality (67 kg. bag) ..	per bag	8.04

Sub-schedule No. 2.

MILK.

1. Milk—Fresh and Pure ..	per pint	Purchase by Agreement.
---------------------------	----------	------------------------

