

[919]



VICTORIA
GOVERNMENT GAZETTE

Published by Authority

No. 28]

TUESDAY, APRIL 11

[1978

VICTORIA POLICE

MURDER

REWARD

Notice is hereby given that a reward of Thirty Thousand Dollars (\$30,000) will be paid by the Government of Victoria for information leading to the apprehension and the conviction of the person or persons responsible for the deaths of Keith Hyman, Paul Pace and Robert Wartman whose bodies were found on the 17th March, 1978, in Room 804 of the Manchester Unity Building, Swanston Street, Melbourne.

The allocation of the said \$30,000 will be at the sole discretion of the Chief Commissioner of Police.

Any information, which will be treated as confidential, may be given to any Police Station at any time of the day or night or by contacting Police Headquarters, telephone 662 0911.

VANCE DICKIE,
Chief Secretary

Chief Secretary's Office,
Melbourne, 10th April, 1978

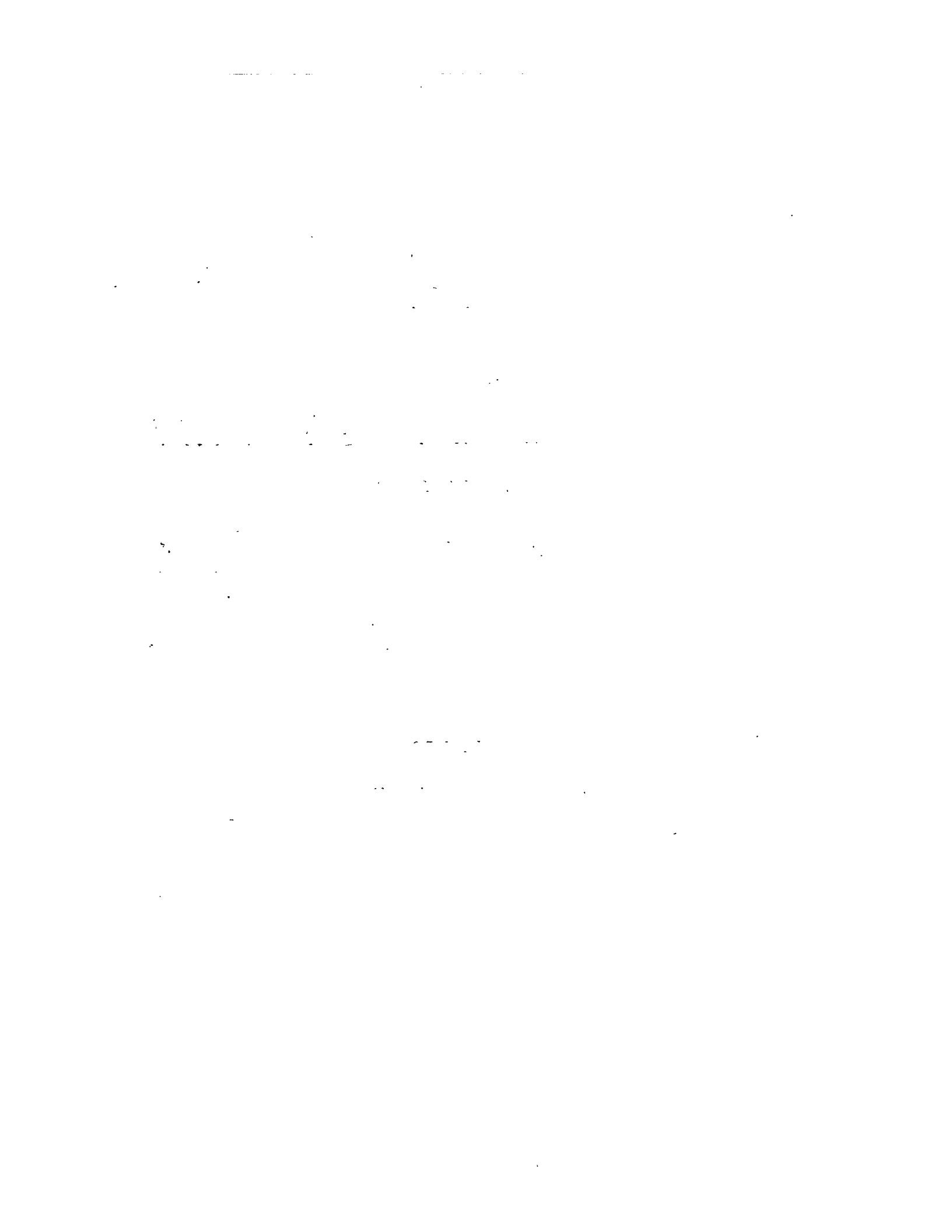

[921]



VICTORIA
GOVERNMENT GAZETTE

Published by Authority

No. 29]

TUESDAY, APRIL 11

[1978

VICTORIA POLICE

MURDER

REWARD

Notice is hereby given that a reward of Twenty Thousand Dollars (\$20,000) will be paid by the Government of Victoria for information leading to the apprehension and conviction of the person or persons responsible for the death of Mrs. Mary-Anne Fagan whose body was found at her home, 545 Dandenong Road, Armadale on 17th February, 1978.

The allocation of the said \$20,000 will be at the sole discretion of the Chief Commissioner of Police.

Any information, which will be treated as confidential, may be given to any Police Station at any time of the day or night or by contacting Police Headquarters, telephone 662 0911.

VANCE DICKIE,
Chief Secretary

Chief Secretary's Office,
Melbourne, 10th April, 1978

... (faint, mostly illegible text) ...

参考文献

- 1. 王德林. 中国农村人口迁移与区域发展. 地理研究, 1995, 14(2): 135-142.
- 2. 李国平. 中国人口迁移与区域发展. 地理研究, 1995, 14(2): 135-142.
- 3. 李国平. 中国人口迁移与区域发展. 地理研究, 1995, 14(2): 135-142.
- 4. 李国平. 中国人口迁移与区域发展. 地理研究, 1995, 14(2): 135-142.
- 5. 李国平. 中国人口迁移与区域发展. 地理研究, 1995, 14(2): 135-142.
- 6. 李国平. 中国人口迁移与区域发展. 地理研究, 1995, 14(2): 135-142.
- 7. 李国平. 中国人口迁移与区域发展. 地理研究, 1995, 14(2): 135-142.
- 8. 李国平. 中国人口迁移与区域发展. 地理研究, 1995, 14(2): 135-142.
- 9. 李国平. 中国人口迁移与区域发展. 地理研究, 1995, 14(2): 135-142.
- 10. 李国平. 中国人口迁移与区域发展. 地理研究, 1995, 14(2): 135-142.