

Victoria Government Gazette

No. 8—Thursday, 26 January 1984

MEDICAL BOARD OF VICTORIA

RECORD OF TEMPORARY MEDICAL REGISTRATIONS AS AT 31 DECEMBER 1983

Printed and published under the direction of the Medical Board of Victoria pursuant to the provisions of section 27 of the *Medical Practitioners Act 1970*.

Section 27 of the *Medical Practitioners Act 1970* states, inter alia:

Section 27 (2) enables the Board to apply conditions and limitations when issuing a certificate of temporary registration.

Temporary registrants will in general be required to work *either*

(a) under the *general supervision* of and within the applicant institution or an officially related institution, or with the approval of the applicant institution within separate institutions of the same standard as the applicant institution. When these conditions are to apply, Class I temporary registration may be granted;

or

(b) under the direct supervision of *qualified members of the staff* of the applicant institution and only within the applicant institution or an officially related institution. If specifically sought by the applicant institution, the Board may grant permission for the registrant to work outside the applicant institution or an officially related institution provided that such work is solely within the practice of the designated qualified member of the staff of the sponsoring institution and under his constant direct supervision. Under these conditions the temporary registrant may *not*

(i) act as the principal treating doctor in the clinical management of patients

(ii) render accounts except as an assistant to the designated qualified member of the staff of the applicant institution.

When these conditions are to apply to Class II, temporary registration may be granted.

Section 27 (3) states:

Every such certificate shall in the first place be issued for a period of not more than two years, but upon application in writing by the governing body of a teaching or research institution during the currency of the certificate the Board may, from time to time, renew the certificate for a further period or periods of not more than one year in respect of each such application, but so that the maximum period for which a certificate may be in force under this section in respect of any person shall not in the aggregate exceed four years.

Section 27 (4) states:

The Board may at any time cancel any certificate issued or renewed under this section and thereupon the certificate shall cease to have any force or effect.

Number of Certifi- cate	To Whom Issued	Qualifications	Institution to which Registration Applies	Date of Initial Regis- tration	Date of Expiry of Current Regis- tration	Total Months of Regis- tration
T534	Wendiggensen, Paul	State Exam. Med., Hamburg, 1972	Austin Hospital	20.3.80	19.3.84	48
T536	Tarjan, Eva Gabriel Anand, Neeraj	M.B., B.S., Agra, 1977	Royal Victorian Eye and Ear Hospital	3.4.80	2.4.84	48
T611	Somjen, George Mathias	M.D., Semmelweis, 1970	Austin Hospital	18.2.82	17.2.84	24
T612	Tarjan, Eva Gabriel	M.D., Semmelweis, 1970	Howard Florey Institute	18.2.82	17.2.84	24
T613	Lloren, Pamela Reyes	M.D., Santo Tomas, 1970	Royal Melbourne Hospital	18.2.82	17.2.84	24
T619	Bijaphala, Sutachard	M.D., Thailand, 1972	Austin Hospital	4.3.82	3.3.84	24
T624	Cheah, Wing Yin	M.B., B.S., Malaysia, 1979	St. Vincent's Hospital	4.3.82	3.3.84	24
T627	Kezerashvili, Nira	M.D., Russia, 1974	Bendigo Base Hospital	1.4.82	31.3.84	24
T632	Jurindi, Juri	M.D., Semmelweis, 1977	Mental Health Division	6.5.82	5.5.84	24
T637	Chen, Hung-Chi	M.D., Taiwan, 1974	St. Vincent's Hospital	20.5.82	2.1.84	19½
T644	Shen, Bai Jun	M.D., Shandong, 1961	Royal Children's Hospital	15.8.82	4.5.84	21
T645	Stellin, Giovanni	M.D., Padova, 1975	Royal Children's Hospital	5.8.82	4.3.84	19
T662	Galak, Valentina Viktorovna	M.B., B.S., Chelyabinsk, 1976	Victorian Aboriginal Health Service	16.12.82	15.12.84	24
T663	Galak, Michael	M.B., B.S., Chelyabinsk, 1976	Victorian Aboriginal Health Service	16.12.82	15.12.84	24
T665	Schmidt, Arthur Arnold	M.D., Manitoba, 1977	Preston and Northcote Community Hospital	6.1.83	5.2.84	13
T666	De Moerlouse, Corinne Alice	Dip. of Med., Geneva, 1976	Royal Children's Hospital, Austin Hospital & Mercy Maternity	27.1.83	26.1.84	12

<i>Number of Certificate</i>	<i>To Whom Issued</i>	<i>Qualifications</i>	<i>Institution to which Registration Applies</i>	<i>Date of Initial Registration</i>	<i>Date of Expiry of Current Registration</i>	<i>Total Months of Registration</i>
T667	Khanduri, Uma Devi	M.B., B.S., Madras, 1968	St. Vincent's Hospital	27.1.83	26.1.85	24
T668	Bardi, Abduljabbar, A. A.	M.B., B.S., Riyadh, 1979	Prince Henry's Hospital and Western General Hospital	27.1.83	26.1.84	12
T669	Alsulaiman, Mohammad Hamed	M.B., B.S., Punjab, 1978	Prince Henry's Hospital and Western General Hospital	27.1.83	26.1.84	12
T670	Abdulmannan, Mahmoud Sadaka	M.B., B.S., Riyadh, 1979	Prince Henry's Hospital	27.1.83	26.1.84	12
T672	Millar, Alistair John Ward	M.B., Ch.B., Cape Town, 1972	Royal Children's Hospital	3.2.83	2.2.84	12
T674	Seth, Priti (Kapoor)	M.B., B.S., Delhi, 1975	St. Vincent's Hospital	3.2.83	2.8.84	18
T676	Prabhakaran, Krishnan	M.B., B.S., Singapore, 1975	Royal Children's Hospital	17.2.83	16.2.84	12
T677	Cheng, Zhao-Ming	M.D., Shanghai, 1958	Royal Melbourne Hospital	3.3.83	2.3.84	12
T678	Faggian, Giuseppe	M.D., Padova, 1980	Royal Children's Hospital	3.3.82	2.3.84	12
T679	Venida, Nester Filler	M.D., Uni. of the East, 1975	Alfred Hospital	3.3.83	2.3.84	12
T680	Rodrigo, Michael Anthony Angelo	M.B., B.S., Ceylon, 1954	Mental Health Division	3.3.83	2.3.84	12
T681	Amores, Jose Petito M.	M.D., Santo Tomas, 1977	Royal Melbourne Hospital	3.3.83	2.3.84	12
T682	Upton, Elwin Gilbert	M.D., Manitoba, 1976	Mental Health Division, Health Commission	3.3.83	2.3.85	24
T684	Khaduri, Prakash	M.B., B.S., Madras, 1962	Royal Melbourne Hospital	3.3.83	2.3.85	24
T687	Rifki, Nusjirwan	M.D., Indonesia, 1965	Royal Victorian Eye and Ear Hospital	31.3.83	30.3.84	12
T688	Zeeman, Barend Johannes Van Rensburg	M.B., Ch.B., Stellenbosch, 1967	St. Vincent's Hospital	31.3.83	30.3.84	12
T689	Lee, Boon Leong	M.B., B.S., Malaya, 1974	Prince Henry's Hospital	5.5.83	4.5.84	12
T690	Razak, Tariq Bin Abdu	M.B., B.S., Malaya, 1972	Austin Hospital	5.5.83	4.5.85	24
T691	Juneja, Surender Kumar	M.B., B.S., Delhi, 1976	Peter MacCallum Hospital	19.5.83	18.5.85	24
T693	Grim, Clarence Ezra	M.B., B.S., Missouri, 1964	Royal Melbourne Hospital	2.6.83	1.6.84	12
T694	Asuncion, Rita Raymundo	M.D., Philippines, 1978	Royal Children's Hospital	16.6.83	15.6.84	12
T695	Dagam, Kai Len	M.B., B.S., Papua New Guinea, 1977	Royal Melbourne Hospital	16.6.83	15.6.84	12
T696	Temu, Puka Iga	M.B., B.S., Papua New Guinea, 1977	Royal Melbourne Hospital	16.6.83	15.6.84	12
T698	Alemaena, Obed	M.B., B.S., Papua New Guinea, 1975	Royal Melbourne Hospital	16.6.83	15.6.84	12
T700	Ethridge, Chris Phillip	M.D., Mississippi, 1978	St. Vincent's Hospital	30.6.83	29.6.84	12
T701	Wright, Francis McGill	M.D., Ohio, 1958	Mental Health Division, Health Commission	30.6.84	29.6.85	24
T702	Lebegue, Breck John	M.D., Indiana, 1975	Mental Health Division, Health Commission	7.7.83	6.7.85	24
T703	Burton, Ronald Miles	M.D., Kansas, 1973	St. Vincent's Hospital	7.7.83	6.7.84	12
T704	Moon, Harry Kyle	M.D., South Alabama, 1978	Royal Melbourne Hospital	21.7.83	20.1.84	6
T705	Hwang, Shu-Tak James	M.B., B.S., Hong Kong, 1972	Royal Children's Hospital	4.8.83	3.2.84	6
T706	Ravikumar, Edwin	M.B., B.S., Karnatak, 1971	Alfred Hospital	4.8.83	3.8.84	12
T708	Levrar, David	M.D., Tel Aviv, 1973	Royal Women's Hospital	18.8.83	17.7.84	11
T709	Iribarren, Patrick	M.B., B.S., Chile, 1974	Royal Victorian Eye and Ear Hospital	18.8.83	17.2.84	6
T710	Googe, Joseph Morris	M.D., Tennessee, 1978	St. Francis Xavier Cabrini Hospital, Royal Melbourne Hospital and Royal Victorian Eye and Ear Hospital	18.8.83	17.1.84	5
T711	Del Torso, Stefano	M.B., B.S., Padova, 1976	Royal Children's Hospital	1.9.83	31.8.84	12
T712	Luk, Ching-Hon	M.B., B.S., Hong Kong, 1974	Royal Melbourne Hospital	6.9.83	5.9.84	12
T713	Zhou, Qi-Wen	M.D., China, 1961	Royal Children's Hospital	3.11.83	2.5.84	6
T714	Falkiner, Hannerose Gertrud	M.D., Hamburg, 1974	Mental Health Division, Health Commission	3.11.83	2.11.84	12
T715	Oepangat, Jenny	M.B., B.S., Airlangga, 1965	Royal Children's Hospital	3.11.83	2.4.84	5
T716	Ng, Moi Pen	M.B., B.S., Singapore, 1977	Royal Children's Hospital	3.11.83	2.11.84	12
T717	George, Deborah Lynn	M.D., Iowa, 1980	Royal Children's Hospital	17.11.83	16.11.84	12
T718	Bertrand, Styles Leslie	M.D., Texas, 1980	Royal Children's Hospital	17.11.83	16.2.84	3
T719	Kamitsuji, Hidekazu	B. Med., Nara, 1971	Royal Melbourne Hospital	1.2.83	30.1.85	24
T720	Tirumalaghar, Mandyam Annadhurai	M.B., B.S., Bangalore, 1966	Royal Melbourne Hospital	12.12.83	22.1.84	13½

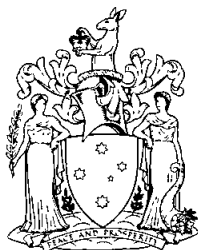

[171]

PUBLISHED BY AUTHORITY

Victoria Government Gazette

No. 9—Friday, 27 January 1984

State Electricity Commission Act 1958, Section 64(4) CODE OF PRACTICE FOR TRIMMING OF TREES IN THE VICINITY OF S.E.C. ASSETS

1. Scope and Definitions

1.1 Scope

This code specifies the responsibilities and procedures necessary to establish and maintain the appropriate minimum separation between trees and overhead electrical conductors of various voltages.

The primary purpose of the code is to:

- ensure public safety;
- minimise the risk of fires caused by contact between trees and overhead lines;
- reduce the number of interruptions to supply caused by trees;
- protect the State Electricity Commission's assets from damage;
- minimise the impact on the environment by ensuring tree clearing activities are related to particular tree growth and species.

The value of trees in the landscape as the most single significant ameliorating factor must be recognised and wherever possible trees should be retained; however, where treatment is required, the most modern techniques shall be used.

1.2 Definitions

For the purpose of interpretation of this code, the following definitions apply:

Authority:	The responsible person under section 60 of the <i>State Electricity Commission Act 1958</i> .
Commission	The State Electricity Commission of Victoria.
Clearing Space	Space surrounding the power line conductors which must be maintained clear of any foliage. The extent of this space is dependent on the maximum sag, the voltage of the conductors and the regrowth characteristics of the trees.
Inspection Space	Space additional to the clearing space, in which further clearing may be necessary due to the unsafe condition of trees or limbs or to ensure that they do not contact overhead lines under extreme storm conditions.
Urban Area	A built-up area as designated by street lighting, plus other areas agreed to by Authorities and the Commission, generally subdivided into small allotments and where street trees have been planted or where indigenous trees have been retained.
Declared Area	An area declared by the Governor in Council by Order in Council.
Responsible Person	A person responsible under section 60 of the <i>State Electricity Commission Act 1958</i> , for the keeping of the whole or any part of a tree clear of an electric line or private electric line.

Rural Area	The area outside urban areas as defined above.
Plantation	An area containing trees planted by an Authority.
Fire Hazardous Area	An area where, in the opinion of the Forests Commission, Victoria or of the Country Fire Authority the combination of the normal build-up of vegetation and general weather conditions could lead to the rapid spread of fire during the summer months.
Fire-Prone Area	An area which from past records and experience may be considered in the opinion of the Forests Commission, Victoria or the Country Fire Authority to have a high incidence of fires.

2. Principles

2.1 Adequate clearance between trees and power lines is essential for the safety of the community, including minimising the risk of fire caused by contact between trees and overhead lines and the maintenance of a safe and continuous electricity supply to the customers; the amount of clearing required being dependent on the voltage concerned, the maximum sag of the conductors and the regrowth characteristics of the trees.

2.2 It is the clear responsibility of each responsible person to ensure that adequate clearing for safety is carried out, but with special attention being paid to botanically important or historically significant stands of trees, or stands of special aesthetic significance. Every endeavour shall be made by the Authority to ascertain where such important or significant trees are located prior to consultation between the Authority and the Commission. The Authority may consult the District Forester, the National Herbarium and the National Trust for assistance in locating and determining such botanically important or historically significant, &c, trees.

3. General

3.1 All clearing operations shall be carried out in such a manner as to ensure safety of the persons performing the work and public and protection of Commission assets. This shall be the prime consideration of officers planning and supervising the work and of persons performing the work.

3.2 Wherever a responsible person has any doubts concerning the carrying out of tree cutting with complete electrical safety he shall refer the matter to the Commission. The Commission shall review the situation and make appropriate arrangements for the safety of the persons performing the work, such as:

3.2.1 by de-energising the conductors where this can be done until persons performing the work have established clearances which will permit safe completion of the work;

3.2.2 by suppressing the automatic reclosing facility on the circuit breakers supplying high voltage lines; or

3.2.3 by providing Commission employees to establish clearances to Commission lines which will ensure safe completion of the work by persons performing the work.

3.3 Separation of trees from overhead lines shall be as set out in the attached schedules which indicate minimum clearances.

When tree cutting is being undertaken by an Authority, additional clearances to allow for regrowth shall be determined in consultation between officers of the Authority and the Commission, and shall be minimal in relation to the aesthetic appearance of the trees and, in any case, unless the aesthetic balance of the tree is affected, shall allow for not more than three years' regrowth. The minimum clearance standards as specified in the schedule shall be rigidly applied by a responsible person in any Fire Hazardous area.

3.4 No limb shall overhang the clearing space or any conductor in any fire hazardous area except that specific arrangements may be made in areas of special significance to permit overhanging limbs of specific tree species to remain where:

3.4.1 in the opinion of the Commission's Forestry Officer the tree species concerned are unlikely to shed limbs; and

3.4.2 arrangements have been made to reduce the fire hazard by such means as removal of ground level combustible materials and/or adoption of special construction configurations.

3.5 In the inspection space every limb or tree which is liable to break off and/or fall and if it did break or fall could contact a conductor, shall be removed.

3.6 In the event of uncertainty or dispute as to whether a tree or limb condition requires felling or removal by an Authority, the expertise of a Commission Forestry Officer in conjunction with the appropriate officer of the authority or Forester nominated by the Forests Commission, Victoria, or a person nominated by the Victorian Region of the Royal Australian Institute of Parks and recreation shall be obtained.

3.7 The schedule allows for the normal whip by trees in high winds (50km/h); however, an additional allowance as determined in consultation between responsible persons and the Commission may have to be made for very slender trees.

3.8 The Authority shall give due consideration to the species height when carrying out the planting of replacement ornamental street trees to ensure that safe clearances can be maintained at all times with the Commission's overhead assets.

3.9 The Authority shall take the opportunity, when roadworks or other alterations are to be carried out, to consider the replacement of unsuitable ornamental trees with types which will ensure that safe clearance with Commission overhead assets is maintained.

3.10 The Commission may, by notice in writing, require a responsible person to undertake specified cutting within a specified period as set down under section 62 of the *State Electricity Commission (Clearance of Lines) Act 1983*.

4. Declared Urban Areas

4.1 To assist the Authority, the Commission shall carry out a survey prior to the end of May each year and compile a list of those areas in which trees are liable to cause interference in urban areas if not cut back. This list shall be forwarded to the Authority concerned.

4.2 The Commission shall also specify the clearances required and assist the Authority with any special considerations and precautions necessary to ensure safety of Authority employees.

4.3 The Authority shall be responsible for the disposal of tree cleaning debris in declared urban areas, including that produced by Commission employees when they have undertaken preliminary cutting to establish clearances as in 3.2.3.

4.4 Prior to undertaking the work, the Commission will give consideration in conjunction with the Authority to the possibility of relocating the line on aesthetic, environmental or economic grounds.

4.5 Where new pole lines are being established and clearing is necessary, the Commission shall advise the Authority well in advance of, and not less than one month prior to, any new project in which any clearing is involved, and where necessary, consult with an Authority representative to review the extent of clearing necessary for the new line. The cost of initial clearing and removal of debris shall be borne by the Commission.

5. All Other Areas

5.1 Emergency cutting in the clearing space will be carried out by the Commission without reference to the Authority. However, in general the Authority shall be notified of maintenance programs.

5.2 Clearing for New Lines

The Commission shall advise the Authority well in advance of, and not less than one month prior to, any new projects in which any clearing is involved and in consultation with an Authority representative review the extent of clearing necessary for the new line. The Commission will give consideration during the survey for a new line to the need to locate the proposed line such that aesthetic, environmental and economic factors are considered.

5.3 Discretion should be used when applying standards, e.g. a tree should be removed rather than split to obtain the minimum clearance, but only after discussion with the Authority. Trees shall be left as aesthetically pleasing as practicable; cutting is to be done using modern tree surgery techniques.

5.4 Where circumstances are appropriate, and following mutual agreement between the Authority and the Commission, trees may be cut to agreed heights above the ground.

ALL RURAL AND URBAN FIRE HAZARD AREAS SCHEDULE OF MINIMUM CLEARANCES

VOLTAGE	A CLEARANCE AT POLE	B CLEARANCE TO STILL CONDUCTOR ALONG 2/3 OF SPAN		
		SPAN		
		Up to 40 m	40 m – 70 m	Over 70 m
Insulated L.V. Service Cable	600 mm	600 mm	1.0 m	— — —
Low Voltage	1.5 m	1.5 m	2.0 m	Max ^m Sag at 40°C + 0.5 m
11kV, 22kV	1.5 m	1.5 m	2.0 m	Max ^m Sag at 40°C + 0.5 m
66kV	2.25 m	2.25 m	3.0 m	Max ^m Sag at 40°C + 1.0 m (Min ^m 3.0 m)

NOTE: Clearances are minimum, allowance must be made for anticipated regrowth between inspection/trimming cycles (normally 3 years).

Minimum horizontal and vertical clearances along the line

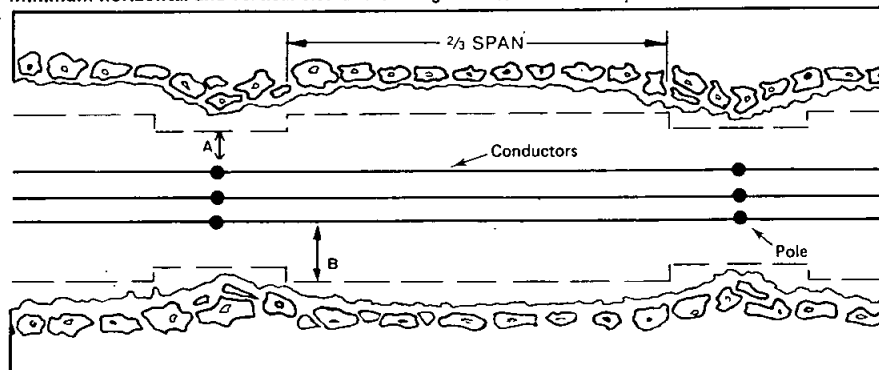

Minimum horizontal and vertical clearances at the pole (A) and in span (B)

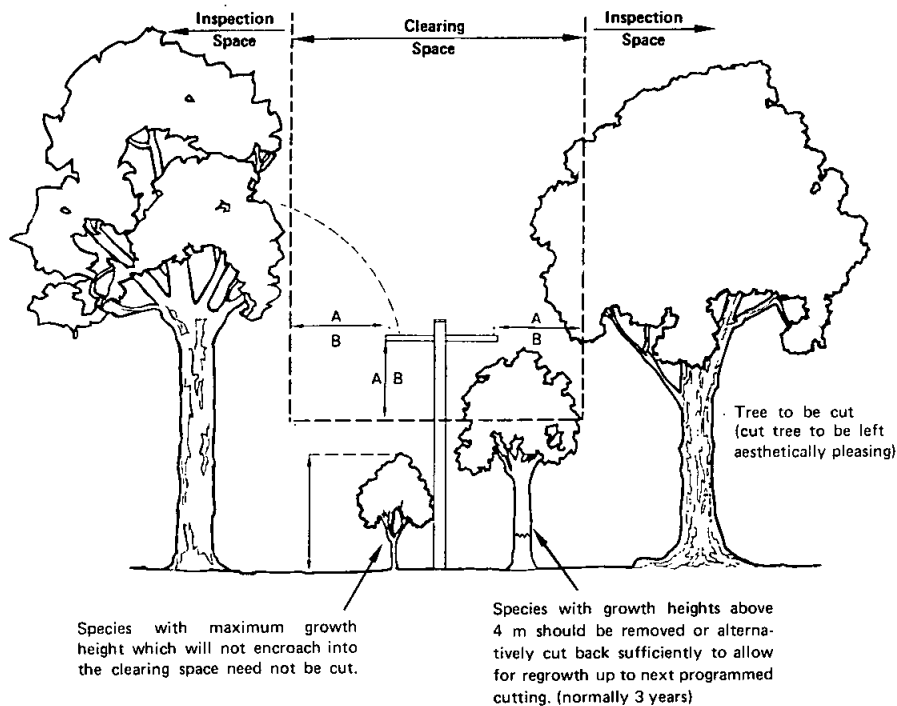

URBAN AREAS — NON FIRE HAZARD SCHEDULE OF MINIMUM CLEARANCES

VOLTAGE	A CLEARANCE AT POLE	B CLEARANCE TO STILL CONDUCTOR ALONG 2/3 OF SPAN		
		SPAN		
		Up to 40 m	40 m — 70 m	Over 70 m
Insulated L.V. Service Cable	300 mm	300 mm	600 mm	— — —
Low Voltage	1.0 m	1.0 m	1.5 m	Max ^m Sag at 40°C + 0.5 m
11kV, 22kV	1.5 m	1.5 m	2.0 m	Max ^m Sag at 40°C + 0.5 m
66kV	2.25 m	2.25 m	3.0 m	Max ^m Sag at 40°C + 1.0 m (Min ^m 3.0 m)

NOTE: Clearances are minimum, allowance must be made for anticipated regrowth between inspection/trimming cycles (normally 3 years).

Minimum horizontal and vertical clearances along the line

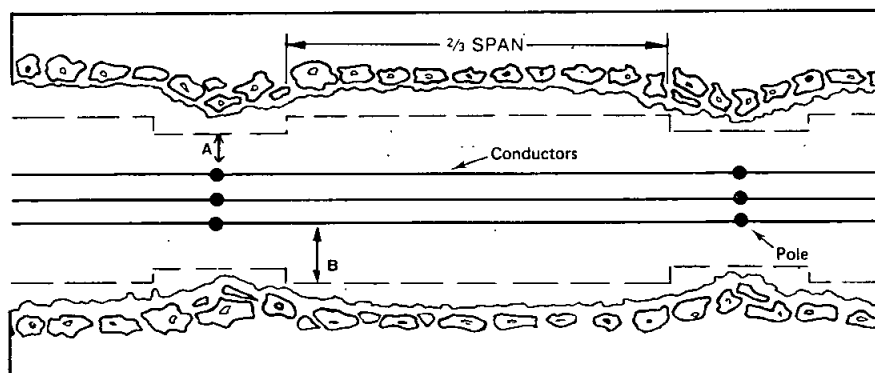

Minimum horizontal and vertical clearances at the pole (A) and in span (B)

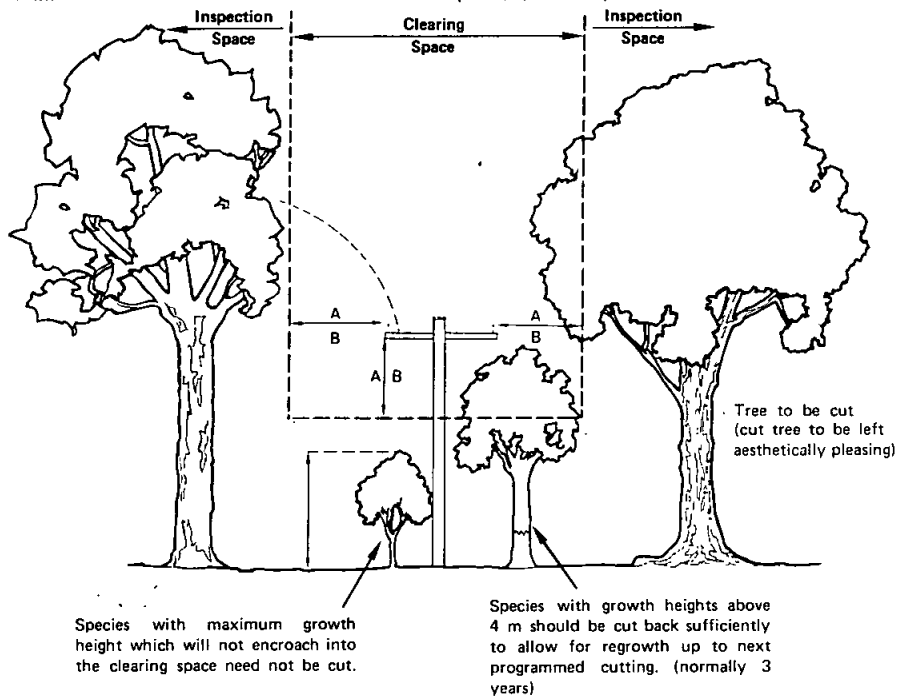

Dated 16 January 1984

R.A. MACKENZIE
Acting Minister for Minerals and Energy

NOTE: The above notice is published in lieu of the notices that were published in Government Gazette No. 4 on 18 January 1984, pages 105—107 inclusive, and Government Gazette No. 6 on 25 January 1984, pages 133—135 inclusive.