



# Victoria Government Gazette

No. 30—Wednesday, 30 April 1986

## PROCLAMATIONS

*Marketing of Primary Products Act 1958*

**DECLARATION THAT ORANGES,  
MANDARINS AND GRAPEFRUIT SHALL  
BECOME THE PROPERTY OF THE CITRUS  
FRUIT MARKETING BOARD FOR FURTHER  
PERIOD OF TWO (2) YEARS**

### PROCLAMATION

By His Excellency the Governor of the State of Victoria and its Dependencies in the Commonwealth of Australia, &c., &c., &c.

Whereas by sub-section (1) of section 17 of the *Marketing of Primary Products Act 1958* it is enacted that where a product has been declared a commodity and a board has been appointed in relation thereto, the Governor in Council may by Proclamation—

- (a) provide and declare that the commodity shall forthwith upon the date of publication of the Proclamation or on, from and after a later date specified in the Proclamation, be divested from the producers of the commodity and become vested in and be the absolute property of the board as the owner thereof, and that upon any of the commodity coming into existence within a time specified in the same or a subsequent Proclamation it shall by virtue of that Act become vested in and be the absolute property of the board as the owner thereof; and
- (b) make such further provision as will enable the board effectively to obtain possession of the commodity as such owner and to deal with the same:

And whereas by a Proclamation made on 6 February 1973 under the provisions of section 7 of the said Act the Governor in Council declared oranges, mandarins and grapefruit to be a commodity under and for the purposes of the said Act:

And whereas by an Order made on 4 December 1973 the Governor in Council appointed a marketing board in relation to oranges, mandarins and grapefruit and assigned to such board the name of "The Citrus Fruit Marketing Board":

Now therefore, I, the Governor of the State of Victoria in the Commonwealth of Australia, by and with the advice of the Executive Council of the said State, do by this my Proclamation hereby provide and declare that on, from and after 15 May 1986, all oranges, mandarins and grapefruit shall subject to and in accordance with the *Marketing of Primary Products Act 1958* be divested from the producers thereof and become vested in and be the absolute property of The Citrus Fruit Marketing Board as the owner thereof and that upon any oranges, mandarins or grapefruit coming into existence within two (2) years from 15 May 1986, they shall by virtue of and subject to and in accordance with the said Act become vested in and be the absolute property of The Citrus Fruit Marketing Board as the owner thereof.

And to enable The Citrus Fruit Marketing Board as the owner of the abovementioned commodity effectively to obtain possession thereof and to deal with the same I do further provide that all such oranges, mandarins and grapefruit shall subject to and in accordance with the provisions of the said Act be delivered by the producers thereof to The Citrus Fruit Marketing Board or its authorized agent within such times at such places and in such manner as The Citrus Fruit Marketing Board by public notice, or in a particular case in writing, directs or as are prescribed by Regulations made under the said Act.

Given under my Hand and the Seal of the State of Victoria aforesaid, at Melbourne, this twenty-ninth day of April in the year of our Lord One thousand nine hundred and eighty-six and in the thirty-fifth year of the reign of Her Majesty Elizabeth the Second, Queen of Australia.

(L.S.) J. DAVIS McCAUGHEY

By His Excellency's Command

EVAN WALKER  
Minister for Agriculture and Rural Affairs  
GOD SAVE THE QUEEN!

### ACTS OF PARLIAMENT

#### PROCLAMATION

By His Excellency the Governor of the State of Victoria and its Dependencies in the Commonwealth of Australia, &c., &c., &c.

I, the Governor of the State of Victoria, in the Commonwealth of Australia, do hereby declare that I have this day assented, in Her Majesty's name, to the Bills passed by the Parliament of the said State, the titles whereof are hereunder set forth, together with the short titles, that is to say:

- No. 16/1986 *Courts Amendment Act 1986.*
- No. 17/1986 *Crown Intellectual Property (Assignment) (Amendment) Act 1986.*
- No. 18/1986 *La Trobe University (Amendment) Act 1986.*
- No. 19/1986 *Lotteries Gaming and Betting (Amendment) Act 1986.*
- No. 20/1986 *Post-Secondary Education (Amendment) Act 1986.*
- No. 21/1986 *Public Contracts (Repeal) Act 1986.*
- No. 22/1986 *Tattersall Consultations (Amendment) Act 1986.*
- No. 23/1986 *Taxation Acts (Reciprocal Assistance) Act 1986.*

Given under my Hand and the Seal of the State of Victoria aforesaid, at Melbourne, this twenty-second day of April in the year of our Lord One thousand nine hundred and eighty-six and in the thirty-fifth year of the reign of Her Majesty Queen Elizabeth the Second, Queen of Australia.

(L.S.) J. DAVIS McCAUGHEY

By His Excellency's Command

JOHN CAIN  
Premier

GOD SAVE THE QUEEN!

No. 16/1986 This Act comes into operation on a day or days to be proclaimed.

No. 17/1986 This Act comes into operation on the day on which it receives the Royal Assent.

No. 18/1986 This Act comes into operation on the 28th day after which the day on which it receives the Royal Assent.

No. 19/1986 This Act comes into operation on a day or days to be proclaimed.

No. 20/1986 This Act shall come into operation on a day to be proclaimed.

No. 21/1986 This Act comes into operation on the day on which it receives the Royal Assent.

No. 22/1986 (1) This Act (other than section 5) comes into operation on 20 April 1986.

(2) Section 5 is deemed to have come into operation on 20 April 1985.

No. 23/1986 This Act comes into operation on the day on which it receives the Royal Assent.

**PUBLIC HIGHWAY—SHIRE OF MANSFIELD**

**PROCLAMATION**

By His Excellency the Governor of the State of Victoria and its Dependencies in the Commonwealth of Australia, &c., &c., &c.

Whereas by the *Local Government Act 1958*, section 519 it is amongst other things enacted that it shall be lawful for the Governor in Council at any time and from time to time upon the request of the council of any municipality by notice in the *Government Gazette* to proclaim any land reserved used or by purchase or exchange acquired for a street road highway thoroughfare bridge square court alley or right-of-way or any street road lane or passage made or laid out or proposed to be made or laid out on any land of which a plan of subdivision delineating that street road lane or passage has been sealed with the seal of the municipality under subdivision (3) of Division 9 of Part XIX of the *Local Government Act 1958* or a corresponding previous enactment to be a public highway and that such land shall thereupon and thenceforth from the date of such Proclamation become and be absolutely dedicated to the public as a public highway within the meaning of any law then or thereafter in force.

And whereas the Council of the Shire of Mansfield has requested that the land hereinafter mentioned, being streets roads lanes or passages made or laid out or proposed to be made or laid out on land of

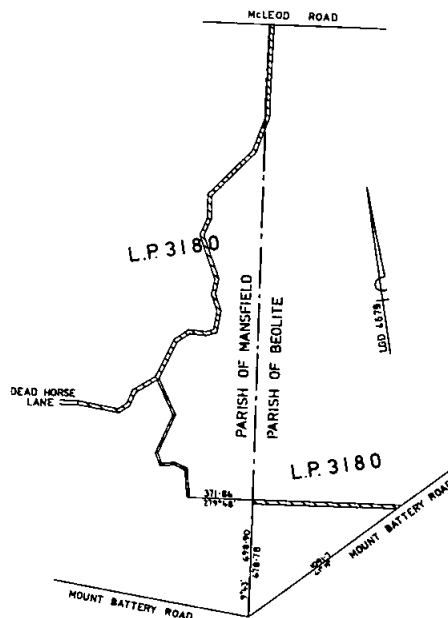

which plans of subdivisions delineating such streets roads lanes or passages have been sealed with the seal of the municipality under subdivision (3) of Division 9 of Part XIX of the *Local Government Act 1958*, or a corresponding previous enactment be so declared to be public highways.

Now therefore, I, the Governor of the State of Victoria in the Commonwealth of Australia, by and with the advice of the Executive Council of the said State, do by this Proclamation declare that the roads shown by hatching on the plan hereunder shall be public highways within the meaning of the said Act.

Given under my Hand and the Seal of the State of Victoria aforesaid, at Melbourne, this twenty-second day of April in the year of our Lord One thousand nine hundred and eighty-six and in the thirty-fifth year of the reign of Her Majesty Queen Elizabeth the Second, Queen of Australia.

(L.S.) J. DAVIS McCAUGHEY

By His Excellency's Command

J. L. SIMMONDS  
Minister for Local Government

GOD SAVE THE QUEEN!

*Bank Holidays Act 1958*

**BANK HOLIDAYS**

**PROCLAMATION**

By His Excellency the Governor of the State of Victoria and its Dependencies in the Commonwealth of Australia, &c., &c., &c.

In pursuance of the powers conferred by the *Bank Holidays Act 1958*, I, the Governor of the State of Victoria, in the Commonwealth of Australia, do by this my Proclamation appoint the days and dates mentioned hereunder to be observed as Bank Half-Holidays at the places respectively specified:

*Bank Half-Holidays from the Hour of Eleven a.m.*

Thursday, 1 May 1986 throughout the City of Warrnambool.

Thursday, 1 May 1986 throughout the Shire of Warrnambool.

Given under my Hand and the Seal of the State of Victoria aforesaid, at Melbourne, this twenty-ninth day of April in the year of our Lord One thousand nine hundred and eighty-six and in the thirty-fifth year of the reign of Her Majesty Queen Elizabeth the Second, Queen of Australia.

(L.S.) J. DAVIS McCAUGHEY

By His Excellency's Command

S. M. CRABB  
Minister for Labour

GOD SAVE THE QUEEN!

*Marketing of Primary Products Act 1958*

**DECLARATION THAT TOBACCO LEAF SHALL BECOME THE PROPERTY OF THE TOBACCO LEAF MARKETING BOARD FOR A FURTHER PERIOD OF TWO (2) YEARS**

**PROCLAMATION**

By His Excellency the Governor of the State of Victoria and its Dependencies in the Commonwealth of Australia, &c., &c., &c.

Whereas by sub-section (1) of section 17 of the *Marketing of Primary Products Act 1958* it is enacted that where a product has been declared a commodity and a board has been appointed in relation thereto, the Governor in Council may by Proclamation—

- (a) provide and declare that the commodity shall forthwith upon the date of publication of the Proclamation or on, from and after a later date specified in the Proclamation, be divested from the producers of the commodity and become vested in and be the absolute property of the board as the owner thereof, and that upon any of the commodity coming into existence within a time specified in the same or a subsequent Proclamation it shall by virtue of that Act become vested in and be the absolute property of the board as the owner thereof; and
- (b) make such further provision as will enable the board effectively to obtain possession of the commodity as such owner and to deal with the same:

And whereas by a Proclamation made on 20 December 1963 under the provisions of section 7 of the said Act the Governor in Council declared tobacco leaf to be a commodity under and for the purposes of the said Act:

And whereas by an Order made on 22 April 1964 the Governor in Council appointed a marketing board in relation to tobacco leaf and assigned to such board the name of "The Tobacco Leaf Marketing Board":

Now therefore, I, the Governor of the State of Victoria in the Commonwealth of Australia, by and with the advice of the Executive Council of the said State, do by this my Proclamation hereby provide and declare that on, from and after 13 May 1986 all tobacco leaf shall subject to and in accordance with the *Marketing of Primary Products Act 1958* be divested from the producers of tobacco leaf and become vested in and be the absolute property of The Tobacco Leaf Marketing Board as the owner thereof and that upon any tobacco leaf coming into existence within two (2) years from 13 May 1986 shall by virtue of and subject to and in accordance with the said Act become vested in and be the absolute property of the The Tobacco Leaf Marketing Board as the owner thereof:

And to enable The Tobacco Leaf Marketing Board as owner of the abovementioned commodity effectively to obtain possession thereof and to deal with the same I do further provide that all such tobacco leaf shall subject to and in accordance with the provisions of the said Act be delivered by the producers thereof to The Tobacco Leaf Marketing Board or its authorized agent within such times at such places and in such manner as The Tobacco Leaf Marketing Board by public notice, or in a particular case in writing, directs or as are prescribed by Regulations made under the said Act.

Given under my Hand and the Seal of the State of Victoria aforesaid, at Melbourne, this twenty-ninth day of April in the year of our Lord One thousand nine hundred and eighty-six and in the thirty-fifth year of the reign of Her Majesty Elizabeth the Second, Queen of Australia.

(L.S.) J. DAVIS McCAUGHEY

By His Excellency's Command

EVAN WALKER  
Minister for Agriculture and Rural Affairs  
GOD SAVE THE QUEEN!

#### PUBLIC HIGHWAY—SHIRE OF FLINDERS

##### PROCLAMATION

By His Excellency the Governor of the State of Victoria and its Dependencies in the Commonwealth of Australia, &c., &c., &c.

Whereas by the *Local Government Act 1958*, section 519 it is amongst other things enacted that it shall be lawful for the Governor in Council at any time and from time to time upon the request of the council of any municipality by notice in the *Government Gazette* to proclaim any land reserved used or by purchase or exchange acquired for a street road highway thoroughfare bridge square court alley or right-of-way or any street road lane or passage made or laid out or proposed to be made or laid out on any land of which a plan of subdivision delineating that street road lane or passage has been sealed with the seal of the municipality under subdivision (3) of Division 9 of Part XIX of the *Local Government Act 1958* or a corresponding previous enactment to be a public highway and that such land shall thereupon and thenceforth from the date of such Proclamation become and be absolutely dedicated to the public as a public highway within the meaning of any law then or thereafter in force.

And whereas the Council of the Shire of Flinders has requested that the land hereinafter mentioned, being a street road lane or passage made or laid out or proposed to be made or laid out on land of which a plan of subdivision delineating such street road lane or passage has been sealed with the seal of the municipality under subdivision (3) of Division 9 of

Part XIX of the *Local Government Act 1958*, or a corresponding previous enactment be so declared to be a public highway.

Now therefore, I, the Governor of the State of Victoria in the Commonwealth of Australia, by and with the advice of the Executive Council of the said State, do by this Proclamation declare that Brewster Road, Rye coloured brown in Plan of Subdivision No. 50587 shall be a public highway within the meaning of the said Act.

Given under my Hand and the Seal of the State of Victoria aforesaid, at Melbourne, this twenty-second day of April in the year of our Lord One thousand nine hundred and eighty-six and in the thirty-fifth year of the reign of Her Majesty Queen Elizabeth the Second, Queen of Australia.

(L.S.) J. DAVIS McCAUGHEY

By His Excellency's Command

J. L. SIMMONDS  
Minister for Local Government  
GOD SAVE THE QUEEN!

#### *Building Societies Act 1986*

##### DATE OF OPERATION

##### PROCLAMATION

By His Excellency the Governor of the State of Victoria and its Dependencies in the Commonwealth of Australia, &c., &c., &c.

Whereas by an Act of the Parliament of Victoria passed in the thirty-fifth year of the reign of Her Majesty Queen Elizabeth the Second, entitled the *Building Societies Act 1986* (No. 8/1986), it is enacted that the Act comes into operation on a day or days to be proclaimed:

Now therefore I, the Governor of the State of Victoria, by and with the advice of the Executive Council, fix Thursday, 1 May 1986 as the day on which the whole of the *Building Societies Act 1986* shall come into operation.

Given under my Hand and the Seal of the State of Victoria aforesaid, at Melbourne, this twenty-ninth day of April in the year of One thousand nine hundred and eighty-six and in the thirty-fifth year of the reign of Her Majesty Queen Elizabeth the Second, Queen of Australia.

(L.S.) J. DAVIS McCAUGHEY

By His Excellency's Command

F. N. WILKES  
Minister for Housing  
GOD SAVE THE QUEEN!

*Extractive Industries (Amendment) Act 1986*  
(No. 9/1986)

## DATE OF COMING INTO OPERATION

## PROCLAMATION

By His Excellency the Governor of the State of Victoria and its Dependencies in the Commonwealth of Australia, &c., &c., &c.

Whereas by an Act of Parliament of the State of Victoria passed in the thirty-fifth year of the reign of Her Majesty Elizabeth the Second, Queen of Australia, entitled the *Extractive Industries (Amendment) Act 1986*, No. 9/1986, it is amongst other things enacted that the provisions of the said Act shall come into operation on the day or respective days to be fixed by Proclamation or successive Proclamations of the Governor in Council published in the *Government Gazette*.

Now therefore, I, the Governor of the State of Victoria, in the Commonwealth of Australia, by and with the advice of the Executive Council of the said State, do by this my Proclamation fix Wednesday, 30 April 1986 as the day on which the *Extractive Industries (Amendment) Act 1986*, No. 9/1986, shall come into operation.

Given under my Hand and the Seal of the State of Victoria aforesaid, at Melbourne, this twenty-ninth day of April in the year of our Lord One thousand nine hundred and eighty-six and in the thirty-fifth year of the reign of Her Majesty Queen Elizabeth the Second, Queen of Australia.

(L.S.) J. DAVIS McCAUGHEY

By His Excellency's Command

ROBERT FORDHAM  
Minister for Industry, Technology and Resources  
GOD SAVE THE QUEEN!

*National Parks (Amendment) Act 1984*

## DATE OF COMMENCEMENT OF CERTAIN PROVISION

## PROCLAMATION

By His Excellency the Governor of the State of Victoria and its Dependencies in the Commonwealth of Australia, &c., &c., &c.

Whereas by an Act of Parliament of the State of Victoria, passed in the thirty-third year of the reign of Elizabeth the Second, by the Grace of God, Queen of Australia and her other Realms and Territories, Head of the Commonwealth, entitled *National Parks (Further Amendment) Act 1984* (No. 10166) it is amongst other things enacted that certain sections of the Act shall come into operation on a day or on the respective days to be fixed by Proclamation of the Governor in Council published in the *Government Gazette*.

Now therefore, I, the Governor of the State of Victoria, in the Commonwealth of Australia, by and with the advice of the Executive Council of the said State, do by this my Proclamation fix 2 May 1986 as the day on which sections 4 (4) and 16 of the *National Parks (Further Amendment) Act 1984* shall come into operation.

Given under my Hand and the Seal of the State of Victoria aforesaid, at Melbourne, this twenty-second day of April in the year of our Lord One thousand nine hundred and eighty-six and in the thirty-fifth year of the reign of Her Majesty Queen Elizabeth the Second, Queen of Australia.

(L.S.) J. DAVIS McCAUGHEY

By His Excellency's Command

JOAN E. KIRNER  
Minister for Conservation, Forests and Lands

Note: The effect of this Proclamation is that Reef Hills becomes a park in Schedule Three of the *National Parks Act 1975*.

GOD SAVE THE QUEEN!

*Coroners Act 1985*

## COMMENCEMENT

## PROCLAMATION

By His Excellency the Governor of the State of Victoria and its Dependencies in the Commonwealth of Australia, &c., &c., &c.

Whereas by an Act of the Parliament of Victoria passed in the thirty-fourth year of the Reign of Her Majesty Queen Elizabeth the Second, entitled the *Coroners Act 1985*, it is amongst other things enacted that the Act comes into operation on a day or days to be proclaimed:

And whereas by proclamation on 11 February 1986, Wednesday, 12 February 1986, was fixed as the day on which sections 1, 2, 3 and Part 9 of the Act came into operation.

Now therefore I, the Governor of Victoria acting on the advice of the Executive Council, do by this proclamation fix Sunday, 1 June 1986, as the day on which all the remaining provisions of the *Coroners Act 1985* shall come into operation.

Given under my Hand and the Seal of the State of Victoria aforesaid, at Melbourne, this twenty-ninth day of April in the year of our Lord One thousand nine hundred and eighty-six and in the thirty-fifth year of the reign of Her Majesty Queen Elizabeth the Second, Queen of Australia.

(L.S.) J. DAVIS McCAUGHEY

By His Excellency's Command

J. H. KENNAN  
Attorney-General

GOD SAVE THE QUEEN!

*Penalties and Sentences Act 1985*

## COMMENCEMENT

## PROCLAMATION

By His Excellency the Governor of the State of Victoria and its Dependencies in the Commonwealth of Australia, &c., &c., &c.

I. Whereas: By an Act of the Parliament of Victoria passed in the thirty-fourth year of the Reign of Her Majesty Queen Elizabeth the Second entitled the *Penalties and Sentences Act 1985*, it is amongst other things enacted that the Act (including the items in Schedule 4) comes into operation on a day or days to be proclaimed:

II. By Proclamation on 11 February 1986, sections 1 to 4 inclusive and sections 20 to 24 inclusive of the Act were proclaimed to come into operation on 12 February 1986.

III. By Proclamation on 20 February 1986, section 113 of the Act was proclaimed to come into operation on 26 February 1986.

Now therefore I, the Governor of Victoria, acting on the advice of the Executive Council, fix Sunday, 1 June 1986 as the day on which the following provisions of the *Penalties and Sentences Act 1985*, shall come into operation:

Sections 5 to 10 inclusive  
Part 3, Division 1  
The whole of Parts 4, 5, 7, 8, 9, 10 and 11  
Items 1 to 5 inclusive, 7 to 15 inclusive and 17 to 21 inclusive, of Schedule 4.

Given under my Hand and the Seal of the State of Victoria aforesaid, at Melbourne, this twenty-ninth day of April in the year of our Lord One thousand nine hundred and eighty-six and in the thirty-fifth year of the reign of Her Majesty Queen Elizabeth the Second, Queen of Australia.

(L.S.) J. DAVIS McCAUGHEY

By His Excellency's Command

J. H. KENNAN  
Attorney-General

GOD SAVE THE QUEEN!

*Legal Aid Commission (Amendment) Act 1986*

## COMMENCEMENT

## PROCLAMATION

By His Excellency the Governor of the State of Victoria and its Dependencies in the Commonwealth of Australia, &c., &c., &c.

Whereas by an Act of Parliament of Victoria passed in the thirty-fourth year of the Reign of Her Majesty Queen Elizabeth the Second, entitled the

*Legal Aid Commission (Amendment) Act 1986* it is amongst other things enacted that the Act comes into operation on a day to be proclaimed.

Now therefore I, the Governor of Victoria acting on the advice of the Executive Council, do by this proclamation fix Thursday, 1 May 1986, as the day on which the *Legal Aid Commission (Amendment) Act 1986* shall come into operation.

Given under my Hand and the Seal of the State of Victoria aforesaid, at Melbourne, this twenty-ninth day of April in the year of our Lord One thousand nine hundred and eighty-six and in the thirty-fifth year of the reign of Her Majesty Queen Elizabeth the Second, Queen of Australia.

(L.S.) J. DAVIS McCAUGHEY

By His Excellency's Command

J. H. KENNAN  
Attorney-General

GOD SAVE THE QUEEN!

## GOVERNMENT NOTICES

*Transport Act 1983*

## ROAD TRANSPORT AUTHORITY

## Commercial Passenger Vehicle Applications

Notice is hereby given that applications by the following parties, previously gazetted and objected to, will be considered by the Road Transport Licensing Tribunal in the Public Hearing Theatre of the Road Traffic Authority, corner of Lygon and Princes Streets, Carlton, as follows:

*Wednesday, 21 May 1986 commencing at 9.30 a.m.*

<i>Applicant</i>	<i>Previous Gazette No.</i>	<i>Date</i>
Park Kent Nominees Pty. Ltd.	115	30.10.85
T. J. W. Business Enterprises Pty. Ltd.	125	18.12.85
T. J. White	122	11.12.85

*Wednesday, 11 June 1986 commencing at 9.30 a.m.*

<i>Applicant</i>	<i>Previous Gazette No.</i>	<i>Date</i>
S. L. Thomson	9	12.2.86

Dated 30 April 1986

G. J. MENARY  
Group Manager  
Licensing and Research

LETTERS PATENT RELATING TO THE OFFICE OF GOVERNOR OF  
VICTORIA ISSUED BY HER MAJESTY THE QUEEN ON 14 FEBRUARY  
1986 (Operative 3 March 1986)

Elizabeth the Second, by the Grace of God of the United Kingdom of Great Britain and Northern Ireland and of Our other Realms and Territories Queen, Head of the Commonwealth, Defender of the Faith.

To All to Whom these Presents shall come, Greeting!

Whereas by the Australia Act 1986 of the Commonwealth of Australia provision is made in relation to the office of the Governor of the State of Victoria and corresponding provision will also be made in the Act which is expected to result from the Australia Bill at present before Parliament in the United Kingdom (which Acts are hereinafter together referred to as "the Australia Acts"):

And whereas We desire to make new provisions relating to the office of Governor and for persons appointed to administer the government of the State.

Now know Ye that We do hereby declare Our Will and Pleasure, and direct and ordain as follows:—

I. There shall be a Governor of the State of Victoria.

II. The Letters Patent dated the 29th October 1900, as amended by Letters Patent dated the 30th April 1913, relating to the office of Governor of the State of Victoria, and Our Instructions to the Governor dated the 29th October 1900, as amended by Our Instructions dated the 30th April 1913, are revoked.

III. There shall be an Executive Council to advise the Governor on the occasions when the Governor is permitted or required by any statute or other instrument to act in Council. The Premier (or in his absence the Acting Premier) shall tender advice to the Governor in relation to the exercise of the other powers and functions of Governor.

IV. No person shall act as Governor without first taking before the Chief Justice or another Judge of the Supreme Court the usual Oath or Affirmation of Allegiance and the usual Oath or Affirmation of Office.

V. An Administrator shall act as Governor if and so long as there is a vacancy in the office of Governor or the Governor is administering the Government of the Commonwealth or is unable or unwilling to act as Governor or not having commissioned a Deputy Governor is on leave or is out of the State.

VI. The Lieutenant-Governor shall be the Administrator but if there is no Lieutenant-Governor or if he is unable or unwilling to act as Governor then the Chief Justice shall be the Administrator and if there is no Chief Justice or if he is unable or unwilling to act as Governor then the next most senior Judge of the Supreme Court able and willing to act as Governor shall be the Administrator.

VII. A request in writing under the hand of the Premier (or in his absence the Acting Premier) that the person named therein (being one of the persons referred to in Clause VI) shall assume office as Administrator shall be sufficient authority for that person to do so.

VIII. The Governor with consent of the Premier (or in his absence the Acting Premier) may commission a Deputy Governor to perform and exercise for not more than two months some or all of the powers and functions of the Governor.

IX. The existing Commissions relating to the office of Governor, Lieutenant-Governor and Administrator and all existing appointments to the Executive Council shall continue in force until revoked.

X. The Governor in Council by Letters Patent may from time to time make alter or revoke any Letters Patent relating to the office of Governor.

XI. These Our Letters Patent shall come into operation at the same time as the Australia Acts come into force.

In Witness whereof We have caused these Our Letters to be made Patent.

Witness Ourselves at Westminster the fourteenth day of February in the Thirty-fifth year of Our Reign.

By Warrant under The Queen's Sign Manual

(L.S.)

OULTON

Constitution of Office of Governor.

Revocation of Existing Letters Patent and Instructions.

Executive Council.

Oaths to be taken by Governor, Administrator and Deputy Governor.

Administration of Government during vacancy, etc.

Administrator.

Administrator to act upon request.

Appointment of Deputy Governor.

Existing Commissions to continue.

Power to revoke, alter or amend.

Commencement of Letters Patent.

CONTRACTS ACCEPTED—(Series 1986-87)  
FLOOR COVERINGS—CARPET

Schedule No. 1/51

Contract from 1 April 1986 to 31 March 1987

1986/787—Gurian Pty. Ltd. trading as Myer Teale, 60-66 Leicester St, Fitzroy 3065

All supplies under this schedule will be ordered by the Chief Supply Officer, Public Works Department and must be delivered as directed by him.

Item No.	Description	Unit of measurement	Rate for Supply, Delivery and Laying of Carpet	Name of Contractor
	Floor Coverings—Carpet		\$	
	<i>Carpet—Supply, Make and Lay on Underfelt and Carpet Gripper</i>			
1	Needleweave Tufted, Wool, 969 g per m <sup>2</sup> "Nemesis"			
	(a) Within 45 kms of G.P.O., Melbourne	per m <sup>2</sup>	23.00*	Gurian Pty. Ltd. trading as Myer Teale
	(b) Beyond 45 kms and within 120 kms of G.P.O., Melbourne	"	23.25*	
	(c) Beyond 120 kms of G.P.O., Melbourne and within State of Victoria	"	23.50*	
2	Needleweave Tufted, Wool, 1220 g per m <sup>2</sup>			
	(a) Within 45 kms of G.P.O., Melbourne	per m <sup>2</sup>	..	Purchase (Regulation 84)
	(b) Beyond 45 kms and within 120 kms of G.P.O., Melbourne	"	..	
	(c) Beyond 120 kms of G.P.O., Melbourne and within State of Victoria	"	..	
3	Edge Stripping (Naplock)— For use with Item No. 1 "Roberts"	per linear metre	5.00	Gurian Pty. Ltd. trading as Myer Teale
4	Furniture Removal and Replacement	per hour	20.00	
5	Door Rectification	per door	..	Apply Tender Board

\* These rates are fixed for the period of the contract

Approved—R. A. JOLLY, Treasurer—21.4.86.

*Police Regulation Act 1958*

VICTORIA POLICE FORCE

Determination No. 450 of the Police Service Board

The Police Service Board, in pursuance of the powers in that behalf conferred by the *Police Regulation Act 1958*, hereby makes the following Determination (that is to say):

1. The Determination No. 449 of the Police Service Board of 7 April 1986, is hereby amended as follows:

1.1 By deleting paragraph 1.1 and substituting therefore the following new paragraph:

"Provided that on his appointment as member of the Force the period of the member's entitlement shall include any period during which he receives an allowance as described in this paragraph while subject to the Police Recruit Determination No. 1."

2. This Determination shall come into operation on and from 13 April 1986.

Dated 21 April 1986

T. B. SHILLITO  
A Judge of the County Court of Victoria, Chairman and  
Member of the Police Service Board

F. J. LESLIE  
Member of the Police Service Board



**FARM PRODUCE MERCHANTS AND  
COMMISSION AGENTS ACT 1965 (No. 7274)**

List of names and addresses of licence holders to whom licences have been issued during February and March 1986. In accordance with the above Act, those issued with a Merchant's or Commission Agent's licence have paid the prescribed contribution to the Farm Produce Merchants and Commission Agents Guarantee Fund. All licences, unless earlier surrendered or cancelled, shall continue in force until 30 June 1986.

**Merchants**

A. T. Brentnall, Bank Street, Cobram 3644.  
Delmort Nominees, 20 Grifford Road, Doncaster 3108.

East West Produce, Stores 42-43, Melbourne Wholesale Fruit & Vegetable Market, 542 Footscray Road, Footscray 3011.

Kedco Pty. Ltd., Stores 279/280, Melbourne Wholesale Fruit & Vegetable Market, 542 Footscray Road, Footscray 3011.

Loccisano, G. & Sons, Store 151, Melbourne Wholesale Fruit & Vegetable Market, 542 Footscray Road, Footscray 3011.

Sonnet Pty. Ltd., River Road, Cobram 3644.

**Commission Agent**

D. Crawford, Grover Stands 229-230, Melbourne Wholesale Fruit & Vegetable Market, 542 Footscray Road, Footscray 3011.

**Transfer of Licences**

1. The merchants licence issued to Zammicheli & Co. Pty. Ltd. trading at Store 131, Melbourne Wholesale Fruit & Vegetable Market has been transferred to Exton, McLaine & Co. Pty. Ltd.

2. The secondary wholesalers licence issued to Gerald Francis Plowman trading as Plowmans Fruit Supply at 154 Mollison Street, Kyneton, has been transferred to Geoffrey Alan Watts trading as Watt's Fruit Supply & Garden Centre.

**D. E. HORE**

Acting Chief General Manager  
Department of Agriculture and Rural Affairs

*Dairy Industry Act 1984*

**PROPOSED REGULATIONS REGARDING  
DAIRY PRODUCE**

In order to protect public health, it is proposed that new Regulations be made, with the objectives of setting standards for dairy produce and standards for handling dairy produce from the point of production to retail sale.

A Regulatory Impact Statement has been made available to the public and written comments have been considered. The Minister for Agriculture and Rural Affairs has decided that the potential benefits to the community of adopting the proposed Regulations (with some amendments arising from public comments) outweigh the potential costs.

Copies of the proposed Regulations (as revised) are available from: Director, Dairy Quality Assurance Services, Department of Agriculture and Rural Affairs, PO Box 500, East Melbourne. Telephone: 651 7858.

**D. E. HORE**

Acting Chief General Manager  
Department of Agriculture and Rural Affairs

*Cattle Compensation Act 1967 (No. 7615)*

**APPROVED AGENT**

**Notice Under Section 14**

I hereby revoke the declaration made and published in the Government Gazette Notices No. 93 dated 4 September 1985, of W. D. S. Ellis Pty. Ltd. (No. C.S. 144 in the Register) for the purposes of Part II. of the *Cattle Compensation Act 1967* with effect from 1 March 1986.

Pursuant to the provisions of Regulation 83 (1) of the Stamps Regulation 1981, I hereby state that the aforesaid revocation is being made at the request of W. D. S. Ellis Pty. Ltd.

**B. C. EDDY**

Deputy Comptroller of Stamps  
Stamp Duties Office  
Melbourne

**NOTICE TO MARINERS**

No. 20 of 1986

**AUSTRALIA—VICTORIA**

The following information which has been received from the Deputy Harbor Master, Geelong is published for general information.

**PORT OF GEELONG AUTHORITY**

**GEEELONG—VICTORIA**

**SINGLE PILE BEACONS**

1. Long Reef Pile

Position: Lat. 38°01'85"S., Long. 144°35'5"E. (approx.)

Remarks: This beacon has been replaced by a single pile beacon green with conical topmark, 24 metres 180°T from the former position above.

2. Anieneura Buoy

Position: Lat. 38°05'5"S., Long. 144°28'4"E. (approx.)

Remarks: The buoy has been withdrawn and replaced by a single pile beacon south cardinal yellow and black with south topmark.

Chart Affected: AUS 157

Publication Affected: Sailing Directions, Victoria 1970, Pages 265 and 268.

Dated 21 April 1986

**R. M. PERRY**  
Port Officer

Ports and Harbors Division  
168 Exhibition Street  
Melbourne 3000

**NOTICE TO MARINERS**  
 No. 19T of 1986  
**AUSTRALIA—VICTORIA**  
**BARWON HEADS**  
**BUOY MISSING**  
 Barwon Heads Entrance Buoy, Lat. 38°17'3"S.,  
 Long. 144°30'2"E. (approx.) is missing from station.  
 Further Notice will issue.  
 Charts temporarily affected: AUS 143, AUS 350,  
 AUS 788.  
 Dated 18 April 1986

**R. M. PERRY**  
 Port Officer  
 Port of Barwon Heads

Ports and Harbors Division  
 168 Exhibition Street  
 Melbourne 3000

*Cemeteries Act 1958*

**ADDITION TO THE SCALE OF FEES OF THE  
 FRANKSTON PUBLIC CEMETERY**

In pursuance of the powers conferred upon them  
 by the Cemeteries Act the trustees of the Frankston  
 Public Cemetery hereby make the following fee,  
 which shall come into operation upon publication  
 in the *Government Gazette*, and from and after such  
 publication every scale of fees heretofore made by  
 the said trustees shall be and is hereby rescinded to  
 the extent to which it conflicts with this scale.

*Memorial Niche Wall*

	\$
Provision of a flower vase	20.00

**COUNCILLORS OF THE CITY  
 OF FRANKSTON, Trustees**  
 A. H. BUTLER, Secretary

Approved by the Governor in Council, 22 April  
 1986—L. G. HOUSTON, Clerk of the Executive  
 Council

*Cemeteries Act 1958*

**SCALE OF FEES OF THE BRIGHTON  
 GENERAL PUBLIC CEMETERY**

In pursuance of the powers conferred upon them  
 by the Cemeteries Act the trustees of the Brighton  
 General Public Cemetery hereby make the following  
 scale of fees, which shall come into operation upon  
 publication in the *Government Gazette*, and from  
 and after such publication every scale of fees  
 heretofore made by the said trustees shall be and is  
 hereby rescinded to the extent to which it conflicts  
 with this scale.

(1) *Fee for Right of Burial*

	\$
(a) Lawn Grave—Non-Denominational—Approved Bronze Plaques only	550.00 + 50

(b) Monumental Areas—Selected by Trustees—Approved Masonry work	550.00 + 50
(c) Lawn—Baby Only—Approved Bronze Plaques only	200.00 + 25
(2) <i>Interment Fees</i>	
(a) Adult	375.00 + 25
(b) Baby	100.00 + 25
(c) Exhumation—Authorized only	750.00 + 250
(3) <i>Miscellaneous</i>	
Bronze Plaques	
Single Interment 380 × 280 cms	170.00 + 10
Single Interment with Decorative Design 380 × 280 cms	195.00 + 10
Double Interment 560 × 305 cms (Includes First Plate)	280.00 + 5

I. LOVEL, Trustee  
 A. TREVENA, Trustee  
 M. PHIPPS, Trustee

Approved by the Governor in Council, 22 April  
 1986—L. G. HOUSTON, Clerk of the Executive  
 Council

*Cemeteries Act 1958*

**SCALE OF FEES OF THE MILAWA PUBLIC  
 CEMETERY**

In pursuance of the powers conferred upon them  
 by the Cemeteries Act the trustees of the Milawa  
 Public Cemetery hereby make the following scale of  
 fees, which shall come into operation upon  
 publication in the *Government Gazette*, and from  
 and after such publication every scale of fees  
 heretofore made by the said trustees shall be and is  
 hereby rescinded to the extent to which it conflicts  
 with this scale.

*Private Graves*

	\$
Land 2.4 m × 1.22 m	50.00 + 15
<i>Sinking Charges for Private Graves</i>	
Sinking grave 1.83 m deep	110.00 + 19
Each additional 0.3 m	25.00 + 11
Sinking oversize grave	40.00 + 10
Cancellation of order to sink (if commenced)	25.00 + 5
<i>Reopening Charges</i>	
Reopening Grave	120.00 + 40
<i>Extra Charges</i>	
Digging Saturdays, Sundays or Public Holidays	45.00 + 15

*Miscellaneous Charges*

Interment Fee	30.00 + 5
Permission to erect a Headstone or Monument 4 per cent of cost with a minimum of \$15.00 + 5	

Permission to construct a brick grave or to erect any stone kerb, brick tile work or concrete 4 per cent of cost with a minimum of \$15.00 + 5	
Exhuming the remains of a body (when authorized)	300.00 + 100
Interment of ashes in Private Grave	30.00 + 5
	T. K. SKEHAN, Trustee C. W. GARDNER, Trustee W. T. ALLAN, Trustee
Approved by the Governor in Council, 22 April 1986—L. G. HOUSTON, Clerk of the Executive Council	

Permission to erect a headstone or monument—5 per cent of cost with minimum of 20.00	
Permission to construct a brick grave or to erect any stone kerb, brick, tilework or concrete	40.00
Grave renovations or additional inscription	20.00
Exhuming the remains of a body (when authorized)	400.00
Interment of ashes in a private grave	75.00
COUNCILLORS OF THE BULLA SHIRE, Trustees	
Approved by the Governor in Council, 22 April 1986—L. G. HOUSTON, Clerk of the Executive Council	

*Cemeteries Act 1958*

## SCALE OF FEES OF THE SUNBURY PUBLIC CEMETERY

In pursuance of the powers conferred upon them by the Cemeteries Act the trustees of the Sunbury Public Cemetery hereby make the following scale of fees, which shall come into operation upon publication in the *Government Gazette*, and from and after such publication every scale of fees heretofore made by the said trustees shall be and is hereby rescinded to the extent to which it conflicts with this scale.

	\$
<i>Public Graves</i>	
Interment in grave without exclusive right—Stillborn child	100.00
Interment in grave exclusive right—Others	100.00
Number peg or label	20.00
<i>Private Graves</i>	
Land, 2.44 m × 1.22 m	300.00
Own selection of site (extra)	50.00
<i>Sinking Charges for Private Graves</i>	
Sinking Grave 1.83 m deep	200.00
Each additional 0.3 m	40.00
Sinking oversize grave	70.00
Cancellation of order to sink (if commenced)	50.00
Reopening grave (no cover)	200.00
Reopening grave (with cover or kerb)	225.00
<i>Miscellaneous Charges</i>	
Interment fee	40.00
Interment outside prescribed hours, or on Saturdays, Sundays, or Public Holidays or without due notice	50.00
Late fee (per half-hour or part thereof in excess of first fifteen minutes)	20.00
Certificate of right of burial	10.00
Number plate or brick	10.00

*Cemeteries Act 1958*

## SCALE OF FEES OF THE BOROONDARA PUBLIC CEMETERY

In pursuance of the powers conferred upon them by the Cemeteries Act the trustees of the Boroondara Public Cemetery hereby make the following scale of fees, which shall come into operation upon publication in the *Government Gazette*, and from and after such publication every scale of fees heretofore made by the said trustees shall be and is hereby rescinded to the extent to which it conflicts with this scale.

	\$
<i>Sinking Charges etc.</i>	
Sinking a Private Grave 2.13 m	400.00
Sinking a Private Grave 2.74 m	500.00
Reopening any Grave or Vault	400.00
Exhumation (when authorized)	800.00
<i>Land</i>	
Private Grave in Denominational section for immediate need	550.00
Private Grave in Special locations for immediate need	600.00
<i>Miscellaneous Charges</i>	
Interment on Saturday morning or Public Holiday (extra)	250.00
Right of Burial, Transfer or Duplicate Certificate	35.00
Remove and replace Ledger	65.00
Search of Records for 1 grave	20.00
<i>Cremated Remains</i>	
Memorial Wall Niche and Plaque for 25 years tenure	225.00
Recondition Niche or Garden Plaque	60.00
Memorial Wall Flower Holder	20.00
Memorial Tree for twelve years tenure	600.00
Memorial Rose for twelve years tenure	550.00
Memorial Shrub for twelve years tenure	550.00

*Monumental Masons Fees*

Additional Inscription	30.00
<i>Vaults</i>	
Concrete Vaults for Two Burials	2000.00
<i>Maintenance Charges (when requested by holders of Right of Burial)</i>	
1 Grave for one year	50.00
2 Graves for one year	60.00
3 Graves for one year	70.00

*Height of Monuments*

The maximum height of any monument shall not exceed 1.37 m.

L. FAHEY, Trustee  
J. THOMPSON, Trustee  
J. MAUGHAN, Trustee

Approved by the Governor in Council, 22 April 1986—L. G. HOUSTON, Clerk of the Executive Council

*Cemeteries Act 1958*  
**SCALE OF FEES OF THE ROCHESTER PUBLIC CEMETERY**

In pursuance of the powers conferred upon them by the Cemeteries Act the trustees of the Rochester Public Cemetery hereby make the following scale of fees, which shall come into operation upon publication in the *Government Gazette*, and from and after such publication every scale of fees heretofore made by the said trustees shall be and is hereby rescinded to the extent to which it conflicts with this scale.

<i>Public Graves</i>	
Interment in grave without exclusive right—stillborn child	30.00
Interment in grave without exclusive right—others	35.00
<i>Private Graves</i>	
Land 2.44 m × 1.22 m	100.00
Own selection of ground (extra)	15.00
<i>Sinking Charges</i>	
Sinking grave 1.83 m deep	110.00
Sinking grave each additional 0.3 m	20.00
Sinking oversize grave (extra)	20.00
Cancellation of order to sink if commenced	25.00
<i>Reopening Charges</i>	
Reopen grave with no cover	90.00
Reopen grave with cover	100.00
Reopen grave over 20 years	100.00
<i>Extra Charges</i>	
Interment outside prescribed hours—Saturday, Sunday, Public Holidays	30.00
Interment in a private grave without due notice	25.00

*Miscellaneous Charges*

Interment fee	25.00
Permission to erect a Headstone or Monument—5% of cost minimum	30.00
Exhumation of body when authorized	200.00

*Lawn Section*

Lawn grave first interment	440.00
Lawn grave second interment	180.00
Cost of plaque lawn section 45 letters, \$1.00 per letter thereafter	200.00
Second inscription on lawn plaque	60.00
Cement base for plaque	30.00
Vase for Lawn Section	20.00

*Niche Wall*

Interment of ashes in Niche wall	80.00
Plaque for Niche wall (3 lines, other lines extra)	90.00
Reservation Plaque Niche Wall	40.00
Vase for Niche Wall	20.00
Interment of ashes in a Private Grave	40.00
Search fee of records	10.00
Own selection of plot (extra)	15.00
Removal and replacement of stone slab	20.00
Grave renovations or additional lettering	10.00

A. WATSON, Trustee  
J. J. MACAGUE, Trustee  
G. HUNTER, Trustee  
J. D. COCHRANE, Secretary

Approved by the Governor in Council, 22 April 1986—L. G. HOUSTON, Clerk of the Executive Council

*Cemeteries Act 1958*  
**SCALE OF FEES OF THE FOOTSCRAY PUBLIC CEMETERY**

In pursuance of the powers conferred upon them by the Cemeteries Act the trustees of the Footscray Public Cemetery hereby make the following scale of fees, which shall come into operation upon publication in the *Government Gazette*, and from and after such publication every scale of fees heretofore made by the said trustees shall be and is hereby rescinded to the extent to which it conflicts with this scale.

<b>\$</b>	
<i>Public Graves (without exclusive rights of burial)</i>	
Interment of stillborn child	45.00
Interment of others	115.00
<i>Private Graves</i>	
Land, 2.44 m × 1.22 m (8' × 4') in lawn beam section	330.00
Land, 2.44 m × 1.22 m (8' × 4') in other sections	300.00

<i>Sinking/Reopening of Private Graves</i>	
Sinking standard size grave 2.13 m (7')	350.00
Each additional 0.3 m (1')	50.00
Sinking/reopening oversize graves (extra) (standard size 2.13 m × 0.66 m (7' × 2'2"))	55.00
Reopening grave (no cover)	350.00
Reopening grave of vault (with cover)	380.00
<i>Extra Charges</i>	
Interment on Saturday mornings, public holidays or Union Picnic Day by arrangement (extra)	170.00
Interment without due notice (eight working hours) (extra)	150.00
<i>Miscellaneous Charges</i>	
Search of records and providing written information	13.00
Exhumation (when authorized)	90.00
Interment of ashes	90.00
Decorating of a grave with pebbles, sand or loam	100.00
Monumental fee—	
Monument to the value of \$2000	180.00
Monument between the value of \$2000—\$3000	280.00
Monument exceeding the value of \$3000	400.00
Additional inscriptions to monument—	
Bronze plaque, 0.38 m × 0.28 m (15" × 11") single	130.00
Bronze plaque 0.38 m × 0.28 m (15" × 11") dual conversion	175.00
Bronze plaque, 0.56 m × 0.30 m (22" × 12") single conversion	195.00
Bronze plaque, 0.56 m × 0.30 m (22" × 12") dual conversion	230.00
Additional reservation plate up to three lines	30.00
Additional reservation plate three lines and cover	35.00
Bronze vase	35.00
<i>Vaults</i>	
Concrete vaults—site selected by trustees (two interment)	1500.00
Concrete vaults—site selected by applicant (two interment)	2500.00
Vault 2.44 m deep (8') (three interments)	2700.00

**COUNCILLORS OF THE CITY OF FOOTSCRAY, Trustees**

Approved by the Governor in Council, 22 April 1986—L. G. HOUSTON, Clerk of Executive Council

*Police Offences Act 1958, No. 6337*

**DIVISION 1A—STATE CLASSIFICATION OF PUBLICATIONS BOARD**

Take note that the State Classification of Publications Board has classified the following publications in accordance with the provisions of section 180H (1) of the *Police Offences Act 1958*.

Each publication shall be subject to the following restrictions:

(a) It shall not be offered for sale, sold or delivered to any person under the age of 18 years:

(b) It shall not be made available for inspection or perusal by any person under the age of 18 years.

<i>Title</i>	<i>Distributor</i>
Brabusters	Overseas Periodicals (Aust.) P/L.
Golden Girls—No. 8	Overseas Periodicals (Aust.) P/L.
Allure—April 1986	Gordon & Gotch Ltd.
Australian Playgirl for Men—No. 52—April 1984	Gordon & Gotch Ltd.
Australian Variations—No. 3	Gordon & Gotch Ltd.
Best of Men Only, The, No. 16	Gordon & Gotch Ltd.
Club International—Vol. 15, No. 5	Gordon & Gotch Ltd.
Fiesta—Vol. 20, No. 4	Gordon & Gotch Ltd.
First Hand—June 1986	Gordon & Gotch Ltd.
First Hand—July 1986	Gordon & Gotch Ltd.
Gallery—June 1986	Gordon & Gotch Ltd.
"Genesis" Girls/Girls—Summer 1986	Gordon & Gotch Ltd.
Knave—Vol. 18, No. 4	Gordon & Gotch Ltd.
Men Only—Vol. 51, No. 5	Gordon & Gotch Ltd.
Playguy—May 1986—Vol. 10, No. 5	Gordon & Gotch Ltd.
Razzle—Vol. 4, No. 8	Gordon & Gotch Ltd.

R. V. DOOLEY

Assistant Secretary

State Classification of Publications Board

*Police Offences Act 1958, No. 6337*

**DIVISION 1A—STATE CLASSIFICATION OF PUBLICATIONS BOARD**

Take note that the State Classification of Publications Board has classified the following publications in accordance with the provisions of section 180H (1) of the *Police Offences Act 1958*.

Each publication shall be subject to the following restrictions:

- (a) It shall not be offered for sale, sold or delivered to any person under the age of 18 years;
- (b) It shall not be made available for inspection or perusal by any person under the age of 18 years;
- (c) It shall not be exhibited or displayed in any place to which persons under the age of 18 years have access or so that it is visible from any such place.

<i>Title</i>	<i>Distributor</i>
Cheri—March 1986	Overseas Periodicals (Aust.) P/L.
Adult Movies—Swank Erotic Series—Vol. 7, No. 3—June 1986	Gordon & Gotch Ltd.
Family Letters—August 1986—Vol. 3, No. 5	Gordon & Gotch Ltd.
For Adults Only—June 1986—Stag Erotic Series Vol. 7—No. 3	Gordon & Gotch Ltd.
Girls of X-Rated Films & Video—Adult Video Presents—Vol. 2, No. 3—June 1986	Gordon & Gotch Ltd.
Honcho Overload—Vol. 1, No. 2	Gordon & Gotch Ltd.
Hot Dreams—The Best of Human Digest—July 1986—Vol. 2, No. 2	Gordon & Gotch Ltd.
Hustler Fantasies—June 1986	Gordon & Gotch Ltd.
Inches—June 1986—Vol. 2, No. 4	Gordon & Gotch Ltd.
Pub—July 1986, Vol. 9, No. 2	Gordon & Gotch Ltd.
Stag—X-Rated Video—June 1986—Vol. 37, No. 6	Gordon & Gotch Ltd.
Torso—June 1986—Vol. 4, Issue 12	Gordon & Gotch Ltd.
Velvet—July 1986—Vol. 9, No. 11	Gordon & Gotch Ltd.
Velvet Presents—No. 6—Intimate Positions	Gordon & Gotch Ltd.
Video-X—Vol. 7, No. 4	Gordon & Gotch Ltd.
X Letters—July 1986—Vol. 3, No. 5	Gordon & Gotch Ltd.

R. V. DOOLEY  
Assistant Secretary

State Classification of Publications Board

*Cattle Compensation Act 1967* (No. 7615)

APPROVED AGENT  
Notice under Section 14

I hereby declare Waterman, Dicker, Sutherland Pty. Ltd. (No. C.S. 153 in the Register) being a

person carrying on business as a Stock and Station Agent to be an "Approved Agent" for the purposes of Part II. of the *Cattle Compensation Act 1967* with effect from 1 March 1986

B. C. EDDY

Deputy Comptroller of Stamps

*Cattle Compensation Act 1967* (No. 7615)

APPROVED AGENT

Notice under Section 14

I hereby declare John M. Ellis & Co. Pty. Ltd. (No. C.S. 154 in the Register) being a person carrying on business as a Stock and Station Agent to be an "Approved Agent" for the purposes of Part II. of the *Cattle Compensation Act 1967* with effect from 1 March 1986.

B. C. EDDY

Deputy Comptroller of Stamps

*Stamps Act 1958*

DECLARATION PURSUANT TO SECTION 7

(2) (b)

Whereas section 7 (2) (b) provides that in the case of fees payable in a Court, fees which are paid in money may be paid to a person, or person included in a class of persons, declared, by order of the Treasurer and the Attorney-General published in the *Government Gazette*.

Now therefore, we Robert Allen Jolly, Treasurer for the State of Victoria and James Harley Kennan, Attorney-General for the State of Victoria, hereby declare that the Clerk of the Magistrates' Court at Elsternwick and the Deputy Clerk of the Magistrates' Court at Elsternwick be officers whose duty it is to receive payment of fees by way of money.

ROBERT ALLEN JOLLY

Treasurer

JAMES HARLEY KENNAN

Attorney-General

*Country Fire Authority Act 1958*

VARIATION OF FIRE DANGER PERIOD

In pursuance of the powers conferred by section 4 of the *Country Fire Authority Act 1958*, I, Charles Race Thorson Mathews, Minister for Police and Emergency Services, after consultation with the Minister for Conservation, Forests and Lands hereby vary the declaration of fire danger periods previously published in the *Government Gazette* by declaring that such fire danger periods shall end in respect of the undermentioned municipalities or parts of municipalities specified.

From and inclusive of Thursday, 1 May 1986

Shire of Omeo

C. R. T. MATHEWS

Minister for Police and Emergency Services

Ministry for Police and Emergency Services

Melbourne, 29 April 1986

*Private Agents Act 1966*

## NOTICE OF RECEIPT OF APPLICATIONS FOR LICENCES UNDER THE PROVISIONS OF THE PRIVATE AGENTS ACT 1966

The Clerk(s) of the Magistrates' Court(s) as listed hereunder hereby give notice that applications, as under, have been lodged for hearing by the said Court(s) on the date(s) specified.

Any person desiring to object to any of such applications must—

- (a) lodge with the respective Clerk of the Magistrates' Court a notice in the prescribed form of his objection and of the grounds thereof;
- (b) cause a copy of such notice to be served personally or by post upon the applicant at least three days before the hearing of the application; and
- (c) send or deliver—
  - (i) where the objection is not made by the officer in charge of the police district in which the Court is situated—a copy of the notice to such officer; and
  - (ii) where the objection is not made by the Registrar or Deputy Registrar—a copy to the Registrar.

Full Name of Applicant*	Place of Abode of Applicant or Nominee	Name of Firm or Corporation	Address for Registration	Type of Licence	Date of Hearing
<b>MAGISTRATES' COURT, PRAHRAN</b>					
Blundell, Clive Charles	2/240 Punt Rd, Prahran		2/240 Punt Rd, Prahran	Process Server Guard Agent Inquiry Agent Watchman	16.5.86
Carfora, John	8 Monash St, Lalor		390 St Kilda Rd, Melbourne	"	"
Davidson, Peter John	2/43 The Ridge, Canterbury		" "	"	"
Drummond, Gary David	4 North St, Ardeer		" "	"	"
Henkel, Albertus Cornelis	35 Kennedy St, Glenroy		" "	"	"
Jackson, Stephen Brian	47 Kirby St, Reservoir		" "	"	"
Vivian, Neil	69 Bonnie View Rd, North Croydon		" "	"	"
Mealia, John Peter	6 Austin Ave, Narre Warren		" "	"	"
Valanidas, Tom	301 Punt Rd, Richmond		301 Punt Rd, Richmond	Process Server Watchman	"
De Lellis, Domenico	66 Reid St, North Fitzroy		" "	"	"
Earnshaw, Graeme Charles	71 Brougham Ave, Wyndham Vale		390 St Kilda Rd, Melbourne	"	"
Robin, Christopher John	388 Maroondah Hwy, Ringwood		" "	"	23.5.86
Standen, Wayne Peter	32 Hopetown Ave, Ivanhoe		" "	"	"

Dated at Prahran 22 April 1986  
R. J. HUGHES, Clerk of the Magistrates' Court

\*Or in the case of a firm or corporation, of the Nominee

PRIVATE AGENTS—*continued*

<i>Full Name of Applicant*</i>	<i>Place of Abode of Applicant or Nominee</i>	<i>Name of Firm or Corporation</i>	<i>Address for Registration</i>	<i>Type of Licence</i>	<i>Date of Hearing</i>
<b>MAGISTRATES' COURT, BOX HILL</b>					
Hall, Andrew Mark	57 Devon Dve, East Doncaster		57 Devon Dve, East Doncaster	Inquiry Agent's and Process Server	19.5.86
Dated at Box Hill 17 April 1986 Clerk of the Magistrates' Court					
<b>MAGISTRATES' COURT, CAMBERWELL</b>					
Imbrogno, John	10 Gordon St, Balwyn		10 Gordon St, Balwyn	Process Server	14.5.96
Dated at Camberwell 22 April 1986 Clerk of the Magistrates' Court					
<b>MAGISTRATES' COURT, WILLIAMSTOWN</b>					
Maloney, Leslie Michael	72 Elizabeth St, Newport	All West Security Service	72 Elizabeth St, Newport	Guard Agent	15.5.86
Dated at Williamstown 21 April 1986 Clerk of the Magistrates' Court					
<b>MAGISTRATES' COURT, PORT MELBOURNE</b>					
Gallo, Jose	26 Darnley St, Braybrook	Armaguard	390 St Kilda Rd, Melbourne	Watchman	15.5.86
Gauci, Joseph Paul	18 Kardinia Dve, St Albans	"	" "	"	"
Knight, Ross Barrie	12 Cowper St, Footscray	"	" "	"	"
Lawton, David	104 Oriel Rd, West Heidelberg	"	" "	"	"
Francis	279 Canterbury Rd, Heathmont	"	" "	"	"
Moore, Simon Patrick	14 Bowler St, Hawthorn	"	" "	"	"
Rimbos, George	6/31 Mark St, North Melbourne	"	" "	"	"
Shackleton, Peter John	32 Manningham Rd, Bulleen	"	" "	"	"
Spicer, Milton Jeffrey					
Dated at Port Melbourne 22 April 1986 K. HUSSEY, Clerk of the Magistrates' Court					
<b>MAGISTRATES' COURT, WILLIAMSTOWN</b>					
Maloney, Michael Shane	1/25 Inkerman St, Ballarat		72 Elizabeth St, Newport	Watchman	2.6.86
Dated at Williamstown 22 April 1986 Clerk of the Magistrates' Court					
<b>MAGISTRATES' COURT, HORSHAM</b>					
Colley, Cameron Leonard	27 Gardenia St, Horsham	Systematic Security	27 Gardenia St, Horsham	Watchman	21.5.86
Dated at Horsham 24 April 1986 A. R. BELLIS, Clerk of the Magistrates' Court					

\*Or in the case of a firm or corporation, of the Nominee



*Transport Act 1983*

## ROAD TRAFFIC AUTHORITY

## Commercial Passenger Vehicle Applications

Notice is hereby given that the following applications will be considered by the Road Traffic Authority on 20 May 1986.

Notice of any objections should be forwarded to reach the Manager Vehicle Licensing Branch or any Regional Office of the Road Traffic Authority not later than 14 May 1986.

It will not be necessary for interested parties to appear on the hearing date specified, unless advised in writing by the Authority.

Notification of the date for consideration of applications which are objected to and which require determination by the Road Transport Licensing Tribunal will be published by further notice in this Gazette.

Hampton Red Bus Service Pty. Ltd., Cheltenham. Application to license five commercial passenger vehicles, three to be purchased, all with seating capacity for 45 passengers to operate as metropolitan special service omnibuses.

*Note:* The vehicles to be licensed would hold 5 star ratings for charter purposes.

T. L. Houlden, Bendigo. Application for variation of the conditions of licence UC 22 which authorizes:

- (a) Various urban stage omnibus and school contract services.
- (b) One (1) day tours from Bendigo as follows:
  - (i) Melbourne Tour
  - (ii) Wineabout Tour
  - (iii) Goldseeker Tour; and
- (c) Operations under charter conditions from within a 20-km pick-up radius of the Post Office at Bendigo;

and licence TO 121 which authorizes:

- (a) The licensed vehicle to operate in substitution for but not in addition to the vehicle so licensed by CO 1227.
- (b) Tours along routes specified in itineraries submitted to the Authority's Bendigo Regional Office; and
- (c) Operations under charter conditions from within a 20-km pick-up radius of the Post Office at Charlton;

to operate various tours of two (2) hours to five (5) days duration from Bendigo as follows:

## SCHEDULE OF TOURS

	<i>Route</i>	<i>Duration</i>	<i>Fares</i>
1	Bendigo to Mount Buffalo via Elmore, Shepparton,	1 day	\$9.00
	Benalla and Wangaratta and return via Wangaratta,	2 days	\$10.50
	Violet Town, Rushworth and Goornong	3 days	\$12.00
2	Bendigo to Marysville via Heathcote, Seymour and	1 day	\$7.00
	Alexandra and return	2 days	\$8.50
		3 days	\$10.00
3	Bendigo to Shepparton via Colbinabbin, Rushworth	1 day	\$4.50
	and Tatura and return		
4	Bendigo to Goulburn Weir via Colbinabbin, Rushworth	1 day	\$4.50
	and Murchison and return		
5	Bendigo to Seymour via Heathcote and return	1 day	\$4.50
6	Bendigo to Rochester via Goornong and Elmore and	1 day	\$3.50
	return		
7	Bendigo to Wangaratta via Rushworth, Murchison and	1 day	\$6.50
	Benalla and return via Yarrowonga, Echuca and	2 days	\$8.00
	Rochester	3 days	\$9.50
8	Bendigo to Geelong via Castlemaine, Daylesford and	1 day	\$6.00
	Ballan and return via Ballarat and Daylesford	2 days	\$7.50
		3 days	\$9.00

## SCHEDULE OF TOURS

	<i>Route</i>	<i>Duration</i>	<i>Fares</i>
9	Bendigo to Albury via Echuca, Yarrawonga and Rutherglen and return via Wangaratta, Benalla and Shepparton	1 day	\$9.00
		2 days	\$10.50
		3 days	\$12.00
10	Bendigo to The Grampians via Maryborough, Avoca, Ararat and Stawell and return via St Arnaud and Inglewood	1 day	\$6.00
		2 days	\$8.00
		3 days	\$9.50
11	Bendigo to Mt Beauty (with the ability to visit points of interest at the S.E.C. works) via Shepparton, Benalla, Wangaratta and Albury and return via Bright, Myrtleford, Wangaratta, Benalla and Shepparton	1 day	\$10.00
		2 days	\$11.50
		3 days	\$13.00
12	Bendigo to Mt Beauty (with the ability to visit points of interest at the S.E.C. works) via Shepparton, Wangaratta and Bright and return	1 day	\$10.00
		2 days	\$11.50
		3 days	\$13.00
13	Bendigo to Swan Hill via Kerang and return	1 day	\$5.50
14	Bendigo to Caribbean Gardens via Melbourne and Oakleigh and return	2 days	\$10.00
15	Bendigo to Mt Buller via Seymour and Mansfield and return	1 day	\$7.00
		2 days	\$7.50
16	Bendigo to Cowes via Melbourne, Dandenong and Lang Lang and return	2 days	\$10.50
		3 days	\$15.00
17	Bendigo to Daylesford and Hepburn Springs via Castlemaine and return	½ day	\$2.50
		1 day	\$3.00
18	Bendigo to Ballarat via Castlemaine and Daylesford and return	1 day	\$4.50
19	Bendigo to Frankston via Melbourne and return	2 days	\$10.00
		3 days	\$15.00
20	Bendigo to Torquay via Daylesford, Ballan and Geelong and return	1 day	\$5.50
		2 days	\$6.50
21	Bendigo to Eppalock and return	½ day	\$2.00
		1 day	\$2.50
22	Bendigo to Healesville via Heathcote, Kilmore and Ringwood and return	1 day	\$4.50
23	Bendigo to Hastings via Melbourne, Dandenong and Frankston and return	2 days	\$10.00
24	Bendigo to Lakes Entrance via Melbourne, Traralgon and Bairnsdale and return via Sale, Yarram, Leongatha and Melbourne	3 days	\$17.00
		4 days	\$18.50
		5 days	\$20.00
25	Bendigo to Warrnambool via Ballarat, Cressy, Colac and Camperdown and return via Mortlake, Ararat, Maryborough and Castlemaine	2 days	\$11.00
		3 days	\$12.50
		4 days	\$14.00
26	Bendigo to Mildura via Charlton, Sea Lake and Ouyen and return via Robinvale, Swan Hill and Kerang	2 days	\$14.00
		3 days	\$15.50
27	Bendigo to Belgrave via Melbourne and Ferntree Gully and return	2 days	\$10.00
		3 days	\$15.00
28	Bendigo to Mt Macedon via Kyneton and Woodend and return	½ day	\$2.50
		1 day	\$4.00
29	Bendigo to Eildon Weir via Seymour, Yea and Alexandra and return	1 day	\$5.50
30	Bendigo to Rutherglen via Rushworth, Murchison, Benalla and Wangaratta and return via Shepparton	1 day	\$7.00
31	Bendigo to Echuca via Elmore and Rochester and return	1 day	\$3.50

## SCHEDULE OF TOURS

	<i>Route</i>	<i>Duration</i>	<i>Fares</i>
32	Bendigo to Werribee South via Kyneton, Woodend, Gisborne and Melton and return via Williamstown	1 day	\$4.50
33	Bendigo to Kyabram via Rochester and return via Stanhope, Rushworth and Goornong	1 day	\$3.50
34	Tour of Bendigo	½ day	\$2.00
35	Bendigo to Vaughan Springs and return	1 day	\$2.50
36	Bendigo to Lake Mountain and return via Yea	1 day	\$7.00
37	Bendigo to Maldon and return	½ day	\$2.00
38	Tour of Whipstick	½ day	\$2.00
39	Evening tour of Bendigo		\$1.50
40	Bendigo to Melville Caves and return.	½ day 1 day	\$2.50 \$3.00
41	Bendigo to Calivil and return	1 day	\$3.50
42	Bendigo to Bacchus Marsh via Gisborne	1 day	\$4.00
43	Bendigo to Elmore and return	1 day	\$2.00
44	Bendigo to Kerang and return	1 day	\$3.50
45	Bendigo to Wedderburn and return	1 day	\$3.00
46	Bendigo to Eppalock Motel and return	1 day	\$3.00
47	Bendigo to Maryborough and return	½ day 1 day	\$2.00 \$3.00
48	Bendigo to Fernihurst and return	1 day	\$2.00
49	Bendigo to Charlton via St Arnaud and return via Inglewood	1 day	\$3.00
50	Bendigo to Emu Bottom via Kyneton, Sunbury and Melbourne Airport	1 day	\$4.50
51	Bendigo to the Blue Dandenongs via Heathcote and return	2 days 3 days	\$10.00 \$15.00
52	Bendigo to Portsea via Melbourne and return	1 day	\$7.00
53	Bendigo to Hanging Rock via Kyneton and return via Kilmore	1 day	\$4.50
54	Bendigo to Portarlington via Geelong and return	1 day	\$4.00
55	Tour of Bendigo Water Supply via Eppalock, Upper Coliban, Lauriston and Malmsbury Reservoirs	½ day	\$3.00
56	Bendigo to Mt Donna Buang via Healesville and Warburton and return	1 day	\$7.00
57	Bendigo to Beaufort via A voca and return	1 day	\$4.00
58	Bendigo to Beechworth via Violet Town and return via Shepparton	1 day	\$6.50
59	Bendigo to Skipton via Ballarat and return	1 day	\$4.50
60	Bendigo to Cobram via Echuca and return	1 day	\$5.50
61	Bendigo to Ferny Creek via Heathcote and Ferntree Gully and return	1 day	\$4.00
62	Bendigo to Queenscliff via Geelong and return	1 day	\$5.00
63	Bendigo to Silvan Dam via Heathcote and return	2 days 3 days	\$10.00 \$15.00
64	Bendigo to Tooradin via Kyneton and Dandenong and return via Frankston	1 day	\$5.00
65	Bendigo to Marysville via Cumberland Junction and Upper Yarra Dam	1 day	\$6.00
66	Bendigo to Ballan via Kyneton, Trentham and Blackwood and return via Daylesford	1 day	\$4.00

## SCHEDULE OF TOURS

	<i>Route</i>	<i>Duration</i>	<i>Fares</i>
67	Bendigo—Goulburn Valley via Echuca, Tongala, Kyabram, Shepparton, Tatura and Rushworth	1 day	\$5.50
68	Bendigo—Mineral Springs via Kyneton, Bullarto, Daylesford and return via Hepburn Springs and Castlemaine	1 day	\$3.50
69	Bendigo to Walhalla via Kilmore, Melbourne, Drouin and Moe and return	2 days 3 days	\$10.00 \$15.00
70	Bendigo to Lorne via Ballan and return	1 day	\$5.00
71	Bendigo to Yallourn via Yea, Healesville and Noojee and return via Dandenong	2 days	\$11.00
72	Bendigo to Hotham Heights via Violet Town and Myrtleford and return	2 days	\$11.50
73	Bendigo to Apollo Bay via Ballarat and Colac and return	2 days	\$11.00
74	Bendigo to Falls Creek via Myrtleford and Running Creek and return	2 days	\$11.50
75	Bendigo to Portland and via Ararat and return	2 days	\$11.00
76	Bendigo to Wilsons Promontory via Kyneton, Melbourne, Korumburra and return via Welshpool, Yallourn and Melbourne	3 days	\$15.00
77	Bendigo to Ormeo via Mt Beauty and return via Lakes Entrance, Warragul and Melbourne	4 days	\$22.00
78	Bendigo to Mt Buffalo—Kiewa Valley via Eildon Weir, Benalla, Beechworth and Mt Beauty and return via Shepparton	4 days	\$14.50
79	Bendigo to The Grampians and Mildura via Ararat, Horsham, Mildura and Swan Hill	5 days	\$24.00
80	Bendigo to Anglesea via Geelong and return	1 day 2 days 3 days 4 days 5 days	\$5.50 \$6.50 \$8.00 \$10.50 \$11.50
81	TOURS OF BENDIGO		
(a)	Commencing at Bendigo proceed via Eaglehawk to tour flora and fauna in the Whipstick Forest then via Eucalyptus Distillery and Historic Farm, Pottery at White Hills, Emu Point, Home and Hospital for the Aged, Forest Street, Wattle Street and Railway Station	3 hours (commences 2.00 p.m.— Aug. 14 to Sept. 14)	\$2.00 Adult \$1.20 Child (includes admission to Pottery at White Hills)
(b)	Commencing at Bendigo proceed via Chinese Quarters (pottery display), Joss House at Emu Point, Hospitals, New Chum Hill, Mt Alvernia, Central Deborah Mine, Diamond Hill Display, Railway Station, Bendigo City Council Chambers, Town Hall and Specimen Cottage	3½ hours (commences 2.00 p.m.— Sep. 15 to Aug. 13)	\$2.00 Adult \$1.20 Child (includes admission to Central Deborah Mine and pottery display)
(c)	Commencing from motels in Bendigo tour City Block, City Offices and White Hills, Emu Point, Home and Hospital for the Aged, Sacred Heart Cathedral, Mt Alvernia Hospital, New Chum Hill, Central Deborah Mine, Railway Station, St Paul's and Alexandra Fountain	2 hours (commences 7.30 p.m.)	\$1.50 Adult \$1.00 Child
(d)	Commencing at Bendigo proceed via Alexandra Fountain, Forest Street, Rowan Street, Wattle Street, Central Deborah Mine, Big Deborah Mine, State Battery, Shamrock Mine, Mt Alvernia, New Chum Hill, Victoria Hill, Iron Bark Mine, John Brown, Hospitals,	2 hours (commences 10.00 a.m.)	\$2.00 Adult \$1.20 Child (includes admission to Central Deborah Mine)

## SCHEDULE OF TOURS

	<i>Route</i>	<i>Duration</i>	<i>Fares</i>
	Emu Point, Specimen Cottage, City Offices, Railway Station and St Paul's		
(e)	Commencing at Bendigo proceed via Alexandra Fountain, Wesley Church, All Saint's Anglican Church, Forest Street, Sacred Heart Cathedral, Central Deborah Mine, Goldmines Hotel, Marong Road, Victoria Hill, Queen Elizabeth Oval, Olympic Pool, Home and Hospital for the Aged, Northern District Base Hospital, St Kilian's Catholic Church, Bendigo School of Mines (new Bendigo Institute of Technology), Conservatory Gardens, Law Courts and Post Office	—	\$2.00 Adult
(f)	As per tour 81 (e) but including visit to Winery at Maiden Gully	—	\$2.50 Adult
82	<b>EPPALOCK</b> Commencing at Bendigo proceed via Eppalock Pump House and Adelaide Vale Historic House and return to Bendigo via Goornong District	½ day	\$3.00 Adult \$2.00 Child (includes admission and Devonshire Tea)
83	Bendigo to Wyperfield and return	2 days 3 days 4 days	\$10.00 \$15.00 \$20.00
84	<b>SANDHURST—NORTH CENTRAL VICTORIA</b> Commencing at Bendigo proceed via Bendigo Art Gallery, Bendigo Pottery, Central Deborah Mine, Cherry Berry Farm, Chinese Joss House, Dia Gum San Wax Museum, Dawson's Cacti Garden, Dudley House, Ettrick Spinning Wheels, House of Dolls, Fortuna Villa, Gold Mining Museum, Hartland's Eucalyptus Factory and Historic Farm, Mohair Farm, Orchid Nursery, Sacred Heart Cathedral, Peppergreen Farm, Sandhurst Town and Vintage Talking Tram	½ day 1 day 2 days	\$5.00 Adult \$4.00 Child/Pensioner \$7.00 Adult \$6.00 Child/Pensioner \$12.00 Adult \$10.00 Child/ Pensioner (admission not included)
85	<b>VICTORIA QUARTZ TOUR</b> <i>Day 1</i> Depart Melbourne by train at 5.40 p.m. and on arrival in Bendigo passengers will be transferred to motel		\$15.00 Adults \$12.00 Child/ Pensioner
	<i>Day 2</i> Depart motel at 9.15 a.m. for short tour of city area and historic buildings, then via Chateau Dore Winery for inspection and wine testing and return to motel for lunch. Depart after lunch for Sandhurst Town (a bushland setting depicting the gold mining life style of the 1860's) to inspect alluvial gold diggings, old farm implements and eucalyptus distillery, then return to motel for dinner. Depart after dinner for a short tour of surrounding lookouts to view the city lights		(admission, accommodation, meals and travel from and to Melbourne are not included)
	<i>Day 3</i> Depart for Mohair Goat Farm (where passengers will be shown various aspects of the industry) and return to motel for lunch. Depart after lunch for Central Deborah Mine (where passengers will board the historic Vintage Talking Tram to travel to the Chinese Joss House and to return to the city), then travel by coach to Epsom to tour Bendigo Pottery before returning to motel for dinner and departure for Melbourne		

## SCHEDULE OF TOURS

	<i>Route</i>	<i>Duration</i>	<i>Fares</i>
86	<b>LONDONDERRY TOUR</b> Tour of Bendigo Water Supply via Lake Eppalock, Upper Coliban, Lauriston and Malmsbury Reservoirs	½ day	\$5.00 Adults \$4.00 Child/ Pensioner
		Full day	\$7.00 Adult \$6.00 Child/ Pensioner (admission not included)
87	<b>PHOENIX TOUR</b> Commencing at Bendigo proceed via Lake Eppalock Pump House and Adelaide Vale Historic House and return to Bendigo via Goornong	½ day	\$5.00 Adult \$4.00 Child/ Pensioner
		Full day	\$7.00 Adult \$6.00 Child/ Pensioner (admission not included)
88	<b>GARDEN GULLY TOUR</b> Commencing at Bendigo proceed via Eaglehawk to tour flora and fauna in the Whipstick Forest then via Eucalyptus Distillery and Historic Farm, Pottery at White Hills, Emu Point, Home and Hospital for the Aged, Forest Street, Wattle Street, Railway Station and Sandhurst Town	½ day	\$5.00 Adult \$4.00 Child/ Pensioner
		Full day	\$7.00 Adult \$6.00 Child/ Pensioner (admission not included)
89	<b>NEW CHUM TOUR</b> Commencing at Bendigo proceed via Chinese Quarters (pottery display), Joss House at Emu Point, Hospitals, New Chum Hill, Mt Alvernia Hospital, Central Deborah Mine, Diamond Hill Display, Railway Station, Bendigo City Council Chambers, Town Hall, Specimen Cottage and Bendigo Pottery	½ day	\$5.00 Adult \$4.00 Child/ Pensioner
		Full day	\$7.00 Adult \$6.00 Child/ Pensioner (admission not included)
90	<b>HUSTLERS TOUR</b> Commencing from motels in Bendigo tour City Block, City Offices, White Hills, Emu Point, Home and Hospital for the Aged, Sacred Heart Cathedral, Mt Alvernia Hospital, New Chum Hill, Central Deborah Mine, Railway Station, St Paul's Cathedral and Alexandra Fountain	½ day	\$5.00 Adult \$4.00 Child/ Pensioner
		Full day	\$7.00 Adult \$6.00 Child/ Pensioner (admission not included)
91	<b>DEBORAH TOUR</b> Commencing at Bendigo proceed via Alexandra Fountain, Forest Street, Rowan Street, Wattle Street, Central Deborah Mine, Big Deborah Mine, State Battery, Shamrock Mine, Mt Alvernia Hospital, New Chum Hill, Victoria Hill, Ironbark Mine, John Brown's Hospitals, Emu Point, Specimen Cottage, City Offices, Railway Station, St Paul's Cathedral and Mohair Farm	½ day	\$5.00 Adult \$4.00 Child/ Pensioner
		Full day	\$7.00 Adult \$6.00 Child/ Pensioner (admission not included)

## SCHEDULE OF TOURS

Route	Duration	Fares
92 SHAMROCK TOUR Commencing at Bendigo proceed via Alexandra Fountain, Wesley Church, St Johns Church, All Saints Anglican Church, Forest Street, Sacred Heart Cathedral, Central Deborah Mine, Goldmines Hotel, Marong Road, Victoria Hill, Queen Elizabeth Oval, Olympic Pool, Home and Hospital for the Aged, St Kilian's Roman Catholic Church, Bendigo Institute of Technology Conservatory Gardens, Law Courts, Post Office and Sandhurst Town	½ day Full day	\$5.00 Adult \$4.00 Child/ Pensioner \$7.00 Adult \$6.00 Child/ Pensioner (admission not included)
93 NELL GWYNNE TOUR As per tour 92 but including Le Mon and Balgownie Wineries	½ day Full day	\$5.00 Adult \$4.00 Child/ Pensioner \$7.00 Adult \$6.00 Child/ Pensioner (admission not included)
94 LIGHTNING HILL TOUR Commencing at Bendigo proceed to Whipstick Forest via Eaglehawk Rifle Range, continue via Blue Jacket Reservoir, ruins of Maggati's Wine Hall, Camp Hotel, Wildflower Reserve and Hartland's Eucalyptus Factory to Wallaby Caves to inspect alluvial gold diggings, then resume tour for an inspection of Mallee Fowls' Nests before visiting Ruedin's Eucalyptus Factory	½ day Full day	\$6.00 Adult \$5.00 Child/ Pensioner \$12.00 Adult \$10.00 Child/ Pensioner (admission not included)

Dated 30 April 1986

G. J. MENARY  
Group Manager  
Licensing and Research

CONTRACTS ACCEPTED  
PUBLIC WORKS

His Excellency the Governor of the State of Victoria by and with the advice of the Executive Council thereof has by Order made on 22 April 1986 approved of the acceptance by the Minister of Public Works of the under-mentioned offers without public tenders being invited, viz:

Offer of Sedgwick Ltd for Principal Controlled Insurance during the construction of the Coronial Services Centre South Melbourne for the estimated sum of Eighty-five thousand dollars (\$85 000).

L. G. HOUSTON  
Clerk of the Executive Council

At the Executive Council Chamber  
Melbourne

CONTRACTS ACCEPTED—(Series 1986-87)  
PUBLIC WORKS

Buln Buln Shire—Internal and external maintenance. Drouin South Primary School—\$94 566.00—C. & N. Marshall, Neerim South.

Melbourne City—Supply and install emergency warning and intercom system. Melbourne, 376 Russell St (Police Complex)—\$69 346.00—F. F. E. Services (Vic) Pty Ltd, Mount Waverley.

South Barwon City—Erection of new school building. Mandama Primary School—\$2 626 000.00—J. C. Taylor and Sons (Aust) Pty Ltd, South Melbourne.

\$257880—Purchase of (12) twelve transportable building units. P.W.D. Depot Port Melbourne—\$99 621.00—Portacom Portable Buildings, Footscray.

Wangaratta City—Automotive practices facility. Wangaratta Technical School—\$210 415.00—F. & D. Jensen Constructions, Beechworth.

Werribee Shire—Construction fire service installation. Werribee High School—\$129 888.00—Cooke Dowsett & Carrick Pty Ltd, Tullamarine.

Dated 28 April 1986

D. J. LITTLE  
Director-General of Public Works

STATE TENDER BOARD CONTRACTS ACCEPTED AMENDMENTS				Schedule Number	Item Number	New Rate	Effective Date
Schedule Number	Item Number	New Rate	Effective Date	\$			
<i>Electrical Goods</i>							
1/05	46	174.51	1.1.86	<i>Hand Tools</i>			
		178.19	7.4.86	1/56	35	1.89	21.4.86
	47	275.66	1.1.86	<i>Tyres and Tubes</i>			
	48	281.13	7.4.86	1/57	3	Goodyear List T67	12.5.86
<i>Crockery, Cutlery and Kitchenware</i>					4	14.4.86	
1/29	36	*	4.4.86	Discounts remain unchanged.			
	37	*		Police Tyres—			
* Purchase (Regulation 84)				205/70HR14 NCT			
<i>Steel (Mild)</i>				P205/65HR15 NCT			
1/35	1	BGJ Steel-stocks Steel Price List 14.4.86* per tonne less 22.5%	14.4.86	<i>Passenger Motor Vehicles</i>			
* For Merchant Bar and Structural Steel the price list of 9.12.85 is still operative.				1/58A	B	7002.05	2.5.86
<i>Photographic and X-Ray Equipment</i>				<i>Optional Equipment—</i>			
1/55	47 (a)	46.48	5.5.86	Automatic			
	(b)	63.98†		Transmission			
	48 (a)	32.26		Air Conditioning			
	(b)	24.59		1/58B	B	6958.60	2.5.86
	61	18.74		<i>Optional Equipment—</i>			
	62	2.70		Automatic			
	63	2.05		Transmission			
	64	36.93		Air Conditioning			
	65	20.09		1/58C	A	7449.18	2.5.86
	66	21.59		<i>Optional Equipment—</i>			
	67	18.74		Automatic			
	68	26.44		Transmission			
	74	36.93		Air Conditioning			
	75	20.09		1/58D	A	7857.65	2.5.86
	77	18.74		<i>Optional Equipment—</i>			
	78	27.01		Automatic			
	79	26.44		Transmission			
	81	2.33		Air Conditioning			
	82	2.98		<i>Light Commercial Motor Vehicles</i>			
	85	2.70		1/59A (2)	B	8172.00	1.5.86
	87	2.05		<i>Optional Equipment—</i>			
	89	2.70		Air Conditioning			
	213	10.74		Tonneau Cover			
	214	3.18		1/59C (1)	A	9550.00	1.5.86
	219	16.57		<i>Optional Equipment—</i>			
	227	2.09		Air Conditioning			
	265	*		Tonneau Cover			
	275	17.65		1/59C (2)	A	8933.00	1.5.86
	276	12.52		<i>Optional Equipment—</i>			
				Air Conditioning			
				<i>General Stationery</i>			
				1/64	87	26.04	24.3.86
					89	0.40	
					102	13.10	
					103-114	34.67	
					124	1.46	

† Delete: Boxes of 25 sheets  
Add: Boxes of 50 sheets

\* Apply Tender Board



Schedule Number	Item Number	New Rate	Effective Date
		\$	
	125-128	14.62	24.3.86
	130	31.33*	
	143	2.222	
	148	37.56*	
	163	0.11	
	164	22.70*	
	165	38.28*	
	166	0.11	
	167	22.70*	
	168	38.28*	
* Price per 100			
<i>Calculators, Electric/Electronic</i>			
1/71	3	57.33	24.4.86
<i>Provisions—Melbourne and Metropolitan District</i>			
2/01	51	9.10	14.4.86
	52	9.10	

J. M. PAWSON  
Secretary to the Tender Board

**PROPOSED REVOCATION OF TEMPORARY RESERVATION OF LAND BY ORDER IN COUNCIL**

In pursuance of the provisions of section 10 of the *Crown Land (Reserves) Act 1978*, notice is hereby given that it is the intention of the Governor in Council to revoke the temporary reservation of land by Order in Council hereunder referred to, viz.:

**Fitzroy**—The temporary reservation by Order in Council of 13 March 1940 of 481 square metres of land being Crown Allotment 9c Section 36 Parish of Jika Jika (City of Fitzroy) as a site for Police Purposes—Rs. 2960

**Glenormiston**—The temporary reservation by Order in Council of 21 February 1870 of 8094 square metres of land being subdivision 28 of Allotment 4 of Section 28 Parish of Glenormiston as a site for Common School Purposes—Rs. 6885

**Langwornor**—The temporary reservation by Order in Council of 7 March 1888 of 2.018 hectares of land (north of freehold allotment B40A) Parish of Langwornor as a site for a State School—Rs. 4501

J. E. KIRNER  
Minister for Conservation, Forests and Lands

*State Electricity Commission Act 1958*  
**STATE ELECTRICITY COMMISSION OF VICTORIA**

In accordance with requirements of the Approval of Electrical Equipment Regulations 1984, the State Electricity Commission of Victoria hereby gives notice that the following appointment has been made pursuant to the provisions contained in

section 51 Part V of the *State Electricity Commission Act 1958* and the said Regulations:

Viz—Leslie Eric O'Donnell to be Deputy Registrar of Electrical Equipment from 28 April 1986 until further notice.

L. R. FOSTER  
Secretary

Police Regulation Act, Section 122

**SALE OF UNCLAIMED MOTOR VEHICLE**

An owner is required for a blue 1980 Datsun 200B Sedan previous Registration No. BRC 652, engine No. L20B 034828A. This unit has been partially destroyed by fire.

The vehicle came into possession of Police on 16 November 1983 and if not claimed, will be sold by public auction at the Campbellfield Police Station, 1644 Hume Highway, Campbellfield, on Tuesday, 3 June 1986, at 10.00 a.m.

S. I. MILLER  
Chief Commissioner of Police

*Transport Act 1983*

**NOTICE DECLARING THE DEVIATIONS FROM EXISTING ROADS TO BE FIT TO BE USED AS PUBLIC HIGHWAYS**

The Road Construction Authority is of the opinion that the deviations from the existing roads as set out below are fit to be used as public highways—

The deviation from an existing road in the Shire of Traralgon as shown hatched on plan numbered G.P. 16517A.

The deviation from an existing road in the Shire of Orbost as shown hatched on plan numbered G.P. 16435A.

ROAD CONSTRUCTION AUTHORITY

PUBLIC HIGHWAY

SHIRE OF TRARALGON

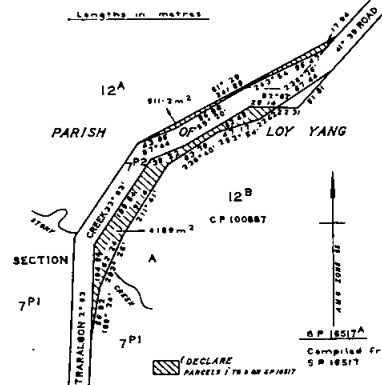

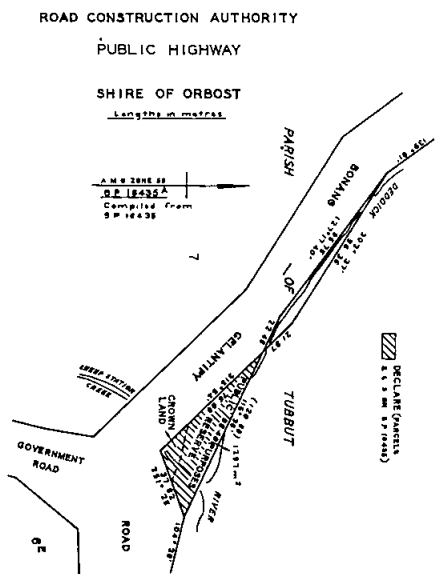

In accordance with the provisions of Clause 2 (2), Schedule 5 of the *Transport Act 1983*, the deviations shall, upon the publication of this notice in the *Government Gazette*, become and be absolutely dedicated to the public as public highways within the meaning of any law now or hereafter in force.  
Dated 28 April 1986

R. T. UNDERWOOD  
Chairman and Managing Director

*Town and Country Planning Act 1961*  
MELBOURNE METROPOLITAN PLANNING  
SCHEME

Notice that a Planning Scheme has been Prepared and is Available for Inspection  
Amendment No. 379

Notice is hereby given that the Minister for Planning and Environment in pursuance of the powers under the *Town and Country Planning Act 1961* has prepared a planning scheme which—

(A) proposes to rezone land situated at:

1. 278-282 Ballarat Road, Footscray
2. Land bound by Newell, Cowper and Donald Streets and Railway Place, Footscray
3. Land bounded by Childs and Dalton Roads, Epping railway line, Cooper Street and the rear boundary of lots in Buch Avenue, Epping, Whittlesea
4. Part Crown Allotments 132 and 133 abutting Smyths Drain and Bowen Road, Mordialloc, Springvale

5. North-east corner Carinish and Browns Road, Clayton, Oakleigh
6. Land bounded by Walker, Foster and McCrae Streets, Dandenong
7. Part Crown Portion 16, Centre Road, Langwarrin, Cranbourne
8. Richardson Grove, Berwick-Cranbourne Road, Langmore Lane and Gloucester Avenue, Berwick
9. Land bounded by Church, William and Adelaide Streets and the western alignment of Walnut Street, City of Richmond

(B) proposes to amend the scheme Ordinance by:

1. Including Lot 90 Bingley Avenue, Hurstbridge, Lots 1 and 3 Wallen Road, Lot 5 Glenburnie Road, Lot 1 Clarkes Road, Whittlesea, Lots 43, 44, 45, 46, 53 and 54 Ward Street, Kinglake and Lot 4 Evans Road, Lyndhurst, in the Table to Clause 11A (1) (c).
2. Introducing a new zone to be called the Special Industrial Oakleigh Zone relating to A (5) above
3. Introducing a new zone to be called the Berwick Office Zone relating to A (8) above
4. Including Ordinance provisions in Clause 22AA relating to rezoning to A (6) above
5. Including Ordinance provisions in Clause 22Q relating to rezoning to A (9) above

A copy of the scheme has been deposited at the offices of the Ministry for Planning and Environment, The Olderfleet Buildings, 477 Collins Street, Melbourne.

A copy of the scheme Ordinance and so much of the scheme map which affects land within the area administered by the regional office of the Ministry or within the municipal district has been deposited at:

- City Offices, City of Berwick, Princes Highway, Narre Warren
- Shire Offices, Shire of Cranbourne, Sladen Street, Cranbourne
- Municipal Offices, City of Dandenong, 205 Thomas Street, Dandenong
- Town Hall, City of Footscray, Napier Street, Footscray
- Municipal Offices, City of Oakleigh, Atherton Road, Oakleigh
- Town Hall, City of Richmond, Bridge Road, Richmond
- Civic Centre, City of Springvale, 397 Springvale Road, Springvale
- Municipal Offices, Shire of Whittlesea, High Street, Epping

A copy of the scheme Ordinance only has been deposited at:

- Civic Offices, City of Altona, 115 Civic Parade, Altona

Town Hall, City of Box Hill, 1022 Whitehorse Road, Box Hill  
 Town Hall, City of Brighton, Boxshall Street, Brighton  
 Municipal Offices, City of Broadmeadows, Pascoe Vale Road, Broadmeadows  
 Municipal Offices, City of Brunswick, 233 Sydney Road, Brunswick  
 Civic Centre, City of Camberwell, 350 Camberwell Road, Camberwell  
 City Offices, City of Caulfield, Cnr. Hawthorn and Glen Eira Roads, Caulfield  
 Municipal Offices, City of Chelsea, 312 Station Street, Chelsea  
 City Offices, City of Coburg, Bell Street, Coburg  
 Municipal Offices, City of Collingwood, 140 Hoddle Street, Abbotsford  
 City Offices, City of Croydon, Civic Square, Croydon  
 Municipal Offices, City of Doncaster and Templestowe, 695 Doncaster Road, Doncaster  
 Civic Centre, City of Essendon, Pascoe Vale Road, Essendon  
 Municipal Offices, City of Fitzroy, 201 Napier Street, Fitzroy  
 Civic Centre, City of Frankston, Davey Street, Frankston  
 Town Hall, City of Hawthorn, 360 Burwood Road, Hawthorn  
 Civic Centre, City of Heidelberg, Upper Heidelberg Road, Ivanhoe  
 Municipal Offices, City of Keilor, Calder Highway, Keilor  
 Municipal Offices, City of Kew, Charles Street, Kew  
 Civic Centre, City of Knox, 511 Burwood Highway, Knoxfield  
 Civic Centre, City of Malvern, Cnr. Glenferrie Road and High Street, Malvern  
 Town Hall, City of Melbourne, Council House, 200 Little Collins Street, Melbourne  
 Municipal Offices, City of Moorabbin, 977 Nepean Highway, Moorabbin  
 Council Chambers, City of Mordialloc, Mentone Parade, Mentone  
 Municipal Offices, City of Northcote, 189 High Street, Northcote  
 Civic Centre, City of Nunawading, 379 Whitehorse Road, Nunawading  
 Town Hall, City of Port Melbourne, Bay Street, Port Melbourne  
 Town Hall, City of Prahran, Greville Street, Prahran  
 City Hall, City of Preston, High Street, Preston  
 Civic Centre, City of Ringwood, Maroondah Highway, Ringwood

Town Hall, City of St Kilda, Brighton Road, St Kilda  
 Municipal Offices, City of Sandringham, Royal Avenue, Sandringham  
 Town Hall, City of South Melbourne, Bank Street, South Melbourne  
 Municipal Offices, City of Sunshine, Alexandra Avenue, Sunshine  
 Municipal Offices, City of Waverley, Springvale Road, Glen Waverley  
 Municipal Offices, City of Williamstown, 104 Ferguson Street, Williamstown  
 Municipal Offices, Shire of Bulla, Macedon Street, Sunbury  
 Civic Centre, Shire of Diamond Valley, Civic Drive, Greensborough  
 Shire Offices, Shire of Eltham, 895 Main Road, Eltham  
 Shire Offices, Shire of Melton, Cnr. High and Yuille Streets, Melton  
 Civic Centre, Shire of Werribee, 45 Princes Highway, Werribee  
 Municipal Offices, Shire of Pakenham, Henty Way, Pakenham

A copy of the scheme or the relevant part thereof referred to above will be open for inspection during office hours by any person free of charge.

Any persons affected by the scheme are required to set forth in writing, any submissions they wish to make with respect to the scheme, addressed to the Secretary, Ministry for Planning and Environment, P.O. Box 2240T, Melbourne, 3001, by 30 May 1986 and state whether they wish to be heard in respect of their submission.

Dated 29 April 1986

DAVID YENCKEN  
 Secretary for Planning and Environment

*Town and Country Planning Act 1961*  
**MELBOURNE METROPOLITAN INTERIM  
 DEVELOPMENT ORDER**

**Urban Conservation Areas (April 1986)**

**Notice of Execution of Instrument of Delegation**

Notice is hereby given that the Minister for Planning and Environment has in respect to the Melbourne Metropolitan Interim Development Order—Urban Conservation Areas (April 1986) executed instruments of delegation in favour of the Council of the Municipality of Footscray whereby such powers authorities and responsibilities conferred or imposed (as the case may be) under the *Town and Country Planning Act 1961* or the said Interim Development Order as are described in the said instrument of delegation are delegated to each Council in relation to so much of the municipal district of such municipality as is comprised in the said Order, and that in such

instrument it is provided that such delegation shall have force and effect from the date of publication of this notice.

Copies of the Instrument of Delegation may be inspected during office hours at the office of the Ministry for Planning and Environment, The Olderfleet Buildings, 477 Collins Street, Melbourne, and at the office of the City of Footscray.

DAVID YENCKEN  
Secretary for Planning and Environment

*Town and Country Planning Act 1961*

MELBOURNE METROPOLITAN INTERIM  
DEVELOPMENT ORDER

Urban Conservation Areas (April 1986)

Notice of Approval

In pursuance of the powers conferred by the *Town and Country Planning Act 1961*, the Governor in Council on 29 April 1986 approved the abovementioned Order in respect of the City of Footscray and for which the Minister for Planning and Environment is the responsible authority.

The Order comes into operation on the date this notice is published in the *Government Gazette*.

The Order provides controls designed to conserve and enhance certain areas of architectural or historic character within the City of Footscray and encourage development which is in harmony with the existing character and appearance of the designated areas pending the processing of an amendment to the Melbourne Metropolitan Planning Scheme.

A copy of the documents may be inspected free of charge, during office hours at the office of the Ministry for Planning and Environment, The Olderfleet Buildings, 477 Collins Street, Melbourne, and at the office of the City of Footscray.

DAVID YENCKEN  
Secretary for Planning and Environment

*Town and Country Planning Act 1961*

MELBOURNE METROPOLITAN PLANNING  
SCHEME

Notice of a Proposed Amendment to the  
Melbourne Metropolitan Planning Scheme  
Amendment No. 399

Notice is hereby given that the Minister for Planning and Environment in pursuance of his powers under section 32 sub-section 7 of the *Town and Country Planning Act 1961* required that notice be given of a proposed amendment to the Melbourne Metropolitan Planning Scheme for the land comprised in Certificates of Title Volume 8875 Folio 055 and Volume 9553 Folio 477 and Conveyance No. 272 Book 767 and situate at Western Avenue, Tullamarine which provides for part of such land to be zoned Special Use Zone No. 17 and to reserve part of the land for Existing Public Purposes 18 (Melbourne and Metropolitan Board of Works) and making provision for such land to be used and

developed for one or more of the purposes of a Major Sports Ground used for the purpose of motor cycle racing and training, Motor Vehicle Racing Track used for the purpose of motor cycle racing, Outdoor Recreation Park used for the purpose of a mini motor cycle track, a motor cycle riding and training park, and Educational Establishment associated with the sport of motor cycle racing and training subject to conditions.

A copy of the amendment has been deposited at the office of the Ministry for Planning and Environment, The Olderfleet Buildings, 477 Collins Street, Melbourne and at the office of the Shire of Bulla, Macedon Street, Sunbury and will be available for inspection during office hours by any person free of charge.

Any persons affected by the amendment are required to set forth in writing any submissions they may wish to make with respect to the amendment addressed to the Minister for Planning and Environment, 500 Collins Street, Melbourne, on or before 14 May 1986 and state whether they wish to be heard in respect of their submissions.

Dated 29 April 1986

DAVID YENCKEN  
Secretary for Planning and Environment

MELBOURNE AND METROPOLITAN  
BOARD OF WORKS

Notice to the owners of tenements in the undermentioned streets and the private streets, lanes, courts and alleys opening thereto. The main pipe in the said streets being laid down, the owners of all tenements situated as under are hereby required on or before 2 June 1986 to cause a proper pipe and stop cocks to be laid so as to supply water within such tenements from the main pipe.

Berwick

Enfield Close, the total street from Granton Avenue westwards and southwestwards.

Granton Avenue, from 35 metres north of James Cook Drive further northwards and northeastwards 199 metres.

County Drive, from Centre Road northwards 125 metres.

Tyntynder Close, the total street from County Drive eastwards and northwards.

Marida Court, from County Drive westwards 44 metres.

Rheanva Street, from York Road northwestwards, westwards and southwards 234 metres.

Broadmeadows

Boundary Road (northside), from 209 metres east of Princess Street further eastwards 33 metres.

Chelsea

Castaway Court, the total street from Gladesville Boulevard northeastwards and westwards.

Gladesville Boulevard, from Seafarer Court northwestwards 325 metres.

Gladesville Boulevard, from Seafarer Court eastwards 97 metres.

Seafarer Court, from Gladesville Boulevard southwards 14 metres.

Myola Street, from Gladesville Boulevard northwestwards, northwards and northwestwards 306 metres.

Beachcomber Court, from Myola Street northeastwards 33 metres.

#### Cranbourne

Conway Court, the total street from Cairns Road northwards.

Baez Way, from Cairns Road southwards 36 metres.

Hawking Avenue, from Cairns Road northwestwards 57 metres.

Cairns Road, from 10 metres east of Cash Close further eastwards 242 metres.

#### Dandenong

Falkiner Crescent, from Ross Street westwards, northwards and westwards 272 metres.

Turner Court, the total street from Falkiner Crescent westwards.

Ross Street, from 217 metres north of David Street further northwards 115 metres.

#### Diamond Valley

Selsdon Court, the total street from Brentwick Drive southeastwards then northeastwards.

Ryden Close, the total street from Selsdon Court southeastwards.

Nairne Terrace, the total street from Brentwick Drive southeastwards, southwestwards and northeastwards.

Hillingdon Drive, from 40 metres north of Lydford Court northeastwards 181 metres.

Kingsbury Court, the total street from Hillingdon Drive eastwards.

#### Doncaster and Templestowe

Lookover Road, from Heads Road southeastwards, 618 metres.

Oakland Drive, from Warrandyte Road northwards 342 metres.

Pigmalion Rise, from Oakland Drive westwards 8 metres.

Ashton Rise, the total street from Andersons Creek Road westwards.

Happy Valley Court, the total street from Santa Rosa Boulevard southwestwards.

#### Eltham

Catherine Court, the total street from Luck Street northwards.

Luck Street, from Enfield Street westwards 103 metres.

#### Knox

Coowarra Court, the total street from Ormonde Road northeastwards.

Corella Court, the total street from Ormonde Road northeastwards.

Marina Avenue, from Ormonde Road southwards 49 metres.

Ormonde Road, from Blackwood Park Road southeastwards and eastwards 259 metres.

Waterman Drive, from Harmsworth Avenue westwards 46 metres.

Beckbury Court, the total street from Sullivan Avenue southeastwards.

Timbertop Drive, from 180 metres northwest of Stud Road further northwestwards 291 metres.

Hakea Place, the total street from Timbertop Drive southwestwards.

Tetragona Quadrant (western arm), from Timbertop Drive southwestwards and southwards 168 metres.

Border Close, the total street from George Street northwards and northeastwards.

Seban Court, the total street from Border Close northwestwards and northwards.

Louise Court, the total street from Sullivan Avenue southwards.

Quinn Court, from Sullivan Avenue northwards 38 metres.

Napoleon Road, from Kelletts Road southwards 230 metres.

Kelletts Road, from Napoleon Road westwards 500 metres.

Sullivan Avenue, from Anthony Drive northwards, northeastwards, eastwards and southeastwards 841 metres.

Anthony Drive, from Napoleon Road to Sullivan Avenue (eastern arm) 560 metres.

Frank Court, the total street from Anthony Drive southwards.

Betty Close, the total street from Anthony Drive southwards.

Herman Court, the total street from Anthony Drive northeastwards.

Bethelle Court, from Sullivan Avenue northwestwards 68 metres.

Saunders Close, the total street from Sullivan Avenue northeastwards.

Kidderminster Drive, from 35 metres south of Yorkminster Avenue southeastwards 119 metres.

Linsley Way, from Harmsworth Avenue northwestwards 49 metres.

Denise Close, the total street from Lakeview Avenue northwards, eastwards and northeastwards.

Rowe Place, the total street from Denise Close westwards.

Harmsworth Avenue, from Harold Street to Kidderminster Drive.

Lillydale

Gary Court, the total street from Mitchell Road southwestwards.

Mitchell Road, from Athlone Street westwards 216 metres.

Oakleigh

Redpath Close, the total street from Scotsburn Avenue westwards.

Springvale

Browns Road, from 98 metres north of Justin Drive further northwards 198 metres.

Gladsville Boulevard, from 90 metres east of Seafarer Court further eastwards and northeastwards 124 metres.

Sloop Street, from Gladesville Boulevard southwards 14 metres.

Cindy Close, from 34 metres north of Fenton Court further northwards 118 metres.

Werribee

Wedge Street, from 9 metres northwest of Stawell Street further northwestwards 54 metres.

Cameron Drive, from Mossfiel Drive westwards 373 metres.

Mossfiel Drive, from 157 metres northwest of Bourke Crescent further northwestwards 44 metres.

Hunter Avenue, the total street from Bourke Crescent eastwards and southeastwards.

Bird Court, the total street from Sycamore Street southwestwards.

Oak Close, from 10 metres south of Sycamore Street further southwards 85 metres.

Elder Road, from Sycamore Street southwards 192 metres.

Sycamore Street, from 79 metres east of Mahogany Court further eastwards and southeastwards 247 metres.

Whittlesea

Coonawarra Drive (western arm), from Karingal Way northwards and eastwards 215 metres.

Karingal Way, from 33 metres east of Fernshaw Street further eastwards 93 metres.

Dated 22 April 1986

H. G. FORD

Director of Administration and Services

SHIRE OF WINCHELSEA

Road Deviation Order

Pursuant to the provisions of sections 522 and 526 of the Local Government Act the Council of the Shire of Winchelsea hereby directs that the land in the Parish of Whoorel indicated by hatching on the diagram hereunder which has been purchased, taken or acquired by it shall be a public highway on and from the date of publication of this Order in

the Government Gazette and declares that such land shall be a public highway in lieu of the land indicated by cross-hatching on the said diagram.

The common seal of the President, Councillors and Ratepayers of the Shire of Winchelsea was hereunto affixed 12 February 1986 in the presence of—

E. B. GREGORY, President

J. V. GUYE, Councillor

M. R. COLLINS, Shire Secretary

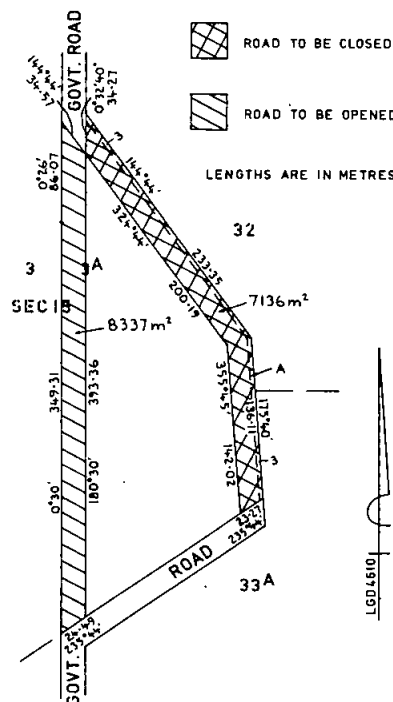

Confirmed by the Governor in Council, 22 April 1986—L. G. HOUSTON, Clerk of the Executive Council

SHIRE OF MORWELL

Road Deviation Order

Pursuant to section 526 (1) of the Local Government Act 1958 the Council of the Shire of Morwell hereby directs that the road shown by cross hatching on the Plan hereunder being Part of Crown Allotment F8, Parish of Hazelwood be closed and the land shown by hachure, being Part of Crown Allotment F8, Parish of Hazelwood be declared a Public Highway in lieu of the closed road.

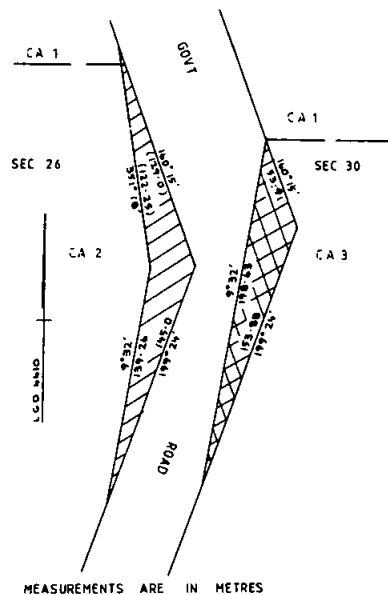
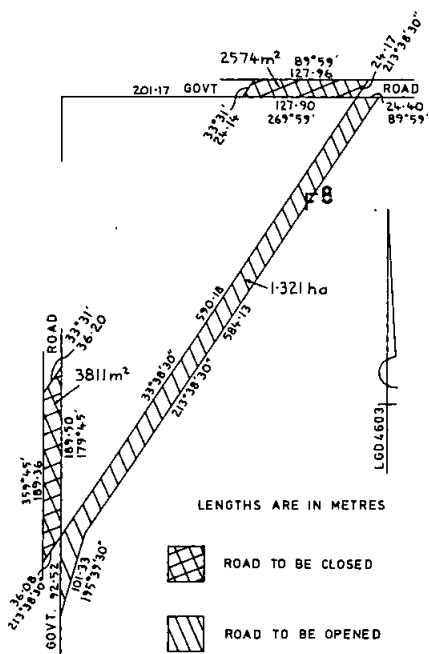

MEASUREMENTS ARE IN METRES  
 Confirmed by the Governor in Council 22, April 1986—L. G. HOUSTON, Clerk of the Executive Council

This notice is in lieu of that published in *Government Gazette* No. 119 on 20 November 1985 at page 4336.

I hereby give notice that on 15 April 1986, the Public Trustee filed Elections to Administer the following deceased persons' estates in accordance with section 17 of the *Public Trustee Act 1958*:

Black, Thomas George, late of Mentone and District Nursing Home, 7 Collins Street, Mentone, pensioner, died 23 December 1985.

Hamilton, George Murdoch, late of flat 7, 49 Union Street, Windsor, pensioner, died 11 January 1986.

Kelly, Lillian, late of Lewisham Nursing Home, 15 Lewisham Road, Windsor, pensioner, died 15 January 1986.

King, Joseph William Philip, late of Flat 199, 351 Barkly Street, Brunswick, retired, died 19 February 1986.

Luckman, Herbert Hartley, late of Mont Park, pensioner, died 7 January 1986.

Poznanskyj, Zenon, formerly of 48 Howe Crescent, South Melbourne, but late of Flat 12, 136 Park Street, St. Kilda, pensioner, died 24 December 1985.

Westhead, Beryl Frances, late of Flat 4/14 Smith Street, Thornbury, pensioner, died 18 February 1986.

The corporate seal of the President Councillors and Ratepayers of the Shire of Morwell was hereunto affixed in the presence of—  
 J. C. VINALL, President  
 G. J. AUCHTERLONIE, Councillor  
 R. H. WATERS, Shire Secretary  
 Dated 18 February 1986  
 Confirmed by the Governor in Council, 22 April 1986—L. G. HOUSTON, Clerk of the Executive Council

SHIRE OF MORTLAKE  
 Road Deviation Order

Pursuant to the provisions of sections 522 and 526 of the *Local Government Act 1958* the Council of the Shire of Mortlake hereby directs that the land being part of Crown Allotments 1 and 2 of section 26, Parish of Hexam West, County of Villiers, indicated by hatching on the plan hereunder which has been purchased taken or acquired by it, shall be a public highway on and from the date of publication of this Order in the *Government Gazette*, in lieu of the land cross-hatched.

T. SYMONDS, President  
 J. M. RICHIE, Councillor  
 K. BOLD, Secretary

I hereby give notice that on 25 March 1986, the Public Trustee filed an election to Administer the following deceased person's estate in accordance with section 17 of the *Public Trustee Act 1958*:

Beale, Henry Joseph, formerly of The Lodge, Flagstaff Gardens, West Melbourne, but late of Burnley Private Nursing Home, 33 Bendigo Street, Richmond, retired messenger, died 12 January 1986.  
23 April 1986

P. T. SPENCER  
Public Trustee

Creditors, next of kin, and others having claims against the estate of any of the under-mentioned deceased persons are required to send particulars of their claims to the Public Trustee, 168 Exhibition Street, Melbourne, Vic. 3000, the personal representative, on or before 3 July 1986 after which date the Public Trustee may convey or distribute the assets having regard only to the claims of which the Public Trustee then has notice:

Beale, Henry Joseph, formerly of The Lodge, Flagstaff Gardens, West Melbourne, but late of Burnley Private Nursing Home, 33 Bendigo Street, Richmond, retired messenger, died 12 January 1986.

Black, Thomas George, late of Mentone and District Nursing Home, 7 Collins Street, Mentone, pensioner died 23 December 1985.

Clanchy, Ellen Adelia, late of 272 Gilbert Road, West Preston, widow, died 11 December 1985.

Dickason, Raymond Edwin, late of 4 Blenheim Avenue, Surrey Hills, retired inspector, died 27 December 1985.

Hamilton, George Murdoch, late of flat 7, 49 Union Street, Windsor, pensioner, died 11 January 1986.

Kelly, Lillian, late of Lewisham Nursing Home, 15 Lewisham Road, Windsor, pensioner, died 15 January 1986.

King, Joseph William Philip, late of Flat 199, 351 Barkly Street, Brunswick, retired, died 19 February 1986.

Knox, Rubens Henry, late of 12 Stanley Grove, Canterbury, retired accountant, died 23 February 1965.

Luckman, Herbert Hartley, late of Mont Park, pensioner, died 7 January 1986.

Ozanne, Francis Melville, also known as Francis Malville Ozanne, formerly care of 3A Mary Street, Quarry Hill, Bendigo, but late of Pyramid Retirement Centre, Gordonvale, Queensland, gentleman, died 15 January 1986.

Poznanskyj, Zenon, formerly of 48 Howe Crescent, South Melbourne, but late of Flat 12, 136 Park Street, St. Kilda, pensioner, died 24 December 1985.

Westhead, Beryl Frances, late of Flat 4/14, Smith Street, Thornbury, pensioner, died 18 February 1986.

Melbourne, 23 April 1986

P. T. SPENCER  
Public Trustee

## APPOINTMENTS AND RESIGNATIONS

### APPOINTMENTS

His Excellency the Governor of the State of Victoria by and with the advice of the Executive Council thereof has by order made on 22 April 1986 been pleased to make the under-mentioned appointments, viz.:

#### Department of Health

##### *Member of the Committee of Management of Hospital*

David Morris ROBSON

to be Member of the Committee of Management of the Macarthur and District Memorial Hospital pursuant to the provisions of section 63H (2) of the *Hospitals and Charities Act 1958* for the period of office expiring on 30 September 1987

#### *Pharmacy Board of Victoria*

Neil Wighton NAISMITH

to be President of the Pharmacy Board of Victoria pursuant to the provisions of section 4 (2) of the *Pharmacists Act 1974* upon election by other members of the Board for the period ending 20 February 1987

#### *Trustees of Public Cemeteries*

Enid SHAW

to be a Trustee of the Gobur Cemetery Trust;  
Additional Trustee

Nina Margaret TRIGG

to be a Trustee of the Cranbourne Cemetery Trust;  
Additional Trustee

Angus John FISHER

to be a Trustee of the Lexton Cemetery Trust;  
Additional Trustee

Gordon MCKAY and

Reg ROBB

to be Trustees of the Eildon Weir Cemetery Trust;  
Additional Trustees

John Andrew WILLIAMSON

to be a Trustee of the Carisbrook Cemetery Trust;  
Additional Trustee

Raymond Francis CHAPPLE and

Robert William HINES

to be Trustees of the Waterloo Cemetery Trust;  
Additional Trustees

Kevin GOSSIP

to be a Trustee of the Gisborne Cemetery Trust;  
Additional Trustee

Heather M. MACGUGAN

Reginald James CULLINANE

William Edmund GORDON



Heather Margaret FUNK and  
Neil DUCKMANTON  
to be Trustees of the Dunkeld Cemetery Trust;  
Additional Trustees

Law Department  
*Special Magistrate*

Robert Krishwan Ashok KUMAR  
to be a Special Magistrate and to exercise the  
jurisdiction of the Metropolitan Industrial Court  
under section 91 of the *Industrial Relations Act 1979*  
*Stipendiary Magistrates*

Rowan George MCINDOE  
to be a Stipendiary Magistrate pursuant to section  
7 of the *Magistrates' Courts Act 1971* from 1 May  
1986.

L. G. HOUSTON  
Clerk of the Executive Council

At the Executive Council Chamber  
Melbourne, 22 April 1986

#### RESIGNATION

His Excellency the Governor of the State of  
Victoria by and with the advice of the Executive  
Council thereof has by Order made on 22 April  
1986 accepted the resignation of the person named  
hereunder of the office mentioned, viz.:

Department of Health  
*Member of the Committee of Management of  
Hospital*

Donald William SEYMOUR  
as Member of the Committee of Management,  
Ballarat Base Hospital as from 18 March 1986 in  
accordance with the provisions of section 63G (1)  
of the *Hospitals and Charities Act 1958*.

L. G. HOUSTON  
Clerk of the Executive Council

At the Executive Council Chamber  
Melbourne, 22 April 1986

### ORDERS IN COUNCIL

#### HEALTH ACT 1958

*At the Executive Council Chamber, Melbourne, the  
twenty-second day of April 1986*

##### PRESENT:

His Excellency the Governor of Victoria  
Mrs Hogg | Mr Trezise  
Mr Cathie

#### APPROVAL OF PLACES AT WHICH REGISTERED CONTRACEPTIVES MAY BE SOLD

Pursuant to the powers conferred by section 270L  
(3) of the *Health Act 1958*, and all the powers  
enabling him in that behalf, His Excellency the  
Governor of the State of Victoria, by and with the  
advice of the Executive Council of the said State,  
and on the recommendation of the Health  
Department Victoria doth hereby approve of Central  
Club Hotel, 293 Swan Street, Richmond; Victoria  
Hotel, 139 Bay Street, Port Melbourne; Swann  
Hotel, 152 Chapel Street, Windsor; Earl of Lincoln  
Hotel, 59 Church Street, Richmond; Lower Plenty  
Motel, 4 Main Road, Lower Plenty; Matilda's  
Tavern, 141 Queen Street, Melbourne; Contact  
Amusements, 247 Glenhuntly Road, Elsternwick;  
Enzed Hotel, 256-258 Moray Street, South  
Melbourne; Cricket Club Hotel, Clarendon Street,  
South Melbourne; Greensborough Hotel, 75 Main  
Road, Greensborough; Mount Shadwell Hotel, 128  
Dunlop Street, Mortlake; Union Hotel, 109 Union  
Street, Brunswick; Woodland Hotel, 96 Sydney

Road, Coburg; Royal Oak Hotel, 397 Victoria Street,  
Abbotsford; Hampton Hotel, 56 Beach Road,  
Hampton; Kilkenny Inn Hotel, 584 Lonsdale Street,  
Melbourne; Bendigo College of Advanced  
Education, Edwards Road Campus, Bendigo as  
places at which there may be sold by retail, registered  
contraceptives of the following class:

##### Male Occlusive Devices

Subject to the condition that such contraceptives  
are sold from contraceptive vending machines.

And the Honourable David Ronald White, Her  
Majesty's Minister for Health for the State of  
Victoria, shall give the necessary directions herein  
accordingly.

L. G. HOUSTON  
Clerk of the Executive Council

#### HEALTH ACT 1958

*At the Executive Council Chamber, Melbourne, the  
twenty-second day of April 1986*

##### PRESENT:

His Excellency the Governor of Victoria  
Mrs Hogg | Mr Trezise  
Mr Cathie

#### APPROVAL OF PLACES AT WHICH REGISTERED CONTRACEPTIVES MAY BE SOLD

Pursuant to the powers conferred by section 270L  
(3) of the *Health Act 1958*, and all the powers

enabling him in that behalf, His Excellency the Governor of the State of Victoria, by and with the advice of the Executive Council of the said State, and on the recommendation of the Health Department Victoria doth hereby approve of Rose Shamrock and Thistle Hotel, 709 Plenty Road, Reservoir; University Hotel, Lygon Street, Carlton; Harp of Erin Hotel, 636 High Street, East Kew; Isabella's Hotel, 5 Russell Street, Melbourne; Club Hotel, 848 Burwood Highway, Ferntree Gully; Clare Castle Hotel, 354 Graham Street, Port Melbourne; Golden Gate Hotel, 238 Clarendon Street, South Melbourne; Silvers Night Spot, 443 Toorak Road, Toorak; Homebush Hotel, 415 Abbotsford Street, North Melbourne; Park View Hotel, 131-135 Scotchmere Street, North Fitzroy; Peacock Hotel, 210 High Street, Northcote; Roxy Hotel, York Street, South Melbourne; Thomastown Hotel, 99 High Street, Thomastown; East Brunswick Club Hotel, 380 Lygon Street, East Brunswick; Camp Hotel, Cnr High and Victoria Streets, Bendigo; Duke of Windsor Motel, 179 Chapel Street, Prahran; Steam Packet Hotel, 13 Cole Street, Williamstown; Chevron Hotel, 519 St Kilda Road, Melbourne; Inflation Cabaret, King Street, Melbourne; Breakers Night Spot, 17 Beach Road, Hampton; NiteFlite Club, 113 Mathews Avenue, Airport West; Moonee Ponds Tavern, Cnr Mt Alexander Road and Dean Street, Moonee Ponds; Ascot Vale Hotel, 447 Mt Alexander Road, Ascot Vale; Grand View Hotel, 429 Heidelberg Road, Fairfield; Sporting Club Hotel, 27 Weston Street, Brunswick; Melba's Hotel, 184 Rathdowne Street, Carlton; Bowling Green Hotel, 186 Lygon Street, Carlton; Sir Robert Peel Hotel, 351 Queensberry Street, North Melbourne; Edinburgh Castle Hotel, 56 Courtney Street, North Melbourne; Terminus Hotel, 79 High Street, Wodonga; Napier Hotel, 210 Napier Street, Fitzroy; as places at which there may be sold by retail, registered contraceptives of the following class:

**Male Occlusive Devices**

Subject to the condition that such contraceptives are sold from contraceptive vending machines.

And the Honourable David Ronald White, Her Majesty's Minister for Health for the State of Victoria, shall give the necessary directions herein accordingly.

L. G. HOUSTON

Clerk of the Executive Council

**PARLIAMENTARY COMMITTEES ACT 1968**

*At the Executive Council Chamber, Melbourne, the twenty-second day of April 1986*

**PRESENT:**

His Excellency the Governor of Victoria	
Mrs Hogg	Mr Trezise
Mr Cathie	

**REVIEW OF BUSH NURSING SERVICES**

Whereas the *Parliamentary Committees Act 1968* as amended by the *Parliamentary Committees (Joint Investigatory Committees) Act 1982* provides, among other things, for the establishment of a Joint

Investigatory Committee of the Legislative Council of Victoria and the Legislative Assembly of Victoria to be called the Economic and Budget Review Committee.

And whereas paragraph (a) of section 4F (1) of the said Act provides, in part, that a Joint Investigatory Committee is required to inquire into, consider and report to the Parliament on any proposal, matter or thing relevant to the functions of the Committee which is referred to the Committee by Order of the Governor in Council published in the *Government Gazette*.

And whereas section 4F (3) of the said Act provides, in part, that an Order of the Governor in Council referring a proposal, matter or thing to a Joint Investigatory Committee pursuant to paragraph (a) of sub-section (1) may specify a period of time within which the Committee is required to make a final report to the Parliament on the proposal, matter or thing.

Now, therefore, I the Governor of the State of Victoria in the Commonwealth of Australia by and with the advice of the Executive Council of the said State do by this Order require the said Economic and Budget Review Committee to inquire into, consider and report to the Parliament on the following proposals, matters or things, that is to say:

1. To review the role and function of Bush Nursing Hospitals and Bush Nursing Centres with regard to inpatient and outpatient services.
2. To examine appropriate arrangements for funding Bush Nursing Hospitals and Bush Nursing Centres.
3. To consider how Bush Nursing Hospitals and Bush Nursing Centres relate to Government and other agencies.

And require the said Committee to report to Parliament on items 1, 2 and 3 by 31 December 1986 if Parliament is then sitting or if the Parliament is not then sitting within seven days after the next meeting of Parliament.

And the Honourable David Ronald White, Her Majesty's Minister for Health for the State of Victoria, shall give the necessary directions herein accordingly.

L. G. HOUSTON

Clerk of the Executive Council

*Audit Act 1958 No. 6203*  
**TREASURY REGULATIONS 1981**

*At the Executive Council Chamber, Melbourne, the twenty-second day of April 1986*

**PRESENT:**

His Excellency the Governor of Victoria	
Mrs Hogg	Mr Trezise
Mr Cathie	

Whereas Regulation 71 (2) (a) of the Treasury Regulations 1981 provides that Regulation 71 (1) shall not apply to expenditure specifically authorized by the Governor in Council on the recommendation of the Treasurer.

And whereas the Treasurer has recommended that the expenditure detailed hereunder be specifically authorized by the Governor in Council.

Now therefore, pursuant to the powers conferred on him by the Treasury Regulations 1981 and all other powers enabling him in that behalf, His Excellency the Governor of the State of Victoria, by and with the advice of the Executive Council thereof, does hereby authorize the expenditure of an amount not exceeding six thousand three hundred and seventy nine dollars and sixty cents (\$6379.60) by payment to TTM Consulting Pty. Ltd. for a traffic and parking study during a major day/night event at the Melbourne Cricket Ground.

And the Honourable Thomas William Roper, Her Majesty's Minister for Transport for the State of Victoria, shall give the necessary directions herein accordingly.

L. G. HOUSTON  
Clerk of the Executive Council

EVIDENCE ACT 1958

*At the Executive Council Chamber, Melbourne, the fourth day of March 1986*

PRESENT:

His Excellency the Governor of Victoria	
Mr Kennan	Mr McCutcheon
Mr Spyker	

DECLARATION OF FAMILY MEDIATION CENTRE

Pursuant to the provisions of section 211 of the *Evidence Act 1958*, the Governor in Council by this Order, declares the Marriage Guidance Council of Victoria to be a family mediation centre for the purposes of Division 7 of Part I of the Act.

The Attorney-General shall be responsible for carrying out this Order.

L. G. HOUSTON  
Clerk of the Executive Council

HOSPITALS AND CHARITIES ACT 1958  
Sections 46 and 64

*At the Executive Council Chamber, Melbourne, the twenty-second day of April 1986*

PRESENT:

His Excellency the Governor of Victoria	
Mrs Hogg	Mr Trezise
Mr Cathie	

ORDER INCORPORATING MELTON COMMUNITY HEALTH CENTRE

Whereas a petition signed by not less than twenty-five contributors to Melton Community Health Centre, an organization capable of incorporation under the *Hospitals and Charities Act 1958*, praying that the organization be incorporated has been received by the Department of Health Victoria.

And whereas the substance or prayer of the said petition has been published in the *Government Gazette* No. 14 of 12 March 1986:

And whereas no counter petition signed by an equal or greater number of contributors to the said organization has been lodged with the Department of Health Victoria within one month after the date of publication aforesaid:

Now, therefore His Excellency the Governor of the State of Victoria in the Commonwealth of Australia by and with the advice of the Executive Council of the said State doth hereby declare that the contributors for the time being to the said organization shall be a body corporate by the name of Melton Community Health Centre with the following objects:

- (a) to manage and maintain community health services in the Melton area which will provide facilities for medical, paramedical and other personnel as are required and to co-operate with other health and welfare services in the community;
- (b) to provide facilities for the care of persons with health and social problems and for the provisions of preventative health and social services;
- (c) to conduct, assist and subsidize epidemiological and community studies concerning the distribution of illness, the development and evaluation of medical care and the organization of health and related services.

And the Honourable David Ronald White, Her Majesty's Minister for Health for the State of Victoria, shall give the necessary directions herein accordingly.

L. G. HOUSTON  
Clerk of the Executive Council

WATER AND SEWERAGE AUTHORITIES (RESTRUCTURING) ACT 1983

*At the Executive Council Chamber, Melbourne, the twenty-second day of April 1986*

PRESENT:

His Excellency the Governor of Victoria	
Mrs Hogg	Mr Trezise
Mr Cathie	

MELTON SHIRE COUNCIL  
EXTENT OF MELTON SEWERAGE DISTRICT INCREASED

Under the powers conferred by the *Water and Sewerage Authorities (Restructuring) Act 1983* and all other powers enabling him in that behalf, His Excellency the Governor of the State of Victoria, by and with the advice of the Executive Council of the said State, doth hereby declare, order and direct that the extent of the Melton Sewerage District of the Shire of Melton be increased by adding thereto

the lands shown by red border on the plans marked "A", "B", "C" and "D" approved by the Governor in Council, by and with this Order and deposited in the Office of the Department of Water Resources, Melbourne (Corr. No. 84/2876/42) and as on and from the date hereof the extent of such district shall be and be deemed to be increased accordingly.

And the Honourable Andrew McCutcheon, Her Majesty's Minister for Water Resources for the State of Victoria, shall give the necessary directions herein accordingly.

L. G. HOUSTON  
Clerk of the Executive Council

**WATER AND SEWERAGE AUTHORITIES  
(RESTRUCTURING) ACT 1983**

*At the Executive Council Chamber, Melbourne, the  
twenty-second day of April 1986*

PRESENT:

His Excellency the Governor of Victoria	
Mrs Hogg	Mr Trezise
Mr Cathie	

**GEELONG AND DISTRICT WATER BOARD  
EXTENT OF TORQUAY SEWERAGE  
DISTRICT INCREASED**

Under the powers conferred by the *Water and Sewerage Authorities (Restructuring) Act 1983* and all other powers enabling him in that behalf, His Excellency the Governor of the State of Victoria, by and with the advice of the Executive Council of the said State, doth hereby declare, order and direct that the extent of the Torquay Sewerage District of the Geelong and District Water Board be increased by adding thereto the lands shown by pink colour on the plan approved by the Governor in Council, by and with this Order and deposited in the Office of the Department of Water Resources, Melbourne (Corr. No. 78/2656/P86/28) and as on and from the date hereof the extent of such district shall be and be deemed to be increased accordingly.

And the Honourable Andrew McCutcheon, Her Majesty's Minister for Water Resources for the State of Victoria, shall give the necessary directions herein accordingly.

L. G. HOUSTON  
Clerk of the Executive Council

**WATER AND SEWERAGE AUTHORITIES  
(RESTRUCTURING) ACT 1983  
WATER ACT 1958**

*At the Executive Council Chamber, Melbourne, the  
twenty-second day of April 1986*

PRESENT:

His Excellency the Governor of Victoria	
Mrs Hogg	Mr Trezise
Mr Cathie	

**ROCHESTER WATER BOARD  
SITE OF WORKS APPROVED**

Under the powers conferred by the *Water and Sewerage Authorities (Restructuring) Act 1983* and all other powers enabling him in that behalf, His

Excellency the Governor of the State of Victoria, by and with the advice of the Executive Council of the said State, doth hereby approve of the site of works as required by the Rochester Water Board and shown by red colour on the plan approved by the Governor in Council, by and with this Order and deposited in the Office of the Department of Water Resources, Melbourne (Corr. No. 84/578/58).

And the Honourable Andrew McCutcheon, Her Majesty's Minister for Water Resources for the State of Victoria, shall give the necessary directions herein accordingly.

L. G. HOUSTON  
Clerk of the Executive Council

**ALPINE RESORTS ACT  
ALPINE RESORTS COMMISSION**

*At the Executive Council Chamber, Melbourne, the  
the twenty-ninth day of April 1986*

PRESENT:

His Excellency the Governor of Victoria	
Mrs Kirner	Mr Wilkes

**ORDER DECLARING CROWN LANDS AT  
MOUNT BAW BAW TO BE AN ALPINE  
RESORT**

Whereas by section 19 (1) of the *Alpine Resorts Act 1983*, it is provided that the Governor in Council on the recommendation of the Minister may by Order published in the *Government Gazette* declare to be an alpine resort for the purposes of the Act any Crown Lands (other than lands in a national park) at any places specified in the schedule to the Act:

And whereas Mount Baw Baw is a place specified in the schedule to the Act:

And whereas the Minister has recommended pursuant to section 19 (1) of the *Alpine Resorts Act 1983* that the Crown Lands at Mount Baw Baw the boundaries of which are shown on the plan numbered ARA No. 5 and entitled "Mount Baw Baw Alpine Resort" lodged in the Central Plan Office of the Division of Survey and Mapping, Department of Property and Services, Melbourne on 26 March 1986 be declared to be an alpine resort for the purposes of the Act:

Now therefore His Excellency the Governor of the State of Victoria by and with the advice of the Executive Council does by this Order declare the Crown lands the boundaries of which are shown on the plan numbered ARA No. 5 and entitled "Mount Baw Baw Alpine Resort" lodged in the Central Plan Office of the Division of Survey and Mapping, Department of Property and Services, Melbourne on 26 March 1986 to be an alpine resort.

And the Honourable Robert Fordham, Her Majesty's Minister for Industry, Technology and Resources, shall give the necessary directions accordingly.

L. G. HOUSTON  
Clerk of the Executive Council

## DAIRY INDUSTRY ACT 1984

*At the Executive Council Chamber, Melbourne, the  
twenty-ninth day of April 1986*

## PRESENT:

His Excellency the Governor of Victoria  
Mrs Kirner | Mr Wilkes

In pursuance of the powers conferred by the *Dairy Industry Act 1984* and all other powers enabling him in that behalf, His Excellency the Governor of Victoria by and with the advice of the Executive Council thereof doth hereby approve of the following Determination of milk prices made by the Victorian Dairy Industry Authority.

## DETERMINATION

This Determination is made by the Victorian Dairy Industry Authority under the powers conferred by section 44 of the *Dairy Industry Act 1984* after consultation with the Prices Commissioner and shall come into operation on 1 May 1986.

The Determinations of milk prices made by the Victorian Dairy Industry Authority and published in the *Government Gazette* dated 30 October 1985, 11 December 1985, 26 February 1986 and 12 March 1986, are hereby revoked.

## DETERMINATION

## PART 1

## PRICES PAYABLE FOR SALES OF MILK

The prices payable for sales of milk and milk products in all Milk Districts other than the Border Milk District, and other than sales at Public Venues, shall be as shown in Schedule 1. The prices payable for sales of packaged milk in the Border Milk District, other than sales at Public Venues, shall be as shown in Schedule 2.

The prices payable for sales of packaged Ultra Heat Treated Milk in all Milk Districts shall be as shown in Schedule 3.

The prices payable for sales of milk at approved Public Venues in all Milk Districts shall be as shown in Schedule 4.

The prices payable for milk and milk products in the package types as shown in column 1 of the attached Schedules shall be as indicated in the appropriate columns according to the category of sale.

The categories of sale are defined as:

1. Wholesale sales are those from a processor to a delivery dairyman, or, in the case of UHT product, from a UHT processor or master distributor to a delivery dairyman.
2. Semi-wholesale sales are those from a dairyman to a milk shop, or other approved person.
3. Retail sales are sales of not more than 16 litres on any one day by a milk shop, or other approved person to consumers. This category does not include sales to consumers from automatic vending machines or public venue sales.
4. Vending machine sales are those retail sales from an automatic vending machine. The retail price for vending machine retail sales shall be set at the nearest five (5) cent multiple above the gazetted retail price.
5. An institutional sale is a sale by a dairyman to—
  - (a) a charitable institution or benevolent society which is registered under the Hospitals and Charities Act and subsidized by the Health Commission of Victoria for maintenance purposes; or
  - (b) an institution which is operated under the Community Welfare Services Act.
  - (c) Sales to institutions by delivery dairymen shall be at the rate of 95% of gazetted semi-wholesale delivered price.
6. Vendor sales are those by dairymen to milk vendors who do not operate licensed dairy premises. This category of sale applies only in the Border Milk District. The price of plain milk to vendors in the Border Milk District shall be set at the rate of 75% of the gazetted retail prices for the Border Milk District.

7. Public venue sales are sales made by an individual or organizations holding a catering concession for a function, event or display at a public venue. Such sellers must have prior written approval of the Victorian Dairy Industry Authority before public venue prices can be charged.
8. Ex-plant sales require the prior written approval of the Victorian Dairy Industry Authority. Ex-plant sales do not include sales to licensed milk vendors. Ex-plant prices will be approved by the Authority on written request from a processor or delivery dairymen.
9. Delivered sales are those where milk is delivered to the premises of the purchaser by the seller or his agent.
10. Central warehouse purchases are those by an organization operating a warehouse providing storage and delivery services to retail food outlets.

## PART 2

## PRICES PAYABLE FOR MILK SUPPLIED BY MILK CONTRACT HOLDERS

The prices which shall be paid by the Victorian Dairy Industry Authority to dairy farmers for milk supplied under contract for sale or distribution in Milk Districts shall be as follows:

(a) For milk received at the premises of Authorized Agents at the following places:

	<i>Price Cents Per Litre</i>
Camperdown	32-44
Cobram	32-26
Colac	32-81
Drouin and Warragul	33-15
Leongatha	32-99
Longwarry	33-20
Maffra	32-45
Milawa	32-28
Stanhope	33-55
Wallace	33-66
Warrnambool	33-72

(b) For milk received at the premises of Authorized Agents at any other place:

	<i>Price Cents Per Litre</i>
All other depots	34-93

Clause 4 (3) of the contract between the Victorian Dairy Industry Authority and dairy farmers provides that the Authority shall be entitled to deduct from the price of the milk purchased under such contract, such amount per litre as it may from time to time determine in respect of the cost incurred in transporting the said milk from the farm of the vendor to the point of sale by the Authority.

The prices prescribed in sub-paragraphs (a) and (b) above, make provisions for the cost of transport of the said milk from the premises of the Authorized Agent of the Authority to the premises of the dairymen to whom such milk is normally sold by the Authority, but from each of such prices the Authority shall be entitled to deduct such sum per litre as it may from time to time determine in respect of the cost of transport of the milk from the farm of the vendor to the premises of the Authorized Agent.

In respect of any milk, additional to its normal requirements which the Authority may purchase from a dairy farmer to meet a demand in an area other than that in which the said dairy farmer's milk is

normally marketed, the Authority shall also be entitled to deduct from the appropriate price herein prescribed, such further sum per litre as it may determine in respect of any cost (in excess of that for which allowance has already been made in this determination) of transporting such milk from the premises of its Authorized Agent to the premises of the dairyman purchasing such milk.

In respect of payments for milk made by the Victorian Dairy Industry Authority to dairy farmers, the Authority shall deduct the amount prescribed as a levy on wholemilk pursuant to the provisions of the *Dairying Industry Research and Promotion Levy Act 1976* of the Commonwealth of Australia.

## PART 3

## PRICES PAYABLE FOR MILK SUPPLIED BY NON-CONTRACT DAIRY FARMERS

The price which shall be distributed by the Victorian Dairy Industry Authority to non-contract dairy farmers for milk supplied to the Authority for sale or distribution in Victorian Milk Districts shall be 31.52 cents per litre.

## SCHEDULE 1

## ALL MILK DISTRICTS OTHER THAN THE BORDER MILK DISTRICT

Product and Package (1) Cents Per		Wholesale Delivered (2) Litre	Semi-Wholesale Delivered (3) Pack	Retail (4) Pack
1. Plain Milk				
Carton	2 litre	55-38	128-60	150
	1 litre	55-53	65-17	76
	600 ml	59-66	42-60	50
	300 ml	74-51	27-20	32
	140 ml	100-43	15-87	—
Bottle—glass	600 ml	54-72	39-80	48
Plastic sachet	2 litre	52-55	123-48	144
	1 litre	52-06	62-55	73
Plastic bottle	2 litre	55-38	128-60	150
	4 litre	54-48	252-84	294
Bulk milk container:			<i>per litre</i>	
10 litres or more		53-08	62-00	—
2. Skim Milk			<i>per pack</i>	
Carton	1 litre	52-02	62-09	74
3. Low Fat Protein Enriched Milk				
Carton	300 ml	82-81	32-36	46
Carton	1 litre	55-53	65-17	76
Plastic bottle/carton	2 litre	55-38	128-60	150
Bulk container:			<i>per litre</i>	
10 litres or more		53-08	62-00	—
4. Low Fat Protein Enriched Flavoured Milk			<i>per pack</i>	
Plastic bottle	2 litre	63-52	156-94	188
Plastic bottle	500 ml	74-91	53-28	74
Plastic bottle	300 ml	93-87	36-07	50
Plastic bottle	250 ml	106-56	34-55	48
5. Flavoured Milk				
Carton	600 ml	69-70	52-30	74
	300 ml	85-89	33-75	48
Bulk Milk Container:			<i>per litre</i>	
10 litres or more		67-89	79-00	—

NOTE: In the case of deliveries to homes the delivery dairyman may make a delivery charge at his discretion.

SCHEDULE 2  
BORDER MILK DISTRICT

Product and Package (1) Cents Per		Wholesale Delivered (2) Litre	Semi-Wholesale Delivered (3) Litre	Retail (4) Pack
<b>1. Plain Milk</b>				
Carton	2 litre	53-53	62-45	146
	1 litre	54-42	64-06	75
	600 ml	56-58	67-92	48
	300 ml	70-15	79-07	28
Plastic bottle	4 litre	52-89	61-42	286
	2 litre	53-53	62-45	146
<b>2. Skim Milk</b>				
Carton	1 litre	52-02	62-09	74
<b>3. Low Fat Protein Enriched Milk</b>				
Carton	1 litre	54-42	64-06	75
Plastic bottle/carton	2 litre	53-66	62-58	146
Bulk container 10 litres or more		51-33	60-25	—
<b>4. Low Fat Protein Enriched Flavoured Milk</b>				
Plastic bottle	2 litre	63-52	78-47	188
Plastic bottle	500 ml	74-91	106-55	74
Plastic bottle	300 ml	93-87	120-23	50
Plastic bottle	250 ml	106-56	138-20	48
<b>5. Flavoured Milk</b>				
Carton	600 ml	69-70	87-16	74
	300 ml	85-89	112-50	48

NOTE: In the case of deliveries to homes the delivery dairyman may make a delivery charge at his discretion.

SCHEDULE 3  
ALL MILK DISTRICTS

Product and Package (1)	Wholesale Delivered (2) cents per package	Central Warehouse Delivered (3) cents per package	Semi- Wholesale Delivered (4) cents per package	Retail (5) cents per package
<b>Ultra Heat Treated Milk</b>				
<b>1. Plain Milk</b>				
1 litre (12 packs per package)	732	783	851	82
500 ml (12 packs per package)	469	497	540	53
250 ml (24 packs per package)	589	618	672	33
15 litres (1 pack per package)	931	—	1050	—
<b>2. Skim Milk</b>				
1 litre (12 packs per package)	732	783	851	82
<b>3. Low Fat Protein Enriched Milk</b>				
1 litre (12 packs per package)	732	783	851	82
15 litres (1 pack per package)	931	—	1050	—



SCHEDULE 3  
ALL MILK DISTRICTS

<i>Product and Package</i> (1)	<i>Wholesale Delivered</i> (2)	<i>Central Warehouse Delivered</i> (3)	<i>Semi- Wholesale Delivered</i> (4)	<i>Retail</i> (5)
4. <i>Flavoured Milk</i>				
500 ml (12 packs per package)	543	588	639	74
250 ml (24 packs per package)	706	763	829	48
15 litres (1 pack per package)	1085	—	1204	—
5. <i>Egg Flip</i>				
250 ml (24 packs per package)	774	825	897	52
15 litres (1 pack per package)	1182	—	1301	—
6. <i>Milo "Ready to Drink"</i>				
250 ml (24 packs per package)	—	970	1082	58
7. <i>Ovaltine "Ready to Go"</i>				
250 ml (24 packs per package)	795	888	940	53

SCHEDULE 4  
MILK SALES AT APPROVED PUBLIC VENUES IN ALL MILK DISTRICTS

<i>Product and Package</i> (1)	<i>Price to Caterer Delivered</i> (2)	<i>Price to Public</i> (3)
	<i>cents per pack</i>	<i>cents per pack</i>
1. <i>Flavoured Milk</i>		
Carton		
600 ml	52.30	80
300 ml	33.75	55
500 ml	53.25	80
250 ml	34.54	55
2. <i>Ovaltine "Ready to Go"</i>		
Carton	—	65
3. <i>Milo "Ready to Drink"</i>		
Carton	—	65

I. D. SAULWICK  
Chairman of the Victorian Dairy Industry Authority

And the Honourable Evan Walker, Her Majesty's Minister for Agriculture and Rural Affairs for the State of Victoria, shall give the necessary directions herein accordingly.

L. G. HOUSTON  
Clerk of the Executive Council

*Water Act 1958*  
**RURAL WATER COMMISSION OF  
 VICTORIA**

*At the Executive Council Chamber, Melbourne, the  
 twenty-second day of April 1986*

PRESENT:

His Excellency the Governor of Victoria  
 Mrs Hogg                      Mr Trezise  
 Mr Cathie

**GOULBURN—MURRAY IRRIGATION  
 DISTRICT—DISTRICT EXTENDED  
 COHUNA IRRIGATION AREA—  
 BOUNDARIES VARIED**

Under the powers conferred by the *Water Act 1958* and all other powers enabling him in that behalf, His Excellency the Governor of the State of Victoria, with the advice of the Executive Council of the said State, on the recommendation of the Rural Water Commission of Victoria, doth hereby declare order and direct that the Goulburn—Murray Irrigation District be extended and the boundaries of the Cohuna Irrigation Area be varied by adding to the said District and Area the land shown by blue colour on a plan approved by the Governor in Council and deposited in the Office of the Rural Water Commission of Victoria, at 590 Orrong Road, Armadale (Corr. No. 74/2678) and as on and from 1 July 1986, such District shall be deemed to be so extended and the boundaries of such Area shall be so varied.

And the Honourable Andrew McCutcheon, Her Majesty's Minister for Water Resources for the State of Victoria, shall give the necessary directions herein accordingly.

L. G. HOUSTON  
 Clerk of the Executive Council

**TENDERS**

**PUBLIC WORKS DEPARTMENT**

Tenders are invited for the purposes indicated hereunder and will be received at 2 Treasury Place, Melbourne, 3002, until **TWO** p.m. on the dates shown.

Tenders must be addressed to the Minister for Public Works with the envelope endorsed "Tender for

Tenders forwarded either by mail, telegram or telex, which arrive after the closing time, will be accepted provided that the official Telecom or Australia Post time and date stamping indicates dispatch prior to the closing time. (TIME AND DATE STAMPING MUST BE REQUESTED AT SOME POST OFFICES.)

(TELEX No. AA152039)

Hand-delivered tenders must be placed in the Department's tender box in foyer, Ground Floor, 2 Treasury Place, Melbourne.

Tenders documents are available from the Contracts Office, Room 29, Ground Floor, 2 Treasury Place, Melbourne and where indicated, at offices of Inspector of Works.

★Tenders identified with a star (★) will only be considered from contractors qualified for repairs and painting works. Any tenders wishing to qualify may obtain the application form from the Contracts Office.

**Wednesday, 14 May 1986**

**Building, Electrical and Mechanical Services**

FRANKSTON—Intruder detection services College of T.A.F.E.

GARDINER—Provision of student toilets in found space, Central School.

HOWMAN'S GAP (Re-advertised)—Staff accommodation, National Fitness Camp (W.O. Benalla).

PRESTON—Alterations and additions to 2 relocatable classrooms to provide a hospitality classroom unit, College of T.A.F.E.

RED HILL—Internal repairs and painting, Consolidated School.

WATSONIA—Installation of new cool rooms and renovations to kitchen, Staff Training College.

**Miscellaneous**

KNOX (OUTER EASTERN)—Supply and delivery of automotive engine training assemblies—T1086, College of T.A.F.E.

MACLEOD—Target retrieval system, Forensic Science Laboratory.

**Wednesday, 21 May 1986**

**Building, Electrical and Mechanical Services**

BETHAL—Replacement of aluminium-framed windows, Primary School.

COBURN (Re-advertised)—Staff Administration upgrade, Primary School.

FAWKNER (Re-advertised)—Erect covered work area and auto practices vehicle hoist, Technical School.

RONALD W. WALSH  
 Minister for Public Works

Public Works Department  
 Melbourne, 28 April 1986

**PRIVATE  
 ADVERTISEMENTS**

CITY OF CAULFIELD  
 Discontinuance of Road  
 (Re-advertised)

Pursuant to section 528 (2) of the *Local Government Act 1958* the Council of the City of

Caulfield at its ordinary meeting of Council held on 25 September 1984 resolved that the road shown hatched on the plan below be discontinued subject to:

- (a) The Melbourne and Metropolitan Board of Works continuing to have and possess the same right, title, power, authority or interest in or in relation to the portion of land shown by hatching on the said plan as it had or possessed prior to such discontinuance with respect to or in connection with any drains or pipes laid or erected in on or over such land for the purposes of drainage and sewerage;
- (b) The City of Caulfield continuing to have and possess the same right, title, power, authority or interest in or in relation to the whole of the said land shown hatched on the said plan as it had or possessed prior to such discontinuance with respect to or in connection with any drains or pipes laid or erected in on or over such land for the purposes of drainage;

And that subject to any such right, title, power, authority or interest in the said land may be sold by the Council of the City of Caulfield by private agreement.

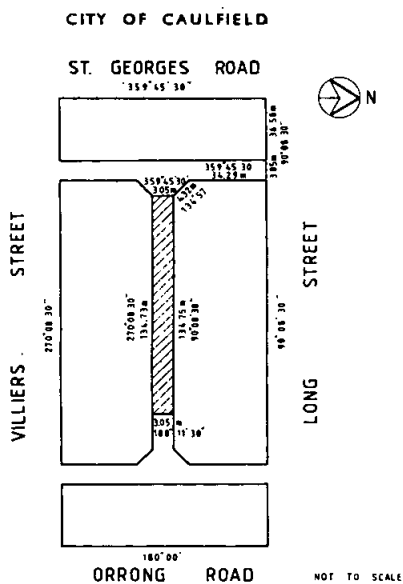

Dated at Caulfield 28 April 1986  
DOUGLAS R. AYLEN  
City Manager

CITY OF CAULFIELD  
Discontinuance of Road  
(Re-advertised)

Pursuant to section 528 (2) of the *Local Government Act 1958* the Council of the City of Caulfield at its ordinary meeting of Council held on 25 September 1984 resolved that the road shown hatched on the plan below be discontinued subject to:

The Melbourne and Metropolitan Board of Works continuing to have and possess the same right, title, power, authority or interest in or in relation to the portion of land shown by hatching on the said plan as it had or possessed prior to such discontinuance with respect to or in connection with any drains or pipes laid or erected in on or over such land for the purposes of drainage and sewerage;

And that subject to any such right, title, power, authority or interest in the said land may be sold by the Council of the City of Caulfield by private agreement.

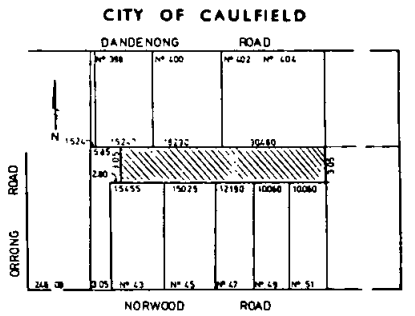

Dated at Caulfield 28 April 1986  
DOUGLAS R. AYLEN  
City Manager

CITY OF FOOTSCRAY  
Permanent Closure of Road

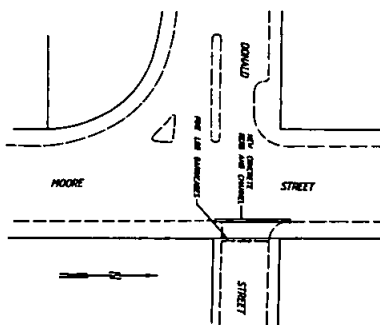

2591

Notice is given that the Council of the City of Footscray has adopted an order made pursuant to section 539c of the *Local Government Act 1958* to permanently close Donald Street at Moore Street to through traffic at the point shown on the plan below.

The closure will become effective as of 18 March 1986.

B. J. WARD  
2593 Chief Executive Officer and Town Clerk

**CITY OF HAWTHORN**

**Vesting of Reserve**

Abutting 11 and 13 Manningtree Road, Hawthorn

The Council of the City of Hawthorn in accordance with the provisions of section 569BA (1) of the *Local Government Act 1958* (as amended) resolved at its meeting on 18 March 1986 that the Reserve for drainage purposes on Certificate of Title, Volume 2239, Folio 447685 and abutting Nos. 11 and 13 Manningtree Road, Hawthorn, as shown hatched on the plan hereunder be vested in the name of the Mayor, Councillors and Citizens of the City of Hawthorn and by this notice such land in the Reserve shall so vest freed and discharged of any mortgage, charge, lease or sub-lease.

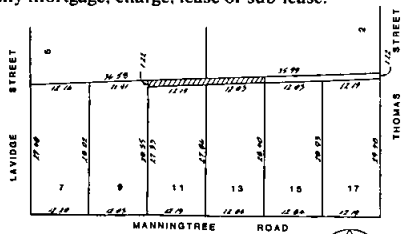

2523 B. C. SMITH, Town Clerk

Form 2.1

*Town and Country Planning Act 1961*

**CITY OF KNOX PLANNING SCHEME 1965**

Notice that a Planning Scheme has been Prepared and is Available for Inspection

Amendment No. 288, 1986

Notice is hereby given that the Council of the City of Knox in pursuance of its powers under the *Town and Country Planning Act 1961*, has prepared a Planning Scheme for the purpose of:

- (i) rezoning land at the south-west corner of Burwood Highway and Cathies Lane, Wantirna, being part of Crown Allotment 18, Parish of Scoresby, from Residential Development to Rural Residential; and
- (ii) to amend the provisions of the Rural Residential Zone.

Because of location and abuttal of the land to the proposed Scoresby Freeway, rezoning to Rural

Reservation is proposed which will permit minimum subdivision of .4 hectare allotments.

A copy of the Scheme has been deposited at the Office of the City of Knox, Civic Centre, 511 Burwood Highway, Knoxfield, and at the Office of the Ministry for Planning and Environment, The Olderfleet Buildings, 477 Collins Street, Melbourne, and will be available for inspection during office hours by any person free of charge.

Any persons affected by the Planning Scheme are required to set forth in writing any submissions they may wish to make with respect to the Scheme, addressed to the Town Clerk, City of Knox, Civic Centre, 511 Burwood Highway, Knoxfield, by 30 March 1986 and to state whether they wish to be heard in respect of their submissions.

Dated 24 April 1986

2572 T. J. NEVILLE, Chief Executive

**CITY OF MELBOURNE**

Notice is hereby given that the Council of the City of Melbourne pursuant to the provisions of section 539c of the *Local Government Act 1958*, on 24 March 1986, adopted by Order a proposal for the partial closure of Hotham Street, East Melbourne, to through traffic at its intersection with Hoddle Street. The Council has resolved that the Order as adopted shall come into operation on 2 June 1986. The location of the closure is shown in the diagram below.

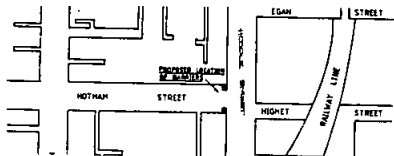

2574 D. N. BETHKE  
Chief Executive Officer and Town Clerk

**CITY OF MELBOURNE**

Tree Reserve—Paterson Street and Arnold Street, North Carlton

Notice is hereby given that, pursuant to the provisions of section 557 of the *Local Government Act 1958*, the Council of the City of Melbourne, in exercise of the powers conferred upon it under the Act, has by order directed that the portions of Paterson Street and Arnold Street, North Carlton, shown hatched on the plans hereunder shall be tree reserves.

CITY OF MELBOURNE  
PARISH OF JIKA JIKA  
COUNTY OF BOURKE

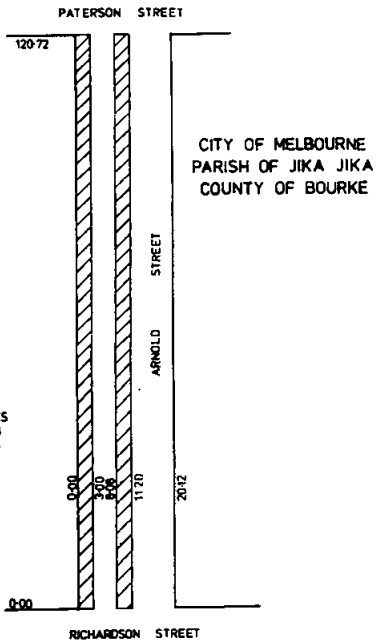
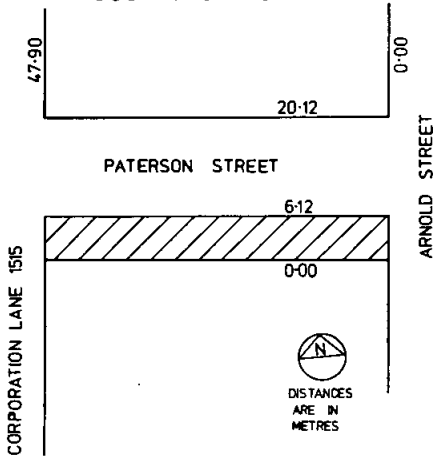

CITY OF PRAHRAN  
Road Discontinuance

Pursuant to section 528 (2) of the *Local Government Act 1958*, the Council of the City of Prahran, after consultation with the Public Authorities and the advertising of its intention and notification to the registered proprietor of the land and owners and occupiers of any land abutting or immediately adjacent to the road, has by resolution at its Ordinary Meeting held 21 April 1986 resolved that such part of the road as shown enclosed by continuous thick lines on the accompanying plan is:

- (a) not reasonably required as a road for public use;
- (b) that notwithstanding such discontinuance the Melbourne and Metropolitan Board of Works shall continue to have and possess the same right title power authority or interest in or in relation to the whole of the land shown enclosed by continuous thick lines on the said plan as it had or possessed prior to such discontinuance with respect to or in connection with any drains or pipes laid or erected in on or over such land for the purposes of sewerage;
- (c) that notwithstanding such discontinuance the Australian Telecommunications Commission shall continue to have and possess the same right title power authority or interest in or in relation to the whole of the land shown by cross-hatching on the said plan as it had or possessed prior to such discontinuance with respect to or in connection with any wires or cables laid or erected in on or over such land for the purposes of telecommunication; and
- (d) such part of the road be discontinued and sold by private treaty.

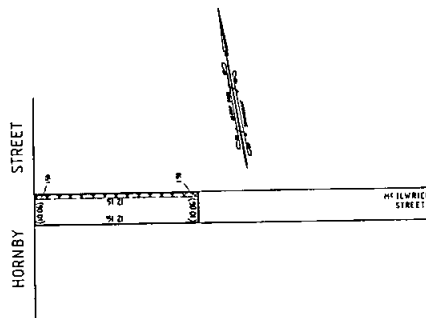

Dated 30 April 1986

2539 D. N. BETHKE  
Chief Executive Officer and Town Clerk

2573 D. G. JESSON  
Town Clerk

## Form 2.1

*Town and Planning Act 1961*  
CITY OF SHEPPARTON—CITY OF  
SHEPPARTON PLANNING SCHEME 1953

Notice that a Planning Scheme has been Prepared  
and is Available for Inspection  
Amendment No. 97, 1985

Notice is hereby given that the Council of the City of Shepparton, in pursuance of its powers under the *Town and Country Planning Act 1961*, has prepared an Amendment for the purpose of including in the Planning Scheme Ordinance:

A Special Use "G" Zone and to rezone land at the corner of New Dookie Road and Wheeler Street (more particularly known as Lots 1 and 2, L.P. 81756, Nos. 24-36 and 38-40 New Dookie Road) from Industrial "C" to Special Use "G" Zone, for the purpose of permitting the sale of agricultural items.

A copy of the Amendment has been deposited at the office of the Council, Municipal Offices, Welsford Street, Shepparton, and at the office of the Ministry for Planning and Environment (Plan Inspection Section), Ground Floor, The Olderfleet Buildings, 477 Collins Street, Melbourne, and will be open for inspection during office hours by any person, free of charge. Any persons affected by the Amendment are required to set forth, in writing, any submission they may wish to make, with respect to the Amendment, addressed to the Town Clerk, City of Shepparton, P.O. Box 989, Shepparton 3630, by Saturday, 17 May 1986, and state whether they wish to be heard in respect of the submission.

Dated 28 April 1986

I. R. GILBERT  
Town Clerk

2594

## SHIRE OF BENALLA

## Naming of Road

Notice is hereby given that at the meeting on 21 April 1986, Council named the following unnamed Government Road:

Road north of allotment 45B, 45C Parish of Lima and allotment 1B and 3, section 2, Township of Swanpool, Parish of Lima—Hayes Road.

2540 S. LONDON, Shire Secretary

## SHIRE OF DAYLESFORD AND GLENLYON

## Change of Street Name

Notice is hereby given that in pursuance of powers conferred by the *Local Government Act 1958*, the Council of the Shire of Daylesford and Glenlyon at a meeting held on 4 February 1986, resolved to name the following street:

Old Name: Unnamed.

New Name: Cobblers Lane.

Location: Lane running north off Raglan Street, Daylesford.

2524 G. K. TREVASKIS, Shire Secretary

## SHIRE OF FLINDERS

## Street Name Change

Rose Street, McCrae to Rose Court

The Council of the Shire of Flinders having undertaken all the necessary procedures pursuant to Section 535 (4) of the *Local Government Act 1958*, resolved, at the meeting of 2 April 1986, to change the name of Rose Street, McCrae to Rose Court.

Dated 22 April 1986

LARRY M. JONES

2575 Chief Executive Shire Secretary

*Town and Country Planning Act 1961*SHIRE OF HASTINGS—SHIRE OF HASTINGS  
PLANNING SCHEME

Notice that a Planning Scheme has been Prepared  
and is Available for Inspection  
Amendment No. 30, Part B

Notice is hereby given that the Shire of Hastings in pursuance of its powers under the *Town and Country Planning Act 1961*, has prepared a scheme for the whole of the Shire, incorporating map amendments as shown on the location map at the Shire of Hastings Municipal Offices.

A copy of the scheme has been deposited at the Shire of Hastings, Marine Parade, Hastings, at the Regional Office, Ministry of Planning and Environment, 33-39 High Street, Cranbourne, and at the Office of the Ministry for Planning and Environment (Plan Inspection Section) Olderfleet Building, 477 Collins Street, Melbourne and will be open for inspection during office hours by any person free of charge.

Any persons affected by the scheme are required to set forth in writing any submission they may wish to make with respect to the scheme addressed to the Shire Secretary, Shire of Hastings, P.O. Box 55, Hastings 3915, by 30 July 1986 and state whether you wish to be heard in respect of your submission.

Dated 23 April 1986

W. R. FEATHERSTON

Shire Secretary  
Municipal Offices, Hastings 3915 2595

*Town and Country Planning Act 1961*SHIRE OF HASTINGS—SHIRE OF HASTINGS  
PLANNING SCHEME

Notice that a Planning Scheme has been Prepared  
and is Available for Inspection

Amendment No. 30, Part A

Notice is hereby given that the Shire of Hastings in pursuance of its powers under the *Town and Country Planning Act 1961*, has prepared a scheme

for the whole of the Shire, incorporating map amendments as shown on the location map at the Shire of Hastings Municipal Offices.

A copy of the scheme has been deposited at the Shire of Hastings, Marine Parade, Hastings, at the Regional Office, Ministry of Planning and Environment, 33-39 High Street, Cranbourne, and at the Office of the Ministry for Planning and Environment (Plan Inspection Section), The Olderfleet Buildings, 477 Collins Street, Melbourne and will be open for inspection during office hours by any person free of charge.

Any persons affected by the scheme are required to set forth in writing any submission they may wish to make with respect to the scheme addressed to the Shire Secretary, Shire of Hastings, P.O. Box 55, Hastings 3915, by 30 May 1986, and state whether you wish to be heard in respect of your submission.

Dated 23 April 1986

W. R. FEATHERSTON  
Shire Secretary

Municipal Offices, Hastings 3195 2596

#### SHIRE OF KARA KARA

By-Law No. 19

Victoria Building Regulations By-Law

Notice is given that the Shire of Kara Kara has, under the provisions of sections 197 and 198, made By-Law No. 19 for the purposes of—

- (a) determining, applying, dispensing with or regulating matters left to be determined, applied, dispensed with or regulated by Council under the Victoria Building Regulations 1983;
- (b) adopting minimum areas, depths, distances and building densities under the Victoria Building Regulations 1983, as the minimum requirements applying to an allotment and the siting of specified classes of building, and providing for exemptions.

A copy of this By-Law is available for inspection, without charge, during office hours at the Shire Offices, St Arnaud.

S. E. GREENALL  
Shire Secretary

2597

#### Schedule 1

Town and Country Planning Act 1961

#### SHIRE OF KORUMBURRA PLANNING SCHEME

Notice that a Planning Scheme has been Prepared and is Available for Inspection  
Amendment No. 35—1986

Notice is hereby given that the Shire of Korumburra in pursuance of its powers under the Town and Country Planning Act 1961 a planning scheme for—

To rezone land described as part of Certificates of Title V9386, F025 and V8375 and F513 Lynne Street, Township of Jumbunna from existing Minor Road to Residential.

A copy of the scheme has been deposited at the Shire Office, Korumburra and at the office of the Ministry for Planning and Environment, The Olderfleet Buildings, 477 Collins Street, Melbourne, and will be open for inspection during office hours to any person free of charge.

Any person affected by the scheme are required to set forth in writing any submission they may wish to make with respect to the scheme addressed to the Shire Secretary, Shire of Korumburra, P.O. Box 69, Korumburra 3950 on or before 5 June 1986 and state whether they wish to be heard in respect of their submission.

22 April 1986

2525 DAVID ROCHE, Shire Secretary

#### SHIRE OF LILLYDALE

Notice of Adoption of Proposal to Close Nicholas Street, Lilydale, Pursuant to Section 539c (9) of the Local Government Act 1958

Pursuant to section 539c of the Local Government Act 1958, after having received no objections to the proposal from affected ratepayers and residents and after the consideration of a report from the Road Traffic Authority, Council at its meeting of 24 March 1986, ordered the closure of Nicholas Street at its junction with Maroondah Highway, Lilydale.

The date which such order shall come into effect shall be 1 May 1986.

2599 W. I. HEINE  
Chief Executive Officer

#### SHIRE OF LILLYDALE

Notice of Adoption of Proposal to Close Junction Road, Mt. Evelyn to Through Traffic, Pursuant to Section 539c (9), of the Local Government Act 1958

Pursuant to section 539c of the Local Government Act 1958, after the consideration of objections and a report from the Road Traffic Authority, Council at its meeting of 14 April 1986, ordered the closure of Junction Road, Mt. Evelyn.

The date which such order shall come into effect shall be 1 May 1986.

2598 W. I. HEINE  
Chief Executive Office

## SHIRE OF MELTON

## Sewerage

## General Notice

The Shire of Melton, having made provision for carrying off the sewage from each and every property which or any part of which is within the Sewerage Areas hereinafter described, hereby declares that on and after 1 June 1986 each and every property shall be deemed to be a sewered property within the meaning of the *Sewerage Districts Act 1958*.

The Sewerage Areas referred to above are defined as follows:

*Sewerage Area No. 43*

Neerim Street LP 56190, Lots 71 to 75 inclusive, Coburns Road LP 56190, Lots 69 and 70, LP 79229, Lots 1 to 3 inclusive, LP 57888, Lots 1 to 11 inclusive, Talia Court LP 80182, Lots 1 to 4 inclusive, Drouin Court LP 79229, Lots 5, 6 and 7, Dalton Drive LP 57888, Lots 122 to 131 inclusive, Lots 12 to 17 inclusive, Child Street LP 57888, Lots 18 to 22 inclusive, Lots 132 to 139, Grace Street LP 57888, Lots 114 to 121 inclusive.

*Sewerage Area No. 44*

Grace Street LP 57888, Lots 88 to 112 inclusive, Second Avenue LP 58425, Lots 15 to 29 inclusive, Lots 56 to 78 inclusive, Acacia Crescent LP 58425, Lots 30 to 35 inclusive, Lots 79 to 96 inclusive, First Avenue LP 52642, Lots 69 to 90 inclusive, Lots 114 to 118 inclusive, Lots 143 to 146 inclusive, Lots 218 to 238 inclusive, Lot 240, Kurrajong Crescent LP 52642, Lots 23 to 41 inclusive, Lots 55 to 66 inclusive, Lots 91 to 99 inclusive, LP 201614, Lot 2, Hazel Street LP 52642, Lots 67 and 68, Lots 119 to 127 inclusive, Myrtle Street LP 52642, Lots 105 to 113 inclusive, Lots 147 to 155 inclusive, Brooklyn Road LP 52642, Lots 42 to 54 inclusive, Lots 100 to 104 inclusive, Lots 128 to 131 inclusive, LP 201614, Lot 1.

*Sewerage Area No. 45*

First Avenue LP 52642, Lots 165 to 169 inclusive, Lots 195 to 197 inclusive, Lots 204 to 212 inclusive, Coburns Road LP 52642, Lots 184 to 194 inclusive, Lots 202 and 203, LP 54125, Lots 6 to 11 inclusive, Brooklyn Road LP 52642, Lots 156 to 160 inclusive, Lots 179 to 183 inclusive, LP 54125, Lots 1 to 4 inclusive, Lot 13, Wattle Street LP 52642, Lots 161 to 164 inclusive, Lots 198 to 201 inclusive.

The areas are shown on plans which may be inspected at the Shire Offices, High Street, Melton.

By order of the said Shire of Melton.

T. SAMSON, President

2541

A. K. LEE, Secretary

## SHIRE OF MILDURA

## Notice of Intention to Acquire Land Compulsorily

Whereas the Council of the Shire of Mildura deems it expedient to exercise its powers of compulsorily taking of land for the work or

undertakings mentioned hereunder, notice is hereby given as follows:

1. The Council intends to acquire for the purpose of drainage within the Shire of Mildura at Irymple lands being Parts of Crown allotments 1 and 2, Lots 2, L.P. 85131, Section 37, Block F, Parish of Mildura, County of Karkaroc. (2072 Fourteenth Street, Irymple).

2. Schedule of description of such land and of the parties having interests therein, and copies of plan of such land are deposited at the Council Offices, Fifteenth Street, Irymple and are available for inspection by all interested parties during office hours free of charge for the period of forty (40) clear days from the date of publication of this notice.

3. The Council requires all persons affected by the said proposal to set forth in writing addressed to the Shire Secretary, Mildura Shire Council, PO Box 366, Irymple 3498, within forty (40) clear days from the date of the publication aforesaid, all objections they may have to the taking of the said land.

4. At the Ordinary Meeting of the Council next after the expiration of the said forty (40) clear days, the Council will consider any such objections and any person so objecting as aforesaid may appear before the Council in support of such objection.

Dated at Irymple, 17 April 1986

By Order of the Council

DAVID J. McMILLAN

2577

Shire Secretary

## SHIRE OF MINHAMITE

## Prosecuting Officer

Notice is hereby given that Senior Constable William James KERR, No. 16610, has been appointed Prosecuting Officer for the Shire of Minhamite in lieu of Senior Constable Adam Leslie WATT.

R. J. TOWLER

2576

Shire Secretary

*Town and Country Planning Act 1961*SHIRE OF SHERBROOKE PLANNING  
SCHEME 1981 (MAIN RANGE)

Notice that a Planning Scheme has been Prepared and is Available for Inspection

## Amendment No. 2

Notice is hereby given that the Shire of Sherbrooke in pursuance of its powers under the *Town and Country Planning Act 1961* has prepared a scheme for the purpose of including additional clauses in the Planning Scheme controlling the use and development of land for flats and aged persons accommodation.

A copy of the scheme has been deposited at the Shire Offices, Glenfern Road, Upwey and at the Office of the Ministry for Planning and Environment, The Olderfleet Buildings, 477 Collins



Street, Melbourne and will be open for inspection during office hours by any person free of charge.

Any persons affected by the scheme are required to set forth in writing any submissions they may wish to make with respect to the scheme, addressed to the Shire Secretary, Shire of Sherbrooke, Glenfern Road, Upwey by 30 May 1986 and state whether they wish to be heard in respect of their submission.

K. E. MATSON

2600 Shire Secretary and General Manager

*Town and Country Planning Act 1961*

SHIRE OF SHERBROOKE PLANNING  
SCHEME 1979 (RURAL AREAS)

Notice that a Planning Scheme has been Prepared and is Available for Inspection

Amendment No. 35

Notice is hereby given that the Shire of Sherbrooke in pursuance of its powers under the *Town and Country Planning Act 1961* has prepared a scheme for the purpose of—including additional clauses in the Planning Scheme controlling the use and development of land for flats and aged persons accommodation.

A copy of the scheme has been deposited at the Shire Office, Glenfern Road, Upwey and at the Office of the Ministry for Planning and Environment, The Olderfleet Buildings, 477 Collins Street, Melbourne and will be open for inspection during office hours by any person free of charge.

Any persons affected by the scheme are required to set forth in writing any submissions they may wish to make with respect to the scheme, addressed to the Shire Secretary, Shire of Sherbrooke, Glenfern Road, Upwey by 30 May 1986 and state whether they wish to be heard in respect of their submission.

K. E. MATSON

2601 Shire Secretary and General Manager

*Town and Country Planning Act 1961*

SHIRE OF SHERBROOKE PLANNING  
SCHEME 1979 (URBAN AREAS)

Notice that a Planning Scheme has been Prepared and is Available for Inspection

Amendment No. 44

Notice is hereby given that the Shire of Sherbrooke in pursuance of its powers under the *Town and Country Planning Act 1961* has prepared a scheme for the purpose of—including additional clauses in the Planning Scheme controlling the use and development of land for flats and aged persons accommodation.

A copy of the scheme has been deposited at the Shire Offices, Glenfern Road, Upwey and at the Office of the Ministry for Planning and Environment, The Olderfleet Buildings, 477 Collins Street, Melbourne and will be open for inspection during office hours by any person free of charge.

Any persons affected by the scheme are required to set forth in writing any submissions they may wish to make with respect to the scheme, addressed to the Shire Secretary, Shire of Sherbrooke, Glenfern Road, Upwey by 30 May 1986 and state whether they wish to be heard in respect of their submission.

K. E. MATSON

2602 Shire Secretary and General Manager

*Town and Country Planning Act 1961*

SHIRE OF SHERBROOKE PLANNING  
SCHEME 1965

Notice that a Planning Scheme has been Prepared and is Available for Inspection

Amendment No. 152

Notice is hereby given that the Shire of Sherbrooke in pursuance of its powers under the *Town and Country Planning Act 1961* has prepared a scheme for the purpose of—including additional clauses in the Planning Scheme controlling the use and development of land for flats and aged persons accommodation.

A copy of the scheme has been deposited at the Shire Offices, Glenfern Road, Upwey and at the Office of the Ministry for Planning and Environment, The Olderfleet Buildings, 477 Collins Street, Melbourne and will be open for inspection during office hours by any person free of charge.

Any persons affected by the scheme are required to set forth in writing any submissions they may wish to make with respect to the scheme, addressed to the Shire Secretary, Shire of Sherbrooke, Glenfern Road, Upwey by 30 May 1986 and state whether they wish to be heard in respect of their submission.

K. E. MATSON

2603 Shire Secretary and General Manager

Form 2.1

*Town and Country Planning Act 1961*

SHIRE OF WIMMERA (BALANCE OF SHIRE)  
INTERIM DEVELOPMENT ORDER 1977

Notice that a Planning Scheme has been Prepared and is Available for Inspection

Amendment No. 7

Notice is hereby given that the Shire of Wimmera in pursuance of its powers under the *Town and Country Planning Act 1961* has prepared a scheme for the purpose of providing for the non-conforming use of buildings, works or land.

A copy of the scheme has been deposited at the Office of the Wimmera Shire Council, Civic Centre, Roberts Avenue, Horsham, at the Office of the Department of Planning, State Government Offices, Cnr Mair and Doveton Streets, Ballarat and at the Office of the Ministry for Planning and Environment, The Olderfleet Buildings, 477 Collins Street, Melbourne, and will be open for inspection during office hours by any person free of charge.

Any persons affected by the scheme are required to set forth in writing any submission they may wish to make with respect to the scheme addressed to the Shire Secretary, Shire of Wimmera, P.O. Box 481, Horsham by 30 May 1986, and state whether they wish to be heard in respect of their submission.

P. BALDWIN  
2527 Shire Secretary/Planning Officer

## SHIRE OF WANNON

## Notice of Change of Road Names

Notice is hereby given that the Council of the Shire of Wannon has pursuant to the provisions of the *Local Government Act 1958* resolved to change the names of the following roads within the Nareen and Wando Heights districts:

1. Old name—Sherlock Road and that part of Nareen-Casterton Road between Sherlock Road and the Shire Boundary.

New name—Satimer Road.

2. Old name—that part of Coleraine-Nareen-Mooree Road between Wando Heights Community Centre and "Wando Dale" homestead and that part of Nareen-Casterton Road between "Wando Dale" homestead and Sherlock Road.

New name—Wando Dale Road.

G. J. WALLIS  
2578 Shire Secretary

## SHIRE OF STRATHFIELDSAYE

## Change of Street Name

Pursuant to section 535 (41A) of the *Local Government Act 1958*, the Council has named the following Street:

Old Name: Crook Street.

New Name: McGoldrick Road.

Location: Between Lloyd Street and Strickland Road, Bendigo East. 2526

## Sewerage Districts Act—Seventh Schedule

SHIRE OF STAWELL—HALLS GAP  
SEWERAGE SCHEME

## General Notice

The above-mentioned Council having made provision for carrying off the sewage from each and every property which or any part of which is within the sewerage area hereinafter described doth hereby declare that on or after 30 April 1986 each and every property which or any part of which is within the said sewerage area shall be deemed to be a seweraged property within the meaning of the *Sewerage Districts Act 1958*.

The boundaries of the sewerage area hereinbefore referred to are:

## Declared Area No. 9

The area being the Lakeside Caravan Park, Halls Gap, comprising Lot 1, LP 97977, Parish of Willam, County of Borung.

K. A. SMITH, Shire President  
2542 V. C. NIELSEN, Shire Secretary

## VICTORIA

## Act 391—First Schedule

I, Alexander Robert Gillespie, head or authorized representative of the denomination known as the Uniting Church in Australia with the consent of the Uniting Church in Australia Property Trust (Victoria) trustees of the said land and of the Rev. Ross Andrew Gillard of 61 South Street, Beaufort being the person or persons entitled to minister in or occupy a building or buildings upon the said land do hereby apply to the Governor of the State of Victoria to amend or vary the said allowance in manner hereinafter mentioned: And I certify—

That the only trustees of the said land resident in Victoria are: The Uniting Church in Australia Property Trust (Victoria).

That the only building upon the said land are Nil—Vacant land.

And that the only person entitled to minister in or occupy the same is the above-named Ross Andrew Gillard and that the said land was temporarily reserved by Order in Council of 8 May 1865.

Signed by the said Alexander Robert Gillespie.

We consent to this application—

The common seal of The Uniting Church in Australia Property Trust (Victoria) was jereunto affixed pursuant to a Resolution passed at a Meeting of the Members of the Trust in the presence of—

A. R. GILLESPIE, Member

(SEAL) G. McANALLEY, Member

Signed by the said Ross Andrew Gillard.

*Existing Statement of Trusts*

Description of Land—2023 square metres, Parish of Windermere, County of Grenville being Crown Allotment 1b, Section 1. Commencing at a point bearing 90°00' 40-23 metres from the south eastern angle of Crown Allotment 1 Section 1; bounded thence by lines bearing 0°00' 50-29 metres 90°00' 40-23 metres; and thence by roads bearing 180°00' 50-29 metres and 270°00' 40-23 metres to the point of commencement

Names of Trustees—The Uniting Church in Australia Property Trust (Victoria).

Powers of Disposition—Such powers of disposition including the powers to mortgage sell lease exchange and transfer land vested in The Uniting Church in Australia Property Trust (Victoria) as are given to the said Trust by *The Uniting Church in Australia Act 1977* (Vic.).

Purposes to which Proceeds Disposition are to be applied—The proceeds of any sale of real estate shall be applied so far as the proceeds will extend in the following order:

- (a) In the discharge of any encumbrances and liabilities whether personal or otherwise lawfully created or contracted in the due execution of the trusts of the Regulations of the Uniting Church in Australia or such of them or such part thereof respectively as it may be found necessary or expedient so to discharge;
- (b) in the fulfilment of the conditions (if any) imposed by the Synod when consenting to such sale;
- (c) towards any one or more of the objects hereinafter mentioned—
  - (i) promoting the mission of the Church;
  - (ii) assisting or increasing the funds of any other committee or instrumentality of the Church;
  - (iii) erecting a new church building, church hall, residence or other building on any site vested in the Church;
  - (iv) carrying out improvements and enlargements to such existing buildings;
  - (v) purchasing land as a site for a church building, church hall, residence or other building to be under the control of the committee of Parish Council concerned or any other instrumentality of the Church;
  - (vi) contributing to the funds, objects or charities under the control or direction of the Presbytery, Synod or the Assembly;
  - (vii) such other purposes as the Synod may approve.

2424

#### GEELONG AND DISTRICT WATER BOARD

Pursuant to section 60 of the *Geelong Waterworks and Sewerage Act 1958* (No. 6263) the Board has prepared plans to indicate the particulars of sewers and underground works, the construction of which the Board intends to begin at a date not less than one month after publication of the notices, in or adjacent to the following locality within the Drainage Area.

St Albans Road, East Geelong, City of Geelong

Notice is hereby given that the plans indicated are open for public inspection at the Board's offices, 61–67 Ryrie Street, Geelong between the hours of 8.10 a.m. and 5.00 p.m. from Monday to Friday (public holidays excepted) by the owners or occupiers of land or premises within the Drainage Area.

R. A. JORDAN  
Secretary.

2606

#### BALLARAT WATER BOARD

Pursuant to section 119 (2) of the *Sewerage Districts Act 1958* (No. 6368) notice is hereby given of the intention to construct a sewer for property situated in the vicinity of the following streets:

*City of Ballarat*

Grant Street

Bond Street

*Borough of Sebastopol*

Queen and Lawrence Streets

more particularly as shown on plans which are open for inspection at this office between the hours of 8.45 a.m. and 4.30 p.m., Monday to Friday, inclusive.

B. E. LEACH

Secretary

2604

#### VICTORIA

##### Act 391—First Schedule

I, Alexander Robert Gillespie, head or authorized representative of the denomination known as the Uniting Church in Australia with the consent of the Uniting Church in Australia Property Trust (Victoria) trustees of the said land and of the Rev. Ross Andrew Gillard of 61 South Street, Beaufort being the person or persons entitled to minister in or occupy a building or buildings upon the said land do hereby apply to the Governor of the State of Victoria to amend or vary the said allowance in manner hereinafter mentioned: And I certify—

That the only trustees of the said land resident in Victoria are The Uniting Church in Australia Property Trust (Victoria).

That the only buildings upon the said land are Nil—Vacant land.

And that the only persons entitled to minister in or occupy the same is the above-named Ross Andrew Gillard and that the said land was temporarily reserved by Order in Council of 24 July 1865.

Signed by the said Alexander Robert Gillespie

Signed by the said Ross Andrew Gillard

We consent to this application—

The common seal of the Uniting Church in Australia Property Trust (Victoria) was hereunto affixed pursuant to a Resolution passed at a meeting of the Members of the Trust in the presence of—

A. R. GILLESPIE, Member

(SEAL) G. McANALLEY, Member

*Existing Statement of Trusts*

Description of Land—Commencing at the south-eastern angle of Crown allotment 1 section 1 bounded thence by that allotment bearing 0°0' 100.58 metres by allotment 2 bearing 90°0' 80.47 metres by a road bearing 180°0' 50.29 metres and thence by a road bearing 270°0' 40.23 metres to the

point of commencement. Being 6070 square metres Parish of Windemere County of Grenville being Crown Allotment 1A Section 1.

**Names of Trustees**—The Uniting Church in Australia Property Trust (Victoria).

**Powers of Disposition**—Such powers of disposition including the powers to mortgage, sell, lease exchange and transfer lands vested in The Uniting Church in Australia Property Trust (Victoria) as are given to the said Trust by *The Uniting Church in Australia Act 1977* (Vic.).

**Purposes to which Proceeds Disposition are to be applied**—The proceeds of any sale of real estate shall be applied so far as the proceeds will extend in the following order:

- (a) In the discharge of any encumbrances and liabilities whether personal or otherwise lawfully created or contracted in the due execution of the trusts of the Regulations of the Uniting Church in Australia or such of them or such part thereof respectively as it may be found necessary or expedient so to discharge;
- (b) In the fulfilment of the conditions (if any) imposed by the Synod when consenting to such sale;
- (c) Towards any one or more of the objects hereinafter mentioned—
  - (i) promoting the mission of the Church;
  - (ii) assisting or increasing the funds of any other committee or instrumentality of the Church;
  - (iii) erecting a new church building, church hall, residence or other building on any site vested in the Church;
  - (iv) carrying out improvements and enlargements to such existing buildings;
  - (v) purchasing land as a site for a church building, church hall, residence or other building to be under the control of the committee of Parish Council concerned or any other instrumentality of the Church;
  - (vi) contributing to the funds, objects or charities under the control or direction of the Presbytery, Synod or the Assembly;
  - (vii) such other purposes as the Synod may approve.

2423

#### DROMANA-ROSEBUD SEWERAGE AUTHORITY

##### Notice of Intention to Commence Works

The Dromana-Rosebud Sewerage Authority hereby advises in accordance with section 119 (2) of the Sewerage Districts Act that plans have been prepared for the construction of sewer reticulation stage 8A1 and Collector Sewer.

Such plans are open for inspection at the Authority's Office, Nepean Highway, Dromana,

between the hours of 9.00 am till 4.00 pm. Monday to Friday.

Sewer Reticulation Stage 8A1 and Collector Sewer

This Stage includes properties in the area bounded generally by Elizabeth Drive, Rosebud Avenue, Waterfall Gully Road and Anne Street in South Rosebud.

The collector sewer affects properties along the creek reserve between Elizabeth Avenue and Goolgowie Street.

2543

J. O. WILLIAMS, Secretary

#### DROMANA-ROSEBUD SEWERAGE AUTHORITY

##### Notice of Intention to Commence Works

The Dromana-Rosebud Sewerage Authority hereby advises in accordance with section 119 (2) of the Sewerage Districts Act that plans have been prepared for the construction of sewer reticulation stage 7H.

Such plans are open for inspection at the Authority's Office, Nepean Highway, Dromana between the hours of 9.00 am till 4.00 pm. Monday till Friday.

Sewer Reticulation Stage 7H

This stage includes certain properties in Ellerina Road, Grandview Terrace, Pickings Road, Anthony Street and Frank Street, Safety Beach.

2544

J. O. WILLIAMS, Secretary

#### DANDENONG-SPRINGVALE WATER BOARD

##### General Notice

The abovementioned Water Board, having made provision for carrying off the sewage from each and every property which, or any part of which, is within the sewerage areas hereinafter described, doth hereby declare that on and after 1 May 1986, each and every property which, or any part of which, is within the said sewerage areas, shall be deemed to be a seweraged property within the meaning of the *Sewerage Districts Act 1958*.

The boundaries of the sewerage areas herein before referred to are:

##### *Sewerage Area No. 987—Doveton*

All those pieces of land being Lots 56 to 96 inclusive and 98 to 104 inclusive and the Reserves for Municipal Purposes on Lodged Plan of Subdivision No. 201369.

Streets or parts thereof concerned in this area are Leigh Court, Jodie Close and Rebecca Street.

##### *Sewerage Area No. 988—Endeavour Hills*

All those pieces of land being Lots 54 to 62 inclusive and 65 to 81 inclusive and the Reserve for Municipal Purposes (Reserve No. 1) on Lodged Plan of Subdivision No. 200804 and Lots 52, 53, 63 and 64 on Lodged Plan of Subdivision No. 200222.

Streets or parts thereof concerned in this area are Showjump Crescent, Redleap Court and Janmara Court.

*Sewerage Area No. 989—Endeavour Hills*

All those pieces of land being Lots 918 to 926 inclusive, 992 to 995 inclusive and 1029 to 1056 inclusive on Lodged Plan of Subdivision No. 201889 and Lots 1057 to 1092 inclusive and the Reserves for Drainage, Sewerage and Municipal Purposes (Reserves Nos. 1, 2 and 3) on Lodged Plan of Subdivision No. 201890.

Streets or parts thereof concerned in this area are Shetland Street, Clydebank Avenue, Struan Avenue, Millport Court, Dornie Mews, Ben Close and Douglas Rise.

*Sewerage Area No. 990—Endeavour Hills*

All those pieces of land being Lots 2904 to 2919 inclusive and 2948 to 2974 inclusive on Plan of Subdivision No. 2 2236 006 90 lodged at the office of the City of Berwick.

Streets or parts thereof concerned in this area are Cunningham Drive, Legana Court, Chivell Close and Astran Place.

*Sewerage Area No. 991—Endeavour Hills*

All those pieces of land being Lots 3515 to 3529 inclusive and 3578 to 3616 inclusive and the Reserve for Municipal, Sewerage and Drainage Purposes on Lodged Plan of Subdivision No. 201231 and Lots 3530 to 3577 inclusive on Lodged Plan of Subdivision No. 201232.

Streets or parts thereof concerned in this area are James Cook Drive, Forest Court, Gurner Court, Conran Avenue, Durang Court, Montague Court and Hensley Court.

*Sewerage Area No. 992—Dandenong North*

All those pieces of land being Lots 41 to 62 inclusive and 136 to 168 inclusive and the Reserve for Drainage Sewerage and Municipal Purposes on Lodged Plan of Subdivision No. 202645.

Streets or parts thereof concerned in this area are McKeon Circuit and Hucksion Rise.

*Sewerage Area No. 993—Dandenong North*

All those pieces of land being Lots 1 to 19 inclusive on Lodged Plan of Subdivision No. 202034.

Streets or parts thereof concerned in this area are Police Road, Barron Court and Hurlstone Court.

*Sewerage Area No. 994—Hallam*

All those pieces of land being Lots 1 to 23 inclusive and the Reserve for Municipal Purposes on Lodged Plan of Subdivision No. 203110 and Lots 24 to 36 inclusive on Lodged Plan of Subdivision No. 203111.

Streets or parts thereof concerned in this area are Charles Avenue, George Avenue and Donnelly Road.

*Sewerage Area No. 995—Keysborough*

All those pieces of land being Lots 1 to 7 inclusive on Lodged Plan of Subdivision No. 149747, Lots 8

to 11 inclusive and 13 to 51 inclusive on Lodged Plan of Subdivision No. 149748, Lot 12 on Lodged Plan of Subdivision No. 148586, Lots 52 to 78 inclusive and 93 to 111 inclusive on Lodged Plan of Subdivision No. 149749 and Lots 79 to 92 inclusive on Lodged Plan of Subdivision No. 149750.

Streets or parts thereof concerned in this area are Stanley Road, Fenton Court, Amy Mews, Matthew Close, Rosene Court and Cindy Close.

*Sewerage Area No. 996—Keysborough*

All those pieces of land being Lots 34 to 51 inclusive and 53 to 66 inclusive and the Reserve for Municipal Purposes on Lodged Plan of Subdivision No. 149158.

Streets or parts thereof concerned in this area are Sunnysvale Crescent, East Court, Risely Court, Coram Court and Chapel Road.

*Sewerage Area No. 997—Hallam*

All those pieces of land being Lots 1 to 4 inclusive on Lodged Plan of Subdivision No. 145297, Lot 1 on Lodged Plan of Subdivision No. 122390, Lots 1 and 2 on Lodged Plan of Subdivision No. 139778 and Lot 1 on Lodged Plan of Subdivision No. 148329.

Streets or parts thereof concerned in this area are Gunns Road and Belgrave—Hallam Road.

Unless otherwise stated, the Lodged Plans of Subdivision hereinbefore referred to shall be taken as those lodged at the Office of Titles, Melbourne.

By order of Dandenong—Springvale Water Board.

P. H. McCALL, Chairman

2605 A. L. FOSTER, Secretary/Manager

NOTICE OF DISSOLUTION OF PARTNERSHIP

Notice is hereby given that the Partnership heretofore subsisting between Kenneth Edward Evans, John Kenneth Trevorrow, and Peter Albert Evans carrying on a Car Spraying business at 19 Rutland Street, Newtown under the style or firm name of "Eliminator Body Shop" has been dissolved by mutual consent as from 1 April 1986 so far as concerns the said Kenneth Edward Evans and John Kenneth Trevorrow who have retired from the firm.

All debts due to and owing by the said firm will be received and paid respectively by the said Peter Albert Evans who will continue to carry on the said business in partnership under the said name of "Eliminator Body Shop".

Dated 18 April 1986

SENIA, PEGG & ASSOCIATES solicitors and agents for the parties 2528

Notice is hereby given that the partnership between Philip Graham Thompson, Bernard Gerald Morrow and Gwynda Elizabeth Morrow carrying on business as Wangaratta Radiator and Mechanical Services at 37 Cusack Street, Wangaratta has been dissolved as from 24 April 1986. 2560

Notice is hereby given that the partnership hereto subsisting between Jean Burton and Doreen Burton both of 73 Dorset Road Ferntree Gully in the State of Victoria carrying on a business as milk bar at 73 Dorset Road, Ferntree Gully in the State has been dissolved as at 1 April 1986. 2613

**NOTICE OF FINAL MEETING IN VOLUNTARY WINDING UP OF A.N.A. CO-OPERATIVE HOUSING SOCIETY (No. 12) LIMITED (in Liquidation).**

Take notice that the affairs of the abovenamed Society are now fully wound up and that in pursuance of Section 272 (1) of the *Companies Act 1961* and of the *Co-operative Housing Societies Act 1958*, a General Meeting of the Society will be held at the 7th Floor, A.N.A. House, 114 Albert Road, South Melbourne on 28 May 1986 at 5.45 pm.

(i) Laying before it an account showing how the winding up has been conducted and the property of the Society disposed of and giving any explanations thereof;

(ii) Passing a resolution that the books and papers of the said Society and of the Liquidator relevant to the affairs of the Society after a period of 12 months from the date of the Meeting.

Dated 22 April 1986

2546 W. L. J. CROFTS, Liquidator

Companies (Victoria) Code  
Sub-section 411 (2)

**NOTICE OF FINAL MEETING**

Olga Geiger Pty. Ltd. (In Voluntary Liquidation)

Notice is hereby given that pursuant to sub-section 411 of the Companies (Victoria) Code a final general meeting of the members of Olga Geiger Pty. Ltd. will be held at 860 Glenferrie Road, Hawthorn on Thursday, 23 May 1986 at 11.00 a.m.

The purpose of the meeting is to lay accounts before it showing the manner in which the winding up has been conducted and the property of the company disposed of and of hearing any explanation that may be given by the liquidator.

Dated 14 April 1986

J. C. BENZIES, Liquidator  
J. C. Benzies, 860 Glenferrie Road, Hawthorn  
2549

Companies (Victoria) Code  
Sub-section 411 (2)

**NOTICE OF FINAL MEETING**

Centaur Pty. Ltd. (In Voluntary Liquidation)

Notice is hereby given that pursuant to sub-section 411 of the Companies (Victoria) Code a final general meeting of the members of Centaur Pty. Ltd. will be held at 860 Glenferrie Road, Hawthorn on Thursday, 22 May 1986 at 10.30 a.m.

The purpose of the meeting is to lay accounts before it showing the manner in which the winding up has been conducted and the property of the company disposed of and of hearing any explanation that may be given by the liquidator.

Dated 14 April 1986

J. C. BENZIES, Liquidator  
J. C. Benzies, 860 Glenferrie Road, Hawthorn  
2550

Companies (Victoria) Code

Sub-section 411 (2)

**NOTICE OF FINAL MEETING**

K. G. (London) Holdings Pty. Ltd. (In Voluntary Liquidation)

Notice is hereby given that pursuant to sub-section 411 of the Companies (Victoria) Code a final general meeting of the members of K. G. (London) Holdings Pty. Ltd. will be held at 860 Glenferrie Road, Hawthorn on Thursday, 22 May 1986 at 10.45 a.m.

The purpose of the meeting is to lay accounts before it showing the manner in which the winding up has been conducted and the property of the company disposed of and of hearing any explanation that may be given by the liquidator.

Dated 14 April 1986

J. C. BENZIES, Liquidator  
J. C. Benzies, 860 Glenferrie Road, Hawthorn  
2551

Companies (Victoria) Code

Sub-section 411 (2)

**NOTICE OF FINAL MEETING**

Woralla Investment Co. Pty. Ltd. (In Voluntary Liquidation)

Notice is hereby given that pursuant to sub-section 411 of the Companies (Victoria) Code a final general meeting of the members of Woralla Investment Co. Pty. Ltd. will be held at 860 Glenferrie Road, Hawthorn on Thursday, 22 May 1986 at 10.00 a.m.

The purpose of the meeting is to lay accounts before it showing the manner in which the winding up has been conducted and the property of the company disposed of and of hearing any explanation that may be given by the liquidator.

Dated 14 April 1986

J. C. BENZIES, Liquidator  
J. C. Benzies, 860 Glenferrie Road, Hawthorn  
2552

Companies (Victoria) Code Paragraph 392 (2) (b)

**BURRABRI PTY LTD**

(In Voluntary Liquidation)

Notice is hereby given that at an extraordinary General Meeting of the members of the abovenamed Company held on 16 April 1986, it was resolved

that the Company be wound up voluntarily and that Norman Westbrook of 2 Drummond Street South, Ballarat, be appointed Liquidator.

Notice is also given that after 21 days from this date I shall proceed to distribute the assets. All creditors having any claims against the Company should furnish particulars of the same by that date, otherwise I shall proceed to distribute the assets without regard to their claim.

Dated 21 April 1986

NORMAN WESTBROOK, Liquidator  
Norman Westbrook, 2 Drummond Street South,  
Ballarat 2547

Companies (Victoria) Code

Sub-section 411 (2)

WORALLA HOLDINGS PTY LTD

(In Voluntary Liquidation)

Notice of Final Meeting

Notice is hereby given that pursuant to sub-section 411 of the Companies (Victoria) Code a final general meeting of the members of Woralla Holdings Pty Ltd will be held at 860 Glenferrie Road, Hawthorn on Thursday, 22 May 1986 at 10.15 a.m.

The purpose of the meeting is to lay accounts before it showing the manner in which the winding up has been conducted and the property of the company disposed of and of hearing any explanation that may be given by the liquidator.

Dated 14 April 1986

J. C. BENZIES, Liquidator  
J. C. Benzies, 860 Glenferrie Road, Hawthorn  
2548

Companies Form 78, Sub-Section 326 (1)

Notice of Appointment of Receivers and Managers of

INTERNATIONAL CELLARS PTY LTD.

Axiom Investments Pty Ltd of c/- Messrs. Lowenstein Sharp Feiglin & Ades, Accountants, 39 Wellington Street, Windsor gives notice that on 18 April 1986 it appointed Geoffrey Ormond Harrison and Michael Joseph Dwyer, Chartered Accountants of Touche Ross & Co. of 31st Floor, Rialto Building, 525 Collins Street, Melbourne jointly and severally as Receivers and Managers of the property of the Company specified in the Schedule under the powers contained in an instrument dated 24 November 1984 being a Debenture registered number 51170.

SCHEDULE

The whole of the undertaking and all the assets whatsoever both present and future of the Company including its uncalled and called but unpaid capital for the time being of its shares or stock.

Dated 18 April 1986

L. VARY, Director  
2584 Axiom Investments Pty Ltd

Companies (Victoria) Code

Section 411 (2)

NOTICE OF FINAL MEETING

Notice is hereby given that pursuant to section 411 (2) of the Companies (Victoria) Code, a general meeting of members of Stanraev Pty. Ltd. will be held at the offices of Nelson Wheeler Court, 255 William Street, Melbourne, 3000 on 26 May 1986 at 11.00 a.m. The purpose of the meeting is to lay accounts before it, showing the manner in which the winding up has been conducted and the property of the company disposed of, and for hearing any explanation that may be given by the liquidator.

Dated 23 April 1986

2579 J. A. COURT, Liquidator

SANDHURST (No. 1.) CO-OPERATIVE HOUSING SOCIETY LTD.

Take Notice that the affairs of the above-named Society are now fully wound up and that in pursuance of section 272 (1) of the Companies Act 1961 and of the Co-operative Housing Societies Act 1958, a General Meeting of the Society will be held at 125 McCrae Street, Bendigo on 26 May 1986 at 2.30 p.m. for the purposes of—

- (i) laying before it an account showing how the winding up has been conducted and the property of the Society disposed of and giving any explanations thereof; and
- (ii) passing a resolution that the books and papers of the said Society and of the liquidator relevant to the affairs of the Society be destroyed after a period of twelve months from the date of the meeting.

Dated 17 April 1986

2580 F. B. JENNINGS, Liquidator

NOTICE OF FINAL MEETING IN VOLUNTARY WINDING UP OF A.N.A. CO-OPERATIVE HOUSING SOCIETY (No. 8) LIMITED (In Liquidation).

Take notice that the affairs of the abovenamed Society are now fully wound up and that in pursuance of Section 272 (1) of the Companies Act 1961 and of the Co-operative Housing Societies Act 1958, a General Meeting of the Society will be held at the 7th Floor, A.N.A. House, 114 Albert Road, South Melbourne on 28 May 1986 at 5.45 pm.

(i) Laying before it an account showing how the winding up has been conducted and the property of the Society disposed of and giving any explanations thereof;

(ii) Passing a resolution that the books and papers of the said Society and of the Liquidator relevant to the affairs of the Society after a period of 12 months from the date of the Meeting.

Dated 22 April 1986

2545 W. L. J. CROFTS, Liquidator

## Unclaimed Moneys Act 1962

## Register of Unclaimed Moneys held by the—

<i>Name of Owner on Books and Last Known Address</i>	<i>Total Amount Due to Owner</i>	<i>Description of Unclaimed Money</i>	<i>Date when Amount first became Payable</i>
\$			
COMMERCIAL UNION ASSURANCE CO. OF VICTORIA LTD.			
Bidgood, S. G.	18.84	Refund	23.1.84
Woolard, G. J., 171 Mackie Rd, East Bentleigh	40.00	Cancellation	20.12.83
Woolard, G. J., 171 Mackie Rd, East Bentleigh	32.25	Return	4.1.84
Jingirra and Co.	156.06	"	"
Ant Renovations, 140 Barkly St, Brunswick	246.00	Claim	20.12.83
Chiaravale, O. and E., Shop 4, Clayton Plaza, Clayton	64.27	Return	27.12.83
Van Wersch, W., 28 Goodwin St, Benalla	66.74	"	6.1.84
Bourne, D., T. & G., Glenroy	27.04	Commission	10.1.84
Fletcher, L. B., NML/T. & G., Frankston East	33.52	"	11.1.84
Ferraro, J. and Steangis, J.	24.51	"	"
Supernac Nom P/L	26.42	"	"
Farrugia, A.	21.78	"	"
O'Shea, K., NML/T. and G., Melton	45.00	"	12.1.84
Stone Poulds and Cowley, P.O. Box 74, Lismore, N.S.W.	251.00	Claim	"
Meagher, J., care of Molomby & Molomby, 459 Collins St, Melbourne	85.00	"	18.1.84
Saliba, A., 28 Johnston St, Fitzroy	68.88	Commission	9.2.84
Migaline Security Ins. Aust., P.O. Box 207, Moorabbin	12.45	"	—
Clark, J., P.O. O'Heas St, Coburg	51.33	"	13.2.84
Woodcock, K. L. and A., 11 Lomand Ave, Glen Waverley	24.00	Claim	21.2.84
McVean, G., care of G. M. Beckton	15.61	"	"
Leongatha Ins. P/L, P.O. Box 20, Leongatha	41.48	Commission	22.2.84
Hobbs, Norman J. A., Ballan	21.85	Refund	23.2.84
Mayne, M. H.	24.80	"	24.2.84
Jakubovic, J., 1/1 Muntz St, North Caulfield	69.84	"	23.2.84
McGee, C. H., P.O. Box 113, Bentleigh	180.00	"	2.2.84
Green, P. and Botcher, M., P.O. Box 128, Cohuna	179.50	Settlement	28.5.84
Hirth, E. P. and L., 67 Oman St, Lismore, N.S.W.	12.42	Refund	29.3.84
Bensue, Nom, 7 Dawson Ave, Burwood	445.00	Cheque	8.3.84
Gray, L. A., 11 Lumeah St, Norlane	35.30	Return	6.3.84
Howarth, Peter and Assoc., 111 Elizabeth St, Sydney, N.S.W.	134.00	Claim	1.3.84
Warren, I. J., 64 Mercer St, Queenscliff	243.96	Return	15.3.84
BCSP 7225, care of J. H. Wilson, 2 Webb St, Footscray West	70.00	Claim	23.3.84
Kanourkas, S.	48.57	Commission	16.3.84
Noel Jearle P/L, 52 Burgundy St, Heidelberg	40.00	Claim	30.3.84
Batton, Dr. C. U., 39 Nunn St, Benalla	50.00	Expenses	10.4.84
Eastland Pharmacy, Shop 5, Eastland Shopping Centre, 171 Maroondah Hwy, Ringwood	11.42	Refund	12.4.84
Alfred Hospital, Commercial Rd, Prahran	40.00	"	3.4.84
Lambie, M., 3 Thames St, Frankston	30.13	Commission	10.4.84
Varrasso, D. A. and Co., 706 High St, Thornbury	89.55	Cheque	18.4.84
Coad, W. G., P.O. Box 626, Albury, N.S.W.	24.60	"	27.4.84
NMLA, 447 Collins St, Melbourne	100.00	Refund	15.5.84
Booth, N. and E., 19 Kundon Cres, Kew	55.10	"	18.5.84
Cunningham, P., 89 Raglan St, Sale	36.50	Return	21.5.84
Barronman, N. McC and A. W., 38 Birchfield Cres, Wantirna	103.50	"	10.5.84
Abojeid, T. and A., 8-10 Shamrock St, Brunswick	95.00	"	21.5.84
Pleydell, W. E., P.O. Box 216, Maffra	25.87	Commission	15.5.84
Kelly, Y., 1367 Sydney Rd, Campbellfield	75.90	Refund	21.5.84
Public Trustee for K. A. Pengel	147.01	"	25.5.84
Evans, J. M., 327 Waverley Rd, East Malvern	829.25	Cheque	—6.84
Table Top Cellars P/L, P.O. Box 879, Albury, N.S.W.	23.00	Return	4.6.84



## Unclaimed Moneys Act 1962

## Register of Unclaimed Moneys held by the—

Name of Owner on Books and Last Known Address	Total Amount Due to Owner	Description of Unclaimed Money	Date when Amount first became Payable
\$			
Stromer, J. J., Howards Ln, Kyabram	149.80	"	6.6.84
Uborka, L., 684 High St, East Kew	18.45	"	18.6.84
Young, J., 616 Brentwood St, Moorabbin	13.72	"	19.6.84
Wilson, J., 38 Raphael St, Abbotsford	69.15	"	21.6.84
Gray, J., 82 St. Vincents Pl, Albert Park	93.00	Repairs	28.5.84
Johnson, J. A., 8 Coventry Pl, Melbourne	198.60	Claim	29.5.84
Reynolds, R. W. and R. E., 302 The Avenue, Parkville	124.50	"	"
Jones, D. and M., 169 Brighton Rd, Elwood	10.00	Claim	7.6.84
Wch and Lm Tu, 294 Stephens Rd, Mt Waverley	16.60	"	20.6.84
Northern Victoria Assessors, 60 Race St, Bendigo	54.00	"	27.6.84
Lambert, C. S. and N., 6 Appleton Rd, Corio	32.00	"	10.7.84
BCSP 2020, care of G. R. Turville, 142 Sydney Rd, Coburg	25.63	"	"
Bryant, C., 99 4th Ave, Rosebud	28.40	Refund	13.7.84
Ball, R. H., 70 Mountain View Rd, North Balwyn	37.00	Claim	18.7.84
Mackey, G. D., 130 High St, Mansfield	19.90	"	19.7.84
Wood, R. M./Ovabon Pty. Ltd. and A.N.A., Coimadai Rd, Toolern Vale	23.30	"	20.7.84
Yuart, A., T. & G., Box Hill	33.04	Commision	13.7.84
Andoyogin, I., 45 Jacobs Dve, Clarinda	26.10	Refund	2.7.84
MBS Loss Adjusters, Ausdoc Dx10521, North Sydney, N.S.W.	46.80	"	23.7.84
Turner, P. J. and L. M., P.O. Box 243, Woodend	10.00	"	6.8.84
Robbilliard, R. C., care of W. J. Hayward Ins. Mons, 262 Blackburn Rd, Syndal	38.45	"	16.8.84
AMP Fire and General, 535 Bourke St, Melbourne	20.25	"	"
Fagan, J. A., 11 Hayden Crt, Deniliquin, N.S.W.	244.02	Premium	13.8.84
Wonthaggi Insurance Servs, P.O. Box 116, Wonthaggi	57.03	Commission	14.8.84
Nuise, P. J., 13 Black St, Mt Albert	55.68	"	10.8.84
Harris, J. W. and B., 7 Norris Cres, Healesville	25.68	"	24.8.84
Ellis, D. J. and M. L.	110.80	"	31.7.84
Sneesoy, B. I. C.	22.00	"	31.8.84
Murphy, D., T. and G., Niddrie	26.71	"	13.9.84
Jerilderie Pre-School	79.77	Claim	17.9.84
Leader, G. E. A., NMLA, City Central	24.16	Commission	13.9.84
Camberwell Ins. Service, care of D. Ward, NML, Camberwell	40.32	"	21.9.84
The Tiltaldr P/L, care of J. C. Gadd, 14 Charman Rd, Mentone	178.35	Refund	24.9.84
Henderson, H. A., N. C. and O. J.	129.00	"	16.10.84
Benson, Dr. R., 36 Nicholson St, Footscray	60.80	Medical	24.9.84
Solomon, S., 9/20 Cardigan St, East St. Kilda	13.80	Claim	2.10.84
Keilor Park Sports Centre, care of NML T. & G., Glenroy	214.00	Refund	9.10.84
Binell, P.	32.00	"	2.10.84
Fallon, T. J., care of McColl Rankin, 6A Spring Gully Rd, Spring Gully	67.95	"	24.10.84
Murray Valley Housing, P.O. Box 101, Cobram	37.04	"	13.11.84
Smith, L. A. and M. A., 69 Maple Cres, Churchill	14.00	Claim	29.10.84
Bradford Glass	54.00	"	29.10.84
NAB Ltd., 18 Station St, Moorabbin	10.00	"	21.11.84
McCoy, D. A., 3 Gibney St, Hawthorn	92.00	Claim	14.11.84
Couttie, P. M.	215.88	"	23.1.84
Dadinos, K., 6 Charlton St, Springvale North	68.94	"	4.11.84
Orchard, T'Mara, Gembrook Rd, Pakenham	124.84	"	16.11.84
Kirk, J. S., Gembrook Rd, Cockatoo	68.25	Return	27.11.84
Tasse P/L, care of Noel Ferguson, 261 Thomas St, Dandenong	65.00	Claim	7.12.84
Batien, R. J., Boree Gerrie	49.42	"	6.12.84

## Unclaimed Moneys Act 1962

## Register of Unclaimed Moneys held by the—

<i>Name of Owner on Books and Last Known Address</i>	<i>Total Amount Due to Owner</i>	<i>Description of Unclaimed Money</i>	<i>Date when Amount first became Payable</i>
\$			
Peck, N. J., Old Healesville Rd, Yarra Glen	27.04	Refund	18.12.84
Kennedy, R., care of Corrs Pavay Whiting & Byrne, 360 Collins St, Melbourne	46.20	Claim	11.12.84
Vougas, E., N.M.L. & T.G., Essendon	24.55	Refund	12.12.84
Seenard, E., Zurich Aust. Life Ins., 29 Ringwood St, Ringwood	87.49	Payment	"
Gentile, L., 44 Cassess Ave, Bayswater	265.90	Refund	27.12.84
Hidewood P/L, 586 Main St, Mordialloc	132.05	"	12.12.84
Lindsani, A. and P., care of R. Haak	109.68	Claim	21.12.84
Travers, Dr. R., 2 Stanlake St, Footscray	75.00	"	18.12.84
Dowsley, R., care of Dawson & Sons, 114 William St, Melbourne	22.50	"	7.12.84
Milburn, J., Carapook, via Casterton	12.67	Refund	18.12.84
Vassallo, J., 57 Evergreen Ave, St. Albans	30.00	Claim	14.12.84
Shamley, Dr D. A., care of Dept. Social Work, Latrobe Univ., Bundoora	207.66	"	27.12.84
Murray, T.	41.00	Refund	4.12.84
Nagy, S. I. K.	38.54	"	"
Trafford, S. M., 7 Charles St, Kew	162.20	"	3.12.84
Melbourne Clinic	55.00	"	2.—.84
Italiano, G., 34 Loughan St, Ringwood	18.75	"	19.6.84
McNiece, G. M. and J. M., 16 Oban Rd, Ringwood 2286(1)	69.42	Return	28.2.84
UNION INSURANCE CO. LTD.			
Myerscough, Dr. R., Grimshaw St, Greensborough	13.00	Medical	4.4.84
Marousen, V. M., care of J. Daley, Robin Daley P/L, High St, Cranbourne	82.02	Cheque	"
Bozic, D., 11 Patons Rd, Avonsleigh	80.65	Return	5.4.84
Draper, K., 23 Lady Nelson Cres, Altona Meadows 2286(3)	10.24	Refund	24.1.84
ANTONY, SDRINIS & CO.			
Karataglidis	125.00	Trust	..
Strates, C.	14.00	"	..
Tragellis	65.00	"	..
Tsalkitzakos, J.	40.76	"	..
Valavanis, P. 2316	35.00	"	..
BRIAN O'CALLAGHAN, GOODSON PTY. LTD.			
Carvosso, D., 5/95 Victoria St, Flemington	47.28	Cheque	18.4.84
Taligson, 7 Canberra Ave, Turramurra, N.S.W. 2314	560.99	"	11.10.94
IN SITU PROCESSES AUSTRALIA PTY. LTD.			
Glasson, Lynne Cheryl, 108 Third Ave., Mt. Lawley, W.A. 2312	417.00	Proceeds	19.12.84

## Unclaimed Moneys Act 1962

## Register of Unclaimed Moneys held by the—

<i>Name of Owner on Books and Last Known Address</i>	<i>Total Amount Due to Owner</i>	<i>Description of Unclaimed Money</i>	<i>Date when Amount first became Payable</i>
<b>\$</b>			
<b>KRAFT FOODS LIMITED</b>			
Winn, D. L. and N. E., care of Hurstbridge P.O.	24.66	Cheque	17.4.84
Gray, W. J. and J. A., P.O. Box 155, Tatura	56.68	"	12.4.84
Winn, D. W. and N. E., care of Hurstbridge P.O.	15.41	"	15.8.84
Gray, W. J. and J. A., P.O. Box 155, Tatura	35.43	"	2.8.84
Juicy Giant Pty. Ltd., P.O. Box 87, Preston 2317	36.18	"	7.6.84
<b>PARBURY HENTY HOLDINGS LIMITED</b>			
Bamfield, Robert J., 2 Morgan St, Parkdale	18.00	Dividend	19.4.84
Bamfield, Sandra J., 2 Morgan St, Parkdale	18.00	"	"
Beach, Judith, 12/238 The Avenue, Parkville	12.83	"	"
Cartwright, Heather J., 28 Cole St, Downer, A.C.T.	23.76	"	"
Graham, Peter H., 23 Fitzroy St, St. Kilda	14.22	"	"
Leonard, Mary M., Flat 3/21 Tourello Ave, East Hawthorn	95.00	"	"
Lipson Timbers Pty. Ltd., P.O. Box 120, Port Adelaide S.A.	19.80	"	"
Lovell, Kenneth E., and Edwards, John A., care of Walker Gibbs Donald, 5 Elizabeth St, Sydney, N.S.W.	67.86	"	"
Martin, Robert H., 13 Filmore Rd, Bonnet Bay, N.S.W.	205.70	"	"
O'Driscoll, Desmond F., 28 Daymar Plc, Castle Cove, N.S.W.	198.00	"	"
O'Grady, Francis T. H., 25 Waugh St, Charlton	14.22	"	"
Vinnicombe, Marlene J., 1576 Malvern Rd, Glen Iris	12.42	"	"
Williams, Edith M., Huntinggrove Slinfold, Horsham, Sussex, England 2327	92.96	"	"
<b>THE VICTORIA HOLDINGS LIMITED</b>			
Corney, Athol Charles Donne, 2 Avalon Rd, Armadale	144.27	Dividend	27.6.84
Morgan, Leslie Andrew, 225 Duke St, Northam, W.A. 2315	31.50	"	"
<b>WARRNAMBOOL INSTITUTE OF ADVANCED EDUCATION</b>			
Lane, K. J., 70/15 Progress Dve, Nightcliff, N.T.	42.00	Refund	12.12.84
Basic, Dinko, care of A. McKean	21.48	"	13.12.84
Selvaratinam, B., 3 Ramsay Cr, Mulgrave	13.75	"	18.12.84
Yuong, P., 8/2 Wando Gve, East St Kilda	15.00	"	15.1.85
Cullen, C. J., 754 Darling St, Rozelle, N.S.W.	22.00	"	4.4.84
National Conference of Heads of Art and Design Schools	100.00	Fees	31.5.84
Woodhart, E., R.M.B. 3435, Horsham	22.00	Refund	3.7.84
Olde Maritime Motor Inn, cnr Banyan and Merri Sts, Warrnambool	47.80	"	11.7.84
Ramkhamhaeng University, Bangkok	49.48	Deposit	13.7.84
Muncey, Dr R., care of B.M.O.	110.40	Expenses	14.9.84
McKenzie, T. W., 2/25 Latrobe St, Warrnambool	22.00	Refund	15.8.83
Paphitis, L., D.M.I.A. Camp, Moomba, S.A.	22.00	"	29.7.83
Chong, Lee Kwong, Flat 16, Block F, G/F Shun Chi Cr, Shun Chi St, Kwuloun, Hong Kong	24.00	"	19.9.83
Russell, C. M., Box 41, Noorat	22.00	"	7.11.83
Thompson Publications Australia, 47 Chippen St, Chippendale 2535	35.00	Renewal	14.12.83

Creditors, next of kin and others having claims against the estate of Delsie Beatrice Perkins late of 54 Riverview Terrace, Belmont, widow deceased, who died on 18 May 1985 are required to send particulars of their claims to the executors Brian Randall Perkins and Brenton John Randall Perkins c/o of the undermentioned solicitors by 30 June 1986, after which date the executors will distribute the assets of the estate having regard only to the claims of which it shall then have had notice.

JOHN M. HOGAN AND ASSOCIATES,  
solicitors of 600 Collins Street, Melbourne 2529

ALEXANDER DON DE BAERE, late of 40 Evelyn Street, Hopetoun, in the State of Victoria, retired contractor, deceased

Creditors, next of kin and other persons having claims against the Estate of the said deceased who died on 6 February 1986 are required to send particulars of same to the Executrix Florence Jean De Baere in care of the undersigned on or before 20 June 1986 after which date they will distribute the assets having regard only to the claims of which they then have notice.

DWYER, BENNETT & MAHON, barristers & solicitors, 194-208 Beveridge Street, Swan Hill 2553

WILLIAM JOHN LEITCHFIELD STANHOPE, formerly of 10 Peterson Street, Highett, but late of 7 Stradbroke Road, Boronia, in the State of Victoria, retired Commonwealth Police Officer, deceased

Creditors, next of kin and others having claims in respect of the estate of the deceased who died on 15 November 1985, are required by the National Trustees Executors and Agency Company of Australasia Limited of 95 Queen Street Melbourne, to send particulars of their claim to the said Company by 30 June 1986, after which date it will convey or distribute the assets having regard only to the claims of which the Company then has notice.

M. F. ROSS & CO., solicitors, Morson Court, Main Street, Belgrave 2555

VERONICA MARIA O'BRIEN, late of 54 Western Beach, Geelong, widow, deceased

Creditors, next of kin and others having claims against the estate of the deceased who died on 9 November 1985 are required by the Executor of the Will Francis Denis Kerley to send particulars to his care of Birdsey, Dedman & Bartlett of 166A Ryrie Street, Geelong Solicitors by 9 July 1986 after which date they may convey or distribute the assets having regard only to the claims of which they then have notice.

Dated 22 April 1986

BIRDSEY, DEDMAN & BARTLETT, solicitors, 166A Ryrie Street, Geelong 2556

ALEXANDRINA JERUSHA HITCHENS HARRIS, late of 125 Greeves Drive, Walmsley Village, Kilsyth, in the State of Victoria, widow, deceased

Creditors, next of kin and others having claims in respect of the Estate of the abovenamed deceased (who died on 5 January 1986) are required to send particulars of their claims to the Executors Marion Beryl McEwan of 120 Hargraves Street, Castlemaine in Victoria Clerk and Philip Edginton Aitken of 114 William Street, Melbourne in Victoria Solicitor care of the undermentioned Solicitors by 1 July 1986 after which date they may convey or distribute the assets having regard only to the claims of which they then have notice.

AITKEN WALKER & STRACHAN, solicitors, 114 William Street, Melbourne 2554

Creditors, next of kin and others having claims against the estate of Kenneth Sydney Claude Brauman late of 7 Norton Avenue, Shepparton in the State of Victoria, retired deceased, who died on 10 June 1985, are required by the executors Kenneth Sydney Claude Brauman junior, furniture salesman and Betty Eleanor Bowles, widow, to send particulars of their claims to the executors care of Riordan and Riordan, 95 Welsford Street, Shepparton by 7 July 1986 after which date the executors will distribute the assets of the estate having regard only to the claims of which they shall then have notice. 2581

Creditors, next of kin, and others having claims in respect of the estate of Lila Emma Summers formerly of 24 Green Parade, Sandringham but late of "Kingston Centre", Warrigal Road, Cheltenham in the State of Victoria, home duties, deceased, who died on 29 September 1985 are required by the executors of the estate, Kevin Stanley Tragear and David Charles Story both of 39 Melrose Street, Sandringham in the said State, solicitors, to send particulars of their claims in writing care of the undermentioned solicitors by 29 June 1986 after which date they will distribute the assets having regard only to the claims of which they then have notice.

TRAGEAR, STORY & TELFORD, solicitors of 39 Melrose Street, Sandringham. 2582

Creditors, next of kin and others having claims in respect of the will of Grace Winifred Philpot late of 57 Middlehead Road, Mosman in the State of New South Wales who died on 15 December 1985 are requested to send particulars of their claims to the executor, Geoffrey Lyndon Glover care of the undermentioned solicitors by 30 June 1986 after which date he will distribute the assets having regard only to the claims of which he then has notice.

KENNEDY & KOSTOS, solicitors of 377 Little Collins Street, Melbourne. 2583

MARY NAUGHTON late of Flat 10, 13 Harold Street, Thornbury, home duties, deceased

Creditors, next of kin, and others having claims in respect of the estate of the deceased, who died on 22 December 1985 are required by the trustee Anthony Daniel Naughton, of 70 Fillimore Road, Dandenong North to send particulars to him within two calendar months of the date of this Notice after which date the Trustee may convey or distribute the assets, having regard only to the claims of which he then has notice.

SEPTIMUS JONES & LEE of 257 Collins Street, Melbourne, solicitors for the said Trustee. 2557

Creditors, next of kin and others having claims against the estate of Jeffrey Lawrence Nimbs late of 54 Gardiner Parade, Glen Iris in the State of Victoria, pensioner deceased who died on 4 August 1985 are required by the administrator Ernest George Nimbs of 5 Golf Drive, Shepparton, retired to send particulars of their claims to the administrator care of Riordan & Riordan, 95 Welsford Street, Shepparton by 7 July 1986 after which date the administrator will distribute the assets of the estate having regard only to the claims of which he shall then have notice. 2558

Creditors, next of kin and others having claims in respect of the estate of Gladys Irene Curtis formerly of 43 Follett Road, Cheltenham but late of Unit 3, 55 Centre Dandenong Road, Dingley in the State of Victoria, widow deceased, who died on 10 February 1986 are required to send particulars of their claims to the executors care of the undermentioned solicitors by 30 June 1986 after which date they will distribute the assets having regard only to the claims of which notice has been received.

LYTTLETON & GILLIARD, solicitors, 51 Marcus Road, Dingley. 2559

STANLEY GORDON CATTANACH, late of Hume Highway, Euroa, company director, deceased

Creditors, next of kin and others having claims in respect of the estate of the abovenamed deceased who died on 28 August 1985, are required by Ronald Stanley Cattnach of 183 Fenwick Street, North Carlton, Visual Artist and Nancy Beatrice Dowdle and Ian Fraser Bult both of 257 Collins Street Melbourne, Solicitors, the proving executors of the Will of the deceased to send particulars of their claim to the said executors care of the undernamed Solicitors by 2 July 1986 after which date they will convey or distribute the assets having regard only to the claims of which they then have notice.

RUSSELL, KENNEDY & COOK, solicitors, 257 Collins Street, Melbourne 2588

Creditors, next of kin and others having claims against the estate of William Reginald Buchanan late of 109 Gordon Street, West Coburg in the State of Victoria, gentleman deceased, who died on 23 March 1986 are required to send particulars of their claims to National Trustees Executors and Agency Company of Australasia Limited of 95 Queen Street, Melbourne by 3 July 1986 after which date the said executor will distribute the assets having regard only to the claims of which it then has notice. 2585

JEAN RENFREY, late of "Strathdon", Jolimont Road, Forest Hill, in the State of Victoria, Widow, deceased

Creditors, next of kin and others having claims in respect of the estate of the deceased (who died on 10 November 1985) are required by Jack Meadows of 325 Collins Street, Melbourne in the said State Solicitor the Executor of the Will of the deceased to send particulars of their claims to the said Executor care of John W. McComas & Co., Solicitors, 325 Collins Street, Melbourne by 2 June 1986 after which date he will convey or distribute the assets having regard only to the claims of which he then has notice.

JOHN W. MCCOMAS & CO., solicitors, 325 Collins Street, Melbourne 2586

Creditors, next of kin and others having claims in respect of the Estate of Ruby Campbell late of 7 Lloyd Street Heidelberg West in the State of Victoria Spinster deceased who died on 5 November 1985 are to send particulars of their claims to The Union-Fidelity Trustee Company of Australia Limited of 100 Exhibition Street, Melbourne by 30 June 1986 after which date it will distribute the assets having regard only to the claims of which it then has notice.

D. R. JAMES, LL.M., solicitor, 145 Whitehorse Road, Ringwood 2587

Creditors next of kin and other persons having claims against the estate of Florence Ethel Atyeo formerly of 405 Beach Road Beaumaris in the State of Victoria but late of "Hurlingham Nursing Home" Union Street East Brighton in the said State who died on 21 January 1986 are required by the executors Vincent Ernest Atyeo of 405 Beach Road Beaumaris in the said State Mark Vincent Atyeo of 8/18 Marr Street Pearce in the Australian Capital Territory George Francis Atyeo of Crossakeil Court Hawthorn in the State of Victoria and Geoffrey John Mustow of 70 Elwood Street Brighton in the State of Victoria the executors appointed by the said will to send particulars of their claims to them care of the undersigned by 8 July 1986 after which date they will distribute the estate having regard only to the claims of which they then have notice.

JOHN D. MUSTOW & Co., solicitors, 105 Queen Street, Melbourne 2615

**BERTHA ANN HOWE**, late of 72 Macpherson Street, Nhill, in the State of Victoria, Spinster, deceased

Creditors, next of kin and others having claims in respect of the estate of the deceased who died on 10 September 1985 are required by the trustee John Matheson Hobday of 30 Victoria Street, Nhill aforesaid solicitor to send particulars to him care of the undersigned by 8 August 1986 after which date the trustee may convey or distribute the assets having regard only to the claims of which he then has notice.

Dated 22 April 1986

**HOBDDAY & LIPSHUT**, 30 Victoria Street, Nhill, solicitors for the said trustee 2589

Creditors next of kin and other persons having claims against the estate of John Walter Heard late of Willaura in the State of Victoria grazier who died on the 18 July 1985 are required by the executors Shirley Florence Heard of 51 Metung Street Balwyn in the said State, secretary, Roger John Bromell Heard of 13 Gray Street Hamilton in the said State, distributor and Geoffrey Walter Heard of Willaura in the said state grazier to send particulars of their claims to them care of the undersigned by 8 July 1986 after which date they may convey or distribute the estate having regard only to the claims of which they then have notice.

**JOHN D. MUSTOW & Co.**, solicitors, 105 Queen Street, Melbourne 2616

**JAMES HENRY McGLONE**, late of Cohuna in the State of Victoria, pensioner, deceased

Creditors, next of kin and all other persons having claims against the estate of the said deceased are required by Arthur Phillip Hicks of 83 Boundary Street, Kerang in the said State, labourer the executor of the estate of the said deceased to send particulars of such claims to him in care of the undermentioned solicitors on or before 4 July 1986 after which date he will distribute the assets having regard only to the claims of which he then has notice.

**WILLAN & McKENZIE**, solicitors, Box 299, Cohuna 2609

**YVONNE MAUREEN LESLEY DONOHUE**, late of 23 William Street, Port Fairy in the State of Victoria, widow, deceased

Creditors next of kin and all others having claims in respect of the abovenamed deceased (who died on 19 March 1985) are required to send particulars of their claims in writing to the administratrix Rhonda Margaret Santucciono of 12 East End Crescent, Whittington in the said State married woman c/- the undersigned on or before 30 June 1986 after which date she will distribute the assets of the said estate having regard only to the claims of which she then has notice as aforesaid.

**DESMOND DUNNE & DWYER**, solicitors, Warrnambool 2612

**DENNIS EDMUND O'DONNELL**, deceased, late of 26 Greenknoll Avenue, Rostrevor, South Australia, died on 21 October 1985

Any persons claiming to be dependent upon the deceased are requested to send particulars of their claims to Life Claims Department, Australian Eagle Insurance Co. Ltd., G.P.O. Box 1883R, Melbourne 3001 within two months from the date of this notice, after which date the deceased's entitlement will be distributed in accordance with the provisions of the Eagle Retirement Fund Trust Deed, having regard only to the claims which have been notified. 2610

In the will of Hurtle Hopetoun Putland, late of 7 Barkala Flats, Edenhope in the State of Victoria, retired shopkeeper, deceased

Creditors, next of kin and others having claims in respect of the estate of the said deceased who died on 9 March 1986 are hereby required pursuant to section 33 of the *Trustee Act 1958* by Victor Paul O'Brien and Robert Bruce Stewart both of 12 Pynsent Street, Horsham in the said State, solicitors and Kevin Francis Summerhayes of 1 Wannan Avenue, Edenhope aforesaid nurseryman and Hendrika Putland of 25 Lake Street, Edenhope aforesaid home duties the executors to whom probate of the will dated 19 April 1984 of the said deceased was granted by the Supreme Court of Victoria on 21 April 1986 to give particulars of any such claim to them at the office of Power & Bennett at 12 Pynsent Street, Horsham aforesaid by 25 July 1986 after which date the said executors may convey or distribute the assets of the said deceased having regard only to the claims of which they then have notice.

**POWER & BENNETT**, solicitors, 12 Pynsent Street, Horsham 2608

Creditors next of kin and other persons having claims against the estate of Keith Alexander Payne late of 21 Garden Street Box Hill North in the State of Victoria retired who died on 8 January 1986 are required by the executor Richard John Smeeton of 20 Birdwood Street Box Hill South in the said State to send particulars of their claims to him care of the undersigned by 8 July 1986 after which date he will distribute the estate having regard only to the claims of which he then has notice.

**JOHN D. MUSTOW & Co.**, solicitors, 105 Queen Street, Melbourne 2614

Creditors, next of kin and others having claims in respect of the estate of Reginald Bellars late of Lot 50, Hunters Street, Monbulk deceased who died on 30 July 1985 are to send particulars of their claim to the executrix care of the undermentioned solicitors by 30 June 1986 after which date the executrix will distribute the assets having regard only to the claims of which she then has notice.

**MACKENZIE HENNING & CO.**, solicitors, 325 Collins Street, Melbourne 2607

LAURANCE VICTOR LINDSAY (Deceased), late of 133 Vincent Road, Wangaratta, Victoria, died on 19 January, 1986

Any persons claiming to be dependent on the deceased are requested to send particulars of their claims to "Life Claims Department, Australian Eagle Insurance Company Limited, G.P.O. Box 1883R, Melbourne 3001" within two months from the date of this notice after which date the deceased's entitlements will be distributed in accordance with the provisions of the Eagle Retirement Fund Trust Deed, having regard only to the claims which have been notified. 2611

In the Supreme Court of the State of Victoria  
SALE BY THE SHERIFF

On 29 May 1986 at 2.30 p.m. at the Sheriff's Office, 287 Springvale Road, Glen Waverley (unless process be stayed or satisfied).

All the estate and interest (if any) of Graeme Norris (shown on Certificate of Title as Graeme Robert Norris) of 11 Kiandra Street, Mornington as proprietor of an estate in fee simple in the land described in Certificate of Title Volume 4683 Folio 535 upon which is erected a dwelling known as No. 113 Princes Street, Carlton.

Registered Mortgage Nos. K548726 and L475609Y affect the said estate and interest.

Terms—Cash only

Dated 25 April 1986

2590 A. STANLEY, Sheriff's Officer

**NOTICE OF MAKING OF  
STATUTORY RULES  
WHICH ARE NOT YET  
AVAILABLE**

Notice is given of the making of the following Statutory Rules:

No. *Health Act 1958*  
91/1986 Health (Notice of Seizure)  
(Amendment) Regulations  
1986

*Drugs, Poisons and Controlled  
Substances Act 1981*  
92/1981 Proclamation 1986  
*Occupational Health and Safety  
Act 1986*  
93/1986 Occupational Health and Safety  
(General Safety)  
Regulations 1986  
*Dangerous Goods Act 1985*  
94/1986 Dangerous Goods (Prescribed  
List) Regulations 1986  
*Occupational Health and Safety  
Act 1985*  
95/1986 Occupational Health and Safety  
(Laser Safety) Regulations  
1986  
*Occupational Health and Safety  
Act 1985*  
96/1986 Occupational Health and Safety  
(Tractor Safety) Regulations  
1986  
*Industrial Relations Act 1979*  
97/1986 Industrial Relations  
(Complementary Industrial  
Relations) Regulations 1986  
*Building Control Act 1981*  
98/1986 Victorian Building  
(Amendment) Regulations  
1986, No. 3  
*Supreme Court Act 1958*  
99/1986 General Rules of Procedure in  
Civil Proceedings 1986  
*Hospital and Charities Act 1958*  
100/1986 Hospitals and Charities (Fees)  
(Amendment No. 1)  
Regulations 1986  
*Food Act 1984*  
101/1986 Health (Eating House and Food  
Premises) (Amendment)  
Regulations 1986

<b>CONTENTS</b>
-----------------

	Page
Acts of Parliament	1111
Appointments	1142
Bank Holidays	1113
Cemeteries—Scale of Fees	1120
Contracts	1118, 1133
Contracts Accepted—Amendments	1134
Estates of Deceased Persons	1141
Government Notices	1116
Melbourne and Metropolitan Board of Works	1138
Notice to Mariners	1119
Notice of Making of Statutory Rules	1173
Orders in Council—	
Acts—Health; Parliamentary	1143
Committees; Audit; Evidence; et seq	
Hospitals and Charities; Water and Sewerage Authorities (Restructuring); Alpine Resorts; Dairy Industry; Water	
Police Sale	1135
Private Advertisements	1152
Proclamations	1111
Regulations—	
Act—Police	1118
Resignations	1143
Tenders	1152

<b>Publications Availability</b>
----------------------------------

Publications may be purchased from the **Victorian Government Bookshop**  
41 St Andrews Place East Melbourne  
(PO Box 203 North Melbourne 3051)  
Telephone Inquiries (03) 320 0299

**Mail Orders and Postage**

A postage and packaging fee must be added to the cost of the requested publication using the table of rates below. Remittances should be made payable to the 'Victorian Government Printing Office'.

**Bankcard**

Purchases may be made using Bankcard facilities in the Bookshop and by mail order. Bankcard mail orders require the Bankcard number, expiry date, name, address and signature of customer to be supplied. (Minimum purchase of \$5.00 applies).

<i>Total Price of Publications</i>	<i>Postage Packaging Fee</i>
\$ 0.00 to \$ 2.00 .. ..	\$ 0.80
\$ 2.05 to \$ 5.00 .. ..	\$ 1.10
\$ 5.05 to \$ 25.00 .. ..	\$ 2.50
\$ 25.05 to \$ 75.00 .. ..	\$ 3.00
\$ 75.05 to \$125.00 .. ..	\$ 3.50
\$125.05 to \$200.00 .. ..	\$ 4.00
\$200.05 and over .. ..	at cost



[1175]

PUBLISHED BY AUTHORITY



# Victoria Government Gazette

No. 31—Friday, 2 May 1986

---

---

## THE DENTISTS' REGISTER

FOR

**1986**

---

PUBLISHED PURSUANT TO AN ACT OF THE GOVERNOR AND PARLIAMENT  
OF VICTORIA INSTITUTED THE *DENTISTS ACT* 1972

## THE DENTISTS' REGISTER FOR 1986

Reg. No.	Date of Registration	Name	Address	Qualifications	Year of Initial Qual.
2363 0 19	Dec. 1, 1981 Jul. 21, 1954	ABBOTT, Brett Pierce ABBOTT, Bruce	13 Pine Ave Camberwell 3124 110 Collins St Melbourne 3000	BDSC MELB 1981 BDS SYDNEY 1950	1981 1950
2221 7	Dec. 4, 1980	ABICAIR, Richard	9 Glenlyon Rd Brunswick 3056	LDS VIC 1980 BDSC MELB 1981	1980
2427 3	May. 18, 1982	ABRAHAM, Adel Benjamin	Box 99 Moreland 3058	REG UNDER SEC 18 ACT 8287 COPQ CERTIFICATE 1971 BDS CAIRO 1966	1966
2271 2	Feb. 19, 1981	ACQUAVIVA, Frederick Dennis	10 Judith Crt Half Moon Bay California 44019 USA	DDS ST LOUIS UNIVERSITY 1969	1969
35	Jul. 23, 1952	ADAM, Donald Stewart	5 Raymond Gve South Caulfield 3162	LDS VIC 1952 BDSC MELB 1952	1952
2232 7	Dec. 8, 1980	ADAMCZYK, Elizabeth Jadwiga	17 Parramatta Rd Keilor 3036	LDS VIC 1980 BDSC MELB 1981	1980
48	May. 13, 1974	ADAMS, Raymond Meredith	20 Church Rd Yarram 3971	LDS DURHAM 1945	1945
2377 9	Dec. 3, 1981	ADAMS, Robert Leslie	21 Bessazile Ave Forest Hill 3131	BDSC MELB 1981	1981
64 77	Feb. 8, 1973 Dec. 4, 1962	AFFLECK, Iven Raife AISEN, Leslie	45 Anderson St Lilydale 3140 521 Warrigal Rd Ashwood 3147	BDSC QLD 1969 LDS VIC 1962 BDSC MELB 1963 LDS VIC 1972 BDSC MELB 1973	1969 1962 1972
80	Dec. 11, 1972	AITKEN, Ian James	147 Collins St Melbourne 3000	LDS VIC 1972 BDSC MELB 1973	1972
93	Sep. 4, 1970	AITKEN, Robert Hugh	School Of Dental Science 711 Elizabeth St Melbourne 3000	BDS OTAGO 1967 MDSC MELB 1972	1967
2294 5	Apr. 29, 1981	ALBERY, John Frank	1st Floor 13 Wells St Frankston 3199	BDS MANCHESTER 1975	1975
1898 8	Dec. 8, 1978	ALESSIA, Patrick Michael	18 Soudan St Malvern 3144	LDS VIC 1978 BDSC MELB 1979	1978
2617 4	Nov. 7, 1984	ALEXANDER, Andrew Douglas	C/- Mr A E Alexander 5 Moore St Ulverston Tasmania 7315	BDSC QLD 1976	1976
2459 0	Dec. 13, 1982	ALLAN, Peter Grahame	Royal Dental Hospital 711 Elizabeth St Melbourne 3000	BDSC MELB 1982	1982
2356 2 2389 2	Dec. 1, 1981 Dec. 11, 1981	ALLANSON, Peter Noel ALLEN, Timothy	28 Mary St Kew 3101 466 Mt Dandenong Rd Kilsyth 3137	BDSC MELB 1981	1981 1981
2517 5	Jun. 15, 1983	ALLSOPP, Stephen James	Dental Section RAAF Base Point Cook 3029	BDSC WA 1982	1982
15 8	Feb. 12, 1971	ALTMANN, Michael Maximilian	P O Box 358 South Yarra 3141	BDS OTAGO 1969	1969
16 1	Oct. 16, 1964	ALVIS, Laurence Francis	327 High Street Ashburton 3147	LDS KING EDWARD V11 SINGAPORE 1941 LDS MANCHESTER 1948	1941
17 4	Dec. 14, 1951	AMERENA, Vincent Conrad	97 Addison St Elwood 3184	LDS VIC 1951 BDSC MELB 1952 MDSC MELB 1964 FACDS	1951
1928 8	Dec. 11, 1974	AMON, Eddie Maria	34 Myer St Geelong 3220	LDS VIC 1974 BDSC MELB 1975	1974
1889 4	Dec. 8, 1978	AMORETTY, Carol Frances	Suite 9 83A Main St Greensborough 3088	LDS VIC 1978 BDSC MELB 1979	1978

## THE DENTISTS' REGISTER FOR 1986 — continued

Reg. No.	Date of Registration	Name	Address	Qualifications	Year of Initial Qual.
19 0	Nov. 30, 1976	ANAF, Leon	3rd Floor 454 Collins St Melbourne 3000	BDS ADELAIDE 1971 LDS VIC 1977	1971
20 0	Dec. 11, 1972	ANDERSON, Donald McColl	613 Sturt St Ballarat 3350	LDS VIC 1972 BDSC MELB 1973	1972
21 3	Dec. 3, 1956	ANDERSON, John Robert	3 Main St Mornington 3931	LDS VIC 1956 BDSC MELB 1956	1956
22 6	Dec. 14, 1961	ANDREWS, Brian John	48 Greene St Bairnsdale 3875	LDS VIC 1961 BDSC MELB 1962	1961
23 9	Dec. 6, 1963	ANDREWS, Geoffrey Stewart	1 Studley Park Rd Kew 3101	LDS VIC 1963 BDSC MELB 1964	1963
24 2	Aug. 14, 1951	ANDREWS, Roy Stuart	716 Station St Box Hill 3128	LDS VIC 1951 BDSC MELB 1951	1951
1638 8	Sep. 12, 1977	ANG, Cheer Ring	92 Main St Lilydale 3140	BDS SINGAPORE 1977	1977
1013 5	Jan. 4, 1973	ANG, Hai Leng	175 Boronia Rd Boronia 3155	BDS SINGAPORE 1970	1970
631 4	Aug. 3, 1970	ANG, Kuan Mee	15 Mont Albert Rd Canterbury 3126	BDS SINGAPORE 1968	1968
26 8	Aug. 3, 1970	ANG, Woo Sin	15 Mont Albert Rd Canterbury 3126	BDS SINGAPORE 1968	1968
27 1	Aug. 7, 1972	ANG, Woo York	Royal Dental Hospital 711 Elizabeth St Melbourne 3000	BDS SINGAPORE 1971 LDS VIC 1980 MDSC MELB 1919	1971
2395 7	Dec. 29, 1981	ANGEL, Christopher Michael	22 Barnet St Yarraville 3013	BDSC MELB 1981	1981
1709 9	Dec. 15, 1977	ANGEL, Paul Joseph	74 Strathnaver Ave Strathmore 3041	LDS VIC 1977 BDSC MELB 1978	1977
2417 6	Apr. 14, 1982	ANGEL, Warren Matthew	51 Lynch St Young NSW 2594	BDS SYDNEY 1980	1980
2487 5	Dec. 24, 1982	ANTOLOS, Dragan Gabriel	26 Station Street Doncaster 3108	BDSC MELB 1982	1982
29 7	Dec. 12, 1967	ARMITAGE, Allen John	Suite 1 16th Floor 15 Collins St Melbourne 3000	LDS VIC 1967 BDSC MELB 1968 D ORTHO RCS ENGLAND 1971 FDSRCS ENGLAND 1972	1967
30 7	Jan. 8, 1958	ARMSTRONG, Cornelius Joseph	Royal Dental Hospital of Melb 711 Elizabeth St Melbourne 3000	BDS SYD 1950 MDSC MELB 1960 DDSC MELB 1963 FDSRDS ENG 53 D ORTH RCS ENGLAND 1956 BDS OTAGO 1984	1950 1984
10349 5 1808 5	Feb. 17, 1986 Jun. 2, 1978	ARMSTRONG, Roger John ARNOLDA, Leonard Kenneth	159 High St Belmont 3216  Regional Dental Officer Goulburn Valley Base Hospital Shepparton 3630	REG UNDER SECT 18 ACT 8287	1978
1730 3	Jan. 4, 1978	ARNOLDA, Lesley Bianca Marguerite	Dental Health Service 448 St Kilda Rd Melbourne 3004	LDS VIC 1977 BDSC MELB 1978	1977
31 0	Dec. 2, 1966	ASHCROFT, Barry George	38 Reid St Wangaratta 3677	LDS VIC 1966 BDSC MELB 1967	1966

## THE DENTISTS' REGISTER FOR 1986 — continued

Reg. No.	Date of Registration	Name	Address	Qualifications	Year of Initial Qual.
1828 9	Aug. 14, 1978	ATKINS, Nicholas Paul Baden	78 Skeena Hill London SW18	BDS MANCHESTER 1976 LDS VIC 1979	1976
33 6	Apr. 13, 1953	ATKINSON, Henry Forman	73 Devon St Eaglemont 3084	LDS MANCHESTER 1936 DDS MANCHESTER 1950 MDSC MELB 1953	1936
35 2	Dec. 2, 1955	AUSTEN, Brian Frank	828 Glenferrie Rd Hawthorn 3122	LDS VIC 1955 BDSC MELB 1956	1955
36 5	Feb. 3, 1976	AXELSON, Sven Ola Tryggve	Suite 73 Chadstone Shopping Centre Chadstone 3148	ROYAL CAROLINE INSTITUTE 1968 MDSC MELB 1978	1968
2144 1	Apr. 2, 1980	AYASAMY, Anamalay	P O Box 2801 Bandar Seri Begawan Negara Brunei Darussalam	BDS SINGAPORE 1967	1967
37 8	Dec. 17, 1957	AYLETT, Allen James	37 Albert Road Melbourne 3004	LDS VIC 1957 BDSC MELB 1958	1957
2309 6	Jul. 28, 1981	BADER, Sydney	Eden Park Centre 285-297 Lane Cove Rd North Ryde NSW 2113	BDS WITWATERSRAND 1981	1981
1965 7	Feb. 16, 1979	BAETZ, Keith	136 Curlewis St Bondi NSW 2026	BDS WITWATERSRAND 1976 BDSC WA 1970	1976 1970
38 1	Nov. 3, 1975	BAGLEY, Geoffrey Phillip	15 Fowler St Moe 3825	BDSC QLD 1967	1967
40 4	Feb. 5, 1970	BAILEY, John Bennett	290 Mt Dandenong Rd Croydon 3136	LDS VIC 1971 BDSC MELB 1972	1971
41 7	Feb. 8, 1972	BAINBRIDGE, Gregory Ross	Southland Shopping Centre Cheltenham 3192	BDS GLASGOW 1979	1979
2026 4	Aug. 16, 1979	BAIRD, Alan	13 Mirabel Ave East Ringwood 3135	BDS LONDON 1969	1969
42 0	Dec. 1, 1971	BAKER, Brian Norman	577 Main St Belgrave 3160	BDSC MELB 1982	1982
2465 5	Dec. 14, 1982	BAKER, Bruce William	155 Park Rd Cheltenham 3142	BDS SYDNEY 1952	1952
43 3	May. 23, 1973	BAKER, Henry Philip	88 Mangans Rd Lilydale 3440	LDS VIC 1967 BDSC MELB 1968 PH D DENT MELB 1975	1967
44 6	Dec. 13, 1967	BAKER, Kelvin Leslie	Suite 1 Henderson Building 867 Nepean Hwy Rosebud 3939	LDS VIC 1977 BDSC MELB 1978	1977
1705 7	Dec. 14, 1977	BAKER, Mark David	785 Pascoe Vale Rd Glenroy 3046	BDSC MELB 1970	1970
45 9	Dec. 17, 1969	BAKER, Nicholas Bruce	Dental Health Services 448 St Kilda Rd Melbourne 3004	LDS VIC 1976 BDSC MELB 1977	1976
46 2	Dec. 3, 1976	BAKER, Peter Dale	930 Mt Alexander Rd Essendon 3040	LDS VIC 1968 BDSC MELB 1969	1968
48 8	Dec. 6, 1968	BALFOORT, Thomas Frederik Everardus	176 Boronia Rd Boronia 3155	LDS VIC 1976 BDSC MELB 1977	1976
760 1	Dec. 3, 1976	BALL, Anne Judith	553 Hampton St Hampton 3188	LDS VIC 1972 BDSC MELB 1973	1972
49 1	Dec. 8, 1972	BALL, Harry	553 Hampton St Hampton 3188		

## THE DENTISTS' REGISTER FOR 1986 — continued

Reg. No.	Date of Registration	Name	Address	Qualifications	Year of Initial Qual.
50 1	Jun. 13, 1941	BALLINI, Mario	181 High St Northcote 3070	LDS VIC 1941 BDSC	1941
10282 3	Aug. 13, 1985	BALOG, Christopher George	Dental Health Services 448 St Kilda Rd Melbourne 3004	MELB 1941 BDS ADELAIDE 1983	1983
10300 0	Dec. 16, 1985	BALTUTIS, Laura Maria Dana	15 Fletcher St Essendon 3040	BDSC MELB 1985	1985
52 7	Dec. 2, 1976	BANKS-SMITH, Robert Jon	126 Wattleree Rd Malvern 3144	LDS VIC 1976 BDSC MELB 1977	1976
53 0	Dec. 11, 1951	BANKS-SMITH, Stuart	132 Balaclava Rd Caulfield 3162	LDS VIC 1951 BDSC MELB 1952	1951
1680 9	Dec. 9, 1977	BANKY, John Ivan	84 Glen Eira Rd Elsternwick 3185	LDS VIC 1977 BDSC MELB 1978	1977
2613 2	Aug. 6, 1984	BARANIKOW, Gregory Peter	34 Myer St Geelong 3220	BDS ADELAIDE 1982	1982
54 3	Dec. 12, 1967	BARBER, Ronald Marple Reaburn	324A Charman Rd Cheltenham 3192	LDS VIC 1967 BDSC MELB 1968 DDS NORTHWESTERN USA 1971	1967
55 6	Jan. 10, 1972	BARCLAY, David Reid	29 Robinson St Dandenong 3175	LDS VIC 1971 BDSC MELB 1972	1971
10307 1	Dec. 17, 1985	BARING, David Thomas	16 Imperial Ave Mt Waverley 3149	BDSC MELB 1985	1985
56 9	Dec. 11, 1970	BARKE, Jennifer Joy	57 French St Hamilton 3300	LDS VIC 1970 BDSC MELB 1971	1970
57 2	Dec. 4, 1953	BARKER, Charles William	Balnarring Village Balnarring 3926	LDS VIC 1953 BDSC MELB 1954	1953
58 5	Dec. 2, 1959	BARKLA, David Hammill	618 Waverley Rd Glen Waverley 3150	LDS VIC 1959 BDSC MELB 1959 MDSC MELB 1967 PHD MONASH 1979	1959
1753 6	Feb. 6, 1978	BARLOW, Herbert Gerard	2 Phillips Rd Rushworth 3612	LDS VIC 1977 BDSC MELB 1978	1977
59 8	Aug. 25, 1971	BARLOW, John Patrick	Room 206 220 Collins St Melbourne 3000	LDS VIC 1971 BDSC MELB 1971	1971
60 8	Dec. 6, 1976	BARNED, Clarke Leslie	67 Barkly St Sale 3850	LDS VIC 1976 BDSC MELB 1976	1976
10308 4	Dec. 17, 1985	BARNES, Andrew John	1 Moreton Cres Bundoora 3083	BDSC MELB 1985	1985
2387 6	Dec. 8, 1981	BARNES, Ross William	P O Box 619 Horsham 3400	BDSC MELB 1981	1981
61 1	Dec. 10, 1970	BARNES, Victor Dennis	3rd Floor 454 Collins St Melbourne 3000	LDS VIC 1970 BDSC MELB 1971	1970
62 4	Aug. 24, 1949	BARNETT, Frederick Charles	Suite 13 Collins Place 45 Collins St Melbourne 3000	LDS VIC 1949 BDSC MELB 1949 MDSC MELB 1965 FACDS 1967 DDS TORONTO 1970	1949
63 7	Dec. 10, 1969	BAROCH, Vladimir	102 Monash St Sunshine 3020	BDSC MELB 1970	1970
65 3	Oct. 13, 1975	BARON, Michael David	Mountain Gate Shopping Centre Ferntree Gully 3156	BDS MANCHESTER 1963	1963
2207 1	Dec. 2, 1980	BARR, Danny Sydney	13 Morrice St North Caulfield 3161	LDS VIC 1980 BDSC MELB 1981	1980
1646 9	Oct. 3, 1977	BARRETT, Thomas Richard	Suite 4 260 Dorset Rd Boronia 3155	BDS LONDON 1973 LDS VIC 1979	1973

## THE DENTISTS' REGISTER FOR 1986 - continued

Reg. No.	Date of Registration	Name	Address	Qualifications	Year of Initial Qual.
67 9	Dec. 1, 1961	BARTA, Peter Gabriel	207 Williams Rd South Yarra 3141	LDS VIC 1961 BDSC MELB 1962	1961
68 2	Dec. 11, 1973	BARTAK, John Morris	6 Malvern Rd Mont Albert 3127	LDS VIC 1973 BDSC MELB 1974	1973
2832 1	Dec. 17, 1969	BARTLETT, Perry Francis	750 Drummond St Nth Carlton 3053	LDS VIC 1969 BDSC MELB 1970	1969
2275 4	Mar. 2, 1981	BARTLEWSKI, Justus	Lot 8 Henley Rd Kangaroo Ground 3097	DMD JOHANN WOLFGANG GOETHE UNI WEST GERMANY 1951	1951
69 5	Jul. 8, 1975	BASAVANAND, Ashok Kumar	2 Hutton St Kyneton 3444	BDS SYDNEY 1971	1971
2072 7	Dec. 6, 1979	BASSER, David Sidney	397 New St Brighton 3186	LDS VIC 1979 BDSC MELB 1980	1979
70 5	Feb. 2, 1951	BASSER, Julian	220 Collins St Melbourne 3000	BDS SYDNEY 1951 DDS TORONTO 1966 FACDS 1968	1951
71 8	Dec. 5, 1973	BASTIAAN, Ross Jan	20 Collins St Melbourne 3000	LDS VIC 1973 BDSC MELB 1974 MDSC MELB 1976 MSC LONDON 1977 FRACDS 1979	1973
2605 1	May. 30, 1984	BASTIAN, Kathryn Jane	53 Clarendon St Maryborough 3465	BDS ADELAIDE 1984	1984
74 7	Feb. 2, 1948	BATTEN, Ross David	875 Glenferrie Rd Kew 3101	BDSC MELB 1947 LDS VIC 1948	1947
10327 5	Jan. 2, 1986	BATZIOS, Athanasios	121 Warrigal Rd Oakleigh 3166	ADEC CERT 1985 BDSC THESSALONIKI 1983	1983
1924 6	Dec. 22, 1978	BAV, La Estie	112 Rankins Rd Kensington 3031	BDSC WA 1977 LDS VIC 1980	1977
2630 7	Dec. 17, 1984	BEARHAM, Alexander	15 Midvale Ave North Balwyn 3104	BDSC MELB 1984	1984
76 3	Nov. 30, 1972	BEDFORD, Peter Graeme	50 Castle St Eaglemont 3084	BDSC QLD 1964 MSC LONDON 1971 LDS VIC 1974	1964
1962 8	Feb. 13, 1979	BEECH, Peter James	Qurum Dental Clinic P O Box 5953 Ruwi Sultanate of Oman	BDS LONDON 1973	1973
2531 1	Nov. 9, 1983	BEHAN, Mark Christopher	33 Treatment Section T Div Dental Unit Enoggera Queensland 4051	BDSC QLD 1970 FRACDS 1976 MDSC QLD 1982	1970
78 9	Dec. 9, 1954	BEHREND, Donald Albert	147 Collins St Melbourne 3000	LDS VIC 1954 BDSC MELB 1955 MDSC MELB 1965 FACDS 1966 PH D MELB 1976	1954
2535 3	Dec. 20, 1983	BELL, Christopher Mark Andrew	30 Kirkland Ave Euroa 3666	BDSC MELB 1983	1983
1660 5	Nov. 26, 1973	BELL, Paul Rodney	Mulwata Plaza George St Deniliquin 2710	BDS SYD 1972 LDS VIC 1973	1972
80 2	May. 4, 1977	BELL, Richard Frederick	73 High St Belmont 3216	BDS LOND 1968 LDSRCS ENG 1968	1968

## THE DENTISTS' REGISTER FOR 1986 — continued

Reg. No.	Date of Registration	Name	Address	Qualifications	Year of Initial Qual.
82 8	Dec. 5, 1973	BENEDETTI, Flaviana Veronica	Lot 8 MacMeikan St Whittlesea 3757	LDS VIC 1973 BDSC MELB 1974	1973
2210 7	Dec. 2, 1980	BENGE, Larry Noel	5 Blackburn Square Berwick 3806	LDS VIC 1980 BDSC MELB 1981	1980
83 1	Dec. 10, 1968	BENNETT, Diana Lynne	354 Main St Mornington 3931	LDS VIC 1968 BDSC MELB 1969 MSC LONDON 1972	1968
84 4	Nov. 26, 1962	BENNIE, Mary Moffat	16 Hume St Armadale 3143	BDS GLASGOW 1952	1952
2641 7	Dec. 17, 1984	BENTICK, Craig Gerrard Joseph	38 Carrington Rd Niddrie 3042	BDSC MELB 1984	1984
2292 9	Apr. 27, 1981	BERG, Jarle Alvin	Torggt 4 1750 Halden Norway	DDS NORWAY 1967	1967
85 7	Dec. 2, 1966	BERGER, Eva Norma Hope	13 Otira Rd North Caulfield 3161	LDS VIC 1966 BDSC MELB 1967 MDSC MELB 1977	1966
1904 2	Dec. 12, 1978	BERGMAN, John Douglas	4/723 High St Epping 3076	LDS VIC 1978 BDSC MELB 1979	1978
2181 0	Oct. 1, 1980	BERGSTROM, Harry	167 Graham St Wonthaggi 3995	UMEA SWEDEN 1977	1977
87 3	Aug. 2, 1976	BERRETT, Graham Andrew	22 Kay St Traralgon 3844	BDS SYD 1975	1975
88 6	Aug. 15, 1974	BERRY, Robert William	360B South Rd Moorabbin 3189	BDS SHEFFIELD 1972 MDSC MELB 1979 FRACDS 1979	1972
1856 4	Oct. 18, 1978	BERTELSEN, Peter Krogh	Royal Dental Hospital of Melb 711 Elizabeth St Melbourne 3000	ROYAL DENTAL COLLEGE DENMARK 1976	1976
89 9	Feb. 23, 1968	BERTRAND, Lex William	137 Parkers Rd Parkdale 3195	LDS VIC 1968 BDSC MELB 1969	1968
90 9	Aug. 26, 1949	BERWICK, Alwyn James	71 Collins St Melbourne 3000	LDS VIC 1949 BDSC MELB 1949 DDS TORONTO 1957	1949
2536 6	Dec. 19, 1983	BESLY, William John	12 Banksia Ave Beaumaris 3193	BDSC MELB 1983	1983
10336 9	Jan. 10, 1986	BEST, Helen Ann	30 Station St Ferntree Gully 3156	BDS ADELAIDE 1982	1982
2313 5	Aug. 18, 1981	BIER, Jan Gerhard	8 Duke St Clematis Victoria 3782	UNIVERSITY OF GRONINGEN THE NETHERLANDS 1971	1971
94 1	Dec. 8, 1976	BIGGS, Reginald Thomas	120 McLeod St Bairnsdale 3875	LDS VIC 1976 BDSC MELB 1977	1976
2151 9	May. 8, 1980	BIGGS, Robert James	Dental Clinic Wonthaggi & District General Hospital Graham St Wonthaggi 3995	BDS EDIN 1963	1963
95 4	Jan. 22, 1975	BILLINGS, Christopher Charles	166 Commercial Rd Morwell 3840	LDS VIC 1974 BDSC MELB 1975	1974
96 7	Nov. 28, 1956	BINNS, John Court	601A Station St Box Hill 3128	LDS VIC 1956 BDSC MELB 1956 DDS TORONTO 1962	1956
10287 8	Dec. 16, 1985	BIONDO, Attilio	26 Palm Beach Cres Mt Waverley 3149	BDSC MELB 1985	1985
97 0	Dec. 9, 1963	BIONE, Edgar Henry	59 Errol St Nth Melbourne 3051	LDS VIC 1963 BDSC MELB 1964	1963
2287 7	Apr. 3, 1981	BIRCH, Julee	17 Aberdeen St Bundamba Queensland 4304	BDSC MELB 1980	1980

## THE DENTISTS' REGISTER FOR 1986 - continued

Reg. No.	Date of Registration	Name	Address	Qualifications	Year of Initial Qual.
983	Aug. 16, 1949	BIRD, Alan Murray	196 Elgar Rd Sth Box Hill 3128	LDS VIC 1949 BDSC MELB 1949	1949
20031	May. 10, 1979	BIRDSEYE, Blake John	47 Thompson St Hamilton 3300	BDS ADELAIDE 1978	1978
20028	May. 10, 1979	BIRDSEYE, Helen Margaret	47 Thompson St Hamilton 3300	BDS ADELAIDE 1978	1978
1005	Dec. 7, 1961	BIRKHANS, Silvija Arija	18 Turana St Doncaster 3108	LDS VIC 1961 BDSC MELB 1962	1961
21218	Feb. 8, 1980	BISHOP, Lindsay John	49 Victoria Street Warragul 3820	BDS SYDNEY 1978	1978
1018	Mar. 3, 1969	BLACK, Owen Phillip	264 Latrobe Tce Geelong 3220	BDSC QLD 1954 MDS SYD 1966 FRACDS 1965 DDS DALHOUSIE 1959	1954
1021	Aug. 12, 1955	BLAIR, John Bruce Murray	78 Patterson Rd Moorabbin 3189	LDS VIC 1955 BDSC MELB 1955	1955
1034	Dec. 6, 1968	BLAZE, Edmund Carel Thomas	1593 Ferntree Gully Rd Knoxfield 3180	LDS VIC 1968 BDSC MELB 1969	1968
1047	Sep. 3, 1951	BLENNERHASSETT, Noel Thomas	75 McCallum St Swan Hill 3585	LDS VIC 1951 BDSC MELB 1951	1951
25874	Jan. 20, 1984	BLISS, Maurice Ronald	18 Anderson Rd East Hawthorn 3123	BDS LONDON 1958 LDSRCS ENGLAND	1958
1050	Sep. 6, 1971	BLISS, Philip Laurence	18 Anderson Rd East Hawthorn 3123	BDS LONDON 1971 LDSRCS ENGLAND 1971	1971
1063	Dec. 1, 1959	BLOCH, Harry Martin	18 Collins St Melbourne 3000	LDS VIC 1959 BDSC MELB 1959 DDS TORONTO 1961	1959
22741	Feb. 26, 1981	BLOM, Lennart	Halleskarán 51A Hagersten Sweden	DDS ROYAL SCHOOL OF DENTISTRY STOCKHOLM 1960	1960
1076	Dec. 5, 1961	BLOOD, Graham Edward	The Walkway 124 Ryrie St Geelong 3220	LDS VIC 1961 BDSC MELB 1962	1961
1089	Dec. 13, 1967	BLOOD, Michael David	375 Whitehorse Rd Balwyn 3103	LDS VIC 1967 BDSC MELB 1968	1967
1092	Dec. 6, 1976	BLOOM, Albert	109 Johnston St Collingwood 3066	LDS VIC 1976 BDSC MELB 1977	1976
20442	Oct. 25, 1979	BLOOM, Michael Philip	29 Ridge St Epping NSW 2121	BDS WITWATERSRAND 1972	1972
20824	Dec. 6, 1979	BLUNT, Ian George	1 Curley St East Brighton 3187	LDS VIC 1979 BDSC MELB 1980	1979
25379	Dec. 22, 1983	BOBERA, Sergio John	2/39 Walpole St Kew 3101	BDSC MELB 1983	1983
1128	Dec. 5, 1955	BORGHESI, Bartholomew Anthony	Nyari Brumbys Rd Warrandyte South 3133	LDS VIC 1955 BDSC MELB 1956 MDSC MELB 1974	1955
1131	Dec. 5, 1973	BOROWSKI, Jack Morris	1 Dickson St Sunshine 3020	LDS VIC 1973 BDSC MELB 1974	1973
24862	Dec. 23, 1982	BOSSINAKIS, Jim	426 Haughton Road Clayton 3168	BDSC MELB 1982	1982



## THE DENTISTS' REGISTER FOR 1986 — continued

Reg. No.	Date of Registration	Name	Address	Qualifications	Year of Initial Qual.
1892 0	Dec. 8, 1978	BOUCHER, John Sydney	23 Grimshaw St Greensborough 3088	LDS VIC 1978 BDSC MELB 1979	1978
2448 0	Dec. 13, 1982	BOURKE, Christopher John	3/216 Miller St Nth Fitzroy 3065	BDSC MELB 1982	1982
114 4	Dec. 6, 1974	BOURKE, Daniel Bernard	41 McLachlan St Horsham 3400	LDS VIC 1974 BDSC MELB 1975	1974
115 7	Jul. 19, 1976	BOURNS, Stephen Patrick Cornwall	9 Bell Street Torquay 3228	BDS BRISTOL 1976	1976
116 0	Nov. 11, 1959	BOWDEN, Boyce Darryle	145 Collins St Melbourne 3000	BDSC QLD 1954 FDSRCS ENG 1957 D ORTH RCS ENG 1957 MDSC MELB 1966	1954 1984
2653 0	Dec. 20, 1984	BOWDEN, Petrina	49 Barton St Hawthorn 3122	BDSC MELB 1984	1984
117 3	Dec. 8, 1954	BOWELL, Geoffrey Reginald	81 Collins St Melbourne 3000	LDS VIC 1954 BDSC MELB 1955 MDSC MELB 1960 FACDS 1968	1954
118 6	Sep. 10, 1948	BOWEN, Peter Erick Sharples	313 New St Brighton 3186	LDS VIC 1948 BDSC MELB 1948	1948
120 9	Dec. 13, 1967	BOWKER, Paul	110 Collins St Melbourne 3000	LDS VIC 1967 BDSC MELB 1968 MDSC MELB 1971 FDSRCS ENG 1973	1967
2352 0	Dec. 1, 1981	BOWMAN, Mark Donald	Room 502 145 Collins St Melbourne 3000	BDSC MELB 1981	1981
121 2	Dec. 4, 1975	BOWMAN, Timothy Mark	P O Box 179 Mooroopna 3629	LDS VIC 1975 BDSC MELB 1976	1975
172 0	Sep. 20, 1974	BOYALL, Cherie Rosemary	132 Burgundy St Heidelberg 3084	BDS ADELAIDE 1974	1974
2596 8	Feb. 21, 1984	BOYD, Nicholas Michael	24/635 Drummond St Carlton North 3054	BDS ADELAIDE 1982	1982
123 8	Aug. 17, 1950	BRADBURY, Atholl Rae	85 Chetwynd St Nth Melbourne 3051	LDS VIC 1950 BDSC MELB 1950	1950
2420 2	Apr. 20, 1982	BRADY, Mary Loretto	P O Box 95 Ringwood 3134	LDS SYDNEY 1936	1936
124 1	Aug. 16, 1951	BRADY, Thomas Anthony	12 Collins St Melbourne 3000	LDS VIC 1951 BDSC MELB 1951	1951
125 4	Dec. 4, 1961	BRAHAM, Derek	265 Park St South Melbourne 3205	LDS VIC 1961 BDSC MELB 1962	1961
126 7	Feb. 2, 1959	BREDRICH, Maija Skaidrite	178 Springvale Rd Nunawading 3131	BDS SYDNEY 1959	1959
2660 8	Jan. 7, 1985	BREEDON, Christopher Mark	33-39 High St Cranbourne 3977	BDS NEWCASTLE UPON TYNE 1983	1983
130 6	Dec. 9, 1974	BRENNAN, Stephen Kimberly Gerald	167 Buckley St Essendon 3040	LDS VIC 1974 BDSC MELB 1975	1974
131 9	Nov. 21, 1942	BRETHERTON, Jack Laurenson	216 Station St Edithvale 3196	LDS VIC 1942 BDSC MELB 1942	1942
132 2	Jan. 9, 1968	BREWER, Richard Geoffrey	7/7 Wastell St Northcote 3070	LDS VIC 1967 BDSC MELB 1968	1967
1656 6	Oct. 19, 1977	BRICK, Gershum Rubin	31 Hotham St Lower Templestowe 3107	BDS WITWATERSRAND 1958	1958

## THE DENTISTS' REGISTER FOR 1986 — continued

Reg. No.	Date of Registration	Name	Address	Qualifications	Year of Initial Qual.
2114 0	Jan. 21, 1980	BRIDGE, Christopher John	463 Burwood Rd Vermont South 3133	LDS VIC 1979 BDSC MELB 1980	1979
133 5	Dec. 16, 1958	BRITAIN, Ian Francis	627 High Street Road Syndal 3149	LDS VIC 1958 BDSC MELB 1959	1958
134 8	Dec. 6, 1968	BRIVULIS, George	Suite 5005 5th Floor Westfield Tower Doncaster Shoppingtown 619 Doncaster Rd Doncaster 3108	LDS VIC 1968 BDSC MELB 1969	1968
2314 8	Aug. 20, 1981	BROADBENT, Michael Ian	5 Askew St Menai Bridge Anglesey LI59 5Eg England	REGISTERED UNDER SEC 18 ACT 8287	1981
135 1	Dec. 2, 1953	BRODERICK, Andrew Joseph	58 Reserve Rd Beaumaris 3193	LDS VIC 1953 BDSC MELB 1954	1953
136 4	Jan. 25, 1974	BRODERICK, John Andrew	5th Floor Lewis House 766 Elizabeth St Melbourne 3000	BDS LONDON 1973 LDSRCS ENGLAND 1973	1973
137 7	Jun. 14, 1977	BRODERS, Lars Albert	16 Reid St Murrumbeena 3163	BDS ADELAIDE 1977	1977
2664 0	Jan. 9, 1985	BROESDER, Gregory	P O Box 36 Mildura 3500	BDS ADELAIDE 1984	1984
2233 0	Dec. 8, 1980	BROOKER, Ian Leslie	49 Victoria St Warragul 3820	LDS VIC 1980 BDSC MELB 1981	1980
1823 4	Jul. 27, 1978	BROOKS, Barry Arthur	39 Florence Avenue Willowdale Ontario Canada	DDS TORONTO 1964	1964
139 3	Jan. 7, 1965	BROTHERS, Robert Anthony	2 Hyslop St Burwood 3125	LDS VIC 1962 BDSC MELB 1963	1962
2278 3	Mar. 11, 1981	BROUGHTON, Alan Mark	72 Anzac Avenue Seymour 3660	BDS ADELAIDE 1978	1978
2635 2	Dec. 17, 1984	BROWN, David Robert	13 Tennyson Ave Nth Caulfield 3161	BDSC MELB 1984	1984
141 6	Oct. 1, 1968	BROWN, Geoffrey Keith	123 Ryrie St Geelong 3220	BDS ADELAIDE 1968 LDS VIC 1969	1968
142 9	Dec. 9, 1954	BROWN, Harry	3A Balmoral Ave Springvale 3171	LDS VIC 1954 BDSC MELB 1955	1954
144 5	Dec. 8, 1952	BROWN, Jack	153 Willsmere Rd North Kew 3102	LDS VIC 1952 BDSC MELB 1952	1952
10302 6	Dec. 16, 1985	BROWN, Janis Maree	92 Wonga Rd Nth Ringwood 3134	BDSC MELB 1985	1985
2097 6	Dec. 11, 1979	BROWN, Leith Paterson	46 Shiel Street Nth Melbourne 3051	LDS VIC 1979 BDSC MELB 1980	1979
2538 2	Dec. 28, 1983	BROWN, Louise Frances	98 Kay St Carlton 3053	BDSC MELB 1983	1983
145 8	Dec. 4, 1975	BROWN, Maxwell Montague	290 Church St Richmond 3121	LDS VIC 1975 BDSC MELB 1976	1975
146 1	Dec. 10, 1968	BROWN, Peter William Eliwood	806 Drummond St North Carlton 3054	LDS VIC 1968 BDSC MELB 1969	1968
147 4	Dec. 5, 1973	BROWN, Richard Grayton	142 Burke Rd East Malvern 3144	LDS VIC 1973 BDSC MELB 1974	1973
1775 6	Mar. 14, 1978	BROWN, Robert John	1A Market Street Moe 3825	BDS QUEENS UNIV BELFAST 1962	1962
148 7	Dec. 2, 1964	BROWN, Wilson Grayton	16 Cranbourne Rd Frankston 3199	LDS VIC 1964 BDSC MELB 1965	1964
149 0	Dec. 3, 1976	BROWN, Yvonne Erica	22 Ista Street Warragul 3820	LDS VIC 1976 BDSC MELB 1977	1976

## THE DENTISTS' REGISTER FOR 1986 - continued

Reg. No.	Date of Registration	Name	Address	Qualifications	Year of Initial Qual.
150 0	Dec. 6, 1960	BROWNBILL, John William	Pediatric Dentistry 515 Delaware St S E Minneapolis Minnesota 55455	LDS VIC 1960 BDSC MELB 1961 MDSC MELB 1968 FACDS	1960
151 3	Aug. 5, 1958	BRUHAND, Edmund	52 Langdon Rd Caulfield 3161	LDS VIC 1958 BDSC MELB 1958	1958
152 6	Dec. 11, 1970	BUC, Anthony	2A Royal Pde Reservoir 3073	LDS VIC 1970 BDSC MELB 1971	1970
1763 3	Feb. 17, 1978	BUCHHOLZ, Paul Charles	253 La Trobe Terrace Geelong 3220	BDSC WA 1971 LDS VIC 1980 MDSC MELB 1980	1971
2308 3	Jul. 24, 1981	BUCKINGHAM, John Wilfred	The Medical Centre State Bank Galleria Cnr Little Collins & Elizabeth St Melbourne 3000	BDSC QLD 1967 LDS VIC 1970 BDSC MELB 1971	1967
153 9	Jan. 5, 1971	BUCKIS, John Henry	34 Meyers St Geelong 3220	BDSC MELB 1985	1970
10309 7	Dec. 17, 1985	BUCKLEY, Carmel Therese	1 Prince St Hampton 3188	BDSC MELB 1985	1985
154 2	Jul. 24, 1956	BUCKLEY, Peter John	350 Shannon Ave Newtown Geelong 3220	LDS VIC 1956 BDSC MELB 1956	1956
2597 1	Mar. 19, 1984	BUCOVAZ, Daniele David	26 Austral Ave Brunswick 3056	BDSC MELB 1984	1984
155 5	Dec. 1, 1965	BUGIS, Egil Kaspars	24 Athelstane Dye Nth Ringwood 3134	LDS VIC 1965 BDSC MELB 1966	1965
156 8	Jul. 2, 1972	BURGON, Gary Eugene	Box 386 P O Sale 3850	DDS WASHINGTON UNIV MISSOURI 1961	1961
2676 3	Jan. 29, 1985	BURKE, Anthony John	23 Glencairn St Mulgrave 3170	BDSC MELB 1984	1984
157 1	Sep. 5, 1950	BURLEIGH, Robert Maxwell	14 Campbell Grove Mildura 3500	LDS VIC 1950 BDSC MELB 1950	1950
158 4	Apr. 1, 1977	BURN, Christopher Patrick	Suite 6 42 Beach St Frankston 3199	BDS SYDNEY 1974	1974
159 7	Feb. 11, 1977	BURNARD, Brenton Kipling	Dental Section RAAF Base Laverton 3027	LDS VIC 1976 BDSC MELB 1977	1976
160 7	Feb. 25, 1970	BURNETT, Nigel Charles Stewart	Shop 13 111 Pakington St Pakington Village Geelong West 3218	BDS EDIN 1969	1969
161 0	Sep. 6, 1946	BURNS, Arnold Jones	44 Reid St Wangaratta 3677	LDS VIC 1946 BDSC MELB 1946 DDS TORONTO 1966	1946
162 3	Dec. 6, 1960	BURNS, Graham Anthony	159 Church St Middle Brighton 3186	LDS VIC 1960 BDSC MELB 1961	1960
522 1	Sep. 10, 1948	BURNS, Mary Barbara	44 Reid St Wangaratta 3677	LDS VIC 1948 BDSC MELB 1948	1948
163 6	Feb. 15, 1974	BURNS, Ruth Helene	26 Burwood Rd Hawthorn 3122	BDS ADELAIDE 1974	1974
1692 2	Dec. 12, 1977	BURNS, Wendy Ruth	70 Murdock Rd Wangaratta 3677	LDS VIC 1977 BDSC MELB 1978	1977
164 9	Dec. 2, 1952	BURNSIDE, Alan Thomas Magill	Rmb 3018 Marraweeney Via Violet Town Vic 3669	LDS VIC 1952 BDSC MELB 1952	1952
166 5	Dec. 8, 1972	BURSTYNER, Judith Gabriella	322 Carlisle St Balactava 3183	LDS VIC 1972 BDSC MELB 1973	1972
167 8	Dec. 6, 1962	BURT, Kevin John	49 Spring St Melbourne 3000	LDS VIC 1962 BDSC MELB 1963 MDSC MELB 1981	1962
169 4	Dec. 8, 1972	BYRNE, Adrian John	131 McIvor Rd Bendigo 3550	LDS VIC 1972 BDSC MELB 1973	1972

## THE DENTISTS' REGISTER FOR 1986 — continued

Reg. No.	Date of Registration	Name	Address	Qualifications	Year of Initial Qual.
10339 8	Jan. 17, 1986	BYRNE, Kenneth Patrick	137 Parkers Rd Parkdale 3194	BA BDS DUBLIN 1983	1983
171 7	Dec. 2, 1952	BYRNE, Patrick Francis	363 Greensborough Rd Watsonia 3087	LDS VIC 1952 BDSC MELB 1952	1952
1918 1	Dec. 18, 1978	CALACHE, Hanny	Dental Health Services 448 St Kilda Rd Melbourne 3004	LDS VIC 1978 BDSC MELB 1979	1978
173 3	Dec. 8, 1972	CALDWELL, Graeme Leslie	84 Cottrell Street Werribee 3030	LDS VIC 1972 BDSC MELB 1973	1972
2374 0	Dec. 3, 1981	CALLAHAN, Christopher Murray	7 Heather Grove Kew 3101	BDSC MELB 1981	1981
174 6	Aug. 14, 1950	CALLANAN, Kevin	197 Thomas St Dandenong 3175	LDS VIC 1950 BDSC MELB 1950	1950
1853 5	Oct. 16, 1978	CALLISEN, Birgitta Thorstensdotter	1533 Nepean Highway West Rosebud 3490	DDS LUND SWEDEN 1972	1972
175 9	Dec. 8, 1952	CALNAN, Edward Joseph	353 Tarakan Ave North Albury NSW 2640	LDS VIC 1952 BDSC MELB 1952	1952
176 2	Apr. 9, 1962	CAMAMILE, Cris	14th Floor 140 William St Melbourne 3000	BDS SYDNEY 1956	1956
2178 4	Oct. 1, 1980	CAMERLENGO, Carmine Frank	21 Station St Werribee 3030	BDS ADELAIDE 1978 LDS VIC 1980	1978
2368 5	Dec. 2, 1981	CAMERON, Anthony Bruce	10 Banksia Crt Croydon South 3136	BDSC MELB 1981	1981
10280 7	Jun. 27, 1985	CAMERON, Catherine Lilianne Margaret	22 Atkins St Kew 3101	BDS SYDNEY 1976	1976
177 5	Nov. 28, 1956	CAMERON, Ian Stuart	8 Dental Unit Watsonia Barracks MacLeod 3085	LDS VIC 1956 BDSC MELB 1956	1956
1923 3	Dec. 22, 1978	CAMERON, Stephen Anthony	181 Lawrence Street Wodonga 3690	LDS VIC 1978 BDSC MELB 1979	1978
2662 4	Jan. 7, 1985	CAMPBELL, Bernard Joseph	15 Bennett St Deepdene 3103	BDSC MELB 1984	1984
178 8	Sep. 20, 1939	CAMPBELL, Edward	148 Summerhill Rd Glen Iris 3146	LDS VIC 1939 BDSC MELB 1939 MDSC MELB 1950	1939
179 1	Feb. 1, 1949	CAMPBELL, Janet Mary	18 Greenwood St Doncaster 3108	BDSC MELB 1948 LDS VIC 1949	1948
2632 3	Dec. 17, 1984	CAMPBELL, Jennifer Anne	10 Marchant St Highett 3190	BDSC MELB 1984	1984
180 1	Apr. 12, 1948	CAMPBELL, John Pritchard Stewart	Royal Dental Hospital of Melbourne 711 Elizabeth St Melbourne 3000	LDS VIC 1947 BDSC MELB 1947 MDSC MELB 1959 FRACDS 1965	1947
181 4	Dec. 8, 1952	CAMPBELL, Meldrum James Arthur	2/112 Dorking Rd Box Hill 3128	LDS VIC 1952 BDSC MELB 1952 MDSC MELB 1956 FACDS DDSC MELB 1969	1952
182 7	Dec. 6, 1968	CAMPBELL, Noel Rodney	P O Box 420 Hawthorn 3122	LDS VIC 1968 BDSC MELB 1969	1968

## THE DENTISTS' REGISTER FOR 1986 — continued

Reg. No.	Date of Registration	Name	Address	Qualifications	Year of Initial Qual.
183 0	Sep. 16, 1949	CANESTRA, John	20 Canterbury Rd Albert Park 3206	LDS VIC 1948 BDSC MELB 1948 DDS NORTHWESTERN USA 1949 FACDS	1948
184 3	Aug. 29, 1950	CANNON, Jean	Royal Dental Hospital of Melb 711 Elizabeth St Melbourne 3000	LDS VIC 1949 BDSC MELB 1949 MDSC MELB 1968 FACDS	1949
185 6	Aug. 18, 1950	CANNON, Robert William Stuart	2 Collins St Melbourne 3000	LDS VIC 1950 BDSC MELB 1950 MDSC MELB 1956 FACDS DDS TORONTO 1960	1950
1900 0	Dec. 11, 1978	CANTILLON, David Peter	51 Royal Pde Parkville 3052	LDS VIC 1978 BDSC MELB 1979 MDSC MELB 1982 FRACDS 1983	1978
188 5	Dec. 8, 1953	CAREY, John	220 Collins St Melbourne 3000	LDS VIC 1953 BDSC MELB 1954	1953
1947 9	May. 10, 1968	CARLISLE, Ian Roderick	Cabrini Medical Centre Isabella St Malvern 3144	BDSC QLD 1966	1966
2329 0	Oct. 8, 1981	CARLSSON, Bengt-Erik Ingemar	196B Liebig St Warrnambool 3280	DDS ROYAL CAROLINE INST 1979	1979
2060 4	Dec. 6, 1979	CARLTON, Alan McDonald	1 Neil St Sunshine 3020	LDS VIC 1979 BDSC MELB 1980	1979
190 8	Sep. 1, 1949	CARNE, Norman John	17-19 Tuckers Rd Templestowe 3106	LDS VIC 1949 BDSC MELB 1949	1949
191 1	Mar. 7, 1961	CARROLL, Anthony Joseph	459 Neerim Rd Murrumbeena 3163	BDSC QLD 1961	1961
192 4	Dec. 8, 1972	CARROLL, John Andrew	721 Riversdale Rd Camberwell 3124	LDS VIC 1972 BDSC MELB 1973 MDSC MELB 1980	1972
195 3	Dec. 24, 1970	CARTER, Jeffrey Leonard	554 Whitehorse Rd Mont Albert 3127	LDS VIC 1970 BDSC MELB 1971	1970
10333 0	Jan. 6, 1986	CARTER, Steven Mathew	30 Beaver St Box Hill Sth 3128	BDSC MELB 1985	1985
197 9	Dec. 8, 1971	CARY, James Bernard	466 Mt Dandenong Rd Kilsyth 3137	LDS VIC 1971 BDSC MELB 1972	1971
198 2	Dec. 6, 1974	CASAN, Philip	101 Campbell St Heathmont 3135	LDS VIC 1974 BDSC MELB 1975	1974
199 5	Nov. 30, 1965	CASE, Bernard John	221 Doncaster Rd North Balwyn 3104	LDS VIC 1965 BDSC MELB 1966	1965
200 4	Aug. 22, 1949	CASE, Richard Cornelius	100 Collins St Melbourne 3000	LDS VIC 1949 BDSC MELB 1949 MDSC MELB 1953 FACDS DDSC MELB 1959	1949
1698 0	Dec. 12, 1977	CASPER, David	106 Wattletree Rd Armadale 3143	LDS VIC 1977 BDSC MELB 1978	1977
1744 2	Jan. 23, 1978	CASTELLUCCI, Federico	261 Beacon St #63 Boston Ma 02116 USA	B CH D PRETORIA 1975	1975
1639 1	Sep. 16, 1977	CASTLE, Douglas Thomas	26 Ferrers St Mt Gambier 5290	BDS ADELAIDE 1968	1968
2095 0	Dec. 11, 1979	CASTLE, John Barry	76 Gracedale Ave Nth Bayswater 3153	LDS VIC 1979 BDSC MELB 1980	1979

## THE DENTISTS' REGISTER FOR 1986 - continued

Reg. No.	Date of Registration	Name	Address	Qualifications	Year of Initial Qual.
201 7	Jun. 2, 1944	CASTLES, Gordon Paul	12 Blessington Street St Kilda South 3182	LDS VIC 1944 BDSC MELB 1944	1944
202 0	Dec. 9, 1968	CATTERMOLE, Andrew Edward	20 Collins St Melbourne 3000	LDS VIC 1968 BDSC MELB 1969 MDSC MELB 1972 MSC LOND 1973	1968
203 3	Jun. 13, 1975	CERNAVIN, Igor	42 The Eyrie Eaglemont 3084	BDS ADELAIDE 1972	1972
1949 5	Feb. 1, 1979	CHAI, Hoon Seong	32A Jalan Silang Kuala Lumpur Malaysia	BDS LONDON 1976	1976
206 2	Aug. 15, 1950	CHALLEN, Graeme Lenton	209 Anstruther St Echuca 3564	LDS VIC 1950 BDSC MELB 1950	1950
207 5	Dec. 9, 1949	CHALMERS, William Edward	111 Collins St Melbourne 3000	LDS VIC 1949 BDSC MELB 1949	1949
2201 3	Dec. 2, 1980	CHAMBERS, Ian George	P O Box 331 Glenroy 3046	LDS VIC 1980 BDSC MELB 1981 FRACDS 1985 MDSC 1985	1980
2449 3	Dec. 13, 1982	CHAMBERS, Lynette Anne	13 Benjamin St Parkville 3052	BDSC MELB 1982	1982
208 8	Jun. 10, 1975	CHAN, Benny Swee Lin	2 Spring St Bulleen 3105	BDS SINGAPORE 1963 LDS VIC 1980	1963
212 7	Apr. 22, 1976	CHAN, Heng Chow	6 Wingate Crt Endeavour Hills 3802	BDS SINGAPORE 1970	1970
214 3	Jun. 15, 1965	CHAN, Joseph Shiu Sum	341 High St Thomastown 3074	BDS SYDNEY 1964	1964
216 9	Jul. 5, 1965	CHAN, Peter Mun Sun	149 Main Rd West St Albans 3021	LDS VIC 1965 BDSC MELB 1965	1965
217 2	Dec. 30, 1976	CHAN, Shirley Thein Gi	57 Dampier Ave City Beach WA 6015	BDS SINGAPORE 1973	1973
218 5	Feb. 7, 1977	CHAN, Shun Chi Elias	Royal Dental Hospital 711 Elizabeth St Melbourne 3000	BDS ADELAIDE 1964 DIP PUB HEALTH DENT SYD 1976 FRACDS 1968 MSC LOND 1972	1964
2225 9	Dec. 4, 1980	CHAN, Steven Kwok Wei	87 Douglas Pde Williamstown 3016	LDS VIC 1980 BDSC MELB 1981	1980
2598 4	Mar. 21, 1984	CHAPLIN, Anthony John	Hmas Cerberus Westernport 3919	BDS ADELAIDE 1982	1982
220 8	Dec. 8, 1952	CHAPMAN, Bruce Albert	466 North Rd Ormond 3204	LDS VIC 1952 BDSC MELB 1952	1952
221 1	Sep. 5, 1950	CHAPMAN, John Maurice	Dental Health Services 448 St Kilda Rd Melbourne 3004	LDS VIC 1950 BDSC MELB 1950	1950
223 7	Dec. 1, 1955	CHAPMAN, Kenneth Martin	Railway Station Building 53 Kingsway Glen Waverley 3150	LDS VIC 1955 BDSC MELB 1956	1955
225 3	Dec. 1, 1966	CHARLES, John Neil	Cnr Portman & Eaton Sts Oakleigh 3166	LDS VIC 1966 BDSC MELB 1967	1966
226 6	Dec. 13, 1946	CHARTERS, Henry James	185 Burke Rd Glen Iris 3146	LDS VIC 1946 BDSC MELB 1946	1946
2349 4	Nov. 26, 1981	CHEAH, Wai Yin	68 Off Jalan Changkat Jong Teluk Intan Perak West Malaysia	BDS MALAYA 1978	1978
1790 5	Mar. 31, 1978	CHEN, Andrew Leonard	5174 34th St Nw Washington D C USA 2008	DDS GEORGETOWN USA 1977	1977

## THE DENTISTS' REGISTER FOR 1986 - continued

Reg. No.	Date of Registration	Name	Address	Qualifications	Year of Initial Qual.
2600 6	Apr. 30, 1984	CHEN, Stephen Teck Hau	11/350 Dandenong Rd East St Kilda 3183	ADEC CERTIFICATE 1983 BDS MALAYA 1983	1983
229 5	Dec. 7, 1961	CHENG, Oi Ke	70 Koornalla Cres Mt Eliza 3930	LDS VIC 1961 BDSC MELB 1962	1961
1611 3	Jun. 22, 1977	CHENG, Tim Jiam	Suite No 05-01 5th Storey The Arcade 11 Collyer Quay Singapore 0104	BDS SINGAPORE 1967	1967
230 5	Jan. 31, 1968	CHEPUL, Andrew John	22 Watt St Sunshine 3020	BDS SYDNEY 1968	1968
231 8	Dec. 2, 1966	CHERK, Albert Sau Chuen	37 Brady Rd North Dandenong 3175	LDS VIC 1966 BDSC MELB 1967	1966
2096 3	Dec. 11, 1979	CHERRY, Jo-Anne Elizabeth	110 Collins St Melbourne 3000	LDS VIC 1979 BDSC MELB 1980	1979
10294 6	Dec. 16, 1985	CHEUK, Wan Ping	8 Bengal Cres Mt Waverley 3149	BDS LONDON 1977 DIP ORTHODONTICS ENGLAND 1985	1977
232 1	Dec. 12, 1967	CHEUNG, Peter Kwok Kuen	8 Barrington Dve Ashwood 3147	LDS VIC 1967 BDSC MELB 1968 MDSC MELB 1972	1967
234 7	Aug. 5, 1974	CHEW, Winston Teng Yong	14 Ruthven Cres Lalor 3075	BDS SINGAPORE 1967	1967
235 0	Oct. 26, 1976	CHIA, Hsien Wen	97-A Jalan Perisai Taman Sri Tebrau Johore Bahru 80050 Malaysia	BDS SINGAPORE 1971	1971
2347 8	Nov. 25, 1981	CHIMES, Stephen Michael	17 Webb St Northmead P O Box 12067 Benoryn 1504 Sth Africa	BDS WITWATERSRAND 1979	1979
2647 5	Dec. 17, 1984	CHING, Martin	59 Capel St West Melbourne 3003	BDSC MELB 1984	1984
1732 9	Jan. 4, 1978	CHIPPENDALE, Ian	Royal Dental Hospital of Melb 711 Elizabeth St Melbourne 3000	BDS LIVERPOOL 1964 FDSRCS ENG 1968	1964
2008 6	Jun. 4, 1979	CHONG, Gek Kiang	42 Lewton Rd Mt Waverley 3149	BDS ADELAIDE 1976 LDS VIC 1980	1976
239 2	Sep. 6, 1949	CHONG, Jeffrey William	Centre Arcade 321 Centre Rd Bentleigh 3204	LDS VIC 1949 BDSC MELB 1949	1949
1665 0	Nov. 24, 1977	CHONG, Sung Chew	290 Racecourse Rd Flemington 3031	BDS SINGAPORE 1976 LDS VIC 1978	1976
240 2	May. 17, 1976	CHONG, Tham Yoke	18A Warrigal Rd Surrey Hills Victoria 3127	BDS MALAYA 1959	1959
2191 7	Nov. 10, 1980	CHONG, Yew Kheong	66 Jalan Ss24/17 Taman Megah Petaling Jaya Selangor Malaysia	BDS MALAYA 1979	1979
1798 9	Apr. 24, 1978	CHOO, Saw Chin	Vimy House Private Hospital 5 Studley Ave Kew 3101	BDS SINGAPORE 1967 LDS VIC 1979	1967
242 8	Dec. 4, 1962	CHOO, Wee Poh	52A MacAlister Rd Penang Malaysia	LDS VIC 1962 BDSC MELB 1962	1962

## THE DENTISTS' REGISTER FOR 1986 — continued

Reg. No.	Date of Registration	Name	Address	Qualifications	Year of Initial Qual.
243 1	Apr. 9, 1974	CHOONG, Philip Fahson	11 Greenock Place Templestowe 3106	BDS ADELAIDE 1969 LDS VIC 1974	1969
245 7	Dec. 12, 1967	CHOW, Chi-Ta	10 Winyard Dve Mooroolbark 3138	LDS VIC 1967 BDSC MELB 1968	1967
246 0	Mar. 1, 1976	CHOY, Meng Kong	277 Burke Rd Gardiner 3146	BDS SINGAPORE 1968	1968
247 3	Dec. 30, 1971	CHRISTOFIS, Chris Stratis	Royal Dental Hospital of Melb 711 Elizabeth St Melbourne 3000	BDSC QLD 1962	1962
248 6	Jun. 13, 1941	CHRISTOPHER, Donald Ewin	275 Hawthorn Rd Caulfield 3162	LDS VIC 1941 BDSC MELB 1941	1941
249 9	Oct. 13, 1975	CHRISTOPHER, Robert Philip	13 Toorak Rd Sth Yarra 3141	DDS NTH WESTERN USA 1974	1974
2898 1	Dec. 10, 1970	CHRYSSTIE, John Alfred	Dental Section RAAF Sumib 3rd Floor Block D Vic Barracks St Kilda Rd Melbourne 3002	LDS VIC 1970 BDSC MELB 1971	1970
2090 5	Dec. 10, 1979	CHU, Danny Woon-Tong	Rm 1712 Argyle Centre Phase 1 688 Nathan Rd Kowloon Hong Kong	LDS VIC 1979 BDSC MELB 1980	1979
250 9	Dec. 13, 1976	CHUA, King Wee	14 Jalan Sultan Segamat Johor Malaysia	BDS SINGAPORE 1971	1971
2539 5	Dec. 22, 1983	CHUANG, Chian Howe	7/5 Nicoll Street Blackburn North 3130	BDSC MELB 1983	1983
2065 9	Dec. 6, 1979	CHUK, John	85 Sweeney Street Ballarat 3350	LDS VIC 1979 BDSC MELB 1980	1979
1888 1	Dec. 8, 1978	CHURCHER, David Robert	6 Petrie St Frankston 3199	LDS VIC 1978 BDSC MELB 1979	1978
2371 1	Dec. 3, 1981	CHURCHER, Stephen Ross	64 Station St Somerville 3912	BDSC MELB 1981	1981
255 4	Dec. 2, 1976	CLARK, Trevor John Charles	147 Arnold St Bendigo 3550	LDS VIC 1976 BDSC MELB 1977	1976
2540 5	Dec. 19, 1983	CLARKE, David John	4 Forest St Collingwood 3066	BDSC MELB 1983	1983
256 7	Dec. 2, 1976	CLARKE, Felicity Mary	82 Shady Grove Nunawading 3131	LDS VIC 1976 BDSC MELB 1977	1976
258 3	Jun. 8, 1961	CLARKE, Peter Damien Michael	242 Lower Heidelberg Rd East Ivanhoe 3079	BDSC QLD 1961	1961
259 6	Dec. 12, 1967	CLARKE, Peter Svère	P O Box 43 Hastings 3915	LDS VIC 1967 BDSC MELB 1968	1967
2066 2	Dec. 6, 1979	CLAUSEN, Gerard Francis	2 Donald St Highett 3190	LDS VIC 1979 BDSC MELB 1980 MDSC MELB 1984	1979
260 6	Dec. 9, 1949	CLAUSEN, Norman Francis	110 Collins St Melbourne 3000	LDS VIC 1949 BDSC MELB 1949	1949
261 9	Mar. 22, 1963	CLAVIN, Peter William	Box 67 Cohuna 3568	BDS SYDNEY 1957	1957
262 2	Dec. 9, 1957	CLEMENTS, Peter Francis	599 Station St Box Hill 3128	LDS VIC 1957 BDSC MELB 1958	1957
1670 2	Dec. 5, 1977	CLIFF, Peter Graham	Rmb 3010 Lardners Track Warragul 3820	REG UNDER SEC 18 OF ACT 8287	1977
2646 2	Dec. 17, 1984	CLIFT, Brenda Joy	3 Simmons St Box Hill North 3128	BDSC MELB 1984	1984
10310 7	Dec. 17, 1985	CLINCH, David Peter	83 Normanby St Geelong East 3219	BDSC MELB 1985	1985
263 5	Dec. 12, 1960	COAKLEY, Michael John	24 Collins St Melbourne 3000	LDS VIC 1960 BDSC MELB 1961 DDS TORONTO 1965	1960
265 1	Dec. 6, 1974	COGHILL, Peter Adrian	17 Breed St Traralgon 3844	LDS VIC 1974 BDSC MELB 1975	1974



## THE DENTISTS' REGISTER FOR 1986 — continued

Reg. No.	Date of Registration	Name	Address	Qualifications	Year of Initial Qual.
266 4	Dec. 12, 1969	COLLET, Kimball Ron	71 Yarra St Heidelberg 3084	LDS VIC 1969 BDSC MELB 1970	1969
269 3	Nov. 28, 1956	COLEMAN, Ronald Francis	827 Glenferrie Rd Hawthorn 3122	LDS VIC 1956 BDSC MELB 1956	1956
2585 8	Jan. 19, 1984	COLEMAN, Therese Margaret	490 McIntish St Shepparton 3630	BDS ADELAIDE 1984	1984
1922 0	Dec. 20, 1978	COLES, Peter Edward	P O Box 1260 Swan Hill 3585	BDS ADELAIDE 1976	1976
270 3	Jul. 3, 1970	COLJA, Tatyana Maria	49 Milleara Rd Keilor East 3033	BDS SYDNEY 1970	1970
2464 2	Dec. 14, 1982	COLLINS, Ian Jeffrey	23 Maryston St Yarraville 3013	BDSC MELB 1982	1982
271 6	Dec. 8, 1972	COLMAN, Steven	207 Williams Rd Sth Yarra 3141	LDS VIC 1972 BDSC MELB 1973	1972
272 9	Dec. 6, 1974	CONDON, Gerard David	167 Buckley St Essendon 3040	LDS VIC 1974 BDSC MELB 1975 MDSC MELB 1980	1974
273 2	Feb. 27, 1969	CONDON, Jeffrey Thomas	15 Fowler St Moe 3825	BDSC QLD 1962	1962
274 5	Aug. 16, 1955	CONWAY, Brian Anthony	P O Box 451 Mordialloc 3195	LDS VIC 1955 BDSC MELB 1955	1955
275 8	Dec. 8, 1952	COOK, Robert Malcolm	Lewis House 766 Elizabeth St Melbourne 3000	LDS VIC 1952 BDSC MELB 1952 MDSC MELB 1958 FDSRCS ENG 1956	1952
276 1	Oct. 2, 1975	COOMBS, Malcolm Iain	5 Moran Street Tolland Wagga Wagga 2650	BDS SHEFFIELD 1962 LDS SHEFFIELD 1962	1962
2045 5	Oct. 31, 1979	COOPER, Basil Harold	143 Military Rd Neutral Bay Sydney 2089	BDS WITWATERSRAND 1949 HDD WITWATERSRAND 1972	1949
278 7	Dec. 6, 1974	COOPER, Howard Edward	524 Lygon St East Brunswick 3057	LDS VIC 1974 BDSC MELB 1975	1974
2674 7	Jan. 25, 1985	COOPER, Stephanie May	47 Athelstan Rd Camberwell 3124	BDS ADELAIDE 1982	1982
281 3	Aug. 16, 1951	CORBY, John Brian Campbell	36 Garden St Geelong 3220	LDS VIC 1951 BDSC MELB 1951 DDS TORONTO 1966	1951
282 6	Sep. 22, 1976	COSMA, Dino	Room 4 79 Nicholson St Footscray 3011	DMD GENEVA 1948	1948
2541 8	Dec. 19, 1983	COSSON, John Andrew	Area Officers Mess Puckapunyal 3662	BDSC MELB 1983	1983
10344 0	Jan. 31, 1986	COTTRELL, Stephen McGregor	6 Towers Rd Toorak 3142	BDSC MELB 1985	1985
284 2	Dec. 7, 1971	COVENEY, Allan Campbell	250 Deakin Ave Mildura 3500	LDS VIC 1971 BDSC MELB 1972 MDSC MELB 1981	1971
285 5	Feb. 9, 1953	COWCHER, William Bruce	Cnr Grange And Toorak Rds Toorak 3142	BDS SYD 1951	1951
286 8	Jan. 23, 1967	CRACK, Desmond Joseph	Royal Dental Hospital 711 Elizabeth St Melbourne 3000	BDSC QLD 1958	1958
287 1	Sep. 21, 1964	CRACK, John Clifford	370 High St Preston 3072	BDSC QLD 1964	1964
288 4	Dec. 4, 1975	CRACKNELL, Lindsay George	138 Union Rd Surrey Hills 3127	LDS VIC 1975 BDSC MELB 1976	1975

## THE DENTISTS' REGISTER FOR 1986 - continued

Reg. No.	Date of Registration	Name	Address	Qualifications	Year of Initial Qual.
289 7	Dec. 2, 1966	CRAIG, David Gordon Nigel	365 Springvale Rd Springvale 3171	LDS VIC 1966 BDSC MELB 1967	1966
1714 1	Dec. 2, 1966	CRAIG, Pamela Jane Gilbart	681 Burke Rd Camberwell 3124	LDS VIC 1966 BDSC MELB 1967 MDSC MELB 1974	1966
290 7	Dec. 8, 1952	CRAIGIE, John Cameron	147 Collins St Melbourne 3000	LDS VIC 1952 BDSC MELB 1952	1952
291 0	Feb. 3, 1949	CRAIGIE, Nona Mary	511 Burwood Hwy Knoxfield 3180	LDS VIC 1949 BDSC MELB 1948	1948
292 3	Sep. 5, 1950	CRAMERI, John Gerard	P O Box 157 Torquay 3228	LDS VIC 1950 BDSC MELB 1950	1950
294 9	Jan. 25, 1933	CRAPP, Ian Edwin	147 Collins St Melbourne 3000	LDS VIC 1933 BDSC MELB 1932 DDSC MELB 1935 FACDS	1932
295 2	Sep. 28, 1945	CRAWFORD, Alan Francis	Morgan House 240 Latrobe Terrace Geelong 3220	LDS VIC 1945 BDSC MELB 1945	1945
296 5	Jan. 7, 1974	CRAWFORD, Edward Colin	15th Floor 15 Collins St Melbourne 3000	LDS VIC 1971 BDSC MELB 1972 MDSC MELB 1976	1971
297 8	Dec. 1, 1964	CROAGH, Michael Francis	301 High St Ashburton 3147	LDS VIC 1964 BDSC MELB 1965	1964
298 1	Dec. 6, 1968	CROCKETT, David Nelson	319 Mt Dandenong Rd Croydon 3136	LDS VIC 1968 BDSC MELB 1969	1968
299 4	Dec. 8, 1952	CROCKFORD, Neil Frederick	The Crescent Sassafras 3787	LDS VIC 1952 BDSC MELB 1952	1952
300 3	Dec. 4, 1975	CROCOMBE, Leonard Alfred	34 Anzac Ave Seymour 3660	LDS VIC 1975 BDSC MELB 1976	1975
301 6	Dec. 5, 1973	CROMBIE, Owen	495 Hampton St Hampton 3188	LDS VIC 1973 BDSC MELB 1974	1973
302 9	Jul. 10, 1953	CROMBIE, William David	131 Charman Rd Mentone 3194	LDS VIC 1953 BDSC MELB 1953	1953
2428 6	May. 20, 1982	CSILLAG, Gabriel David	Medical Centre 21 Gell St Bacchus Marsh 3340	BDS SYDNEY 1981	1981
304 5	Dec. 2, 1959	CUMMING, George Campbell	Royal Dental Hospital 711 Elizabeth St Melbourne 3000	LDS VIC 1959 BDSC MELB 1959	1959
305 8	Dec. 4, 1961	CUNNINGHAM, Peter John	4-6 Howitt St South Yarra 3141	LDS VIC 1961 BDSC MELB 1962 DDS TORONTO 1966 MDSC MELB 1970 FACDS	1961
2375 3	Dec. 3, 1981	CURNOW, David James	332 Albion Street Box Hill 3128	BDSC MELB 1981	1981
306 1	Dec. 9, 1971	CURTAIN, James Leo	Suite 2 15th Floor 15 Collins St Melbourne 3000	LDS VIC 1971 BDSC MELB 1972	1971
307 4	Dec. 11, 1970	CURTIN, John William Thomas Patrick	Suite 6 10th Floor 20 Collins St Melbourne 3000	LDS VIC 1970 BDSC MELB 1971 MDSC MELB 1983	1970
2064 6	Dec. 6, 1979	CUTLER, Timothy David	54 Greythorn Rd North Balwyn 3104	LDS VIC 1979 BDSC MELB 1980 MDSC MELB 1984 FRACDS 1986	1979

## THE DENTISTS' REGISTER FOR 1986 - continued

Reg. No.	Date of Registration	Name	Address	Qualifications	Year of Initial Qual.
2063 3	Dec. 6, 1979	CVETKOVIC, Bob Bogoje	F2 63 Paisley St Footscray 3011	LDS VIC 1979 BDSC MELB 1980	1979
2454 5 308 7	Dec. 13, 1982 Jun. 13, 1941	D'ADAMO, Sandro Peter DALE, Jeffrey Victor	4 Kinlock Street Macleod 3085 904 Warrenheip St Buninyong 3357	BDSC MELB 1982  LDS VIC 1941 BDSC MELB 1941	1982  1941
309 0 2385 0	May 17, 1965 Dec. 4, 1981	DALE, Rex Warren Hedges DALGLIESH, Pamela Shirley	547 Mitcham Rd Vermont 3133 553 Hampton St Hampton 3188	BDSC WA 1963  BDSC MELB 1981	1963  1981
310 0	Sep. 10, 1948	DALITZ, Gerald David	8 Bent St Bentleigh 3204	LDS VIC 1948 BDSC MELB 1948 MDSC MELB 1955 DDSC MELB 1962 FACDS 1968	1948
311 3	Sep. 19, 1947	DALLEY, Donald Roy	15 Hoddle St North Richmond 3121	LDS VIC 1947 BDSC MELB 1947	1947
2359 1 313 9	Dec. 1, 1981 Sep. 6, 1949	DANDAS, Fortina DANIEL, Freda Pamela	93 Ward St Glenroy 3046 31 St Johns Ave Camberwell 3124	BDSC MELB 1981  LDS VIC 1949 BDSC MELB 1949	1981  1949
314 2	Jan. 12, 1972	DANIEL, Robin Clarence Richard	Suite 4 1st Floor National Mutual Building 260 Dorset Rd Boronia 3155	BDS OTAGO NZ 1970 LDS VIC 1978	1970
2642 0	Dec. 17, 1984	DANIGELIS, Dimitra	36 Helston St North Balwyn 3104	BDSC MELB 1984	1984
2645 9	Dec. 17, 1984	DARBY, Christopher James	38 Arden St Nth Melbourne 3051	BDSC MELB 1984	1984
343 0	Oct. 16, 1959	DARRER, Josephine Raphael	362 High St Lower Templestowe 3107	BDS NAT UNIV IRELAND 1959	1959
317 1	Sep. 10, 1948	DAVEY, Hartley Clayton	21 Fiander Ave Syndal 3150	LDS VIC 1948 BDSC MELB 1948	1948
320 7	Dec. 6, 1973	DAVIES, James David	271 Canterbury Rd Forest Hill 3131	LDS VIC 1973 BDSC MELB 1974	1973
321 0	Jun. 19, 1953	DAVIES, John Anthony	12 Orrong Ave Frankston 3199	BDS SYD 1953 LDS VIC 1966	1953
323 6	Dec. 10, 1969	DAVIES, Peter Charles	81 Collins St Melbourne 3000	LDS VIC 1969 BDSC MELB 1970	1969
2626 8	Dec. 17, 1984	DAVIS, Francis John	33 Burbank Ave Gladstone Park 3043	BDSC MELB 1984	1984
2608 0	Jun. 22, 1984	DAVIS, Mark Francis	12 Derna Crt Puckapunyal 3662	BDSC WA 1979 REGD UNDER ACT 3569 S 14	1979  1928
325 2	Sep. 5, 1928	DAVIS, William Henry	859 Glenferrie Rd Kew 3101	LDS VIC 1949 BDSC MELB 1949 MDSC MELB 1954 DDSC MELB 1959	1949
326 5	Sep. 6, 1949	DAWKINS, John	12 Kintore St Camberwell 3124	LDS VIC 1949 BDSC MELB 1949 MDSC MELB 1954 DDSC MELB 1959	1949
328 1	Dec. 7, 1960	DAY, Roy Eric	257 Camberwell Rd Camberwell 3124	LDS VIC 1960 BDSC MELB 1961	1960
334 6	Dec. 4, 1975	DE FAZIO, Giuseppe John	Royal Dental Hospital 711 Elizabeth St Melbourne 3000	LDS VIC 1975 BDSC MELB 1976	1975
2624 2	Dec. 17, 1984	DE POI, Robert Paul	55 Boundary Road Merlynston 3058	BDSC MELB 1984	1984
1669 2	Dec. 2, 1977	DE ROZARIO, Norbert Joseph	Pinnaroo Dental Clinic Railway Terrace South Box 87 Pinnaroo SA 5304	BDS ADELAIDE 1976	1976

## THE DENTISTS' REGISTER FOR 1986 — continued

Reg. No.	Date of Registration	Name	Address	Qualifications	Year of Initial Qual.
2111 1	Jan. 10, 1980	DE WORSOP, Michael Gregory	232 McKinnon Road McKinnon 3204	REG UNDER SEC 18 ACT 8287 COFQ CERTIFICATE 1979	1979
329 4	Aug. 13, 1951	DEAN, Alan Woodlands	155 Park Rd Cheltenham 3192	LDS VIC 1951 BDSC MELB 1951	1951
330 4	Sep. 10, 1948	DEANE, Ewan Leonard	14 Madang Ave Box Hill North 3129	LDS VIC 1948 BDSC MELB 1948 MDSC MELB 1968 FACDS 1968	1948
331 7	Dec. 22, 1948	DEANE, Judith	14 Madang Ave Box Hill North 3129	LDS VIC 1949 BDSC MELB 1948	1948
332 0	Dec. 2, 1976	DEANS, Fergus Hamilton	6 Uganda St Burwood 3125	LDS VIC 1976 BDSC MELB 1977	1976
1713 8	Dec. 16, 1977	DEEN, Timothy Stephen	15 Maroondah Hwy Llydale 3140	LDS VIC 1977 BDSC MELB 1978	1977
335 9	Feb. 14, 1972	DEGEN, Zev David	2 Hyslop St Burwood 3125	LDS VIC 1971 BDSC MELB 1972	1971
2093 4	Dec. 10, 1979	DEL RIO, Agustin	2/63 Paisley St Footscray 3011	LDS VIC 1979 BDSC MELB 1980	1979
336 2	Dec. 15, 1971	DELAHEY, Peter James	136 Bay St Port Melbourne 3207	LDS VIC 1971 BDSC MELB 1972	1971
337 5	Dec. 6, 1961	DELBRIDGE, Rodney Pearce	Falls Rd Fish Creek 3959	LDS VIC 1961 BDSC MELB 1962	1961
2303 8	Jun. 30, 1981	DELOREY, Linda Maureen	Regent Mall Dental Clinic 1381 Regent St Fredericton E3C 1A2 N B Canada	DDS DALHOUSIE 1978	1978
338 8	Sep. 19, 1947	DEMPSTER, Alan William	214 Canterbury Rd Canterbury 3126	LDS VIC 1947 BDSC MELB 1947 DDS TORONTO 1969	1947
339 1	Sep. 19, 1947	DENNIS, Clive Geoffrey	151 Wattle Valley Rd Camberwell 3124	LDS VIC 1947 BDSC MELB 1947 MDSC MELB 1953 DDSC MELB 1959	1947
342 7	Feb. 22, 1974	DEVLIN, Christopher Grant	Williams Building Thompson St Hamilton 3300	BDSC WA 1964	1964
344 3	Dec. 24, 1957	DICK, David William	Rmb 4080 Yarrowonga Rd Wangaratta 3677	LDSRFPS GLASGOW 1941 HDRFPS GLASGOW 1950 FDSRCS EDIN 1952	1941
345 6	Sep. 3, 1951	DICKER, William Leo	Unit 3/37 The Avenue Blackburn 3130	LDS VIC 1951 BDSC MELB 1951	1951
1911 0	Dec. 12, 1978	DICKINSON, Anthony John	3 Kawana Cres Glen Waverley 3150	LDS VIC 1978 BDSC MELB 1979 FRACDS 1982	1978
346 9	Dec. 6, 1974	DICKINSON, Clive Russell	194 Thompsons Road Bulleen 3105	LDS VIC 1974 BDSC MELB 1975	1974
1812 4	Jun. 27, 1978	DICKINSON, David Dean	50 Belmore St Yarrowonga 3730	BDS NEWCASTLE-UPON-TYNE 1973	1973

## THE DENTISTS' REGISTER FOR 1986 - continued

Reg. No.	Date of Registration	Name	Address	Qualifications	Year of Initial Qual.
347 2	Dec. 5, 1963	DICKINSON, Gerald Richard	Alcaston House Suite 3 2nd Floor 2 Collins St Melbourne 3000	LDS VIC 1963 BDSC MELB 1964 MDSC MELB 1967 FACDS	1963
2360 1	Dec. 1, 1981	DILLON, Andrew James	3 Wairoonga Cres Murrumbeena 3163	BDSC MELB 1981	1981
348 5	Dec. 2, 1976	DIMINIC, John	104 Bennett St Nth Fitzroy 3068	LDS VIC 1976 BDSC MELB 1977 MDSC MELB 1985	1976
10306 8	Dec. 16, 1985	DIMITROULIS, George	5 Oban St Sth Yarra 3141	BDSC MELB 1985	1985
350 8	Apr. 7, 1976	DJENG, Shih Kien	11 Miamba Ave Carlingford NSW 2118	BDS SINGAPORE 1971 DIP DENT ORTH RCPH&S GLAS 1975	1971
351 1	Jan. 30, 1969	DOBSON, Byron Clifford	741 Burwood Rd Ferntree Gully 3156	LDS VIC 1968 BDSC MELB 1969	1968
2666 6	Jan. 9, 1985	DONNELLAN, Darren Francis	17 Kristine Court Cheltenham 3192	BDSC MELB 1984	1984
353 7	Dec. 4, 1975	DONOHUE, Francis Henry	Badgen Cottage Saville St Ferny Creek 3786	LDS VIC 1975 BDSC MELB 1976	1975
354 0	Dec. 5, 1975	DONOVAN, John Austin	P O Box 95 Ringwood 3134	LDS VIC 1975 BDSC MELB 1976	1975
355 3	Sep. 5, 1950	DONOVAN, William James	12 Collins St Melbourne 3000	LDS VIC 1950 BDSC MELB 1950	1950
356 6	Sep. 6, 1949	DOOLEY, Brian Stanislaus	147 Collins St Melbourne 3000	LDS VIC 1949 BDSC MELB 1949 DDS NORTHWESTERN USA 1952 FRACDS 1968	1949
357 9	Nov. 16, 1959	DOOLEY, Francis Xavier	220 Collins St Melbourne 3000	LDS VIC 1954 BDSC MELB 1955 FDSRCS EDIN 1959 FACDS	1954
358 2	Sep. 20, 1939	DOTT, William Alexander	150 Lennox St Richmond 3121	LDS VIC 1939 BDSC MELB 1939 MDSC MELB 1947 DDSC MELB 1950	1939
359 5	Jul. 14, 1967	DOUGLAS, Kenneth Stuart	209 The Boulevard East Ivanhoe 3079	BDS SYDNEY 1952 LDS VIC 1971	1952
360 5	Dec. 6, 1961	DOUPE, Laurence Stephen	963 Doncaster Rd East Doncaster 3109	LDS VIC 1961 BDSC MELB 1962	1961
361 8	Dec. 10, 1970	DOUTCH, John William	83A Main St Greensborough 3088	LDS VIC 1970 BDSC MELB 1971	1970
362 1	Dec. 5, 1961	DOWLING, Brian William	2A Churchill St Mont Albert 3127	LDS VIC 1961 BDSC MELB 1962	1961
363 4	Dec. 14, 1970	DOWLING, Lawrence Geoffrey	240 Springvale Rd Glen Waverley 3150	LDS VIC 1970 BDSC MELB 1971	1970
2204 2	Dec. 2, 1980	DOWN, Alexander Ramsay	57 Stewart St Shepparton 3630	LDS VIC 1980 BDSC MELB 1981	1980
364 7	Aug. 27, 1951	DOWN, Harold Ramsay	133 Cleeland St Dandenong 3175	LDS VIC 1951 BDSC MELB 1951 MDSC MELB 1957 FACDS	1951
366 3	Nov. 28, 1956	DOYLE, Maurice James	5 Treadwell Rd Nth Essendon 3041	LDS VIC 1956 BDSC MELB 1956	1956

## THE DENTISTS' REGISTER FOR 1986 - continued

Reg. No.	Date of Registration	Name	Address	Qualifications	Year of Initial Qual.
3676	Sep. 5, 1950	DOYLE, Myles Bernard	80 Fletcher St Essendon 3040	LDS VIC 1950 BDSC MELB 1950	1950
3689	Dec. 6, 1973	DREW, Denis Bailey	32 Jumping Creek Rd Wonga Park 3115	LDS VIC 1973 BDSC MELB 1974	1973
3692	Sep. 6, 1949	DRYSDALE, Bruce Graham Henderson	103-105 Princes Way Drouin 3818	LDS VIC 1949 BDSC MELB 1949	1949
2478 1	Dec. 17, 1982	DUCHOVNI, Ludmilla	111 Dickens St Elwood 3184	BDSC MELB 1982	1982
370 2	Feb. 8, 1946	DUCKETT, John Neil	1A Carrington St Box Hill 3128	BDSC MELB 1945 LDS VIC 1946	1945
2665 3	Jan. 9, 1985	DUFFY, Stuart Grant	500 Barkers Rd Hawthorn 3122	BDS SYDNEY 1984	1984
2611 6	Jun. 29, 1984	DUMIGAN, Barbara Susan	2/38 Prahran Gve Elsternwick 3185	BDSC QLD 1978	1978
371 5	Dec. 10, 1970	DUNCAN, Bruce Oliphant	8 Wattle Grove Hawthorn 3122	LDS VIC 1970 BDSC MELB 1971	1970
2627 1	Dec. 17, 1984	DUNTON, Christopher Mark	17 Talbot St Camperdown 3260	BDSC MELB 1984	1984
1712 5	Dec. 15, 1977	DURHAM, Pauline Patrica	30 Taylor St Moonee Ponds 3039	LDS VIC 1977 BDSC MELB 1978	1977
2680 2	Feb. 5, 1985	DURWARD, Callum Spencer	Graduate House 224 Leicester St Melbourne 3053	BDS OTAGO 1981	1981
375 7	Sep. 19, 1947	DWYER, Nevison Andrew Decourcy	254 High St Northcote 3070	LDS VIC 1947 BDSC MELB 1947	1947
376 0	Aug. 9, 1950	DWYER, William Charles	75 Aitken St Gisborne 3437	LDS VIC 1950 BDSC MELB 1950 MDSC MELB 1954 FACDS	1950
2277 0	Mar. 5, 1981	DYSON, Lindsay Allen	159 Mahoneys Rd Forest Hill 3131	BDS ADELAIDE 1977	1977
2247 9	Jan. 5, 1981	EAGLE, Beverley Gail	P O Box 77 West Brunswick 3055	LDS VIC 1980 BDSC MELB 1981	1980
377 3	Dec. 8, 1976	EATON, Michael Thomas	33 Hall St Moonee Ponds 3039	LDS VIC 1976 BDSC MELB 1977	1976
1916 5	Dec. 18, 1978	EDMONDS, Ian Edwin	Unit 10/77 Athol Rd South Springvale 3171	LDS VIC 1978 BDSC MELB 1979	1978
1613 9	Jul. 4, 1977	EDWARDS, Isabella	31 Kellett Grove Kew 3101	BDS ADELAIDE 1973	1973
2120 5	Feb. 8, 1980	EDWARDS, Richard John	22 Williams Square Warragul 3820	BDS ADELAIDE 1968 MDS ADEL 1978	1968
378 6	Mar. 25, 1976	EDWARDS, Roger William	509 Sydney Road Coburg 3058	BDS ADELAIDE 1973	1973
2213 6	Dec. 4, 1980	EELDERINK, Wilma Jennifer	Dental Health Services 448 St Kilda Rd Melbourne 3004	LDS VIC 1980 BDSC MELB 1981	1980
380 9	Dec. 9, 1949	EHRMANN, Ernst Heinz	20 Collins St Melbourne 3000	LDS VIC 1949 BDSC MELB 1949 FDSRCS ENG 1953 FACDS DDS TORONTO 1954	1949
1636 2	Sep. 6, 1977	EINTRACHT, Frank	12 Kingswood Ave Glen Hazel Johannesburg 2192 South Africa	B CH D PRETORIA 1961	1961
1950 5	Feb. 2, 1979	EK, Lee Ching	340 Springvale Rd Springvale 3171	BDS SINGAPORE 1974 LDS VIC 1980	1974
2476 5	Dec. 16, 1982	ELBOUCH, Abraham Hamdou	3/17 Dunne St Kingsbury 3083	BDSC MELB 1982	1982

## THE DENTISTS' REGISTER FOR 1986 - continued

Reg. No.	Date of Registration	Name	Address	Qualifications	Year of Initial Qual.
381 2	May. 24, 1972	ELLENDER, Graham	Dept of Conservative Dentistry 711 Elizabeth St Melbourne 3000	BDS LOND 1967 LDSRCS ENG 1967 MDSC MELB 1975 PH D MELB 1981	1967
382 5	Dec. 6, 1973	ELLETT, David Frazier	831 Glenferrie Rd Kew 3101	LDS VIC 1973 BDSC MELB 1974 MDSC MELB 1979	1973
1852 2	Oct. 16, 1978	ELLIOTT, Gillian Margaret	Royal Dental Hospital 711 Elizabeth St Melbourne 3000	BDS LONDON 1977 LDSRCS ENG 1978	1977
383 8	Jul. 20, 1954	ELLIS, Arthur William	43 Clifton St Richmond 3121	LDS VIC 1954 BDSC MELB 1954	1954
384 1	Jan. 1, 1948	ELLIS, Donald Hedley	Cnr Station St & South Rd Moorabbin 3189	BDSC MELB 1947 LDS VIC 1948 DDS TORONTO 1963 FRACDS 1965	1947
385 4	Dec. 8, 1972	ELLISON, David John	Suite 1 2nd Floor 2 Collins St Melbourne 3000	LDS VIC 1972 BDSC MELB 1973	1972
386 7	Sep. 6, 1946	EMERY, Edward William	95 Bell St Coburg 3058	LDS VIC 1946 BDSC MELB 1946	1946
2362 7	Dec. 1, 1981	EMERY, Russell David	6 Weyburn Crt Heidelberg 3084	BDSC MELB 1981	1981
390 6	Aug. 17, 1950	EVA, Ross Arthur	568 Glenferrie Rd Hawthorn 3122	LDS VIC 1950 BDSC MELB 1950	1950
391 9	Sep. 5, 1950	EVES, Peter Alan	65 Linda Cres Hawthorn 3122	LDS VIC 1950 BDSC MELB 1950	1950
392 2	Aug. 22, 1949	EWART, Charles Robert	Royal Dental Hospital 711 Elizabeth St Melbourne 3000	LDS VIC 1949 BDSC MELB 1949	1949
393 5	Jun. 1, 1965	EWIN, Colin Albert	177A Springvale Rd Nunawading 3131	BDS SYDNEY 1954	1954
394 8	Dec. 10, 1970	EZERINS, Andrew	1 Photinia St Doveton 3177	LDS VIC 1970 BDSC MELB 1971	1970
395 1	Jan. 21, 1925	FAIRLIE, Walter Douglas	2 Lynne Crt North Balwyn 3104	LDS VIC 1924 BDSC MELB 1925 DDS TORONTO 1948 FACDS	1924
396 4	Dec. 13, 1962	FAIRLIE, Walter Douglas	29 Ranleigh Rise Lower Templestowe 3107	LDS VIC 1962 BDSC MELB 1963	1962
2357 5	Dec. 1, 1981	FALCONER, Hadley Craig	6th Floor T & G Building 147 Collins St Melbourne 3000	BDSC MELB 1981	1981
2522 7	Aug. 23, 1983	FALCONER, Mary Teresa	2 Coronado Crt Highton Geelong 3216	BDS GLASGOW 1960	1960
398 0	May. 22, 1943	FALLOON, Edward Elsdon Murray	8 Bay Rd Sandringham 3191	LDS VIC 1943 BDSC MELB 1943	1943
2091 8	Dec. 10, 1979	FANNING, Gerard Michael	22 Nicholson St Essendon 3040	LDS VIC 1979 BDSC MELB 1980	1979
2379 5	Dec. 3, 1981	FARMER, Glenda Margaret	11 Talarno Avenue Vermont South 3133	BDSC MELB 1981	1981
2376 6	Dec. 3, 1981	FARMER, Grant Richard	11 Talarno Avenue Vermont South 3133	BDSC MELB 1981	1981
399 3	Dec. 5, 1973	FARNWORTH, Michael John	511 Whitehorse Rd Mitcham 3132	LDS VIC 1973 BDSC MELB 1974	1973

## THE DENTISTS' REGISTER FOR 1986 — continued

Reg. No.	Date of Registration	Name	Address	Qualifications	Year of Initial Qual.
400 2	Jul. 15, 1975	FARREN, Paul John	Suite 1 Chandler House 424-426 Nepean Hwy Frankston 3199	BDS LOND 1968 LDSRCS ENG 1969 DIP ORTH RCS ENG 1972 MDSC MELB 1978	1969
401 5	Dec. 14, 1970	FARY, William Ernest	398 Nepean Hwy Frankston 3199	LDS VIC 1970 BDSC MELB 1971	1970
402 8	Dec. 11, 1969	FAST, Georges Michel	115 St Andrews St Brighton 3186	LDS VIC 1969 BDSC MELB 1970	1969
2582 9	Dec. 16, 1983	FAULKNER, David	40 Gellibrand St Colac 3250	BDS ADELAIDE 1984	1984
403 1	Feb. 8, 1972	FAULKNER, Keith Douglas Burton	Royal Dental Hospital School of Dental Science 711 Elizabeth Street Melbourne 3000	BDSC QLD 1959 FACDS LDS VIC 1972 MDSC QLD 1968	1959
404 4	Dec. 2, 1976	FAVALORO, Peter Damien	P O Box 45 Bruthen 3885	LDS VIC 1976 BDSC MELB 1977	1976
1899 1	Dec. 11, 1978	FAVALORO, Phillip Gerard	89 The Parade Ocean Grove 3226	LDS VIC 1978 BDSC MELB 1979	1978
405 7	Sep. 10, 1948	FAWCETT, Vera Alison	313 New St Brighton 3186	LDS VIC 1948 BDSC MELB 1948	1948
406 0	Dec. 19, 1961	FEELY, Denis Patrick	32 Lochiel Ave Mt Martha 3934	LDS VIC 1961 BDSC MELB 1962	1961
407 3	Dec. 14, 1970	FEIGLIN, Barry	517 St Kilda Rd Melbourne 3004	LDS VIC 1970 BDSC MELB 1971 PH D MELB DENT 1975	1970
408 6	Mar. 7, 1974	FEIK, Sophie Anne	School of Dental Science University of Melbourne 711 Elizabeth St Melbourne 3000	BDS SYDNEY 1966 MDS SYDNEY 1968	1966
2074 3	Dec. 6, 1979	FEIN, John Matthew	6 Garrell St Caulfield 3161	LDS VIC 1979 BDSC MELB 1980	1979
10277 1	May. 8, 1985	FENIGER, Linda Emily	153 Dendy St East Brighton 3186	REG UNDER SECT 18 ACT 8287 BDSC MELB 1985	1985
409 9	Apr. 28, 1958	FENNELL, Lloyd Harold	Suite 12 Cardigan House 96 Grattan St Carlton 3053	BDS SYDNEY 1958 FACDS LDS VIC 1968 MDSC MELB 1968	1958
410 9	Dec. 1, 1966	FENWICK, David Norman	12 Collins St Melbourne 3000	LDS VIC 1966 BDSC MELB 1967	1966
2511 7	Apr. 28, 1983	FERGUSON, Allen Noel	173 Maroondah Hwy Nth Croydon 3136	BDS W'RAND 1973	1973
2246 6	Dec. 24, 1980	FERNANDO, Kingsley Christopher	135B Jacksons Rd Noble Park North 3174	REG UNDER SEC 18 ACT 8287 FDSRCP GLASGOW 1978 COPO CERTIFICATE 1980	1978
10274 2	Apr. 22, 1985	FERRARI, Mark Antony	25 Luck St Eltham 3095	BDSC QLD 1984	1984



## THE DENTISTS' REGISTER FOR 1986 - continued

Reg. No.	Date of Registration	Name	Address	Qualifications	Year of Initial Qual.
1702 8	Dec. 13, 1977	FERRIS, Colin Robert	11 Locke St Essendon 3040	LDS VIC 1977 BDSC MELB 1978	1977
414 1	Dec. 2, 1966	FIELD, Patnck Wesley	141 Martin St Gardenvale 3185	LDS VIC 1966 BDSC MELB 1967	1966
2089 5	Dec. 7, 1979	FIGDOR, Fred David	24 Lalbert Cres Prahran East 3181	LDS VIC 1979 BDSC MELB 1980 MDSC MELB 1984 FRACDS FEB 1985	1979
415 4	Sep. 3, 1951	FINCH, Peter Robert	437 St Kilda Rd Melbourne 3004	LDS VIC 1951 BDSC MELB 1951	1951
417 0	Dec. 4, 1975	FINK, Peter	579 Gilbert Rd West Preston 3072	LDS VIC 1975 BDSC MELB 1976	1975
1719 6	Dec. 19, 1977	FINKELSTEIN, Judah	20 Bond St Sydney NSW 2000	BDS WITWATERSRAND 1955	1955
2269 9	Feb. 16, 1981	FINKELSTEIN, Michael Ivan	20 Bond St Sydney NSW 2000	BDS WITWATERSRAND 1980	1980
10278 4	Jun. 6, 1985	FINN, Brian Peter	Raaf Airforce Base Laverton 3028	BDS ADELAIDE 1984	1984
2657 2	Jan. 3, 1985	FINNEY, Richard Lewis	134 Centre Dandenong Rd Dingley 3172	BDSC QLD 1984	1984
2584 5	Jan. 12, 1984	FIRTH, Norman Arthur	47 Athelstan Rd Camberwell 3124	BDS ADELAIDE 1984	1984
2108 5	Dec. 31, 1979	FISCHER, Knud Elkjaer	Cnr Blackburn Rd & Porter St Templestowe 3106	DENTAL DEGREE ROYAL DENTAL COLLEGE COPENHAGEN 1963 ADEC CERT 1985	1963
2316 4	Aug. 31, 1981	FISCHER, Otto Daniel	9 Herzog St 4000 Dusseldorf West Germany	UNIVERSITY OF DUSSELDORF 1974	1974
10288 1	Dec. 16, 1985	FISHMAN, Ian Anton	385 Alma Rd Nth Caulfield 3161	BDSC MELB 1985	1985
1750 7	Jan. 31, 1978	FITZ-WALTER, Paul Bernard	20 Collins St Melbourne 3000	BDSC QLD 1976 LDS VIC 1978 MDSC MELB 1981 FRACDS MELB 1982	1976
420 6	Dec. 3, 1976	FITZGERALD, Patrick Joseph	Plaza Clinic Lalor McKimmies Rd Lalor 3075	LDS VIC 1976 BDSC MELB 1977	1976
421 9	Dec. 22, 1972	FITZPATRICK, Peter Michael	162 Welsford St Shepparton 3630	LDS VIC 1972 BDSC MELB 1973	1972
422 2	May. 22, 1943	FLANAGAN, John Bernard	131 St Georges Rd North Fitzroy 3068	LDS VIC 1943 BDSC MELB 1943	1943
423 5	Oct. 4, 1971	FLANAGAN, Paul Thomas	184 Elgin St Carlton 3053	BDSC QLD 1961	1961
10318 1	Dec. 18, 1985	FLEISZIG, Michelle Helen	17 Martin St Brighton 3184	BDSC MELB 1985	1985
2187 8	Oct. 22, 1980	FLETCHER, Ann Elizabeth	1729 Malvern Rd Glen Iris 3146	BDS SYDNEY 1978 LDS VIC 1980	1978
2164 5	Jul. 11, 1980	FLETCHER, Basil	1729 Malvern Rd Glen Iris 3146	BDS WITWATERSRAND 1974 MSC LONDON 1980 LDS VIC 1980	1974

## THE DENTISTS' REGISTER FOR 1986 — continued

Reg. No.	Date of Registration	Name	Address	Qualifications	Year of Initial Qual.
1865 8	Oct. 30, 1978	FLETCHER, Robert William	11 Penquite Rd Launceston Tasmania 7250	LDS SHEFFIELD 1964	1964
2443 5	Dec. 13, 1982	FLOOD, Andrew Malcolm	205 Canterbury Road St Kilda West 3182	BDSC MELB 1982	1982
2468 4	Dec. 15, 1982	FOGARTY, Eileen Patricia	13 Butters Street Morwell East 3840	BDSC MELB 1982	1982
426 4	Sep. 21, 1938	FOLEY, Reginald William	Maude St Shepparton 3630	LDS VIC 1938 BDSC MELB 1938	1938
2230 1	Dec. 5, 1980	FONG, Daniel Sang	173 Balwyn Rd Balwyn 3103	LDS VIC 1980 BDSC MELB 1981	1980
1992 9	Apr. 4, 1979	FONG, Poh Seong	2 Kurno Way Dernan Court SA 5075	BDS SINGAPORE 1977	1977
429 3	Aug. 6, 1971	FONG, Stephen Sun Chee	Room 9 Midway Arcade Main Rd Eltham 3095	BDS OTAGO 1966	1966
1956 3	Feb. 7, 1979	FONG, Thian Kuang	17 Jefferson Grove Doncaster East 3109	BDS MALAYA 1977	1977
430 3	Dec. 2, 1959	FONSEKA, Gampolage Dayapala	C/- Omega Ceramics 681 Burke Rd Camberwell 3124	LDS VIC 1959 BDSC MELB 1959	1959
1785 3	Mar. 23, 1978	FOO, Chi Chean	Foo Dental Surgery 528A Batu Complex 3rd Mile Jalan Ipoh Kuala Lumpur Malaysia	BDS MALAYA 1977	1977
431 6	Dec. 29, 1976	FOONG, Siew Luen	20 Grove Dve Henry Park Singapore	BDS SINGAPORE 1969	1969
2169 0	Aug. 11, 1980	FORSYTH, Nigel Allan	162 Welsford St Shepparton 3630	BDS LONDON 1972	1972
435 8	Dec. 20, 1971	FOSTER, Ross Ormiston	1A Grange Rd Toorak 3142	LDS VIC 1971 BDSC MELB 1972	1971
436 1	Dec. 8, 1972	FOWLER, Geoffrey Graeme	803 Mair St Ballarat 3350	LDS VIC 1972 BDSC MELB 1973 MDSC MELB 1977 FDSRCPS GLASGOW 1979	1972
2629 7	Dec. 17, 1984	FOWLER, Joy Ellen	Tepuke Darraweit Guim 3654	BDSC MELB 1984	1984
437 4	Jan. 5, 1972	FOWLER, Kathryn Elizabeth	33 Lydiard St South Ballarat 3350	LDS VIC 1971 BDSC MELB 1972	1971
438 7	Dec. 16, 1971	FOWLER, Scott Colin	3rd Floor St Vincents Medical Centre Victoria Parade Fitzroy 3065	LDS VIC 1971 BDSC MELB 1972	1971
2107 2	Dec. 20, 1979	FOX-SMITH, David Charles	63 Park Drive Belgrave 3160	BDS LONDON 1966 FDSRCS ENG 1969	1966
2149 6	Apr. 22, 1980	FOX-SMITH, Judith Elizabeth	63 Park Drive Belgrave 3160	BDS LONDON 1966	1966
2408 2	Feb. 10, 1982	FRANCE, Nicholas	45 Main St Pakenham 3810	BDSC MELB 1981	1981
2399 9	Jan. 8, 1982	FRANCO, Eda	10/6 Westbury St East St Kilda 3182	BDS ADELAIDE 1981	1981
440 0	Apr. 30, 1965	FRANZMANN, Michael Joseph	75 McCallum St Swan Hill 3585	BDSC QLD 1960 LDS VIC 1968	1960
2088 2	Dec. 7, 1979	FRASER, Julie Kesry	Suite 5 11th Floor 20 Collins St Melbourne 3000	LDS VIC 1979 BDSC MELB 1980	1979
2501 0	Jan. 25, 1983	FRAYNE, Michael Bruce	12 Chatfield Avenue Balwyn 3103	BDS ADELAIDE 1981	1981
10296 2	Dec. 16, 1985	FRAZZETTO, Sebastian	18 Sinns Ave Werribee 3030	BDSC MELB 1985	1985

## THE DENTISTS' REGISTER FOR 1986 - continued

Reg. No.	Date of Registration	Name	Address	Qualifications	Year of Initial Qual.
441 3	Dec. 14, 1961	FREDERICK, Ernest William	207 Williams Rd Sth Yarra 3141	LDS VIC 1961 BDSC MELB 1962	1961
2049 7	Nov. 12, 1979	FREDERICKS, Christopher Moses	Vic Aboriginal Science 136 Gertrude St Fitzroy 3065	BDS SINGAPORE 1975	1975
442 6	Dec. 8, 1972	FREEDMAN, Adrian Robin	17 Ian St Noble Park 3174	LDS VIC 1972 BDSC MELB 1973	1972
443 9	Dec. 6, 1961	FREEMAN, Brian	293 Clayton Rd Clayton 3168	LDS VIC 1961 BDSC MELB 1962	1961
2034 5	Dec. 2, 1959	FREEMAN, David Barry	601A Station St Box Hill 3128	LDS VIC 1959 BDSC MELB 1959	1959
444 2	Nov. 27, 1964	FREEMAN, Howard Alan	5th Floor 100 Collins St Melbourne 3000	LDS VIC 1964 BDSC MELB 1965	1964
445 5	Dec. 14, 1972	FRENCH, Robert Hamilton	127 Sydney Rd Coburg 3058	LDS VIC 1972 BDSC MELB 1973	1972
446 8	Sep. 6, 1946	FRENCH, Ronald Hamilton	127 Sydney Rd Coburg 3058	LDS VIC 1946 BDSC MELB 1946 DDS TORONTO 1963 FACDS	1946
2345 2	Nov. 23, 1981	FRIEDLANDER, Alan	92 Ridge Rd Glenhazel Johannesburg South Africa	BDS WITWATERSRAND 1977	1977
2344 9	Nov. 23, 1981	FRIEDLANDER, Ivan	31 Gerard St Observatory Johannesburg 2198 South Africa	BDS WITWATERSRAND 1979	1979
449 7	Dec. 9, 1971	FRIEDMANN, Stephen	155 Domain Rd South Yarra 3141	LDS VIC 1971 BDSC MELB 1972	1971
451 0	Jun. 14, 1974	FROST, Jack Veasman	Suite 45 Ivanhoe Prof Building 4-8 Sedden St Ivanhoe 3079	DDS OHIO 1954	1954
452 3	Aug. 13, 1951	FRY, Bruce Alexander	37 Mountain View Pde Rosanna 3084	LDS VIC 1951 BDSC MELB 1951	1951
453 6	Sep. 3, 1974	FRYDAY, Alan Keith	Suite 1 1st Floor Westfield Shopping Town Airport West 3042	BDSC QLD 1969	1969
454 9	Feb. 2, 1972	FULLER, David James	C/- Orthodontic Dept Royal Dental Hospital 711 Elizabeth St Melbourne 3000	LDS VIC 1971 BDSC MELB 1972 FDSRCS ENG 1977	1971
456 5	Jan. 5, 1965	FUNG, Eric Hang	76 Pier Street Altona 3018	BDS UNIVERSITY OF MALAYA 1959	1959
457 8	Dec. 8, 1950	FUSSELL, Frank Ian	Professional Suite 4 (Level 3) Highpoint West Rosamond Road Maribyrnong 3032	LDS VIC 1950 BDSC MELB 1950	1950
458 1	Dec. 9, 1974	FUSSELL, William James	Hmas Stirling Rockingham WA 6168	LDS VIC 1974 BDSC MELB 1975	1974
459 4	Dec. 8, 1952	GAGIERO, Laurence Arthur	Dental Health Services 448 St Kilda Rd Melbourne 3004	LDS VIC 1952 BDSC MELB 1952	1952
2059 4	Dec. 6, 1979	GALANOS, William	10 High St Beaumaris 3193	LDS VIC 1979 BDSC MELB 1980	1979
460 4	Dec. 8, 1952	GALBRAITH, Ronald Bowen Cameron	8 Davey St Frankston 3199	LDS VIC 1952 BDSC MELB 1952	1952
10322 0	Dec. 19, 1985	GALLOWAY, Ross Ian	1/2 Durrant St Brighton 3186	BDSC QLD 1985	1985

## THE DENTISTS' REGISTER FOR 1986 — continued

Reg. No.	Date of Registration	Name	Address	Qualifications	Year of Initial Qual.
461 7	Dec. 6, 1976	GAN, Seng Ann Robert	10A Wood Street Nunawading 3131	BDS SINGAPORE 1970 LDS VIC 1980 MDSC MELB 1981 FRACDS 1981	1970
462 0	Dec. 2, 1959	GANEY, John Michael	P O Box 41 Dunkeld 3294	LDS VIC 1959 BDSC MELB 1959	1959
463 3	Jul. 12, 1955	GANT, Austin Gilbert	151 Packington St Geelong West 3218	LDS VIC 1955 BDSC MELB 1955	1955
464 6	Jun. 13, 1941	GANT, Austin Henry	4 Dudley Parade St Leonards 3223	LDS VIC 1941 BDSC MELB 1941	1941
465 9	May. 20, 1964	GARDINER, Leonard Adrian	103A Clarendon St Ballarat 3350	BDSC QLD 1956	1956
10325 9	Dec. 24, 1985	GARDNER, Paul Christopher	17 Cavanagh St Cheltenham 3192	BDSC MELB 1985	1985
466 2	Jul. 28, 1967	GARDNER-BERRY, Dale	258 Keilor Rd North Essendon 3041	BDS DURHAM 1966	1966
2542 1	Dec. 21, 1983	GARITA, Mario Joseph	Cnr Maroondah Hwy & Victoria Rd Chirnside Park 3116	BDSC MELB 1983	1983
467 5	Dec. 8, 1950	GARRATT, Eric Bruce	Aradale Hospital Ararat 3377	LDS VIC 1950 BDSC MELB 1950	1950
468 8	Nov. 30, 1965	GARRETT, Anthony Peter	162 Welsford St Shepparton 3630	LDS VIC 1965 BDSC MELB 1966 DDS TORONTO 1972	1965
2527 2	Oct. 24, 1983	GARRETT, James Francis	161 Derby St Pascoe Vale 3044	BDS ADELAIDE 1980	1980
469 1	Jul. 19, 1955	GARRETT, June Kathleen	20 Whitehorse Rd Ringwood 3134	LDS VIC 1955 BDSC MELB 1955	1955
470 1	Jun. 6, 1952	GATWOOD, Valerie	4 Mathoura Rd Toorak 3142	BDS SYDNEY 1952	1952
471 4	Mar. 4, 1963	GAULT, Ian Alexander	17th Floor MLC Building 303 Collins St Melbourne 3000	BDSC QLD 1962 LDS VIC 1980	1962
472 7	Jun. 14, 1977	GAVRONSKY, Gerald	No 15 Sandown Square Rivonia Rd Sandown Johannesburg 2196	BDS WITWATERSRAND 1940	1940
10289 4	Dec. 16, 1985	GAZELAKIS, Efthimios	181 Stephen St Yarraville 3013	BDSC MELB 1985	1985
474 3	Dec. 9, 1954	GAZZARD, Russell Walter	3 Main St Mornington 3931	LDS VIC 1954 BDSC MELB 1955	1954
2245 3	Dec. 23, 1980	GEELAN, Rodney Philip	6 Lear Court Greensborough 3095	BDS ADELAIDE 1980	1980
475 6	Sep. 6, 1946	GEER, Leonard	9 Montana Pde Croydon 3136	LDS VIC 1946 BDSC MELB 1946	1946
1836 0	Aug. 31, 1978	GELIN, Martin Olof	50 Bailey St Bairnsdale 3875	FREIBURG UNIV W GERMANY 1971	1971
476 9	Dec. 6, 1974	GEORGIU, John	9 Devonshire Rd Sunshine 3020	LDS VIC 1974 BDSC MELB 1975	1974
477 2	Jan. 10, 1969	GERRATY, Alan Denis	557 Springvale Rd Springvale 3172	LDS VIC 1968 BDSC MELB 1969	1968
478 5	Dec. 6, 1955	GERRATY, Brian James	35 Leeds St Footscray 3011	LDS VIC 1955 BDSC MELB 1956 DIP ORTH RCS ENG 1966	1955
479 8	Dec. 14, 1970	GERSCHEMAN, Jack Allen	Suite 5 3rd Floor 517 St Kilda Rd Melbourne 3004	LDS VIC 1970 BDSC MELB 1971	1970
2388 9	Dec. 9, 1981	GERYGA, David	129 Kepler Street Warrnambool 3280	BDSC MELB 1981	1981

## THE DENTISTS' REGISTER FOR 1986 - continued

Reg. No.	Date of Registration	Name	Address	Qualifications	Year of Initial Qual.
2409 5	Feb. 16, 1982	GEURTSSEN, Werner Konrad Harry	C/- Dr E H Ehrmann 198 Orrong Rd Caulfield 3161	DMD MAINZ 1978	1978
480 8	Aug. 23, 1968	GHENSI, Henry Guido	75 McCallum St Swan Hill 3585	BDSC QLD 1964	1964
481 1	Sep. 3, 1951	GHENT, William Hewitt	509 Sydney Rd Coburg 3058	LDS VIC 1951 BDSC MELB 1951	1951
2622 6	Dec. 17, 1984	GIBBONS, Stephen David	41-5 Auburn Grove Hawthorn 3122	BDSC MELB 1984	1984
1749 7	Jan. 27, 1978	GIBSON, Annette Rose	113 Johnston St Maffra 3860	BDS OTAGO 1977	1977
483 7	Sep. 23, 1964	GIBSON, David Michael	8 Davey St Frankston 3199	LDS VIC 1964 BDSC MELB 1964 MDSC MELB 1972 FRACDS 1972	1964
1687 0	Dec. 9, 1977	GIBSON, John Joseph	113 Johnson St Maffra 3860	LDS VIC 1977 BDSC MELB 1978	1977
485 3	Dec. 12, 1975	GILCHRIST, Gary Joseph	482 Balcombe Rd Beaumaris 3193	LDS VIC 1975 BDSC MELB 1976	1975
1689 6	Dec. 9, 1977	GILDEA, John Edward	607 Plenty Rd Preston 3072	LDS VIC 1977 BDSC MELB 1978	1977
487 9	Dec. 10, 1969	GILHEANY, John Charles	414 Rathdowne St Carlton 3053	LDS VIC 1970 BDSC MELB 1970 FRACDS 1977	1970
2241 1	Dec. 19, 1980	GILHEANY, Peter Andrew	Princes Hwy Traralgon 3844	LDS VIC 1980 BDSC MELB 1981	1980
488 2	Aug. 5, 1957	GILL, Gerald Joseph	290 Springvale Rd Glen Waverley 3150	LDS VIC 1957 BDSC MELB 1957	1957
489 5	Dec. 13, 1973	GILL, Hargopal Singh	Dental Health Services 448 St Kilda Rd Melbourne 3004	BDS MALAYA 1960	1960
491 8	Aug. 9, 1954	GILL, John Anthony	6 The Highway Mount Waverley 3149	LDS VIC 1954 BDSC MELB 1954	1954
1441 6	Feb. 26, 1959	GILLATT, Judith Mary	Preschool Dental Clinic P O Box 15 Thomastown 3074	LDS VIC 1951 BDSC MELB 1951	1951
492 1	Dec. 10, 1969	GILLIES, Richard Bruce	49 Spring St Melbourne 3001	LDS VIC 1969 BDSC MELB 1970	1969
493 4	Aug. 11, 1950	GILLIES, Robert Ian	781 Glenferrie Rd Hawthorn 3122	LDS VIC 1950 BDSC MELB 1950 DDS ILLINOIS 1952 FDSRCS ENG 1953 FACDS 1968	1950
495 0	Dec. 22, 1976	GIN, Gregory	46C Victoria St Kerang 3579	LDS VIC 1976 BDSC MELB 1977	1976
2593 9	Feb. 6, 1984	GIZINSKA, Alicia Jadwiga	166 Main Rd Lower Plenty 3096	COPQ CERT 1983 BDS WARSAW 1979	1979
498 9	Dec. 9, 1963	GLASTONBURY, Heather May Joyce	59 Errol St North Melbourne 3051	LDS VIC 1963 BDSC MELB 1964	1963
499 2	Dec. 23, 1974	GLATT, Stephen William	26 Leaburn Ave Caulfield 3161	LDS VIC 1974 BDSC MELB 1975	1974
1681 2	Dec. 9, 1977	GLAVICI, Giuseppe Oscar	2261-2265 Nepean Highway Rye 3941	LDS VIC 1977 BDSC MELB 1978	1977
2659 8	Dec. 11, 1969	GLEESON, Patrick William	602 Riversdale Rd Camberwell 3124	LDS VIC 1969 BDSC MELB 1970 MSC LONDON 1971	1970
2445 1	Dec. 13, 1982	GLEESON, Paul Anthony	111 Smith St Darwin 5790	BDSC MELB 1982	1982

## THE DENTISTS' REGISTER FOR 1986 - continued

Reg. No.	Date of Registration	Name	Address	Qualifications	Year of Initial Qual.
500 1	Dec. 4, 1975	GLIDDON, Christopher Alexander	4 Mincha Ave Lower Templestowe 3107	LDS VIC 1975 BDSC MELB 1976	1975
2005 7	May. 23, 1979	GLOVER, Ian Henry	113 Clare Rd Grangetown Cardiff UK	BDS MANCHESTER 1976 LDS VIC 1979	1976
501 4	Dec. 9, 1971	GLOVER, Richard Emrhys	Kepler House 63 Kepler St Warmambool 3280	LDS VIC 1971 BDSC MELB 1972	1971
502 7	Dec. 29, 1970	GLYNN, Peter Francis	4th Floor 24 Collins St Melbourne 3000	LDS VIC 1970 BDSC MELB 1971	1970
2017 0	Jul. 2, 1979	GNESIN, Brian	Cine Eden P O Box 1356 Edenvale South Africa	BDS WITWATERSRAND 1975	1975
503 0	Jul. 29, 1954	GODFREY, John Lewis	Unit 5 Red Hill Centre Point Red Hill South 3937	LDS VIC 1954 BDSC MELB 1954 FDSRCS ENG 1963	1954
504 3	Jun. 12, 1974	GODFREY, Victor Conrad	P O Box 336, Ballarat 3350	BDS BIRMINGHAM 1971	1971
2381 8 1955 0	Dec. 3, 1981 Feb. 7, 1979	GOFRON, Joseph John GOH, Gim Yong	23 Veroun St Maidstone 3012 17 Jefferson Grove Doncaster East 3109	BDSC MELB 1981 BDS MALAYA 1977	1981 1977
2255 0	Jan. 12, 1981	GOKSOYR-NORDANG, Kerstin'Ragnhild	The Arcade High St Drysdale 3222	DDS GOTHENBURG SWEDEN 1973	1973
2105 6	Dec. 20, 1979	GOLDBAUM, Sanford Gerald	2nd Floor The Firs Oxford Rd Rosebank Johannesburg South Africa	BDS WITWATERSRAND 1971	1971
505 6	Dec. 6, 1974	GOLDBERG, Leon	27 McFarlane St East Keilor 3033	LDS VIC 1974 BDSC MELB 1975	1974
506 9	Dec. 6, 1960	GOLDBERG, Roland Ronnie	72 Electra St Williamstown 3016	LDS VIC 1960 BDSC MELB 1961	1960
507 2	Dec. 12, 1967	GOLDMAN, Edmund	East St Kilda Clinic 364 Dandenong Rd East St Kilda 3183	LDS VIC 1967 BDSC MELB 1968 MDSC MELB 1972	1967
509 8	Dec. 14, 1962	GOLDMAN, Robert George	276 Burwood Rd Burwood 3125	LDS VIC 1962 BDSC MELB 1963	1962
511 1	Apr. 1, 1974	GOLDSMITH, David Angus	11 Lyons St North Ballarat 3350	BDS DURHAM 1967 LDSRCS ENG 1967	1967
513 7	Dec. 15, 1970	GOLDSTEIN, Solomon	Suite 7 5th Floor 517 St Kilda Rd Melbourne 3000	LDS VIC 1970 BDSC MELB 1971	1970
514 0	Jul. 13, 1970	GONG, Siew Hua Ing Kai	4 Norma Court View Bank East Rosanna 3084	BDS SINGAPORE 1968	1968
515 3	Dec. 10, 1970	GOODLEY, John William	24 Highett St Mansfield 3722	LDS VIC 1970 BDSC MELB 1971	1970
516 6	Apr. 1, 1949	GOODMAN, Cecil Joseph	2/140 The Esplanade Brighton 3186	BDS SYDNEY 1949	1949
1958 9	Feb. 9, 1979	GOODMAN, John Leo	54 Ormond Rd Elwood 3184	LDS VIC 1969 BDS OTAGO 1978	1969 1978

## THE DENTISTS' REGISTER FOR 1986 — continued

Reg. No.	Date of Registration	Name	Address	Qualifications	Year of Initial Qual.
987 4	Dec. 14, 1970	GOODRICH, Ann	26 Cascade St Nth Balwyn 3104	LDS VIC 1970 BDSC MELB 1971	1970
517 9	Dec. 2, 1952	GOOLD, Noel Crosbie	5 Rossdale Ct Glen Waverley 3150	LDS VIC 1952 BDSC MELB 1952	1952
2543 4	Dec. 19, 1983	GOULD, Ian Stewart	15A Ian Grove Burwood 3125	BDSC MELB 1983	1983
520 5	Jun. 13, 1941	GRAHAM, Bernard Watson	147 Collins St Melbourne 3000	LDS VIC 1941 BDSC MELB 1941	1941
521 8	Apr. 15, 1976	GRAHAM, Jeremy Peter	147 Collins St Melbourne 3000	LDS VIC 1975 BDSC MELB 1976	1975
523 4	Apr. 21, 1969	GRALTON, Peter Anthony Francis	10 High St Cobram 3644	BDS SYDNEY 1959	1959
524 7	Dec. 8, 1954	GRANT, Brian Harold Osborne	18 Towerhill Rd Glen Iris 3146	LDS VIC 1954 BDSC MELB 1955	1954
2222 0	Dec. 4, 1980	GRANT, Daniel Michael	Edgevale Gardens Kallista Emerald Rd The Patch 3792	LDS VIC 1980 BDSC MELB 1981	1980
2228 8	Dec. 4, 1980	GRANT, David Thorold	Station St Koo-Wee-Rup 3981	LDS VIC 1980 BDSC MELB 1981	1980
525 0	Dec. 8, 1950	GRANT, George Douglas	Dental Health Services 448 St Kilda Rd Melbourne 3004	LDS VIC 1950 BDSC MELB 1951	1950
526 3	Aug. 5, 1957	GRANT, Robert Leck	State Savings Bank Building Ryrie St Geelong 3220	LDS VIC 1957 BDSC MELB 1957	1957
527 6	Dec. 7, 1954	GREED, Brian Ashley	Nunn St Benalla 3672	LDS VIC 1954 BDSC MELB 1955	1954
529 2	Dec. 8, 1952	GREEN, Neville	Caulfield Institute of Tech 900 Dandenong Rd Caulfield East 3145	LDS VIC 1952 BDSC MELB 1952	1952
1800 1	May. 23, 1974	GREEN, Ross Patrick	184 Bay Street Brighton 3186	BDSC QLD 1972	1972
530 2	Dec. 14, 1937	GREENWOOD, Joan Florence	40 Doncaster Rd Nth Balwyn 3104	LDS VIC 1937 BDSC MELB 1937 MDSC MELB 1940 FACDS	1937
531 5	Aug. 7, 1975	GREGORY, Garry Francis	290 Napier St Strathmore 3041	LDS VIC 1971 BDSC MELB 1972 FRACDS	1971
532 8	Sep. 19, 1947	GRENNESS, Ian Harry	307 Glenferrie Rd Malvern 3144	LDS VIC 1947 BDSC MELB 1947	1947
533 1	May. 7, 1958	GREVILLE, David	102 North Rd Newport 3015	BDS SYDNEY 1953	1953
535 7	Jul. 18, 1956	GRIFFITHS, Brian David	107 Main St Bairnsdale 3875	LDS VIC 1956 BDSC MELB 1956	1956
2441 9	Dec. 13, 1982	GRIFFITHS, David Michael	1 Smith St Warragul 3820	BDSC MELB 1982	1982
2442 2	Dec. 13, 1982	GRIFFITHS, Susan Jane	1 Smith St Warragul 3820	BDSC MELB 1982	1982
1734 5	Jan. 6, 1978	GRONOW, Andrew	20A Lascelles Ave Toorak 3142	LDS VIC 1977 BDSC MELB 1978	1977
2052 3	Nov. 12, 1979	GRUSD, Harold	P O Box 137 Gosford East NSW 2250	BDS WITWATERSRAND 1949 DDO RFPS GLASGOW 1954	1949
2252 1	Jan. 8, 1981	GRUSH, Leonard Glyn	P O Box 33267 Jeppestown 2043 Johannesburg South Africa	BDS WITWATERSRAND 1957	1957
2592 6	Feb. 3, 1984	GULLOTTA, Antonino	Royal Dental Hospital of Melb 711 Elizabeth St Melbourne 3000	BDSC QLD 1979	1979

## THE DENTISTS' REGISTER FOR 1986 — continued

Reg. No.	Date of Registration	Name	Address	Qualifications	Year of Initial Qual.
536 0	Nov. 22, 1976	GUNARATNAM, David Vethavanam	31 Jalan Sempadan Taman Zooview Ulu Klang Kuala Lumpur West Malaysia	BDS MALAYA 1961 FDSRCS ENG 1971 D ORTH RCS ENG 1972	1961
10285 2	Sep. 4, 1985	GURNER, Ian Alexander	64 Station St Somerville 3912	BDS ADELAIDE 1984	1984
539 9	Dec. 10, 1954	GUTTERIDGE, Richard Beverly	50 Belmore St Yarrowonga 3730	LDS VIC 1954 BDSC MELB 1955	1954
2200 0	Dec. 2, 1980	GWYTHYER, Rhonda Frances	7/68 Richardson St Essendon 3040	LDS VIC 1980 BDSC MELB 1981	1980
10337 2	Jan. 14, 1986	HABIB, Sherif Fouad	1 Livingstone Rd Vermont Sth 3133	ADEC CERT 1985 BDSC CAIRO 1981	1981
2614 5	Sep. 7, 1984	HACKETT, William	132 Langtree Ave Mildura 3500	BDS ADELAIDE 1981	1981
542 5	Dec. 4, 1961	HAIG, Donald Andrew	81 Collins St Melbourne 3000	LDS VIC 1961 BDSC MELB 1962 DDS TORONTO 1965 FDSRCS ENG 1966	1961
544 1	Dec. 4, 1956	HALES, John Michael	350 Bay St Nth Brighton 3186	LDS VIC 1956 BDSC MELB 1956	1956
545 4	Dec. 22, 1948	HALKYARD, Charles Neil	10 Seddon St Ivanhoe 3079	BDSC MELB 1948 LDS VIC 1949	1948
1917 8	Dec. 18, 1978	HALKYARD, Philip Leigh	28 Were St Montmorency 3094	LDS VIC 1978 BDSC MELB 1980	1978
546 7	Dec. 4, 1975	HALL, Christopher Nigel	145 Stud Rd Wantirna Sth 3152	LDS VIC 1975 BDSC MELB 1976	1975
548 3	Jul. 13, 1955	HALL, Donald Murray	177A Springvale Rd Nunawading 3131	LDS VIC 1955 BDSC MELB 1955	1955
2544 7	Dec. 19, 1983	HALL, Geoffrey	20A Hammond St Brighton 3186	BDSC MELB 1983	1983
549 6	Mar. 8, 1974	HALL, Graham Michael	163 MacQuarie St Hobart Tasmania 7000	BDS LONDON 1972 MDSC MELB 1979	1972
2299 0	Jun. 16, 1981	HALL, Leigh Anthony	209 Anstruther St Echuca 3564	BDS ADELAIDE 1975	1975
551 9	Nov. 30, 1956	HALL, Roger Kingsley	Dept of Dentistry Royal Childrens Hospital Flemington Rd Parkville 3052	LDS VIC 1956 BDSC MELB 1956 MDSC MELB 1962 FACDS	1956
2545 0	Dec. 19, 1983	HALL, Sheena Mary	5 Cochran Ave Camberwell 3142	BDSC MELB 1983	1983
1683 8	Dec. 9, 1977	HALL, Timothy John	284 Maroondah Hwy Healesville 3777	LDS VIC 1977 BDSC MELB 1978	1977
552 2	Dec. 14, 1970	HALL, Veronica	53 Harcourt St Hawthorn 3122	LDS VIC 1970 BDSC MELB 1971	1970
553 5	Nov. 28, 1956	HALLAM, Raymond Maxwell Vincent	370 High St Preston 3072	LDS VIC 1956 BDSC MELB 1956	1956
2533 7	Dec. 2, 1983	HALLORAN, Timothy Noel	C/- 218 Henty St Casterton 3311	BDS ADELAIDE 1983	1983
554 8	May. 14, 1976	HALM, Willem Hendrik	Nhill Hospital 89 Nelson St Nhill 3418	BDS ADELAIDE 1973	1973



## THE DENTISTS' REGISTER FOR 1986 — continued

Reg. No.	Date of Registration	Name	Address	Qualifications	Year of Initial Qual.
555 1	Dec. 5, 1973	HAMBLING, Robert Bruce	689 Mt Alexander Rd Moonee Ponds 3039	LDS VIC 1973 BDSC MELB 1974	1973
556 4	Sep. 5, 1950	HAMILTON, Douglas	141 Martin St Gardenvale 3185	LDS VIC 1950 BDSC MELB 1950	1950
2673 4	Jan. 25, 1985	HAMILTON, William Holmes	Latrobe Valley Hospital Ollerton Ave Moe 3825	BDSC MELB 1961 LDS VIC 1961	1961
559 3	May. 5, 1966	HAMMOND, Richard Henry	Dept of Conservative Dentistry School of Dental Science 711 Elizabeth St Melbourne 3000	BDS LONDON 1962	1962
560 3	Jan. 24, 1972	HANCOCK, Richard Anthony	5 Angle Rd Balwyn 3103	LDS VIC 1971 BDSC MELB 1972	1971
2235 6	Dec. 10, 1980	HANDARU, Eka Indrawati	Suite 15 60 Cecil Avenue Castle Hill 2154	DMD JOHANN WOLFGANG GOETHE UNIV FRANKFURT 1979	1979
561 6	Feb. 25, 1970	HANDEL, Ingrid Ute	46 Anderson St Templestowe 3106	BDS SYDNEY 1968	1968
562 9	Dec. 7, 1976	HANGCHI, Kenneth	42 Rembrandt Dr Wheelers Hill 3150	BDS SINGAPORE 1967	1967
2127 6	Feb. 20, 1980	HANLIN, Suzanne McEwan	9 Raglan St Ballarat North 3350	BDS OTAGO 1978	1978
563 2	Dec. 11, 1964	HANNAH, Patrick John	357 Springvale Rd Glen Waverley 3150	LDS VIC 1964 BDSC MELB 1965	1964
564 5	Jan. 18, 1971	HANNATH, Brian Kingsley	100 Hume St Wodonga 3690	BDS ADELAIDE 1967	1967
565 8	Dec. 6, 1956	HANNEBERY, John Thomas	370 High St Preston 3072	LDS VIC 1956 BDSC MELB 1956	1956
566 1	Sep. 3, 1951	HANRAHAN, Joseph St. John	144 Major Rd Fawkner 3060	LDS VIC 1951 BDSC MELB 1951	1951
567 4	Sep. 20, 1941	HANSLOW, Ralph Donald	39 Granya Gve Mt Eliza 3930	LDS VIC 1941 BDSC MELB 1941	1941
568 7	Sep. 6, 1949	HANSON, Ian Robert	The Medical Centre 23 Grimshaw St Greensborough 3088	LDS VIC 1949 BDSC MELB 1949	1949
569 0	Jan. 23, 1976	HAQUE, Fahima Ijaz-UI	Dental Health Services 448 St Kilda Rd Melbourne 3004	REG UNDER SEC 18 ACT 8287 DIP PUB HEALTH SYD 1970	1976
570 0	Dec. 1, 1953	HARCOURT, John Kenneth	School of Dental Science University of Melbourne 711 Elizabeth St Melbourne 3000	LDS VIC 1953 BDSC MELB 1954 MDSC MELB 1956 DDSC MELB 1968 FRACDS 1965	1953
2184 9	Oct. 6, 1980	HARDER, Harry Aron	#113 - 2880 Glenmore Tr S.E. Calgary Alberta Canada T2C 2E7	DDS UNIV OF ALBERTA 1979	1979
571 3	Aug. 10, 1950	HARDHAM, Richard George	2137 Osborne Street South Yarra 3141	LDS VIC 1950 BDSC MELB 1950 DDS TORONTO 1965 FACDS	1950

## THE DENTISTS' REGISTER FOR 1986 — continued

Reg. No.	Date of Registration	Name	Address	Qualifications	Year of Initial Qual.
1919 4	Dec. 18, 1978	HARDI, Vladimir	1st Floor 131 Paisley St Footscray 3011	BDS ADELAIDE 1977 LDS VIC 1979	1977
538 6	Dec. 2, 1976	HARDISTY, Rosemary Anne	1 Amy St Camberwell Melbourne 3124	LDS VIC 1976 BDSC MELB 1977	1976
572 6	Nov. 30, 1965	HARDY, Susan	16 Laver St Kew 3101	LDS VIC 1965 BDSC MELB 1966	1965
2342 3	Nov. 17, 1981	HARNICK, Douglas Carl	220 St Leonards Court South Yarra 3141	DDS TEMPLE UNI 1981 USA	1981
1659 5	Dec. 9, 1966	HARPER, Peter Robin	CML Building Dean St Albury 2640	LDS VIC 1966 BDSC MELB 1967	1966
574 2	Dec. 3, 1976	HARPER, Robert George	38 Otway St Portland 3305	LDS VIC 1976 BDSC MELB 1977	1976
10295 9	Dec. 16, 1985	HARRIS, Christopher Keith	38 George St Ashwood 3147	BDSC MELB 1985	1985
575 5	Dec. 2, 1952	HARRIS, George Henry	4 Venn Mews Lower Templestowe 3107	LDS VIC 1952 BDSC MELB 1952	1952
2117 9	Jan. 29, 1980	HARRIS, James Andrew	130 Langtree Ave Mildura 3500	REG UNDER SEC 18 ACT 8287	1980
577 1	Oct. 25, 1940	HARRIS, Russell Mitchell	171 Greville St Prahran 3181	LDS VIC 1940 BDSC MELB 1940	1940
578 4	Jan. 7, 1972	HARRIS, Stephen Wellesley Russell	171 Greville St Prahran 3181	BDS SYDNEY 1972 LDS VIC 1972	1972
2526 9	Oct. 12, 1983	HARRISON, John Martin	75 McCallum St Swan Hill 3585	BDS LONDON 1977 LDSRCS ENGLAND	1977
1700 2	Dec. 12, 1977	HARRISON, Neil John	Suite 1 2nd Floor 2 Collins St Melbourne 3000	LDS VIC 1977 BDSC MELB 1978	1977
2547 6	Dec. 20, 1983	HARRISON, Raoul Mark	21 Meribil Close Mt Eliza 3930	BDSC MELB 1983	1983
1895 9	Dec. 8, 1978	HART, Geoffrey John	83 Railway Ave Laverton 3028	LDS VIC 1978 BDSC MELB 1979	1978
579 7	Jul. 13, 1955	HART, Raymond Lockwood	14 McFarlane Court Highett 3190	LDS VIC 1955 BDSC MELB 1955	1955
580 7	Jun. 18, 1974	HART, Richard Kenneth	8 Stokes St Queenscliff 3225	BDS BRISTOL 1972	1972
2185 2	Oct. 14, 1980	HARTKAMP, Willem Johannes	P O Box 215 Bright 3741	DDS UNIV OF GRONINGEN THE NETHERLANDS 1969	1969
581 0	Dec. 10, 1969	HARTLEY, Jonathan Sanananda	227 Commercial Rd South Yarra 3141	LDS VIC 1969 BDSC MELB 1970	1969
583 6	Dec. 10, 1969	HASE, Michael Paul	Collins Place Professional Suite Suite 20 45 Collins St Melbourne 3000	LDS VIC 1970 BDSC MELB 1970 MDSC MELB 1976 FRACDS 1975 FDSRCS ENG 1976	1970
584 9	May. 18, 1977	HASSAN, Selva Devi	48 Grevillea Way Blackwood South Australia 5051	BDS SINGAPORE 1971	1971
2242 4	Dec. 19, 1980	HASSED, Mark Robert	7 Glengarry Ave Burwood 3125	LDS VIC 1980	1980
2654 3	Dec. 21, 1984	HATELEY, Shayne Andrew	79 Cooper St Stawell 3380	BDSC MELB 1984	1984
585 2	Sep. 20, 1939	HAUGH, John Gerald Everard	27 Narracan St South Vermont 3133	LDS VIC 1939 BDSC MELB 1939	1939

## THE DENTISTS' REGISTER FOR 1986 — continued

Reg. No.	Date of Registration	Name	Address	Qualifications	Year of Initial Qual.
1913 6	Dec. 13, 1978	HAYS, Peter Ross	145 Collins St Melbourne 3000	LDS VIC 1978 BDSC MELB 1979	1978
586 1	Dec. 16, 1974	HAZELDINE, John Edward	P O Box 161 Maryborough 3465	BDS OTAGO 1971	1971
590 4	Dec. 8, 1952	HEARD, Donald Colin	Doncaster Shopping Town 619 Doncaster Rd Doncaster 3108	LDS VIC 1952 BDSC MELB 1952	1952
591 7	Dec. 2, 1976	HEARD, Fiona Margaret	11 Valley Rd Eastwood 2122	LDS VIC 1976 BDSC MELB 1977	1976
129 6	Jul. 20, 1954	HEATH, Ann Mary	124 Anderson St South Yarra 3141	LDS VIC 1954 BDSC MELB 1954	1954
592 0	Aug. 10, 1950	HEATH, John Robert	18 Collins St Melbourne 3000	LDS VIC 1950 BDSC MELB 1950 MDSC MELB 1960 FACDS	1950
594 6	Jun. 2, 1944	HEATHCOTE, William James	110 Collins St Melbourne 3000	LDS VIC 1944 BDSC MELB 1944	1944
2513 3	May 6, 1983	HEER, Kevin Raymond	261 Argent Street Broken Hill 2880	BDS OTAGO 1974	1974
595 9	Sep. 8, 1959	HEESH, Mark Albert	55 Reid St Wangaratta 3677	BDS SYDNEY 1952	1952
1715 4	Dec. 16, 1977	HEGGIE, Andrew Alistair Cromie	12 Noone St Clifton Hill 3068	LDS VIC 1977 BDSC MELB 1978 FFDRCS IRELAND MDSC MELB 1981FRACDS DDS 1981	1977
596 2	Dec. 5, 1973	HEILBERG, Anthony	21 Davey St Frankston 3199	LDS VIC 1973 BDSC MELB 1974	1973
597 5	Dec. 11, 1951	HEINZE, John Gerard	25 Ely Street Wangaratta 3677	LDS VIC 1951 BDSC MELB 1952	1951
598 8	Feb. 24, 1977	HELSEBY, Thomas Robert	101 Sturt St Ballarat 3350	BDS SYDNEY 1969 MDSC MELB 1979 LDS VIC 1978	1969
599 1	Aug. 23, 1949	HENDERSON, Francis Reginald	68 Aberdeen St Geelong West 3218	LDS VIC 1949 BDSC MELB 1949	1949
2203 9	Dec. 2, 1980	HENDERSON, Peter Andrew	Cnr Victoria Rd & Maroondah Highway Chirnside Park 3116	LDS VIC 1980 BDSC MELB 1981	1980
600 0	Dec. 5, 1973	HENNESSY, John Russell	P O Box 509 Albury NSW 2640	LDS VIC 1973 BDSC MELB 1974 MDSC MELB 1977	1973
601 3	Dec. 16, 1974	HENSHAW, David John	6 Erowal St Beaumaris 3193	LDS VIC 1974 BDSC MELB 1975	1974
1647 2	Dec. 2, 1952	HERD, John Ross	Suite 5 11th Floor Farrer House 24 Collins St Melbourne 3000	LDS VIC 1952 BDSC MELB 1952 MDSC MELB 1957 MDS ADEL 1971 FRACDS	1952
1974 1	Jun. 22, 1945	HERIOT, Frederic Basil	372 Albert St East Melbourne 3002	LDS VIC 1945 BDSC MELB 1945	1945
603 9	May. 30, 1977	HERR, Hymie Louis	Suite 720 7th Floor Durdoc Medical Centre 460 Smith St Durban 4001 South Africa	BDS WITWATERSRAND 1959	1959
2338 4	Oct. 26, 1981	HERSON, Milton	P O Box 8200 Johannesburg South Africa 2000	BDS WITWATERSRAND 1979	1979
604 2	Dec. 17, 1957	HESS, Michael Eris	370 High St Preston 3072	LDS VIC 1957 BDSC MELB 1958	1957

## THE DENTISTS' REGISTER FOR 1986 — continued

Reg. No.	Date of Registration	Name	Address	Qualifications	Year of Initial Qual.
2236 9	Dec. 10, 1980	HEWSON, Ian Donald	Suite K7 Northland Shopping Centre Murray Rd Preston 3072	REG UNDER SEC 18 ACT 8287	1980
606 8	Dec. 3, 1976	HEWSON, Neil David	188 Nelson Rd South Melbourne 3205	LDS VIC 1976 BDSC MELB 1977	1976
608 4	Apr. 21, 1972	HEYNEMAND, Lucien	223 Stud Rd Wantirna South 3152	MDS MONTREAL 1954	1954
609 7	Sep. 19, 1947	HICKEY, Noel William	220 Camberwell Rd Hawthorn East 3123	LDS VIC 1947 BDSC MELB 1947 DDS NORTHWESTERN USA 1951 FACDS	1947
610 7	May. 11, 1977	HIGGINS, Samuel Bernard Isidore	1722 Malvern Rd Glen Iris 3146	BDS ADELAIDE 1976 LDS VIC 1977	1976
612 3	Nov. 16, 1967	HIGGS, Graham	236 McKillop St East Geelong 3219	BDSC QLD 1963 LDS VIC 1968	1963
613 6	Oct. 4, 1968	HIGHFIELD, Don Henry	575 Riversdale Rd Camberwell 3124	BDS SYDNEY 1960 DDS TORONTO 1967 FACDS 1967	1960
614 9	Mar. 17, 1969	HIGHFIELD, Maria Ludvica	575 Riversdale Rd Camberwell 3124	BDS SYDNEY 1960	1960
615 2	Dec. 3, 1976	HII, Michael Yu Lieng	Govt Dental Clinic 2Au King Howe Hospital Sibul Sarawak Malaysia	BDS SINGAPORE 1971	1971
1977 0	Mar. 8, 1979	HILDEBRANDT, Averley McLean	3 Pleasant Road Hawthorn East 3123	BDS OTAGO 1967	1967
2330 0	Oct. 8, 1981	HILDING, Hakan Erik Christian	196B Liebig St Warrnambool 3280	DDS ROYAL CAROLINE INST 1980	1980
616 5	Oct. 2, 1972	HILL, Allan Jason	57 Royal Pde Parkville 3052	BDS OTAGO 1965 LDS VIC 1977	1965
617 8	Feb. 22, 1971	HILL, Anthony John	131 Heaths Rd Hoppers Crossing 3030	BDS OTAGO 1969	1969
619 4	Mar. 2, 1951	HILL, Charles Vivien	4 Kyeama Grove Toorak 3142	BDSC QLD 1951 FACDS D ORTH RCS ENG 1963	1951
620 4	Dec. 20, 1923	HILL, Lance Charles	506 Hampton St Hampton 3188	LDS VIC 1923 BDSC MELB 1923	1923
2364 3	Dec. 1, 1981	HILL, Phillip James	Suite 5001 619 Doncaster Rd Doncaster 3108	BDSC MELB 1981	1981
621 7	Feb. 8, 1928	HILL, Sydney Harold Francis	4 Huntington Gve Coburg 3058	REG UNDER ACT 3569 SEC 13	1928
622 0	Dec. 8, 1952	HILLMAN, James Frederick	76 Graham Rd Highett 3190	LDS VIC 1952 BDSC MELB 1952	1952
1797 6	Jan. 18, 1971	HINCKFUSS, Bruce William	246 La Trobe Terrace Geelong 3220	BDSC QLD 1962	1962
2100 1	Dec. 17, 1979	HINDLE, Robert George	77 Cotham Rd Kew 3101	LDS VIC 1979 BDSC MELB 1980	1979

## THE DENTISTS' REGISTER FOR 1986 — continued

Reg. No.	Date of Registration	Name	Address	Qualifications	Year of Initial Qual.
623 3	Dec. 17, 1957	HINRICHSSEN, Gordon John	1259 Malvern Rd Malvern 3144	LDS VIC 1957 BDSC MELB 1958 MDSC MELB 1963 DDSC MELB 1979FRACDS DDS DALHOUSIE 1979	1957
624 6	Dec. 7, 1954	HINRICHSSEN, Ian Mayo	23 Alonso St Burwood 3125	LDS VIC 1954 BDSC MELB 1955	1954
625 9	Dec. 6, 1974	HIRSH, Don Lester	338 Carlisle St Balaclava 3183	LDS VIC 1974 BDSC MELB 1975	1974
626 2	Dec. 9, 1968	HIRSH, Hymie	45 Glenda St Doncaster 3108	LDS VIC 1968 BDSC MELB 1969	1968
628 8	Jan. 1, 1948	HISCOCK, Russell Lloyd	375 Montague St Albert Park 3206	LDS VIC 1948 BDSC MELB 1947	1947
2295 8	Apr. 29, 1981	HO, Chiuen Leey Victor	190 Waterloo St Singapore 0718 Singapore	BDS SINGAPORE 1980	1980
10348 2	Feb. 14, 1986	HO, David Chi Wai	27 Marsden Cres East Doncaster 3109	BDS SYDNEY 1984	1984
630 1	Apr. 21, 1970	HO, Kian Hwa	342 High St Preston 3072	BDS SINGAPORE 1968	1968
632 7	Nov. 27, 1964	HO, Michael Ting Lai	244 Union Rd Ascot Vale 3032	LDS VIC 1964 BDSC MELB 1965	1964
633 0	Dec. 5, 1973	HO, Victor	31 Paisley St Footscray 3011	LDS VIC 1973 BDSC MELB 1974	1973
2341 0	Nov. 5, 1981	HO, Victor Van Yoke	20 Martin Crt Island Point Westlakes South Australia 5021	BDS SINGAPORE 1972	1972
634 3	Dec. 9, 1957	HOBDAY, Kenneth Sydney	60 Hillcrest Drive West Broadmeadows 3047	LDS VIC 1957 BDSC MELB 1958	1957
1809 8	Jun. 9, 1978	HOBDAY, Suzanne Penelope Nicola	5 Fulford Park York UK	BDS DUNDEE 1973	1973
2500 7	Jan. 21, 1983	HOBSON, Carl Geoffrey	16 Cranbourne Road Frankston 3199	BDSC MELB 1982	1982
635 6	Dec. 5, 1973	HOCKING, Howard James	3 Toorac Rd Upwey 3158	LDS VIC 1973 BDSC MELB 1974	1973
636 9	May. 24, 1963	HODGES, Noel Donald	Dental Health Services 448 St Kilda Rd Melbourne 3004	BDSC QLD 1963 LDS VIC 1968	1963
1981 9	Jun. 16, 1966	HODGSON, Douglas John	P O Box 414 Ringwood 3134	BDS NZ 1950 MDS NEW ZEALAND 1953 FACDS	1950
637 2	Apr. 10, 1969	HOFFMANN, Joseph Michael	1 Duncan St Fairfield 3078	BDSC QLD 1961 LDS VIC 1969	1961
638 5	Dec. 11, 1969	HOFMAN, Solomon	101-5 Toorak Rd South Yarra 3141	LDS VIC 1969 BDSC MELB 1970	1969
639 8	Dec. 1, 1965	HOGGART, James Alexander	145 Collins St Melbourne 3000	LDS VIC 1965 BDSC MELB 1966	1965
2135 7	Mar. 3, 1980	HOHLWEG, Walter Alwis	773 Glenferrie Rd Hawthorn 3122	DMD BERLIN 1968	1968
641 1	Dec. 15, 1969	HOLDER, Timothy Morton	27 Blackburn Rd Blackburn 3130	LDS VIC 1969 BDSC MELB 1970	1969
1926 2	Dec. 29, 1978	HOMEWOOD, Christopher Ian	147 Collins St Melbourne 3000	LDS VIC 1978 BDSC MELB 1979 DDS CANADA FRACDS	1978
643 7	Jun. 2, 1944	HOMEWOOD, Gavin Lindley	147 Collins St Melbourne 3000	LDS VIC 1944 BDSC MELB 1944	1944

## THE DENTISTS' REGISTER FOR 1986 — continued

Reg. No.	Date of Registration	Name	Address	Qualifications	Year of Initial Qual.
1910 7	Dec. 12, 1978	HONIG, David	37 Eskdale Rd Nth Caulfield 3161	LDS VIC 1978 BDSC MELB 1979	1978
2577 7	Dec. 21, 1983	HOOKEY, Beverley Jane	283 Brunswick Rd Brunswick 3056	BDSC MELB 1983	1983
2161 6	Jun. 26, 1980	HOOKEY, Stephen Rodney	283 Brunswick Rd Brunswick 3056	BDSC MELB 1979 LDS VIC 1979 MDSC MELB 1985 FRACDS 1984	1979
1710 9	Dec. 15, 1977	HORE, Adrian Leonard	Suite 12 AMP Building Cnr Lonsdale and Walker St Dandenong 3175	LDS VIC 1977 BDSC MELB 1978	1977
645 3	Dec. 12, 1967	HORKIN, Peter John	12th Floor Farrer House 24 Collins St Melbourne 3000	LDS VIC 1967 BDSC MELB 1968 MDSC MELB 1977 FRACDS 1978	1967
2689 9	Feb. 22, 1985	HORNG, Caroline	15 Hartland Rd Vermont South 3133	BDS SYDNEY 1985	1985
2549 2	Feb. 7, 1984	HORVATH, David Gregory	12 Golf Links Rd Glenroy 3046	BDSC MELB 1983	1983
1707 3	Dec. 14, 1977	HORVATH, Shane Emil	12 Golf Links Rd Glenroy 3046	LDS VIC 1977 BDSC MELB 1978	1977
2550 2	Jan. 4, 1984	HOSKING, Robert Errol	99 Brady Rd East Bentleigh 3165	BDSC MELB 1983	1983
2215 2	Dec. 4, 1980	HOUGHTON, David Stanley	23 Centre Way Pinewood Mt Waverley 3149	LDS VIC 1980 BDSC MELB 1981	1980
2315 1	Aug. 20, 1981	HOURIGAN, Diane Renae Frankforter	3720 Avenue A Box J Kearney No. 68847 USA	DDS NEBRASKA-LINCOLN 1981 BDSC MELB 1983	1981 1983
2551 5	Dec. 19, 1983	HOUSE, Kenneth Ronald	38 Perrin St Robinvale 3549	LDS VIC 1977 BDSC MELB 1978	1977
1691 9	Dec. 12, 1977	HOWIE, Robert Michael	5-7 Golf Links Rd Frankston 3199	LDS VIC 1977 BDSC MELB 1978	1977
649 5	Dec. 10, 1954	HUBBLE, Trevor Edmond Ewart	P O Box 45 Williams Rd Olinda 3788	LDS VIC 1954 BDSC MELB 1955 LDS VIC 1965 BDSC MELB 1966	1954 1965
650 5	Nov. 30, 1965	HUDSON, Thomas James	Sally Park Bylands 3601	LDS VIC 1965 BDSC MELB 1966	1965
1835 7	Aug. 28, 1978	HUGGINS, David Graham	Aragon House 17 Ellsa St Nth Balwyn 3104	BDS BIRMINGHAM 1955 D ORTH RCS ENGLAND 1958 FDSRCS ENGLAND 1959 LDS VIC 1950 BDSC MELB 1950	1955 1950
651 8	Dec. 8, 1950	HUGHES, Adrian Hector	147 Collins St Melbourne 3000	LDS VIC 1950 BDSC MELB 1950	1950
2382 1	Dec. 3, 1981	HUGHES, Anthony	14 Lindsay Ave Nunawading 3131	BDSC MELB 1981	1981
652 1	Sep. 10, 1948	HUGHES, Lindsay John	607 Plenty Rd East Preston 3072	LDS VIC 1948 BDSC MELB 1948	1948
653 4	Jan. 12, 1976	HULL, Pamela Beverley	60 Whitehorse Rd Deepdene 3103	LDS VIC 1975 BDSC MELB 1976	1975
2326 1	Sep. 29, 1981	HUONKER, Helga	53 Bonn 2 Rheinallee 35B West Germany	DR MED DENT UNIV OF FREIBURG 1962	1962
654 7	Dec. 4, 1961	HURLEY, Daniel John	36 Garden St Geelong 3220	LDS VIC 1961 BDSC MELB 1962 MDSC MELB 1968 FACDS	1961 1961
2552 8	Dec. 21, 1983	HURRELL, Ella	33 Harold St Georgetown Ontario Canada L7G 4X8	BDSC MELB 1983	1983

## THE DENTISTS' REGISTER FOR 1986 — continued

Reg. No.	Date of Registration	Name	Address	Qualifications	Year of Initial Qual.
655 0	Dec. 11, 1956	HURSE, Maxwell Ronald	483 Centre Rd Bentleigh 3204	LDS VIC 1956 BDSC MELB 1956	1956
2018 3	Jul. 2, 1979	HURWITZ, Mervyn Neville	P O Box 75071 Gardenview 2067 Sth Africa	BDS WITWATERSRAND 1970	1970
656 3	Jan. 9, 1974	HUSCHART, John Homer	2716 Observatory Rd Cincinnati Ohio 45208 USA	DDS LOYOLA UNIV CHICAGO 1951	1951
657 6	Dec. 13, 1972	HUSSEY, Neil Geoffrey	129 Tanti Ave Mornington 3931	LDS VIC 1972 BDSC MELB 1973	1972
658 9	Jul. 25, 1952	HUTTON, John Ignatius	P O Box 198 Frankston 3199	LDS VIC 1952 BDSC MELB 1952	1952
660 2	Sep. 10, 1948	HYLAND, Ailsa Lois	862 Burke Rd Canterbury 3126	LDS VIC 1948 BDSC MELB 1948 MDSC MELB 1972	1948
661 5	Dec. 12, 1975	HYSLOP, Anne Elizabeth	48-50 Brown St Hamilton 3300	LDS VIC 1975 BDSC MELB 1976	1975
662 8	May. 22, 1943	HYSLOP, Noel Maxwell	48 Brown St Hamilton 3300	LDS VIC 1943 BDSC MELB 1943	1943
663 1	Dec. 6, 1976	HYSLOP, Peter William Maxwell	48-50 Brown St Hamilton 3300	LDS VIC 1976 BDSC MELB 1977	1976
1711 2	Dec. 15, 1977	IGEL, Mark Charles	Suite 2 94 Kooyong Rd Caulfield 3162	LDS VIC 1977 BDSC MELB 1978	1977
666 0	Jul. 6, 1953	INGHAM, Stanley	389 Springvale Rd Springvale 3171	LDS VIC 1953 BDSC MELB 1953	1953
2142 5	Mar. 27, 1980	INGVARSSON, Heinz Eve	18 Davey St Frankston 3199	BDS LUND MALMO SWEDEN 1961	1961
1694 8	Dec. 12, 1977	IRVING, Graham Robert	4 Orchard Grove Heathmont 3135	LDS VIC 1977 BDSC MELB 1978	1977
667 3	Apr. 19, 1972	IRVING, William Howe	Nepean Hwy Blairgowrie 3942	BDSC QLD 1950	1950
668 6	Aug. 13, 1951	IRWIN, John Alexander Lyle	Royal Dental Hosp 711 Elizabeth St Melbourne 3000	LDS VIC 1951 BDSC MELB 1951	1951
669 9	Sep. 21, 1938	ISAACS, Jack Alexander	73 Indi Ave Redcliffs 3496	LDS VIC 1938 BDSC MELB 1938	1938
2019 6	Jul. 2, 1979	ITALEHTO-SUPPONEN, Marja-Leena	59 Monkhouse Drive Endeavour Hills 3802	BDS GOTHENBURG SWEDEN 1978	1978
670 9	Dec. 4, 1961	IVANYI, Alexander	265 Park St South Melbourne 3205	LDS VIC 1961 BDSC MELB 1962	1961
1688 3	Dec. 9, 1977	IVILL, Russell John	80 Allan Street Kyabram 3620	LDS VIC 1977 BDSC MELB 1978	1977
671 2	Apr. 9, 1969	IVKOVIC, Rudolf Georg	143 Smith St Fitzroy 3065	BDS ADELAIDE 1968 LDS VIC 1969	1968
672 5	Dec. 10, 1948	JACKSON, Alton Stanley	64 St Helen's Rd East Hawthorn 3123	BDS SYDNEY 1940 DDS TORONTO 1947	1940
673 8	Jan. 6, 1975	JACKSON, Barbara Louise	1 Dickasons Rd Heathmont 3135	LDS VIC 1974 BDSC MELB 1975	1974
674 1	Dec. 8, 1971	JACKSON, Christopher Raymond	346 South Rd Moorabin 3189	LDS VIC 1971 BDSC MELB 1972	1971
676 7	Dec. 4, 1975	JACKSON, Robert Gordon	Prudential Building 150 Queen St Melbourne 3000	LDS VIC 1975 BDSC MELB 1976	1975
678 3	Sep. 21, 1938	JACOBS, Ian	147 Collins St Melbourne 3000	LDS VIC 1938 BDSC MELB 1938	1938
677 0	Feb. 10, 1950	JACOBS, Richard Horst	10 Bourke St Melbourne 3000	BDSC MELB 1950 LDS VIC 1966	1950

## THE DENTISTS' REGISTER FOR 1986 - continued

Reg. No.	Date of Registration	Name	Address	Qualifications	Year of Initial Qual.
679 6	Apr. 20, 1966	JACOBS, Stanley George	Royal Dental Hosp 711 Elizabeth St Melbourne 3000	LDS VIC 1961 BDSC MELB 1962 FDSRCS ENG 1967 FACDS 1967 DIP ORTH RCS ENG 1968	1961
1875 5	Dec. 13, 1954	JACOBSEN, Halyna	14 Raheen Dve Kew 3101	LDS VIC 1954 BDSC MELB 1955	1954
1095 7	Nov. 28, 1956	JAGO, Gillian Barbara	Infant Welfare Centre Pre- School Clinic Cnr Moor And Young Sts Fitzroy 3065	LDS VIC 1956 BDSC MELB 1956	1956
2677 6	Jan. 29, 1985	JAMES, Peter Stuart Llewellyn	Patio Flat 13 St Georges Square London SW1	LDSRCS ENGLAND 1983 BDS LONDON 1982	1982
2084 0	Dec. 7, 1979	JANKIE, Jeffrey David	160 Balcombe Rd Mentone 3194	LDS VIC 1979 BDSC MELB 1980	1979
681 9	Aug. 27, 1959	JANKOFF, Eva	1 Seddon St West Footscray 3012	LDS VIC 1959 BDSC MELB 1959	1959
682 2	Dec. 10, 1970	JANOVIC, Les Warren	3 Railway Place Ringwood 3134	LDS VIC 1970 BDSC MELB 1971	1970
683 5	Aug. 10, 1970	JANSEN, Rudy Victor	11 Lyons St North Ballarat 3350	BDS ADELAIDE 1970	1970
2086 6	Dec. 7, 1979	JAYASEKERA, Tissa Ranjan	Westmead Dental Centre Westmead NSW 2145	LDS VIC 1979 BDSC MELB 1980	1979
1876 8	Nov. 30, 1978	JAYAWEERA, Anura Upali	496 Napier St Bendigo 3550	BDS LONDON 1971	1971
1751 0	Dec. 6, 1968	JEANS, William Marwood	Suite 3 31 Church St Brighton 3186	LDS VIC 1968 BDSC MELB 1969	1968
2367 2 684 8	Dec. 2, 1981 Dec. 1, 1953	JEFFERIES, John Ronald JEFFREY, James Eustace Lethlean	1 Stewart St Castlemaine 3450 309 Keilor Rd North Essendon 3041	BDSC MELB 1981 LDS VIC 1953 BDSC MELB 1954 MDSC MELB 1957 FACDS DDSC MELB 1964	1981 1953
685 1	Dec. 5, 1973	JENKINS, Alan Scott	12 Collins St Melbourne 3000	LDS VIC 1973 BDSC MELB 1974	1973
687 7	Sep. 17, 1976	JERVIS, Richard Leonard	101 Leicester Rd Wigston Leicester Le8 Ins UK	B CH D LEEDS 1972 LDS VIC 1977	1972
688 0	Jun. 12, 1964	JOBBINS, Warren William	Suite 1 Level 4 Greensborough Centre Main St Greensborough 3088	BDSC QLD 1962	1962
689 3	Aug. 15, 1949	JOHANNSEN, John Edward	211 Mernda Rd Kooyong 3144	LDS VIC 1949 BDSC MELB 1949	1949
690 3	Dec. 8, 1952	JOHANSEN, Peter Merlin	142 Langtree Ave Mildura 3500	LDS VIC 1952 BDSC MELB 1952	1952
691 6	Dec. 8, 1971	JOHNSON, Barry Stephen	302 Lygon St Carlton 3053	LDS VIC 1971 BDSC MELB 1972	1971
692 9	Oct. 19, 1938	JOHNSON, Frank Rowland	14 Ferrero Gve Mt Martha 3934	LDS VIC 1938 BDSC MELB 1938 MDSC MELB 1950	1938
693 2	Dec. 4, 1961	JOHNSON, Ian Howard	School Of Dental Science University Of Melbourne 711 Elizabeth St Melbourne 3000	LDS VIC 1961 BDSC MELB 1962 MDSC MELB 1975	1961



## THE DENTISTS' REGISTER FOR 1986 — continued

Reg. No.	Date of Registration	Name	Address	Qualifications	Year of Initial Qual.
694 5	May. 22, 1943	JOHNSON, Kenneth	Wellesley House 126 Wellington Pde East Melbourne 3002	LDS VIC 1943 BDSC MELB 1943 MDSC MELB 1949	1943
695 8	Sep. 10, 1948	JOHNSON, Norman Sidney	126 Wellington Pde East Melbourne 3002	LDS VIC 1948 BDSC MELB 1948	1948
696 1	Dec. 4, 1975	JOHNSON, Peter Gregory	12 Shuter St Moonee Ponds 3039	LDS VIC 1975 BDSC MELB 1976	1975
697 4	Jul. 11, 1968	JOHNSTON, Alan Francis William	1 Studley Park Road Kew 3101	LDS VIC 1968 BDSC MELB 1968	1968
698 7	Dec. 14, 1951	JOHNSTON, Betty Winifred	92 Parkers Rd Parkdale 3194	LDS VIC 1951 BDSC MELB 1952	1951
699 0	Dec. 1, 1953	JOHNSTON, Raymond Samuel	50 Smythe St Benalla 3672	LDS VIC 1952 BDSC MELB 1952	1952
702 5	Dec. 30, 1970	JONES, Evan Hurley	63 Fairbairn Rd Sunshine 3020	DDS MCGILL CANADA 1953	1953
2437 0	Sep. 9, 1982	JORGENSEN, Jorgen Aaberg	206 Waterloo Road Oak Park 3046	ROYAL DENTAL COLL DENMARK 1959	1959
2143 8	Mar. 31, 1980	JORGENSEN, Otto Pelle	Holmevej 5 4390 Vippered Denmark	ROYAL DENT COLL COPENHAGEN 1964	1964
1708 6	Dec. 15, 1977	JOSEPH, Robin Denis	17 Winter St Malvern 3144	LDS VIC 1977 BDSC MELB 1978	1977
1902 6	Dec. 11, 1978	JUDOWSKI, Gerald Alex	54 Filbert St South Caulfield 3162	LDS VIC 1978 BDSC MELB 1979 MDSC MELB 1984 FACDS	1978
707 0	Aug. 27, 1958	JULIAN, John Kelvin	123 Ryrie St Geelong 3220	LDS VIC 1953 BDSC MELB 1954	1953
708 3	Nov. 27, 1964	KAAN, Alfred Sheung Chee	13 Derby Rd Caulfield East 3145	LDS VIC 1964 BDSC MELB 1965	1964
2262 8	Feb. 2, 1981	KAHLOW, Bengt Goran	Neumans Grand 1 S-30241 Halmstad Sweden	UNIVERSITY OF LUND SWEDEN 1978	1978
709 6	Dec. 2, 1955	KAIGHIN, Roland Bruce	1 Dickasons Rd Heathmont 3135	LDS VIC 1955 BDSC MELB 1956	1955
1641 4	Oct. 3, 1977	KALESH, Fredric Alan	Lot 3 Great Ocean Rd Torquay 3228	DDS NEW YORK 1977	1977
710 6	Dec. 2, 1959	KALININ, Rimma	231 Balaclava Rd Caulfield 3162	LDS VIC 1959 BDSC MELB 1960	1959
711 9	Dec. 2, 1966	KALLAS, Alexander Gunnar	81 Collins St Melbourne 3000	LDS VIC 1966 BDSC MELB 1967 DDS CALIFORNIA 1977	1966
712 2	Dec. 6, 1974	KAMIENIECKI, Harry David	Suite 77 Chadstone Shopping Centre Chadstone 3148	LDS VIC 1974 BDSC MELB 1975	1974
2651 4	Dec. 18, 1984	KARALIS, Fred	159 North Rd Gardenvale 3185	BDSC MELB 1984	1984
2016 7	Jun. 29, 1979	KARDACHI, Bryon Joseph Ross	58 Greenhill Rd Wayville 5034	BDS ADELAIDE 1968 MDS ADELAIDE 1976	1968
2643 3	Dec. 17, 1984	KARPINSKI, Yvonne	107 Rooks Rd Nunawading 3131	BDSC MELB 1984	1984

THE DENTISTS' REGISTER FOR 1986 - continued

Reg. No.	Date of Registration	Name	Address	Qualifications	Year of Initial Qual.
2386 3	Dec. 8, 1981	KATHIRGAMATHAMBY, Sri Vannitamby	P O Box 483 Swan Hill 3585	BDS ADELAIDE 1981	1981
1759 4	Feb. 13, 1978	KATZ, Hilton Collin	1C Hanover Rd Vermont South 3133	BDS WITWATERSRAND 1973 H D DENT WITWATERSRAND 1977 MSC DENT WITWATERSRAND 1982	1973
1805 6	May 29, 1978	KAUFMAN, Alexander	1264 Stanhope St Malvern 3144	REG UNDER SEC 18 ACT 8287 MDSC SYDNEY 1977	1977
716 4	Feb. 21, 1957	KAUFMAN, John Lewis	56 Sylvan Ave East Lindfield New South Wales 2070	BDS ADELAIDE 1956	1956
717 7	Dec. 11, 1974	KAVE, Barry	1286 Heatherton Rd Noble Park 3174	LDS VIC 1974 BDSC MELB 1975	1974
718 0	Jun. 14, 1977	KAWALSKY, Max	5 Kentan Rd Selcourt Springs South Africa	BDS WITWATERSRAND 1969	1969
2553 1	Dec. 19, 1983	KEARLEY, Rhonda Mary	35 George St East Bentleigh 3165	BDSC MELB 1983	1983
721 6	Dec. 6, 1974	KELLEY, Geoffrey Raymond	120 Mt Eliza Way Mt Eliza 3930	LDS VIC 1974 BDSC MELB 1975	1974
722 9	Jan. 27, 1966	KELLY, Brian	509 Sydney Rd Coburg 3058	BDSC QLD 1965	1965
723 2	Feb. 17, 1925	KELLY, James John	Belmore St Yarrowonga 3730	LDS VIC 1924 BDSC MELB 1924	1924
2496 9	Feb. 13, 1974	KELLY-WISEHAM, Michael Peter	Carronvale Stud Lowes Road Yarra Junction 3797	LDSRCS ENGLAND 1957	1957
724 5	Jul. 16, 1965	KELSO, Graham William	272 Allan St Kyabram 3620	BDSC QLD 1952	1952
2495 6	Jan. 11, 1983	KEMP, Michael Edward	Shop 148 Parkmore Shopping Cre Cheltenham Rd Keysborough 3173	BDSC MELB 1982	1982
726 1	Dec. 29, 1975	KENDLER, John Darcy	50 Lansdowne Rd East St Kilda 3182	LDS VIC 1975 BDSC MELB 1976	1975
728 7	Dec. 9, 1949	KENNEDY, Gregory Francis	4 Railway Walk Hampton 3188	LDS VIC 1949 BDSC MELB 1949	1949
2179 7	Dec. 5, 1955	KENNETT, Stanley	Suite 7 1st Floor Coates Building 20 Collins St Melbourne 3000	LDS VIC 1955 BDSC MELB 1956 FRACDS 1969 FDSRCS ENGLAND 1957	1955
729 0	Jan. 20, 1970	KENNY, Andrew James	318 Chesterville Rd East Bentleigh 3165	LDS VIC 1969 BDSC MELB 1970	1969
2369 8	Dec. 2, 1981	KENNY, Leigh Francis	78 Allan St Kyabram 3620	BDSC MELB 1981	1981
731 3	Jan. 8, 1962	KESKEVICH, Marina	Yagolki Reservoir Rd Sunbury 3429	BDS SYDNEY 1958	1958
2224 6	Dec. 4, 1980	KESTENBERG, Jeffrey Meir	127 Sydney Rd Coburg 3058	LDS VIC 1980 BDSC MELB 1981 MDSC MELB 1983	1980
732 6	Nov. 27, 1964	KESWANI, Ratanchand Ramchand	82 Cleeland St Dandenong 3175	LDS VIC 1964 BDSC MELB 1965	1964

## THE DENTISTS' REGISTER FOR 1986 — continued

Reg. No.	Date of Registration	Name	Address	Qualifications	Year of Initial Qual.
2030 3	Aug. 27, 1979	KEUR, Johannes Jacobus	Royal Dental Hospital 711 Elizabeth St Melbourne 3000	STATE UNIV OF UTRECHT 1960 DDSC UTRECHT 1973	1960
735 5	Apr. 4, 1975	KHOO, Gim Sooi	Royal Dental Hospital 711 Elizabeth St Melbourne 3000	BDS MALAYA 1955	1955
1870 0	Nov. 8, 1978	KHOR, Beow Seng	229 Coorara Ave Payneham Sth SA 5070	BDS MALAYA 1978	1978
738 4	Dec. 3, 1956	KIELY, Alan Lionel	23 Hanover St Oakleigh 3166	LDS VIC 1956 BDSC MELB 1956	1956
739 7	Dec. 4, 1962	KIKUTS, Andrew John	266 Sydney Rd Brunswick 3056	LDS VIC 1962 BDSC MELB 1963	1962
740 7	Jul. 27, 1964	KIKUTS, Mara	266 Sydney Rd Brunswick 3056	LDS VIC 1964 BDSC MELB 1964	1964
741 0	Dec. 5, 1975	KILPATRICK, Graeme Alwynne	34 Morrah St Parkville 3052	LDS VIC 1975 BDSC MELB 1976	1975
742 3	Nov. 8, 1974	KIMBER, John Alexander Hugh	194 Thompsons Rd Bulleen 3105	BDS ADELAIDE 1974	1974
1938 5	Dec. 10, 1971	KIMBER, Vaun Margaret	P O Box 227 Warracknabeal 3393	LDS VIC 1971 BDSC MELB 1972	1971
743 6	Dec. 20, 1971	KIMPTON, Keith	5-7 Golf Links Rd Frankston 3199	LDS VIC 1971 BDSC MELB 1972	1971
744 9	Aug. 11, 1976	KING, Anthony Desmond	17 Arthurson St Mount Waverley 3149	BDS WITWATERSRAND 1972 LDS VIC 1977	1972
745 2	Dec. 7, 1955	KING, Leslie Roberts	88 Railway St Altona 3018	LDS VIC 1955 BDSC MELB 1956	1955
747 8	Dec. 6, 1960	KING, Ross William	88 Railway St Altona 3018	LDS VIC 1960 BDSC MELB 1961	1960
748 1	Jun. 22, 1945	KINGS, Eric William	56 Tasman Road Somers 3927	LDS VIC 1945 BDSC MELB 1945 DDS TORONTO 1963 FACDS 1968	1945
749 4	Jun. 22, 1945	KINGS, Stanley George	Main Creek Rd Main Ridge 3928	LDS VIC 1945 BDSC MELB 1945 DDS TORONTO 1962 FACDS 1968	1945
750 4	Dec. 5, 1973	KINGSBURY, Peter Alexander	11 Chatham Rd Canterbury 3126	LDS VIC 1973 BDSC MELB 1974	1973
2640 4	Dec. 17, 1984	KINKELA, Vilim Frank	8 Pine St Cheltenham 3192	BDSC MELB 1984	1984
2061 7	Dec. 6, 1979	KINNERSLEY, Judy Margaret	66 Campbell St Castlemaine 3450	LDS VIC 1979 BDSC MELB 1980	1979
751 7	Oct. 25, 1961	KIRKWOOD, John	Dental School University Of Hong Kong Hong Kong	BDS SYDNEY 1954 DDS TORONTO 1960 FDSRCS ENG 1961	1954
2248 2	Jan. 5, 1981	KIRMOS, Nicholas	55 Linda Ave Box Hill North 3129	LDS VIC 1980 BDSC MELB 1981	1980

## THE DENTISTS' REGISTER FOR 1986 - continued

Reg. No.	Date of Registration	Name	Address	Qualifications	Year of Initial Qual.
2336 8	Oct. 26, 1981	KIRSHON, Michael Jeffrey	P O Box 65667 Benmore 2010 South Africa	BDS WITWATERSRAND 1973 MSC DENT WITWATERSRAND 1982	1973
752 0	Dec. 5, 1975	KIRZNER, Jeremy	1124 Malvern Road Malvern 3144	LDS VIC 1975 BDSC MELB 1976	1975
753 3	Dec. 7, 1954	KIVEN, Adam Abraham	281 Orrong Rd St Kilda 3183	LDS VIC 1954 BDSC MELB 1955	1954
1701 5	Dec. 12, 1977	KIVEN, Victor Ian	281 Orrong Rd East St Kilda 3182	LDS VIC 1977 BDSC MELB 1978 MDSC MELB 1983 FRACDS 1984	1977
754 6	Feb. 5, 1971	KLEIN, George Solomon	227 Commercial Rd South Yarra 3141	LDS VIC 1970 BDSC MELB 1971	1970
755 9	Dec. 2, 1964	KLEINE, Richard Thomas	150 Canterbury Rd South Blackburn 3130	LDS VIC 1964 BDSC MELB 1965	1964
756 2	Dec. 9, 1957	KLEMENS, George	264A Sussex St Merlynston 3058	LDS VIC 1957 BDSC MELB 1958	1957
2298 7	Jun. 1, 1981	KLIMOWITSKY, Semion	266 Hamshire Rd Sunshine 3020	BDS OTAGO 1976	1976
1022 9	Dec. 23, 1969	KLUNDER, Elita Skaidrite	716 Station St Box Hill 3128	LDS VIC 1969 BDSC MELB 1970	1969
757 5	Nov. 29, 1973	KNAPP, Mark William	661 Toorak Rd Toorak 3142	BDS ADELAIDE 1973	1973
758 8	Sep. 6, 1946	KNAPP, William Francis Primatt	1039-43 Wellington St Kew 3101	LDS VIC 1946 BDSC MELB 1946	1946
2197 5	Dec. 2, 1980	KNAUS, Peter Ronald	69 High St Cranbourne 3977	LDS VIC 1980 BDSC MELB 1981	1980
2457 4	Dec. 13, 1982	KNIGHT, Bruce Kenneth	113 Milton St Canterbury 3126	BDSC MELB 1982	1982
759 1	Dec. 10, 1968	KNIGHT, Geoffrey MacDonald	Suite 3 31 Church St Brighton 3186	LDS VIC 1968 BDSC MELB 1969 MSC LONDON 1972	1968
1842 5	Oct. 2, 1978	KNOWLES, Dennis Roy	187 Moorabool St Geelong 3220	BDS OTAGO 1977	1977
762 7	Jun. 2, 1971	KOCSIS, Leslie Steven	Melton Regional Shopping Centre Western Highway West Melton 3337	BDS ADELAIDE 1970	1970
2686 0	Feb. 21, 1985	KOH, Hwee Hong	24 Manor St Middle Brighton 3186	ADEC CERTIFICATE 1984 BDS MALAYA 1981	1981
764 3	Jan. 21, 1977	KOH, May Ling	16-C, Yong Siak St Singapore 0316	BDS SINGAPORE 1976	1976
765 6	Dec. 14, 1971	KOLBER, Bella Regina	281 Orrong Rd East St Kilda 3183	LDS VIC 1971 BDSC MELB 1972	1971
766 9	Dec. 8, 1972	KOLIEB, David Siegfried	Centre Arcade 321 Centre Rd Bentleigh 3204	LDS VIC 1972 BDSC MELB 1973	1972
1685 4	Dec. 9, 1977	KOLLER, Michael Walter	Rooms 505506 T&G Building 145 Collins St Melbourne 3000	LDS VIC 1977 BDSC MELB 1978	1977
767 2	Dec. 5, 1962	KOLT, Joshua	193 Whitehorse Rd Blackburn 3130	LDS VIC 1962 BDSC MELB 1963	1962

## THE DENTISTS' REGISTER FOR 1986 - continued

Reg. No.	Date of Registration	Name	Address	Qualifications	Year of Initial Qual.
2691 2	Mar. 4, 1985	KOMSER, Mesut	5114 Normanby Ave Thornbury 3071	ADEC CERTIFICATE 1984 BDS TURKEY 1978	1978
2098 9	Dec. 11, 1979	KONG, Po-Kin Anissa	Unit 1 201-207 Barkley St Brunswick 3056	LDS VIC 1979 BDSC MELB 1980	1979
2036 1	Sep. 18, 1979	KOREN, Larry Zeev	Apt 222 Lobby 3 3901 Conshohocken Philadelphia 19131 USA	BDS WITWATERSRAND 1976	1976
2581 6	Dec. 13, 1983	KOSTA, John Bill	115 Sternberg St Bendigo 3550	BDS ADELAIDE 1984	1983
1973 8	Feb. 27, 1979	KOSZEGHY, Miklos	Ban G 23 S-414 63 Goteborg Sweden	UNIV OF GOTHENBURG SWEDEN 1974	1974
2554 4	Dec. 23, 1983	KOVARIK, John Michael	5 Merton Close Cheltenham 3192	BDSC MELB 1983	1983
768 5	Dec. 10, 1970	KOWADLO, Michael Myer	1125 North Rd South Oakleigh 3167	LDS VIC 1970 BDSC MELB 1971	1970
769 8	Jan. 30, 1976	KOZENIAUSKAS, Jonas Joseph	20 Collins St Melbourne 3000	LDS VIC 1975 BDSC MELB 1976	1975
2625 5	Dec. 17, 1984	KRASNY, Mark	937 Fisher St East Malvern 3145	BDSC MELB 1984	1984
770 8	Dec. 8, 1950	KRAUSE, Aaron Samuel	81 Collins St Melbourne 3000	LDS VIC 1950 BDSC MELB 1950	1950
772 4	Dec. 5, 1963	KRUGER, Brendan Francis	25 Carisbrook Cres Lower Plenty 3093	LDS VIC 1963 BDSC MELB 1964	1963
10314 9	Dec. 18, 1985	KUNCA, Eva Ines Maria	112 High St Doncaster 3108	BDSC MELB 1985	1985
774 0	May 24, 1977	KUR, Arnold	19 Broadway Bez. Valley Johannesburg 2191 South Africa	BDS WITWATERSRAND 1969	1969
775 3	Dec. 22, 1975	KURAN, Burt Michael	266 Hampshire Rd Sunshine 3020	LDS VIC 1975 BDSC MELB 1976	1975
2172 6	Aug. 14, 1980	KUSWADI, Shinta	2 David Crt Bundoora 3083	BDS ADELAIDE 1979	1979
2404 0	Nov. 12, 1981	KUUSK, Sven	163 North Terrace Adelaide SA 5000	BDS ADELAIDE 1965 MDS ADELAIDE 1974	1965
776 6	Mar. 5, 1965	KWEE, Wie Han	School Dental Service 448 St Kilda Rd Melbourne 3004	BDSC QLD 1965 LDS VIC 1966 MDSC SYD 1974	1965
778 2	Oct. 11, 1974	KWOK, Wai Mun	46 Walnut Rd North Balwyn 3104	BDS SINGAPORE 1968	1968
2006 0	May 28, 1979	LACHLAN, Graham	Tamar House 828 Glenferrie Rd Hawthorn 3122	BDS GLASGOW 1975	1975
1767 5	Feb. 24, 1978	LACY, Michael Francis	9 Edlington St Hawthorn 3122	LDS VIC 1977 BDSC MELB 1978 MDSC MELB 1983 FRACDS 1983	1977
2266 0	Feb. 10, 1981	LAI, Cham Pui	43 Louise Street Nedlands Western Australia 6009	BDS MALAYA 1960 FDSRCS ENGLAND 1968 FDSRCS EDIN 1967	1960
782 1	Mar. 15, 1963	LAM, Daniel Boon Lap	87A High St Kew 3101	BDSC QLD 1963 LDS VIC 1977	1963

## THE DENTISTS' REGISTER FOR 1986 — continued

Reg. No.	Date of Registration	Name	Address	Qualifications	Year of Initial Qual.
10299 1	Dec. 16, 1985	LAM, Kok Fong	1136 Princes St Nth Carlton 3054	BDSC MELB 1985	1985
784 7	Dec. 8, 1972	LAMBOURNE, Michael William Thomas	1300 Toorak Rd Burwood 3125	LDS VIC 1972 BDSC MELB 1973	1972
2555 7	Jan. 4, 1984	LAMBRINEAS, Jim Theodore	22 Pickett St Reservoir 3073	BDSC MELB 1983	1983
785 0	Dec. 8, 1972	LAMM, Danny	913 Dandenong Rd East Malvern 3145	LDS VIC 1972 BDSC MELB 1973	1972
786 3	Dec. 6, 1968	LANDAU, David	56 Robinson St Dandenong 3175	LDS VIC 1968 BDSC MELB 1969	1968
787 6	Dec. 5, 1973	LANDY, Michael John	998 Main Rd Hurstbridge 3099	LDS VIC 1973 BDSC MELB 1974	1973
1905 5	Dec. 12, 1978	LANDY, Rosemary Anne	18 Dental Unit Milpo Singleton 2331	LDS VIC 1978 BDSC MELB 1980	1978
788 9	Aug. 13, 1951	LANE, James Reid	Waratah St Walkerville Via Fish Creek 3959	LDS VIC 1951 BDSC MELB 1951 MDSC MELB 1960 FACDS 1966	1951
789 2	Nov. 28, 1956	LANGDON, John Stanley Bakewell	99 Cotham Rd Kew 3101	LDS VIC 1956 BDSC MELB 1956	1956
790 2	Dec. 21, 1976	LANGDON, Joseph Gerard Paul	1 Dickasons Rd Heathmont 3135	LDS VIC 1976 BDSC MELB 1977	1976
2068 8	Dec. 6, 1979	LANGDON, Peter Gerard	Hampton Park Clinic Somerville Rd Hampton Park 3976	LDS VIC 1979 BDSC MELB 1980	1979
791 5	Dec. 8, 1961	LANGFORD, Anthony	20 Collins St Melbourne 3000	LDS VIC 1961 BDSC MELB 1962 DDS TORONTO 1966 FDSRCS EDIN 1967 FDSRCS ENG 1967 FACDS	1961
792 8	Dec. 7, 1954	LANGFORD, Leslie Clements	CML Building Dean St Albury NSW 2640	LDS VIC 1954 BDSC MELB 1955	1954
10323 3	Dec. 19, 1985	LANGTON-JOY, Andrew	18 Pacific Bde Beaumaris 3193	BDSC MELB 1985	1985
127 0	Sep. 10, 1948	LANYON, Marian Florence	76 Turnham Avenue Rosanna 3084	LDS VIC 1948 BDSC MELB 1948	1948
794 4	Dec. 16, 1976	LATHAM, Timothy	155 Bell St West Heidelberg 3081	LDS VIC 1976 BDSC MELB 1977	1976
795 7	Dec. 20, 1948	LAURENCE, Anthony Joseph	145 Collins St Melbourne 3000	BDSC MELB 1948 LDS VIC 1949 MDSC MELB 1951 FACDS 1968	1948
1766 2	Feb. 21, 1978	LAVERY, Daniel	60 MacKay St Rochester 3561	BDS GLASGOW 1976 LDS VIC 1979	1976
796 0	Nov. 24, 1975	LAW, Lawrence Wen Hon	66 Mannering Dve Glen Waverley 3150	BDS SINGAPORE 1964 LDS VIC 1980	1964
797 3	Sep. 17, 1975	LAW, Yin Hang	MacLehose Dental Centre Queens Road East Hong Kong	BDS MALAYA 1959 DIP PUB DENT ST ANDREWS SCOTLAND 1967	1959

## THE DENTISTS' REGISTER FOR 1986 — continued

Reg. No.	Date of Registration	Name	Address	Qualifications	Year of Initial Qual.
799 9	Jul. 24, 1964	LAWRENTSCHUK, Leon	38 Bluff Rd Black Rock 3193	LDS VIC 1964 BDSC MELB 1964	1964
1699 3	Dec. 12, 1977	LAWRY, Denise Maree	12 Noone St Clifton Hill 3068	LDS VIC 1977 BDSC MELB 1978	1977
800 8	Jan. 21, 1952	LAWTON, Margaret Blois	20 Leicester Street North Balwyn 3104	LDS VIC 1951 BDSC MELB 1952	1951
802 4	Dec. 8, 1953	LEACH, Raymond Maurice	78 Patterson Rd Moorabbin 3189	LDS VIC 1953 BDSC MELB 1954	1953
719 3	Dec. 14, 1970	LEDERMAN, Janice Annetta	36 Kent Grove Caulfield 3162	LDS VIC 1970 BDSC MELB 1971	1970
1858 0	Oct. 23, 1978	LEE, Alen Tung Leung	22 Lomond Rd GF Kowloon Hong Kong	BDS LONDON 1973	1973
803 7	Dec. 8, 1955	LEE, Brian William	146 Queen St Bendigo 3550	LDS VIC 1955 BDSC MELB 1956 MDSC MELB 1968 FACDS	1955
804 0	Mar. 18, 1974	LEE, Chin Hwa	449 Brunswick St Fitzroy 3065	BDS SINGAPORE 1970	1970
805 3	Jun. 10, 1975	LEE, Christine Kok Tin	2 Spring St Bulleen 3105	BDS SINGAPORE 1962 LDS VIC 1980	1962
1997 4	Apr. 18, 1979	LEE, Ek Siew	E-84 Jalan Gempita 1 Salak South Gardens Kuala Lumpur	BDS SINGAPORE 1977	1977
807 9	Mar. 29, 1976	LEE, Henry Thian Lin	3 Mount Elizabeth # 4-10 Mount Eliz Medical Cent. Singapore 1026	BDS SINGAPORE 1967	1967
2244 0	Dec. 23, 1980	LEE, Jasmine Suet Ngor	5 Bundarra Crt Vermont South 3133	BDSC QLD 1961	1961
808 2	Dec. 9, 1975	LEE, Jenny Pitt Swee	290 Springvale Rd Glen Waverley 3150	LDS VIC 1975 BDSC MELB 1976	1975
810 5	Jul. 1, 1966	LEE, Michael Ming Ki	76 Pier St Altona 3018	LDS VIC 1966 BDSC MELB 1966	1966
2350 4	Nov. 26, 1981	LEE, Mui Cheng	16 Jalan 1735 Taman Tan Sri Lee Yan Lian Petaling Jaya Malaysia	BDS SINGAPORE 1973	1973
1893 3	Dec. 8, 1978	LEE, Patricia	147 Kambrook Rd Caulfield South 3162	LDS VIC 1978 BDSC MELB 1979	1978
2694 1	Mar. 27, 1985	LEE, Robert Lye Hin	490 St Kilda Rd Melbourne 3004	BDS SYDNEY 1984	1984
813 4	Dec. 5, 1963	LEE, Sai Ping	38 Hill Rd North Balwyn 3104	LDS VIC 1963 BDSC MELB 1964	1963
814 7	Jan. 21, 1977	LEE, Siew Khuen	6 Prangin Estate Penang Malaysia	BDS SINGAPORE 1976	1976
1703 1	Dec. 14, 1977	LEE, Stella Fung Yee	Suite 6 1A Grange Rd Toorak 3142	LDS VIC 1977 BDSC MELB 1978	1977
816 3	Feb. 9, 1976	LEE, Yew Mun	306 Straits Trading Building 9 Battery Rd Singapore 1	BDS SINGAPORE 1972	1972
2128 9	Feb. 20, 1980	LEES, William Noel	99 Rectory Rd Beckenham Kent England	BDS SYDNEY 1957	1957
2276 7	Mar. 2, 1981	LEIMAN, Jennifer Anne	Coronation Dental Infirmary 81 Von Brandis St Johannesburg 2000 Republic Of South Africa	BDS WITWATERSRAND 1978	1978

## THE DENTISTS' REGISTER FOR 1986 – continued

Reg. No.	Date of Registration	Name	Address	Qualifications	Year of Initial Qual.
2470 7	Dec. 15, 1982	LEJINS, Pauls Arvids	18 Landsdown Street East Brighton 3187	BDSC MELB 1982	1982
2312 2	Aug. 10, 1981	LEKANDER, Torsten Ingvar	3 Lyons St Leongatha 3953	UNIVERSITY OF LUND MALMO 1976	1976
2426 0	May. 11, 1982	LEMMEY, Ian Stewart Anderson	Hmas Kuttabul Garden Island Sydney 2000	BDS ADELAIDE 1980	1980
818 9	Mar. 19, 1958	LENNON, Mary	7 Florence Ave Kew 3101	LDS VIC 1957 BDSC MELB 1958	1957
835 4	Dec. 16, 1958	LEONG, Allin	Dental School Univ Of Melb 711 Elizabeth St Melbourne 3000	LDS VIC 1958 BDSC MELB 1959 MDSC MELB 1972	1958
819 2	Mar. 8, 1977	LEONG, Seng Kee	112 Loughnan Rd Ringwood 3134	BDS SINGAPORE 1965	1965
820 2	Dec. 1, 1975	LEONG, Seng Yap	102 Ringwood St Ringwood 3134	BDS SINGAPORE 1965 LDS VIC 1980	1965
2302 5	Jun. 29, 1981	LEONG, Yin Tat	The Wonthaggi Medical & Dental Centre Wonthaggi 3995	BDS SYDNEY 1969	1969
1877 1	Nov. 30, 1978	LEONG, Yun Chin Alfred	Churchill Community Health Ctr Box 3 Churchill 3842	BDS SINGAPORE 1970	1970
10320 4	Dec. 18, 1985	LERCHE, Derek Carl	132 Langtree Ave Mildura 3500	BDS ADELAIDE 1985	1985
10293 3	Dec. 16, 1985	LESSE, Paula	98 Walkers Rd Mt Eliza 3930	BDSC MELB 1985	1985
2071 4	Dec. 6, 1979	LEUNG, David Ka Wai	35 Barkley St Nth Fitzroy 3065	LDS VIC 1979 BDSC MELB 1980	1979
1726 4	Dec. 23, 1977	LEUNG, Shing Tat Arthur	Room 1505 Hanglurgi Centre 2 Paterson St Hong Kong	BDS OTAGO 1977	1977
822 8	Dec. 31, 1964	LEUNG, Vincent Kwok Wing	850 Heatherton Rd Springvale South 3172	BDSC QLD 1964 LDS VIC 1966	1964
823 1	Dec. 5, 1963	LEUNG, Wing Ming	Office 11-23 Ringwood St Ringwood 3134	LDS VIC 1963 BDSC MELB 1964 MDSC MELB 1967 FRACDS 1968	1963
824 4	Dec. 1, 1959	LEVANT, Bruce Aaron	Lewis House 766 Elizabeth St Melbourne 3000	LDS VIC 1959 BDSC MELB 1960 MDSC MELB 1968 FRACDS FDSRCS ENG 1964	1959
825 7	Dec. 2, 1955	LEVECKE, Edward Lambert	21 Lyttleton St Castlemaine 3450	LDS VIC 1955 BDSC MELB 1956	1955
826 0	May 30, 1977	LEVIN, Noah	955 Centre Rd South Oakleigh 3167	BDS WITWATERSRAND 1960	1960
1716 7	Dec. 16, 1977	LEVINSON, Daniel Sol	15 Carnarvon Rd North Caulfield 3161	LDS VIC 1977 BDSC MELB 1978 MDSC MELB 1982	1977
1760 4	Feb. 13, 1978	LEVY, Martin	61-63 Beach St Frankston 3199	BDS WITWATERSRAND 1976 LDS VIC 1979	1976
1242 1	Dec. 2, 1976	LEW, Sandra	35 Valentine Gve Armadale 3143	LDS VIC 1976 BDSC MELB 1977	1976



## THE DENTISTS' REGISTER FOR 1986 — continued

Reg. No.	Date of Registration	Name	Address	Qualifications	Year of Initial Qual.
2481 7	Dec. 17, 1982	LEW, Zelman John	246 Neville Street Carnegie Victoria 3163	BOSC MELB 1982	1982
830 9	May 26, 1975	LEWENHAGEN, Bengt Erik	Suite 1 421A Church St Richmond 3121	UNIV OF STOCKHOLM 1960	1960
2361 4	Dec. 1, 1981	LEWIN, Barry Jakob	298 Hawthorn Rd Caulfield 3162	BOSC MELB 1981 FRACDS	1981
831 2	Aug. 11, 1950	LEWIS, Hayward John	700 Inkerman Rd Caulfield 3161	LDS VIC 1950 BOSC MELB 1950	1950
122 5	Dec. 7, 1973	LEWIS, Judith Ann	87 Roberts St Essendon 3040	LDS VIC 1973 BOSC MELB 1974 MDSC MELB 1978	1973
1991 6	Dec. 4, 1963	LEWIS, Lachlan Bannatyne	8 Glen St Hawthorn 3122	LDS VIC 1963 BOSC MELB 1964	1963
832 5	Dec. 16, 1958	LEWIS, Rhys Charles	S R C Dental Clinic Latrobe University Northcote 3070	LDS VIC 1958 BOSC MELB 1959	1958
2023 5	Jul. 17, 1979	LIAW, Kim Sin	5 Holmes Cres Griffith NSW 2680	BDS MALAYA 1979	1979
1816 6	Jun. 29, 1978	LIDSTONE, Anthony	Hamilton Base Hospital Hamilton 3300	LDSRCS ENG 1956	1956
10284 9	Sep. 3, 1985	LIDUMS, Arnis	151 Wattletree Rd Armadale 3143	BDS ADELAIDE 1985	1985
2556 0	Dec. 20, 1983	LIEM, Fanny May-Ing	21 Meribil Close Mount Eliza 3930	BOSC MELB 1983	1983
833 8	Mar. 1, 1968	LIEW, Kon Chen	2-4 Short St St Arnaud 3478	LDS VIC 1968 BOSC MELB 1968	1968
836 7	Mar. 18, 1974	LIM, Chee Shin	15 Mont Albert Rd Canterbury 3126	BDS SINGAPORE 1967	1967
1887 8	Dec. 8, 1978	LIM, Corinne Hsiao Yang	416 Florence Street Nunawading 3131	LDS VIC 1978 BOSC MELB 1979	1978
1996 1	Apr. 9, 1979	LIM, Lum Peng	331 Serpells Road Doncaster East 3109	BDS SINGAPORE 1974	1974
2223 3	Dec. 4, 1980	LIM, Pansy Meow-Yee	591 Brunswick St North Fitzroy 3068	LDS VIC 1980 BOSC MELB 1981	1980
1986 4	Mar. 26, 1979	LIN, Mui Kin	47 Wills St Bendigo 3550	BDS SINGAPORE 1977	1977
842 2	Dec. 8, 1975	LINDNER, Cecylia	Craigieburn Shopping Centre Craigieburn 3064	LDS VIC 1975 BOSC MELB 1976	1975
2300 9	Jun. 19, 1981	LINDSAY, Robert Ian	147 Collins St Melbourne 3000	BDS SYDNEY 1954	1954
1728 0	Jan. 4, 1978	LINFOOT, Murray John	MacAlister Court Room 11 67 MacAlister St Sale 3850	BDS OTAGO 1975	1975
1778 5	Mar. 20, 1978	LING, Eng Seng	Mill Park Stables Shopping Centre Childs Rd Mill Park 3082	BDS OTAGO 1974 BDS EDINBURGH 1985	1974
10351 8	Mar. 12, 1986	LING, Im Jai	413 Childs Rd Mill Park 3082		1985
1777 2	Mar. 20, 1978	LING, Oi Lok	Mill Park Stables Shopping Centre Childs Rd Mill Park 3082	BDS SINGAPORE 1974	1974
1794 7	Apr. 14, 1978	LINGHAM, Vy	433 Police Rd Mulgrave 3170	BDS SINGAPORE 1975	1975
843 5	Jan. 19, 1977	LINKER, Rudolf George	4 Forest St Collingwood 3066	BDS ADELAIDE 1974	1974
10286 5	Dec. 11, 1985	LINN, Johanna Sharon	130 Langtree Ave Mildura 3500	BDS ADELAIDE 1985	1985

## THE DENTISTS' REGISTER FOR 1986 — continued

Reg. No.	Date of Registration	Name	Address	Qualifications	Year of Initial Qual.
2655 6	Dec. 28, 1984	LINN, John Leslie	6 St Neots Ct Mildura 3500	BDS ADELAIDE 1985	1985
2321 6	Sep. 7, 1981	LIOK, Yew Ai	No 1 Sophia Rd #04-31 Peace Centre Singapore 0922	BDS MALAYA 1961 FDSRCS ENG 1969 FDSRCS EDIN FDSRCS 1969	1961
1854 8	Oct. 18, 1978	LIOU, Mee Foon	30 Lorong Ciku Klang Selangor Malaysia	BDS SINGAPORE 1975	1975
844 8	Oct. 1, 1975	LIOU, Sze Yin	20A Tunstall Square East Doncaster 3109	BDS SINGAPORE 1969	1969
2681 5	Feb. 5, 1985	LIPSHATZ, Jeffrey	26 Hillside Ave South Caulfield 3162	BDSC MELB 1984	1984
2339 7	Oct. 27, 1981	LIPSHITZ, Kenneth Stephen	P O 111 Wendy Wood 2144 South Africa	BDS WITWATERSRAND 1979	1979
2079 8	Dec. 6, 1979	LIPSHUTZ, Jeffery Alan	39 Military Road Avondale Heights 3034	LDS VIC 1979 BDSC MELB 1980 LDSRCS ENGLAND 1959	1979
845 1	Jan. 7, 1959	LIPSON, Samuel	P O Box 98 Caulfield 3162	LDSRCS ENGLAND 1959	1959
846 4	Nov. 19, 1974	LISSOOS, John Isaac	P O Box 2134 Johannesburg Rep Of Sth Africa	BDS WITWATERSRAND 1954	1954
2372 4	Dec. 3, 1981	LIU, Clare Ka Bick	3B Flat 9 Hong Yuen Court 1-5 Tak Shing St Kowloon Hong Kong	BDSC MELB 1981 LDS VIC 1956 BDSC MELB 1956	1981
848 0	Jul. 18, 1956	LOADER, Douglas Charles	374 Bridge Rd Richmond 3121	LDS VIC 1956 BDSC MELB 1956	1956
1693 5	Dec. 12, 1977	LOBAZA, Edmond Augustine	23 Hyde St Footscray 3011	LDS VIC 1977 BDSC MELB 1978 MDSC MELB 1985	1977
849 3	Aug. 25, 1960	LOCK, Noel Richard Coates	53 Glaneuse Road Point Lonsdale Geelong 3225	BDS SYDNEY 1948	1948
850 3	Dec. 8, 1971	LOCKE, John Charles Gibbs	1568 Malvern Rd Glen Iris 3146	LDS VIC 1971 BDSC MELB 1972 MSD INDIANA 1976	1971
1975 4	Mar. 5, 1979	LOCKE, Robert Elwyn	505 S Arlington # 108 Reno Nevada USA	DMD OREGON 1975	1975
1925 9	Jan. 29, 1976	LOCKHART, Andrew Hugh	26 Mountain Shopping Centre Fernree Gully 3156	BDS GLASGOW 1972	1972
2130 2	Oct. 4, 1972	LOHYN, Roman Ewhen	Suite 412 T&G Building 147 Collins St Melbourne 3000	BDS ADELAIDE 1972	1972
2406 6	Jan. 25, 1982	LOW, Chee Keong	4 Jalan Perkasa Enam Taman Maluri Cheras Kuala Lumpur 55100 Malaysia	BDS SINGAPORE 1976	1976
853 2	Apr. 7, 1976	LOW, Cheng Neo	Blk 11 Dairy Farm Rd #02-04 Dairy Farm Estate Singapore 2367	BDS SINGAPORE 1971 BDS ADELAIDE 1973	1971
2675 0	Jan. 3, 1974	LOWE, Wayne John	24 Hobson Rd Bendigo 3550	BDS ADELAIDE 1973	1973
2168 7	Aug. 11, 1980	LOWGREN, Kjell Sven Wilhelm	Vikingagatan 1 11342 Stockholm Sweden	DDS STOCKHOLM 1960	1960
854 5	Aug. 13, 1951	LOWTHER, James Wordsworth	23 Emo Rd East Malvern 3145	LDS VIC 1951 BDSC MELB 1951	1951

## THE DENTISTS' REGISTER FOR 1986 - continued

Reg. No.	Date of Registration	Name	Address	Qualifications	Year of Initial Qual.
855 8	May. 9, 1942	LUCAS, Douglas Russell	3 Railway Place Ringwood 3134	LDS VIC 1942 BDSC MELB 1942 DDS NORTHWESTERN USA 1953	1942
856 1	Dec. 17, 1975	LUCAS, James Ormonde	Cnr Toorak and Glenferrie Rds Kooyong 3144	LDS VIC 1975 BDSC MELB 1976 MDSC MELB 1981 FRACDS 1982	1975
2557 3	Dec. 19, 1983	LUCAS, Paul Kenneth	5426 Burwood Hwy Wantirna Sth 3152	BDSC MELB 1983	1983
859 0	Jul. 24, 1963	LUK, George John Zbigniew	Floor 12 Room 3B 20 Collins St Melbourne 3000	LDS VIC 1963 BDSC MELB 1963	1963
860 0	Dec. 2, 1953	LUKIS, Frederick Bowen Fellowes	Larundel Psychiatric Hospital Bundoora 3083	LDS VIC 1953 BDSC MELB 1954	1953
862 6	Dec. 8, 1954	LUSH, David Muir	145 Whitehorse Rd Ringwood 3134	LDS VIC 1954 BDSC MELB 1955	1954
863 9	Feb. 9, 1960	LUSTIG, Lewis	279 Doncaster Rd North Balwyn 3104	LDS VIC 1956 BDSC MELB 1956	1956
864 2	Aug. 5, 1958	LYALL, Roderick	54 Bay Rd Sandringham 3191	LDS VIC 1958 BDSC MELB 1958	1958
865 5	Jul. 3, 1972	LYE, David Lawrence	85 Main St Stawell 3380	BDS NEW ZEALAND 1957	1957
866 8	Dec. 2, 1955	LYNCH, Eugene Joseph	5 Church St Beaumaris 3193	LDS VIC 1955 BDSC MELB 1956	1955
1851 9	Oct. 5, 1978	LYNCH, Frederick Charles	Royal Dental Hosp Of Melbourne 711 Elizabeth St Melbourne 3000	BDS NAT UNI OF IRELAND 1976 LDS VIC 1980 REG UNDER SEC 18 ACT 8287	1976
1673 1	Dec. 6, 1977	LYNCH, Geoffrey John	14 Knutsford St Balwyn 3103	REG UNDER SEC 18 ACT 8287	1977
2328 7	Aug. 5, 1957	MA, Pak Wai	Rm 102 Empire Court 1F Causeway Bay Hong Kong	LDS VIC 1957 BDSC MELB 1957	1957
1773 0	Mar. 7, 1978	MACAVOY, Warwick George	171 Greville St Prahran 3181	BDS OTAGO 1976 LDS VIC 1979	1976
878 1	Jun. 19, 1962	MACDONALD, Janette Florence	Suite 13-497 Burke Rd East Hawthorn 3123	BDSC QLD 1958	1958
881 7	Dec. 10, 1971	MACDONALD, Stewart William	59 Glenferrie Rd Malvern 3144	LDS VIC 1971 BDSC MELB 1972	1971
887 5	Nov. 27, 1956	MACFARLANE, William	Sunshine Dental Clinic 176 Furlong Rd St Albans 3021	LDS VIC 1956 BDSC MELB 1956 DDS TORONTO 1960	1956
2431 2	Jun. 29, 1982	MACKAY, Susan Margaret	C/- Post Office Falls Creek 3699	BDS ADELAIDE 1982	1982
872 3	Dec. 16, 1976	MACLENNAN, Gillian Roberta	91 Pellatt St Beaumaris 3193	LDS VIC 1967 BDSC MELB 1977	1976
911 7	Mar. 8, 1977	MAGEE, Victor Stanley	12 Kay Street Traralgon 3844	BDS QUEENS UNIV OF BELFAST 1962	1962
1890 4	Dec. 8, 1978	MAGINNESS, Keith Thomas	13 Naroo St Balwyn 3103	LDS VIC 1978 BDSC MELB 1979	1978
2461 3	Dec. 13, 1982	MAIMUR, Andrey	129 Taylors Road St Albans 3021	BDSC MELB 1982	1982
913 3	Dec. 5, 1966	MAK, Cheung Wo	470 Blackburn Rd Mt Waverley 3149	LDS VIC 1966 BDSC MELB 1967	1966

## THE DENTISTS' REGISTER FOR 1986 — continued

Reg. No.	Date of Registration	Name	Address	Qualifications	Year of Initial Qual.
1843 8	Oct. 2, 1978	MAK, Fook Choy	10 Jalan 218 Petaling Jaya Selangor Malaysia	BDS MALAYA 1977	1977
914 6	Mar. 15, 1965	MAK, Ngai-Sau	26 Woorarra Ave Doncaster East 3109	BDS SYDNEY 1965	1965
915 9	Aug. 5, 1957	MAKEHAM, Leon John	Temple Court 617 Dean St Albury NSW 2640	LDS VIC 1957 BDSC MELB 1957	1957
916 2	Aug. 16, 1973	MAKIV, Emilian Peter	49 Robinson St Dandenong 3175	BDS ADELAIDE 1969	1969
917 5	Sep. 19, 1947	MALCOLM, Alan Scott	118 Bay Rd Sandringham 3191	LDS VIC 1947 BDSC MELB 1947 MDSC MELB 1961 DDSC MELB 1981 FACDS MELB 1966	1947
2548 9	Mar. 8, 1984	MALCOLM, Alasdair Robert	8 Adamson Ave Alice Springs 5750	BDSC MELB 1984	1984
2419 2	Apr. 16, 1982	MALEKOUT, Cyrus	32 College Parade Kew 3101	LDSRCS ENG 1981 BDS LONDON 1981	1981
919 1	Jul. 17, 1952	MALONEY, Kevin Thomas	30 Regent St Preston 3072	LDS VIC 1952 BDSC MELB 1952	1952
1721 9	Dec. 19, 1977	MALOUF, Roger John	113 Johnson St Mafra 3860	LDS VIC 1977 BDSC MELB 1978	1977
2390 2	Dec. 14, 1981	MALTYBY, Michael John	5 Kingsley Terrace 426 Burwood Hwy Wantirna Sth 3152	BDSC MELB 1981	1981
1803 0	May. 24, 1978	MANGELDORF, Marcel Bernardus Castellus	Royal Melb Dental Hospital 711 Elizabeth Street Melbourne 3000	DENTAL DIPLOMA UNIV OF AMSTERDAM 1977	1977
920 1	Dec. 30, 1957	MANLEY, Brian Alexander	193 Whitehorse Rd Blackburn 3130	LDS VIC 1957 BDSC MELB 1958	1957
10342 4	Jan. 28, 1986	MANNING, Stephen Anthony	6 Pleasant Ave Kew 3101	BDS OTAGO 1984	1984
1961 5	Dec. 6, 1968	MANSOUR, Alan Kevin	136 David St Dandenong 3175	LDS VIC 1968 BDSC MELB 1969 MDSC MELB 1972 FDSRCS ENG 1974	1968
923 0	Feb. 26, 1971	MANSOUR, Lynne	318 Urana Rd Lavington 2641	BDS LONDON 1966 LDSRCS ENG 1966	1966
2649 1	Dec. 18, 1984	MANTON, David John	10 Belle Vue Rd Nth Balwyn 3104	BDSC MELB 1984	1984
924 3	Dec. 11, 1970	MARASH, Loretta Matilda	464 Malvern Rd Prahran 3181	LDS VIC 1970 BDSC MELB 1971 MDSC 1974	1970
2637 8	Dec. 17, 1984	MARATOS, Ian Nicholas Leslie	1185 Dandenong Rd East Malvern 3144	BDSC MELB 1984	1984
926 9	Dec. 12, 1960	MARCOLLO, Peter	325 Hargreaves St Bendigo 3550	LDS VIC 1960 BDSC MELB 1961	1960
927 2	Dec. 6, 1955	MARDLING, Paul Charles	46 High St Shepparton 3630	LDS VIC 1955 BDSC MELB 1956	1955
912 0	Dec. 20, 1973	MARGET, Harry	781 Centre Rd East Bentleigh 3165	BDS ADELAIDE 1973 LDS VIC 1974	1973
10297 5	Dec. 16, 1985	MARISSSEN, Caroline Marie	3 Kauri Crt Mitcham 3132	BDSC MELB 1985	1985

## THE DENTISTS' REGISTER FOR 1986 - continued

Reg. No.	Date of Registration	Name	Address	Qualifications	Year of Initial Quat.
928 5	Dec. 4, 1962	MARK, Alan Ting Shu	3 Walkers Rd Nunawading 3131	LDS VIC 1962 BDSC MELB 1963 MDSC MELB 1965 FACDS	1962
929 8	Jul. 18, 1934	MARKS, Edward Hubert	Finnegans Way Tipparery Springs Road Daylesford 3460	LDS VIC 1934 BDSC MELB 1934 DDSC MELB 1936 FACDS	1934
931 1	Nov. 30, 1965	MARKS, Ian James	24 Collins St Melbourne 3000	LDS VIC 1965 BDSC MELB 1966 DDS TORONTO 1969	1965
1827 6	Aug. 14, 1978	MARRIOTT, David Firth	Westfield Shoppingtown Airport West 3042	BDS MANCHESTER 1976 LDS VIC 1979	1976
933 7	Jul. 1, 1975	MARTIN, Cyril Sydney	9 Bright Crescent Mt Eliza 3930	BDS SYDNEY 1950 DIP PUB HEALTH SYDNEY 1957 FRACDS 1967	1950
935 3	Aug. 13, 1951	MARTIN, Roderick Cyril	7 Alandale Rd Eaglemont 3084	LDS VIC 1951 BDSC MELB 1951	1951
936 6	Dec. 11, 1970	MARTINI, Ekke	619 Sturt St Ballarat 3350	LDS VIC 1970 BDSC MELB 1971	1970
2261 5	Jan. 30, 1981	MASSIE, Steven John	71 McKinnon Rd McKinnon 3204	LDS VIC 1980 BDSC MELB 1981	1980
938 2	Feb. 17, 1977	MATHIESEN, Ann Elizabeth Singleton	333 Main Rd Emerald 3782	BDS BRISTOL 1975	1975
939 5	Feb. 17, 1977	MATHIESEN, Per Ait	333 Main Road Emerald 3782	BDS BRISTOL 1975	1975
10317 8	Dec. 18, 1985	MATIC, Zeljko	177 King Edward Ave Sunshine 3020	BDSC MELB 1985	1985
941 8	Nov. 30, 1964	MATTHEWS, John Edward	167 Buckley St Essendon 3040	LDS VIC 1964 BDSC MELB 1965	1964
942 1	Dec. 11, 1975	MATTHEWS, Sandra Louise	207 Williams Rd South Yarra 3141	LDS VIC 1975 BDSC MELB 1976	1975
946 3	Dec. 8, 1971	MAYHEW, Richard Alan	23 Centre Way Pinewood Mt Waverley 3149	LDS VIC 1971 BDSC MELB 1972	1971
10316 5	Dec. 18, 1985	MAZZONI, Livio	68 Eva St Clayton 3168	BDSC MELB 1985	1985
10311 0	Dec. 17, 1985	MICALIECE, Christopher Andrew	221 The Boulevard East Ivanhoe 3079	BDSC MELB 1985	1985
10313 6	Dec. 17, 1985	MCAREE, Deborah Claire	7 Central Ave Nth Balwyn 3104	BDSC MELB 1985	1985
1679 9	Dec. 8, 1977	MCCABE, Vincent Thomas	Melton Regional Shopping Centre Suites 5 and 6 Western Highway Melton 3337	REG UNDER SEC 18 ACT 8287	1977
1994 5	Apr. 4, 1979	MCCALLUM, John Alastair Ross	Suite 13 Corio Village Centre Corio 3214	BDS EDIN 1976	1976
868 4	Dec. 2, 1966	MCCANN, Robin Campbell	268 Highett Rd Highett 3190	LDS VIC 1966 BDSC MELB 1967	1966
869 7	Feb. 10, 1950	MCCARTHY, James Frederick	Royal Dental Hospital 711 Elizabeth St Melbourne 3000	BDS SYDNEY 1950 FACDS MDSC MELB 1963	1950
2669 5	Jan. 14, 1985	MCCARTHY, Jane Frances	776 Mate Street Albury 2640	BDS SYDNEY 1984	1984
870 7	Sep. 6, 1946	MCCARTHY, Timothy Patrick	P O Box 113 Belgrave 3160	LDS VIC 1946 BDSC MELB 1946	1946
873 6	Sep. 9, 1975	MCCLURE, Ian Thomas	53 Station St Malvern 3144	BDS EDIN 1968	1968
874 9	Dec. 8, 1953	MCCOMBE, Janet Mary	Box 5 Warracknabeal 3393	LDS VIC 1953	1953

## THE DENTISTS' REGISTER FOR 1986 — continued

Reg. No.	Date of Registration	Name	Address	Qualifications	Year of Initial Qual.
876 5	Dec. 7, 1956	MCCORMACK, Peter Francis	849 Pascoe Vale Rd Glenroy 3046	LDS VIC 1956 BDSC MELB 1956	1956
877 8	Dec. 2, 1976	MCCORMICK, William James	94 Illawarra Rd Hawthorn 3122	LDS VIC 1976 BDSC MELB 1977	1976
2480 4	Dec. 17, 1982	MCCULLOUGH, Michael John	25 Churchill Street Glenroy 3046	BDSC MELB 1982	1982
879 4	Dec. 6, 1974	MCDONALD, Andrew John	188 Walker St Dandenong 3175	LDS VIC 1974 BDSC MELB 1975	1974
880 4	Jul. 24, 1967	MCDONALD, John Dennis Hugh	831 Glenferrie Rd Kew 3101	BDSC QLD 1953 FDSRCS ENG 1966D ORTH RCS ENG 1963 FRACDS	1953
883 3	Feb. 9, 1967	MCDUGALL, Wallace Arthur	School Of Dental Science University Of Melbourne 711 Elizabeth St Melbourne 3000	BDSC QLD 1947 DDSC QLD 1962 MDSC QLD 1953 MDSC MELB 1968	1947
884 6	Feb. 7, 1947	MCDOWALL, Kenneth Samuel	148 Hotham St East Melbourne 3002	BDSC MELB 1943 LDS VIC 1947 DDS NORTHWESTERN USA 1951	1943
1807 2	Jun. 1, 1978	MC FARLANE, Alison Mary	Brinkley Tailern Bend South Australia 5259	BDS ADELAIDE 1977	1977
888 8	May. 10, 1963	MCGEACHEN, John Bruce	7 Devonshire Rd Sunshine 3020	BDS NEW ZEALAND 1956	1956
889 1	Aug. 10, 1950	MCGLADE, Desmond Daniel	535 St Georges Rd Thornbury 3071	LDS VIC 1950 BDSC MELB 1950	1950
2471 0	Dec. 15, 1982	MCGLADE, Robert James	6 Victoria Street Oak Park 3046	BDSC MELB 1982	1982
890 1	Dec. 16, 1958	MCGLONE, William	48 Roslyn Rd Belmont 3216	LDS VIC 1958 BDSC MELB 1959	1958
891 4	Sep. 25, 1974	MCGRANE, James John Jnr	Normandale Community College 9700 France Ave Sth Bloomington Mn 55431 USA	DDS NEBRASKA 1974	1974
2432 5	Jul. 19, 1982	MCGUIGAN, Maxwell Andrew	6 Church St Morwell 3840	BDS SYDNEY 1953	1953
892 7	Dec. 11, 1970	MCGUINNESS, Brian Raymond	127 Sydney Rd Coburg 3058	LDS VIC 1970 BDSC MELB 1971	1970
893 0	Dec. 2, 1976	MCGUINNESS, Margaret Anne	233 Edgars Rd Thomastown 3074	LDS VIC 1976 BDSC MELB 1977	1976
2229 1	Dec. 5, 1980	MCGUIRE, Shane Anthony	32 McNicol St Camperdown 3260	LDS VIC 1980 BDSC MELB 1981	1980
894 3	May 9, 1942	MCHUTCHISON, Ian Stuart	3 Railway Place Ringwood 3134	LDS VIC 1942 BDSC MELB 1942 DDS NORTHWESTERN USA 1953	1942

## THE DENTISTS' REGISTER FOR 1986 — continued

Reg. No.	Date of Registration	Name	Address	Qualifications	Year of Initial Qual.
895 6	Jan. 6, 1948	MCINNIS, Brendan Gregory Stuart	71 Collins St Melbourne 3000	BDSC MELB 1947 LDS VIC 1948 DDS NORTHWESTERN USA 1950 FRACDS 1965	1947
2658 5	Jan. 4, 1985	MCINTOSH, Louise Margaret Elaine	15 Maroondah Highway Lilydale 3140	BDS SYDNEY 1984	1984
897 2	Aug. 19, 1949	MCINTYRE, Ernest John	160 Balcombe Rd Mentone 3194	LDS VIC 1949 BDSC MELB 1949 DDS TORONTO 1960 FACDS	1949
1731 6	Jan. 4, 1978	MCKAY, Bruce Alexander	Tower Building Cnr Salisbury & Montreal Sts Christchurch 1 New Zealand	BDS OTAGO 1953	1953
900 7	Dec. 6, 1973	MCKINLEY, Andrew Gordon	9 Raglan St Nth Ballarat 3350	LDS VIC 1973 BDSC MELB 1974	1973
902 3	Sep. 12, 1949	MCKINNON, Alan Graeme	Rhosmor Stanleys Rd Merricks 3926	LDS VIC 1949 BDSC MELB 1949	1949
904 9	Jun. 13, 1941	MCKINNON, Campbell Alexander	19 Stanley St Brighton 3186	LDS VIC 1941 BDSC MELB 1941	1941
2163 2	Jul. 8, 1980	MCKINNON, John Alastair	8 Service St Bairnsdale 3875	BDS ADELAIDE 1977	1977
905 2	Jul. 23, 1976	MCLAREN, Duncan Charles	147 Arnold St Bendigo 3550	BDS LONDON 1968	1968
906 5	Apr. 13, 1959	MCLAUGHLIN, Max Noel	68 Chadstone Shopping Centre Chadstone 3148	BDS SYDNEY 1951	1951
2628 4	Dec. 17, 1984	MCLEAN, Malcolm Charles	1/3 Peace St Box Hill Sth 3128	BDSC MELB 1984	1984
293 6	Dec. 1, 1966	MCLEISH, David Whalley	147 Collins St Melbourne 3000	LDS VIC 1966 BDSC MELB 1967	1966
907 8	Dec. 9, 1968	MCLEOD, Jacqueline Parker	1 Hambledon Rd Hawthorn 3122	LDS VIC 1968 BDSC MELB 1969 MSC LONDON 1971	1968
908 1	Nov. 24, 1969	MCLEOD, William John	P O Box 810 Wanganui New Zealand	BDS OTAGO 1967	1967
2194 6	Nov. 21, 1980	MCLOUGHLIN, Judith Mary	421A Church St Richmond 3121	BDS WALES 1978 BDSC MELB 1982	1978 1982
2479 4	Dec. 17, 1982	MCMAHON, David Marshall	17 Breed St Traralgon 3844	BDSC QLD 1965	1965
909 4	Feb. 25, 1972	MCMAHON, James John	Tambo-Upper Rd Swan Reach 3903	LDS VIC 1979 BDSC MELB 1980	1979
2077 2	Dec. 6, 1979	MCMAHON, Paul Joseph	25 Russell St Essendon 3040	BDSC QLD 1978 BDSC MELB 1984	1978 1984
10346 6	Feb. 4, 1986	MCMAHON, Peter Edward	Royal Dental Hospital 711 Elizabeth St Melbourne 3000	LDS VIC 1954 BDSC MELB 1955	1954
2639 4	Dec. 17, 1984	MCMILLAN, Brian David	73 Konyung Rd Mt Eliza 3930	BDS GLASGOW 1972	1972
910 4	Dec. 13, 1954	MCNEILL, David James	81 Collins St Melbourne 3000	BDS WITWATERSRAND 1975	1975
1618 4	Jul. 27, 1973	MCNICOL, Antoni	803 Mair St Ballarat 3350	LDS VIC 1976 BDSC MELB 1977	1976
2327 4	Sep. 29, 1981	MELMAN, Geoffrey Errol	10 Eaton Place Noranda WA 6062	LDSRCS EDIN 1974 LDS VIC 1979	1974
949 2	Dec. 2, 1976	MENAHM, Meyer	233 Dandenong Rd Windsor 3181	LDS VIC 1954 BDSC MELB 1955	1954
1850 6	Oct. 4, 1978	MENCZYKOWSKI, Michael Zbigniew	3 Caerleon Crt Eaglemont 3084		
950 2	Dec. 10, 1954	MENZIES, David Frank	1 Barkly St Burwood 3125		

## THE DENTISTS' REGISTER FOR 1986 - continued

Reg. No.	Date of Registration	Name	Address	Qualifications	Year of Initial Qual.
951 5	May. 9, 1972	MERRIDEW, Ira Neroti	Skyline Rd Yarra Glen 3775	BDS SYDNEY 1962 MDS SYDNEY 1964 FACDS 1967 FDSRCS ENG 1969	1962
1834 4	Aug. 25, 1978	MESKIN, Ivan	202 Sth Rand Clinical Centre 2nd St La Rochelle Johannesburg Sth Africa	BDS WITWATERSRAND 1967 BDSC QLD 1953	1967
953 1 10347 9	Sep. 7, 1959 Feb. 11, 1986	MESSER, John Barclay MEWETT, Shalra	7 Main St Blackburn 3130 C/- Dr P E Mewett School of Social Sciences Deakin University Geelong 3217	BDS MANCHESTER 1973 BDS WITWATERSRAND 1956	1953
954 4	Nov. 11, 1974	MEYER, Robert	71 Collins St Melbourne 3000	DDS UNIV OF PACIFIC 1957	1973
955 7	Jul. 4, 1975	MEYER, William George	Suite 37A 89 Manningham Rd Bulleen 3105	LDSRCS EDIN 1937	1956
956 0	Jan. 28, 1938	MICHELSON, Eva	406 Glen Eira Rd Caulfield 3162	BDS NEWCASTLE UPON TYNE 1973	1957
957 3	Jul. 28, 1975	MICHELSON, Ian	70 Ovens St Wangaratta 3677	BDS NEWCASTLE UPON TYNE 1975	1937
958 6	Sep. 5, 1975	MICHELSON, Jacqueline Anne Catherine	70 Ovens St Wangaratta 3677	BDS NEWCASTLE UPON TYNE 1975	1973
1742 6	Jan. 13, 1978	MIGHALLS, Leslie George	90 St James Rd Heidelberg 3084	REG UNDER SEC 18 ACT 8287 LDS VIC 1979	1975
959 9	Dec. 8, 1954	MIGLIC, Kurt Karl	15 Collins St Melbourne 3000	LDS VIC 1954 BDSC MELB 1955 MDSC MELB 1963	1978
2202 6	Dec. 2, 1980	MILECKI, Adele Fay	3 Laver St Kew 3101	LDS VIC 1980 BDSC MELB 1981	1954
960 9	Dec. 6, 1974	MILES, Christopher Charles	60 Irving Rd Toorak 3142	LDS VIC 1974 BDSC MELB 1975	1980
1717 0	Dec. 16, 1977	MILES, Gregory Acland	10th Floor 24 Collins St Melbourne 3000	LDS VIC 1977 BDSC MELB 1978	1974
961 2	Dec. 3, 1959	MILLER, Graeme McKenzie	250 Canterbury Rd Forest Hill 3131	LDS VIC 1959 BDSC MELB 1960	1959
10312 3 963 8	Dec. 17, 1985 Dec. 22, 1975	MILLER, Kevin Francis MILLER, Mary Elizabeth	29 Hall St Moreland 3058 16th Floor 15 Collins St Melbourne 3000	BDSC MELB 1985 LDS VIC 1975 BDSC MELB 1976	1985
964 1	May. 25, 1977	MILLER, Merwyn	267 Burwood Highway Burwood East 3151	BDS WITWATERSRAND 1960 HDD WITWATERSRAND 1965	1975
2102 7	Dec. 17, 1979	MILLER, Stephen	56 Barkly St Ararat 3377	REG UNDER SEC 18 ACT 8287	1960
965 4	Nov. 28, 1956	MILLS, Eric	12 Hazel St Lorne 3232	LDS VIC 1956 BDSC MELB 1956	1979
966 7	Dec. 8, 1952	MILLS, Graeme Stephen	157 Maude St Shepparton 3630	LDS VIC 1952 BDSC MELB 1952	1956
968 3	Sep. 5, 1950	MILNER, Rhys Herbert	65 Linda Cres Hawthorn 3122	LDS VIC 1950 BDSC MELB 1950	1952
2467 1 969 6	Dec. 14, 1982 Dec. 5, 1966	MILONE, Eugenio John MINC, Richard Charles	37 Synnot St Werribee 3030 321 Bay St Nth Brighton 3186	BDSC MELB 1982 LDS VIC 1966 BDSC MELB 1967	1982



## THE DENTISTS' REGISTER FOR 1986 — continued

Reg. No.	Date of Registration	Name	Address	Qualifications	Year of Initial Qual.
970 6	Jan. 29, 1975	MITCHELL, Steven John	34 Myers St Geelong 3220	BDS SYDNEY 1975	1975
971 9	Jul. 20, 1956	MITCHELL, Stewart Alexander	14 Thackeray St Elwood 3184	LDS VIC 1956 BDSC MELB 1956	1956
2394 4	Dec. 23, 1981	MOERENHOUT, Roger Geoffrey	14 Mayo Close Templestowe 3106	BDSC MELB 1981	1981
1934 3	Dec. 5, 1975	MOFFATT, Anthony Robert	Cnr Lonsdale & Walker Sts Dandenong 3175	LDS VIC 1975 BDSC MELB 1976	1975
972 2	Dec. 10, 1970	MOFFATT, Harley Lloyd	765 High St East Kew 3102	LDS VIC 1970 BDSC MELB 1971	1970
974 8	Dec. 2, 1976	MOK, Cher Kow	124 Mt Dandenong Rd Ringwood East 3135	LDS VIC 1976 BDSC MELB 1977	1976
975 1	Dec. 12, 1975	MOK, Janie Wai Ling	2199A Albany Hwy Gosnells Western Australia 6110	BDS SINGAPORE 1973	1973
976 4	Dec. 5, 1966	MOK, Kum Cheok	Cnr Hull Rd & Charles St Mooroolbark 3138	LDS VIC 1966 BDSC MELB 1967	1966
977 7	Jan. 15, 1973	MOLAN, Christopher	375 Whitehorse Rd Balwyn 3103	LDS VIC 1972 BDSC MELB 1973	1972
978 0	Feb. 8, 1963	MOLLENHAUER, Barry	299 Upper Heidelberg Rd Ivanhoe 3079	BDSC QLD 1960 FACDS 1968 LDS VIC 1968 MDSC MELB 1968	1960
979 3	May. 2, 1958	MOLONEY, Allen John	Dental Clinic Ballarat Base Hospital Sturt St Ballarat 3350	BDS SYDNEY 1958	1958
2558 6	Dec. 19, 1983	MOLONEY, Luke Gerard	P O Box 250 Ararat 3377	BDSC MELB 1983	1983
1937 2	Jan. 11, 1979	MONK, Martin Lang	P O Box 227 Warracknabeal 3393	BDS LONDON 1972 LDS VIC 1979	1972
10292 0	Dec. 16, 1985	MONTAG, Raymond Ira	20 Lucas St Sth Caulfield 3162	BDSC MELB 1985	1985
2380 5	Dec. 3, 1981	MONTEITH, Ann Maree	21 Bessazile Ave Forest Hill 3131	BDSC MELB 1981	1981
981 6	Sep. 19, 1947	MOODY, John Eric Henry	237 Highfield Rd Burwood 3125	LDS VIC 1947 BDSC MELB 1947	1947
982 9	Jun. 6, 1947	MOON, Keith George	Site 1 Third Floor St Vincents Hosp Medical Centre 55 Victoria Pde Fitzroy 3065	BDS SYDNEY 1944	1944
983 2	Jun. 2, 1944	MOORE, Richard James Lawrence	20 Collins St Melbourne 3000	LDS VIC 1944 BDSC MELB 1944	1944
985 8	Jul. 27, 1954	MORGAN, Francis John	National Mutual Building Cr Sturt & Lydiard Sts Ballarat 3350	LDS VIC 1954 BDSC MELB 1954	1954
990 0	Feb. 9, 1959	MORRIS, George Reginald	P O Box 12 Dandenong 3175	BDS SYDNEY 1944 LDS VIC 1969	1944
1894 6	Dec. 8, 1978	MORRIS, Gregory Roland	547 Glenferrie Rd Glenferrie South 3122	LDS VIC 1978 BDSC MELB 1979	1978
991 3	Dec. 5, 1973	MORRIS, Julie Corinne	P O Box 12 Dandenong 3175	LDS VIC 1973 BDSC MELB 1974	1973
2411 8	Feb. 25, 1982	MORTIMER, Edward Lennox	68 Fehon St Yarraville 3013	BDSC MELB 1981	1981
2469 7	Dec. 15, 1982	MOSES, Lily	1/1 Manor Grove North Caulfield 3161	BDSC MELB 1982	1982
10279 7	Jun. 18, 1985	MOSTAFA, Omaima	1 Ellerslie Ct Noble Park North 3174	BDMS ALEXANDRIA 1978 ADEC EXAMINATION 1985	1974
10301 3	Dec. 16, 1985	MOUGOS, Mary	475 Punt Rd Sth Yarra 3141	BDSC MELB. 1985	1985

## THE DENTISTS' REGISTER FOR 1986 — continued

Reg. No.	Date of Registration	Name	Address	Qualifications	Year of Initial Qual.
994 2	May. 23, 1960	MOULTON, Philip Reginald	Suite 4 12th Floor 20 Collins St Melbourne 3000	BDS SYDNEY 1958	1958
995 5	Dec. 8, 1972	MUC, Slawko	353 Main Road West St Albans 3021	LDS VIC 1972 BDSC MELB 1972	1972
996 8	May. 23, 1977	MUGGLETON, Geoffrey Ronald	Dimboola District Hospital Lloyd St Dimboola 3414	BDS ADELAIDE 1969	1969
2410 5	Feb. 19, 1982	MUIR, Robert Peter	11 Halley Ave Camberwell 3124	BDSC MELB 1981	1981
997 1	Dec. 11, 1967	MUIRDEN, David Maxwell	9 Sorrett Ave Malvern 3144	LDS VIC 1967 BDSC MELB 1968	1967
2171 3	Aug. 13, 1980	MULQUEEN, Thomas Francis	Graduate House 224 Leicester St Carlton Victoria 3053	BDS NAT UNIV IRELAND 1976	1976
2393 1	Dec. 22, 1981	MULVANY, Damien Alexander	3470 S Sherman Street Englewood Colorado 80110	DDM WASHINGTON 1981	1981
999 7	Dec. 8, 1972	MUNRO, Donald Malcolm	Bundoora Village Centre Plenty Rd Bundoora 3083	LDS VIC 1972 BDSC MELB 1973	1972
2208 4	Dec. 2, 1980	MURPHY, Michael Joseph	P O Box 1258 Geelong 3220	LDS VIC 1980 BDSC MELB 1981	1980
2025 1	Dec. 13, 1967	MURRAY, Christopher Graeme	20 Collins St Melbourne 3000	LDS VIC 1967 BDSC MELB 1968 MDSC MELB 1971 FRACDS 1973 MSC LON 1974 CERT PROS(TEXAS)	1967
1000 9	Mar. 7, 1966	MURRAY, Francis Clement	56 Barrabool Rd Highton Geelong 3216	BDS SYDNEY 1953 LDS VIC 1966	1953
1001 2	Dec. 8, 1972	NAFTAL, Maurice	572 Nepean Hwy Mordialloc 3195	LDS VIC 1972 BDSC MELB 1973	1972
2616 1	Oct. 30, 1984	NAIDOO, Dhanaseelan Dayanand	80 Ormerod St Naracoorte 5271	LDS EDIN 1971	1971
2450 3	Dec. 13, 1982	NASH, David	13 Benjamin St Parkville 3052	BDSC MELB 1982	1982
1002 5	Apr. 21, 1958	NASH, Leonard Austin	Royal Dental Hosp of Melb 711 Elizabeth St Melbourne 3000	BDS SYDNEY 1954 FACDS MDSC MELB 1962	1954
2683 1	Feb. 12, 1985	NAVAKAS, Andrew Linas	1 Frank St Eitham 3095	BDS ADELAIDE 1981	1981
2124 7	Feb. 7, 1980	NEELEY, David Scott	P. O Box 124 Inverell NSW 2360	DMD OREGON 1968	1968
1003 8	Dec. 9, 1957	NEIBURGS, Natalia	290 Napier St Strathmore 3041	LDS VIC 1957 BDSC MELB 1958	1957
1004 1	Jun. 3, 1957	NEILL, Beryl Ada May	10 Birrell Crt Kew 3101	BDSC QLD 1951	1951
1005 4	Aug. 13, 1951	NEILSON, John Foster	National Mutual Building 54 Malop St Geelong 3220	LDS VIC 1951 BDSC MELB 1951	1951
1617 1	Jul. 22, 1977	NEIMANN, Samuel Leopold	85 Greenlands Cres Sunningdale Johannesburg South Africa 2192	BDS WITWATERSRAND 1962	1962
1006 7	Dec. 13, 1967	NELSON, Eugene Horatio	34 Queens Rd Stanhill Suite 503 Melbourne 3004	LDS VIC 1967 BDSC MELB 1968 FRACDS 1973 MSD INDIANA 1976	1967

## THE DENTISTS' REGISTER FOR 1986 - continued

Reg. No.	Date of Registration	Name	Address	Qualifications	Year of Initial Qual.
1433 5	Dec. 9, 1949	NELSON, Florence Margery Pearl	11 Amberley Crt Highton 3216	LDS VIC 1949 BDSC MELB 1949	1949
1007 0	Dec. 5, 1973	NERVO, Garry Joseph	5th Floor 20 Collins St Melbourne 3000	LDS VIC 1973 BDSC MELB 1974 MDSC MELB 1981 FRACDS 1982	1973
1008 3	Jan. 15, 1971	NESBITT, James Warren	3306 Fannin Houston Texas 77004 USA	DDS TEXAS 1954	1954
10335 6	Jan. 8, 1986	NEUBECKER, Bronwyn Ann	29 Range View Gve Nth Balwyn 3104	BDSC MELB 1985	1985
1009 6	Jun. 22, 1945	NEWBURY, Charles Renton	Coates Building 18-22 Collins St Melbourne 3000	LDS VIC 1945 BDSC MELB 1945 MDSC MELB 1948 FACDS	1945
1010 6	Dec. 5, 1966	NEWBURY, Renton Dawson	108 David St Dandenong 3175	LDS VIC 1966 BDSC MELB 1967 MDSC MELB 1979	1966
1011 9	Dec. 10, 1970	NEWBURY, Roger Kingsley	3rd Floor 20 Collins St Melbourne 3000	LDS VIC 1970 BDSC MELB 1971	1970
2392 8	Dec. 21, 1981	NEUSTADT, Gary	P O Box 65596 Benmore 2010 South Africa	BDS WITWATERSRAND 1976	1976
2610 3	Dec. 15, 1969	NEWTON, Elizabeth Catherine	Kushington Meadow Lot 206 Mt Grandview Rd Pearcedale 3912	LDS VIC 1969 BDSC MELB 1970	1969
10276 8	May. 7, 1985	NG, Angeline	300 McKinnon Rd McKinnon 3204	BDSC MELB 1985	1985
1968 6	Feb. 16, 1979	NG, Chee Thong	Lot 1-01 Bangunan Seri Kinta Jalan Sultan Idris Shah Ipoh Perak Malaysia	BDS SINGAPORE 1967	1967
2239 8	Dec. 12, 1980	NG, Cheng Lock (David)	327 Gladstone Rd Dandenong North 3175	BDSC MELB 1981	1981
2188 1	Nov. 6, 1980	NG, Ler Poey	257 Selegie Road #02-275 Selegie Complex Singapore 0718 Singapore	BDS SINGAPORE 1969	1969
2559 9	Dec. 21, 1983	NG, Mei Ching	18 Fitzgibbon St Parkville 3052	BDSC MELB 1983	1983
1967 3	Feb. 16, 1979	NGA, Nguk Yeow	42 Jalan Raja Omar Siliawan Perak Malaysia	BDS SINGAPORE 1967	1967
1014 8	Dec. 8, 1952	NICHOLL, Edwin Addison	20 Cranwell Avenue Strathmore 3041	LDS VIC 1952 BDSC MELB 1952	1952
1016 4	Dec. 18, 1975	NICHOLSON, Fleur Diane	114B Mount Pleasant Rd Belmont 3216	LDS VIC 1975 BDSC MELB 1976	1975
1017 7	Dec. 12, 1967	NICHOLSON, Kevin Edward	146 Junction Rd Nunawading 3131	LDS VIC 1967 BDSC MELB 1968 MDSC MELB 1971	1967
2512 0	May. 6, 1983	NICKELS, Roger Gary	261 Argent Street Broken Hill 2880	BDS OTAGO 1974	1974
1620 7	Jul. 22, 1977	NICOLAS, Leon Joseph	4/245 Milne Rd Modbury Nth Adelaide 5092	BDS ADELAIDE 1976	1976
1018 0	Jan. 31, 1975	NICOLAS, Victor Anthony	20 Brown Ave Ascot Vale 3032	BDS ADELAIDE 1975	1975
2141 2	Mar. 27, 1980	NIELSEN, Poul Hoffmann	37 OHea St Coburg 3058	DDS COPENHAGEN 1955	1955
1019 3	Jan. 15, 1965	NIPE, Peter John	145 Bulleen Rd North Balwyn 3104	BDSC QLD 1964	1964

## THE DENTISTS' REGISTER FOR 1986 — continued

Reg. No.	Date of Registration	Name	Address	Qualifications	Year of Initial Qual.
2325 8	Sep. 28, 1981	NITZSCHE, Ernst Jochen	5149 Middle Rd Williamson N.Y. 14589 USA	DR MED DENT UNIV MAINZ 1972	1972
1020 3	Feb. 19, 1973	NIVEN, John Graham	240 Springvale Rd Glen Waverley 3150	BDS LONDON 1967	1967
2250 5	Jan. 6, 1981	NOBLE, Helen Carol	25 Gordon Ave Kew 3101	BDS LONDON 1954 LDSRCS ENGLAND 1953	1954
2078 5	Dec. 6, 1979	NOBLE, Raymond Reginald	P O Box 26 North Melbourne 3051	LDS VIC 1979 BDSC MELB 1980	1979
1021 6	Dec. 2, 1952	NOLAN, Allan Jeffrey	73 Mortimore St Moorabbin 3189	LDS VIC 1952 BDSC MELB 1952	1952
2192 0	Nov. 13, 1980	NORDANG, Egil Byrge	T&G Building 157 Moorabool St Geelong 3220	DDS UNIV OF OSLO 1975	1975
2175 5	Sep. 8, 1980	NORLIN, Bo Stanislaus	101 York St Prahran 3181	DDS STOCKHOLM 1977	1977
2615 8	Sep. 17, 1984	NORMAN, Ross Andrew	C/- Dental Section RAAF Base East Sale 3850	BDSC QLD 1983	1983
2282 2	Mar. 16, 1981	NOVAK, Lubor	Banksia Consulting Rooms 32 Banksia St Heidelberg 3084	ROYAL CAROLINE INSTITUTE STOCKHOLM 1977	1977
1672 8	Dec. 5, 1977	NOVIS, Raymond	394 Albert St Waterkloof Pretoria 0181 South Africa	B CH D PRETORIA 1956	1956
1866 1	Nov. 3, 1978	NOY, Donald Corrigan	R M B 569 Harvey Rd Denbarker Western Aust 6324	DDS CALIFORNIA 1953	1953
1023 2	Dec. 8, 1954	NUNN, Keith Dickson	129 Kepler St Warrnambool 3280	LDS VIC 1954 BDSC MELB 1955	1954
2211 0	Dec. 2, 1980	NUNN, Richard Anthony	2 Portland St Richmond 3121	LDS VIC 1980 BDSC MELB 1981	1980
10340 8	Jan. 21, 1986	NUTTING, Derek Anthony	35 Bunker Cres Glen Waverley 3150	BDSC MELB 1985	1985
1024 5	Nov. 28, 1956	OAKLEY, Gavan Ray	23 Blackburn Rd Blackburn 3130	LDS VIC 1956 BDSC MELB 1956 MDSC MELB 1967 FACDS 1968	1956
10319 4	Dec. 18, 1985	OLDHAM, Susan Anne	12 Horsburgh Gve Armadale 3143	BDSC MELB 1985	1985
1037 1	Mar. 1, 1976	OLENSKI, Jack Joseph	4 Wootton Gve Caulfield North 3161	BDSC MELB 1976 LDS VIC 1977	1976
1038 4	Nov. 30, 1972	OLIVER, Peter James	213B Princes Hwy Morwell 3840	BDS ADELAIDE 1972	1972
1682 5	Dec. 9, 1977	OLSEN, Christopher Bruce	9 Boonderabbi Rd Clifton Springs 3222	LDS VIC 1977 BDSC MELB 1978	1977
1039 7	Dec. 10, 1970	OLSTEIN, Ben	1223 Glenhuntly Rd Glenhuntly 3163	LDS VIC 1970 BDSC MELB 1971	1970
1040 7	Dec. 11, 1975	OLSTEIN, George	1223 Glenhuntly Rd Glenhuntly 3163	LDS VIC 1975 BDSC MELB 1976	1975
1042 3	Dec. 21, 1972	ONG, Cheng Im	1299 Dandenong Rd Chadstone 3148	BDS SINGAPORE 1965	1965
2482 0	Dec. 20, 1982	ONG, Eng Seng	Suite 12 Ground Floor Jape Plaza 18-20 Cavenagh St Darwin NT 5790	BDS ADELAIDE 1979	1982

## THE DENTISTS' REGISTER FOR 1986 - continued

Reg. No.	Date of Registration	Name	Address	Qualifications	Year of Initial Qual.
2109 8	Dec. 31, 1979	ONG, Joon Hoon	86 Como Pde Mentone 3194	BDS SINGAPORE 1966	1966
1044 9	Jul. 11, 1975	OOI, Jin Ai	265 Mahoneys Rd East Burwood 3151	BDS MALAYIA 1955	1955
1045 2	Nov. 27, 1964	OOI, Jin Teik	775 High St Thornbury 3071	LDS VIC 1964 BDSC MELB 1965	1964
1046 5	Sep. 5, 1975	OOI, Kee Hock	9 Langtree Pde Mildura 3500	LDS MANCHESTER 1957	1957
2154 8	Aug. 23, 1976	OOI, Lam Hock	374 Hargreaves St Bendigo 3550	BDS SINGAPORE 1973	1973
1047 8	Dec. 13, 1946	ORAMS, Hector Josiah	24 Hackett St Pascoe Vale South 3044	LDS VIC 1946 BDSC MELB 1946 MDSC MELB 1954 DDSC MELB 1970	1946
1048 1	Aug. 10, 1950	ORCHARD, Boyd Forster	164 Victoria St Sandringham 3191	LDS VIC 1950 BDSC MELB 1950	1950
1050 4	Jul. 22, 1974	OSBORNE, John Albert	354 Main St Mornington 3931	LDSRCS ENG 1969 BDS LONDON 1970 MSC LOND 1972	1969
1051 7	Dec. 11, 1967	OSMOND, Robert Thomas	Suite 5 626 Nepean Hwy Carrum 3197	LDS VIC 1967 BDSC MELB 1968	1967
2343 6	Nov. 23, 1981	OSSIP, Allan Lester	P O Box 83409 South Hills Johannesburg 2136 South Africa	BDS WITWATERSRAND 1979	1979
2104 3	Dec. 19, 1979	OWEN, Garry James	167 Albert St Sebastopol 3356	LDS VIC 1979 BDSC MELB 1980	1979
2679 2	Feb. 5, 1985	OWEN, Richard Wayne	165 Dalgetty Rd Beaumaris 3192	BDS NEWCASTLE UPON TYNE 1984	1984
1055 9	Dec. 17, 1957	OXLEY, Richard Alan	101 Armstrong St South Ballarat 3350	LDS VIC 1957 BDSC MELB 1958	1957
2452 9	Dec. 13, 1982	OYARZUN, Andres	210 Glen Street Hawthorn 3122	BDSC MELB 1982	1982
2692 5	Mar. 7, 1985	OBRIEN, Gregory Kevin	37 Apex Cres Bulleen 3105	BDSC MELB 1985	1985
1026 1	May. 18, 1983	OBRIEN, John Henning	246 La Trobe Terrace Geelong 3220	LDS VIC 1952 BDSC MELB 1952	1952
1027 4	Nov. 30, 1965	OBRIEN, Lloyd George	145 Collins St Melbourne 3000	LDS VIC 1965 BDSC MELB 1966 MDSC MELB 1968 FACDS DDS TORONTO 1969	1965
1028 7	Dec. 6, 1974	OBRIEN, Michael Derek	242 La Trobe Terrace Geelong 3220	LDS VIC 1974 BDSC MELB 1975 FACDS 1981 FFDRCS IREL 1982 MDSC MELB 1983	1974
1029 0	Dec. 12, 1967	OBRIEN, Peter Shane	P O Box 1408 Shepparton 3630	LDS VIC 1967 BDSC MELB 1968	1967
1030 0	Dec. 24, 1957	O'CALLAGHAN, David John	93 Canterbury Rd Heathmont 3135	LDS VIC 1957 BDSC MELB 1958	1957
2638 1	Dec. 17, 1984	O'CALLAGHAN, Sean Gerard	143 Kilby Rd Kew East 3102	BDSC MELB 1984	1984
2101 4	Dec. 17, 1979	O'CONNELL, Gavan John	20 Nepean St Watsonia 3087	LDS VIC 1979 BDSC MELB 1980	1979

## THE DENTISTS' REGISTER FOR 1986 — continued

Reg. No.	Date of Registration	Name	Address	Qualifications	Year of Initial Qual.
1031 3	Dec. 10, 1971	OCONNOR, Peter Thomas	110 Railway Ave Ringwood East 3135	LDS VIC 1971 BDSC MELB 1972	1971
1032 6	Feb. 25, 1975	ODONNELL, Bernard John	42 Mt Eliza Way Mt Eliza 3930	BDSC QLD 1952	1952
1033 9	Dec. 1, 1953	OFARRELL, Pamela Patricia	36 Bernard St Cheltenham 3192	LDS VIC 1953 BDSC MELB 1954	1953
2251 8	Jan. 7, 1981	OGALLAGHER, Denis John Ignatius	21 Swayfield Road Mount Waverley Melbourne 3000	LDSRCS IRELAND 1956 FFDRCS IRELAND 1979	1956
1034 2	Jan. 4, 1971	OGRADY, John Frederick	21 Mountain Ave Frankston 3199	LDS VIC 1970 BDSC MELB 1971 FRACDS 1982	1970
1036 8	Dec. 8, 1952	OHALLORAN, Bernard James	44B Koornang Rd Carnegie 3163	LDS VIC 1952 BDSC MELB 1952	1952
10341 1	Jan. 28, 1986	ONEILL, Kieran Francis	5 Heather St North Balwyn 3103	BDS OTAGO 1983	1983
1049 4	Dec. 1, 1953	OREILLY, Karol Joseph	31 Beach St Frankston 3199	LDS VIC 1953 BDSC MELB 1954 DS TORONTO 1960	1953
2583 2	Jan. 4, 1984	OSULLIVAN, Derek John	134 Centre Dandenong Rd Dingley 3172	BDSC QLD 1983	1983
2112 4	Jan. 10, 1980	OSULLIVAN, Russell Maillon	134 Centre Dandenong Rd Dingley 3172	BDSC QLD 1979 LDS VIC 1980	1979
1054 6	Dec. 1, 1972	OTOOLE, Laurence	10 High St Cobram 3466	BDS MANCHESTER 1969	1969
1056 2	Jan. 7, 1977	PAGONIS, George	93 Willesden Rd Oakleigh 3166	BDS ADELAIDE 1976 LDS VIC 1979	1976
1724 8	Dec. 22, 1977	PAGONIS, Leigh	23 Centre Way Pinewood Mt Waverley 3149	LDS VIC 1977 BDSC MELB 1978	1977
2601 9	May. 2, 1984	PAINTER, Julian John	93 Bentinck St Portland 3305	BDS ADELAIDE 1983	1983
2322 9	Sep. 8, 1981	PALLADE, Andrei	Ernst-Poensgen Allee 7 4000 Dusseldorf West Germany	DR. MED DENT DUSSELDORF 1976	1976
1057 5	Dec. 10, 1970	PALLARAS, William	286B Clayton Rd Clayton 3168	LDS VIC 1970 BDSC MELB 1971	1970
1058 8	Dec. 5, 1975	PALMER, William Arthur	Suite 2 481 Main St Mordialloc 3195	LDS VIC 1975 BDSC MELB 1976	1975
2323 2	Sep. 11, 1981	PALNITKAR, Suhaschandra Shripatrao	Deop Health Centre 3 Blaydon St Kingsmeadows Launceston 7250	LDS EDINBURGH 1972	1972
2106 9	Dec. 5, 1973	PALUCH, Ruth Nina	172 Hawthorn Rd Caulfield 3162	LDS VIC 1973 BDSC MELB 1974	1973
2458 7	Dec. 13, 1982	PANTAZOPOULOUS, Koule	Suite 3 188 High St Doncaster 3108	BDSC MELB 1982	1982
2477 8	Dec. 17, 1982	PAPA, Philip	205 Derby Street Pascoe Vale 3044	BDSC MELB 1982	1982
10290 4	Dec. 16, 1985	PAPADOPOULOS, George	12 John St Altona North 3025	BDSC MELB 1985	1985
1060 1	Oct. 30, 1972	PAPLI, Rain	575 Riversdale Rd Camberwell 3124	BDS ADELAIDE 1967 MSC LONDON 1972 MDSC MELB 1976	1967
1061 4	Nov. 6, 1974	PARAMANATHAN, Nalliah	35 McAuley Dve Rosanna 3084	BDS SINGAPORE 1967	1967

## THE DENTISTS' REGISTER FOR 1986 – continued

Reg. No.	Date of Registration	Name	Address	Qualifications	Year of Initial Qual.
2196 2	Dec. 2, 1980	PARASHOS, Peter	51A Pearson St West Brunswick 3055	LDS VIC 1980 BDSC MELB 1981	1980
2054 9	Nov. 19, 1979	PARK, Alan	37 MacArtney Avenue Kew 3101	BDS GLASGOW 1966	1966
1062 7	Feb. 15, 1939	PARK, Harold William	Suite 612 6th Flr 147 Collins St Melbourne 3000	LDS VIC 1939 BDSC MELB 1938	1938
416 7	Feb. 13, 1940	PARK, Sibyl Foyle	Suite 612 6th Floor 147 Collins St Melbourne 3000	BDSC MELB 1939 LDS VIC 1940	1939
1063 0	Aug. 19, 1936	PARKER, Alan George	49 Spring St Melbourne 3000	LDS VIC 1936 BDSC MELB 1936 DDSC MELB 1953 FACDS	1936
1064 3	Jun. 13, 1941	PARKER, Laurie Austin	18 The Strand Williamstown 3016	LDS VIC 1941 BDSC MELB 1941	1941
1066 9	Dec. 12, 1967	PARSONS, Alan Charles	204 Pakenham St Echuca 3625	LDS VIC 1967 BDSC MELB 1968	1967
2281 9	Mar. 12, 1981	PARSONS, Hugh Mervyn Nicholls	72 Melbourne Rd Nortane 3214	BDS BIRMINGHAM 1977	1977
1067 2	Jun. 1, 1970	PASCAL-MURRAY, Hubert Frederick	245 Dorset Rd Boronia 3155	LDS DURHAM 1956	1956
1068 5	Jul. 7, 1975	PASCOE, Graham Bruce	368 Church St Richmond 3121	BDS ADELAIDE 1972	1972
1069 8	Feb. 19, 1964	PASCOE, Raymond John	303 Collins St Melbourne 3000	BDSC QLD 1964	1964
1070 8	May. 16, 1977	PASQUILL, Ian Douglas Joseph	72 Melbourne Rd Nortane 3214	BDS LONDON 1970	1970
1984 8	Mar. 23, 1979	PATEL, Bharat Nanu	Hawthorn Medical Centre 140- 142 Barkers Road Hawthorn 3122	BDS OTAGO 1978 LDS VIC 1980	1978
2560 9	Dec. 19, 1983	PATEL, Sadhana	17 Brouning Dr Templestowe 3060	BDSC MELB 1983 LDS VIC 1970 BDSC MELB 1971	1983
1071 1	Jan. 20, 1971	PATERSON, Ewan Grant	33 Camp St Beechworth 3747	BDS SYDNEY 1973	1970
1072 4	Jan. 21, 1974	PATON, Gordon Roderick	P O Box 328 Wodonga 3690		1973
1073 7	Oct. 20, 1966	PATTE, Jacques Roger Etienne	10 Wingrove St Forest Hill 3131	LDS DURHAM 1953	1953
1952 1	Feb. 2, 1979	PATTEN, William John Graham	31 Seaborough Rd Elizabeth Park South Australia 5113	BDS ADELAIDE 1978 LDS VIC 1979	1978
2561 2	Feb. 7, 1984	PATTISON, John Andrew	15 Salisbury St Newport 3015	BDSC MELB 1983	1983
10283 6	Aug. 23, 1985	PAUL, Amarjit Jaswant	4/26 Weir St Balwyn 3103	ADEC CERTIFICATE 1985 BDS CEYLON 1975	1975
2460 0	Dec. 13, 1982	PAVIA, David George	C/- Mr R E Pavia 185 Ocean Rd Anglesea 3230	BDSC MELB 1982	1982
1075 3	Jun. 2, 1950	PEACHEY, Darrell George	155 Bell Street West Heidelberg 3081	LDS VIC 1944 BDSC MELB 1944	1944
2670 5	Jan. 15, 1985	PEAKE, Gregory George	12 Farquharson St Mt Waverley 3194	BDS SYDNEY 1979	1979
1076 6	Sep. 3, 1951	PEARCE, Joseph Patrick	18 Mitchell St Bendigo 3550	LDS VIC 1951 BDSC MELB 1951	1951
1077 9	Oct. 9, 1970	PEARSALL, Christopher	156 Boronia Rd Boronia 3155	B CH D LEEDS 1968	1968
1078 2	Dec. 8, 1952	PEARSON, Colin William	41 McLachlan St Horsham 3400	LDS VIC 1952 BDSC MELB 1952	1952

## THE DENTISTS' REGISTER FOR 1986 — continued

Reg. No.	Date of Registration	Name	Address	Qualifications	Year of Initial Qual.
1079 5	Jan. 26, 1968	PEARSON, John Rupert	102-104 Baker Rd Harkaway 3806	BDSC QLD 1967 LDS VIC 1968	1967
1929 1	Dec. 29, 1978	PEARSON, Milton Selwyn Maurice	15-10th Ave Mayfair Johannesburg Rep Of South Africa	BDS WITWATERSRAND 1975	1975
2491 4	Jan. 5, 1983	PEDDEY, Mark Russell	15 William St Brighton 3186	BDSC MELB 1982	1982
1080 5	Aug. 14, 1951	PEDLEY, John William Birch	147 Collins St Melbourne 3000	LDS VIC 1951 BDSC MELB 1951 MDSC MELB 1959 FACDS	1951
1920 4	Dec. 19, 1978	PENGLASE, Kim Edward	6 Service St Bairnsdale 3875	BDS ADELAIDE 1976	1976
1082 1	Dec. 7, 1951	PEPPARD, Francis Byrne	386 St Kilda St Brighton 3184	LDS VIC 1951 BDSC MELB 1952	1951
10343 7	Jan. 29, 1986	PEREIRA, Marian Averil	2/8 Purches St Mitcham 3132	BDS SYDNEY 1983	1983
1083 4	Aug. 10, 1970	PERERA, Cyril Lancelot	88 Walter Rd Eden Hill Western Australia 6054	BDS MALAYA 1960	1960
1757 8	Feb. 13, 1978	PERLOW, Solomon	P O Box 44351 Linden Johannesburg - 2104 South Africa	BDS WITWATERSRAND 1965	1965
1085 0	Dec. 9, 1957	PERRIER, Ian Rutherford	343 South Rd East Brighton 3187	LDS VIC 1957 BDSC MELB 1958 MDSC MELB 1972 FRACDS 1973	1957
1086 3	Aug. 13, 1951	PERRIN, William Haddon	54 Morey Rd Beaumaris 3193	LDS VIC 1951 BDSC MELB 1951	1951
1087 6	Mar. 6, 1962	PERRY, Ethel Firl	3 Elonara Crt Glen Waverley 3150	BDS ADELAIDE 1955	1955
2562 5	Jan. 4, 1984	PERRY, Katharine Elise	108 Little Malop St Geelong 3220	BDSC MELB 1983	1983
1811 1	Jun. 22, 1978	PERRY, William Bruce	30 Evans Court Toorak 3142	BDS OTAGO 1967	1967
1088 9	Nov. 28, 1956	PETERS, Barrie Thomas	966 Main Rd Eltham 3095	LDS VIC 1956 BDSC MELB 1956	1956
1089 2	Aug. 14, 1950	PETERS, Thomas Wilson	147 Whitehorse Rd Ringwood 3134	LDS VIC 1950 BDSC MELB 1950	1950
1090 2	Dec. 4, 1963	PETRIS, John Gregory	723 Pascoe Vale Rd Glenroy 3046	LDS VIC 1963 BDSC MELB 1964	1963
1093 1	May. 22, 1951	PHELAN, Kenneth Martin	131 Woodland St Essendon 3040	LDS VIC 1951 BDSC MELB 1951 MDSC MELB 1975	1951
1094 4	Jul. 6, 1953	PHILLIPS, Mark Geoffrey	P O Box 36 Romsey 3434	LDS VIC 1953 BDSC MELB 1953 DDS TORONTO 1960	1953
1096 0	Dec. 10, 1963	PICKERING, Daila Diana	56 Robinson St Dandenong 3175	LDS VIC 1963 BDSC MELB 1964	1963
1098 6	Dec. 4, 1963	PICKERING, Peter John	56 Robinson St Dandenong 3175	LDS VIC 1963 BDSC MELB 1964 MDSC MELB 1970	1963
2451 6	Dec. 13, 1982	PINTO, Neil Jude	331 Glenferrie Road Malvern 3144	BDSC MELB 1982	1982
1101 1	Dec. 10, 1970	PIORUN, Phillip	20 Collins St Melbourne 3000	LDS VIC 1970 BDSC MELB 1971	1970
1102 4	Apr. 7, 1975	PIPER, Dennis James	Base Hospital Green St Wangaratta 3677	BDS LONDON 1962	1962



## THE DENTISTS' REGISTER FOR 1986 - continued

Reg. No.	Date of Registration	Name	Address	Qualifications	Year of Initial Qual.
11037	Dec. 5, 1973	PITKIN, David Ian	689 Mt Alexander Road Moonee Ponds 3039	LDS VIC 1973 BDSC MELB 1974	1973
11040	Dec. 6, 1962	PITTARD, Darren James	292 Manningham Rd Lower Templestowe 3107	LDS VIC 1962 BDSC MELB 1963	1962
11053	Sep. 20, 1939	PLANT, Arthur Porena John	253A High St Ashburton 3147	LDS VIC 1939 BDSC MELB 1939	1939
26721	Jan. 23, 1985	PLAYER, Daniel Cyrus	5 Scott St Beaumaris 3193	BDSC MELB 1984	1984
16977	Dec. 12, 1977	PLUNKETT, Giles Andrew Jonathan	17 Parkin St Glen Iris 3146	LDS VIC 1977 BDSC MELB 1978	1977
11066	May. 31, 1974	PLUNKETT, John Herbert	P O Box 261 Ballarat 3350	FRACDS 1981	1962
11082	Dec. 17, 1957	POCOCK, John Anthony	60 Summit Dve Bulleen 3105	BDSC QLD 1962 LDS VIC 1957 BDSC MELB 1958	1957
26569	Jan. 2, 1985	POHAN, Stephen Francis	8 The Strand Chelsea 3196	BDSC MELB 1984	1984
24561	Dec. 13, 1982	POKER, Ian Dwight	21 Alexander St Collingwood 3066	BDSC MELB 1982	1982
11095	Aug. 13, 1951	POLACK, Leopold Montague	568 Glenferrie Rd Hawthorn 3122	LDS VIC 1951 BDSC MELB 1951	1951
24626	Dec. 14, 1982	POLIAKOW, George	133 Landells Road Pascoe Vale 3044	BDSC MELB 1982	1982
11105	Dec. 2, 1976	POLLARD, Alan Walter	823 Plenty Rd East Reservoir 3073	LDS VIC 1976 BDSC MELB 1977 MDSC MELB 1983	1976
11118	Aug. 13, 1951	POLLOCK, Robert Harry	P O Box 299 Mornington 3931	LDS VIC 1951 BDSC MELB 1951	1951
21580	Jun. 10, 1980	PONG, Wing Kam	98 Fletcher St Essendon 3040	BDS MALAYA 1960	1960
11121	Dec. 1, 1953	POOLE, John Dixon	73 Chadstone Shopping Centre Chadstone 3148	LDS VIC 1953 BDSC MELB 1954	1953
20691	Dec. 6, 1979	POON, Geraldine Ee-Hsien	3 Joseph Banks Cres Endeavour Hills 3802	LDS VIC 1979 BDSC MELB 1980	1979
17565	Jun. 24, 1964	POON, Kenneth Hing Ming	186 Highbury Road Burwood 3125	BDSC MELB 1964 LDS VIC 1964	1964
11134	Mar. 11, 1975	POON, Michael Wei Leng	69 Boronia Rd Boronia 3155	LDS SINGAPORE 1941	1941
11147	Mar. 1, 1965	POON, Patrick Hin-Yeung	186 Highbury Rd Burwood 3125	BDS ADELAIDE 1964 LDS VIC 1977	1964
26349	Dec. 17, 1984	PORTBURY, Susan Jane	22 Wamba Rd East Ivanhoe 3079	BDSC MELB 1984	1984
11163	Jan. 15, 1970	PORTER, William Patrick	131 McIvor Rd Bendigo 3550	BDS EDIN 1969	1969
22806	Mar. 12, 1981	POTTER, David Scott	101 Sturt St Ballarat 3350	BDS ADELAIDE 1980	1980
103152	Dec. 18, 1985	PRADOLIN, Nilia Dina	64 Leonard Ave Noble Park 3174	BDSC MELB 1985	1985
11192	May. 21, 1968	PRATO, Donald Anthony	Maude Street Chambers 98 Maude Street Shepparton 3630	BDSC QLD 1966	1966
11202	Dec. 30, 1966	PRATT, Martin William Harrison	220 Collins St Melbourne 3000	BDS LONDON 1966 LDSRCS ENGLAND 1966	1966
11215	Dec. 8, 1952	PREECE, Colin Robert	55 High St Ararat 3377	LDS VIC 1952 BDSC MELB 1952	1952
11228	Dec. 5, 1955	PRESTON, Barry Duncan	4 Elwood St Brighton 3186	LDS VIC 1955 BDSC MELB 1956	1955
11231	Dec. 17, 1968	PRESTON, Margaret	27 MacFarlane St East Keilor 3042	LDS VIC 1968 BDSC MELB 1969	1968
26611	Jan. 7, 1985	PRETTO, Paul Bruno	57 Alexandra St East St Kilda 3182	BDSC MELB 1984	1984

## THE DENTISTS' REGISTER FOR 1986 — continued

Reg. No.	Date of Registration	Name	Address	Qualifications	Year of Initial Qual.
2507 8	Feb. 21, 1983	PRICE, Julia Elizabeth	165 Victoria Rd Aldershot Hants UK Gu111Jr	BDSC QLD 1982	1982
1382 8	Nov. 28, 1956	PRICE, Peter Alejzy Szajcer	50 Baird Street East Brighton 3187	LDS VIC 1956 BDSC MELB 1956 MDSC MELB 1971 FRACDS 1972	1956
1125 7	Jun. 20, 1969	PRIESTLEY, Michael John	536 Thurgoona St Albury 2640	BDS SYDNEY 1957 LDS VIC 1979	1957
2421 5	Apr. 22, 1982	PROFITLICH, Albrecht	22 Woodland Loop Edgewater WA 6027	DMD BONN 1964	1964
2644 6	Dec. 17, 1984	PROPOSCH, Timothy John	13 Bolinda Rd North Balwyn 3104	BDSC MELB 1984	1984
1127 3	Dec. 5, 1963	PROUSE, Julian Charles	723 Pascoe Vale Rd Glenroy 3046	LDS VIC 1963 BDSC MELB 1964	1963
1128 6	Jul. 2, 1965	PROUSE, Kevin William	17 Nicholson St Bentleigh 3204	LDS VIC 1965 BDSC MELB 1965	1965
1129 9	Dec. 12, 1967	PROVIS, Ian Bernard	Gippsland Base Hospital Sale 3850	LDS VIC 1967 BDSC MELB 1968	1967
1130 9	Dec. 12, 1967	PULLEN, Geoffrey John	100 Collins St Melbourne 3000	LDS VIC 1967 BDSC MELB 1968 MDSC MELB 1970 DDS TORONTO 1972 FRACDS 1979	1967
2081 1	Dec. 6, 1979	PUNSHON, Kerrilee Ann	10 Tyne St Box Hill North 3129	LDS VIC 1979 BDSC MELB 1980	1979
1131 2	Dec. 5, 1973	PURCELL, Jeffrey Peter	3 Malcolm Ct Narrawarren 3805	LDS VIC 1973 BDSC MELB 1974	1973
1132 5	Aug. 25, 1949	PURDUE, Ronald John	147 Collins St Melbourne 3000	LDS VIC 1949 BDSC MELB 1949 DDS TORONTO 1958	1949
2595 5	Feb. 9, 1984	PYTEL, Wanda Doroya	4 Bruce St Bentleigh 3204	ADEC CERTIFICATE 1983 MEDICAL UNIVERSITY POLAND 1971	1971
1135 4	Aug. 5, 1958	QUAIL, Geoffrey Grant	34 Churchill St Mont Albert 3127	LDS VIC 1958 BDSC MELB 1958 MDSC MELB 1962 FACDS DDS TORONTO 1964	1958
1136 7	Dec. 16, 1958	QUINN, Neville William	20 Collins St Melbourne 3000	LDS VIC 1958 BDSC MELB 1959 FDSRCS ENGLAND 1973 FRACDS 1966	1958
1137 0	Nov. 28, 1956	RACE, Peter	251 Humphries Rd Frankston 3199	LDS VIC 1956 BDSC MELB 1956	1956
1651 1	Oct. 10, 1977	RACHKIND, Harry	Echuca District Hospital Echuca 3564	LDSRCS ENGLAND 1946	1946
1138 3	Jan. 3, 1963	RADCLIFFE, John Anthony	31 Pratt St Moonee Ponds 3039	LDS VIC 1963 BDSC MELB 1963	1963
1139 6	Oct. 21, 1968	RADDEN, Bryan Gray	School Of Dental Science University Of Melbourne 711 Elizabeth St Melbourne 3000	BDSC WA 1953 FDSRCS ENGLAND 1956 MDSC MELB	1953
1718 3	Dec. 16, 1977	RADYWONIK, Victor	9 Scoresby St Kerang 3579	LDS VIC 1977 BDSC MELB 1978	1977
1140 6	Oct. 18, 1972	RAHIM, Hassanali Goolamhusein Abdulla	5 The Centreway Off 99 Main St Croydon 3136	LDS DURHAM 1954	1954

## THE DENTISTS' REGISTER FOR 1986 — continued

Reg. No.	Date of Registration	Name	Address	Qualifications	Year of Initial Qual.
2189 4	Nov. 6, 1980	RAJENDRAM, Sivagnanam	222 Tanjong Katong Road Singapore 1543	BDS SINGAPORE 1978	1978
2335 5	Oct. 26, 1981	RAKUSIN, Hedley	4000 Sheridan St Hollywood Florida 33021 USA	BDS WITWATERSRAND 1973	1973
1141 9	Dec. 1, 1953	RALPH, William James	School Of Dental Science University Of Melbourne 711 Elizabeth St Melbourne 3000	LDS VIC 1953 BDSC MELB 1954 MDSC MELB 1958 DDSC MELB 1977 FACDS	1953
1706 0	Dec. 14, 1977	RAMLER, Garry Allan	Suite 2 94 Kooyong Road Caulfield 3162	LDS VIC 1977 BDSC MELB 1978	1977
1723 5	Dec. 21, 1977	RAMSAY, James Benn	20 Eloura Ave East Brighton 3187	LDS VIC 1977 BDSC MELB 1978	1977
2087 9	Dec. 7, 1979	RAMSAY, Lee Mervyn	20 Eloura Ave East Brighton 3187	LDS VIC 1979 BDSC MELB 1980	1979
1144 8	Dec. 3, 1953	RANDLES, Kevin Crofts	10 Kalgoorlie Crt Campbellfield 3061	LDS VIC 1953 BDSC MELB 1954	1953
1145 1	Dec. 10, 1970	RANTEN, Trevor Edward	10 Hillside Cres Blackburn 3130	LDS VIC 1970 BDSC MELB 1971	1970
1704 4	Dec. 14, 1977	RAPP, James Leslie	121 Warrigal Road Oakleigh 3166	LDS VIC 1977 BDSC MELB 1978	1977
1146 4	Dec. 14, 1953	RASMUSSEN, John Vincent	20 Collins St Melbourne 3000	LDS VIC 1953 BDSC MELB 1954 MDSC MELB 1968	1953
2053 6	Aug. 14, 1967	RATNIK, Nevil Peter	3 Bromfield St Colac 3250	BDSC QLD 1954	1954
1147 7	Dec. 1, 1966	RATTRAY, James Freeman	22 Camp St Ballarat 3350	LDS VIC 1966 BDSC MELB 1967	1966
1148 0	Oct. 19, 1937	RATTRAY, James Neil	40 Doncaster Rd Nth Balwyn 3104	LDS VIC 1937 BDSC MELB 1937 MDSC MELB 1940 FACDS	1937
1149 3	Dec. 6, 1974	RATTRAY, John Robertson	141 Martin St Gardenvale 3185	LDS VIC 1974 BDSC MELB 1975	1974
1150 3	Dec. 12, 1967	RATTRAY, Susan Frances	53 Broadway Camberwell 3124	LDS VIC 1967 BDSC MELB 1968	1967
2283 5	Mar. 20, 1981	RAVIK, Hans Ake	30 Laurence Ave Armidale NSW 2350	UNIV OF UMEA SWEDEN 1967	1967
1152 9	Nov. 28, 1956	READ, Donald Frederick	359 Nepean Highway Frankston 3199	LDS VIC 1956 BDSC MELB 1956	1956
1153 2	Nov. 30, 1965	READ, Giles Morris	33 Lydiard St South Ballarat 3350	LDS VIC 1965 BDSC MELB 1966	1965
1154 5	Mar. 7, 1968	READE, Peter Clarence	School Of Dental Science University Of Melbourne 711 Elizabeth St Melbourne 3000	BDS ADELAIDE 1952 MDS ADELAIDE 1961 FDSRCS ENGLAND 1957	1952
2455 8	Dec. 13, 1982	REBELLATO, Ennio Francis	331 Rathmines Street East Thornbury 3071	BDSC MELB 1982	1982
1155 8	May. 9, 1942	REDAPPLE, Leon	532 South Rd Moorabbin 3189	LDS VIC 1942 BDSC MELB 1942	1942
2094 7	Dec. 1, 1964	REDMAN, John Frederick	Peninsula Private Hospital 255 Cranbourne Rd Frankston 3199	LDS VIC 1964 BDSC MELB 1965	1964

## THE DENTISTS' REGISTER FOR 1986 - continued

Reg. No.	Date of Registration	Name	Address	Qualifications	Year of Initial Qual.
1156 1	Aug. 13, 1951	REDMAN, John Henry	Dental Clinic Ballarat Base Hospital Ballarat 3350	LDS VIC 1951 BDSC MELB 1951	1951
1650 8	Oct. 6, 1977	REED, Peter Edward	26 Ferrers St Mt Gambier 5290	BDS ADELAIDE 1969	1969
1159 0	Dec. 30, 1960	REGAN, James Neville	23 Blackburn Rd Blackburn 3130	LDS VIC 1960 BDSC MELB 1961	1960
1160 0	Sep. 19, 1947	REICH, Julien	803 Malvern Rd Toorak 3142	LDS VIC 1947 BDSC MELB 1947 MDSC MELB 1950 FACDS	1947
1162 6	Dec. 5, 1955	REICHER, Stephanie	100 Collins Street Melbourne 3000	LDS VIC 1955 BDSC MELB 1956	1955
1163 9	Dec. 20, 1948	REICHMAN, Nae Haim	71 Collins St Melbourne 3000	BDSC MELB 1948 LDS VIC 1949	1948
1164 2	Jan. 30, 1976	REID, Paul Carey	P O Box 570 Jefferson City Missouri 65102 USA	DMD LOUISVILLE 1947	1947
2402 4	Jan. 20, 1982	REX, Knud	Medical Centre 291 Kingsgrove Rd Kingsgrove 2208	DDS ARHUS DENMARK 1963	1963
1983 5	Mar. 21, 1979	RICH, Alison Mary	Royal Dental Hospital 711 Elizabeth St Melbourne 3000	BDS OTAGO 1976	1976
1168 4	Dec. 8, 1953	RICHARDS, David James	72 High St Terang 3264	LDS VIC 1953 BDSC MELB 1954	1953
1169 7	Sep. 19, 1947	RICHARDS, Peter Robins	Royal Dental Hospital 711 Elizabeth St Melbourne 3000	LDS VIC 1947 BDSC MELB 1947 DIP PUB HEALTH SYDNEY 1977 MDSC SYDNEY 1979	1947
1170 7	Jan. 2, 1957	RICHARDSON, John Bennett	20 Collins St Melbourne 3000	LDS VIC 1955 BDSC MELB 1955 MDSC MELB 1967	1955
1172 3	Sep. 19, 1947	RICHARDSON, Trevor	Royal Dental Hosp 711 Elizabeth St Melbourne 3000	LDS VIC 1947 BDSC MELB 1947	1947
1173 6	Jul. 19, 1954	RIDGWAY, Neville Alexander	3 Raith St Sandringham 3191	LDS VIC 1954 BDSC MELB 1954	1954
1649 8	Oct. 6, 1977	RIDLEY, Ian Donald	26 Ferrers St Mt Gambier 5290	BDS ADELAIDE 1973	1973
1174 9	May. 30, 1977	RIFKIN, Alexander Joseph	36 Kelvin Rd Bramley Johannesburg South Africa	BDS WITWATERSRAND 1957	1957
2206 8	Dec. 2, 1980	RILEY, Colin Douglas	5/23 Sandham St Elsternwick 3185	LDS VIC 1980 BDSC MELB 1981	1980
2062 0	Dec. 6, 1979	RILEY, Martyn Paul	Norwood House 17 Norwood Crec Moonee Ponds 3039	LDS VIC 1979 BDSC MELB 1980 MDSC MELB 1982	1979
1621 0	Jul. 25, 1977	RIMER, Stephen Rodney	825 Meadows Rd Suite 121 Boca Raton 33432 Florida USA	BDS WITWATERSRAND 1977	1977
1631 7	Dec. 6, 1974	RITTERMAN, Henry Ivor	265 Park St South Melbourne 3205	LDS VIC 1974 BDSC MELB 1975	1974
2296 1	May. 8, 1981	ROBERTS, Carlo Bjorn	7 North Concourse Beaumaris 3193	BDS WITWATERSRAND 1975	1975

## THE DENTISTS' REGISTER FOR 1986 - continued

Reg. No.	Date of Registration	Name	Address	Qualifications	Year of Initial Qual.
11765	Dec. 18, 1967	ROBERTS, Graeme Lindsay	27 Blackburn Rd Blackburn 3130	LDS VIC 1968 BDSC MELB 1968	1968
11781	Nov. 27, 1964	ROBERTS, John Graham	'Caneville' Meandarra Queensland 4422	LDS VIC 1964 BDSC MELB 1965	1964
11794	Nov. 28, 1956	ROBERTS, John Graham	359 Nepean Hwy Frankston 3199	LDS VIC 1956 BDSC MELB 1956	1956
11804	Sep. 3, 1962	ROBERTS, Rex Beresford	1574 Nepean Hwy Mt Eliza 3930	BDSC WA 1955	1955
11833	Dec. 8, 1972	ROBERTSON, Anthony David	23 Blackburn Rd Blackburn 3130	LDS VIC 1972 BDSC MELB 1973	1972
11859	Mar. 26, 1970	ROBERTSON, James Alastair McLean	95 Glencairn Ave Brighton 3187	BDS GLASGOW 1967	1967
11862	Dec. 6, 1968	ROBERTSON, Robert William	10 Ryot St Warrnambool 3280	LDS VIC 1968 BDSC MELB 1969	1968
11875	Dec. 6, 1974	ROBERTSON, Rodney Lewis	16 Cranbourne Rd Frankston 3199	LDS VIC 1974 BDSC MELB 1975	1974
26336	Dec. 17, 1984	ROBERTSON, Scott Andrew	615 Neil St Ballarat 3350	BDSC MELB 1984	1984
11888	Dec. 11, 1972	ROBINS, Allan Richard	P O Box 105 Montrose 3765	LDS VIC 1972 BDSC MELB 1973	1972
25838	Dec. 19, 1983	ROBINS, Paul Anthony	93 Kilby Rd East Kew 3101	BDSC MELB 1983	1983
22932	Apr. 28, 1981	ROBINSON, Dennis John	277 High St Golden Square 3555	BDS ADELAIDE 1977	1977
24833	Dec. 20, 1982	ROBINSON, John Alexander	10 Hedgeley Avenue East Malvern 3144	BDSC MELB 1982	1982
11901	Aug. 1, 1956	ROBINSON, John Wallace	22 Station St Bayswater 3153	LDS VIC 1956 BDSC MELB 1956	1956
11930	Sep. 2, 1976	ROBINSON, Richard Paul Bates	61 Nunn St Benalla 3672	BDS SHEFFIELD 1967	1967
11943	May. 10, 1974	ROBINSON, Rodney Winston	56 Kepler St Warrnambool 3280	BDS OTAGO 1964	1964
11956	Dec. 1, 1966	ROBSON, James Stanley	27 Blackburn Rd Blackburn 3130	LDS VIC 1966 BDSC MELB 1967 MDSC MELB 1973	1966
11969	Dec. 30, 1958	ROBSON, Richard John	22 Magdala Ave Strathmore 3041	LDS VIC 1951 BDSC MELB 1951	1951
11972	Nov. 30, 1965	ROCHE, Peter Francis	Suite 5 35 Ranelagh Dve Mt Eliza 3930	LDS VIC 1965 BDSC MELB 1966	1965
18917	Dec. 8, 1978	ROCHWERGER, Henry	2 Market St Kyneton 3444	LDS VIC 1978 BDSC MELB 1979	1978
24752	Dec. 16, 1982	ROCKEFELLER, Charles Walter	1st Floor MLC Building 199 Moorabool St Geelong 3220	BDSC MELB 1982	1982
24464	Dec. 13, 1982	RODAN, Beverley-Anne	162 Wellington Pde East Melbourne 3002	BDSC MELB 1982	1982
11985	Aug. 13, 1951	ROFF-SMITH, Brian	110 Railway Ave Ringwood East 3135	LDS VIC 1951 BDSC MELB 1951	1951
103327	Jan. 6, 1986	ROGELBERG, Vadim	2 Waldorf Ct East Bentleigh 3204	BDSC MELB 1985	1985
17390	Jan. 12, 1978	ROGERS, Diarmuid Fernando Mark	Suite 4 35 Ranelagh Ave Mt Eliza 3930	LDS VIC 1977 BDSC MELB 1978	1977
11998	Dec. 14, 1951	ROGERS, Frederick David Bruce	130 Langtree Ave Mildura 3500	LDS VIC 1951 BDSC MELB 1952	1951

## THE DENTISTS' REGISTER FOR 1986 - continued

Reg. No.	Date of Registration	Name	Address	Qualifications	Year of Initial Qual.
1825 0	Aug. 9, 1978	ROGERS, Peter Raymond	13 Portman St Oakleigh 3166	BDS ADELAIDE 1975	1975
1200 7	Jul. 14, 1972	ROGERS, Ronald William	131 Heaths Rd Hoppers Crossing 3030	BDS OTAGO 1971	1971
1201 0	Dec. 8, 1954	ROGOZINSKI, Jakub	274 Main Rd East St Albans 3021	LDS VIC 1954 BDSC MELB 1955	1954
2490 1	Jan. 4, 1983	ROHAN, Gregory John	28 Shasta Avenue Brighton 3186	BDS ADELAIDE 1966 MSC LONDON 1970 MDSC MELB 1982	1965
1202 3	Sep. 3, 1951	ROLLAND, John Stothert	492 Balcombe Rd Beaumaris 3193	LDS VIC 1951 BDSC MELB 1951	1951
1203 6	Dec. 13, 1972	RONCHI, Ian James	51 MacArthur St Sale 3850	LDS VIC 1972 BDSC MELB 1973	1972
1204 9	Dec. 6, 1962	ROSEMAN, Anthony Maurice Julian	838 Doncaster Rd Doncaster 3108	LDS VIC 1962 BDSC MELB 1963	1962
1205 2	Dec. 8, 1972	ROSEN, Nathan	769 Doncaster Rd Doncaster 3108	LDS VIC 1972 BDSC MELB 1973	1972
1616 8	Jul. 14, 1977	ROSENBERG, Ian	221 Wanneroo Rd Ballatta Perth 6061	BDS WRAND 62 FDSRCS EDIN 1977HDD WRAND 1972 FDPSC FFDRCS IRELAND 1976 M DENT 80	1962
2238 5	Dec. 12, 1980	ROSENGARTEN, Gary Neil	1 Wheatley Rd Bentleigh 3204	LDS VIC 1980 BDSC MELB 1981	1980
2489 1	Jan. 4, 1983	ROSS, Geoffrey Allan	5 Moralla Rd Kooyong 3144	BDSC QLD 1982	1982
2439 6	Sep. 22, 1982	ROSS, Raymond Peter	41A Buckley St Noble Park 3174	BDS EDIN 1979	1979
1206 5	Mar. 16, 1967	ROSS, Robert Douglas	83 Grant St Alexandra 3714	BDSC QLD 1967	1967
1207 8	Feb. 9, 1967	ROSSITER, Harold Arthur	Royal Dental Hosp 711 Elizabeth St Melbourne 3000	BDSC QLD 1957	1957
1208 1	Dec. 8, 1952	ROSSON, William Oulton	206 Mt Pleasant Rd Highton 3216	LDS VIC 1952 BDSC MELB 1952	1952
2212 3	Dec. 2, 1980	ROTH, John Steven	36 Pental Rd Nth Caulfield 3161	LDS VIC 1980 BDSC MELB 1981	1980
2138 6	Mar. 24, 1980	ROTHSCHILD, John	2 Anne St Berwick 3806	DDS COPENHAGEN 1954	1954
1209 4	Dec. 10, 1971	ROUSSOU, Soulla	22 Illawarra Rd Hawthorn 3122	LDS VIC 1971 BDSC MELB 1972	1971
1211 7	Jan. 29, 1965	ROY, Robert Warren	16 Taylors Lane Rowville 3178	BDS SYDNEY 1947	1947
1941 1	Jan. 12, 1979	ROYALL, Marion Christine	29 Stratford Avenue East Bentleigh 3165	BDS ADELAIDE 1979 LDS VIC 1979	1979
1212 0	Sep. 28, 1945	ROYSTON, George William	173 Tramway Pde Beaumaris 3193	LDS VIC 1945 BDSC MELB 1945	1945
1213 3	Dec. 8, 1972	RUBINEK, George	8 The Strand Chelsea 3196	LDS VIC 1972 BDSC MELB 1973	1972
1214 6	Oct. 1, 1973	RUDAJS, Inta Baiba	354 St Georges Road North Fitzroy 3068	BDS ADELAIDE 1970	1970
1215 9	Nov. 29, 1965	RUDZKI, Garry	Cnr Malvern & Kooyong Rds Toorak 3142	LDS VIC 1965 BDSC MELB 1966	1965
1216 2	Dec. 16, 1974	RUGGIERO, Eric Germano	16 Cranbourne Rd Frankston 3199	LDS VIC 1974 BDSC MELB 1975	1974

## THE DENTISTS' REGISTER FOR 1986 — continued

Reg. No.	Date of Registration	Name	Address	Qualifications	Year of Initial Qual.
1217 5	Dec. 9, 1971	RULJANCICH, Michael Kevin	23 Cambridge St Hawthorn East 3123	LDS VIC 1971 BDSC MELB 1972 MDSC MELB 1977 FDSRCS ENGLAND 1977	1971
1218 8	Aug. 19, 1936	RUSSELL, Augustus Joseph	Smythe St Corinella 3984	LDS VIC 1936 BDSC MELB 1936	1936
1720 6	Dec. 19, 1977	RUSSELL, Mark Lindsay	4 Pine Rd Bayswater 3153	LDS VIC 1977 BDSC MELB 1977	1977
1220 1	Dec. 8, 1950	RUSSELL, Richard Marum	138 Murrumbeena Rd Murrumbeena 3163	LDS VIC 1950 BDSC MELB 1950	1950
1221 4	Jun. 2, 1944	RUSSO, Felix Anthony	36 Kawarren St Nth Balwyn 3104	LDS VIC 1944 BDSC MELB 1944	1944
2564 1	Jan. 12, 1984	RUSSO, Patrick John	34 Sybil Ave Frankston 3199	BDSC MELB 1983	1983
1223 0	Dec. 2, 1955	RYAN, William James	190 Shannon Ave Geelong West 3218	LDS VIC 1955 BDSC MELB 1956	1955
1224 3	Dec. 1, 1953	RYDER, Leonard Raphael	147 Collins St Melbourne 3000	LDS VIC 1953 BDSC MELB 1954 FDSRCS ENGLAND 1959	1953
2337 1	Oct. 26, 1981	SACKS, Bentley	P O Box 694 Gallo Manor Sandton 2052 South Africa	BDS WITWATERSRAND 1979	1979
1226 9	Dec. 6, 1963	SAHHAR, Stan Costandy	147 Collins St Melbourne 3000	LDS VIC 1963 BDSC MELB 1964 MDSC MELB 1966 FACDS 1968	1963
2217 8	Dec. 4, 1980	SAISCH, Ingolf-Rudiger	3/9 Main Street Upway 3158	LDS VIC 1980 BDSC MELB 1981	1980
2268 6	Feb. 13, 1981	SAKALO, Lilian	Dental Section Raaf Sumb Victoria Barracks Melbourne 3012	BDSC WA 1980	1980
10329 1	Jan. 3, 1986	SALANOWSKI, Mark Andrew	47 Ruby St West Essendon 3040	BDSC MELB 1985	1985
10324 6	Dec. 23, 1985	SALIH, Melahat	12 Scarborough Rd Epping 3076	BDSC MELB 1985	1985
1229 8	Dec. 10, 1970	SAMMASSIMO, Remo Antonio	633 Lygon St North Carlton 3054	LDS VIC 1970 BDSC MELB 1971	1970
1230 8	Dec. 1, 1959	SAMUELS, Morris	276 Burwood Rd Burwood 3125	LDS VIC 1959 BDSC MELB 1959	1959
1231 1	Sep. 22, 1976	SAN, Wai Lam	1302-1303 Tak Shing House 20 Des Voeux Rd Central Hong Kong	DMD OREGON USA 1950	1950
1232 4	Dec. 5, 1966	SANDERS, Terence Ronald	33 Lydiard St Ballarat 3350	LDS VIC 1966 BDSC MELB 1967	1966
1233 7	Jul. 10, 1974	SANDERSON, Linda Elizabeth	207 Williams Rd South Yarra 3141	BDS OTAGO 1969	1969
1829 2	Aug. 14, 1978	SANDERSON, Rodney John	240 Kortit St Warmambool 3280	BDS ADELAIDE 1976	1976
2286 4	Mar. 27, 1981	SANDSTROM, Jerry Karl Roland	Health Comm Dental Service P O Box 503 Albury 2640	GOTHENBURG UNIV SWEDEN 1977	1977
2354 6	Dec. 1, 1981	SARGENT, Jeffrey John	Dental Flight Raaf D Block 324 Victoria Barracks St Kilda Road Melbourne 3004	BDSC MELB 1981	1981

## THE DENTISTS' REGISTER FOR 1986 — continued

Reg. No.	Date of Registration	Name	Address	Qualifications	Year of Initial Qual.
1237 9	Mar. 7, 1958	SASSINIS, Stephen	914 Lygon St Carlton 3054	BDSC QLD 1958 LDS VIC 1973	1958
1238 2	Mar. 18, 1976	SAUNDERS, William Boyd	52A Hesse St Colac 3250	BDS GLASGOW 1963	1963
2136 0	Mar. 4, 1980	SAW, Tong Soo	191 Jells Rd Wheelers Hill 3150	BDS OTAGO 1974	1974
1240 5	Dec. 6, 1960	SCARFF, Anthony William	147 Collins St Melbourne 3000	LDS VIC 1960 BDSC MELB 1961 MDSC MELB 1963 FACDS	1960
2353 3	Dec. 1, 1981	SCHADE, Gabriele Lina	24 Barwon Ave Keilor 3036	BDSC MELB 1981	1981
2565 4	Jan. 6, 1984	SCHNEIDER, Mark Anton	77 Tristania St East Doncaster 3109	BDSC MELB 1983	1983
2620 0	Dec. 7, 1984	SCHLEN, Harris	208 Doncaster Road North Balwyn 3104	BDSC QLD 1984	1984
1241 8	Nov. 18, 1969	SCHLEN, Marcus	208 Doncaster Rd Nth Balwyn 3104	BDSC QLD 1946	1946
2319 3	Sep. 1, 1981	SCHMIDT, Peter	Goethestrasse 69 D-1000 Berlin 12	DMD FREIE UNIV OF BERLIN 1967	1967
1243 4	Dec. 10, 1969	SCHNEIDER, Paul Moore	430 Riversdale Rd Hawthorn East 3123	BDSC MELB 1970 LDS VIC 1969 MS MINNESOTA 1979 CERT ORTH LOUISIANA 1983	1969
2249 5	Jan. 5, 1981	SCHOCROFT, Jeremy John	1019 Howitt St Wendouree 3355	BDS ADELAIDE 1981	1981
1245 0	Dec. 3, 1976	SCHONBERGER, Simon George	Suite 1 2 Atherton Rd Oakleigh 3166	LDS VIC 1976 BDSC MELB 1977	1976
10321 7	Dec. 18, 1985	SCHWARTZ, Robbie Ezra	23 Billson St East Brighton 3187	BDSC MELB 1985	1985
1248 9	Dec. 17, 1957	SCHWARZ, George Paul	250 Swan St Richmond 3121	LDS VIC 1957 BDSC MELB 1958	1957
2502 3	Mar. 7, 1983	SCOTT, Cynthia Kay	Community Services Centre Scarva St Banbridge Co Down Northern Ireland	BDSC MELB 1982	1982
2067 5	Dec. 6, 1979	SCOTT, Graham Douglas	Cnr Calder Hwy & Flora St Keilor 3036	LDS VIC 1979	1979
1908 4	Dec. 12, 1978	SCOTT, Peter Alexander	13 Beach St Frankston 3199	LDS VIC 1978 BDSC MELB 1979 MS ILLINOIS 1982 FRACDS 1984	1978
1251 5	Aug. 13, 1951	SCOTT, William Alexander	13 Beach St Frankston 3199	LDS VIC 1951 BDSC MELB 1951 DDS TORONTO 1961 FACDS	1951
1252 8	Dec. 1, 1976	SCRIVEN, Mark Lynton	73 High St Belmont 3216	BDS ADELAIDE 1977	1977
1253 1	Dec. 8, 1952	SCRIVENOR, Judith Louise	98 Poath Rd Hughsdale 3166	LDS VIC 1952 BDSC MELB 1952	1952
1254 4	Dec. 29, 1971	SEAH, Arthur Leong Seng	449 Brunswick St Fitzroy 3065	BDS SINGAPORE 1969	1969
1255 7	Jun. 4, 1975	SEAH, Shannon Meng Chong	34 Margaret St Moonee Ponds 3039	BDS SINGAPORE 1973	1973
1256 0	Jan. 21, 1930	SEALEY, Vernon Thomas	651 Belgravia Ave Albury 2640	LDS VIC 1928 BDSC MELB 1930 DDSC MELB 1934	1928
1257 3	Dec. 9, 1968	SEDGMAN, Malcolm John	22 MacGowan Avenue Glenhuntly 3163	LDS VIC 1968 BDSC MELB 1969	1968
2621 3	Dec. 12, 1984	SELISCAK, Ksenija Andrea	Bendigo Base Hospital Bendigo 3550	BDS ADELAIDE 1983	1983



## THE DENTISTS' REGISTER FOR 1986 — continued

Reg. No.	Date of Registration	Name	Address	Qualifications	Year of Initial Qual.
1259 9	Dec. 2, 1966	SELTH, Grantley Maurice	166 Humphries Rd Mt Eliza 3930	LDS VIC 1966 BDSC MELB 1967	1966
1260 9	Dec. 9, 1971	SENIOR, Graham Bruce	48 Roslyn Rd Belmont 3216	LDS VIC 1971 BDSC MELB 1972	1971
1987 7	Mar. 26, 1979	SETO, Boon Hong	The Eaglehawk & Long Gully Community Health Centre Seymoure St Eaglehawk 3556	BDS SINGAPORE 1977	1977
1261 2	Dec. 14, 1951	SEWARD, Frank Stephen	20 Collins St Melbourne 3000	LDS VIC 1951 BDSC MELB 1952 MS ILLINOIS USA 1955	1951
2602 2	May. 11, 1984	SEWGOOLAM, Heeranundm Mahadevo	29 Elphinstone Boulevard New Horizons Greenvale 3047	BDS BOMBAY 1975 ADEC CERTIFICATE 1983	1975
1263 8	Aug. 16, 1951	SHANAHAN, John Francis	147 Collins St Melbourne 3000	LDS VIC 1951 BDSC MELB 1951	1951
1264 1	Jun. 9, 1977	SHAPIRO, Jacob	P O Box 17718 Hillbrow Johannesburg Sth Africa 2038	BDS WITWATERSRAND 1970	1970
2492 7	Jan. 6, 1983	SHARPE, Cyril James	P O Box 139 Rose Bay NSW 2029	BDS SYDNEY 1950 DDSC SYDNEY 1962 FRACDS SYDNEY 1965	1950
1265 4	Aug. 10, 1950	SHARPE, Frederick Vernon	2/26 Lithgow St Burwood 3125	LDS VIC 1950 BDSC MELB 1950	1950
2566 7	Dec. 20, 1983	SHARPLES, John Allen	18 Lennox St Moonee Ponds 3039	BDS MELB 1983	1983
1266 7	Dec. 8, 1960	SHAW, George Harry	20 Collins St Melbourne 3000	LDS VIC 1960 BDSC MELB 1961	1960
1267 0	Dec. 2, 1976	SHEA, Hagan John	P O Box 82 Leongatha 3953	LDS VIC 1976	1976
2567 0	Dec. 23, 1983	SHEAHAN, John Michael	10 Edro Ave East Brighton 3187	BDS MELB 1983	1983
1269 6	May. 13, 1977	SHEARER, Brian Thomas	P O Box 138 Traralgon 3844	BDS LONDON 1968	1968
2123 4	Feb. 13, 1980	SHEARER, Michael Watson	18-22 Collins St Melbourne 3000	BDS ADELAIDE 1974 MDSC MELB 1982 FRACDS 1980	1974
1270 6	Mar. 13, 1975	SHEED, Simon Paul	53 Clarendon St Maryborough 3465	LDS VIC 1973 BDSC MELB 1974	1973
1271 9	Dec. 31, 1975	SHELDON, William Ronald	21 Victoria Rd Camberwell 3124	LDS VIC 1975 BDSC MELB 1976	1975
2015 4	Jun. 28, 1979	SHEPARD, Brian Charles	Building Society House 55 Gawler Place Adelaide 5000	BDS ADELAIDE 1970	1970
1272 2	Dec. 14, 1970	SHEPHERD, Robyn Kay	1/21 Severn St Box Hill Nth 3129	LDS VIC 1970 BDSC MELB 1971	1970
1274 8	Dec. 9, 1971	SHEPPARD, Lyndon Russell	85 Phoenix Drive Wheelers Hill 3150	LDS VIC 1971 BDSC MELB 1972	1971
10291 7	Dec. 16, 1985	SHERIDAN, Janice Rosemary	Banool Homstead Minnie-Dale Rd Traralgon 3844	BDS MELB 1985	1985
1275 1	Feb. 16, 1976	SHERWELL, Scott Heywood	1019 Howitt St Wedouree 3355	BDS ADELAIDE 1976	1976
1276 4	Dec. 16, 1976	SHIELD, Stephen James	6/41 Mitford St Elwood 3184	LDS VIC 1976 BDSC MELB 1977	1976
1277 7	Dec. 1, 1966	SHINWELL, Gordon James	363 Greensborough Rd Watsonia 3087	LDS VIC 1966 BDSC MELB 1967	1966

## THE DENTISTS' REGISTER FOR 1986 — continued

Reg. No.	Date of Registration	Name	Address	Qualifications	Year of Initial Qual.
2663 7 1278 0	Jan. 7, 1985 Oct. 24, 1972	SHNIDER, Warren Henry SHRIMPSON, Blair Alan	13 Hepburn St Doncaster 3108 20 Collins St Melbourne 3000	BDSC MELB 1984 BDS NZ 1956 MDS OTAGO 1965 FRACDS 1967	1984
1280 3	Dec. 12, 1975	SIA, Tuan Ping	85 Jalan Tembaga Island Park 11600 Penang Malaysia	BDS MALAYA 1957	1957
1281 6	Dec. 11, 1951	SICKLEMORE, Graham Samuel	74A Orrong Rd Elsternwick 3185	LDS VIC 1951 BDSC MELB 1952	1951
1896 2	Dec. 8, 1978	SICKLEMORE, Peter Graham	74A Orrong Rd Elsternwick 3185	LDS VIC 1978 BDSC MELB 1979	1978
1283 2	Aug. 15, 1974	SIEGERT, Colin Lindsay	28 Stanley St Wodonga 3690	BDS ADELAIDE 1969	1969
1284 5	Mar. 8, 1974	SIEH, Kok Shang	Royal Dental Hospital 711 Elizabeth St Melbourne 3000	BDS SINGAPORE 1969	1969
2529 8	Nov. 11, 1983	SILVA, Margarita	1/19 Rowena Pde Richmond 3121	CERT IN DENTISTRY (COPO) 1983 MS MINNESOTA 1980 CD MEXICO 1977	1977
1640 1	Sep. 19, 1977	SILVA, Muduwage Michael	Warrnambool Base Hospital Warrnambool 3280	BDS SINGAPORE 1976	1976
1286 1	Feb. 11, 1949	SIM, Frank Russell Parker	10 Ashleigh Rd Armadale 3143	BDSC MELB 1948 LDS VIC 1949	1948
1287 4	Nov. 1, 1976	SIM, Ronnie Lee Aik	64 Station St Kirkby-In-Ashfield Ng17 7AP England	BDS OTAGO 1976 BDSC MELB 1983	1976
2568 3 1434 8	Dec. 19, 1983 Dec. 8, 1952	SIMIONATO, Renato SIMITIAN, Norma Gladhall	31 Harry St Thornbury 3071 72 Whittens Lane Doncaster 3108	LDS VIC 1952 BDSC MELB 1952	1952
2569 6 2370 8 1289 0	Jan. 25, 1984 Dec. 2, 1981 Dec. 1, 1966	SIMKISS, Malcolm Grant SIMMONDS, Lloyd Jack SIMPSON, Garry John	117 Bellvue Ave Rosanna 3084 5 Dale Crt Blackburn 3130 599 Station St Box Hill 3128	BDSC MELB 1983 BDSC MELB 1981 LDS VIC 1966 BDSC MELB 1967	1983 1981 1966
1291 3	Aug. 2, 1973	SINGH, Bhajan	4 Grange Ave Rosslyn Park SA 5072	BDS MALAYA 1954 FDSRCS ENGLAND 1964	1954
1653 7	Oct. 17, 1977	SINGH, Harpal	34 View Point Drive Chirside Park 3116	BDS OTAGO 1974	1974
2273 8	Feb. 24, 1981	SINGH, Jagjit	Wilayah Dental Surgery 446A Jalan Tuanku Abdul Rahman Kuala Lumpur Malaysia 50100	BDS MALAYA 1977	1977
1292 6	Dec. 4, 1956	SINGH, Veerendra	15 Hillview Pde Lower Templestowe 3107	LDS VIC 1956 BDSC MELB 1957	1956
2422 8	Apr. 26, 1982	SIPOS, Gebrgina	522 Glenferrie Rd Hawthorn 3122	BDS SYDNEY 1981	1981
2000 2	Apr. 30, 1979	SIVAGNANAM, Mahalakshmi	Vimy House Private Hospital Studley Ave Kew 3101	BDS LONDON 1974 LDSRCS ENGLAND 1975 LDS VIC 1980	1974
1294 2	Aug. 24, 1951	SKINNER, Jack Wilson	92 Parkers Rd Parkdale 3194	LDS VIC 1951 BDSC MELB 1951	1951
1295 5 2514 6	Apr. 19, 1973 Jun. 2, 1983	SKINNER, Richard Dennis SKINNER, Roslyn Jane	729 Malvern Road Toorak 3142 729 Malvern Road Toorak 3142	BDS OTAGO 1972 BDS OTAGO 1970 MDS OTAGO 1974	1972 1970

## THE DENTISTS' REGISTER FOR 1986 - continued

Reg. No.	Date of Registration	Name	Address	Qualifications	Year of Initial Qual.
2306 7	Jul. 15, 1981	SKOGLUND, Jan Soren Bernt	Fridhemsvagen 4 Vetlanda Sweden	UNIV OF LUND SWEDEN 1970	1970
1297 1	Apr. 30, 1930	SKUES, Lawrence Penrose	111 Collins St Melbourne 3000	LDS VIC 1930 BDSC MELB 1930 DDS NORTHWESTERN 1939	1930
2498 5	Jan. 17, 1983	SLADE, Gary Douglas	49 Nicholson St Sth Yarra 3141	BDSC MELB 1982	1982
1625 2	Aug. 5, 1977	SLATER, Neil Robert	40 Gellibrand St Colac 3250	BDS ADELAIDE 1977	1977
2447 7	Dec. 13, 1982	SLOAN, Michael Ian	17 Ashley St Box Hill Nth 3129	BDSC MELB 1982	1982
2580 3	Dec. 13, 1983	SLOBODIAN, Bohdan Wolodymyr	70 Ovens St Wangaratta 3677	BDS ADELAIDE 1984	1983
34 9	Apr. 13, 1953	SLOCOCK, Anthony Oliver	276 Charman Rd Cheltenham 3192	LDSRCS ENGLAND 1955	1955
2687 3	Feb. 21, 1985	SMIGLEWSKI, Krystyna	29 Blessington St St Kilda 3182	ADEC CERTIFICATE 1984 DENTAL SCHOOL DEGREE POLAND 1972	1972
1298 4	Apr. 12, 1976	SMITH, Arnold Virgil	151 Centre Dandenong Rd Cheltenham 3192	BDSC QLD 1963	1963
2474 9	Dec. 15, 1982	SMITH, Bernard David John	80 Wilsons Rd Doncaster 3108	BDSC MELB 1982	1982
1299 7	Jun. 20, 1977	SMITH, David John	490 St Kilda Road Melbourne 3004	BDS OTAGO 1971	1971
2056 5	Dec. 4, 1979	SMITH, David John	Box 319 Myrtleford 3737	BDS OTAGO 1978	1978
1300 6	Nov. 25, 1976	SMITH, Geoffrey Ernest	56 Surrey Rd South Yarra 3141	LDSRCS ENGLAND 1956	1956
1302 2	Dec. 15, 1972	SMITH, Graeme John	79 Stud Rd Bayswater 3153	LDS VIC 1972 BDSC MELB 1973	1972
2080 8	Dec. 6, 1979	SMITH, Kevin Michael	15 Mclvor St Cheltenham 3192	LDS VIC 1979 BDSC MELB 1980	1979
1305 1	Dec. 4, 1975	SMITH, Michael Carl	Shop 18 Karingal Hub Shopping Centre Cranbourne Road Frankston 3199	LDS VIC 1975 BDSC MELB 1976	1975
1306 4	Jul. 6, 1953	SMITH, Peter Kevin	9th Floor Farrer House 24 Collins Street Melbourne 3000	LDS VIC 1953 BDSC MELB 1953	1953
1307 7	Aug. 24, 1951	SMITH, William Colston	Wigton Grandview Ave Emerald 3782	LDS VIC 1951 BDSC MELB 1951	1951
1309 3	Nov. 30, 1965	SMITHSON, James William	Lot 2262 The Boulevard Loch Sport 3851	LDS VIC 1965 BDSC MELB 1966	1965
1310 3	May. 26, 1969	SMITHSON, Laurence Ian	Pinewood Dental Group 23 Centreway Pinewood Mt Waverley 3149	BDS LONDON 1959 LDSRCS ENGLAND 1959	1959
2297 4	May. 8, 1981	SMITHSON, Paul Anthony	P O Box 368 Roswy Park Tasmania 7018	BDS ADELAIDE 1980	1980
1311 6	Dec. 8, 1952	SMITHWICK, Robert Halley	573 Barkly St West Footscray 3012	LDS VIC 1952 BDSC MELB 1952	1952
2570 6	Jan. 20, 1984	SNELL, Christopher Paul	604 Canning St Nth Carlton 3054	BDSC MELB 1983	1983
1313 2	Nov. 25, 1956	SNELL, Geoffrey Ernest	71 Yarra St Heidelberg 3084	LDS VIC 1956 BDSC MELB 1956	1956
1315 8	Dec. 12, 1975	SNOW, Michael Desmond	Perth Dental Hospital 196 Goderich St Perth 6000	LDS VIC 1975 BDSC MELB 1976 MDSC MELB 1980	1975
1316 1	Dec. 9, 1974	SOFFER, Rose Miriam	71 Wicklow Ave Croydon 3136	LDS VIC 1974 BDSC MELB 1975	1974

## THE DENTISTS' REGISTER FOR 1986 — continued

Reg. No.	Date of Registration	Name	Address	Qualifications	Year of Initial Qual.
1318 7	Oct. 21, 1974	SOH, Hock Chuan	Royal Dental Hospital 711 Elizabeth St Melbourne 3000	BDS SINGAPORE 1966 MDS SINGAPORE 1974 LDS VIC 1979	1966
2520 1	Jul. 1, 1983	SOH, Leng Lu	15 Templeton St Wantima 3152	BDS SINGAPORE 1973 MDSC LONDON 1980	1973
2132 8	Feb. 26, 1980	SOKEL, Bruce Neville	26 Bridge St Bendigo 3550	BDS SHEFFIELD 1976	1976
2648 8	Dec. 17, 1984	SOLOMAN, Alan Roderick	46 Maltravers Rd East Ivanhoe 3079	BDSC MELB 1984	1984
10328 8	Jan. 3, 1986	SOLOMON, Chandra Jessie	6/14 Bourke St Mentone 3194	ADEC CERT 1985 BDS CEYLON 1967	1967
1319 0	Dec. 16, 1958	SOMERVILLE, John Stewart	42A Church St Hawthorn 3122	LDS VIC 1958 BDSC MELB 1959	1958
1320 0	Nov. 6, 1974	SOO, Thomas Kheong Heng	246 Melville Rd Pascoe Vale South 3044	BDSC QLD 1972	1972
2051 0	Nov. 13, 1979	SOON, Hui Lee	3 Hudson Ave Frankston 3199	BDS SINGAPORE 1974 LDS VIC 1980	1974
1932 7	Dec. 29, 1978	SOON, Paul Simon	7 Melville Rd Brunswick West 3055	LDS VIC 1978 BDSC MELB 1979	1978
1322 6	Dec. 20, 1948	SPECK, Raymond Hunter	Box 5 Tratalgar 3824	LDS VIC 1948 BDSC MELB 1949	1948
1323 9	Jan. 22, 1960	SPENCER, Albert Frederick	58 Mentone Pde Mentone 3194	BDS SYDNEY 1956	1956
1324 2	Jan. 9, 1975	SPENCER, Andrew John	School Of Dental Science University Of Melbourne 711 Elizabeth St Melbourne 3000	LDS VIC 1974 BDSC MELB 1975 MDSC MELB 1979	1974
1831 5	Aug. 24, 1978	SPENCER, Cedric John William	3 Harrison Place La Lucia Natal South Africa	BDS WITWATERSRAND 1969	1969
1326 8	Dec. 7, 1955	SPIVAK, Ralph	20 Collins St Melbourne 3000	LDS VIC 1955 BDSC MELB 1956	1955
2383 4	Dec. 4, 1981	SPIVAK, Warren Leslie	20 Collins St Melbourne 3000	BDSC MELB 1981	1981
1329 7	Dec. 1, 1955	SPURWAY, Geoffrey William	20 Pine Cres Ringwood 3134	LDS VIC 1955 BDSC MELB 1956	1955
1330 7	Dec. 22, 1961	SQUIRE, Bruce Edward	49 Spring St Melbourne 3000	LDS VIC 61 BDSC MELB 62 DORTHRCES ENG 67 FRACDS 67 FDSRCS ENG 69 FDSRCS EDIN 69 MSD 73	1961
1331 0	Dec. 1, 1966	STABEY, Daryl Hyman	2A High St Kew 3101	LDS VIC 1966 BDSC MELB 1967	1966
1332 3	Dec. 10, 1970	STABEY, Raymond Harry	2 Belinda Cres East Doncaster 3109	LDS VIC 1970 BDSC MELB 1971	1970
1333 6	Dec. 17, 1974	STACEY, Margaret Anne	963 Doncaster Rd East Doncaster 3109	LDS VIC 1974 BDSC MELB 1975	1974
2571 9	Jan. 4, 1984	STANDISH, Paul Martin	6 Lynette Ave Beaumaris 3193	BDSC MELB 1983	1983
1335 2	Dec. 4, 1962	STARR, Samuel Alexander	20 Collins St Melbourne 3000	LDS VIC 1962 BDSC MELB 1963 DDS TORONTO 1967 FACDS 1968	1962
1336 5	Dec. 1, 1965	STAUGAITIS, Arunas Juozas	1 Main St Blackburn 3130	LDS VIC 1965 BDSC MELB 1966	1965
1337 8	Dec. 16, 1958	STEBNYCKYJ, Konstantyn George	34 Docker St Elwood 3184	LDS VIC 1958 BDSC MELB 1959	1958

## THE DENTISTS' REGISTER FOR 1986 — continued

Reg. No.	Date of Registration	Name	Address	Qualifications	Year of Initial Qual.
1338 1	Dec. 7, 1966	STEELE, Basil Ian	Royal Dental Hospital 711 Elizabeth St Melbourne 3000	LDS VIC 1966 BDSC MELB 1967 MDSC MELB 1976	1966
1339 4	Dec. 6, 1974	STEIDLER, Chee Claire	20 Collins St Melbourne 3000	LDS VIC 1974 BDSC MELB 1975 MDSC MELB 1979 FRACDS 1980	1974
1340 4	Dec. 6, 1974	STEIDLER, Nandor Edward	Royal Dental Hospital 711 Elizabeth St Melbourne 3000	LDS VIC 1974 BDSC MELB 1975 MDSC MELB 1978 FRACDS 1978 PHD MELB 1981	1974
2586 1	Jan. 20, 1984	STEINMETZ, Helga Evelyn	18 Anderson Rd East Hawthorn 3123	BDS LONDON 1958 LDSRCS ENGLAND 1963	1958
1341 7	Dec. 5, 1966	STELLA, Antonio Modesta	5 Messmate St Lalor 3075	LDS VIC 1966 BDSC MELB 1967	1966
1342 0	Jul. 27, 1964	STENHOUSE, Diane Rosina	233 Balwyn Rd North Balwyn 3104	LDS VIC 1964 BDSC MELB 1964	1964
1921 7	Dec. 20, 1978	STENNING, Elizabeth Jane	Suite 68 Chadstone Shopping Centre Chadstone 3148	LDS VIC 1978 BDSC MELB 1979	1978
1345 9	Dec. 2, 1966	STEVENSON, Alan Moir	313 Timor Street Warrnambool 3280	LDS VIC 1966 BDSC MELB 1967	1966
1774 3	Dec. 6, 1968	STEWART, Barry Leonard	9 Mundara Dve North Ringwood 3134	LDS VIC 1968 BDSC MELB 1969 MDSC MELB 1981 FRACDS MELB 1982	1968
2166 1	Aug. 1, 1980	STEWART, Donald	17/326 Walker St North Ballarat 3350	BDS DUNDEE 1977	1977
1346 2	Dec. 1, 1953	STEWART, Ian Andrew	Room 207 2nd Floor Manchester Unity Bld 220 Collins St Melbourne	LDS VIC 1953 BDSC MELB 1954	1953
1347 5	May. 2, 1960	STEWART, John	Edinburgh Road Lilydale 3140	LDSRFPs GLASGOW 1945	1945
1348 8	Dec. 8, 1952	STEWART, Keith Lachlan	16 Parkers Rd Parkdale 3195	LDS VIC 1952 BDSC MELB 1952 MDSC MELB 1960 FACDS 1968	1952
2055 2	Nov. 20, 1979	STEWART, Mairi Anne McIntyre	11 Drummond St Sth Ballarat 3350	BDS GLASGOW 1976	1976
1350 1	Aug. 11, 1937	STIEBEL, Ernst	6 Pascoe Vale Rd Moonee Ponds 3039	LDSRCS EDIN 1936	1936
1736 1	Jan. 6, 1978	STOCK, Kym Murray	5/93 Bentinck St Portland 3305	BDS ADELAIDE 1977	1977
2572 2	Dec. 19, 1983	STOKOE, Jeremy MacKay	1/32 Auchterlonie Cres Churchill 3842	BDSC MELB 1983	1983
1352 7	Dec. 14, 1976	STOLZ, Timothy	108 Little Malop St Geelong 3220	LDS VIC 1976 BDSC MELB 1977	1976
1353 0	Sep. 18, 1943	STONE, Victor	9th Floor 20 Collins St Melbourne 3000	LDS VIC 1943 BDSC MELB 1943	1943
2518 8	Jun. 17, 1975	STONNILL, Andrew Brian	288 Glenmore Rd Paddington NSW 2021	BDS ADELAIDE 1974	1974

## THE DENTISTS' REGISTER FOR 1986 — continued

Reg. No.	Date of Registration	Name	Address	Qualifications	Year of Initial Qual.
1355 6	Jun. 22, 1945	STOREY, Elsdon	School Of Dental Science University Of Melbourne 711 Elizabeth St Melbourne 3000	LDS VIC 1945 BDSC MELB 1945 MDSC MELB 1953 DDSC MELB 1956	1945
2351 7	Dec. 1, 1981	STOREY, Geoffrey Gladwell	475 MacAuley Road Kensington 3031	BDSC MELB 1981	1981
1356 9	Dec. 2, 1976	STORY, Rowan Darroch	Royal Dental Hosp Of Melbourne 711 Elizabeth St Melbourne 3000	LDS VIC 1976 BDSC MELB 1977 MDSC MELB 1983 FRACDS FCS RCPS GLASGOW 1982	1976
1358 5	Dec. 12, 1969	STRAUCH, David	87 Wattleree Rd Armadale 3143	LDS VIC 1969 BDSC MELB 1970	1969
1903 9	Dec. 11, 1978	STRAUCH, Leon	56 Robinson St Dandenong 3175	LDS VIC 1978 BDSC MELB 1979	1978
1359 8	Dec. 12, 1967	STRAZDINS, Aivars	P O Box 138 Traralgon 3844	LDS VIC 1967 BDSC MELB 1968	1967
1360 8	Dec. 10, 1968	STREET, Edward Richard	44 Norman Pde Clayfield Queensland 4011	LDS VIC 1968 BDSC MELB 1969 FDSRCS ENG 1976	1968
1361 1	Sep. 10, 1948	STREETER, Eric Donald	270 Waverley Rd East Malvern 3145	LDS VIC 1948 BDSC MELB 1948	1948
10304 2	Dec. 16, 1985	STREIT, Richard James	12 Davanzo Ave Sth Clayton 3169	BDSC MELB 1985	1985
2378 2	Dec. 3, 1981	STRINGER, Graeme John	97 Grafton St Warwick Queensland 4370	BDSC MELB 1981	1981
1364 0	Aug. 15, 1951	STUART, John Norman	3 Railway Place Ringwood 3134	LDS VIC 1951 BDSC MELB 1951	1951
1365 3	Jul. 9, 1971	STUART-ANDREWS, Roger	Viewbank Medical Centre 15 Martins Lane Cnr Lower Plenty Rd Viewbank 3084	BDS OTAGO 1968	1968
1367 9	Sep. 10, 1948	SUHR, William Francis	Willina Willows Rossiter Rd Koo-Wee-Rup 3981	LDS VIC 1948 BDSC MELB 1948	1948
1368 2	Jun. 13, 1941	SULLIVAN, Maurice Maxwell	Dental Dept Myer Melbourne Lonsdale St Melbourne 3000	LDS VIC 1941 BDSC MELB 1941 MDSC MELB 1951 DDS DALH 1965 FACDS	1941
1909 7	Dec. 12, 1978	SULLIVAN, Michael John	Hadfield Dental Group 15 Geum St Glenroy 3046	LDS VIC 1978 BDSC MELB 1979	1978
1370 5	Dec. 10, 1962	SUMMERFIELD, Richard John	353 Balwyn Rd North Balwyn 3104	LDS VIC 1962 BDSC MELB 1963	1962
1622 3	Jul. 25, 1977	SUNDRAM, Ponnampalam Sivapatha	1777 Malvern Rd Glen Iris 3146	LDSRCS ENGLAND 1964 DIP PUB HEALTH SYDNEY 1975 LDS VIC 1980	1964
1722 2	Dec. 20, 1977	SURACE, George Roy	Suite 2 Medical Centre Endeavour Hills Shopping Centre Heatherton Rd Endeavour Hills 3802	LDS VIC 1977 BDSC MELB 1978	1977

## THE DENTISTS' REGISTER FOR 1986 – continued

Reg. No.	Date of Registration	Name	Address	Qualifications	Year of Initial Qual.
1371 8	Aug. 10, 1950	SUTCLIFFE, Geoffrey Weston	Box 25 P O Moreland 3058	LDS VIC 1950 BDSC MELB 1950	1950
1372 1	Sep. 10, 1948	SUTHERLAND, Donald Scott	102 North Rd Newport 3015	LDS VIC 1948 BDSC MELB 1948	1948
1373 4	Dec. 12, 1967	SUTHERLAND, Peter George	16th Floor 15 Collins St Melbourne 3000	LDS VIC 1967 BDSC MELB 1968 MDSC MELB 1973	1967
1374 7	Dec. 8, 1952	SUTTERBY, Thomas Reginald	Dental Surgery Willsmere Hospital Kew 3101	LDS VIC 1952 BDSC MELB 1952	1952
1376 3	Jun. 22, 1945	SUTTON, Rodney Cecil Neville	2 Kennett St Ashwood 3147	LDS VIC 1945 BDSC MELB 1945 MDSC MELB 1965 DDSC MELB 1975	1945
1377 6	Dec. 9, 1970	SWAGELL, William Richard	Shop B3 Sundale Shopping Centre Southport Qld 4215	LDS VIC 1970 BDSC MELB 1971	1970
1378 9	Jan. 25, 1949	SWAN, Walter Trevor	13 Langhorne St Dandenong 3175	BDSC MELB 1948 LDS VIC 1949	1948
2216 5	Dec. 4, 1980	SWINCER, Andrew Treasure	133 Langtree Ave Mildura 3500	BDS ADELAIDE 1978	1978
1379 2	Dec. 8, 1972	SWINTON, Ian Roy	Fergusson St Camperdown 3260	LDS VIC 1972 BDSC MELB 1973	1972
1380 2	Sep. 3, 1951	SWINTON, Neil William	3 Karbathong Ave Mallacoota 3889	LDS VIC 1951 BDSC MELB 1951	1951
2573 5	Dec. 19, 1983	SYLVIRIS, Paul Apostolos	40 Lexia St Ashburton 3147	BDSC MELB 1983	1983
2099 2	Dec. 13, 1979	SZADAY, Barbara Ann	21/7 Alfred Square St Kilda 3182	LDS VIC 1979 BDSC MELB 1980	1979
1635 9	Mar. 6, 1974	SZAFRANSKI, Richard	577 Main Rd Belgrave 3160	BDS SHEFFIELD 1971	1971
2612 9	Jun. 29, 1984	SZEWC, Kazik	C/- Nurses Home Benalla District Hospital Victoria 3672	BDS ADELAIDE 1984	1984
2358 8	Dec. 1, 1981	TALACKO, Anna Antoinette	7 Flete Ave Armadale 3143	BDSC MELB 1981	1981
2373 7	Dec. 3, 1981	TAM, Shui Kwan	3B Flat 9 Hong Yuen Court 1-5 Tak Shing St Kowloon Hong Kong	BDSC MELB 1981	1981
1385 7	Dec. 11, 1975	TAN, Gek Neo	36 Aisbett Ave Burwood 3125	BDS SINGAPORE 1969 LDS VIC 1980	1969
1386 0	Jan. 6, 1977	TAN, Poh Tien	136 Blair St Broadmeadows 3047	LDS VIC 1976 BDSC MELB 1977	1976
1784 0	Mar. 23, 1978	TAN, Seong Seng	Suite 4 Jamison House 12 Jamison Street Cheltenham 3192	BDS MALAYA 1977 LDS VIC 1979 MDS ADELAIDE 1981 FRACDS 1983	1977
2310 6	Aug. 5, 1981	TANG, Joseph Sylvio	30 Balcombe Rd Mentone 3194	BDS OTAGO 1973	1973
1387 3	Sep. 18, 1975	TANKARD, David	132 Langtree Ave Mildura 3500	LDS LIVERPOOL 1962	1962
1388 6	Dec. 14, 1951	TARANTO, Elio Anthony	13A Grey St St Kilda 3182	LDS VIC 1951 BDSC MELB 1952	1951
1390 9	Dec. 6, 1968	TATE, Geoffrey William	59 Glenferrie Rd Malvern 3144	LDS VIC 1968 BDSC MELB 1969 MDSC MELB 1978	1968

## THE DENTISTS' REGISTER FOR 1986 — continued

Reg. No.	Date of Registration	Name	Address	Qualifications	Year of Initial Qual.
1391 2	Jan. 24, 1977	TAY, Siew Fung	3 Mayo Close Templestowe 3106	BDS SINGAPORE 1977	1977
1392 5	Dec. 5, 1973	TAYLOR, Bruce Emery	4 Linum St Blackburn 3130	LDS VIC 1973 BDSC MELB 1974 MDSC MELB 1981	1973
1393 8	Dec. 8, 1975	TAYLOR, Jennifer Anne	3 Dorothea St Canterbury 3126	LDS VIC 1975 BDSC MELB 1976	1975
1394 1	Jan. 12, 1977	TAYLOR, Michael Francis	3 Lyons St Leongatha 3953	LDS VIC 1976 BDSC MELB 1977	1976
1395 4	Dec. 7, 1976	TAYLOR, Peter Geoffrey	1 Cochran Ave Camberwell 3124	LDS VIC 1976 BDSC MELB 1977	1976
1396 7	Dec. 12, 1973	TAYLOR, Ralph Coleman	25 Luck St Eltham 3095	LDS VIC 1973 BDSC MELB 1974	1973
1397 0	Sep. 21, 1938	TAYLOR, Vivian John	145 Collins St Melbourne 3000	LDS VIC 1938 BDSC MELB 1938	1938
1398 3	Feb. 20, 1969	TEE, Ching Ling	80 Mc Arthur Rd East Ivanhoe 3079	BDS SYDNEY 1968 LDS VIC 1969	1968
1399 6	Aug. 2, 1974	TEH, Chew Yan	17 Lambert Place East Doncaster 3109	BDS SINGAPORE 1968	1968
1401 8	Dec. 6, 1968	TELFORD, Arthur Barlow	Cnr Toorak And Glenferrie Rds Kooyong 3144	LDS VIC 1968 BDSC MELB 1969 FRACDS 1972 MSC LONDON 1973	1968
2209 7	Dec. 2, 1980	TEMPLE, Michael John	Suite 68 Chadstone Shopping Centre Chadstone 3148	LDS VIC 1980	1980
2227 5	Dec. 4, 1980	TENDLER, Norman Ashley	63 Main St Pakenham 3810	LDS VIC 1980 BDSC MELB 1981	1980
2599 7	Apr. 27, 1984	TEO, Nicholas Boon Leong	P O Box 297 Armadale 3143	BDS SYDNEY 1968	1968
1695 1	Dec. 12, 1977	TERRILL, Ian Nicholas	27 Nolan St Bendigo 3550	LDS VIC 1977 BDSC MELB 1978	1977
2058 1	Dec. 4, 1979	TESSARI, Nereo	1059 Mount Alexander Road Essendon 3040	REG UNDER SEC 18 ACT 8287	1979
2284 8	Mar. 27, 1981	THEDEN, Dietrich	10 Hunter Ave Matraville NSW 2036	DMD FREE UNIV OF BERLIN 1972 LDS VIC 1980 BDSC MELB 1981	1972
2226 2	Dec. 4, 1980	THEODOSI, Christopher	414 Childs Rd Mill Park 3082	LDS VIC 1980 BDSC MELB 1981	1980
1978 3	Mar. 9, 1979	THOMAS, David John Edwards	4 Wergs Rd Wolverhampton England	BDS BIRMINGHAM 1967	1967
1789 5	Jan. 29, 1971	THOMAS, Frank Graham	47 Wills St Bendigo 3550	BDS SHEFFIELD 1970	1970
1405 0	Dec. 12, 1967	THOMAS, Geoffrey Harold	5th Floor Lewis House 766 Elizabeth St Melbourne 3057	LDS VIC 1967 BDSC MELB 1968	1967
1406 3	Dec. 10, 1969	THOMAS, Graham Stuart	30 East Concourse Beaumaris 3193	LDS VIC 1969 BDSC MELB 1970	1969
1407 6	Feb. 15, 1939	THOMAS, Mervyn Harold Albert	59 Feathertop Avenue Lower Templestowe 3107	BDSC MELB 1938 LDS VIC 1939	1938
1408 9	Mar. 3, 1969	THOMAS, Robert Edwin	29 Avondale Gve Mount Waverley 3149	BDS ADELAIDE 1967	1967
1410 2	Dec. 9, 1957	THOMPSON, Ian Clarke	574 North Rd Ormond 3204	LDS VIC 1957 BDSC MELB 1958	1957
2574 8	Jan. 12, 1984	THOMPSON, Peter Barry	8 Shirley Crt Boronia 3155	BDSC MELB 1983	1983
1953 4	Feb. 5, 1979	THOMSON, David James	88 High St Eaglehawk 3556	BDS OTAGO 1977	1977
1413 1	Dec. 12, 1951	THORNE, John Albert	R S D 4630 Hovards Rd Laang Garvoc 3265	LDS VIC 1951 BDSC MELB 1951	1951



## THE DENTISTS' REGISTER FOR 1986 — continued

Reg. No.	Date of Registration	Name	Address	Qualifications	Year of Initial Qual.
2183 6	Oct. 1, 1980	THORNTON, Michael Reginald Lawrence	277 High St Golden Square 3555	BDS BIRMINGHAM 1944	1944
2650 1	Dec. 18, 1984	THRIFT, Darren George	49 Garden St Warrnambool 3280	BDSC MELB 1984	1984
1415 7	Feb. 13, 1965	THROP, William Frank	Maritime House Byron St Napier New Zealand	BDS NEW ZEALAND 1942	1942
1419 9	Jan. 11, 1948	TIERNAN, John Cornelius	307 Clayton Rd Clayton 3168	BDSC MELB 1947 LDS VIC 1948	1947
1420 9	Dec. 11, 1970	TILLEY, David Keyes	454 St Kilda Rd Melbourne 3004	LDS VIC 1970 BDSC MELB 1971	1970
1421 2	Dec. 8, 1971	TILLEY, Gregory Lawrence	430 Riversdale Rd Hawthorn 3123	LDS VIC 1971 BDSC MELB 1972 FRACDS 1976	1971
1422 5	Dec. 18, 1969	TILMANIS, Armida Kristina	142 Surrey Rd Blackburn 3130	LDS VIC 1969 BDSC MELB 1970	1969
1423 8	Dec. 9, 1971	TILMANIS, John	142 Surrey Rd Blackburn 3130	LDS VIC 1971 BDSC MELB 1972	1971
1424 1	Jun. 14, 1977	TIMOL, Mahomed Ahmed	129 High Street Melton 3337	LDSRCS EDIN 1971	1971
1425 4	Sep. 3, 1951	TINNEY, Eric Wesley	P O Box 50 Lome 3232	LDS VIC 1951 BDSC MELB 1951 MDSC MELB 1965 FRACDS 1969	1951
2530 8	Nov. 24, 1983	TIPLADY, John Barrie	Suite 284 Upper Mall Homfrey Heights Westville South Africa	B D S ST ANDREWS 1966	1966
10334 3	Jan. 7, 1986	TOD, Marcus Alexander	Suite 1 Floor 1 Westfield Shoppingtown Airport West 3042	BDSC QLD 1985 BDS SYDNEY 1953	1985
1652 4	Jan. 31, 1975	TOFLER, Gerald Jachin	159 High St Belmont 3216	BDS SYDNEY 1953	1953
1429 6	Apr. 7, 1976	TOH, Teong Ghee	37 Boardman Cl Box Hill Sth 3128	BDS MALAYA 1953 FDSRCS EDIN 1961	1953
1430 6	Dec. 12, 1974	TOLLIDAY, Peter Douglas	3 Loch St Surrey Hills 3127	LDS VIC 1974 BDSC MELB 1974 MDSC MELB 1983	1974
2305 4	Jul. 13, 1981	TOLLSKOG, Gerd	600 Collins Street Melbourne 3000	UNIV OF LUND 1954	1954
2355 9	Dec. 1, 1981	TOMLINSON, Peter Russell	32 Rostrevor Pde Mont Albert North 3129	BDSC MELB 1981 BDS OTAGO 1966	1981
1431 9	Oct. 1, 1973	TONG, Kevin Shiu-Kee	2B Tramoo St Lalor 3075	BDS OTAGO 1966	1966
1435 1	Mar. 9, 1953	TONKIN, Raymond McMullen	Central Gippsland Hospital P O Box 424 Traralgon 3844	BDSC QLD 1953	1953
2631 0	Dec. 17, 1984	TOOGOOD, Gayle Joanne	294 Balwyn Rd North Balwyn 3104	BDSC MELB 1984	1984
1436 4	Dec. 2, 1976	TOOHEY, Brendan Philip	24 Hosken St North Balwyn 3104	LDS VIC 1976 BDSC MELB 1977	1976
1282 9	Dec. 2, 1976	TOOHEY, Jennifer Claire	24 Hoskin St North Balwyn 3104	LDS VIC 1976 BDSC MELB 1977	1976
2466 8	Dec. 14, 1982	TORNEY, Stephen Andrew	214 Canterbury Rd Canterbury 3126	BDSC MELB 1982	1982
1437 7	Feb. 6, 1975	TOTH, Andrew Paul Alexander	19 Watson Ave Rose Park 5067	BDS ADELAIDE 1974 LDS VIC 1975	1974
1439 3	Oct. 3, 1968	TRACEY, Desmond Francis	490 St Kilda Rd Melbourne 3004	BDS NEW ZEALAND 1951	1951

## THE DENTISTS' REGISTER FOR 1986 — continued

Reg. No.	Date of Registration	Name	Address	Qualifications	Year of Initial Qual.
14403	Dec. 6, 1974	TRAMER, Henry	573 Glenhuntley Rd Caulfield 3162	LDS VIC 1974 BDSC MELB 1975	1974
14429	Dec. 1, 1966	TREVAN, Peter John	418 Tennyson St East Malvern 3145	LDS VIC 1966 BDSC MELB 1967	1966
21467	Apr. 16, 1980	TREWIN, Kym Gregory	41 Floriston Grove Eltham 3095	BDS ADELAIDE 1978	1978
14445	Dec. 9, 1974	TRIPOVICH, Peter John	P O Box 166 Wonthaggi 3995	LDS VIC 1974 BDSC MELB 1975	1974
16236	Jul. 28, 1977	TRUMP, Neil	Boort Dental Clinic Boort 3537	BDS LIVERPOOL 1972	1972
14458	Feb. 14, 1977	TSANG, Yick Sang Jeffrey	218 Holland House 9 Ice House St Hong Kong	BDS SINGAPORE 1960 DIP ORTH RCS ENG 1965	1960
25751	Dec. 19, 1983	TSELEPIS, Michael	67 Anderson St Templestowe 3106	BDSC MELB 1983	1983
26527	Dec. 19, 1984	TSELEPIS, Victor	67 Anderson St Templestowe 3106	BDSC MELB 1984	1984
17455	Jan. 24, 1978	TSIN, Tai How William	8 Tak Kee St 24th Floor Flat A Block 4 City One Shatin Shatin NT Hong Kong	BDS OTAGO 1969 MDS SYDNEY 1978	1969
14474	Jul. 23, 1954	TUCK, Richard Stanley Roy	10 Fullerton St Sorrento Queensland 4217	LDS VIC 1954 BDSC MELB 1954	1954
14490	Jun. 13, 1941	TURNER, Fulton George Stapley	21 Davey St Frankston 3199	LDS VIC 1941 BDSC MELB 1941	1941
14500	May 19, 1977	TURPIE, Colin Michael	605 High St East Prahran 3181	BDS EDIN 1965	1965
24972	Jan. 13, 1983	TVERSKY, Jonathan	Suite 4 Level 3 517 St Kilda Rd Melbourne 3004	BDS ADELAIDE 1980 FRACDS 1985 MDCS 1986	1980
14526	Dec. 8, 1954	TWEEDIE, Ian Marshall	615 Station St Box Hill 3128	LDS VIC 1954 BDSC MELB 1955	1954
24998	Jan. 18, 1983	TYAS, Martin John	Australian Standards Lab 240 Langridge Street Abbotsford 3067	BDS BIRMINGHAM 1967 PH D BIRMINGHAM 1977	1967
14539	Dec. 9, 1975	TYEDIN, Brian Vincent	290 Springvale Rd Glen Waverley 3150	LDS VIC 1975 BDSC MELB 1976	1975
103385	Jan. 14, 1986	TYSSEN, Colin Fong	6 Cottonwood Ave Vermont St 3133	BDSC MELB 1985	1985
23669	Dec. 2, 1981	UDOVICIC, Marija Ana	47 Richardson St Essendon 3040	BDSC MELB 1981	1981
14555	Dec. 2, 1966	UREN, John Walter	Suite 3 1A Carrington Rd Box Hill 3128	LDS VIC 1966 BDSC MELB 1967	1966
14568	Feb. 22, 1960	VADIVELOO, Victor Kandiah	17 Barrington Dve Ashwood 3147	BDS SYDNEY 1960 LDS VIC 1973 FRACDS	1960
21166	Mar. 11, 1983	VALE, Martin Roy	47 Wills Street Bendigo 3550	BDSC QLD 1979	1979
14584	Dec. 11, 1970	VAN CUYLENBURG, Richard Frederic	Suite 4.1 2 Collins St Melbourne 3000	LDS VIC 1970 BDSC MELB 1971	1970
22657	Feb. 9, 1981	VAN NIEUWENHUIZEN, Jan Ronald	196 Woodland St Strathmore 3041	UNIV OF AMSTERDAM 1979	1979

## THE DENTISTS' REGISTER FOR 1986 – continued

Reg. No.	Date of Registration	Name	Address	Qualifications	Year of Initial Qual.
1459 7	Feb. 14, 1963	VAN RIEL, Adrian	Suite 1 2 Atherton Rd Oakleigh 3166	BDSC QLD 1959	1959
1754 9	Feb. 6, 1978	VAN TOOREN, Anton Alexander	Royal Dental Hospital 711 Elizabeth St Melbourne 3000	BDS WITWATERSRAND 1954	1954
1460 7	Dec. 1, 1953	VARLEY, Henry Disston	948 Toorak Rd South Camberwell 3124	LDS VIC 1953 BDSC MELB 1954	1953
2407 9	Jan. 27, 1982	VARNAVIDES, George Constantine	94 Elgin Street Carlton 3053	BDSC WA 1961	1961
1881 0	Dec. 5, 1978	VERCO, Peter Joseph Willis	183 Tynite St Nth Adelaide 5006	BDS ADELAIDE 1971 LDS VIC 1978	1971
1462 3	Dec. 11, 1972	VEREKER, Shane Clement	266 Hampshire Rd Sunshine 3020	LDS VIC 1972 BDSC MELB 1973	1972
1357 2	Dec. 9, 1957	VERNIEKS, Asja Alma	School Of Dental Science University Of Melbourne 711 Elizabeth St Melbourne 3000	LDS VIC 1957 BDSC MELB 1958 MDSC MELB 1976	1957
2623 9	Dec. 17, 1984	VERSACE, Joseph	56 Swan St Keilor Park 3033	BDSC MELB 1984	1984
2516 2	Jun. 14, 1983	VIDOVIC, Anthony	8 Seddon St Ivanhoe 3079	BDS SYDNEY 1983	1983
1795 0	Apr. 14, 1978	VILJOEN, Peter Theodore	25 Coghill Ave Kloof 3600 Sth Africa	BDS WITWATERSRAND 1956	1956
2237 2	Dec. 12, 1980	VINCENT, Anne-Marie Claire	2 Collins St Melbourne 3000	LDS VIC 1980 BDSC MELB 1981 MDSC MELB 1985	1980
2334 2	Oct. 22, 1981	VINCENT, Christopher	No 1 Road 5/9B Petaling Jaya Selangor Malaysia	BDS MALAYA 1981	1981
2671 8	Jan. 21, 1985	VOCHALA, Jason Arnost	C- Bruthen Post Office Bruthen 3885	BDS ADELAIDE 1984	1984
1463 6	May 12, 1971	VOGEL, Stanley William	9201 Sunset Blvd Los Angeles California 90069 USA	DDS COLUMBIA UNI NY 1943	1943
2418 9	Apr. 15, 1982	VON SCHRENK, Otto	510 Kooyong Rd South Caulfield 3162	DDS STOCKHOLM 1966	1966
1464 9	Dec. 22, 1976	VON THOMANN, John	42 Lewis Street Brighton South Australia 5408	BDS ADELAIDE 1977	1977
1465 2	May 10, 1976	VOON, Soon Lin	39 Alex Ave Glen Waverley 3150	BDS MALAYA 1960	1960
1466 5	Nov. 24, 1975	VOON, Yoke Lin	Voon Dental Clinic 121 Brewster Rd Ipoh Perak Malaysia	BDS MALAYA 1957	1957
1818 2	Jul. 3, 1978	VOULIOTIS, Alexander	146 Bastings St Northcote 3070	BDS OTAGO 1977 LDS VIC 1980	1977
1944 0	Jan. 15, 1979	VOULIOTIS, Efsthios Stephen	169 Queens Pde Clifton Hill 3068	BDS OTAGO 1979 LDS VIC 1980	1979
2472 3	Dec. 15, 1982	VUK, Phillip Rudolph	53 Centre Way Glenroy West 3046	BDSC MELB 1982	1982
1661 8	Nov. 9, 1977	WALKER, George Graham	277 High St Bendigo 3550	BDS LONDON 1972	1972
2453 2	Dec. 13, 1982	WALKER, Glen Donald	12 Hillview Road North Balwyn 3104	BDSC MELB 1982	1982

## THE DENTISTS' REGISTER FOR 1986 - continued

Reg. No.	Date of Registration	Name	Address	Qualifications	Year of Initial Qual.
1467 8	Sep. 16, 1966	WALKER, Graeme Frederick	204 Upper Heidelberg Rd Ivanhoe 3079	BDSC QLD 1960 LDS VIC 1969	1960
2589 0	Feb. 1, 1984	WALKER, John Douglas Christopher	696 Drummond St North Carlton 3054	BDSC QLD 1976	1976
1824 7	Jul. 31, 1978	WALLACE, Simon Amhurst	55 Elizabeth St Melbourne 3000	LDSRCS ENGLAND 1970 LDS SHEFFIELD 1964	1970
1468 1	Jan. 16, 1975	WALLER, Anthony David	142 Langtree Ave Mildura 3500	LDS SHEFFIELD 1964	1964
1469 4	Dec. 15, 1969	WALPOLE, Thomas Daniel	17 Arthurson St Mt Waverley 3149	BDSC QLD 1963 LDS VIC 1976	1963
1470 4	Apr. 13, 1959	WALSH, Daniel James	19 Hurd St Portland 3305	BDS SYDNEY 1957	1957
1471 7	Nov. 28, 1956	WALSH, David Peter	Suite 7 39 Albert Rd Melbourne 3004	LDS VIC 1956 BDSC MELB 1956	1956
1472 0	Aug. 25, 1949	WALSH-BUCKLEY, James	110 Nepean Hwy Aspendale 3195	LDS VIC 1949 BDSC MELB 1949 DDS NORTHWESTERN USA 1954 FRACDS	1949
1473 3	Jun. 13, 1941	WALTERS, Jean Fawkner	2 Kent St Ascot Vale 3032	LDS VIC 1941 BDSC MELB 1941	1941
2521 4	Jul. 19, 1983	WALTHAM, Peter Lindsay	1 Lawson St Hampton 3188	BDS ADELAIDE 1977	1977
1474 6	Aug. 30, 1949	WALTON, Dudley Frank	145 Collins St Melbourne 3000	LDS VIC 1949 BDSC MELB 1949 DDS TORONTO 1960	1949
1475 9	Aug. 15, 1951	WALTON, Kenneth Colin	681 Burke Rd Camberwell 3124	LDS VIC 1951 BDSC MELB 1951 DDS TORONTO 1960 FACDS 1965	1951
1476 2	Aug. 18, 1949	WARD, Peter William	Quality Way Mitcham 3132	LDS VIC 1949 BDSC MELB 1949	1949
1478 8	Dec. 8, 1954	WARDLAW, David Alexander	681 Burke Rd Camberwell 3124	LDS VIC 1954 BDSC MELB 1955 DDS TORONTO 1964 FACDS 1968	1954
2444 8	Dec. 13, 1982	WARDLAW, Felicity Ann	21 Tormey Street North Balwyn 3104	BDSC MELB 1982	1982
2070 1	Dec. 6, 1979	WARDROP, Robert William	4 Gordon Ave Kew 3101	LDS VIC 1979 BDSC MELB 1980	1979
1479 1	Jun. 13, 1941	WARE, Edwin John	5 Loch Street Point Lonsdale 3255	LDS VIC 1941 BDSC MELB 1941	1941
1480 1	Aug. 22, 1960	WARK, Bruce Goodman	195 North Terrace Adelaide 5000	BDS ADELAIDE 1953 DDS TORONTO 1958	1953
1481 4	Jan. 25, 1933	WARK, John McFarlane	147 Collins St Melbourne 3000	BDSC MELB 1932 LDS VIC 1933 DDSC MELB 1938	1932
1482 7	Dec. 2, 1955	WARNEKE, Sydney Charles	20 Collins St Melbourne 3000	LDS VIC 1955 BDSC MELB 1956 MDSC MELB 1969 FRACDS	1955
1799 2	Apr. 28, 1978	WARUSZYNSKI, Wojciech Zbigniew	The Highlands Busty Road Apollo Bay Victoria 3233	BDS BRISTOL 1971	1971

## THE DENTISTS' REGISTER FOR 1986 - continued

Reg. No.	Date of Registration	Name	Address	Qualifications	Year of Initial Qual.
1737 4	Dec. 10, 1971	WASHINGTON, Edward Walter	364 Belmore Rd Box Hill North 3129	LDS VIC 1971 BDSC MELB 1972	1971
1802 7	May 12, 1978	WATERSON, John Gabriel	School Of Dental Science 711 Elizabeth St Melbourne 3000	BDS ADELAIDE 45 BSC ADELAIDE 1974 PH D ADELAIDE 1968 FRACDS 1965	1945
10331 4	Jan. 3, 1986	WATKINS, Donald Andrew	142 Springfield Rd Blackburn 3130	BDSC MELB 1985	1985
1483 0	Dec. 12, 1967	WATKINS, Keith Edward	602 Riversdale Rd Camberwell 3124	LDS VIC 1967 BDSC MELB 1968	1967
1484 3	Sep. 10, 1948	WATSON, David Edward	513 Toorak Rd Toorak 3142	LDS VIC 1948 BDSC MELB 1948	1948
1485 6	Dec. 8, 1954	WATSON, Peter Merrick	142 Langtree Ave Mildura 3500	LDS VIC 1954 BDSC MELB 1955	1954
1907 1	Dec. 12, 1978	WAY, Julian Peter	Suite 3 Biggera Waters Shopping Centre Biggera Waters Qld 4215	LDS VIC 1978 BDSC MELB 1979	1978
2505 2	Feb. 10, 1983	WEBBY, Pamela Anne-Marie	28 The Avenue Hampton 3188	BDS GLASGOW 1973	1973
10345 3	Jan. 31, 1986	WEBER, Christian	1019 Howitt St Wendouree 3355	BDS ADELAIDE 1985	1985
1486 9	Aug. 18, 1944	WEBSTER, Norman James	20 Collins St Melbourne 3000	LDS VIC 1944 BDSC MELB 1944 DDS NORTHWESTERN USA 1949 FACDS	1944
1488 5	Sep. 10, 1948	WEISS, Eve Susan	17 Hassett Ave Canterbury 3126	LDS VIC 1948 BDSC MELB 1948	1948
2425 7	May 10, 1982	WELCH, Anthony Hayward Robert	25 St Dunstons St Canterbury Kent United Kingdom	BDS BRISTOL 1975 LDSRCS ENGLAND 1976	1975
2092 1	Dec. 10, 1979	WELLER, Stephen Charles	226 High St Ashburton 3147	LDS VIC 1979 BDSC MELB 1980	1979
1489 8	Dec. 3, 1959	WELLS, John Fredric	68 Chadstone Shopping Centre Chadstone 3148	LDS VIC 1959 BDSC MELB 1959	1959
1490 8	Jan. 9, 1970	WEST, Anthony John	30 Hawthorn Road North Caulfield 3161	BDSC MELB 1970 LDS VIC 1970 MSD INDIANA 1982	1970
1491 1	Dec. 2, 1955	WEST, Victor Charles	Royal Dental Hospital 711 Elizabeth St Melbourne 3000	LDS VIC 1955 BDSC MELB 1956 MDSC MELB 1967 DIP ORTH ENG 62D ORTH GLASGOW 1962	1955
1493 7	Apr. 13, 1950	WESTERMAN, Frankinna Sisley	P O Box 165 Casterton 3311	BDS ADELAIDE 1946	1946
1494 0	Feb. 26, 1976	WESTMAN, Stig Arne	426 Crisp St Albury NSW 2640	DDS STOCKHOLM 1966	1966
1495 3	Dec. 1, 1959	WESTMORE, Brian William	131 Nepean Hwy Seaford 3198	LDS VIC 1959 BDSC MELB 1960	1959
2254 7	Jan. 12, 1981	WEXLER, Geoffrey	35 Clinton St East Brighton 3187	LDS VIC 1980 BDSC MELB 1981 MDSC MELB 1985 FRACDS 1984	1980

## THE DENTISTS' REGISTER FOR 1986 - continued

Reg. No.	Date of Registration	Name	Address	Qualifications	Year of Initial Qual.
1497 9	Mar. 26, 1930	WHELAN, Cornelius Peter	12 Higinbotham St Brighton 3186	LDS VIC 1930 BDSC MELB 1930	1930
2365 6	Dec. 2, 1981	WHELAN, David John	125 Station St Burwood 3125	BDSC MELB 1981	1981
10330 1	Jan. 3, 1986	WHELAN, Martin Paul	125 Station St Burwood 3125	BDSC MELB 1985	1985
1498 2	Sep. 20, 1939	WHITBY, Harry Lewis Douglas	12 Crabtree Court Bundoora 3083	LDS VIC 1939 BDSC MELB 1939	1939
2603 5	May 18, 1984	WHITE, Colin Richard	Unit 3 Archer Crt Lester Ave Mt Eliza 3930	BDS LONDON 1982 LDSRCS ENGLAND 1983	1982
1499 5	Dec. 29, 1967	WHITE, David Austin	930 Mt Alexander Rd Essendon 3040	LDS VIC 1967 BDSC MELB 1968	1967
1500 4	Dec. 3, 1976	WHITE, Gregory John	7 Main Street Blackburn 3130	LDS VIC 1976 BDSC MELB 1977	1976
1696 4	Dec. 12, 1977	WHITE, Ian James	25-27 Dickson St Mt Waverley 3149	LDS VIC 1977 BDSC MELB 1978	1977
1501 7	Nov. 30, 1965	WHITE, Ian Morrison	Suite 5 Bundoora Village Ctre Plenty Rd Bundoora 3083	LDS VIC 1965 BDSC MELB 1966	1965
1502 0	Jun. 28, 1960	WHITE, Maurice John Edward	87 Lewis Rd Wantirna Sth 3152	LDS VIC 1960 BDSC MELB 1960	1960
1503 3	Dec. 7, 1961	WHITEHEAD, David Forsyth	1 Canopus Dve East Doncaster 3109	LDS VIC 1961 BDSC MELB 1962	1961
1506 2	Sep. 22, 1944	WHITNEY, William Howard	14 Clive Road Hawthorn East 3122	LDS VIC 1944 BDSC MELB 1944	1944
1507 5	Aug. 6, 1956	WHITTY, James Anthony	111 Collins St Melbourne 3000	BDS SYDNEY 1943 DDS TORONTO 1948	1943
1508 8	Dec. 8, 1954	WIDDOP, Fred Talbot	29 Robinson St Dandenong 3175	LDS VIC 1954 BDSC MELB 1955 MDSC MELB 1971 FACDS 1969	1954
1509 1	Dec. 16, 1975	WIDMER, Richard Philip	Westmead Dental School Westmead Centre Westmead NSW 2145	LDS VIC 1975 BDSC MELB 1976	1975
2579 3	Dec. 12, 1983	WIECZOREK, Miroslawa	34 Tarton Rd Holden Hill South Australia 5088	BDS ADELAIDE 1983	1983
1510 1	Dec. 2, 1976	WIESENFELD, David	Lewis House 5th Floor 766 Elizabeth St Melbourne 3000	LDS VIC 1976 MDSC MELB 1981 FDSRCPs GLASGOW 1982	1976
1511 4	Dec. 2, 1959	WILDE, Jan	37 Lincoln Rd Essendon 3040	LDS VIC 1959 BDSC MELB 1959	1959
1513 0	Jan. 9, 1975	WILDE, John Frederick Graham	218-22 Manningham Rd Bulleen 3105	LDS VIC 1973 BDSC MELB 1974	1973
1512 7	Jul. 23, 1976	WILDE, Stephen William	62 Kepler St Warrnambool 3280	BDS LIVERPOOL 1974	1974
2231 4	Dec. 5, 1980	WILKIE, Gary John	P O Box 105 Korumburra 3950	LDS VIC 1980 BDSC MELB 1981 FRACDS 1984	1980
1514 3	Jul. 19, 1941	WILKINSON, Jack Clive	Main St Stawell 3380	LDS VIC 1941 BDSC MELB 1941	1941
1515 6	May 22, 1943	WILKINSON, John Vasey	145 Collins St Melbourne 3000	LDS VIC 1943 BDSC MELB 1943 MDSC MELB 1954 DDSC MELB 1963	1943

## THE DENTISTS' REGISTER FOR 1986 - continued

Reg. No.	Date of Registration	Name	Address	Qualifications	Year of Initial Qual.
2214 9	Dec. 4, 1980	WILKINSON, Mary Ellen	3 Flete Ave Armadale 3143	LDS VIC 1980 BDSC MELB 1981	1980
1912 3	Dec. 13, 1978	WILLETT, Jennifer Ann	Suite 16 15 Collins St Melbourne 3000	LDS VIC 1978 BDSC MELB 1979	1978
1516 9	Aug. 15, 1940	WILLIAMS, Allan Thomas	141 Maling Rd Canterbury 3126	LDS VIC 1940 BDSC MELB 1940	1940
1518 5	Jun. 20, 1975	WILLIAMS, Ian Bannister	39 Victoria Ave Canterbury 3126	BDS ADELAIDE 1972	1972
1519 8	Oct. 18, 1965	WILLIAMS, John Francis Heyward	2 Lydiard St South Ballarat 3350	BDS NEW ZEALAND 1960 FRACDS 1980	1960
1520 8	May 9, 1942	WILLIAMS, Laurence Ray Albert	32 Grantley Dve Glen Waverley 3150	LDS VIC 1942 BDSC MELB 1942 DDS NORTHEASTERN USA 1947	1942
1521 1	Dec. 12, 1975	WILLIAMS, Michael Treacher	14 Illoura Ave Ringwood East 3135	LDS VIC 1975 BDSC MELB 1976	1975
1522 4	Dec. 9, 1968	WILLIAMS, Peter John	1125 North Road Sth Oakleigh 3167	LDS VIC 1968 BDSC MELB 1969	1968
1523 7	Sep. 5, 1950	WILLIAMS, Stanley Percival	3 Main St Mornington 3931	LDS VIC 1950 BDSC MELB 1950	1950
1524 0	Aug. 16, 1951	WILLIAMSON, Leslie Arthur	8 Downton Crescent Point Lonsdale 3225	LDS VIC 1951 BDSC MELB 1951	1951
1525 3	Mar. 10, 1959	WILLIAMSON, Neil Alexander	24 Collins St Melbourne 3000	BDS OTAGO 1953	1953
1527 9	Nov. 28, 1956	WILLIAMSON, Richard Edward	147 Church St Middle Brighton 3186	LDS VIC 1956 BDSC MELB 1956	1956
1528 2	Jul. 18, 1934	WILLSMORE, Noel Marston	42 Thanet St Malvern 3144	LDS VIC 1934 BDSC MELB 1934 DDSC MELB 1936	1934
1529 5	Dec. 8, 1952	WILSON, Brian Gordon	Royal Dental Hospital 711 Elizabeth St Melbourne 3000	LDS VIC 1952 BDSC MELB 1952 MDSC MELB 1971	1952
1530 5	Dec. 14, 1951	WILSON, Donald Neil Lachlan MacQuarie	12 Wellesley Rd Hawthorn 3122	LDS VIC 1951 BDSC MELB 1952	1951
1531 8	Dec. 7, 1954	WILSON, Geoffrey Norman	950 Nepean Hwy Rosebud 3939	LDS VIC 1954 BDSC MELB 1955	1954
10273 9	Apr. 16, 1985	WILSON, Iain Malcolm Stewart	23/635 Drummond St Nth Carlton 3054	BDS OTAGO 1984	1984
10350 5	Mar. 3, 1986	WILSON, Ian	4 Turritable Rd Mt Macedon 3441	BDS SHEFFIELD 1983	1983
1533 4	Aug. 14, 1951	WILSON, Keith Arthur	676 Centre Rd East Bentleigh 3165	LDS VIC 1951 BDSC MELB 1951	1951
1534 7	Sep. 6, 1949	WILSON, Nancy Helen	20 McAuley Dve Rosanna 3084	LDS VIC 1949 BDSC MELB 1949	1949
1686 7	Dec. 9, 1977	WILSON, Peter Robert	293 Clayton Rd Clayton 3168	LDS VIC 1977 BDSC MELB 1978	1977
1535 0	Mar. 25, 1968	WILSON, Stanley Kennington	1/20 Burrows Street Brighton 3186	DDS MINNESOTA 1936	1936

## THE DENTISTS' REGISTER FOR 1986 - continued

Reg. No.	Date of Registration	Name	Address	Qualifications	Year of Initial Qual.
1537 6	Dec. 5, 1973	WINTER, Leon Alain	61 Koornang Rd Carnegie 3163	LDS VIC 1973 BDSC MELB 1974	1973
1538 9	Jan. 16, 1973	WISE, Paul Anthony	12th Floor 20 Collins St Melbourne 3000	BDS EDINBURGH 1969	1969
1539 2	Jul. 20, 1954	WITTMAN, Campbell Malcolm Ronald	26 Bellett St Camberwell 3124	LDS VIC 1954 BDSC MELB 1954	1954
1541 5	Dec. 3, 1976	WOLECKI, Maurice	8 Delbridge Street North Fitzroy 3068	LDS VIC 1976 BDSC MELB 1977	1976
1542 8	Mar. 20, 1940	WOLFF, Eric Marks	47 Griffin St Hamilton 3300	LDS VIC 1940 BDSC MELB 1939 MDSC MELB 1959 FACDS	1940
2546 3	Dec. 21, 1983	WONG, Albert	74 Dudley St West Melbourne 3003	BDSC MELB 1983	1983
1543 1	Mar. 12, 1974	WONG, Chee Tong	25 Gisborne St Bulleen 3105	BDS MALAYA 1952 LDS VIC 1979	1952
1544 4	Jun. 23, 1975	WONG, Francis Khong Yew	4/426 Glenhuntly Rd Elsternwick 3185	BDS SINGAPORE 1967	1967
1546 0	May 31, 1977	WONG, Joon Owang	60 Leeds St Footscray 3011	BDS SINGAPORE 1976 LDS VIC 1980	1976
2340 7	Nov. 2, 1981	WONG, Kam Kway	Main St Warburton 3799	BDS SINGAPORE 1978	1978
1662 1	Nov. 15, 1977	WONG, Kein Kooy	ANA Building 154 Main Street Bacchus Marsh 3340	BDS SINGAPORE 1973	1973
1547 3	Apr. 13, 1976	WONG, Kin Leong	2nd Floor Overseas Chinese Bank Jalan Hang Kasturi Kuala Lumpur Malaysia	LDS SINGAPORE 1942	1942
1548 6	Mar. 2, 1972	WONG, Man Sau	251A Belmore Rd North Balwyn 3104	LDS VIC 1966 BDSC MELB 1967	1966
1549 9	Dec. 2, 1965	WONG, Philip Wing Kwong	5 Marsham Rd Mount Waverley 3149	LDS VIC 1965 BDSC MELB 1966	1965
2218 1	Dec. 4, 1980	WONG, Raymond Sik-Ki	8 Rodgers St Yarram 3971	LDS VIC 1980 BDSC MELB 1981	1980
1551 2	Apr. 26, 1976	WONG, Sung Chung	51 Nolan Way Bateman Western Australia 6155	DDS CANADA 1969	1969
10303 9	Dec. 16, 1985	WONG, William	74 Dudley St West Melbourne 3003	BDSC MELB 1985	1985
1844 1	Oct. 2, 1978	WONG, Yew Wah	82/265 Taman Bukit Labu Jalan Labu Seremban Negeri Sembilan Malaysia	BDS MALAYA 1977	1977
1552 5	May 7, 1976	WONG-LEE, Tzu Kia	196 Gooderich St Perth 6000	BDS SINGAPORE 1968 MSC LOND 1974	1968
2085 3	Dec. 7, 1979	WOOD, Andrew Robert	253 La Trobe Terrace Geelong 3220	LDS VIC 1979 BDSC MELB 1980 MDSC MELB 1983	1979
1553 8	Apr. 6, 1951	WOOD, Brian William Bartlett	9 Hammerdale Ave East St Kilda 3183	BDS SYDNEY 1951 DIP PUB HEALTH SYD 1963	1951
1554 1	Feb. 5, 1975	WOOD, Gunta	2 Elvie St East Doncaster 3109	BDS SYDNEY 1966	1966
1556 7	Feb. 5, 1975	WOOD, Michael Towing	2 Elvie St East Doncaster 3109	BDS SYDNEY 1968	1968
1557 0	Aug. 10, 1950	WOOD, Robert Sellars	10 Bagley St Brighton 3186	LDS VIC 1950 BDSC MELB 1950	1950



## THE DENTISTS' REGISTER FOR 1986 - continued

Reg. No.	Date of Registration	Name	Address	Qualifications	Year of Initial Qual.
1558 3	Dec. 13, 1946	WOODARD, Kenneth Frederick	Yallambee Beaufort 3373	LDS VIC 1946 BDSC MELB 1946	1946
10298 8	Dec. 16, 1985	WOODBIDGE, Leigh Elizabeth	C- Traralgon Medical Centre 16 Kay St Traralgon 3844	BDS OTAGO 1980	1985
1559 6	Dec. 2, 1952	WOODFULL, John Mervyn	10 Valley View Rd Glen Iris 3146	LDS VIC 1952 BDSC MELB 1952	1952
1560 6	Dec. 8, 1954	WOODFULL, William Thomas	357 Springvale Rd Glen Waverley 3150	LDS VIC 1954 BDSC MELB 1955	1954
1561 9	Dec. 16, 1958	WOODHOUSE, Anthony Dillon	145/147 Collins St Melbourne 3000	LDS VIC 1958 BDSC MELB 1958 DDS TORONTO 1966 FACDS	1958
2198 8	Dec. 2, 1980	WOODHOUSE, Geoffrey James	Walsh St Tatura 3616	LDS VIC 1980 BDSC MELB 1981	1980
1564 8	Aug. 16, 1951	WOODRUFF, Laurence John	268 Highett Rd Highett 3190	LDS VIC 1951 BDSC MELB 1951	1951
2578 0	Jan. 4, 1984	WOODRUFF, Peter Laurence	19 Reserve Rd Beaumaris 3193	BDSC MELB 1983	1983
1566 4	Jul. 14, 1972	WOODS, James Holly	Flat 3 35 Studley Park Rd Kew 3101	BDS NEW ZEALAND 1942	1942
1569 3	Dec. 3, 1976	WOOLF, Ian Leonard	27 Manchester Rd Mooroolbark 3138	LDS VIC 1976 BDSC MELB 1977	1976
1570 3	Sep. 10, 1948	WOOLLACOTT, Rodney Barrett	98 Poath Rd Hughesdale 3166	LDS VIC 1948 BDSC MELB 1948	1948
1571 6	Feb. 9, 1970	WOOLLEY, Graham Bernard	30 Station St Lower Ferntree Gully 3156	LDS VIC 1969 BDSC MELB 1970	1969
1572 9	Aug. 17, 1950	WOOLLEY, Leslie Graham	30 Station St Lower Ferntree Gully 3156	LDS VIC 1950 BDSC MELB 1950	1950
1574 5	Aug. 10, 1950	WOOTTON, Raymond Olney	Box 91 Heyfield 3858	LDS VIC 1950 BDSC MELB 1950 DDS NORTHWESTERN USA 1955	1950
1576 1	Dec. 8, 1971	WORDSWORTH, Laurence Daniel	10th Floor 24-28 Collins St Melbourne 3000	LDS VIC 1971 BDSC MELB 1972	1971
1577 4	Mar. 20, 1975	WORON, Andrew George	413 Greenhill Rd Tusmore Adelaide 5065	BDS ADELAIDE 1970	1970
1579 0	Jul. 11, 1975	WRIGHT, Fredrick Allan Clive	Royal Dental Hosp 711 Elizabeth St Melbourne 3000	BDS OTAGO 1968 MDS OTAGO 1972	1968
1957 6	Feb. 7, 1979	WRIGHT, Paul Robert Wollaston	4 Larool Close Doncaster East 3109	LDS VIC 1978	1978
1830 2	Aug. 22, 1978	WU, Andes Hon-Kin	Shop 32 Commercial Centre Sun Chui Estate Shatin NT Hong Kong	BDS BRISTOL 1975 LDS RCS ENG 1976 LDS RCS EDIN 1976	1975
1582 6	Aug. 29, 1963	WYMOND, Geoffrey Michael	145 Collins St Melbourne 3000	BDS SYDNEY 1957 FACDS 1968 LDS VIC 1967 MDSC MELB 1968	1957

## THE DENTISTS' REGISTER FOR 1986 — continued

Reg. No.	Date of Registration	Name	Address	Qualifications	Year of Initial Qual.
1583 9	Sep. 22, 1944	WYSE, John	1A-10 Narong Rd Caulfield 3162	LDS VIC 1944 BDSC MELB 1944	1944
2190 4	Nov. 10, 1980	YAP, Choon Han	66 Jalan Ss2/417 Taman Megah Petaling Jaya Selangor Malaysia	BDS MALAYA 1979	1979
1762 0	Feb. 15, 1978	YAP, Rose Swee Imm	260F 1st Floor Ipoh Rd Kuala Lumpur Malaysia	BDS SINGAPORE 1971	1971
1585 5	Oct. 21, 1974	YEE, Evelyn May Lin	8 Karout Crt Glen Waverley 3150	BDS SINGAPORE 1967 LDS VIC 1979	1967
1586 8	Dec. 11, 1975	YEO, Kee Way	36 Aisbett Ave Burwood 3125	BDS SINGAPORE 1970 LDS VIC 1980	1970
1589 7	Dec. 12, 1972	YEOH, Saw Ean	Lot 82 Mahoneys Rd East Burwood 3151	BDS SINGAPORE 1972	1972
1590 7	May 22, 1943	YESCOVITCH, Samuel	719 High St East Kew 3102	LDS VIC 1943 BDSC MELB 1943 FACDS DDS TORONTO 1961	1943
783 4	Jul. 4, 1966	YEUNG, Judy Pui Ling	27 Gladstone Park Drive Gladstone Park 3043	LDS VIC 1966 BDSC MELB 1966	1966
1591 0	Dec. 2, 1964	YEUNG, Peter Man Fong	27 Gladstone Park Drive Tullamarine 3043	LDS VIC 1964 BDSC MELB 1965 MDSC MELB 1968 FRACDS 1968	1964
2193 3	Nov. 21, 1980	YEUNG, Stephen Chung Hon	University Of Newcastle David Madison Bldg Royal Newcastle Hospital Newcastle 2300	BDS ADELAIDE 1969	1969
1593 6	Nov. 8, 1971	YIAP, Klin Yin	28 Grey St St Kilda 3182	BDS MALAYA 1956	1956
1595 2	Nov. 21, 1975	YIM, Khai Kee	79 Jalan Ss 1/23 Kampong Tunku Sungei Way Selangor West Malaysia	BDS MALAYA 1961	1961
2396 0	Jan. 4, 1982	YIP, Ka-Leung	24 Studley St Doncaster 3108	BDS ADELAIDE 1981	1981
1596 5	Jun. 28, 1976	YIP, Wing Kong	17A Grange Garden Singapore 1024	BDS SINGAPORE 1964 MSD INDIANA 1971	1964
2219 4	Dec. 4, 1980	YONG, Khuin Jin Iris	87 Douglas Pde Williamstown 3016	LDS VIC 1980 BDSC MELB 1981	1980
2047 1	Nov. 5, 1979	YOONG, Lai Thong	71 Jalan Ss 2/41 47300 Petaling Jaya Selangor W Malaysia	BDS MALAYA 1979	1979
1597 8	Feb. 10, 1976	YOONG, Meow Shin	4 Trevinden Close Templestowe 3106	BDS SINGAPORE 1970	1970
1600 3	Dec. 9, 1949	YOUNG, Phillip Anson	324 South Rd Moorabbin 3189	LDS VIC 1949 BDSC MELB 1949	1949
1684 1	Dec. 9, 1977	YOUNGER, Peter Kenneth	284 Maroondah Hwy Healesville 3777	LDS VIC 1977 BDSC MELB 1978	1977
1602 9	Oct. 4, 1976	YUEN, Catherine Ng Sook Hah	1 Ironbark Dve Lower Templestowe 3107	BDS OTAGO 1968	1968
1603 2	Oct. 4, 1976	YUEN, Patrick Kam Ah	1 Ironbark Dve Lower Templestowe 3107	BDS OTAGO 1968	1968

## THE DENTISTS' REGISTER FOR 1986 — continued

Reg. No.	Date of Registration	Name	Address	Qualifications	Year of Initial Qual.
1604 5	Sep. 17, 1975	YUNG, Ming Fai	Flat 7-A 10 Ede Rd Kowloon Hong Kong	BDS MALAYA 1959	1959
1605 8	Nov. 8, 1976	ZAIL, Israel Eli	6/4 Celeste Court East St Kilda 3182	BDS WITWATERSRAND 1956	1956
1606 1	Oct. 15, 1971	ZAKS, Jack Abraham	364 Dandenong Rd East St Kilda 3183	BDS SYDNEY 1970 LDS VIC 1972	1970
10305 5	Dec. 16, 1985	ZALOUMIS, Panagiota	2 Toora St Ivanhoe 3079	BDSC MELB 1985	1985
10326 2	Dec. 31, 1985	ZAYED, Adel	615 Wheatland Rd Malvern 3144	ADEC CERT 1985 BDSC TANTA 1978 BDSC QLD 1964	1978 1964
1607 4	Jan. 27, 1965	ZDANIUS, Nijole Ausrele	14 Derrick St Kew 3101	BDSC WA 1976 LDS VIC 1980	1976
2147 0	Apr. 21, 1980	ZEFFERT, John Charles	527 High Street East Prahran 3181	BDS SYDNEY 1971 LDS VIC 1972	1971
1608 7	Jan. 17, 1972	ZEMAN, Paul	292 Commercial Rd Yarram 3971	LDS VIC 1953 BDSC MELB 1954 FACDS	1953
1609 0	Dec. 8, 1953	ZETTL, John Frederick	17 Ian St Noble Park 3174	LDS VIC 1979 BDSC MELB 1980 CERT. ENDO. MARYLAND MSC MARYLAND FRACDS 1985	1979
2075 6	Dec. 6, 1979	ZIMET, Phillippe Oliver	100 Beaconsfield Pde Albert Park 3206	BDSC QLD 1964	1964
1610 0	Apr. 15, 1966	ZUINO, Basil	Redcliffe Hospital Dental Clinic Sheehan St Redcliffe 4020	LDS VIC 1978 BDSC MELB 1979	1978
1914 9	Dec. 13, 1978	ZUKERMAN, Sam	23 Glencairn Ave Camberwell 3124	LDS VIC 1979 BDSC MELB 1981	1979
2073 0	Dec. 6, 1979	ZYLBERBERG, Wally	49 Church St Middle Brighton 3186		

I certify that the foregoing is a true copy of the "Dentists' Register".

Dental Board of Victoria  
Melbourne, 17th March, 1986

EWAN L DEANE, O.B.E.  
Registrar

A series of 20 horizontal dotted lines, evenly spaced, spanning the width of the page. These lines are intended for handwritten text or answers.