

V I C T O R I A G O V E R N M E N T
G A Z E T T E
No. G 43 Wednesday 31 October 1990
By Authority L. V. North, Government Printer Melbourne **GENERAL**

**PUBLICATION OF THE "VICTORIA
GOVERNMENT GAZETTE"**

Melbourne Cup Day

The Victoria Government Gazette will be printed on Thursday, 8 November 1990 instead of the usual Wednesday, 7 November 1990.

Please note that all material for inclusion in the Gazette of 8 November will have to be submitted on or before 12 noon Friday, 2 November 1990.

Where urgent Gazettal is required on days other than 8 November 1990, special arrangements should be made with the Gazette Officer, Department of the Premier and Cabinet, Ground Floor, 1 Treasury Place, Melbourne 3002. Telephone (03) 651 5153.

Subsequent Gazettes will be published on Wednesdays as usual unless otherwise advised.

**G. GASPARS
Gazette Officer**

**Department of the Premier
and Cabinet, Melbourne
31 October 1990**

Gazette Services

The *Victoria Government Gazette* (VGG) is published by VGPO for the State of Victoria and is produced in three editions.

VGG General is published each Wednesday and provides information regarding Acts of Parliament and their effective date of operation; Government notices; requests for tenders; as well as contracts and contracts accepted. Private notices are also published.

VGG Special is published any day when required for urgent or special Government notices. VGG Special is made available automatically to subscribers of VGG General.

VGG Periodical is published on Monday when required and includes specialised information eg. Medical, Dental, Pharmacist's Registers, etc.

Government Advertising

Publishing Details

The following Guidelines should be followed to ensure publication of Government material in the *Victoria Government Gazette*.

- Duplicate copies should be submitted for use by the Gazette Officer.
- Material submitted to the Executive Council for gazettal will normally be published in the following week's issue.
- Where urgent gazettal is required, contact:
Gerd Gaspar
Gazette Officer
Department of the Premier and Cabinet
Ground Floor 1 Treasury Place
Melbourne 3000
Telephone inquiries (03) 651 5153
- Government advertising other than material for the consideration of the Executive Council should be forwarded to the Gazette Office no later than 9.30 am on Tuesday.
- Lengthy or complicated notices should be forwarded several days before publication.
- Proofs will be supplied only when requested or at the direction of the Gazette Officer.
- No additions or amendments to material for publication will be accepted by telephone.
- Double rates for advertising in the Special Gazette will apply.

Private Advertising

Publishing Details. Send copy to:

VGG Coordinator
Gazette Advertising
VGPO
66-112 Macaulay Road
North Melbourne
(PO Box 203 North Melbourne 3051)
Telephone inquiries (03) 320 0100
Fax No. (03) 328 1657

Advertising Rates and Payment

Single column x cm/part cm \$4.10
Double column x cm/part cm \$8.20
Full page \$171.50

Cheques should be made payable to 'VGPO'.
These rates apply to advertisements printed on or after 14 February 1990.

Advertisers should note:

- There are approximately 20 words to each column centimetre depth.
- Signatures (in particular) and proper names must also be in block letters.
- All material should be double spaced.
- Advertisements can be faxed, and a cover sheet should be used, marked to the attention of the Gazette Coordinator.
- Documents not clearly prepared and in the exact format for gazettal will be returned to the sender unpublished.
- Late copy received at VGPO after 11.00 am Tuesday will be placed in the following issue of VGG, irrespective of any date/s mentioned in the copy (unless otherwise advised).

Copy Deadline

11.00 am Tuesday

Subscriptions

VGG is available by three subscription services:

General and Special—\$118.00 each year
General, Special and Periodical—\$136.00 each year
Periodical—\$71.00 each year

Subscriptions are payable in advance and accepted for a period of one year. All subscriptions are on a firm basis and refunds for cancellations will not be given.

All payments should be made payable to VGPO.

Subscription inquiries (03) 320 0217
Bookshop inquiries (03) 651 4100
Fax (03) 651 4111

PROCLAMATIONS

Rooming Houses Act 1990

PROCLAMATION OF COMMENCEMENT

I, Sir John McIntosh Young, Lieutenant-Governor of Victoria acting on the advice of the Executive Council and under section 2 of the *Rooming Houses Act 1990*, fix 1 November 1990 as the day on which the whole of the Act comes into operation.

Given under my hand and the seal of
Victoria on 30 October 1990

(L.S.) J. McI. YOUNG

By His Excellency's Command

BRIAN WILLIAM MIER, MLC
Minister for Consumer Affairs

ANTHONY JOHN SHEEHAN, MLA
Minister for Housing and Construction

Given under my hand and the seal of
Victoria on 30 October 1990

(L.S.) J. McI. YOUNG

By His Excellency's Command

BARRY ROWE
Minister for Agriculture and Rural Affairs

Bees Act 1971

PROCLAMATION

Proclaimed Area in the Shire of Bulla

I, Sir John McIntosh Young, Lieutenant-Governor of Victoria acting with the advice of the Executive Council and under section 4 of the *Bees Act 1971*—

1. declare the portion of Victoria defined in the Schedule, being an area where disease exists, to be a proclaimed area for the purposes of the Act; and

2. prohibit the sending or bringing of bees, honeycomb, hives or appliances into the proclaimed area or the sending or removal from the proclaimed area into any other part of Victoria of bees, honeycomb, hives or appliances unless approved by an apiary inspector.

SCHEDULE

The portion of Victoria within the Shire of Bulla bounded by a line commencing at the intersection of Somerton Road and Mickleham Road, then in a southerly direction along Mickleham Road to Swain Street, then in a westerly direction along Swain Street to a point where Swain Street meets the boundary of the Gellibrand Hill Park, then in a westerly direction along the Gellibrand Hill Park boundary to the Greenvale Geriatric Centre reserve, then in a westerly and northerly direction along the Greenvale Geriatric Centre reserve, then in a northerly direction along the Gellibrand Hill Park boundary to Somerton Road, then along Somerton Road in an easterly direction to the point of commencement.

GOVERNMENT NOTICES

Fisheries Act 1968

FISHERIES NOTICE No. 5/1990

I, Steven Crabb, Minister for Conservation and Environment, after consultation with the Victorian Fishing Industry Federation, make the following Fisheries Notice:

Dated 25 October 1990

STEVE CRABB

Minister for Conservation and Environment

FISHERIES (SCALLOP FISHING) (No. 2) NOTICE 1990

TITLE

1. This Notice may be cited as the Fisheries (Scallop Fishing) (No. 2) Notice 1990.

COMMENCEMENT

2. This Notice comes into operation on 4 November 1990.

OBJECTIVES

3. The objectives of this Notice are to—
 - (a) extend the open season for scallop dredging in Victorian waters, other than Port Phillip Bay; and
 - (b) control the level of exploitation of scallop stocks by fixing a weekly catch limit for the taking of scallops.

AUTHORISING PROVISION

4. This Notice is made under section 80 of the *Fisheries Act 1968*.

REVOCATIONS

5. Fisheries Notice No. 3/1990 is revoked.

DEFINITIONS

6. "Act" means the *Fisheries Act 1968*.
"Authorised officer" means an authorised officer appointed under Part 9 of the *Conservation, Forests and Lands Act 1987*.
"Crate" means a wire mesh container with external dimensions not exceeding 100 centimetres by 50 centimetres by 50 centimetres and constructed as specified in the diagrams in Form 1 in the Schedule to this Notice.
"Crate tag" means a tag as specified in the diagram in Form 2 in the Schedule to this Notice.

OPEN SEASON

7. Subject to section 15 (1) (h) of the Act the holder of a scallop licence may dredge for or take scallops for sale from Victorian waters, other than Port Phillip Bay, during the period commencing 4 November 1990 and ending on 22 December 1990.

CATCH LIMITS

8. A master fisherman operating a registered fishing boat for which a scallop licence has been issued must not take from that boat from Victorian waters more than ten crates of scallops during a seven-day period commencing on each Sunday of the open season.

TAGGING OF CRATES

9. Every holder of a scallop licence permitting the dredging or taking of scallops in any Victorian waters other than Port Phillip Bay may on production of his or her scallop licence make application to an authorised officer for an allocation of the number and colour of crate tags prescribed in the Table to this clause for the period prescribed in the Table to this clause.

TABLE

<i>Period</i>	<i>Number of Tags</i>	<i>Colour of Tags</i>
4.11.90 to 10.11.90	10	Green
11.11.90 to 17.11.90	10	Yellow
18.11.90 to 24.11.90	10	Blue
25.11.90 to 1.12.90	10	Red
2.12.90 to 8.12.90	10	Black
9.12.90 to 15.12.90	10	Royal Blue
16.12.90 to 22.12.90	10	Orange

10. (1) Crate tags are only valid for the period set out against the crate tag colour in the Table to Clause 9 of this Notice.

(2) Crate tags will be serially numbered and may only be used to secure crates on the licensed scallop boat for which the crate tags were allocated by the authorised officer.

11. A person in charge of a boat shall ensure that—

- (a) in respect of scallops taken from Victorian waters other than Port Phillip Bay that those scallops are not contained on board or landed in any container other than a crate;
- (b) while a registered fishing boat for which a scallop licence has been issued is on the Gippsland Lakes or Corner Inlet all full or partly filled crates of scallops on board the boat must be secured with a crate tag in such a manner that the lid of the crate cannot be opened without cutting or breaking the tag;
- (c) when a crate containing scallops is landed that each crate lid is closed and secured with a crate tag so that the crate lid cannot be opened without cutting or breaking the crate tag.
- (d) when a crate containing scallops is landed the crate lid is so closed and secured with a crate tag until the scallops are to be removed from the crate at a fish processing premises specified in a processors licence;
- (e) crate tags are not transferred to any other person; and
- (f) crate tags are not re-used.

PENALTY

12. Any person who contravenes this Notice is liable to a penalty of 20 penalty units.

3332 G 43 31 October 1990

Victoria Government Gazette

FISHERIES (SCALLOP FISHING) (No. 2) NOTICE 1990

SCHEDULE

Form 1

Construction of Crate

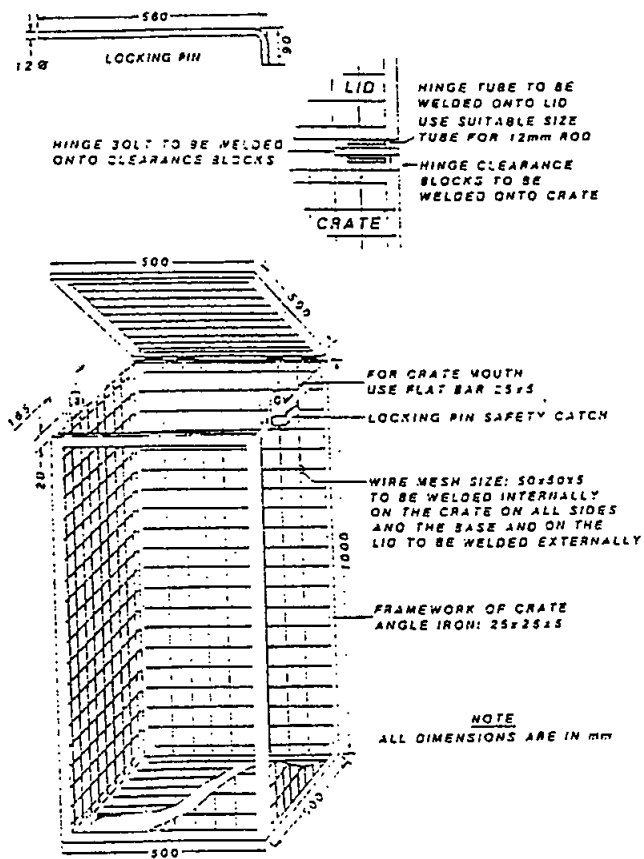

FISHERIES (SCALLOP FISHING) (No. 2) NOTICE 1990

Form 2

Construction of Crate Tag

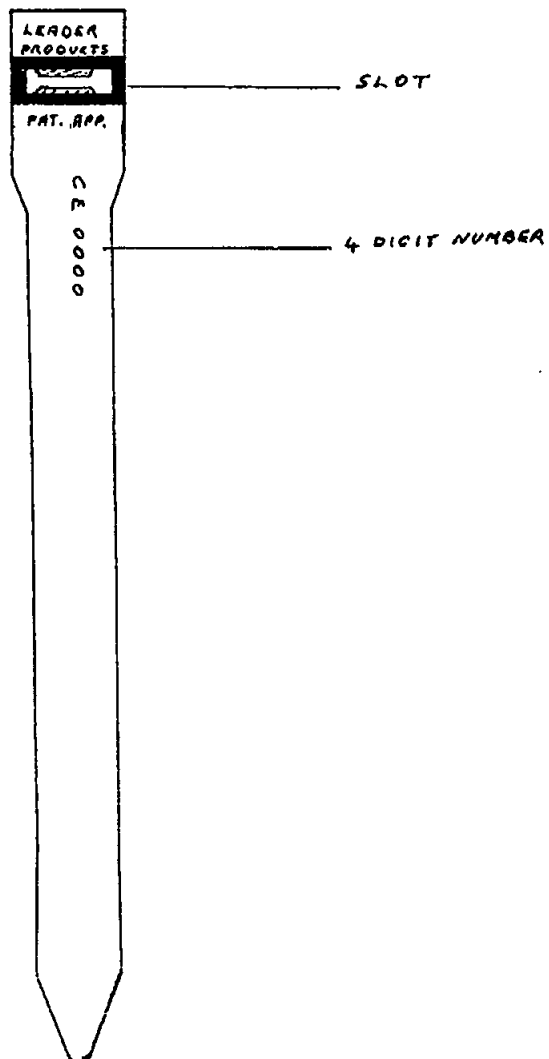

Second-Hand Dealers and Pawnbrokers Act 1988 Approved

LICENCE APPLICATION

RELEVANT COUNCIL: _____ OFFICE USE ONLY

APPLICANT

Name: _____ Surname: _____ Date of Birth: / /

Private Address: _____ Phone: _____

Complete the following only if member of a company

Company Name: _____

Address: _____

NOTE: The details of all company directors are required overhead. Authorisation of representatives should be indicated on separate forms.

LICENCE

☐ Second-Hand Dealer at Business Premises
☐ Second-Hand Dealer at Markets
☐ Pawnbroker

Business premises (if applicable): _____

NOTE: A separate identification is required for each business premises.

HISTORY

Is this application a renewal? ☐ YES ☐ NO

If yes, Licence No.: _____ Date of issue: / /

Have you previously applied in any other council for a licence? ☐ YES ☐ NO

If yes, Name of council: _____ Date: / /

Was the licence granted? ☐ YES ☐ NO

Have you or your company ever been convicted of an offence? ☐ YES ☐ NO

If yes, give details: _____

Please include (2) passport size photographs with this application (BRIING A PHOTOGRAPH)

NOTE: An application fee of \$5 must be paid when lodging the application. IT IS AN OFFENCE FOR A PERSON TO KNOWINGLY OR RECKLESSLY SUPPLY FALSE OR MISLEADING INFORMATION ABOVE. (MAXIMUM PENALTY \$2000)

Applicant's Signature: _____ Date: / /

NOMINEE AUTHORIZATION

Name: _____ Surname: _____ Date of Birth: / /

Private Address: _____ Phone: _____

Position: _____ Signature: _____ Date: / /

Name: _____ Surname: _____ Date of Birth: / /

Private Address: _____ Phone: _____

Position: _____ Signature: _____ Date: / /

Name: _____ Surname: _____ Date of Birth: / /

Private Address: _____ Phone: _____

Position: _____ Signature: _____ Date: / /

Name: _____ Surname: _____ Date of Birth: / /

Private Address: _____ Phone: _____

Position: _____ Signature: _____ Date: / /

NOTE: Signature is not needed unless authorisation of the company representative is required. Attach additional sheets if necessary.

JIM KENNAN
Deputy Premier and
Attorney-General

20430

Second-Hand Dealers and Pawnbrokers Act 1988 Approved

APPLICATION FOR
 *LICENCE VARIATION
 *LICENCE REVOCATION
 *REMOVAL OF BUSINESS PREMISES

RELEVANT COUNCIL: _____

APPLICANT

Name: _____ Position/Title & No. in company: _____

Address: _____ Telephone: _____

LICENSEE

Name: _____ Surname: _____ Date of Birth: / /

Private Address: _____

Licence Type: ☐ Second-Hand Dealer ☐ Pawnbroker Licence No.: _____ Expiry date: / /

Business Premises (if applicable): _____

DETAILS

If this application relates to a Licence Variation or Revocation please indicate relevant details and the reasons for same.

Applicants for the Removal of Business Premises should only indicate details of intended new premises.

A copy of this form must be distributed to the Licensee and relevant Council/Police Office whenever applicable.

Signature: _____ Date: / /

VICTORIA

ACT 391 Second Schedule

A statement of trusts having been submitted by the head or authorised representative of The Uniting Church In Australia under the provisions of the "Act to provide for the abolition of State Aid to Religion" for allowance by the Governor, the same was allowed by him on 16 October 1990, and the following is the form in which such statement of trusts has been allowed.

STATEMENT OF TRUSTS

Description of Land—Site set apart for Wesleyan Church purposes by Order of 6 September 1857.

4087 square metres. Township of Narrawong, Parish of Narrawong, County of Normanby being Crown Allotment 10A, Section 12.

Commencing at the north-western angle of Allotment 13, Section 12; bounded thence by that Allotment bearing 158°59' 101.09 metres; by Allotment 12 bearing 248°59' 40.43 metres; by Allotment 8 bearing 338°59' 101.09 metres, and thence by Windham Street bearing 68°59' 40.43 metres.

Name of Trustees—The Uniting Church in Australia Property Trust (Victoria).

Powers of Disposition—Such powers of disposition, including the power to mortgage, sell, lease, exchange and transfer lands vested in The Uniting Church in Australia Property Trust (Victoria) as are given to the said Trust by *The Uniting Church in Australia Act 1977* (Vic.).

Purposes towards which Proceeds of Disposition are to be Applied—The proceeds of any sale of real estate shall be applied so far as the proceeds will extend in the following order:

- (a) in the discharge of any encumbrances and liabilities whether personal or otherwise lawfully created or contracted in the due execution of the trusts of these Regulations or such of them or such part thereof respectively as it may be found necessary or expedient so to discharge;
- (b) in the fulfilment of the conditions (if any) imposed by the Synod when consenting to such sale;
- (c) towards, any one or more of the objects hereinafter mentioned:
 - (i) promoting the mission of the Church;
 - (ii) assisting or increasing the funds of any other committee or instrumentality of the Church;
 - (iii) erecting a new church building, church hall, residence or other building on any site vested in the Church;
 - (iv) carrying out improvements and enlargements to any such existing buildings;
 - (v) purchasing land as a site for a church building, church hall, residence or other building to be under the control of the committee or Parish Council concerned or any other instrumentality of the Church;
 - (vi) contributing to the funds, objects or charities under the control or direction of the Presbytery, Synod or the Assembly;
 - (vii) such other purposes as the Synod may approve.

as witness the hand of the Governor of the State of Victoria 16 October 1990.

J. DAVIS McCAUGHEY
Governor of the State of Victoria

ADMINISTRATION OF ACTS
Supplement to the General Order of 30 June 1990

I, Joan Elizabeth Kirner, Premier of Victoria, state that the following administrative

Victoria Government Gazette

arrangements for the following Acts and functions will operate in addition to and, where necessary, in substitution for, the arrangements specified in the Administration of Acts General Order of 30 June 1990.

Minister for Agriculture and Rural Affairs
Agricultural Industry Development Act 1990

Quarantine Officers (Transfer) Act 1990
Attorney-General

Friendly Societies Act 1986—Excluding Part 1V (this Part is administered by the Treasurer).

Minister for Consumer Affairs

Rooming Houses Act 1990—Sections 11, 12 (1), 12 (3) and (4), 13 (2), 15 (6), (7), (8) and (9), 19 (g), 21 (4) and (5), 24, 35, 36, 37, 38, 41, 46, 47, 48 (2), 49, 50, 51, 52, 53 and 54; that part of section 48 (1) which refers to sections 138, 139, 140, 141, 143, 144, 145, 148, 149 and 150 of the *Residential Tenancies Act 1980* (the remaining provisions are administered by the Minister for Housing and Construction).

Minister for Housing and Construction

Rooming Houses Act 1990—Excluding sections 11, 12 (1), 12 (3) and (4), 13 (2), 15 (6), (7), (8) and (9), 19 (g), 21 (4) and (5), 24, 35, 36, 37, 38, 41, 46, 47, 48 (2), 49, 50, 51, 52, 53 and 54; that part of section 48 (1) which refers to sections 138, 139, 140, 141, 143, 144, 145, 148, 149 and 150 of the *Residential Tenancies Act 1980* (these provisions are administered by the Minister for Consumer Affairs).

Minister for Industry and Economic Planning
Renewable Energy Authority Victoria Act 1990

Minister for Planning and Urban Growth

Subdivision Act 1988—Excluding section 43 where it relates to the prescribing of fees to be paid to the Registrar of Titles (section 43 so far as excluded is administered by the Minister for Property and Services).

Minister for Property and Services

Subdivision Act 1988—Section 43 where it relates to the prescribing of fees to be paid to the Registrar of Titles (the Act is otherwise administered by the Minister for Planning and Urban Growth).

Minister for Transport

Marine Act 1988—Excluding Division 2 Part 11 (these provisions are administered by the Treasurer).

Treasurer

Friendly Societies Act 1986—Part IV (the remaining provisions are administered by the Attorney-General).

Marine Act 1988—Division 2 Part 11 (the remaining provisions are administered by the Minister for Transport).

Victoria Government Gazette

Taxation Acts (Reciprocal Assistance) Act 1986
Dated 24 October 1990

20660
JOAN E. KIRNER
Premier

STATE ELECTORAL OFFICE VICTORIA
Notice of Application for Registration of a
Political Party

The following application has been received for registration of a political party under *The Constitution Act Amendment Act 1958*.

Name of Party: Geelong Community Alliance

Initials of Name of Party: G.C.A.

Name and Address of Proposed Registered Officer: The Hon. R. A. Mackenzie, M.L.C., 64 Tahara Street, Hamlyn Heights, Victoria 3215.

The application was received on 4 October 1990 and was signed by the Hon. R. A. Mackenzie, a Member of the Parliament of Victoria who is a member of the party.

Any persons who believe that this application—

- (i) does not relate to an eligible political party (as defined in section 148A (1) of the Act);
- (ii) is not in accordance with section 148D of the Act;
- (iii) should not be considered by reason of section 148F of the Act; or
- (iv) should be refused under section 148G of the Act, in that the name of the party or the abbreviation of the name that the party wishes to be able to use for the purposes of the Act is too long, is obscene, or is the name (or too closely resembles the name) of another political party—not being a political party that is related to the party to which the application relates—that is a Parliamentary party or a registered political party—

are invited to submit written particulars of the grounds for that belief to the Electoral Commissioner by 30 November 1990.

Particulars submitted by a person in response to this notice must be signed by, and specify an address of, that person and must be sent to the Electoral Commissioner, State Electoral Office, Sixth Floor, 22 William Street, Melbourne, Victoria 3000.

this notice is placed as required by section 148K of *The Constitution Act Amendment Act 1958*.

20673
G. P. LYONS
Electoral Commissioner

MELBOURNE AND METROPOLITAN
BOARD OF WORKS

Notices to the owners of tenements in the undermentioned streets and the private streets,

G 43 31 October 1990 3337

lanes, courts and alleys opening thereto. The main pipe in the said streets being laid down, the owners of all tenements situated as under are hereby required on or before 20 March 1989 to cause a proper pipe and stop-cocks to be laid so as to supply water within such tenements from the main pipe.

ALTONA

Dohertys Road, from Westgate Drive (east) westwards 100 metres and eastwards 24 metres.

Westgate Drive (east), from Dohertys Road southward 345 metres.

KEILOR

Penzance Place, from Manchester Drive westwards 40 metres.

Manchester Drive, from 30 metres south of Darlington Grove northwestwards 197 metres.

Darlington Grove, from Manchester Drive eastwards to Victoria Road.

Victoria Road, from Darlington Grove northwestwards 210 metres and southeastwards 240 metres.

Dewey Court, the total street eastwards from Proctor Crescent.

Adios Place, the total street southwards from Proctor Crescent.

Alawa Court, the total street northwards from Proctor Crescent.

Proctor Crescent, from Lady Nelson Way southwards 310 metres.

Igloo Place, the total street eastwards from Proctor Crescent.

Dulcify Court, the total street southeastwards from Proctor Crescent.

Proctor Crescent, from Lady Nelson Way southeastwards 310 metres.

SUNSHINE

Barellan Close, from Paringa Drive southeastwards 100 metres.

Barellan Close, from 30 metres northeast of Wahgunyah Drive northeastwards 215 metres.

Paringa Drive, from Barellan Close southeastwards 46 metres and northeastwards 80 metres.

Tanunda Mews, the total street eastwards from Paringa Drive.

Paringa Drive, from Tanunda Mews northwards 30 metres and southwards 30 metres.

Attunga Court, from Paringa Drive northwards and northwestwards 212 metres.

Kabura Place, from Attunga Court eastwards 50 metres.

Rosamond Road, from 90 metres north of White Street northwards 71 metres.

3338 G 43 31 October 1990

WERRIBEE

Everaise Court, the total street from Fitzgerald Road southeastwards.

Gundowing Drive, from Seabrook Boulevard southeastwards 46 metres.

Finnbarr Way, from Seabrook Boulevard northwards 30 metres.

Seabrook Boulevard, from 30 metres west of Finnbarr Way eastwards 241 metres.

Purcell Court, the total street southeastwards from 50 metres southeast of Synnot Street.

Macquarie Drive, from Ballan Road northwestwards 150 metres.

Wentworth Avenue, from Macquarie Drive eastwards 120 metres.

Dampier Court, the total street southwards from Wentworth Avenue.

Flinders Crescent, from Wentworth Avenue southwards and eastwards 407 metres.

Bass Court, the total street westwards from Flinders Crescent.

Bligh Place, the total street northwards from Flinders Crescent.

Frankland Court, the total street northwards from Flinders Crescent.

A. NORRIS

20490 Regional Manager, Western Region

Road Safety (Vehicles) Regulations 1988

AMENDMENT

General Mass and Dimension Permit
Agricultural Machines and Agricultural
Implements

Authorised Multiple Articulations
Rigid Vehicle Towing an Agricultural
Implement

Vehicle and Trailer Combinations

The following are amendments to the notice dated 6 June 1990 and published in *Government Gazette* No. S28 dated 13 June 1990:

In clause 2.2.1 Table 1, in the last paragraph insert, "Except for the Princes Freeway between Newmerella and East Orbst." after ".....towed agricultural implements."

In clause 3.2.1 Table 4 delete, "With the exception of Freeways and night travel, no pilot vehicle restrictions apply when crossing a road or travelling less than 500 metres." and substitute "For day travel only, a pilot vehicle is not required when crossing a road or travelling less than 500 metres provided there is a clear line of sight for approaching motorists of at least 200 metres."

20690

Victoria Government Gazette

STATE TENDER BOARD

CONTRACTS ACCEPTED

Amendments

<i>Schedule Number</i>	<i>Item Number</i>	<i>New Rate</i>	<i>Effective Date</i>
\$			
<i>Motor Spirit, Kerosene, Fuel Oils and Lubricants</i>			
1/53	1	0.7271	19.10.90
	2	0.7311	
	3	0.7321	
	4	0.7361	
	5	0.7571	
	6	0.7571	
	7	0.7571	
	8	0.7571	
	9	0.7479	
	10	0.7479	
	12	0.7269	
	13	0.7319	
<i>Provisions/Groceries</i>			
2/01	1	Westons Price List 5.11.90 Less 20% Top Taste Price List 5.11.90 less 20%	5.11.90
	33		

J. M. PAWSON

20790 Secretary to the Tender Board

Land Acquisition and Compensation Act 1986

Transport Act 1983

**COMPULSORY ACQUISITION OF
INTEREST IN LAND**

Notice of Acquisition

The Roads Corporation declares that by this notice it acquires the following interest in the land described hereunder:

Lessees' Name: Tony Kazakas and Patricia Ann Kazakas.

Description of Interest in Land: Part of C.A. B, Sec. 13, Parish of Holden.

Area: 3994 square metres.

Title Details: Land contained in Certificate of Title Volume 8255 Folio 955.

Survey Plan No.: 18037.

The survey plan referred to in this notice may be viewed at the offices of Roads Corporation, 60 Denmark Street, Kew.

Published with the authority of the Roads Corporation and the Minister for Transport.

TIM HOLDEN

Manager Property Acquisition
Roads Corporation

20690

Victoria Government Gazette

Accident Compensation Act 1985
NOTICE OF SELF-INSURERS IN
ACCORDANCE WITH SECTION 153

Under section 153 of the *Accident Compensation Act 1985*, notice is given that the following bodies corporate, both of which are holding companies, have been approved as self-insurers with effect from 1 October 1990 and the names of their subsidiaries are as follows:

Name	Address
1. Kodak (Australasia) Proprietary Limited	173 Elizabeth Street, Coburg, Vic. 3058
<i>Subsidiary companies:</i> Pacific Photofinishing Laboratories Pty Ltd	173 Elizabeth Street, Coburg, Vic. 3058
Klikk Pty Ltd	Shop 9, Altona Gate Shopping Centre, Millers Road, Altona, Vic. 3018
2. The University of Melbourne	Grattan Street, Parkville, Vic. 3052
<i>Subsidiary company:</i> Unimelb Limited	Grattan Street, Parkville, Vic. 3052

Dated 29 October 1990

20407 N. POPE
Minister for Labour

Local Government Act 1958
NOTICE OF INTENTION TO
RECOMMEND THE MAKING OF AN
ORDER FOR THE ALTERATION OF THE
NAME OF THE CITY OF MELBOURNE

Pursuant to section 24D (1) (b) (ii) of the *Local Government Act 1958*, the Council of the City of Melbourne has made a written request under common seal to give effect to a proposal for the alteration of the name of the City of Melbourne.

Existing Name: "Lord Mayor, Councillors and Citizens of the City of Melbourne".

Name Proposed to be Given: "Council of the City of Melbourne".

Under section 24F of the Act, notice is given that after the expiration of one month from the publication of this notice in the *Government Gazette* and in a newspaper generally circulating in the municipal district of the City of Melbourne, it is my intention to recommend to the Governor in Council that an Order be made to come into operation on and from 1 January 1991 to give effect to the Council's proposal without referring the proposal to a Division of the Local Government Commission.

G 43 31 October 1990 3339

Any person wishing to make any submission or other representation about the proposal may do so in writing to the undersigned within one month of the publication of this notice.

30037 MAUREEN LYSTER
Minister for Local Government

ATTORNEY-GENERAL'S DEPARTMENT,
VICTORIA

Magistrates' Courts (Fees, Costs and Charges)
(Amendment) Regulations 1990

In accordance with the requirements of the *Subordinate Legislation Act 1962*, I give notice that I intend to make the above Regulations which have been the subject of a Regulatory Impact Statement.

20430 JIM KENNAN
Attorney-General

STATE CASUAL EMPLOYEES
SUPERANNUATION ACT 1989

Notice is hereby given under section 29 (1) (c) of the *State Casual Employees Superannuation Act 1989* that the interim rate of interest payable in respect of benefits be 12 per cent per annum from 1 November 1990.

20407 S. M. TULLY, Secretary
State Casual Employees
Superannuation Board

STATE CASUAL EMPLOYEES
SUPERANNUATION ACT 1989

Notice is hereby given under section 29 (1) (c) of the *State Casual Employees Superannuation Act 1989* that the crediting rate for the year ending 30 June 1990 is declared at 13 per cent per annum.

20407 S. M. TULLY, Secretary
State Casual Employees
Superannuation Board

Water Act 1989
Water (Waivers) Regulations 1990
NOTICE OF DECISION

I, Steve Crabb, Minister for Conservation and Environment, give notice that after consideration of public comments and submissions received in response to the regulatory impact statement on the proposed Water (Waivers) Regulations 1990, I intend to proceed with the making of the proposed regulations with some modifications.

20210 STEVE CRABB
Minister for Conservation
and Environment

3340 G 43 31 October 1990

Emergency Services Superannuation Act 1986
**ELECTION OF MEMBER OF THE
EMERGENCY SERVICES
SUPERANNUATION BOARD**

Notice is hereby given in accordance with the Emergency Services Superannuation Board Election Regulations 1987 that an election of a contributor to be appointed as a member of the Emergency Services Superannuation Board for the period ending 1 January 1993 will be held on Wednesday, 19 December 1990.

Nomination for one member under section 7 (1) (c) of the *Emergency Services Superannuation Act 1986* will be received by the Returning Officer no later than twelve o'clock noon on Wednesday, 14 November 1990.

Nomination forms may be obtained from Mr Roger Millar, Returning Officer, 6th Floor, 22 William Street, Melbourne.

TOM ROPER
Treasurer

20407

Education Act 1958
**NOTICE OF THE MAKING OF ORDERS
UNDER SECTION 13 (4) OF THE ACT**

Pursuant to section 3 of the *Education Act 1958* I hereby give notice that Orders of the Governor in Council were made on 23 October 1990 under sub-section (4) of the said Act amending certain provisions of the constitutions of the school councils listed below—

253 Footscray Primary School Council
1417 Drouin West Primary School Council
4761 Yarrunga Primary School Council
4980 Carlton Primary School Council
3179 Brunswick East Primary School Council
3599 Alphington Primary School Council
7841 Footscray Girls High School Council.

BARRY PULLEN
Minister for Education

20160

Education Act 1958
**NOTICE OF THE MAKING OF AN ORDER
UNDER SECTION 13 (4) OF THE ACT**

Pursuant to section 3 of the *Education Act 1958* I hereby give notice that an Order of the Governor in Council was made on 23 October 1990 under sub-section (4) of the said Act amending certain provisions of the constitutions of the school councils listed below:

467 New Gisborne Primary School Council
8175 Norlane High School Council.

BARRY PULLEN
Minister for Education

20160

Victoria Government Gazette

Subordinate Legislation Act 1962
**PROPOSED WATER (LAKE EILDON
RECREATIONAL AREA) (AMENDMENT)
REGULATIONS 1990**

I, Steve Crabb, Minister for Conservation and Environment, give notice pursuant to the *Subordinate Legislation Act 1962* as follows:

The proposed Water (Lake Eildon Recreational Area) (Amendment) Regulations 1990 have been the subject of a regulatory impact statement.

Public comments and submissions have been invited pursuant to section 12 of the *Subordinate Legislation Act 1962*. The comments and submissions received have been considered.

I have decided that the proposed Water (Lake Eildon Recreational Area) (Amendment) Regulations 1990 be made.

STEVE CRABB

Minister for Conservation and Environment
20720

Police Regulation Act 1958—Section 122
**SALE OF UNCLAIMED AND
CONFISCATED PROPERTY**

An auction of unclaimed and confiscated property held by police will be conducted at the auction rooms of Fowles Auction Group, 484 Graham Street, Port Melbourne, commencing at 10 a.m. on Tuesday, 4 December 1990.

K. GLARE
Chief Commissioner

20610

**ASSOCIATIONS INCORPORATION ACT
1981**

Notice is hereby given that in pursuance of sub-section 10 (4) of the *Associations Incorporation Act 1981* a certificate of incorporation was granted to Richmond Community Health Centre Inc. on 19 October 1990.

A. DUNN
Registrar of
Incorporated Associations

20430

**ASSOCIATIONS INCORPORATION ACT
1981**

Notice is hereby given that in pursuance of sub-section 10 (4) of the *Associations Incorporation Act 1981* a certificate of incorporation was granted to Allambi Elderly Peoples Home Inc. on 12 October 1990.

A. DUNN
Deputy Registrar of
Incorporated Associations

20430

Victoria Government Gazette

ASSOCIATIONS INCORPORATION ACT
1981

Notice is hereby given that in pursuance of sub-section 10 (4) of the *Associations Incorporation Act 1981* a certificate of incorporation was granted to Peninsula Community Health Service Inc. on 12 October 1990.

A. DUNN
Deputy Registrar of
20430 Incorporated Associations

Co-operation Act 1981
ROSEWOOD DOWNS PRIMARY SCHOOL
CO-OPERATIVE LIMITED

Notice is hereby given in pursuance of section 192 (8) of the *Co-operation Act 1981* and section 459 (2) of the Companies (Victoria) Code that, at the expiration of three months from the date hereof, the names of the aforementioned societies will, unless cause is shown to the contrary, be struck off the register and the societies will be dissolved.

Dated at Melbourne 17 October 1990

D. F. HENRY
Deputy Registrar of
20430 Co-operative Societies

Planning and Environment Act 1987
CROYDON PLANNING SCHEME
Notice of Approval of Amendment
Amendment L14

The Minister for Planning and Urban Growth has approved Amendment L14 to the Local Section of the Croydon Planning Scheme.

The amendment comes into operation on the date this notice is published in the *Government Gazette*.

The amendment rezones land occupied by the Croydon Village Motel at 93-99 Maroondah Highway, Croydon from Special Use No. 3 (Hotel, Motel and Entertainment) to Special Use No. 4 zone (Restaurant, Reception Rooms and Take-away Food Premises) to enable two restaurants to be built.

A copy of the amendment can be inspected free of charge during office hours at the Department of Planning and Urban Growth, Ground Floor, 477 Collins Street, Melbourne and at the offices of the City of Croydon, Civic Square, Croydon.

GEOFF CODE
Manager
20600 Planning Co-ordination Branch

G 43 31 October 1990 3341

Planning and Environment Act 1987
NUMURKAH PLANNING SCHEME
Notice of Approval of Amendment
Amendment L1 Part 1

The Minister for Planning and Urban Growth has approved Amendment L1 to the Numurkah Planning Scheme.

The amendment comes into operation on the date this notice is published in the *Government Gazette*.

The amendment rezones—

22 hectares of land on the western side of the Goulburn Valley Highway, between Saxton Street and Broken Creek, Numurkah from Rural 'C' to Light Industrial zone and Proposed Secondary Road Reserve.

0.85 hectare of land in Railway Place, Numurkah from Railway Reserve to Residential 'A' zone.

0.2 hectare of land in Moss Street, Numurkah from Local Commercial zone and Minor Road Reservation to Residential 'A' zone.

0.9 hectare of land on the eastern side of the Goulburn Valley Highway, west of Saxton Street, Numurkah from Residential 'A' to Highway Commercial zone.

The amendment also introduces statutory controls for a new Highway Commercial zone into the Ordinance.

A copy of the amendment can be inspected free of charge during office hours at the offices of the Shire of Numurkah, Melville Street, Numurkah and at the Department of Planning and Urban Growth, 477 Collins Street, Melbourne.

GEOFF CODE
Manager
20600 Planning Co-ordination Branch

Planning and Environment Act 1987
DONCASTER AND TEMPLESTOWE
PLANNING SCHEME
Notice of Lapsing of Amendment
Amendment L25

On 26 October 1990 the Minister for Planning and Urban Growth refused the above amendment.

The amendment proposed the rezoning of land on the corner of Blackburn Road and Bellevue Avenue, Donvale, from Residential C to Office.

The amendment lapses on the date this notice is published in the *Government Gazette*.

GEOFF CODE
Manager
20600 Planning Co-ordination Branch

3342 G 43 31 October 1990

Planning and Environment Act 1987
**BAIRNSDALE (SHIRE) PLANNING
SCHEME**

**Notice of Approval of Amendment
Amendment L26**

The Minister for Planning and Urban Growth has approved Amendment L26 to the Bairnsdale (Shire) Planning Scheme.

The amendment comes into operation on the date this notice is published in the *Government Gazette*.

The amendment allows the rezoning of two parcels of land adjacent to the Bairnsdale Golf Course at Paynesville:

1. A 2.63 hectare strip of land between McTaggart Road and the golf course from Rural D to Special Use zone—1—Bairnsdale Golf Course. This rezoning facilitates the creation of four low-density residential lots consistent with the golf course concept plan.

2. Four urban lots along the Bairnsdale-Paynesville Road frontage from Special Use zone—1—Bairnsdale Golf Course, to Urban. These lots were incorrectly zoned by the previous amendment affecting the land, Amendment L16.

A copy of the amendment can be inspected free of charge during office hours at the offices of the Shire of Bairnsdale, McCulloch Street, Bairnsdale and at the Department of Planning and Urban Growth, 477 Collins Street, Melbourne.

**GEOFF CODE
Manager
20600 Planning Co-ordination Branch**

Planning and Environment Act 1987
WAVERLEY PLANNING SCHEME
**Notice of Approval of Amendment
Amendment L6**

The Minister for Planning and Urban Growth has approved Amendment L6 to the Waverley Planning Scheme.

The amendment comes into operation on the date this notice is published in the *Government Gazette*.

The amendment rezones approximately 2.4 hectares of land on the south-west corner of Springvale Road and Dunlop Road, Mulgrave from Restricted Light Industrial zone to Waverley High Technology Office zone. In addition, the amendment includes in the ordinance use and development controls over the subject land.

A copy of the amendment can be inspected free of charge during office hours at the offices of

Victoria Government Gazette

the City of Waverley, 293 Springvale Road, Glen Waverley and at the Department of Planning and Urban Growth, 477 Collins Street, Melbourne.

**GEOFF CODE
Manager
20600 Planning Co-ordination Branch**

Planning and Environment Act 1987
OTWAY PLANNING SCHEME
**Notice of Approval of Amendment
Amendment L13**

The Minister for Planning and Urban Growth has approved Amendment L13 to the Local Section of the Otway Planning Scheme.

The amendment comes into operation on the date this notice is published in the *Government Gazette*.

The amendment rezones 50 ha of land fronting the Great Ocean Road, Glen Aire, from Rural B to Rural Residential A.

A copy of the amendment can be inspected free of charge during office hours at the Department of Planning and Urban Growth, Ground Floor, 477 Collins Street, Melbourne, and at the offices of the Shire of Otway, Nelson Street, Apollo Bay.

**GEOFF CODE
Manager
20600 Planning Co-ordination Branch**

Planning and Environment Act 1987
PORTLAND (CITY) PLANNING SCHEME
**Notice of Approval of Amendment
Amendment No. L13**

The Minister for Planning and Urban Growth has approved Amendment L13 to the Portland (City) Planning Scheme.

The amendment comes into operation on the date this notice is published in the *Government Gazette*.

The amendment rezones 4.55 hectares of land on Bridgewater Road, from Rural zone to Residential D zone to allow for low-density residential development.

A copy of the amendment can be inspected free of charge during office hours at Department of Planning and Urban Growth, The Oldfleet Buildings, 477 Collins Street, Melbourne; Portland City Council Municipal Offices, Charles Street, Portland.

**GEOFF CODE
Manager
20600 Planning Co-ordination Branch**

Planning and Environment 1987
HASTINGS PLANNING SCHEME
Notice of Approval of Amendment
Amendment L13 Part 2

The Minister for Planning and Urban Growth has approved Amendment L13 Part 2 to the Hastings Planning Scheme.

The amendment comes into operation on the date this notice is published in the *Government Gazette*.

The amendment reserves land at 58 Frankston-Flinders Road (Sudholz Street), Bittern, being part Lot 3, LP 206864, for Existing Public Purposes 3—Mornington Peninsula and District Water Board.

A copy of the amendment can be inspected free of charge during office hours at the offices of the Shire of Hastings, Marine Parade, Hastings and at the Department of Planning and Urban Growth, 477 Collins Street, Melbourne.

GEOFF CODE
Manager
20600 Planning Co-ordination Branch

Planning and Environment Act 1987
SHEPPARTON CITY PLANNING SCHEME
Notice of Approval of Amendment
Amendment L27

The Minister for Planning and Urban Growth has approved Amendment L27 to the Shepparton City Planning Scheme.

The amendment comes into operation on the date this notice is published in the *Government Gazette*.

The amendment proposes to rezone approximately 2.8 hectares of land located on either side of Wyndham Street, Shepparton between Lightfoot Street and Regent Street, from Residential 'B' to Residential 'A1' to allow office/home occupations to establish there.

A copy of the amendment can be inspected free of charge during office hours at the offices of the City of Shepparton, Nixon Street, Shepparton and at the Department of Planning and Urban Growth, 477 Collins Street, Melbourne.

GEOFF CODE, Manager
20600 Planning Co-ordination Branch

Planning and Environment Act 1987
SWAN HILL CITY PLANNING SCHEME
Notice of Approval of Amendment
Amendment L5

The Minister for Planning and Urban Growth has approved Amendment L5 to the Swan Hill City Planning Scheme.

The amendment comes into operation on the date this notice is published in the *Government Gazette*.

The amendment rezones land south of Karinie Street from Reserved Light Industrial and Public Open Space to Light Industrial and rezones land containing an existing stormwater channel from Public Open Space and Reserved Residential to Public Purpose.

A copy of the amendment can be inspected free of charge during office hours at the offices of the City of Swan Hill, City Offices, cnr Nyah Road and Chapman Street, Swan Hill and the Department of Planning and Urban Growth, The Olderfleet Buildings, 477 Collins Street, Melbourne.

GEOFF CODE, Manager
20600 Planning Co-ordination Branch

Planning and Environment Act 1987
MILDURA CITY PLANNING SCHEME
Notice of Approval of Amendment
Amendment L19

The Minister for Planning and Urban Growth has approved Amendment L19 to the Mildura City Planning Scheme.

The amendment comes into operation on the date this notice is published in the *Government Gazette*.

The amendment rezones land in Ontario Avenue, Mildura from a Residential 'D' zone to a reservation of 'Reserves for Public Purposes—Existing (5—Education Department)'. The reservation is to allow construction of a primary school.

A copy of the amendment can be inspected free of charge during office hours at the offices of the City of Mildura, 76-84 Deakin Avenue, Mildura and the Department of Planning and Urban Growth, The Olderfleet Buildings, 477 Collins Street, Melbourne.

GEOFF CODE, Manager
20600 Planning Co-ordination Branch

Planning and Environment Act 1987
ESSENDON PLANNING SCHEME
Notice of Approval of Amendment
Amendment L17

The Minister for Planning and Urban Growth has approved the above amendment.

The amendment comes into operation on the date this notice is published in the *Government Gazette*.

The amendment corrects errors and omissions in Clause 114-3 of the Essendon Planning Scheme.

3344 G 43 31 October 1990

A copy of the amendment can be inspected free of charge during office hours at the office of the City of Essendon, corner Pascoe Vale Road and Kellaway Avenue, Moonee Ponds and the Department of Planning and Urban Growth, 477 Collins Street, Melbourne.

GEOFF CODE
Manager

20600 Planning Co-ordination Branch

Planning and Environment Act 1987

KORUMBURRA PLANNING SCHEME

Notice of Approval of Amendment

Amendment L16

The Minister for Planning and Urban Growth has approved Amendment L16 to the Korumburra Planning Scheme.

The amendment comes into operation on the date this notice is published in the *Government Gazette*.

The amendment provides for the expansion of Korumburra Primary School by—

including Lots 8 and 9, Section 4, Part C.A. 21, Township of Korumburra—John Street, Korumburra in an Existing Public Purpose 13—Ministry of Education reservation;

including part of John Street, from Princes Street up to a point level with the rear boundary of the property at the north-west corner of John Street and Princes Street, Korumburra in a Proposed Public Purpose 13—Ministry of Education reservation with a "Residential A" underlying zoning.

A copy of the amendment can be inspected free of charge during office hours at the offices of the Shire of Korumburra, Commercial Street, Korumburra and at the Department of Planning and Urban Growth, 477 Collins Street, Melbourne.

GEOFF CODE, Manager

20600 Planning Co-ordination Branch

Planning and Environment Act 1987

SUNSHINE PLANNING SCHEME

Notice of Approval of Amendment

Amendment L10 Part 1

The Minister for Planning and Urban Growth has approved Amendment L10 Part 1 to the Local Section of the Sunshine Planning Scheme.

The amendment comes into operation on the date this notice is published in the *Government Gazette*.

The amendment—

reserves land between St Albans Road and Tilburn Road for Proposed Main Road in accordance with the revised alignment of the Western Ring Road;

Victoria Government Gazette

rezones the previous ring road alignment between St Albans Road and Ridgeway Parade to Public Open Space, General Industrial and Proposed Secondary Road;

reserves land north of Forrest Street for Proposed Public Open Space.

A copy of the amendment can be inspected free of charge during office hours at the Department of Planning and Urban Growth, Ground Floor, 477 Collins Street, Melbourne, and at the offices of the City of Sunshine, Alexandra Avenue, Sunshine.

GEOFF CODE
Manager

20600 Planning Co-ordination Branch

Planning and Environment Act 1987

KEILOR PLANNING SCHEME

Notice of Approval of Amendment

Amendment L17

The Minister for Planning and Urban Growth has approved the above amendment.

The amendment comes into operation on the date this notice is published in the *Government Gazette*.

The amendment—

adds development controls in the Restricted Light Industrial zone in Cemetery Road;

reserves land for Proposed Main Road to allow for construction of the Western Ring Road and associated interchanges between Sharps Road and the Maribyrnong River;

rezones land in East Keilor to encourage higher quality industrial development, to accommodate industry displaced by Ring Road and to allow future expansion of Keilor Cemetery.

A copy of the amendment can be inspected free of charge during office hours at the office of the City of Keilor, Municipal Offices, Macedon Street, Keilor and the Department of Planning and Urban Growth, 477 Collins Street, Melbourne.

GEOFF CODE
Manager

20600 Planning Co-ordination Branch

Planning and Environment Act 1987

WAVERLEY PLANNING SCHEME

Notice of Approval of Amendment

Amendment L9

The Minister for Planning and Urban Growth has approved Amendment L9 to the Local Section of the Waverley Planning Scheme.

The amendment comes into operation on the date this notice is published in the *Government Gazette*.

The amendment rezones 8.8 hectares of land on the north-west corner of Ferntree Gully Road and Gilby Road, Mt Waverley, from Restricted General Industrial to Waverley Technology zone. It allows a 73 561 square metre development comprising research and development enterprises, research centres, offices, light industry, warehouses and ancillary uses.

A copy of the amendment can be inspected free of charge during office hours at the Department of Planning and Urban Growth, Ground Floor, 477 Collins Street, Melbourne, and at the offices of the City of Waverley, 293 Springvale Road, Glen Waverley.

GEOFF CODE
Manager

20600 Planning Co-ordination Branch

Planning and Environment Act 1987
GISBORNE PLANNING SCHEME
Notice of Approval of Amendment
Amendment L11

The Minister for Planning and Urban Growth has approved the above amendment.

The amendment comes into operation on the date this notice is published in the *Government Gazette*.

The amendment rezones land at 9A Hamilton Street, Gisborne from Existing Public Purposes 13 (Australia Post) to Local Business.

A copy of the amendment can be inspected free of charge during office hours at the office of the Shire of Gisborne, Robert Street, Gisborne and the Department of Planning and Urban Growth, 477 Collins Street, Melbourne.

GEOFF CODE
Manager

20600 Planning Co-ordination Branch

Planning and Environment Act 1987
HEALESVILLE PLANNING SCHEME
Notice of Approval of Amendment
Amendment L27

The Minister for Planning and Urban Growth has approved Amendment L27 to the Healesville Planning Scheme.

The amendment comes into operation on the date this notice is published in the *Government Gazette*.

The amendment rezones approximately 27 hectares of land in St Margarets Road and Donald Street, Healesville from Deferred Development zone to Management Plan zone. The amendment also introduces a management plan for this area into the ordinance. In addition, the amendment inserts into the ordinance requirements for road

construction, servicing and site coverage for the whole area and housing and land consolidation controls over specified allotments in this area.

A copy of the amendment can be inspected free of charge during office hours at the offices of the Shire of Healesville, 231 Maroondah Highway, Healesville and at the Department for Planning and Urban Growth, 477 Collins Street, Melbourne.

GEOFF CODE
Manager

20600 Planning Co-ordination Branch

Planning and Environment Act 1987
FLINDERS PLANNING SCHEME
Notice of Approval of Amendment
Amendment L16

The Minister for Planning and Urban Growth has approved Amendment L16 to the Flinders Planning Scheme.

The amendment comes into operation on the date this notice is published in the *Government Gazette*.

The amendment modifies the subdivision provisions of the Recreation zone to ensure that subdivision is only permitted in accordance with the objectives of the zone and that normal residential subdivision is not permitted.

A copy of the amendment can be inspected free of charge during office hours at the offices of the Shire of Flinders, Municipal Offices, Boneo Road, Rosebud and at the Department of Planning and Urban Growth, 477 Collins Street, Melbourne.

GEOFF CODE
Manager

20600 Planning Co-ordination Branch

Planning and Environment Act 1987
NEWHAM AND WOODEND PLANNING SCHEME
Notice of Approval of Amendment
Amendment L12

The Minister for Planning and Urban Growth has approved Amendment L12 to the Newham and Woodend Planning Scheme.

The amendment comes into operation on the date this notice is published in the *Government Gazette*.

The amendment rezones the following land:
South of Woodend-Wallan Road, approximately 120 metres west of Bowen Road from Public Purpose Reservation 10 (Primary School) to an Environment Protection zone.
South of Woodend-Lancefield Road, approximately 150 metres east of

3346 G 43 31 October 1990

Woodend-Lancefield Road from Public Purpose Reservation 10 (Primary School) to Village zone and Village zone to Public Purpose Reservation 10 (Primary School).

South-east corner of Kellets Road and Dafter Road from a Forest Reserve to a Landscape Interest zone.

A copy of the amendment can be inspected free of charge during office hours at the offices of the Shire of Newham and Woodend, 92 High Street, Woodend and at the Department of Planning and Urban Growth, 477 Collins Street, Melbourne.

GEOFF CODE
Manager

20600 Planning Co-ordination Branch

Transport Act 1983

ROADS CORPORATION

Commercial Passenger Vehicle and Tow Truck Applications

Notice is hereby given that the following applications will be considered by the Roads Corporation on 4 December 1990.

Notice of any objection to the granting of an application should be forwarded to reach the Manager, Vehicle Licensing Branch or any District Office of the Roads Corporation not later than 28 November 1990.

It will not be necessary for interested parties to appear on the date specified, unless advised in writing by the Corporation.

Notification of the date for consideration of applications which are objected to and which require determination by the Road Transport Licensing Tribunal will be published by further notice in this Gazette.

Brighton Towing Service Pty Ltd, Bentleigh. Application for variation of the conditions of tow truck licence numbers 654, 656 and 830 which authorise the licensed vehicles to be managed, controlled, and operated from a depot situated at 187 Jasper Road, Bentleigh to change the depot address to 434 Kooyong Road, Caulfield South.

Y. K. Chin, Seaford. Application to license one commercial passenger vehicle to be purchased in respect of a 1989 Ford LTD sedan with seating capacity for 4 passengers to operate as a metropolitan hire car from 51 Seaford Road, Seaford.

B. C. & E. J. Ellis Pty Ltd, Wodonga. Application for variation of the conditions of licence TS 1373 which authorises a Public Transport Corporation school contract service and charter rights from within a 20km pick-up radius of the Wangaratta Post office to delete

Victoria Government Gazette

Wangaratta Post Office and instead operate under charter conditions from within a 20km pick-up radius of the Tangambalanga Post Office.

Note: The vehicle licensed by TS 1373 holds a 2 star rating for charter purposes.

T. Grace, Rye. Application to licence one commercial passenger vehicle to be purchased in respect of a 1980 or later model Toyota Coaster mini-bus with seating capacity for 15-20 passengers to operate a service as and when required only for the carriage of passengers participating in surfing activities as follows:—

Route: Commencing from Frankston and travel via Nepean Highway to Mount Eliza, Mornington, Dromana, McCrae, Rosebud, Tootgarook, Truemans Road, Gunamatta car park, Sandy Road, Rye Back Beach car park, Dundas Street, Tiber Street, Melbourne Road, Blairgowrie, Sorrento Back Beach, Melbourne Road, Hotham Road, and Back Beach Road to Portsea Back Beach.

Return via route in reverse.

Pick-up Points: Passengers will be picked up from and returned to the following points:

Peninsula Surf Shop, Nepean Highway Frankston;

Wooralla Drive, Mount Eliza;

McDonalds Car Park, Mornington;

Pier Street, Dromana;

The Lighthouse, Nepean Highway, McCrae;

Ozmosis Surf Shop, Nepean Highway, Rosebud;

Roller Skating Rink, Truemans Road, Tootgarook;

Gunamatta Car Park, Gunamatta;

Rye Back Beach, Rye;

Pierce and Grace Surf Shop, Rye;

Rye Football Ground, Rye;

Cnr Tiber and Melbourne Road, Blairgowrie;

Sorrento Back Beach Car Park, Sorrento;

Portsea Back Beach, Portsea.

Fares: By agreement with the hirer.

Note: Passengers may also be picked up from Dromana Technical School, Rosebud High School, and various surf clubs in the area.

B. & M. Hoy Pty Ltd, Harrietville. Application for variation of the conditions of licence MC 508 which authorises charter rights from within a 55km pick-up radius of the Melbourne G.P.O. and a route service between Melbourne, Mount Hotham, and Harrietville under contract to the Public Transport Corporation to delete the route service.

C. & J. Lowen Pty Ltd, Benalla. Application to license one class 1 tow truck to operate from a

depot situated at 162 Bridge Street, Benalla for the purpose of lifting and carrying or towing damaged or disabled motor cars within a 50km radius of the applicant's depot at Benalla including the ability to attend the scene of a motor car accident.

W. R. & S. J. Tuffnell, Hamilton. Application for variation of the conditions of licence TS 417 which authorises a school service under contract to the Public Transport Corporation to include the ability to operate under charter conditions from within a 20km pick-up radius of the Hamilton Post Office.

Note: The vehicle licensed by TS 417 holds a 3 star rating for charter purposes.

GEOFF S. HUGHES
Manager, Vehicle Licensing

20690

Department of Conservation and Environment
NOTICE OF CLOSURE OF TRACKS

Notice is given that Mt Jersey Road and 36 Mile Road will be temporarily closed from 9 October 1990 to 2 December 1990.

A copy of the map showing the section of tracks to be closed is available from the Department of Conservation and Environment Regional Office, Orbst, 52 Stanley Street, Orbst 3888, telephone (051) 54 1393.

L. FOSTER, Director-General
Department of Conservation
and Environment

20090

Subordinate Legislation Act 1962
**FISHING (SPINY FRESHWATER
CRAYFISH) REGULATIONS 1990**

A Regulatory Impact Statement has been prepared in relation to the proposed Fishing (Spiny Freshwater Crayfish) Regulations 1990.

The principal objective of the Regulations is to maintain viable stocks of Spiny Freshwater Crayfish whilst maintaining a satisfactory recreational fishing experience for users of the Spiny Freshwater Crayfish resource.

The Regulatory Impact Statement concludes that the best means of achieving the objective is to make regulations which will remove existing restrictions on closed waters, impose a minimum size limit for species of crayfish and halve the bag limit for one species (Glenelg Spiny Crayfish), affording that species some special protection.

Two alternatives of either maintaining existing restrictions or removing current closures without imposition of a size limit were considered and rejected, the first on the basis that it imposed unnecessary restrictions on recreational anglers, and the latter on the basis that it was likely to

over-exploit the resource. For these reasons it was considered that the alternatives could not achieve the stated objective.

A copy of the Regulatory Impact Statement and draft regulations may be obtained from Alan Woodroffe, Subordinate Legislation Officer, 8th Floor, 240 Victoria Parade, East Melbourne, telephone 412 4753.

Public comments and submissions on the Regulatory Impact Statement are invited. Written submissions on the Regulatory Impact Statement and accompanying regulations will be received at the above address up to 21 days from the date of publication of this notice. All submissions will be treated as public documents.

L. FOSTER
Director-General

**DEPARTMENT OF PROPERTY AND
SERVICES**

Notice of Default under Contract of Sale
Reference No. GL/11182

In pursuance of the powers conferred by section 98 (1) (a) and (b) of the *Land Act 1958*, I do hereby declare that the Contract of Sale entered into by the Minister for Property and Services with Fricker Developments Pty. Ltd. on 12 April 1989 in respect of the sale of Crown Allotment 4C, Section 28, Parish of North Melbourne, County of Bourke and comprising an area of approximately 1.479 hectares is void as from the date this Notice is published in the *Government Gazette*.

IAN MALCOLM JOHN BAKER
Minister for Property and Services

COUNTY COURT ACT 1958

Notice is given that an additional sittings of the County Court of Victoria will be held at Bairnsdale to commence on Wednesday, 7 November 1990.

G. R. D. WALDRON
Chief Judge of the County Court of Victoria

Planning and Environment Act 1987
KEILOR PLANNING SCHEME
Notice of Lapsing of Amendment
Amendment L6

On 7 September 1990 the Minister for Planning and Urban Growth resolved to abandon the above amendment.

The amendment proposed to allow for a proposed main road route between Moore Road and the Melbourne Airport. The proposal has now been incorporated into the alignment of the Western Ring Road (Keilor Planning Scheme Amendment L17).

3348 G 43 31 October 1990

The amendment lapses on the date this notice is published in the *Government Gazette*.

GEOFF CODE
Manager
20600 Planning Co-ordination Branch

Planning and Environment Act 1987
SHERBROOKE PLANNING SCHEME
Notice of Approval of Amendment
Amendment L31

The Minister for Planning and Urban Growth has approved Amendment L31 to the Sherbrooke Planning Scheme.

The amendment comes into operation on the date this notice is published in the *Government Gazette*.

The amendment rezones land at Lot 2, LP 63175, Albert Street, Upper Ferntree Gully to Restricted Use 5 (Hospital/Nursing Facility) to enable it to be used for an audiology and dental clinic by the William Angliss Hospital.

A copy of the amendment can be inspected free of charge during office hours at the offices of the Shire of Sherbrooke, Glenfern Road, Upwey and at the Department for Planning and Urban Growth, 477 Collins Street, Melbourne.

GEOFF CODE
Manager
20600 Planning Co-ordination Branch

Planning and Environment Act 1958
SHERBROOKE PLANNING SCHEME
Notice of Approval of Amendment
Amendment L34

The Minister for Planning and Urban Growth has approved Amendment L34 to the Sherbrooke Planning Scheme.

The amendment comes into operation on the date this notice is published in the *Government Gazette*.

The amendment rezones Lot in Mt Erin Road, Ferny Creek to Landscape Living zone to accord with the Regional Strategy Plan. The rezoning will also enable the transfer of an entitlement for an additional house from Lot 1, LP 125660 to Part Lot 4, LP 15916.

A copy of the amendment can be inspected free of charge during office hours at the offices of the Shire of Sherbrooke, Glenfern Road, Upwey

Victoria Government Gazette

and at the Department for Planning and Urban Growth, 477 Collins Street, Melbourne.

GEOFF CODE
Manager
20600 Planning Co-ordination Branch

Planning and Environment Act 1987
SHERBROOKE PLANNING SCHEME
Notice of Approval of Amendment
Amendment L33

The Minister for Planning and Urban Growth has approved the above amendment.

The amendment comes into operation on the date this notice is published in the *Government Gazette*.

The amendment rezones land in Sherbrooke Lodge Road, Sherbrooke, from Restricted Use No. 28B (Reception Rooms) to Landscape Living.

A copy of the amendment can be inspected free of charge during office hours at the offices of the Shire of Sherbrooke, Glenfern Road, Upwey and at the Department of Planning and Urban Growth, 477 Collins Street, Melbourne.

GEOFF CODE
Manager
20600 Planning Co-ordination Branch

Planning and Environment Act 1987
LILLYDALE PLANNING SCHEME
Notice of Approval of Amendment
Amendment L53

The Minister for Planning and Urban Growth has approved Amendment L53 to the Lillydale Planning Scheme.

The amendment comes into operation on the date this notice is published in the *Government Gazette*.

The amendment rezones part of the Chirnside Park Country Club to Rural (Landscape Living 1) to enable a subdivision of 1.01 hectare which will enable it to be used for a single detached house.

A copy of the amendment can be inspected free of charge during office hours at the offices of the Shire of Lillydale, Anderson Street, Lillydale and at the Department for Planning and Urban Growth, 477 Collins Street, Melbourne.

GEOFF CODE
Manager
20600 Planning Co-ordination Branch

Private Agents Act 1966

NOTICE OF RECEIPT OF APPLICATIONS FOR LICENCES

Any objections to the applications below should be in accordance with the *Private Agents Act 1966* s.12 and *Private Agents Regulations 1988*, reg. 16.

Full Name of Applicant/Nominee	Residential Address	Name of Firm or Corporation	Address for Registration	*Licence Type	Hearing Date and Court
McLelland, Timothy Richard	1/32 Carolyn Chisholm Dve, Kyneton	Robert Stack & Associates	285 Highbett St, Richmond	CS	3.12.90 Prahara

*Licence Type: CA—Commercial Agent; CS—Commercial Sub-Agent; P—Process Server; IA—Inquiry Agent; G—Guard Agent; W—Watchman

**DEPARTMENT OF
PLANNING AND
URBAN GROWTH**

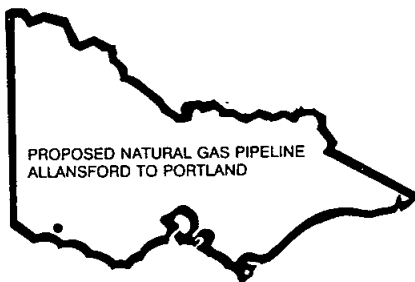
**Gas and Fuel Corporation
of Victoria**
**ENVIRONMENT EFFECTS
STATEMENT**

PROPOSED NATURAL GAS PIPELINE
ALLANSFORD TO PORTLAND

COMMENTS INVITED BY
31 DECEMBER, 1990

The Gas and Fuel Corporation of Victoria proposes to supply natural gas to Portland by means of a gas pipeline to be constructed from the city gate terminal at Allansford near Warrnambool. The Corporation has prepared an Environment Effects Statement (EES) which describes the possible options, the preferred pipeline route and its likely impact on a range of environmental aspects. A summary of the EES has also been prepared. The EES and a Pipeline Permit Application, which is being advertised concurrently under the Pipelines Act, will be exhibited for two months from Wednesday 31 October 1990 to Monday 31 December 1990.

A copy of the EES, Summary Brochure and Pipeline Permit Application will be on display at each of the following locations:

**Department of Planning
and Urban Growth.**

Ground Floor Information Centre
477 Collins Street
Melbourne 3000

**Department of Industry and
Office of Economic Planning**

Energy Division, 6th Floor
151 Flinders Street
Melbourne 3000

Shire Offices at
Warrnambool

99 Fairy Street
Warrnambool 3280

Belfast

Cox Street
Port Fairy 3284

Heywood

77 Edgar Street
Heywood 3304

Minhamite

Shire Hall
Hawkesdale 3287

State Library Reference & Information Centre,
Ground Floor, 328 Swanston Street, Melbourne. 3000

Environment Centre

247 Flinders Lane
Melbourne 3000

Koroit Regional Library

Koroit Community Centre
Koroit 3282

City of Portland

Municipal Offices
Charles Street
Portland 3305

Copies of the above documents are also on display at the following locations. The EES (cost \$15) and Summary Brochure (free) can be obtained from these offices.

Gas and Fuel Corporation of Victoria
Melbourne

Engineering Department
171 Flinders Street
Melbourne 3000
Ph. (03) 652 4760/4755

Warrnambool

162 Koroit Street
Warrnambool 3280
Ph. (055) 62 1288

Portland

53 Percy Street
Portland 3305
Ph. (055) 23 2355

Submissions on the above documents are invited from the public and interested parties, until Monday 31 December 1990. Any submission lodged will be considered as a submission on both the EES and the Permit Application, and will be treated as a public document.

Submissions should be forwarded to:

Minister for Planning and Urban Growth
Attention
Chief Assessment Officer
Department of Planning and Urban Growth
477 Collins Street
Melbourne 3000

The Minister for Planning and Urban Growth will provide an assessment report on the environmental aspects of the proposal to the Minister for Industry and Economic Planning, who must consider the assessment report before making a decision on the Pipeline Permit Application.

Pipelines Act 1967 No. 7541

DEPARTMENT OF INDUSTRY AND OFFICE OF ECONOMIC PLANNING

Application for a Permit to Own and Use a Pipeline

1. In accordance with the provisions of section 11 (1) of the *Pipelines Act 1967*, notice is given that an application has been received by me from Gas and Fuel Corporation of Victoria for a Permit to Own and Use a Pipeline for the purpose of owning and using a system of pipelines to convey natural gas from Allansford City Gate to Portland City Gate and from Portland City Gate to the Portland Smelter Services Meter and Regulator Station located within the Smelter site.

2. A conjoint notice advising that an Environment Effects Statement has been prepared by the Gas and Fuel Corporation under the provisions of the *Environment Effects Act 1978* follows my notice. The notice lists the locations where copies of the Environment Effects Statement are available.

3. The proposed route of the system of pipelines is as follows:

Line 1

A steel pipeline approximately 99 kms in length with a nominal bore of 200 mm and commencing at a line valve on the Paaratte to Allansford pipeline (authorised under Permit No. 145) and located within an existing pipeline easement on Part Allot 1023B, Parish of Mepunga, and known as the Allansford City Gate, thence proceeding in a generally north-westerly direction to cross Part Allot 1023B, Allot 30A, and Part Allots 31A and 31B, Parish of Mepunga, to the southern side of the Cobden-Warrnabool Road, thence crossing such road to enter and cross Part Allot 90, Allot 90A, Part Allots 3 and 4 twice, Allot 5, Lots 2 and 1, Part Allot 6, and Lot 1, Part Allot 7 twice, Parish of Tallangatta to the eastern side of the Hopkins River, crossing the Princes Highway, the Camperdown to Terang and Warrnabool Railway, Graures Road and a Government road en route, thence crossing such river and its streamside reserves to enter and cross Part Lot 2, L.P. 4334, Lot 1, L.P. 138562, Lots 2 and 1, L.P. 213881, Lot 1, L.P. 135143, Part Allot 1, Sec 9 twice, Allot 2, Sec 9, Lot 3, L.P. 82389, Allot 5, Sec K, and Allots 5 and 6, Sec G, Parish of Wangoom, to enter Lot 1, L.P. 71381, Parish of Wangoom, crossing St Marys Road, the Allansford-Wangoom Road, Hendersons Lane, Wangoom Road, Spring Flat Road, and a Government road en route, thence crossing Lot 1, L.P. 71381, Parish of Wangoom, to enter and cross Lot 1, L.P. 71381, Parish of Purnim, Lot 7, L.P. 10291, Lot 2, L.P. 114082, Lot 2, Part Allot 26, Allot 12, and Part Allot 11, Parish of Purnim, to the southern side of the Merri River, crossing Mortlake Road en route, thence crossing such river and its streamside reserves and turning in a generally westerly direction to enter and cross Part Lot 6, L.P. 5573, Lot 2, L.P. 68095, Lots 8 and 9, L.P. 5573, Part Allots 6, 14 twice, 25 twice, 26 twice, Lot 2, Part Allot 26, re-cross Part Allot 26 three times, 27D, 27, and 27B, Parish of Meerai, to the eastern side of Sims Road, crossing Grassmere Road, Ibbs Lane, Johnstones Creek, Coobcoorong or Manifold Creek, the Warrnabool-Caramut Road and Russells Road en route, thence crossing Sims Road to enter and cross Allots 3B and 3A, Lot 4, L.P. 11026, Part Allots 12, 8 and 9 twice, and Allots 8, 7 and 6, Sec 32A, Parish of Yarrpturk, to the eastern side of Depot Road, crossing Yarrpturk School Road, Burrells Flat Road, Officers Lane, a Government road, and the Koroit-Woolsthorpe Road en route, thence crossing Depot Road to enter and cross Part Allots 26 and 27, the disused Koroit (via Penshurst) Railway (Part Allots 26 and 27), Part Allot 27 twice, Lot 1, Part Allot 24, Part Allot 24, Part Allots 24 and 23, Part Allot 23, C.G. 40166, Part Allot 23, Part Allot 7, Sec E, Allot 1, Sec W, Part Allot 2, Part Allot 2, Sec W, Allot 3, Sec W, Lots 2 and 1, L.P. 53878, and Allots 13, 15, 18, 20 and 25, Sec W, Parish of Warrong, to the eastern side of the Moyne River, crossing Nine Mile Creek Road, Murray Brook, Scotts North Road, the Warrong-Woolsthorpe Road, the Warrnabool-Penshurst Road, Somervilles Road, and a Government road en route, thence crossing such river and its streamside reserves to enter and cross Allots 19, 21 and 23, Sec C, Lot 1, L.P. 132858, Part Allot 14, Sec C, Allot 13, Sec C, Lot 2, L.P. 77165, Allot 4, Sec H and Part Allot 2, Sec I, Parish of Bootahpool, to the eastern side of the Shaw River, crossing Faulkners North Road, Gapes Road, a Government road, and the Hamilton-Port Fairy Road en route, thence crossing such river and its streamside reserves to enter and cross Part Allots 133, 131A and 131B2, Allots 130A, 129B, and 129A, Part Allot 128B twice, Allots 127B and 127A, Part Allots 126A twice, and 125, Allots 125A twice, 124, 124B twice, and 171, Parish of St Helens, to the eastern side of the Eumeralla River, crossing the intersection of Howells Road with the St Helens-Orford Road, a Government road, Barkers Road, Edwards Road, Hockings Road, Pallisters Road, Watts Road, Back Creek, Codrington Road, Middle Creek, and a Government road en route, thence crossing such river and its streamside reserves to enter and cross Allots 29A, 29B, 30A, 30C, 31A, 32C, 32D, 33B, 33C,

34A, 34B, 34C, and 38, Lot 2, L.P. 204326, Allot 40F, Part Allots 40B, and 41B, Allot 42, Lot 2, Part Sec A, and Part Sec A, Parish of Tyrendarra, to the eastern side of Darlots Creek, crossing Moutrays Road, Portland (Condons) Road, a Government road, Brees Road, a Government road, Thompsons Road, Settlers Road, the Princes Highway, Arnotts Road, a Government road, and Tyrendarra School Road en route, thence crossing such creek and its streamside reserves to enter Part Allot 4, Sec B, Parish of Homerton and continue for a distance of approximately 1100 metres, thence turning to continue in a generally south-westerly direction across such part allot, to the eastern side of the Fitzroy River, thence crossing such river and its streamside reserves to enter and cross Allots 3 and 4, Sec 9, Part Allots 49, 48 and 47A, Allot 17, Sec 9, Part Allot 47A twice, Allots 29 and 28, Allots 24, 25, 20, 21, 22 and 23, Sec 3, Allot 7, Sec 2, Part Allots 8 and 9, Sec 2, Allots 7, 8, 9A, 9, 10 and 11, Sec 1, and Allots 12 and 13, Parish of Narrawong, to the eastern side of Surrey River, crossing the Princes Highway and its proposed widening strips, Orchards Road, Liebelts Road, Allits Road, Goodes Road, Whistlers and Masons Road, Boyers Road, Wades Road, and a Government road en route, thence crossing such river and its streamside reserves to enter and cross Lot 3, L.P. 210616, Lot 2, L.P. 209868, Lot 5, L.P. 137727, Allot B, Sec 16, Part Allot D, Sec 15, Allot E, Sec 13, Part Allot F, Sec 13, Allot C, Sec 13, Part Allot B, Sec 13, Allots D and A, Sec 3 and Allots B1 and B3, Sec 2, Parish of Bolwarra, to the eastern side of the Portland and Hamilton Railway, crossing Hollis Road, Coates Road, Rivetts Road, Princes Highway and Robertsons Road en route, thence crossing such railway to enter and cross Allot 9, Sec 4, Parish of Gorae and the Gorae West Road, to enter Allot 26, Sec 1, Parish of Gorae and terminate at a line valve situated in the north-eastern corner of such allotment and which will be known as the Portland City Gate.

Line 2

A steel pipeline approximately 16 kms in length with a nominal bore of 200 mm and commencing at a line valve on the Allansford to Portland pipeline and located within a proposed pipeline easement on Allot 26, Sec 1, Parish of Gorae and known as the Portland City Gate, thence proceeding in a generally south-westerly direction to cross Allot 26, Sec 1 and Allot 5, Sec 1, Parish of Gorae, crossing Cockatoo Valley Road en route, thence turning to continue in a generally southerly direction to enter and cross Lot 2, L.P. 140174, and Allots 11, 8 and 10, Sec 1, Parish of Gorae, to the north side of Westlakes Road, crossing a Government road en route, thence crossing Westlakes Road and within the School Road Reserve continuing to the Portland-Nelson Road (with a spur line approximately 50 metres in length from the main pipeline being laid into Allot E, Sec 2, Parish of Portland, at a point adjacent to the northern side of Darts Road), thence at the intersection of School Road with the Portland-Nelson Road turning to continue in a generally easterly direction within the Portland-Nelson Road Reserve, thence generally southerly direction within the Henty Highway Reserve and Madeira Packet (West Boundary Road) Drive to its intersection with McNeilly's Road and Edgar Street, thence turning to continue in a generally south-easterly thence easterly direction within Madeira Packet (Orana Drive) Drive to enter and cross Part Allot 85, Sec 13, Allot 91, Sec 13, and Quarry Road to enter Allot 92, Sec 13, Parish of Portland and terminate at a line valve situated in the northern corner of such allotment, adjacent to Quarry Road, and which will be known as the Portland Smelter Services Meter and Regulator Station.

4. Plans of the proposed route of the pipeline may be inspected between the hours of 9.00 a.m. and 4.00 p.m. Mondays to Fridays (excluding public holidays) at—

- | | |
|--|---|
| (a) Department of Industry and Office of Economic Planning, Energy Division, 6th Floor, 151 Flinders Street, Melbourne, Vic 3000 | (d) Gas and Fuel Corporation of Victoria, Office and Show Room, 162 Koröit Street, Warrnambool, Vic. 3280 |
| (b) Department of Planning and Urban Growth, Ground Floor Information Centre, 477 Collins Street, Melbourne, Vic 3000 | (e) Gas and Fuel Corporation of Victoria, Office and Show Room, 53 Percy Street, Portland, Vic. 3305 |
| (c) Gas and Fuel Corporation of Victoria, Plan Room, 7th Floor, 171 Flinders Street, Melbourne, Vic 3000 | (f) Shire Offices, Shire of Warrnambool, 99 Fairy Street, Warrnambool, Vic. 3280 |

3352 G 43 31 October 1990

Victoria Government Gazette

(g) Shire Offices,
Shire of Belfast,
Cox Street,
Port Fairy, Vic. 3284

(i) Shire Offices,
Shire of Minhamite,
Shire Hall, Hawkesdale, Vic. 3287

(h) Shire Offices,
Shire of Heywood,
77 Edgar Street,
Heywood, Vic. 3304

(j) Municipal Offices,
City of Portland,
Charles Street, Portland, Vic. 3305

Additional copies of plans are not available from the Department and preliminary route plans can be seen only at the Plan Room, Gas and Fuel Corporation of Victoria, 7th Floor, 171 Flinders Street, Melbourne, Vic 3000.

5. Any objections to the proposed route of the pipeline must be addressed to me and reach my Office at the Department of Industry and Office of Economic Planning, 228 Victoria Parade, East Melbourne, Vic. 3002, no later than Monday, 31 December 1990.

Dated 26 October 1990

DAVID WHITE

20400

Minister for Industry and Economic Planning

Creditors, next of kin and others having claims against the estate of any of the undermentioned deceased persons are required to send particulars of their claims to the State Trust Corporation of Victoria, 168 Exhibition Street, Melbourne, Victoria 3000, the personal representative, on or before 7 January 1991, after which date the State Trust Corporation may convey or distribute the assets having regard only to the claims of which the State Trust Corporation then has notice:

Abbott, Beryl Clarice, late of 18 Mills Street, Burwood, married woman, died 2 June 1990.

Brennan, Bessie May, late of the Mount Eliza Centre, Jacksons Road Mount Eliza, widow, died 22 August 1990.

Conomy, Leo, late of Amahla House, 1019 Glenhuntly Road, Caulfield, gentleman, died 1 July 1990.

Hall, Nellie Annetta, late of 731 Malvern Road, Toorak, widow, died 28 August 1990.

Hollister, William George, formerly of 33 Kernot Street, South Kingsville, late of Western Terrace Special Accommodation Home, 40 Stephen Street, Yarraville, retired electrical operator, died 24 June 1989.

Murcoch, Josephine Rosemary, late of Heathlands Aged Persons Hostel, 15 Hawthorn Road, Caulfield North, widow, died 12 July 1990.

Platt, Errol Wayne, late of 10 Alkira Court, Patterson Lakes, equipment hirer, died 17 August 1990.

Rutherford, David, late of 179 Arthurton Road, Northcote, plumber, died 5 June 1990.

Scott, Agnes Helen, also known as Helen Scott, late of 135 Harold Street, Thornbury, Pensioner, died 17 June 1990.

Dated 29 October 1990

B. F. CARMODY
Managing Director,
State Trust Corporation

20434

Creditors, next of kin and others having claims against the estate of any of the under-mentioned deceased persons are required to send particulars of their claims to the State Trust Corporation of Victoria, 168 Exhibition Street, Melbourne, Victoria 3000, the personal representative, on or before 1 January 1991, after which date the State Trust Corporation may convey or distribute the assets having regard only to the claims of which the State Trust Corporation then has notice:

Scubberley, Christopher Ward, late of Flat 8, 79 Alma Road, St. Kilda, pensioner, died 25 November 1989.

Findley, Eunice, late of Benalla and District Memorial Hospital Benalla, pensioner, died 19 August 1989.

Gramberg, Machteltje, formerly of Old Main Road, Ferny Creek, late of St Peters Private Nursing Home, 11A Avondale Road, Armadale, pensioner, died 13 May 1990.

Lill, Donovan, also known as Donovan Knight Lill, late of Grevillia Court Home, 128 Princes Highway, Dandenong, died 28 June 1990.

McGowan, Esther Merle, formerly of 3 Loma Street, Noble Park, late of 56 Cabinda Drive, Keysborough, home duties, died 12 July 1990.

McKay, Jessie Harriet Mary, late of 20 Pitt Street, West Footscray, pensioner, died 28 July 1990.

Manos, Theodoros, also known as Theo, late of 45/530 Lygon Street, Carlton, pensioner, died 2 October 1986.

Moon, Ernest Raymond, formerly of 130 Stawell Street, Richmond, late of 20 Park Grove, Richmond, pensioner, died 8 July 1990.

Nicholson, Kathleen Mary, formerly of 6 Campbell Street, Frankston, late of Riversdale Nursing Home, Gladesville Boulevard, Patterson Lakes, home duties, died 22 July 1990.

Polglase, Wallace Laird, late of 2 Bolton Street, Beaumaris, administrator, died 28 July 1990.

Victoria Government Gazette

G 43 31 October 1990 3353

Sowerby, George Henry, late of Unit 2, Highlander Flats, Main Road, Harrietville, miner, died between 27 and 28 August 1989.

Stovell, Mary Catherine, formerly of 266 Williamstown Road, Yarraville, late of Rodney Park Hostel, Knight Street, Mooroopna, widow, died 5 September 1990.

Taggart, Joseph Hill, formerly of 218 McCrae Street, Bendigo, late of Unit 1, 42 Maeking Street South, Bendigo, pensioner, died 19 July 1990.

Zoch, Patricia Eileen, formerly of 253 Victoria Street, Brunswick, late of 50 Holmes Road, Moonee Ponds, pensioner, died 22 July 1990.

Dated at Melbourne, 23 October 1990

B. F. CARMODY
Managing Director
State Trust Corporation

20433

APPOINTMENTS

STOCK DISEASES ACT 1968

The Department of Agriculture and Rural Affairs, by decision under delegation 14.1 has appointed the following officer as an Inspector under the above Act, without additional salary.

<i>Name</i>	<i>Classification</i>
FABIJANSKI, Piotr	Scientist (Veterinary) Class, Sci (Vet) 1
20020	D. E. HORE Chief General Manager

STOCK DISEASES ACT 1968

The Department of Agriculture and Rural Affairs, by decision under delegation 14.1 has appointed the following officer as an Inspector under the above Act, without additional salary.

<i>Name</i>	<i>Classification</i>
CAMERON, Andrew	Scientist (Veterinary) Class, Sci (Vet) 2
20020	D. E. HORE Chief General Manager

ORDERS IN COUNCIL*Historic Buildings Act 1981 (No. 9667)***AMENDMENT OF REGISTER OF HISTORIC BUILDINGS**

Under section 14 of the *Historic Buildings Act 1981* the Lieutenant-Governor in Council amends the Register by adding Historic Building No. 827:

Goldmines Hotel, Marong Road, Bendigo (the whole of the land shown hatched in the attached map, entered in the Register Book Vol. 3580 Fol. 715927 and in Memorial Book 589 No. 375 and hatched in the attached Parish Plan).

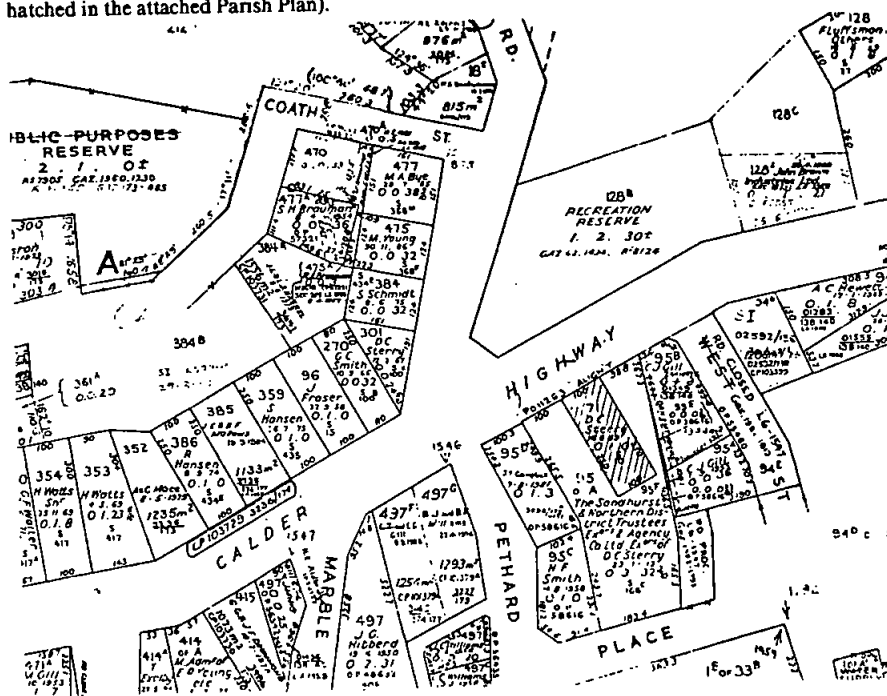

Dated 30 October 1990

Responsible Minister:

ANDREW McCUTCHEON

Minister for Planning and Urban Growth

20600

JILL BRENNAN

Acting Clerk of the Executive Council

*Health Services Act 1988***ORDER**

Under section 11 of the *Health Services Act 1988* and on the recommendation of the Minister for Health, the Lieutenant-Governor in Council declares that sections 33 (3), 33 (4), 33 (5), 33 (6), 33 (8), 33 (9) and 33 (10) of Part 3 of the *Health Services Act 1988* do not have effect in relation to the following public hospitals:

St George's Hospital

Victoria Parade Geriatric Centre

This Order ceases to have effect as from 31 December 1990.

Dated 30 October 1990

Responsible Minister:

CAROLINE HOGG

Minister for Health

20370

JILL BRENNAN

Acting Clerk of the Executive Council

3356 G 43 31 October 1990

Health Services Act 1988
AMENDMENT TO SCHEDULE 1

Under section 8 (1) (a) of the *Health Services Act 1988*, and on the recommendation of the Minister for Health, the Governor in Council amends Schedule 1 of the Act by adding the name of Tweddle Child and Family Health Service.

Dated 16 October 1990

Responsible Minister:
CAROLINE HOGG
Minister for Health

N. PLAYFORD
Acting Clerk of the Executive Council

Victoria Government Gazette
Public Service Act 1974

AMENDMENT TO SCHEDULE TWO

The Lieutenant-Governor in Council, acting under sections 22 and 23A of the *Public Service Act 1974*, amends Schedule Two of that Act by:

- (1) Removing the entry "Department of Water Resources" from Column One; and
- (2) Removing the entry "Director-General of Water Resources" from Column Two—
with effect on and from 30 October 1990.

Dated 30 October 1990

Responsible Minister:
JOAN E. KIRNER
Premier

JILL BRENNAN
Acting Clerk of the Executive Council

ADMINISTRATIVE ARRANGEMENTS ACT 1983

The Lieutenant-Governor in Council makes the following Order:

Dated 30 October 1990

Responsible Minister:
JOAN E. KIRNER
Premier

JILL BRENNAN
Acting Clerk of the Executive Council

ADMINISTRATIVE ARRANGEMENTS ORDER (No. 81) 1990

1. This Order is called the Administrative Arrangements Order (No. 81) 1990.
2. This Order is made under the powers conferred by section 3 of the *Administrative Arrangements Act 1983* and under every other available power.
3. This Order takes effect in respect of each item in the Schedule on and after 1 November 1990.
4. In respect of each item in the Schedule a reference to the Old Body in any Act or any provision of an Act specified in Column 2 or in any statutory or other instrument made under any Act or any provision of an Act specified in Column 2 shall be construed as a reference to the New Body.
5. Where—
 - (a) before this Order takes effect a transaction happened in relation to an Old Body, then—
 - (b) this Order does not affect the validity or continuity of the transaction, and the transaction shall continue and may be completed in relation to the New Body in the same way as it would have been continued and may have been completed in relation to the Old Body if this Order has not been made.
6. In this Order—

"The Act" means the *Administrative Arrangements Act 1983*.
"Body" means Minister, Administrative Unit or Officer.
"Instrument" includes contract and agreement.
"Old Body" and "New Body" mean respectively the Body specified in Column 1 and Column 3 of each item in the Schedule.
"Schedule" means the Schedule to this Order.
"Transaction" includes—
 - (a) Agreement, bond, contract, deed or other consensual arrangement whatsoever;
 - (b) Action, appeal, arbitration, prosecution and other legal proceeding whatsoever;
 - (c) Assignment, charge, lease, mortgage, transfer or other dealing with property whatsoever;
 - (d) Loan, guarantee, indemnity or other dealing with money whatsoever;

- (e) Approval, consent, delegation, direction, licence, Order, permit, requirement or other authority whatsoever;
 (f) Notice, and
 (g) Any other act, entitlement or liability in the law whatsoever.

SCHEDULE

Item	Column 1 (Old Body)	Column 2 (Legislation)	Column 3 (New Body)
1.	Director-General of Community Services	<i>Community Services Act 1970</i> —section 10 (2) in so far as it relates to functions or powers in relation to pre-school centres, children's services centres or services for the care of pre-school children.	General Manager, Office of Pre-School and Child Care
2.	Department of Community Services	<i>Community Services Act 1970</i> —section 10 (2) in so far as it relates to functions or powers in relation to pre-school centres, children's services centres or services for the care of pre-school children.	Office of Pre-School and Child Care
3.	Chief General Manager	<i>Health Act 1958</i> —definition of "Authorised" in section 3 in so far as it relates to the authorisation of officers or other persons under Parts XIX and XX of that Act in relation to pre-school centres, children's services centres or services for the care of pre-school children.	General Manager, Office of Pre-School and Child Care
4.	Department of Health	<i>Health Act 1958</i> —definition of "Department" in section 3 in so far as it relates to Parts XIX and XX of that Act and to the meaning of "officer" in those Parts, in relation to pre-school centres, children's services centres or services for the care of pre-school children.	Office of Pre-School and Child Care.

TENDERS

MINISTRY OF HOUSING AND CONSTRUCTION—VICTORIA

Major Works Tenders are invited for the purposes indicated hereunder and must be forwarded in the Ministry's coloured envelope and endorsed "Major Works Tender for _____".

The tender must either be—

lodged by hand in the box marked "Tenders" on First Floor, 2 Treasury Place, Melbourne, received by mail.

received by facsimile machine on (03) 651 1738 and immediately confirmed by mail on the Ministry's Tender Form.

No tender will be considered if received later than 2.00 p.m. on the closing date indicated hereunder for that work, or received by any other means.

Note: Telex and telegram tenders are no longer accepted. Tenders received by a mail delivery after the closing date and time are no longer accepted.

Tender documents are available for pick-up from the Contracts Office, Room 44, Ground Floor, 2 Treasury Place, Melbourne between 8.30 a.m.—12.30 p.m. and 1.30 p.m.—4.00 p.m. (posting will only occur outside 32 km from the G.P.O.) and where indicated at the Provincial Works Office.

Enquiries: Telephone (03) 651 2453/4.

Thursday, 8 November 1990

BENDIGO—Construction of fire service, H.M. Prison. (W.O. Bendigo.)

CARNEGIE—Roof replacement, Primary School.

CRANBOURNE NORTH—Internal and external repairs and painting, Primary School.

CROYDON—Construction of a hydrotherapy pool building, Special Development School.

ELWOOD—External repairs and painting, High School.

FOOTSCRAY—Fitout works, Community Health Clinic, cnr Paisley and Albert Streets.

KEW—Construction of a new workshop, Children's Cottages.

RICHMOND—Concrete works, new area office, 112 Elizabeth Street—Ministry of Housing and Construction.

TATURA—Construction of conference room and staff library, Irrigation Research Institute—Department of Agriculture and Rural Affairs. (W.O. Shepparton.)

Wednesday, 14 November 1990

DANDENONG NORTH (Re-advertised)—External repairs and painting to administration area, Primary School.

EUMEMMERRING—Replacement of all roofing, guttering, downpipes and fascias to all buildings, Primary School.

MOUNT EVELYN—Construction of new permanent building and provision of all services, Special Development School.

SHEPPARTON—Renovations to ECT Unit and Acute Units, Ambergere Psychiatric Hospital. (W.O. Shepparton.)

Wednesday, 21 November 1990

GEE LONG—Refurbishment of "H" Block", Gordon Technical College—T.A.F.E. (W.O. Geelong). * Note extended Closing Date.

PARKVILLE—Manufacture and installation of security windows, Turana Youth Training Centre.

PORT MELBOURNE—Contract 6, 1990–91: Supply, delivery and assembly of modular buildings, at rates, F.O.G. storeyard, 69 Salmon Street. (W.O. Ballarat and Bendigo.)

PORT MELBOURNE—Contract 7, 1990–91: Pick up and refurbish modular buildings, storeyard, 69 Salmon Street. (W.O. Ballarat and Bendigo.)

TRARALGON—Siteworks, High School. (W.O. Morwell.)

TONY SHEEHAN

Minister for Housing and Construction
Ministry of Housing and Construction

Melbourne, 22 October 1990 20390

**PRIVATE
ADVERTISEMENTS**

*Planning and Environment Act 1987***BERWICK PLANNING SCHEME**

Notice of Amendment
Amendment No. L29

The City of Berwick has prepared Amendment No. L29 to the Local Section of the Berwick Planning Scheme.

The amendment comprises 8 components:

- (i) It is proposed to rezone two parcels of land in Hallam from Extractive Industrial to Restricted General Industrial as the Extractive Industrial zone no longer reflects the appropriate zoning of the land. The industrial development adjoining both parcels of land is within a Restricted General Industrial zone.
- (ii) It is proposed to rezone part of the "Melrose" property in Harkaway from Landscape Interest "A" to Berwick Residential—Low Density. An 8 ha lot containing the historically significant "Melrose" homestead and the ridge line will remain in the Landscape Interest "A" zone.
- (iii) It is proposed to rezone a number of parcels of land in the vicinity of the SECV transmission lines in Beaumont Road, Berwick from Landscape Interest "A" to Berwick Residential—Low Density and from Berwick Residential—Low Density to Landscape Interest "A". The current zone boundary is based on a title boundary that no longer exists and which bears no significance to current topographical features or ownership boundaries. The amendment proposes to redefine this boundary to a more realistic and appropriate location.
- (iv) It is proposed to rezone the land in a Corridor "A" zone along Cardinia Creek between the railway line and Princes Highway, Berwick to a Stream and Floodway zone and a Special Use No. 1 zone. The land along Cardinia Creek is either in the floodplain, which cannot be developed for urban purposes or forms the Haileybury College site.
- (v) It is proposed to remove the existing Primary School reservation in the vicinity of Gillies Court, Naree Warren. This reservation is no longer required by the Ministry for Education for a primary school and has been subdivided for low-density residential purposes.

(vi) It is proposed to reserve a portion of a shop destroyed by fire in Webb Street, Naree Warren for Proposed Public Purposes 19 (Local Government) to allow for future streetscape works in Webb Street.

(vii) It is proposed to amend the Planning Scheme to allow a re-alignment of the boundary between Lots 8 and 9, Bailey Road, Naree Warren North. Currently the existing dwelling straddles the boundary and prevents a second dwelling construction on the land.

The amendment can be inspected at City of Berwick Municipal Offices, Magid Drive, Fountain Gate; The Department of Planning and Urban Growth, Ground Floor, The Olderfleet Buildings, 447 Collins Street, Melbourne; The Department of Planning and Urban Growth, Metropolitan South and Westernport Region, 33-39 High Street, Cranbourne.

Submissions about the amendment must be sent to the Town Clerk, City of Berwick, P.O. Box 1000, Naree Warren, 3805 by 30 November 1990.

NEIL B. LUCAS,
12179 Chief Executive/Town Clerk

*Planning and Environment Act 1987***CITY OF CROYDON**

Notice of Amendment to a Planning Scheme
Amendment L25

The Council of the City of Croydon has prepared Amendment L25 to the Croydon Planning Scheme.

The amendment proposes to rezone land known as the Croydon Drive-In Theatre site from Special Use zone No. 2 to Croydon Residential Low zone, to allow the site to be developed for residential purposes, including a subdivision into residential lots, and the creation of a site for a future multi-dwelling unit development.

The amendment can be inspected at Municipal Office, City of Croydon, Civic Square, Croydon 3136 or Department of Planning and Urban Growth, The Olderfleet Buildings, 477 Collins Street, Melbourne 3000.

Submissions about the amendment must be sent to City of Croydon, P.O. Box 206, Croydon 3136 by 10 December 1990.

Dated 25 October 1990

T. L. MAHER
12168 Chief Executive Officer

3360 G 43 31 October 1990

CITY OF BOX HILL

The Council of the City of Box Hill at its meeting on 22 October 1990 resolved that pursuant to section 528 (2) of the *Local Government Act 1958*, Council having considered submissions received to the proposal pursuant to section 223 of the *Local Government Act 1989*, and being of the opinion that the right-of-way delineated and hatched on the plan hereunder is not reasonably required as a road for public use, directs that the road be discontinued and sold by private treaty to abutting owners.

BOX HILL RAILWAY STATION

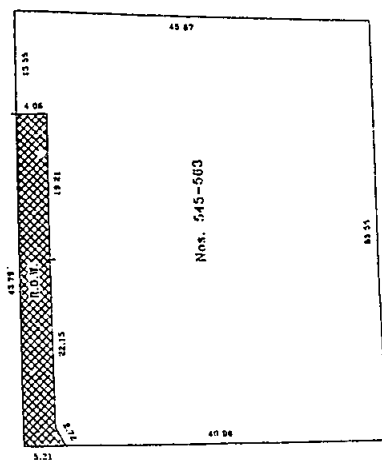

CARRINGTON ROAD

R.O.W. TO BE CLOSED

SCALE 1:100

I. G. PORT
Town Clerk

12209

CITY OF COLLINGWOOD

Road Discontinuance

Pursuant to section 528 (2) of the *Local Government Act 1958*, the Council of the City of Collingwood after consultation with Public Authorities, and the advertising of its intention, and the notification to the registered proprietor of the land, and owners and occupiers of any land abutting or immediately adjacent to the road, has by resolution of its ordinary meeting held on 8 October 1990, resolved that such part of the road adjacent to and at the rear of 2-10 Smith Street, Collingwood, as shown hatched on the plan attached is—

- (a) in the opinion of Council not reasonably required for public use, and shall be discontinued;

Victoria Government Gazette

- (b) notwithstanding such discontinuance, the Melbourne and Metropolitan Board of Works shall continue to have and possess the same rights, title, power, authority or interest in or in relation to the land shown by hatching on the said plan as it had or possessed prior to such discontinuance, with respect to or in connection with any drains or pipes laid or erected in or over such and for the purposes of drainage and sewerage; and
- (c) that the land in the discontinued road be sold and transferred to the abutting owners by private treaty.

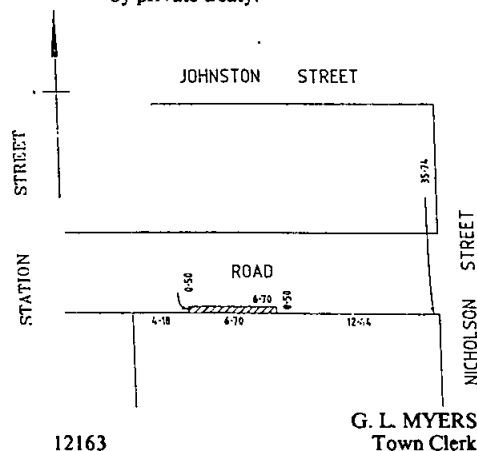

12163

CITY OF COLLINGWOOD

Road Discontinuance

Pursuant to section 528 (2) of the *Local Government Act 1958*, the Council of the City of Collingwood after consultation with Public Authorities, and the advertising of its intention, and the notification to the registered proprietor of the land, and owners and occupiers of any land abutting or immediately adjacent to the road, has by resolution of its ordinary meeting held on 8 October 1990, resolved that such part of the road adjacent to 241-243 Nicholson Street, Abbotsford, as shown hatched on the plan attached is—

- (a) in the opinion of Council not reasonably required for public use, and shall be discontinued;
- (b) notwithstanding such discontinuance, the City of Collingwood shall continue to have and possess the same rights, title, power, authority or interest in or in relation to the land shown by hatching on the said plan as it had or possessed prior to such

discontinuance, with respect to or in connection with any drainage over such land; and

- (c) that the land in the discontinued road be sold and transferred to the abutting owners by private treaty.

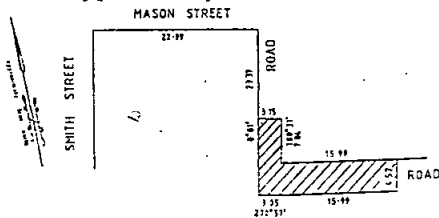

12164

G. L. MYERS
Town Clerk

Planning and Environment Act 1987
NORTHCOTE PLANNING SCHEME
Notice of Amendment
Amendment L14

The City of Northcote has prepared Amendment L14 to the Local Section of the Northcote Planning Scheme.

The amendment seeks to re-zone the following land to "Restricted Light Industrial":

Those parts of properties which front onto the west side of Anderson Road, Thornbury, currently zoned "General Industrial".

That part of the property at 6-8 Anderson Road which is currently zoned "General Industrial".

That part of land at 71 Newman Street which is currently zoned "General Industrial".

Land at 220-228 Normanby Avenue which is currently zoned "Light Industrial".

In addition the amendment also seeks to re-zone those parts of properties at 5 Anderson Road and 137 Fyffe Street, Thornbury which are currently zoned "General Industrial" to "Stream and Floodway zone."

A copy of the amendment can be inspected free of charge during office hours at the offices of the City of Northcote, Planning and Development Department, 189 High Street, Northcote (Office Hours: Monday to Friday, 8.30 a.m. to 12 noon); Department Planning and Urban Growth, 477 Collins Street, Melbourne.

Submissions about the amendment must be sent to the City of Northcote, care of Manager, Planning and Development, 189 High Street, Northcote, Victoria 3070 by 3 December 1990.

N. HADJIGEORGIOU
Manager

12186

Planning and Development

CITY OF PRAHRAN

Naming of Unnamed Road

Notice is hereby given that pursuant to section 204, Schedule 10 of the *Local Government Act 1989* the Council of the City of Prahran at its ordinary meeting of Council held on 3 September 1990 resolved to name the following unnamed road.

Old Name: Unnamed road.

New Name: Time Lane.

Location: Between Tivoli Road and Toorak Road, South Yarra (as shown hatched below).

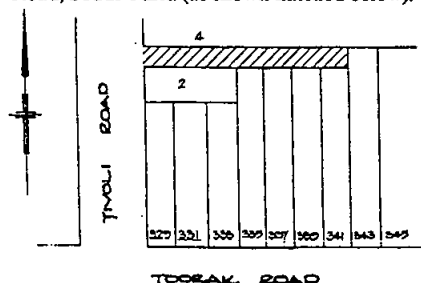

12142

D. G. JESSON
Town Clerk

CITY OF RINGWOOD

Proposed Local Law No. 5

Part 1—Election of Mayor and Chairpersons of Special or Advisory Committees and

Part 2—Meeting Procedures

The Council of the City of Ringwood proposes to make Local Law No. 5 pursuant to section 111 of the *Local Government Act 1989*.

The Local Law will—

- (i) establish procedures for the election of the Mayor and Chairpersons of Special or Advisory Committees; and
- (ii) establish meeting procedures to be followed at Council and Special or Advisory Committee meetings held by the City of Ringwood.

A copy of the proposed Local Law can be obtained from the Council Office during office hours.

Persons affected by the proposed Local Law may make a submission relating to the proposed Local Law pursuant to section 223 of the *Local Government Act 1989*.

W. A. BLAKE
Town Clerk

12207

3362 G 43 31 October 1990

CITY OF RINGWOOD
Local Law No. 4

Notice is hereby given that the Council of the City of Ringwood at its ordinary meeting held on Monday, 22 October 1990 made and passed Local Law No. 4 of the City of Ringwood pursuant to the provisions of the *Local Government Act 1989*, for the following purposes:

- (ii) Restrict open air burning requiring a permit to first be obtained from Council; and
- (ii) Restrict the use of incinerators to Saturday, Tuesday and Thursday between 10.00 a.m. and 1.00 p.m.

A copy of Local Law No. 4 is available for inspection at the offices of the Council during office hours.

W. A. BLAKE
Town Clerk

12206

Planning and Environment Act 1987
**NOTICE OF AMENDMENT TO A
PLANNING SCHEME**

The City of Sunshine has prepared Amendment No. L20 to the Sunshine Planning Scheme.

This amendment affects an area of land along Ballarat Road, east of Hampshire Road, situated on the south side of Ballarat Road.

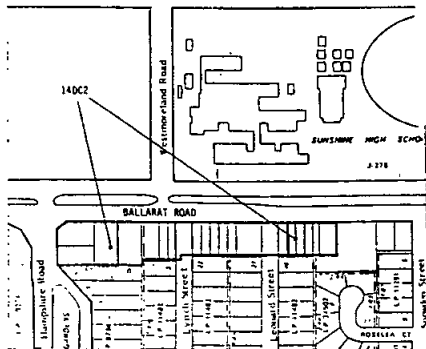

140C2 Sunshine District Centre No. 2

Land east of Hampshire Road, south of Ballarat Road is proposed to be rezoned from Residential "C" zone to a Sunshine District Centre zone No. 2. The amendment will principally provide for the use of the land for offices, peripheral sales, restaurants and similar uses. The Sunshine District Centre zone No. 2 accommodates uses which are complementary to the District Centre No. 1 zone and will enhance

Victoria Government Gazette

the range of goods and services provided in the Sunshine Shopping Centre generally.

The amendment can be inspected at the office of the City of Sunshine, Alexandra Avenue, Sunshine, or at the Department of Planning and Urban Growth (Plan Inspection Section, Ground Floor, The Olderfleet Buildings, 477 Collins Street, Melbourne) and will be open for inspection during office hours by any person free of charge.

Submissions about the amendment must be sent to the City of Sunshine Municipal Offices, Alexandra Avenue, Sunshine, 3020 by Monday, 3 December 1990.

Dated 23 October 1990

VICTOR SZWED, Group Manager
Planning and Development

12218

CITY OF WAVERLEY

Declaration of a Public Highway

In pursuance with the powers of section 203 of the *Local Government Act 1989* the Council of the City of Waverley, at its meeting on 16 October 1990, declared a public highway the land shown hatched on the plan below.

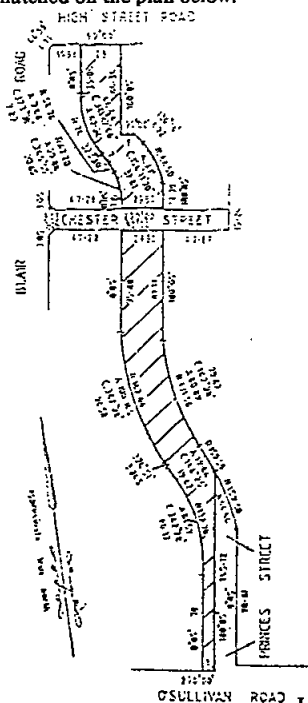

OSULLIVAN ROAD

IAN WILSON
Chief Executive

12183

Victoria Government Gazette

CITY OF WARRNAMBOOL

Water Rating By-Law for the Year 1990-91

Water Supply By-Law No. 12

The Municipal Council of the City of Warrnambool in pursuance of an in exercise of the powers conferred by the *Water Act* 1958, hereby makes a By-law as follows—

1. This By-law shall have effect as from the commencement of the meter year for the financial year commencing on 1 October 1990.

2. The meter or meters measuring the supply of water to any land or tenement shall be read as near as practicable to twelve months from the date that it was read previously and the quantity of water so measured as having been supplied during the period between any two successive such readings (hereinafter called "the meter year") shall be the basis of the calculating of charges payable under this By-law provided always that where a meter has been measured as having been supplied during the period between the date of such installation and the date of the reading shall be the basis of calculating such charges.

3. Subject as is hereinafter provided in respect of any land or tenement by the Council:

(a) The maximum quantity of water to be supplied in any meter year without charge is hereby fixed as a quantity which, if charged at 66 cents per kilolitre for any meter year, would give an amount equal to the amount of the rate payable in respect of the land or tenement for the financial year in which the said meter year ended;

(b) For all water supplied in any meter year in excess of the maximum quantity referred to in paragraph (a) of this clause, the charge is hereby fixed at 66 cents per kilolitre for any meter year.

4. Subject as is hereinafter provided, the charge for water supplied by measure to any property not rated by the Council is hereby fixed at 66 cents per kilolitre.

5. The minimum charge for water supplied by measure to any property not rated by the Council is hereby fixed at \$140.

6. The aforesaid charges shall be payable within (7) days of demand upon the owner or occupier of any property, at the office of the Council during normal business hours.

7. The provisions of clauses 3, 4 and 5 of this By-law shall not apply to any land tenement or property supplied with water by the Council under a special agreement pursuant to section 215 of the *Water Act* 1958.

G 43 31 October 1990 3363

The foregoing was made and adopted by the Municipal Council of the City of Warrnambool on 17 September 1990, and the Common Seal of the City of Warrnambool was hereto affixed, by Order of the said Council, in the presence of—

D. W. ATKINSON, Councillor

J. G. ABRAHAM, Councillor

B. R. PRITCHARD, Councillor

V. G. ROBSON, Town Clerk

Approved by the Minister for Conservation and Environment 18 October 1990 12153

BOROUGH OF WONTHAGGI

Lane Closure Rear of 112-116 Wentworth Road, North Wonthaggi

The Council of the Borough of Wonthaggi at a meeting held on 24 September 1990 resolved pursuant to the provisions of section 528 (2) of the *Local Government Act* 1958 that the Council of the Borough of Wonthaggi—

(a) being of the opinion that the lane running south from Howard Street, at the rear of 112-116 Wentworth Road, North Wonthaggi is not reasonably required as a road for public use; and

(b) having consulted with public authorities for water, sewerage, telephone and electricity; and

(c) having published a public notice in the *South Gippsland Sentinel Times* and given written notice to the registered proprietor of the land, and owners and occupiers of land abutting or immediately adjacent as required by section 528 (2) of the said Act; and

(d) having received no objections to the proposed road closure within 14 days of notices being given in accordance with section 193A of the Act, now directs—

1. that the lane be discontinued;

2. that a registered easement be granted to the Wonthaggi-Inverloch Water Board and the Borough of Wonthaggi in the lane along the full length of such lane and to a width of 3.05 metres for the purposes of sewerage and drainage; and

3. that the land in the said lane be sold by private treaty.

140	11	92			
139	12	92			
138	13	92			
137	14	92			
136	15	92			
135	16	92			
117	17	92			
	18	92			
	19	92			
	20	92			
	21	92			
	22	92			
	23	92			
	24	92			
	25	92			
	26	92			
	27	92			
	28	92			
	29	92			
	30	92			
	31	92			
	32	92			
	33	92			
	34	92			
	35	92			
	36	92			
	37	92			
	38	92			
	39	92			
	40	92			
	41	92			
	42	92			
	43	92			
	44	92			
	45	92			
	46	92			
	47	92			
	48	92			
	49	92			
	50	92			
	51	92			
	52	92			
	53	92			
	54	92			
	55	92			
	56	92			
	57	92			
	58	92			
	59	92			
	60	92			
	61	92			
	62	92			
	63	92			
	64	92			
	65	92			
	66	92			
	67	92			
	68	92			
	69	92			
	70	92			
	71	92			
	72	92			
	73	92			
	74	92			
	75	92			
	76	92			
	77	92			
	78	92			
	79	92			
	80	92			
	81	92			
	82	92			
	83	92			
	84	92			
	85	92			
	86	92			
	87	92			
	88	92			
	89	92			
	90	92			
	91	92			
	92	92			
	93	92			
	94	92			
	95	92			
	96	92			
	97	92			
	98	92			
	99	92			
	100	92			

12148

A. A. N. DEED
Town Clerk

Planning and Environment Act 1987
**NOTICE OF AMENDMENT TO A
PLANNING SCHEME**

The Shire of Bass has prepared Amendment L18 to the Bass Planning Scheme, Local Section.

The amendment affects land at:

- San Remo, being Lots 1-5, 8-9 and 66-67 inclusive, LP 13387, CP 161508 and CP 170971, Phillip Island Tourist Road, Township of San Remo, Parish of Woolamai;
- Grantville, being Lots 1 to 7 inclusive, LP 1956, Bass Highway, Grantville, Parish of Corinella.

The amendment proposes to change the Planning Scheme by rezoning narrow strips of existing Commercial A and Commercial B zoned land to Proposed Road to widen and extend existing rear access laneways to provide adequate vehicular access at San Remo and Grantville.

The amendment can be inspected at the Shire of Bass, Shire Offices, Archies Creek; The Department of Planning and Urban Growth (Plan Inspection Section), Ground Floor, The Olderfleet Buildings, 477 Collins Street, Melbourne; The Department of Planning and Urban Growth, Regional Office, 33-39 High Street, Cranbourne.

Submissions regarding the amendment must be sent to Mr J. R. Bennett, Manager—Planning and Development, Shire of Bass, Shire Offices, Archies Creek 3992 and be received by 7 December 1990.

Dated 31 October 1990

12180 JEFF BENNETT, Manager
Planning and Development

Planning and Environment Act 1987

SHIRE OF ELTHAM

Notice of Amendment to the Eltham Planning Scheme

Amendment No. L7

The Shire of Eltham has prepared Amendment No. L7 to the Local Section of the Eltham Planning Scheme.

The amendment affects all land within the municipal district of the Shire of Eltham.

The amendment proposes to change the Planning Scheme by:

- Changing the existing provisions in relation to animal husbandry and agriculture in the Landscape Interest C, General Farming A and Conservation A zones.
 - Introducing new controls in relation to pig raising and including by reference the "Code of Practice—Piggeries" published by the Health Commission of Victoria.
 - Changing the controls relating to the removal of native vegetation within specified distances of nominated watercourses and within the Stream and Floodway zone.
 - Introducing controls in relation to significant trees and buildings and works of architectural or historic significance.
- The amendment can be inspected at the Shire of Eltham Municipal Offices, 895 Main Road, Eltham; The Department of Planning and Urban Growth, Ground Floor, The Olderfleet Buildings, 477 Collins Street, Melbourne.

Submissions about the amendment must be sent to the Chief Executive Officer, Shire of Eltham, PO Box 21, Eltham 3095 (Attention: Director, Planning and Environment) by Monday, 3 December 1990.

12154 RODNEY J. ROSCHOLLER
Chief Executive Officer

Planning and Environment Act 1987
**NOTICE OF AMENDMENT TO A
PLANNING SCHEME**

The Shire of Lillydale has prepared Amendment No. L76 to the Lillydale Planning Scheme.

The amendment affects land in the Flood Plain Policy Area.

The amendment proposes to change the Planning Scheme by substituting new wording for Clause 1001—Flood Plain Policy Area which would have the effect of—

- removing the prohibition on the importation of fill into the policy area; and

- (ii) removing the prohibition on the construction of a house in the policy area.

The amendment can be inspected at Upper Yarra Valley and Dandenong Ranges Authority, John Street, Lilydale; Shire of Lilydale, Anderson Street, Lilydale; Ministry for Planning and Urban Growth, The Olderfleet Buildings, 477 Collins Street, Melbourne.

Submissions about the amendment must be sent to the Shire of Lilydale, Shire Offices, Anderson Street, Lilydale, PO Box 105, Lilydale 3140 by 7 December 1990.

Submissions should state whether the author wishes to be heard by a Ministerial Panel if Council resolves not to uphold the submission.

W. I. HEINE
12150 Chief Executive Officer

Planning and Environment Act 1987
NOTICE OF AMENDMENT TO A
PLANNING SCHEME

The Shire of Lilydale has prepared Amendment No. L82 to the Lilydale Planning Scheme.

The amendment affects land at the Kilsyth Shopping Centre, Mt Dandenong Road, Kilsyth.

The amendment proposes to change the Planning Scheme by inserting a new Overall Plan of Development for the Kilsyth Shopping Centre into the Planning Scheme.

The amendment can be inspected at Upper Yarra Valley and Dandenong Ranges Authority, John Street, Lilydale; Shire of Lilydale, Anderson Street, Lilydale; Ministry for Planning and Urban Growth, The Olderfleet Buildings, 477 Collins Street, Melbourne.

Submissions about the amendment must be sent to the Shire of Lilydale, Shire Offices, Anderson Street, Lilydale, PO Box 105, Lilydale 3140 by 7 December 1990.

Submissions should state whether the author wishes to be heard by a Ministerial Panel if Council resolves not to uphold the submission.

W. I. HEINE
12151 Chief Executive Officer

Local Government Act 1989
SHIRE OF LILLYDALE
Notice of Intention to make a Local Law
Street Traders Local Law
Purpose

The purpose of this Local Law is to regulate and control the use of streets, roads and other public places by street traders and itinerant traders dealing in goods, in particular:

Limiting the area of operation.

Regulating the number of people who can occupy a stand.

Controlling the times of operation.

Prescribing the charges.

Regulating the sale of animals and birds.

Prescribing rules to be observed.

Submissions

A copy of the proposed Local Law can be obtained from the Council Offices, Anderson Street, Lilydale 3140, during office hours.

Any person affected by the proposed Local Law may make a written submission. Any written submission must be lodged with the Shire Secretary at the Shire Offices within fourteen (14) days from the date of the publication of this notice.

In making a submission, an affected person may request to be heard in support of the submission and appear in person or by some other person acting on his or her behalf, before the Council or a Committee of the Council.

Persons making written submissions should clearly state if they wish to be heard in support of their written submission.

All written submissions received within the statutory period of fourteen (14) days will be considered by the Council or a Committee of the Council in accordance with section 223 of the *Local Government Act 1989*.

W. I. HEINE
12152 Chief Executive

Planning and Environment Act 1987
NOTICE OF AMENDMENT TO A
PLANNING SCHEME

The Council of the Shire of Phillip Island has prepared Amendment No. L28 to the Phillip Island Planning Scheme.

The amendment affects the Rural A zoned land at Crown Allotment 79 on the south-west corner of Ventnor Road and the Phillip Island Tourist Road (Thompson Avenue), Cowes.

The amendment proposes to change the Planning Scheme by allowing the purposes 'Carnival' and 'Circus' only on the above stated site for a temporary period not exceeding 60 days and by requiring a planning permit for each occasion.

The amendment can be inspected at Shire of Phillip Island, 91-97 Thompson Avenue, Cowes (P.O. Box 44); Department of Planning and Urban Growth, The Olderfleet Buildings, 477 Collins Street, Melbourne; Regional Office, Department of Planning and Urban Growth, 33-39 High Street, Cranbourne.

3366 G 43 31 October 1990

Submissions about the amendment must be sent to the Shire Town Planner, Shire of Phillip Island, P.O. Box 44, Cowes, Victoria 3922 by 7 December 1990.

Dated 31 October 1990

12205

AROON JOSHI
Shire Town Planner

Planning and Environment Act 1987
**NOTICE OF AMENDMENT TO A
PLANNING SCHEME**

The Shire of Rodney has prepared Amendment No. L32 to the Rodney Planning Scheme.

The amendment affects a strip of land adjacent to the Central Goulburn Channel No. 14/4 in lots 8 and 9 on LP.3308 Pt CA. 79, Parish of Mooroopna.

The amendment proposes to change the Planning Scheme by rezoning the land from Rural "B" to Proposed Public Purposes (4)—Rural Water Commission.

The amendment can be inspected at the Shire of Rodney, Shire Offices, Casey Street, Tatura; North East/Goulburn Region, Ministry for Planning and Urban Growth, State Offices, 1 McKoy Street, West Wodonga; Ministry for Planning and Urban Growth, The Olderfleet Buildings, 477 Collins Street, Melbourne 3000.

Submissions about the amendment must be sent to the Shire of Rodney, Shire Offices, Casey Street, Tatura 3616 by Friday, 7 December 1990.

Dated 23 October 1990

12147

TERRY W. ALFORD
Shire Engineer/Town Planner

Victoria Government Gazette

SHIRE OF RUTHERGLEN

Road Discontinuance

Pursuant to section 528 (2) of the *Local Government Act 1958*, the Council of the Shire of Rutherglen resolved at its ordinary meeting held on 16 October 1990, that it is of the opinion that part of road off Ready Street measuring 24.34 metres by 6.04 metres (as shown by hachure on the plan hereunder) is not reasonably required as a road for public use, and directs that it be discontinued and sold by private treaty to the abutting landowner.

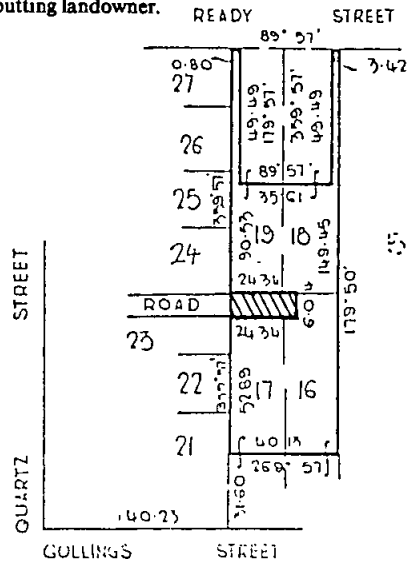

12176

STEPHEN M. O'BREE
Shire Secretary

SHIRE OF BULLA
Vesting of Reserve

The Council of the Shire of Bulla in accordance with the provisions of section 569BA of the *Local Government Act 1958* as amended, the provisions of such section having been complied with at its meeting on 17 June 1985 ordered and directed that the Reserve for Municipal Purposes on Lodged Plan No. 113700 Parish of Yuroke, County of Bourke and located north of Hothlyn Drive, Craigieburn as shown hatched on the attached plan be vested in the name of the President, Councillors and Ratepayers of the Shire of Bulla and by this order such land in the Reserve shall so vest free and discharged of any mortgage, charge, lease or sub-lease.

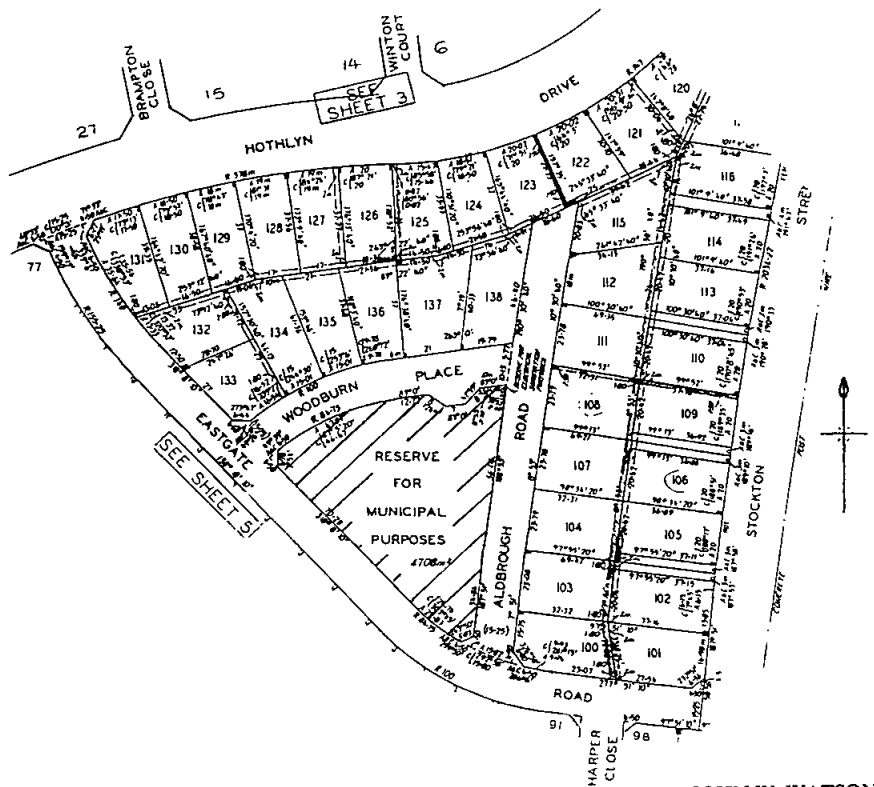

JOHN W. WATSON
 Shire Secretary

SHIRE OF BULLA
Vesting of Reserve

The Council of the Shire of Bulla in accordance with the provisions of section 569BA of the *Local Government Act 1958* as amended, the provisions of such section having been complied with at its meeting on 17 June 1985 ordered and directed that the Reserve for Municipal Purposes on Lodged Plan No. 116716 Parish of Yuroke, County of Bourke and located north of Lot 433, Landgon Crescent, Craigieburn, as shown hatched on the attached plan be vested in the name of the President, Councillors and Ratepayers of the Shire of Bulla and by this order such land in the Reserve shall so vest free and discharged of any mortgage, charge, lease or sub-lease.

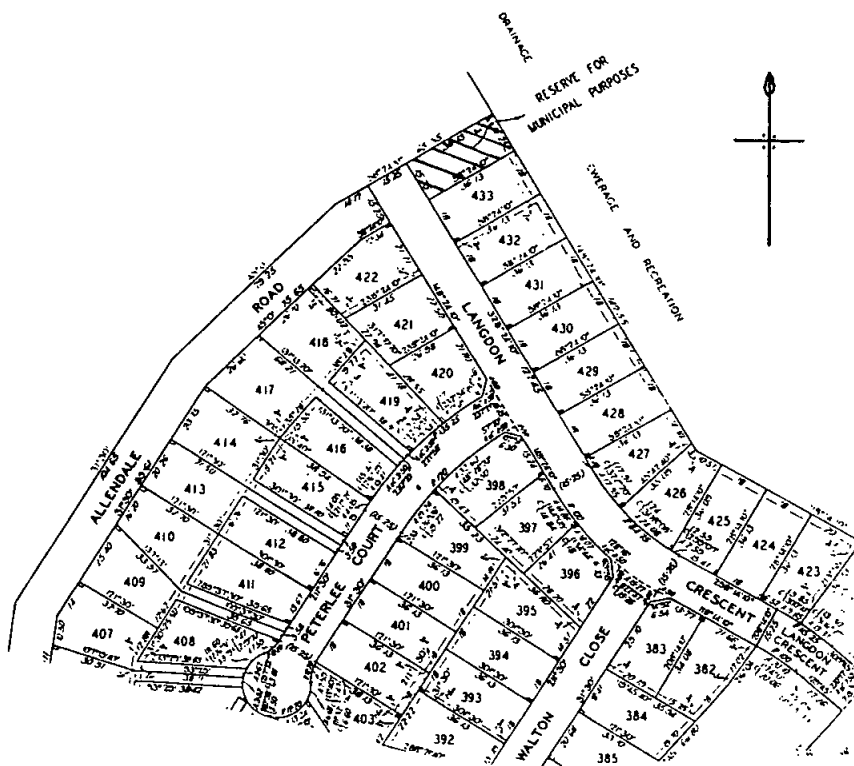

SHIRE OF BULLA
Vesting of Reserves

The Council of the Shire of Bulla in accordance with the provisions of section 569BA of the *Local Government Act 1958* as amended, the provisions of such section having been complied with at its meeting on 17 June 1985 ordered and directed that the Reserves for Municipal Purposes on Lodged Plan No. 123820 Parish of Buttlejorrk, County of Bourke and located adjacent to Hotham Court, McEwen Drive, Talbot Place, Mowbray Court and Curtin Drive, Sunbury, as shown hatched on the attached plan be vested in the name of the President, Councillors and Ratepayers of the Shire of Bulla and by this order such land in the Reserve shall so vest free and discharged of any mortgage, charge, lease or sub-lease.

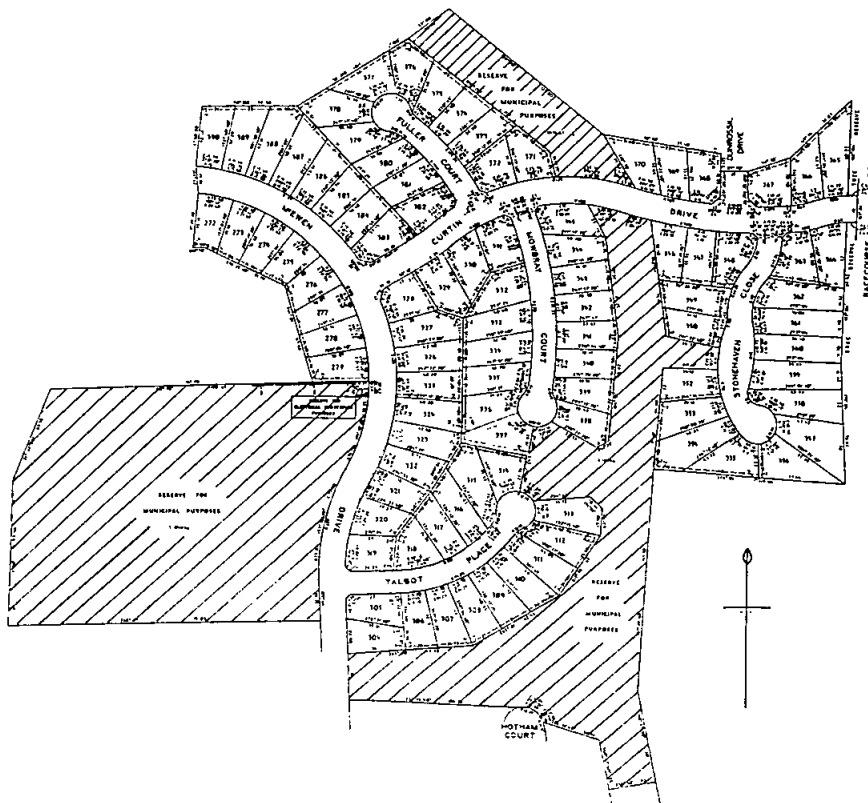

JOHN W. WATSON
 Shire Secretary

SHIRE OF BULLA Vesting of Reserve

The Council of the Shire of Bulla in accordance with the provisions of section 569BA of the *Local Government Act 1958* as amended, the provisions of such section having been complied with at its meeting on 17 June 1985 ordered and directed that the Reserve for Recreation and Public Purposes on Lodged Plan No. 125898 Parish of Holden, County of Bourke and located adjacent to Sussex Court, Sunbury, as shown hatched on the attached plan be vested in the name of the President, Councillors and Ratepayers of the Shire of Bulla and by this order such land in the Reserve shall so vest free and discharged of any mortgage, charge, lease or sub-lease.

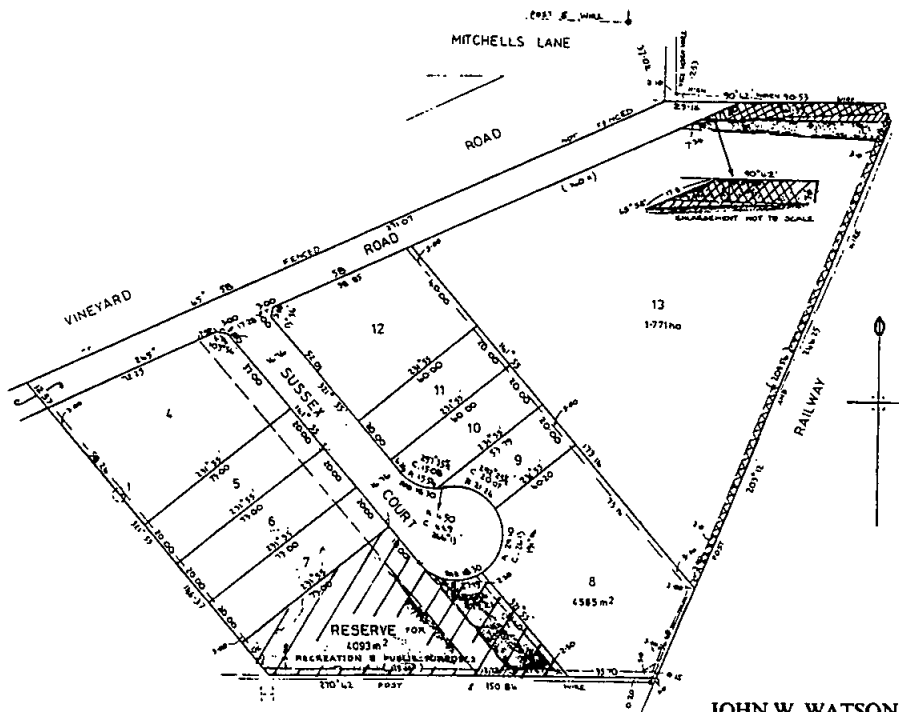

12146

JOHN W. WATSON
Shire Secretary

BALLARAT WATER BOARD

Pursuant to section 119 (2) of the *Sewerage Districts Act 1958* (No. 6368), notice is hereby given of the intention to construct a sewer for property situated in the vicinity of the following street:

CITY OF BALLAARAT—Clayton Street, more particularly as shown on plans which are open for inspection at the Board's Office between the hours of 8.45 a.m. and 4.30 p.m. Monday to Friday inclusive.

P. A. POLLARD
Executive Director

12155

Finance and Corporate Services

Water Act 1989

DECLARATION OF DESIGNATED WATERWAYS IN THE DISTRICT OF STRATHDOWNIE DRAINAGE TRUST

The Strathdownie Drainage Trust under section 188 of the *Water Act 1989* declares the following waterways within the Trust's District to be designated waterways:

Goffs Creek; Scott Creek; Minnow Creek; Limestone Creek; Eel Drain; Drain A1; Drain G1; Drain R1; Drain W1; Drain E1 and 1/E1; Drain F1; Drains D1, D2, D3, D4; Drain S1; Drain 11/D2; Drains 3/D1, 4/D1, 5/D1; Drains 3/D2, 6/D2, 7/D2, 9/D2, 11/D2, 1/11/D2, 3/11/

D2, 5/11/D2, 6/11/D2; Drains 4/D3, 9/D3, 10/D3; Drains 3/D4, 9/3/D4; Drains 3/S1, 9/S1; Drains 3/R1, 4/R1, 5/R1; Drain C1; Drain J1; Drains 1/G1, 2/G1, 3/G1, 4/G1, 5/G1, 6/G1, 7/G1; Drain H1; Drains B1, 1/B1, 2/B1, 3/B1 and 4/B1; Church Swamp; Balls Swamp; Sanctuary Swamp; Boiling Down Swamp; Pieracle Swamp; Kerrs Swamp; Barry's Swamp; Dismal Swamp; Wiry Swamp; Sandhill Swamp; Deep Swamp; Dip Swamp; McEacherns Swamp; Post Office Swamp; Red Hill Swamp; Blackjack Swamp; Sheepwash Swamp; Estate Swamp; Geddes Swamp; Kaladbro Swamp; Portable Swamp; Dip Swamp; Armytage Swamp; Shirleys Swamp; Damiens Swamp; Ferguson Swamp; Clear Swamp; Sawpit Swamp; Armatage Swamp.

The Strathdownie Drainage Trust has the management and control of the designated waterways described above. Its waterway management district is the Strathdownie Drainage Trust District, Eastern and Western Divisions.

The Strathdownie Drainage Trust was constituted by Order in Council on 28 April 1960. The Trust District was extended on 25 February 1975, to include the Killara Area.

This declaration commences on the day that section 188 of the *Water Act* 1989 comes into operation.

This declaration was made by the Strathdownie Drainage Trust and the Common Seal of the Trust was affixed on 10 October 1990.

MICK SULLIVAN, Chairman
ANDREW BALKIN, Commissioner
V. J. SMITH, Secretary

Note: The designated waterways referred to in this declaration are shown on plans held at the Trust's Office, Henty Street, Casterton. 12161

Water Act 1989

**DECLARATION OF DESIGNATED
WATERWAYS IN THE DISTRICT OF
GLENELG RIVER IMPROVEMENT TRUST**

The Glenelg River Improvement Trust under section 188 of the *Water Act* 1989 declares the following waterways within the Trust's District to be designated waterways:

Glenelg River; Wando River; Wando Vale Ponds Creek; Deep Creek (Wando Vale); Robertson's Creek; Breakaway Creek; Deep Creek (Dunrobin); Wannon River; Bowtell's Creek; Cawker's Creek; Goffs Creek; Limestone Creek.

The Glenelg River Improvement Trust has the management and control of the designated

waterways described above. Its waterways management district is the Glenelg River Trust District.

The Glenelg River Improvement Trust District was constituted by Order in Council on 25 June 1960.

This declaration commences on the day that section 188 of the *Water Act* 1989 comes into operation.

This declaration was made by the Glenelg River Improvement Trust and the Common Seal of the Trust was affixed on 23 October 1990.

R. DAVIDSON, Chairman
S. R. ASTBURY, Commissioner
V. J. SMITH, Secretary

Note: The designated waterways referred to in this declaration are shown on Sheets 1-4, Glenelg River Improvement Trust District, held at the Trust's Office, Henty Street, Casterton. 12162

Water Act 1989

**DECLARATION OF DESIGNATED
WATERWAYS IN THE DISTRICT OF MID
GIPPSLAND RIVERS MANAGEMENT
BOARD**

The Mid Gippsland Rivers Management Board, under section 188 of the *Water Act* 1989, declares the following waterways within the Board's District as "designated waterways":

Latrobe River (below Lake Narracan); Blind Joes Creek; Middle Creek; Flynn's Creek; Loy Yang (Sheepwash) Creek; Traralgon Creek; Rintoul's Creek; Yorkies Gully; Eaglehawk Creek; Four Mile Creek; Toongabbie Creek; Rosedale Creek; Nambrok Creek; Kilmany Drain; Fells Creek; Stoddart Creek; Thomson River (below Cowwarr Weir); Rainbow Creek; Stoney Creek; Boggy Creek; Macalister River (Part); Back Creek; Flooding Creek; Two Mile Creek; Wades Creek; Morwell River; Tyers River; Billy Creek; Bennetts Creek; Waterhole Creek; Crook's Creek.

The Mid Gippsland Rivers Management Board has the management and control of the designated waterways described above. Its waterway management district is the Mid Gippsland Rivers Management Board District as constituted by Order in Council on 1 December 1985 and printed in the *Government Gazette* on 4 December 1985.

This declaration commences on the day that section 188 of the *Water Act* 1989 comes into operation.

3372 G 43 31 October 1990

This declaration was made by the Mid Gippsland Rivers Management Board and the Common Seal of the board was hereunto affixed on 17 October 1990.

S. COOK, Chairman
J. HAGUE, Commissioner
12160 D. J. GRIGG, Secretary

DANDENONG-SPRINGVALE WATER BOARD

General Notice

The abovementioned Water Board having made provision for carrying off the sewage from each and every property which, or any part of which, is within the sewerage areas hereinafter described, doth hereby declare that on and after 31 October 1990 each and every property which, or any part of which, is within the said sewerage areas shall be deemed to be a seweraged property within the meaning of the *Sewerage Districts Act* 1958.

Sewerage Area No. 1113—Hallam

All those pieces of land being Lot 27 on Lodged Plan of Subdivision No. 211391, Lot 33 on Lodged Plan of Subdivision No. 214525K and Lots 1 and 2 on Plan of Subdivision No. 2396 012 SS-01 lodged at the Office of the City of Berwick (formerly Lots 31 and 32 on Lodged Plan of Subdivision No. 214525K).

Parts of streets concerned in this area are Abbott Road and Decor Drive.

Sewerage Area No. 1114—Narre Warren North

All those pieces of land having frontages to the eastern side of Hallam North Road, Narre Warren North, and being Lots 1 to 4 inclusive on Plan of Subdivision No. 3880 144 SS-01 lodged at the Office of the City of Berwick (formerly Lot 1 on Lodged Plan of Subdivision No. 70009).

Sewerage Area No. 1115—Hallam

All those pieces of land being Lots 1 to 35 inclusive and the Reserve for Municipal Purposes on Plan of Subdivision No. 3325 069 SS-01 lodged at the Office of the City of Berwick (formerly Lots 1 to 4 inclusive on Lodged Plan of Subdivision No. 30324).

Streets or parts thereof concerned in this area are Frawley Road, Katrina Close and Caron Close.

Sewerage Area No. 1116—Keysborough

All that piece of land having frontage to the southern side of Kirkham Road West, Keysborough, and being part of Lot 2 on Lodged Plan of Subdivision No. 7778 and being the land more particularly described in Certificate of Title Volume 8275 Folio 917.

Victoria Government Gazette

Sewerage Area No. 1117—Hallam

All that piece of land having frontage to the western side of Belgrave-Hallam Road, Hallam and being Lot 2 on Lodged Plan of Subdivision No. 113457.

Unless otherwise mentioned, the Lodged Plans of Subdivision hereinbefore referred to shall be taken as those lodged at the Land Titles Office, Melbourne.

By Order of Dandenong-Springvale Water Board

12149 A. E. R. BLASHKI, Chairperson
P. M. MACE, Secretary

Water Act 1989

DECLARATION OF DESIGNATED WATERWAYS IN THE DISTRICT OF THE MITCHELL RIVER MANAGEMENT BOARD

The Mitchell River Management Board under section 188 of the *Water Act* 1989, declares the following waterways within the Board's District as designed waterways:

Mitchell River and its anabranches and effluent streams; Sydney Creek; Cobbanah Creek; Gap Rock Creek; Bulgaback Creek; Granite Creek; Reedy Creek; Djoandah Creek; Castleburn Creek (North Branch); Castleburn Creek (South Branch); Wonnangatta River; Wombat Creek; Wentworth River; Swamp Creek (2); Dead Bull Creek; Pat Creek; Punchen Creek; Tumble Down Creek; Run Me Down Creek; Three Mile Creek (2); Dargo River; Lucas Creek; Skull Creek; Watts Creek (East Branch); Flaggy Creek; Nile Creek; Watts Creek (West Branch); Moitun Creek; Moilun Creek; Kangaroo Creek; Stony Creek (5); Calejero Creek; Iguana Creek; Raymond Creek; Rosevale Creek; Woolshed Creek; Bull Creek; Grassy Creek (East Branch); Grassy Creek (West Branch); Kill Me Dead Creek; Wattle Creek; Scrubby Creek (3); Bald Hill Creek; Pat Kelly Creek; Roaring Mag Creek; Merrijig Creek (2); Two Mile Creek (2); Sandy Creek (2); Black Snake Creek (2); North Branch Stuttering Fred Creek; South Branch Stuttering Fred Creek; Tyers Creek; Skene Creek; Hollis Creek; Pettitt Creek; McLeod Creek; Short Creek; Cobbler Creek; Ballantine Creek; Digby Creek; Smith Creek (2); Granite Creek; Prospect Creek; Boggy Creek; Calulu Creek; Pleasant Creek; Mia Mia Creek (North Branch); Mia Mia Creek (South Branch); Clifton Creek; Mt Taylor Creek; Nations Creek; Baker Creek; Bark Bucket Creek; Five Mile Creek; Two Mile Creek (2); Burnett Creek; Moroka River; Racecourse Creek; Little River; Kent Creek (East Branch); Kent Creek (West Branch); Fitzpatricks Creek; Clear Country Creek; Doolan Creek;

Playboy Creek; Surveyors Creek; Mt. Lookout Creek; Carey Creek; Conglomerate Creek; Pieman Creek; Dry River; Zeka Creek; Wonnamatta River; Sugarloaf Creek; Little Running Creek; Running Creek; Humffray River (East Branch); Humffray River (West Branch); Riley Creek; Ten O'clock Creek; Traill Creek; Decimal Creek; Mount Selwyn Creek; Snowy Bluff Creek; Little River; Scorpion Creek; Pinnacle Creek (East Branch); Pinnacle Creek (West Branch); Wongungurra River; Orr Creek; Jungle Creek; Victoria Creek; Eldorado Creek; Good Hope Creek; Brewery Creek; Big Running Creek; Blue Ray Creek; Globe Creek; Good Luck Creek; Red Nose Creek; Bullock Head Creek; Grant Creek; Twelve Mile Creek; Crooked River; Twenty-five Mile Creek; Frying Pan Creek; Paddy Joy Creek; Thirty Mile Creek; Basalt Creek; Burrinjuck Creek; Frosty Creek; Horatio Creek; Woods Creek; Budwuid Creek; Spring Creek; Wallace Creek; Lightwood Creek; Birregun Creek; Little Dargo River; Eighteen Mile Creek; Patty Creek; Frazer Creek; Jones Creek; Shepherds Creek; Pike Creek; Tabletop Creek; Paw Paw Creek; Connors Creek; Freezeout Creek; Wentworth River (Baldhead Branch); Danes Creek; Kelly Creek; Little Kelly Creek; Fogarty Creek; Wild Horse Creek; Tucker Creek; Pheasant Creek; Chester Creek;

and

Tom Creek; Deighton Creek; Emu Creek; Tom Roberts Creek; Corin Creek; Middle Creek; Steep Creek; DeTracey Creek; Forge Creek.

The names used to describe the waterways are those on the National Topographic Map Series 1:100 000 scale of the area.

The Mitchell River Management Board has the management and control of the designated waterways described above. Its waterway management district is the Mitchell River Management Board District as constituted by Order in Council on 1 October 1987.

This declaration commences on the day that section 188 of the *Water Act* 1989 comes into operation.

J. R. FLEISCHER
12181 Secretary

Water Act 1989

DECLARATION OF DESIGNATED
WATERWAYS IN THE DISTRICT OF MID
GOULBURN RIVER MANAGEMENT
BOARD

The Mid Goulburn River Management Board, under section 188 of the *Water Act* 1989, declares the following waterways within the Board's District as designated waterways:

Goulburn River and its anabranches and effluent streams; Back Creek; Boundary Creek;

Buckland Creek; Carver Creek; Dabyminga Creek; Discovery Creek; Dry Creek; Falls Creek; Hughes Creek; Kangaroo Creek; King Parrot Creek; Mia Mia Creek; Mill Creek; Nanny Creek; Ponkeen Creek; Queen Parrot Creek; Reedy Creek; Sheepwash Creek; South Creek; Stewart Creek; Stony Creek; Strath Creek; Sugarloaf Creek; Sunday Creek; Whiteheads Creek.

The Mid Goulburn River Management Board has the management and control of the designated waterways described above. Its waterway management district is the Mid Goulburn River Management Board District as constituted by Order in Council on 16 July 1963 and amended on 28 January 1964, 17 May 1977, 2 April 1985 and 4 June 1985 as published in the *Government Gazette* on 5 February 1964, 25 May 1977, 3 April 1985 and 5 June 1985.

This declaration commences on the day that section 188 of the *Water Act* 1989 comes into operation.

This declaration was made by the Mid Goulburn River Management Board and the Common Seal of the Board was hereunto affixed on 23 October 1990 in the presence of—

HUBERT H. M. MILLER, Chairman
K. A. McLARTY, Commissioner
J. A. TREVAN, Secretary

Note: Further inquiries may be directed to the Board Secretary, Seymour Municipal Offices, Elizabeth Street, Seymour. 12175

DANDENONG VALLEY AUTHORITY

Declaration of Arterial Drains

The Dandenong Valley Authority, in pursuance and exercise of the powers conferred by the *Dandenong Valley Authority Act* 1963, doth hereby declare that the rivers, creeks, watercourses and drains, and new arterial drains proposed within the district of the Authority as set out and described in the Schedule hereto, shall be arterial drains under and for the purpose of the Act.

Schedule

Zonray Drain—0303/0012

Commencing at a point within Lot 94 Gilda Court approximately 1 metre southerly and 1 metre easterly of the south-eastern corner of Lot 5, LP 142378, Parish of Narree Worran, then westerly through Lots 95, 96 and 97 and Lot C, Gilda Court, then further westerly through Lot 4, LP 142378, in the said parish to a point on the western boundary of the said Lot 4, approximately 200 metres north of its southern boundary. This drain is within the City of Knox.

Moldflow Drain—No. 0404/0015

Commencing at a point approximately 1 metre westerly and approximately 3.5 metres southerly of the south-east corner of Lot 6, LP 7057, Parish of Mooroolbark, then generally westerly along an access road to the east side of Colchester Road, then southerly along the western side of Colchester Road to its junction with existing declared Upper Bungalook Creek 0404/0004. This drain is within the Shire of Lillydale.

Canterbury Road Drain—0404/0016

Commencing at a point on the south side of Canterbury Road approximately 14 metres west of the north-east corner of Part C.A. 39A, Parish of Mooroolbark, then generally south-westerly along the south side of the said road to its junction with Canterbury Road Drain No. 0404/0006. This drain is within the Shire of Lillydale.

Fox Road Drain—0606/0013

Commencing at a point within Lot 9, LP 118211, Parish of Berwick, approximately 25 metres easterly and approximately 10 metres northerly of the north-west corner of the said lot, then generally south-westerly through the said lot, Lot 6 and Lot 1 on the said LP to the east side of Fox Road, then generally south easterly to its junction with existing declared Fox Road Drain—0606/0008. This drain is within the City of Berwick.

Eleanore Crescent Drain—0605/0014

Commencing at a point near the eastern boundary of a Reserve for Drainage and Municipal Purposes, located between Lots 562 and 563 Eleanore Crescent, then generally easterly through the said Reserve, across the said crescent, through another Reserve for Drainage and Municipal Purposes, then further easterly along the northern side of Benjamin Court, across Kinrichsen Drive and through a third Reserve for Drainage and Municipal Purposes to its junction with Troups Creek West Branch 0606/0005. This drain is within the City of Berwick.

Waverley Park Drain—0704/0020

Commencing at a point on the north side of Waverley Park Drive approximately 7 metres southerly of the south-west corner of Lot A, LP 214046, Parish of Cranbourne, then north-westerly to a point on the east side of South Gippsland Highway, then westerly across the said highway to a point on the west side. This drain is within the Shire of Cranbourne.

Vella Court Drain—1111/0010

Commencing at a point near and within the north-east corner of Lot 26, LP 215877, Parish of Mordialloc, then generally westerly and southerly along and within the northern boundaries of Lots 26 to 22 on the said LP, then

generally south-westerly through a Reserve for Municipal Purposes to its junction with Gartsides North Drain No. 1111/0001. This drain is within the City of Springvale.

Gamble Road Drain—1202/0023

Commencing at a point on the north side of Gamble Road approximately 5 metres south of the south-east corner of Lot 77, LP 216352, Parish of Lyndhurst, then westerly along the northern side of the said road, across Carmela Way and Loretta Street to its junction with existing Gamble Road Drain No. 1202/0022. This drain is within the Shire of Cranbourne.

Monmia Drain—1202/0041-42

Commencing at a point near and within the south-east corner of Lot 2, LP 93992, Parish of Lyndhurst, then generally westerly along and within the southern boundary of the said lot for approximately 350 metres, then northerly for approximately 39 metres then further westerly and northerly across McCormicks Road, then westerly through Lots 67 and 71, LP 214237, then south-westerly across Lena Place, then further westerly and northerly along the southern side of Josephina Court, then southerly and westerly across Carmela Way and further south-westerly along and within the southern boundaries of Lots 91 to 96, LP 214236, then generally southerly through a Reserve and across Allied Drive to its junction with Gamble Road Drain No. 1202/0023. This drain is within the Shire of Cranbourne.

Hornsey Drain—1202/0043

Commencing at a point near the south-east corner of Lot 25, LP 72592, Parish of Lyndhurst, then generally westerly along and within the southern boundary of the said lot to its south-west corner, then generally southerly and westerly through and within the western boundary of Lot 16, LP 60847, to its junction on the northern side of O'Gradys Road with O'Gradys Road Drain No. 1202/0037. This drain is within the Shire of Cranbourne.

Broderick Road West Drain—1202/0044 and

45

Commencing at a point near and within the south-east corner of Lot 12, LP 60847, Parish of Lyndhurst, then southerly through and along the eastern boundary of Lot 5, LP 72592, to a point on the north side of Broderick Road, then westerly along the north side of the said road to a point on the east side of Frankston-Dandenong Road, then south-westerly along the east side of Frankston-Dandenong Road, across Broderick Road to its junction with O'Gradys Road Drain 1202/0037. This drain is within the Shire of Cranbourne.

Broderick Road Drain—1202/0046

Commencing at a point on the northern side of Broderick Road near the south-east corner of Lot 8, LP 72593, Parish of Lyndhurst, then westerly along the north side of the said road to its junction with Broderick Road West Drain 1202/0033. This drain is within the Shire of Cranbourne.

Earnshaw Drive Drain—1202/0047

Commencing at a point within a Reserve for Municipal and Drainage Purposes, near the south-east corner of Lot 297 Earnshaw Drive, Carrum Downs, then generally westerly and northerly, through the said Reserve, across the said drive to a point on the north side of O'Gradys Road, then further westerly and northerly along the north side of O'Gradys Road across Treherne Court and further westerly to its junction with Lyrebird Drive Drain 1202/0040. This drain is within the Shire of Cranbourne.

Carrum Downs Outfall Drain—1209/0014

Commencing near a point approximately 4 metres easterly and 3 metres northerly of the south-east corner of Lot 13, LP 12405, Parish of Lyndhurst, then easterly across McCormicks Road, then southerly for approximately 550 metres along the eastern side of the said road to its junction with existing declared Carrum Downs Outfall Drain No. 1209/0008. This drain is within the Shire of Cranbourne.

Wedge Road Drain—1209/0016

Commencing at a point near the southern boundary of Lot 2, LP 210088, Parish of Lyndhurst, approximately 88 metres east of the south-east corner of the said Lot, then generally northerly for approximately 150 metres. This drain is within the Shire of Cranbourne.

Little Boggy Creek 1221/0010 and 11

Commencing at a point on the south side of Frankston-Cranbourne Road approximately 50 m north east of the north-east corner of Lot 1, LP 78051, Parish of Langwarrin, then generally north-westerly across the said road, through Lot 2, LP 143872, then north-westerly through a Reserve for Municipal and Drainage Purposes, across Granite Drive, through the Little Boggy Creek Retarding Basin and then further westerly and northerly through Pt C.A. 20 in the said parish to its junction with existing declared Boggy Creek Drain No. 5740. This drain is within the Shire of Cranbourne.

Barrington Drive Drain—1602/0007

Commencing near a point within Barrington Drive approximately 3.5 metres easterly of the north-east corner of Lot 294 Barrington Drive, then generally southerly along the western side of the said road, across Harness Place and

Bluegrass Crescent to its junction with existing declared Barrington Drive Drain No. 1602/0006. This drain is within the Shire of Pakenham.

Whyte Drain—0303/0006

Commencing at a point within and near the south-west corner of Lot 32, Westminster Drive, Rowville then southerly for approximately 76 metres to its junction with Rowville Main Drain No. 0303/0007. This drain is within the City of Knox.

Rowville Main Drain—0303/0007 and 8

Commencing at a point within part Crown portion 9, Parish of Narree Worran, approximately 74 metres easterly and 13 metres southerly of the north-western corner of the said part Crown portion, then generally south-westerly through the said part Crown portion, and further westerly through a drainage reserve and across Clausen Drive to its junction with existing declared Rowville Main Drain No. 0303/0004. This drain is within the City of Knox.

Rowville Main Drain 0303/0009

Commencing at a point on the southern side of Airedale Way approximately 45 metres east of the intersection of Airedale Way and Pinehill Drive, then westerly along the southern side of Airedale Way, then generally southerly along the east side of Pinehill Drive for approximately 60 metres then westerly across Pinehill Drive to a point on the eastern boundary of Lot 1, LP 94307, Parish of Narree Worren, approximately 240 metres north of Wellington Road. This drain is within the City of Knox.

Stocks Drain—0303/0011

Commencing at a point on the northern side of Wellington Road, approximately 80 metres east of Pinehill Drive, Rowville, then westerly to the east side of Pinehill Drive, then generally northerly along the east side of Clydebank Court, then westerly across Pinehill Drive to its junction with Rowville Main Drain 0303/0009. This drain is within the City of Knox.

Heatherdale Creek East Branch Drain No. 0303/0001

Commencing at a point in the north-west corner of Lot 2, Palmerston Road, Ringwood, then generally southerly along the eastern side of the proposed Scoresby Freeway Reserve across Canterbury Road to its junction with existing declared Dandenong Creek. This drain is within the City of Ringwood.

Clarkedale Drain—0404/0018

Commencing near a point 1 metre easterly and approximately 98 metres southerly of the north-west corner of Lot 1, LP 55838, Parish of Mooroolbark, then westerly and northerly through the said Lot 1 and Lot 1, LP 80525, to a

point on the southern boundary of Lot 13, LP7057, then further northerly and westerly through the said Lot 13, Lot 12, Part Lot 11, Part Lot 10, all on LP7057, then further northerly through Part Lot 2, LP 31849 to its junction with existing declared Upper Bunglook Creek 0404/0004. This drain is within the Shire of Lillydale.

The Nook Drain—0406/0002

Commencing near a point approximately 90 metres south of the north-west corner of Lot 53, LP 36120, Parish of Ringwood, then northerly along the boundary of the said allotment to its junction with declared Little Bunglook Creek Drain No. 0406/0001. This drain is within the City of Croydon.

Hakea Drive Outfall Drain—0414/0002

Commencing at a point approximately 30 metres southerly and 30 metres westerly of the south-east corner of the intersection of Sheffield Road and Hakea Drive, then generally northerly along the western side of Sheffield Road for approximately 150 metres to a Drainage and Sewerage Reserve then westerly within the said reserve to its junction with existing declared Bunglook Creek, No. 0404/0002. This drain is within the Shire of Lillydale.

Maranatha School Drain—0501/0009 and 10

Commencing at a point within the north-east corner of Part Lot E, LP 139732, Parish of Narree Worran, then generally southerly within the said Lot for approximately 120 metres, to a point within a reserve for municipal purposes, then generally south-easterly along the boundary of the reserve for approximately 80 metres, then southerly for approximately 146 metres, then further south-easterly across a MMBW Pipe Track to a point within the northern boundary of Lot C, LP 139732, then generally easterly and southerly through the said Lot C and Lot A, LP 139732, then across Hallam North Road to its junction with existing declared Hallam Road North Drain No. 0501/0004. This drain is within the City of Berwick.

Hallam Station Drain—0602/0007

Commencing near a point approximately 5 metres northerly of the south-eastern corner of Lot 2, LP 116213, Parish of Eumemmerring, then generally easterly across Hallam Road and further easterly within a Drainage and Sewerage Reserve, on Lot 1, LP 208086, in the said parish, to its junction with existing declared Melverton Drain No. 0602/0003. This drain is within the City of Berwick.

Hinrichsen Drain—0602/0008

Commencing near a point on the western boundary of Part C.P. 30, Parish of Eumemmerring, approximately 15 metres north

of the south-west corner of the said C.P. 30, then generally westerly to its junction with existing declared Melverton Drain No. 0602/0006. This drain is in the City of Berwick.

Invader Drain—0602/0010

Commencing near a point approximately 10 metres westerly of the north-west corner of Lot 42, LP 212258, Parish of Eumemmerring, then generally southerly to its junction with Hallam South Drain 0602/0009. This drain is within the City of Berwick.

Chestnut Drive Drain—0602/0011

Commencing near a point within the south-eastern corner of Lot 24, Colrado Court, Hallam, then westerly along and within the southern boundary of the said lot then generally southerly along the east side of Colrado Court for approximately 95 metres, then generally westerly across the said road, through Lot 18 to its junction with Melverton Drain 0602/0006. This drain is within the City of Berwick.

Kissel Drain—0605/0006

Commencing near a point in the north-west corner of Lot 13, LP 50934, Parish of Berwick, then southerly along and within the western boundary of the said allotment, then further southerly along and within the western boundary of Lot 18, LP 41734 to a point in the northern side of Pound Road, then south-easterly along the northern side of Pound Road to a point approximately 8 metres westerly and approximately 4 metres northerly of the south-east corner of Lot 16 LP 41754. This drain is within the City of Berwick.

Woodward Drain—0605/0007

Commencing at a point near the north-east corner of Lot 18, LP 41734, Parish of Berwick, then generally south-westerly along and within the boundary of the said allotment to its junction with Kissel Drive No. 0605/0006, on the north side of Pound Road. This drain is within the City of Berwick.

Furina Drain—0605/0008

Commencing at a point on the northern side of Pound Road approximately 340 metres south-west of Shrivvers Road, then southerly across Pound Road, then north-westerly along the said road for approximately 58 metres to a Reserve for Water Supply Purposes then south-westerly through this reserve and along Canungra Close, across Warana Drive and further southerly along Benambra Way to a point adjacent to the south-west corner of Lot 93 Benambra Way. This drain is within the Shire of Cranbourne.

Brooke Drain—0605/0009

Commencing at a point located within the south-east corner of Lot 11, LP 69664, Parish of

Eumemmerring, then generally south-easterly along and within the rear boundaries of Lots 316, 315, 314 and 313 Coral Drive to approximately the mid-point of the rear boundary of Lot 313, then generally north-easterly through a Reserve for Drainage and Municipal Purposes to its junction with existing declared Hampton Park East Extension Drain No. 5535. This drain is within the Shire of Cranbourne.

Coral Drive Drain—0605/0010

Commencing at a point near and within the north-west corner of Lot 312 Coral Drive, Hampton Park, then generally north-westerly through the said lot and a Reserve for Municipal and Drainage Purposes to its junction with Brooke Drain 0605/0009. This drain is within the Shire of Cranbourne.

Valley Views Drain—0608/0003

Commencing at a point near the north-west corner of Lot 31, LP 55470, Parish of Berwick, then generally easterly along and within the northern boundary of the said Lot 31, to its junction with existing declared Hallam Valley Contour Drain 0621/0003. This drain is within the City of Berwick.

Narre Warren Downs Drain—0610/0021

Commencing at a point on the west side of Murdoch Avenue, Narre Warren, approximately 4 metres south of the southern building line of Quarry Road, then southerly along the west side of Murdoch Avenue, across Landor Court, then further southerly and westerly along Murdoch Avenue to a point adjacent to the boundary between Lots 18 and 19 Murdoch Avenue to its junction with Narre Warren Downs Drain 0610/0017. This drain is within the City of Berwick.

Narre Warren Downs Drain 0610/0022

Commencing near a point approximately 1 metre easterly and approximately 30 metres southerly of the north-east corner of Lot 2, LP 80600, Parish of Berwick, then southerly to the north side of Amber Crescent, then generally westerly along the north side of Amber Crescent, across Zircon Close to a point midway between Zircon Close and Topaz Place, then generally southerly across Amber Crescent and along and within the western boundary of a Reserve for Municipal Purposes to its junction with Narre Warren Downs Drain 0610/0021. This Drain is within the City of Berwick.

Amber Crescent Drain—0610/0023

Commencing at a point near and within the north-east corner of Lot 40, Amber Crescent, Berwick, then generally southerly and easterly along the rear boundaries of Lots 41, 42, 43 and 44 Amber Crescent, then further southerly and westerly along the rear boundaries of Lots 46 and

45 Topaz Place to a point on the north side of Amber Crescent, then easterly along the north side of Amber Crescent, across Topaz Place and further easterly and southerly along and across Amber Crescent to its junction with Narre Warren Downs Drain 0610/0022. This drain is within the City of Berwick.

Webb Street North Drain 06011/0009

Commencing near a point approximately 1 metre north of the north-east corner of Lot 20, LP 1847, Parish of Berwick, then south-easterly along and within the southern boundary of Lot 4, LP 147689 in the said parish, then generally south-easterly across Narre Warren North Road (Webb Street), then generally southerly for approximately 290 metres to its junction with Narre Warren Township Drain 0611/0002. This drain is within the City of Berwick.

Ernst Wanke Road Drain—0611/0010

Commencing near a point on the west side of Harkaway Road, Berwick, approximately 100 metres north of the intersection of the Side Road and Casey Drive, then southerly along the west side of Harkaway Road to the intersection of Ernst Wanke Road and Harkaway Road, then generally westerly along the northern side of Ernst Wanke Road across Nevada Court, Matheson Court and further westerly and southerly through the Hessel Road Retarding Basin and across Hessel Road and its junction with Narre Warren Township Drain 0611/0016. This drain is within the City of Berwick.

Hessel Road North Drain—0611/0013

Commencing near a point approximately 1 metre south of the south-west corner of Lot 2, LP 47830, Parish of Berwick, then generally south-westerly through a MMBW Water Reserve to a point on the east side of Hessel Road. This drain is within the City of Berwick.

Narre Warren Township Drain—0611/0014, 15 and 16

Commencing at a point on the west side of Hessel Road approximately 65 metres south of the south-east corner of Part C.A. 14A, Parish of Berwick, then generally south-westerly through Lot B, LP 208434, across the proposed Latrobe Valley Freeway, then further westerly and southerly through Lot 3, LP 45320, the Narre Warren Retarding Basin and a Recreation Reserve shown on LP 42239, to its junction with existing declared Narre Warren Township Drain 0611/0003. This drain is within the City of Berwick.

Stewarts Drain 0614/0015

Commencing at a point located in the south-west corner of Lot 17, Catherine Court, Berwick, then generally easterly for approximately 90 metres to its junction with O'Sheas Road Drain

0614/005. This drain is within the City of Berwick.

Berwick Heights Drain 0614/0016 and 17

Commencing at a point on the north side of Hedgley Drive, Berwick, approximately 30 metres east of Maralee Court, then generally westerly along the north side of Hedgley Drive, across Maralee Court and Renmark Court to a point opposite Tumut Court, then generally south-westerly along Tumut Court and a Reserve for Drainage and Municipal Purposes, then further westerly across Berwick Cranbourne Road (Clyde Road) and along the north side of Greaves Road within Part C.A. 5, Parish of Berwick, to its junction with O'Sheas Road Drain 0614/0014. This drain is within the City of Berwick.

Coles Myer Drain 0621/0009

Commencing at a point near and within the north-east corner of Lot 2, LP 93782, Parish of Eumemmerring, then generally northerly along and within the eastern boundary of Lot 1 on the said LP, to its junction with the existing Declared Hallam Valley Contour Drain No. 0621/0006. This drain is within the Shire of Cranbourne.

Evans Road Drain No. 0701/0007, 8, 9 and 10

Commencing near a point approximately 136 metres easterly and 190 metres northerly of the south-west corner of Lot 2, LP 202690, Parish of Lyndhurst, then generally northerly through a Reserve for Drainage and Sewerage Purposes, along the north-south section of Maureen Close, across Navarre Drive, then northerly through a second Reserve for Drainage and Sewerage Purposes, across Elandra Way to a point of the west side of Yaltara Close, then northerly and westerly along the south-west side of Yaltara Close, then northerly through a third Reserve for Drainage and Sewerage Purposes, along the east side of Caroline Crescent, then across and easterly along the north side of Duff Street, across Jacinta Drive to a fourth Reserve for Municipal and Sewerage Purposes, then northerly through this reserve, across Douglas Court, a fifth Reserve for Drainage and Sewerage Purposes, across Reginald Court, a sixth Reserve for Drainage and Sewerage Purposes, then further northerly across Jacinta Drive and through a Reserve for Drainage and Sewerage Purposes to a point near the south boundary of Lot 2, LP 86763 approximately 210 metres east of the south-west corner of the above lot. This drain is within the Shire of Cranbourne.

Elcan Avenue Drain 0701/0012

Commencing at a point near the northern boundary of Part C.A. 9, Parish of Lyndhurst approximately 86 metres west of north-east corner of the said C.A., then generally northerly along Elcan Avenue to the intersection of Elcan Avenue and Pearl Court, then further northerly

along Pearl Court for approximately 45 metres then generally easterly for approximately 96 metres, crossing Monahans Road to its junction with existing declared Monahans Road Drain No. 5576. This drain is within the Shire of Cranbourne.

Mosig Drain 0705/0001

Commencing at a point near and within the south-west corner of Lot 4, LP 13038, Parish of Eumemmerring, then generally westerly through Lot 3, on the said LP for approximately 158 metres to a point on the east side of South Gippsland Highway. This drain is within the Shire of Cranbourne.

Lyndhurst North Drain 0705/0002, 3 and 4

Commencing at a point on the west side of Dandenong-Hastings Road, Lyndhurst approximately 250 metres south of the north-east corner of C.A. 67, Parish of Eumemmerring, then generally westerly and northerly through the said C.A. across the Dandenong-Leongatha Railway, then further westerly along and within the northern boundary of Lots 3, 2 and 1, LP 34157, to the east side of Taylors Road then southerly along the east side of Taylors Road to a point approximately 125 metres south of Colemans Road, then across Taylors Road and further southerly and westerly through Lot 13, LP 10630 to the north-west corner of Lot E-911, then southerly to the south-west corner of Lot E-911 then southerly and easterly through Lot 12, LP 10630, and Lot 2, LP 87061 to its junction with Eastern Contour Drain No. 5560. This drain is within the Shire of Cranbourne.

Karoo Road East Drain 0802/0025

Commencing near a point within Lot 6, LP 70637, Parish of Scoresby, adjacent to the southern boundary, approximately 200 metres easterly of the south-western corner then generally southerly and westerly through a Reserve for Municipal Purposes, Elba Close and then southerly within Bonaparte Place and Karoo Road to its junction with existing declared Lysterfield Outfall Drain No. 0802/0016. This drain is within the City of Knox.

Cathies Lane North Drain 0904/0012

Commencing at a point approximately 3 metres easterly and 20 metres northerly of the south-east corner of Lot 1, LP 111502, Parish of Scoresby, then generally easterly across Cathies Lane (Old) to its junction with Pumps Road Drain No. 0904/0008. This drain is within the City of Knox.

Palmerston Road Drain 0802/0023

Commencing at a point on the northern side of Palmerston Road approximately 4.5 metres south-west of the south-west corner of Lot 21,

LP 7573, Parish of Narre Worran, then generally north-westerly along the northern side of Palmerston Road to its junction with Palmerston Road Drain 0802/0021. This drain is within the City of Knox.

Blind Creek 0910/0004 and 5

Commencing at a point near the boundary of the Ferntree Gully National Park, approximately 20 metres northerly and 20 metres easterly of the north-east corner of Lot 1, LP 96978, Parish of Scoresby, then generally south-westerly along the south side of Olivebank Road, across Cathay Street, through Lots 6, 17 and 18, LP 7355, across Perra Street, then generally westerly and southerly along the boundaries of Lots 48, 47 and 22, LP 7735, Lots 80, 79, 76 to 67, 62 to 59, LP 6515, Lots 1 and 2, LP 88928 and Lots 57 to 53, LP 6515 to a point on the east side of Moore Street, then south-westerly across Forest Road, through RP 17537, Lots 60 and 70, LP 10055, Lots 43, 42, 41, LP 6353, RP 19370, RP 4202, RP 4201, Lots 37 and 36, LP 6353 and Lot 2, P-615, then further south-westerly across Underwood Road and the Ringwood-Ferntree Gully Railway Line to its junction with existing declared Blind Creek No. 5260. This drain is within the City of Knox.

Enterprise Avenue Drain 1101/0002-3

Commencing at a point on the east side of Wells Road approximately 40 metres south of the southern building line of Enterprise Avenue, then northerly to a point on the east side of Wells Road opposite the intersection of Wells Road and Enterprise Avenue, then generally westerly across Wells Road, along the northern side of Enterprise Avenue across Armistan and Rebecca Courts, then further westerly along Conway Court to a point within the Edithvale-Seaford Wetlands Environment Area. This drain is within the City of Springvale.

Eighth Avenue Drain 1101/0004

Commencing at a point on the east side of Wells Road, opposite the intersection of Wells Road and Amaroo Drive and then westerly across Wells Road and along the northern side of Amaroo Drive across Lysander Court, Plantina Place and Eumore Court and Eighth Avenue and then further westerly along the northern side of Dixon Road and then generally northerly to a point within the Edithvale-Seaford Wetlands Environment Area. This drain is within the City of Springvale.

Ashley Heath Drain 1101/0005

Commencing at a point on the east side of Wells Road approximately 180 metres south of Edithvale Road, then westerly across Wells Road, and further westerly and southerly for approximately 500 metres to a point within the

Edithvale-Seaford Wetlands Environmental Area. This drain is within the City of Springvale.

Lyrebird Drive Drain 1202/0039-40

Commencing near a point approximately 5 metres southerly of the south-west corner of Lot 49, LP 211368, Parish of Lyndhurst, then westerly along the north side of Allied Drive, then through Lot 37, LP 211368, in the said parish, then generally westerly and northerly along Fairhaven Road, through a Reserve for Drainage, Sewerage and Municipal Purposes, Swift Court, across Pardalote Avenue, then along Petrel Court, through a second Reserve for Drainage, Sewerage and Municipal Purposes, Avocet Court, across Greenwood Drive and through a third Reserve for Drainage, Sewerage and Municipal Purposes to its junction with existing declared Lyrebird Drive Drain No. 1202/0012. This drain is within the Shire of Cranbourne. 12202

GEELONG AND DISTRICT WATER BOARD

Pursuant to section 60 of the *Geelong Waterworks and Sewerage Act* 1958 (No. 6263) the Board has prepared plans to indicate the particulars of sewers and underground works, the construction of which the Board intends to begin at a date not less than one month after publication of the notices, in or adjacent to the following localities within the Drainage Area.

Culdee Court, Baytown Close, Barwon Heads; City of South Barwon.

Allara Court, Jetty Road, Ada Street, Clifton Springs; Bellarine Rural City Council.

Notice is hereby given that the plans indicated are open for public inspection at the Board's Offices, 61-67 Ryrie Street, Geelong between the hours of 8.00 a.m. and 5.00 p.m. from Monday to Friday (public holidays excepted) by the owners or occupiers of land or premises within the Drainage Area.

R. A. JORDAN
Secretary

12208

RODNEY WATER BOARD

Tatura Water Supply District

Merrigum Water Supply District

The Rodney Water Board pursuant to section 333 of the *Water Board Act* 1958, gives notice that at its meeting held on 11 October 1990 it resolved to make the following rates and charges for the year ending 30 June 1991.

Tatura Water Supply District

Rate in the \$ NAV—4.56 cents

Minimum Rate for Buildings—\$122.00

Minimum Rate for Vacant Land—\$81.00

Charge for Allowance Water—35 cents/
kilolitre

Charge for Excess Water—40 cents/kilolitre

Merrigum Water Supply District

Rate in the \$ NAV—10.0 cents

Minimum Rate for Buildings—\$169.00

Minimum Rate for Vacant Land—\$105.00

Charge for Allowance Water—35 cents/kilolitre

Charge for Excess Water—40 cents/Kilolitre

The rates become due and payable on 10 December 1990 and interest at the rate of 20 per cent per annum will be charged on all rates not paid by 10 April 1991.

The estimates of the Board for the year ending 30 June 1991 may be inspected at the office of the Board, Casey Street, Tatura during office hours.

R. L. JAMES
Shire Secretary

12201

ALBERTON WATER BOARD

General Notice

The above mentioned Authority having made provision for carrying off the sewage from each and every property which or any part of which is within the Sewerage Area herein after described doth hereby declare that on and after 13 November 1990 each and every property which or any part of which is within the said Sewerage Area shall be deemed to be a sewered property within the meaning of the *Sewerage Districts Act 1958*.

The Boundaries of the Sewerage Area hereinbefore referred to are:

Sewerage Area No. 10

All these pieces of land being lots 12-29 inclusive on Plan of Subdivision 204941 B, being part of Crown Portion 35, Parish of Yarram Yarram, situated Rhoda Street, Deanne Drive and Callander Court, Yarram.

R. W. HARTWIG, Chairman
COLIN A. GLASSOCK,
Secretary Manager

12212

Water Act 1989

DECLARATION OF DESIGNATED WATERWAYS IN THE DISTRICT OF THE EAST GIPPSLAND RIVER MANAGEMENT BOARD

The East Gippsland River Management Board under section 188 of the *Water Act 1989*, declares the following waterways within the Board's District as designated waterways:

Bemm River and its anabranches and effluent streams; Little River; Sumner Creek; Jungle Creek; Bellbird Creek (2); Dinah Creek; Paddy Creek; Mountain Creek; Cobbler Creek; Smoky Creek; McKenzie River; Boulder Creek; Twelve

Mile Creek; Pheasant Creek; Euchre Creek; Olive Branch Creek; Growler Creek; Dingo Creek; Rocky Creek; Wilson Creek; Nixon Creek; Begg Creek; Basalt Creek; Parker Creek; Crabhole Creek; Arte River; Little Arte River; Wire Grass Creek; Pyramid Creek; Bola Creek; Little Bola Creek; Shady Creek; Errinundra River; Blackwood Creek; Lilly Pilly Creek; Little Ada Creek; Pine Creek; Bungywarra Creek; Cobob Creek; Pittosporum Creek; Station Creek; Green Creek; St Johns Creek; Granite Creek; Kanuka Creek; Snake Creek; Hairy Man Creek; Duffield Creek; Ada River; Stagg Creek (2); Rooty Break Creek; Far Creek; Goolengook River; Little Goolengook River; Freddy Creek; Black Watch Creek; Combienbar River; Fourteen Mile Creek; Hensleigh Creek; Jim Crow Creek; Tiger Snake Creek; Farmer Creek; Swamp Creek; Sixteen Mile Creek.

Cann River and its anabranches and effluent streams; Neilson Creek; Steep Creek; Long Bridge Creek; Kate Creek; Jim Walker Creek; Cameron Creek; Whitegum Creek; Rocky Creek; Cann Swamp Creek; Waratah Creek; Survey Camp Creek; Chandlers Creek; Kelly Creek; Beehive Creek; Weealong Creek; Winnot Creek; Border Creek; Fiddlers Green Creek; Buldah Creek; Granite Creek; Sunday Creek; Tennyson Creek; First Creek; Lock Creek; Ino Creek; Catoract Creek; Lockup Creek; Peach Tree Creek; Gibb Creek; George Creek; Dinnir Creek; Reedy Creek; Boggy Creek; Granite Creek; O'Meara Creek; Tonghi Creek; Serpentine Creek; Steve Creek; Crawford Creek; Sydd Creek; Reed Bed Creek; Storey Creek; Little Pyramid Creek; Ronghi Swamp Creek; Bloomer Creek.

Genoa River and its anabranches and effluent streams; Wangarabell Creek; Three Mile Creek; Genoa Creek; Jones Creek; Murmuring Creek; Yambulla Creek; Mangan Creek; Wallargaraugh River; Harrison Creek; Stockyard Creek; Royd Creek; Stony Creek (2); Scrubby Creek; Genoa Creek; Glue Pot Creek; Maramingo Creek; Sandy Waterhole Creek; Big Flat Creek.

Wingan River and its anabranches and effluent streams; Dingo Creek; Beehive Creek; Coolwater Creek; Jungle Creek; Soda Creek; Allan Creek; Scudder Creek; Kanuka Creek; Link Camp Creek; Branch Creek; Surprise Creek; Yoke Up Creek; Scrubby Creek; Karlo Creek; Hard to Seek Creek; Dead Horse Creek.

Mueller River and its anabranches and effluent streams; Camp Creek.

Thurra River and its anabranches and effluent streams; Drummer Creek.

Betka River and its anabranches and effluent streams; Sheep Station Creek; and Yeerung River; Clifton Rocks Creek; Mullet Creek;

Charlie Creek; Double Creek; Shipwreck Creek; Benedore River; Red River; Easby Creek; David Creek; Dowell Creek; Dead Horse Creek.

The names used to describe the waterways are those on the current National Topographic Map Series 1:100,000 Scale of the area.

The East Gippsland River Management Board has the management and control of the designated waterways described above. Its waterway management district is the East Gippsland River Management Board District as constituted by Order in Council on 30 May 1990.

This declaration commences on the day that section 188 of the *Water Act* 1989 comes into operation.

This declaration was made by the East Gippsland River Management Board on 25 October 1990. 12220

Water Act 1958

ALBERTON WATER BOARD

Eighth Schedule

Notice to owners of tenements in the undermentioned streets and private lanes, courts, alleys and openings thereto:

Spring Street, (a distance of approximately 54 metres from Queen Street) Port Albert.

Rhoda Street, Deanne Drive and Callander Court (being lot 12-29 inclusive on Plan 204941 B) Yarram.

The main pipe in the said streets being laid down, the owners of the tenements situated as above are hereby required on or before 1 December 1990 to cause a proper pipe and stopcock to be laid so as to supply water within such tenements from the main pipe.

COLIN A. GLASSOCK
Secretary/Manager

12213

NOTICE OF DISSOLUTION OF
PARTNERSHIP

Notice is hereby given that the partnership heretofore subsisting between James William Noy, Leonard Frederick Handley and Joseph Robert Watson carrying on business as solicitors at 8 Jennings Street, Kyneton in the State of Victoria under the style or firm of Palmer, Stevens and Rennick has been dissolved as from 30 September 1990.

Dated 1 October 1990

JAMES WILLIAM NOY
LEONARD FREDERICK HANDLEY
JOSEPH ROBERT WATSON

In the Supreme Court of Queensland—Application No. 754 of 1990—In the matter of the Companies (Qld) Code; and in the matter of the Companies (Vic) Code; and in the matter of the Jurisdiction of Courts (Cross Vesting) Act (Qld) 1987; and in the matter of Witan Nominees (1986) Pty Ltd.

ADVERTISEMENT OF APPLICATION

Notice is hereby given that an application for the winding up of the abovenamed company by the Supreme Court was on 15 October 1990 made by White Industries (Qld) Pty Ltd.

And that the said application is directed to be heard before the Court sitting at Brisbane at the hour of 10.00 o'clock in the forenoon on 6 November 1990; and any creditor or contributory of the said company desiring to support or oppose the making of an order on the said application may appear at the time of hearing by himself or his counsel for that purpose; and a copy of the application will be furnished to any creditor or contributory of the said company requiring the same by the undersigned on payment of the regulated charge for the same.

The applicant's address is care of Morris Fletcher & Cross, 123 Eagle Street, Brisbane.

The applicant's solicitors are Morris Fletcher & Cross, Riverside Centre, 123 Eagle Street, Brisbane.

MORRIS FLETCHER & CROSS
Solicitors for the Applicant

Note: Any person who intends to appear on the hearing of the said application must serve on or send by post to the abovenamed solicitors for the applicant, Morris Fletcher & Cross, of Riverside Centre, 123 Eagle Street, Brisbane, notice in writing of his intention so to do. The notice must state the name and address of the person or, if a firm, the name and address of the firm, and must be signed by the person or firm, or his or their solicitors (if any), and must be served, or if posted, must be sent by post in sufficient time to reach the abovenamed no later than 4.00 o'clock in the afternoon on 5 November 1990. 12165

In the Supreme Court of Queensland—No. 746 of 1990—In the matter of the Companies (Queensland) Code; and in the matter of Inn Leisure Industries Pty Limited.

ADVERTISEMENT OF APPLICATION FOR
WINDING UP

Notice is hereby given that an application for the winding up of the abovementioned company by the Supreme Court was on Thursday, 10

3382 G 43 31 October 1990

October 1990 made by Abreau Limited (in Liquidation) a company duly incorporated in the State of Queensland, the application is to be heard before the Court sitting at Brisbane at the hour of 10 o'clock in the forenoon on Monday, 12 November 1990, and any creditor or contributory of the said company desiring to support or oppose the making of an order on the said application may appear at the time of hearing by himself or his counsel for that purpose; and a copy of the application will be furnished to any creditor or contributory of the said company requiring the same by the undersigned on payment of the regulated charge for the same.

The liquidators whose appointment is sought are Robert Fred Burns and Peter Ivan Felix Geroff of the firm of Brown Burns and Co., chartered accountants, 145 Eagle Street, Brisbane in the State of Queensland.

The applicant's registered address is at care of Brown Burns & Co, chartered accountants, 145 Eagle Street, Brisbane in the State of Queensland.

The applicant's solicitors are Messrs Blake Dawson Waldron of Level 39, Riverside Centre, 123 Eagle Street, Brisbane.

BLAKE DAWSON WALDRON

Note: Any person who intends to appear on the hearing of the said application must serve on or send by post to the abovenamed Messrs Blake Dawson Waldron notice in writing of his intention so to do. The notice must state the name and address of the person or, if a firm, the name and address of the firm, and must be signed by the person or firm, or his or their solicitor (if any), and must be served, or if posted, must be sent by post in sufficient time to reach the abovenamed not later than 4 o'clock in the afternoon of Friday, 9 November 1990. 12211

SALE AND DISTRICT No. 3
CO-OPERATIVE HOUSING SOCIETY
LIMITED
(In Liquidation)

Take notice that the affairs of the above-named society are now fully wound up and that in pursuance of section 411 (3) of the Companies (Victoria) Code and of the *Co-operative Housing Societies Act 1958*, a general meeting of the Society will be held at the offices of Clancy Laws & Boyle Pty, 51-53 Desailly Street, Sale at 5.30 p.m. on December 1990 for the purposes of—

- (i) laying before it an account showing how the winding up has been conducted and the property of the Society disposed of and giving any explanations thereof; and

Victoria Government Gazette

- (ii) passing a resolution that the books and papers of the said Society and of the Liquidator relevant to the affairs of the Society be destroyed after a period of twelve months from the date of the meeting.

Dated 22 October 1990

JOHN M. LAWS

12210

Liquidator

Creditors, next of kin and others having claims against the estate of Claude Lindsay Gillard, formerly of 36 Portarlington Road, Newcomb but late of Carrum Private Nursing Home, 440 Station Street, Newcomb in the State of Victoria, gentleman, deceased (who died on 4 July 1990), are required to send particulars of their claims to ANZ Executors & Trustee Company Limited of 94 Queen Street, Melbourne in the said State the executor of the will of the said deceased by 1 January 1991, after which date the executor will distribute the assets having regard only to the claims of which it then has notice.

BYRNE, JONES & TORNEY, solicitors,
Ballarat 12134

IRENE ELIZABETH PENGELLY, late of 1
Rawson Avenue, Sunshine, deceased

Creditors, next of kin and others having claims in respect of the estate of the deceased who died on 3 May 1985 are required by Alan James McDonald of 5 Rivoli Court, Mt Waverley and Garry Ian Mudford of 15 Grimes Avenue, Taylors Lakes the executors to whom probate of the will of the said deceased was granted by the Supreme Court of Victoria, to send particulars care of the undersigned by 30 December 1990, after which date the said executors may convey or distribute the assets having regard only to the claims of which they then have notice.

PATRICK J. CANNON COBURN &
ASSOCIATES, solicitors of 205 Hampshire
Road, Sunshine 12135

Creditors, next of kin and others having claims in respect of the estate of Mavis Jean Allison, late of 43 Gill Avenue, Eaglehawk, widow, deceased who died on 3 July 1990 are required to send particulars of their claims to the executors, National Mutual Trustees Limited of 46 Queen Street, Bendigo; Edward Alexander Allison and Geoffrey Albert Allison, both of Boort and Janice Amelia Henderson of 17 Locliff Avenue, Bendigo, care of the said Trustee Company on or before 31 December 1990, after which date it and they will distribute the assets having regard only to the claims of which it and they then have notice.

ROGERS & EVERY, solicitors, 71 Bull Street,
Bendigo 12136

WALTRAUD BARBARA PAPPAS, late of Bridge Inn Road, Mernda in the State of Victoria, widow deceased

Creditors, next of kin and others having claims against the estate of the said deceased who died on 16 February 1990 are to send particulars of their claims to Barbara Kolivas, care of PO Box 138, Bundoora by 30 December 1990, after which date she will distribute the assets having regard only to the claims of which she then has notice.

ALAN P. BURNES, solicitor, 591 Grimshaw Street, Bundoora 12138

BETTE MARICOURT KENNEDY, late of 21 Edward Street, Essendon in the State of Victoria, widow deceased

Creditors, next of kin and others having claims in respect of the estate of the deceased, who died on 18 June 1990, are required by the executor National Mutual Trustees Limited of 419 Collins Street, Melbourne to send particulars of their claims to the said company by 31 December 1990, after which date it will convey or distribute the assets having regard only to the claims of which the company then has notice.

JOHN MARKS, LL.B., solicitor, 799 Centre Road, East Bentleigh 12139

Creditors, next of kin and others having claims in respect of the estate of Thomas William Murphy late of 24 Murdoch Avenue, Mulgrave in the State of Victoria, retired deceased who died on 15 August 1990 are required to send particulars of their claims to the executors care of the undermentioned solicitors by 31 December 1990, after which date the executors will distribute the assets having regard only to the claims for which notice has been received.

BORCHARD AND MOORE, solicitors of 44 Douglas Street, Noble Park 12140

Creditors, next of kin and others having claims in respect of the estate of Jean Mary Smith, late of 48 London Street, Bentleigh, widow, deceased who died on 8 July 1990, are required by the executor of her will, Kevin Arthur Smith of 48 London Street, Bentleigh to send particulars to him care of the undermentioned solicitors by 28 December 1990, after which date the executor may convey or distribute the assets having regard only to the claims of which he then has notice.
Dated 19 October 1990

ANDERSON RICE, solicitors of Level 10, 555 Lonsdale Street, Melbourne 12137

Creditors, next of kin and others having claims in respect of the estate of Alexander Ruttkay, late of 427 Pascoe Vale Road, Strathmore in the State of Victoria, catering consultant deceased who died on 16 November 1987 and probate of whose will was granted by the Supreme Court of Victoria in

its Probate Jurisdiction on 26 July 1990, are required to send particulars of their claims to the executor care of the undermentioned solicitors by 14 December 1990, after which date they will distribute the assets having regard only to the claims for which notice has been received.

CLOONAN & CLOONAN of 123 Buckley Street, Essendon, solicitors for the applicant 12159.

PETER APOSTOLOPOULOS, late of 11 Milford Avenue, Burwood in the State of Victoria, cutter deceased intestate

Creditors, next of kin and others having claims in respect of the estate of the deceased who died on 27 December 1989 are required by the personal representative Christos Apostolopoulos of 11 Milford Avenue, Burwood in the said State, foreman to send particulars to him by 10 January 1991, after which date he may convey or distribute the assets having regard only to the claims of which he then has notice.

PETER R. SEARLE & ASSOCIATES, solicitors for the estate, 22 Hosken Street, North Balwyn 12158

ANNIE WINIFRED GUEST, late of Flat 1, 10 Lysterville Avenue, Malvern, spinster deceased

Creditors, next of kin and others having claims in respect of the estate of the deceased who died on 1 August 1990 are required by Perpetual Trustees Victoria Limited of 50 Queen Street, Melbourne and Phyllis Cecilia Pratt of 4 Carruthers Court, Ringwood retired the applicant for a grant of probate of the deceased's will dated 26 April 1977 and codicils thereto dated 23 July 1979 and 7 May 1980 to send particulars of their claims to the said applicant in the care of the said company by 3 January 1991, after which date they will convey or distribute the assets having regard only to the claims of which they then have notice.

AITKEN WALKER AND STRACHAN, solicitors, 114 William Street, Melbourne 12166

Creditors, next of kin and others having claims in respect of the estate of Kathleen Hypathia Riordan (also known as Kathleen Hypathia Motley) late of 12 Bloomfield Road, Noble Park in the State of Victoria, married woman deceased who died on 15 August 1990 are required to send particulars of their claims to the executor care of the undermentioned solicitors by 1 January 1991, after which date the executor will distribute the assets having regard only to the claims for which notice has been received.

BORCHARD AND MOORE, solicitors of 44 Douglas Street, Noble Park 12173

IVY ELIZABETH GREGSON, late of Boort Hostel, Boort in the State of Victoria, spinster deceased

Creditors, next of kin and other persons having claims against the estate of the said deceased who died on 28 September 1990 are required to send particulars of same to the executrix Marilyn Margaret Lanyon in care of the undersigned on or before 30 December 1990, after which date they will distribute the assets having regard only to the claims of which they then have notice.

HERCULES AND WORLAND, barristers and solicitors, 130 Godfrey Street, Boort 12184

MAXWELL JOSEPH NALDER, late of Main Street, Lalbert in the State of Victoria, farmer deceased

Creditors, next of kin and other persons having claims against the estate of the said deceased who died on 6 October 1990 are required to send particulars of same to the executors Elaine Joan Neilson, Annette Brown, Suzanne Marce Collins and Peter Hans Neilson in care of the undersigned on or before 30 December 1990, after which date they will distribute the assets having regard only to the claims of which they then have notice.

HERCULES AND WORLAND, barristers and solicitors, 130 Godfrey Street, Boort 12185

ROBERT ALLAN GRAHAM, formerly of 20 Alfred Street, Warragul but late of 29 Alford Street, Warragul, pensioner deceased

Creditors, next of kin and others having claims in respect of the estate of the deceased who died on 23 July 1990 are required by the trustees Marilyn Elizabeth Edwards and Lauris Anne Bright to send particulars of their claims to them care of the undersigned solicitors by 2 January 1991, after which date the trustees may convey or distribute the assets having regard only to the claims of which they then have notice.

GRAY, FRIEND AND LONG, solicitors, Warragul 12178

MYRA METTY BOWDEN, late of Unit 4, 17 Reynolds Road, Belmont in the State of Victoria, home duties deceased

Creditors, next of kin and others having claims in respect of the estate of the deceased who died on 20 September 1990 are required by the trustee Janice Patricia Sinnott of 39 Autumn Street, Belmont to send particulars to her by 20 December 1990, after which date the trustee may convey or distribute the assets having regard only to the claims of which she then has notice.

Dated 15 October 1990

AINSWORTH & CO., solicitors of 27 Thomson Street, Belmont 12177

AGNES LECKIE O'CONNOR, late of 12 Andrew Street, Kerang in the State of Victoria, widow deceased

Creditors, next of kin and all other persons having claims against the estate of the said deceased as required by Ruth Karen Stirling of 17 Gorton Drive, Kangaroo Lake in the said State, married woman, the executrix of the estate of the said deceased to send particulars of such claims to them in care of the undermentioned solicitors on or before 19 December 1990, after which date they will distribute the assets having regard only to the claims to which they then have notice.

BASILE & CO., barristers and solicitors, 46 Wellington Street, Kerang 12174

After 14 clear days application will be made to the Supreme Court of Victoria that probate of the will dated 19 May 1987 of Ethel Hillhouse late of Unit 5, 56 Wilsons Road, Mornington in the State of Victoria, home duties deceased be granted to Richard Hilton Crompton of 32 Pinewood Avenue, Heathmont in the said State photographer, the executor appointed by the said will.

SAM STIDSTON & CO., solicitors, Suite 4, 307 Main Street, Mornington 12169

ETHEL HILLHOUSE, late of Unit 5, 56 Wilsons Road, Mornington in the State of Victoria, deceased

Creditors, next of kin and all other persons having claims against the estate of the said deceased are required by Richard Hilton Crompton of 32 Pinewood Avenue, Heathmont in the said State, photographer, the executor, to send particulars of such claims to the undermentioned solicitors on or before 4 January 1991, after which date they will distribute the assets having regard only to those claims of which they then have notice.

SAM STIDSTON & CO., solicitors, Suite 4, 307 Main Street, Mornington 12170

ELIZABETH GERTRUDE McGHIE, late of 52 Marianne Way, Mount Waverley in the State of Victoria, deceased

Creditors, next of kin and others having claims in respect of the estate of the abovenamed deceased who died on 8 June 1990 are required to send particulars thereof to the executor care of the undermentioned solicitors on or before 26 December 1990, after which date the executor may convey or distribute the assets having regard only to the claims of which he then has notice.

BECKWITH SALWIN & HAMILTON, solicitors of 290 Collins Street, Melbourne 12188

Creditors, next of kin and others having claims in respect of the estate of Florence Emma Mooney, late of 32 Moore Street, Traralgon, deceased, who died on 18 October 1990 are required by Raymond Gregory Mooney of 2 Pax Road, Traralgon, shift controller and Neale Maxwell Mooney of 32 Moore Street, Traralgon, driving instructor the executors of the will of the deceased to send particulars of their claims to them care of the undermentioned solicitors by 31 December 1990, after which date they will convey or distribute the assets having regard only to the claims of which they then have notice.

DAVINE FITZPATRICK & BENNETT,
barristers and solicitors, 39 Breed Street,
Traralgon 12187

After 14 clear days application will be made to the Supreme Court of Victoria that probate of the will dated 15 December 1988 of Ida Jean Hughes late of Villa 36, Peppertree Hill Retirement Village, 15 Fulham Road, Rowville in the State of Victoria, widow deceased be granted to Reginald George Hartley, formerly of Flat 1, Block 8, Stuart Flats, Light Street, Griffiths, Canberra in the Australian Capital Territory but now of Unit 3, 53 Bougainville Street, Forrest, Canberra in the Australian Capital Territory, one of the executors appointed by the said will; leave being reserved to Allan Edwin Hartley formerly of 293 Cranbourne Road, Frankston in the State of Victoria but now of Unit 31, 1 Wharf Road, Batemans Bay in the State of New South Wales, the other executor appointed by the said will, to come in and prove the said will at any time.

SAM STIDSTON & CO., solicitors, Suite 4,
307 Main Street, Mornington 12172

Creditors, next of kin and others having claim in respect of the estate of John Donald Martin, late of 18 Ruabon Road, Toorak, retired army officer, deceased, who died on 4 September 1990 are requested to send particulars of their claims to the executors National Mutual Trustees Limited, formerly and in the will described as National Trustees Executors and Agency Company of Australasia Limited of 95 Queen Street, Melbourne, and Elizabeth Fiveash, care of the company's registered office at 419 Collins Street, Melbourne by 4 January 1991, after which date the executors will distribute the assets having regard only to the claims of which they then have notice.

PETER J. WALSH & JOHN F. CARROLL,
solicitors, 83 William Street, Melbourne 12189

Creditors, next of kin and others having claims in respect of the estate of Jean Griffiths Cornwell, late of Illawong Nursing Home, Apartment 22, 70 Gladesville Boulevard, Patterson Lakes,

Victoria, married woman, deceased, who died on 2 July 1990, are required to send particulars of their claims to the executor, National Mutual Trustees Limited at the company's registered office at 419 Collins Street, Melbourne by 31 December 1990, after which date the executor will distribute the assets having regard only to the claims of which it then has notice. 12191

IDA JEAN HUGHES, late of Villa 36, Peppertree Hill Retirement Village, 15 Fulham Road, Rowville in the State of Victoria deceased

Creditors, next of kin and all other persons having claims against the estate of the said deceased are required by Reginald George Hartley, formerly of Flat 1, Block 8, Stuart Flats, Light Street, Griffiths, Canberra in the Australian Capital Territory but now of Unit 3, 53 Bougainville Street, Forrest, Canberra in the Australian Capital Territory, retired, the executor to send particulars of such claims to the undermentioned solicitors on or before 4 January 1991, after which date they will distribute the assets having regard only to those claims of which they then have notice.

SAM STIDSTON & CO., solicitors, Suite 4,
307 Main Street, Mornington 12171

ALBERT LINDSAY SHELTON, late of 31 Cleveland Avenue, Lower Plenty, retired, deceased

Creditors, next of kin and others having claims in respect of the estate of the deceased who died on 7 May 1990 are required by National Mutual Trustees Limited of 419 Collins Street, Melbourne and Heather Joy Charlton of 8 Byron Avenue, Lower Plenty, home duties, the applicants for a grant of administration to send particulars of their claims to the said applicants in the care of the said company by 31 December 1990, after which date they will convey or distribute the assets having regard only to the claims of which they then have notice.

HSW LAWSON HUGHES & CO, solicitors,
254 Spring Street, Reservoir 12190

Creditors, next of kin and others having claims in respect of the estate of Rupert Henry Banfield, late of 67 Kent Street, Benalla, retired painter, who died on 7 August 1990, are requested to send particulars of their claims in writing to the undermentioned solicitors for the executrix Marjorie Evelyn Bulleid by 14 January 1991, after which date the executrix will distribute the assets having regard only to the claims of which she then has notice.

HAMILTON CLARKE & BALKIN, solicitors,
81-83 Nunn Street, Benalla 12203

CONSTANCE AGNES SCOTT late of Unit 50, Knox Village, 466 Burwood Highway, Wantirna South, widow deceased

Creditors, next of kin and others having claims in respect of the estate of the abovenamed deceased who died on 8 June 1990 are required by Nancy Beatrice Dowdle and Ian Fraser Bult both of 469 La Trobe Street, Melbourne, solicitors, the proving executors of the will of the abovenamed deceased, to send particulars of their claims to the said executors care of the undernamed solicitors by 11 January 1991, after which date they will convey or distribute the assets having regard only to the claims of which they then have notice.

ABBOTT TOUT RUSSELL KENNEDY, solicitors, 469 La Trobe Street, Melbourne 12198

ROBERT THOMAS EDWARD THORPE late of Edgelea Private Nursing Home, 87 Chapel Street, St Kilda, retired deceased

Creditors, next of kin and others having claims in respect of the estate of the abovenamed deceased who died on 31 May 1990 are required by Nancy Beatrice Dowdle and Bruce Roderick James Hallows both of 469 La Trobe Street, Melbourne, solicitors, the proving executors of the will and codicil of the abovenamed deceased, to send particulars of their claims to the said executors care of the undernamed solicitors by 11 January 1991, after which date they will convey or distribute the assets having regard only to the claims of which they then have notice.

ABBOTT TOUT RUSSELL KENNEDY, solicitors, 469 La Trobe Street, Melbourne 12199

BEATRICE EMILY JOHNS, late of 5 Heather Grove, Kew, spinster deceased

Creditors, next of kin and others having claims in respect of the estate of the abovenamed deceased who died on 6 August 1990 are required by Peter McDonell Johns of 18 Bevan Street, Balwyn, consultant and Robert Henry Wald of 13a Jupiter Street, South Caulfield, chartered accountant, the executors of the will of the abovenamed deceased to send particulars of their claims to the said executors care of the undernamed solicitors by 11 January 1991, after which date they will convey or distribute the assets having regard only to the claims of which they then have notice.

ABBOTT TOUT RUSSELL KENNEDY, solicitors, 469 La Trobe Street, Melbourne 12200

Creditors, next of kin and others having claims in respect of the estate of Hans Oscar Sawatzki, late of Unit 6, 22 Auburn Grove, Hawthorn East,

gentleman, deceased, who died on 27 August 1990, are required by the executor of his will, Kenneth James Hanlon, formerly of 51 Queen Street, Melbourne, but now of Level 10, 555 Lonsdale Street, Melbourne to send particulars to him care of the undermentioned solicitors by 3 January 1991, after which date the executor may convey or distribute the assets having regard only to the claims of which he then has notice.

Dated 25 October 1990

ANDERSON RICE, solicitors of Level 10, 555 Lonsdale Street, Melbourne 12214

ROY BRAY HUNTER, late of 641 Riversdale Road, Camberwell in the State of Victoria, retired deceased

Creditors, next of kin and others having claims in respect of the estate of the deceased who died on 12 August 1990 are required by ANZ Executors and Trustee Company Limited of 91 William Street, Melbourne the executor to whom probate of the will of the deceased was granted on 25 October 1990 to send particulars to them by 2 January 1991, after which date the trustee may convey or distribute the assets having regard only to the claims of which they then have notice.

MACMILLAN SEGAN AND LENTON, solicitors, 239 Park Street, Melbourne 12204

WINIFRED GLADYS FAWCETT, late of Unit 1, 36 Myrtle Grove, Reservoir in the State of Victoria, gentlewoman, deceased

Creditors, next of kin and others having claims in respect of the estate of the deceased who died on 2 September 1990 are requested to send particulars of their claims to the executrix Jennie Fawcett, care of the undermentioned solicitors by 2 January 1991, after which date the said executrix will proceed to distribute the estate having regard only to the claims of which she then has notice.

READ KELLY, solicitors, 555 Lonsdale Street, Melbourne 12215

WALTER ROBERT COTTON, late of 2/4 William Street, Ringwood in the State of Victoria, deceased

Creditors, next of kin and others having claims in respect of the estate of the deceased, who died on 17 October 1989 are required by the personal representative Kevin George Cooke, care of Cooke & Cussen, 128 Exhibition Street, Melbourne in the said State to send particulars to him by 3 January 1991, after which date the personal representative may convey or distribute the assets, having regard only to the claims of which he then has notice.

COOKE & CUSSEN, solicitors, 128 Exhibition Street, Melbourne 12216

KELVIN MAXWELL SALTMARSH, late of 74 Latrobe Street, Warragul in the State of Victoria, retired paymaster, deceased

Creditors, next of kin and others having claims in respect of the estate of the deceased who died on 27 January 1990 are requested by the trustee Judith Barbara Carmichael, to send particulars of their claims to her care of the undersigned solicitors by 5 January 1991, after which date the trustee may convey or distribute the assets having regard only to the claims of which she then has notice.

DUNN STRACHAN & HARDIE, solicitors,
3 Smith Street, Warragul 12217

Creditors, next of kin and others having claims in respect of the estate of Sydney Noel Heath, late of 70 Truganini Road, Carnegie in the State of Victoria, retired plasterer deceased, (who died on 28 March 1990), are required by the executor Keth Sydney Heath to send particulars to him care of the undersigned by a date not later than two months from the date of publication hereof after which date he will distribute the assets having regard only to the claims of which notice has been received.

LYTTLETONS, solicitors, 51 Marcus Road,
Dingley 12219

The County Court of the State of Victoria
SALE BY THE SHERIFF

On 13 December 1990 at 2.30 p.m. at the Sheriff's Office, 287 Springvale Road, Glen Waverley (unless process be stayed or satisfied).

All the estate and interest (if any) of Kevin George Aitken of 20 Evandale Road, Malvern shown on Certificate of Title as the registered proprietor of an estate in fee simple in the land described on Certificate of Title Volume 2562 Folio 354 upon which is erected a weatherboard dwelling known as 20 Evandale Road, Malvern.

Registered Mortgage Nos N006875H and N115996F affect the said estate and interest.

Terms—Cash only

12192 H. BUETTNER
Sheriff's Officer

The Supreme Court of the State of Victoria
SALE BY THE SHERIFF

On 13 December 1990 at 2.30 p.m. at the Sheriff's Office, 287 Springvale Road, Glen Waverley (unless process be stayed or satisfied).

All the estate and interest (if any) of Giuseppe Rubino of 42 Second Avenue, Altona shown on Certificate of Title as the registered proprietor of an estate in fee simple in the land described on Certificate of Title Volume 8486 Folio 864 upon which is erected a brick veneer dwelling known as 42 Second Avenue, Altona.

Registered Mortgage No. P908653X and the Covenant contained in Transfer A42400 affect the said estate and interest.

Terms—Cash only

12193 H. BUETTNER
Sheriff's Officer

The Supreme Court of the State of Victoria
SALE BY THE SHERIFF

On 6 December 1990 at 2.30 p.m. at the Sheriff's Office, 287 Springvale Road, Glen Waverley (unless process be stayed or satisfied).

All the estate and interest (if any) of Jelena Kalajdzic of 521 Calder Highway, Macedon shown on Certificate of Title as Jelena Kalajdzic as the registered proprietor of an estate in fee simple in the land described on Certificate of Title Volume 8986 Folio 147 upon which is erected a dwelling known as 521 Calder Highway, Macedon.

Registered Mortgage No. P512265A affects the said estate and interest.

Terms—Cash only

12194 H. BUETTNER
Sheriff's Officer

The Supreme Court of the State of Victoria
SALE BY THE SHERIFF

On 6 December 1990 at 2.30 p.m. at the Sheriff's Office, 287 Springvale Road, Glen Waverley (unless process be stayed or satisfied).

All the estate and interest (if any) of John Sapounas of 109 Somerville Road, Yarraville shown on Certificate of Title as the registered proprietor of an estate in fee simple in the land described on Certificate of Title Volume 9628 Folio 907 upon which is erected a brick warehouse of approximately 700 square metres with a sealed car park and situated and known as 25 Tottenham Parade, Brooklyn.

Registered Mortgage No. N886547A and Caveat No. P864376K affect the said estate and interest.

Terms—Cash only

12195 H. BUETTNER
Sheriff's Officer

The Supreme Court of the State of Victoria
SALE BY THE SHERIFF

On 6 December 1990 at 2.30 p.m. at the Sheriff's Office, 287 Springvale Road, Glen Waverley (unless process be stayed or satisfied).

All the estate and interest (if any) of George Tsoukas of 27 (Lot 129) Bruce Street, Coburg shown on Certificate of Title as Georgious Tsoukas as joint proprietor with Anna Tsoukas of an estate in fee simple in the land described on Certificate of Title Volume 9047 Folio 761

3388 G 43 31 October 1990

upon which is erected a weatherboard dwelling known as 27 (Lot 129) Bruce Street, Coburg.

Terms—Cash only

12196

H. BUETTNER
Sheriff's Officer

The County Court of the State of Victoria
SALE BY THE SHERIFF

On 5 December 1990 at 2.30 p.m. at the Police Station, Echuca (unless process be stayed or satisfied).

All the estate and interest (if any) of L. Davis of 427 School Road, Echuca shown on Certificate of Title as Leigh Raymond Davis as joint proprietor with Jenny Lee Russell of an estate in fee simple in the land described on Certificate of Title Volume 9701 Folio 742 upon which is erected a brick veneer dwelling known as 427 School Road, Echuca.

Registered Mortgage No. N440822N affects the said estate and interest.

Terms—Cash only

12197

H. BUETTNER
Sheriff's Officer

The Law Printer would like to advise that Government has approved a price increase for Law Printer products.

The retail prices and price codes below will apply from 1 October 1990 to the following products: Acts (New, Reissue and Reprint), Statutory Rules (New, Reissue and Reprint), Parliamentary Papers, Bills and Reports, Special and Periodical Gazettes, and Industrial Awards.

Price Code	No. of Pages (Including cover and blank pages)	Price
A	1-16	\$2.50
B	17-32	\$3.75
C	33-48	\$5.00
D	49-96	\$7.50
E	97-144	\$10.00
F	145-192	\$12.00
G	193-240	\$13.50
H	241-288	\$14.50
I	289-352	\$16.00
J	353-416	\$19.00
K	417-480	\$22.00
L	481-544	\$25.00

A set retail price per issue will apply from 1 October 1990 to:

Government Gazette (General)	\$1.50 per issue
Hansard (Weekly)	\$2.50 per issue

Victoria Government Gazette

NOTICE OF MAKING OF STATUTORY RULES WHICH ARE NOT YET AVAILABLE

Notice is given of the making of the following Statutory Rules:

	<i>Intellectually Disabled Persons' Services Act 1986</i>
282/1990	Intellectually Disabled Persons' Services (Fees Amendment) Regulations 1990
	<i>Water Act 1958</i>
283/1990	Water (Lake Eildon Recreational Area) (Fees) Regulations 1990
	<i>Petroleum (Submerged Lands) Act 1982</i>
284/1990	Petroleum (Submerged Lands) Regulations 1990
	<i>Transfer of Land Act 1958</i>
285/1990	Transfer of Land (Fees) Regulations 1990
	<i>Instruments Act 1958</i>
286/1990	Instruments (Fees) Regulations 1990
	<i>Property Law Act 1988</i>
287/1990	Property Law (Fees) Regulations 1990
	<i>Transport Act 1983</i>
288/1990	Transport (Consultative Mechanisms) (Consequential Amendments) Regulations 1990
	<i>Transport Act 1983</i>
289/1990	Transport (Dangerous Goods) (Consequential Amendments) Regulations 1990
	<i>Transport Act 1983</i>
290/1990	Transport (Timber on Declared Roads) (Consequential Amendments) Regulations 1990

Transport Act 1983

- 291/1990 Transport (Hoardings and
Advertisements)
(Consequential
Amendments)
Regulations 1990

Transport Act 1983

- 292/1990 Transport (Commercial
Goods Vehicles)
(Consequential
Amendments)
Regulations 1990

Transport Act 1983

- 293/1990 Transport (Passenger
Ferries) (Consequential
Amendments)
Regulations 1990

Transport Act 1983

- 294/1990 Transport (West Gate
Bridge) (Consequential
Amendments)
Regulations 1990

Transport Act 1983

- 295/1990 Transport (Passenger
Vehicles)
(Consequential
Amendments)
Regulations 1990

Transport Act 1983

- 296/1990 Transport (Tow Truck)
(Consequential
Amendments)
Regulations 1990

Transport Act 1983

- 297/1990 Road Construction
Authority
(Consequential
Amendments)
Regulations 1990

Audit Act 1958

- 298/1990 Treasury (Further
Amendment)
Regulations 1990

*Melbourne and
Metropolitan Board of
Works Act 1958*

- 299/1990 By-law No. 267: Trade
Waste (Amendment)

NOTICE OF MAKING AND AVAILABILITY OF STATUTORY RULES

In pursuance of the provisions of the *Subordinate Legislation Act 1962* and the Regulations made thereunder notice is given of the making and availability of the following Statutory Rules:

Note: The date specified after each Statutory Rule is the date it was first obtainable from—
VGPO Mail and Bulk Order Sales
66-112 Macaulay Rd, North Melbourne, 3051
Tel: 320 0201

Road Safety Act 1986

- 274/1990 Road Safety (Procedures)
(Parking Fines)
Regulations 1990

25 October 1990 Code A

State Bank Act 1988

- 277/1990 State Bank Consolidated
General Orders
(Superannuation
Amendment) 1990

25 October 1990 Code A

Tobacco Act 1987

- 278/1990 Tobacco (World
Superbike
Championship)
Regulations 1990

25 October 1990 Code A

*Drugs, Poisons and
Controlled Substances Act
1981*

- 279/1990 Drugs, Poisons and
Controlled Substances
(Asthma Aerosols)
Regulations 1990

25 October 1990 Code A

*Transport
Superannuation Act 1988*

- 280/1990 Transport
Superannuation Board
Election (Amendment)
Regulations 1990

25 October 1990 Code A

Nurses Act 1958

- 281/1990 Nursing Council
(Examiners' Fees) (No.
2) Regulations 1990

29 October 1990 Code A

CONTENTS	
----------	--

	Page
Appointments	3354
Contracts Accepted—Amendments	3338
Courts	3347
Estates of Deceased Persons	3352
Government Notices	3330
Melbourne and Metropolitan Board of Works	3337
Notice of Making of Statutory Rules	3388
Orders in Council—	
Acts—Historic Buildings; Health Services; Public Service; Administrative Arrangements	3355
Police Sale	3340
Private Advertisements	3359
Proclamations	3329
Regulation—	
Acts—Subordinate Legislation	3347
Tenders	3358

A Victorian Government Publication

Published by VGPO
Melbourne Victoria Australia
© State of Victoria 1990

This publication is copyright. No part may be reproduced by any process except in accordance with the provisions of the Copyright Act.

Address all inquiries to the Government Printer
for the State of Victoria
PO Box 203 North Melbourne 3051 Victoria Australia
ISSN 0819—5471

L. V. North, Government Printer Melbourne

Counter Sales

Information Victoria Bookshop
318 Lt. Bourke Street Melbourne 3000
Telephone inquiries (03) 651 4100
Fax (03) 651 4111

Mail and Bulk Order Sales

VGPO
PO Box 203 North Melbourne 3051
66–112 Macaulay Road North Melbourne 3051
Telephone inquiries (03) 320 0201

Recommended Retail Price \$1.50