



# Victoria Government Gazette

No. G 29 Thursday 27 July 1995

## GENERAL

### GENERAL GAZETTE

Copy to: Government Gazette Officer  
THE LAW PRINTER  
52-58 Chetwynd Street, West Melbourne 3003  
(PO Box 334 North Melbourne 3051)  
DX19, Melbourne  
Telephone inquiries (03) 9320 8605  
Fax No. (03) 9320 8630 only.

#### Advertising Rates and Payment

##### Private Notices

Payment must be received in advance with advertisement details.

30 cents per word—Full page \$180.00

An additional cost must be included in prepayment if a copy of the gazette is required. Cheques should be made payable to The Law Printer.

##### Government and Outer Budget Sector Notices

Not required to pre-pay

Advertisements must be faxed, and a cover sheet should be used, marked to the attention of the Gazette Coordinator.

Single column x cm/part cm \$2.65

Double column x cm/part cm \$5.30

Full page \$111.00

Copy Deadline: 11.00 a.m. Monday—(Private)

9.30 a.m. Tuesday—(Government and Outer Budget Sector)

Copy Prices—Page \$1.50  
—Certified \$3.50  
—Gazette \$3.20

(All prices include Postage)

#### Advertisers should note:

■ Late copy received at THE LAW PRINTER after deadlines will be placed in the following issue of VGG, irrespective of any date/s mentioned in the copy (unless otherwise advised).

■ Proofs will be supplied only when requested or at the direction of the Gazette Officer.

■ No additions or amendments to material for publication will be accepted by telephone.

■ Departments are requested not to lodge Executive Council papers for gazette unless a copy is provided with the Governor or Clerks signature on the relevant document.

■ Government and Outer Budget Sector Agencies Please note:

To ensure that material received can be reproduced, and that errors are minimised, the following guidelines are to be observed when submitting material by fax.

Fax Number (03) 9320 8630

Use this fax number only for material for the Government Gazette.

Fax resolution

Material sent by fax should be transmitted using Fine resolution (200 dots per inch by 200 dpi). Normal resolution is unacceptable.

Font Size

Use 12 point (10 pitch) or larger.

Font Style

Clear plain font styles, such as Helvetica, should be used.

Graphics

Line drawings should be transmitted as large as possible to ensure clarity. Drawings up to A4 size sent by fax using Fine resolution provide a good quality for reproduction.

Avoid

Italics, underlining, and full justification.

Ensure document is square when sending

Documents that are sent skewed are difficult to read and process.

If material does not meet above requirements your advertisement may not be published.

### PERIODICAL AND SPECIAL GAZETTES

Copy to: Sam Portelli  
THE LAW PRINTER  
52-58 Chetwynd Street, West Melbourne 3003  
(PO Box 334 North Melbourne 3051)  
DX19, Melbourne  
Telephone inquiries (03) 9320 8696  
Fax No. (03) 9320 8630 only.

#### Advertising Rates and Payment

##### Private Notices

Periodical Gazette  
Full page \$180.00

Special Gazette  
Full page \$360.00

Payment must be received in advance with notice details.

##### Government and Outer Budget Sector

Periodical Gazette  
Full page \$115.50

Special Gazette  
Full page \$233.00

### SUBSCRIPTIONS AND RETAIL SALES

Copies of the Victorian Government Gazette can be purchased from THE LAW PRINTER by subscription.

VGG is available by three subscription services:

General and Special—\$165.00 each year

General, Special and Periodical—\$220.00 each year

Periodical—\$110.00 each year

Subscriptions are payable in advance and accepted for a period of one year. All subscriptions are on a firm basis and refunds for cancellations will not be given.

All payments should be made payable to THE LAW PRINTER. Subscription inquiries (03) 9320 8606, Fax (03) 9320 8699.

Copies of the Victorian Government Gazette can be purchased from Information Victoria, 318 Little Bourke Street, Melbourne, over the counter or by mail. Telephone enquiries (03) 651 4100.

<b>INDEX TO PRIVATE ADVERTISERS</b>
-------------------------------------

**A**

Aitken, Walker & Strachan ..... 1874  
 Alan C. McQuillan ..... 1874

**B**

Baylor & Co. .... 1875  
 Beck Sheahan Quinn & Kirkham ..... 1874  
 Burke, Cox & Co. .... 1875

**D**

Dunhill Madden Butler ..... 1873

**H**

Hall & Wilcox ..... 1873  
 Harwood Andrews ..... 1874

**J**

John Stewart ..... 1874

**K**

Karen L. Milan ..... 1874

**L**

Littleton Hackford ..... 1874

**M**

Mal. Ryan & Glen ..... 1875  
 McNab McNab & Starke ..... 1875

**N**

National Mutual Trustees Limited ..... 1875, 1876

**P**

Peter J. Walsh & John F. Carroll ..... 1875  
 Phillip Lionel Hughes ..... 1873

**S**

Sale by the Sheriff ..... 1876  
 Sarah Jacklin Smith ..... 1873

**U**

University of Canberra ..... 1873

**V**

Verna A. Cook ..... 1873

**W**

W. J. Gilbert & Co. .... 1873

## PRIVATE ADVERTISEMENTS

UNIVERSITY OF  
CANNBERRA**Investigation  
Methods Course**

(Law Enforcement &amp; Compliance)

**MELBOURNE**

The University of Canberra is offering an intensive three day Investigation Methods course which aims to provide the skills and insights necessary to conduct an investigation into an alleged or suspected breach of legislation with a view to preparing a brief of evidence.

The course would be of benefit to persons employed in any law enforcement or similar capacity, case supervisors, auditors, support staff and analysts involved in investigations and prosecutions.

**Dates:** Wed 16 to Fri 18 Aug, 1995

**Time:** 9.00am - 4.30pm

**Venue:** Floor 2A,  
Council of Adult Education  
256 Flinders Street  
Melbourne

**Cost:** \$790 (includes m/a teas,  
handbook and University of  
Canberra certificate)

For brochure or further information  
and registration please contact:

Val Oliver, Faculty of Education UC  
Phone (06) 201 2470 Fax (06)  
201 5338

**NOTICE OF DISSOLUTION OF  
PARTNERSHIP**

Take notice that Sarah Jacklin Smith of 370 St Kilda Street, Brighton and Phillip Lionel Hughes of 24 Bradshaw Street, Mordialloc, who have been carrying on the business of horticulturists under the business name Spectron Lawns and Gardens at 24 Bradshaw Street, Mordialloc in partnership with each other have dissolved such partnership as at 30 June 1995.

VERNA A. COOK, solicitor, 5/8 St Andrews Street, Brighton

BARBARA CLARK, late of 10 Fraser Street, Malvern, Victoria, married woman, deceased

Creditors, next of kin and others having claims in respect of the estate of the deceased, who died on 18 February 1994 are required by the Trustee, Janet Margaret Cleverley of 46 Mareeba Crescent, Bayswater, Victoria married woman and Michael William Caraher of 648 Nepean Highway, Frankston, Victoria, solicitor, to send particulars to them care of Hall & Wilcox, solicitors, 600 Bourke Street, Melbourne by 31 October 1995, after which date the Trustee may convey or distribute the assets, having regard only to the claims of which the Trustee then has notice.

HALL & WILCOX, solicitors, Level 19,  
Bourke Place, 600 Bourke Street, Melbourne

Creditors, next of kin or others having claims in respect of the estate of Frank Coleman late of 10 Robert Street, Chadstone, Victoria, retired Police Officer, deceased, who died on 25 April 1995 are to send particulars of their claims to the executor Perpetual Trustees Victoria Limited (ACN 004 027 258) of 50 Queen Street, Melbourne, Victoria, by 3 October 1995 after which date the executor will distribute the assets having regard only to the claims of which the executor then has notice.

DUNHILL MADDEN BUTLER, solicitors,  
575 Bourke Street, Melbourne

JOHN MALCOLM CHANDLER, late of Unit 5, 507 St Kilda Street, Elwood, Victoria, retired, deceased

Creditors, next of kin and others having claims in respect of the estate of the deceased who died on 25 May 1995 are required by the executor Courtney Richard Dyer to send particulars of such claims to him care of W. J. Gilbert & Co., solicitors at 243 Glen Huntly Road, Elsternwick by 5 October 1995 at which date the executor will distribute the assets having regard only to the claims of which he then has notice.

W. J. GILBERT & Co., solicitors, 243 Glen Huntly Road, Elsternwick

Creditors, next of kin or others having claims in respect of the estate of Stanley Forest Minchinton late of Unit 2, 257 Pakington Street, Newtown, Victoria, deceased who died on 21

1874 G 29 27 July 1995

*Victoria Government Gazette*

February 1995 are to send particulars of their claims to the executors care of the undermentioned solicitors by 28 September 1995, after which date the executors will distribute the assets having regard only to the claims of which they then have notice.

HARWOOD ANDREWS, solicitors, of 70 Gheringhap Street, Geelong

Creditors, next of kin and others having claims in respect of the estate of Aileen Dorothy Ballantyne late of 1 Hodgkinson Street, Bendigo, Victoria, home duties, deceased who died on 25 April 1995 are required by the trustee to send particulars of their claims to the trustee care of the undermentioned solicitors by 6 October 1995 after which date the trustee may convey or distribute the assets having regard only to the claims of which the trustee then has notice.

BECK SHEAHAN QUINN & KIRKHAM, 110 Pall Mall, Bendigo

Creditors, next of kin and others having claims in respect of the estate of Gwendoline Frances Warren, deceased late of 19 Lobb Street, Bendigo, Victoria, home duties, deceased who died on 4 May 1995 are required by the trustee to send particulars of their claims to the trustee care of the undermentioned solicitors by 6 October 1995 after which date the trustee may convey or distribute the assets having regard only to the claims of which the trustee then has notice.

BECK SHEAHAN QUINN & KIRKHAM, 110 Pall Mall, Bendigo

Creditors, next of kin and others having claims in respect of the will of George Stanley Morgan late of 79 Market Street, Kensington Victoria, retired, deceased who died on 20 June 1995 are requested to send particulars of their claims to the executor Lynda Bray care of the undermentioned solicitor by 28 September 1995 after which date she will distribute the assets having regard only as to the claims of which she then has notice

JOHN STEWART, solicitor, 290 Racecourse Road, Newmarket

Creditors, next of kin and others having claims in respect of the estate of Gwynneth Eirwen Williams, late of 52/431 St. Kilda Road, Melbourne, deceased, widow, who died on 16 December 1994, are required by John Robert

Williams of 78 Albion Street, South Yarra, to send particulars of their claims to the said John Robert Williams by 1 October 1995, after which date he will convey or distribute the assets having regard only to the claims of which he then has notice.

ALAN C. McQUILLAN, solicitor, 53 Burke Road, East Malvern

HARRY LESLIE SANDERSON, late of 25 Kaye Street, Charlton, Victoria, retired

Creditors, next of kin and others having claims in respect of the estate of the deceased, who died on 3 January 1994, are required by the personal representative, Brian Vance O'Haire, to send particulars to him care of the solicitor named below by 22 September 1995, after which date the personal representative may distribute the assets, having regard only to the claims of which he then has notice.

KAREN L. MILAN, solicitor, 116 Napier Street, St. Arnaud

Creditors, next of kin and others having claims in respect of the estate of Stuart Leslie Ponton, late of 6 Oak Court, Morwell, Victoria plant manager, deceased, who died on 29 May 1995, are to send their claims to the executrix, Lynda Maud Ponton of 6 Oak Court, Morwell, Victoria, widow, care of the below mentioned solicitors by 6 October 1995, after which date she will distribute the assets of the deceased having regard only to the claims of which she then has notice.

LITTLETON HACKFORD, solicitors, "Law Chambers", 115 Hotham Street, Traralgon

LAWRENCE GALEA also known as Lory Galea, deceased

Creditors, next of kin or others having claims in respect of the estate of Lawrence Galea also known as Lory Galea late of Lot 2, Leakes Road, Rockbank, Victoria, deceased who died on 19 November 1992 are to send particulars of their claims to the administrator care of the undermentioned solicitors by 6 October 1995 after which date the administrator will distribute the assets having regard only to the claims of which the administrator then has notice.

AITKEN, WALKER & STRACHAN, solicitors, 114 William Street, Melbourne

CARMEL AGNES GRGURINOVIC, late of 31 Efron Street, Nunawading in the State of Victoria, retired, deceased

Creditors, next of kin and others having claims in respect of the estate of the deceased who died on 17 May 1995 are required by the executrices Eleanor Marie Gregory of 116 Mitford Street, Elwood, secondary teacher and Sonia Catherine Grgurinovic of 55 Goegan Street, Werribee, finance manager to send particulars to them, care of the undersigned, on or before 5 October 1995 after which date they will distribute the assets having regard only to the claims of which they then have notice.

BAYLOR & CO., solicitors, 1 Walkers Road, Nunawading

MARY ELLEN AGNES FOX also known as Mary Marjorie Ellen Fox and also known as Marjorie Ellen Fox late of John Robb House, Colac Grove, Belmont, widow deceased

Creditors, next of kin and others having claims in respect of the estate of the deceased who died on 16 June 1995 are required by the executor Patrick Francis Burke to send particulars of their claims to the executor care of the undermentioned solicitors by 30 September 1995 after which date the executor will proceed to distribute the estate having regard only to the claims of which he then has notice.

BURKE, COX & CO., solicitors, 111 Yarra Street, Geelong

ADVERTISEMENT PURSUANT TO SECTION 33 OF THE TRUSTEE ACT 1958  
J. A. CANFIELD SETTLEMENTS, for James Albert Canfield, Mary Louise Canfield, Carmel Shirley Canfield, Patrick Gerard Canfield and Genevieve Susan Canfield

Creditors, next of kin and others having claims in respect of the above Settlements are required by the Trustee of the said Settlements Stewart Francis McNab care of McNab McNab & Starke, 10th Floor, 552 Lonsdale Street, Melbourne, to send particulars to him by 30 September 1995 after which date the Trustee will wind up the said Settlements and may convey or distribute the assets having regard only to the claims of which he then has notice.

McNAB McNAB & STARKE, solicitors, 10th Floor, 552 Lonsdale Street, Melbourne

Creditors, next of kin and others having claims in respect of the estate of Charles Kellow McMillan late of 93 St. Vincent Place South, Albert Park, Victoria, solicitor, deceased who died on 12 March 1995 are requested to send particulars of their claims to the executors Carolyn Anne McMillan, Andrew Charles Kellow McMillan and Robert Graham Matches care of the undermentioned solicitors by 29 September 1995 after which date the executors will distribute the assets having regard only to the claims of which they then have notice.

PETER J. WALSH & JOHN F. CARROLL, solicitors, 83 William Street, Melbourne

CYRIL DOUGLAS WALSH, late of 10 Hunter Street, Mansfield, Victoria

Creditors, next of kin and others having claims in respect of the deceased, who died on 14 May 1995, are required by his trustees Beryl May Walsh of 10 Hunter Street, Mansfield, Victoria, home duties and Thomas Michael Rodney Ryan of 9 High Street, Mansfield, Victoria, solicitor to send particulars to them care of the undermentioned firm of solicitors by 19 October 1995, after which date the trustees may convey and distribute the assets having regard only to the claims of which they then have notice.

MAL. RYAN & GLEN, solicitors, 9 High Street, Mansfield

ALLAN KEITH JAMES, late of 68 Highton Lane, Mansfield, Victoria

Creditors, next of kin and others having claims in respect of the deceased, who died on 19 April 1995, are required by his trustees Peggy Ruth James of 68 Highton Lane, Mansfield, Victoria, widow and Lloyd Harrison Parks of Olivers Road, Mansfield, Victoria, seed producer to send particulars to them care of the undermentioned firm of solicitors by 9 October 1995, after which date the trustees may convey and distribute the assets having regard only to the claims of which they then have notice.

MAL RYAN & GLEN, solicitors, 9 High Street, Mansfield

Creditors, next of kin and others having claims in respect of the estate of Doris Amy Smith late of 14 Alimar Road, Glen Waverley, Victoria, pensioner, deceased who died on 18 April 1995 are required to send particulars of such claims to the executor National Mutual

1876 G 29 27 July 1995

Trustees Limited at its registered office at 65 Southbank Boulevard, South Melbourne by 28 September 1995, after which date the executor will distribute the estate having regard only to the claims of which it then has notice.

Creditors, next of kin and others having claims in respect of the estate of Freda Pauline Goetz late of Kanella Private Nursing Home, 35 Mitchell Street, Brunswick, Victoria, spinster, deceased who died on 8 May 1995 are required to send particulars of such claims to the executor National Mutual Trustees Limited at its registered office at 65 Southbank Boulevard South Melbourne by 28 September 1995, after which date the executor will distribute the estate having regard only to the claims of which it then has notice.

Creditors, next of kin and others having claims in respect of the estate of Jean Lucas Smith late of Edgelea Private Nursing Home, 87 Chapel Street, St Kilda, Victoria, spinster, deceased who died on 13 March 1995 are required to send particulars of such claims to the executor National Mutual Trustees Limited at its registered office at 65 Southbank Boulevard, South Melbourne by 28 September 1995, after which date the executor will distribute the estate having regard only to the claims of which it then has notice.

The County Court of the State of Victoria  
SALE BY THE SHERIFF

On 31 August 1995 at 2.30 p.m. at the Sheriff's Office, 8-20 King Street, Oakleigh (unless process be stayed or satisfied)

All the estate and interest (if any) of Andrew Spina of Flat 1/153 Roslyn Road, Belmont and David Spina of 94 Gertrude Street, Geelong West as shown on Certificate of Title as Andrew John Spina and David Anthony Spina registered as tenants in common in equal shares of an estate in fee simple in lot one on plan of subdivision 302054T and being the land described on Certificate of Title Volume 10070 Folio 912 upon which is erected a residential unit known as Flat 1, 153 Roslyn Road, Belmont.

Victoria Government Gazette

Registered Mortgage Nos. S133030Y and S771416W affect the said estate and interest.

Terms—Cash Only

R. MARTIN  
Sheriff's Officer

The County Court of the State of Victoria  
SALE BY THE SHERIFF

On 31 August 1995 at 2.30 p.m. at the Sheriff's Office, 8-20 King Street, Oakleigh (unless process be stayed or satisfied)

All the estate and interest (if any) of Milica Kretevski of 20 Simpson Street, Thomastown proprietor of an estate in fee simple in the land described on Certificate of Title Volume 8676 Folio 286 upon which is erected a house known as 20 Simpson Street, Thomastown.

Registered Caveat Nos. K730327, R4285K and T149966L and the covenant contained in transfer D8326 affect the said estate and interest.

Terms—Cash Only

R. MARTIN  
Sheriff's Officer

The Supreme Court of the State of Victoria  
SALE BY THE SHERIFF

On 31 August 1995 at 2.30 p.m. at the Sheriff's Office, 8-20 King Street, Oakleigh (unless process be stayed or satisfied)

All the estate and interest (if any) of Geoffrey Piper of Lot 2, Warburton Highway, Woori Yallock as shown on certificate of title as Geoffrey Laurence Piper joint proprietor with Robyn Elizabeth Piper of an estate in fee simple in all that piece of land in the Parish of Woori Yallock being Lot 2 on Plan of Subdivision No. 21123 and being part of Crown Allotment Eleven and being the land more particularly described on Certificate of Title Volume 9511 Folio 033 upon which is erected a residential dwelling.

The property is located on the south side of the Warburton Highway and is on the east site of Elizabeth Lane and is known as Lot 2 Warburton Highway, Woori Yallock.

Registered Mortgage Nos. K487092 and L564777A and Caveat Nos. M287737Y and P839572C affect the said estate and interest.

Terms—Cash Only

R. MARTIN  
Sheriff's Officer

The Supreme Court of the State of Victoria  
SALE BY THE SHERIFF

On 31 August 1995 at 2.30 p.m. at the  
Sheriff's Office, 8-20 King Street, Oakleigh  
(unless process be stayed or satisfied)

All the estate and interest (if any) of Manda  
Mikesic of 19 St Bernards Drive, East Keilor  
joint proprietor with Jozep Mikesic of an estate  
in fee simple in the land described on Certificate

of Title Volume 8907 Folio 142 upon which is  
erected a two storey house known as 19 St  
Bernards Drive, East Keilor.

Registered Mortgage No. J124642 and  
Caveat Nos. R301912F and S206656H affect  
the said estate and interest.

Terms—Cash Only

R. MARTIN  
Sheriff's Officer

Unclaimed Moneys Act 1962

Register of Unclaimed Moneys held by the—

Name of Owner on Books and Last Known Address	Total Amount Due to Owner	Description of Unclaimed Money	Date when Amount first became Payable
\$			
<b>HOUSING GUARANTEE FUND LTD</b>			
A & P Acquara P/L	200.00	Cheque	19.10.92
Topaludis, C	203.00	"	23.8.93
Cityhouse P/L	193.00	"	8.3.94
Commercial & Const Services	200.00	"	2.12.93
D & P Bussche P/L	173.00	"	5.10.92
Drew & Lane	193.00	"	21.3.94
Florida Homes P/L	130.00	"	24.8.92
Mustafa, G and F, and Osman, K J	374.50	"	14.12.92
Gilmar Homes	200.00	"	2.12.93
Grosvenor Lodge P/L	193.00	"	8.12.93
D'Elton, M L	200.00	"	15.11.93
Marasco Developments	173.00	"	21.9.92
Ministry for Consumer Affairs	3150.00	"	13.4.92
Ministry for Consumer Affairs	3300.00	"	25.10.91
Ministry for Consumer Affairs	3450.00	"	28.11.91
Ministry for Consumer Affairs	3000.00	"	7.7.92
Ministry of Fair Trading	150.00	"	3.5.94
Ministry of Fair Trading	150.00	"	20.6.94
Ministry of Fair Trading	5142.84	"	20.10.93
Ministry of Fair Trading	4750.00	"	30.6.93
Ministry of Fair Trading	3000.00	"	11.1.93
Ministry of Fair Trading	3450.00	"	6.10.92
Ministry of Fair Trading	3300.00	"	5.4.93
Ministry of Fair Trading	3300.00	"	11.1.94
Lord, P W	200.00	"	2.12.93
De Leo, P and J M	148.00	"	14.2.94
Rod Allen Constructions	148.00	"	15.11.93
Royal Insurance (Aus) Ltd	583.93	"	3.8.93
Murphy, S J	193.00	"	6.6.94
Scope Development P/L	130.00	"	11.1.94
Village Bldrs &/or Aston Marsh Homes 95180	2030.00	"	28.6.93

CONTACT: JULIE HU, PHONE (03) 9660 6253

WILSON POTTER NICHOLSON

Jaffray, Tina 95021	821.00	Cheque	27.4.94
------------------------	--------	--------	---------

CONTACT: WILSON POTTER NICHOLSON, PHONE 9602 5655

**PROCLAMATIONS**

**Mental Health Act 1986**

**PROCLAMATION OF BENDIGO AGED ASSESSMENT PSYCHIATRY PROGRAM**

I, Richard E. McGarvie, Governor of Victoria, acting with the advice of the Executive Council and under section 94 (2) of the **Mental Health Act 1986** and with all other enabling powers vested in me proclaim the area indicated by cross-hachure on the accompanying plan, formerly gazetted as part of the "Early Treatment Unit" in the proclamation of the Psychiatric Hospital Bendigo under the **Mental Health Act 1959** on 16 February 1971, to be an approved psychiatric unit known as the Bendigo Aged Assessment Psychiatry Program from 27 July 1995.

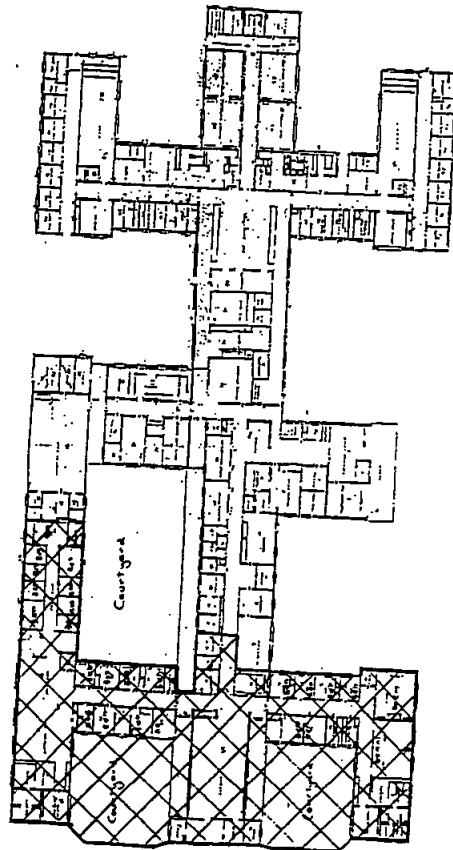

Given under my hand and the seal of Victoria on 25 July 1995

(L.S.) R. E. McGARVIE  
By His Excellency's Command

MARIE TEHAN  
Minister for Health



**Mental Health Act 1986**

**PROCLAMATION OF BENDIGO HEALTH CARE GROUP, DIVISION OF PSYCHIATRY**

I, Richard E. McGarvie, Governor of Victoria, acting with the advice of the Executive Council and under section 94 (2) of the **Mental Health Act 1986** and with all other enabling powers vested in me proclaim all of the property formerly included in the proclamation of the Psychiatric Hospital Bendigo proclaimed under the **Mental Health Act 1959** on 16 February 1971 and all of the property formerly included in the proclamation of the Mental Hospital Bendigo proclaimed under the **Mental Health Act 1959** on 22 February 1972 with the exception of the area indicated by cross-hachure on the accompanying plan, to be an approved psychiatric unit known as the Bendigo Health Care Group, Division of Psychiatry from 27 July 1995.

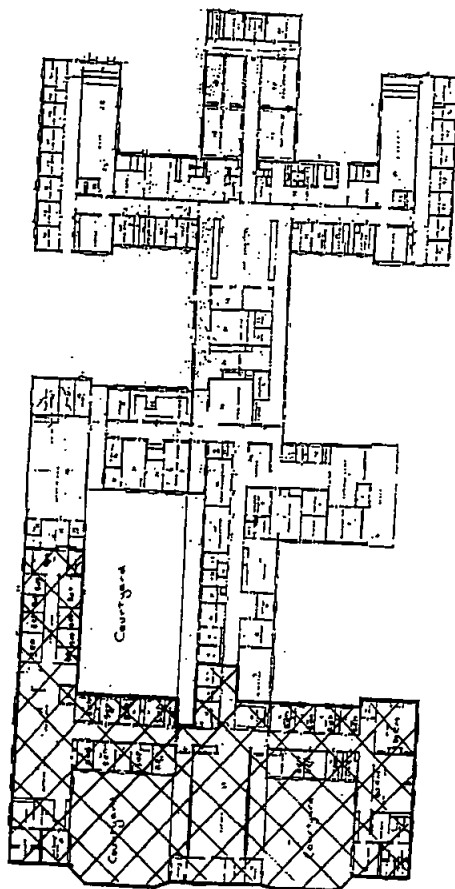

Given under my hand and the seal of Victoria on 25 July 1995

(L.S.) R. E. McGARVIE  
By His Excellency's Command

MARIE TEHAN  
Minister for Health

1880 G 29 27 July 1995

**Latrobe Regional Commission (Repeal)  
Act 1995**

**PROCLAMATION**

I, Richard E. McGarvie, Governor of Victoria, acting with the advice of the Executive Council and under section 2 of the **Latrobe Regional Commission (Repeal) Act 1995** ("the Act") proclaim 15 August 1995 as the date of commencement of section 7 of the Act.

Given under my hand and Seal of Victoria  
on 25 July 1995

(L.S.) R. E. McGARVIE  
By His Excellency's Command

PHILLIP GUDE  
Minister for Regional Development

**Defence Reserves Re-Employment Act 1995  
PROCLAMATION**

I, Richard E. McGarvie, Governor of Victoria, acting with the advice of the Executive Council and under section 2 of the **Defence Reserves Re-Employment Act 1995** proclaim 27 July 1995 as the date of commencement of sections 3 to 19 inclusive of the said Act.

Given under my hand and seal of Victoria  
on 25 July 1995

(L.S.) R. E. McGARVIE  
By His Excellency's Command

PHILLIP GUDE  
Minister for Industry and Employment

*Victoria Government Gazette*

**Act 1986** (on account of the proclamation of the Psychiatric Hospital Bendigo under the **Mental Health Act 1959** on 16 February 1971) is revoked from 27 July 1995.

Given under my hand and the seal of  
Victoria on 25 July 1995

(L.S.) R. E. McGARVIE  
By His Excellency's Command

MARIE TEHAN  
Minister for Health

**Mental Health Act 1986  
REVOCATION OF DEEMED  
PROCLAMATION OF MENTAL HOSPITAL  
BENDIGO**

I, Richard E. McGarvie, Governor of Victoria, acting with the advice of the Executive Council and under section 94 (4) of the **Mental Health Act 1986** declare that the deemed proclamation of the Mental Hospital Bendigo as an approved psychiatric hospital pursuant to section 94 (3) of the **Mental Health Act 1986** (on account of the proclamation of the Mental Hospital Bendigo under the **Mental Health Act 1959** on 22 February 1972) is revoked from 27 July 1995.

Given under my hand and the seal of  
Victoria on 25 July 1995

(L.S.) R. E. McGARVIE  
By His Excellency's Command

MARIE TEHAN  
Minister for Health

**Mental Health Act 1986  
REVOCATION OF DEEMED  
PROCLAMATION OF PSYCHIATRIC  
HOSPITAL BENDIGO**

I, Richard E. McGarvie, Governor of Victoria, acting with the advice of the Executive Council and under section 94 (4) of the **Mental Health Act 1986** declare that the deemed proclamation of the Psychiatric Hospital Bendigo as an approved psychiatric hospital pursuant to section 94 (3) of the **Mental Health**

**GOVERNMENT AND OUTER BUDGET SECTOR  
AGENCIES NOTICES**

**BANYULE CITY COUNCIL**  
Road Discontinuance

Pursuant to section 206 and Schedule 10 Clause 3 of the **Local Government Act 1989** the former Heidelberg Council at its ordinary meeting held on 5 December 1994, having formed the opinion that the section of 'road' shown hatched on the plan below is not reasonably required as a 'road' for public use, resolved to discontinue that section of the 'road' and sell the land by private treaty to the adjoining owner subject to any right, power or interest held by the Melbourne Water Corporation in the 'road' in connection with any sewers or drains under its control in or near the 'road'.

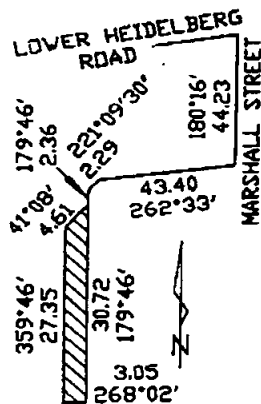

**Planning and Environment Act 1987**  
**TRARALGON (CITY) PLANNING SCHEME**  
Notice of Amendment  
Amendment L62

The La Trobe Shire Council has prepared Amendment L62 to the Traralgon (City) Planning Scheme.

The amendment affects land at Janette Street, Traralgon being lots 4 and 5 on lodged plan 1480, part Crown Allotment 80, in the Township and Parish of Traralgon, County of Buln Buln.

The amendment proposes to change the planning scheme by rezoning the land from Public Purpose 13—Shire of Traralgon Reserve to Industrial A Zone.

A copy of the amendment can be inspected at the La Trobe Shire Council, Traralgon Office, Kay Street, Traralgon; the Regional Office of the Department of Planning and Development, Suite 4, 29 Breed Street, Traralgon or at the Department of Planning and Development, the Olderfleet Buildings, 477 Collins Street, Melbourne. Inspection during office hours of the amendment at these places will be free of charge to any person.

Any submission you may wish to make in respect of the amendment must be in writing and sent to the Chief Executive Officer, La Trobe Shire Council, Traralgon Branch, Municipal Offices, Kay Street, Traralgon by 28 August 1995.

Should you have any enquiries please contact Elaine Wood, Planning Officer, Traralgon Office on (051) 73 1400.

JOHN MITCHELL  
Chief Executive

**FRANKSTON CITY COUNCIL**  
Discontinuance of Unmade Road

Pursuant to section 204 Schedule 10 of the **Local Government Act 1989**, the Council of Frankston City Council, after consultation with public authorities and the advertising of its intention and notification to the registered proprietors of the land and owners and occupiers of any land abutting the unmade road and being of the opinion that the unmade road was no longer required, resolved at its ordinary meeting held on 17 July 1989, that the hatched road on the plan below be discontinued and sold by private treaty.

Notwithstanding such discontinuance, the Council shall continue to have and possess the same right, title, power, authority or interest in or in relation to the whole of the land as they had or possessed prior to the discontinuance with respect to drainage services.

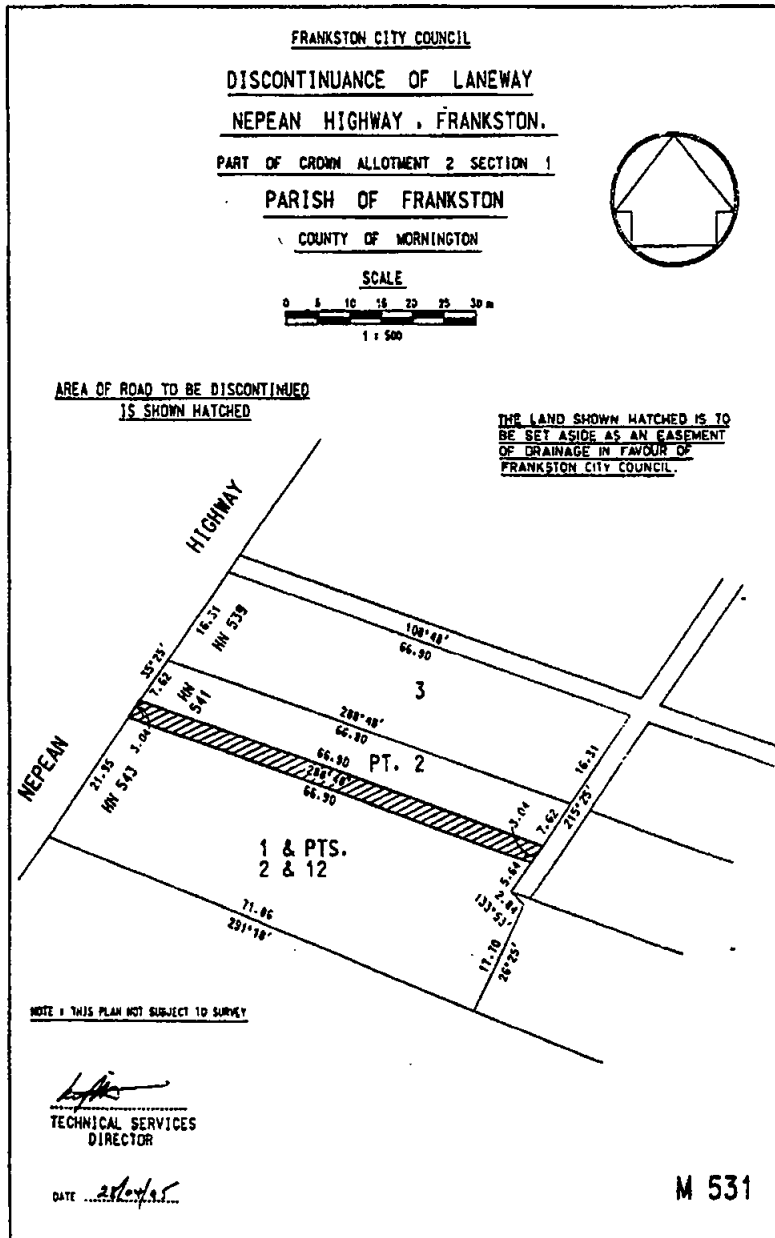

JON EDWARDS  
Chief Executive Officer

**Planning and Environment Act 1987**  
**COLLINGWOOD PLANNING SCHEME**  
Notice of Amendment  
Amendment L36

The City of Yarra has prepared Amendment L36 to the Collingwood Planning Scheme.

The amendment affects land located at 19-23 Grant Street, Clifton Hill.

The amendment proposes to change the Planning Scheme by rezoning the land from Light Industrial to Residential C.

A specific provision will be inserted in the Planning Scheme to prevent the development of the land until an environmental audit has been prepared and completed.

The amendment can be inspected free of charge during office hours at the offices of the City of Yarra—Collingwood District, Town Planning Division, 140 Hoddle Street, Abbotsford or at the Department of Planning and Development, Ground Floor, 477 Collins Street, Melbourne.

Submissions about this amendment must be sent to the Chief Executive Officer, City of Yarra, PO Box 72, Abbotsford, Victoria 3067 by 27 August 1995.

**PRUE DIGBY**  
Chief Executive Officer

**Planning and Environment Act 1987**  
**WARRNAMBOOL PLANNING SCHEME**  
Notice of Amendment to a Planning Scheme  
Amendment L3

The Warrnambool City Council has prepared Amendment L3 to the Warrnambool Planning Scheme.

The amendment affects land on the north-west corner of Mortlake Road and Allan Street, Warrnambool.

The amendment proposes to change the Planning Scheme by rezoning land on the north-west corner of Mortlake Road and Allan Street, Warrnambool from Residential 2 to Commercial 3 (Local Shopping).

The amendment can be inspected at Warrnambool City Council, Municipal Offices, 25 Liebig Street, PO Box 198, Warrnambool 3280; Department of Planning and Development, Barwon Division, State Government Offices, corner Little Malop and Fenwick Streets, Geelong 3220; Department of Planning and Development, Olderfleet Buildings, 477 Collins Street, Melbourne 3000.

Submissions about the amendment must be sent to Chief Executive Officer, Warrnambool City Council, Municipal Offices, 25 Liebig Street, PO Box 198, Warrnambool 3280 by 11 August 1995.

Dated 27 July 1995

**BRENDAN G. HOWARD**  
Town Planner

**Planning and Environment Act 1987**  
**GREATER GEELONG PLANNING SCHEME**  
Notice of Amendment  
Amendment R128

The City of Greater Geelong has prepared Amendment R128 to the Greater Geelong Planning Scheme.

The amendment proposes to change the Regional Section of the Planning Scheme by rezoning land located at 15-33 Ryrie Street, Geelong, from part Railway Purposes Reservation and Residential B to a Service Business zone in conformity with the existing zoning of all properties opposite to the subject land.

The amendment can be inspected at City of Greater Geelong, Belmont Office, 2 Colac Road, Belmont 3216; Department of Planning and Development, Office of Planning and Heritage, 5th Floor, State Government Offices, corner Little Malop and Fenwick Streets, Geelong 3220 and Department of Planning and Development, Olderfleet Buildings, 477 Collins Street, Melbourne.

Submissions about the amendment must be sent to the Planning Scheme Unit, City of Greater Geelong, PO Box 104, Geelong by Monday, 28 August 1995.

**CHUBB FADGYAS**  
Planning Scheme Manager

**Planning and Environment Act 1987**  
**GREATER GEELONG PLANNING SCHEME**  
Notice of Amendment  
Amendment R130

The City of Greater Geelong has prepared Amendment R130 to the Greater Geelong Planning Scheme.

The amendment proposes to amend Map 9-D of the Greater Geelong Planning Scheme by rezoning approximately 2.45 hectares of land bounded by Draper Street, Hodgson Street, The Avenue and Presidents Avenue (being more

1884 G 29 27 July 1995

particularly described in Vol. 2254 Fol. 800) from Special Uses 7 zone to Residential A zone. The property is surplus to the requirements of its owner (The Uniting Church) and the rezoning will facilitate its future development consistent with the adjoining prevailing land uses and Council's policy for the area.

The amendment can be inspected at City of Greater Geelong, Belmont Office, 2 Colac Road, Belmont 3216; Department of Planning and Development, Office of Planning and Heritage, 5th Floor, State Government Offices, corner Little Malop and Fenwick Streets, Geelong 3220 and Department of Planning and Development, Olderfleet Buildings, 477 Collins Street, Melbourne.

Submissions about the amendment must be sent to the Planning Scheme Amendment Unit, City of Greater Geelong, PO Box 104, Geelong by Monday, 28 August 1995.

CHUBB FADGYAS  
Planning Scheme Manager

---

**Planning and Environment Act 1987**  
**DONCASTER AND TEMPLESTOWE**  
**PLANNING SCHEME**  
Notice of Amendment  
Amendment L90

Manningham City Council has prepared Amendment L90 to the Doncaster and Templestowe Planning Scheme.

The amendment changes an existing site specific control which applies to land at 2 Frederick Street, Doncaster (Part CP 165225F). The primary change is to enable the consideration of a planning permit application to increase the office area to 5,300 square metres. The existing control limits the office floor area to 4,130 square metres.

The amendment can be inspected at Manningham City Council Municipal Offices, 699 Doncaster Road, Doncaster; Department of Planning and Development, Ground Floor, The Olderfleet Buildings, 477 Collins Street, Melbourne.

Submissions about the amendment must be sent to Manningham City Council, PO Box 1, Doncaster Victoria 3108, before 28 August 1995, Attention: Manager Economic and Environmental Planning.  
Dated 17 July 1995

**BOB SEIFFERT**  
Chief Executive

*Victoria Government Gazette*

**Planning and Environment Act 1987**  
**FRANKSTON PLANNING SCHEME**  
Notice of Amendment  
Amendment L71  
File 12-0004-00283

The Frankston City Council has prepared Amendment L71 to the Local Section of the Frankston Planning Scheme.

This amendment proposes to rezone the land at No. 493 Frankston-Dandenong Road from a "Reserved Living" zone to a "Restricted Business" zone.

The amendment can be inspected at Frankston City Council, Development Department, Civic Centre, Davey Street, Frankston; Department of Planning, Ground Floor, Olderfleet Buildings, 477 Collins Street, Melbourne.

Submissions about the amendment must be sent to Chief Executive Officer, Frankston City Council, PO Box 490, Frankston, Victoria 3199 by 28 August 1995, Attention: Development Manager.

JON EDWARDS  
Chief Executive Officer

---

**Planning and Environment Act 1987**  
**OAKLEIGH PLANNING SCHEME**  
Notice of Amendment  
Amendment L42

The City of Monash has prepared Amendment L42 to the Oakleigh Planning Scheme.

The amendment proposes to rezone land at 1127A and 1129 North Road, Oakleigh from Office Zone to Restricted Business Zone, to facilitate development of the site for a greater range of commercial facilities. The proposed development for the subject site comprises a single storey building, having a floor area of 396 square metres which can be divided into 6 separate tenancies, together with on-site car parking.

The amendment may be inspected at Town Planning Counter, Monash Civic Centre, 293 Springvale Road, Glen Waverley; Department of Planning and Development, Olderfleet Building, 477 Collins Street, Melbourne.

Submissions about the amendment must be sent to City of Monash, PO Box 1, Glen Waverley 3150 by 24 August 1995.

**SHAREN BRADLEY**  
Manager Planning

**YARRIAMBLACK SHIRE COUNCIL**

**Public Notice of Public Half Day Holidays**

Notice is hereby given that Yarriambiack Shire Council pursuant to section 7 (i) (b) of the **Public Holidays Act 1993** has declared that the following days be Public Half Day Holidays (unless otherwise stated) from 12 noon for the following districts:

**Warracknabeal**

Friday, 28 July 1995, to mark Warracknabeal Cup Race Meeting.

Thursday, 12 October 1995, to mark the Warracknabeal Agricultural and Pastoral Society Show.

**Rupanyup**

Wednesday, 11 October 1995, to mark the Rupanyup Agricultural and Pastoral Society Show.

**Murtoa**

Friday, 6 October 1995, to mark Murtoa Agricultural and Pastoral Society Show.

**Minyip**

Tuesday, 10 October 1995, to mark Minyip Agricultural and Pastoral Society Show.

**Hopetoun**

Monday, 16 October (full day) to mark Hopetoun A & P Society Show.

J. A. TOD  
Chief Executive Officer

**CORANGAMITE SHIRE**

**Notice of Proposed Local Law**

The Corangamite Shire proposes to make a local law for the purpose of regulating the movement of cattle on roads in the municipal district.

The objectives of the local law are—

- (a) to regulate the movement of cattle to and from properties along and across the roads of the municipal district in the interest of stock owners, road users, residents and ratepayers; and
- (b) to provide for the safety of road users; and
- (c) to minimise damage to road surfaces, drains, road reserves and other municipal assets; and
- (d) to protect native vegetation.

A copy of the proposed local law can be obtained from the Shire Offices at 26 Silvester Street, Cobden or 181 Manifold Street, Camperdown.

Any person affected by the proposed local law may make a submission relating to it to Council. Submissions received by the Council within 14 days of the publication of this notice will be considered by the Council in accordance with section 223 of the **Local Government Act 1989**.

Any person requesting that he or she be heard in support of the written submission is entitled to appear before a meeting of the Council either personally or by a person acting on his or her behalf and will be notified of the time and date of the hearing.

Submissions to be forwarded to Corangamite Shire, PO Box 84, Camperdown, 3260.

KEVIN KITTEL  
Co-ordinator  
Public Safety and Amenity

**Transport Act 1983  
ROAD DECLARATIONS AND  
DEDICATIONS**

The Roads Corporation pursuant to the **Transport Act 1983**, upon publication of this notice declares, or varies the declaration of the roads as described below and on the plans attached, and further declares that such roads are fit to be used as a public highway and are now absolutely dedicated to the public for use as public highways within the meaning of any law now or hereafter in force.

**FREEWAY**

119/95 Western Ring Road in the City of Brimbank shown hatched and cross hatched on plans numbered GP 18473, GP 18475, GP 18477A, GP 18479 and GP 18481.

**MAIN ROAD**

120/95 Sunshine Avenue in the City of Brimbank shown hatched and cross hatched on plan numbered GP 18476.

**ROAD**

121/95 Furlong Road in the City of Brimbank shown hatched and cross hatched on plan numbered GP 18477B.

ROADS CORPORATION  
**FREEWAY**  
**WESTERN RING ROAD**  
 BRIMBANK CITY COUNCIL

NOTE: THE HEAVIEST LINE INDICATES  
 A restriction of access  
 The limits of the Freeway  
 Reservation

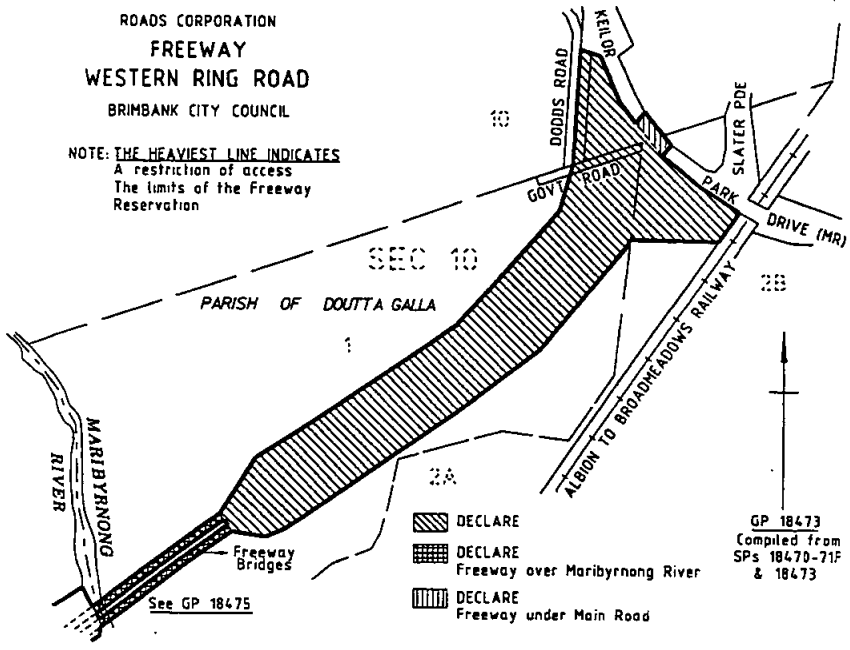

GP 18473  
 Compiled from  
 SPs 18470-71F  
 & 18473

ROADS CORPORATION  
**FREEWAY**  
**WESTERN RING ROAD**  
 BRIMBANK CITY COUNCIL

- DECLARE
- DECLARE Freeway under Main Road

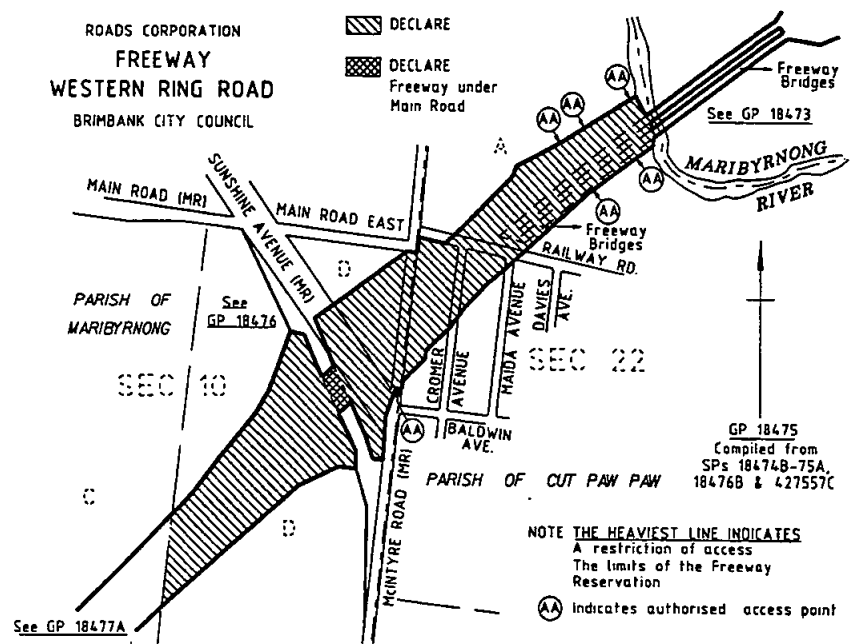

GP 18475  
 Compiled from  
 SPs 18474B-75A,  
 18476B & 427557C

NOTE THE HEAVIEST LINE INDICATES  
 A restriction of access  
 The limits of the Freeway  
 Reservation

Ⓜ indicates authorised access point



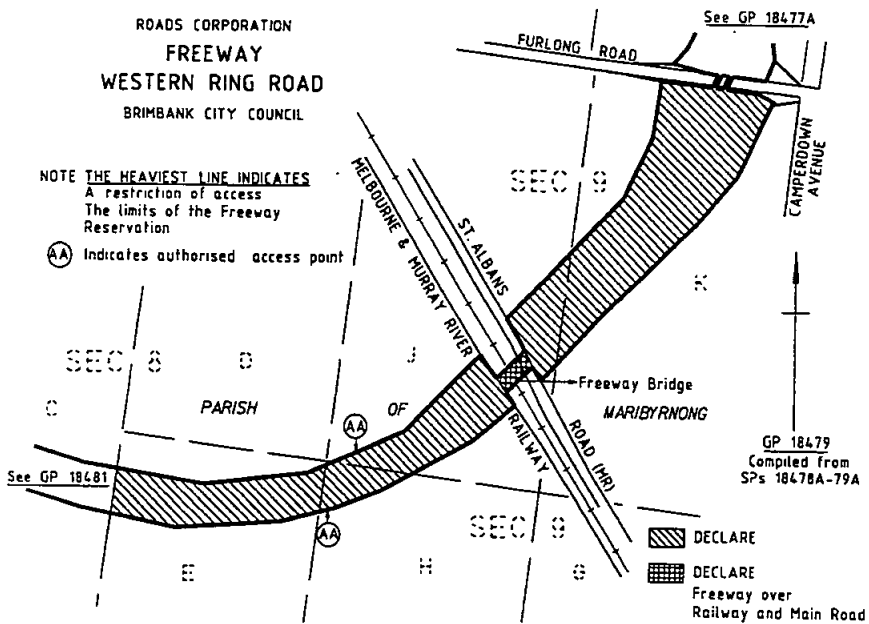
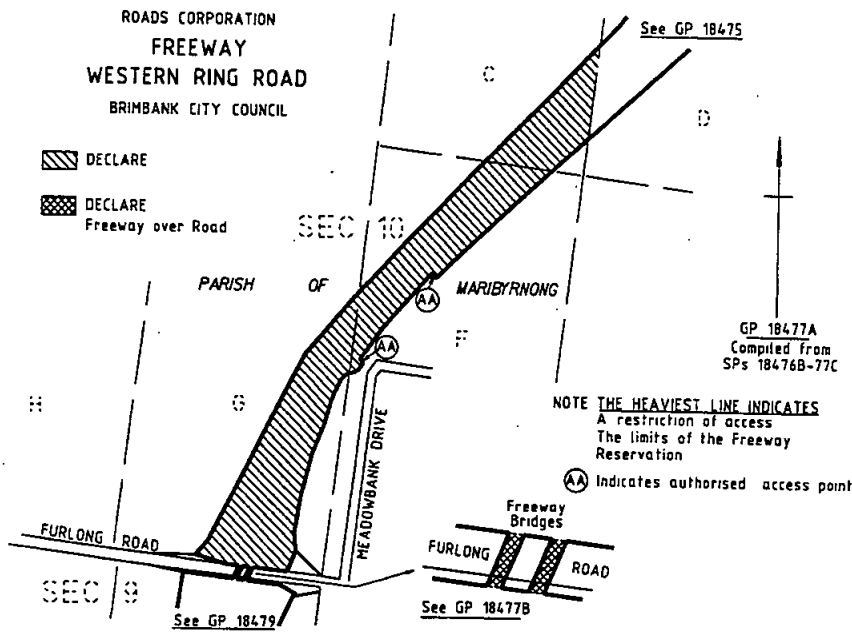

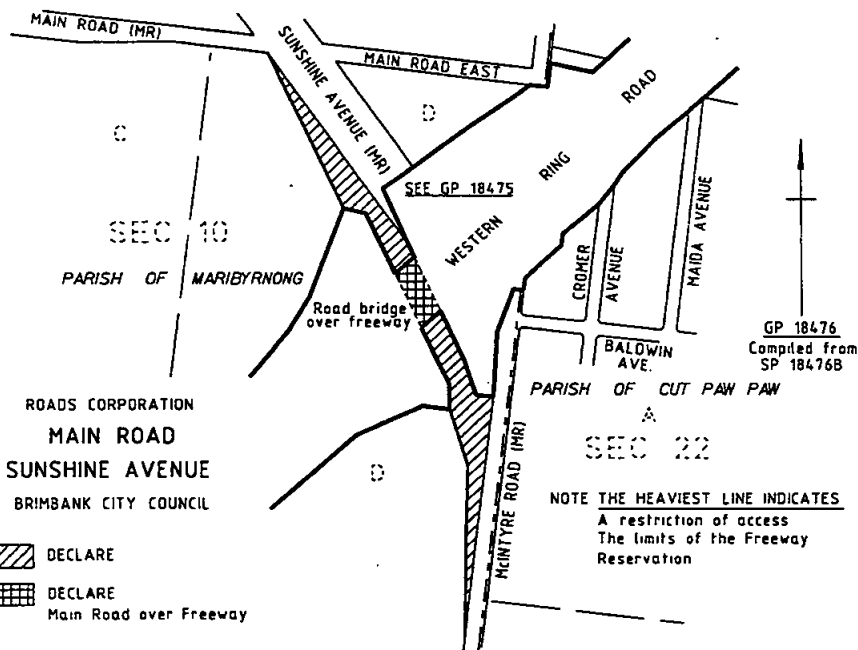
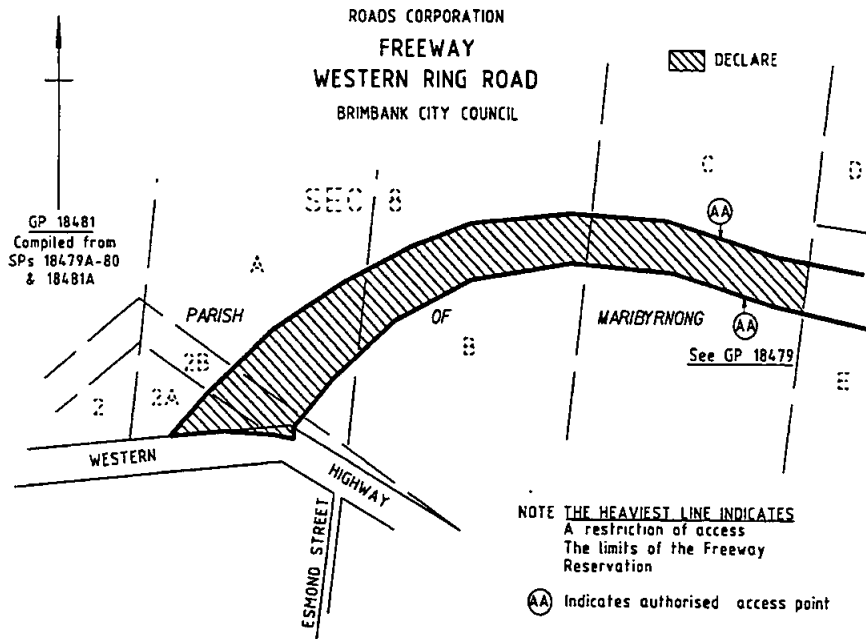

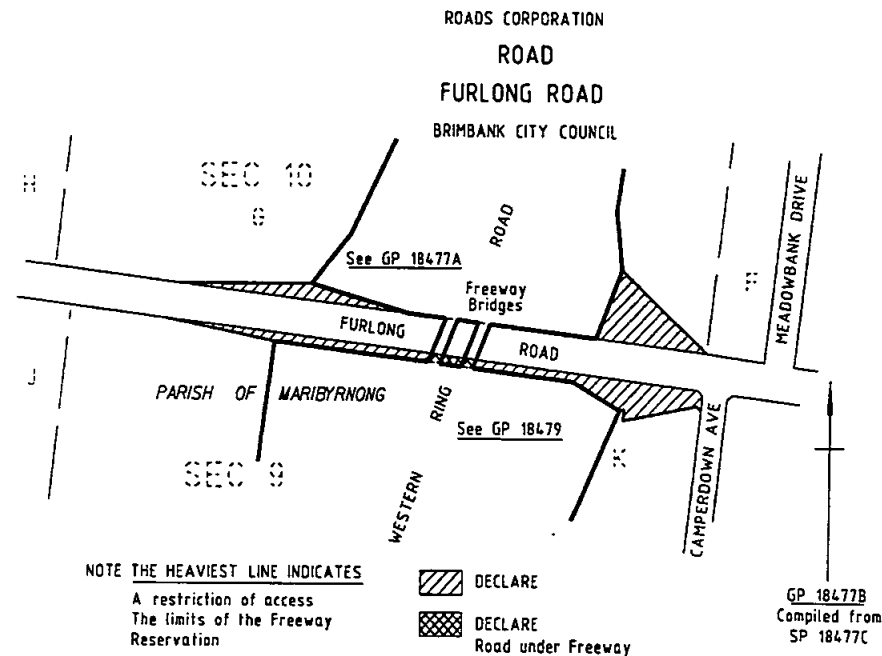

Dated 14 July 1995

COLIN JORDAN  
Chief Executive, Roads Corporation

**Transport Act 1983**  
DEPARTMENT OF TRANSPORT  
Commercial Passenger Vehicle Applications  
Amendment to Previous Notice

This notice corrects a previous notice which appeared in the Victoria Government Gazette No 28, 20 July 1995 in the name of M. J. P. Bristow, Glen Iris. Closing date for objections and the consideration date specified in that notice shall remain the same.

M. J. P. Bristow, Glen Iris. Application for variation of conditions of licence numbers MH4309, MH4448, MH4449 and MH4452 which authorises the licensed vehicles to operate as metropolitan hire cars in respect of 1985 or later model, air-conditioned Ford stretched limousines each with seating capacity for 7 passengers to include 1995 or later model Ford Fairlane sedans or Holden Statesman sedans each with seating capacity for 4 passengers.

Dated 27 July 1995

GARY ELLIS  
Manager, Licensing and Certification

**Transport Act 1983**  
DEPARTMENT OF TRANSPORT  
Commercial Passenger Vehicle Applications

Notice is hereby given that the following applications will be considered by the Licensing Authority after 30 August 1995.

Notice of any objection to the granting of an application should be forwarded to reach the Manager, Licensing and Certification, Victorian Taxi Directorate, 598 Lygon Street, Carlton (P.O. Box 666, Carlton South 3053) not later than 24 August 1995.

It will not be necessary for interested parties to appear on the date specified, unless advised in writing by the Department.

A. Aygun, Coburg. Application to licence one commercial passenger vehicle to be purchased in respect of a 1995 or later model Ford Fairlane or LTD sedan with seating capacity for 4 passengers to operate as a metropolitan hire car from 37 Loch Street, Coburg.

M. J. P. Bristow, Glen Iris. Application for variation of conditions of licence number MH4373 which authorises the licensed vehicle to operate as a metropolitan hire car in respect of a 1980-1986 air-conditioned Jaguar sedan to include a 1995 or later model Ford Fairlane sedan or Holden Statesman sedan with seating capacity for 4 passengers.

G. Bounds, South Melbourne. Application for variation of conditions of licence number MH4339 which authorises the licensed vehicle to operate as a metropolitan hire car in respect of a 1982-1983 or later model air-conditioned Mercedes Benz sedan with seating capacity for 4 passengers to include a Ford LTD sedan or Holden Caprice sedan with seating capacity for 4 passengers not more than two (2) years old at the time of first licensing in the name of the licensee and shall be replaced within five (5) years of the date of its manufacture, as shown on the compliance plate attached to the vehicle.

Domino River Pty Ltd, South Melbourne. Application for variation of conditions of licence number MH4341 which authorises the licensed vehicle to operate as a metropolitan hire car in respect of a 1982-1983 or later model air-conditioned Mercedes Benz sedans or Ford LTD or Holden Caprice sedans each with seating capacity for 4 passengers to include a 1995 or later model Ford Fairlane Ghia sedan with seating capacity for 4 passengers.

M. A. & M. M. Shepherdson, Cranbourne. Application to licence one commercial passenger vehicle to be purchased in respect of a 1995 or later model Ford Fairlane Ghia sedan with seating capacity for 4 passengers to operate a service for the carriage of passengers on various day tours as follows:

- (i) Dandenong Ranges, Healesville Sanctuary, Phillip Island; Mornington Peninsula, Vehicle Ferry, Bellarine Peninsula; Kilmore, Echuca, Glenrowan; Camperdown, Port Campbell, Great Ocean Road, Lorne; Mt Macedon area, Bendigo, Malden, Daylesford; Wilsons Promontory, Phillip Island; Beechworth, Mt Buffalo, (Spring/Autumn Only); Grampians; and

other places of interest throughout the State of Victoria.

*Fares:* By agreement with the hirer.

*Timetable:* As and when required.

*Note:* Passengers will be picked up/set down from within 100km radius of the Melbourne G.P.O.

M. S. & E. C. Sorrentino, Fawkner. Application to licence one commercial passenger vehicle licence to be purchased in respect of a 1966 Ford Mustang convertible with seating capacity for 3 passengers to operate as a special purpose vehicle for the carriage of passengers for wedding parties, debutante balls, anniversaries, fathers/mothers days, engagements, birthdays, hens/bucks nights and promotional work.

N. & P. Tzaros, Fawkner. Application to licence one commercial passenger vehicle licence to be purchased in respect of a 1966 Ford Mustang convertible with seating capacity for 3 passengers to operate as a special purpose vehicle for the carriage of passengers for wedding parties, debutante balls, anniversaries, fathers/mothers days, engagements, birthdays, hens/bucks nights and promotional work.

Dated 27 July 1995

GARY ELLIS  
Manager  
Licensing and Certification

**Transport Act 1983  
TOW TRUCK DIRECTORATE OF  
VICTORIA**

**Tow Truck Applications**

Notice is hereby given that the following applications will be considered by the Licensing Authority after 30 August 1995.

Notice of any objection to the granting of an application should be forwarded to reach the Secretary of Transport c/o Tow Truck Directorate of Victoria, 560 Lygon Street, Carlton (P.O. Box 160, Carlton South 3053) not later than 24 August 1995.

It will not be necessary for interested parties to appear on the date specified, unless advised in writing.

K. A. P. Nominees Pty Ltd, Glen Waverley. Application for variation of conditions of tow truck licence number 501 which authorises the licensed vehicle to be controlled and operated from a depot situated at 5 Hamlet Court, Cheltenham to change the depot address to 504 Neerim Road, Murrumbena.

Dated 27 July 1995

JOHN McMILLAN  
Secretary of Transport



Schedule Number	Item Number	New Rate	Effective Date
		\$	
	Airconditioning	1,099.00	
	Steel Tray	2,333.00	
	Tipper Tray	5,768.00	
	4.1	23,318.00	
	4.2	22,279.00	
	4.3	24,806.00	
	4.4	26,608.00	
	4.5	26,608.00	
	Options Available Item Nos. 4.1, 4.3, 4.4 and 4.5		
	Airconditioning	1,088.00	
	Steel Tray	2,333.00	
	Tipper Tray	5,768.00	
	Options Available Item No. 4.2		
	Airconditioning	1,088.00	
	Steel Tray	1,936.00	
	Tipper Tray	5,294.00	
	Isuzu General Motors Limited		
	1/60	• Extended Warranties are available on all vehicles at no extra cost.	
	Office Copying Equipment and Consumables		
	1/76	• Contracts extended to 31.3.96	
		• Mita Copiers Australia Pty Ltd—amendments to some models and rates, for details contact Brian O'Leary (03) 9651 3147.	
		• Departments will be dept informed of any further changes approved by the Board.	
	Facsimile Equipment and Consumables		
	1/81	8.0	210x30x11.5 2.50 01.08.95
			210x30x25.4 2.50
			210x50x25.4 3.75
			210x100x25.4 6.85
			210x100x50 6.85
			215x30x11.5 2.50
			215x50x25.4 3.75
			215x100x25.4 6.85
			215x100x50 6.85
			257x100x25.4 9.80
			215x30x25.4 2.50
	Provisions/Groceries		
	VHA Trading Co		
	2/01	109.0	21.40 26.07.95
		110.0	25.68
	Marsh Dairy Products		
		31.0	81.50 10.07.95
		33.0	44.60
		34.0	44.60

R. R. DUNCANSON  
Secretary to the Victorian Government  
Purchasing Board

Department of Treasury and Finance  
SALE OF CROWN PROPERTY/LAND BY  
PUBLIC AUCTION

Reference No: GL/17629

On Thursday, 17 August 1995 at 3.00 p.m.

Address of Property: 461 Neerim Road,  
Murrumbreena

Crown Description: Crown Allotment  
101D, East of Elsternwick, Parish of Prahran.

Area: 75.3 m<sup>2</sup>.

Terms of Sale: Deposit 10%, balance 60  
days.

Officer Co-ordinating Sale: Milita  
Toskovska, Property Consultant, Asset  
Management Division, Department of Treasury  
and Finance.

Selling Agent: F & M Moody Pty Ltd, 460  
Neerim Road, Murrumbreena 3163.

Department of Treasury and Finance  
SALE OF CROWN LAND BY PUBLIC  
TENDER

Tenders close Wednesday, 30 August 1995 at  
2.00 p.m.

Lot 1:

Property Address: Ritchie Street, Ouyen.

Crown Description: Allotment 24 Section  
16 Township of Ouyen.

Area: 814 square metres.

Ref: 95/10.

Lot 2:

Property Address: Corner Ritchie and  
Emmett Street, Ouyen.

Crown Description: Allotment 26 Section  
16 Township of Ouyen.

Area: 996 square metres.

Ref: 95/11.

Terms of Sale: 10% deposit, balance 60 days.

Tenders: Addressed to Crown Land Sales  
Tender Box, Department of Conservation and  
Natural Resources, First Floor, 253 Eleventh  
Street, Mildura 3500.

Tender Deposit: 10% of tendered amount to  
be lodged with tender.

Application Form: Available on request.

Co-ordinating Officer: Les Trollope, Land  
Sales Officer, Department of Conservation and  
Natural Resources, Mildura, Telephone:  
050 223044.

ROGER M. HALLAM  
Minister for Finance

EXEMPTION

Application No. 7 of 1995

The Equal Opportunity Board has considered an application pursuant to Section 40 (1) of the **Equal Opportunity Act 1984** ("the Act") by Orana Family Services for a further exemption to enable a balance of the sexes to be maintained amongst Child Care Workers and Assistants employed by the agency. A previous exemption was granted by the Equal Opportunity Board on 22 May 1992.

Upon reading the material tendered in support of this application, the Board is satisfied that it is appropriate to grant an exemption from Sections 21 and 59 of the Act.

In granting this exemption the Board noted:

- \* To provide services for children and families who are in need;
- \* To provide programmes which enable children to develop positive relationships;
- \* To deliver services in a way which promotes human dignity.

The Board hereby grants an exemption to Orana Family Services from the operation of Sections 21 and 59 of the **Equal Opportunity Act 1984**, this exemption to remain in force until 27 July 1998.

CATE McKENZIE, President  
CARMEL MORFUNI, Member  
DANIEL RECHTMAN, Member

EXEMPTION

Application No. 12 of 1995

The Equal Opportunity Board has considered an application pursuant to Section 40 (1) of the **Equal Opportunity Act 1984** ("the Act") by Ballarat University College to enable a Zonta Scholarship to be awarded to a female student completing the first year of a nominated non-traditional course. A previous exemption was granted by the Equal Opportunity Board on 23 April 1991.

Upon reading the material tendered in support of this application, the Board is satisfied that it is appropriate to grant an exemption from Sections 21 and 59 of the Act.

In granting this exemption the Board noted:

- \* Zonta is a world-wide service organisation of executive women in business and the professions working to improve the legal, political, economic and professional status of women;

- \* The scholarship is to be awarded annually for academic excellence by a female student completing the first year of a non-traditional course which will initially be the Bachelor of Engineering Course.

The Board hereby grants an exemption from the operation of Sections 28 and 59 of the **Equal Opportunity Act 1984**, this exemption to remain in force until 27 July 1998.

CATE McKENZIE, President  
CARMEL MORFUNI, Member  
DANIEL RECHTMAN, Member

EXEMPTION

Application No. 13 of 1995

The Equal Opportunity Board has considered an application pursuant to Section 40 (1) of the **Equal Opportunity Act 1984** ("the Act") by Ms Angela Were Northern Regional Manager, Mission to the Streets and Lanes, for the purposes of employing a female manager for the Napier Youth Services Program.

Upon reading the material tendered in support of this application, the Board is satisfied that it is appropriate to grant an exemption from Sections 21 and 59 of the Act.

In granting this exemption the Board noted:

- \* Napier Youth Services is a welfare service of the Mission to the Streets and Lanes which provides counselling and support in areas of health and education to young women aged between 13-16 years many of whom are harmless.
- \* The objective of the program is to assist young women who have experienced sexual assault, have little confidence and have a need for a safe place offering emotional security.

The Board hereby grants an exemption from the operation of Sections 21 and 59 of the **Equal Opportunity Act 1984**, this exemption to remain in force until 27 July 1998.

CATE McKENZIE, President  
CARMEL MORFUNI, Member  
DANIEL RECHTMAN, Member

EXEMPTION

Application No. 15 of 1995

The Equal Opportunity Board has considered an application pursuant to Section 40 (1) of the **Equal Opportunity Act 1984** ("the Act") by Karingal Inc. to maintain a balance of male and

female staff as supervisors supporting adults in employment with intellectual disabilities. This support is through Mollers Lane Industries which is an enterprise of Karingal that provides supported employment opportunities to adults with intellectual disabilities in normal community settings through a variety of business types and service models.

Upon reading the material tendered in support of this application, the Board is satisfied that it is appropriate to grant an exemption from Sections 21 and 59 of the Act.

In granting this exemption the Board noted:

- \* Karingal is a non-government agency that provides a range of support services for adults with intellectual disabilities. Mollers Lane Industries is an enterprise of Karingal and presently provides employment for ten intellectually disabled adults eight of whom are women.
- \* To enable supervisors and staff to provide appropriately for the needs of the intellectually disabled employees a gender balance is required to be maintained for the supervision staff.
- \* There are two supervisor positions at the Point Henry Business Unit one of which is currently occupied by a male—to maintain the gender balance it is appropriate that the other position be made available to women only.

The Board hereby grants an exemption from the operation of Sections 21 and 59 of the **Equal Opportunity Act 1984**, in respect of the supervisors positions this exemption to remain in force until 27 July 1998.

CATE McKENZIE, President  
CARMEL MORFUNI, Member  
DANIEL RECHTMAN, Member

**EXEMPTION**

Application No. 16 of 1995

The Equal Opportunity Board has considered an application pursuant to Section 40 (1) of the **Equal Opportunity Act 1984** ("the Act") by the Far East Gippsland Health and Support Service an organisation listed in Schedule 1 of the **Health Services Act 1988** to enable the appointment of female Outreach workers in the Domestic Violence Service.

Upon reading the material tendered in support of this application, the Board is satisfied that it is appropriate to grant an exemption from Sections 21 and 59 of the Act.

In granting this exemption the Board noted:

- \* The Domestic Violence Service will operate as an information and referral service for women and children escaping domestic violence in rural and isolated areas of Far East Gippsland.
- \* The service will offer crisis intervention, court support information and referral in collaboration with health and welfare agencies throughout the region.
- \* The service receives funding from the Commonwealth Government.
- \* It is appropriate that women who have suffered domestic violence at the hands of males should be supported by an information service staffed by females.

The Board hereby grants an exemption from the operation of Sections 21 and 59 of the **Equal Opportunity Act 1984**, this exemption to remain in force until 27 July 1997.

CATE McKENZIE, President  
CARMEL MORFUNI, Member  
DANIEL RECHTMAN, Member

**EXEMPTION**

Application No. 17 of 1995

The Equal Opportunity Board has considered an application pursuant to Section 40 (1) of the **Equal Opportunity Act 1984** ("the Act") by Prahran City Parish Mission, managers of the Mothers Support Program to restrict employment to females within the program.

Upon reading the material tendered in support of this application, the Board is satisfied that it is appropriate to grant an exemption from Sections 21 and 59 of the Act.

In granting this exemption the Board noted:

- \* The Mothers Support Program is a free service, funded by the Department of Health and Community Services and managed by Prahran City Parish Mission.
- \* The Program offers home based support, for up to twelve months, to women who have a psychiatric disability and to children to be a self sufficient optimum functioning family unit.



- \* The program also offers to women a preventative approach to mental health maintenance and community education on mental health issues.
- \* The program offers an out reach home based service targeted to women who may have a psychiatric disability.

The Board hereby grants an exemption from the operation of Sections 21 and 59 of the **Equal Opportunity Act 1984**, this exemption to remain in force until 27 July 1998.

CATE MCKENZIE, President  
CARMEL MORFUNI, Member  
DANIEL RECHTMAN, Member

#### Financial Management Act 1994

Declaration of Relevant Minister for the purposes of section 53A (3) of the **Financial Management Act 1994**.

The Governor in Council under section 53A (3) of the **Financial Management Act 1994**, declares that the relevant Minister for the purposes of that Act in relation to Driver Education Centre of Australia Ltd ACN 006 347 397 is the Minister for Tertiary Education and Training.

Dated at Melbourne 18 July 1995

ROGER MURRAY HALLAM  
Minister for Finance

#### Dairy Industry Act 1992

##### VICTORIAN DAIRY INDUSTRY AUTHORITY Determination

This determination is made by the Victorian Dairy Industry Authority under the powers conferred by Section 61 of the **Dairy Industry Act 1992** and shall come into operation on 1 August 1995.

The determination of milk prices made by the Victorian Dairy Industry Authority and published in the Government Gazette dated 6 July 1995 is revoked.

##### Determination Part 1

##### Prices Payable for Sales of Standardised Raw Milk

Export sales are sales for the purpose of human consumption as a liquid beyond the territorial limits of the Commonwealth of Australia.

Ultra heat treated milk (or UHT milk) is milk that is processed by subjecting the product to a temperature of not less than 132°C for not less than one second and aseptically packaging it in approved hermetically sealed packages.

Flavoured Milk is milk to which flavouring, as defined in the Food Standards Code, has been added so as to alter the odour or taste of the milk to an appreciable extent.

Concentrated skim milk and concentrated whole milk used in the manufacture of market milk is market milk.

##### Part 2

##### Prices Payable for Milk supplied to Processors by the Authority

The Authority has determined that the following prices must be paid for milk sold ex factory by the Authority to milk processors.

- (a) Standardised raw milk for processing as daily pasteurised milk for sale in Victoria will be:
  - (i) for flavoured milk and low fat flavoured milk marketed under processor (non VDIA) brands—52.07 cents per litre.
  - (ii) for all other milk—53.07 cents per litre.
- (b) Standardised raw milk for processing as daily pasteurised milk for sale in Australia but outside Victoria will be:
  - (i) for flavoured milk and low fat flavoured milk marketed under processor (non VDIA) brands—50.97 cents per litre.
  - (ii) for all other milk—50.97 cents per litre.
- (c) Standardised raw milk for processing as daily pasteurised milk for sale by export will be 25.91 cents per litre.
- (d) Standardised raw milk for processing as daily pasteurised ultra filtered milk for sale in Victoria will be 42.68 cents per litre.
- (e) Standardised raw milk for processing as daily pasteurised ultra filtered milk for sale in Australia but outside Victoria will be 42.00 cents per litre.
- (f) Standardised raw milk for processing as daily pasteurised reverse osmosis milk "Challenge" for sale in Victoria will be 44.22 cents per litre.

- (g) Standardised raw milk for processing as daily pasteurised reverse osmosis milk "Challenge" for sale in Australia but outside Victoria will be 43.48 cents per litre.
- (h) Standardised raw milk for processing as ultra heat treated milk for sale in Victoria will be 35.12 cents per litre.
- (i) Standardised raw milk for processing as ultra heat treated milk for sale in Victoria, for flavoured milk and low fat flavoured milk marketed under processor (non VDIA) brands will be 34.12 cents per litre.
- (j) Standardised raw milk for processing as ultra heat treated milk for sale in Australia but outside Victoria will be 34.12 cents per litre.
- (k) Standardised raw milk for processing as ultra heat treated milk for sale by export will be 26.11 cents per litre.
- (l) Standardised raw milk for processing as reverse osmosis ultra heat treated milk "Challenge" for sale in Victoria will be 34.74 cents per litre.
- (m) Standardised raw milk for processing as reverse osmosis ultra heat treated milk "Challenge" for sale in Australia, but outside Victoria will be 34.12 cents per litre.
- (n) Standardised raw milk for processing as sterilised milk for sale by export will be 26.11 cents per litre.
- (o) Standardised raw milk for processing as daily pasteurised organic and bio-dynamic milk for sale in Victoria will be 56.80 cents per litre.
- (p) Standardised raw milk for processing as daily pasteurised organic and bio-dynamic milk for sale in Australia but outside Victoria will be 54.60 cents per litre.
- (q) Standardised raw milk for processing as concentrated skim milk for use to adjust the solids content in market milk for sale in Victoria will be 35.98 cents per litre.
- (r) Standardised raw milk for processing as concentrated skim milk for use to adjust the solids content in market milk for sale in Australia but outside Victoria will be 35.45 cents per litre.

- (s) Determination under section 3 of the **Dairy Industry Act 1992**. It is hereby determined that milk used in the production of "Vita Plus" is market milk for the purposes of the above Act.

TOM AUSTIN  
Chairman

---

**Planning and Environment Act 1987**  
**MORWELL PLANNING SCHEME**  
Notice of Approval of Amendment  
Amendment L41 Part A

The Minister for Planning has approved Amendment L41 Part A to the Morwell Planning Scheme.

The amendment comes into operation on the date this notice is published in the Government Gazette.

The amendment introduces a new site specific control in the Commercial C zone which applies to the Mid Valley Shopping Centre. The amendment will allow expansion of the shopping centre to 25 000 m<sup>2</sup> gross leasable floor area.

A copy of the amendment can be inspected, free of charge, during office hours, at the Department of Planning and Development, 477 Collins Street, Melbourne and the La Trobe Shire, Morwell Office, corner Ann Street and Hazelwood Road, Morwell.

GEOFF CODE  
Manager

Planning Co-ordination Branch  
Department of Planning and Development

---

**Planning and Environment Act 1987**  
**FOOTSCRAY PLANNING SCHEME**  
Notice of Lapsing of Amendment  
Amendment L47

The Maribyrnong City Council has abandoned Amendment L47 to the Footscray Planning Scheme.

The amendment proposed to rezone a portion of land at the south-east corner Rosamond Road and Birdwood Street, Footscray from General Industrial to Residential C zone.

The amendment lapsed on 10 July 1995.

GEOFF CODE  
Manager

Planning Co-ordination Branch  
Department of Planning and Development

---

**Health Services Act 1988**

I declare that Vacluse Hospital Quality Improvement Committee, as outlined in the Vacluse Hospital Quality Improvement Plan, is an approved Quality Assurance Body in accordance with Section 139 of the **Health Services Act 1988**.

Statutory immunity will be provided to the Vacluse Hospital Quality Improvement Committee to consider confidential information about specific aspects of clinical practice or the clinical competence of those persons providing the services.

Statutory immunity is provided for a period of three years from 24 May 1995. At the conclusion of this period, the Vacluse Hospital Quality Improvement Plan will be reviewed and if necessary amended prior to seeking approval for a further period of time.

MARIE TEHAN  
Minister for Health

**Subordinate Legislation Act 1994**  
**FISHERIES (KING CRAB) REGULATIONS**  
1995

**Notice of Decision**

I, Charles Geoffrey Coleman, Minister for Natural Resources, and Minister responsible for the administration of the **Fisheries Act 1968**, give notice under section 12 of the **Subordinate Legislation Act 1994**, as follows:

A regulatory impact statement (RIS) was prepared in relation to the proposed Fisheries (King Crab) Regulations 1995 and advertised inviting public comments. One submission was received in response to the RIS and, following consideration of this submission, I have decided to recommend that the proposed Fisheries (King Crab) Regulations 1995 be made.

Dated 21 July 1995

C. G. COLEMAN  
Minister for Natural Resources

Creditor, next of kin and others having claims against the estate of any of the under-mentioned deceased persons are required to send particulars of their claims to State Trustees Limited A.C.N. 064 593 148, 168 Exhibition Street, Melbourne, Victoria 3000 the personal representative, on or before 2 October 1995, after which date State Trustees Limited may convey or distribute the assets having regard only to the claims of which State Trustees Limited then has notice.

Finley, Clarence, late of Leamington Nursing Home, Worrendo Street, Southport, Queensland, retired, died on 27 September 1994.

Taylor, Allan Maxwell, late of 455 Abbotsford Street, North Melbourne, retired, died on 5 May 1995.

Towell, Richard, late of Moruya Private Nursing Home, 13 Lewis Road, Wantirna South, retired, died on 26 March 1995.

Dated at Melbourne on 17 July 1995

B. F. CARMODY  
Managing Director  
State Trustees Limited

Position No. 20471, Conservation and Natural Resources Officer, Class CNR 5, Senior Legal Officer, Corporate Management Division, Department of Conservation and Natural Resources.

*Reason for exemption*

The position has been reclassified in a specialised area of work and the officer is recognised as satisfactorily discharging all requirements of the position and the Department Head considers that it is unlikely that advertising the position would attract a more suitable candidate.

ELIZABETH O'KEEFE  
Acting Secretary to the Department of  
Conservation and Natural Resources

Position Nos 019767, 001761, 003188, 003199, 003596, 001740, 002072 and 00289, Administrative Service Officer, Class CNR-2, South West Area, Department of Conservation and Natural Resources.

*Reasons for exemption*

The position has been reclassified to recognise a demonstrated and significant shift in work value in a specialised area of work, the incumbent is an officer who is recognised as satisfactorily discharging all of the requirements of the position and the Department Head considers that it is unlikely that advertising the vacancy would attract a more suitable candidate.

ALAN THOMPSON  
Secretary

1898 G 29 27 July 1995

Victoria Government Gazette

Position Nos 5150, 4588, 1091, 1080, 5183 and 4781, Administrative Service Officer, Class CNR-2, North West Area, Department of Conservation and Natural Resources.

Position Number 014038, LIMS Project Officer, Class CNR-2, Port Phillip Area, Department of Conservation and Natural Resources.

*Reasons for exemption*

The position has been reclassified to recognise a demonstrated and significant shift in work value in a specialised area of work, the incumbent is an officer who is recognised as satisfactorily discharging all of the requirements of the position and the Department Head considers that it is unlikely that advertising the vacancy would attract a more suitable candidate.

ALAN THOMPSON  
Secretary

*Reasons for exemption*

The position has been reclassified to recognise a demonstrated and significant shift in work value in a specialised area of work, the incumbent is an officer who is recognised as satisfactorily discharging all of the requirements of the position and the Department Head considers that it is unlikely that advertising the vacancy would attract a more suitable candidate.

ALAN THOMPSON  
Secretary

Position Nos 005897, 009311, 107853 and 010183 Administrative Service Officer, Class CNR-2, Port Phillip Area, Department of Conservation and Natural Resources.

Position Number 6404, Recruitment Officer, Class CNR-2, North East Area, Department of Conservation and Natural Resources.

*Reasons for exemption*

The position has been reclassified to recognise a demonstrated and significant shift in work value in a specialised area of work, the incumbent is an officer who is recognised as satisfactorily discharging all of the requirements of the position and the Department Head considers that it is unlikely that advertising the vacancy would attract a more suitable candidate.

ALAN THOMPSON  
Secretary

*Reasons for exemption*

The position has been reclassified to recognise a demonstrated and significant shift in work value in a specialised area of work, the incumbent is an officer who is recognised as satisfactorily discharging all of the requirements of the position and the Department Head considers that it is unlikely that advertising the vacancy would attract a more suitable candidate.

ALAN THOMPSON  
Secretary

Position Number 009606, Ranger, Class CNR-2, Port Phillip Area, Department of Conservation and Natural Resources.

Position Number 7305, Finance Officer, Class CNR-2, North East Area, Department of Conservation and Natural Resources.

*Reasons for exemption*

The position has been reclassified to recognise a demonstrated and significant shift in work value in a specialised area of work, the incumbent is an officer who is recognised as satisfactorily discharging all of the requirements of the position and the Department Head considers that it is unlikely that advertising the vacancy would attract a more suitable candidate.

ALAN THOMPSON  
Secretary

*Reasons for exemption*

The position has been reclassified to recognise a demonstrated and significant shift in work value in a specialised area of work, the incumbent is an officer who is recognised as satisfactorily discharging all of the requirements of the position and the Department Head considers that it is unlikely that advertising the vacancy would attract a more suitable candidate.

ALAN THOMPSON  
Secretary

Position Nos 6700 and 7291, Personnel/  
Payroll Officer, Class CNR-2, North East Area,  
Department of Conservation and Natural  
Resources.

*Reasons for exemption*

The position has been reclassified to recognise a demonstrated and significant shift in work value in a specialised area of work, the incumbent is an officer who is recognised as satisfactorily discharging all of the requirements of the position and the Department Head considers that it is unlikely that advertising the vacancy would attract a more suitable candidate.

ALAN THOMPSON  
Secretary

**Water Act 1989**

I, Charles Geoffrey Coleman, as Minister administering the Water Act 1989, make the following Order:

CONSTITUTION OF THE UPPER  
GOULBURN WATERWAYS AUTHORITY  
ORDER 1995

1. This Order is called the Constitution of the Upper Goulburn Waterways Authority Order 1995.

2. This Order is made under the powers conferred by Division 2 of Part 6 of the Water Act 1989 and all other available powers.

3. This Order takes effect on 1 August 1995.

4. In this Order "Act" means the Water Act 1989.

5. On and from the date this Order takes effect:

- (a) A new waterway management authority is constituted.
- (b) The corporate name of the new authority is the Upper Goulburn Waterways Authority.
- (c) The Upper Goulburn Waterways Authority takes over the whole of the property, rights, liabilities, obligations, powers and functions under the Act of Authorities named below:

North Central Waterways  
Management Board, and the  
Upper Goulburn River  
Management Authority,

including the management and control  
of the waterway management districts  
named below:

North Central Waterway  
Management District  
Shire of Alexandra River  
Management District  
Shire of Yea River Management  
District.

- (d) The Upper Goulburn Waterways Authority takes over the employees of the North Central Waterways Management Board named below:

Colin Tate

Darren Rodney Symonds

6. The Upper Goulburn River Management Authority and North Central Waterways Management Board are abolished.

7. The Membership of the Upper Goulburn Waterways Authority is nine skills based members appointed by the Minister.

8. The interim Membership of the Upper Goulburn Waterways Authority is:

Hubert Miller

Christopher J. Doyle

Patrick J. O'Connor

Henry A. Nix

Ian Wood

Paul Gilmore

Ian Rogers

The interim Members shall remain in office for five months from the date on which this Order takes effect or until the day the first meeting of the Authority comprising people who have been duly appointed in accordance with this Order, whichever occurs first.

9. (a) This is an Order referred to in section 98 (2) (a) of the Act.

(b) Under section 100 (2) (a) of the Act, the affected Authorities, the Upper Goulburn River Management Authority and the North Central Waterways Management Board, have applied to me for this Order to be made.

(c) Under section 98 (2) (a) of the Act I have agreed to the terms and conditions with the affected Authorities, the Upper Goulburn River Management Authority and the North Central Waterways Management Board.

Dated 18 July 1995

GEOFF COLEMAN  
Minister administering the Water Act 1989

1900 G 29 27 July 1995

**Water Act 1989**

I, Charles Geoffrey Coleman, as Minister administering the **Water Act 1989**, make the following Order:

**UNITING OF WATERWAY MANAGEMENT DISTRICTS IN THE UPPER GOULBURN CATCHMENT ORDER 1995**

1. This Order is called the **Uniting of Waterway Management Districts in the Upper Goulburn Catchment Order 1995**.

2. This Order is made under the powers conferred by Division 2 of Part 6 of the **Water Act 1989** and all other available powers.

3. This Order takes effect on 1 August 1995.

4. On and from the date this Order takes effect the waterway management districts named below are united:

North Central Waterways Management District

Shire of Yea River Management District

Shire of Alexandra River Management District

5. The united waterway management district is the Upper Goulburn Waterway Management District under the management and control of the Upper Goulburn Waterways Authority.

6. This is an Order referred to in section 104 (3) (a) of the **Water Act 1989**.

Dated 18 July 1995

GEOFF COLEMAN  
Minister administering the **Water Act 1989**

**Petroleum (Submerged Lands) Act 1967  
COMMONWEALTH OF AUSTRALIA  
Notice of Grant of Production Licence for  
Petroleum VIC/L19**

BHP Petroleum (Bass Strait) Pty Ltd of 120 Collins Street, Melbourne, have been granted Production Licence for Petroleum VIC/L19 in respect of Block Number 2067, in accordance with the Melbourne Offshore Graticular Sections Map Sheet SJ55 prepared and published for the purposes of the **Petroleum (Submerged Lands) Act 1967**, to have effect for a period of twenty one (21) years from and including 13 July 1995.

Dated 13 July 1995

S. J. PLOWMAN  
Designated Authority

*Victoria Government Gazette*

**Petroleum (Submerged Lands) Act 1967  
COMMONWEALTH OF AUSTRALIA  
Notice of Grant of Renewal of Production  
Licence for Petroleum VIC/L9**

BHP Petroleum (Bass Strait) Pty Ltd of 120 Collins Street, Melbourne and Esso Australia Resources Limited of 360 Elizabeth Street, Melbourne, have been granted renewal of the above mentioned Production Licence in respect of Block Nos 1853, 1854, 1926 and 1927 on the Melbourne Offshore Graticular Sections Map Sheet SJ55 prepared and published for the purposes of the **Petroleum (Submerged Lands) Act 1967**, to have effect for a period of twenty-one (21) years.

Dated 13 July 1995

Made under the **Petroleum (Submerged Lands) Act 1967** of the Commonwealth of Australia on behalf of the Commonwealth—  
Victoria Petroleum Joint Authority.

SIDNEY JAMES PLOWMAN  
Designated Authority

**Stamps Act 1958**

**NOTICE UNDER SECTION 40A**

Pursuant to section 40A of the **Stamps Act 1958** I hereby declare:

St. George Bank Limited ACN 055 513 070  
(AP-157)

Rural Finance Corporation of Victoria (AP-230)

to be "Authorised Persons" in relation to the stamping of Transfers of Land, Mortgages, Bonds, Debentures and Covenants, Marketable Securities, Leases, Agreements to Lease, Assignments or Transfers of Lease, Deeds of Settlement and Deeds not otherwise subject to duty.

DENZIL GRIFFITHS  
Commissioner of State Revenue

**Evidence Act 1958**

**MEDIATORS**

I, Warren McCann, Secretary to the Department of Justice, under the power found in section 21K of the **Evidence Act 1958**, declare each of the persons listed below to be a mediator:

John Joseph McFarlane

Neena Josephine Shanks

Dated 26 May 1995

WARREN McCANN  
Secretary to the Department of Justice

**Local Authorities Superannuation Act 1988**  
**RETIREMENT THROUGH DISABILITY**  
**OLD BENEFITS—CALCULATION OF LUMP SUM**  
**Top Medical Classification**

I, Roger Murray Hallam, Minister for Finance, acting under section 3 of the **Local Authorities Superannuation Act 1988** order that, if the contributor's most recent medical classification under the **Local Authorities Superannuation Act 1958** was the top classification, a lump sum is to be calculated by reference to the Table below—

TABLE 1

## Old Benefits—Disability Lump Sum

The old lump sum disability benefit is calculated by multiplying the adjusted final salary by the benefit salary multiple obtained for the age next birthday when the contributor entered the Scheme.

## Old Lump Sum—Disability Benefit

(1) <i>Age next birthday at commencement</i>	(2) <i>Benefit/Salary Multiple</i>	(1) <i>Age next birthday at commencement</i>	(2) <i>Benefit/Salary Multiple</i>
65		39	2.86
64	0.11	38	2.97
63	0.22	37	3.08
62	0.33	36	3.19
61	0.44	35	3.30
60	0.55	34	3.41
59	0.66	33	3.52
58	0.77	32	3.63
57	0.88	31	3.74
56	0.99	30	3.85
55	1.10	29	3.96
54	1.21	28	4.07
53	1.32	27	4.18
52	1.43	26	4.29
51	1.54	25	4.40
50	1.65	24	4.40
49	1.76	23	4.40
48	1.87	22	4.40
47	1.98	21	4.40
46	2.09	20	4.40
45	2.20	19	4.40
44	2.31	18	4.40
43	2.42	17	4.40
42	2.53	16	4.40
41	2.64	15	4.40
40	2.75		

Where an amount calculated in accordance with the provisions of the **Local Authorities Superannuation Act 1958** is in excess of the amount calculated in accordance with the above Table the amount calculated in accordance with the Act will apply.

R. M. HALLAM  
Minister for Finance

**Local Authorities Superannuation Act 1988**  
**RETIREMENT THROUGH DISABILITY**  
**OTHER THAN TOP CLASSIFICATION**

I, Roger Murray Hallam, Minister for Finance, acting under section 3 of the **Local Authorities Superannuation Act 1988** order that, if the contributor's most recent medical classification under the **Local Authorities Superannuation Act 1958** was the top classification:

- (i) a lump sum is to be calculated by reference to Table 1 below subject to a reduction by the Board of an amount calculated in accordance with Table 2 below; and
- (ii) a yearly pension is subject to a reduction by the Board of an amount calculated in accordance with Table 3 below:

TABLE 1

## Old Benefits—Disability Lump Sum

The old lump sum disability benefit is calculated by multiplying the adjusted final salary by the benefit salary multiple obtained for the age next birthday when the contributor entered the Scheme.

## Old Lump Sum—Disability Benefit

(1) <i>Age next birthday at commencement</i>	(2) <i>Benefit/Salary Multiple</i>	(1) <i>Age next birthday at commencement</i>	(2) <i>Benefit/Salary Multiple</i>
65		39	2.86
64	0.11	38	2.97
63	0.22	37	3.08
62	0.33	36	3.19
61	0.44	35	3.30
60	0.55	34	3.41
59	0.66	33	3.52
58	0.77	32	3.63
57	0.88	31	3.74
56	0.99	30	3.85
55	1.10	29	3.96
54	1.21	28	4.07
53	1.32	27	4.18
52	1.43	26	4.29
51	1.54	25	4.40
50	1.65	24	4.40
49	1.76	23	4.40
48	1.87	22	4.40
47	1.98	21	4.40
46	2.09	20	4.40
45	2.20	19	4.40
44	2.31	18	4.40
43	2.42	17	4.40
42	2.53	16	4.40
41	2.64	15	4.40
40	2.75		

Where an amount calculated in accordance with the provisions of the **Local Authorities Superannuation Act 1958** is in excess of the amount calculated in accordance with the above Table the amount calculated in accordance with the Act will apply.



Table 2  
Old Benefits—Disability Lump Sum Reduction

The percentage reduction is calculated by deducting from 100 the figure obtained by adding the figure from Column (1) under the heading of the appropriate Medical Class for the age last birthday when the contributor commenced in the scheme plus the figure obtained from Column (2) for the age last birthday when the contributor commenced in the scheme multiplied by the number of complete years the contributor was in the scheme at the date of becoming a Disability Beneficiary.

## Disability Reduction—Lump Sum

<i>Age last birthday at commencement</i>	2A (1)	2A ADJ (2)	2B (1)	2B ADJ (2)	2C (1)	2C ADJ (2)	2D+3 (1)	2D+3+ADJ (2)
64	100.00		100.00		100.00		100.00	
63	88.70	11.30	82.70	17.30	76.70	23.30	65.00	35.00
62	82.80	8.60	73.90	13.05	64.80	17.60	55.00	22.50
61	79.10	6.97	68.40	10.53	57.60	14.13	50.00	16.67
60	76.60	5.85	64.70	8.83	52.60	11.85	45.00	13.75
59	75.40	4.92	62.90	7.42	50.20	9.96	43.00	11.40
58	74.20	4.30	61.10	6.48	47.70	8.72	41.00	9.83
57	72.90	3.87	59.20	5.83	45.30	7.81	39.00	8.71
56	71.70	3.54	57.40	5.33	42.90	7.14	37.00	7.88
55	70.50	3.28	55.50	4.94	40.40	6.62	35.00	7.22
54	69.90	3.01	54.70	4.53	39.40	6.06	34.00	6.60
53	69.30	2.79	53.90	4.19	38.30	5.61	33.00	6.09
52	68.80	2.60	53.10	3.91	37.20	5.23	32.00	5.67
51	68.20	2.45	52.20	3.68	36.10	4.92	31.00	5.31
50	67.60	2.31	51.40	3.47	35.10	4.64	30.00	5.00
49	67.30	2.18	50.80	3.28	34.40	4.37	29.50	4.70
48	66.90	2.07	50.30	3.11	33.70	4.14	29.00	4.44
47	66.50	1.97	49.80	2.95	33.00	3.94	28.50	4.21
46	66.20	1.88	49.20	2.82	32.30	3.76	28.00	4.00
45	65.80	1.80	48.70	2.70	31.60	3.60	27.50	3.82
44	65.50	1.73	48.20	2.59	31.00	3.45	27.00	3.65
43	65.20	1.66	47.80	2.49	30.40	3.31	26.50	3.50
42	64.90	1.60	47.30	2.40	29.80	3.19	26.00	3.36
41	64.60	1.54	46.90	2.31	29.20	3.08	25.50	3.24
40	64.30	1.49	46.40	2.23	28.70	2.97	25.00	3.13
39	64.00	1.44	46.00	2.16	28.10	2.88	24.50	3.02
38	63.70	1.40	45.60	2.09	27.60	2.78	24.00	2.92
37	63.40	1.36	45.10	2.03	27.00	2.70	23.50	2.83
36	63.10	1.32	44.70	1.97	26.40	2.63	23.00	2.75
35	62.80	1.28	44.30	1.92	25.90	2.56	22.50	2.67
34	62.50	1.25	43.90	1.87	25.40	2.49	22.00	2.60
33	62.30	1.22	43.50	1.82	24.90	2.42	21.50	2.53
32	62.00	1.19	43.10	1.78	24.40	2.36	21.00	2.47
31	61.80	1.16	42.70	1.74	23.90	2.31	20.50	2.41
30	61.50	1.13	42.30	1.70	23.40	2.25	20.00	2.35

Age last birthday at commence- ment	2A	2A ADJ	2B	2B ADJ	2C	2C ADJ	2D+3	2D+3+ADJ
	(1)	(2)	(1)	(2)	(1)	(2)	(1)	(2)
29	61.20	1.11	41.90	1.66	22.90	2.20	19.50	2.30
28	61.00	1.08	41.60	1.62	22.40	2.16	19.00	2.25
27	60.70	1.06	41.20	1.59	21.90	2.11	18.50	2.20
26	60.50	1.04	40.80	1.56	21.50	2.07	18.00	2.16
25	60.20	1.02	40.40	1.53	21.00	2.03	17.50	2.12
24	60.00	1.00	40.10	1.50	20.70	1.98	17.00	2.08
23	59.80	0.98	39.80	1.47	20.30	1.94	16.50	2.04
22	59.60	0.96	39.60	1.44	20.00	1.90	16.00	2.00
21	59.40	0.94	39.30	1.41	19.60	1.87	15.50	1.97
20	59.20	0.93	39.00	1.39	19.30	1.83	15.00	1.93
19	59.00	0.91	38.80	1.36	18.90	1.80	14.50	1.90
18	58.90	0.89	38.50	1.34	18.60	1.77	14.00	1.87
17	58.70	0.88	38.30	1.31	18.30	1.74	13.50	1.84
16	58.60	0.86	38.00	1.29	18.00	1.71	13.00	1.81
15	58.40	0.85	37.80	1.27	17.70	1.68	12.50	1.79

Where a reduction calculated under the provisions of the **Local Authorities Superannuation Act 1958** is less than the reduction obtained from the above table the reduction obtained from that Act will apply.

Table 3  
Disability Pension Reduction

1. The percentage reduction is calculated by deducting from 100 the figure shown under the appropriate Medical Class for the age last birthday of the contributor at the date of becoming a Disability Beneficiary.

2. If the contributor was classified Class 2B, Class 2C, Class 2D or Class 3 under the **Local Authorities Superannuation Act 1958** and had been a member of the scheme for less than 4 years and was under the age of 55 at the time he became a Disability Beneficiary the reduction will be 100%.

3. If the contributor was classified Class 2B, Class 2C, Class 2D or Class 3 under the **Local Authorities Superannuation Act 1958** and had been a member of the scheme for less than 2 years and had attained the age of 55 at the date he became a Disability Beneficiary the reduction will be 100%.

4. Where the percentage from the Table, or in consequence of the operation of paragraphs (2) and (3) is zero the contributor will be entitled to an additional lump sum payment of 8.75% of adjusted final salary multiplied by the number of days the contributor was a member of the scheme and divided by 365.

Disability Reduction—Pension

Age last birthday at date becoming Beneficiary	Class 2A	Class 2B	Class 2C	Class 2D	Class 3
64	100.00	66.66	66.66	66.66	66.66
63	100.00	66.66	66.66	66.66	66.66
62	100.00	66.66	66.66	66.66	66.66

<i>Age last birthday at date becoming Disability Beneficiary</i>	Class 2A	Class 2B	Class 2C	Class 2D	Class 3
61	100.00	66.66	66.66	66.66	66.66
60	100.00	66.66	66.66	66.66	66.66
59	100.00	66.66	66.66	66.66	66.66
58	100.00	66.66	66.66	66.66	66.66
57	100.00	66.66	66.66	66.66	66.66
56	100.00	66.66	66.66	66.66	66.66
55	100.00	66.66	66.66	66.66	66.66
54	100.00	66.66	66.66	00.00	00.00
53	100.00	66.66	66.66	00.00	00.00
52	100.00	66.66	66.66	00.00	00.00
51	100.00	66.66	66.66	00.00	00.00
50	100.00	66.66	66.66	00.00	00.00
49	100.00	66.66	66.66	00.00	00.00
48	100.00	66.66	66.66	00.00	00.00
47	100.00	66.66	66.66	00.00	00.00
46	100.00	66.66	66.66	00.00	00.00
45	100.00	66.66	66.66	00.00	00.00
44	100.00	66.66	66.66	00.00	00.00
43	100.00	66.66	66.66	00.00	00.00
42	100.00	66.66	66.66	00.00	00.00
41	100.00	66.66	66.66	00.00	00.00
40	100.00	66.66	66.66	00.00	00.00
39	100.00	66.66	66.66	00.00	00.00
38	100.00	66.66	66.66	00.00	00.00
37	100.00	66.66	66.66	00.00	00.00
36	100.00	66.66	66.66	00.00	00.00
35	100.00	66.66	66.66	00.00	00.00
34	100.00	66.66	66.66	00.00	00.00
33	100.00	66.66	66.66	00.00	00.00
32	100.00	66.66	66.66	00.00	00.00
31	100.00	66.66	66.66	00.00	00.00
30	100.00	66.66	66.66	00.00	00.00
29	100.00	66.66	66.66	00.00	00.00
28	100.00	66.66	66.66	00.00	00.00
27	100.00	66.66	66.66	00.00	00.00
26	100.00	66.66	66.66	00.00	00.00
25	100.00	66.66	66.66	00.00	00.00
24	100.00	66.66	66.66	00.00	00.00
23	100.00	66.66	66.66	00.00	00.00
22	100.00	66.66	66.66	00.00	00.00
21	100.00	66.66	66.66	00.00	00.00
20	100.00	66.66	66.66	00.00	00.00

<i>Age last birthday at date becoming Disability Beneficiary</i>	Class 2A	Class 2B	Class 2C	Class 2D	Class 3
19	100.00	66.66	66.66	00.00	00.00
18	100.00	66.66	66.66	00.00	00.00
17	100.00	66.66	66.66	00.00	00.00
16	100.00	66.66	66.66	00.00	00.00
15	100.00	66.66	66.66	00.00	00.00

R. M. HALLAM  
Minister for Finance

**Land Acquisition and Compensation  
Act 1986 and Transport Act 1983  
PLENTY VALLEY HIGHWAY  
BANYULE CITY COUNCIL**

Notice of Acquisition

Compulsory Acquisition of Interest in Land

The Roads Corporation declares that by this Notice it acquires the following interest in the land described hereunder:

**Owner's name:** The Shell Company of Australia Limited.

**Description of Interest in Land:** Part of Lot One on Plan of Subdivision No. 79821 Parish of Keelbundoora.

**Area:** 839 square metres.

**Title details:** Certificate of Title Volume 9460 Folio 990.

**Survey Plan No.:** 18787 shown as Parcel 1.

The survey plan referred to in this notice may be viewed at the Roads Corporation's Property Services Department, 60 Denmark Street, Kew.

Published with the authority of the Roads Corporation and the Minister for Roads and Ports.

T. H. HOLDEN  
Manager Property Services  
Roads Corporation

**APPOINTMENTS**

**Children and Young Person's Act 1989  
APPOINTMENT OF HONORARY  
PROBATION OFFICERS**

I, Brian Joyce, Regional Director of Southern Metropolitan Region of Health and Community Services, under section 34 (4) of the **Children and Young Person's Act 1989** appoint the undermentioned persons as Honorary Probation Officers for the Children's Court in the State of Victoria for the period ending 31 December 1995.

Jacqueline Brouwer  
Melo Costanzo  
Kathy Daniels  
Elissa Donald  
Joel-Joseph Yuese Fu  
Marilyn Hodge  
Anandita Lal  
Lewis Martin  
George Metaxas  
Stephanie Metaxas  
Danielle Mor  
Jacqueline Rowland-Hornblow

Dated 21 July 1995

**BRIAN JOYCE**  
Regional Director

---

## ORDERS IN COUNCIL

## CEMETERIES ACT 1958

## APPOINTMENT OF TRUSTEES

Under Sections 3 (1) and 3(2) of the Cemeteries Act 1958 and on the recommendation of the Minister for Health, the Governor-in-Council makes the appointments of Trustees of the following Public Cemeteries :-

NAME	PUBLIC CEMETERY	
William Louis MCGREGOR	PLEASANT CREEK	CEMETERY
Walter Martin HERMANN	PLEASANT CREEK	CEMETERY
Raymond Edwin RYCE	GRAY'S BRIDGE	CEMETERY
John McMeekin PATON	YABBA	CEMETERY
Gordon Roy PATON	YABBA	CEMETERY
Clifford Ian CUTLER	BRIGETON	CEMETERY
John McLENNAN	BRIGETON	CEMETERY
Ian B McINFOSH	TOTYE	CEMETERY
Malcolm ROBERTS	MAFFRA	CEMETERY
Daniel HELLTBORP	MACDOON	CEMETERY
Frederick BECKER	GIPSY POINT	CEMETERY
Brian RAMSAY	GORMANDALE	CEMETERY
Leonard George MEENEY	YAN YEAN	CEMETERY
Glennis Margee MCKEE	COWANGIE	CEMETERY
Peter MCKEE	COWANGIE	CEMETERY
David N JONASSON	COWANGIE	CEMETERY
Evelyn Jean PURDUE	COWANGIE	CEMETERY
Keva Leonard LLOYD	SEA LAKE	CEMETERY
Raymond William TREMBATH	SEA LAKE	CEMETERY
Noel David WATSON	SEA LAKE	CEMETERY
Linton Charles VOGEL	CUDGEMA	CEMETERY
Mervyn Leslie WARD	CUDGEMA	CEMETERY
John Stanley EVANS	BELLERAE	CEMETERY
Stanley David BERRYMAN	BELLERAE	CEMETERY
Graeme Allen NORMAN	TARRAWINGEE	CEMETERY
Noel Joseph KLEINE	TARRAWINGEE	CEMETERY
John Graham BARNATH	PIMPINIO	CEMETERY
Alfred George BAKER	PIMPINIO	CEMETERY
John GRANT	REDBANK	CEMETERY
Rodney JOLLY	REDBANK	CEMETERY
Melva Joan O'CONNOR	ROBINVALE	CEMETERY
Peter David JURY	ROBINVALE	CEMETERY
Charles BAKER	MELBOURNE CHEVRA KADISBA	CEMETERY
Rex CRICK	WATERLOO	CEMETERY
Charles Ernest IBBS	KERANG	CEMETERY
Maxwell BURNSIDE	EUROA	CEMETERY
Margaret Maxwell HARVEY	CAMPERDOWN	CEMETERY
Francis Raymond RUSSELL	CAMPERDOWN	CEMETERY

- 2 -

NAME	PUBLIC CEMETERY	
Robert Peter SANDERSON	MIRBOO NORTH	CEMETERY
Suzanne Elizabeth CAMPBELL	MIRBOO NORTH	CEMETERY
Sjirk (Jack) VANDERLAND	MIRBOO NORTH	CEMETERY
Keith David BUNGE	COLERAINE	CEMETERY
David Andrew FARMER	TOONGABBIE	CEMETERY
Harold Arthur William SMITH	TOONGABBIE	CEMETERY
Michael Joseph McDERMOTT	TOONGABBIE	CEMETERY
Garry Laurence MOORE	TOONGABBIE	CEMETERY
Leonard Alison CUTTRISS	INVERLOCH	CEMETERY
Vaughn Robert MAROSKE	QUANTONG	CEMETERY
Graham MUIR	NYAE	CEMETERY
Leslie Malcolm COX	BENALLA	CEMETERY

RESPONSIBLE MINISTER : MARIE TEHAN : MINISTER FOR HEALTH

DATED

18 JUL 1995



CLERK OF THE EXECUTIVE COUNCIL

1910 G 29 27 July 1995

Victoria Government Gazette

**CEMETERIES ACT 1958**

**SCALE OF FEES**

Under Section 17 of the Cemeteries Act 1958, and on the recommendation of the Minister for Health, the Governor-in-Council consents to the making of the attached Scales of Fees in respect of the following Public Cemeteries :

DIGBY  
RUSHWORTH  
TARONGA  
MYRTLEFORD  
BALLAN  
WATERLOO  
CASTLEMAINE  
VIOLET TOWN  
ALEXANDRA  
BOOBT  
HEATHCOTE  
ARTHURS CREEK  
CAMPERDOWN  
BURWOOD  
TYLDEN  
BULLA  
SUNBURY  
MOOROPMA  
BIRCHIP  
HOPETOUN  
ORBOST  
WODONGA  
BRIGHTON  
CASTERTON  
CARLSBROOK  
HORSHAM  
MELTON  
SALE  
WARRACKNABEAL  
MADDINGLEY  
BROONDARA  
BALLARAT GENERAL CEMETERIES & CREMATORIUM  
PAWNER CREMATORIUM & MEMORIAL PARK  
GEELONG CEMETERIES TRUST

Responsible Minister : Marie Tehan : Minister for Health

Dated: 18 JUL 1995

  
CLERK OF THE EXECUTIVE COUNCIL



HEALTH DEPARTMENT VICTORIA

CEMETERIES ACT 1958

SCALE OF FEES

In pursuance of the powers conferred upon them by the Cemeteries Act the trustees of the DIGBY Public Cemetery hereby make the following scale of fees, which shall come into operation upon publication in the *Government Gazette*, and from and after such publication every scale of fees heretofore made by the said trustees shall be and is hereby rescinded to the extent to which it conflicts with this scale.

Interment fee: Adults	\$50.00
Children	\$25.00

B. FIDLER      B Fidler  
 G. WOMBWELL    G Wombwell  
 R. DUNN         R Dunn

} Trustees

HEALTH DEPARTMENT VICTORIA

CEMETERIES ACT 1958

SCALE OF FEES

In pursuance of the powers conferred upon them by the Cemeteries Act the trustees of the RUSHWORTH Public Cemetery hereby make the following scale of fees, which shall come into operation upon publication in the *Government Gazette*, and from and after such publication every scale of fees heretofore made by the said trustees shall be and is hereby rescinded to the extent to which it conflicts with this scale.

Grave digging/Re-opening fee	\$200.00
Administrative fee per interment	\$ 50.00

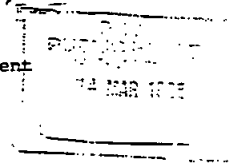

H. J. FRASER

R. RISTROM

R. CHEATLEY

*H. J. Fraser*  
*Ronald Ristrom*  
*R. Cheatley*

} Trustees

HEALTH DEPARTMENT VICTORIA



CEMETERIES ACT 1958

SCALE OF FEES

In pursuance of the powers conferred upon them by the Cemeteries Act the trustees of the ~~TRAWONGA~~ Public Cemetery hereby make the following scale of fees, which shall come into operation upon publication in the *Government Gazette*, and from and after such publication every scale of fees heretofore made by the said trustees shall be and is hereby rescinded to the extent to which it conflicts with this scale.

NEW GRAVES	\$ 280-00 *
* (OVERSIZE GRAVES EXTRA \$ 50-00	
RE - OPEN	\$ 220-00
MEMORIAL WALL	\$ 70-00
MONUMENTAL	\$ 60-00

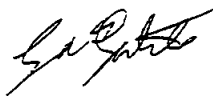
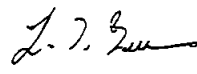
C. GENTILE  
L. BEVAN  
S. RIDER

} Trustees

HEALTH DEPARTMENT VICTORIA

CEMETERIES ACT 1958

SCALE OF FEES

In pursuance of the powers conferred upon them by the Cemeteries Act the trustees of the MYRTLEFORD Public Cemetery hereby make the following scale of fees, which shall come into operation upon publication in the Government Gazette, and from and after such publication every scale of fees heretofore made by the said trustees shall be and is hereby rescinded to the extent to which it conflicts with this scale.

Land	\$300.00
Sinking	\$300.00
Administration fee per interment	\$ 80.00
Additional fee for public holidays	\$100.00
Plaques	\$400.00
Detachable Plate	\$ 70.00

W. J. LILLIS	<i>W. J. Lillis</i>	} Trustees
R. A. LITTLE	<i>R. A. Little</i>	
G. PAGE	<i>G. Page</i>	

HEALTH DEPARTMENT VICTORIA

CEMETERIES ACT 1958

SCALE OF FEES

In pursuance of the powers conferred upon them by the Cemeteries Act the trustees of the BALLAN Public Cemetery hereby make the following scale of fees, which shall come into operation upon publication in the Government Gazette, and from and after such publication every scale of fees heretofore made by the said trustees shall be and is hereby rescinded to the extent to which it conflicts with this scale.

Interment of ashes in niche wall	\$200.00
Plaque for niche	\$ 75.00
Affixing plaque to niche wall	\$ 25.00
Reservation of niche	\$100.00

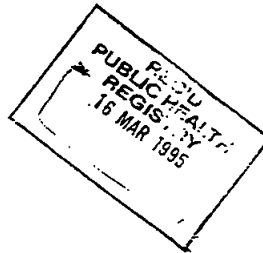

L. V. BURVILL  
R. S. MEADOWS  
P. NDLAN

*L. V. Burvill*  
*R. S. Meadows*  
*P. Ndlan*

Trustees

HEALTH DEPARTMENT VICTORIA

CEMETERIES ACT 1958

SCALE OF FEES

In pursuance of the powers conferred upon them by the Cemeteries Act the trustees of the <sup>WATSELOO</sup> Public Cemetery hereby make the following scale of fees, which shall come into operation upon publication in the Government Gazette, and from and after such publication every scale of fees heretofore made by the said trustees shall be and is hereby rescinded to the extent to which it conflicts with this scale.

Interment Fee	\$50
Interment of Ashes	\$50
Re-opening without cover	\$180
Re-opening with cover	\$210
Over-size grave for caskets	\$90 extra.
Exhumation	\$1800

*R. CHAPPLE*    *R. F. Chapple*  
*R. HINES*      *R. Hines*  
*D. McERVALE*   *D. McErvalé*

} Trustees

## HEALTH DEPARTMENT VICTORIA

## CEMETERIES ACT 1958

SCALE OF FEES

In pursuance of the powers conferred upon them by the Cemeteries Act the trustees of the CASTLEMAINE Public Cemetery hereby make the following scale of fees, which shall come into operation upon publication in the Government Gazette, and from and after such publication every scale of fees heretofore made by the said trustees shall be and is hereby rescinded to the extent to which it conflicts with this scale.

Land-Lawn Section 2.44m x 1.22m	\$750.00
Land - other than Lawn Section 2.44m x 1.22m	\$500.00
Sinking grave	\$475.00
Saturday morning burial (extra)	\$150.00
Interment of ashes in niche wall	\$150.00
Interment of ashes in rose garden	\$200.00
Search Fee	\$ 15.00 minimum or \$30/hr
Reservation of Grave Site Lawn Section 2.44m x 1.22m	\$750.00
Reservation of Grave site other than lawn section 2.44m x 1.22m	\$500.00
Reservation of wall niche	\$150.00
Reservation of rose garden niche	\$200.00
Administrative fee per interment	\$100.00
Administrative fee per interment of ashes in niche wall or rose garden	\$ 50.00
Monumental Fees	\$ 50.00

D. TICKELL Trustee

C. KOHLÉ

J. HARRIS

1.

2.

3.

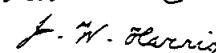
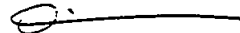

*M. Godfrey*

HEALTH DEPARTMENT VICTORIA

CEMETERIES ACT 1958

SCALE OF FEES

In pursuance of the powers conferred upon them by the Cemeteries Act trustees of the VIOLET TOWN Public Cemetery hereby make the following scale of fees, which shall come into operation upon publication in the *Government Gazette*, and from and after such publication every scale of fees heretofore made by the said trustees shall be and is hereby rescinded to the extent to which it conflicts with this scale.

LAWN SECTION §

Bronze plaque & Flower container 280.00

REC'D  
PUBLIC HEALTH  
REGISTRY  
24 MAR 1995

KEITH PLOZZA

*K. Plozza*

IAN CHANTER

*I. Chanter*

DONNE T RAMAGE

*Donne T. Ramage*



Trustees



HEALTH DEPARTMENT VICTORIA

CEMETERIES ACT 1958

SCALE OF FEES

In pursuance of the powers conferred upon them by the Cemeteries Act the trustees of the *ALEXANDRA* Public Cemetery hereby make the following scale of fees, which shall come into operation upon publication in the *Government Gazette*, and from and after such publication every scale of fees heretofore made by the said trustees shall be and is hereby rescinded to the extent to which it conflicts with this scale.

Land 2.44m X 1.22m	
Lawn )	
Monumental )	\$420.00
Sinking grave for interment)	
Re-opening grave )	\$240.00
Administrative fee per interment	\$ 90.00
Interment of ashes in Monumental Section	\$150.00

R. E. GILLESPIE  
K. JONES NICK  
WAYNE BARBER

*R. E. Gillespie*  
*K. Jones*  
*Wayne Barber*

} Trustees

HEALTH DEPARTMENT VICTORIA

CEMETERIES ACT 1958

SCALE OF FEES

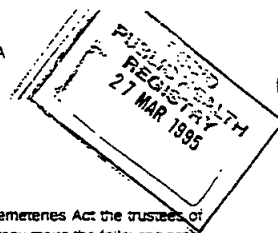

In pursuance of the powers conferred upon them by the Cemeteries Act the trustees of the BOORT Public Cemetery hereby make the following scale of fees, which shall come into operation upon publication in the Government Gazette, and from and after such publication every scale of fees heretofore made by the said trustees shall be and is hereby rescinded to the extent to which it conflicts with this scale.

LAWN SECTION

1st interment, including land, digging, interment fee, plaque and maintenance	\$500.00
2nd interment, including re-opening and interment fee	\$400.00

A. STREADER *Alan F. Streader*

R. WEBB *Robert W. Webb*

S. McDOUGALL *S. McDougall*

} Trustees

*Harold F. Staker, Secretary*

HEALTH DEPARTMENT VICTORIA

CEMETERIES ACT 1958

SCALE OF FEES

In pursuance of the powers conferred upon them by the Cemeteries Act the trustees of the Heathcote Public Cemetery hereby make the following scale of fees, which shall come into operation upon publication in the *Government Gazette*, and from and after such publication every scale of fees heretofore made by the said trustee shall be and is hereby rescinded to the extent to which it conflicts with this scale.

MONUMENTAL CEMETERY

1st AND OTHER INTERMENTS \$450

LAWN CEMETERY

CEMETERY APPROVED SINGLE  
380mm X 280mm BRONZE PLAGUE  
SUPPLIED AND FITTED \$250.

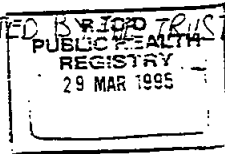

MR H. MASON	<i>H. J. Mason</i>	} Trustees
MR J. MARSHALL	<i>W. J. Marshall</i>	
MR E. WATKINS	<i>Ernest E. Watkins</i>	
MR J. SHEEHAN	<i>John Sheehan</i>	

HEALTH DEPARTMENT VICTORIA

CEMETERIES ACT 1958

SCALE OF FEES

In pursuance of the powers conferred upon them by the Cemeteries Act the trustees of the Artburys Creek Cemetery Trust Public Cemetery hereby make the following scale of fees, which shall come into operation upon publication in the Government Gazette, and from and after such publication every scale of fees heretofore made by the said trustees shall be and is hereby rescinded to the extent to which it conflicts with this scale.

LAND	\$300.00
INTERMENT	150.00
DIGGING	400.00
MONUMENT -	
PERMISSION	50.00
INTERMENT OF ASHES	60.00

*Alan de la Cruz*  
*Trustee*

*DAVE SUTHERL*  
*KEN BASSE*  
Trustees  
*IAN MCMILLAN*

HEALTH DEPARTMENT VICTORIA

CEMETERIES ACT 1958

SCALE OF FEES

In pursuance of the powers conferred upon them by the Cemeteries Act the trustees of the **CAMPERDOWN** Public Cemetery hereby make the following scale of fees, which shall come into operation upon publication in the Government Gazette, and from and after such publication every scale of fees heretofore made by the said trustees shall be and is hereby rescinded to the extent to which it conflicts with this scale.

**LAWN CEMETERY (Undenominational)**

Lawn Grave 2.44m X 1.22m	\$550.00	-
For each interment therein	\$275.00	-
Sinking oversize grave for American casket (extra)	\$135.00	-
Babies section land	\$190.00	-

**MONUMENTAL SECTION (PRIVATE GRAVES)**

Land 2.44m X 1.22m	\$550.00	-
Sinking oversize grave for American casket (extra)	\$135.00	-
Re-opening grave (no cover)	\$275.00	-
Re-opening grave (with cover)	\$330.00	-

**ASHES**

Interment of ashes in Niche Wall	\$ 60.00	-
Interment of ashes in Lawn Section	\$100.00	-
Interment of ashes in Monumental Section (no cover)	\$100.00	-
Interment of ashes in Monumental Section (with cover)	\$155.00	-
Interment of ashes in Rose Garden	\$350.00	-
Interment of ashes around family tree	\$350.00	-
Additional interment of ashes around family tree	\$150.00	-

**EXTRA CHARGES**

Administration fee per interment	\$ 75.00	-
Interment NOT IN PRESCRIBED hours or on a Saturday, Sunday or Public Holiday	\$100.00	-
Re-opening NOT IN PRESCRIBED hours or on a Saturday, Sunday or Public Holiday	\$100.00	-

I. S. DAVIS -	<i>I. S. Davis</i>	} Trustees
D. I. MACQUEEN -	<i>D. I. MacQueen</i>	
M. RIPPON -	<i>M. Rippon</i>	

HEALTH DEPARTMENT VICTORIA  
CEMETERIES ACT 1958

REC'D  
PUBLIC HEALTH  
REGISTERED  
18 APR 1995

*Mark Godfrey  
Cemeter*

SCALE OF FEES

In pursuance of the powers conferred upon them by the Cemeteries Act the trustees of the **BURWOOD** Public Cemetery hereby make the following scale of fees, which shall come into operation upon publication in the *Government Gazette*, and from and after such publication every scale of fees heretofore made by the said trustees shall be and is hereby rescinded to the extent to which it conflicts with this scale.

CEMETERY

Land	\$880
Sinking a Monumental grave	\$830
Sinking a Lawn grave (including plaque)	\$1,330
Re-opening a Monumental grave	\$780
Re-opening a Lawn grave (including plaque)	\$1,280
Re-opening a grave with concrete top	\$830
Removal and replacement of a ledger (Note)	\$160
Burial of ashes	\$270
Plaque, Grave	\$500
Purchase of a Vault (Concrete lined grave)	\$5,200
Opening of a Vault	\$850
Exhumations when authorized	\$1,300
Burials outside Cemetery hours (8-4, Mon-Frid) (Extra)	\$520
Late cancellation when grave already dug	\$520

MEMORIAL WALLS

Niche, Wall	\$330
Placement of Ashes and Plaque, Wall	\$220

MEMORIAL GARDENS

Trees and Shrubs	\$550-\$850
Burial of Ashes and Plaque, Garden	\$430

Note: Removal and Replacement of Ledgers. Fee applies if two cemetery staff, using standard equipment, are used. If additional staff or equipment are required, then extra costs will be charged.

*[Handwritten signatures]*  
A. L. Williams

C. G. MARPSTONE  
Trustees L. INGELFING.  
A. L. WILLIAMS

HEALTH DEPARTMENT VICTORIA

CEMETERIES ACT 1958

SCALE OF FEES

In pursuance of the powers conferred upon them by the Cemeteries Act the trustees of the **TILDEN CEMETERY** Public Cemetery hereby make the following scale of fees, which shall come into operation upon publication in the *Government Gazette*, and from and after such publication every scale of fees heretofore made by the said trustees shall be and is hereby rescinded to the extent to which it conflicts with this scale.

Land 2.44m X 1.22m	\$ 150.00
Certificate/Administration fee	\$ 100.00
Cancellation of order to sink (if commences)	\$ 50.00
Exhumation charge (when authorised)	\$ 600.00

Mr L. O'Brien  
 Mr P. McMenamin  
 Mr W. Hickey  
 Mr R. Hanson

*L. O'Brien*  
*P. McMenamin*  
*W. Hickey*  
*R. Hanson*

} Trustees

HEALTH DEPARTMENT VICTORIA

CEMETERIES ACT 1958

SCALE OF FEES

In pursuance of the powers conferred upon them by the Cemeteries Act the trustees of the **BELLA** Public Cemetery hereby make the following scale of fees, which shall come into operation upon publication in the *Government Gazette*, and from and after such publication every scale of fees heretofore made by the said trustees shall be and is hereby rescinded to the extent to which it conflicts with this scale.

	\$
Locating grave on ground, other than for burial or monument	50.00
Land 2.44m x 1.22m	1,000.00
Sinking grave 2.1m deep and interment fee	600.00
Each additional 0.3m (extra)	100.00
Sinking oversize grave (extra)	90.00
Cancellation of order to sink (if commenced)	100.00
Re-opening grave (no cover)	500.00
Re-opening grave (with cover or herb)	700.00
Interment outside prescribed hours or on Saturdays, Sundays, Public Holidays or staff rostered day off, or without due notice	100.00
Late fee (per 1/4 hour or part thereof in excess of first 15 minutes)	20.00
Re-issue of Certificate of Rights of Burial	20.00
Grave renovations or additional inscription	20.00
Permission to erect a headstone, monument or other approved structure - 5% of cost with a minimum of	30.00
Exhuming the remains of a body (when authorised)	400.00
Interment of ashes in private grave	75.00
Search Fees - \$10.00 or \$5.00 per name, whichever is greater	
Extra for sinking graves on Saturdays, Sundays and Public Holidays	130.00

HELMHE CITY COUNCIL  
SUNBURY  
RECEIVED  
24 FEB 1995

\_\_\_\_\_

\_\_\_\_\_

\_\_\_\_\_

\_\_\_\_\_

\_\_\_\_\_

Document No: \_\_\_\_\_

JOHN A. MCKENZIE *J. A. McKenzie*  
 IAN R. SOUTER *Ian R. Souter*  
 EDWARD J. FANNING *Edward J. Fanning*

} Trustees



HEALTH DEPARTMENT VICTORIA

CEMETERIES ACT 1958

SCALE OF FEES

In pursuance of the powers conferred upon them by the Cemeteries Act, the trustees of the Sunbury Public Cemetery hereby make the following scale of fees, which shall come into operation upon publication in the *Government Gazette*, and from and after such publication every scale of fees heretofore made by the said trustees shall be and is hereby rescinded to the extent to which it conflicts with this scale.

Locating grave on ground, other than for burial or monument	30.00	<b>Lowy Area</b>	
Extra for sinking grave on Saturdays, Sundays and Public Holidays	130.00	<i>All non-denominational</i>	
Interment outside prescribed hours or on Saturdays, Sundays, Public Holidays or staff rostered day off, or without due notice	100.00	<i>Memorialization is with bronze plaques</i>	
Late fee (per 1/2 hour or part thereof in excess of first 15 minutes)	20.00	<i>380mm x 216mm solely supplied and affixed by the Trust:</i>	
Re-issuance of Certificate of Right of Burial	20.00	Land 2.64m x 1.22m for maximum 2 interments	1,000.00
Exhuming the remains of a body (when authorised)	400.00	Sinking grave 2.1m deep and interment fee	600.00
Search Fees - \$10.00 or \$5.00 per name, whichever is greater		Sinking oversize grave (extra)	90.00
<b>Monumental Area</b>		Re-opening grave	500.00
Land 2.64m x 1.22m	1,000.00	Cancellation of order to sink (if commenced)	100.00
Sinking grave 2.1m deep and interment fee	600.00	Supply and installation of bronze plaque	250.00
Each additional 0.3m (extra)	100.00	Supply and installation of additional name plate to existing bronze plaque	100.00
Sinking oversize grave (extra)	90.00	Interment of ashes in a private grave	75.00
Cancellation of order to sink (if commenced)	100.00	Ash Wall	
Re-opening grave (no cover)	500.00	Wall niche (for maximum 2 interments) inclusive of bronze name plaque	300.00
Re-opening grave (with cover or zero)	700.00	380mm x 216mm and interment fee	
Grave renovations or additional inscriptions	20.00	Second interment, including additional name plate for plaque and installation	160.00
Permission to erect a headstone, monument or other approved structure - 5% of cost with a maximum of	30.00		
Interment of ashes in a private grave	75.00		

X. *[Signature]*  
IAN MORTON: CHAIRMAN OF COMMISSIONERS

X. *[Signature]*  
JOHN MALLARD: COMMISSIONER TRUSTEES

X. *[Signature]*  
JOHN O'ROURKE: COMMISSIONER

HEALTH COMMISSION OF VICTORIA

CEMETERIES ACT 1958

SCALE OF FEES

In pursuance of the powers conferred upon them by the Cemeteries Act the trustees of the MOOROOPIA Public Cemetery hereby make the following scale of fees, which shall come into operation upon publication in the *Government Gazette*, and from and after such publication every scale of fees heretofore made by the said trustees shall be and is hereby rescinded to the extent to which it conflicts with this scale.

PRIVATE GRAVES

LAND 2.44M X 1.22 M 200.00

RE-OPENING CHARGES

Re-opening of Grave with cover or kerb 330.00  
 Re-opening without cover 280.00

MISCELLANEOUS CHARGES

Interment Fee 150.00

LAWN SECTION

Interment Fee 340.00

RE-OPENING CHARGES

Interment Fee 150.00

A. TROTTER	<i>F. R. Trotter</i>	} Trustees
W. FERRARI	<i>W. J. Ferrari</i>	
R. McCLURE	<i>R. J. McClure</i>	

HEALTH DEPARTMENT VICTORIA

CEMETERIES ACT 1958

SCALE OF FEES

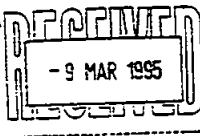

In pursuance of the powers conferred upon them by the Cemeteries Act the trustees of the **BIRCHIP** Public Cemetery hereby make the following scale of fees, which shall come into operation upon publication in the *Government Gazette*, and from and after such publication every scale of fees heretofore made by the said trustees shall be and is hereby rescinded to the extent to which it conflicts with this scale.

LAWN SECTION

Gravesite	\$210.00
Sinking grave to required depth	\$280.00

C. RUSSELL	<i>C. V. Russell</i>	} Trustees
D. KELLY	<i>David Kelly</i>	
G. CARRINGTON	<i>GEO. Carrington</i>	

Cemeteries Act 1958SCALE OF FEES OF THE HOPETOUN PUBLIC CEMETERY

In pursuance of the powers conferred upon them by the Cemeteries Act the trustees of the Hopetoun Public Cemetery hereby make the following scale of fees, which shall come into operation upon publication in the Government Gazette, and from and after such publication every scale of fees heretofore made by the said trustees shall be and is hereby rescinded to extent to which it conflicts with this scale.

**LAWN SECTION**

	\$
Land 2.44 m x 1.22 m	225.00
1st Interment	150.00
2nd Interment	100.00
Re-opening grave	100.00

Bronze Plaques - lawn cemetery standard size plaque  
- quotation price plus 20%

**MONUMENTAL SECTION**

Land 2.44 m x 1.22 m	100.00
1st Interment	75.00
2nd Interment	50.00
Re-opening grave (removal of headstone/monument at owners risk)	75.00
Permission to erect a headstone (Monumental Section)	25.00

**SINKING CHARGES**

Sinking grave	170.00
Sinking grave for an infant (across portion of grave)	75.00
Sinking grave on weekend or Public Holiday (additional)	100.00

**MEMORIAL NICHE WALL**

Memorial wall niche (excluding plaque)	50.00
----------------------------------------	-------

**EXTRA CHARGES**

Interment in a grave without exclusive right - eg stillborn child	50.00
Interment of cremated remains in private grave	50.00
Exhumation fee (when officially requested)	500.00
Certificate of Right of Burial	50.00
Maintenance/Administration fee (at time of burial)	50.00
Annual Maintenance fee (excluding repairs): (optional): Single grave per calendar year	50.00

Research fee - for family history information  
(optional charge) Minimum \$5 \$15 hour

TR GUNN

FB POULTON

C. J. HOLLAND

*T. G. Gunn*  
*F. B. Poulton*  
*C. J. Holland*

TRUSTEE

TRUSTEE

TRUSTEE

HEALTH DEPARTMENT VICTORIA

CEMETERIES ACT 1958

SCALE OF FEES

In pursuance of the powers conferred upon them by the Cemeteries Act the trustees of the ORBOST Public Cemetery hereby make the following scale of fees, which shall come into operation upon publication in the Government Gazette, and from and after such publication every scale of fees heretofore made by the said trustees shall be and is hereby rescinded to the extent to which it conflicts with this scale.

Public Graves			
Interment (without exclusive right)	\$25.00		
Private Graves			
Urn/Monument: (Charges all inclusive)			
First interment 1.06 m	\$60.00		
Second interment 1.36m (Urn beams only)	\$60.00	<u>Miscellaneous</u>	\$
Second interment 1.06 m	\$60.00	Cancellation of Order to sink (if commenced)	70.00
Interment of stillborn/infant (Urn interment only)	\$85.00	Reservation to secure an allotment	190.00
		Surcharge for specified site (where permissible)	125.00
Interment of Anees		Permission to erect a monument: headstone - 50% of cost; minimum of \$50.00	
Urn/Monument:	\$10.00	Exhumation fee (when authorized)	790.00
Standard plaque & vase with two interments		Certificate of right of burial (by request)	30.00
Additional Charges			
Each additional 0.1 m	\$5.00	<u>Reserved Site Fee:</u>	
Excavating oversized grave	\$9.00	Site (with standard plaque & vase)	\$60.00
Interment Saturdays, public holidays or without one notice	\$25.00	Site (with standard plaque)	\$35.00
Re-opening grave with monument -		Reservation of site (with reservation plate)	\$35.00
Urn	\$4.00		
Monument	\$25.00		
(The Orbost Cemetery Trust will take all care but no responsibility for possible damages sustained in the removal/replacement of any such monument)			

*GD Stevens*  
*John T. Parde*  
*Max S. Balme*

} GEOFFREY DAVID STEVEN.  
 } Trustees JOHN T. PARDE  
 } MAX S. BALME

DEPARTMENT OF HEALTH AND COMMUNITY SERVICES

CEMETERIES ACT 1958

SCALE OF FEES

In pursuance of the powers conferred upon them by the Cemeteries Act the trustees of the **WODONGA** Public Cemetery hereby make the following scale of fees, which shall come into operation upon publication in the Government Gazette, and from and after such publication every scale of fees heretofore made by the said trustees shall be and is hereby rescinded to the extent to which it conflicts with this scale.

LAWN AREA

Land 2.44 x 1.22m	(two interments)	\$750.00
	(three interments)	\$820.00
Re-opening a grave (2.13m)	incl. Interment Fee	\$780.00
Re-opening a grave (2.75m)	incl. Interment Fee	\$875.00
Re-opening a grave (2.75m)	incl. Interment Fee (2nd time)	\$700.00
Interment on Saturday, Sunday or Public Holiday	(extra)	\$150.00

CHILDRENS SECTION - LAWN

Land for Stillborn child		\$185.00
Land 2.44m x 1.22m	(1.37m)	\$210.00
	(1.06m)	\$185.00

BABY & STILLBORN COMMUNITY

Land for baby or stillborn child		\$45.00
----------------------------------	--	---------

MONUMENTAL SECTION

Land 2.44m x 1.22m	(two interments)	\$450.00
	(three interments)	\$620.00
Land for stillborn child		\$110.00
Re-opening a grave (without a headstone)	inc. interment fee	\$500.00
Re-opening a grave (with headstone)	at Owners Risk	
all inclusive		\$625.00
Interment of ashes in Memorial Garden		\$625.00
Casket (Unusual size - extra)		\$ 60.00
Vases		\$ 23.00
Interment of ashes in Private Grave		\$125.00
Exhumation		\$1,250.00
Searching records and providing written information		\$ 25.00

A. ROBERTSON	<i>A.A.R. Robertson</i>	} Trustees
C. GEBERT	<i>C. W. Gebert</i>	
G. GERRIG	<i>G. Gerrig</i>	

DEPARTMENT OF HEALTH AND COMMUNITY SERVICES

CEMETERIES ACT 1952

SCALE OF FEES

In pursuance of the powers conferred upon them by the Cemeteries Act the trustees of the **WODONGA** Public Cemetery hereby make the following scale of fees, which shall come into operation upon publication in the Government Gazette, and from and after such publication every scale of fees heretofore made by the said trustees shall be and is hereby rescinded to the extent to which it conflicts with this scale.

Interment of ashes under selected rock inc. plaque (Lower Section)	\$800.00
Selected rock (Top Section)	\$1,700.00
Interment of ashes in Flagpole Garden	\$750.00 -

A. ROBERTSON  
C. GEBERT  
G. GERRIE

*A. Robertson*  
*C. W. Gebert*  
*G. Gerrie*

} Trustees

DEPARTMENT OF HEALTH AND COMMUNITY SERVICES

CEMETERIES ACT 1958

SCALE OF FEES

In pursuance of the powers conferred upon them by the Cemeteries Act the trustees of the BRIGHTON Public Cemetery hereby make the following scale of fees, which shall come into operation upon publication in the Government Gazette, and from and after such publication every scale of fees heretofore made by the said trustees shall be and is hereby rescinded to the extent to which it conflicts with this scale.

<u>RIGHT OF BURIAL</u>		5
a) LAWN SECTIONS		
Burial land when available		1,250
b) MONUMENTAL SECTIONS		
Burial land when available		
Masonry work to meet Trustee requirements		1,250
<u>INTERMENT FEE - PRIVATE</u>		
a) Adult	Lawn	775
	Monumental	795
b) Child under five	Lawn	285
	Monumental	305
c) Cremated remains	Lawn	205
	Monumental	235
<u>INTERMENT FEE - PUBLIC</u>		
(Without exclusive right to burial site)		
a) Adult		250
b) Child under five (including stillborn)		75
<u>MISCELLANEOUS</u>		
a) Extra depth fee		100
The interment fee is for a site to meet two adult burials by depth. An additional fee is levied to meet any further depth requirements		
b) Ledger removal	Minimum	105
(No maximum fee - cost depends on work involved)		
c) Oversize coffin or casket		110
d) Exhumation fee (when approved)		1,350
e) Research fee (per ½ hour)		10

*E. Lovell*  
*D. ...*  
*H. Davis*

} Trustees



DEPARTMENT OF HEALTH AND COMMUNITY SERVICES

CEMETERIES ACT 1958

SCALE OF FEES

In pursuance of the powers conferred upon them by the Cemeteries Act the trustees of the BRIGHTON Public Cemetery hereby make the following scale of fees, which shall come into operation upon publication in the Government Gazette, and from and after such publication every scale of fees heretofore made by the said trustees shall be and is hereby rescinded to the extent to which it conflicts with this scale.

	SPACE	PLAQUE	TOTAL
<u>CREMATED REMAINS</u>			
<u>NICHE WALLS</u>			
INDIVIDUAL WALL NICHE	\$	\$	\$
a) top two rows	285	145	430
b) middle two rows	255	145	400
c) remaining rows	235	145	380
<u>DOUBLE WALL NICHE</u>			
a) top two rows	580	255	835
b) middle two rows	540	255	795
c) remaining rows	500	255	755
<u>MEMORIAL WALL</u>			
Burial of remains and memorial plaque on wall	100	145	245
<u>MEMORIAL ROSES</u>			
a) Individual Rose-two interments	1250	145	1395
b) Rose bed-single interment	550	145	695
c) Rose bed-double interment	1025	255	1280
<u>MEMORIAL GARDENS</u>			
ROCK - two interments	1125	145	1270
- additional interments	250	145	395
SHRUB - two interments	950	255	1205
TREE - two interments	1250	255	1505
<u>MISCELLANEOUS</u>			
a) Granite Slab	525		
b) Decorative/Design plaques	450		
c) Recondition plaques	115		
d) Flower vase - each	30		
e) Certificate of Right of Burial	25		
<u>PLAQUE FEES</u>			
60mm X 45mm			\$ 145
381mm X 279mm			295
DETACHABLE PLATE			95

*E. Lovell*  
*D. Brennan*  
*H. Davis*

*D. Brennan*  
*H. Davis*

} Trustees

HEALTH DEPARTMENT VICTORIA

CEMETERIES ACT 1958

SCALE OF FEES

In pursuance of the powers conferred upon them by the Cemeteries Act the trustees of the Casterton Public Cemetery hereby make the following scale of fees, which shall come into operation upon publication in the *Government Gazette*, and from and after such publication every scale of fees heretofore made by the said trustees shall be and is hereby rescinded to the extent to which it conflicts with this scale.

SINKING CHARGES FOR PRIVATE GRAVES

Sinking Grave 1.83m deep	\$300.00
Re-opening grave with no cover	\$300.00
Re-opening grave with cover - (Family responsibility first obtained)	\$340.00

MISCELLANEOUS CHARGES

Memorial Wall Niche & Plaque	\$250.00
------------------------------	----------

*R. Speed* - R. SPEED  
*J.M. Hughes*  
 J.M. HUGHES  
*W.R. Cooper*  
 W.R. COOPER

} Trustees

DEPARTMENT OF HEALTH AND COMMUNITY SERVICES

CEMETERIES ACT 1958

SCALE OF FEES

In pursuance of the powers conferred upon them by the Cemeteries Act the trustees of the CARTSBROOK Public Cemetery hereby make the following scale of fees, which shall come into operation upon publication in the Government Gazette, and from and after such publication every scale or fees heretofore made by the said trustees shall be and is hereby rescinded to the extent to which it conflicts with this scale.

Land, 2.44m by 1.22m - Lawn section (includes digging for first burial)	\$450.00
Interment fee	\$250.00

J. K. EGAN  
P. A. WAGSTAFF

A. E. BURSE

*J. K. Egan*  
*P. A. Wagstaff*  
Trustees  
*Audrey K. Thorne*

**HEALTH COMMISSION OF VICTORIA****CEMETERIES ACT 1958****SCALE OF FEES**

In pursuance of the powers conferred upon them by the Cemeteries Act the trustees of the Horsham Public Cemetery hereby make the following scale of fees, which shall come into operation upon publication in the Government Gazette, and from and after such publication every scale of fees heretofore made by the said trustees shall be and is hereby rescinded to the extent to which it conflicts with this scale.

**General Cemetery****Private Graves**

Land, 2.44m x 1.22m	455.00
Sinking Grave, Adult	455.00
Sinking grave, Child	125.00
Interment of cremated ashes-General Section Only	38.00

**Public Graves**

Sinking of Grave, number plate and interment (Adult)	210.00
Sinking of Grave, number plate and interment (Child)	125.00

**Miscellaneous Charges**

Sinking grave for oversized casket	260.00
Re-opening Grave, exhuming body and reburying	1,090.00
Interment not in prescribed hours or on Saturdays or Public Holiday	260.00
Memorial Wall Niche Plaque	220.00

**Lawn Cemetery (Undenominational)**

Lawn Grave, 2.44m x 1.22m including first interment (Adult)	875.00
Lawn Grave, including first interment (Child under 12 years)	220.00
Selection of own site	175.00
Second interment in same grave	495.00

Additional fee for bronze plaque, each	225.00
Extra lines on bronze plaque, per line	15.00
Flower container, supplied by Trust, bronze E1, W1, Central 1	65.00
Flower container, supplied by Trust, plastic	40.00
Lawn Grave for cremated ashes including first interment of ashes	435.00
Second interment of ashes	210.00

*A.W. Jebergang*

Trustee - A.W. Jebergang

*R.W. Schubert*

Trustee - R.W. Schubert

*J.T. Sharry*

Trustee - J.T. Sharry

## DEPARTMENT OF HEALTH AND COMMUNITY SERVICES

## CEMETERIES ACT 1958

SCALE OF FEES

In pursuance of the powers conferred upon them by the Cemeteries Act the trustees of the Melton Public Cemetery hereby make the following scale of fees, which shall come into operation upon publication in the Government Gazette, and from and after such publication every scale of fees heretofore made by the said trustees shall be and is hereby rescinded to the extent to which it conflicts with this scale.

**MELTON PUBLIC CEMETERY  
SCALE OF FEES  
LAWN CEMETERY (NON-DENOMINATIONAL)**

Lawn Grave	\$500.00
Sinking of Grave Any Depth	\$400.00
Interment Fee	\$200.00

**CHILDREN SECTION  
UNDER 10 YEARS**

Land	\$300.00
Sinking of Grave to 1.22m Depth	\$200.00
Interment	\$100.00

**MONUMENTAL SECTION**

Land	\$500.00
Sinking of Grave Any Depth	\$400.00
Interment Fee	\$200.00

**RE OPENING CHARGES**

Re Opening Grave	
With Monumental Cover including re sealing of slab	\$500.00
Without Monumental Cover	\$450.00
Interment Fee	\$200.00

**MEMORIALS**

Niche Wall including 205 x 160mm plaque	\$400.00
Flower Gardens including 137 x 102mm plaque	\$400.00

**ASHES IN A GRAVE**

Grave Site	\$500.00
Sinking	\$100.00
Interment Fee	\$100.00



*Cemeteries Act 1958*

SCALE OF FEES OF THE SALE PUBLIC CEMETERY  
 in pursuance of the powers conferred upon them by the Cemeteries Act the trustees of the Sale Public Cemetery hereby make the following scale of fees, which shall come into operation upon publication in the *Government Gazette*, and from and after such publication every scale of fees heretofore made by the said trustees shall be and is hereby rescinded to the extent to which it conflicts with this scale.

*General Cemetery*

	\$
Land 2.44 m x 1.22 m for 2 interments-	
Fee for 1st interment	585.00
Fee for 2nd interment	515.00
Reservation	335.00
Digging grave for child under 12 years	155.00
Digging grave for child under 3 years	105.00
Removing of ledger or opening sealed grave	90.00
Removing hip ledger	115.00
Burial of ashes in grave	95.00

*Bronze Plaque Lawn Section (Non-denominational)*

Land 2.44 m x 1.22 m for 2 interments-	
Fee for 1st interment (including standard plaque and vase)	975.00
Fee for 2nd interment (including standard plaque)	745.00
Reservation	735.00
Burial of ashes in grave prior to interment-	
1st interment of ashes (including standard plaque and vase)	820.00
2nd interment of ashes (including standard plaque)	325.00
Burial of ashes in grave after interment (including standard plaque) (maximum of three plaques per allotment)	325.00

*Children's Bronze Plaque Lawn Section (Non-denominational)*

Land 2.1 m x 0.9 m for single interment (including standard plaque and vase)	550.00
------------------------------------------------------------------------------	--------

*Monumental Lawn Section (Non-denominational)*

Land 2.44 m x 1.22 m for 2 interments-	
Fee for 1st interment (including memorial fee)	890.00
Fee for 2nd interment	530.00
Reservation	735.00
Reservation (including memorial fee)	915.00

*Niche Wall*

Single niche (including standard plaque)	220.00
Double Niche (if available)	280.00
Reservation of single niche	140.00
2nd interment of ashes in Double niche (including standard plaque)	130.00
Plaques & vases at current rates	

*Shrubs*

Shrubs for 1-4 interments of ashes	
Fee for 1st interment (including standard plaque)	640.00
Subsequent interment of ashes (including standard plaque)	365.00
Vases at current rates	

*Miscellaneous Charges*

Interment on Saturday or Public Holiday	215.00
Excavation Fee (when authorised)	860.00
Sinking fee	250.00
Search fees	5.00 to 15.00
Permission to erect a headstone or monument	
10% of cost, minimum	60.00
Permission to construct a brick grave or to erect any stone kerb, brick tile work or concrete	
10% of cost, minimum	60.00
Grave restorations or additional inscription/s	
10% of cost, minimum	30.00

*A.J. MacLachlan* A.J. MacLACHLAN, Trustee  
*T.E. Phillipson* T.E. PHILLIPSON, Trustee  
*K.G. Garner* K.G. GARNER, Trustee



DEPARTMENT OF HEALTH AND COMMUNITY SERVICES

CEMETERIES ACT 1958

SCALE OF FEES

In pursuance of the powers conferred upon them by the Cemeteries Act the trustees of the **WARRACKNABEAL** Public Cemetery hereby make the following scale of fees, which shall come into operation upon publication in the *Government Gazette*, and from and after such publication every scale of fees heretofore made by the said trustees shall be and is hereby rescinded to the extent to which it conflicts with this scale.

<b>LAWN SECTION</b>	\$
Land	235.00
Sinking grave 1.83m	155.00
Sinking grave 2.13m	185.00
Re-open	155.00
<b>MONUMENT SECTION</b>	
Land	155.00
Sinking grave 1.83m	155.00
Sinking grave 2.13m	185.00
Re-open	155.00
<b>MISCELLANEOUS CHARGES</b>	
Sinking child's grave	120.00
Administrative fee per interment	55.00
Weekend interment (extra)	85.00
Weekend Public Holiday digging (extra)	80.00
Removal of slab	50.00
Digging inside curb	25.00
Oversize grave	55.00
Exhumation of a body (when authorised)	550.00
Interment of ashes in niche wall	155.00
Interment of ashes in General Section	85.00
Markers Certificate	15.00

*Frank Binns*  
*G. J. Farrell*  
*Robert Kenneth Street*

MAXWELL FRANK BINNS  
 GARY DOUGLAS FARRELL  
 ROBERT KENNETH STREET

HEALTH DEPARTMENT VICTORIA

CEMETERIES ACT 1958

SCALE OF FEES

In pursuance of the powers conferred upon them by the Cemeteries Act the trustees of the MADDINGLEY GENERAL Public Cemetery hereby make the following scale of fees, which shall come into operation upon publication in the *Government Gazette*, and from and after such publication every scale of fees heretofore made by the said trustees shall be and is hereby rescinded to the extent to which it conflicts with this scale.

Lawn Cemetery (non-Denominational)

Addition: Re-open Reinstatement Fee \$100.00

Placement of Ashes

Addition: Purchase of Lawn Ashes Site -  
not permitted without approved  
Headblock and Plaque - \$375.00

Extra Charges

Sinking of grave by hand - all areas \$300.00

A. COMRIE	<i>A. Comrie</i>	} Trustees
G. STEWART	<i>G. Stewart</i>	
M. BLACKIE	<i>M. Blackie</i>	

HEALTH DEPARTMENT VICTORIA

CEMETERIES ACT 1958

SCALE OF FEES

In pursuance of the powers conferred upon them by the Cemeteries Act the trustees of the MADDINGLEY GENERAL Public Cemetery hereby make the following scale of fees, which shall come into operation upon publication in the *Government Gazette*, and from and after such publication every scale of fees heretofore made by the said trustees shall be and is hereby rescinded to the extent to which it conflicts with this scale.

Miscellaneous Charges:

Exhumation of any remains or a body when authorised

\$900.00

A. COARIE	<i>[Signature]</i>	} Trustees
G. STEWART	<i>[Signature]</i>	
M. BLACKIE	<i>[Signature]</i>	

CEMETERIES ACT 1958

SCALE OF FEES

In pursuance of the powers conferred upon them by the Cemeteries Act the trustees of the **BOROONDARA GENERAL** ~~BOROONDARA~~ Cemetery hereby make the following scale of fees, which shall come into operation upon publication in the *Government Gazette*, and from and after such publication every scale of fees heretofore made by the said trustees shall be and is hereby rescinded to the extent to which it conflicts with this scale.

SINKING CHARGES

	\$
Sinking a private grave to 2.13M	850.00.
Re-opening a private grave	850.00.

LAND

Private grave in denominational section for immediate need	1,350.00.
Private grave in special sections, except Special Section, Compartment A, for immediate need	1,400.00.

MISCELLANEOUS CHARGES

Remove and replace ledger	200.00.
Remove concrete and screenings	150.00.

*L. J. Fahey*  
*J. A. Burslem*  
*G. P. Forristal*

Trustees

L. J. FAHEY  
 J. A. BURSLEM  
 G. P. FORRISTAL

HEALTH DEPARTMENT VICTORIA

CEMETERIES ACT 1958

SCALE OF FEES

In pursuance of the powers conferred upon them by the Cemeteries Act the trustees of the Ballarat General Cemeteries and Crematorium hereby make the following scale of fees, which shall come into operation upon publication in the Government Gazette, and from and after such publication every scale of fees heretofore made by the said trustees shall be and is hereby rescinded to the extent to which it conflicts with this scale.

BABIES LAWN

Memorial Leaf on Bronze Tree up to 3 lines

\$150 . 00

E. J. GAY

*E. J. Gay*

W. P. FOGARTY

*W. P. Fogarty*

R. G. DOBSON

*R. G. Dobson*

} Trustees

DEPARTMENT OF HEALTH & COMMUNITY SERVICES

CEMETERIES ACT 1958

SCALE OF FEES - 1995

IN PURSUANCE OF THE POWERS CONFERRED UPON THEM BY THE CEMETERIES ACT THE TRUSTEES OF THE FAWKNER CREMATORIUM & MEMORIAL PARK PUBLIC CEMETERY HEREBY MAKE THE FOLLOWING SCALE OF FEES, WHICH SHALL COME INTO OPERATION UPON PUBLICATION IN THE GOVERNMENT GAZETTE, AND FROM AND AFTER SUCH PUBLICATION EVERY SCALE OF FEES HERETOFORE MADE BY THE SAID TRUSTEES SHALL BE AND IS HEREBY RESCINDED TO THE EXTENT TO WHICH IT CONFLICTS WITH THIS SCALE.

MAUSOLEUMS (Prices are per casket space)

1. Chapel Crypts		\$
(a) True Companion	Prayer Level	9740
	Heart Level	13640
	Eye Level	12990
	Heaven Level	8700
(b) Couch	Prayer Level	18120
	Heart Level	25370
	Eye Level	24160
	Heaven Level	16190
2. Courtyard Crypts		
(a) Single	Prayer Level	7410
	Heart Level	10380
	Eye Level	9880
	Heaven Level	6620
(b) Couch	Prayer Level	14820
	Heart Level	20750
	Eye Level	19760
	Heaven Level	13240

*K. W. Joyce*  
*H. C. Curran - Walker*  
*R. K. Evans*  
 K. W. JOYCE  
 H. C. CURRAN - WALKER  
 R. K. EVANS Trustees

*I. I. Roddick*  
 I. I. Roddick General Manager



Administration Office

The Gatehouse, Eastern Cemetery  
141 Ormond Road, Geelong East 3219  
Telephone (052) 21 1077  
Fax (052) 21 7031

Cemeteries Act 1958

SCALE OF FEES OF THE TRUSTEES OF THE GEELONG CEMETERIES TRUST

In pursuance of the powers conferred upon them by the Cemeteries Act the Trustees of the Geelong Cemeteries Trust hereby make the following scale of fees, which shall come into operation upon publication in the Government Gazette, and from and after such publication every scale of fees heretofore made by the said Trustees shall be and is hereby rescinded to the extent to which it conflicts with this scale.

L.H. Miller  
TRUSTEE

M.G. Anderson  
TRUSTEE

F.H. Freiljah  
TRUSTEE

May 30, 1995

Cemeteries of the Trust

- Barracoot Hills, Highton
  - Mount Duneed
  - Geelong Eastern
  - Geelong Western
  - Grovedale
  - Leopold
  - Drysdale
  - Portarlington
- Geelong Memorial Park and Crematorium

GEE LONG CEMETERIES TRUST

<u>1. FEE FOR RIGHT OF BURIAL</u>	5
<u>In graves for adults (includes pre-need)</u>	
(a) <u>Lawn areas, non-denominational</u>	
*limit of 2 adult burials per grave, or 3 burials subject to the prior agreement of the Trust	
*interment fee is additional	
In approved bronze plaque memorial areas	730
In approved headstone memorial areas	730
(b) <u>Monument (non-lawn) areas, denominational</u>	
*limit of 2 adult burials per grave	
*interment fee is additional	
Western Cemetery	360
Other Cemeteries	500
(c) <u>Concrete-lined graves</u>	3,750
*Eastern Cemetery only and subject to availability	
*limit of 3 interments per grave	
*interment fee and sand are additional	
<u>In Children's Lawn areas</u>	
*graves of reduced dimensions	
*interment fee is included	
Child to 3 months (incl. stillborn)	250
Child over 3 months and under 11 years	360
*second interment	60
<u>2. INTERMENT FEES (includes pre-need, weekdays)</u>	
(a) <u>Sinking or reopening to 2.3m</u>	
Weekdays, to 4.00 p.m.	600
Saturday mornings or public holidays (when permitted)	770
(b) <u>Public graves</u>	
*there is no exclusive Right of Burial	
*memorials or other markers are not permitted	
Child under 11 years (incl. stillborn)	40
All others	90
(c) <u>Additional charges</u>	
Sand or loam for backfilling grave	70
Insufficient notice	80
Late fee: after 4.00 p.m., Monday to Friday	140
: after 11.00 a.m., Saturday	140
Sinking to 2.7m (when permitted) weekday	740
Removal of ledger	100
Casket fee (or oversize coffin)	80
Interment of cremated remains in a grave without mourners in attendance	130
Interment of cremated remains in a grave with mourners in attendance	160
Exhumation (when approved)	1,300



<u>Type of Memorial</u>	<u>Cemetery</u>	<u>No. of Positions per Memorial</u>	<u>Cost of Memorial without Flag</u> \$
Niche Wall (token remains only)	Eastern & Western	1	158
Memorial Cross	Western	1	215
Rose, per position: total of 4 positions at each	Various	1	270
Rose Garden Memorial Block per position: total of 4 positions at each	Eastern	1	245
Tree, shrub or boulder	Various		By negotiation
Niche Wall	Memorial Park, Western & B/Hills	1	From 205 to 630
Niche Wall	Western & B/Hills	2	From 305 to 505
Memorial Wall with remains placed at unmarked location	Memorial Park	1	195
Garden border position	Various	1	270

**6. CREMATED REMAINS - OTHER**

Strewing of cremated remains by the Trust, with entry in Trust Register			
(i) at unmarked position as determined by the Trust (no mourners present)			No charge
(ii) at an unmarked position which is at a specified location agreed by the Trust (no mourners present)			40
Removal of cremated remains from a memorial			
*for collection			40
*for transfer to another position within the cemetery			40
One or more persons present at placement/strewing of cremated remains (additional)			30

**7. MISCELLANEOUS**

The following are available from the Trust at moderate cost

- \*bronze and granite memorial plaques
- \*flower containers
- \*entries in a Book of Remembrance.

**LAND ACT 1958**  
**VESTING OF LAND UNDER SECTION 22A**  
**ORDER IN COUNCIL**

Pursuant to section 22A of the *Land Act 1958* the Governor in Council hereby vests in the GRAIN ELEVATORS BOARD all the land described in the ATTACHMENT subject to and in accordance with the agreement dated 4 October 1994 between the PUBLIC TRANSPORT CORPORATION and the GRAIN ELEVATORS BOARD a copy of which agreement is set out in Schedule 2 to the Order in Council dated 20 December 1994 and published in the Government Gazette on 22 December 1994 at pages 3444 to 3461 (both inclusive) and for the appropriate purposes of the GRAIN ELEVATORS BOARD.

Dated: 25/7

Responsible Minister:

HON ROGER M HALLAM, MLC  
Minister for Finance

KATHY WILSON  
Clerk of the Executive Council

LA

## Attachment

LAND ACT 1958  
VESTING OF LAND UNDER SECTION 22A

The estate in fee simple down to the depth of 15 metres below the surface in the following parcels of land -

Crown Description	Affected GEB Land and Relevant Plans (attached) (As per Schedule 1 to the Agreement)	Special Conditions (As per Schedule 2 to the Agreement) (Please also see Note 1 and 2 below)
Crown Allotments 47 and 48 Township of Annuello (CP 114840)	Annuello	a) License required for GEB run off from bunker.
Crown Allotments 19, 21 & 22 Township of Carwarp (CP 114989)	Carwarp	a) Easements to be provided for ATC cables. b) Easements to be provided for SECV services.
Crown Allotment 28 Section 2 Township of Chinkapook (CP114999)	Chinkapook	a) Easement to be provided for SECV service. b) Easement to be provided for ATC service.
Crown Allotments 50D & 50E Parish of Devenish (CP 115076)	Devenish	a) GEB to notify water authority of its new owner liability. b) Easement to be provided for ATC service.
Crown Allotment 3B of 20 Township of Kanva (CP 114886)	Kanva	a) GEB to note that the site is encumbered by leases known as Lots 11, 17 and 19. b) GEB to notify water authority of its new owner liability. c) Memorial plaque to be protected.
Crown Allotments 9 Section 3 Township of Kiamal (CP115025)	Kiamal	a) Easements to be provided for ATC cables. b) Easements to be provided for SECV services. c) GEB to note that the site is encumbered by lease known as Lot 10.
Crown Allotments 8 Section 4 Township of Kuluwin (CP 114711-A)	Kuluwin	a) Easements to be provided for SECV services.
Crown Allotment 14C Parish of Tablik (CP 114633-A)	Nagambe	a) Easement to be provided for rising sewer main. b) GEB to note that the site is encumbered by leases known as Lots 1 and 8. c) Easement to be provided for water service.
Crown Allotment 11C Parish of Tyntynder West (CP 115079)	Nyah West	a) Note boundary variations to provide access. b) Easement needed for water main on GEB land. c) GEB to notify water authority of its new owner liability.
Crown Allotment 20C Parish of Carina (CP 115026)	Parinya	a) GEB to note that the site is encumbered by lease known as Lot 15. b) Easements to be provided for SECV services.
Crown Allotment 47A Parish of Pine Lodge (CP 114973-A)	Pine Lodge	a) GEB to note that the site is encumbered by lease known as Lot 5, including access, with current tenant. PTC to allow tenant to continue existing business. a) GEB to note unauthorised access across the Land.
Crown Allotment 1Y Parish of Mincha West (CP 114436)	Pyramid	a) GEB to note existing access to abutting property on North boundary. b) Easement to be provided for drain. c) Easement to be provided for water service. d) GEB to note that the site is encumbered by leases known as Lot 2, 17, 26 and 34.
Crown Allotment E1 of 10 Township of Rainbow (CP 115013)	Rainbow	a) GEB to note that the site is encumbered by leases known as Lot 2 and 36.
Crown Allotments 14D Parish of Gonya (CP 115046)	Speed	a) Easement to be provided for Telecom cables and water to third party.
Crown Allotment 134F Parish of Yarawonga (CP 115053)	Telford	
Crown Allotment 48B Parish of Tverna (CP 115052)	Tempy	a) Easement to be provided for ATC cables (2).
Crown Allotments 36B & 36C Parish of Yelta (CP 115081)	Yelta	a) GEB to pay for PTC approved signage at crossing.

Note 1 Conditions 1 to 8 of Schedule 3 shall apply to the lands listed above if applicable

Note 2 Line of sight conditions as set out in Clause 4 of the Agreement apply where indicated on the plans attached to Schedule 1 (Column 2 above)

LAI



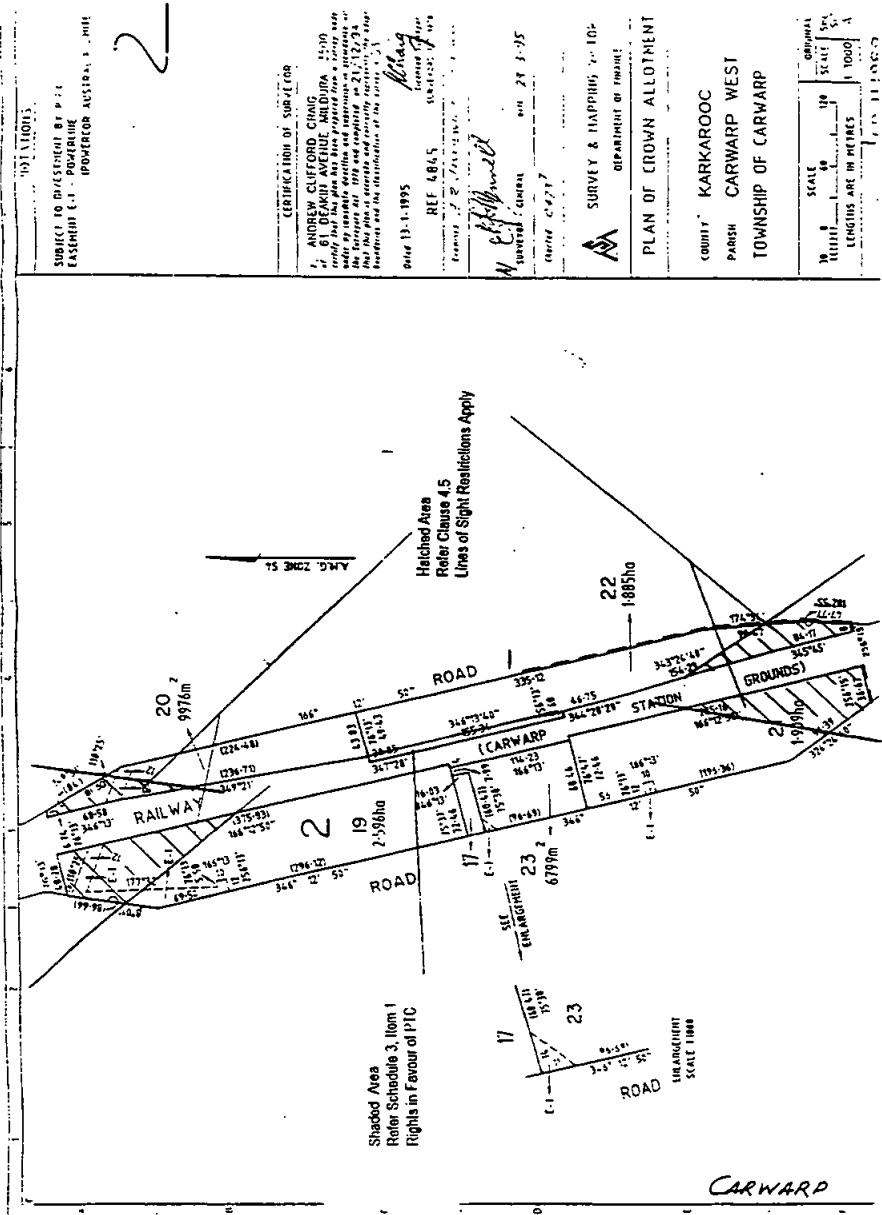

101110101  
 SUBJECT TO DIVERSION BY P.T.C.  
 EXEMPTED E.T. - POMERAIQUE  
 POMERAIQUE AUSTRALIA, S. 1911

2

CERTIFICATION OF SURVEYOR  
 ANDREW CLIFFORD CRAIG  
 61 DEARIE AVENUE, MELBOURNE 3000  
 I hereby certify that the above is a true and correct copy of the plan as shown to me by the Surveyor-General and as approved by the Surveyor-General and the Registrar of Titles and the Registrar of Land.

DATE 13.1.1995  
 REF 4845  
 SURVEY & MAPPING 7-104  
 DEPARTMENT OF TREASURY

PLAN OF CROWN ALLOTMENT  
 COUNTY KARKAROO  
 PARISH CARWARP WEST  
 TOWNSHIP OF CARWARP

SCALE  
 ORIGINAL SCALE 1:1000  
 LENGTHS ARE IN METRES  
 1:1000

CARWARP



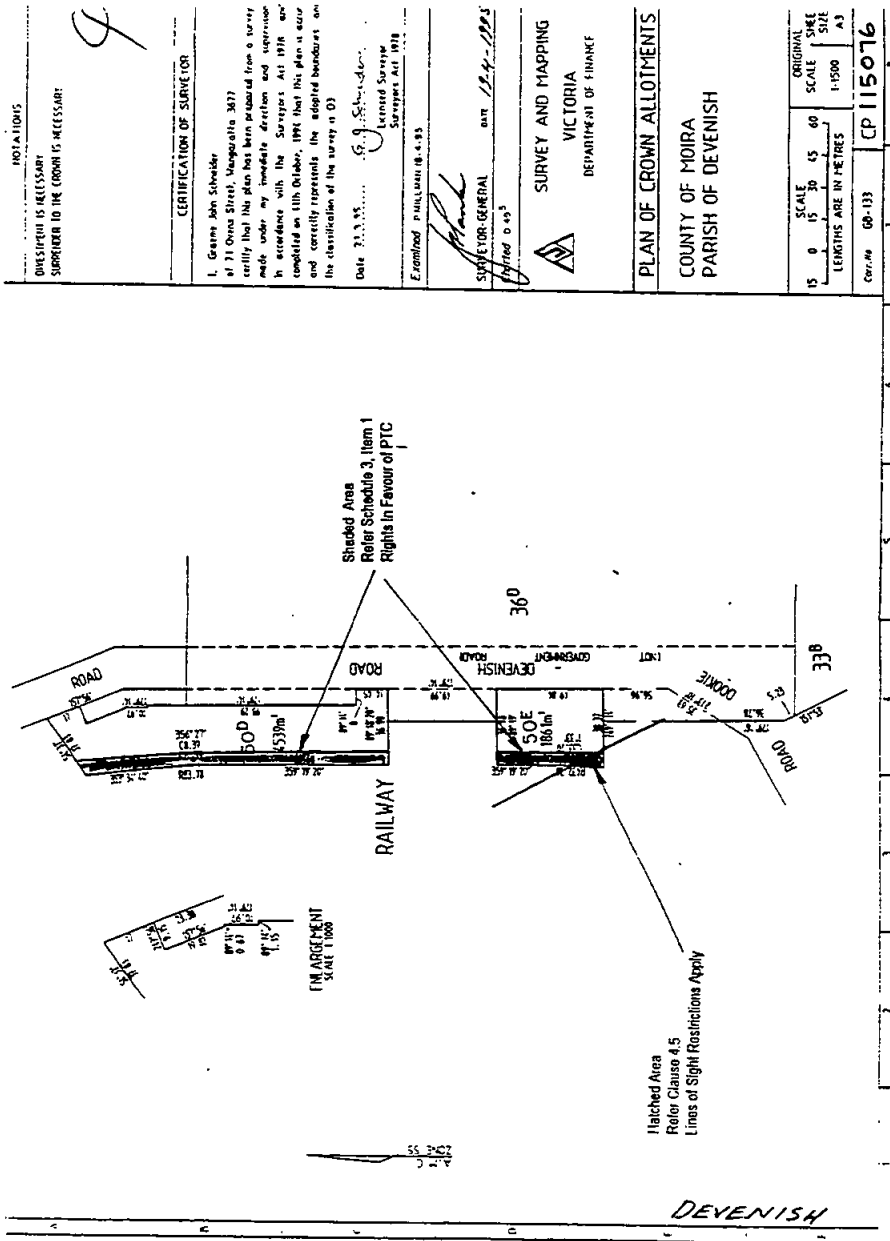

**NOTATIONS**  
 INVESTMENT IS NECESSARY  
 SUPERSEDED TO THE CROWN IS NECESSARY

**CERTIFICATION OF SURVEYOR**  
 I, Geoffrey John Schneider  
 of 71 Onna Street, Mangonui, 3677  
 certify that this plan has been prepared from a survey  
 made under my immediate direction and supervision  
 in accordance with the Surveyors Act 1978 and  
 completed on 11th October, 1995 that this plan is accurate  
 and correctly represents the adopted boundaries and  
 the classification of the survey is (D)

Date 27.7.95  
G. J. Schneider  
 Licensed Surveyor  
 Surveyors Act 1978

Examined: Paul H. H. H. H. 18.4.95

**SURVEYOR GENERAL** DATE 12-4-1995  
 VICTORIA  
 DEPARTMENT OF FINANCE

**PLAN OF CROWN ALLOTMENTS**  
 COUNTY OF MOIRA  
 PARISH OF DEVENISH

15	0	15	30	45	60	ORIGINAL SCALE	SHEET SIZE
LENGTHS ARE IN METRES						1:1500	A3

CP 115076

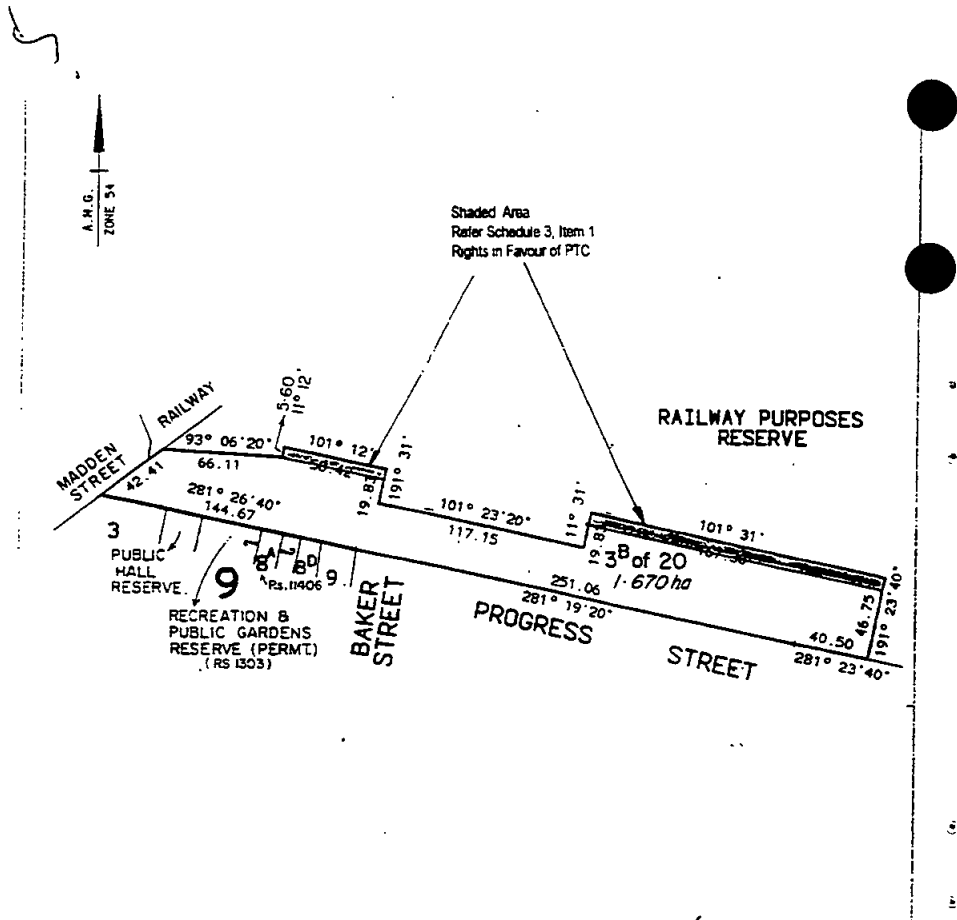

KANIVA

NOTATIONS EXCISION FROM RAILWAY PURPOSES RESERVE IS NECESSARY

I, JOHN GARRICK MIDDLETON of 27 KING ST. STANBELL, certify that this plan has been prepared from a survey made under my immediate direction and supervision, in accordance with the Surveyors Act 1978 and completed on 12 JAN. 95 that this survey is accurate and correctly represents the adopted boundaries and the classification of the survey is C3.

Date 1 FEB 1995  
 Licensed Surveyor, Surveyors Act 1978

Examined by FORTUNATO 16-2-95

*[Signature]*  
 SURVEYOR-GENERAL DATE 24-2-1995

Charted K 1477

**PLAN OF CROWN ALLOTMENT**

COUNTY OF LOWAN  
 PARISH OF KANIVA  
 TOWNSHIP OF KANIVA

**SURVEY AND MAPPING VICTORIA**  
 DEPARTMENT OF FINANCE

SCALE  
 0 25 50 75 100 125  
 LENGTHS ARE IN METRES

ORIGINAL SCALE 1:2500 SHEET SIZE A4

ICP 114886  
 Surveyor's Dep. JGM 654



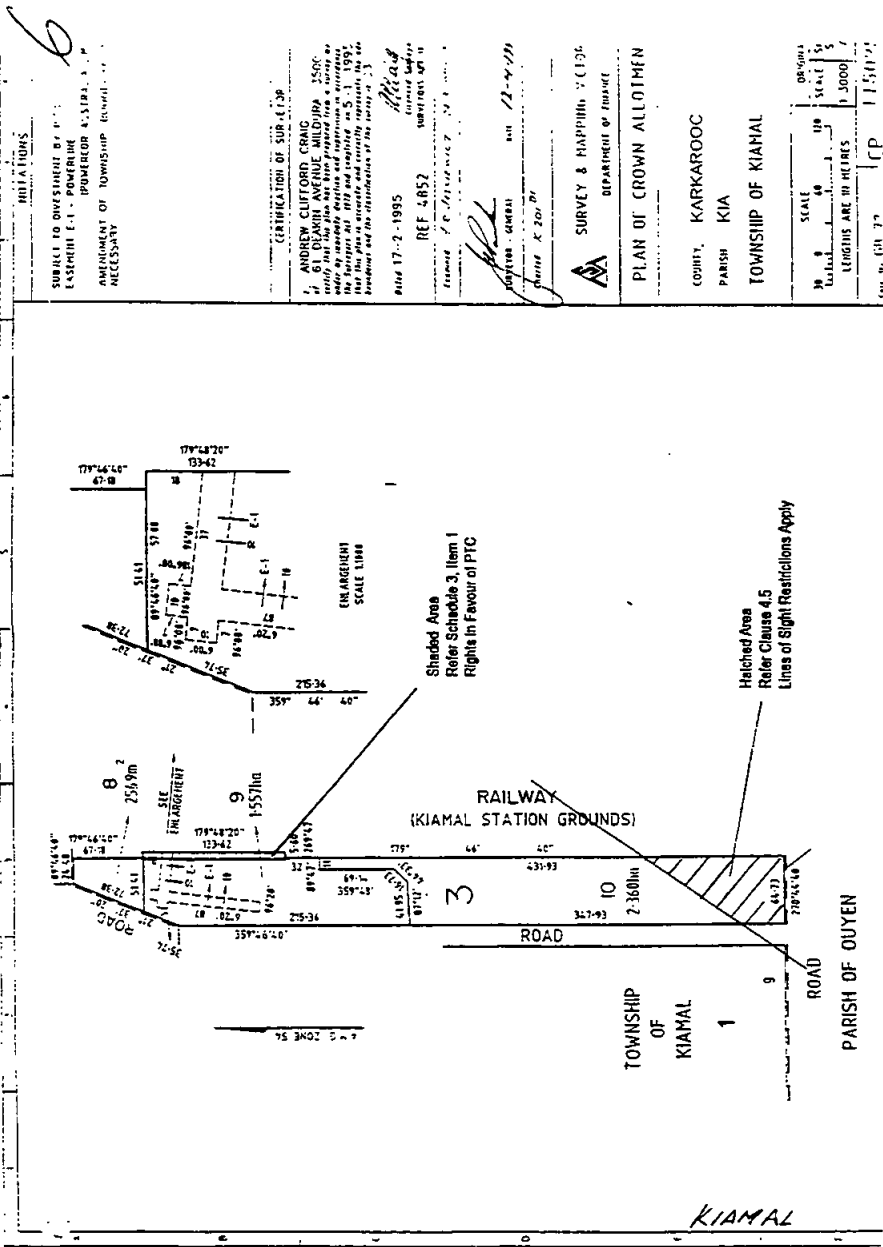

SUBJECT TO OVERSIGHT BY THE  
 ENGINEER-IN-CHIEF  
 DEPARTMENT OF SURVEY AND  
 MAPPING  
 ANY AMENDMENTS TO THIS PLAN  
 NECESSARY

CERTIFICATION OF SURVEY  
 I, ANDREW CLIFFORD CRAIG  
 of 61 DEANBY AVENUE, MILDURA 3500  
 do hereby certify that the above  
 plan is a true and correct copy of the  
 original plan as deposited with me  
 on 5.3.1995, and that the same  
 conforms with the instructions of the  
 Surveyor-General in that behalf  
 directed.

REF 4832  
 17 JULY 1995  
 ANDREW CLIFFORD CRAIG  
 SURVEYOR-GENERAL  
 DEPARTMENT OF SURVEY AND MAPPING

SURVEY & MAPPING  
 DEPARTMENT OF INDUSTRY

PLAN OF CROWN ALLOTMENT  
 COUNTY, KARKAROOC  
 PARISH KIA  
 TOWNSHIP OF KIAMAL

SCALE  
 1:5000  
 LENGTHS ARE IN METRES  
 1:5000  
 1:5000









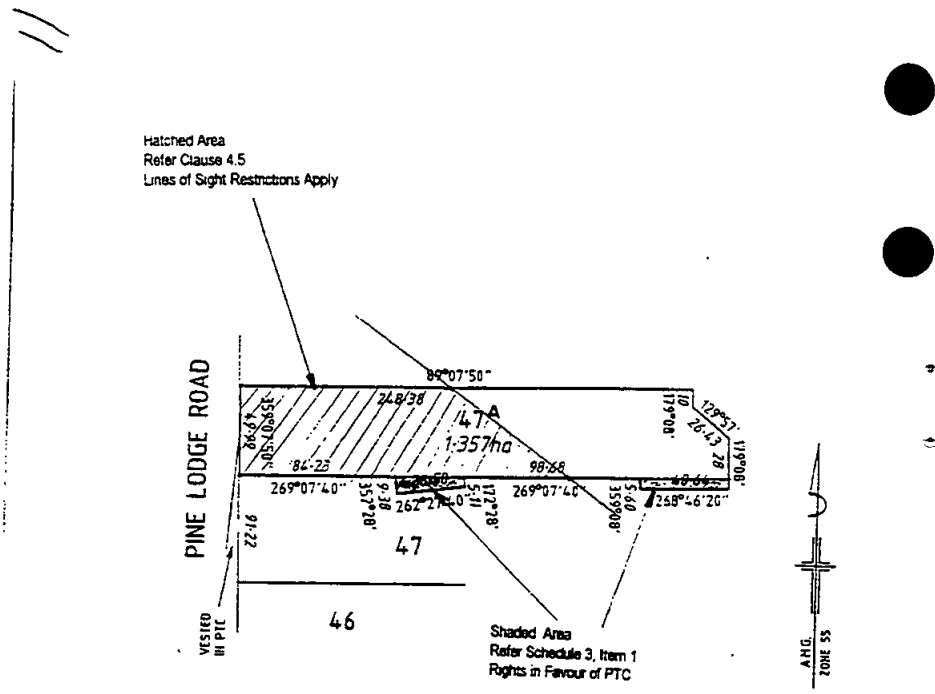

NOTATIONS SURRENDER TO THE CROWN IS NECESSARY

*PINE LODGE*

PREPARED FROM  
CP 114973  
SUPPLEMENTARY FIELDNOTES BY R.A. JOHNSTON LS DATED 10/5/95

Examined PHILLMAN 11-5-95

**PLAN OF CROWN ALLOTMENT**

SUPPLYOR-GENERAL *[Signature]* DATE 12-5-1995

COUNTY OF MOIRA  
PARISH OF PINE LODGE

 OFFICE OF THE SURVEYOR GENERAL DEPARTMENT OF THE TREASURY AND FINANCE	Charted P151(4)	SCALE 0 25 50 75 100 125 150 LENGTHS ARE IN METRES	ORIGINAL SCALE 1:2500 SHEET SIZE A4
	Carr No GB-198	CP 114973-A	



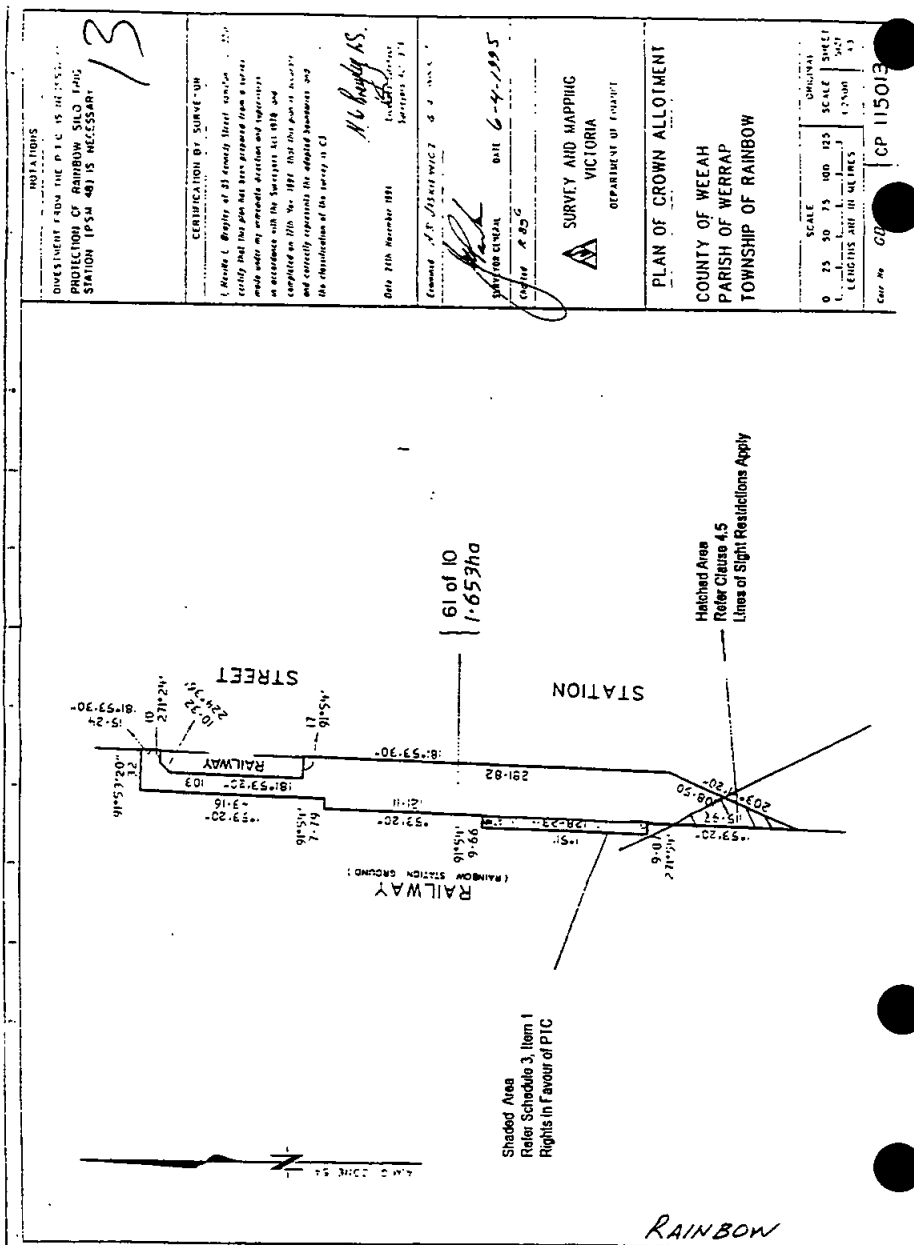



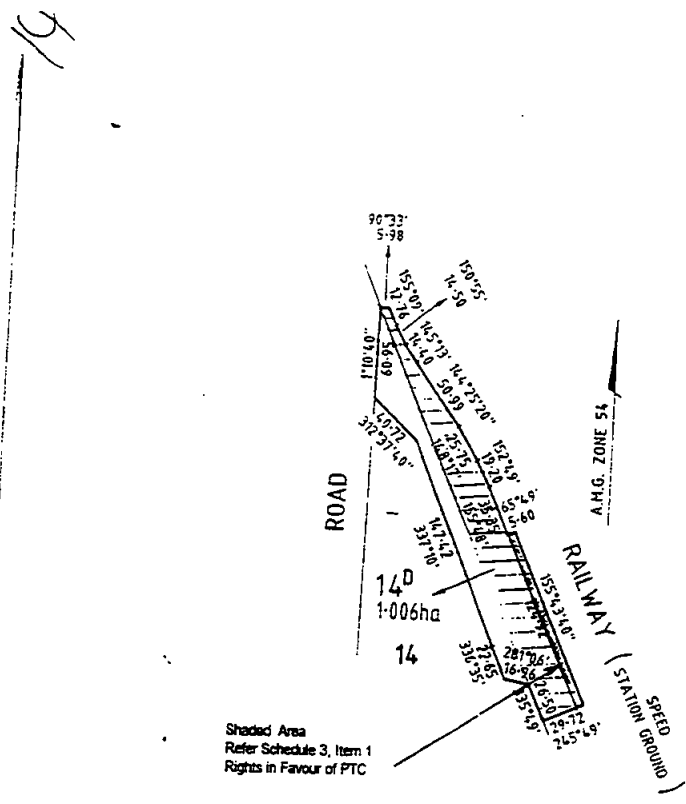

Shaded Area  
Refer Schedule 3, Item 1  
Rights in Favour of P.T.C

AREA HATCHED TO BE DIVESTED FROM P.T.C. SPEED

NOTATIONS SUBJECT TO DIVESTMENT FROM P.T.C.  
SURRENDER TO THE CROWN IS NECESSARY (VOL.9113 FOL.349)

I, ANDREW CLIFFORD CRAIG, of 81 DEAKIN AVENUE MILDURA 3500, certify that this plan has been prepared from a survey made under my immediate direction and supervision, in accordance with the Surveyors Act 1978 and completed on 15-9-1994, that this plan is accurate and correctly represents the adopted boundaries and the classification of the survey is DS.

Date 29-9-1994 REF: 4806

Examined A.R. JASKIEWICZ 5-2-1995 Licensed Surveyor, Surveyors Act 1978

PLAN OF CROWN ALLOTMENT

COUNTY OF KARKAROOO  
PARISH OF GORYA

SURVEYOR-GENERAL DATE 12-4-1995

Charted G 261<sup>3</sup>

SURVEY AND MAPPING  
VICTORIA  
DEPARTMENT OF FINANCE

60 30 0 SCALE 90 120 ORIGINAL  
LENGTHS ARE IN METRES SCALE SHEET SIZE  
1:3000 A4

Corr No GB-62 CP

16

Hatched Area  
Refer Clause 4.5  
Lines of Sight Restrictions Apply

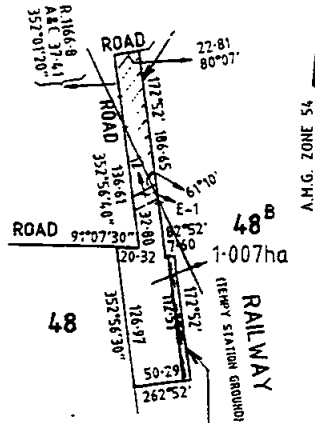

Shaded Area  
Refer Schedule 3, Item 1  
Rights in Favour of PTC

TEMPY

NOTATIONS SUBJECT TO DIVESTMENT FROM P.T.C. COVENANT TO BE REGISTERED  
EASEMENT E-1-POWERLINE (POWERCOR AUSTRALIA LIMITED)

I, ANDREW CLIFFORD CRAIG, of 61 DEAKIN AVENUE MILDURA, 3500, certify that this plan has been prepared from a survey made under my immediate direction and supervision, in accordance with the Surveyors Act 1978 and completed on 4-10-1994 that this plan is accurate and correctly represents the adopted boundaries and the classification of the survey is D3  
Date 5-10-1994 REF: 4805 *Al Craig*  
Licensed Surveyor, Surveyors Act 1978

Examined A.R. JASKIEWICZ 5-4-1995 PLAN OF CROWN ALLOTMENT

*John*  
SURVEYOR-GENERAL DATE 12-4-1995 COUNTY OF KARKAROOO  
PARISH OF TYENNA  
*Entered 2992*

SURVEY AND MAPPING VICTORIA DEPARTMENT OF FINANCE

SCALE 1:4000 ORIGINAL SCALE SHEET SIZE A4

Corr No CB63 CP 115052



1970 G 29 27 July 1995

Victoria Government Gazette

**Public Sector Management Act 1992**  
AMENDMENT TO SCHEDULE 2 TO THE ACT

The Governor in Council, under sections 89 (2) and 89 (3) of the **Public Sector Management Act 1992**, by this Order amends Schedule 2 by making the following insertions:

DECLARED AUTHORITIES

<i>Column 1</i> <i>Authority</i>	<i>Column 2</i> <i>Position having functions of</i> <i>Department Head</i>	<i>Column 3</i> <i>Provisions of Act or</i> <i>Regulations to apply to</i> <i>Authority</i>
Chief Executive Officer, Zoological Board of Victoria ( <b>Zoological Parks and Gardens Act 1967</b> )	Chairman, Zoological Board of Victoria	All of Part 4 of the Act
Building Control Commissioner ( <b>Building Act 1993</b> )	Minister for Planning	All of Part 4 of the Act
President, Marine Board of Victoria ( <b>Marine Act 1988</b> )	Minister for Roads and Ports	All of Part 4 of the Act

Dated 18 July 1995

Responsible Minister:

PATRICK McNAMARA  
Acting Premier

KATHY WILSON  
Clerk of the Executive Council

**Administrative Arrangements Act 1983**

The Governor in Council makes the following Order:

**ADMINISTRATIVE ARRANGEMENTS ORDER (No. 148) 1995**

1. This Order is called the Administrative Arrangements Order (No. 148) 1995.
2. This Order is made under the powers conferred by sections 3 and 5 of the **Administrative Arrangements Act 1983** and under every other available power.
3. This Order takes effect on and from 1 July 1995.
4. In respect of each item in the Schedule a reference to the Old Body in any provision of an Act specified in Column 2 or in any statutory or other instrument made under any provision of an Act specified in Column 2 shall be construed as a reference to the New Body.
5. Where—
  - (a) before this Order takes effect in relation to an item, a transaction happened in relation to an Old Body in that item, then—
  - (b) this Order does not affect the validity or continuity of the transaction, and the transaction shall continue and may be completed in relation to the New Body in the same way as it would have been continued and may have been completed in relation to the Old Body if this Order has not been made.
6. In this Order—

“The Act” means the **Administrative Arrangements Act 1983**.  
“Body” means Minister, Department or Officer.  
“Instrument” includes contract and agreement.  
“Old Body” and “New Body” mean respectively the Bodies specified in Column 1 and Column 3 of each item in Schedule 1.  
“Schedule” means Schedule to this Order.

"Transaction" includes—

- (a) Agreement, bond, contract, deed or other consensual arrangement whatsoever;
- (b) Action, appeal, arbitration, prosecution and other legal proceeding whatsoever;
- (c) Assignment, charge, lease, mortgage, transfer or other dealing with property whatsoever;
- (d) Loan, guarantee, indemnity or other dealing with money whatsoever;
- (e) Approval, consent, delegation, direction, licence, Order, permit, requirement or other authority whatsoever;
- (f) Notice; and
- (g) Any other act, entitlement or liability in the law whatsoever.

Dated 25 July 1995

Responsible Minister:

J. G. KENNETT  
Premier

KATHY WILSON  
Clerk of the Executive Council

#### SCHEDULE

<i>Column 1 Item (Old Body)</i>	<i>Column 2 (Legislation)</i>	<i>Column 3 (New Body)</i>
1. Department of Planning and Development	<b>Local Government Act 1989;</b> <b>Local Government (Miscellaneous) Act 1958;</b> <b>City of Greater Geelong Act 1993;</b> <b>City of Melbourne Act 1993</b>	Department of Treasury and Finance
2. Secretary to the Department of Planning and Development	<b>Local Government Act 1989;</b> <b>Local Government (Miscellaneous) Act 1958;</b> <b>City of Greater Geelong Act 1993;</b> <b>City of Melbourne Act 1993</b>	Secretary to the Department of Treasury and Finance

#### **Retirement Villages Act 1986**

##### **SECTION 6**

##### **Declaration of Exemption**

Under the powers found in Section 6 of the **Retirement Villages Act 1986** ("The Act") the Governor in Council on the recommendation of the Minister for Fair Trading declares:

Chomley House managed by Jayeff Holdings Pty Ltd ("The Manager") and situated at 113 Chomley Street, Prahran, to be an exempt village for the purposes of the following provisions of the **Retirement Villages Act 1986**:

1. Section 13
2. Section 14 sub-sections (1), (2), (3) and (4) upon condition that:

- (1) A contract which is entered into between a resident and the manager and which creates or gives rise to a residence right binds the owners (as defined in the Act) and successors in title of the owners while the contract

remains in force as if the owners and successors had also entered into the contract.

- (2) In paragraph 2 (1) "successor in title" includes a person who acquires any interest in or right affecting land or has a mortgage, charge or other encumbrance over land.

#### 3. Section 16 upon the following conditions:

- (1) If a resident is in breach of a provision of a residence contract the manager may serve on the resident a notice specifying the breach and—
  - (a) requiring the breach to be remedied; or
  - (b) if the breach is not capable of being remedied, requiring the resident to cease committing the breach—

within 28 days after the date of service of the notice.

- (2) If—
- (a) the manager has served on a resident a notice under paragraph 3 (1); and
  - (b) the resident has not complied with the notice at the end of 28 days after the date of service of the notice; and
  - (c) the breach specified in the notice is substantial—

the manager may serve on the resident a notice specifying the breach and requiring the resident to leave the retirement village on or before a date stated in the notice, which is not earlier than 60 days after the date of service of the notice.

- (3) If a resident has a residence right by virtue of a contract which creates a periodic tenancy the manager may serve on the resident notice requiring the resident to leave the retirement village on a date which is not earlier than—
  - (a) six months after the date of service of the notice; or
  - (b) the end of the period of the tenancy—whichever last happens.
- (4) The manager may serve on a resident a notice requiring the resident to leave the retirement village within 14 days after the service of the notice if—
  - (a) the residence contract authorises the giving of the notice and, if the contract includes conditions which must be complied with before the notice can be given, those conditions have been complied with; and
  - (b) the notice includes a copy of a certificate signed by 2 legally qualified medical practitioners, one of whom is nominated or agreed to by the resident and stating to the effect that the resident needs care of a kind which is not available at the retirement village.
- (5) A notice under these paragraphs may be served on a resident personally or by post addressed to the resident at the resident's address in the retirement village or at the resident's last known address.

4. Section 19 upon condition that, before a resident enters into any residence contract, the Manager or the Manager's agent gives to the resident all residence documents as defined in the Act relating to the village.

5. Section 24 sub-sections (2), (3), (4), (5), (6) and (7) upon condition that:

- (1) A resident who signs a residence contract may at any time before the end of the period of 21 business days after signing the contract give notice to the Manager that the resident wishes to rescind the contract and, where the resident has signed the notice and given it in accordance with this paragraph, the contract is rescinded.
- (2) A notice under paragraph 5 (1) must be given to the manager or the manager's agent or left at the address for service of the manager specified in the residence contract or the address of the Manager's agent within 21 clear business days after the resident signs the contract.
- (3) If a resident rescinds a contract under these paragraphs the resident is entitled to the return of all moneys paid by the resident under the contract, except for the sum of \$100 or 0.2 per centum of the in-going contribution paid by the resident (whichever is the greater), which may be retained by the manager.
- (4) A contract to which these paragraphs apply must contain a conspicuous notice advising the resident that the resident may before the end of 21 clear business days after the resident signs the contract give notice that the resident wishes to terminate the contract.
- (5) If a contract to which these paragraphs apply does not contain the notice required by paragraph 5 (4) a resident may rescind the contract.
- (6) In these paragraphs "business day" means a day which is not a holiday within the meaning of section 44 (3) of the Interpretation of Legislation Act 1984.

6. Section 25 and Part 5 upon condition that any monies paid by a resident as an ingoing contribution are held in trust for the benefit of the resident by a Trustee Company authorised

under the **Trustee Companies Act 1984**, less any deductions allowed under the contract between the resident and the Manager.

7. Section 33 upon conditions that the information which would have been required to be prepared and presented at the annual meeting is prepared and delivered to residents of the village (or their representatives) once a year and an annual meeting is held if a written request is received from more than 20% of the residents in the village (or their representatives).

8. Sub-section (1) of section 34 upon condition that the information which would have been required to be prepared and presented at the annual meeting is prepared and delivered to residents of the village (or their representatives) once a year.

9. Sub-section (3) of section 34 upon condition that the financial statement which would have been required to be presented at an annual meeting is prepared and delivered to the residents of the village in accordance with paragraph 7.

10. Sub-section (4) of section 34 upon condition that if a written request is received from 25% of the residents in the village (or their representatives) the financial statement referred to in paragraph 9 will be audited by a registered company auditor.

11. Section 38 upon condition that no resident in the village is required to pay a maintenance charge which exceeds an amount calculated pursuant to any current agreement between the Manager and the Commonwealth in accordance with the Aged or Disabled Persons Care Act 1954 as amended from time to time.

And upon condition that:

- (a) The owner of the retirement village land does not sell or permit the land to be sold, or part with possession of the land, without the prior approval of the Commissioner for Corporate Affairs which shall not be unreasonably withheld;
- (b) no amendments to the standard residence contract, as approved by the Commissioner for Corporate Affairs be made without the prior consent of the Commissioner for Corporate Affairs;
- (c) The manager maintains an enforceable lease from the owners of the retirement village land;

- (d) a copy of this exemption is given to the owner of the retirement village land; and
- (e) a copy of this exemption is given to each prospective resident at the same time such resident is given the residence documents relating to the village and to residents presently residing in the village.

Dated 25 July 1995

Responsible Minister:

JAN WADE

Minister for Fair Trading

KATHY WILSON

Clerk of the Executive Council

#### **Retirement Villages Act 1986**

##### **SECTION 6**

##### **Declaration of Exemption**

Under the powers found in section 6 of the **Retirement Villages Act 1986** ("The Act") the Governor in Council on the recommendation of the Minister for Fair Trading declares:

Lynden Aged Care Complex owned and managed by Lynden Aged Care Association Inc. ("the manager") and situated in Lynden Street, Camberwell to be an exempt village for the purposes of the following provisions of the Act.

1. Section 19 upon condition that, before a resident enters into any residence contract, the manager or the manager's agent gives to the resident all residence documents as defined in the Act relating to the village.

2. Section 24 sub-sections (2), (3), (4), (5), (6) and (7) upon condition that:

- (1) A resident who signs a residence contract may at any time before the end of the period of 21 business days after signing the contract given notice to the manager that the resident wishes to rescind the contract and, where the resident has signed the notice and given it in accordance with this paragraph, the contract is rescinded.
- (2) A notice under paragraph 2 (1) must be given to the manager or the manager's agent or left at the address for service of the manager specified in the residence contract or the address of the manager's agent within 21 clear business days after the resident signs the contract.

- (3) If a resident rescinds a contract under these paragraphs the resident is entitled to the return of all moneys paid by the resident under the contract, except for the sum of \$100 or 0.2 per centum of the in-going contribution paid by the resident (whichever is the greater), which may be retained by the manager.
- (4) A contract to which these paragraphs apply must contain a conspicuous notice advising the resident that the resident may before the end of 21 clear business days after the resident signs the contract give notice that the resident wishes to terminate the contract.
- (5) If a contract to which these paragraphs apply does not contain the notice required by paragraph 2 (4) a resident may rescind the contract.
- (6) In these paragraphs "business days" means a day which is not a holiday within the meaning of section 44 (3) of the Interpretation of Legislation Act 1984.

3. Section 25 sub-section (5)

In relation to any moneys received by the owner (as defined in the Act) comprising all or part of any ingoing contribution, where all the following events have happened in relation to that ingoing contribution:

- (a) all conditions precedent to the creation of the resident's right in favour of the person by whom or on whose behalf the ingoing contribution is paid have been fulfilled;
- (b) the person by whom or on whose behalf the ingoing contribution is paid has become immediately entitled to enter the Retirement Village as a resident;
- (c) if the transaction relates to a building or part of a building which has not yet been constructed or is under construction, and occupancy permit is issued in respect of that building or part of the building under the Building Control Act 1993;
- (d) if the transaction relates to accommodation occupied by a resident who is entitled to a refund of part or all of an ingoing contribution on another person asking up or becoming

entitled to take up the accommodation, the owner has paid the whole amount of the refund.

4. And upon condition that:

a copy of this exemption is given to each prospective resident at the same time such resident is given the residence documents relating to the village and to residents presently residing in the village.

Dated 25 July 1995

Responsible Minister:

JAN WADE

Minister for Fair Trading

KATHY WILSON

Clerk of the Executive Council

**Local Government Act 1989**  
**ORDER TO PROVIDE TRANSITIONAL**  
**RATING ARRANGEMENTS FOR THE PORT**  
**PHILLIP CITY COUNCIL**

The Governor's Deputy with the advice of the Executive Council acting under sub-section 220r (1) of Part 10c of the Local Government Act 1989 orders that:

**Definitions**

1. In this Order—

"general rate" means a general rate under the Local Government Act 1989;

"rateable property" means a rateable property within the municipal district of the Port Phillip City Council.

**Commencement**

2. This Order comes into operation on the day it is published in the Government Gazette.

**Transitional Arrangements**

3. The general rate for each rateable property in respect of the 1995–1996 financial year shall be the lesser of the following amounts—

(a) the general rate for that property in respect of the 1994–1995 financial year increased by a factor of 10 per cent; and

(b) the general rate for that property had this Order not been made.

4. If in the 1995–1996 financial year a rateable property became rateable for the first time or a supplementary valuation was made under section 13DF of the Valuation of Land Act 1960, the general rate in respect of that year, adjusted in accordance with section 13DF (4) of that Act, shall be the lesser of the following amounts—



- (a) the amount determined by multiplying the net annual value of the land as at 30 June 1990 by the general rate in the 1994–1995 financial year, and which is increased by a factor of 10 per cent for the 1995–1996 financial year; and
- (b) the general rate for that property had this Order not been made.

5. If in the 1994–1995 financial year a rateable property became rateable for the first time or a supplementary valuation was made under section 13DF of the **Valuation of Land Act 1960**, then for the purposes of clause 3 (a) the general rate is the general rate as assessed for the full rating period.

Dated 11 July 1995

Responsible Minister:

ROGER M. HALLAM

Minister for Local Government

KATHY WILSON

Clerk of the Executive Council

The Order in Council to Provide Transitional Rating Arrangements for the Port Phillip City Council which was published on pages 1806 and 1807 of the General Government Gazette No. G27 on 13 July 1995 was published incorrectly.

**Local Government Act 1989**  
**ORDER TO PROVIDE TRANSITIONAL**  
**RATING ARRANGEMENTS FOR THE**  
**DAREBIN CITY COUNCIL**

The Governor in Council acting under section 220R of the **Local Government Act 1989** orders that:

**Definitions**

1. In this Order—

“Council” means the Darebin City Council.

“rate” means any rate under Part 8 of the **Local Government Act 1989**, but does not include a special rate.

“rateable property” means any land or portion of any land which is rateable within the meaning of the **Local Government Act 1989** and for which there is a separate valuation.

“supplementary valuation” means a supplementary valuation under section 13DF of the **Valuation of Land Act 1960**.

**Rebate in 1995–1996 Financial Year**

2. If the sum of the rates which would but for this Order be levied in respect of a rateable property in the 1995–1996 financial year exceed the sum of the rates levied on that property in the 1994–1995 financial year, the Council may grant a rebate in relation to those rates which is equal to the difference between the two sums.

**Supplementary Valuations**

3. This Order shall not apply to a rateable property—

- (a) which was not a rateable property or the same rateable property as at 1 October 1994; or
- (b) in respect of which a supplementary valuation was made or could have been made during the 1994–1995 financial year.

**Commencement**

4. This Order comes into operation on the day it is published in the Government Gazette.

Dated 25 July 1995

Responsible Minister:

ROGER M. HALLAM

Minister for Local Government

KATHY WILSON

Clerk of the Executive Council

**Local Government Act 1989**  
**ORDER APPOINTING A COMMISSIONER**  
**OF THE STONNINGTON CITY COUNCIL**

The Governor in Council acting under Part 10c of the **Local Government Act 1989** orders that:

**Commencement**

1. This Order comes into operation on the day it is published in the Government Gazette.

**Appointment of Commissioner**

2. Desmond Bethke is appointed a Commissioner of the Stonnington City Council.

**Period of Appointment**

3. Desmond Bethke is appointed from the day this Order comes into operation until 9:00 a.m. on the day on which the first meeting of the Stonnington City Council is held following the first election of Councillors for that Council.

Dated 25 July 1995

Responsible Minister:

ROGER M. HALLAM

Minister for Local Government

KATHY WILSON

Clerk of the Executive Council

**Local Government Act 1989**  
**ORDER TO PROVIDE TRANSITIONAL**  
**RATING ARRANGEMENTS FOR THE**  
**STONNINGTON CITY COUNCIL**

The Governor in Council acting under section 220R of the **Local Government Act 1989** orders that:

**Definitions**

1. In this Order—  
“Council” means the Stonnington City Council.

“rate” means any rate under Part 8 of the **Local Government Act 1989**, but does not include a special rate.

“rateable property” means any land or portion of any land which is rateable within the meaning of the **Local Government Act 1989** and for which there is a separate valuation.

“specified percentage” means the percentage difference between the sum of the rates levied in respect of a rateable property in the 1994–1995 financial year and the sum of the rates which but for this Order would be payable in the 1995–1996 or 1996–1997 financial year, which percentage difference is specified in the declaration of rates for the 1995–1996 or 1996–1997 financial year (as the case may be).

“supplementary valuation” means a supplementary valuation under section 13DF of the **Valuation of Land Act 1960**.

**Rates Payable in the 1995–1996 and 1996–1997 Financial Years**

2. If the sum of the rates which would but for this Order be levied in respect of a rateable property in the 1995–1996 financial year or the 1996–1997 financial year exceeds the sum of the rates levied on that property in the 1994–1995 financial year, the Council may grant a rebate in relation to those rates of an amount which is calculated in the manner specified in the Council’s declaration of rates for that particular year.

3. If the sum of the rates levied in respect of a rateable property in the 1995–1996 financial year or the 1996–1997 financial year would, by reason of the declaration of rates for that financial year, be less than the sum of the rates levied on that property in the 1994–1995 financial year, and that lesser sum would but for this Order exceed the specified percentage, the Council may, in relation to any such property and notwithstanding anything contained in its

declaration of rates for the particular year, levy such rates as ensure that the specified percentage is not exceeded.

4. For the purposes of this Order, the sum of the rates which would but for this Order be levied in respect of a rateable property in the 1996–1997 financial year is the amount that would have been levied if—

- (a) no rebate was granted; and
- (b) the period for the payment of the rates ended on 31 August 1997 rather than 31 May 1997.

**Supplementary Valuations**

5. This Order shall not apply to a rateable property—

- (a) which was not a rateable property or the same rateable property as at 1 October 1994; or
- (b) in respect of which a supplementary valuation was made or could have been made during the 1994–1995 financial year.

6. If a supplementary valuation has been made or is made after 1 July 1995, this Order does not authorise, in any financial year after the financial year in which the supplementary valuation was made—

- (a) the grant of a rebate; or
- (b) the levying of such rates as ensure that the specified percentage is not exceeded.

**Commencement**

7. This Order comes into operation on the day it is published in the Government Gazette.

Dated 25 July 1995

Responsible Minister:

ROGER M. HALLAM  
Minister for Local Government

KATHY WILSON  
Clerk of the Executive Council

**City of Melbourne Act 1993**  
**ORDER TO PROVIDE TRANSITIONAL**  
**ARRANGEMENTS FOR THE**  
**MELBOURNE CITY COUNCIL IN**  
**RESPECT OF ITS PROPOSED BUDGET**  
**FOR THE 1995–1996 FINANCIAL YEAR**

Whereas—

A. The **City of Melbourne Act 1993** constituted the Melbourne City Council and included areas in its municipal district that were previously

in the former Cities of Essendon, Melbourne, South Melbourne and Port Melbourne.

- B. As a result of its constitution, the Melbourne City Council has adopted a rating strategy for the whole of its municipal district which includes the introduction of annual property valuations from the 1994-1995 financial year.
- C. The annual property valuation, upon which rates for the 1995-1996 financial year will be based, will not be completed by the Melbourne City Council until September 1995.

Now therefore, the Governor in Council acting under sub-section 21 (2) (e) of the City of Melbourne Act 1993 orders that:

**Definitions**

1. In this Order—

“Act” means the Local Government Act 1989;

“Regulations” means the Local Government Regulations 1990.

**Commencement**

2. This Order comes into operation on the day it is published in the Government Gazette.

**Transitional Provisions**

3. The Melbourne City Council is exempted from complying with sub-regulation 91 (g) of the Regulations in respect of the public notice of its proposed budget for the 1995-1996 financial year.

4. The Melbourne City Council is exempted from complying with sub-regulation 93 (a) of the Regulations in respect of the information made available to the public regarding the Council's proposed budget for the 1995-1996 financial year.

Dated 25 July 1995

Responsible Minister:

ROGER M. HALLAM  
Minister for Local Government

KATHY WILSON  
Clerk of the Executive Council

**Historic Buildings Act 1981 (No. 9667)  
AMENDMENT OF REGISTER OF  
HISTORIC BUILDINGS**

Under Section 14 of the Historic Buildings Act 1981 the Governor in Council amends the Register by adding Historic Building No. 1090

Lord Mayor's Children's Camp, Former Fort Franklin, 3704 Nepean Highway and 2-10 Franklin Road, Crown Allotments 140, 141, 142, Parish of Nepean, Shire of Mornington Peninsula.

**Extent:**

1. All of the building marked B1, B2, B3 and B4 on Plan No. 601730/1, signed by the Chair, Historic Buildings Council and held by the Director, Historic Buildings Council, and
2. All of the land marked L1 and L2 on Plan No. 601730/1 signed by the Chair, Historic Buildings Council and held by the Director, Historic Buildings Council, being part of the land described in Certificate of Title Volume 8795, Folio 972.

Dated 25 July 1995

Responsible Minister:

ROBERT MACLELLAN  
Minister for Planning

KATHY WILSON  
Clerk of the Executive Council

**Health Services Act 1988  
AGGREGATION OF THE ALFRED  
HEALTHCARE GROUP AND THE ANGLISS  
HOSPITAL AND BOX HILL HOSPITAL  
AND BURWOOD AND DISTRICT  
COMMUNITY HOSPITAL AND THE PETER  
JAMES CENTRE AND HEALESVILLE AND  
DISTRICT HOSPITAL AND MAROONDAH  
HOSPITAL TO BE KNOWN AS EASTERN  
HEALTH CARE NETWORK**

The Governor in Council, on the recommendation of the Minister for Health under section 65c of the Health Services Act 1988, by this Order—

1. Directs that under section 65c of the Health Services Act 1988 The Alfred Healthcare Group and The Angliss Hospital and the Box Hill Hospital and the Burwood and District Community Hospital and The Peter James Centre and the Healesville and District Hospital and the Maroondah Hospital be aggregated.

2. Pursuant to section 65c (4) (a) and (b) specifies 1 August 1995 as the date that—

- (a) the incorporation of The Alfred Healthcare Group and The Angliss Hospital and the Box Hill Hospital and

the Burwood and District Community Hospital and The Peter James Centre and the Healesville and District Hospital and the Maroondah Hospital shall be cancelled; and

- (b) a new hospital to be known as Eastern Health Care Network shall come into existence as if on that date it had been incorporated under the **Health Services Act 1988**.

3. Amends Schedule 3 of the **Health Services Act 1988** pursuant to section 65c (4) (c) with effect from 1 August 1995 by:

- (a) adding the name Eastern Health Care Network; and
- (b) removing the names of The Alfred Healthcare Group and The Angliss Hospital and Box Hill Hospital and Burwood and District Community Hospital and The Peter James Centre and Healesville and District Hospital and Maroondah Hospital.

4. Orders pursuant to section 65c (5) of the **Health Services Act 1988** that:

- (a) the initial Board of Directors of the Eastern Health Care Network will be constituted with effect from 1 August 1995 comprising the following members for the period of office as specified—

<i>Members of the Board of Directors</i>	<i>Appointed until:</i>
Graeme Samuel	1 August 1998
John Harvey	1 August 1998
Marion Stanway	1 August 1998
Warren Stooke	1 August 1998
John Caffyn	1 August 1998
Dr John King	1 August 1998
Professor Robert Officer	1 August 1998

- (b) the rate of remuneration for the Chairperson and directors of the Eastern Health Care Network shall be determined by the Minister and in accordance with Cabinet approved Guidelines.

5. Orders pursuant to sections 65c (6) and 65c (9) that the by-laws of the Eastern Health Care Network are the by-laws approved by the Acting Secretary on 18 July 1995 and as altered by the Board of the Eastern Health Care Network from time to time in accordance with the **Health Services Act 1988**.

6. Orders pursuant to section 65c (9) of the **Health Services Act 1988** that Graeme Samuel is appointed as the first Chairperson of the Eastern Health Care Network.

Dated 18 July 1995

Responsible Minister:  
MARIE TEHAN  
Minister for Health

KATHY WILSON  
Clerk of the Executive Council

**Health Services Act 1988**

**AGGREGATION OF PETER MACCALLUM  
CANCER INSTITUTE AND THE ROYAL  
VICTORIAN EYE AND EAR HOSPITAL  
AND ST GEORGE'S HOSPITAL AND  
INNER EASTERN GERIATRIC SERVICE TO  
BE KNOWN AS INNER HEALTH CARE  
NETWORK**

The Governor in Council, on the recommendation of the Minister for Health under section 65c of the **Health Services Act 1988**, by this Order—

1. Directs that under section 65c of the **Health Services Act 1988** the Peter MacCallum Cancer Institute and The Royal Victorian Eye and Ear Hospital and St George's Hospital and Inner Eastern Geriatric Service be aggregated.

2. Pursuant to section 65c (4) (a) and (b) specifies 1 August 1995 as the date that—

- (a) the incorporation of the Peter MacCallum Cancer Institute and The Royal Victorian Eye and Ear Hospital and St George's Hospital and Inner Eastern Geriatric Service shall be cancelled; and
- (b) a new hospital to be known as Inner Health Care Network shall come into existence as if on that date it had been incorporated under the **Health Services Act 1988**.

3. Amends Schedule 3 of the **Health Services Act 1988** pursuant to section 65c (4) (c) with effect from 1 August 1995 by:

- (a) adding the name Inner Health Care Network; and
- (b) removing the names of Peter MacCallum Cancer Institute, The Royal Victorian Eye and Ear Hospital and St George's Hospital and Inner Eastern Geriatric Service.

4. Order pursuant to section 65c (5) of the **Health Services Act 1988** that:

- (a) the initial Board of Directors of the Inner Health Care Network will be constituted comprising the following members for the period of office as specified—

<i>Members of the Board of Directors</i>	<i>Appointed until:</i>
Geoffrey Cohen	1 August 1998
Kevin Courtney	1 August 1998
Peter Morgan	1 August 1998
Barrie Purvis	1 August 1998
Dr Ben Lochtenberg	1 August 1998
Dr Maura McGill	1 August 1998
Philippa de Voil	1 August 1998
Professor Graeme Ryan	1 August 1998

- (b) the rate of remuneration for the Chairperson and directors of the Inner Health Care Network shall be determined by the Minister and in accordance with Guidelines issued by the Office of the Public Service Commissioner.

5. Orders pursuant to sections 65c (6) and 65c (9) that the by-laws of the Inner Health Care Network are the by-laws approved by the Acting Secretary on 18 July 1995 and as altered by the Inner Health Network from time to time in accordance with the **Health Services Act 1988**.

6. Orders pursuant to section 65c (9) of the **Health Services Act 1988** that Geoffrey Cohen is appointed as the first Chairperson of the Inner Health Care Network.

Dated 18 July 1995

Responsible Minister:  
MARIE TEHAN  
Minister for Health

KATHY WILSON  
Clerk of the Executive Council

**Health Services Act 1988**  
**AGGREGATION OF MORNINGTON**  
**PENINSULA HOSPITAL AND THE**  
**MOUNT ELIZA CENTRE TO BE KNOWN**  
**AS PENINSULA HEALTH CARE**  
**NETWORK**

The Governor in Council, on the recommendation of the Minister for Health under section 65c of the **Health Services Act 1988**, by this Order—

1. Directs that under section 65c of the **Health Services Act 1988** Mornington Peninsula Hospital and The Mount Eliza Centre be aggregated.

2. Pursuant to section 65c (4) (a) and (b) specifies 1 August 1995 as the date that—

- (a) the incorporation of the Mornington Peninsula Hospital and The Mount Eliza Centre shall be cancelled; and  
(b) a new hospital to be known as Peninsula Health Care Network shall come into existence as if on that date it had been incorporated under the **Health Services Act 1988**.

3. Amends Schedule 3 of the **Health Services Act 1988** pursuant to section 65c (4) (c) with effect from 1 August 1995 by:

- (a) adding the name Peninsula Health Care Network; and  
(b) removing the names of Mornington Peninsula Hospital and The Mount Eliza Centre.

4. Orders pursuant to section 65c (5) of the **Health Services Act 1988** that:

- (a) the initial Board of Directors of the Peninsula Health Care Network will be constituted with effect from 1 August 1995 comprising the following members for the period of office as specified—

<i>Members of the Board of Directors</i>	<i>Appointed until:</i>
Robert Polk	1 August 1998
David Glanville	1 August 1998
Loreto Davey	1 August 1998
Robert Maughan	1 August 1998
Barry Boyle	1 August 1998
Associate Professor Jeremy Anderson	1 August 1998
Yvonne von Hartel	1 August 1998
Professor Peter Chandler	1 August 1998

- (b) the rate of remuneration for the Chairperson and directors of the Peninsula Health Care Network shall be determined by the Minister and in accordance with Cabinet approved Guidelines.

5. Orders pursuant to sections 65c (6) and 65c (9) that the by-laws of the Peninsula Health Care Network are the by-laws approved by the Acting Secretary on 18 July 1995 and as altered by the Board of the Peninsula Health Care Network from time to time in accordance with the **Health Services Act 1988**.

1980 G 29 27 July 1995

Victoria Government Gazette

6. Orders pursuant to section 65c (9) of the **Health Services Act 1988** that Robert Polk is appointed as the first Chairperson of the Peninsula Health Care Network.

Dated 18 July 1995

Responsible Minister:  
MARIE TEHAN  
Minister for Health

KATHY WILSON  
Clerk of the Executive Council

**Health Services Act 1988**  
**AGGREGATION OF ROYAL CHILDREN'S**  
**HOSPITAL AND THE ROYAL WOMEN'S**  
**HOSPITAL TO BE KNOWN AS WOMEN'S**  
**AND CHILDREN'S HEALTH CARE**  
**NETWORK**

The Governor in Council, on the recommendation of the Minister for Health under section 65c of the **Health Services Act 1988**, by this Order—

1. Directs that under section 65c of the **Health Services Act 1988** Royal Children's Hospital and The Royal Women's Hospital be aggregated.
2. Pursuant to section 65c (4) (a) and (b) specifies 1 August 1995 as the date that—
  - (a) the incorporation of Royal Children's Hospital and The Royal Women's Hospital shall be cancelled; and
  - (b) a new hospital to be known as Women's and Children's Health Care Network shall come into existence as if on that date it had been incorporated under the **Health Services Act 1988**.
3. Amends Schedule 3 of the **Health Services Act 1988** pursuant to section 65c (4) (c) with effect from 1 August 1995 by:
  - (a) adding the name Women's and Children's Health Care Network; and
  - (b) removing the names of Royal Children's Hospital and The Royal Women's Hospital.
4. Orders pursuant to section 65c (5) of the **Health Services Act 1988** that:
  - (a) the initial Board of Directors of the Women's and Children's Health Care Network will be constituted with effect from 1 August 1995 comprising the

following members for the period of office as specified—

<i>Members of the Board of Directors</i>	<i>Appointed until:</i>
Lyndsey Cattermole	1 August 1998
Elizabeth Chernov	1 August 1998
William Conn	1 August 1998
Lisa Musgrave	1 August 1998
William White	1 August 1998
Professor Roger Pepperell	1 August 1998

- (b) the rate of remuneration for the Chairperson and directors of the Women's and Children's Health Care Network shall be determined by the Minister and in accordance with Cabinet approved Guidelines.

5. Orders pursuant to sections 65c (6) and 65c (9) that the by-laws of the Women's and Children's Health Care Network are the by-laws approved by the Acting Secretary on 18 July 1995 and as altered by the Board of the Women's and Children's Health Care Network from time to time in accordance with the **Health Services Act 1988**.

6. Orders pursuant to section 65c (9) of the **Health Services Act 1988** that Lyndsey Cattermole is appointed as the first Chairperson of the Women's and Children's Health Care Network.

Dated 18 July 1995  
Responsible Minister:  
MARIE TEHAN  
Minister for Health

KATHY WILSON  
Clerk of the Executive Council

**Health Services Act 1988**  
**AGGREGATION OF DANDENONG**  
**HOSPITAL AND HAMPTON**  
**REHABILITATION HOSPITAL AND**  
**KINGSTON CENTRE AND MONASH**  
**MEDICAL CENTRE AND**  
**MORDIALLOC-CHELLENHAM**  
**COMMUNITY HOSPITAL AND**  
**SANDRINGHAM AND DISTRICT**  
**MEMORIAL HOSPITAL AND**  
**WESTERNPORT MEMORIAL HOSPITAL**  
**TO BE KNOWN AS SOUTHERN HEALTH**  
**CARE NETWORK**

The Governor in Council, on the recommendation of the Minister for Health under section 65c of the **Health Services Act 1988**, by this Order—

1. Directs that under section 65c of the **Health Services Act 1988** the Dandenong Hospital and the Hampton Rehabilitation Hospital and the Kingston Centre and the Monash Medical Centre and the Mordialloc-Cheltenham Community Hospital and the Sandringham and District Memorial Hospital and the Westport Memorial Hospital be aggregated.

2. Pursuant to section 65c (4) (a) and (b) specifies 1 August 1995 as the date that—

(a) the incorporation of the Dandenong Hospital and the Hampton Rehabilitation Hospital and the Kingston Centre and the Monash Medical Centre and the Mordialloc-Cheltenham Community Hospital and the Sandringham and District Memorial Hospital and the Westport Memorial Hospital shall be cancelled; and

(b) a new hospital to be known as Southern Health Care Network shall come into existence as if on that date it had been incorporated under the **Health Services Act 1988**.

3. Amends Schedule 3 of the **Health Services Act 1988** pursuant to section 65c (4) (c) with effect from 1 August 1995 by:

(a) adding the name Southern Health Care Network; and

(b) removing the names of Dandenong Hospital and Hampton Rehabilitation Hospital and Kingston Centre and Monash Medical Centre and Mordialloc-Cheltenham Community Hospital and Sandringham and District Memorial Hospital and Westport Memorial Hospital.

4. Orders pursuant to section 65c (5) of the **Health Services Act 1988** that:

(a) the initial Board of Directors of the new Southern Health Care Network will be constituted with effect from 1 August 1995 comprising the following members for the period of office as specified—

<i>Members of the Board of Directors</i>	<i>Appointed until:</i>
Olaf O'Duill	1 August 1998
Linda Nicholls	1 August 1998
Rowan Harman	1 August 1998
Stanley Capp	1 August 1998
Patrice Marriott	1 August 1998

<i>Members of the Board of Directors</i>	<i>Appointed until:</i>
Dr Geoffrey Metz	1 August 1998
Professor Robert Porter	1 August 1998
Richard Charlton	1 August 1998

(b) the rate of remuneration for the Chairperson and directors of the Southern Health Care Network shall be determined by the Minister and in accordance with Cabinet approved Guidelines.

5. Orders pursuant to sections 65c (6) and 65c (9) that the by-laws of the Southern Health Care Network are the by-laws approved by the Acting Secretary on 18 July 1995 and as altered by the Board of the Southern Health Care Network from time to time in accordance with the **Health Services Act 1988**.

6. Orders pursuant to section 65c (9) of the **Health Services Act 1988** that Olaf O'Duill is appointed as the first Chairperson of the Southern Health Care Network.

Dated 18 July 1995

Responsible Minister:

MARIE TEHAN  
Minister for Health

KATHY WILSON  
Clerk of the Executive Council

**Health Services Act 1988**  
**AGGREGATION OF ALTONA DISTRICT HOSPITAL AND NORTH WEST HOSPITAL AND THE ROYAL MELBOURNE HOSPITAL AND WESTERN HOSPITAL AND THE WILLIAMSTOWN HOSPITAL TO BE KNOWN AS WESTERN HEALTH CARE NETWORK**

The Governor in Council, on the recommendation of the Minister for Health under section 65c of the **Health Services Act 1988**, by this Order—

1. Directs that under section 65c of the **Health Services Act 1988** the Altona District Hospital and the North West Hospital and The Royal Melbourne Hospital and the Western Hospital and The Williamstown Hospital be aggregated.

2. Pursuant to section 65c (4) (a) and (b) specifies 1 August 1995 as the date that—

(a) the incorporation of the Altona District Hospital and the North West Hospital and The Royal Melbourne Hospital

1982 G 29 27 July 1995

Victoria Government Gazette

and the Western Hospital and The Williamstown Hospital shall be cancelled; and

- (b) a new hospital to be known as Western Health Care Network shall come into existence as if on that date it had been incorporated under the **Health Services Act 1988**.

3. Amends Schedule 3 of the **Health Services Act 1988** pursuant to section 65c (4) (c) with effect from 1 August 1995 by:

- (a) adding the name Western Health Care Network; and
- (b) removing the names of Altona District Hospital and North West Hospital and The Royal Melbourne Hospital and Western Hospital and The Williamstown Hospital.

4. Orders pursuant to section 65c (5) of the **Health Services Act 1988** that:

- (a) the initial Board of Directors of the Western Health Care Network will be constituted with effect from 1 August 1995 comprising the following members for the period of office as specified—

<i>Members of the Board of Directors</i>	<i>Appointed until:</i>
Melda Donnelly	1 August 1998
Dame Margaret Guilfoyle	1 August 1998
Rennis Witham	1 August 1998
Peter Wilkinson	1 August 1998
Ian Marshman	1 August 1998
Brian Collopy	1 August 1998
John Gilbert	1 August 1998
Paul McCaffrey	1 August 1998

- (b) the rate of remuneration for the Chairperson and directors of the Western Health Care Network shall be determined by the Minister and in accordance with Guidelines issued by the Office of the Public Service Commissioner.

5. Orders pursuant to sections 65c (6) and 65c (9) that the by-laws of the Western Health Care Network are the by-laws approved by the Acting Secretary on 18 July 1995 and as altered by the Western Health Care Network from time to time in accordance with the **Health Services Act 1988**.

6. Orders pursuant to section 65c (9) of the **Health Services Act 1988** that Melda Donnelly is appointed as the first Chairperson of the Western Health Care Network.

Dated 18 July 1995

Responsible Minister:  
MARIE TEHAN  
Minister for Health

KATHY WILSON  
Clerk of the Executive Council

**Health Services Act 1988**  
AGGREGATION OF AUSTIN AND  
REPATRIATION MEDICAL CENTRE AND  
FAIRFIELD HOSPITAL AND PRESTON  
AND NORTHCOTE COMMUNITY  
HOSPITAL AND BUNDOORA EXTENDED  
CARE CENTRE TO BE KNOWN AS NORTH  
EASTERN HEALTH CARE NETWORK

The Governor in Council, on the recommendation of the Minister for Health under section 65c of the **Health Services Act 1988**, by this Order—

1. Directs that under section 65c of the **Health Services Act 1988** the Austin and Repatriation Medical Centre and the Fairfield Hospital and the Preston and Northcote Community Hospital and the Bundoora Extended Care Centre be aggregated.

2. Pursuant to section 65c (4) (a) and (b) specifies 1 August 1995 as the date that—

- (a) the incorporation of the Austin and Repatriation Medical Centre and the Fairfield Hospital and the Preston and Northcote Community Hospital and the Bundoora Extended Care Centre shall be cancelled; and
- (b) a new hospital to be known as the North Eastern Health Care Network shall come into existence as if on that date it had been incorporated under the **Health Services Act 1988**.

3. Amends Schedule 3 of the **Health Services Act 1988** pursuant to section 65c (4) (c) with effect from 1 August 1995 by:

- (a) adding the name North Eastern Health Care Network; and
- (b) removing the names of Austin and Repatriation Medical Centre and Fairfield Hospital and Preston and Northcote Community Hospital and the Bundoora Extended Care Centre.



4. Order pursuant to section 65c (5) of the **Health Services Act 1988** that:

- (a) the initial Board of Directors of the North Eastern Health Care Network will be constituted with effect from 1 August 1995 comprising the following members for the period of office as specified—

<i>Members of the Board of Directors</i>	<i>Appointed until:</i>
Patrick Stone	1 August 1998
Saul Eslake	1 August 1998
Merran Kelsall	1 August 1998
Ed Woods	1 August 1998
Robert Webster	1 August 1998
Alan Kemp	1 August 1998
Dr Bob Dickens	1 August 1998
Professor Richard Smallwood	1 August 1998

- (b) the rate of remuneration for the Chairperson and directors of the North Eastern Health Care Network shall be determined by the Minister and in accordance with Cabinet approved Guidelines.

5. Orders pursuant to sections 65c (6) and 65c (9) that the by-laws of the North Eastern Health Care Network are the by-laws approved by the Acting Secretary on 18 July 1995 and as altered by the Board of the North Eastern Health Care Network from time to time in accordance with the **Health Services Act 1988**.

6. Orders pursuant to section 65c (9) of the **Health Services Act 1988** that Patrick Stone is appointed as the first Chairperson of the North Eastern Health Care Network.

Dated 18 July 1995  
 Responsible Minister:  
**MARIE TEHAN**  
 Minister for Health

**KATHY WILSON**  
 Clerk of the Executive Council

**Agricultural and Veterinary Chemicals  
 (Control of Use) Act 1992**  
**CONTAMINATED STOCK ORDER**

The Governor in Council under section 48 of the **Agricultural and Veterinary Chemicals (Control of Use) Act 1992** makes the following Order—

1. Contaminated stock must not be—

- (i) identified with a tag or tattoo approved under the **Stock Diseases Act 1968** unless the stock are to be dispatched for decontamination purposes;
- (ii) offered for sale or sold unless the purchaser is advised by the seller in writing of the contaminated status of the stock and the purchaser has signed a written agreement to accept the contaminated stock;
- (iii) dispatched by the owner or person responsible for the husbandry of the stock other than for decontamination purposes.

2. Contaminated stock may be slaughtered only when the carcass is not for human consumption.

Dated 25 July 1995  
 Responsible Minister  
**BILL McGRATH**  
 Minister for Agriculture

**KATHY WILSON**  
 Clerk of the Executive Council

**Intellectually Disabled Persons' Services  
 Act 1986**

**APPOINTMENT OF ADMINISTRATOR TO  
 STAWELL EMPLOYMENT SUPPORT AND  
 ACTIVITY SERVICE INCORPORATED**

The Governor in Council acting under section 25 of the **Intellectually Disabled Persons' Services Act 1986**, and on the recommendation of the Minister for Community Services hereby appoints—

Euan Murray Thompson  
 as Administrator of Stawell Employment Support and Activity Service Incorporated, at a salary of \$50 000 per annum pro rata, from 27 July 1995 until further Order pursuant to section 25 of the **Intellectually Disabled Persons' Services Act 1986**.

Dated 25 July 1995  
 Responsible Minister:  
**MICHAEL JOHN**  
 Minister for Community Services

**KATHY WILSON**  
 Clerk of the Executive Council

1984 G 29 27 July 1995

**State Owned Enterprises Act 1992  
Transport Accident Act 1986  
TRANSPORT ACCIDENT COMMISSION  
BOARD OF MANAGEMENT ORDER  
(No. 1) 1995**

The Governor in Council makes this Order under section 8 of the **State Owned Enterprises Act 1992** with respect to the constitution of the Board of Management of the Transport Accident Commission; and under section 15 (2) of the **Transport Accident Act 1986** with respect to the appointment of directors of the Board of Management of the Transport Accident Commission.

**Application of Order**

1. (1) This Order applies in substitution for the Order titled "Appointments to the Board of Transport Accident Commission" made 2 March 1994, as amended by an Order entitled "Appointments to the Board of Transport Accident Commission—Amendment No. 1" made 5 July 1994 ("the 1994 Order").

(2) This Order comes into operation on 25 July 1995.

(3) Nothing in this Order affects the appointments made by the 1994 Order.

(4) Clauses (1) (c) and (d) of the 1994 Order are revoked.

**Director's remuneration**

2. (1) This clause fixes remuneration and travelling and other allowances for Directors, despite section 16 (6) and section 17 (2) (b) of the **Transport Accident Act 1986**.

(2) Subject to sub-clause (3), a Director is entitled to the following fees:

(a) if the Director is the Chairperson: a chairperson's fee of \$60 000 per annum; and

(b) otherwise—

(i) a director's fee of \$20 000 per annum; and

(ii) for any period in which the Director is the chairman of a major committee of the Board, an additional fee of \$15 000 per annum pro rata for that period.

(3) A Director is not entitled to be paid a fee under this clause in respect of any period in which the Director is—

(a) the Chief Executive Officer, or an officer or employee of the Commission; or

(b) a person employed—

*Victoria Government Gazette*

(i) under the **Public Sector Management Act 1992**; or

(ii) in circumstances where the person's full-time employer is principally funded from the annual appropriations of Parliament.

(4) A Director is entitled to reimbursement of the reasonable cost of travelling and accommodation and other expenses necessarily incurred in the discharge of the office of Director.

**Appointment of new Directors**

3. Under section 15 (2) of the **Transport Accident Act 1986**, the following people are appointed as Directors, for the period from 25 July 1995 until 30 June 1998 (both days inclusive):

Stephen Moile Cordner;

Michael Charles Pryles.

Dated 25 July 1995

Responsible Minister:

ALAN R. STOCKDALE

Treasurer

KATHY WILSON  
Clerk of the Executive Council

**SUBORDINATE LEGISLATION ACT 1994  
NOTICE OF MAKING OF STATUTORY  
RULES**

Notice is given under section 17 (2) of the Subordinate Legislation Act 1994 of the making of the following Statutory Rules:

90. *Statutory Rule:* Agricultural and Veterinary Chemicals (Infringement Notices) (Further Amendment) Regulations 1995

*Authorising Act:* Agricultural and Veterinary Chemicals (Control of Use) Act 1992

*Date of Making:* 25 July 1995

91. *Statutory Rule:* Administration and Probate (Deposit of Wills) (Fees) Regulations 1995

*Authorising Act:* Administration and Probate Act 1958

*Date of Making:* 25 July 1995

92. *Statutory Rule:* Children and Young Persons General (Amendment) Regulations 1995

*Authorising Act:* Children and Young Persons Act 1989

*Date of Making:* 25 July 1995

93. *Statutory Rule:* Environment Protection (Scheduled Premises and Exemptions) Regulations 1995

*Authorising Act:* Environment Protection Act 1970

*Date of Making:* 25 July 1995

94. *Statutory Rule:* Defence Reserves Re-Employment (Prescribed Form) Regulations 1995

*Authorising Act:* Defence Reserves Re-Employment Act 1995

*Date of Making:* 25 July 1995

95. *Statutory Rule:* Retail Tenancies (Amendment) Regulations 1995

*Authorising Act:* Retail Tenancies Act 1986

*Date of Making:* 25 July 1995

**SUBORDINATE LEGISLATION ACT 1994  
NOTICE THAT STATUTORY RULES ARE  
OBTAINABLE**

Notice is given under section 17 (3) of the Subordinate Legislation Act 1994 that the following Statutory Rules were first obtainable from Information Victoria, 318 Little Bourke Street, Melbourne on the date specified:

89. *Statutory Rule:* Health Services (Residential Care) (Amendment) Regulations 1995

*Authorising Act:* Health Services Act 1988

*Date first obtainable:* 20 July 1995

*Code A*

95. *Statutory Rule:* Retail Tenancies (Amendment) Regulations 1995

*Authorising Act:* Retail Tenancies Act 1986

*Date first obtainable:* 31 July 1995

*Code A*

The retail prices and price codes below will apply from 2 August 1993 to the following products: Acts (New, Reissue and Reprint), Statutory Rules (New, Reissue and Reprint), Parliamentary Papers, Bills and Reports, Special and Periodical Gazettes, and Industrial Awards.

<i>Price Code</i>	<i>No. of Pages (Including cover and blank pages)</i>	<i>Price</i>
A	1-16	\$2.70
B	17-32	\$4.00
C	33-48	\$5.50
D	49-96	\$8.50
E	97-144	\$11.00
F	145-192	\$13.00
G	193-240	\$15.00
H	241-288	\$16.00
I	289-352	\$18.00
J	353-416	\$21.00
K	417-480	\$24.00
L	481-544	\$28.00

A set retail price per issue will apply from 2 August 1993 to:

Government Gazette (General) \$1.65 per issue  
Hansard (Weekly) \$2.70 per issue

#### ADVERTISERS PLEASE NOTE

As from 27 July 1995

The last Special Gazette was No. 72  
Dated 25 July 1995

The last Periodical Gazette was No. 4  
Dated 30 June 1995



625

62



1988 G 29 27 July 1995

*Victoria Government Gazette*



0-11P 4-

4

0-11P 4-





## CONTENTS

	Page
Appointments	1907
Contracts Accepted—Amendments	1891
Government and Outer Budget Sector Agencies Notices	1881
Notice of Making of Statutory Rules	1985
Orders in Council—	
Acts—Cemeteries; Land; Public Sector Management; Administrative Arrangements; Retirement Villages; Local Government; City of Melbourne; Historic Buildings; Health Services; Agricultural and Veterinary Chemicals (Control of Use); Intellectually Disabled Persons' Services; State Owned Enterprises	1908
Private Advertisements	1873
Proclamations	1878

A Printing and Publishing Services Victoria Publication

Published by Law Press

Printed by The Law Printer

a business unit of

Printing and Publishing Services Victoria (PPSV)

Melbourne Victoria Australia

© State of Victoria 1995

ISSN 0819—5471

This publication is copyright. No parts may be reproduced  
by any process except in accordance with the provisions  
of the Copyright Act.

Address all inquiries to the Government Printer  
for the State of Victoria

PO Box 334 North Melbourne 3051 Victoria Australia

Victorian Government Printer

#### Wholesale Sales

Law Press

PO Box 334 North Melbourne 3051

Telephone inquiries (03) 9320 8623

Fax (03) 9320 8699

#### Subscriptions

Law Press

PO Box 334 North Melbourne 3051

Telephone inquiries (03) 9320 8606

Fax (03) 9320 8699

#### Retail Sales

Information Victoria Bookshop

318 Little Bourke Street Melbourne 3000

Telephone inquiries (03) 9651 4100

Recommended Retail Price \$1.65