



Victoria Government Gazette

No. G 46 Thursday 23 November 1995

GENERAL

GENERAL GAZETTE

Copy to: Government Gazette Officer
AGPS Publications
60 Fallon Street, Brunswick 3056
Telephone inquiries (03) 9387 8135
Fax No. (03) 9387 3404.

Advertising Rates and Payment

Private Notices

Payment must be received in advance with advertisement details.
30 cents per word—Full page \$180.00
An additional cost must be included in prepayment if a copy of the gazette is required. Cheques should be made payable to AGPS Publications.

Government and Outer Budget Sector Notices

Not required to pre-pay
Advertisements must be faxed, and a cover sheet should be used, marked to the attention of the Gazette Coordinator.
Single column x cm/part cm \$2.65
Double column x cm/part cm \$5.30
Full page \$111.00

Copy Deadline: 11.00 a.m. Monday—(Private)
9.30 a.m. Tuesday—(Government and Outer Budget Sector)

Copy Prices—Page \$1.50
—Certified \$3.50
—Gazette \$3.20

(All prices include Postage)

Advertisers should note:

- Late copy received at AGPS Publications after deadlines will be placed in the following issue of VGG, irrespective of any date/s mentioned in the copy (unless otherwise advised).

■ Proofs will be supplied only when requested or at the direction of the Gazette Officer.

■ No additions or amendments to material for publication will be accepted by telephone.

■ Departments are requested not to lodge Executive Council papers for gazette unless a copy is provided with the Governor or Clerks signature on the relevant document.

■ Government and Outer Budget Sector Agencies Please note:

To ensure that material received can be reproduced, and that errors are minimised, the following guidelines are to be observed when submitting material by fax.

Fax Number (03) 9320 8630
Use this fax number only for material for the Government Gazette.

Fax resolution
Material sent by fax should be transmitted using Fine resolution (200 dots per inch by 200 dpi). Normal resolution is unacceptable.

Font Size
Use 12 point (10 pitch) or larger.

Font Style
Clear plain font styles, such as Helvetica, should be used.

Graphics
Line drawings should be transmitted as large as possible to ensure clarity. Drawings up to A4 size sent by fax using Fine resolution provide a good quality for reproduction.

Avoid
Italics, underlining, and full justification.

Ensure document is square when sending
Documents that are sent skewed are difficult to read and process.

If material does not meet above requirements your advertisement may not be published.

PERIODICAL AND SPECIAL GAZETTES

Copy to: Julia Saad
AGPS Publications
60 Fallon Street,
Brunswick 3056
Telephone inquiries (03) 9387 8135
Fax No. (03) 9387 3404.

Advertising Rates and Payment

Private Notices

Periodical Gazette Full page \$180.00
Special Gazette Full page \$360.00

Payment must be received in advance with notice details.

Government and Outer Budget Sector

Periodical Gazette Full page \$115.50
Special Gazette Full page \$233.00

SUBSCRIPTIONS AND RETAIL SALES

Copies of the Victorian Government Gazette can be purchased from AGPS Publications by subscription.

VGG is available by three subscription services:

General and Special—\$165.00 each year
General, Special and Periodical—\$220.00 each year
Periodical—\$110.00 each year

Subscriptions are payable in advance and accepted for a period of one year. All subscriptions are on a firm basis and refunds for cancellations will not be given.

All payments should be made payable to AGPS Publications.

Subscription inquiries (03) 9387 8135. Fax (03) 9387 3404.

Copies of the Victorian Government Gazette can be purchased from Information Victoria, 318 Little Bourke Street, Melbourne, over the counter or by mail. Telephone enquiries (03) 651 4100.

INDEX TO PRIVATE ADVERTISERS

A	V
Aitken Walker & Strachan..... 3230, 3231	Victor Hamit3229
Anderson Rice.....3231	
Arthur J. Dines & Co.3231	W
	Wisewoulds.....3232
B	
Basile & Co.....3230	
Beck Sheahan Quinn & Kirkham 3229, 3231	
Borchard & Moore.....3229	
C	
Corrs Chambers Westgarth 3233	
D	
Dunhill Madden Butler 3232	
E	
E. L. Moran & Co.3229	
E. P. Johnson & Davies 3232	
E.P. Johnson & Davies 3232	
Eales & MacKenzie 3233	
Equity Trustees Executors and Agency Company Limited..... 3232	
G	
G. J. Long and Co.3233	
Geoffrey John Waters 3229	
Gray Friend & Long 3230	
H	
Heinz & Partners..... 3230	
J	
Jeffrey Charles Toll 3229	
John Stewart..... 3230	
John Stuart Walker.....3232	
L	
Littleton Hackford..... 3233	
M	
Mal. Ryan & Glen.....3233	
Mark Raymond Ryan.....3229	
Michael Trenear Winter DuBourg 3229	
Mitchell McKenzie & Co.3229	
P	
Palmer, Stevens & Rennick 3229	
Peter Thomas McSwain 3229	
S	
Sewells 3229	
Slater & Gordon 3231	
T	
Terrence Leslie McKiterick 3229	
Tolhurst Druce & Emmerson 3232	

PRIVATE ADVERTISEMENTS

Take notice that as from 1 November 1995 Jeffrey Charles Toll has retired from the partnership known as "Mitchell McKenzie & Co." of 51 Heygarth Street, Echuca and 39 Meninya Street, Moama. The firm will continue to be conducted by Michael Trenear Winter DuBourg, Terrence Leslie McKiterick, Geoffrey John Waters, Peter Thomas McSwain, Mark Raymond Ryan and Victor Hamit, together with Michael Robert McCallum who has been admitted to the partnership as from 1 November 1995, under the same name and from the same address as set forth above.

MITCHELL MCKENZIE & CO., solicitors,
51 Heygarth Street, Echuca

CHARLES WILLIAM RAYNOR DART, late of St Anne's Nursing Home, 33 Wattle Road, Hawthorn, retired schoolmaster, deceased

Creditors, next of kin and others having claims in respect of the estate of the deceased who died on 15 September 1995 are required by the executor Trust Company of Australia Ltd to send particulars to its care of the undermentioned solicitor by 30 January 1996, after which date the executor may convey or distribute the assets having regard only to the claims of which he then has notice.

E. L. MORAN & CO., solicitors, 7/600
Lonsdale Street, Melbourne

Creditors, next of kin and others having claims in respect of the estate of Alan James Cooper (formerly known as Daniel Edward Wileman) late of Site 135, Blue Gum Caravan Park, Wells Road, Chelsea, Victoria, removalist, deceased who died on 8 July 1995 are required to send particulars of their claims to the administratrix care of the undermentioned solicitors by 18 January 1996, after which date the administratrix will distribute the assets having regard only to the claims for which notice has been received.

BORCHARD & MOORE, solicitors, 44
Douglas Street, Noble Park

STANLEY WILLIAM REEVES, deceased

Creditors, next of kin or others having claims in respect of the estate of Stanley William Reeves late of 26 Maxwell Street, Kyneton, contractor, deceased who died on 2 November

1995 are to send particulars of their claims to the executor care of the undermentioned solicitors by 2 February 1996, after which date the executrix will distribute the assets having regard only to the claims of which the executrix then has notice.

PALMER, STEVENS & RENNICK,
solicitors, 8 Jennings Street, Kyneton

RAYMOND MITCHELL COOK, late of
McKenzies Road, Warrion, deceased

Creditors, next of kin and others having claims in respect of the estate of the deceased who died on 4 August 1995 are required by the deceased's personal representatives Amy Beatrice Matilda Cook and Julie Ann O'Shea to send particulars to their care of the undermentioned solicitors by 24 January 1996, after which date the personal representatives may convey or distribute the assets having regard only to the claims of which they then have notice.

SEWELLS, solicitors, 38 Murray Street,
Colac

Creditors, next of kin and others having claims in respect of the estate of Amy Elizabeth Cook late of 293 View Street, Bendigo, Victoria, deceased who died on 9 September 1995 are required by the trustee to send particulars of their claims to the trustee care of the undermentioned solicitors by 29 January 1996, after which date the trustee may convey or distribute the assets having regard only to the claims of which the trustee then has notice.

BECK SHEAHAN QUINN & KIRKHAM,
110 Pall Mall, Bendigo

GEOFFREY WALLACE BROWN, late of 28
Gordon Grove, East Preston, Victoria, shop
assistant, deceased (who died on 22
September 1995)

Creditors, next of kin and all persons having claims against the estate of the deceased are required to send particulars to the executor Donald William Brown care of Heinz & Partners, 6 Dawson Street, North Ballarat,

Victoria on or before 23 January 1996, after which date he will distribute the assets having regard only to the claims of which he shall then have notice.

HEINZ & PARTNERS, solicitors, 6 Dawson Street North, Ballarat

FLORENCE JEAN FOX, formerly of 49 Kenny Street, North Balwyn but late of Chatham Lea Hostel, 13 Chatham Road, Canterbury, widow, deceased

Creditors, next of kin and others having claims in respect of the estate of the deceased who died on 21 August 1995 are required by the personal representative Robert Anthony Sussex Fox of Tyagarah Road, Myocum, New South Wales to send particulars to him care of the undermentioned solicitors by 31 January 1996, after which date the personal representative may convey or distribute the assets having regard only to the claims of which he then has notice.

AITKEN WALKER & STRACHAN, solicitors, 114 William Street, Melbourne

ARCHIBALD EDWARD STEWART, late of 28 Railway Road, Clyde, gentleman, deceased

Creditors, next of kin and others having claims in respect to the estate of the deceased who died on 4 October 1995 are required by the Trustees Robert Edward Stewart and John David Stewart to send particulars of their claims to them care of the undersigned solicitors by 31 January 1996, after which date the trustees may convey or distribute the assets having regard only to the claims of which they then have notice.

GRAY FRIEND & LONG, solicitors, 70 Queen Street, Warragul

THORA JANET PIPPIN, of 6 Maunder Street, Koondrook in the State of Victoria, widow, deceased

Creditors, next of kin and all other persons having claims against the estate of the said deceased are required by Beverly Joan Hull of 6 Station Street, Koondrook, aforesaid, home duties and Valda Joyce Mooring of 82 Main Street, Koondrook aforesaid, home duties the executrices of the estate of the said deceased to send particulars of such claims to them in care of the undermentioned solicitors on or before 17

January 1996, after which date they will distribute the assets having regard only of the claims to which they then have notice.

BASILE & CO., barristers and solicitors, 46 Wellington Street, Kerang

CHARLES PERCY LANG, of 12 Labrina Avenue, Prospect in the State of South Australia, retired pharmacist, deceased

Creditors, next of kin and all other persons having claims against the estate of the said deceased are required by Roger Kingsley Lang of 48 Goldfinch Circuit, Theodore, act Chief Executive Officer and Gwynfa Joy Lang of 12 Labrina Avenue, Prospect in the State of South Australia, secretary the executors of the estate of the said deceased to send particulars of such claims to them in care of the undermentioned solicitors on or before 17 January 1996, after which date they will distribute the assets having regard only of the claims to which they then have notice.

BASILE & CO., barristers and solicitors, 46 Wellington Street, Kerang

Creditors, next of kin and others having claims in respect of the will and Codicil of Moira Victoria Wraight late of 87 Chapel Street, St Kilda, Victoria, widow, deceased who died on 19 October 1995 are requested to send particulars of their claims to the executor Linda Bennett care of the undermentioned solicitor by 25 January 1996 after which date she will distribute the assets having regard only as to the claims of which she then has notice.

JOHN STEWART, solicitor, 290 Racecourse Road, Newmarket

Creditors, next of kin and others having claims in respect of the will of Krikor Oundjian late of 22 Winslow Avenue, Lalor, Victoria, retired, deceased who died on 8 October 1995 are requested to send particulars of their claims to the executor Lucy Bonello care of the undermentioned solicitor by 25 January 1996, after which date she will distribute the assets having regard only as to the claims of which she then has notice.

JOHN STEWART, solicitor, 290 Racecourse Road, Newmarket

Creditors, next of kin and others having claims in respect of the estate of Arthur Francis Lester late of "Calwalla" Cohuna, deceased who

died on 11 March 1995 are required by the trustee to send particulars of their claims to the trustee care of the undermentioned solicitors by 31 January 1996, after which date the trustee may convey or distribute the assets having regard only to the claims of which the trustee then has notice.

BECK SHEAHAN QUINN & KIRKHAM,
110 Pall Mall, Bendigo

ELENI GEOGOPOULOS, late of 28 Quandong Street, Thomastown, in the State of Victoria, machinist, deceased

Creditors, next of kin and others having claims in respect of the estate of the deceased who died on 13 March 1995 are required by the executrix Voula Paraskevi Ioannidis care of Arthur J. Dines & Co., solicitor, 2A Highlands Road, Thomastown, in the said State, to send particulars to her by 19 January 1996, after which date the executrix may convey or distribute the assets regard only to claims to which she has notice.

ARTHUR J. DINES & CO., barristers and solicitors, 2A Highlands Road, Thomastown

DOROTHY MAY LETHBORG, late of 4 Boston Road, Lalor, in the State of Victoria, pensioner, deceased

Creditors, next of kin and other having claims in respect of the estate of the deceased who died on 30 May 1995 are required by the executor, Paul Albert Lethborg, care of Arthur J. Dines & Col, solicitors, 2A Highlands Road, Thomastown, in the said State, to send particulars to him by 19 January 1996, after which date the executor may convey or distribute the assets regard only to claims to which he has notice.

ARTHUR J. DINES & CO., barristers and solicitors, 2A Highlands Road, Thomastown

LILLIAN BARTON, deceased

Creditors, next of kin and others having claims in respect of the estate of Lillian Barton late of Parkside Court, 18 Clarence Street, Elsternwick, deceased who died on 16 August 1995 are to send particulars of their claims to the executors care of the undermentioned solici-

tors by 30 November 1996, after which date the executors will distribute the assets having regard only to the claims of which the executors then have notice.

ANDERSON RICE, solicitors, Level 10, 555 Lonsdale Street, Melbourne

JEAN GITTINS HOHLOV, (otherwise known as Jean Hohlov or Jean Gittins) late of 17/1 Domain Park, 193 Domain Road, South Yarra, widow, deceased

Creditors, next of kin and others having claims in respect of the estate of the deceased who died on 10 August 1995 are required by the personal representatives William John Gittins of 22 Bayley Grove, Doncaster and Andrew James Doery of 655 Burke Road, East Hawthorn to send particulars of them care of the undermentioned solicitors by 31 January 1996, after which date the personal representatives may convey or distribute the assets having regard only to the claims to which they then have notice.

AITKEN WALKER & STRACHAN, solicitors, 114 William Street, Melbourne

BEATRICE O'NEILL, late of 115 Bridle Road, Morwell, Victoria, widow, deceased

Creditors, next of kin and others having claims in respect of the estate of the deceased (who died on 25 October 1995) are to send particulars of their claims to the executors, Sharon De Vries and William Shaun O'Neill care of the undermentioned solicitors by 23 January 1996, after which date the executors may convey or distribute the assets having regard only to the claims of which they then have notice.

SLATER & GORDON, solicitors of 37 Elgin Street, Morwell

HENRY BEAUFORT SOMERSET, late of 193 Domain Road, South Yarra, retired

Creditors, next of kin and others having claims in respect of the estate of the deceased who died on 15 September 1995 are required by Perpetual Trustees Victoria Limited ACN 004 027 258 of 50 Queen Street, Melbourne and Susan Beaufort Morgan of 4 Mayfield Avenue, Malvern, company director, the applicants for a grant of administration to send particulars of their claims to the said applicants in the care of

the said Company by 31 January 1996, after which date they will convey or distribute the assets having regard only to the claims of which they then have notice.

TOLHURST DRUCE & EMMERSON,
solicitors, 389 Lonsdale Street, Melbourne

MAY IRENE BROWN

Take notice that John Stuart Walker was granted Probate by the Supreme Court of Victoria, as executor for the estate of the late May Irene Brown late of 33 Wattle Road, Hawthorn, Victoria who died on 27 June 1995. He hereby advises that any Creditors, next of kin and others having claims against the estate are required by the Trustee to send particulars to him by 21 January 1996, after which date the trustee may convey or distribute the assets, having regard only to the claims which he then has notice.

Creditors, next of kin and others having claims in respect of the estate of George Booth Waterson, late of Unit 11, Park Glen Retirement Community, Cheltenham Road, Keysborough, retired, deceased who died on 26 June 1995 are to send particulars of their claims to the Equity Trustees Executors and Agency Company Limited ACN 004 031 298 of 472 Bourke Street, Melbourne by 24 January 1996, after which date it will distribute the assets having regard to the claims of which it then has notice.

SYDNEY MICHAEL COHEN, late of Montefiore Homes, 619 St Kilda Road, Melbourne, Victoria, gentleman, deceased

Creditors, next of kin and others having claims in respect of the estate of the above-named deceased who died on 16 July 1995 are required by the executors, Gavin Joseph Cohen Silbert (in the will called Gavan Joseph Silbert) of 177 Finch Street, Glen Iris, Victoria, barrister and Trevor Sydney Cohen of 2 Robertson Street, Toorak, Victoria, director, to send particulars to the executors by 30 December 1995, after which date the executors intend to convey or distribute the assets of the estate having regard only to the claims of which the executors may have notice.

WISEWOULDS, solicitors, 459 Collins Street, Melbourne

SHIELA ALICE IRENE STINTON, (also known as Sheila Irene Stinton), deceased

Creditors, next of kin and others having claims in respect of the estate of Shiela Alice Irene Stinton (also known as Sheila Irene Stinton) late of 30 Gertonia Avenue, Boronia West, pensioner, deceased who died on 11 September 1994 are to send particulars of their claims to the administrator care of the undermentioned solicitors by 31 January 1996, after which date the administrator will distribute the assets having regard only to the claims of which the administrator then has notice.

E.P. JOHNSON & DAVIES, solicitors, 30 Collins Street, Melbourne

BRYON LYNTON MCDONELL, (also known as Bryan Lynton McDonell and Brian McDonell) deceased

Creditors, next of kin or others having claims in respect of the estate of Bryon Lynton McDonell (also known as Bryan Lynton McDonell and Brian McDonell) late of Flat 1/161A Oakleigh Road, Murrumbena, Victoria, draughtsman, deceased who died on 9 September 1994 are to send particulars of their claims to the administrator care of the undermentioned solicitors by 31 January 1996, after which date the administrator will distribute the assets having regard only to the claims of which the administrator then has notice.

E.P. JOHNSON & DAVIES, solicitors, 30 Collins Street, Melbourne

EDA ALICE GLASS, deceased

Creditors, next of kin and others having claims in respect of the estate of Eda Alice Glass late of 12 Wavenhoe Avenue, East St Kilda, gentlewomen, deceased who died on 3 September 1995 are to send particulars of their claims to the executor ANZ Executors & Trustee Company Limited of 530 Collins Street, Melbourne, George Thomas Davidson of 60 Sebeck Road, Rowville and Kathleen Agnes Davison of 60 Sebeck Road, Rowville by the 30 January 1996, after which date the executors will distribute the assets having regard only to the claims of which the executors then have notice.

DUNHILL MADDEN BUTLER, solicitors, 575 Bourke Street, Melbourne

VALMA ELLEN COOKSLEY, late of Violet Town Bush Nursing Centre Incorporated, Cowslip Street, Violet Town, Victoria, widow, deceased

Creditors, next of kin and others having claims in respect of the estate of the deceased (who died on 21 September 1994) are required by Ian David Phipps of Unit 3, 121 Osborne Street, South Yarra, Victoria, personal assistant to the Minister for Planning and Anthony William LePoer Darvall of 23 Henderson Street, Malvern, Victoria, solicitor to send particulars of their claims to Ian David Phipps and Anthony William LePoer Darvall care of Anthony William LePoer Davall by 29 January 1996, after which date they will convey or distribute the assets, having regard only to the claims of which they then have notice.

CORRS CHAMBERS WESTGARTH, solicitors, Bourke Place, 600 Bourke Street, Melbourne

Creditors, next of kin and others having claims in respect of the estate of Flora Mabel Channing late of 18 Fairview Street, Traralgon, Victoria, pensioner, deceased who died on 5 November 1995 are to send their claims to the executors, Ian Channing of 212 Ascot Street, South Ballarat, Victoria and Phillip Channing of 83 Henry Street, Traralgon, Victoria, care of the below mentioned solicitors by 2 February 1996, after which date they will distribute the assets of the deceased having regard only to the claims of which they then have notice.

LITTLETON HACKFORD, solicitors, "Law Chambers", 115 Hotham Street, Traralgon

Creditors, next of kin and others having claims in respect of the estate of Olwyn Verena Mitchell late of 14 Leamington Street, Reservoir, widow, deceased who died on 12 September 1995 are to send particulars of their claims to the executor care of the undermentioned solicitors by 17 January 1996, after which date the executor will distribute the assets having regard only to the claims of which the executor then has notice.

EALLES & MACKENZIE, solicitors, 114-116 Main Street, Lilydale

MARJORY ELIZABETH CROCKER, late of 8 Adams Street, Mansfield in the State of Victoria, pensioner, deceased

Creditors, next of kin and others having claims in respect of the deceased who died on 27 July 1995 are required by her Trustees Joseph Hutchinson of Midland Link Road, Maindample in the said State, grazier and Thomas Michael Rodney Ryan of 9 High Street, Mansfield aforesaid solicitor to send particulars to them care of the undermentioned firm of solicitors by 7 February 1996, after which date the trustees may convey and distribute the assets having regard only to the claims of which they then have notice.

MAL. RYAN & GLEN, solicitors, 9 High Street, Mansfield

FLORRIE NANKERVIS, late of 74 Wheeler Street, Corryong in the State of Victoria, widow, deceased

Creditors, next of kin and others having claims in respect of the estate of the deceased who died on 19 October 1995 are required by the executor Graham Edward Costello of Corryong in the State of Victoria, Stock and Station Agent to send particulars to him care of G. J. Long and Co., solicitors, PO Box 7, Corryong by 1 February 1996, after which date the executor may convey or distribute the assets having regard only to the claims of which he then has notice.

G. J. LONG AND CO., solicitors, PO Box 7, Corryong

PROCLAMATIONS

Land Conservation Act 1970

PROCLAMATION

Declaration of Lands to be Public Land

I, Richard E. McGarvie, Governor of Victoria, acting with the advice of the Executive Council and having considered a recommendation of the Minister for Planning under Section 2 (2) of the **Land Conservation Act 1970** made after consultation with Ministers in whom the land is vested and Ministers responsible for public authorities (other than municipal councils) in which the land is vested, declare those lands in the City of Warrnambool and the Rural Cities of Horsham and Ararat that are:

- (i) unalienated land of the Crown including land permanently or temporarily reserved under Section 4 of the **Crown Land (Reserves) Act 1978** and State forest and parks within the meaning of the **National Parks Act 1975**; or
- (ii) vested in any public authority (other than a municipal council)—

to be public land for the purposes of the **Land Conservation Act 1970** in relation to the Investigation of Historic Places.

Given under my hand and the Seal of Victoria on 8 November 1995

(L.S.) R. E. McGARVIE
By His Excellency's Command

ROBERT MACLELLAN
Minister for Planning

Public Transport Competition Act 1995

**PARTIAL PROCLAMATION OF
COMMENCEMENT**

I, Richard E. McGarvie, Governor of Victoria, with the advice of the Executive Council and under section 2 (2) of the **Public Transport Competition Act 1995** fix the date of publication of this Proclamation in the

Government Gazette as the date on which sections 40-42 and 45-48 of the Act shall come into operation.

Given under my hand and the seal of Victoria on 21 November 1995

(L.S.) R. E. McGARVIE
By His Excellency's Command

ALAN BROWN
Minister for Public Transport

**GOVERNMENT AND OUTER BUDGET SECTOR
AGENCIES NOTICES**

**LA TROBE SHIRE
Discontinuance of Road**

Pursuant to section 206 and schedule 10 clause 3 or the **Local Government Act 1989**, the former Shire Of Traralgon (now known as the La Trobe Shire), at its meeting 17 February 1994, formed the opinion that the portion of Taylors Road, Koornalla as shown on the plan attached, is not reasonably required as a road for public use and resolved to discontinue the road and to sell the road to abutting owners.

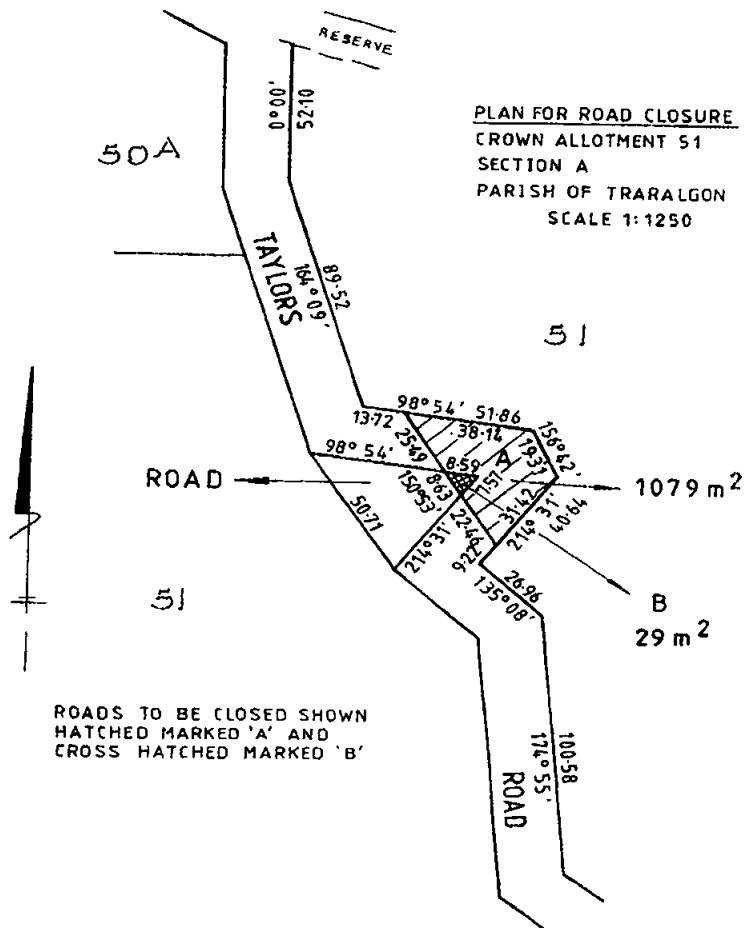

JOHN MITCHELL
Chief Executive Officer

BANYULE CITY COUNCIL
Road Discontinuance

Pursuant to Section 206 and Schedule 10 Clause 3 of the **Local Government Act 1989** the Banyule City Council at its ordinary meeting held on 13 November 1995, having formed the opinion that the section of "road" shown hatched on the plan below is not reasonably required as a "road" for public use, resolved to discontinue that section of the "road" and sell the land by private treaty to adjoining owner.

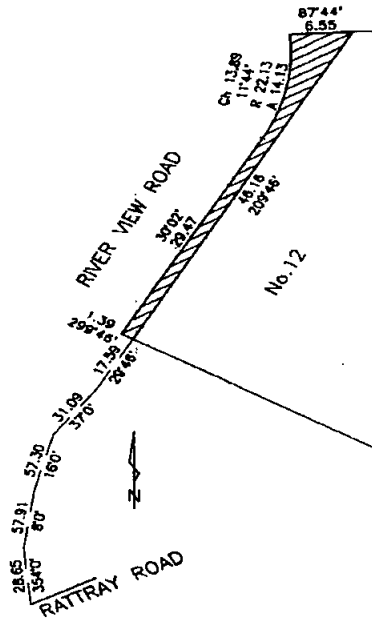

PETER SODING
Director City Development

BASS COAST SHIRE COUNCIL
Notice of Proposed Local Law
Consumption of Liquor in Public Places—
Local Law No. 1

Bass Coast Shire Council proposes to make a new local law entitled "Consumption of Liquor in Public Places Local Law".

The purpose (objective) of the proposed local law is to:

- (a) regulate and control the consumption of liquor in public places
- (b) prevent behaviour which;

- (i) constitutes a nuisance; or
- (ii) may be detrimental to health or safety; or
- (iii) affects the enjoyment of public places

by reason of the consumption of liquor in public places.

The general purpose of the proposed local law is to regulate the consumption and possession of alcohol in a public place which includes a road. It provides for situations whereby an authorised officer of the Council (which may include a police officer) may direct a person to stop consuming alcohol or to dispose of liquor or to seal a liquor container. An authorised officer may also direct a person to hand liquor over to the authorised officer if a person contravenes the local law. The proposed local law allows for offenders to be prosecuted either by the issue of an infringement notice or by Court procedure.

The proposed local law, if made, would apply to the whole of the municipal district including circumstances where its provisions have further application to a localised area (such as Phillip Island).

Copies of the proposed local law may be inspected at or obtained from any of the following Council Customer Service Centres: 67-69 McBride Avenue, Wonthaggi; 91-97 Thompson Avenue, Cowes; The Esplanade (corner Ramsay Boulevard), Inverloch or Shop 3 Bass Highway, Grantville.

Any person affected by the proposed local law may make a submission to Council relating to the local law. Submissions received by the Council within 14 days of the publication of this notice will be considered in accordance with Section 223 of the **Local Government Act 1989**. Any person requesting that he or she be heard in support of a written submission is entitled to appear before a meeting of the Council or Council Committee either personally or by a person acting on his or her behalf and will be notified of the time and date of the hearing.

Submissions may be lodged at Council's Municipal Office at Baillieu Street, Wonthaggi or posted to the Bass Coast Shire Council, P.O. Box 118, Wonthaggi, 3995.

ALLAN BAWDEN
Chief Executive Officer

BANYULE CITY COUNCIL
General Local Law No. 1

Notice is hereby given that Council at its meeting on 13 November 1995 made Local Law No. 1 General Local Law.

The purpose of this Local law is to:

- * protect the amenity of neighbourhoods within the municipal district.
- * provide for the peace order and good government of the Municipal district.
- * prohibit, regulate, control activities, events practices and behaviour in places so that no detriment is cause to the neighbourhood, nor nuisance to a person nor detrimental effect to a person property.
- * prohibit, regulate and control obstructions, behaviour and activities on roads, including the use of toy vehicles and the consumption of alcohol.
- * protect Council's assets and to regulate the use thereof.
- * empower an Authorised Officer to impound unregistered, abandoned or derelict vehicles left standing on roads, in parking areas or on Council land.
- * empower an Authorised Officer to impound shopping trolleys left on any road, Council land, except in an area set aside for the purpose of storage of shopping trolleys.
- * regulate activities which may interfere with or damage Council's roads, land and assets.
- * regulate the location, size and standard of construction of vehicles crossings.
- * ensure that building works do not damage, encroach on to or make roads unsafe and to protect the amenity of the area.
- * empower Council to fix the days, hours and conditions under which a vehicle may be left on a road, Council land or private land where Council regulates parking and enable the introduction of parking schemes including disabled parking.
- * protect the amenity of the municipal district by placing prohibitions and obligations on owners and occupiers of land.
- * to regulate camping and the use of caravans for habitation.
- * provide for domestic and trade waste removal.
- * promote responsible pet ownership and animal welfare.
- * provide for the maintenance of land on which animals are kept.

* regulate the presence of cats or dogs in public places.

* control the use of Council land buildings and the activities of people whilst in Council buildings or upon Council land.

* provide for the issue of permits.

* provide of fees and charges.

* provide for enforcement.

A copy of the Local Law can be obtained from the Council Offices at 275 Upper Heidelberg Road, Ivanhoe, 44 Turnham Avenue, Rosanna and 9-13 Flintoff Street, Greensborough during office hours.

PETER SODING
Director City Development

HORSHAM RURAL CITY COUNCIL
Local Laws No. 1 and 2

Notice is hereby given that at its meeting at 14 November 1995, council made the following Local Laws:

Local Law No. 1—Processes of Municipal Government (Procedures for Meetings)

- * to provide a mechanism to facilitate the good government at the Horsham Rural City Council through its formal meeting procedure to ensure effective and efficient Council decisions are made in a manner which acknowledges the role of Local Government within the Australian system of Government;
- * to promote and encourage community participation in the system of Local Government by providing mechanisms for the Council to ascertain the community's views and expectations;
- * to regulate and control the election of Mayor;
- * to regulate and control the procedures governing the conduct of meetings including:
 - (i) the notice required for meetings;
 - (ii) the keeping of Minutes;
- * to regulate and control the use at Council's Seal;
- * to provide for the administration of Council's powers and functions; and
- * to provide generally for the peace, order and good government of the municipal district.

Local Law No. 2—consumption of Liquor in Public Places

Purpose and General Purport:

* to provide for the peace, order and good government at the municipal district;

* to provide for the administration of Council's powers and functions;

* to prohibit, regulate and control the consumption of alcohol in designated areas within the municipality;

* to protect against behaviour which causes detriment to the amenity and environment of the municipality;

* to protect the community interest.

A copy of these Local Laws may be inspected at the Offices of the Horsham Rural City Council at Roberts Avenue, Horsham or 62 Main Street, Natimuk.

K. V. SHADE
Chief Executive Officer
Horsham Rural City Council

HORSHAM RURAL CITY COUNCIL
Local Laws

Notice is hereby given that at its meeting on the 14 November 1995, council resolved to make the following Local Laws:

Local Law No. 3—Driving of Livestock

The purposes and general purport of this Local Law is:

- To regulate the driving of livestock through or to a location within the municipal district.

- To regulate the driving of livestock through or to a location in the municipal district to certain streets or roads within the municipal district.

- To regulate the driving of livestock along certain streets or roads within the municipal district for purposes of.

* preventing damage to roadside vegetation;

* preventing damage to properties adjoining certain streets or roads within the municipal district;

* preventing the spread of disease and parasites in the municipal district;

* preventing the spread of noxious weeds in the municipal district;

* preventing damage to road pavements, formations and drainage.

- To regulate the grazing of livestock on certain roads within the Municipal District for fire reduction purposes.

- To control the manner in which livestock are driven to provide, as far as possible, for the safety of users of streets and roads within the municipal district.

- To prescribe the fees to be paid for any permits issued under this Local Law; and

- To prescribe the penalties to be imposed for contravention of certain provisions of this Local Law; and

- To repeal Local Laws which become redundant upon the making of this Local Law.

Local Law No. 4—Streets and Roads

The purposes and general purport of this Local Law are:

- To provide for the management of the physical features of the road and adjacent properties in a manner which is consistent with the safety and convenience of people travelling on or using the road; and

- To establish procedures for consultation to accompany major changes to traffic arrangements and the discontinuation of roads; and

- To control the use of various types of vehicles and animals for the safety and convenience of road users; and

- To provide for the preservation and protection of the Council's assets from damage which may be caused from extraordinary use of roads; and

- To control and regulating secondary activities on roads, including trading, the placing of goods and equipment, repairs to vehicles and parties, festivals, processions, busking and collections; and

- To facilitate free and safe access for people with sight and movement impairment or disabilities; and

- To provide for the safe and efficient management and control of parking on roads in the municipal district; and

- To provide for the management and control of parking to cause minimal disruption, danger or nuisance to the users of council's parking facilities.

Local Law No. 5—Control of Unsightly, Untidy, Dangerous or Hazardous Premises

The purposes and general purport of this Local Law is:

- To provide for the peace, order and good government of the municipal district.

- To provide for the administration of Council powers and functions.

- To regulate the tidiness and cleanliness of any land.

- To regulate the keeping or storage of any goods, materials or chattels on any land that may be unsightly, untidy, dangerous or hazardous to the community.

- To protect against behaviour, conduct, action or inaction which causes detriment to the amenity and environment of the Municipal District. To protect and enhance the amenity and environment of the Municipal District.

- To protect the community.

Local Law No. 6—Municipal Places

The purpose and general purport of this Local Law is:

- To allow and protect the quiet enjoyment by people of municipal places within the municipal district; and

- To enable people in the municipal district to carry out their duty day to day activities and to enjoy their recreational pursuits without having their peace and enjoyment interfered with or destroyed; and

- To recognised and respond to community expectations relating to the quality of life they expect and require and are capable of influencing; and

- To control and prevent behaviour which is a nuisance, or which may be detrimental to health and safety or which affects the enjoyment of recreational or other facilities; and

- To enable the community and visitors and their families who use municipal places that are available to the public to be confident in their choice of the use of those facilities or places; and

- To protect Council and community assets and facilities on or in municipal places; and

- In a way which is consistent with, and in furtherance of, the objectives specified in paragraphs (a) to (f) of this clause to prohibit, regulate and control:

(i) behaviour in municipal places which is boisterous or harmful or intimidating;

(ii) behaviour in municipal places which is offensive, dangerous or threatening or which, for other reasons, is inappropriate in a municipal place;

(iii) discharge firearms on Public Land within an area of 400 metres of the Natimuk Recreation (Swimming Pool) Reserve.

- To provide generally for the peace, order and good government of the municipal district; and

- To provide for the administration of the Council powers and functions.

Local Law No. 7—Environment

The purpose and general purport of this Local Law is:

- To provide a safe and healthy environment in which the residents of the municipal district to enjoy a quality of life that meets the expectations of the community; and

- To prohibit, regulate and control activities which may be dangerous or unsafe or detrimental to the quality of life in an environment of the municipal district; and

- To facilitate the provision of general public services, health and other community services, property services, recreation and cultural services, and other services in a way which enhances the environment and quality of life in the municipal district; and

- To control nuisances, odour and smoke emissions' and other discharges to the environment which may adversely affect the enjoyment of life within the Municipal District or the health, safety and welfare of persons within the Municipal District; and

- in a way which is consistent with, and in furtherance of, the objectives specified in paragraphs (a) to (d) of this clause to prohibit, regulate and control activities and circumstances associated with:

(i) smoke emission, particularly emission from burner material and from chimneys; and

(ii) camping and temporary dwellings; and

(iii) circuses, carnivals and festivals; and

(iv) disposal of waste including behaviour associated with tips.

- To provide for the peace, order and good government of the Municipal District.

- To provide for the administration of the Council's powers and functions.

Copies of these Local Laws are available for inspection at the Horsham Rural city Council Offices at Roberts Avenue, Horsham and Main Street, Natimuk, or by telephoning Mr Doug Glisson on 829741 or 871304 (Thursday and Friday).

Any person affected by any proposal in the draft Local Laws may make a written submission to Council within 14 days of publication of this notice and in accordance with Section 223 of the **Local Government Act 1989**.

K. V. SHADE
Chief Executive Officer
Horsham Rural City Council

ALPINE SHIRE COUNCIL
Local Law No. 1

Notice is hereby given that at meeting of the Alpine Shire Council held on 7 November 1995, Council resolved to make Local Law No. 1, Council Administration. The purpose of the Local Law is to:

- (i) provide for the peace order and good government of the municipal district of the Alpine Shire Council; and
- (ii) provide for those matters which require a local law under the Local Government Act 1989 and any other Act; and
- (iii) regulate the use of the Common Seal, election of Mayor and the proceedings of Council and Committees of Council.

The purport of this Local Law is to regulate the use of the Common Seal and prohibit unauthorised use, regulate the proceedings for the election of Mayor including voting method, and regulate proceedings at meetings of Council and committee including the manner of notice and business to be conducted.

This Local Law came into operation on 7 November 1995.

A copy of the Local Law can be obtained from the Shire Offices, Churchill Avenue, Bright O'Donnell Avenue, Myrtleford and Lakeside Avenue Mt Beauty.

MARK HENDERSON
Chief Executive Officer

INDIGO SHIRE COUNCIL
Proposal to Make a Local Law
Control of Dogs—Local Law No. 4

Notice is hereby given that at a meeting of Indigo Shire Council on 7 November 1995 Council resolved to make Local Law No. 4, Control of Dogs, pursuant to Part 5 and Schedule 1 of the **Local Government Act 1989**.

The purposes of this Local Law is to:

- (a) provide for the peace, order and good government of the Municipal district;
- (b) promote a physical environment which is free from dogs at large in all public places except designated areas of the Municipal district; and
- (c) prevent and suppress nuisances which may adversely affect the enjoyment of life or the safety and welfare of persons in a reserve or public place by dogs at large.

The purport of the Local Law is to provide for:

1. Effective control of dogs;
2. Designation of Reserves;
3. Owners obligation in respect of dogs in a designated Reserve;
4. Impounding of any dog found at large in a Reserve or Public Place;
5. Remedial action in urgent circumstances;
6. Offences and Penalties.

A copy of the Local Law can be obtained from any of the District Offices at Beechworth, Chiltern, Rutherglen and Yackandandah during office hours.

Any person affected by this Local Law may, within fourteen days after publication of this notice make a submission under the provisions of Section 223 of the **Local Government Act 1989**.

Council has determined that it will consider any written submissions received within the designated period of times and hear any persons who wish to be heard in support of their written submissions at a meeting to be held at Beechworth Office on Wednesday, 6 December 1995 at 9.30 a.m.

Persons making written submissions should clearly state whether they wish to be heard in support of their submission.

Submissions should be addressed to the Chief Executive Officer, Indigo Shire Council, PO Box 28, Beechworth 3747.

FRANK BURFITT
Chief Executive Officer

INDIGO SHIRE COUNCIL
Proposal to Make a Local Law
Municipal Property—Local Law No. 3

Notice is hereby given that at a meeting of Indigo Shire Council on 7 November 1995 Council resolved to make Local Law No. 3, Municipal Property, pursuant to Part 5 and Schedule 1 of the **Local Government Act 1989**.

The purposes of this Local Law is to:

- (a) promote a physical and social environment free from hazards to health, in which the residents of the municipal district can enjoy a quality of life that meets the general expectations of the community;
- (b) prevent and suppress nuisances which may adversely affect the enjoyment of life within the municipal district or the health, safety and welfare of persons within the municipal districts;
- (c) prohibit, regulate and control activities which may be dangerous or unsafe or detrimental to the quality of life and the environment of the municipal district;
- (d) prohibit, regulate and control access to and behaviour in Municipal Places;
- (e) regulate and control the use of Municipal Swimming Pools, Municipal Buildings, Reserves and Municipal Libraries; and
- (f) prohibit smoking in certain premises within the municipal district and in all vehicles owned or leased by, or under the control of, Council.

The purport of the Local Law is to control:

1. Behaviour in Municipal places;
2. Access to Municipal places;
3. Behaviour in Buildings;
4. Conduct in Municipal Swimming Pools;
5. Procedures in respect of Lost and Found articles in Swimming Pools;
6. Conduct and activities in Reserves;
7. Municipal Libraries in particular:
 - (a) General access and admission;
 - (b) Conduct within the Library;
 - (c) Membership and membership cards;
 - (d) Cessation of membership;
 - (e) General right to borrow Library items;

- (f) Restrictions of borrowing;
- (g) General obligations;
- (h) Loss and restrictions on borrowing;
- (i) Overdue Library items and penalty;
- (j) Fees;
- (k) Reductions, waivers and refund of Fees and Charges;
- (l) Smoking prohibition;
- (m) General provisions relating to conduct;
- (n) Offences and penalties.

A copy of the Local Law can be obtained from any of the District Offices at Beechworth, Chiltern, Rutherglen and Yackandandah during office hours.

Any person affected by this Local Law may, within fourteen days after publication of this notice make a submission under the provisions of Section 223 of the **Local Government Act 1989**.

Council has determined that it will consider any written submissions received within the designated period of times and hear any persons who wish to be heard in support of their written submissions at a meeting to be held at Beechworth Office on Wednesday, 6 December 1995 at 9.30 a.m.

Persons making written submissions should clearly state whether they wish to be heard in support of their submission.

Submissions should be addressed to the Chief Executive Officer, Indigo Shire Council, PO Box 28, Beechworth 3747.

FRANK BURFITT
Chief Executive Officer

INDIGO SHIRE COUNCIL
Proposal to Make a Local Law
Street Management and Protection of Physical
Assets
Local Law No. 1

Notice is hereby given that at a meeting of Indigo Shire Council on 7 November 1995 Council resolved to make Local Law No. 1, Street Management and Protection of Physical Assets, pursuant to Part 5 and Schedule 1 of the **Local Government Act 1989**.

The purposes of this Local Law is to:

- (a) prevent accidents and damage by regulating the growing of vegetation on and;

- (b) provide for the naming of roads and display of property numbers;
- (c) prohibit the leaving of shopping trolleys in various locations, and provide for the impounding of shopping trolleys found in those locations;
- (d) regulate the placing of signs and goods on roads;
- (e) regulate street trading;
- (f) regulate street collecting;
- (g) regulate soliciting of gifts or money;
- (h) regulate artistic street activities;
- (i) regulate the establishment of outdoor eating facilities;
- (j) regulate the distribution of handbills and other materials in various locations;
- (k) provide for the amenity and safety of roads by regulating, the repair of vehicles, and prohibiting the deposit of spoils, on the same;
- (l) prohibit the abandoning of vehicles, and provide for the impounding of abandoned and derelict vehicles;
- (m) regulate the operation and use of motorised vehicles;
- (n) secure the physical assets of Council;
- (o) regulate the driving of livestock and the riding and loading of horses within the municipal district;
- (p) regulate the grazing of animals on roads;
- (q) regulate the operation of horse-drawn vehicles for hire;
- (r) provide for and regulate the construction of vehicle crossings;
- (s) regulate other activities on roads;
- (t) regulate parking in certain parking areas; and
- (u) prohibit spray from irrigators and like apparatus from interfering with roads and road users.

The purport of this Local Law is to the control and regulation of:

1. Vegetation at intersections and interfering with physical assets;
2. Road names and property numbers;
3. Shopping trolleys;
4. Secondary activities on Roads and in Other Places;
5. Street collectors;

6. Protection of Roads and Road Users;
7. Abandoned and Derelict Vehicles;
8. Livestock and Horses on Roads;
9. Use of motorised vehicles;
10. Council Assets;
11. Vehicle Crossings;
12. Other activities on Roads;
13. Street Parties, Festivals and Processions;
14. Parking;
15. Sewers and Drains;
16. Tow-Away of unlawfully parked vehicles and similar obstructions;
17. Spray on Roads;
18. General provisions covering permits impounding and release of vehicles and equipment;
19. Offences and Penalties.

A copy of the Local Law can be obtained from any of the District Offices at Beechworth, Chiltern, Rutherglen and Yackandandah during office hours.

Any person affected by this Local Law may, within fourteen days after publication of this notice make a submission under the provisions of Section 223 of the **Local Government Act 1989**.

Council has determined that it will consider any written submissions received within the designated period of times and hear any persons who wish to be heard in support of their written submissions at a meeting to be held at Beechworth Office on Wednesday, 6 December 1995 at 9.30 a.m.

Persons making written submissions should clearly state whether they wish to be heard in support of their submission.

Submissions should be addressed to the Chief Executive Officer, Indigo Shire Council, P.O. Box 28, Beechworth 3747.

FRANK BURFITT
Chief Executive Officer

INDIGO SHIRE COUNCIL
Proposal to Make a Local Law
Environmental Health
Local Law No. 2

Notice is hereby given that at a meeting of Indigo Shire Council on 7 November 1995 Council resolved to make Local Law No. 2, Environmental Health, pursuant to Part 5 and Schedule 1 of the **Local Government Act 1989**.

The purposes of this Local Law is to:

- (a) prohibit the presence of vermin and noxious weeds on land;
- (b) prevent land from becoming unsightly, dangerous or detrimental to the area in which it is located;
- (c) regulate the storage, assembly and dismantling of old or used motor vehicles, machinery or second hand goods;
- (d) regulate the lighting of fires in the open air;
- (e) prevent accidents and illnesses by restricting access to private swimming pools, and requiring these swimming pools to be maintained in a clean and sanitary state;
- (f) regulate camping on private land, Council land and roads;
- (g) regulate the erection, establishment and occupation of temporary dwellings;
- (h) regulate the holding of circuses, carnivals, festivals and like events;
- (i) prevent drains on private land from becoming unsightly or dangerous to health;
- (j) prevent trade premises from becoming offensive, unsanitary or dangerous to health;
- (k) prohibit the deposit of nightsoil on land or in watercourses;
- (l) prohibit the presence of European wasp nests on land;
- (m) regulate the keeping of animals, fowl and bees;
- (n) regulate activities at the municipal tip;
- (o) regulate the storage and keeping of trade waste;
- (p) regulate the transportation of waste;
- (q) regulate the disposal and collection of household refuse and garbage within prescribed work collection areas;
- (r) regulate the disposal and collection of recyclable material; and
- (s) prevent the outbreak of fire in the municipal district.

The purport of the Local Law is to regulate and control:

1. Safety, Health and Amenity;
2. The Environment;
3. Keeping of Animals, Fowl and Bees;

4. Waste Management;
5. Fire Prevention Measures;
6. Permits;
7. Offences and Penalties.

A copy of the Local Law can be obtained from any of the District Offices at Beechworth, Chiltern, Rutherglen and Yackandandah during office hours.

Any person affected by this Local Law may, within fourteen days after publication of this notice make a submission under the provisions of Section 223 of the **Local Government Act 1989**.

Council has determined that it will consider any written submissions received within the designated period of times and hear any persons who wish to be heard in support of their written submissions at a meeting to be held at Beechworth Office on Wednesday, 6 December 1995 at 9.30 a.m.

Persons making written submissions should clearly state whether they wish to be heard in support of their submission.

Submissions should be addressed to the Chief Executive Officer, Indigo Shire Council, PO Box 28, Beechworth 3747.

FRANK BURFITT
Chief Executive Officer

NILLUMBIK SHIRE COUNCIL

Notice is hereby given that the Nillumbik Shire Council intends to make the following Local Laws pursuant to the **Local Government Act 1989**.

Local Law No. 1—Environment Amenity
Purpose and General Purport:

- (a) to provide a safe and healthy environment in which the residents of the municipal district enjoy a quality of life that meets the general expectations of the community; and
- (b) to prohibit, regulate and control activities which may be dangerous or unsafe or detrimental to the quality of life in the municipal district; and
- (c) to facilitate the provision of general public services, health and other community services, property services, recreational and cultural services, and other services in a way which enhances the environment and quality of life in the municipal district; and

- (d) to control nuisances and noise, odour and smoke emissions, and other discharges to the environment which may adversely affect the enjoyment of life within the municipal district or the health, safety and welfare of persons within the municipal district; and
- (e) to ban the use of incinerators and control open air burning in the municipal district; and
- (f) to prohibit, regulate and control activities and circumstances in a way which is consistent with, and in furtherance of the objectives specified in paragraphs (a) to (e) of this clause associated with:
 - (i) smoke emission, particularly emission from burning material and from chimneys; and
 - (ii) the use of recreational vehicles; and
 - (iii) fire hazards; and
 - (iv) dangerous and unsightly land; and
 - (v) camping and temporary dwellings; and
 - (vi) circuses, carnivals and festivals; and
 - (vii) vegetation and fences at intersections; and
 - (viii) street numbers; and
 - (ix) animals, including animal numbers and the keeping and control of animals; and
 - (x) disposal of waste;
- (h) to provide for the peace, order and good government of the municipal district; and
- (i) to provide for the administration of the Council's powers and functions.

Local Law No. 2—Road Traffic and Building Control

Purpose and General Purport:

- (a) to provide and control for the management of traffic, use of roads by persons, vehicles and animals and to regulate the parking of vehicles for the safety and fair use by people in the municipal district;
- (b) to preserve and protect Council's assets from damage which may be caused

from the use of streets and roads within the municipal district;

- (c) to provide for the naming of roads;
- (d) to control and regulate secondary activities on roads including:
 - (i) trading;
 - (ii) the placing of goods and equipment;
 - (iii) repairs to vehicles;
 - (iv) parties, festivals and processions;
 - (v) the placing of outdoor eating facilities;
- (e) to provide for the peace, order and well being of people in the municipal district;
- (f) to prohibit, regulate and control the presence of cattle on roads and require the fencing of properties where cattle are to be present;
- (g) to regulate and control vehicle crossings;
- (h) to prohibit, regulate and control interference with drains and water courses; and
- (i) to prohibit, regulate and control activities which may be dangerous or unsafe or detrimental to the quality of life and the environment of the municipal district.

Copies of the proposed Local Laws are available from the Shire Offices in Civic Drive, Greensborough or by telephoning 9433 3274.

Any person affected by the proposed Local Law may make a written submission to the Council within 14 days of publication of this notice in accordance with Section 223 of the **Local Government Act 1989**.

Any person who has made a written submission to Council and requested that he/she be heard in support of the written submission is entitled to appear in person or be represented by a person acting on his/her behalf before a meeting of the Council on Tuesday 12 December 1995. The meeting will be held at the Shire Offices, Civic Drive, Greensborough at 7 p.m. Enquiries should be directed to Mr Jamie Sinclair on 9433 3272.

BARRY P. ROCHFORD
Chief Executive Officer

VICTORIAN CASINO AND GAMING AUTHORITY

Variation of Schedule One to the Notice of Approval of Games that may be played in the Temporary Casino at the Galleria in the World Trade Centre.

Pursuant to section 60 (1) of the **Casino Control Act 1991** the Victorian Casino and Gaming Authority on 13 November 1995 resolved to substitute the following for Schedule One to the Notice of Approval of Games that may be played in the Temporary Casino at the Galleria in the World Trade Centre published in the Government Gazette on 31 August 1995.

SCHEDULE ONE

ARISTOCRAT

Game 001AST Antony and Cleopatra	Game 023AST Nine Lives
Game 002AST Arabian Nights	Game 024AST Oasis
Game 003AST Arctic Wins	Game 025AST Panda
Game 004AST Chain Reaction	Game 026AST Rebel Yell
Game 005AST Countdown	Game 027AST Samurai
Game 006AST Desert Gold	Game 028AST Superbucks
Game 007AST Diamonds and Pearls	Game 029AST Surf, Sun, Fun
Game 008AST Dinomight	Game 030AST Tequila Sunrise
Game 009AST Dollar Action	Game 031AST The Wild
Game 010AST Dollarado	Game 032AST Top Gear
Game 011AST Emerald City	Game 033AST Treasure
Game 012AST Extra 2 Ball Bingo	Game 034AST Trick or Treat
Game 013AST Fever Pitch	Game 035AST White Tiger
Game 014AST Free Throw	Game 036AST Win Mills
Game 015AST Guns & Roses	Game 037AST Winning Streak
Game 016AST High Stakes	Game 038AST Money or the Box
Game 017AST Idol Riches	Game 039AST Double Agent
Game 018AST It's Time	Game 040AST Enchanted Forest
Game 019AST KG Bird	Game 041AST Fortune Hunter
Game 020AST Love and Marriage	Game 042AST Three Bags Full
Game 021AST Lucky Bug	Game 043AST Mahjong
Game 022AST Lucky Strike	

IGT

Game 001IGT 8,9,10, Spot Progressive Keno	Game 021IGT Spellbound
Game 002IGT Blast Off	Game 022IGT Splash Out
Game 003IGT Blazing Bucks	Game 023IGT Star Studded
Game 004IGT Deuces Wild	Game 024IGT Super 8 Spot Keno
Game 005IGT Double Dollars	Game 025IGT Treasure Trove
Game 006IGT Double Fortune	Game 026IGT Triple Diamond
Game 007IGT Double Strike	Game 027IGT Triple Gold
Game 008IGT Draw Poker	Game 028IGT Triple Scoop
Game 009IGT Flash Cash	Game 029IGT White Lightning
Game 010IGT Free for All	Game 030IGT Wild Eagle
Game 011IGT Galaxy	Game 031IGT Aztec Riches
Game 012IGT Hit The Spot Keno	Game 032IGT Black Rhino
Game 013IGT Hollywood	Game 033IGT Blue Moon

Game 014IGT Jackpot Jewels
Game 015IGT Joker Wild Poker
Game 016IGT Little Angel
Game 017IGT Locomotion
Game 018IGT Mardi Gras
Game 019IGT Progressive Draw Poker
Game 020IGT Red, White & Blue

Game 034IGT Coral Reef
Game 035IGT Lion Dance
Game 036IGT Mystical Orient
Game 037IGT Pure Pleasure
Game 038IGT Tidal Wave
Game 039IGT Fast Money
Game 040IGT Seven Wonders

VLC

Game 001VLC Blackjack
Game 002VLC Deuces Wild
Game 003VLC Double Eagle
Game 004VLC Draw Poker
Game 005VLC Flush Fever
Game 006VLC High Five
Game 007VLC Jackpot Poker
Game 008VLC Jacks Or Better
Game 009VLC Joker Poker

Game 010VLC Keno
Game 011VLC Keno Wild
Game 012VLC Power Keno
Game 013VLC Red Hot 7's
Game 014VLC Super 8
Game 015VLC Second Chance
Game 016VLC Hi Roller Poker
Game 017VLC Island Treasure
Game 018VLC White Pointers

OLYMPIC

Game 001OLY Aces & Kings
Game 002OLY African Warrior
Game 003OLY Martians
Game 004OLY Merlin's Magic
Game 005OLY On A Roll
Game 006OLY The Cat & The Fiddle

Game 007OLY Treasure Trail
Game 008OLY Wild Card
Game 009OLY Boomtown
Game 010OLY Stake Your Claim
Game 011OLY Jolly Roger

VIDCO

Game 001VID Funny Farm
Game 002VID Pluck A Buck
Game 003VID Big Bikkies
Game 004VID Mumbo Jumbo
Game 005VID Ants Pants
Game 006VID Hokie Pokie

Game 007VID Money Spinner
Game 008VID Big Dipper
Game 009VID Candy Man
Game 010VID Hot Chips
Game 011VID Last Straw
Game 012VID Shiver Me Timbers

ALAN ROWE

Director of Gaming and Betting

EAST GIPPSLAND SHIRE COUNCIL
Proposed Local Law No. 7—Raymond Island
Ferry

Notice is hereby given pursuant to section 119 (2) of the **Local Government Act 1989**, that the East Gippsland Shire Council has prepared a Local Law, whose objectives are to:

- (a) Provide for the safe operation of the Ferry which operates between Paynesville and Raymond Island across McMillans Strait.
- (b) Provide for the safe and orderly loading and unloading of vehicles and passengers to and from the Ferry.

- (c) Control and prevent behaviour which is a nuisance or which may be detrimental to health and safety or which may affect the safe operation of the Ferry.
- (d) Ensure that all the community and visitors and their families who use the Ferry to do so with comfort.
- (e) Impose a fee for the transport of vehicles on the Ferry.
- (f) Control various types of vehicles and animals for the safety and convenience of Ferry users.

- (g) Preserve and protect as far as possible the Council's assets from damage which may be caused through malicious intent or failure to observe the reasonable directions of the person for the time being in charge of operation of the Ferry.

A copy of the proposed Local Law can be obtained from the Council's Bairnsdale Business Centre, 273 Main Street, Bairnsdale.

Any person affected by the proposed Local Law may make a submission relating to the proposed Local Law under section 223 of the Act.

These submissions must be in writing and be submitted to the Chief Executive, East Gippsland Shire Council, PO Box 80, Lakes Entrance 3909 within fourteen days of publication of this notice.

Any person requesting to be heard in support of the written submission is entitled to appear before a meeting of the Council (or Committee) either personally or by a person acting on his or her behalf and will be notified of the time and date of the hearing.

GRAEME PEARCE
Chief Executive

**Land Acquisition and Compensation Act
1986**

Planning and Environment Act 1987

CARDINIA SHIRE COUNCIL

NOTICE OF ACQUISITION

COMPULSORY ACQUISITION OF
INTEREST IN LAND

Section 21

Regulation 16

Form 7

The Cardinia Shire Council declares that by notice it acquires an estate in fee simple in the following land in Cockatoo, in the State of Victoria (all of which are in LP 5068 unless otherwise mentioned):

Third Avenue

1. Lot 84C, Volume 8895, Folio 586, registered in the name of Gallagher, Robert James, clerk, late of 48 Repton Road, East Malvern, 3145 (circa 1972).

2. Lot 83AB, Volume 3865, Folio 954, registered in the names of Millier Harold Earnest, retired, late of 3 Strathmore Street, Bentleigh and Gabine, Cecil Mawbey, retailer, late of 3 Lydia Court, Balwyn (circa 1970).

3. Lot 81D, Volume 6271, Folio 035, registered in the names of Nicholson, Basil Ralph Lewis, mechanic, late of 109 York Street, South Melbourne. Nicholson, Thomas Kirkby, fireman, late of Railway Rest House, Ouyen and Nicholson, Arthur, railway employee, late of 7 Weber Street, Brighton (circa 1939).

4. Lot 78C, Volume 4213, Folio 554, registered in the name of Uhlhorn, Herman August, hairdresser, late of 14 Fitzroy Street, St Kilda (circa 1919).

5. Lot 77B, Volume 4205, Folio 999, registered in the name of Dunn, Hilda Gertrude, married woman, late of 10 Rose Street, Gardenvale (circa 1929) and formerly rated to McGill, Charles S., late of c/o Roddick, A., 46 Windsor Crescent, Surrey Hills (circa 1929).

6. Lot 74D, Volume 4075, Folio 806, registered in the name of Morse, Rose Elizabeth, manufacturer, late of 574 Lygon Street, Carlton (circa 1920) with a registered mortgage with the E. S. & A. Bank Ltd., 1925.

7. Lot 66D, Volume 4079, Folio 659, registered in the name of Oliver, Arthur George, Builder, late of Dandenong Road, Oakleigh (circa 1917).

8. Lot 65C, Volume 3589, Folio 664, registered (circa 1912) in the name of Sheridan, James Hamilton, school teacher, late of 385 Park Street, North Carlton, believed to be deceased since rated to Graham, W. R., c/o Post Office, Tooradin 3980 (circa 1974).

9. Lot 62A, Volume 4538, Folio 503, registered in the name of Watson, William, railway employee, late of 665 Victoria Street, Abbotsford (circa 1922).

Bailey Road

10. Lot 49EF, Volume 6602, Folio 327, registered in the name of Mackie, Norman, liftman, late of 73 Carlisle Street, St Kilda (circa 1943).

Fourth Avenue

11. Lot 51B & 52D, Volume 9275, Folio 480, registered in the name of Pyburne, Annie Frampton, married woman, and more recently rated to Mann, A. (Mrs) late of 10 Ronald Street, Rosebud West (circa 1986).

12. Lot 46D, being the whole of the land remaining in Certificate of Title Volume 3472, Folio 394, registered in the name of Johnston, Georgina Ethel Matilda, spinster, late of 301 Brighton Road, St Kilda (circa 1921).

13. Lot 31A (Fifth Avenue) & 44A, Volume 4524, Folio 795, registered in the name of McMahon, George Philip Stirling, farmer, late of Strezlecki (circa 1921).

14. Lot 32C (Fifth Avenue) & 43C, Volume 5119, Folio 724, registered in the name of Boxall, Alfred Foreman, late of 40 Beach Road, Hampton (circa 1927).

15. Lot 38C, Volume 5106, Folio 175, registered in the name of Bonsor, Henry Vivian, died 1 January 1956, with Letters of Administration granted to Bonsor, Walter Leslie, farmer, late of Moonambel (circa 1959).

Fifth Avenue

16. Lot 35C, Volume 3677, Folio 307, registered in the name of Burkett, Louis Henry Lobb, mechanic, late of 191 Cecil Street, South Melbourne (circa 1913).

17. Lot 35D, Volume 3348, Folio 584, registered in the name of Challenger, Jean Annette, missionary, late of Boort, Victoria (circa 1962).

18. Lot 34A, Volume 4910, Folio 946, registered in the name of Riddell, Bruce Patterson, master plumber, late of 22 Plant Street, Malvern (circa 1928).

19. Lot 31B, Volume 3348, Folio 570, registered in the names of Brown, Evelyn Beatric, late of 517 Dandenong Road, East Malvern; Rice, Mabel Frances, late of Airdrie Road, Caulfield; and Orr, Rubie Lillian Seraphina, late of 20 Harwood Street, Elwod (circa 1935).

20. Lot 31D, Volume 3348, Folio 571, registered in the name of Smith, Evelyn Beatric, typiste, late of 180 Nicholson Street, Footscray (circa 1909), no address (circa 1929).

21. Lot 30D, Volume 9144, Folio 576, registered in the name of Bellamy, John Charles, overmantle maker, late of 178 Exhibition Street, Melbourne (circa 1976) and since rated to Leverington, M., late of 20-26 Manningtree Road, Hawthorn.

22. Lot 29A, Volume 3348, Folio 583, registered in the name of Burgess, John Henry, caretaker late of 184 Exhibition Street, Melbourne (circa 1929).

23. Lot 29D, Volume 4857, Folio 317, registered in the name of Cox, Edmund Joseph, traveller, late of Havelock Road, Hawthorn (circa 1924).

24. Lot 28BC, Volume 3405, Folio 866, registered in the name of Dicker, Frank John, plasterer, died 7 May 1914, Letters of Administration, granted to Harriet Elizabeth Hills Late of 154 Easy Street, Collingwood (circa 1917) and since rated to Elsum, Ruby C. P., late of Upalong Road, Mt Dandenong (circa 1976).

25. Lot 27C, Volume 8392, Folio 935, registered in the name of Marrone, Maddalene, late of 41 Salisbury Grove, Northcote (circa 1963).

26. Lot 25B, Volume 7892, Folio 145, registered in the name of Clayton, Sydney George, died 4 December 1959, with probate granted to Clayton, George Freeman, technician, late of 68 Harvey Road, Elizabeth, S.A. and Clayton, John Oswald, signalman, late of 7 Champion Street, Black Rock, Victoria (circa 1960).

27. Lot 23C, Volume 6976, Folio 151, registered in the name of Lavender, Vanwell Herbert James, engineer, late of 57 Buckley Street, Essendon (circa 1947).

28. Lot 22A, Volume 8244, Folio 070, registered in the name of Glazebrook, Victoria, married woman, late of Dimboola, Victoria (circa 1960) and more recently rated to McLean, K. L. & G. M. late of 6 Elmhurst Road, Caulfield.

29. Lot 20D, Volume 3450, Folio 836, registered in the name of Langdale, Caroline Sarah, died 22 August 1914, with Nethersole, Charles Alfred, accountant, late of Callintina Road, Hawthorn and Rollo, Jemima, nurse, late of 65 Tivoli Road, South Yarra, appointed executor & Executrix (circa 1914).

30. Lot 18A & 20A, Volume 3348, Folio 574, registered in the name of Elsum, William Henry, journalist, late fo 527 Collins Street, Melbourne (circa 1909) and with a registered mortgage with the Commerical Bank of Australia Ltd., 1932.

Sixth Avenue

31. Lot 18C, Volume 3359, Folio 722, registered in the name of Heinrich, Carl Theodore, farmer, late of Rainbow, Victoria (circa 1918).

32. Lot 16B, Volume 3351, Folio 164, registered in the name of Howe, Jane (McNutt), died 9 December 1925, with Letters of Administration granted to Howe, William Fursman, farmer, late of Glengarry, Victoria (circa 1926).

33. Lot 14D, Volume 3863, Folio 530, registered in the name of Joske, Ilma Meta, retired teacher, late fo 7/401 Alma Road, North Caulfield (circa 1968).

Sevieu Road

34. Lot 24, L.P. 7472, Volume 6121, Folio 138, registered in the name of Thornton, John, laborer, late of Breslau House, Morrah Street, Parkville, Victoria (circa 1937).

Note that the above properties are located within the Special Study Zones that are areas that have been declared under Section 172 (1) (c) of the **Planning and Environment Act 1987**. The land is acquired by the Cardinia Shire Council, as a Responsible Authority, under Section 171 of the **Planning and Environment Act 1987**, in accordance with the Parkenham Planning Scheme.

Published with the Authority of the Cardinia Shire Council.

JIM STEVENSON
Chief Executive Officer

Planning and Environment Act 1987
LA TROBE SHIRE COUNCIL

Notice of Amendment to a Planning Scheme

The La Trobe Shire Council has prepared Amendment No. L50 to the Narracan Planning Scheme, Local Section.

The amendment affects land at Lot 109, Lodged Plan 12979, part Crown Allotment 18E, Section A, Parish of Tanjil East being land in Murray Road, Yallourn North.

The site specific amendment proposes to change the Narracan Planning Scheme, Local Section, by rezoning the land from 'Public Open Space' to 'Rural General'.

The amendment can be inspected at the Department of Planning and Development, Ground Floor, 477 Collins Street, Melbourne and at the offices of the La Trobe Shire, 23-28 Kay Street, Traralgon and the La Trobe Shire, Moe Office, 44 Albert Street, Moe.

Submissions about the amendment must be sent to the Group Manager Economic Development, La Trobe Shire Council, Box 345, Traralgon 3844, by 2 January 1996.

CHRISTOPHER WHITE
Group Manager Economic Development

Planning and Environment Act 1987
WODONGA RURAL CITY COUNCIL

Notice of Amendment to a Planning Scheme

The Wodonga Rural City Council has prepared Amendment No. L83 to the Wodonga Planning Scheme, Local Section Chapters 1, 2 and 3.

The amendment is an ordinance only amendment and affects land in the Rural zone of Chapters 1, 2 and 3.

The amendment proposes to change subdivision family lot excision provisions of the Planning Scheme by including children in the relevant clause and excluding sibling, niece or nephew.

The amendment can be inspected at:

* City of Wodonga, City Offices, Hovell Street, Wodonga;

* The Department of Planning and Development, Ground Floor, Older Fleet Building, 477 Collins Street, Melbourne;

* The Regional Office of the Department of Planning and Development, 1 McKoy Street, Wodonga.

Owners and occupiers of land in the Rural zones are invited to make submissions if they feel that they will be materially affected by the amendment. Submissions concerning the Amendment must be sent to the City of Wodonga, PO Box 923, Wodonga 3689, by 27 December 1995.

P. MARSHALL
Chief Executive Officer

Planning and Environment Act 1987
MITCHELL PLANNING SCHEME—Local
Section (Chapter 4)

Notice of Amendment to a Planning Scheme
Amendment No. L11

The Mitchell Shire Council has prepared Amendment L11 to the Mitchell Planning Scheme, Local Section (Chapter 4).

The amendment affects land known as Lot 3, LP 79767, Spur Road, Clonbinane, Parish of Clonbinane.

The amendment proposes to change the Planning Scheme by a site specific amendment which will enable the subject land to be used without the requirement of a permit, for the purposes of breeding quality working dogs (German Shepherds), generally in accordance with the plan and the schedule of conditions of use which form part of this amendment.

The amendment can be inspected at Mitchell Shire Council, Municipal Offices, Elizabeth Street, Seymour; Mitchell Shire Council, Municipal Offices, Sydney Street, Kilmore or the Department of Planning, Ground Floor, Olderfleet Buildings, 477 Collins Street, Melbourne.

Submissions about the amendment must be sent to Chief Executive Officer, Mitchell Shire Council, PO Box 117, Seymour, Victoria 3661, by 5.00 p.m. 5 January 1996.

DARRELL TRELOAR
Chief Executive Officer

Planning and Environment Act 1987
GREATER BENDIGO PLANNING SCHEME
Notice of Amendment to a Planning Scheme
Amendment L42

The City of Greater Bendigo has prepared Amendment L42 to Chapter 6 of the Greater Bendigo Planning Scheme. The amendment applies to land known as Lot 2 Calder Highway, Big Hill. The land is described as Lot 2 LP 116367, Parish of Mandurang as shown on the map forming part of this amendment.

The amendment proposes to change Map 5 of the Greater Bendigo Planning Scheme Chapter 6 by rezoning the land described above from Rural Residential to Residential.

The amendment can be inspected at the City of Greater Bendigo, Planning and Building Business Unit, 34 Mundy Street, Bendigo; the Department of Planning and Development, Ground Floor, 477 Collins Street, Melbourne or 426 Hargreaves Street, Bendigo.

You make a submission for or against the amendment by writing to Mr Phil Hanna, Town Planner, Planning and Building Business Unit, PO Box 733, Bendigo 3550.

Submissions must be received by Wednesday, 27 December 1995.
Dated 14 November 1995

PHIL HANNA
Town Planner

Planning and Environment Act 1987
GOLDEN PLAINS PLANNING SCHEME
Notice of Amendment to a Planning Scheme
Amendment R1

The Golden Plains Shire Council has prepared Amendment R1 to the Golden Plains Planning Scheme.

The amendment affects land bounded by the Midland Highway to the North, the Dog Rocks Road to the East, a Government Road to the South, and partly by the Fyansford Road to the South-West, and being Crown Allotment 1 and 2, Section 16, Parish of Gheringhap, County of Grant, being part of Crown Allotment 3 and part of Crown Allotment 4, Section 16, Parish of Gheringhap, County of Grant, and being part of Crown Portion 18, Gheringhap, County of Grant.

The amendment proposes to change the Planning Scheme by rezoning part of the subject land from Rural General Farming to Rural residential and by increasing the area of the existing Preservation Order Area.

The amendment can be inspected at the Golden Plains Shire, Bannockburn Office, 2 Pope Street Bannockburn; the Department of Planning and Development, State Government Offices, corner Little Malop and Fenwick Streets, Geelong and at the Department, Olderfleet Building, 477 Collins Street, Melbourne.

Submissions about the amendment must be sent to Golden Plains Shire, 2 Pope Street, Bannockburn Victoria 3331, by 27 December 1995.

Dated 23 November 1995

ROD NICHOLLS
Chief Executive Officer

Planning and Environment Act 1987
MANNINGHAM CITY COUNCIL
Notice of Amendment to the Doncaster and
Templestowe Planning Scheme
Amendment L92

Manningham City Council has prepared Amendment L92 to the Doncaster and Templestowe Planning Scheme.

The amendment proposes to change the planning scheme by rezoning land at 857-861 Doncaster Road and 2-4 Victoria Street, Doncaster East from part Restricted Business Zone/part Residential C Zone to a Business 2 Zone.

The proposal is tied to a specific development proposal to use part of the land for an office/showroom development.

The amendment also makes provision for the removal of an easement which is currently used for utility services.

The amendment can be inspected at Manningham City Council Municipal Offices, 699 Doncaster Road, Doncaster or the Department of Planning and Development, Ground Floor, the Olderfleet Buildings, 477 Collins Street, Melbourne.

Submissions about the amendment must be sent to Manningham City Council, PO Box 1, Doncaster, Victoria 3108. Attention: Manager Economic and Environmental Planning, before 23 January 1996.

Dated 14 November 1995

BOB SEIFFERT
Chief Executive

Planning and Environment Act 1987
MANNINGHAM CITY COUNCIL

Notice of Amendment to the Doncaster and Templestowe Planning Scheme
Amendment L95

Manningham City Council has prepared Amendment L95 to the Doncaster and Templestowe Planning Scheme.

The amendment introduces a site specific control to allow a planning permit to be issued for a two-lot subdivision at 235-239 Warrandyte Road, North Ringwood. The site is developed with a medical centre and child minding centre. The subdivision will allow each use to be contained on individual allotments and will not result in any additional development.

The amendment can be inspected at Manningham City Council Municipal Offices, 699 Doncaster Road, Doncaster or the Department of Planning and Development, Ground Floor, the Olderfleet Buildings, 477 Collins Street, Melbourne.

Submissions about the amendment must be sent to Manningham City Council, PO Box 1, Doncaster, Victoria 3108, Attention: Manager Economic and Environmental Planning, before 23 January 1996.

Dated 14 November 1995

BOB SEIFFERT
Chief Executive

Planning and Environment Act 1987
GREATER BENDIGO PLANNING SCHEME
Notice of Amendment to a Planning Scheme
Amendment L37

The City of Greater Bendigo has prepared Amendment L37 to Chapter 2 of the Greater Bendigo Planning Scheme. The amendment applies to land on the north east corner of High and Vine Streets, Bendigo. The land is described as Crown Allotment 6 and part Crown Allotment 7 Section 7B, Parish of Sandhurst as shown on the map forming part of this amendment.

The amendment proposes to change Map 5 of the Greater Bendigo Planning Scheme Chapter 2 by rezoning the land described above from Service Business to Special Use 1: Private Educational or Religious Institution.

The amendment can be inspected at The City of Greater Bendigo, Planning and Building Business Unit, 34 Mundy Street, Bendigo; The Department of Planning and Development, Ground Floor, 477 Collins Street, Melbourne or 426 Hargreaves Street, Bendigo.

You make a submission for or against the amendment by writing to: Mr Phil Hanna, Town Planner, PO Box 733, Bendigo 3550. Submissions must be received by Wednesday, 27 December 1995.

Dated 14 November 1995

PHIL HANNA
Town Planner

Planning and Environment Act 1987
NOTICE OF AMENDMENT TO A
PLANNING SCHEME

The Moonee Valley City Council has prepared Amendment L66 to the Essendon Planning Scheme.

The amendment affects land at 50, 50a, 58 and 60 Keilor Road in North Essendon. These allotments adjoin each other on the north side of Keilor Road, a short distance north-west of the North Essendon shopping centre and roundabout.

The amendment proposes to change the Planning Scheme by rezoning the land from Residential 'C' to Restricted Business. The sites are located approximately 60 metres east of Service Street.

The amendment may be inspected at Department of Planning and Housing, Ground Floor, The Olderfleet Buildings, Melbourne or the Strategic Planning Office, Moonee Valley City Council, Suite 5, 707 Mount Alexander Road, Moonee Ponds.

Any submissions about the amendment should be in writing and must be sent to Chief Executive, Moonee Valley City Council, Attention: Mr Geoff Rundell, Manager Corporate and Strategic Planning, PO Box 126, Moonee Ponds 3039, by 27 December 1995.
Dated 10 November 1995

GEOFF RUNDELL
Manager Corporate and Strategic Planning
Moonee Valley City Council

Creditors, next of kin and others having claims against the estate of any of the undermentioned deceased persons are required to send particulars of their claims to State Trustees Limited ACN 064 593 148, 168 Exhibition Street, Melbourne, Victoria the personal representative on or before 25 January 1996, after which date State Trustees Limited may convey or distribute the assets having regard only to the claims of which State Trustees Limited then has notice.

Allan, Fanny Mabel, also known as Fanny Mable Allan, formerly of 52 Goodrich Street, South Oakleigh but late of Brimlea Private Nursing Home, 21 Railway Parade, Murrumbeena, home duties, died on 17 July 1995.

Benjamin, Stephen, late of 3 Claude Street, Northcote, pensioner, died on 24 August 1995.

Cornish, Edith Grace, late of Westbury Nursing Home, 12 Pretoria Street, Balwyn, pensioner, died on 2 October 1995.

Stone, Myrtle Lydia, late of 251 Balcombe Road, Black Rock, pensioner, died on 4 March 1995.

Tushemeire, Beneth, late of 5/23 Hoddle Street, Essendon, hospital employee, died on 29 June 1995.

Dated at Melbourne 16 November 1995

B. F. CARMODY
Managing Director
State Trustees Limited

Creditors, next of kin and others having claims against the estate of any of the undermentioned deceased persons are required to send particulars of their claims to State Trustees Limited ACN 064 593 148, 168 Exhibition Street, Melbourne, Victoria 3000 the personal representative on or before 28 January

1996, after which date State Trustees Limited may convey or distribute the assets having regard only to the claims of which State Trustees Limited then has notice.

Jeitz, Alfred Herman, late of 365 High Street, Templestowe, pensioner, died on 9 November 1992.

Overend, Edward Arthur, late of 5A Liege Avenue, Noble Park, pensioner, died on 12 August 1995.

Unmack, Thomas Wilfred, late of Unit 1, 6-8 Keogh Court, Pascoe Vale, retired, died on 26 July 1995.

Dated at Melbourne on 20 November 1995

B. F. CARMODY
Managing Director
State Trustees Limited

Cattle Compensation Act 1967 (No. 7615)
APPROVED AGENT
Notice Under Section 14

I hereby revoke the declaration made in Government Gazette No. 49 of 18 December 1991 of Brian D. Trotman and Tessa Trotman trading as B. D. and T. E. Trotman (No. C.S.197 in the Register) for the purposes of Part II of the **Cattle Compensation Act 1967** with effect from 10 July 1995.

Pursuant to the provisions of Regulation of Regulations 85 (1) of the Stamps Regulations 1982, I hereby state that the revocation is being made at the request of the Approved Agent.

W. MEEKCOMS
Delegate of Commissioner of State Revenue

Cattle Compensation Act 1967 (No. 7615)
APPROVED AGENT
Notice Under Section 14

I hereby revoke the declaration made in Government Gazette No. 44 of 13 November 1991 of Suncam Pty Ltd (No. C.S.193 in the Register) for the purposes of Part II of the **Cattle Compensation Act 1967** with effect from 1 November 1995.

Pursuant to the provisions of Regulation of Regulations 85 (1) of the Stamps Regulations 1982, I hereby state that the revocation is being made at the request of the Approved Agent.

W. MEEKCOMS
Delegate of Commissioner of State Revenue

Flora and Fauna Guarantee Act 1988
FINAL RECOMMENDATIONS OF THE FLORA AND FAUNA GUARANTEE
SCIENTIFIC ADVISORY COMMITTEE

The Scientific Advisory Committee has made a final recommendation on the evidence available, in accordance with Section 15 of the Act that the nominations for listing or repeal of the following items be supported in accordance with Section 11 of the *Flora and Fauna Guarantee Act 1988*.

Items supported for listing

Taxa		Communities
<i>Acacia enterocarpa</i>	- Jumping-jack Wattle	Warm Temperate Rainforest (East Gippsland Alluvial Terraces) Community
<i>Cassinia rugata</i>	- Wrinkled Cassinia	
<i>Coturnix chinensis</i>	- King Quail	
<i>Echiopsis curta</i>	- Bardick.	Potentially Threatening Processes
<i>Eriocaulon australasicum</i>	- Southern Pipewort	Predation of native wildlife by the cat <i>Felis catus</i> .
<i>Pterostylis xerophila</i>	- Desert Greenhood	
<i>Swainsona recta</i>	- Mountain Swainson-pea	

The reasons that the nominations are supported are that the items satisfy at least one primary criterion of the set of criteria maintained under Section 11 of the Act and stated in Schedule 1 of the Flora and Fauna Guarantee Regulations 1991.

Item supported for repeal	Criterion satisfied
<i>Spathula trysa</i> - planarian	7.1

The reason that the nomination for repeal is supported is that the item satisfies criterion 7.1 of the set of criteria maintained under Section 11 of the Act.

**PRELIMINARY RECOMMENDATIONS OF THE FLORA AND FAUNA
GUARANTEE SCIENTIFIC ADVISORY COMMITTEE**

The Scientific Advisory Committee has made a preliminary recommendation on the evidence available, in accordance with Section 14 of the Act that the nominations for listing or repeal of the following items be supported or not supported in accordance with Section 11 of the *Flora and Fauna Guarantee Act 1988*.

Items supported for listing

Taxa		Communities
<i>Agrostis billardierei</i> var. <i>filifolia</i>	- Coast Blown-grass	<i>Caladenia fulva</i> - Tawny Spider-orchid
<i>Ardea intermedia</i>	- Intermediate Egret	<i>Caladenia lowanensis</i> - Wimmera Spider-orchid
<i>Asterolasia phebalioides</i>	- Downy Star-bush	<i>Caladenia magnifica</i> - Magnificent Spider-orchid
<i>Bracteantha</i> sp. aff. <i>subundulata</i>	- Swamp Everlasting	<i>Caladenia xanthochila</i> - Yellow-lip Spider Orchid
<i>Cacatua leadbeateri</i>	- Major Mitchell Cockatoo	<i>Christella dentata</i> - Binung
<i>Caladenia amoena</i>	- Charming Spider Orchid	<i>Cryptostylis hunteriana</i> - Leafless Tongue Orchid
<i>Caladenia concolor</i>	- Maroon Spider-orchid	<i>Dipodium hamiltonianum</i> - Yellow Hyacinth Orchid
<i>Caladenia formosa</i>	- Blood-red Spider-orchid	<i>Pterostylis cheraphila</i> - Floodplain Rustyhood
		<i>Thelypteris confluentis</i> - Swamp Fern

Communities
Herb-rich Plains Grassy Wetland (West Gippsland) Community
Warm Temperate Rainforest (Coastal East Gippsland) Community.
Warm Temperate Rainforest (Cool Temperate Overlap, Howe Range) Community.
Warm Temperate Rainforest (Far East Gippsland) Community

Potentially Threatening Processes

Degradation of native riparian vegetation along Victorian rivers and streams.

Introduction and spread of *Spartina* to Victorian estuarine environments.

Invasion of native vegetation by environmental weeds.

The reasons that the nominations are supported are that the items satisfy at least one primary criterion of the set of criteria maintained under Section 11 of the Act and stated in Schedule 1 of the Flora and Fauna Guarantee Regulations 1991.

Item not supported for listing

Prasophyllum lindleyanum - Green Leek-orchid

The reason that the nomination is not supported is that the item does not satisfy at least one primary criterion of the set of criteria maintained under Section 11 of the Act.

Item supported for repeal	Criterion satisfied
<i>Eusthenia nothofagi</i> - Otway Stonefly	7.1

The reason that the nomination for repeal is supported is that the item satisfies criterion 7.1 of the set of criteria maintained under Section 11 of the Act.

A two page Recommendation Report has been prepared for each final and preliminary recommendation. Copies of the reports can be obtained from the Head office and Regional offices of the Department of Conservation and Natural Resources.

General inquiries: Kerri Northey (03) 412 4955 or Pam Clunie (03) 412 4567

KERRI NORTHEY
Secretary to the Scientific Advisory Committee

Preparation of Action Statements under the *Flora and Fauna Guarantee Act 1988*

Under Section 19 of the *Flora and Fauna Guarantee Act 1988*, the Secretary to the Department of Conservation and Natural Resources is required to prepare an action statement for each listed item. The action statement sets out what has been done and what is intended to be done to conserve or manage that item.

Groups or individuals wishing to comment on a particular action statement at the draft stage, if and when the above items are listed by the Governor in Council on the recommendation of the Minister, should express their interest to:

MAX KITCHELL
 Manager, Flora & Fauna Branch
 Department of Conservation and Natural Resources,
 PO Box 41, EAST MELBOURNE. 3002

Survey Co-ordination Act 1958 PLACE NAMES COMMITTEE

NOTICE OF PROPOSAL TO ASSIGN PLACE NAMES

1. The Place Names Committee gives notice that It proposes to assign the undermentioned place names. Any objections to a proposed name must be in writing (stating the reasons therefore) and be lodged with the Secretary to the Committee within two months of the publication of this notice.

<i>File No.</i>	<i>Place Name</i>	<i>Location</i>
1475	Mahon Reserve	Proposal from the City of Maroondah to name a municipal reserve situated off Jull Parade between Tortice Drive and Oban Road, Ringwood North.
1531	Frank Grech Reserve	Proposal from the City of Moonee Valley to name a municipal reserve situated off Peppercorn Court, Avondale Heights.
1552	Millwarra Primary School - Millgrove Campus Warburton East Campus	Proposal from the Directorate of School Education, as a result of a merger between the Millgrove and Warburton East Primary Schools, to take away those names and to assign the name as shown.
1555	Tarrawingee Area Primary School	Proposal from the directorate of School Education, as a result of a merger between the Tarrawingee and Eldorado Primary Schools, to take away those names and to assign the name as shown. The school is located off the Ovens Highway, Tarrawingee.

NOTICE OF PROPOSAL TO ALTER A PLACE NAME

2. The Place Names Committee hereby gives notice that it proposes to alter the undermentioned place names in the manner indicated. Any objections to a proposal must be in writing (stating the reasons therefore) and be lodged with the Secretary to the Committee within two months of the publication of this notice.

<i>File No.</i>	<i>Present Name</i>	<i>Proposed Name</i>
1553	Stawell Special Developmental School	Skene Street School, Stawell
1554	Richmond Community Primary School	Yarra Primary School.

Place Names Committee, care of Office of Surveyor-General, 5th Floor, 436 Lonsdale Street, Melbourne 3000.

RON McLEOD
 Secretary

Road Safety Act 1986
ORDER UNDER SECTION 98
EXTENDING PROVISIONS OF THE ACT TO CERTAIN LAND IN THE CITY OF FRANKSTON

I, WILLIAM ROBERT BAXTER, Minister for Roads and Ports, under Section 98 of the **Road Safety Act 1986** by this Order extend the application of:

- (a) Sections 59, 64-65, 76-77, 85-90, 99 and 100 of the Act; and
 - (b) The Road Safety (Traffic) Regulations 1988; and
 - (c) Parts 7 and 8 and Schedules 5 and 6 of the Road Safety (Procedures) Regulations 1988—
- to land, under the Control of the City of Frankston particulars of which are shown on the attached plan.



THE LAND SHOWN HATCHED
HEREON IS TO BE BROUGHT UNDER
THE PROVISIONS OF THE ROAD
SAFETY ACT 1986.

CITY OF FRANKSTON
LOCALITY PLAN
PART OF CROWN ALLOTMENTS 3 & 4
SECTION 2
TOWNSHIP OF FRANKSTON
PARISH OF FRANKSTON
COUNTY OF MORNINGTON

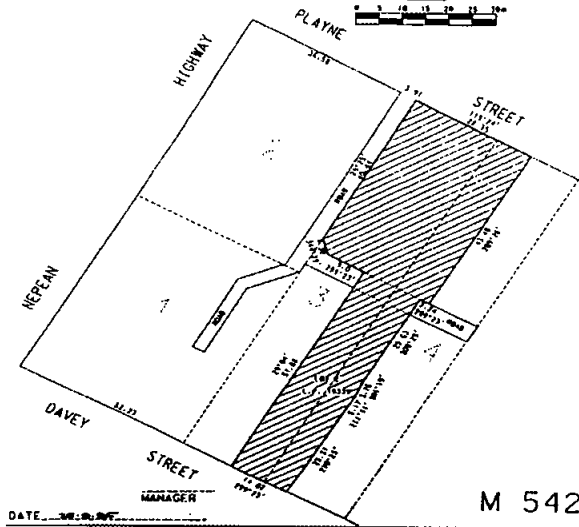
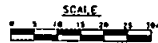

Dated 15 October 1995

W. R. BAXTER
Minister

EAST GIPPSLAND SHIRE COUNCIL
Road Closure

Pursuant to section 2.07D of the **Local Government Act 1989**, the East Gippsland Shire Council, after consultation with all relevant statutory authorities the advertising of its intention in the Snowy River Mail, having notified the registered proprietors abutting the land and having received no submissions pursuant to section 223 of the **Local Government Act 1989** resolved at a meeting held on 29 May 1995 as follows:

- (a) That the land shown cross hatched on the attached plan is not reasonably required as a road for public use and that it be discontinued upon publication of this resolution in the Victoria Government Gazette.
- (b) The land contained in the discontinued road shall be sold by private treaty.

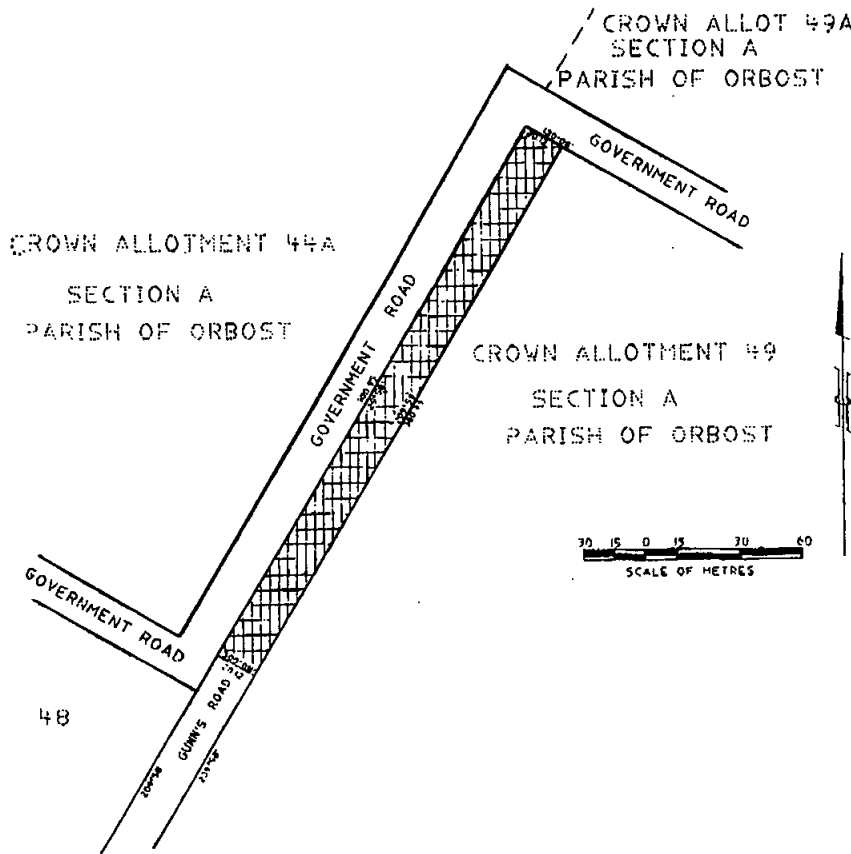

GRAEME PEARCE
Chief Executive

Department of Treasury and Finance
SALE OF CROWN LAND BY PUBLIC
TENDER

Tenders close 2.00 p.m. Wednesday, 12
January 1996.

Lot 1:

Property Address: Oak Avenue, Merbein
South.

Crown Description: Allotment 2, Section
65 Block E, Parish of Mildura.

Area: 4.05 hectares.

Ref: 95/12.

Lot 2:

Property Address: Murray Valley Highway,
Wood Wood.

Crown Description: Allotment 4, Section 2,
Township of Wood Wood.

Area: 2023 square metres.

Ref: 95/13.

Lot 3:

Property Address: Corner McEdward Street and Oak Avenue, Birdwoodton.

Crown Description: Allotment 99C, Section A, Parish of Mildura.

Area: 4409 square metres.

Ref: 95/14.

Term of Sale: 10% deposit-balance 60 days.

Tenders: addressed to Crown Land Sales Tender Box Department of Conservation and Natural Resources, 1st Floor, 253 Eleventh Street, Mildura 3500.

Tender Deposit: 10% of tendered amount to be lodged with tender.

Application Form: Available on request.

Co-ordinating Officer: Les Trollope, Land Sales Officer Department of Conservation and Natural Resources, Mildura, telephone: (0500) 223044.

ROGER M. HALLAM
Minister for Finance

Department of Treasury and Finance
SALE CROWN PROPERTY BY PUBLIC
AUCTION

Reference No. 95/00357 (GL 18794)

On Saturday, 9 December 1995, at 3.00 p.m.
on site.

Address of Property: Former Primary School site, corner Meredith and Sturt Streets, Nelson.

Crown Description: Crown allotment 38A, Section 8, Township of Nelson, Parish of Glenelg, County of Normanby.

Terms of Sale: 10% deposit, balance 90 days.

Area: 1.62 hectares.

Officer Co-ordinating Sale: Ross Huggins, Project Manager, Western Operations, Victorian Government Property Group, Department of Treasury and Finance.

Selling Agent: Wesfarmers Dalgety Ltd, 117 Commercial Street West, Mount Gambier 5290.

ROGER M. HALLAM
Minister for Finance

EXEMPTION FROM NOTIFICATION OF
VACANCY UNDER SECTION 29 OF THE
PUBLIC SECTOR MANAGEMENT ACT
1992

Position No. 79/01/0248/3, Victorian Public Service Officer, Band 5, Class VPS-5, Manager Major Events Unit, Tourism Victoria, Department of Arts, Sport and Tourism.

Reasons for exemption

The position has been reclassified to recognise a demonstrated and significant shift in work value in a specialised area of work and the incumbent is an officer who is recognised as satisfactorily discharging all of the requirements of the position and the Department Head considers that it is unlikely that advertising the vacancy would attract a more suitable candidate.

Dr DES HORE
Secretary,

Department of Arts, Sport and Tourism

Subordinate Legislation Act 1994
REGULATORY IMPACT STATEMENT
Guardianship and Administration Board (Fees)
Regulations

A Regulatory Impact Statement has been prepared in relation to the proposed Guardianship and Administration Board (Fees) Regulations.

The major objective of the proposed regulations is to provide greater equity for low income clients of the Board by reviewing aspects of the administration order fee structure relating to income levels at which fees exemption or reduction becomes available.

The review has become necessary to take account of inflation and the increases in pension levels that have occurred since the original regulations were made eroding the levels of exemption afforded to low income clients.

The regulations do not propose an increase to the amount of the fee payable for an estate subject to an administration order. The regulations also better address issues relating to the calculation of income for the purposes of assessment, and clarify when the fee is due and payable.

Public comments and submissions on the Regulatory Impact Statement are invited. Copies of the Regulatory Impact Statement may be obtained by telephoning Ms Leanne Thompson on (03) 603 2500.

Written submissions on the Regulatory Impact Statement and the accompanying draft regulations will be received up to 28 days from the date of publication of this notice.

3258 G 46 23 November 1995

All submissions will be treated as public documents.

Submissions should be addressed to Mr John Isaacs, Courts & Tribunals Services Division, Department of Justice, Level 11/167 Queen Street, Melbourne 3000.

WARREN MCCANN
Secretary to the Department of Justice

Subordinate Legislation Act 1994
Local Government Act 1989
PROPOSED LOCAL GOVERNMENT
(ELECTIONS) REGULATIONS 1995
Notice of Decision

I, Roger M. Hallam MLC, Minister for Local Government, give notice under section 12 of the **Subordinate Legislation Act 1994**, that I have decided that the proposed Local Government (Elections) Regulations 1995 be made.

A Regulatory Impact Statement was prepared and advertised inviting public comment and submissions. Submissions were received commenting on the proposed Regulations. The proposed Regulations have been amended in the light of these comments.

Dated 16 November 1995

ROGER M. HALLAM
Minister for Local Government

Physiotherapists Act 1978
INQUIRY HELD UNDER SECTION 17A

Notice is hereby given that on 2 November 1995 the Physiotherapists Registration Board of Victoria held an inquiry into the activities of three physiotherapists, namely Roma Ethel Berger, Eileen Florence Nielsen and Jacqueline Edith Slattery.

As a result of that inquiry, on 9 November 1995 the Board found each of the physiotherapists guilty in Victoria of unprofessional conduct due to over-servicing. The Board particularly noted that the documents sighted by the Board failed to justify the services provided.

The Board also determined:

- (a) That it be a condition of each of the physiotherapist's practice as a registered physiotherapist that she undertake education in chronic pain

Victoria Government Gazette

management in a form acceptable to the Board and supply the Board with evidence of having undertaken that education within 12 months.

- (b) That each physiotherapist be fined \$5,000 payable by 31 December 1995.

Dated 15 November 1995

C. GRAEME ROBERTS
Registrar

Local Authorities Superannuation Act 1988
ELECTION OF ONE (1) MEMBER OF THE
LOCAL AUTHORITIES
SUPERANNUATION BOARD

In accordance with section 22 of the Local Authorities Superannuation Board's Election Procedures, I hereby declare William Watton elected as Director and Coral Johnine Young elected as Deputy Director of the Local Authorities Superannuation Board following the conduct of the Board's 1995 elections.

D. WELLINGTON
Returning Officer

GREATER SHEPPARTON CITY COUNCIL
Local Law No. 2—Consumption of Liquor in
Public Places and
Local Law No. 3—Maude Street Mall

Pursuant to Section 119 (3) of the **Local Government Act 1989**, notice is hereby given that the Greater Shepparton City Council has made:

* Law No. 2—Consumption of Liquor in Public Places, for the purpose of prohibiting, regulating and controlling the consumption of liquor in designated public places in the municipal district.

* Local Law No. 3—Maude Street Mall, for the purpose of prohibiting, regulating and controlling activities, events, practices and behaviour in the Maude Street Mall, Shepparton.

A copy of the local laws can be inspected at any of the following Council Offices Central Office, Welsford Street, Shepparton; Nixon Street Office, Nixon Street, Shepparton or Tatura Office, Casey Street, Tatura.

BILL JABOOR
Chief Executive Officer

SURPLUS GOVERNMENT PROPERTIES

The following properties have been declared surplus and may be offered for sale by public auction or tender.

<i>Ref</i>	<i>Address</i>
19044	Smythe Street, Corinella
69098	Diffey Road, Beechworth
67521	Mahlooks Lane, King Valley
69099	Ebden Street, Kyneton
69070	Kelper, Mia Mia
69094	Corner Railway & Fraser Streets, Nathalia
69093	Moss Street, Numurkah

Any sales will be advertised in the property section of local newspapers.

Rezoning will be undertaken where necessary.

For further information phone Victorian Government Property Group on (03) 9651 2482.

**Legal Profession Practice Act 1958
SOLICITORS' (AUDIT & PRACTISING
CERTIFICATES) (AMENDMENT) RULES
1995**

In pursuance of the powers conferred by the **Legal Profession Practice Act 1958** and all other powers thereto enabling the Council of the Law Institute of Victoria hereby makes the following Rules:

1. These Rules may be cited as Solicitors' (Audit & Practising Certificates) (Amendment No. 1) Rules 1995 and shall come into operation on the date of their publication in the Victorian Government Gazette.

2. The Solicitors' (Audit & Practising Certificates) Rules 1990 are in these Rules referred to as the Principal Rules.

3. Rule 18 of the Principal Rules is repealed.

4. Rule 46 of the Principal Rules is repealed and the following substituted:

"46. For the purposes of Rule 44, if a solicitor is employed by a body corporate the expression 'employer' includes any body corporate—

(a) which is related within the meaning of the Corporation Law; or

(b) for which the body corporate by which the solicitor is employed has agreed to provide or procure legal services or general management services and of which the last-mentioned body corporate, or a body corporate which is related within the meaning of the Corporations Law, is a shareholder; or

(c) which is involved in a joint venture with—

(i) the body corporate by which the solicitor is employed; or

(ii) a body corporate of the type described in paragraph (a); or

(iii) a body corporate of the type described in paragraph (b);

if the body corporate by which the solicitor is employed has agreed to provide or procure legal services or general management services for that joint venture."

Dated 27 October 1995

Signed for and on behalf of the Council of the Law Institute of Victoria

MARK WOODS, President
ROBERT CORNALL, Secretary

I approved the above Rules.

Dated 10 November 1995

JOHN HARBER PHILIPS
Chief Justice

**MEDICAL PRACTITIONERS BOARD OF
VICTORIA**

Notice

The Medical Practitioners Board of Victoria having conducted a Formal Hearing pursuant to Section 46 of the **Medical Practice Act 1994** on 22 September 1995 found that Dr James Gavin Amess Troup had engaged in unprofessional conduct of a serious nature.

The Board acting pursuant to Section 50 (2) (e) of the **Medical Practice Act 1994** imposed a condition requiring Dr Troup to be assessed by a consultant specialist of the Board's choosing with a report to be supplied to the Board within two (2) months of this decision.

Dated 9 November 1995

JOHN H. SMITH
Registrar
Medical Practitioners Board of Victoria

MEDICAL PRACTITIONERS BOARD OF VICTORIA
Notice

The Medical Practitioners Board of Victoria having conducted a Formal Hearing pursuant to Section 46 of the **Medical Practice Act 1994** on 16 October 1995 found that Dr Ross Fulton Gilham had engaged in unprofessional conduct of a serious nature.

The Board acting pursuant to Section 50 (2) (e) of the **Medical Practice Act 1994** imposed a condition on the medical registration of Dr Gilham requiring him to attend his treating medical practitioner on a regular basis at a frequency to be determined by his treating medical practitioner with three (3) monthly report to the Board.

Dated 9 November 1995

JOHN H. SMITH
Registrar
Medical Practitioners Board of Victoria

Health Services Act 1988
DECLARATION OF APPROVED QUALITY ASSURANCE BODY

I declare the Bendigo Health Care Group Quality Care Council, established by the Bendigo Health Care Group, is an approved quality assurance body under Section 139 for the purposes of Part 7 of the **Health Services Act 1988**.

Dated 16 November 1995

MARIE TEHAN
Minister for Health

Transport Act 1983
TOW TRUCK DIRECTORATE OF VICTORIA
TOW TRUCK APPLICATIONS

Notice is hereby given that the following applications will be considered by the Licensing Authority after 27 December 1995.

Notice of any objection to the granting of an application should be forwarded to reach the Director, Tow Truck Directorate of Victoria, 560 Lygon Street, Carlton (P.O. Box 160, Carlton South 3053) not later than 21 December 1995.

It will not be necessary for interested parties to appear on the date specified unless advised in writing.

Combined Enterprises Pty Ltd, St. Albans. Application for variation of conditions of tow truck licence number TOW398 which authorise the licensed vehicle to be managed, controlled and operated from a depot situated at 23 Neill Street, Beaufort to change the depot address to 112-120 High Street, Melton.

Combined Enterprises Pty Ltd, St. Albans. Application for variation of conditions of tow truck licence number TOW387 which authorise the licensed vehicle to be managed, controlled and operated from a depot situated at 32 Vincent Street, Daylesford to change the depot address to 112-120 High Street, Melton.

Dated 23 November 1995

JOHN R. CONNELL
Director

DEPARTMENT OF AGRICULTURE, ENERGY AND MINERALS

All titles are located on the 1:100,000 mapsheet listed with each title.

EXPLORATION LICENCE GRANTED
No. 3642; Geowill Pty Ltd; 206 grats, Hampden.

MINING LICENCE REFUSED
No. 4254; Martin Exploration Pty Ltd; 37.72 hectares, Mansfield.

No. 4684; Martin Gold Mines NL; 48.02 hectares, Matlock.

MINING LICENCE SURRENDERED
No. 4834; Jean C. Catto; 5 hectares, Dunnolly.

MINERS RIGHT CLAIM EXPIRED
No. 1238, Messrs H. P. and G. Dunbar, 5 hectares, Dunnolly.

No. 3279, Mr N. R. Crawford, 1 hectare, Bairnsdale.

Water Act 1989
GLENELG REGION WATER AUTHORITY

Notice of Application for Conversion of Existing Entitlements to Bulk Entitlements Pursuant to Section 38 (2) (A)

Notice is hereby given pursuant to section 38 (2) of the **Water Act 1989** that the Glenelg Region Water Authority has made application to the Minister for Natural Resources under section 47 of the Act for the conversion of existing entitlements to bulk entitlements.

The applications relate to the Authority's total entitlements to take water for the following water supply systems:

- (1) in the extraction of water for the Coleraine, Casterton and Sandford water supply system from the Koonongwootong Reservoir on an unnamed waterway;
- (2) in the extraction of water for the Dunkeld water supply system from the Waterfall Creek, Wannon River and the Dunkeld Reservoir No. 3 (catchment A); and
- (3) in the extraction of water for the Glenthompson water supply system from the Glenthompson Reservoir on Yuppeckiar Creek and Railway Reservoir on an unnamed waterway.

Planning and Environment Act 1987
BALLAN PLANNING SCHEME
Notice of Lapsing of Amendment
Amendment L12 Part 2

The Moorabool Shire Council has abandoned Amendment L12 Part 2 to the Ballan Planning Scheme.

The amendment proposed to rezone seven parcels of Council owned land at Greendale and the Dales Creek Estate from Rural Residential 1 Zone Public Open Space (Recreation & Parks) Reservation.

The amendment lapsed on 30 October 1995.

GEOFF CODE
Manager

Planning Co-ordination Branch
Department of Planning and Development

Planning and Environment Act 1987
UPPER YARRA VALLEY AND
DANDENONG RANGES REGIONAL
STRATEGY PLAN
Notice of Approval of Amendment
Amendment No. 82

The Minister for Planning has approved Amendment No 82 to the Upper Yarra Valley and Dandenong Ranges Regional Strategy Plan.

The amendment comes into operation on the date this notice is published in the Government Gazette.

The amendment corrects a number of omissions from the Strategy Plan relating to site specific exemptions approved in the review of the Lillydale Planning Scheme (Am L 106);

* Lot 1 PS 117000 Blythes Road, Mt Dandenong (2 lots).

* Lots 3 to 6, LP 33896 Fairhaven Road Mt Dandenong, (additional house on restructure lot).

and the redesignation of land in Bridgewater Road, Seville East as Township B.

A copy of the amendment can be inspected free of charge during office hours at the Department of Planning and Development, Ground Floor, 477 Collins Street, Melbourne and at the offices of the Shire of Yarra Ranges, Anderson St, Lillydale.

GEOFF CODE
Manager

Planning Co-ordination Branch
Department of Planning and Development

Planning and Environment Act 1987
DAREBIN PLANNING SCHEME
Notice of Approval of Amendment
Amendment L3

The Minister for Planning has approved Amendment L3 to the Local Section of the Darebin Planning Scheme.

The amendment comes into operation on the date this notice is published in the Government Gazette.

The amendment rectifies an anomaly in the Darebin Planning Scheme by changing the outdoor advertising provisions of the Preston District Centre 2 zone from Category 13—Maximum Control to Category 9—Medium Control.

A copy of the amendment can be inspected free of charge during office hours at the Department of Planning and Development, Ground Floor, 477 Collins Street, Melbourne and at the offices of the City of Darebin Preston Offices, 350 High Street, Preston.

GEOFF CODE
Manager

Planning Co-ordination Branch
Department of Planning and Development

Country Fire Authority Act 1958
DECLARATION OF FIRE DANGER PERIOD

In pursuance of the powers conferred by Section 4 of the **Country Fire Authority Act 1958**, I, Leonard Raymond Foster, Chairman of the Country Fire Authority, after consultation with the secretary of Conservation and Natural

Resources, hereby declare the following periods to be the Fire Danger Period in the municipal districts of the municipalities or parts of municipalities specified, commencing on the dates shown and unless varied by subsequent declaration, ending at 0100 hours on Wednesday, 1 May 1996.

To commence from 0100 hours on Monday, 27 November 1995:

Mildura Rural City Council

To commence from 0100 hours on Monday, 4 December 1995:

Swan Hill Rural City Council

Yarriambiack Shire Council (Northern Part of Shire formerly known as Shire of Karkaroc)

Buloke Shire Council (Northern Part of Shire being that part in Fire Control Region 18)

L. R. FOSTER
Chairman

**Land Acquisition and Compensation Act
1986**

Water Act 1989

NOTICE OF ACQUISITION

Compulsory Acquisition of Interest in Land
West Alfredton Trunk Sewer

The Central Highlands Region Water Authority declares by this notice it acquires the following interest in the land described hereunder:

Owner's Name: R. Lawrie.

Interest Acquired: Easement for Sewerage Purposes.

Land in which Interest Subsists: Port of land known as part of Crown Allotment 3, Section 12, Parish of Cardigan.

Title Details: Old Law Conveyance Book 608 No. 698.

Central Highlands Water Plan No. 4522-2-S8 detailing the location of the land and easement and the Authority's rights in relation to the land and easement is available for perusal at the Offices for the Central Highlands Region Water Authority at 7 Learmonth Road, Wendouree 3355.

Published with the Authority of the Central Highlands Region Water Authority. D. R. O'Doherty, Secretary, Central Highlands Water.

**Land Acquisition and Compensation Act
1986**

Water Act 1989

NOTICE OF ACQUISITION

Compulsory Acquisition of Interest in Land
West Alfredton Trunk Sewer

The Central Highlands Region Water Authority declares by this notice it acquires the following interest in the land described hereunder:

Owner's Name: W. J. Byrne.

Interest Acquired: Easement for Sewerage Purposes.

Land in which Interest Subsists: Portion of land known as parts of Crown Allotments 9, 10, 11, Section 12, Parish of Cardigan.

Title Details: Old Law Conveyance Book 960, No. 119.

Central Highlands Water Plan No. 4522-1-S8 detailing the location of the land and easement and the Authority's rights in relation to the land and easement is available for perusal at the Offices for the Central Highlands Region Water Authority at 7 Learmonth Road, Wendouree 3355.

Published with the Authority of the Central Highlands Region Water Authority. D. R. O'Doherty, Secretary, Central Highlands Water.

**Land Acquisition and Compensation Act
1986**

Water Act 1989

NOTICE OF ACQUISITION

Compulsory Acquisition of Interest in Land
West Alfredton Trunk Sewer

The Central Highlands Region Water Authority declares by this notice it acquires the following interest in the land described hereunder:

Owner's Name: M. Maher.

Interest Acquired: Easement for Sewerage Purposes.

Land in which Interest Subsists: Portion of land known as part of Crown Allotment 2, Section 12, Parish of Cardigan.

Title Details: Old Law Conveyance Book 809, No. 297.

Central Highlands Water Plan No. 4522-3-S8 detailing the location of the land and easement and the Authority's rights in relation to the land

and easement is available for perusal at the Offices for the Central Highlands Region Water Authority at 7 Learmonth Road, Wendouree 3355.

Published with the Authority of the Central Highlands Region Water Authority. D. R. O'Doherty, Secretary, Central Highlands Water.

**Land Acquisition and Compensation Act
1986**

Water Act 1989

NOTICE OF ACQUISITION

Compulsory Acquisition of Interest in Land
West Afredton Trunk Sewer

The Central Highlands Region Water Authority declares by this notice it acquires the following interest in the land described hereunder:

Owner's Name: M. A. Hucker.

Interest Acquired: Easement for Sewerage Purposes.

Land in which Interest Subsists: Portion of land known as Lot 1 on Title Plan 2156U, Parish of Cardigan.

Title Details: Volume 10165 Folio 035.

Central Highlands Water Plan No. 4522-4-S8 detailing the location of the land and easement and the Authority's rights in relation to the land and easement is available for perusal at the Offices for the Central Highlands Region Water Authority at 7 Learmonth Road, Wendouree 3355.

Published with the Authority of the Central Highlands Region Water Authority. D. R. O'Doherty, Secretary, Central Highlands Water.

**Land Acquisition and Compensation Act
1986**

Water Act 1989

NOTICE OF ACQUISITION

Compulsory Acquisition of Interest in Land
West Afredton Trunk Sewer

The Central Highlands Region Water Authority declares by this notice it acquires the following interest in the land described hereunder:

Owner's Name: M. A. Hucker.

Interest Acquired: Easement for Sewerage Purposes.

Land in which Interest Subsists: Portion of land known as Lot 2 on Title Plan 2156U, Parish of Cardigan

Title Details: Volume 10165, Folio 036.

Central Highlands Water Plan No. 4522-5-S8 detailing the location of the land and easement and the Authority's rights in relation to the land and easement is available for perusal at the Offices for the Central Highlands Region Water Authority at 7 Learmonth Road, Wendouree 3355.

Published with the Authority of the Central Highlands Region Water Authority. D. R. O'Doherty, Secretary, Central Highlands Water.

ORDERS IN COUNCIL

Health Services Act 1988

**INSTRUMENT TO VARY THE TERMS OF
APPOINTMENT OF THE ADMINISTRATOR
OF ST ALBANS COMMUNITY HEALTH
CENTRE INCORPORATED**

The Governor in Council, pursuant to Section 61 of the **Health Services Act 1988** and on the recommendation of the Minister for Health, hereby varies the Order made on 8 May 1986, under Section 43A (3) of the **Hospitals and Charities Act 1958**, appointing to the St Albans Community Health and Resources Centre and as amended by the instrument of variation dated 10 September 1991, appointing Mr Ian Wolstencroft as administrator of the St Albans Community Health Centre Incorporated and further amended in the variation of 9 August 1994 and 19 September 1995, in the following manner:

1. Delete the wording "Mr Ian Wolstencroft" in paragraph seven and insert "Mr David William Meale".

Dated 21 November 1995

Responsible Minister:

MARIE TEHAN
Minister for Health

NICOLE WHITE
Acting Clerk of the Executive Council

Patriotic Funds Act 1958

**SANCTION OF TRANSFER OF FUNDS
UNDER SECTION 12A**

Under the powers given in section 12A of the **Patriotic Funds Act 1958**, the Governor in Council sanctions the transfer of the sum of \$25,000 from Central Gippsland Legacy Group Welfare Patriotic Fund No. 3226 to the Trafalgar and District Community Homes Incorporated, to be held and applied by it in accordance with the trusts set out in the Agreement made between the parties and dated 11 September 1995 which is attached to this Order.

Dated 21 November 1995

Responsible Minister:

JAN WADE
Minister for Fair Trading

NICOLE WHITE
Acting Clerk of the Executive Council

Fundraising Appeals Act 1984

**AUSTRALIAN INSTITUTE OF COMPANY
DIRECTORS RESEARCH FOUNDATION
(REVOCATION OF STATUS AS APPROVED
ORGANIZATION) ORDER**

The Governor in Council pursuant to sections 8 (1) and 10 (2) of the **Fundraising Appeals Act 1984** makes the following Order:

Citation

1. This Order may be cited as the "Australian Institute of Company Directors Research Foundation (Revocation of Status as Approved Organization) Order".

Commencement

2. This Order takes effect on and from the date of publication in the Government Gazette.

Order

3. It is declared that:

- (a) The Australian Institute of Company Directors Research Foundation (the foundation) has ceased to be an approved organization; and
- (b) The Order of the Governor in Council made on 22 September 1992 and published in the Government Gazette on 23 September 1992 (whereby the foundation had been declared an approved organization) is hereby revoked.

Dated 21 November 1995

Responsible Minister:

JAN WADE
Minister for Fair Trading

NICOLE WHITE
Acting Clerk of the Executive Council

Cemeteries Act 1958

RULES AND REGULATIONS

Under Section 10 of the **Cemeteries Act 1958** and on the recommendation of the Minister for Health, the Governor in Council approves the rules and regulations of the Boroondara Public Cemetery.

Cemeteries Act 1958
BOROONDARA PUBLIC CEMETERY
Regulations

The maximum height of further monuments in Special Section, Compartment A, shall not exceed 0.91m.

The maximum height of further monuments in all other sections and compartments shall not exceed 1.37m.

L. J. FAHEY, Trustees
J. A. BURSLEM, Trustees
G. P. FORRISTAL, Trustees

Dated 14 November 1995
Responsible Minister:
MARIE TEHAN
Minister for Health

NICOLE WHITE
Acting Clerk of Executive Council

Cemeteries Act 1958
RULES AND REGULATIONS

Under Section 10 of the **Cemeteries Act 1958** and on the recommendation of the Minister for Health, the Governor in Council approves the rules and regulations of the Gembrook Public Cemetery.

Rules and Regulations Pursuant to the
Cemeteries Act 1958
GEMBROOK PUBLIC CEMETERY

The purpose of these Rules and Regulations is to impose a height limit on monuments.

The Maximum Monument Height is to be 1.5 metres from normal ground level to the Highest point of the Monument.

G. URE, Trustee
J. A. WILLIAMS, Trustee
T. S. WILLIAMS, Trustee

Dated 14 November 1995
Responsible Minister:
MARIE TEHAN
Minister for Health

NICOLE WHITE
Acting Clerk of Executive Council

Shop Trading Act 1987
EXEMPTION FROM CLOSING HOURS
PROVISIONS FESTIVALS

The Governor in Council under section 8 (3) (b) of the **Shop Trading Act 1987** exempts all shops located in the Frankston Business District, that being the area bounded by Fletcher Road, Dandenong Road, Frankston Railway Line, between Dandenong Road and Baxter Street, Davey Street and Kananook Creek Boulevard, within the municipal district of Frankston City Council, from any part of the provisions of section 7 of the Shop Trading Act during the period of the Frankston Fantastic Festival, being conducted on the following day:

Sunday, 3 December 1995, between the hours of 9.00 a.m. and 5.00 p.m.

Dated 21 November 1995

Responsible Minister:
VIN HEFFERNAN
Minister for Small Business

NICOLE WHITE
Acting Clerk of the Executive Council

Shop Trading Act 1987
EXEMPTION FROM CLOSING HOURS
PROVISIONS FESTIVALS

The Governor in Council under section 8 (3) (b) of the **Shop Trading Act 1987** exempts all shops located in the municipal district of Ballarat City Council, from any part of the provisions of section 7 of the Shop Trading Act during the period of the Wendouree Village Re-Launch Festival and Community Street Parade, being conducted on the following day:

Sunday, 3 December 1995, between the hours of 10.00 a.m. and 5.00 p.m.

Dated 21 November 1995

Responsible Minister:
VIN HEFFERNAN
Minister for Small Business

NICOLE WHITE
Acting Clerk of the Executive Council

Shop Trading Act 1987
EXEMPTION FROM CLOSING HOURS
PROVISIONS FESTIVALS

The Governor in Council under section 8 (3) (b) of the **Shop Trading Act 1987** exempts all shops located in the Hampton Street Shopping Centre, Hampton Street, Hampton, within the municipal district of Bayside City Council, from

3266 G 46 23 November 1995

any part of the provisions of section 7 of the Shop Trading Act during the period of the Hampton Street Community Festival, being conducted on the following day:

Sunday, 26 November 1995, between the hours of 9.00 a.m. and 5.00 p.m.

Dated 21 November 1995

Responsible Minister:

VIN HEFFERNAN

Minister for Small Business

NICOLE WHITE

Acting Clerk of the Executive Council

Shop Trading Act 1987
EXEMPTION FROM CLOSING HOURS
PROVISIONS BAZAAR OR FAIR

The Governor in Council under section 8 (3) (c) of the **Shop Trading Act 1987** exempts all shops located in Heathmont Shopping Centre, Canterbury Road, Heathmont, within the municipal district of Maroondah City Council, from any part of the provisions of section 7 of the Shop Trading Act for the purpose of participating in the Lions Club of Heathmont Community Fair, benefiting local charities funded by the Lions Club of Heathmont being conducted on the following day:

Sunday, 26 November 1995, between the hours of 8.00 a.m. and 4.00 p.m.

Dated 21 November 1995

Responsible Minister:

VIN HEFFERNAN

Minister for Small Business

NICOLE WHITE

Acting Clerk of the Executive Council

Shop Trading Act 1987
EXEMPTION FROM CLOSING HOURS
PROVISIONS FESTIVALS

The Governor in Council under section 8 (3) (b) of the **Shop Trading Act 1987** exempts all shops located in Webb Street, between Princes Highway and Narre Warren Railway Line, Malcolm Court, Sylvia Lane, Bound Court and Valley Fair Drive, Narre Warren, within the municipal district of Casey City Council, from any part of the provisions of section 7 of the Shop Trading Act during the period of the Narre Warren Traders Festival, being conducted on the following day:

Victoria Government Gazette

Sunday, 26 November 1993, between the hours of 10.00 a.m. and 5.00 p.m.

Dated 21 November 1995

Responsible Minister:

VIN HEFFERNAN

Minister for Small Business

NICOLE WHITE

Acting Clerk of the Executive Council

Shop Trading Act 1987
EXEMPTION FROM CLOSING HOURS
PROVISIONS FESTIVALS

The Governor in Council under section 8 (3) (b) of the **Shop Trading Act 1987** exempts all shops in Maryborough in the Central Goldfields Shire, and participating in the Energy Breakthrough Festival, from any part of the provisions of section 7 of the Shop Trading Act on the following days:

Saturday, 23 November 1995, between the hours of 5.00 p.m. and 10.00 p.m.

Sunday, 26 November 1995, between the hours of 10.00 a.m. and 5.00 p.m.

Dated 21 November 1995

Responsible Minister:

VIN HEFFERNAN

Minister for Small Business

NICOLE WHITE

Acting Clerk of the Executive Council

Shop Trading Act 1987
EXEMPTION FROM CLOSING HOURS
PROVISIONS FESTIVALS

The Governor in Council under section 8 (3) (b) of the **Shop Trading Act 1987** exempts all shops located on the Deer Park Shopping Centre site in the city of Brimbank, during the period of the Deer Park Festival, from any part of the provisions of section 7 of the Shop Trading Act on the following day:

Sunday, 3 December 1995, between the hours of 10.00 a.m. and 5.00 p.m.

Dated 21 November 1995

Responsible Minister:

VIN HEFFERNAN

Minister for Small Business

NICOLE WHITE

Acting Clerk of the Executive Council

Shop Trading Act 1987
EXEMPTION FROM CLOSING HOURS
PROVISIONS SATURDAY AFTERNOONS

The Governor in Council under section 8 (4A) of the **Shop Trading Act 1987** exempts all shops in the urban area of Benalla, in the municipal district of the Delatite Shire from any part of the provisions of section 7 of the Shop Trading Act 1987 on the following days:

Saturdays 2, 9, 16, 23 December 1995,
between the hours of 1.00 pm. and 5.00 p.m.

Dated 21 November 1995

Responsible Minister:

VIN HEFFERNAN
Minister for Small Business

NICOLE WHITE
Acting Clerk of the Executive Council

State Owned Enterprises Act 1992
STATE OWNED ENTERPRISES (STATE
BODY—WATER TRAINING CENTRE)
(VARIATION) ORDER 1995

The Governor in Council makes the following Order:

Dated 21 November 1995

Responsible Minister:

C. G. COLEMAN
Minister for Natural Resources

NICOLE WHITE
Acting Clerk of the Executive Council

1. Title

This Order may be cited as the State Owned Enterprises (State Body—Water Training Centre) (Variation) Order 1995

2. Objective

The objective of this Order is to vary the *State Owned Enterprises (State Body—Water Training Centre) order 1993 to make provision for the Governor in Council to make appointments to the Board of Directors of the Water Training Centre.

3. Authorising provisions

This Order is made under sections 14 and 16 of the **State Owned Enterprises Act 1992**.

4. Commencement

This Order comes into operation on 1 December 1995.

5. Variation of State Owned Enterprises (State Body Water Training Centre) Order 1993

(1) For clauses 9 and 10 of the *State Owned Enterprises (State Body—Water Training Centre) Order 1993, substitute—

(9) (1) There is established by this Order a Board of Directors of the Water Training Centre, comprising up to 4 persons appointed by the Governor in Council.

(2) The Governor in Council must appoint one of the Directors to be Chairperson of the Board.

(10) A Director of the Board is appointed for the period, not exceeding 3 years, as is specified in his or her instrument of appointment and is eligible for re-appointment.”

(2) For clause 11 of the *State Owned Enterprises (State Body—Water Training Centre) Order 1993 substitute—

“(11) (1) Subject to sub-clause (2), the remuneration payable to Directors of the Board of the Water Training Centre is as fixed by the Governor in Council in his or her instrument of appointment.

(2) A Director who is a member of the Public Service is not entitled to be paid remuneration under this Order.”

(3) Clause 13 of the *State Owned Enterprises (State Body—Water Training Centre) Order 1993 is **revoked**.

* Order in Council made on 30 November 1993 and published in Government Gazette Number G.48 on 9 December 1993 (page 3288)

Local Government Act 1989
WARRNAMBOOL CITY COUNCIL
Ward Boundaries

The Governor in Council acting under Part 10C of the **Local Government Act 1989**, Orders that:

1. This Order comes into operation on the day it is published in the Government Gazette.
2. The number of councillors assigned to the Warrnambool City Council shall be seven (7).
3. The municipal district of Warrnambool City Council shall be divided into seven (7) wards.
4. The number of councillors assigned to each ward shall be one (1).
5. On the day this Order comes into operation the boundaries of each ward shall be fixed as described in the Schedules to this Order.

Schedule 1

Boundaries of Proudfoot Ward

Commencing on the Princes Highway at the Hopkins River being a point on the boundary of the City; thence generally south-westerly by the Hopkins River to a point in line with Mahoneys Road; thence northerly by a line and Mahoneys Road to the Princes Highway; thence westerly by that highway to the western boundary of Lot 1 on Plan of Subdivision 96999; thence south-easterly by that boundary to George Avenue; thence southerly by that avenue and westerly by Verdon Street to Raglan Parade; thence south-westerly by that parade to Bell Street; thence south-easterly by that street and easterly by Bostock Street to the Melbourne to Warrnambool Railway; thence westerly by that railway to Pertobe Road; thence southerly by that road to the most western angle of the site reserved for Public Purposes, see Government Gazette 1957 page 1594; thence due south by a line to the sea coast being a point on the southern boundary of the City, and thence south-easterly, generally northerly and westerly by the city boundary to the point of commencement.

Schedule 2

Boundaries of Sherwood Ward

Commencing on the Princes Highway at the Hopkins River being a point on the boundary of the City; thence generally south-westerly by the Hopkins River to a point in line with Mahoneys Road; thence northerly by a line and Mahoneys Road to the Princes Highway; thence westerly by that highway to the western boundary of Lot 1 on Plan of Subdivision 96999; thence south-easterly by that boundary to George Avenue; thence southerly by that avenue and westerly by

Verdon Street to Raglan Parade; thence south-westerly by that parade to Derby Street; thence north-easterly by that street and north-easterly by McGregors Road to Tozer Road; thence north-westerly by that road and westerly by Moore Street to Cramer Street; thence south-westerly by that street to Birdwood Avenue; thence north-westerly and westerly by that avenue to Banyan Street; thence northerly by that street and the Hopkins Highway to Whites Road; thence easterly by that road and northerly by Aberline Road to Wangoom Road being a point on the City boundary, and thence easterly, southerly, again easterly, again southerly and north-easterly by the city boundary to the point of commencement.

Schedule 3

Boundaries of Botanic Ward

Commencing on Raglan Parade at Derby Street; thence north-easterly by Derby Street and north-easterly by McGregors Road to Tozer Road; thence north-westerly by that road and westerly by Moore Street to Cramer Street; thence south-westerly by that street to Birdwood Avenue; thence north-westerly and westerly by that avenue to Banyan Street; thence northerly by that street and the Hopkins Highway to Wollaston Road; thence westerly by that road to the Merri River; thence westerly by that river to Russell Creek; thence southerly by that creek to Daltons Road; thence westerly by that road to Hopetoun Road; thence southerly by that road to Raglan Parade; thence south-easterly by that parade to Darling Street; thence easterly by that street and south-easterly by Skene Street to Craig Street; thence south-westerly by that street to Raglan Parade, and thence easterly by that parade to the point of commencement.

Schedule 4

Boundaries of Cassady Ward

Commencing on Raglan Parade at Fitzroy Road; thence westerly by Fitzroy Road to Morriss Road; thence northerly by that road to Raglan Parade; thence north-westerly by that parade to the Warrnambool-Caramut Road; thence northerly by that road to the Merri River; thence south-easterly by that river to Russell Creek; thence southerly by that creek to Daltons Road; thence westerly by that road to Hopetoun Road and thence southerly by that road to the point of commencement.

Schedule 5
Boundaries of Wollaston Ward

Commencing on Wangoom Road at Aberline Road being a point of the City boundary; thence southerly by Aberline Road to Whites Road; thence westerly by that road and north-easterly by the Hopkins Highway to Wollaston Road; thence westerly by that road to the Merri River; thence westerly and north-westerly by that river to the Warrnambool-Caramut Road; thence southerly by that road and Walsh Road to Braithwaite Street; thence westerly by that street to Watson Street; thence southerly by that street and south-westerly by Kennedy Street to Swinton Street; thence westerly and south-westerly by that street to the western boundary of the Township of Warrnambool; thence southerly by that boundary to the sea coast, being a point on the City boundary, and thence north-westerly, northerly, easterly and generally south-easterly by the city boundary to the point of commencement.

Schedule 6
Boundaries of Levy's Ward

Commencement on the sea coast at the Warrnambool Breakwater and Pier being a point on the City boundary; thence north-westerly, northerly and north-easterly by the former Warrnambool Pier Railway to the Melbourne to Warrnambool Railway; thence north-westerly by that railway and the Warrnambool to Koroit Railway to a point in line with Henna Street; thence north-easterly by a line and Henna Street to Koroit Street; thence north-westerly by that street to Ryot Street; thence north-easterly by that street to Raglan Parade; thence north-westerly by that parade to Fitzroy Road; thence westerly by Fitzroy Road to Morriss Road; thence northerly by that road to Raglan Parade; thence north-westerly by that parade to Walsh Road; thence southerly by that road to Braithwaite Street; thence westerly by that street to Watson Street; thence southerly by that street and south-westerly by Kennedy Street to Swinton Street; thence westerly and south-westerly by that street to the western boundary of the Township of Warrnambool; thence southerly by that boundary to the sea coast, being a point on the City boundary, and thence south-easterly by the city boundary to the point of commencement.

Schedule 7
Boundaries of Pertobe Ward

Commencement on the sea coast at the Warrnambool Breakwater and Pier being a point on the City boundary; thence north-westerly, northerly and north-easterly by the former Warrnambool Pier Railway to the Melbourne to Warrnambool Railway; thence north-westerly by that railway and the Warrnambool to Koroit Railway to a point in line with Henna Street; thence north-easterly by a line and Henna Street to Koroit Street; thence north-westerly by that street to Ryot Street; thence north-easterly by that street to Raglan Parade; thence south-easterly by that parade to Darling Street; thence easterly by that street and south-easterly by Skene Street to Craig Street; thence south-westerly by that street to Raglan Parade; thence easterly by that parade to Bell Street; thence south-easterly by that street and easterly by Bostock Street to the Melbourne to Warrnambool Railway; thence westerly by that railway to Pertobe Road; thence southerly by that road to the most western angle of the site reserved for Public Purposes, see Government Gazette 1957 page 1594; thence due south by a line to the sea coast being a point on the southern boundary of the City, and thence generally south-westerly by the city boundary to the point of commencement.

Dated 21 November 1995

Responsible Minister:

ROGER M. HALLAM

Minister for Local Government

NICOLE WHITE

Acting Clerk of the Executive Council

Local Government Act 1989
COLAC OTWAY SHIRE COUNCIL
Ward Boundaries

The Governor in Council acting under Part 10C of the **Local Government Act 1989**, Orders that:

1. This Order comes into operation on the day it is published in the Government Gazette.
2. The number of councillors assigned to the Colac Otway Shire Council shall be seven (7).
3. The municipal district of Colac Otway Shire Council shall be divided into four (4) wards.

4. The number of councillors assigned to the Colac Ward shall be three (3), in the Otway Ward two (2) councillors and in the Warrion and Murray Wards one (1) councillor in each of the wards.
5. On the day this Order comes into operation the boundaries of each ward shall be fixed as described in the Schedules to this Order.

Schedule 1
Boundaries of Warrion Ward

Commencing on the Princes Highway at the western boundary of the Township of Pirron Yallock, being a point on the western boundary of the Shire; thence north-easterly, easterly and southerly by the shire boundary to the Princes Highway at the south-eastern angle of allotment 39F, Parish of Birregurra; thence westerly by that highway to the Colac-Ballarat Road; thence northerly by that road to the northern boundary of Lot 2 Plan of Subdivision 9517; thence westerly by that boundary to the shore of Lake Colac; thence southerly and westerly by the shore of Lake Colac to Rifle Butts Road; thence southerly by that road to the Princes Highway, and thence westerly by that highway to the point of commencement.

Schedule 2
Boundaries of Colac Ward

Commencing at the junction of the Colac-Ballarat Road with the Princes Highway; thence northerly by the Colac-Ballarat Road to the northern boundary of Lot 2 Plan of Subdivision 9517; thence westerly by that boundary to the shore of Lake Colac; thence southerly and westerly by the shore of Lake Colac to Rifle Butts Road; thence southerly by that road, Deans Creek Road and Irrewillipe Road to Forans Road; thence easterly by that road, Shurvells Road, Shorts Road and further easterly by the northern boundary of the Parish of Barongarook to Oakleys Road; thence northerly by that road, Old Yeo Road and Collins Road to the Princes Highway, and thence south-westerly by that highway to the point of commencement.

Schedule 3
Boundaries of Murray Ward

Commencing on the Princes Highway at the western boundary of the Township of Pirron Yallock, being a point on the western boundary of the Shire; thence easterly by the Princes

Highway to Deans Creek Road; thence southerly by that road and Irrewillipe Road to Forans Road; thence easterly by that road, Shurvells Road, Shorts Road and further easterly by the northern boundary of the Parish of Barongarook to Oakleys Road; thence northerly by that road, Old Yeo Road and Collins Road to the Princes Highway; thence easterly by that highway to the eastern boundary of the Parish of Birregurra, being a point on the eastern boundary of the Shire; thence southerly by the shire boundary to the Mt.Sabine-Benwerrin Road; thence south-westerly by that road to the Forrest-Apollo Bay Road; thence northerly by that road to the intersection of Upper Gellibrand Road and Roadknight Road; thence westerly by Roadknight Road and Barramunga Road to Roadknight Creek Road; thence north-westerly by that road to Ridge Road; thence northerly by that road to Pipeline Road; thence northerly by that road to the northern boundary of the Parish of Yaughar; thence westerly by that boundary and generally westerly by the northern boundary of the Parish of Natte-Murrang to the eastern boundary of the Parish of Carpendeit at the most eastern angle of allotment 123, Parish of Carpendeit; thence generally southerly and generally westerly by the eastern and southern boundaries of that parish to the western boundary of the shire, and thence westerly, northerly and easterly by the shire boundary to the point of commencement.

Schedule 4
Boundaries of Otway Ward

Commencing on the sea coast at the southern boundary of the Parish of Lorne, being a point on the eastern boundary of the shire; thence westerly and northerly by the southern and western boundaries of the Parish of Lorne to the Mt.Sabine-Benwerrin Road; thence south-westerly by that road to the Forrest-Apollo Bay Road; thence northerly by that road to the intersection of Upper Gellibrand Road and Roadknight Road; thence westerly by Roadknight Road and Barramunga Road to Roadknight Creek Road; thence north-westerly by that road to Ridge Road; thence northerly by that road to Pipeline Road; thence northerly by that road to the northern boundary of the Parish of Yaughar; thence westerly by that boundary and generally westerly by the northern boundary of the Parish of Natte-Murrang to the eastern boundary of the Parish of Carpendeit at the most

eastern angle of allotment 123, Parish of Carpendeit; thence generally southerly and generally westerly by the eastern and southern boundaries of that parish to the western boundary of the shire, and thence southerly, south-easterly and north-easterly by the shire boundary to the point of commencement.

Dated 21 November 1995

Responsible Minister:

ROGER M. HALLAM
Minister for Local Government

NICOLE WHITE
Acting Clerk of the Executive Council

Local Government Act 1989
ARARAT RURAL CITY COUNCIL
Ward Boundaries

The Governor in Council acting under Part 10C of the **Local Government Act 1989**, Orders that:

1. This Order comes into operation on the day it is published in the Government Gazette.
2. The number of councillors assigned to the Ararat Rural City Council shall be seven (7).
3. The municipal district of Ararat Rural City Council shall be divided into three (3) wards.
4. The number of councillors assigned to the Central Ward shall be three (3) and to the Eastern and Western Wards shall be two (2).
5. On the day this Order comes into operation the boundaries of each ward shall be fixed as described in the Schedules to this Order.

Schedule 1
Boundaries of Central Ward

Commencing at the junction of Wattle Crescent with Golf Links Road; thence south-easterly by Golf Links Road to the western boundary of the Township of Ararat; thence southerly by that township boundary to the Ararat-Pomonal Road; thence north-easterly by that road to the road forming the eastern boundary of allotment 8, section 7A, Township of Ararat; thence southerly by that road and further southerly by a line to the northern most angle of allotment 6, section 16B, Township of Ararat; thence southerly by the western boundaries of allotments 4 and 5 and further

southerly by a line in continuation to the north-western angle of allotment 1; thence southerly by a road to the south-western angle of allotment 5, section 95; thence southerly by a line to the north-eastern angle of Lot 4 on Plan of Subdivision 14014; thence southerly by the eastern boundary of that lot to Elizabeth Street; thence easterly by that street to a point in line with Albert Street; thence northerly by a line and Albert Street to the Avoca and Ararat Railway; thence north-easterly by that railway to Grano Street; thence south-westerly by that street to Smith Street; thence north-westerly by that street to the Pyrenees Highway; thence north-easterly by that highway to Nott Road; thence westerly by that road and a line in continuation to the south-eastern angle of allotment 27A, section 16, Parish of Ararat; thence westerly by the southern boundary of that allotment to the Western Highway; thence northerly by that highway to Wattle Crescent, and thence westerly and south-westerly by that crescent to the point of commencement.

Schedule 2
Boundaries of Eastern Ward

Commencing on the northern boundary of the City at the Ararat and Stawell Railway; thence generally southerly by the Ararat and Stawell Railway to a point in line with Nott Road; thence easterly by a line and Nott Road to the Pyrenees Highway; thence south-westerly by that highway to Smith Street; thence south-easterly by that street to Grano Street; thence north-easterly by that street to the Avoca and Ararat Railway; thence south-westerly by that railway to Albert Street; thence southerly by that street and a line in continuation to Elizabeth Street; thence westerly by that street to Princes Street; thence southerly by that street to Byrant Road; thence westerly by that road to the Mortlake-Ararat Road; thence generally southerly by that road to the Maroona-Glenthompson Road; thence south-westerly by that road to Watganja Road; thence easterly by that road to the Mortlake-Ararat Road; thence southerly by that road to the Hopkins River; thence generally southerly by that river to the southern boundary of the City, and thence easterly, generally northerly and generally westerly by the city boundary to the point of commencement.

Schedule 3
Boundaries of Western Ward

Commencing on the northern boundary of the City at the Ararat and Stawell Railway; thence

generally southerly by the Ararat and Stawell Railway to a point in line with the southern boundary of allotment 27A, section 16, Parish of Ararat; thence westerly by a line and the southern boundary of that allotment to the Western Highway; thence north-westerly by that highway to Wattle Crescent; thence westerly and south-westerly by that crescent to Golf Links Road; thence south-easterly by that road to the western boundary of the Township of Ararat; thence southerly by that township boundary to the Ararat-Pomonal Road; thence north-easterly by that road to the road forming the eastern boundary of allotment 8, section 7A, Township of Ararat; thence southerly by that road and further southerly by a line to the northern most angle of allotment 6, section 16B, Township of Ararat; thence southerly by the western boundaries of allotments 4 and 5 and further southerly by a line in continuation to the north-western angle of allotment 1; thence southerly by a road to the south-western angle of allotment 5, section 95; thence southerly by a line to the north-eastern angle of Lot 4 on Plan of Subdivision 14014; thence southerly by the eastern boundary of that lot to Elizabeth Street; thence easterly by that street to Princes Street; thence southerly by that street to Byrant Road; thence westerly by that road to the Mortlake-Ararat Road; thence generally southerly by that road to the Maroona-Glenhompson Road; thence south-westerly by that road to Watgania Road; thence easterly by that road to the Mortlake-Ararat Road; thence southerly by that road to the Hopkins River; thence generally southerly by that river to the southern boundary of the City, and thence northerly, westerly, north-easterly and easterly by the city boundary to the point of commencement.

Dated 21 November 1995

Responsible Minister:

ROGER M. HALLAM

Minister for Local Government

NICOLE WHITE
Acting Clerk of the Executive Council

Local Government Act 1989
MOORABOOL SHIRE COUNCIL
Riding Boundaries

The Governor in Council acting under Part 10C of the **Local Government Act 1989**, Orders that:

Victoria Government Gazette

1. This Order comes into operation on the day it is published in the Government Gazette.
2. The number of councillors assigned to the Moorabool Shire Council shall be seven (7).
3. The municipal district of Moorabool Shire Council shall be divided into five (5) ridings
4. The number of councillors assigned to the Bacchus Riding shall be three (3) and one (1) councillor to be assigned to each of the Pentland, Bungal, Woodland and West Moorabool Ridings.
5. On the day this Order comes into operation the boundaries of each ward shall be fixed as described in the Schedules to this Order.

Schedule 1

Boundaries of West Moorabool Riding

Commencing on the southern boundary of the Shire at Lal Lal Road; thence northerly by Lal Lal Road to the Elaine-Morrisons Road; thence westerly by that road and south-westerly by the Elaine-Egerton Road to the Midland Highway; thence northerly by that highway to the Geelong and Ballarat Railway; thence northerly by that railway to a point in line with the road forming the eastern boundary of allotment 34, section 6A, Parish of Buninyong; thence northerly by a line and that road to the Yendon-Egerton Road; thence easterly by that road to the road forming the southern boundary of the Township of Egerton; thence westerly by that road to the road forming the eastern boundary of allotment 3, section B, Parish of Bungal; thence northerly by that road and easterly by the road forming the northern boundary of the Township of Egerton to the Gordon-Meredith Road; thence northerly by that road to the road forming the northern boundary of the Parish of Bungal; thence westerly by that road and northerly by Sharrocks Road, Boundary Road and further northerly by the road forming the western boundary of allotment 12C section 11, Parish of Kerrit Bareet to the south-western angle of allotment 10A; thence northerly by the western boundary of that allotment and allotment 5A, section 10 to the Western Freeway; thence north-westerly by that freeway to the road forming the northern boundary of allotment 6B, section A; thence westerly by that road to the Bungaree-Wallace

Road; thence northerly by that road and further northerly by Ormond Road and the Bungaree-Barkstead Road to McPhans Road; thence north-westerly by that road to the road forming the western boundary of allotment 1A, section 17, Parish of Dean being a point on the shire boundary, and thence westerly, generally southerly, easterly and northerly by the shire boundary to the point of commencement.

Schedule 2
Boundaries of Bungal Riding

Commencing on the southern boundary of the Shire at Lal Lal Road; thence northerly by Lal Lal Road to the Elaine-Morrisons Road; thence westerly by that road and south-westerly by the Elaine-Egerton Road to the Midland Highway; thence northerly by that highway to the Geelong and Ballarat Railway; thence northerly by that railway to a point in line with the road forming the eastern boundary of allotment 34, section 6A, Parish of Buninyong; thence northerly by a line and that road to the Yendon-Egerton Road; thence easterly by that road to the road forming the southern boundary of the Township of Egerton; thence westerly by that road to the road forming the eastern boundary of allotment 3, section B, Parish of Bungal; thence northerly by that road and easterly by the road forming the northern boundary of the Township of Egerton to the Gordon-Meredith Road; thence northerly by that road to the road forming the northern boundary of the Parish of Bungal; thence westerly by that road and northerly by Sharrocks Road, Boundary Road and further northerly by the road forming the western boundary of allotment 12C section 11, Parish of Kerrit Bareet to the south-western angle of allotment 10A; thence northerly by the western boundary of that allotment and allotment 5A to the Western Freeway; thence south-easterly by that freeway to the road forming the eastern boundary of section 11; thence southerly by that road to the north-western angle of the Township of Gordon; thence generally easterly by the northern boundary and southerly by the eastern boundary of that township to Old Melbourne Road; thence easterly by that road to the western boundary of the Township of Ballan; thence northerly, easterly and southerly by the western, northern and eastern boundaries of that township to the Melbourne-Ballarat Railway; thence south-easterly by that railway to the western boundary of the Parish of Gorrockburkghap;

thence southerly by that boundary to the north-eastern boundary of the Glenmore Pre-emptive section; thence southerly by the eastern boundary of that pre-emptive section to the northern boundary of the Recreation Purposes Reserve, see Government Gazette 1980 page 3590; thence easterly, southerly and westerly by the boundary of that reserve to the western boundary of allotment A, section 9; thence southerly by that boundary to the western boundary of the parish; thence generally southerly by that boundary and the western boundary of the Parish of Balliang to the southern boundary of the shire, and thence westerly by the shire boundary to the point of commencement.

Schedule 3
Boundaries of Woodland Riding

Commencing on the northern boundary of the shire at the south-western angle of allotment 1A, section 17, Parish of Dean; thence south-westerly by the road forming the south-western boundary of that allotment to the Bungaree-Barkstead Road; thence southerly by that road to Ormond Road; thence southerly by that road and the Bungaree-Wallace Road to the road forming the southern boundary of allotment 2, section A, Parish of Warrenheip; thence north-easterly by that road to the Western Freeway; thence south-easterly by that freeway to the road forming the eastern boundary of section 11; thence southerly by that road to the north-western angle of the Township of Gordon; thence generally easterly by the northern boundary and southerly by the eastern boundary of that township to Old Melbourne Road; thence easterly by that road to the western boundary of the Township of Ballan; thence northerly, easterly and southerly by the western, northern and eastern boundaries of that township to the Melbourne-Ballarat Railway; thence south-easterly by that railway to the western boundary of the Parish of Gorrockburkghap; thence northerly by that boundary to the Werribee River; thence south-easterly by that river to the Myrning Creek; thence generally northerly by that creek to the road forming the southern boundary of allotment 32, section 7, Parish of Blackwood; thence easterly by that road to the western boundary of allotment 34; thence northerly by that boundary and the western boundaries of allotments 38, 41, 42, 45, 46 and 49 to the southern boundary of allotment 50; thence westerly by that boundary, northerly by the western boundaries of that

allotment and allotment 53 and easterly by the northern boundary of the latter allotment to Mount Blackwood Road; thence north-westerly by that road to the northern angle of allotment 54; thence northerly by a line to the south-eastern angle of former allotment 8, section 11 being a point on the northern boundary of the shire, and thence generally westerly by the shire boundary to the point of commencement.

Schedule 4

Boundaries of Pentland Riding

Commencing on Little River at the south-western angle of the Parish of Balliang being a point on the southern boundary of the shire; thence northerly by the western boundaries of the Parishes of Balliang and Gorrockburkghap to the south-western angle of allotment A, section 9, Parish of Gorrockburkghap; thence northerly by the western boundary of that allotment to the southern boundary of the Recreation Purposes Reserve, see Government 1980 page 3590; thence easterly, northerly and westerly by the reserve boundary to the eastern boundary of the Glenmore Pre-emptive section; thence northerly by the eastern boundary of that pre-emptive section and further northerly by the western boundary of the Parish of Gorrockburkghap to the Werribee River; thence south-easterly by that river to the Myrniong Creek; thence generally northerly by that creek to the road forming the southern boundary of allotment 32, section 7, Parish of Blackwood; thence easterly by that road to the western boundary of allotment 34; thence northerly by that boundary and the western boundaries of allotments 38, 41, 42, 45, 46 and 49 to the southern boundary of allotment 50; thence westerly by that boundary, northerly by the western boundaries of that allotment and allotment 53 and easterly by the northern boundary of the latter allotment to Mount Blackwood Road; thence north-westerly by that road to the northern angle of allotment 54; thence northerly by a line to the south-eastern angle of former allotment 8, section 11 being a point on the northern boundary of the shire, and thence easterly, generally southerly and westerly by the shire boundary to the point of commencement. (Excludes the Central Riding.)

Schedule 5

Boundaries of Bacchus Riding

Commencing at the junction of the Korkuperimul Creek with the Werribee River; thence easterly by the Werribee River to the

western boundary of the Township of Bacchus Marsh; thence southerly by that boundary, Cemetery Road and the eastern boundary of the Maddingley Cemetery to the south-eastern angle thereof; thence southerly and easterly by the western and southern boundaries of allotment 30, section A, Parish of Parwan to the Melbourne-Ballarat Railway; thence north-easterly by that railway to Parwan Road; thence southerly by that road to South Maddingley Road; thence southerly and south-westerly by that road to the right of way south of lot 7, Plan of Subdivision 2725; thence south-easterly by that right of way to the western boundary of Lot 2 on Plan of Subdivision 201606H; thence southerly and easterly by the western and southern boundaries of that lot to East Maddingley Road; thence southerly by that road to Tilley's Road; thence easterly by that road and northerly by Fiskin Street to the Bacchus Marsh-Geelong Road; thence south-easterly by that road to Vallence Road; thence northerly by that road, a line in continuation, again Vallence Road and again a line in continuation to the Werribee River; thence westerly by that river to Fiskin Street; thence northerly by that street and easterly by Bacchus Marsh Road to Crook Street; thence northerly by that street and further northerly by a line in continuation to Masons Lane; thence westerly by that lane to the north-eastern angle of the Mason Lane Reserve; thence northerly by a line in continuation of the eastern boundary of that reserve to Holts Lane; thence westerly by that lane to the eastern boundary of Lot 109, Plan of Subdivision 112263; thence northerly by that boundary and the eastern boundaries of Lots 110, 111, 112 and north-easterly by the south-eastern boundaries of Lots 113 to 118 inclusive, further north-easterly by the north-western boundaries of Lots 5, 7 and 8 on Plan of Subdivision 326253C and northerly by the eastern boundaries of Lots 125 to 134 inclusive on Plan of Subdivision 112263 to Grey Street; thence westerly by that street to the western boundary of the land shown on Consolidation Plan 172756; thence northerly by that land to the southern boundary of Lot 5 on Plan of Subdivision 120765; thence easterly by that boundary and northerly by the eastern boundaries of lots 5 to 1 inclusive to the Bacchus Marsh-Gisborne Road; thence north-easterly by that road to the Lerderberg River; thence north-westerly by that river to a point in line with Clarke Street; thence westerly by that line and

Clarke Street to Nelson Street; thence northerly by a line in continuation of Nelson Street to the Lerderberg River; thence north-westerly by that river to the southern boundary of allotment 7, section 22, Parish of Korkuperrimul; thence westerly by that boundary and southerly by the western boundaries of allotments 6 and 5 to Swans Road; thence generally easterly and south-easterly by that road to Halletts Way; thence south-westerly, south-easterly and southerly by that way to Bacchus Marsh Road; thence north-westerly by that road to the Western Freeway; thence westerly by that freeway to the Korkuperrimul Creek, and thence southerly by that creek to the point of commencement.

Dated 21 November 1995

Responsible Minister:

ROGER M. HALLAM

Minister for Local Government

NICOLE WHITE

Acting Clerk of the Executive Council

Local Government Act 1989
PORT PHILLIP CITY COUNCIL
Ward Boundaries

The Governor in Council acting under Part 10C of the **Local Government Act 1989**, Orders that:

1. This Order comes into operation on the day it is published in the Government Gazette.
2. The number of councillors assigned to the Port Phillip City Council shall be seven (7).
3. The municipal district of Port Phillip City Council shall be divided into seven (7) wards.
4. The number of councillors assigned to each ward shall be one (1).
5. On the day this Order comes into operation the boundaries of each ward shall be fixed as described in the Schedules to this Order.

Schedule 1

Boundaries of Sandridge Ward

Commencing on the shore of Hobsons Bay at a point in line with Withers Street, being a point on the south-western boundary of the City; thence north-easterly by a line and Withers Street to Richardson Street; thence north-westerly by that street and northerly by Pickles

Street to Boundary Street; thence north-westerly by that street, a line in continuation, again Boundary Street and again a line in continuation to the northern boundary of the City, and thence westerly, southerly and easterly by the city boundary to the point of commencement.

Schedule 2

Boundaries of Emerald Hill Ward

Commencing on the northern boundary of the City at a point in line with Boundary Street; thence south-easterly by a line, Boundary Street, a line in continuation and again Boundary Street to Pickles Street; thence southerly by that street to Richardson Street; thence south-easterly by that street to Bridport Street West; thence north-easterly by that street and a line in continuation to Merton Street; thence south-easterly by that street and north-easterly by Kerferd Road to the Melbourne to St.Kilda Light Rail; thence south-easterly by that light rail to a point in line with the northern boundary of allotment 2D, section 10X, Parish of Melbourne South; thence south-easterly by a line to the north-western angle of allotment 2H; thence easterly and south-easterly by the northern and north-eastern boundaries of that allotment to the northern boundary of allotment 1, section 10X; thence easterly by that boundary and a line in continuation to Aughtie Drive; thence south-easterly by that drive to Fitzroy Street; thence north-easterly by that street to the City boundary at the junction of Queens Way and Punt Road, and thence generally north-westerly and westerly by the city boundary to the point of commencement.

Schedule 3

Boundaries of Albert Park Ward

Commencing on the shore of Hobsons Bay at a point in line with Withers Street, being a point on the south-western boundary of the City; thence north-easterly by a line and Withers Street to Richardson Street; thence north-westerly by that street to Bridport Street West; thence north-easterly by that street and a line in continuation to Merton Street; thence south-easterly by that street and north-easterly by Kerferd Road to the Melbourne to St.Kilda Light Rail; thence south-easterly by that light rail to a point in line with the northern boundary of allotment 2D, section 10X, Parish of Melbourne South; thence south-westerly by a line and the northern boundary of allotment 2D to Canterbury Road; thence south-easterly by that

road to Mary Street; thence south-westerly by that street and a line in continuation to the shore of Hobsons Bay, being a point on the City boundary, and thence north-westerly by the city boundary to the point of commencement.

Schedule 4
Boundaries of St Kilda Ward

Commencing on the shore of Hobsons Bay at a point in line with Mary Street, being a point on the south-western boundary of the City; thence north-easterly by a line and Mary Street to Canterbury Road; thence north-westerly by that road to the northern boundary of allotment 2D, section 10X, Parish of Melbourne South; thence north-easterly by that boundary and a line in continuation to the Melbourne to St.Kilda Light Rail; thence south-easterly by a line to the north-western angle of allotment 2H; thence easterly and south-easterly by the northern and north-eastern boundaries of that allotment to the northern boundary of allotment 1, section 10X; thence easterly by that boundary and a line in continuation to Aughtie Drive; thence south-easterly by that drive to Fitzroy Street; thence north-easterly by that street to the City boundary at the junction of Queens Way and Punt Road; thence easterly by the city boundary to Chapel Street; thence southerly by that street to Inkerman Street; thence westerly by that street to St.Kilda Road; thence south-easterly by that road and westerly by Carlisle Street to Albert Street; thence south-westerly by that street, Shakespeare Grove and a line in continuation to the City boundary, and thence north-westerly by the city boundary to the point of commencement.

Schedule 5
Boundaries of Alma Ward

Commencing on the City boundary at the junction of Dandenong Road with Chapel Street; thence southerly by Chapel Street to Inkerman Street; thence westerly by that street to St.Kilda Road; thence south-easterly by that road and easterly by Carlisle Street to Hotham Street, being a point on the eastern boundary of the City, and thence northerly, easterly, again northerly and westerly by the city boundary to the point of commencement.

Schedule 6
Boundaries of Blessington Ward

Commencing on the south-eastern boundary of the City at a point in line with Glenhuntly Road; thence easterly by Glenhuntly Road to the

Broadway; thence northerly by the Broadway to Milton Street; thence north-easterly by that street and south-easterly by Brighton Road to Maryville Street; thence easterly by that street and a line in continuation to Glen Eira Avenue; thence easterly by Oak Grove to Hotham Street, being a point on the City boundary; thence northerly by the city boundary to Carlisle Street; thence westerly by that street to Albert Street; thence south-westerly by that street, Shakespeare Grove and a line in continuation to the City boundary, and thence southerly by the city boundary to the point of commencement.

Schedule 7
Boundaries of Ormond Ward

Commencing on the south-eastern boundary of the City at a point in line with Glenhuntly Road; thence easterly by Glenhuntly Road to the Broadway; thence northerly by the Broadway to Milton Street; thence north-easterly by that street and south-easterly by Brighton Road to Maryville Street; thence easterly by that street and a line in continuation to Glen Eira Avenue; thence easterly by Oak Grove to Hotham Street, being a point on the City boundary, and thence southerly, westerly, again southerly, again westerly and north-westerly by the city boundary to the point of commencement.

Dated 21 November 1995

Responsible Minister:

ROGER M. HALLAM
Minister for Local Government

NICOLE WHITE
Acting Clerk of the Executive Council

Local Government Act 1989
PYRENEES SHIRE COUNCIL
Riding Boundaries

The Governor in Council acting under Part 10C of the **Local Government Act 1989**, Orders that:

1. This Order comes into operation on the day it is published in the Government Gazette.
2. The number of councillors assigned to the Pyrenees Shire Council shall be seven (7).
3. The municipal district of Pyrenees Shire Council shall be divided into seven (7) ridings.
4. The number of councillors assigned to each riding shall be one (1).

5. On the day this Order comes into operation the boundaries of each ward shall be fixed as described in the Schedules to this Order.

Schedule 1

Boundaries of Snake Valley Riding

Commencing on the eastern boundary of the Shire at the Western Highway; thence westerly by the Western Highway to Pohlmann Street; thence southerly by that street and westerly by South Street, being streets on the eastern and southern boundaries of the Township of Beaufort to the road forming the south-eastern boundary of allotment 58P, Parish of Trawalla; thence south-westerly by that road to the northern boundary of allotment 58Z; thence north-westerly by that boundary to the northern boundary of the site reserved for Water Supply Purposes (see Government Gazette 1961 page 2355); thence westerly by that boundary to Skipton Road; thence southerly by that road to Millars Road; thence easterly by that road and Carlands Road to the Beaufort-Carngham Road; thence south-easterly by that road to the Chepstowe-Pittong Road; thence southerly by that road to the southern boundary of the Shire, and thence easterly and generally northerly by the shire boundary to the point of commencement.

Schedule 2

Boundaries of Mitchell Riding

Commencing on the eastern boundary of the Shire at the Lexton-Talbot Road; thence south-westerly by the Lexton-Talbot Road and the Beaufort-Lexton Road to McErvalle Road; thence northerly by that road to the north-western angle of allotment 23, section D, Parish of Langi-kal-kal, being a point on the southern boundary of the Reserved Forest; thence northerly and generally south-westerly by the southern boundary of the Reserved Forest to the Beaufort-Amphitheatre Road; thence southerly by that road to the Ballarat-Ararat Railway; thence easterly by that railway to Pohlmann Street, being a point on the eastern boundary of Township of Beaufort; thence southerly by that street to the Western Highway; thence easterly by that highway to the eastern boundary of the Shire, and thence northerly by the shire boundary to the point of commencement.

Schedule 3

Boundaries of Glenmona Riding

Commencing on the northern boundary of the Shire at the Sunraysia Highway; thence south-easterly by the Sunraysia Highway to the Avoca-Bealiba Road; thence north-easterly by that road to Harbours Road; thence easterly by that road and south-westerly by the Avoca-Dunolly Road to the eastern boundary of the Parish of Avoca; thence southerly by that boundary to the road forming the southern boundary of allotment 37, section 1A, Parish of Avoca; thence westerly by that road and Number One Creek Road to the Pyrenees Highway; thence south-westerly and westerly by that highway to the western boundary of the Shire; thence southerly by that boundary to the northern boundary of the County of Ripon; thence generally easterly by that boundary to the western boundary of allotment 8A, section D, Parish of Langi-kal-kal; thence southerly by that boundary and south-easterly by the south-western boundary of that allotment to its most southern angle; thence south-easterly by a line to the north-eastern angle of allotment 4, section 63A, Parish of Raglan; thence southerly by the eastern boundaries of that allotment and allotments 4A and 4B to the road forming the southern boundary of the latter allotment; thence easterly by that road and a line in continuation to the Trawalla Creek; thence south-easterly and easterly by that creek to the Beaufort-Amphitheatre Road; thence northerly by that road to the southern boundary of the Reserved Forest; thence generally north-easterly and southerly by the southern boundary of the Reserved Forest to the north-western angle of allotment 23, section D, Parish of Langi-kal-kal; thence southerly by McErvalle Road to the Beaufort-Lexton Road; thence north-easterly by that road and the Lexton-Talbot Road to the eastern boundary of the Shire; and thence generally northerly and westerly by the shire boundary to the point of commencement.

Schedule 4

Boundaries of De Cameron Riding

Commencing on the northern boundary of the Shire at the Sunraysia Highway; thence south-easterly by the Sunraysia Highway to Pound Lane; thence south-westerly by that lane to the Avoca River; thence south-easterly by that river to Vinoca Road; thence westerly by that road to Gollops Lane; thence southerly by that lane to

Number One Creek Road; thence easterly by that road to the Pyrenees Highway; thence south-westerly and westerly by that highway to the western boundary of the Shire, and thence westerly, northerly and easterly by the shire boundary to the point of commencement.

Schedule 5

Boundaries of Stoneleigh Riding

Commencing on the southern boundary of the Shire at the junction of Mount Emu Settlement Road with the Chepstowe-Pittong Road; thence northerly by the Chepstowe-Pittong Road and north-westerly by the Beaufort-Carngham Road to Carlands road; thence westerly by that road and Millars Road to Skipton Road; thence northerly by that road to Stockyard Hill Road; thence south-westerly by that road to the road forming the south-western boundary of allotment 6B, Parish of Eurambeen; thence north-westerly and northerly by that road to Gregory Street; thence northerly by that street to Rifle Butts Road; thence south-westerly by that road to the southern boundary of allotment 6G; thence westerly by that boundary and the southern boundary of allotment 9N and northerly by the western boundary of the latter allotment to the northern boundary of allotment 7R; thence westerly by that boundary and the northern boundary of allotment 7L to the eastern boundary of allotment 7M; thence north-easterly by that boundary to the southern boundary of allotment 9D; thence westerly and northerly by the southern and western boundaries of that allotment to the Western Highway; thence westerly by that highway to the Ballarat-Ararat Railway; thence generally easterly by that railway to the Beaufort-Amphitheatre Road; thence northerly by that road to the Trawalla Creek; thence westerly and north-westerly by that creek to a point in line with the road forming the southern boundary of allotment 4B, section 63A, Parish of Raglan; thence westerly by a line and that road to the eastern boundary of that allotment; thence northerly by that boundary and the eastern boundaries of allotments 4A and 4 to the north-eastern angle of the latter allotment; thence north-westerly by a line to the south-eastern angle of allotment 8A, section D, Parish of Langi-kal-kal; thence north-westerly and northerly by the south-western and western boundaries of that allotment to the northern boundary of the County of Ripon; thence generally westerly by the county boundary to the

western boundary of the Shire, and thence generally southerly, easterly and north-easterly by the shire boundary to the point of commencement.

Schedule 6

Boundaries of Beaufort Riding

Commencing on the Ballarat-Ararat Railway at the Beaufort-Amphitheatre Road; thence easterly by the Ballarat-Ararat Railway to Pohlmann Street; thence southerly by that street and westerly by South Street, being streets on the eastern and southern boundaries of the Township of Beaufort to the road forming the south-eastern boundary of allotment 58P, Parish of Trawalla; thence south-westerly by that road to the northern boundary of allotment 58Z; thence north-westerly by that boundary to the northern boundary of the site reserved for Water Supply Purposes (see Government Gazette 1961 page 2355); thence westerly by that boundary to Skipton Road; thence southerly nm by that road to Stockyard Hill Road; thence south-westerly by that road to the road forming the south-western boundary of allotment 6B, Parish of Eurambeen; thence north-westerly and northerly by that road to Gregory Street; thence northerly by that street to Rifle Butts Road; thence south-westerly by that road to the southern boundary of allotment 6G; thence westerly by that boundary and the southern boundary of allotment 9N and northerly by the western boundary of the latter allotment to the northern boundary of allotment 7R; thence westerly by that boundary and the northern boundary of allotment 7L to the eastern boundary of allotment 7M; thence north-easterly by that boundary to the southern boundary of allotment 9D; thence westerly and northerly by the southern and western boundaries of that allotment to the Western Highway; thence westerly by that highway to the Ballarat-Ararat Railway, and thence generally easterly by that railway to the point of commencement.

Schedule 7

Boundaries of Avoca Riding

Commencing on the Sunraysia Highway at the Avoca-Bealiba Road; thence north-easterly by the Avoca-Bealiba Road to Harbours Road; thence easterly by that road and south-westerly by the Avoca-Dunolly Road to the eastern boundary of the Parish of Avoca; thence southerly by that boundary to the road forming

the southern boundary of allotment 37, section 1A, Parish of Avoca; thence westerly by that road and Number One Creek Road to the Gollops Lane; thence northerly by that lane to Vinoca Road; thence easterly by that road to the Avoca River; thence north-westerly by that river to Pound Lane; thence north-easterly by that lane to the Sunraysia Highway, and thence north-westerly by that highway to the point of commencement.

Dated 21 November 1995

Responsible Minister:

ROGER M. HALLAM

Minister for Local Government

NICOLE WHITE

Acting Clerk of the Executive Council

Local Government Act 1989

GREATER BENDIGO CITY COUNCIL

Ward Boundaries

The Governor in Council acting under Part 10C of the **Local Government Act 1989**, Orders that:

1. This Order comes into operation on the day it is published in the Government Gazette.
2. The number of councillors assigned to the Greater Bendigo City Council shall be seven (7).
3. The municipal district of Greater Bendigo City Council shall be divided into seven (7) wards.
4. The number of councillors assigned to each ward shall be one (1).
5. On the day this Order comes into operation the boundaries of each ward shall be fixed as described in the Schedules to this Order.

Schedule 1

Boundaries of Whipstick Ward

Commencing on the Campaspe River at the northern boundary of the Parish of Axedale, being a point on the eastern boundary of the City; thence westerly and southerly by the northern and western boundaries of the Parish of Axedale to the southern boundary of allotment 69, Parish of Wellsford; thence westerly by that boundary and further westerly by a line to the north-eastern angle of allotment 59C; thence westerly by the northern boundary of that allotment and further westerly by a line to the road forming the southern boundary of allotment

92F, Parish of Sandhurst; thence westerly, south-westerly and again westerly by that road and further westerly by a line in continuation to the western boundary of the site reserved for a Racecourse; thence northerly by that boundary to a point in line with the south-western boundary of the Township of Epsom; thence north-westerly by a line, that township boundary and Buckland Street to Watsons Street; thence south-westerly by that street to Edwards Road; thence north-westerly by that road to Jobs Gully Road; thence northerly by that road and north-easterly by the Eaglehawk-Epsom Road to the Eaglehawk-Neilborough Road; thence northerly by that road to the road between allotment 19, section 26 and allotment 23C, section A, Parish of Huntly; thence westerly by a line to the south-eastern angle of allotment 4, section B; thence westerly by the southern boundary of that allotment to the western boundary of the parish; thence southerly by that boundary to the southern boundary of allotment 28, section 6, Parish of Nerring; thence westerly by that boundary and westerly and northerly by the southern and western boundaries of allotment 27 to the southern boundary of allotment 23; thence westerly by that boundary and the southern boundary of allotment 24 and south-easterly and south-westerly by the north-eastern and south-eastern boundaries of allotment 26 to the road forming the western boundary of the latter allotment; thence generally southerly by that road to the Bendigo-Pyramid Road at the south-eastern angle of allotment 24C; thence south-easterly by that road to Sailors Gully Road; thence westerly by that road to Brewery Road; thence southerly by that road and south-easterly by Lethebys Road and a line in continuation to the Sandhurst and Inglewood Railway; thence westerly and south-westerly by that railway to the south-western boundary of the former Municipal District of the Borough of Eaglehawk; thence south-easterly by that boundary to the western boundary of the former Municipal District of the City of Bendigo; thence south-westerly by that boundary to the Calder Highway, near Specimen Hill Road; thence westerly by the Calder Highway to Specimen Hill Channel; thence south-westerly by that channel to Collins Street; thence easterly and south-easterly by that street to Fairview Road; thence southerly by that road to the creek north of the Bendigo-Maryborough Road; thence south-westerly by that creek to

Manallacks Road; thence south-easterly by that road and south-westerly by the Bendigo-Maryborough Road to the western boundary of the Parish of Mandurang; thence southerly by that boundary to the most western angle of allotment 5, section A; thence south-easterly by the south-western boundary of that allotment and further south-easterly by a line in continuation to Crusoe Road; thence south-westerly by that road to the Calder Alternative Highway; thence northerly by that highway to the Bendigo-Maryborough Road; thence generally westerly by that road to Newbridge Road; thence north-westerly by that road to the western boundary of the City, and thence generally north-easterly, easterly and south-westerly by the city boundary to the point of commencement.

Schedule 2

Boundaries of Eppalock Ward

Commencing on the Campaspe River at the northern boundary of the Parish of Axedale, being a point on the eastern boundary of the City; thence westerly and southerly by the northern and western boundaries of the Parish of Axedale to the southern boundary of allotment 69, Parish of Wellsford; thence westerly by that boundary and further westerly by a line to the north-eastern angle of allotment 59C; thence westerly by the northern boundary of that allotment and further westerly by a line to the road forming the southern boundary of allotment 92F, Parish of Sandhurst; thence westerly, south-westerly and again westerly by that road to the Huntly Goornong Channel; thence south-easterly by that channel and south-westerly by Ascot Channel to Victa Road; thence westerly by that road to McDowalls Road; thence south-westerly by that road to the former Bendigo-Wallan Railway; thence south-easterly by that former railway to a point in line with Pratts Park Road; thence southerly by a line and that road and westerly by the McIvor Highway to Axe Creek Race; thence generally south-westerly by Axe Creek Race to the underground water pipeline west of allotment 4B, section 20, Parish of Mandurang; thence south-westerly by that pipeline to road forming the north-eastern boundary of allotment 136C, section D; thence north-westerly by that road to Phyllis Street; thence westerly by that street and northerly by the Calder Highway to Furness Street; thence westerly by that street and westerly and south-

westerly by Crusoe Road to the Calder Alternative Highway; thence northerly by that highway to the Bendigo-Maryborough Road; thence generally westerly by that road to Newbridge Road; thence north-westerly by that road to the western boundary of the City, and thence southerly, easterly, north-easterly, north-westerly and westerly by the city boundary to the point of commencement.

Schedule 3

Boundaries of Grassy Flat Ward

Commencing at the intersection of Murphy Street with the McIvor Road; thence easterly by the McIvor Road to Harpin Street; thence northerly by that street to Lloyd Street; thence easterly by that street, a line in continuation, again Lloyd Street and East Lloyd Street to Matchett Drive; thence northerly by that drive and a line in continuation to the former Bendigo-Wallan Railway; thence south-easterly by that former railway to a point in line with Pratts Park Road; thence southerly by a line and that road and westerly by the McIvor Highway to Axe Creek Race; thence generally south-westerly by Axe Creek Race to Mandurang Road; thence northerly by that road, Retreat Road and Somerville Road to Ellis Street; thence easterly by that street to Neale Street; thence northerly by that street to Condon Street; thence south-easterly by that street to a point in line with Murphy Street, and thence northerly by a line and Murphy Street to the point of commencement.

Schedule 4

Boundaries of Sandhurst Ward

Commencing at the intersection of Murphy Street with the McIvor Road; thence easterly by the McIvor Road to Harpin Street; thence northerly by that street to Lloyd Street; thence easterly by that street, a line in continuation, again Lloyd Street and East Lloyd Street to Matchett Drive; thence northerly by that drive and a line in continuation to the former Bendigo-Wallan Railway; thence north-westerly by that railway to McDowalls Road; thence north-easterly by that road to Victa Road; thence easterly by that road to Ascot Channel; thence north-easterly by that channel to the Huntly Goornong Channel; thence north-westerly by that channel to the road forming the southern boundary of allotment 326F, Parish of Sandhurst; thence westerly by that road and a line in continuation to the western boundary of

the site reserved for a Racecourse; thence northerly by that boundary to a point in line with the south-western boundary of the Township of Epsom; thence north-westerly by a line, that township boundary and Buckland Street to Watsons Street; thence south-westerly by that street and a line in continuation to Prouses Road; thence southerly and south-westerly by that road and south-westerly by Fenton Street to Anderson Street; thence southerly by that street to Cornish Street; thence south-westerly by that street, southerly by Moran Street and south-easterly by Milroy Street to Harrison Street; thence south-westerly by that street to Bennett Street; thence south-easterly by that street and Wattle Street to Queen Street; thence south-westerly by that street to Myrtle Street; thence south-easterly by that street to the Melbourne-Echuca Railway; thence north-easterly by that railway to the McIvor Road, and thence easterly by that road to the point of commencement.

Schedule 5

Boundaries of Fortuna Ward

Commencing at the intersection of Murphy Street with the McIvor Road; thence southerly by Murphy Street and further southerly by a line in continuation to Condon Street; thence north-westerly by that street to Neale Street; thence southerly by that street to Ellis Street; thence westerly by that street and southerly by Somerville Street and Retreat Road to Carolin Street; thence westerly by that street and southerly by Carpenter Street to Paterson Street; thence south-westerly by that street and north-westerly by Belle Vue Road to Hattam Street; thence westerly by that street and north-westerly by Oak Street to MacKenzie Street West; thence north-easterly by that street to Specimen Hill Road; thence northerly by that road to the Calder Highway at the western boundary of the former Municipal District of the City of Bendigo; thence north-easterly by that boundary to Empire Road; thence easterly by that road and northerly by Stray Street to Derwent Drive; thence easterly by that drive to Wells Street; thence north-easterly by that street and northerly by the Eaglehawk Road to Creeth Street; thence easterly by that street to Bennett Street; thence south-easterly by that street and south-easterly by Wattle Street to Queen Street; thence south-westerly by that street to Myrtle Street; thence south-easterly by that street to the Melbourne-Echuca Railway; thence north-easterly by that railway to the McIvor Road, and thence easterly by that road to the point of commencement.

Schedule 6

Boundaries of Diamond Hill Ward

Commencing at the junction of Carolin Street with Retreat Road; thence westerly by Carolin Street and southerly by Carpenter Street to Paterson Street; thence south-westerly by that street and north-westerly by Belle Vue Road to Hattam Street; thence westerly by that street and north-westerly by Oak Street to MacKenzie Street West; thence north-easterly by that street to Specimen Hill Road; thence northerly by that road to the Calder Highway at the western boundary of the former Municipal District of the City of Bendigo; thence westerly by the Calder Highway to Specimen Hill Channel; thence south-westerly by that channel to Collins Street; thence easterly and south-easterly by that street to Fairview Road; thence southerly by that road to the creek north of the Bendigo-Maryborough Road; thence south-westerly by that creek to Manallacks Road; thence south-easterly by that road and south-westerly by the Bendigo-Maryborough Road to the western boundary of the Parish of Mandurang; thence southerly by that boundary to the most western angle of allotment 5, section A; thence south-easterly by the south-western boundary of that allotment and further south-easterly by a line in continuation to Crusoe Road; thence easterly by that road to Furness Street; thence easterly by that street and southerly by the Calder Highway to Phyllis Street; thence easterly by that street to the road forming the north-eastern boundary of allotment 133, section D, Parish of Mandurang; thence south-easterly by that road to the underground water pipeline; thence north-easterly by that pipeline to Axe Creek Race west of allotment 4B, section 20; thence north-easterly by Axe Creek Race to Mandurang Road, and thence northerly by that road and Retreat Road to the point of commencement.

Schedule 7

Boundaries of Eaglehawk Ward

Commencing on Bennett Street at Harrison Street; thence north-easterly by Harrison Street and north-westerly by Milroy Street to Moran Street; thence northerly by that street to Cornish Street; thence north-easterly by that street and northerly by Anderson Street to Fenton Street; thence north-easterly by that street and north-easterly and northerly by Prouses Road to the north-western boundary of the former Municipal District of the City of Bendigo; thence north-

easterly by that boundary to Edwards Road; thence north-westerly by that road to Jobs Gully Road; thence northerly by that road and north-easterly by the Eaglehawk-Epsom Road to the Eaglehawk-Neilborough Road; thence northerly by that road to the road between allotment 19, section 26 and allotment 23C, section A, Parish of Huntly; thence westerly by a line to the south-eastern angle of allotment 4, section B; thence westerly by the southern boundary of that allotment to the western boundary of the parish; thence southerly by that boundary to the southern boundary of allotment 28, section 6, Parish of Nerring; thence westerly by that boundary and westerly and northerly by the southern and western boundaries of allotment 27 to the southern boundary of allotment 23; thence westerly by that boundary and the southern boundary of allotment 24 and south-easterly and south-westerly by the north-eastern and south-eastern boundaries of allotment 26 to the road forming the western boundary of the latter allotment; thence generally southerly by that road to the Bendigo-Pyramid Road at the south-eastern angle of allotment 24C; thence south-easterly by that road to Sailors Gully Road; thence westerly by that road to Brewery Road; thence southerly by that road and south-easterly by Letheby's Road and a line in continuation to the Sandhurst and Inglewood Railway; thence westerly and south-westerly by that railway to the south-western boundary of the former Municipal District of the Borough of Eaglehawk; thence south-easterly by that boundary to the western boundary of the former Municipal District of the City of Bendigo; thence south-westerly by that boundary to Empire Road; thence easterly by that road and northerly by Stray Street to Derwent Drive; thence easterly by that drive to Wells Street; thence north-easterly by that street and northerly by the Eaglehawk Road to Creeth Street; thence easterly by that street to Bennett Street, and thence south-easterly by that street to the point of commencement.

Dated 21 November 1995

Responsible Minister:

ROGER M. HALLAM

Minister for Local Government

NICOLE WHITE
Acting Clerk of the Executive Council

Local Government Act 1989
GLENELG SHIRE COUNCIL
Riding Boundaries

The Governor in Council acting under Part 10C of the **Local Government Act 1989**, Orders that:

1. This Order comes into operation on the day it is published in the Government Gazette.
2. The number of councillors assigned to the Glenelg Shire Council shall be nine (9).
3. The municipal district of Glenelg Shire Council shall be divided into nine (9) ridings.
4. The number of councillors assigned to each riding shall be one (1).
5. On the day this Order comes into operation the boundaries of each ward shall be fixed as described in the Schedules to this Order.

Schedule 1

Boundaries of Cobboboonee Riding

Commencing on the western boundary of the Shire at the south-western angle of the Parish of Ardno; thence easterly by the southern boundaries of that parish and the Parish of Werrikoo to the Glenelg River; thence south-easterly by that river to the Stokes River; thence north-easterly by that river to the eastern boundary of the Parish of Wataepoolan; thence southerly by that boundary to the southern boundary of the Parish of Hotspur; thence easterly by that boundary to the Lyons-Hotspur Road; thence south-westerly by that road to the Princes Highway; thence south-easterly by that highway to Bell Street; thence easterly and southerly by that street to the Woolsthorpe-Heywood Road; thence easterly by that road to the Portland and Hamilton Railway; thence south-westerly by that railway to the Fitzroy River; thence south-easterly by that river to a point in line with Smith Street; thence southerly by a line and Smith Street to Mount Clay Road; thence north-westerly by that road and westerly by Lindsay Street to Beavis Street; thence southerly by that street to the road forming the southern boundary of allotment 4, section 2, Parish of Heywood; thence westerly by that road to Dohles Road; thence southerly by that road to the southern boundary of allotment 17, section A; thence easterly by the southern boundary of that allotment and the southern boundary of

allotment 2 to the western boundary of allotment 3; thence and easterly by the western and southern boundaries of allotment 3 to the Princes Highway; thence southerly by that highway to the Surry River; thence westerly by that river to Mount Kincaid Creek; thence south-westerly by that creek to the Portland-Nelson Road; thence, south-easterly by that road to Colliver's Road; thence southerly by that road to Telegraph Road; thence north-westerly by that road to the western boundary of the Parish of Mouzie; thence southerly by that boundary to the Shire boundary, and thence north-westerly and northerly by the shire boundary to the point of commencement.

Schedule 2
Boundaries of Gilmore Riding

Commencing on the western boundary of the Shire at the south-western angle of the Parish of Ardno; thence easterly by the southern boundaries of that parish and the Parish of Werrikoo to the Glenelg River; thence south-easterly by that river to the Stokes River; thence north-easterly by that river to the eastern boundary of the Parish of Wataepoolan; thence southerly by that boundary to the southern boundary of the Parish of Hotspur; thence easterly by that boundary to the Lyons-Hotspur Road; thence north-easterly by that road to the Portland-Casterton Road; thence northerly and north-westerly by that road to the northern boundary of allotment 45 Township of Sandford; thence westerly by that boundary and a line to the former Branxholme-Casterton Railway; thence westerly by that railway to a point in line with Robertson Street; thence northerly by a line and Robertson Street to the Glenelg Highway; thence north-westerly, south-westerly and westerly by that highway to Penola Road; thence westerly by that road to Tullich Road; thence north-westerly by that road and Old Telegraph Road to the Shire boundary, at the most southern angle of the Parish of Roseneath, and thence north-westerly and southerly by the shire boundary to the point of commencement.

Schedule 3
Boundaries of Mitchell Riding

Commencing on the eastern boundary of the Shire at Morven Road; thence westerly and south-westerly by Morven Road to the Condah-Hotspur Upper Road; thence westerly by that

road to the Portland-Casterton Road; thence northerly and north-westerly by that road to the northern boundary of allotment 45 Township of Sandford; thence westerly by that boundary and a line to the former Branxholme-Casterton Railway; thence westerly by that railway to a point in line with Robertson Street; thence northerly by a line and Robertson Street to the Glenelg Highway; thence north-westerly, south-westerly and westerly by that highway to Penola Road; thence westerly by that road to Tullich Road; thence north-westerly by that road and Old Telegraph Road to the Shire boundary, at the most southern angle of the Parish of Roseneath, and thence north-easterly, generally northerly, easterly and south-easterly by the shire boundary to the point of commencement.

Schedule 4
Boundaries of Mt Clay Riding

Commencing on the eastern boundary of the Shire at Morven Road; thence westerly and south-westerly by Morven Road to the Condah-Hotspur Upper Road; thence westerly by that road to the Portland-Casterton Road; thence southerly by that road to the Lyons-Hotspur Road; thence south-westerly by that road to the Princes Highway; thence south-easterly by that highway to Bell Street; thence easterly and southerly by that street to the Woolsthorpe-Heywood Road; thence easterly by that road to the Portland and Hamilton Railway; thence south-westerly by that railway to the Fitzroy River; thence south-easterly by that river to a point in line with Smith Street; thence southerly by a line and Smith Street to Mount Clay Road; thence north-westerly by that road and westerly by Lindsay Street to Beavis Street; thence southerly by that street to the road forming the southern boundary of allotment 4, section 2, Parish of Heywood; thence westerly by that road to Dohles Road; thence southerly by that road to the southern boundary of allotment 17, section A; thence easterly by the southern boundary of that allotment and the southern boundary of allotment 2 to the western boundary of allotment 3; thence easterly by the western and southern boundaries of allotment 3 to the Princes Highway; thence southerly by that highway to the Surry River; thence south-easterly and easterly by that river to the Shire boundary, and thence easterly, northerly and westerly by the shire boundary to the point of commencement.

Schedule 5
Boundaries of Grant Riding

Commencing on the southern boundary of the Shire at the Surry River; thence westerly, north-westerly and again westerly by the Surry River to Mount Kincaid Creek; thence south-westerly by that creek to the Portland-Nelson Road; thence south-easterly by that road to Collivers Road; thence southerly by that boundary to the Shire boundary; thence generally south-easterly by the shire boundary to a point in line with the road forming the eastern boundary of allotment 7, section 11, Parish of Portland; thence northerly by a line, that road and Sheoke Road to Cape Nelson Road; thence north-easterly by that road to the eastern boundary of allotment 10, section 10; thence northerly by that boundary, the eastern boundary of allotment 5 and further northerly by a line to the south-eastern angle of allotment 2A, being a point on Madeira Packet Road; thence northerly by that road to the Henty Highway; thence northerly by that highway to Wattle Hill Creek; thence westerly by that creek to Murphys Road; thence northerly by that road and westerly by Wilsons Road to Lightbodys Road; thence northerly by that road and easterly by the Portland-Nelson Road; thence easterly by that road to School Road; thence northerly by that road and easterly by Westlakes Road to the Portland-Hamilton Railway; thence northerly and north-easterly by that railway to a point in line with Nashs Road; thence easterly by a line, Nashs Road, Rivetts Road and Coates Road to Wilsons Road; thence southerly by that road and north-easterly by the Princes Highway to Camp Road; thence southerly by that road and a line in continuation to the Shire boundary, and thence north-easterly by that shire boundary to the point of commencement.

Schedule 6
Boundaries of Flinders Riding

Commencing on the southern boundary of the Shire at a point on the coast in line with the road forming the eastern boundary of allotment 7, section 11, Parish of Portland; thence northerly by a line, that road and Sheoke Road to Cape Nelson Road; thence north-easterly by that road to Short Street; thence easterly by that street to French Street; thence southerly by that street and easterly by Patrick Street to Wellington Road; thence northerly by that road to the Madeira Packet Road being the road forming the north-western boundary of allotment 1, section D,

Township of Portland; thence north-easterly by that boundary and the north-western boundaries of allotments 2, 3 and 4 and further north-easterly by a line in continuation to the Shire boundary being a point on the shore of Portland Bay, and thence south-easterly and generally westerly by the shire boundary to the point of commencement.

Schedule 7
Boundaries of Fawthrop Riding

Commencing at a point on the Shire boundary in line with Gawler Street being a point on the shore of Portland Bay; thence westerly by a line and Gawler Street and northerly by Cameron Street to Julia Street; thence westerly and south-westerly by that street to the Portland and Hamilton Railway; thence southerly by that railway to Wattle Hill Creek; thence westerly by that creek to the Henty Highway; thence southerly by that highway to Madeira Packet Road, near Wattle Hill Creek; thence southerly by that road to the south-eastern angle of allotment 2A, section 10, Parish of Portland, thence southerly by a line to the north-eastern angle allotment 5; thence southerly by the eastern boundary of that allotment and allotment 10 to the Cape Nelson Road; thence north-easterly by that road to Short Street; thence easterly by that street to French Street; thence southerly by that street and easterly by Patrick Street to Wellington Road; thence northerly by that road to the Madeira Packet Road being the road forming the north-western boundary of allotment 1, section D, Township of Portland; thence north-easterly by that boundary and the north-western boundaries of allotments 2, 3 and 4 and further north-easterly by a line in continuation to the Shire boundary being a point on the shore of Portland Bay, and thence generally north-westerly by the shire boundary to the point of commencement.

Schedule 8
Boundaries of Henty Riding

Commencing at a point on the Shire boundary in line with Gawler Street being a point on the shore of Portland Bay; thence westerly by a line and Gawler Street and northerly by Cameron Street to Julia Street; thence westerly and south-westerly by that street to the Portland and Hamilton Railway; thence southerly by that railway to Wattle Hill Creek; thence westerly by that creek to the Henty Highway; thence

northerly by that highway to Finn Street; thence north-easterly by that street and westerly by Otway street to Fitzgerald Street; thence northerly by that street to a point in line with Kennedy Court; thence easterly by a line, Kennedy Court and Kennedy Street to Blair Street; thence northerly by that street and easterly by Wade Street and a line in continuation to the shore of Portland Bay being a point on the Shire boundary, and thence southerly by the shire boundary to the point of commencement.

Schedule 9

Boundaries of Dutton Riding

Commencing at a point on the Shire boundary in line with Wade Street, being a point on the shore of Portland Bay; thence westerly by a line and Wade Street to Blair Street; thence southerly by that street to Kennedy Street; thence westerly by that street, Kennedy Court and further westerly by a line in continuation to Fitzgerald Street; thence southerly by that street and easterly by Otway Street to Finn Street; thence south-westerly by that street and southerly by the Henty Highway to Wattle Hill Creek; thence westerly by that creek to Murphys Road; thence northerly by that road and westerly by Wilsons Road to Lightbodys Road; thence northerly by that road and easterly by the Portland-Nelson Road to School Road; thence northerly by that road and easterly by Westlakes Road to the Portland-Hamilton Railway; thence northerly and north-easterly by that railway to a point in line with Nashs Road; thence easterly by a line, Nashs Road, Rivetts Road and Coates Road to Wilsons Road; thence southerly by that road and north-easterly by the Princes Highway to Camp Road; thence southerly by that road and a line in continuation to the Shire boundary, and thence south westerly and southerly by the shire boundary to the point of commencement.

Dated 21 November 1995

Responsible Minister:

ROGER M. HALLAM

Minister for Local Government

NICOLE WHITE

Acting Clerk of the Executive Council

Local Government Act 1989
MUNICIPAL COUNCIL ELECTIONS
FIXING OF DATES

The Governor in Council acting under section 3, 21, 22 and 24 of the **Local Government Act 1989**, Order that:

the following dates in relation to the Municipal Council Elections to be held on 16 March 1996 shall be:

- 8 December 1995 Entitlement date for the purpose of Division 1 of Part 3 of the **Local Government Act 1989**.
- 16 January 1996 The date for the purpose of section 21 (2) of the **Local Government Act 1989**, which is the date on or before which the Electoral Commissioner must supply to the Chief Executive Officer a voters' list.
- 31 January 1996 The date for purposes of section 22 (2) of the **Local Government Act 1989**, which is the date on or before which the Chief Executive Officer must make out a voters' list.
- 9 February 1996 The date for the purpose of section 24 (4) of the **Local Government Act 1989**, which is the date on or before which the Executive Officer must certify the voters' roll in certain circumstances.

Dated 21 November 1995

Responsible Minister:

ROGER M. HALLAM

Minister for Local Government

NICOLE WHITE

Acting Clerk of the Executive Council

Local Government Act 1989
ORDER TO PROVIDE TRANSITIONAL
RATING ARRANGEMENTS FOR THE
LODDON SHIRE COUNCIL

The Governor in Council acting under section 220R of the **Local Government Act 1989**, Orders that:

Definitions

1. In this Order—

"charge" means any charge under Part 8 of the **Local Government Act 1989**, but does not include a special charge.

"Council" means the Loddon Shire Council.

"rate" means any rate under Part 8 of the **Local Government Act 1989**, but does not include a special rate.

"rateable property" means any land or portion of any land which is rateable within the meaning of the **Local Government Act 1989** and for which there is a separate valuation.

"supplementary valuation" means a supplementary valuation under section 13DF of the **Valuation of Land Act 1960**.

Rates and Charges Payable in the 1995-1996 Financial Year

2. If the sum of the rates and charges which would but for this Order be levied in respect of a rateable property in the 1995-1996 financial year exceeds the sum of the rates and charges levied on that property in the 1994-1995 financial year, the Council may grant a rebate in relation to those rates and charges of an amount which is calculated in the manner specified in a resolution of the Council made before 30 November 1995.

Supplementary Valuations

3. This Order shall not apply to a rateable property—

- (a) which was not a rateable property or the same rateable property as at 1 October 1994; or
- (b) in respect of which a supplementary valuation was made or could have been made during the 1994-1995 financial year.

Commencement

4. This Order comes into operation on the day it is published in the Government Gazette.

Dated 21 November 1995

Responsible Minister:

ROGER M. HALLAM

Minister for Local Government

NICOLE WHITE

Acting Clerk of the Executive Council

Local Government Act 1989

SOUTHERN GRAMPPIANS SHIRE COUNCIL

Number of Councillors to be Appointed

The Governor in Council acting under Part 10C of the **Local Government Act 1989**, Orders that:

1. This Order comes into operation on the day it is published in the Government Gazette.
2. The number of councillors assigned to the Southern Grampians Shire Council shall be seven (7).
3. The municipal district of Southern Grampians Shire Council shall be unsubdivided.

Dated 21 November 1995

Responsible Minister:

ROGER M. HALLAM

Minister for Local Government

NICOLE WHITE

Acting Clerk of the Executive Council

Local Government Act 1989
ORDER TO PROVIDE TRANSITIONAL RATING ARRANGEMENTS FOR THE GANNAWARRA SHIRE COUNCIL

The Governor in Council acting under section 220R of the **Local Government Act 1989**, Orders that:

Definitions

1. In this Order—

"charge" means any charge under Part 8 of the **Local Government Act 1989**, but does not include a special charge.

"Council" means the Gannawarra Shire Council.

"rate" means any rate under Part 8 of the **Local Government Act 1989**, but does not include a special rate.

"rateable property" means any land or portion of any land which is rateable within the meaning of the **Local Government Act 1989** and for which there is a separate valuation.

"specified amount" means an amount to be determined in a resolution of the Council which specifies the maximum financial reduction allowed in the sum of the rates and charges levied in respect of a rateable property in the 1995-1996 financial year compared with the sum of the rates and charges levied in respect of that rateable property in the 1994-1995 financial year.

"supplementary valuation" means a supplementary valuation under section 13DF of the **Valuation of Land Act 1960**.

*Rates and Charges Payable in the 1995-1996
Financial Year*

2. If the sum of the rates and charges which would but for this Order be levied in respect of a rateable property in the 1995-1996 financial year exceeds the sum of the rates and charges levied on that property in the 1994-1995 financial year, the Council may grant a rebate in relation to those rates and charges of an amount which is calculated in the manner specified in a resolution of the Council made before 30 November 1995.

3. If the sum of the rates and charges levied in respect of a rateable property in the 1995-1996 financial year would, by reason of the declaration of rates and charges for that financial year, be less than the sum of the rates and charges levied on that property in the 1994-1995 financial year, and that lesser sum would but for this Order exceed the specified amount, the Council may, in relation to any such property and notwithstanding anything contained in its declaration of rates and charges for the particular year, levy such rates and charges as ensure that the specified amount is not exceeded.

Supplementary Valuations

4. This Order shall not apply to rateable property—

- (a) which was not a rateable property or the same rateable property as at 1 October 1994; or
- (b) in respect of which a supplementary valuation was made or could have been during the 1994-1995 financial year.

Commencement

5. This Order comes into operation on the day it is published in the Government Gazette.

Dated 21 November 1995

Responsible Minister:

ROGER M. HALLAM

Minister for Local Government

NICOLE WHITE

Acting Clerk of the Executive Council

Local Government Act 1989
ORDER TO PROVIDE TRANSITIONAL
RATING ARRANGEMENTS FOR THE
NORTHERN GRAMPIANS SHIRE
COUNCIL

The Governor in Council acting under section 220R of the **Local Government Act 1989**, Orders that:

Definitions

1. In this Order—

“charge” means any charge under Part 8 of the **Local Government Act 1989**, but does not include a special charge.

“Council” means the Northern Grampians Shire Council.

“rate” means any rate under Part 8 of the **Local Government Act 1989**, but does not include a special rate.

“rateable property” means any land or portion of any land which is rateable within the meaning of the **Local Government Act 1989** and for which there is a separate valuation.

“specified percentage” means a percentage to be determined in resolution of the Council which specifies the maximum percentage reduction allowed in the sum of the rates and charges levied in respect of a rateable property in the 1995-1996 financial year compared with the sum of the rates and charges levied in respect of that rateable property in the 1994-1995 financial year.

“supplementary valuation” means a supplementary valuation under section 13DF of the **Valuation of Land Act 1960**.

*Rates and Charges Payable in the 1995-1996
Financial Year*

2. If the sum of the rates and charges which would but for this Order be levied in respect of a rateable property in the 1995-1996 financial year exceeds the sum of the rates and charges levied on that property in the 1994-1995 financial year, the Council may grant a rebate in relation to those rates and charges of an amount which is calculated in the manner specified in a resolution of the Council made before 30 November 1995.

3. If the sum of the rates and charges levied in respect of a rateable property in the 1995-1996 financial year would, by reason of the declaration of rates and charges for that financial year, be less than the sum of the rates and charges levied on that property in the 1994-1995 financial year, and that lesser sum would but for this Order exceed the specified percentage, the Council may, in relation to any such property and notwithstanding anything contained in its declaration of rates and charges for the particular year, levy such rates and charges as ensure that the specified percentage is not exceeded.

3288 G 46 23 November 1995

Supplementary Valuations

4. This Order shall not apply to rateable property—

- (a) which was not a rateable property or the same rateable property as at 1 October 1994; or
- (b) in respect of which a supplementary valuation was made or could have been made during the 1994-1995 financial year.

Commencement

5. This Order comes into operation on the day it is published in the Government Gazette.

Dated 21 November 1995

Responsible Minister:

ROGER M. HALLAM

Minister for Local Government

NICOLE WHITE

Acting Clerk of the Executive Council

Local Government Act 1989

**ORDER TO PROVIDE TRANSITIONAL
RATING ARRANGEMENTS FOR THE
MILDURA RURAL CITY COUNCIL**

The Governor in Council acting under section 220R of the **Local Government Act 1989**, Orders that:

Definitions

1. In this Order—

“charge” means any charge under Part 8 of the **Local Government Act 1989**, but does not include a special charge.

“Council” means the Mildura Rural City Council.

“rate” means any rate under Part 8 of the **Local Government Act 1989**, but does not include a special rate.

“rateable property” means any land or portion of any land which is rateable within the meaning of the **Local Government Act 1989** and for which there is a separate valuation.

“specified percentage” means a percentage to be determined in resolution of the Council which specifies the maximum percentage reduction allowed in the sum of the rates and charges levied in respect of a rateable property in the 1995-1996 financial year compared with the sum of the rates and charges levied in respect of that rateable property in the 1994-1995 financial year.

Victoria Government Gazette

*Rates and Charges Payable in the 1995-1996
Financial Year*

2. If the sum of the rates and charges which would but for this Order be levied in respect of a rateable property in the 1995-1996 financial year exceeds the sum of the rates and charges levied on that property in the 1994-1995 financial year, the Council may grant a rebate in relation to those rates and charges of an amount which is calculated in the manner specified in the Council's declaration of rates and charges for that particular year.

3. If the sum of the rates and charges levied in respect of a rateable property in the 1995-1996 financial year would, by reason of the declaration of rates and charges for that financial year, be less than the sum of the rates and charges levied on that property in the 1994-1995 financial year, and that lesser sum would but for this Order exceed the specified percentage, the Council may, in relation to any such property and notwithstanding anything contained in its declaration of rates and charges for the particular year, levy such rates and charges as ensure that the specified percentage is not exceeded.

4. This Order shall not apply to a rateable property which was not a rateable property or the same rateable property as at 1 October 1994.

Commencement

5. This Order comes into operation on the day it is published in the Government Gazette.

Dated 21 November 1995

Responsible Minister:

ROGER M. HALLAM

Minister for Local Government

NICOLE WHITE

Acting Clerk of the Executive Council

**SUBORDINATE LEGISLATION ACT 1994
NOTICE OF MAKING OF STATUTORY
RULES**

Notice is given under section 17 (2) of the **Subordinate Legislation Act 1994** of the making of the following Statutory Rules:

143. *Statutory Rule:* Mineral Resources (Health and Safety in Large Open-cut Mines) Regulations 1995

Authorising Act: Mineral Resources Development Act 1990

Date of Making: 21 November 1995

144. *Statutory Rule:* Casino Control (Prescribed Authorities and Persons) (Amendment) Regulations 1995

Authorising Act: Casino Control Act 1991

Date of Making: 21 November 1995

145. *Statutory Rule:* Gaming Machine Control (Miscellaneous) (Amendment) Regulations 1995

Authorising Act: Gaming Machine Control Act 1991

Date of Making: 21 November 1995

**SUBORDINATE LEGISLATION ACT 1994
NOTICE THAT STATUTORY RULES ARE
OBTAINABLE**

Notice is given under section 17 (3) of the **Subordinate Legislation Act 1994** that the following Statutory Rules were first obtainable from Information Victoria, 318 Little Bourke Street, Melbourne on the date specified:

142. *Statutory Rule:* Road Safety (Procedures) (Digitised Images) Regulations 1995

Authorising Act: Road Safety Act 1986

Date first obtainable: 21 November 1995

Code A

The retail prices and price codes below will apply from 2 August 1993 to the following products: Acts (New, Reissue and Reprint), Statutory Rules (New, Reissue and Reprint), Parliamentary Papers, Bills and Reports, Special and Periodical Gazettes, and Industrial Awards.

<i>Price Code</i>	<i>No. of Pages (Including cover and blank pages)</i>	<i>Price</i>
A	1-16	\$2.70
B	17-32	\$4.00
C	33-48	\$5.50
D	49-96	\$8.50
E	97-144	\$11.00
F	145-192	\$13.00
G	193-240	\$15.00
H	241-288	\$16.00
I	289-352	\$18.00
J	353-416	\$21.00
K	417-480	\$24.00
L	481-544	\$28.00

A set retail price per issue will apply from 2 August 1993 to:

Government Gazette (General) \$1.65 per issue
Hansard (Weekly) \$2.70 per issue

ADVERTISERS PLEASE NOTE

As from 21 November 1995

The last Special Gazette was No. 113
Dated 17 November 1995

The last Periodical Gazette was No. 5
Dated 21 August 1995



3292 G 46 23 November 1995

Victoria Government Gazette





CONTENTS

	Page
Estates of Deceased Persons	3229
Government and Outer Budget Sector Agencies Notices	3235
Notice of Making of Statutory Rules	3289
Orders in Council—	
Acts—Health Services; Patriotic Funds; Cemeteries; Shop Trading; State Owned Enterprises; Local Government	3264
Private Advertisements	3229
Proclamations	3234

An AGPS Publication
Published by AGPS Publications
Printed by AGPS Printing
a business unit of
Department of Administrative Services
Brunswick Victoria Australia
© State of Victoria 1995
ISSN 0819—548X

This publication is copyright. No parts may be reproduced
by any process except in accordance with the provisions
of the Copyright Act.

Address all inquiries to:

Subscriptions

AGPS Publications
PO Box 263, Brunswick 3056
Telephone inquiries (03) 9387 8135
Fax (03) 9387 3404

Retail Sales

Information Victoria Bookshop
318 Little Bourke Street Melbourne 3000
Telephone inquiries (03) 9651 4100
Recommended Retail Price \$1.65