



Victoria Government Gazette

No. S 54 Monday 20 May 1996
By Authority, Victorian Government Printer

SPECIAL

Gas Industry Act 1994

APPROVAL UNDER SECTION 39B

The Governor in Council under section 39B of the **Gas Industry Act 1994** declares the areas as described in the attached schedule to be a "new area". This declaration is made on the date of this Order.

Dated 14 May 1996

Responsible Minister:

ALAN R. STOCKDALE

Treasurer

ANNETTE WILTSHIRE

Acting Clerk of the Executive Council

SCHEDULE OF THE AREAS DECLARED AS A "NEW AREA" PURSUANT TO s39B OF THE GAS INDUSTRY ACT 1994

The "New Area" is located in the Central Murray Region and is defined by the following boundaries:

Victoria:

An Eastern Boundary that is three km east of the Beechworth/Howlong Road.

A Western Boundary being the Shepparton/Barmah Road.

Between the Eastern Boundary and the Western Boundary, a 15 km radius around each of the towns of Chiltern, Rutherglen, Wahgunyah, Yarrowongah, Cobram, Yarroweyah, Strathmerton, Numurkah and Nathalia or 15 km South of the Murray Valley Highway whichever is the greater.

New South Wales:

A Northern Boundary that includes the Shires of Berrigan, Conargo, Corowa, Deniliquin, Jerilderie (being Local Government areas under the New South Wales Local Government Act 1993 as at 1 July 1994) and a 15 km radius around the towns of Howlong in the Shire of Hume and Mathoura in the Shire of Murray.

Melbourne City Link Act 1995

NOTICE TO PUBLIC BODIES

In accordance with section 46 of the **Melbourne City Link Act 1995** ("the Act") notice is given of the proposal to issue a licence or licences under section 56 of the Act in respect of the land described in the Schedule below.

All public bodies (as defined in section 3 of the Act) whose interests, works or functions may be affected by a licence are requested to advise the Melbourne City Link Authority in writing of those interests, works or functions within 14 days of publication of this notice in the Government Gazette.

Responses should be forwarded to the Melbourne City Link Authority at Level 1, 150 Jolimont Road, East Melbourne 3002 for the attention of the Senior Project Officer, Legislation Implementation.

Schedule

The land shown enclosed by the heavy line on the following five (5) plans:

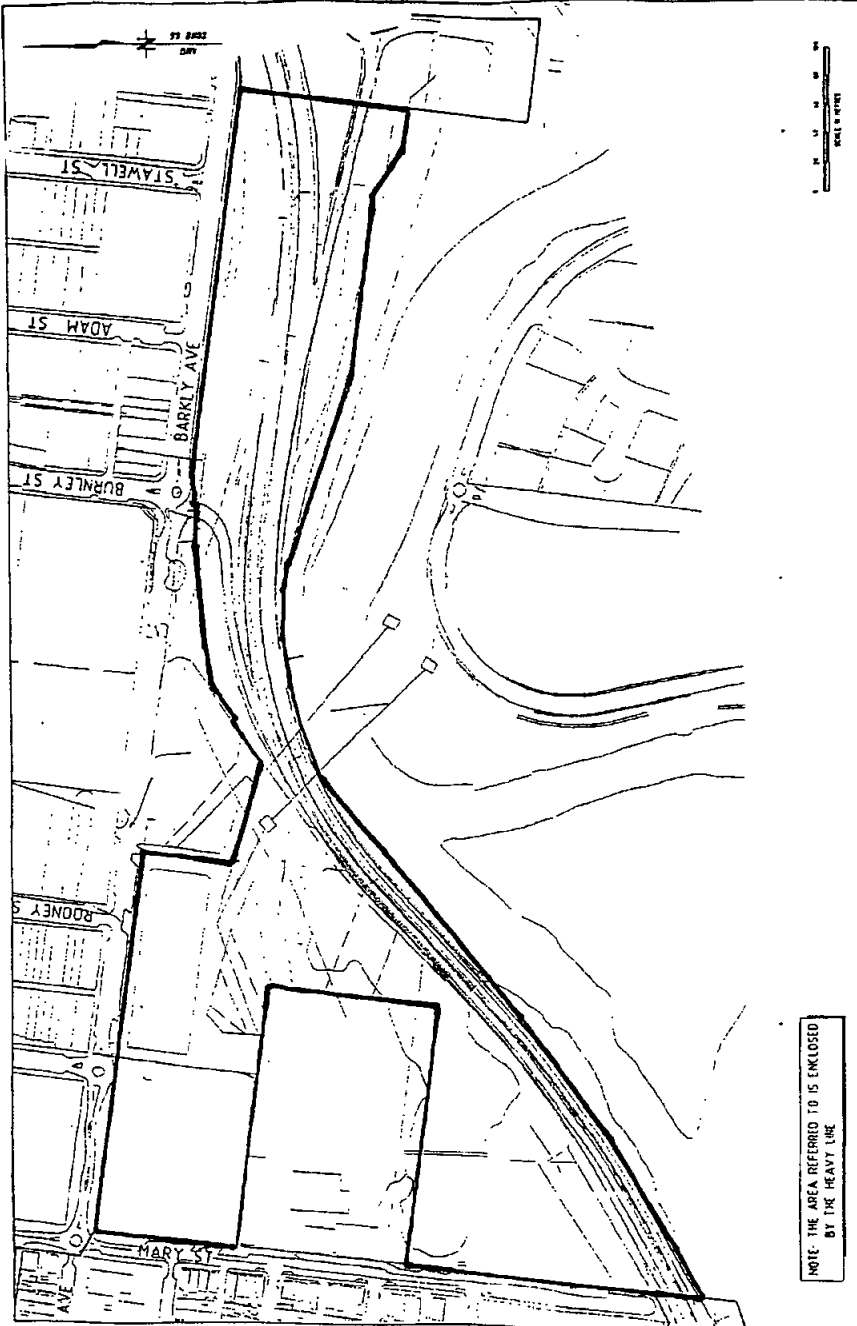

NOTE: THE AREA REFERRED TO IS ENCLOSED BY THE HEAVY LINE



TITLE MELBOURNE CITY LINK PROJECT
SOUTHERN LINK
FOR PURPOSES RELATED TO MCLA ACT
PLAN CH13700 TO CH14650

DRAWING NO. SLG/LA/1996/010

A

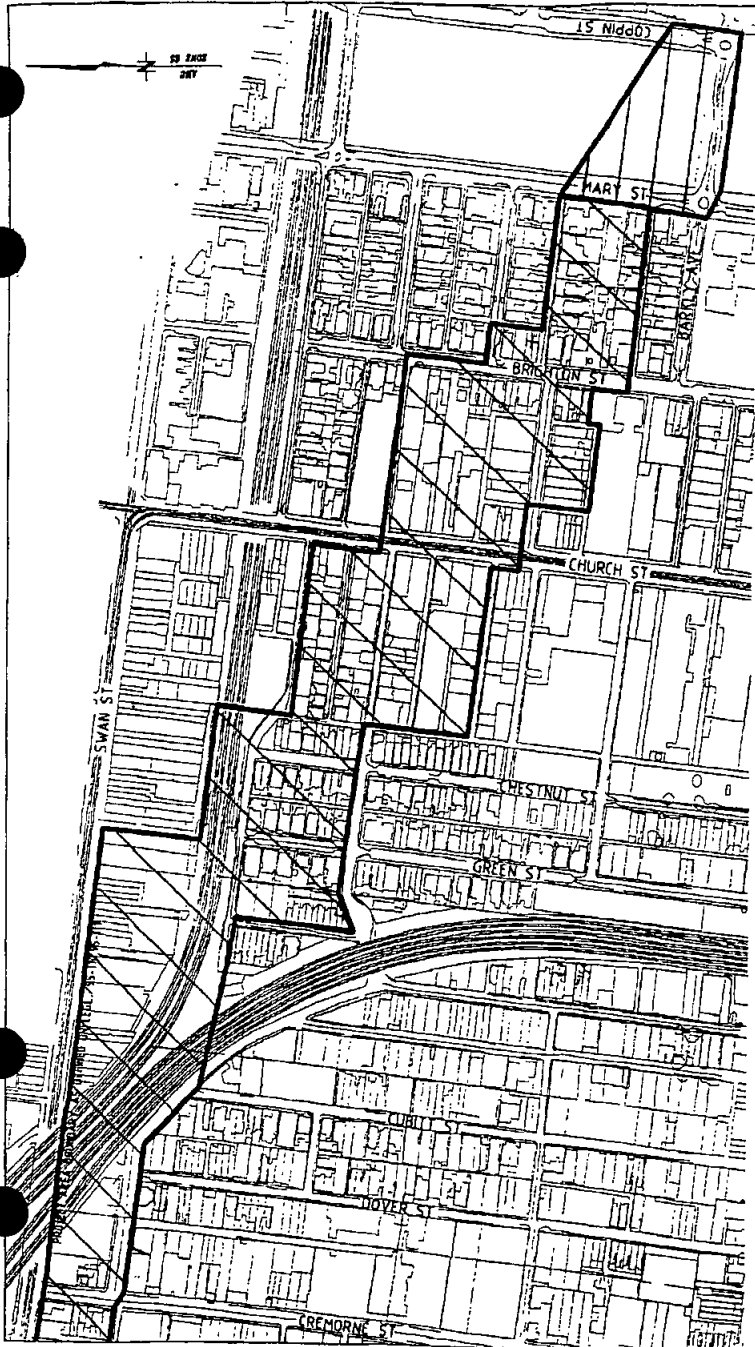

NOTE: THE AREA REFERRED TO IS ENCLOSED BY THE HEAVY LINE

land beneath a depth from the surface of 10 metres

land beneath a depth from the surface of 5 metres



TITLE MELBOURNE CITY LINK PROJECT
SOUTHERN LINK
FOR PURPOSES RELATED TO MCLA ACT
PLAN CH12450 TO CH13600
DRAWING No. SLG/LA 5076

B



TITLE: MELBOURNE CITY LINK PROJECT
 SOUTHERN LINK
 FOR PURPOSES RELATED TO MCLA ACT
 PLAN CH12150 TO CH12450
 DRAWING No. SLG/LA PARTS B

NOTE: THE AREA REFERRED TO IS ENCLOSED BY THE HEAVY LINE

land beneath a depth from the surface of 10 metres

land from the surface

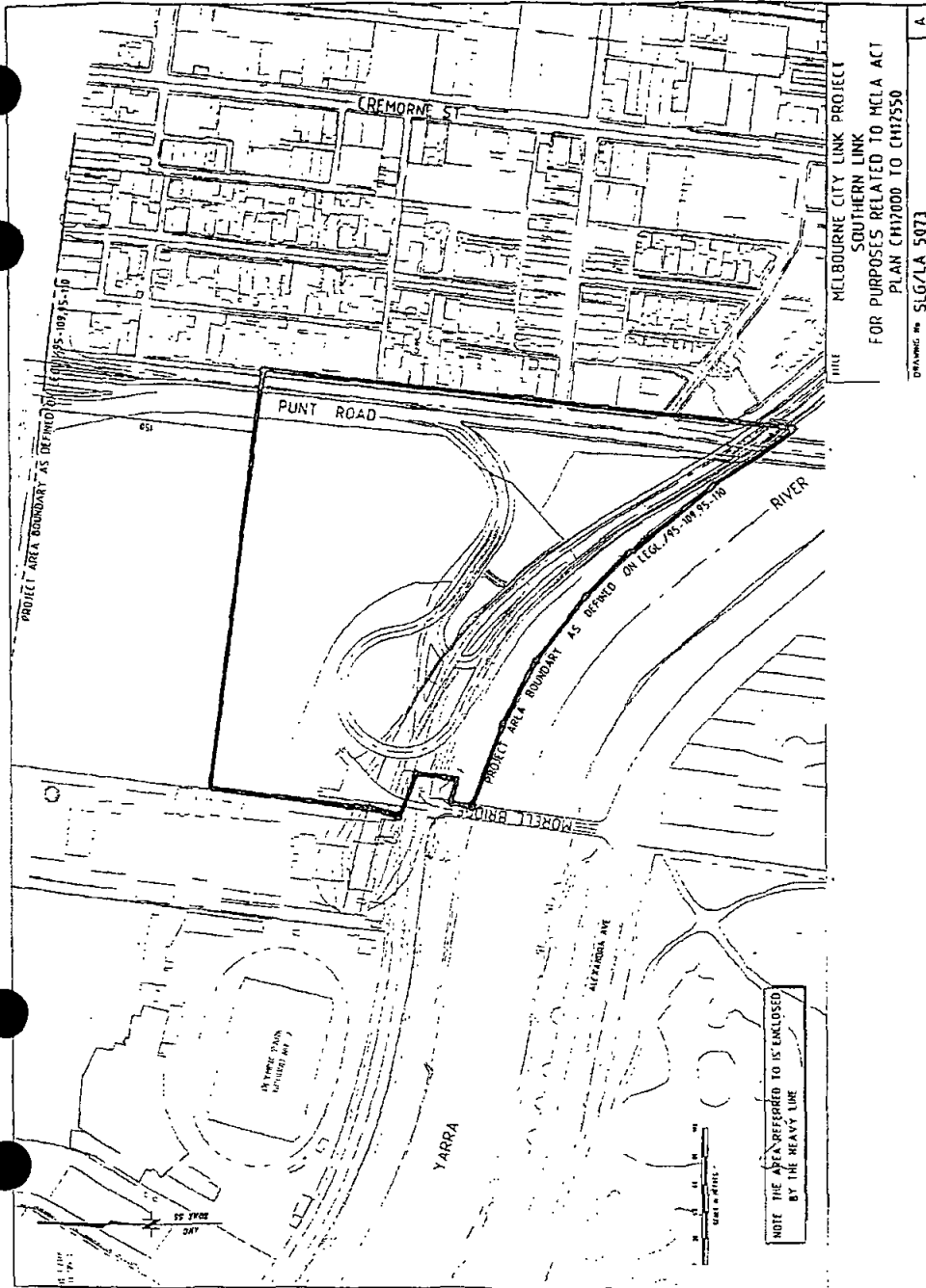

FILE MELBOURNE CITY LINK PROJECT
 SOUTHERN LINK
 FOR PURPOSES RELATED TO MCLA ACT
 PLAN CH17000 TO CH17550
 DRAWING No. SLG/LA 5073

A

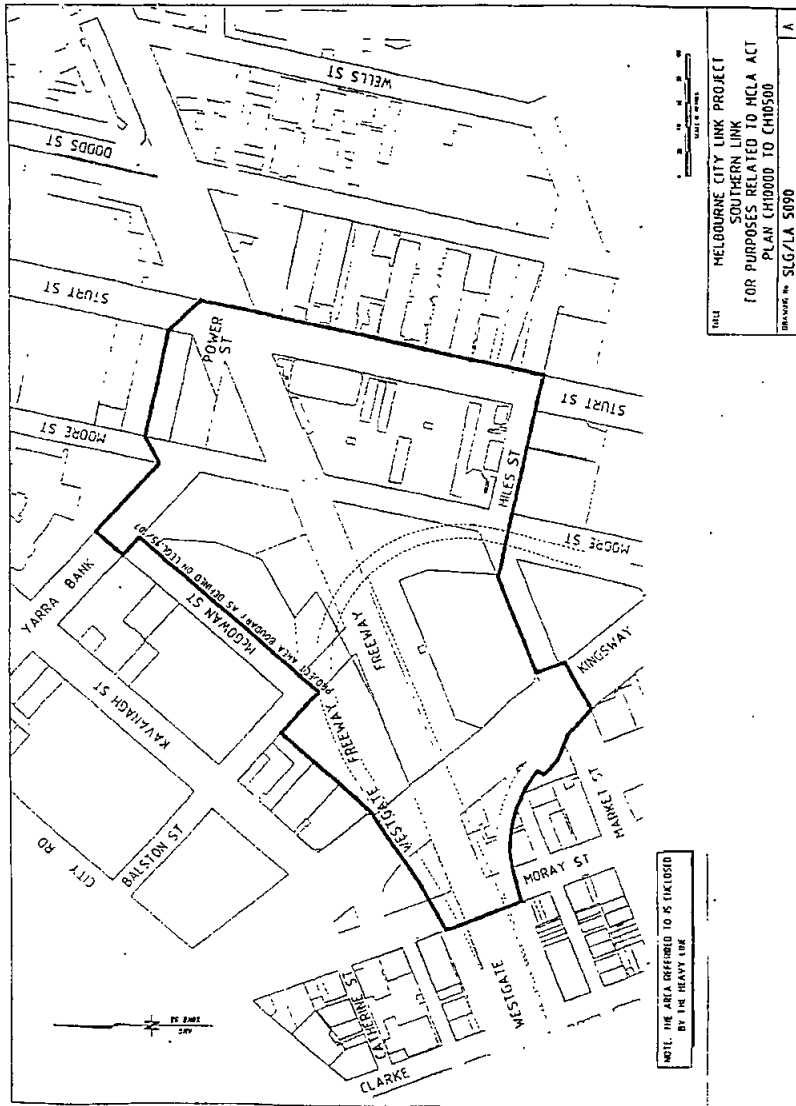

THIS MELBOURNE CITY LINK PROJECT
 SOUTHERN LINK
 FOR PURPOSES RELATED TO MCLA ACT
 PLAN CH10000 TO CH10500
 DRAWING NO. SLG/LA 5090
 A

NOTE: THE AREA REFERRED TO IS ENCLOSED
 BY THE HEAVY LINE

Dated 20 May 1996

RICHARD PARKER
 Chief Executive
 Melbourne City Link Authority



Gazette Services

The *Victoria Government Gazette* (VGG) is published by AGPS Publications for the State of Victoria and is produced in three editions.

VGG General is published each Thursday and provides information regarding Acts of Parliament and their effective date of operation; Government notices; requests for tenders; as well as contracts accepted. Private notices are also published.

VGG Special is published any day when required for urgent or special Government notices. VGG Special is made available automatically to subscribers of VGG General.

VGG Periodical is published on Monday when required and includes specialised information eg. Medical, Dental, Pharmacist's Registers, etc.

Subscriptions

VGG is available by three subscription services:

General and Special—\$165.00 each year

General, Special and Periodical—\$220.00 each year

Periodical—\$110.00 each year

Subscriptions are payable in advance and accepted for a period of one year. All subscriptions are on a firm basis and refunds for cancellations will not be given.

All payments should be made payable to AGPS Publications.

Subscription inquiries (03) 9387 8135

Fax (03) 9387 3404

An AGPS Publication

Published by AGPS Publications

Printed by AGPS Printing

a business unit of

Department of Administrative Services

Brunswick Victoria Australia

© State of Victoria 1996

ISSN 0819—548X

This publication is copyright. No parts may be reproduced

by any process except in accordance with the provisions

of the Copyright Act.

Address all inquiries to:

Subscriptions

AGPS Publications

PO Box 263, Brunswick 3056

Telephone inquiries (03) 9387 8135

Fax (03) 9387 3404

Retail Sales

Information Victoria Bookshop

318 Little Bourke Street Melbourne 3000

Telephone inquiries (03) 9651 4100

Price Code A