



Victoria Government Gazette

No. G 42 Thursday 24 October 1996

GENERAL

GENERAL AND PERIODICAL GAZETTE

All copy to be sent to:

Government Gazette Officer
AGPS Victorian Operations
PO Box 263
60 Fallon Street, Brunswick 3056
Telephone (03) 9387 8135
Fax (03) 9387 3404

Advertising Rates and Payment

Private Notices

Payment must be received in advance with advertisement details.

30 cents per word - Full page \$180.00.

An additional cost must be included in prepayment if a copy of the gazette is required. Cheques should be made payable to AGPS Victorian Operations.

Government and Outer Budget Sector Notices

Not required to pre-pay.

Advertisements must be faxed, and a cover sheet should be used, marked to the attention of the Gazette Coordinator.

Per Line	Camera Ready	Typeset
Single column	\$0.50	\$1.50
Double column	\$1.00	\$3.00
Full page	\$20.00	\$63.00

Copy Deadline for General Gazette:

9.30 a.m. Monday - (Private)

9.30 a.m. Tuesday - (Government and Outer Budget Sector)

Copy Prices	- Page	\$1.50
	- Certified	\$3.50
	- Gazette	\$3.20

(All prices include Postage)

Advertisers should note:

- Late copy received at AGPS Victorian Operations after deadlines will be placed in the following issue of VGG, irrespective of any date/s mentioned in the copy (unless otherwise advised).
- Proofs will be supplied only when requested or at the direction of the Gazette Officer.
- No additions or amendments to material for publications will be accepted by telephone.
- Departments are requested not to lodge Executive Council papers for gazette unless a copy is provided with the Governor or Clerk's signature on the relevant document.
- Government and Outer Budget Sector Agencies Please note:
To ensure that material received can be reproduced, and that errors are minimised, the following guidelines are to be observed when submitting material by fax.
Fax resolution
Material sent by fax should be transmitted using Fine resolution (200 dots per inch by 200 dpi). Normal resolution is unacceptable.
Font Size
Use 12 point (10 pitch) or larger.

Font Style

Clear plain font styles, such as Helvetica, should be used.

Graphics

Line drawings should be transmitted as large as possible to ensure clarity. Drawings up to A4 size sent by fax using Fine resolution provide a good quality for reproduction.

Avoid

Italics, underlining, and full justification.

Ensure document is square when sending

Documents that are sent skewed are difficult to read and process.

If material does not meet above requirements your advertisement may not be published.

SPECIAL GAZETTES

Copy to: Julia Saad

AGPS Victorian Operations
60 Fallon Street,
Brunswick 3056
Telephone inquiries (03) 9387 8135
Fax No. (03) 9387 3404.

Advertising Rates and Payment

Private Notices

Full page \$360.00

Payment must be received in advance with notice details.

Government and Outer Budget Sector

Full page	Camera Ready	Typeset
	\$27.00	\$85.05

Note:

The after hours contact number for Special Gazettes is:

Telephone 0412 243 123
014 693 550

SUBSCRIPTIONS AND RETAIL SALES

Copies of the Victoria Government Gazette can be purchased from AGPS Victorian Operations by subscription.

The Victoria Government Gazette

General and Special - \$165.00 each year
General, Special and Periodical - \$220.00 each year
Periodical - \$110.00 each year

Subscriptions are payable in advance and accepted for a period of one year. All subscriptions are on a firm basis and refunds for cancellations will not be given.

All payments should be made payable to AGPS Victorian Operations.

Subscription inquiries
AGPS Victorian Operations
PO Box 263
Brunswick Vic 3056
Telephone 13 2447
Fax (06) 295 4888

INDEX TO PRIVATE ADVERTISERS

A	M
Abbott Stillman & Wilson..... 2748	Mal. Ryan & Glen..... 2749-2750
A. B. Natoli Pty 2752	Millars 2753
Akehurst, Friend & Allaway 2753	Morris Margolis 2750-2751
B	N
Bernadette Thomas 2748	N. D. Kelly & Associates..... 2749
Brendan H. Hardiman & Associates..... 2753	
C	P
Collins Solicitors 2751	Pearce Webster Dugdales 2751
	Perpetual Trustees Victoria Limited 2752
	Peter J. Walsh & John F. Carroll... 2751-2752
	Phillips Fox..... 2753
D	R
David B. Allan..... 2748	Roberts & Roberts 2749
De Marco & Co..... 2751	Russell Kennedy..... 2753-2754
D. J. Howell..... 2748	
D. M. Furhoff 2748	
Dwyer Mahon & Robertson..... 2753	
E	S
Emily Jean McRac 2748-2749	Sale by the Sheriff..... 2754
	Southall Partners..... 2754
F	T
Findlay Arthur Phillips 2750	The Equity Trustees Executors and Agency Company Limited 2754
	Trivett Keating Price..... 2752-2753
	Trust Company of Australia Limited 2754
G	V
Gavan Duffy & King..... 2750	Victorian Casino and Gaming Authority..... 2748
J	W
J. M. Howell 2748	Whyte Just & Moore..... 2750
K	
Klooger Forbes..... 2751	
L	
Lawson Hughes McComas 2753	
Lewis & Weir 2749	
Littleton Hackford..... 2750	
Lombard & Associates 2748	

**PUBLICATION OF THE
"VICTORIA GOVERNMENT
GAZETTE" (GENERAL)
MELBOURNE CUP PUBLIC
HOLIDAY**

Please Note:

The Victoria Government Gazette (General) for Melbourne Cup week will be published as normal on Thursday 7 November 1996. Therefore, cut-off times for private advertisers remain the same, but government and outer budget sector agency advertisements are to be in no later than 9.30a.m. on Monday 4 October 1996.

Where urgent gazettal is required arrangements should be made with Ann White on 0412 234 123 or Julia Saad on 014 693 550.

JULIA SAAD
Gazette Officer

PRIVATE ADVERTISEMENTS

**VICTORIAN CASINO AND GAMING
AUTHORITY**

We are moving on 28 October 1996 to Level 5/35 Spring Street, Melbourne 3000 (P.O. Box 1988R, Melbourne 3001) Tel 03 9651 3333, Fax 03 9651 3777.

**Partnership Act 1958
NOTICE OF DISSOLUTION OF
PARTNERSHIP**

Take notice that the partnership previously subsisting between Ron Matthew Snodgrass of 204 Glenferrie Road, Malvern, Michael Robert Wall and Koswani Wall both of 168 Church Street, Brighton, carrying on the business of a hairdressing salon at 204 Glenferrie Road, Malvern, is dissolved as and from 1 March 1996 and the said Ron Matthew Snodgrass, Michael Robert Wall and Koswani Wall shall not be liable for any debts incurred in the name of the partnership after 1 March 1996.

Dated 2 October 1996

DAVID B. ALLAN, solicitor, 1 Larnook Street, Prahran

Notice is hereby given that the partnership heretofore existing between David Martin Furhoff of 10 Lennox Grove, Sassafras, Victoria and Daryn James Howell and Julie-Anne Madeline Howell both of 12 Jeanbart Court, Wantirna in the said State engaged as cabinet makers under the style or firm name of "Federation Cabinets" has been dissolved as from 20 September 1996. As from 21 September 1996 the business will be conducted by David Martin Furhoff alone who will continue to trade as "Federation Cabinets".

Dated 20 September 1996

D. M. FURHOFF
D. J. HOWELL
J. M. HOWELL

NOTICE FOR DISSOLUTION

Notice is hereby given that the partnership previously subsisting between Bernadette Thomas and Philip John Thomas carrying on business as Retail Butchers at 173 Pakington

Street, Geelong West under the style or firm name of "Pako Meats" has been dissolved as from 15 October 1996.

Dated 15 October 1996

BERNADETTE THOMAS, 21 Hillson Grove, Ocean Grove

Creditors, next of kin and others having claims in respect of the estate of Harold James Knox deceased who died on 13 July 1996 are required by the executor to send particulars of their claim to the undermentioned firm by 23 December 1996, after which date the trustee will convey or distribute assets having regard only to the claims of which the trustee then has notice.

LOMBARD & ASSOCIATES, solicitors,
27 Station Road, Cheltenham

Creditors, next of kin and others having claims in respect of the estate of Sylvia Gwendoline Victoria Fisher late of 25 Tintern Avenue, Toorak in Victoria, retired opera singer, deceased who died on 25 August 1996 are required to send particulars of their claims to the executor National Australia Trustees Limited of 271 Collins Street, Melbourne in Victoria by 27 December 1996, after which date the said executor will distribute the assets having regard only to the claims of which the executor then has notice.

ABBOTT STILLMAN & WILSON,
solicitors, 575 Bourke Street, Melbourne

CHRISTOPHER ALAN McRAE, late of 34 Mountain View Road, North Balwyn in the State of Victoria, retired, deceased

After fourteen clear days from today, Emily Jean McRae of 34 Mountain View Road, North Balwyn in the State of Victoria, widow, the sole executrix appointed by the deceased's Will dated 20 April 1993 will apply to the Supreme Court, Melbourne for Probate of this Will. Any person interested who desires to object to the application or to be heard upon it, may file a caveat in the Registry at any time before a grant is made and all notices may be served at the undermentioned address. All creditors in the estate of the deceased are hereby required to send in particulars of their claims to the undersigned within six weeks from the date hereof, at the expiration of

which time the said executrix will proceed to distribute the assets of the testator among the persons entitled thereto having regard only to the claims of which the executrix shall then have notice.

EMILY JEAN McRAE, executrix, 34 Mountain View Road, North Balwyn

In the Will of MARY PATRICIA PURTELL, late of St. Benedicts Nursing Home, 5 Heath Street, Sandringham, Victoria, deceased

Creditors, next of kin and others having claims in respect of the estate of the abovenamed deceased (who died on 14 July 1996) are required by the executor John Robert Weir of 11 Coolac Street, Cheltenham to send particulars of their claims to him, care of the undermentioned solicitors by 23 December 1996, after which date he will distribute the assets having regard only to the claims of which he then has notice.

LEWIS & WEIR, solicitors, 11 Coolac Street, Cheltenham

Creditors, next of kin and others having claims in respect of the estate of Reuben Sokol late of 7 Roma Street, Bentleigh, Victoria, retired quality controller, deceased who died on 20 September 1996 are required by the executor nominated in the deceased's last Will and Testament dated 16 July 1996 namely Vivienne Sokol of 7 Roma Street, Bentleigh, Victoria, speech pathologist, who is applying to the Supreme Court for a Grant of Probate of the said last Will and Testament to send particulars of such claims to the solicitors acting for the said executor namely N. D. Kelly & Associates, 437 Centre Road, Bentleigh by 3 January 1997, after which date the said executor may convey or distribute the assets of the deceased having regard only to claims of which he or his solicitors then have notice.

N. D. KELLY & ASSOCIATES, 437 Centre Road, Bentleigh

MARGARET ELIZABETH RIDD, deceased

Creditors, next of kin or others having claims in respect of the estate of Margaret Elizabeth Ridd late of Apartment 115, Koorootang Retirement Village, Osborne Drive, Mount Martha, widow, deceased who died on 16 July 1996 are to send particulars of their claims to the executors care of the

undermentioned solicitors by 25 December 1996, after which date the executors will distribute the assets having regard only to the claims of which the executors then have notice.

ROBERTS & ROBERTS, solicitors, 41 Main Street, Mornington

GRAEME LESLIE WORSLEY, late of Woodfield Estate, Woodfield, Victoria, grazier, deceased

Creditors, next of kin and others having claims in respect of the deceased who died on 28 May 1996 are required by his trustees Valma Vivienne Seeley of Woodfield Estate, Woodfield, Victoria, grazier, Winsome Rae Worsley of Maintongoon Road, Bonnie Doon, Victoria, grazier and Janette Evelyn Hutchinson of Glen Creek Road, Bonnie Doon, Victoria, grazier to send particulars to them care of the undermentioned firm of solicitors by 23 December 1996, after which date the trustees may convey and distribute the assets having regard only to the claims of which they then have notice.

MAL. RYAN & GLEN, 9 High Street, Mansfield, solicitors for the trustees

BERNARD WALSH, late of 60 Ailsa Street, Mansfield, Victoria, retired grazier, deceased

Creditors, next of kin and others having claims in respect of the deceased who died on 29 June 1996 are required by his trustees Maureen Margaret Price of 51 Leann Crescent, Ringwood, Victoria, shop assistant and Julie Elizabeth Walsh of 31 Smedley Road, North Ringwood, Victoria, lecturer to particulars to them care of the undermentioned firm of solicitors by 23 December 1996, after which date the trustees may convey and distribute the assets having regard only to the claims of which they then have notice.

MAL. RYAN & GLEN, 9 High Street, Mansfield, solicitors for the trustees

ROSEMARY FRANCES GRAVES, late of Paxtons Hill, Mansfield, Victoria

Creditors, next of kin and others having claims in respect of the deceased who died on 16 July 1996 are required by her trustee David Franklin Cooper of Paxtons Hill, Mansfield, Victoria to send particulars to them care of the undermentioned firm of solicitors by 23

December 1996, after which date the trustees may convey and distribute the assets having regard only to the claim of which they then have notice.

MAL. RYAN & GLEN, 9 High Street, Mansfield, solicitors for the trustees

EDWARD THOMAS GANTLY CLOSE, late of Bindaree Retirement Centre, Highett Street, Mansfield, Victoria, pensioner, deceased

Creditors, next of kin and others having claims in respect of the deceased who died on 3 August 1996 are required by his trustees Kelvin Francis Close of Booroolite-Chapel Hill Road, Mansfield, Victoria and Raymond Henry Close of Wairere Road, Mansfield, Victoria, farmers to send particulars to them care of the undermentioned firm of solicitors by 23 December 1996, after which date the trustees may convey and distribute the assets having regard only to the claims of which they then have notice.

MAL. RYAN & GLEN, 9 High Street, Mansfield, solicitors for the trustees

Creditors, next of kin and others having claims in respect of the estate of Millicent Eileen Raess late of Villa O'Neill Nursing Home, Lewisham Road North, Prahran, Victoria, home duties, deceased who died on 31 July 1996 are requested by Lawrence Norman Malkin the executor of the Will of the deceased to send to him care of the undersigned solicitors particulars thereof by 23 December 1996, after which date he will distribute the assets of the deceased having regard only to the claims of which he shall then have notice.

GAVAN DUFFY & KING, 83 William Street, Melbourne

Johannes Willibrordus Fikkers, formerly of 87 Yarra Street, Geelong but now 27 Malop Street, Geelong, solicitor the executor named in and applicant for originating motion for a Grant of Probate for the Will of Dorothy Rachel Gurney late of Vincentian House, 58 Villamanta Street, Geelong West, Victoria, spinster, deceased who died on 28 August 1996 requires all creditors, next of kin and others having claims against the property or estate of the said deceased to send to the said executor in the care of the firm of Whyte Just & Moore, solicitors of 27 Malop Street,

Geelong particulars in writing of such claims on or before 24 December 1996, after which date the executor intends to convey or distribute such property or estate to or among the persons entitled thereto having regard only to the claims of which he shall then have notice.

WHYTE JUST & MOORE, solicitors, 27 Malop Street, Geelong

Creditors, next of kin and others having claims in respect of the estate of Fredrick William Walker late of Francis Road, Glengarry, Victoria, farmer, deceased who died on 23 September 1996 are to send their claims to the executrix Sylvia Mary Walker of Francis Road, Glengarry, Victoria, widow, care of the below-mentioned solicitors by 4 January 1997, after which date she will distribute the assets of the deceased having regard only to the claims of which she then has notice.

LITTLETON HACKFORD, solicitors, "Law Chambers", 115 Hotham Street, Traralgon

Creditors, next of kin and others having claims in respect of the estate of Sheila Mary Suffern late of Flat 126, Judge Book Retirement Village, Diamond Street, Eltham, home duties, deceased who died on 23 July 1996 are required by Kenneth deceased who died on 23 July 1996 are required by Kenneth Edgar Toop the executor of the Will of deceased to send particulars of their claims to the said executor care of the undermentioned solicitors by 23 December 1996, after which date he will distribute the assets of the estate having regard only to the claims of which he then has notice.

FINDLAY ARTHUR PHILLIPS, Como Building, 3/620 Chapel Street, South Yarra

ABRAHAM WOLYNIEC, deceased

Creditors, next of kin or others having claims in respect of the estate of Abraham Wolyniec late of Montefiore Homes for the Aged, 619 St Kilda Road, Melbourne 3004 but formerly of Unit 6, 23 Shoobra Road, Elsternwick 3185, retired, deceased who died on 16 November 1995 are to send particulars of their claims to the executor care of the undermentioned solicitor by 18 December

1996, after which date the executor will distribute the assets having regard only to the claims of which the executor then has notice.

MORRIS MARGOLIS, solicitor, Suite 7, 1097-1111 High Street, Armadale

Creditors, next of kin and others having claims in respect of the estate of Gwendoline Horsley late of Unit 2, 5 Bridgeford Avenue, Blackburn North who died on 27 April 1996 are required by Permanent Trustee Company Limited of 294-296 Collins Street, Melbourne the executor of the Will of the abovenamed deceased to send particulars of their claims to the executor at its address by 20 December 1996, after which date they will convey or distribute the assets having regard only to the claims of which it then has notice.

COLLINS SOLICITORS, 50 Main Street, Croydon

DELIA VALERIA CLARK, deceased

Creditors, next of kin or others having claims in respect of the estate of Delia Valeria Clark late of Overton Nursing Home, 17 Pakington Street, Kew but formerly of 27-29 Wattle Road, Hawthorn, widow, deceased who died on 20 July 1996 are to send particulars of their claims to The Equity Trustees Executors and Agency Company Limited of 472 Bourke Street, Melbourne by 16 December 1996, after which date the executor will distribute the assets having regard only to the claims of which the executor then has notice.

PEARCE WEBSTER DUGDALES, 51 Queen Street, Melbourne

DORIS LILLIAN CLAYTON, deceased

Creditors, next of kin or others having claims in respect of the estate of Doris Lillian Clayton late of 59 Evelyn Road, Ringwood, widow, deceased who died on 22 June 1996 are to send particulars of their claims to The Equity Trustees Executors and Agency Company Limited of 472 Bourke Street, Melbourne by 23 December 1996, after which date the executor will distribute the assets having regard only to the claims of which the executor then has notice.

PEARCE WEBSTER DUGDALES, 51 Queen Street, Melbourne

Creditors, next of kin and others having claims in respect of the estate of Margaret Joan Hitchens late of 12/12 Pascoe Street, Pascoe Vale, Victoria, pensioner, deceased who died on 25 September 1996 are required by the executors Joseph De Marco, solicitor of 209 Glenroy Road, Glenroy, Victoria and John Henry Hitchens, sales manager of 1/31 Oswald Street, Rockhampton, Queensland to send particulars of their claims to the said executors care of the undermentioned solicitors by 11 December 1996, after which date the said executors will convey or distribute the assets of the deceased having regard only to the claims of which the said executors then have notice.

DE MARCO & CO, solicitors, 209 Glenroy Road, Glenroy

FRANCES ELIZABETH USHER, deceased

Creditors, next of kin or others having claims in respect of the estate of Frances Elizabeth Usher late of 8/139 Atherton Road, Oakleigh, Victoria, widow, deceased who died on 27 July 1996 are to send particulars of their claims to the executor care of the undermentioned solicitors by 31 December 1996, after which date the executor will distribute the assets having regard only to the claims of which the executor then has notice.

KLOOGER FORBES, solicitors, 1st Floor, 1395 Toorak Road, Burwood

JOHN ROWLAND MAXWELL BLENNERHASSETT, deceased

Creditors, next of kin or others having claims in respect of the estate of John Rowland Maxwell Blennerhassett late of 405 Upper Heidelberg Road, Heidelberg, Victoria but formerly of 25 Outlook Drive, Burwood, business proprietor, deceased who died on 14 August 1996 are to send particulars of their claims to the executor care of the undermentioned solicitors by 31 December 1996, after which date the executor will distribute the assets having regard only to the claims of which the executor then has notice.

KLOOGER FORBES, solicitors, 1st Floor, 1395 Toorak Road, Burwood

Creditors, next of kin and others having claim in respect of the estate of Desiree Robinson late of Camberlea Private Nursing Home, 629 Riversdale Road, Hawthorn,

Victoria, widow, deceased who died on 21 August 1996 are requested to send particulars of their claims to the executor National Mutual Trustees Limited of 65 Southbank Boulevard, South Melbourne by 27 December 1996, after which date the executor will distribute the assets having regard only to the claims of which it then has notice.

PETER J. WALSH & JOHN F. CARROLL,
solicitors, 83 William Street, Melbourne

JENNIFER MARY GRIFFITHS, late of 629
Riversdale Road, Camberwell, spinster

Creditors, next of kin and others having claims in respect to the estate of the deceased who died on 22 April 1996 are required by Perpetual Trustees Victoria Limited A.C.N. 004 027 258 of 50 Queen Street, Melbourne to send particulars of their claims to the said company by 16 January 1997, after which date it will convey or distribute the assets having regard only to the claims of which the company then has notice.

FRANCIS STUART TUOHY, late of 11 Tara
Avenue, Kew, Victoria, auditor, deceased

Creditors, next of kin and others having claims in respect of the estate of the abovenamed deceased who died on 26 May 1996 are required by Angelo Basilio Natoli and Paul Morris Natoli, solicitors, both of 24 Cotham Road, Kew, Victoria, the executors of the deceased's Will to send particulars of their claim to the said executors care of the undermentioned solicitors by 30 December 1996, after which date they will convey or distribute the assets having regard only to the claims which they then have notice.

A. B. NATOLI PTY, solicitors, 24 Cotham
Road, Kew

MILENA STRAPPARAVA (also known as
Milena Marie Strapparava and also known as Marlene Marie Strapparava) late of 2 Goddard Court, Box Hill North, Victoria, secretary, deceased

Creditors, next of kin and others having claims in respect of the estate of the abovenamed deceased who died on 3 September 1996 are required by Bruce Edward Bonnett, estate agent of 4 Grant Avenue, Balwyn, Victoria, the executor of the deceased's Will to send particulars of their claim to the said executor care of the

undermentioned solicitors by 11 January 1997, after which date they will convey or distribute the assets having regard only to the claims which they then have notice.

A. B. NATOLI PTY, solicitors, 24 Cotham
Road, Kew

DANIEL PATRICK McCARTHY, late of
19-21 Monbulk Road, Mount Evelyn,
Victoria, retired, deceased

Creditors, next of kin and others having claims in respect of the estate of the abovenamed deceased who died on 9 September 1996 are required by Mary Ellen McCarthy, retired of 17 Kenny Street, North Balwyn, Victoria, the executor of the deceased's Will, to send particulars of their claim to the said executor care of the undermentioned solicitors by 11 January 1997, after which date they will convey or distribute the assets having regard only to the claims which they then have notice.

A. B. NATOLI PTY, solicitors, 24 Cotham
Road, Kew

CHRISTODOULOS MICHAEL THEOCHARI,
late of 2 Park Crescent, Kew, Victoria,
retired, deceased

Creditors, next of kin and others having claims in respect of the estate of the abovenamed deceased who died on 10 August 1996 are required by Evangelos Christodoulou of 8 Showjump Crescent, Endeavour Hills, Victoria, and Andreas Christodoulou of 77 Medway Road, Craigieburn, Victoria, the executors of the deceased's Will, to send particulars of their claim to the said executors care of the undermentioned solicitors by 11 January 1997, after which date they will convey or distribute the assets having regard only to the claims which they then have notice.

A. B. NATOLI PTY, solicitors, 24 Cotham
Road, Kew

MARY CARTER, late of 44 South Street,
Wodonga, Victoria, widow

Creditors, next of kin and others having claims in respect of the estate of the deceased who died on 27 July 1996 are required by the personal representatives of the estate of the late Mary Carter, Dianne Margaret Tyrell and Robert Barry Sutton each care of 9 Stanley Street, Wodonga in the State of Victoria to

send particulars to them by 18 December 1996, after which date the personal representatives may convey or distribute the assets having regard only to the claims of which they then have notice.

TRIVETT KEATING PRICE, solicitors,
1st Floor, 9 Stanley Street, Wodonga

DAVID AUSTIN WHITE, deceased

Creditors, next of kin and others having claims in respect of the estate of David Austin White formerly of Unit 4, 262 Buckley Street, Essendon, Victoria but late of Unit 12, 31 Leslie Road, Essendon, Victoria, company director, deceased who died on 4 March 1996 are required to send particulars of their claims to the executors Robin McKenzie and Frank Henry Jaensch care of the undermentioned solicitors by 7 January 1997, after which date the executors may convey or distribute the assets having regard only to the claims of which they then have notice.

MILLARS, solicitors, 50 Wingara Avenue,
East Keilor

Creditors, next of kin and others having claims in respect of the estate of Alice Agnes Caddie late of Unit 176, Cherrytree Grove Retirement Village, 67-81 Maroondah Highway, Croydon, Victoria, gentlewoman, deceased who died on 31 May 1996 are to send particulars of their claims to the executrix Helen Maree Manneken care of the undermentioned solicitors by 15 January 1997, after which date the executrix will distribute the assets having regard only to the claims of which she then has notice.

BRENDAN H. HARDIMAN &
ASSOCIATES, solicitors, 108 Railway
Avenue, Ringwood East

Creditors, next of kin and others having claim in respect of the estate of Anthony Glover Park late of 2 Vernon Street, Strathmore, retired, deceased who died on 30 April 1996 are required by Rosemary Park of 2 Vernon Street, Strathmore 3041 to send particulars of their claim to the said Rosemary Park by 24 December 1996, after which date they will convey or distribute the assets having had regard only to the claims of which they then have notice.

AKEHURST, FRIEND & ALLAWAY,
solicitors, Suite 1102, 10 Queen Street,
Melbourne

BERNICE MURIEL MAY, late of 47
Molesworth Street, Kew, Victoria, married
woman, deceased

Creditors, next of kin and others having claims in respect of the estate of the above deceased who died on 28 May 1996 are required by The Equity Trustees Executors and Agency Company Limited of 472 Bourke Street, Melbourne to send particulars of their claims to the said company by 24 December 1996, after which date it will convey or distribute the assets having regard only to the claims of which the company then has notice.

PHILLIPS FOX, solicitors, 120 Collins
Street, Melbourne

JOHN DUDLEY ISMAY, deceased

Creditors, next of kin or others having claims in respect of the estate of John Dudley Ismay late of 21 Bow Street, Rainbow, retired hardware merchant, deceased who died on 16 June 1996 are to send particulars of their claims to the executors care of the undermentioned solicitors by 3 January 1996, after which date the executors will distribute the assets having regard only to the claims of which the executors then have notice.

DWYER MAHON & ROBERTSON,
barristers and solicitors, 194-208 Beveridge
Street, Swan Hill

INNES NORMA CAMERON, late of 33
Kinkora Road, Hawthorn, spinster,
deceased

Creditors, next of kin and others having claims in respect of the estate of the deceased (who died on 20 August 1996) are required by The Equity Trustees Executors and Agency Company Limited of 472 Bourke Street, Melbourne to send particulars of their claims to the said company by 30 December 1996, after which date it will convey or distribute the assets having regard only to the claims of which the company then has notice.

LAWSON HUGHES McCOMAS,
solicitors, 83 William Street, Melbourne

DORIS ADA BERKOWITZ, late of 212
Kooyong Road, Toorak, widow, deceased

Creditors, next of kin and others having claims in respect of the estate of the deceased who died on 30 September 1995 are required by Andrew Fischl and Nancy Beatrice Dowdle

the executors of the Will of the deceased to send particulars of their claims to the executors in the care of the undermentioned solicitors by 27 December 1996, after which date the executors may convey or distribute the assets having regard only to the claims of which they then have notice.

RUSSELL KENNEDY, solicitors, 10th Floor, 469 La Trobe Street, Melbourne

MAISIE GOUGH, late of 22 Fairbairn Road, Toorak, Victoria, widow, deceased

Creditors, next of kin and others having claims in respect of the estate of the deceased who died on 11 June 1996 are required by The Equity Trustees Executors and Agency Company Limited of 472 Bourke Street, Melbourne and Pamela Anne Cetinich of 75 Lime Avenue, Mildura the executors of the Will of the deceased to send particulars of their claims to the executors in the care of 472 Bourke Street, Melbourne by 27 December 1996, after which date the executors may convey or distribute the assets having regard only to the claims of which they then have notice.

RUSSELL KENNEDY, solicitors, 10th Floor, 469 La Trobe Street, Melbourne

VICTORIA
NOTICE TO CREDITORS

JAMES FRANCIS MEARNES, late of 215 Sussex Street, Coburg in the State of Victoria, retired, deceased

Creditors, next of kin and others having claims in respect of the estate of the deceased who died on 6 July 1996 are required by the executor Trust Company of Australia Limited of 151 Rathdowne Street, Carlton South, Victoria to send particulars to the executor by 24 December 1996, after which date the executor may convey or distribute the assets having regard only to the claims of which it then has notice.

Dated 24 October 1996

Creditors, next of kin and other persons having claims against the estate of Leslie Andrew Anderson late of 26 Roselyn Crescent, East Bentleigh in the State of Victoria, process worker, deceased who died on 4 August 1996 are required to send particulars of their claims to the executor

National Mutual Trustees Limited care of the undermentioned solicitors by 31 December 1996, after which date the executor will distribute the assets having regard only for the claims of which she then has had notice.

SOUTHALL PARTNERS, solicitors, 10 Cecil Place, Prahran

Creditors, next of kin and others having claims in respect of the estate of Hecta Marjorie Grahame Hart Estate late of Templestowe Private Nursing Home, 50 Foote Street, Templestowe, home duties, deceased who died on 8 May 1996 are to send particulars of their claims to The Equity Trustees Executors and Agency Company Limited A.C.N. 004 031 298 of 472 Bourke Street, Melbourne by 27 December 1996, after which date it will distribute the assets having regard to the claims of which it then has notice.

In the Supreme Court of the State of Victoria
SALE BY THE SHERIFF

On 28 November 1996 at 11.00 a.m. at the Sheriff's Office, Courts Complex, Faithful Street, Wangaratta (unless process be stayed or satisfied).

All the estate and interest (if any) of Michael Weston of RMB 5380 Myrtleford registered as proprietor of an estate in fee simple consisting of approximately one thousand and seventy four acres, three roods and thirty four perches (435.02 hectares approximately) and being the whole of the land more particularly described on Certificate of Title Volume 6202, Folio 295. The dwelling house is situated on Crown Allotment 9, Section H and the property has the usual farm outbuildings and improvements. The property has further improvements with a Walnut grove planted on Crown Allotments 8, 10, 11, 12 and 13, Section H and a bridge joining Crown Allotments 7 and 8, Section H. The property is located approximately 12 kilometres west from the township of Rutherglen. The property consists of Crown Allotment 7, 8 and 9, Section H and Crown Allotments 3, Section I on the west side of Paris Road and being north of Dugays Bridge Road, Crown Allotments 10, 10a, 11, 12, 13, 14, 15 and 15a, Section H situated on the north side of Buckingham Road east of Paris Road, Crown Allotments One, 2, 3, 4, 5 and 6, Section H

and Crown Allotments 4, 5, 6, 6a and 7, Section I situated on the east side of Paris Road and being south of Buckingham Road and north of Dugays Bridge Road with an unused government road separating Section H and I. The property is in the Parish of Norong, County of Bogong and is known as "Narong Park" corner of Paris Road and Buckingham Road, Rutherglen.

Mortgage Nos T191171F, T237354R and Caveat Nos T716178J and U360024A affect the said estate and interest.

Terms—Cash Only

R. MARTIN
Sheriff's Officer

Unclaimed Moneys Act 1962

Register of Unclaimed Moneys held by the—

Name of Owner on Books and Last Known Address	Total Amount Due to Owner	Description of Unclaimed Money	Date when Amount first became Payable
\$			
COMMERCIAL UNION ASSURANCE COMPANY OF AUSTRALIA LTD			
Shields, L. T.	213.33	Cheque	4.1.94
Jiang, Z. R. and Song, M., 2/22 Margaret St, Carnegie	213.90	"	18.1.94
Chinnock, S. and Fellows, J. M., 176 Eastfield Rd, Croydon	114.00	"	19.1.94
Wilken, H. and S., 9/47 Domain St, South Yarra	112.79	"	27.1.94
Green, Nick, C/- C & G Iliadis Dve, 27 Somerset Dve, Dandenong N	225.00	"	31.1.94
McKay, M. and R. J., 32 Milton St, Canterbury	126.35	"	21.2.94
Chambers, C. D., 1997 Nepean Hwy, Tootgarook	236.07	"	22.2.94
Larkham, J. B., 9 Kent Rd, Narre Warren	107.00	"	24.2.94
Collins, G. and C., 1096 Main Rd, Eltham	250.00	"	28.2.94
Tyrell, A. P., 7 Trafalgar Dve, Mildura	225.00	"	8.3.94
Yaydemir, S. and S., 10 Monash Cres, Clayton South	100.42	"	9.3.94
O'Dell Vegetable Farm, Holroyd Peart Assoc, PO Box 28, Warragul	204.24	"	10.3.94
McLoughlan, Peter, McNamara, B. J. and J. M., PO Box 24, Culgoa	340.00	"	16.3.94
Kellock, C., 11 Kinsmead St, Waurn Ponds	254.99	"	24.3.94
Dick Smith, D/W Hunter P/L, PO Box 586, Albury	239.00	"	29.3.94
BR & SA Gorman & Draton P/L, Elders Ltd (Balranald), 91A Market St, Balranald	141.00	"	5.4.94
Camelia's Florist, Geoff Staehr & Assoc, 1st FL, 65 Gheringhap St, Geelong	394.85	"	7.4.94
Chu, C. K. S., PO Box 330, Mount Waverley	1,370.45	"	11.4.94
Grima, P., U11, 108 Cross St, West Footscray	160.92	"	27.4.94
Ronksley, P., PO Box 1328, Dandenong	173.17	"	28.4.94
Draper, S. E., 237 Canning St, North Carlton	134.13	"	29.4.94
Dullard, P. and Meagher, R., 261 Riverdale Rd, Hawthorn	133.00	"	
Holroyd Peart Assoc, C/I PO Box 527, Warragul	1,043.11	"	13.5.94
Zahra, J., 115 Main Rd West, St Albans	232.00	"	19.5.94
Edis, D. W. and N. M., PO Box 2, Tungamah	182.00	"	
Solas, N. and V., 5/7 Empire St, Footscray	278.00	"	
Peluso, J. S., F4/51 Gilmour St, Traralgon	110.80	"	25.5.94
Efstathiou, J. and C., 13 Dowling Rd, Clarinda	126.00	"	
Dungey, G., 3 Brae Crt, Sherbrooke	230.68	"	7.6.94
Marshall, J., 22 Bernard St, North Balwyn	487.32	"	23.6.94
Fisher, C. G., 460 Mudoy Gates Lane, Five Ways	249.48	"	
Mihau, C., J., H. and A., 16 June St, Fawkner	130.00	"	27.6.94
Staub, A. and J., 632 Monbulk Rd, Belgrave	150.27	"	
Farrelly, C. G., 6 Harding St, Highett	268.55	"	28.6.94
Barras, P. J., PO Box 26729, 13128, Safat, Kuwait	362.52	"	30.6.94
Landridge, A. and T., 4 Kinarra Crt, Mooroolbark	164.00	"	3.8.94
Howard, I., 36 Wells Rd, Seaford	1,068.31	"	12.8.94
Tran, N. T. and H. M. D., 39 Leeds St, Footscray	850.95	"	15.8.94
Martin, P. J., 98 Mt. Dandenong Rd, Croydon	222.93	"	17.8.94
Adams, J. H., 16 Capitol Ave, McKinnon	218.52	"	19.8.94
Troung, P. and Q., 43 Francis St, Yarraville	149.00	"	
Borg, R. and V., 30 Gordon St, Laverton	553.80	"	
Weiss, H. F. and M. M., 45 Royale Ave, Heathmonte	131.52	"	22.8.94
La Rocca, A. and G., 2 Wane St, Pascoe Vale	327.00	"	23.8.94
Gray, C. A., 240 Albert Rd, South Melbourne	137.33	"	
Knihnicki, A., 8 Corio Dve, Springvale	193.69	"	
Barrie Macdonald & Assoc, Suite 602, 34 Queen Rd, Melbourne	279.58	"	25.8.94
Alan Littley & Assoc. P/L, 22 Withers St, Sunshine	110.00	"	1.9.94
Ng, E. C. and E. Y., 10 Cowin Cl, Rowville	186.33	"	7.9.94

Victoria Government Gazette

G 42 24 October 1996 2757

Lantronics, Box 1218, Ballarat Mail Ctr, Ballarat	1,960.30	"	23.9.94
Papadopolous, C., 2 Maryborough St, Kingsbury	1,150.00	"	27.9.94
Instrat Insurance Brokers, MC Box 299, Eastern Mail Ctr.	120.00	"	28.9.94
Finn, J. S., 12/29 Cameron Rd, Essendon	169.62	"	30.9.94
Fitcher, A. A. and T. J., 194 Were St, East Brighton	202.94	"	7.10.94
Jane, S. M. adn T. M., 70 Rostrevor Pde, Mont Albert	217.01	"	11.10.94
Dart, A. and Y., 2 Happy Valley Crt, East Doncaster	530.70	"	12.10.94
Brifield Insurance Brokers, PO Box 241, South Yarra	255.00	"	21.10.94
Walters, E. E., 26 McGibbony St, Ararat	121.99	"	26.10.94
Fitzpatrick & Co Brks P/L, PO Box 837, Mount Waverley	515.00	"	27.10.94
Lum, L. K. S. and Hung, Y. L. B., 405, 8 Broughton Rd, Atarmon NSW	150.00	"	17.11.94
John, J. T., U3/11 Regent St, Mount Waverley	104.27	"	21.11.94
Stewart, J., 229 Highfield Rd, Camberwell	150.00	"	22.11.94
James, P. A., 1 Abbey Crt, Noble Park	128.61	"	23.12.94

96131

CONTACT: M. A. BOND, PHONE: (03) 9601 8222

UNION INSURANCE COMPANY LTD

Associated Marine, GPO Box 1337L, Melbourne	138.78	Cheque	18.1.94
Neier, R. C. and J. M., 8 Delungra St, Broadbeach Waters	216.00	"	22.2.94
R Lopez P/L, PO Box 66, Alexandra	227.38	"	1.3.94
Forest, G. F. R. and H., C/- BDW Services P/L, 101 Collins St, Melbourne	538.05	"	4.3.94
Reid Wood Vic P/L, Rag & JL Chirnside, 23 Gordon St, Toorak	747.00	"	23.3.94
Annelynn's Attic L.M., Heaysman, 159-161 Tenth St, Mildura	175.19	"	18.8.94
Bonlac Foods P/L, PO Box 1010, Shepparton	543.36	"	19.8.94
Chiller, A. M., 40 Kepler St, Warrnambool	136.00	"	29.8.94
Harris, I. S., 541 Logan Rd, North Albury	107.15	"	7.9.94
Valley Insurance Brokers P/L, PO Box 400, Shepparton	569.00	"	30.9.94

96174

CONTACT: M. A. BOND, PHONE: (03) 9601 8222

AUSTRALIAN PREMIUM FINANCE PTY LTD

Purwa, Iwan, 5/57 Church St, Randwick NSW	206.17	Refund	18.7.94
Julie Hain T/A Union Street Hot Dogs	623.60	"	26.2.94
Anchor Downs Pty Ltd	808.65	"	24.8.94
Walter Blaikie T/A Mechanic Advantage	240.65	"	23.9.94
Benesch, Frank	166.93	"	30.11.94

96175

CONTACT: M. A. BOND, PHONE: (03) 9601 8222

CU TRAVEL AND GENERAL INSURANCE LTD

Emery, C., 16 Pitcairn St, Port Sorell TAS	120.00	Travel Claim	5.7.90
--	--------	--------------	--------

96176

CONTACT: M. A. BOND, PHONE: (03) 9601 8222

PROCLAMATIONS

**Occupational Health and Safety Act 1985
PROCLAMATION OF COMMENCEMENT**

I, Richard E. McGarvie, Governor of Victoria acting with the advice of the Executive Council and under Section 2 of the **Occupational Health and Safety Act 1985** fix 24 October 1996 as the day on which Item 62 of Schedule Two to the **Occupational Health and Safety Act 1985** comes into operation.

Given under my hand and the seal of Victoria on 22 October 1996.

(L.S.) R.E. McGARVIE
Governor

By His Excellency's Command
ROGER M. HALLAM
Minister for Finance

**ACTS OF PARLIAMENT
PROCLAMATION**

I, Richard E. McGarvie, Governor of Victoria declare that I have today assented in Her Majesty's name to the following Bills:

No. 28/1996 **Transport (Rail Safety) Act 1996**

No. 29/1996 **Forestry Rights Act 1996**

No. 30/1996 **Geelong Lands (Steampacket Place) Act 1996**

Given under my hand and the seal of Victoria at Melbourne on 22 October 1996.

(L.S.) R.E. McGARVIE
Governor

By His Excellency's Command
PAT McNAMARA
Acting Premier

No. 28/1996 (1) This Part comes into operation on the day on which this Act receives the Royal Assent.

(2) Section 11 comes into operation 12 months after Section 3 comes into operation.

(3) The remaining provisions of this Act come into operation on a day or days to be proclaimed.

(4) If a provision referred to in Sub-section (3) does not come into operation before 1 January 1998, it comes into operation on that day.

No. 29/1996 This Act comes into operation on the day on which it receives the Royal Assent.

No. 30/1996 (1) Section 1 and this section come into operation on the day on which this Act receives the Royal Assent.

(2) Subject to Sub-section (3), the remaining provisions of this Act come into operation on a day or days to be proclaimed.

(3) If a provision referred to in Sub-section (2) does not come into operation before 1 January 1998, it comes into operation on that day.

**ACTS OF PARLIAMENT
PROCLAMATION**

I, Richard E. McGarvie, Governor of Victoria declare that I have today assented in Her Majesty's name to the following Bills:

No. 31/1996 **Appropriation (1996/97, No. 1) Act 1996**

No. 32/1996 **Appropriation (Parliament 1996/97, No. 1) Act 1996**

Given under my hand and the seal of Victoria at Melbourne on 22 October 1996.

(L.S.) R.E. McGARVIE
Governor

By His Excellency's Command
PAT McNAMARA
Acting Premier

No. 31/1996 This Act comes into operation on the day on which it receives the Royal Assent.

No. 32/1996 This Act comes into operation on the day on which it receives the Royal Assent.

**GOVERNMENT AND OUTER BUDGET SECTOR
AGENCIES NOTICES**

**MOONEE VALLEY CITY COUNCIL
Road Discontinuance**

That the Moonee Valley City Council at its ordinary meeting held on 24 September 1996, formed the opinion that the road shown hatched and cross-hatched on the plan below is not reasonably required as a road for public use and resolved to discontinue the road and having advertised and served notices regarding the proposed discontinuance and there being no submissions made under Section 223 of the Local Government Act 1989 orders that the said part of the road situated between 71 and 75 Parsons Street, Kensington be discontinued pursuant to Schedule 10, Clause 3 (a) of Section 206 of the said Act, and the land of the discontinued road vest in the Council pursuant to Section 207B of the said Act and be sold by Private Treaty to the owners of the land abutting the road, subject to the right, power or interest held by City West Water Ltd, in the road in connection with any sewers, drains and pipes under the control of that Authority in or near the road in respect to the section shown cross-hatched on the plan.

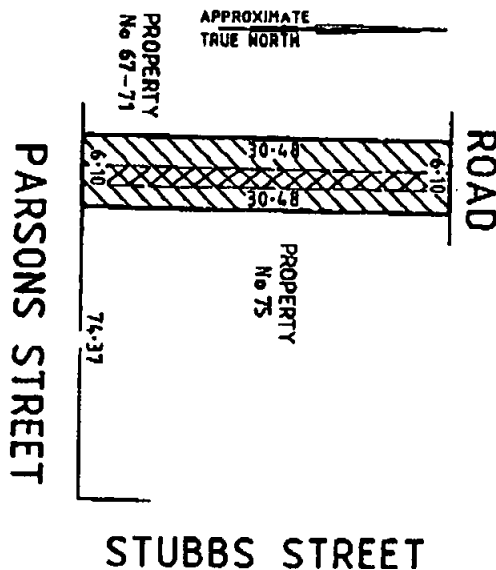

LINDSAY A. MERRITT
Chief Executive

CITY OF WODONGA

Making of Local Law 14—Payment of Fees

Notice is hereby given that at the ordinary meeting held Tuesday, 15 October 1996, Council resolved to make Local Law 14 for the Payment of Fees.

The objectives of this Local Law are to:

- support appropriate regulation of the municipal district in the interests of the community;
- to provide a mechanism for enforcement of the recovery of fees so that the equity achieved through a fee for service policy is not distorted by users who fail to pay such fees;
- to provide a mechanism for addressing alleviation of fees where enforcement of payment would otherwise impose unreasonable hardship;
- to provide for the peace, order and good government of the municipal district; and

- to provide for the administration of the Council's powers and functions.

Copies of this Local Law are available for inspection at the Council Offices, Hovell Street, Wodonga during office hours.

PETER MARSHALL
Chief Executive Officer

BRIMBANK CITY COUNCIL
Adoption of Local Laws

Notice is given pursuant to Section 119 (3) of the Local Government Act 1989 that at a meeting of the Council of the City of Brimbank held on 8 October 1996, the Council resolved to make the following Local Laws:

Local Law No. 3—Animals and Birds

This Local Law is aimed at ensuring that residents who keep animals and birds do so in a hygienic manner and do not cause detriment to neighbours. It requires animal and bird owners to obtain a permit to keep more than the number of species designated under the Law. It also proposes that "on leash" areas for dogs be identified so that all other areas of open space will be available for dogs to be "off leash" at all times provided they are under the effective control of their owner.

Local Law No. 4—Municipal Amenities

This Local Law imposes limitations on a range of activities and requires authorisation by Council e.g. Storage of Machinery or second hand goods on premises, penalties for Audible Intruder alarms (car and house), use of recreational vehicles, the requirement that temporary sanitary facilities be provided on building sites, placing of recycling bins, unsightly or dilapidated buildings, the siting of caravans, circuses and festivals.

Local Law No. 5—Keilor Golf Course

This Local Law provides for the use and management of the Golf Course. The Law essentially prohibits activities other than the use of the Golf Course for playing golf. It allows the managers of the Golf Course to enforce this Local Law.

Local Law No. 6—Municipal Places

This Local Law identifies certain behaviour and conduct that is unlawful so as to enable members of the public to use and enjoy public places under Council control. Behaviour that is harmful or interrupts the quiet enjoyment of municipal places can attract a penalty notice.

Local Law No. 7—Library

This Local Law provides for the use of Libraries in the municipality and gives power to Library staff to impose penalties for conduct that is contrary to the intended use of the Library and its facilities.

Local Law No. 8—Roads and Streets

This Local Law establishes a system for the use and management of roads in the municipality. It places a number of restrictions on the use of roads, for street or road side trading, advertising, busking, horse riding, eating. The Local Law requires people who wish to use the roads for activities other than the use of the roads for driving, to obtain a permit from the Council.

Copies of the Local Laws are available for inspection at the Sunshine and Keilor Offices of the Brimbank City Council.

ROB SPENCE
Chief Executive Officer

LODDON SHIRE COUNCIL

Public Notice

Proposed Local Laws Nos 2, 3, 4 and 5

Notice is hereby given that at the Council Committee Meetings of the Loddon Shire Council held on 7 and 14 October 1996, the Council resolved to commence the process for making of Local Laws as follows:

Local Law No. 2—
Streets and Roads Local Law 1996

Local Law No. 3—
Municipal Places Local Law 1996

Local Law No. 4—
Environment Local Law 1996

Local Law No. 5—
Livestock Local Law 1996

The purpose of proposed Local Law No. 2 is to regulate the management of roads and traffic and to control vehicles and animals on roads.

The general purport of proposed Local Law No. 2 is to:

- (a) Provide for the peace, order and good government of the municipal district of the Council;
- (b) Provide for the administration of Council powers and functions;

- (c) Provide for the management of roads and traffic by regulating and controlling obstructions to pedestrians and vehicles, controlling road names and property numbers, vehicle crossings and fences for animals;
- (d) Provide for control of vehicles and animals on roads by restrictions on vehicles likely to damage roads, parking of heavy vehicles, advertising signs on roads, roadside trading, displaying goods for sale on roads, placing outdoor eating facilities and bulk rubbish containers on roads, occupying roads for works, repairing of vehicles and depositing of substances on roads, street parties, processions and functions on roads and disposal of water on roads.

The purpose of proposed Local Law No. 3 is to regulate the behaviour of and smoking by people in public places and the consumption of alcoholic beverages.

The general purport of proposed Local Law No. 3 is to:

- (a) Provide for peace, order and good government of the municipal district of the Council;
- (b) Provide for the administration of Council powers and functions;
- (c) Provide for the regulating of behaviour of persons in municipal places;
- (d) Provide for the regulating of smoking in areas declared by Council to be smoke free;
- (e) Provide for the regulating of consumption of alcoholic beverages on streets and roads in certain towns in the municipal district and for restricting the consumption of alcoholic beverages in certain places in the municipal district.

The purpose of proposed Local Law No. 4 is to provide a safe and healthy environment and to regulate activities which may be dangerous or detrimental to the quality of life in a municipal district.

The general purport of proposed Local Law No. 4 is to:

- (a) Provide for the peace, order and good government of the municipal district of the Council;

- (b) Provide for the administration of Council powers and functions;
- (c) Provide for the safety of people and property by regulating and controlling dangerous and unsightly land, the storage of machinery, burning of offensive materials, discharge from chimneys, use of recreation vehicles, advertising on Council buildings;
- (d) Provide for the regulation of camping on public land and roads and for the conduct of circuses and carnivals;
- (e) Provide controls for the keeping and housing of animals on residential and farming properties and for controlling and restrictions over European wasps on properties;
- (f) Provide controls and regulations for domestic waste, interfering with recyclable material for trade waste and waste hoppers, for transportation of waste, use of and depositing waste at tips, scavenging at tips, dumping of refrigerators at tips and drainage tappings.

The purpose of the proposed Local Law No. 5 is to regulate the occurrence of livestock on roads, to provide for the safety of people, animals and vehicles using the roads.

The general purport of Local Law No. 5 is to:

- (a) Provide for the peace, order and good government of the municipal district of the Council;
- (b) Provide for the administration of Council powers and functions;
- (c) Regulate the droving, grazing and movement of livestock along and across roads in the municipal district;
- (d) Regulate the fencing of land containing livestock.

A copy of these Local Laws may be obtained free of charge from the Shire Offices, High Street, Wedderburn during business hours or by calling Mike Smark or John McLinden on telephone number (054) 941 200.

Any person affected by any of the proposed Local Laws may make a submission under Section 223 of the **Local Government Act 1989**. Submissions should be addressed to the Chief Executive, Loddon Shire Council, P.O. Box 21, Wedderburn 3518.

Any persons who have made a written submission to the Council within fourteen days of the publication of this public notice and informs the Council at any time prior to the hearing of submissions that they wish to be heard in support of that written submission, shall be entitled to appear in person, or by a person acting on their behalf before a meeting of Council to be held on Monday, 25 November 1996 commencing at 5.00 p.m. in the Council Chamber at the Serpentine Office.

CHRIS GILLARD
Chief Executive Officer

SOUTH WEST WATER AUTHORITY
By-Law No. 1
By-Law Regulating, Restricting or Prohibiting
the Use of Water for Other than Domestic
Purposes

Notice is hereby given pursuant to Section 161 (1) (b) of the Water Act 1989 that South West Water Authority has made a By-Law regulating, restricting or prohibiting the use of water for other than domestic purposes, known as By-Law No. 1.

Summary

The By-Law defines and describes a four stage system of water restrictions for different customer usages of water dependent on perceptions and judgements of necessary control of usage.

The By-Law provides mechanisms for:

- advice to the public;
- preservation of significant trees;
- penalties for breaches of the By-Law.

A copy of the By-Law may be inspected at the Authority's offices at 99 Fairy Street, Warrnambool and at 6 McNicol Street, Camperdown during office hours.

RUSSELL WORLAND
Chief Executive Officer

**PROCLAMATION OF WATER MAINS BY
SOUTH EAST WATER LIMITED**

Water mains have been laid to supply water to each property in the streets referred to below. This notice is given under the Melbourne and Metropolitan Board of Works Act 1958 to require the owner of each property to lay connection pipes for water

supply. However, in this case, the connection pipes have been laid and water is now available.

Each property is declared a serviced property under the Water Industry Act 1994 and rates will be liable from the date of connection or from 4 November 1996 whichever occurs first.

City of Casey

SA 0274 Cranbourne, Celebration Ct Street, Nos 3 to 13, 15 to 18, Bronhill Ct, Nos 3 to 15 and 17, Bates St, Nos 12 to 26, 28 and 30.

SA 0275 Cranbourne, Jarman Dr, Lots 5 to 9, 19 and 20, Shannon Pl, Lots 10 to 18, Helens Way, Lots 1 to 4, 21 to 25.

SA 0276 Berwick, Knightsbridge Ct, Lots 1 to 20.

SA 0279 Cranbourne, Hall Rd, Lots 3 to 8.

City of Greater Dandenong

SA 0272 Springvale, Rosemary Av, Lots 1 to 3.

City of Knox

SA 0270 Knox, Forest Hill Gr, Lots 60, 96 to 110, 115, 116, Parkview Tce, Lot 66, The Lookout, Lots 111 to 114.

Shire of Mornington Peninsula

SA 0271 Hastings, Reid Pde 17 and 63, Slocombe Cl, 1 to 8, Warranqite Cr, 13, 15, 80, 82, Lots 3 and 4.

SA 0277 Hastings, Guelph St, Lots 1 to 3.

SA 0278 Hastings, Brunnings Ct, Lots 5 to 19, Graf Rd, 1 to 4.

City of Port Phillip

SA 0273 Port Melbourne, Beach St, Lot 66, Canberra Pde, Lots 73, 93 to 95, 97 to 106, 123 to 125, Morley St, Lots 80 to 88, 96, 107 to 110, Orcades Mews, Lots 60 to 65, 67 to 72, 74, Swallow St, Lots 75 to 79, 89 to 92, 111, 112.

Further particulars may be obtained from Wes Dunkley, telephone (03) 9784 8954.

RUSSELL COOPER
Managing Director
South East Water Limited
A.C.N. 066 902 547

Erratum

In Gazette G39 dated 3 October 1996 Page 2593, **Planning and Environment Act 1987**, Doncaster and Templestowe Planning Scheme, Notice of Amendment, Amendment L113, the first paragraph should read Manningham City Council has prepared Amendment L113 to the Doncaster and Templestowe Planning Scheme, which affects land at 12 Noelle Street, Bulleen.

**Planning and Environment Act 1987
GREATER GEELONG PLANNING SCHEME
Notice of Amendment
Amendment RL141**

The City of Greater Geelong has prepared Amendment RL141 to the Greater Geelong Planning Scheme.

The amendment proposes to amend the Regional and Local Sections of the Greater Geelong Planning Scheme to provide for the balanced comprehensive urban development of the land with a mix of residential densities generally consistent with conventional residential densities at the south of the site grading to lower residential density to the north and along the Wallington Road frontage. The amendment recognises the visual importance of the site and provides for the protection of the existing remnant vegetation. The land has been assessed as being suitable for residential development pursuant to a Statement of Environment Audit issued under Section 57AA of the **Environment Protection Act 1970**.

The amendment can be inspected at City of Greater Geelong, 2nd Floor, 103 Corio Street, Geelong; Department of Infrastructure, Office of Planning and Heritage, 5th Floor, State Government Offices, Cnr Lt. Malop and Fenwick Streets, Geelong 3220 and the Department of Infrastructure, Olderfleet Buildings, 477 Collins Street, Melbourne 3000.

Submissions about the amendment must be sent to the Co-ordinator Urban and Environmental Planning, City of Greater Geelong, P.O. Box 104, Geelong 3220 by Monday, 25 November 1996.

**CHUBB FADGYAS
Co-ordinator Urban and
Environmental Planning**

**Planning and Environment Act 1987
GREATER GEELONG PLANNING SCHEME
Notice of Amendment
Amendment R172**

The City of Greater Geelong has prepared Amendment R172 to the Greater Geelong Planning Scheme.

The amendment proposes to amend the Regional Section of the Greater Geelong Planning Scheme to rezone 13-17 Collins Street, Drysdale from Special Use 4 Zone to District Business Zone.

Item 2 of the amendment proposes to amend the Planning Scheme Ordinance provisions with respect to the minimum lot size which can be subdivided, lot dimensions, frontage requirements and common property subdivisions, all in the Rural Residential Zone.

The amendment can be inspected at City of Greater Geelong, 2nd Floor, 103 Corio Street, Geelong; City of Greater Geelong Customer Service Centre, Hancock Street, Drysdale; Department of Infrastructure, Office of Planning and Heritage, 5th Floor, State Government Offices, Cnr Lt. Malop and Fenwick Streets, Geelong 3220 and the Department of Infrastructure, Olderfleet Buildings, 477 Collins Street, Melbourne 3000.

Submissions about the amendment must be sent to the Co-ordinator Urban and Environmental Planning, City of Greater Geelong, P.O. Box 104, Geelong 3220 by Monday, 25 November 1996.

**CHUBB FADGYAS
Co-ordinator Urban and
Environmental Planning**

**Planning and Environment Act 1987
YARRA RANGES PLANNING SCHEME—
LOCAL SCHEME
CHAPTER 4 (SHERBROOKE DISTRICT)
Notice of Amendment
Amendment L44**

The Council of the Shire of Yarra Ranges has prepared an amendment, Amendment L44, to the Yarra Ranges Planning Scheme—Local Section—Chapter 4 (Sherbrooke District).

The amendment proposes to rezone 7 Sherbrooke Road, Sherbrooke, from "Landscape Living" to "Tourism and Recreation", to provide Council with the

discretion to consider a planning permit application for the development of 6 cabins, to accommodate up to 12 guests.

SUBMISSIONS

The amendment can be inspected free of charge during normal office hours at the following Service Centres of the Shire of Yarra Ranges: Lilydale, Anderson Street, Lilydale; Monbulk, 94 Main Street, Monbulk; Healesville, 276 Maroondah Highway, Healesville; Upwey, 40 Main Street, Upwey; Yarra Junction, Warburton Highway/Hoddle Street, Yarra Junction and at Department of Infrastructure, Office of Planning and Heritage, Ground Floor, Olderfleet Building, 477 Collins Street, Melbourne.

Any submissions about the amendment must:

- be made in writing, giving the submitter's name, address and, if practicable, a phone number for contact during office hours;
- set out the views on the amendment that the submitter wishes to put before Council and indicate what changes (if any) the submitter wishes made to the amendment; and
- state whether the person/s making the submission wishes to be heard in support of their submission.

Submissions must be sent to Mr Eric Howard, Chief Executive Officer, Shire of Yarra Ranges, P.O. Box 105, Lilydale 3140 and must reach the Shire at the above address by 21 November 1996.

Enquiries about the amendment can either be made by calling at the Land Use Strategy Unit, Lilydale Office, Anderson Street, Lilydale during normal office hours or by telephoning Emma Wakeham, on either 1300 368 333 or directly on (03) 9735 8378.

GRAHAM WHITT
Manager Land Use Strategy

Planning and Environment Act 1987
YARRA RANGES PLANNING SCHEME—
LOCAL SECTION
CHAPTER 4 (SHERBROOKE DISTRICT)
Notice of Amendment
Amendment L39

The Council of the Shire of Yarra Ranges has prepared an amendment, Amendment L39, to the Yarra Ranges Planning Scheme—Local Section—Chapter 4 (Sherbrooke District).

The amendment proposes to provide for the grant of a permit for a three lot subdivision of Lot 87 LP 11821 (107) Morris Road, Upwey.

SUBMISSIONS

The amendment can be inspected free of charge during normal office hours at the following Yarra Ranges Services Centres: Lilydale, Anderson Street, Lilydale; Monbulk, 94 Main Street, Monbulk; Healesville, 276 Maroondah Highway, Healesville; Upwey, 40 Main Street, Upwey; Yarra Junction, Warburton Highway/Hoddle Street, Yarra Junction and at Department of Infrastructure, Office of Planning and Heritage, Ground Floor, Olderfleet Building, 477 Collins Street, Melbourne.

Any submissions about the amendment must:

- be made in writing, giving the submitter's name, address and, if practicable, a phone number for contact during office hours;
- set out the views on the amendment that the submitter wishes to put before Council and indicate what changes (if any) the submitter wishes made to the amendment; and
- state whether the person/s making the submission wishes to be heard in support of their submission.

Submissions must be sent to Mr Eric Howard, Chief Executive Officer, Shire of Yarra Ranges, P.O. Box 105, Lilydale 3140 and must reach the Shire at the above address by 25 November 1996.

Enquiries about the amendment can either be made by calling at the Land Use Strategy Unit, Lilydale Office, Anderson Street, Lilydale, during normal office hours or by telephoning Mr Gerard Gilfedder, on either 1300 368 333 or directly on (03) 9735 8396.

GRAHAM WHITT
Manager Land Use Strategy

Planning and Environment Act 1987
SOUTH GIPPSLAND PLANNING SCHEME
Notice of an Amendment to a Planning
Scheme
Amendment L37

The South Gippsland Shire Council has prepared Amendment L37 to the South Gippsland Planning Scheme.

The amendment affects land described as Part Crown Allotment 22C, Parish of Doomburrim, Shield's Road, Fish Creek.

The amendment proposed to change the Planning Scheme by re-zoning a portion of that parcel currently a carriageway easement from Rural-General Farming to Proposed Road or Road Widening.

The amendment can be inspected free of charge during office hours at the following locations: South Gippsland Shire Council, 9 Smith Street, Leongatha; Department of Planning and Development, The Olderfleet Buildings, 477 Collins Street, Melbourne and the Department of Planning and Development, Office of Planning and Heritage, Suite 4, 29 Breed Street, Traralgon 3844.

Submissions about the amendment must be sent to The Chief Executive Officer, South Gippsland Shire Council, Private Bag 4, Leongatha 3953 by 19 November 1996.

Dated 22 October 1996

AMEEN MOHAMED
Strategic Town Planner

Creditors, next of kin and others having claims against these following estates:

Aldridge, Lillian Elizabeth, late of St Mary's Private Nursing Home, 24 Waterdale Road, Ivanhoe, pensioner, deceased, intestate, who died on 28 September 1996.

Boyd, Ross, late of Rupanyup Nursing Home, 89 Cromie Street, Rupanyup, pensioner, deceased, intestate, who died on 17 August 1996.

Czas-Fonseca, Marguerite Lucienne, late of 112B St Georges Road, Northcote, Victoria, gentlewoman, deceased, who died on 15 August 1996.

Crofts, Hazel Mary, late of Bairnsdale Regional Health Service, Bairnsdale, Victoria, pensioner, deceased, intestate, who died on 30 July 1996.

Deakes, Anthony Michael, late of Eastwood Hostel, Kingston Centre, Warrigal Road, Cheltenham, pensioner, intestate, who died on 11 August 1996.

Palmer, Violet, late of Footscray Society for the Aged, 251 Mephram Street, Footscray, Victoria, pensioner, deceased, who died on 27 June 1996.

Schreiber, Jane Elizabeth, late of Unit 21, Kew Cottages, Princess Street, Kew, pensioner, intestate, who died on 26 August 1996.

are required pursuant to Section 33 of the Trustee Act 1958 to send particulars of their claims against the above-mentioned estates to State Trustees Limited, 168 Exhibition Street, Melbourne, Victoria on or before 27 December 1996, after which date State Trustees Limited A.C.N. 064 593 148 may convey or distribute the assets of the above-mentioned estates having regard only to the claims of which it then has notice.

Creditors, next of kin and others having claims against these following estates:

Marion Gertrude Burns, late of 7A Belford Road, Kew East, Victoria, pensioner, deceased, who died on 28 February 1996.

Marjorie Ellen Carroll, late of Latrobe Nursing Home, 12 Como Street, Alphington, Victoria, pensioner, deceased, who died on 8 July 1996.

Thelma Jean Dowdell, late of Cottage Hospice, 11 Bedbrook Place, Shenton Park, Western Australia, pensioner, deceased, who died on 27 June 1996.

Clarence John Harrison, late of Westgate Private Nursing Home, 4 William Street, Newport, Victoria, pensioner, deceased, who died on 18 August 1996.

Keith Angus McKenzie, late of Mildura Nursing Home Unit, Thirteenth Street, Mildura, Victoria, pensioner, deceased, who died on 26 July 1996.

Edward Michalak, late of 5/113 Darebin Road, Thornbury, Victoria, pensioner, deceased, who died on 12 July 1996.

Doris Emily Austin Wood, late of Bentleigh House Private Nursing Home, 193 Jasper Road, Bentleigh, Victoria, pensioner, deceased, who died on 20 August 1996.

are required pursuant to Section 33 of the Trustee Act 1958 to send particulars of their claims against the above-mentioned estates to State Trustees Limited, 168 Exhibition Street, Melbourne, Victoria on or before 27 December 1996, after which date State Trustees Limited A.C.N. 064 593 148 may convey or distribute the assets of the above-mentioned estates having regard only to the claims of which it then has notice.

EXEMPTION FROM NOTIFICATION OF
VACANCY UNDER SECTION 29 (2) OF THE
PUBLIC SECTOR MANAGEMENT ACT
1992

Position No. NRE219111, Nutrient
Extension Officer, VPS-2, ISIA Kyabram,
Department of Natural Resources and
Environment.

Reasons for exemption

The vacancy has duties and qualification
requirements that are of a specialised nature
peculiar to the Department and the proposed
appointee is a staff member considered to be
the only staff member possessing the
specialised qualifications.

ROBIN A. S. LAWSON
Acting Secretary
Department of Natural Resources
and Environment

EXEMPTION FROM NOTIFICATION OF
VACANCY UNDER SECTION 29 (2) OF THE
PUBLIC SECTOR MANAGEMENT ACT
1992

Position Nos NRE235071 and NRE235082,
VPS-3, Mapping Geologist, Geological
Survey of Victoria, Department of Natural
Resources and Environment.

Reason for exemption

The position has been reclassified to
recognise a demonstrated and significant shift
in work value in a specialised area of work,
the incumbent is an officer who is recognised
as satisfactorily discharging all of the
requirements of the position and the
Department Head considers that it is unlikely
that advertising the vacancy would attract a
more suitable candidate.

ROBIN A. S. LAWSON
Acting Secretary
Department of Natural Resources
and Environment

EXEMPTION FROM NOTIFICATION OF
VACANCY UNDER SECTION 29 (2) OF THE
PUBLIC SECTOR MANAGEMENT ACT
1992

Position Nos NRE210060 and NRE228429,
VPS-2, Technical Officer, IHD Knoxfield,
Department of Natural Resources and
Environment.

Reasons for exemption

The position has been reclassified to
recognise a demonstrated and significant shift
in work value in a specialised area of work,

the incumbent is an officer who is recognised
as satisfactorily discharging all of the
requirements of the position and the
Department Head considers that it is unlikely
that advertising the vacancy would attract a
more suitable candidate.

ROBIN A. S. LAWSON
Acting Secretary
Department of Natural Resources
and Environment

EXEMPTION FROM NOTIFICATION OF
VACANCY UNDER SECTION 29 (2) OF THE
PUBLIC SECTOR MANAGEMENT ACT
1992

Position No. 58/05/0088/2, Executive
Support Officer, Research and Information
Directorate, Strategic Reviews, Class VPS-2,
Office of Planning and Heritage, Department
of Infrastructure.

The position has been reclassified to
recognise a demonstrated and significant shift
in work value in a specialised area of work,
the incumbent is an officer who is recognised
as satisfactorily discharging all of the
requirements of the position and the
Department Head considers that it is unlikely
that advertising the vacancy would attract
more suitable candidates.

SUE JAQUINOT
Deputy Secretary
Organisational Development and Support
Department of Infrastructure

EXEMPTION FROM NOTIFICATION OF
VACANCY UNDER SECTION 29 (2) OF THE
PUBLIC SECTOR MANAGEMENT ACT
1992

Position No. 35/01/5258/9, Associate
Director, Property Services Group, Building
Services Agency, Class VPS-5, Office of
Building, Department of Infrastructure.

This position has been reclassified to
recognise a demonstrated and significant shift
in work value in a specialised area of work,
the incumbent is an officer who is recognised
as satisfactorily discharging all of the
requirements of the position and the
Department Head considers that it is unlikely
that advertising the vacancy would attract
more suitable candidates.

SUE JAQUINOT
Deputy Secretary
Department of Infrastructure

Department of Treasury and Finance
SALE OF CROWN LAND BY PUBLIC
AUCTION

On Saturday, 9 November 1996 at 11.30 a.m. on site.

Address of Property: Corner of Dairtnunk and Montana Avenues, Cardross.

Crown Description: Crown Allotment 588^P, Section B, Parish of Mildura.

Terms of Sale: Deposit 10%, Balance 90 days.

Area: 817 m².

Officer Co-ordinating Sale: Sue Muller, Victorian Government Property Group, Department of Treasury and Finance, 10/1 Macarthur Street, Melbourne, Victoria 3002.

Selling Agent: Elders Real Estate, 74 Madden Avenue, Mildura, Victoria 3500.

ROGER M. HALLAM
Minister for Finance

Department of Treasury and Finance
SALE OF CROWN LAND BY PUBLIC
TENDER

Tenders close Thursday, 21 November 1996 at 2.00 p.m.

Lot 1:

Property Address: Elgin Street, Dunolly.

Crown Description: Allotment 8, Section E, Township of Dunolly.

Area: 3715 square metres.

Reference: 06/L6-3939.

Lot 2:

Property Address: Rule Street, Eaglehawk.

Crown Description: Allotment 360N, Section M, at Eaglehawk, Parish of Sandhurst.

Area: 2315 square metres.

Reference: 06/P125918.

Lot 3:

Property Address: Wood Street, California Gully.

Crown Description: Allotment 500B, Section M, at Eaglehawk, Parish of Sandhurst.

Area: 1112 square metres.

Reference: 06/P125930.

Lot 4:

Property Address: Cnr Jobs Gully Road and Barrell Street, Eaglehawk.

Crown Description: Allotment 591B, Section M, at Eaglehawk, Parish of Sandhurst.

Area: 940 square metres.

Reference: 06/P125941.

Lot 5:

Property Address: Between Lobb and Castle Streets, North Bendigo.

Crown Description: Allotment 550Q, Section K, at Bendigo, Parish of Sandhurst.

Area: 4927 square metres.

Reference: 06/P127353.

Lot 6:

Property Address: Happy Valley Road, Long Gully.

Crown Description: Allotment 18B, Section A, at Bendigo, Parish of Sandhurst.

Area: 581 square metres.

Reference: 06/P127467.

Lot 7:

Property Address: Cnr Old Violet, Olive and Reef Streets, Golden Square.

Crown Description: Allotment 13B, Section 49B, at Bendigo, Parish of Sandhurst.

Area: 1973 square metres.

Reference: 06/P127558.

Lot 8:

Property Address: Dundas Street, St Arnaud.

Crown Description: Allotment 5, Section 13, Township of St Arnaud.

Area: 1012 square metres.

Reference: 06/P130978.

Term of Sale: 10% deposit—balance 60 days.

Tenders addressed to: Crown Land Sales, Tender Box, Department of Natural Resources and Environment, P.O. Box 401, Bendigo, Victoria 3550.

Tender Deposit: 10% of tendered amount to be lodged with tender.

Application Form: Available on request.

Co-ordinating Officer: Rhonda Ansett, Property Officer, (Sales), Department of Natural Resources and Environment, North West Region, Bendigo Office.

ROGER M. HALLAM
Minister for Finance

Flora and Fauna Guarantee Act 1988
NOTICE OF DECISION UNDER
SECTION 16

In accordance with Section 16 of the *Flora and Fauna Guarantee Act 1988*, and after considering the comments of the Victorian Catchment and Land Protection Council, I have considered final recommendations of the Scientific Advisory Committee as advertised during the week of 27-31 May 1996 in the *Government Gazette*, "The Age" newspaper, "The Weekly Times" newspaper and various local newspapers.

I have decided to recommend to the Governor in Council that the taxa of flora and fauna and communities be added to Schedule 2 and the potentially threatening processes be added to Schedule 3 of the Act and that one taxon be repealed from Schedule 2 of the Act as recommended by the Scientific Advisory Committee. My reasons for this decision are the same as those advertised in the final recommendations of the Scientific Advisory Committee.

MARIE TEHAN
Minister for Conservation and
Land Management

Transport Act 1983
VICTORIAN TAXI DIRECTORATE
Department of Infrastructure
Commercial Passenger Vehicle Applications

Notice is hereby given that the following applications will be considered by the Victorian Taxi Directorate, a division of the Department of Infrastructure after 27 November 1996.

Notice of any objection to the granting of an application should be forwarded to reach the Manager, Licensing and Certification, Victorian Taxi Directorate, 598 Lygon Street, Carlton (P.O. Box 666, Carlton South 3053), not later than 21 November 1996.

It will not be necessary for interested parties to appear on the date specified, unless advised in writing by the Department.

R. J. Brewer, Hughesdale. Application to license one commercial passenger vehicle to be purchased in respect of a 1963 Jaguar convertible with seating capacity for 4 passengers to operate a service from 21 Pickett Street, Dandenong, for the carriage of passengers for wedding parties and debutante balls.

A. P. Thompson, Broadmeadows. Application to license one commercial passenger vehicle in respect of a 1957 Chevrolet sedan with seating capacity for 5 passengers to operate a service from 25 Ramptons Road, Eltham, for the carriage of passengers for wedding parties, debutante balls, birthdays, anniversaries and special occasions.

G. Vernino, Reservoir. Application to license one commercial passenger vehicle to be purchased in respect of a 1996 Toyota Tarago van with seating capacity for 8 passengers to operate a service from 16 Dredge Street, Reservoir, for the carriage of passengers to various night clubs.

Note: Passengers will be picked up/set down from hotels/motels situated within the Melbourne Metropolitan Central Business District.

K. D. and V. V. Ly, Springvale. Application to license one commercial passenger vehicle to be purchased in respect of a 1996-1997 Toyota coaster bus with seating capacity for 22 passengers to operate a service for the carriage of passengers from China, Taiwan, Korea, Hong Kong, Thailand, Vietnam, Malaysia, Singapore and Indonesia to recognised tourist places of interest throughout the State of Victoria, where a Cantonese, Mandarin, Malaysian, Indonesian, Korean or Vietnamese speaking driver/tour guide is an essential feature of the hiring.

Note: Passengers on various tours will be picked up/set down from hotels/motels within the Melbourne Metropolitan Central Business District and Melbourne Airport, Tullamarine.

A. W. Reed, Rhyll. Application to license one commercial passenger vehicle to be purchased in respect of a 1992 Toyota coaster bus with seating capacity for 22 passengers to operate a service to operate one day tours as follows:

Phillip Island

Travel to Phillip Island to view Penguin Parade, Fauna and Koala Park, visit Point Grant/The Nobbies.

Torquay

Travel to Torquay, along Great Ocean Road, visit rainforest and beach tracks going as far as Peterborough.

Note: Passengers on various day tours will be picked up/set down within a 15 km radius of the Melbourne G.P.O.

Dated 24 October 1996

ROBERT STONEHAM
Manager—Licensing and Certification
Victorian Taxi Directorate

Transport Act 1983
TOW TRUCK DIRECTORATE OF
VICTORIA
Tow Truck Applications

Notice is hereby given that the following applications will be considered by the Licensing Authority after 27 November 1996.

Notice of any objection to the granting of an application should be forwarded to reach the Director, Tow Truck Directorate of Victoria, 560 Lygon Street, Carlton (P.O. Box 160, Carlton South 3053), not later than 21 November 1996.

It will not be necessary for interested parties to appear on the date specified, unless advised in writing.

M. Munro, Melton. Application for variation of conditions of tow truck licence number TOW618 which authorise the licensed vehicle to be managed, controlled and operated from a depot situated at Calder Highway, Macedon, to change the depot address to 49 Reserve Road, Melton.

Benalla Heavy Salvage Pty Ltd, Shepparton. Application for variation of conditions of tow truck licence number 024HTT which authorise the licensed vehicle to be managed, controlled and operated from a depot situated at 90 Bridge Street, Benalla, to change the depot address to Lot 3 Lowens Lane, Benalla.

Benalla Heavy Salvage Pty Ltd, Shepparton. Application for variation of conditions of tow truck licence number 034HTT which authorise the licensed vehicle to be managed, controlled and operated from a depot situated at RMB 1205 Midland Highway, Swanpool, to change the depot address to Lot 3 Lowens Lane, Benalla.

Dated 24 October 1996

JOHN R. CONNELL
Director

Transport Act 1983
ROADS CORPORATION
Commercial Passenger Vehicle Application

Notice is hereby given that the following application will be considered by the Roads Corporation after 27 November 1996.

Notice of any objection to the granting of an application should be forwarded to reach the Office Manager, Wodonga or any District Office of the Roads Corporation not later than 21 November 1996.

It will not be necessary for interested parties to appear on the date specified, unless advised in writing by the Corporation.

Applications which are objected to will be determined by the Roads Corporation.

J. and V. Hartwig, Albury. Application to license one commercial passenger vehicle in respect of a 1994 or later Toyota bus or similar vehicle with seating capacity for 22 passengers to operate as a country special service omnibus from within a 20 km pick-up radius of the Wodonga Post Office.

Note: The vehicle to be licensed would hold a 3 star rating for charter purposes.

J. and V. Hartwig, Albury. Application to license one commercial passenger vehicle in respect of a 1982 or later Denning coach or similar vehicle with seating capacity for 45 passengers to operate as a country special service omnibus from within a 20 km pick-up radius of the Wodonga Post Office.

Note: The vehicle to be licensed would hold a 5 star rating for charter purposes.

Dated 22 October 1996

W. B. PEYTON
Regional Manager—North East Region

Transport Act 1983
ORDER FOR TRANSFER OF ASSETS AND
LIABILITIES

In pursuance of the provisions of Sub-section (1) of Section 81 of the Transport Act 1983, I, Alan Brown Minister for Transport for the State of Victoria, hereby transfer the land assets known as parcel number 10 on Roads Corporation Drawing No. SP18061^B with all encumbrances and liabilities (if any) relating to the land asset from the Public Transport Corporation to the Roads Corporation.

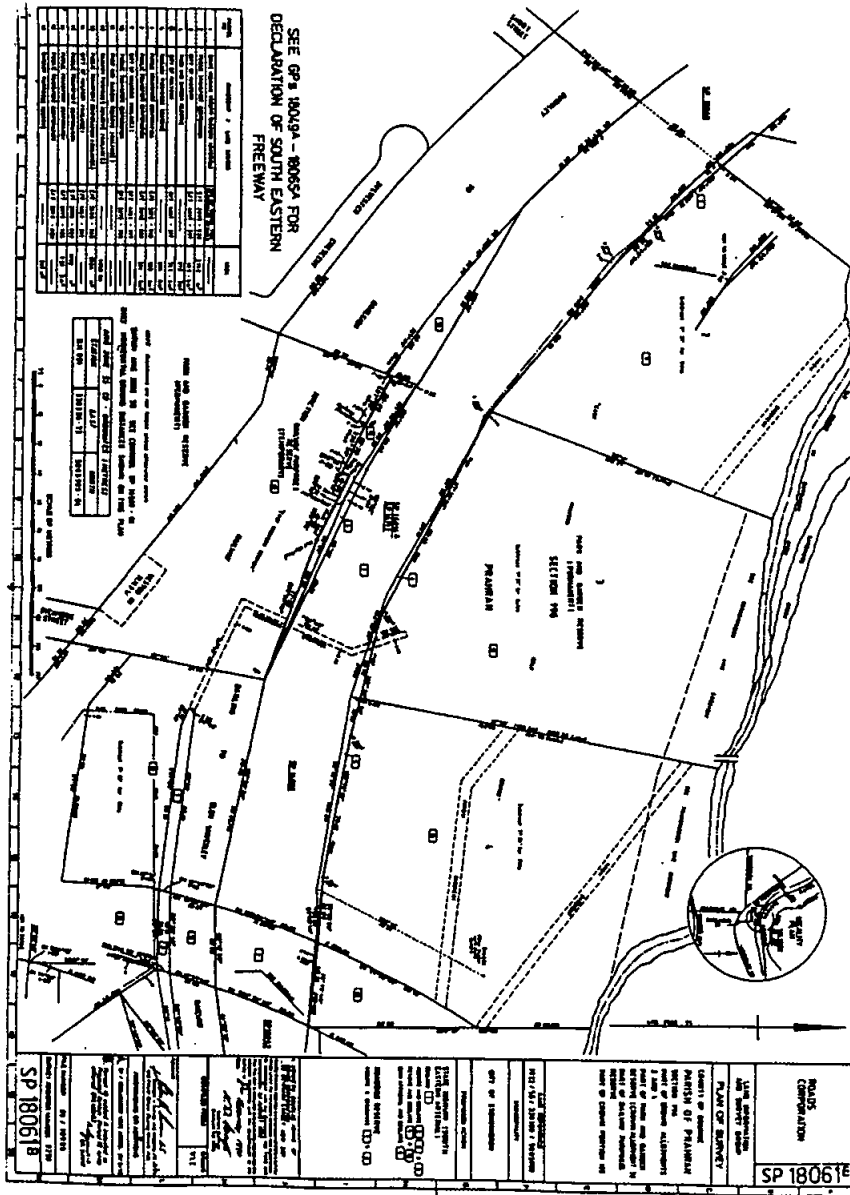

Dated 14 October 1996

ALAN BROWN
Minister for Transport

Land Acquisition and Compensation Act 1986
LAND ACQUISITION AND COMPENSATION REGULATIONS 1987
 Form 7
 Section 21, Regulations 16
NOTICE OF ACQUISITION
 Compulsory Acquisition of Interest in Land

Whittlesea City Council declares that by this notice it acquires the following interest in the land shown as Road and Reserve No. 1 on the plan shown below and being part of the land contained in Certificate of Title Volume 10090, Folio 463 known as 232-391 McDonalds Road, South Morang.

Interest Acquired: The freehold interest of Tommaso, Maura and Carmela Montalto.
 Published with the Authority of Whittlesea City Council.

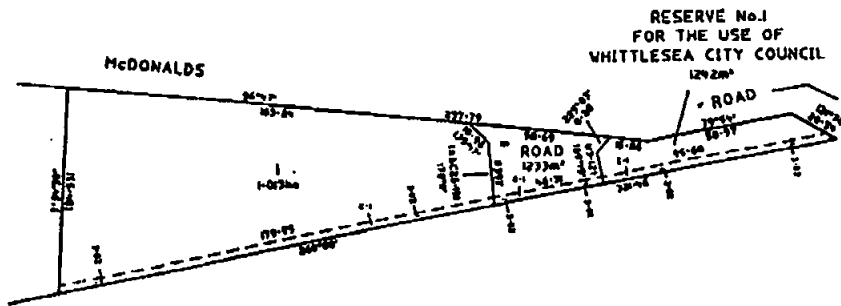

GRAEME BRENNAN
 Chief Executive Officer

Land Acquisition and Compensation Act 1986
Melbourne City Link Act 1995
NOTICE OF ACQUISITION
 Compulsory Acquisition of Interest in Land

The Melbourne City Link Authority declares that by this notice it acquires the following interests in the land described hereunder:

Interested Parties: Lakolow Pty Ltd (as Registered Proprietor) and Mayne Nickless Ltd trading as MSS Security Services (as Lessee) and National Australia Bank (as Mortgagee) and all or any other interests in the land.

Description of Land: Being part of Crown Allotment 14A of Section 59, Parish of Melbourne South, shown cross hatched on PS 401854 and located at 634 Graham Street, Port Melbourne.

Area: 1410 m².

Title Details: Certificate of Title Volume 9820, Folio 153.

Published with the authority of the Melbourne City Link Authority.

T. H. HOLDEN
 Manager—Property Services
 Roads Corporation
 (appointed as agent for the Melbourne City Link Authority)



Heritage
 VICTORIA

Heritage Act 1995
NOTICE OF REGISTRATION

As Executive Director for the purpose of the Heritage Act, I give notice under Section 46 that the Victorian Heritage Register is amended by including the Heritage Register Number 1204 in the category described as a Heritage Place:

Former Kensington Property Exchange office, shop and residences, 166-168 Bellair Street, Kensington, Moonee Valley City Council.

EXTENT:

1. All of the buildings marked B1 and B2 on Diagram 605524 held by the Executive Director of the Heritage Council.

2. All of the land marked L1 on Diagram 605524 held by the Executive Director of the Heritage Council, being all of the land described in Certificate of Title Volume 8440, Folio 325 and Volume 8856, Folio 995.

Dated 3 October 1996

RAY TONKIN
Executive Director

4 Wellington St	Volume 8433, Folio 366
6 Wellington St	Volume 8433, Folio 368
8 Wellington St	Volume 8433, Folio 370
10 Wellington St	Volume 8433, Folio 372
12 Wellington St	Volume 8433, Folio 374
14 Wellington St	Volume 8433, Folio 376

Dated 3 October 1996

RAY TONKIN
Executive Director



Heritage
VICTORIA

Heritage Act 1995
NOTICE OF REGISTRATION

As Executive Director for the purpose of the Heritage Act, I give notice under Section 46 that the Victorian Heritage Register is amended by including the Heritage Register Number 1205 in the category described as a Heritage Place:

Nathan's Terrace, 1-11 Shields Street and 4-14 Wellington Street, Flemington, Moonee Valley City Council.

EXTENT:

1. All of the buildings marked B1-B9 inclusive on Diagram 600730/600729 held by the Executive Director of the Heritage Council.

2. All of the land marked L1 on Diagram 600730/600729 held by the Executive Director of the Heritage Council, being all of the land described in the following Certificates of Title:

1 Shields St	Volume 8433, Folio 365
3 Shields St	Volume 8433, Folio 367
5 Shields St	Volume 8433, Folio 369
7 Shields St	Volume 8433, Folio 371
9 Shields St	Volume 8433, Folio 373
11 Shields St	Volume 8433, Folio 375



Heritage
VICTORIA

Heritage Act 1995
NOTICE OF REGISTRATION

As Executive Director for the purpose of the Heritage Act, I give notice under Section 46 that the Victorian Heritage Register is amended by including the Heritage Register Number 1206 in the category described as a Heritage Place:

Glenfine Homestead, Cape Clear Road, Cressy, Shire of Golden Plains.

EXTENT:

1. All of the building known as Glenfine Homestead as marked B1, B2, B3 and B4 on Diagram 601265 held by the Executive Director of the Heritage Council.

2. All of the land marked L1 on Diagram 601265 held by the Executive Director of the Heritage Council, being part of the land described in Certificate of Title Volume 9614, Folio 393.

Dated 3 October 1996

RAY TONKIN
Executive Director



Heritage
VICTORIA

Heritage Act 1995
NOTICE OF REGISTRATION

As Executive Director for the purpose of the Heritage Act, I give notice under Section 46 that the Victorian Heritage Register is

amended by including the Heritage Register Number 1207 in the category described as a Heritage Place:

Prefabricated Residence, 51 Ormond Road, Moonee Ponds, Moonee Ponds City Council.

EXTENT:

1. All of the building known as 51 Ormond Road, Moonee Ponds as marked B-1 on Diagram 604332 held by the Executive Director of the Heritage Council.

2. All of the land marked L-1 on Diagram 604332 held by the Executive Director of the Heritage Council being part of the land which is described in Certificate of Title Volume 3982, Folio 392.

Dated 3 October 1996

RAY TONKIN
Executive Director



Heritage
VICTORIA

Heritage Act 1995
NOTICE OF REGISTRATION

As Executive Director for the purpose of the Heritage Act, I give notice under Section 46 that the Victorian Heritage Register is amended by including the Heritage Register Number 1209 in the category described as a Heritage Place:

Midland Private Hotel (formerly Castlemaine Coffee Palace), 2 Templeton Street, Castlemaine, Mount Alexander Shire.

EXTENT:

1. All of the building known as the Midland Private Hotel as marked B-1 on Diagram 602327 held by the Executive Director of the Heritage Council.

2. All of the land marked L-1 on Diagram 602327 held by the Executive Director of the Heritage Council, comprising Crown Allotments 3, 4 and 5, Section 3, Town and Parish of Castlemaine, more particularly described in Certificate of Title Volume 3605, Folio 835, Volume 10241, Folio 891 and Volume 10241, Folio 892.

Dated 3 October 1996

RAY TONKIN
Executive Director



Heritage
VICTORIA

Heritage Act 1995
NOTICE OF REGISTRATION

As Executive Director for the purpose of the Heritage Act, I give notice under Section 46 that the Victorian Heritage Register is amended by including the Heritage Register Number 1208 in the category described as a Heritage Place:

Mount Hesse Station, Mount Hesse Estate Road, Winchelsea, Surf Coast Shire.

EXTENT:

1. All of the buildings known as Mount Hesse Station as Marked B-1 (Harding Homestead), B-2 (Stables), B-3 (Circular Store), B-4 (Woolshed), B-5 (Homestead), B-6 (Lodge) and B-7 (Shepherd's Hut) on Diagram 601200 held by the Executive Director of the Heritage Council.

2. All of the land marked L-1 on Diagram 601200 held by the Executive Director of the Heritage Council being part of the land described in Certificate of Title Volume 9495, Folio 668.

Dated 3 October 1996

RAY TONKIN
Executive Director



Heritage
VICTORIA

Heritage Act 1995
NOTICE OF REGISTRATION

As Executive Director for the purpose of the Heritage Act, I give notice under Section 46 that the Victorian Heritage Register is amended by including the Heritage Register Number 1210 in the category described as a Heritage Place:

Former Bank of Victoria (now Port Albert Maritime Museum), Corner Bay Street and Tarraville Road, Port Albert, Wellington Shire.

EXTENT:

1. All of the building known as the Former Bank of Victoria (now Port Albert Maritime Museum) as marked B-1 on Diagram 601809 held by the Executive Director of the Heritage Council.

2. All of the land marked L-1 on Diagram 601809 held by the Executive Director of the Heritage Council, comprising Portion A of Allotment 1, Block 5, Township of Port Albert, Parish of Alberton, being more particularly described in Memorial No. 671, Book 732.

Dated 3 October 1996

RAY TONKIN
Executive Director



Heritage
VICTORIA

Heritage Act 1995
NOTICE OF REGISTRATION

As Executive Director for the purpose of the Heritage Act, I give notice under Section 46 that the Victorian Heritage Register is amended by including the Heritage Register Number 1211 in the category described as a Heritage Place:

Queen's Warehouse, 26-28 Blyth Street, West Melbourne, Melbourne City Council.

EXTENT:

1. All of the building known as the Queen's Warehouse marked B-1 on Diagram 605133 held by the Executive Director of the Heritage Council.

2. All of the land marked L-1, L-2 and L-3 on Diagram 605133 held by the Executive Director of the Heritage Council, being part of the land described in Certificate of Title Volume 6258, Folio 598 and Volume 9808, Folio 879.

Dated 3 October 1996

RAY TONKIN
Executive Director



Heritage
VICTORIA

Heritage Act 1995
NOTICE OF REGISTRATION

As Executive Director for the purpose of the Heritage Act, I give notice under Section 46 that the Victorian Heritage Register is amended by including the Heritage Register Number 1212 in the category described as a Heritage Place:

Siebel's Farmhouse, 77 Mount View Road, Thomastown, Whittlesea City Council.

EXTENT:

1. All of the buildings known as Siebel's Farmhouse marked B-1 (house) and B-2 (timber outbuilding) on Diagram 605741 held by the Executive Director of the Heritage Council.

2. All of the land marked L-1 on Diagram 605741 held by the Executive Director of the Heritage Council, being all of the land described in Certificate of Title Volume 8540, Folio 630.

Dated 3 October 1996

RAY TONKIN
Executive Director



Heritage
VICTORIA

Heritage Act 1995
NOTICE OF REGISTRATION

As Executive Director for the purpose of the Heritage Act, I give notice under Section 46 that the Victorian Heritage Register is amended by including the Heritage Register Number 1213 in the category described as a Heritage Place:

Railway Bridge over Maribyrnong (Salt Water) River, between South Kensington and Footscray stations, Maribyrnong City Council.

EXTENT:

1. To the extent of all the bridge structure including the abutments and wing walls.

Dated 3 October 1996

RAY TONKIN
Executive Director



Heritage
VICTORIA

Heritage Act 1995
NOTICE OF REGISTRATION

As Executive Director for the purpose of the Heritage Act, I give notice under Section 46 that the Victorian Heritage Register is amended by including the Heritage Register Number 1214 in the category described as a Heritage Place:

Genoa River Timber Truss and Concrete Bridge, Old Princes Highway, Genoa, East Gippsland Shire.

EXTENT:

1. All of the structure known as the Genoa River Timber Truss and Concrete Bridge including its approach spans and abutments as shown in Diagram 605069 held by the Executive Director of the Heritage Council.

Dated 3 October 1996

RAY TONKIN
Executive Director

described in Certificate of Title Volume 4955, Folio 990871 and Volume 4955, Folio 990872.

Dated 3 October 1996

RAY TONKIN
Executive Director



Heritage
VICTORIA

Heritage Act 1995
NOTICE OF REGISTRATION

As Executive Director for the purpose of the Heritage Act, I give notice under Section 46 that the Victorian Heritage Register is amended by including the Heritage Register Number 1216 in the category described as a Heritage Place:

Former Burge Bros Factory, 135-157 Racecourse Road, Flemington, Moonee Valley City Council.

EXTENT:

1. Part of the building known as the former Burge Bros Factory at 135-157 Racecourse Road, Flemington marked B1 on Diagram 607293 held by the Executive Director of the Heritage Council.

2. All of the land marked L-1 on Diagram 607293 being part of the land described in Certificate of Title Volume 8193, Folio 458 held by the Executive Director of the Heritage Council.

Dated 3 October 1996

RAY TONKIN
Executive Director



Heritage
VICTORIA

Heritage Act 1995
NOTICE OF REGISTRATION

As Executive Director for the purpose of the Heritage Act, I give notice under Section 46 that the Victorian Heritage Register is amended by including the Heritage Register Number 1215 in the category described as a Heritage Place:

Essendon tramway depot, Mt Alexander Road, Ascot Vale, Moonee Valley City Council.

EXTENT:

1. All of the buildings marked B1, B2 and B3 on Diagram 607278, held by the Executive Director of the Heritage Council.

2. All of the land marked L1 on Diagram 607278, held by the Executive Director of the Heritage Council, being all of the land



Heritage
VICTORIA

Heritage Act 1995
NOTICE OF REGISTRATION

As Executive Director for the purpose of the Heritage Act, I give notice under Section 46 that the Victorian Heritage Register is

amended by including the Heritage Register Number 1217 in the category described as a Heritage Place:

St Monica's Catholic Church, 818 Mount Alexander Road, Moonee Ponds, Moonee Valley City Council.

EXTENT:

1. All of the building known as St Monica's Catholic Church, Moonee Ponds marked B-1 and the front fence marked B-2 on Diagram 607305 held by the Executive Director of the Heritage Council.

2. All of the land marked L-1 on Diagram 607305 held by the Executive Director of the Heritage Council, being part of the land described in Certificate of Title Volume 10055, Folio 453, Volume 1058, Folio 555 and Volume 1469, Folio 767.

Dated 3 October 1996

RAY TONKIN
Executive Director

**Crown Land (Reserves) Act 1978
ORDER STATING INTENTION TO
GRANT A LEASE**

Under Sections 17D and 17DA of the Crown Land (Reserves) Act 1978, I, Marie Tehan, Minister for Conservation and Land Management, being satisfied that there are special reasons which make granting a lease reasonable and appropriate in the particular circumstances and to do this will not be substantially detrimental to the use and enjoyment of any adjacent land reserved under the Crown Land (Reserves) Act 1978, approve the granting of a lease for the purposes of Light lunch/restaurant/reception facility incorporating tourist information in relation to adjoining Botanic Gardens and sales facilities which may be operated as a vocational training centre for clients of Colanda over the area of Crown land described in the Schedule below and, in accordance with Section 17D (3) of the Crown Land (Reserves) Act 1978, state that—

- (a) there are special reasons which make granting the lease reasonable and appropriate in the particular circumstances; and
- (b) to do this will not be substantially detrimental to the use and enjoyment of any adjacent land reserved under the Crown Land (Reserves) Act 1978.

SCHEDULE

The land shown by hatching on attached plan being part of the area temporarily reserved for the establishment of a Botanic Garden and for purposes of Public Recreation in the Township of Colac by Order in Council of 8 May 1865 published in the Government Gazette of 23 May 1865.

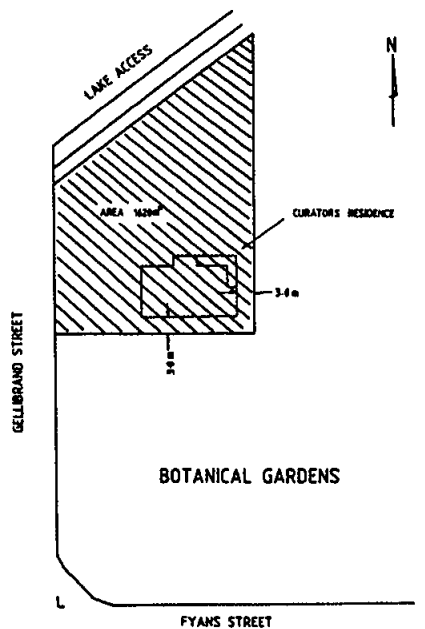

COLAC BOTANICAL GARDENS
CURATORS RESIDENCE
LEASE AREA

DATE	JAN. 1996
SCALE	1 : 500
DATE DR.	M1

Dated 10 October 1996

MARIE TEHAN
Minister for Conservation and
Land Management

**Crown Land (Reserves) Act 1978
ORDER STATING INTENTION TO
GRANT A LEASE**

Under Sections 17D and 17DA of the Crown Land (Reserves) Act 1978, I, Marie Tehan, Minister for Conservation and Land Management, being satisfied that there are special reasons which make granting a lease reasonable and appropriate in the particular circumstances and to do this will not be

substantially detrimental to the use and enjoyment of any adjacent land reserved under the Crown Land (Reserves) Act 1978, approve the granting of a lease for the purposes of Caravan Park over the area of Crown land described in the Schedule below and, in accordance with Section 17D (3) of the Crown Land (Reserves) Act 1978, state that—

- (a) there are special reasons which make granting the lease reasonable and appropriate in the particular circumstances; and
- (b) to do this will not be substantially detrimental to the use and enjoyment of any adjacent land reserved under the Crown Land (Reserves) Act 1978.

SCHEDULE

The land shown by hatching on attached plan being part of the areas temporarily reserved for Public Park and Recreation in the Township of Ballarat East by Order in Council of 7 May 1935 published in the Government Gazette of 15 May 1935, Page 5548 and Order in Council of 29 May 1984 published in the Government Gazette of 6 June 1984, Page 1802.

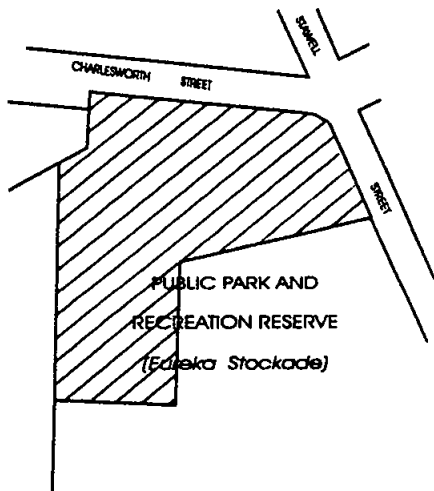

Dated 9 October 1996

MARIE TEHAN
Minister for Conservation and
Land Management

Crown Land (Reserves) Act 1978
ORDER GIVING APPROVAL TO GRANT
OF LEASE
Under Sections 17D and 17DA of the
Crown Land (Reserves) Act 1978

I, Marie Tehan, Minister for Conservation and Land Management, being satisfied that:

- (i) there are special reasons which make granting of a lease reasonable and appropriate in the particular circumstances; and
- (ii) to do this will not be substantially detrimental to the use and enjoyment of any adjacent land reserved under that Act—

by this Order approve the granting of a lease for a kiosk and licensed restaurant for a term of 21 years, by the Greater Geelong City Council to Placedina Pty Ltd over a portion of Eastern Beach Reserve, Geelong, comprising the site known as the Eastern Beach Kiosk and Forecourt and being part of land permanently reserved as a site for Public Park by Order in Council dated 3 February 1885 and notice published in the Government Gazette on 6 February 1885.

Dated 9 October 1996

MARIE TEHAN
Minister for Conservation and
Land Management

Crown Land (Reserves) Act 1978
ORDER GIVING APPROVAL TO GRANT
OF A LICENCE
Under Sections 17B and 17DA of the
Crown Land (Reserves) Act 1978

I, Marie Tehan, Minister for Conservation and Land Management, being satisfied that:

- (i) there are special reasons which make granting of a licence reasonable and appropriate in the particular circumstances; and
- (ii) to do this will not be substantially detrimental to the use and enjoyment of any adjacent land reserved under that Act—

by this Order approve the granting of a licence for a golf driving range for a term up to 3 years, by the Greater Geelong City Council to Jaldessa Holdings Pty Ltd over a portion of Queens Park, Newtown, Geelong.

comprising the area of the golf driving range within the former tenth fairway of the existing golf course north of Queens Park Road, being part of land permanently reserved for Public Park and Gardens by Order in Council dated 13 April 1965 (published in the Government Gazette on 23 April 1965, Page 1398).

Dated 9 October 1996

MARIE TEHAN
Minister for Conservation and
Land Management

**Domestic (Feral and Nuisance) Animals Act
1994**

DOG AND CAT ORDERS ADOPTED

At its meeting of 15 October 1996 Monash City Council adopted the following orders relating to dogs and cats:

Order No. 1 of Monash City Council
Section 26 (2)

**Domestic (Feral and Nuisance) Animals Act
1994**

1. Dogs must be under effective control

The owner of any dog must keep the dog under effective control in all reserves and public places.

2. Owner's obligations

A dog may be exercised off a chain, cord or leash in a reserve not designated under this Order, or a public place, if the owner:

- carries a chain, cord or leash not exceeding 1.5 metres in length, sufficient to bring the dog under effective control if the dog behaves in a manner which threatens any person or animal;
- collection and proper disposal of the dog's faeces;
- remains in effective voice or hand control of the dog so as to be able to promptly place the dog on a chain, cord or leash not exceeding 1.5 metres in length if that becomes necessary; and
- does not allow the dog to worry or threaten any person or animal.

3. If a dog is off a chain, cord or leash, it must be brought under effective control by means of a chain, cord or leash not exceeding 1.5 metres in length if the dog is, or is likely to be, within 20 metres of:

- the principal location of an organised sporting event;
- an occupied children's play equipment area;
- the principal location of an organised public meeting;
- an occupied permanent barbecue or picnic area; or
- any person, not being the owner of the dog, unless that person consents to the dog being off the lead in their presence.

4. Meaning of word

In this Order:

- *Owner* has the same meaning as that defined in the **Domestic (Feral and Nuisance) Animals Act 1994**.
- *Designated Reserve* means any of the following reserves or part of the following reserves:

Valley Reserve
Damper Creek Reserve
Fairway Reserve
Portsmouth Reserve
Gardiner's Reserve (East of Creek channel).

Order No. 2 of Monash City Council
Section 26 (2)

**Domestic (Feral and Nuisance) Animals Act
1994**

1. Cats prohibited from certain areas

The presence of cats in Designated Reserves is prohibited.

2. Dogs must be controlled by leash in certain areas

If a dog is in a Designated Reserve it must be kept under effective control, by the owner, by means of a chain, cord or leash not exceeding 1.5 metres long.

3. Meaning of word

In this Order:

- *Designated Reserve* means any of the following reserves or part of the following reserves:

Valley Reserve
Damper Creek Reserve
Fairway Reserve
Portsmouth Reserve
Gardiner's Reserve (East of Creek channel).

**Domestic (Feral and Nuisance) Animals Act
1994**

**CITY OF KINGSTON
Prohibition of Dogs and Cats from Specified
Places**

Pursuant to Section 26 of the Domestic (Feral and Nuisance) Animals Act, Council has resolved to:

- (a) prohibit the presence of dogs and cats from all schools and shops (other than a shop where dogs and cats are sold or treated for illness, or the dogs that are used as a guide dog).
- (b) prohibit dogs in shopping centres, railway stations and parks (not declared as off leash areas) and all other Council land unless they are under effective control by means of a chain, cord or leash.

R. SKINNER
Chief Executive Officer

**Petroleum (Submerged Lands) Act 1967
COMMONWEALTH OF AUSTRALIA
Notice of Grant of Pipeline Licence Numbers
VIC/PL26, VIC/PL27 and VIC/PL28**

Esso Australia Resources Ltd and BHP Petroleum (Bass Strait) Pty Ltd of 12 Riverside Quay, Southbank and 120 Collins Street, Melbourne respectively, have been granted the abovementioned Pipeline Licences in respect of the pipelines described hereunder, to have effect for a period of twenty-one years from and including 14 October 1996.

Route of Position of the Pipelines

A. Pipeline Licence No. VIC/PL26

Between the Bream B Platform to be located at or about a point Latitude 38° 31' 12" South, Longitude 147° 50' 16" East and proceeding in essentially a straight line to the Bream A Platform located at or about a point Latitude 38° 30' 05" South, Longitude 147° 46' 16" East.

B. Pipeline Licence No. VIC/PL27

Between the West Tuna Platform to be located at or about a point Latitude 38° 11' 37" South, Longitude 148° 23' 15" East and proceeding in essentially a straight line to the Tuna A Platform located at or about a point Latitude 38° 10' 17" South, Longitude 148° 25' 06" East.

C. Pipeline Licence No. VIC/PL28

Between the West Tuna Platform to be located at or about a point Latitude 38° 11' 37" South, Longitude 148° 23' 15" East and proceeding in essentially a straight line to the Tuna A Platform located at or about a point Latitude 38° 10' 17" South, Longitude 148° 25' 06" East.

Made under the Petroleum (Submerged Lands) Act 1967 of the Commonwealth of Australia.

Dated 14 October 1996

PATRICK McNAMARA
Designated Authority

**Planning and Environment Act 1987
HASTINGS PLANNING SCHEME
Notice of Lapsing of Amendment
Amendment L84 Part 2**

The Minister for Planning and Local Government has resolved to refuse Amendment L84 Part 2 to the Hastings Planning Scheme.

The amendment proposed to rezone part of the land at 227 Hendersons Road, Hastings from Future Residential to a Residential 1 Zone.

The amendment lapsed on 24 October 1996.

ADRIAN SALMON
Co-ordinator, Amendment Services
Local Government, Planning and Market
Services Division
Department of Infrastructure

**Planning and Environment Act 1987
CHILTERN PLANNING SCHEME
Notice of Lapsing of Amendment
Amendment L23**

Pursuant to Section 30 (1) (a) of the Planning and Environment Act 1987, Amendment L23 to the Chiltern Planning Scheme has lapsed.

The amendment proposed the rezoning of land on the northwest corner of Howlong Road and Albert Road, Chiltern from Rural to Residential B.

The amendment lapsed on 25 August 1996.

ADRIAN SALMON
Co-ordinator, Amendment Services
Local Government, Planning and Market
Information Division
Department of Infrastructure

Planning and Environment Act 1987
YARRA RANGES PLANNING SCHEME
Notice of Lapsing of Amendment
Amendment L50 Part 1

The Yarra Ranges Shire Council has resolved to abandon Amendment L50 Part 1 to the Yarra Ranges Planning Scheme.

The amendment proposed to allow the use of land at 454 Maroondah Highway, Healesville for a tea rooms.

The amendment lapsed on 17 September 1996.

ADRIAN SALMON
Co-ordinator, Amendment Services
Local Government, Planning and Market
Information Services Division
Department of Infrastructure

Planning and Environment Act 1987
YARRA RANGES PLANNING SCHEME
Notice of Lapsing of Amendment
Amendment L65

The Yarra Ranges Shire Council has resolved to abandon Amendment L65 to the Yarra Ranges Planning Scheme.

The amendment proposed to allow land in Mt Riddell Road, Healesville to be used for afforestation, with the wood used for the manufacture of cricket bats.

The amendment lapsed on 18 September 1996.

ADRIAN SALMON
Co-ordinator, Amendment Services
Local Government, Planning and Market
Information Services Division
Department of Infrastructure

Planning and Environment Act 1987
BERWICK PLANNING SCHEME
Notice of Approval of Amendment
Amendment L114

The Minister for Planning and Local Government has approved Amendment L114 to the Berwick Planning Scheme.

The amendment comes into operation on the date this notice is published in the Government Gazette.

The amendment applies to land at the Fountain Gate-Narre Warren District Centre.

The changes to the scheme are:

- to correct an incorporated document specifying the levels of contributions payable and a plan showing the extent of the land available for retail development.

The amendment is to clarify the extent of retailing activity that may occur and the detail of development contributions proposed.

A copy of the amendment can be inspected free of charge during office hours at the Department of Infrastructure, Ground Floor, 477 Collins Street, Melbourne and at the offices of the Casey City Council, Princes Highway, Narre Warren and Sladen Street, Cranbourne.

ADRIAN SALMON
Co-ordinator, Amendment Services
Local Government, Planning and Market
Information Division
Department of Infrastructure

Planning and Environment Act 1987
BRIMBANK PLANNING SCHEME
Notice of Approval of Amendment
Amendment L27

The Minister for Planning and Local Government has approved Amendment L27 to the Brimbank Planning Scheme.

The amendment comes into operation on the date this notice is published in the Government Gazette.

The amendment rezones land known as "Chaplin Reserve", Anderson Road, Sunshine from an Existing Railway reservation to a Special Use Zone No. 1 (Sunshine).

A copy of the amendment can be inspected free of charge during office hours at the Department of Infrastructure, Ground Floor, 477 Collins Street, Melbourne and at the offices of the Brimbank City Council, Old Calder Highway, Keilor.

ADRIAN SALMON
Co-ordinator, Amendment Services
Office of Planning and Heritage
Department of Infrastructure

Planning and Environment Act 1987
DAREBIN PLANNING SCHEME
Notice of Approval of Amendment
Amendment L37

The Minister for Planning and Local Government has approved Amendment L37 to the Darebin Planning Scheme.

The amendment comes into operation on the date this notice is published in the Government Gazette.

The amendment rezones land known as 131 Wood Street, Preston from a Hospital reservation to a Residential C Zone.

A copy of the amendment can be inspected free of charge during office hours at the Department of Infrastructure, Ground Floor, 477 Collins Street, Melbourne and at the offices of the Darebin City Council, 350 High Street, Preston.

ADRIAN SALMON
Co-ordinator, Amendment Services
Local Government, Planning and Market
Information Services Division
Department of Infrastructure

**Planning and Environment Act 1987
GREATER DANDENONG PLANNING
SCHEME**

**Notice of Approval of Amendment
Amendment L2**

The Minister for Planning and Local Government has approved Amendment L2 to the Greater Dandenong Planning Scheme.

The amendment comes into operation on the date this notice is published in the Government Gazette.

The amendment rezones land at the south-east corner of Springvale Road and Princes Highway, from Residential C, Office A and Restricted Business Zones to the New Business 1 Zone. The amendment also incorporates into the Planning Scheme development guidelines for future development on the site.

A copy of the amendment can be inspected free of charge during office hours at the Department of Infrastructure, Ground Floor, 477 Collins Street, Melbourne and at the offices of the City of Greater Dandenong, 397-405 Springvale Road, Springvale.

ADRIAN SALMON
Co-ordinator, Amendment Services
Local Government, Planning and Market
Information Division
Department of Infrastructure

**Planning and Environment Act 1987
GREATER GEELONG PLANNING
SCHEME**

**Notice of Approval of Amendment
Amendment R167**

The Minister for Planning and Local Government has approved Amendment R167 to the Greater Geelong Planning Scheme.

The amendment comes into operation on the date this notice is published in the Government Gazette.

The amendment rezones part of a site at the south-west corner of Princes Highway and Broderick Road, Corio being 465 Princes Highway, Corio from Reserved Residential to Special Use Number 14. The amendment will make it possible for a permit to be issued for a Funeral Parlour and ancillary parking.

A copy of the amendment can be inspected free of charge during office hours at the Department of Infrastructure, Ground Floor, 477 Collins Street, Melbourne and at the offices of the Greater Geelong City Council, Second Floor, 103 Corio Street, Geelong.

ADRIAN SALMON
Co-ordinator, Amendment Services
Local Government, Planning and Market
Information Division
Department of Infrastructure

**Planning and Environment Act 1987
HASTINGS PLANNING SCHEME**

**Notice of Approval of Amendment
Amendment L109**

The Minister for Planning and Local Government has approved Amendment L109 to the Hastings Planning Scheme.

The amendment comes into operation on the date this notice is published in the Government Gazette.

The amendment introduces a site specific control to allow land at 3590 Frankston-Flinders Road to be used for the purposes of a free range poultry farm (maximum 600 birds).

A copy of the amendment can be inspected free of charge during office hours at the Department of Infrastructure, Ground Floor, 477 Collins Street, Melbourne and at the offices of the Mornington Peninsula Shire Council, Boneo Road, Rosebud; Marine Parade, Hastings and Queen Street, Mornington.

ADRIAN SALMON
Co-ordinator, Amendment Services
Local Government, Planning and Market
Information Division
Department of Infrastructure

**Planning and Environment Act 1987
KNOX PLANNING SCHEME**

**Notice of Approval of Amendment
Amendment L115**

The Minister for Planning and Local Government has approved Amendment L115 to the Knox Planning Scheme.

The amendment comes into operation on the date this notice is published in the Government Gazette.

The amendment rezones land at 728-730 Burwood Highway and 4-8 Hayward Road, Knox from Knox Light Industrial to the new Industrial 1 Zone.

A copy of the amendment can be inspected free of charge during office hours at the Department of Infrastructure, Ground Floor, 477 Collins Street, Melbourne and at the offices of the Knox City Council, 511 Burwood Highway, Wantirna South.

ADRIAN SALMON
Co-ordinator, Amendment Services
Local Government, Planning and Market
Information Division
Department of Infrastructure

Planning and Environment Act 1987
MARIBYRNONG PLANNING SCHEME
Notice of Approval of Amendment
Amendment L17

The Minister for Planning and Local Government has approved Amendment L17 to the Maribyrnong Planning Scheme.

The amendment comes into operation on the date this notice is published in the Government Gazette.

The amendment rezones land on the north western corner of the Western Highway and Burke Street, Braybrook from a Residential C (Sunshine) Zone to a Secondary School reservation.

The amendment also rezones part of Burke Street, Braybrook from a Residential C (Sunshine) Zone to a Commercial and Industrial (Braybrook) Zone.

A copy of the amendment can be inspected free of charge during office hours at the Department of Infrastructure, Ground Floor, 477 Collins Street, Melbourne and at the offices of the Maribyrnong City Council, Napier Street, Footscray.

ADRIAN SALMON
Co-ordinator, Amendment Services
Office of Planning and Heritage
Department of Infrastructure

Planning and Environment Act 1987
MACEDON RANGES PLANNING SCHEME
Notice of Approval of Amendment
Amendment L12

The Minister for Planning and Local Government has approved Amendment L12 to the Macedon Ranges Planning Scheme.

The amendment comes into operation on the date this notice is published in the Government Gazette.

The amendment reserves land for Proposed Freeway and Proposed Local Access Road along the alignment of the future Calder Freeway (Black Forest Section) between Gisborne and Woodend.

The amendment also rezones part of the southern end of the Woodend Bypass (no longer required) to its previous Public Purpose reservation.

A copy of the amendment can be inspected free of charge during office hours at the Department of Infrastructure, Ground Floor, 477 Collins Street, Melbourne and at the offices of the Shire of Macedon Ranges, Mollison Street, Kyneton.

ADRIAN SALMON
Co-ordinator, Amendment Services
Office of Planning and Heritage
Department of Infrastructure

Planning and Environment Act 1987
MELBOURNE PLANNING SCHEME
Notice of Approval of Amendment
Amendment L213

The Minister for Planning has prepared Amendment L213 to the Local Section of the Melbourne Planning Scheme.

The amendment comes into operation on the date this notice is published in the Government Gazette.

The amendment provides for use and development of 346-376 Queen Street, 334-346 La Trobe Street and 143-171 A'Beckett Street, Melbourne for the purposes of hotel, office, retail, residential and car parking within a series of buildings to be developed in stages.

A copy of the amendment can be inspected free of charge during office hours at the Department of Infrastructure, Ground Floor, 477 Collins Street, Melbourne and at the offices of the City of Melbourne, Development Planning Branch, 6th Floor, Council House, 200 Little Collins Street, Melbourne.

ADRIAN SALMON
Co-ordinator, Amendment Services
Local Government, Planning and Market
Information Division
Department of Infrastructure

Planning and Environment Act 1987
MILAWA PLANNING SCHEME
Notice of Approval of Amendment
Amendment L14

The Minister for Planning and Local Government has approved Amendment L14 to the Milawa Planning Scheme.

The amendment comes into operation on the date this notice is published in the Government Gazette.

The amendment rezones 958 square metres of land, described as C.A. 17H, Section F, Parish of Tarrawingee from Public Purposes Reserve—School to Village Zone.

A copy of the amendment can be inspected free of charge during office hours at the Department of Infrastructure, Ground Floor, 477 Collins Street, Melbourne and at the offices of the Rural City of Wangaratta, 64-66 Ovens Street, Wangaratta.

ADRIAN SALMON
Co-ordinator, Amendment Services
Local Government, Planning and Market
Information Services Division
Department of Infrastructure

Planning and Environment Act 1987
SANDRINGHAM PLANNING SCHEME
Notice of Approval of Amendment
Amendment L17

The Minister for Planning and Local Government has approved Amendment L17 to the Sandringham Planning Scheme.

The amendment comes into operation on the date this notice is published in the Government Gazette.

The amendment proposes to change the southern portion of land known as Merindah Avenue, between Spring Street and Holloway Road, Sandringham from Residential C Zone to Public Open Space Reservation.

A copy of the amendment can be inspected free of charge during office hours at the Department of Infrastructure, Ground Floor, 477 Collins Street, Melbourne and at the offices of the Bayside City Council, Royal Avenue, Sandringham.

ADRIAN SALMON
Co-ordinator, Amendment Services
Local Government, Planning and Market
Information Division
Department of Infrastructure

Planning and Environment Act 1987
YARRA RANGES PLANNING SCHEME
Notice of Approval of Amendment
Amendment L13

The Minister for Planning and Local Government has approved Amendment L13 to the Yarra Ranges Planning Scheme.

The amendment comes into operation on the date this notice is published in the Government Gazette.

The amendment:

- Rezones Part Lots 299 and 300 LP12973 Ferndale Road, The Basin from Public Uses 2.1 (Conservation and Recreation—Department of Conservation and Natural Resources) to Landscape Living; and
- Rezones Lots 1 and 2, PS 402305M Ridge Road, Kallista (former Plantation Reserves on LP 133368) from Public Purposes 1.1 (Recreation—Shire of Yarra Ranges) and Public Uses 1.4 (Conservation/Recreation—Shire of Yarra Ranges) to Significant Landscape.

A copy of the amendment can be inspected free of charge during office hours at the Department of Infrastructure, Ground Floor, 477 Collins Street, Melbourne and at the offices of the Shire of Yarra Ranges, Anderson Street, Lilydale.

ADRIAN SALMON
Co-ordinator, Amendment Services
Local Government, Planning and Market
Information Division
Department of Infrastructure

Planning and Environment Act 1987
WARRNAMBOOL PLANNING SCHEME
Notice of Approval of Amendment
Amendment L21

The Minister for Planning and Local Government has approved Amendment L21 to the Warrnambool Planning Scheme.

The amendment comes into operation on the date this notice is published in the Government Gazette.

The amendment makes Veterinary Surgery a use which may be permitted within the Residential 1 and Residential 2 Zones by deleting it from the prohibited uses section of these zones.

A copy of the amendment can be inspected free of charge during office hours at the Department of Infrastructure, Ground Floor,

2784 G 42 24 October 1996

Victoria Government Gazette

477 Collins Street, Melbourne and at the
offices of the Warrnambool City Council, 25
Leibig Street, Warrnambool.

ADRIAN SALMON
Co-ordinator, Amendment Services
Local Government, Planning and Market
Information Division
Department of Infrastructure

ERRATUM

In Government Gazette G41 dated 17
October 1996, Page 2703, where reading Jane
Wade, should read Jan Wade.

Planning and Environment Act 1987
DONCASTER AND TEMPLESTOWE
PLANNING SCHEME
GLEN EIRA PLANNING SCHEME
MAROONDAH PLANNING SCHEME
STONNINGTON PLANNING SCHEME
WHITEHORSE PLANNING SCHEME
BANYULE PLANNING SCHEME
BOROONDARA PLANNING SCHEME
BRIGHTON PLANNING SCHEME
MELBOURNE PLANNING SCHEME
GREATER DANDENONG PLANNING
SCHEMES
HUME PLANNING SCHEME
Notice of Approval of Amendment
Amendment RL175

The Minister for Planning and Local
Government has approved Amendment
RL175 to the Doncaster and Templestowe,
Glen Eira, Maroondah, Stonnington,
Whitehorse, Banyule, Boroondara, Brighton,
Melbourne, Greater Dandenong and Hume
Planning Schemes.

The amendment comes into operation on
the date this notice is published in the
Government Gazette.

The amendment corrects minor errors and
anomalies within the Doncaster and
Templestowe, Glen Eira, Maroondah,
Stonnington, Whitehorse, Banyule,
Boroondara, Brighton, Melbourne, Greater
Dandenong and Hume Planning Schemes.

A copy of the amendment can be inspected
free of charge during office hours at the
Department of Infrastructure, Ground Floor,
477 Collins Street, Melbourne and at the
offices of the Manningham, Glen Eira,
Maroondah and Stonnington, Whitehorse,
Banyule, Boroondara, Brighton, Melbourne,
Greater Dandenong and Hume City Councils.

ADRIAN SALMON
Co-ordinator, Amendment Services
Office of Planning and Heritage
Department of Infrastructure

ORDERS IN COUNCIL

Local Government Act 1989
ORDER ALTERING THE BOUNDARIES
OF THE MUNICIPAL DISTRICTS OF THE
INDIGO SHIRE COUNCIL AND THE
TOWONG SHIRE COUNCIL

Whereas the Minister for Local Government has certified to the Governor in Council that:

- (a) the proposed boundary change is of a minor nature;
- (b) the Indigo Shire Council and the Towong Shire Council whose municipal districts are affected by the proposed change, have approved of the proposed change; and
- (c) public notice of the proposed change was given in the municipal districts of the Indigo Shire Council and the Towong Shire Council.

Now therefore, the Governor in Council acting under Part 10C of the **Local Government Act 1989** orders that:

Commencement

1. This Order comes into operation on the day it is published in the Government Gazette.

*Alteration of the Boundaries of the
Indigo Shire Council*

2. On the day this Order comes into operation the boundaries of the municipal district of the Indigo Shire Council shall be fixed as described in Schedule 1.

*Alteration of the Boundaries of the
Towong Shire Council*

3. On the day this Order comes into operation the boundaries of the municipal district of the Towong Shire Council shall be fixed as described in Schedule 2.

Schedule 1
BOUNDARIES OF THE MUNICIPAL
DISTRICT OF THE INDIGO SHIRE
COUNCIL

Altered and redefined

Previous Description Schedule 1 of the Order altering the boundaries of the municipal districts of the Indigo Shire Council and the Wangaratta Rural City, and published in the Government Gazette No. G 28 on 18 July 1996.

Commencing at the junction of the Ovens River with the Murray River; thence generally easterly by the Murray River to a point in line with the northern boundary of allotment 13, section 29, Parish of Barnawartha North; thence westerly by a line and that boundary to the road forming the eastern boundary of allotment 16; thence south-westerly by that road to Mildren Road; thence southerly by that road, Lady Franklin Road and Oates Gap Road to Cookinburra Road; thence easterly by that road to the western boundary of the Parish of Belvoir West; thence generally southerly by that boundary to the road forming the south-western boundary of allotment 5, section 11, Parish of Belvoir West; thence south-easterly by that road and the road forming the south-western boundary of allotment 6 to the road forming the south-eastern boundary of allotment 4, section 10; thence south-westerly by that road to the north-western boundary of allotment 1, section N2, Parish of Wooragee North; thence southerly and easterly by the western and southern boundaries of that allotment to the western boundary of allotment 4B; thence southerly by that boundary to the road forming its south-western boundary; thence south-easterly by that road and further south-easterly by the road forming the western boundaries of allotments 15, 14A and 14 to the most western angle of allotment 22; thence easterly by the road forming the southern boundary of that allotment to the most northern angle of allotment 22A; thence south-easterly by the road forming the south-western boundaries of that allotment and allotment 21A to the southern boundary of the latter allotment; thence easterly by that boundary and the southern boundary of allotment 20 to the western boundary of allotment 11A, section C; thence southerly by that boundary and southerly and easterly by the western and southern boundaries of allotment 11 to the road forming the eastern boundary of allotment 5; thence south-easterly by that road to the Beechworth-Wodonga Road; thence south-westerly by that road to the Indigo Creek; thence south-easterly by that creek to the southern boundary of the Parish of Baranduda; thence easterly by that boundary to the eastern boundary of allotment 3, section 29, Parish of Baranduda; thence northerly by that boundary to the Baranduda

Range; thence north-easterly by that range to a point due west of the most western angle of allotment 16C, section 15A; thence due east by a line to that angle; thence south-easterly by the south-western boundary of that allotment to the Yackandandah-Wodonga Road; thence north-easterly by that road to Lindsay Road; thence south-easterly and north-easterly by that road to the Kiewa Valley Highway; thence north-easterly by Barton Lane and a line in continuation to the Kiewa River; thence northerly by that river to a point in line with the northern boundary of allotment 3B, section 12, Parish of Beethang; thence easterly by a line and the northern boundary of that allotment to the eastern boundary of allotment 14C, section 13; thence northerly by that boundary and the eastern boundary of allotment 22 to a point in line with the northern boundary of allotment 4, section 12; thence easterly by a line and the northern boundaries of that allotment and allotment 5A, and easterly, northerly and south-easterly by the northern boundary of allotment 5 to the eastern boundary of allotment 12, section 13; thence northerly by that boundary to the southern boundary of allotment 3, section 2A; thence easterly by that boundary to the road forming its eastern boundary; thence northerly by that road and the western boundary of allotment 2, section 2 to the northern boundary of that allotment; thence easterly by that boundary and the northern boundaries of allotments 3 and 4 and further easterly by a line in continuation to the former course of the Mitta Mitta River; thence south-easterly by the former course of the Mitta Mitta River through Lake Hume to a point in line with the eastern boundary of the Bungonia Pre-emptive Right, Parish of Beethang; thence southerly by a line and the eastern boundary of that pre-emptive right to the northern boundary of the Parish of Tangambalanga; thence easterly by the northern boundary of that parish to the western boundary of Lot 2 on Plan of Subdivision 325338; thence southerly, south-easterly and easterly by the western and southern boundaries of that lot to the road forming the south-western boundary of allotment 6, section 7, Parish of Beethang; thence south-easterly by that road, the road forming the south-western boundary of allotment 24, section 12, Parish of Tangambalanga and easterly by the road forming the southern boundary of allotment 8

to Bryants Gap Road; thence southerly by that road to the southern boundary of allotment 23; thence easterly by the southern boundaries of that allotment and allotment 27A to its south-eastern angle; thence south-easterly by a road to the southern angle of allotment 21, section 13, being a point on the western boundary of the Parish of Bolga; thence southerly and easterly by the western and southern boundaries of that parish to the summit of the range forming the watershed between the Mitta Mitta River and Sandy Creek; thence south-easterly and southerly by that range to the range forming the watershed between the Kiewa River and Sandy Creek; thence north-westerly by that range to a point in line with the southern boundary of allotment 6, section 8, Parish of Gundowring; thence westerly by a line to the southern boundary of that allotment; thence further westerly by the southern boundaries of that allotment and allotments 5, 5B, 4B and 3C to the south-western angle of the latter allotment; thence north-westerly by the western boundary of allotment 3B to the southern boundary of allotment 1C; thence south-westerly by the southern boundaries of that allotment and allotments 2B and 2A1 to the eastern boundary of allotment 2A; thence northerly and westerly by the eastern and northern boundaries of that allotment to Gundowring Road; thence southerly by that road to Boyds Road; thence south-westerly by that road to the Kiewa River; thence northerly by that river to a point in line with the northern boundary of allotment 3, section 7, Parish of Kergunyah; thence westerly by a line and the northern boundary of allotment 3 to the Kiewa Valley Highway; thence southerly by that highway to the northern boundary of allotment 1B; thence westerly by that boundary and the northern boundaries of allotments 1A1 and 4 and further westerly by a line to the north-eastern angle of allotment 5; thence westerly by the northern boundary of that allotment to its north-western angle; thence south-westerly by a direct line to Mt Big Ben; thence south-westerly by a direct line to the north-eastern angle of former allotment 26, section 6, Parish of Bruarong; thence southerly and westerly by the eastern and southern boundaries of that former allotment to the north-eastern angle of allotment 10; thence southerly by the eastern boundary of that allotment to the north-eastern angle of allotment 4; thence westerly

and southerly by the northern and western boundaries of that allotment and further southerly by a line in continuation to the south-western boundary of Dederang Road; thence south-easterly by that boundary to the north-western boundary of Tunnel Gap Road; thence westerly and southerly by that boundary to the northern boundary of the Parish of Mudgeeongga; thence westerly by that boundary and a line in continuation to Mount Stanley Road; thence south-westerly by that road to Mt Stanley; thence south-westerly by a direct line to the junction of Basin Creek Road with Flagstaff Road; thence northerly by a direct line to the north-eastern angle of the Parish of Murrumgee; thence westerly by the northern boundary of that parish to the eastern boundary of Lot 6 on Plan of Subdivision 149031X; thence southerly, westerly, again southerly and north-westerly by the eastern and southern boundaries of that lot to the eastern boundary of Lot 3; thence westerly by the southern boundary of that lot and westerly and northerly by the southern and western boundaries of Lot 2 to the northern boundary of the parish of Murrumgee; thence westerly by that boundary to the eastern boundary of the Parish of Everton; thence northerly by that boundary to Woolshed Road; thence south-westerly by that road to the eastern boundary of the Parish of Byawatha; thence northerly by the eastern boundary and westerly by the northern boundary of that parish to the road forming the eastern boundary of allotment 18, section 3, Parish of Barambogic; thence northern-easterly by a road to the road forming the southern boundary of allotment 13; thence north-easterly by that road to the eastern boundary of that allotment; thence north-westerly by that boundary to the road forming the eastern boundary of allotment 14; thence northerly by that road to the road forming the southern boundary of allotment 11, section 1; thence easterly by that road and northerly by the road forming the eastern boundary of that allotment to the northern boundary of the parish; thence generally westerly by that boundary to the Hume Freeway; thence south-westerly by that freeway to the road forming the western boundary of allotment L, Parish of Chiltern West; thence northerly by that road to the north-western angle of that allotment; thence north-westerly by a line to the most eastern angle of allotment E; thence south-westerly by a road to the road forming

the southern boundary of that allotment; thence westerly by that road and Boundary Road to West Boundary Road; thence northerly by that road to the northern boundary of allotment 9, Parish of Boorhaman; thence westerly by the northern boundaries of that allotment and allotments 9A, 8E and 8A to Swamp Road; thence northerly by that road to the Murray Valley Highway, being a point on the northern boundary of the Parish of Boorhaman; thence westerly by that boundary to the Ovens River, and thence north-westerly by that river to the point of commencement.

Schedule 2
BOUNDARIES OF THE MUNICIPAL
DISTRICT OF THE TOWONG SHIRE
COUNCIL

Altered and redefined

Previous Description Schedule 2 of the Order constituting the Shires of Towong, Indigo, Milawa, Delatite, Strathbogic, Murrindindi, Mitchell, Moira and Campaspe, the Alpine Shire and the City of Greater Shepparton, re-constituting the Rural City of Wodonga and altering the boundaries of the municipal districts of the Cities of Greater Bendigo and Whittlesea and the Shires of Omeo, Eltham, Healesville and Cohuna, and published in the Government Gazette No. S 87 on 18 November 1994.

Commencing on the state boundary at the junction of the former course of the Mitta Mitta River with the Murray River; thence south-easterly by the former course of the Mitta Mitta River through Lake Hume to a point in line with the eastern boundary of the Bungonia Pre-emptive Right, Parish of Beethang; thence southerly by a line and the eastern boundary of that pre-emptive right to the northern boundary of the Parish of Tangambalanga; thence easterly by the northern boundary of that parish to the western boundary of Lot 2 on Plan of Subdivision 325338; thence southerly, south-easterly and easterly by the western and southern boundaries of that lot to the road forming the south-western boundary of allotment 6, section 7, Parish of Beethang; thence south-easterly by that road, the road forming the south-western boundary of allotment 24, section 12, Parish of Tangambalanga and easterly by the road forming the southern boundary of allotment 8

to Bryants Gap Road; thence southerly by that road to the southern boundary of allotment 23; thence easterly by the southern boundaries of that allotment and allotment 27A to its south-eastern angle; thence south-easterly by a road to the southern angle of allotment 21, section 13, being a point on the western boundary of the Parish of Bolga; thence southerly and easterly by the western and southern boundaries of that parish to the summit of the range forming the watershed between the Mitta Mitta River and Sandy Creek; thence southerly by that range and south-easterly by the range forming the watershed between the Mitta Mitta River and the Kiewa River to Mt Bogong; thence south-easterly by a range to Mt Willis; thence north-easterly by a range to Mt Cooper; thence north-easterly by a direct line to Mt Gibbo; thence south-easterly by a direct line towards Forest Hill to the Murray River being a point on the state boundary, and thence generally northerly and westerly by the state boundary to the point of commencement.

Dated 22 October 1996

Responsible Minister:
ROBERT MACLELLAN
Minister for Planning and
Local Government

ANNETTE WILTSHIRE
Acting Clerk of the Executive Council

**Local Government Act 1989
MACEDON RANGES SHIRE COUNCIL
Ward Boundaries**

The Governor in Council acting under Part 10C of the Local Government Act 1989 Orders that:

1. This Order comes into operation on the day it is published in the Government Gazette.
2. The number of councillors assigned to the Macedon Ranges Shire Council shall be nine (9).
3. The municipal district of Macedon Ranges Shire Council shall be divided into nine (9) wards.
4. The number of councillors assigned to each ward shall be one (1).
5. On the day this Order comes into operation the boundaries of each ward shall be fixed as described in the Schedules to this Order.

**Schedule 1
JACKSONS CREEK RIDING**

Commencing on the Calder Highway at Couangalt Road, being a point on the southern boundary of the Shire; thence southerly and westerly by Couangalt Road to the Gisborne-Melton Road; thence north-westerly and north-easterly by that road to Aitken Street; thence northerly by that street and Station Road to Saunders Road; thence easterly by that road to Barry Road; thence northerly by that road and further northerly by the western boundary of allotment 9, Parish of Gisborne to the Melbourne to Bendigo Railway; thence easterly and south-easterly by that railway to the southern boundary of the Shire, and thence westerly and southerly by the shire boundary to the point of commencement.

**Schedule 2
BULLENGAROOK RIDING**

Commencing on the Calder Highway at Couangalt Road, being a point on the southern boundary of the Shire; thence southerly and westerly by Couangalt Road to the Gisborne-Melton Road; thence north-westerly and north-easterly by that road to Aitken Street; thence northerly by that street and Station Road to the Calder Freeway; thence north-westerly by that freeway to a point in line with the Quarry Access Road; thence south-westerly by a line, the Quarry Access Road and a line in continuation to the south-eastern shore of Rosslynne Reservoir; thence south-westerly by that shore to a point in line with the Rosslynne Water Treatment Access Road; thence southerly by a line and the Rosslynne Water Treatment Access Road to the Bacchus Marsh-Gisborne Road; thence generally westerly by that road to Waterloo Flat Road; thence north-westerly by that road and Dixon Road to Finger Post Road; thence northerly by that road to Burnt Mill Road; thence westerly by that road to the south-western boundary of the Shire, and thence southerly, easterly and north-westerly by the shire boundary to the point of commencement.

**Schedule 3
MONEGETTA RIDING**

Commencing on the eastern boundary of the Shire at Pattersons Road; thence generally south-westerly by Pattersons Road to the Springfield-Kilmore Road; thence south-westerly by that road to the Woodend-Wallan Road; thence westerly by that road to Heskett Boundary Road; thence southerly by that road

and south-easterly by Shannons Road to Tunnel Creek Road; thence southerly by that road and Gap Road to Sandy Creek Road; thence south-easterly by that road to the Gisborne-Kilmore Road; thence south-westerly by that road to the Sunbury-Riddells Creek Road; thence southerly by that road to the Melbourne to Bendigo Railway; thence easterly and south-easterly by that railway to the southern boundary of the Shire, and thence easterly, northerly and westerly by the shire boundary to the point of commencement.

Schedule 4
MT WILLIAM RIDING

Commencing on the eastern boundary of the Shire at Pattersons Road; thence generally south-westerly by Pattersons Road to the Springfield-Kilmore Road; thence south-westerly by that road to the Woodend-Wallan Road; thence westerly by that road to Potts Road; thence northerly by that road to Colwells Road; thence north-westerly by that road and the Lancefield-Woodend Road to Mowbrays Road; thence northerly by that road to Garth Road; thence easterly by that road and northerly by Boundary Road to Pipers Creek Road; thence easterly by that road and south-easterly by Dohertys Road to the most southern angle of allotment 21, section C, Parish of Cobaw, being a point on the boundary between the Counties of Bourke and Dalhousie; thence north-easterly by that boundary to a point due west of the most western angle of allotment 46, section B; thence east by a line to that angle; thence north-easterly by the north-western boundary of that allotment to Burke and Wills Track; thence south-easterly by that track to the most southern angle of allotment 7B, Parish of Lancefield; thence north-easterly by the south-eastern boundaries of that allotment and allotment 89 to the north-eastern boundary of the Shire, and thence easterly and south-easterly by the shire boundary to the point of commencement.

Schedule 5
PASTORIA RIDING

Commencing on the Kangaroo Creek at the Lauriston-Drummond Road, being a point on the western boundary of the Shire; thence easterly by the Lauriston-Drummond Road and Lauriston Road to the Calder Highway; thence easterly by that highway and Piper Street to Mollison Street; thence southerly by that street to High Street; thence south-easterly by that street to Edgecombe Road;

thence northerly by that road to Pipers Creek Road; thence easterly by that road and south-easterly by Dohertys Road to the most southern angle of allotment 21, section C, Parish of Cobaw, being a point on the boundary between the Counties of Bourke and Dalhousie; thence north-easterly by that boundary to a point due west of the most western angle of allotment 46, section B; thence east by a line to that angle; thence north-easterly by the north-western boundary of that allotment to Burke and Wills Track; thence south-easterly by that track to the most southern angle of allotment 7B, Parish of Lancefield; thence north-easterly by the south-eastern boundaries of that allotment and allotment 89 to the north-eastern boundary of the Shire, and thence northerly, westerly, southerly and again westerly and southerly by the shire boundary of the point of commencement.

Schedule 6
CAMPASPE RIDING

Commencing on the Kangaroo Creek at the Lauriston-Drummond Road, being a point on the western boundary of the Shire; thence easterly by the Lauriston-Drummond Road and Lauriston Road to the Calder Highway; thence easterly by that highway and Piper Street to Mollison Street; thence southerly by that street to High Street; thence south-easterly by that street to Edgecombe Road; thence northerly by that road to Pipers Creek Road; thence easterly by that road to Boundary Road; thence southerly by that road to Garth Road; thence westerly by that road and southerly by Mowbrays Road to James Road; thence westerly by that road and north-westerly the Calder Highway to the northern boundary of the Parish of Woodend; thence westerly by that boundary to the Campaspe River; thence southerly by that river to the Tylden-Woodend Road; thence south-westerly by that road to Falloons Road; thence southerly by that road to Ashbourne Road; thence westerly by that thence north-westerly and northerly by the shire boundary to the point of commencement.

Schedule 7
BLACK FOREST RIDING

Commencing at the junction of Ashbourne Road with Chanters Lane, being a point on the western boundary of the Shire; thence easterly by Ashbourne Road and generally northerly by Falloons Road to the Tylden-Woodend Road; thence north-easterly and south-easterly by that road to the Melbourne to Bendigo Railway; thence south-easterly by

that railway to Nursery Road; thence westerly by that road and south-easterly by the Calder Highway to McBean Avenue; thence north-easterly by that avenue to the Melbourne to Bendigo Railway; thence south-easterly by that railway to the western boundary of allotment 9, Parish of Gisborne; thence southerly by that boundary and Barry Road to Saunders Road; thence westerly by that road and southerly by Station Road to the Calder Freeway; thence north-westerly by that freeway to a point in line with the Quarry Access Road; thence south-westerly by a line, the Quarry Access Road and a line in continuation to the south-eastern shore of the Rosslynne Reservoir; thence south-westerly by that shore to a point in line with the Rosslynne Water Treatment Access Road; thence southerly by a line and the Rosslynne Water Treatment Access Road to the Bacchus Marsh-Gisborne Road; thence generally westerly by that road to Waterloo Flat Road; thence north-westerly by that road and Dixon Road to Finger Post Road; thence northerly by that road to Burnt Mill Road; thence westerly by that road to the south-western boundary of the Shire, and thence south-westerly, westerly and generally northerly by the shire boundary to the point of commencement.

Schedule 8
HANGING ROCK RIDING

Commencing on the Calder Highway at McBean Avenue; thence north-easterly by McBean Avenue to Bent Street; thence northerly by that street to Honour Avenue; thence easterly by that avenue to Waterfalls Road; thence northerly by that road and north-easterly by The Governors Drive to Douglas Road; thence easterly by that road to Alton Road; thence generally northerly by that road and Clyde Track to Cameron Drive; thence generally easterly by that drive to Mount Macedon Road; thence northerly by that road to Lions Head Road; thence easterly by that road to the western boundary of the Parish of Kerrie; thence generally easterly and generally northerly by that boundary to the south-western angle of allotment 217, Parish of Kerrie; thence easterly by the southern boundaries of that allotment and allotment 214 to the junction of Shannons Road with Heskett Boundary Road; thence northerly by Heskett Boundary Road to the Woodend-Wallan Road; thence north-westerly by that road to Potts Road; thence northerly by that road to Colwells Road; thence north-westerly

by that road and the Lancefield-Woodend Road to Mowbrays Road; thence northerly by that road to James Road; thence westerly by that road and north-westerly the Calder Highway to the northern boundary of the Parish of Woodend; thence westerly by that boundary to the Campaspe River; thence southerly by that river to the Tylden-Woodend Road; thence south-easterly by that road to the Melbourne to Bendigo Railway; thence south-easterly by that railway to Nursery Road, and thence westerly by that road and south-easterly by the Calder Highway to the point of commencement.

Schedule 9
BARRINGO RIDING

Commencing on the Melbourne to Bendigo Railway at McBean Avenue; thence north-easterly by McBean Avenue to Bent Street; thence northerly by that street to Honour Avenue; thence easterly by that avenue to Waterfalls Road; thence northerly by that road and north-easterly by The Governors Drive to Douglas Road; thence easterly by that road to Alton Road; thence generally northerly by that road and Clyde Track to Cameron Drive; thence generally easterly by that drive to Mount Macedon Road; thence northerly by that road to Lions Head Road; thence easterly by that road to the western boundary of the Parish of Kerrie; thence generally easterly and generally northerly by that boundary to the south-western angle of allotment 217, Parish of Kerrie; thence easterly by the southern boundaries of that allotment and allotment 214 to the junction of Shannons Road with Heskett Boundary Road; thence south-easterly by Shannons Road to Tunnel Creek Road; thence southerly by that road and Gap Road to Sandy Creek Road; thence south-easterly by that road to the Gisborne-Kilmore Road; thence south-westerly by that road to the Sunbury-Riddells Creek Road; thence southerly by that road to the Melbourne to Bendigo Railway, and thence westerly and north-westerly by that railway to the point of commencement.

Dated 22 October 1996

Responsible Minister:
ROBERT MACLELLAN
Minister for Planning and
Local Government

ANNETTE WILTSHIRE
Acting Clerk of the Executive Council

**Local Government Act 1989
NILLUMBIK SHIRE COUNCIL
Ward Boundaries**

The Governor in Council acting under Part 10C of the Local Government Act 1989 Orders that:

1. This Order comes into operation on the day it is published in the Government Gazette.
2. The number of councillors assigned to Nillumbik Shire Council shall be five (5).
3. The municipal district of Nillumbik Shire Council shall be divided into five (5) wards.
4. The number of councillors assigned to each ward shall be one (1).
5. On the day this Order comes into operation the boundaries of each ward shall be fixed as described in the Schedules to this Order.

**Schedule 1
MT PLEASANT WARD**

Commencing on Karingal Drive at Ramptons Road, being a point on the south-western boundary of the Shire; thence generally north-easterly by Ramptons Drive to Ryans Road; thence southerly by that road to Kerrie Crescent; thence south-easterly by that crescent and generally easterly by Diamond Street to Main Road; thence northerly by that road to Elsa Court; thence easterly by that court to Bryan Court; thence northerly by that court and easterly by Livingstone Road to Beard Street; thence south-westerly by that street to Valonia Drive; thence generally easterly by that street and further easterly by a line in continuation to Reynolds Road; thence southerly by that road and a line in continuation to the Yarra River, being a point on the southern boundary of the Shire, and thence generally westerly and generally northerly by the shire boundary to the point of commencement.

**Schedule 2
WATTLE WARD**

Commencing on Karingal Drive at Ramptons Road, being a point on the south-western boundary of the Shire; thence generally north-easterly by Ramptons Drive to Ryans Road; thence southerly by that road to Kerrie Crescent; thence south-easterly by that crescent and generally easterly by Diamond Street to Main Road; thence northerly by that road to Elsa Court; thence easterly by that court to Bryan Court; thence northerly by that

court and easterly by Livingstone Road to Beard Street; thence south-westerly by that street to Valonia Drive; thence generally easterly by that street and further easterly by a line in continuation to Reynolds Road; thence northerly by that road, the western boundary of Research Park, Maroong Drive and a line in continuation to Margaret Street; thence easterly by that street to Ingrams Road; thence northerly by that road to Allendale Road; thence westerly by that road to the Diamond Creek; thence generally south-westerly by that creek to the north-eastern angle of Lot 24, section H on Plan of Subdivision 6091; thence westerly by the northern boundary of that Plan of Subdivision to Wattletree Road; thence north-westerly by that road to the south-western boundary of the Shire, and thence southerly, westerly and south-easterly by the shire boundary to the point of commencement.

**Schedule 3
DIAMOND WARD**

Commencing on the Greensborough Highway at Diamond Creek Road, being a point on the south-western boundary of the Shire; thence north-easterly by Diamond Creek Road to Yan Yean Road; thence northerly by that road to Sutherland Road; thence easterly by that road and Diamond Creek Road to a point in line with Lambert Street; thence northerly by a line, Lambert Street and a line in continuation to Ironbark Road; thence south-easterly by that road to Murray Road; thence northerly by that road to the Power Transmission Line; thence south-easterly by that transmission line to Reynolds Road; thence southerly by that road, south-westerly by Orme Street, south-easterly by Orme Road and southerly by Ingrams Road to Allendale Road; thence westerly by that road to the Diamond Creek; thence south-westerly by that creek to the north-eastern angle of Lot 24, section H on Plan of Subdivision 6091; thence westerly by the northern boundary of that Plan of Subdivision to Wattletree Road; thence north-westerly by that road to the south-western boundary of the Shire, and thence northerly and south-westerly by the shire boundary to the point of commencement.

**Schedule 4
ARTHURS CREEK WARD**

Commencing on the Greensborough Highway at Diamond Creek Road, being a point on the south-western boundary of the

Shire; thence north-easterly by Diamond Creek Road to Yan Yean Road; thence northerly by that road to Sutherland Road; thence easterly by that road and Diamond Creek Road to a point in line with Lambert Street; thence northerly by a line, Lambert Street and a line in continuation to Ironbark Road; thence south-easterly by that road to Murray Road; thence northerly by that road to the Power Transmission Line; thence south-easterly by that transmission line to the Diamond Creek; thence north-easterly by that creek to the north-western angle of allotment 111, section E, Parish of Greensborough; thence easterly by the northern boundary of that allotment to the Heidelberg-Kinglake Road at Silvan Road; thence easterly by Silvan Road to Bailey Gully Road; thence easterly and northerly by that road to Heather Avenue; thence generally north-easterly by that avenue and north-westerly by Flat Rock Road to Cherry Tree Road; thence south-easterly by that road to Mills Road; thence northerly by that road and westerly by Gosfield Road to the Heidelberg-Kinglake Road; thence north-easterly by that road to Smiths Gully; thence northerly by Smiths Gully to Diamond Creek; thence north-easterly by that creek to Yow Yow Creek; thence easterly by that creek to the Heidelberg-Kinglake Road; thence north-easterly by that road to the northern boundary of the Shire, and thence easterly, southerly and generally south-westerly by the shire boundary to the point of commencement.

Schedule 5
SUGARLOAF WARD

Commencing on the Yarra River at a point in line with Reynolds Road, being a point on the southern boundary of the Shire; thence northerly by a line, Reynolds Road, the western boundary of Research Park, Maroong Drive and a line in continuation to Margaret Street; thence easterly by that street to Ingrams Road; thence northerly by that road to Orme Road; thence north-westerly by that road and north-easterly by the Orme Street to Reynolds Road; thence northerly by that road to the Power Transmission Line south of Bishop Avenue; thence north-westerly by that transmission line to Diamond Creek; thence north-easterly by that creek to the north-western angle of allotment 111, section E, Parish of Greensborough; thence easterly by the northern boundary of that allotment to the

Heidelberg-Kinglake Road at Silvan Road; thence easterly by Silvan Road to Bailey Gully Road; thence easterly and northerly by that road to Heather Avenue; thence generally north-easterly by that avenue and north-westerly by Flat Rock Road to Cherry Tree Road; thence south-easterly by that road to Mills Road; thence northerly by that road and westerly by Gosfield Road to the Heidelberg-Kinglake Road; thence north-easterly by that road to Smiths Gully; thence northerly by Smiths Gully to Diamond Creek; thence north-easterly by that creek to Yow Yow Creek; thence easterly by that creek to the Heidelberg-Kinglake Road; thence north-easterly by that road to the northern boundary of the Shire, and thence easterly, southerly and generally south-westerly by the shire boundary to the point of commencement.

Dated 22 October 1996

Responsible Minister:
ROBERT MACLELLAN
Minister for Planning and
Local Government

ANNETTE WILTSHIRE
Acting Clerk of the Executive Council

Local Government Act 1989
KNOX CITY COUNCIL

Number of Councillors to be Appointed

The Governor in Council acting under Part 10C of the Local Government Act 1989 Orders that:

1. This Order comes into operation on the day it is published in the Government Gazette.
2. The number of councillors assigned to the Knox City Council shall be nine (9).
3. The municipal district of Knox City Council shall be divided into nine (9) wards.
4. The number of councillors assigned to each ward will be one (1).
5. On the day this Order comes into operation the boundaries of each ward shall be fixed as described in the Schedules to this Order.

Schedule 1
COLLIER WARD

Commencing on the Dandenong Creek at the Burwood Highway being a point on the western boundary of the City; thence south-easterly by the Burwood Highway to Stud

Road; thence north-easterly by that road to the Mountain Highway; thence easterly by that highway to Marlborough Road; thence northerly by that road and a line in continuation to the Dandenong Creek being a point on the northern boundary of the City, and thence westerly and south-westerly by the city boundary to the point of commencement.

Schedule 2
DINSDALE WARD

Commencing on the Dandenong Creek at Bayswater Road being a point on the northern boundary of the City; thence southerly by Bayswater Road and Scoresby Road to the Burwood Highway; thence north-westerly by that highway to Stud Road; thence north-easterly by that road to the Mountain Highway; thence easterly by that highway to Marlborough Road; thence northerly by that road and a line in continuation to the Dandenong Creek being a point on the northern boundary of the City, and thence easterly by the city boundary to the point of commencement.

Schedule 3
CHANDLER WARD

Commencing on the Dandenong Creek at Bayswater Road being a point on the northern boundary of the City; thence southerly by Bayswater Road and Scoresby Road to Power Road; thence south-easterly by that road to Henry Street; thence easterly by that street to Dorset Road; thence northerly by that road to Elsie Street; thence easterly by that street to Albert Avenue; thence south-westerly by that avenue to Boronia Road; thence easterly by that road to Forest Road; thence southerly by that road to Hansen Road; thence south-easterly by that road to Harnett Street; thence south-easterly by that street to Mont Albert Road; thence northerly by that road and a line in continuation to the western boundary of the Dandenong Ranges National Park being a point on the eastern boundary of the City, and thence generally north-easterly and north-westerly by the city boundary to the point of commencement.

Schedule 4
SCOTT WARD

Commencing on the Dandenong Creek at the Burwood Highway being a point on the western boundary of the City; thence south-easterly by the Burwood Highway to Scoresby Road; thence southerly by that road to Kent Street; thence westerly by that street to

Kathryn Road; thence westerly and southerly by that road to Phillip Road; thence westerly by that road to Allister Avenue; thence southerly by that avenue to Anne Road; thence south-westerly and westerly by that road to Grayson Drive; thence northerly by that drive to Zervas Street; thence westerly by that street to Arnold Drive; thence southerly by that drive to Evans Street; thence westerly by that street to Stud Road; thence northerly by that road to George Street; thence westerly by that street to Cathies Lane; thence northerly by that lane to the north-eastern angle of allotment 9, Parish of Scoresby; thence westerly by the northern boundary of that allotment to the Dandenong Creek being a point on the western boundary of the City, and thence generally northerly by the city boundary to the point of commencement.

Schedule 5
TAYLOR WARD

Commencing on the Dandenong Creek at Stud Road being a point on the southern boundary of the City; thence northerly by Stud Road to Kelletts Road; thence easterly and south-easterly by that road and south-easterly by Wellington Road to Powells Road being a point on the eastern boundary of the City, and thence southerly, generally north-westerly, westerly, southerly and again north-westerly by the city boundary to the point of commencement.

Schedule 6
BAIRD WARD

Commencing on Scoresby Road at Power Road; thence generally southerly by Scoresby Road to the Burwood Highway; thence south-easterly by that highway to Dorset Road; thence northerly by that road to Douglas Street; thence easterly by that street and a line in continuation to the Melbourne to Belgrave Railway; thence southerly by that railway to a point in line with Daffodil Road; thence easterly by a line and Daffodil Road to Marie Street; thence northerly by that street to Boronia Road; thence easterly by that road to Albert Avenue; thence north-easterly by that avenue to Elsie Street; thence westerly by Albert Avenue; thence north-easterly by that avenue to Elsie Street; thence westerly by that street to Dorset Road; thence southerly by that road to Henry Street; thence westerly by that street to Power Road, and thence north-westerly by that road to the point of commencement.

Schedule 7
DOBSON WARD

Commencing at the junction of the proposed Dorset Road Extension with Lysterfield Road being a point on the eastern boundary of the City; thence north-westerly and northerly by the proposed Dorset Road Extension to Kevin Avenue; thence north-easterly by that avenue to the Burwood Highway; thence north-westerly by that highway to Dorset Road; thence northerly by that road to Douglas Street; thence easterly by that street and a line in continuation to the Melbourne to Belgrave Railway; thence southerly by that railway to a point in line with Daffodil Road; thence easterly by a line and Daffodil Road to Marie Street; thence northerly by that street to Boronia Road; thence easterly by that road to Forest Road; thence southerly by that road to Hansen Road; thence south-easterly by that road to Harnett Street; thence south-easterly by that street to Mont Albert Road; thence northerly by that road and a line in continuation to the western boundary of the Dandenong Ranges National Park being a point on the eastern boundary of the City, and thence generally southerly, generally south-easterly and generally south-westerly by the city boundary to the point of commencement.

Schedule 8
TIRHATUTAN WARD

Commencing on the Dandenong Creek at Stud Road being a point on the southern boundary of the City; thence northerly by Stud Road to Kelletts Road; thence easterly by that road to a point in line with the eastern boundary of Lot 115, on Plan of Subdivision 147930; thence northerly by a line to the south-eastern angle of lot 115; thence northerly and generally north-westerly by the south-western boundary of Lot 6 on Plan of Subdivision 144965 to Karoo Road; thence generally north-easterly by that road and a line in continuation to the western angle of Lot F on Plan of Subdivision 213936; thence easterly by the northern boundary of that lot to a point in line with the western boundary of Lot 98 on Plan of Subdivision 205057; thence northerly by a line and that boundary and further northerly by the eastern boundary of Knox Park to Ferntree Gully Road; thence south-westerly by that road to Scoresby Road; thence northerly by that road to Kent Street; thence westerly by that street to Kathryn Road; thence westerly and southerly by that road to Phillip Road; thence westerly by that road to Allister Avenue; thence southerly by

that avenue to Anne Road; thence south-westerly and westerly by that road to Grayson Drive; thence northerly by that drive to Zerfas Street; thence westerly by that street to Arnold Drive; thence southerly by that drive to Evans Street; thence westerly by that street to Stud Road; thence northerly by that road to George Street; thence westerly by that street to Cathies Lane; thence northerly by that lane to the north-eastern angle of allotment 9, Parish of Scoresby; thence westerly by the northern boundary of that allotment to the Dandenong Creek being a point on the western boundary of the City, and thence generally southerly by the city boundary to the point of commencement.

Schedule 9
FRIBERG WARD

Commencing at junction of Lysterfield Road with Wellington Road being a point on the eastern boundary of the City; thence north-westerly by Wellington Road to Kelletts Road; thence north-westerly and westerly by that road to a point in line with the eastern boundary of Lot 115 on Plan of Subdivision 147930; thence northerly by a line to the south-eastern angle of lot 115; thence northerly and generally north-westerly by the southern boundary of Lot 6 on Plan of Subdivision 144965 to Karoo Road; thence generally north-easterly by that road and a line in continuation to the western angle of Lot F on Plan of Subdivision 213936; thence easterly by the northern boundary of that lot to a point in line with the western boundary of Lot 98 on Plan of Subdivision 205057; thence northerly by a line and that boundary and further northerly by the eastern boundary of Knox Park to Ferntree Gully Road; thence south-westerly by that road to Scoresby Road; thence northerly by that road to the Burwood Highway; thence south-easterly by that highway to Kevin Avenue; thence south-westerly by that avenue to the proposed Dorset Road Extension; thence southerly and south-easterly by the proposed Dorset Road Extension to Lysterfield Road being a point on the eastern boundary of the City, and thence south-easterly by the city boundary to the point of commencement.

Dated 22 October 1996

Responsible Minister:
ROBERT MACLELLAN
Minister for Planning and
Local Government

ANNETTE WILTSHIRE
Acting Clerk of the Executive Council

Land Act 1958
APPROVAL BY THE GOVERNOR IN
COUNCIL TO THE SALE OF CROWN
LAND BY PRIVATE TREATY

The Governor in Council pursuant to Section 99A (1) (a) of the Land Act 1958 approves the sale by private treaty of the Crown land described below.

Property Address: 5 Mount Napier Road, Hamilton.

Description of Land: Crown Allotment 8B, Section 8A, Parish of Monivae (as shown on CP 116110).

Dated 22 October 1996

Responsible Minister:
ROGER M. HALLAM
Minister for Finance

ANNETTE WILTSHIRE
Acting Clerk of the Executive Council

Land Act 1958
APPROVAL BY THE GOVERNOR IN
COUNCIL TO THE SALE OF CROWN
LAND BY PRIVATE TREATY

The Governor in Council pursuant to Section 99A (1) (a) of the Land Act 1958 approves the sale by private treaty of the Crown land described below.

Property Address: Blanket Gully Road, Campbell's Creek.

Crown Description: Allotment 11A, Section 7B, Parish of Castlemaine, CP117099.

Dated 22 October 1996

Responsible Minister:
ROGER M. HALLAM
Minister for Finance

ANNETTE WILTSHIRE
Acting Clerk of the Executive Council

Melbourne City Link Act 1995
INCREASING AND DECREASING THE
PROJECT AREA

The Governor in Council on the recommendation of the Minister for Planning and Local Government (being the Minister administering the Melbourne City Link Act 1995 and the Minister administering the Planning and Environment Act 1987), under Section 8 (1) of the Melbourne City Link Act 1995 varies of the Project area—

- (a) by decreasing the Project area as shown hatched pink; and
- (b) by increasing the Project area as shown hatched aqua—

on the plan numbered LEGL./96-246 lodged in the Central Plan Office.

Dated 22 October 1996

Responsible Minister:
ROBERT MACLELLAN
Minister for Planning and
Local Government

ANNETTE WILTSHIRE
Acting Clerk of the Executive Council

Albury-Wodonga Agreement Act 1973
CLOSURE OF A ROAD IN THE
MUNICIPALITY OF THE WODONGA
RURAL CITY COUNCIL

The Governor in Council under Section 16 of the Housing Act 1983 as extended and applied by Section 15 (10) of the Albury-Wodonga Agreement Act 1973 and on the recommendation of the Albury-Wodonga (Victoria) Corporation approves of the closure of the road described in the schedule hereto.

SCHEDULE

The road in the Municipality of the Wodonga Rural City Council along and without the northern boundary of Allotment 23 of Section 13 in the Parish of Beethang being the land delineated and shown hachured on the plan hereunder.

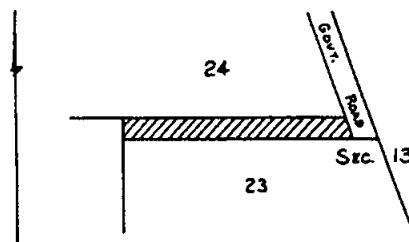

Not to Scale

Dated 24 September 1996

Responsible Minister:
T. C. REYNOLDS
Minister for Rural Development

NICOLE WHITE
Acting Clerk of the Executive Council

**Shop Trading Act 1987
EXEMPTION FROM CLOSING HOURS
PROVISIONS EXHIBITIONS**

The Governor in Council under Section 8 (3) (c) of the Shop Trading Act 1987 exempts all shops in the Sandown Racecourse located at Princes Highway, Springvale in the municipal district of the City of Greater Dandenong, from any part of the provisions of Section 7 of the Shop Trading Act, for the purpose of conducting the 4WD Caravan and Camping Leisurfest Exhibition on the following day:

Sunday, 27 October 1996 between the hours of 10.00 a.m. and 5.00 p.m.

Dated 22 October 1996

Responsible Minister:

MARK BIRRELL
Minister for Industry, Science
and Technology

ANNETTE WILTSHIRE
Acting Clerk of the Executive Council

**Shop Trading Act 1987
EXEMPTION FROM CLOSING HOURS
PROVISIONS EXHIBITIONS**

The Governor in Council under Section 8 (3) (b) of the Shop Trading Act 1987 exempts all shops located in High Street, Northcote between James Street and Dennis Street, and including the Northcote Shopping Plaza and Northcote Central, in the City of Darebin, during the Darebin Music Expo Festival, from any part of the provisions of Section 7 of the Shop Trading Act on the following day:

Sunday 27, October 1996 between the hours of 10.00 a.m. and 5.00 p.m.

Dated 22 October 1996

Responsible Minister:

MARK BIRRELL
Minister for Industry, Science
and Technology

ANNETTE WILTSHIRE
Acting Clerk of the Executive Council

**SUBORDINATE LEGISLATION ACT 1994
NOTICE OF MAKING OF STATUTORY
RULES**

Retail price will vary according to the number of pages in each special or periodical gazette. The table below sets out the prices that apply.

Notice is given under Section 17 (2) of the Subordinate Legislation Act 1994 of the making of the following Statutory Rules:

108. *Statutory Rule:* Magistrates' Court (Fees, Costs and Charges) (Further Amendment) Regulations 1996

Authorising Act: Magistrates' Court Act 1989

Date of Making: 22 October 1996

109. *Statutory Rule:* Administration and Probate (Deposit of Wills) (Fees) (Amendment) Regulations 1996

Authorising Act: Administration and Probate Act 1958

Date of Making: 22 October 1996

110. *Statutory Rule:* Supreme Court (Fees) (Amendment) Regulations 1996

Authorising Act: Supreme Court Act 1986

Date of Making: 22 October 1996

111. *Statutory Rule:* Code of Practice for Powerline Clearance (Vegetation) Regulations 1996

Authorising Act: State Electricity Commission Act 1958

Date of Making: 22 October 1996

112. *Statutory Rule:* Gaming Machine Control (Miscellaneous) (Amendment) Regulations 1996

Authorising Act: Gaming Machine Control Act 1991

Date of Making: 22 October 1996

<i>Price Code</i>	<i>No. of Pages (Including cover and blank pages)</i>	<i>Price</i>
A	1-16	\$2.70
B	17-32	\$4.00
C	33-48	\$5.50
D	49-96	\$8.50
E	97-144	\$11.00
F	145-192	\$13.00
G	193-240	\$15.00
H	241-288	\$16.00
I	289-352	\$18.00
J	353-416	\$21.00
K	417-480	\$24.00
L	481-544	\$28.00

ADVERTISERS PLEASE NOTE

As from 24 October 1996

The last Special Gazette was No. 123
Dated 23 October 1996

The last Periodical Gazette was No. 2
Dated 2 September 1996

2798 G 42 24 October 1996

Victoria Government Gazette





CONTENTS

	Page
Acts of Parliament	2758
Estates of Deceased Persons	2748
Government and Outer Budget Sector Agencies Notices	2759
Notice of Making of Statutory Rules	2797
Orders in Council—	
Acts— Local Government; Land; Melbourne City Link; Albury-Wodonga Agreement; Shop Trading	2785
Private Advertisements	2748
Proclamations	2758

The Victoria Government Gazette is published by the Australian Government Publishing Service with the authority of the Government Printer for the State of Victoria
© State of Victoria 1996

ISSN 0819-5471

This publication is copyright. No parts may be reproduced by any process except in accordance with the provisions of the Copyright Act.

Products and services advertised in this publication are not endorsed by AGPS or the State of Victoria and neither of them accepts any responsibility for the content or the quality of reproduction. AGPS reserves the right to reject any advertising material it considers unsuitable for government publication.

Address all inquiries to the Government Printer for the State of Victoria

1 Macarthur Street
Melbourne 3002 Victoria Australia

Subscriptions
AGPS Victorian Operations

PO Box 263
Brunswick 3056

Telephone enquiries (03) 9387 8135
Fax (03) 9387 3404

Retail Sales
Information Victoria Bookshop
318 Little Bourke Street Melbourne 3000
Telephone inquiries (03) 9651 4100
Recommended Retail Price \$1.65



9 780644 457095