

[2617]



VICTORIA.
GOVERNMENT GAZETTE

Published by Authority.

[Registered at the General Post Office, Melbourne, for transmission by post as a newspaper.]

No. 68.]

TUESDAY, JUNE 26.

[1906.

CONTRACTS ACCEPTED.

(SERIES 1906-7.)

SUPPLY OF PROVISIONS

FROM

1ST JULY, 1906, TO 30TH JUNE, 1907.

(Except where otherwise specified.)

CONTRACTS ACCEPTED—(Series 190C-7).

No. of Contract.	Particulars of each Tender Accepted.	Amount.	Name of Contractor.	Charged against Vote or Fund.
PROVISIONS—				
Supply of Provisions for General Stores in such quantities as may be ordered from 1st July, 1906, to 30th June, 1907 (except for potatoes at Melbourne, Ararat, Beechworth, Ballarat, Geelong, and Sunbury, the period for which is from 1st July, 1906, to 31st December, 1906).				
Melbourne District—				
409	Beer and spirits	Rates as per annex	R. G. Wilson and Co.	
410	Bread, Kew Asylum	Ditto	Alexr. C. Reith	
411	Bread, Yarra Bend Asylum	Ditto	Alexr. C. Reith	
412	Bread, Schools, Royal Park; Police Lock-ups, Police Depot, &c.	Ditto	J. N. Hennessy	
413	Butter, cheese, and eggs	Ditto	P. S. Laird	
414	Flour and maize meal	Ditto	T. R. Rush	
415	Groceries	Ditto	J. D. Howie	
416	Meat, Kew Asylum	Ditto	T. K. Bennet and Woolcock	
417	Meat, Yarra Bend Asylum	Ditto	W. Angliss and Co.	
418	Meat, Pentridge Penal Establishment	Ditto	T. K. Bennet and Woolcock	
419	Meat, Melbourne Gaol, &c.	Ditto	T. K. Bennet and Woolcock	
420	Milk, Melbourne Gaol	Ditto	James Murphy	
421	Milk, Pentridge Penal Establishment	Ditto	James Murphy	
422	Potatoes	Ditto	M. Glasford Ppy. Ltd.	
423	Sugar	Ditto	J. D. Howie	
424	Tea	Ditto	H. McDonough (by his atty. Chas. McDonough)	
425	Tobacco	Ditto	J. D. Howie	
Williamstown District—				
426	Breadstuffs	Ditto	W. M. Hennessy	
427	Butter	Ditto	P. Sheahan and Co.	
428	Groceries	Ditto	R. G. Wilson and Co.	
429	Meat	Ditto	G. A. Watkins	
430	Milk	Ditto	W. R. Edney	
431	Rations, <i>s.s. Lady Loch</i>	Ditto	T. R. Rush	
432	Vegetables	Ditto	Jas. Rice and Son	
Ararat District—				
433	Breadstuffs	Ditto	Wm. Bates	
434	Butter and cheese	Ditto	J. D. Howie	
435	Groceries	Ditto	J. D. Howie	
436	Meat	Ditto	W. Angliss and Co.	
437	Potatoes	Ditto	Dixon Bros.	
438	Sugar	Ditto	J. D. Howie	
439	Tea	Ditto	H. McDonough (by his atty. Chas. McDonough)	
Beechworth District—				
440	Breadstuffs	Ditto	Arthur Trim	
441	Butter and cheese	Ditto	J. D. Howie	
442	Groceries	Ditto	Shaw Bros.	
443	Meat	Ditto	A. A. Morton	
444	Potatoes	Ditto	Shaw Bros.	
445	Sugar	Ditto	J. D. Howie	
446	Tea	Ditto	H. McDonough (by his atty. Chas. McDonough)	
Ballarat District—				
447	Breadstuffs	Ditto	Alfred Goddard	
448	Butter and cheese	Ditto	Donald Robinson	
449	Groceries	Ditto	Donald Robinson	
450	Meat	Ditto	H. J. Symons	
451	Potatoes	Ditto	Dixon Bros.	
Geelong District—				
452	Bread	Ditto	Jane Ritchie	
453	Groceries	Ditto	Corio Grocery (E. O'Connell)	
454	Meat	Ditto	J. W. Branch	
455	Milk	Ditto	F. Johnson	
456	Potatoes	Ditto	Dixon Bros.	
Sunbury District—				
457	Breadstuffs	Ditto	Thomas Clyne	
458	Butter and Cheese	Ditto	J. D. Howie	
459	Groceries	Ditto	J. D. Howie	
460	Meat	Ditto	W. Angliss and Co.	
461	Potatoes	Ditto	Dixon Bros.	
462	Sugar	Ditto	J. D. Howie	
463	Tea	Ditto	H. McDonough (by his atty. Chas. McDonough)	
Bendigo District—				
464	Bread	Ditto	Wm. Beischer	
465	Groceries and potatoes	Ditto	James Richardson	
466	Meat	Ditto	W. B. Gittins	
Castlemaine District—				
467	Bread	Ditto	F. C. Jacka	
468	Groceries and potatoes	Ditto	Elvish Bros.	
469	Meat	Ditto	Jane Williamson	
Sale District—				
470	Bread	Ditto	Wm. Hawkins	
...	Groceries and potatoes	Ditto	Purchase as required	
471	Meat	Ditto	E. Cleaver	

Contingencies,
1906-7.

STIPULATIONS FOR SUPPLIES OF PROVISIONS.

(Where practicable, all items must be manufactured or prepared within the Commonwealth.)

Under all Sub-schedules particular attention is drawn to Clause 1 of the Condition as to quality.

BEER AND SPIRITS.

For brandy, whisky, and rum, porter in bulk, and for Guinness' porter in case, delivery will be taken at and from the bond, the contractor paying cost of re-gauging when required, and all other charges.

The contractor will be bound to supply such of the brands named in the tender as the departments may order. In cases where delivery from the bond is taken by the Government, the contractor will be required to hand to the secretary to the Tender Board the bond certificate and the locker's order and a copy of the entry, and pay all charges, including re-gauging, before delivery is taken.

English ale, brandy, whisky, and Guinness' porter in case must be delivered as imported; if bottled in the State it will not be accepted.

BREAD.

Samples of the best ordinarily retailed to the public will be considered test loaves for first quality for fine wheaten and pure wheaten Meal Bread. Third quality (that issued to prisoners of the Crown) to be made of flour, fine sharps, the produce of prime, strong, thin-skinned, good-coloured wheat, to be perfectly free from coarse pollard or other offal. Bread may be baked at any Government establishment without infringing these contracts. At the Gaols, Beechworth, Ballarat, Geelong, Bendigo, Castlemaine, and Sale, if required, bread must be supplied one day old, due notice to be given to the contractor of such requirement.

Under sub-schedules for Bread no subletting will be allowed; all work must be carried out by the contractor; the hours of employment of any person engaged in the manufacture, preparation, or the delivery of the bread tendered for in these schedules shall not exceed 48 hours per week, and every such person engaged in the delivery of the bread shall be paid a wage of not less than 36s. per week, and every person engaged in the manufacture or preparation of the bread shall be paid such wages and shall be employed subject to such conditions as are or may be determined by the Bread Board, under the provisions of the Factories and Shops Acts; and a copy of these conditions shall be kept conspicuously and continually posted in legible Roman characters in the factory or shop (and in each part of the factory or shop where several rooms are in use) in which bread is prepared or manufactured under these contracts. Any infringement of these conditions, or breach of the said determination, in the opinion of the Treasurer, will subject the contractor, upon report from the Tender Board, to such mulct, not exceeding Fifty pounds (£50), as the Treasurer may direct, and the amount will be deducted from the contractor's account or from the security money, and the Treasurer's decision shall be binding, final, and conclusive as to the fact of infringement, and in all other respects.

In the event of bread being made at any Government establishment in the Melbourne District, during the currency of these contracts, the flour required will be drawn under the flour and maize meal sub-schedule. The maize meal for all the country gaols is included in the sub-schedule for flour and maize meal, and delivery of same will be required to be made at the Victorian Railways, Spencer-street.

CANDLES, SOAP, AND TEA.

Candles, except those for prison cells, must be supplied in 1-lb. packets. Candles for prison cells must be delivered in boxes containing from 25 to 50 lbs. per box, the boxes for which must be legibly stencilled on one end, showing the estimated burning time and the gross, tare, and net weight of contents. The soap supplied must be hard throughout, ready for immediate use without waste. Soap for Lunatic Asylums is not included in these contracts. When the quantity admits, tea must be supplied in original and unopened packages, labelled, as landed.

BUTTER.

Butter is to be delivered to each vessel of the Victorian Navy twice weekly, in such quantities as may be ordered, and no excess over the quantity ordered will be received.

MEAT.

When fore and hind-quarters of beef are ordered for Hospitals for the Insane they must be supplied in the proportion of two of the former to one of the latter, and must be delivered as a whole respectively, also extra buttocks separately when ordered. Meat for other institutions must be supplied as ordered. Where hind-quarters or buttocks are ordered, 9 inches must be cut off from the end of the leg from the hock upwards, i.e., the end of the leg from which the shank has been removed at the abattoirs; and when fore-quarters form a portion of the supply, 6 inches from the end of the neck and the whole of the shin at the clodbone joint must be removed. The sticking pieces also must be trimmed off, and the point and end of the brisket rendered free from blood and blood stains. The contractor, however, will be required to supply the shaded portion of the neck, the whole of the shins, and the 9 inches of the legs cut from the buttock, free of charge to the Government, and such parts must not be weighed in with the supply.

Fore and hind-quarters, for convenience of handling, may be cut into two parts, but each part is to bear evidence of having been cut from the same beast.

Corned beef will be received, whether pumped or prepared in the ordinary way by pickling, but in the former case must have been soaked after pumping, for at least 48 hours, in a good pickle, and then thoroughly drained before supply. No flank, sticking piece, shin, leg of beef, or piece under 7 lbs. will be received.

Chilled meat may in hot or close weather be supplied, but in no case will frozen meat be accepted.

The parts to be removed by the contractor are indicated by the shaded portions of the annexed diagram.

As regards Williamstown, fresh meat must be supplied in equal quantities from ribs, sirloin, and thick flanks; mutton to be delivered in sides; all kidney fat to be removed; meat containing an undue proportion of fat will not be accepted.

Under sub-schedules for Meat no subletting will be allowed; no delivery of meat shall be made on Sundays; all work must be carried out by the contractor; the employment of any person engaged in the cutting up, preparation, or delivery of the meat tendered, for in these schedules, and the wages paid to any such person shall be subject to the conditions of and in accordance with the determination of the Butchers Board appointed under the provisions of the Factories and Shops Acts; and a copy of these conditions shall be kept conspicuously and continually posted in legible Roman characters in the factory or shop (and in each part of the factory or shop where several rooms are in use) in which meat is prepared under these contracts. Any infringement of these conditions, or any breach of the said determination, in the opinion of the Treasurer, will subject the contractor, upon report from the Tender Board, to such mulct, not exceeding Fifty pounds (£50), as the Treasurer may direct, and the amount will be deducted from the contractor's account or from the security money, and the Treasurer's decision shall be binding, final, and conclusive as to the fact of infringement, and in all other respects.

MILK.

The milk must be fresh, pure, and of the best quality, and subject to test when required by the department. Should the supply prove to be not of contract quality it will be rejected, and any expense incurred will be charged to the contractor.

Under sub-schedules for Milk no subletting will be allowed; all work must be carried out by the contractor; the hours of employment of any person engaged in the preparation or the delivery of the milk tendered for in these schedules shall not exceed 60 hours per week, and every such person shall be paid at a minimum wage of not less than £1 15s. per week, or £1 per

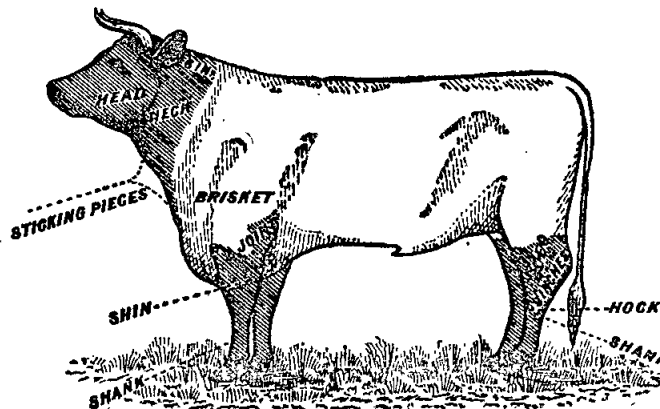

week with board and lodging; and a copy of these conditions shall be kept conspicuously and continually posted in legible Roman characters in the factory or dairy (and in each part of the factory or dairy where several rooms are in use) in which milk is prepared under these contracts. Any infringement of these conditions, in the opinion of the Treasurer, will subject the contractor, upon report from the Tender Board, to such mulct, not exceeding Fifty pounds (£50), as the Treasurer may direct, and the amount will be deducted from the contractor's account or from the security money, and the Treasurer's decision shall be binding, final, and conclusive as to the fact of infringement, and in all other respects.

POTATOES AND VEGETABLES.

(Potatoes to be dry and free from dirt. Contractor to supply 105 lbs. of potatoes for each cental credited to him, and, in addition, to take back all rejected before being cooked.)

If the price of potatoes becomes abnormally high, the heads of the various departments concerned may, if they think fit, cause rice or any other suitable food to be occasionally substituted in lieu thereof. As regards vegetables at Williamstown no sub-letting will be allowed. Cabbage to be free from outside leaves and stalks.

RATIONS.

A certain quantity of biscuits and preserved meat being sometimes required for s.s. *Lady Loch* in lieu of fresh meat and fresh bread, the rate quoted per ration covers such contingency.

Schedule No. 1.

PROVISIONS—MELBOURNE DISTRICT.

ANNEX TO CONTRACT No. 409.

R. G. Wilson and Co., 21 Swanston-street, Melbourne.

BEER AND SPIRITS.

Sub-schedule No. 1. Security, £50.		£	s.	d.
1. Ale (pints), English—Tennant's	per doz.	0	6	0
2. Brandy, of proof strength, Victorian—Joshua's	per liq. gal.	0	17	9
3. " bottled—Hennessy's three star, as imported	per bottle	0	6	6
4. Whisky, of proof strength—Loch Dhu, Scotch Cream, or any other brand of equal quality	per liq. gal.	0	18	6
5. Porter—"Guinness," bottled (quarts)—Vat brand—by Woodfield	per doz.	0	10	1½
6. " "Guinness," bottled (pints)—Vat brand—by Woodfield	do.	0	7	0
7. Rum—West India, not less than 10 o.p.	per liq. gal.	0	18	0
8. " " In quart bottles	per bottle	0	4	9

ANNEX TO CONTRACT No. 410.

Alex. C. Reith, 35 Lygon-street, Brunswick.

BREAD FOR HOSPITALS FOR THE INSANE AT KEW.

Sub-schedule 2. Security, £100.		£	s.	d.
1. Bread—Fine wheaten, first quality	per cental	0	6	5½
2. " Pure wheaten meal, first quality	do.	0	6	5

ANNEX TO CONTRACT No. 411.

Alex. C. Reith, 35 Lygon-street, Brunswick.

BREAD FOR HOSPITALS FOR THE INSANE AT YARRA BEND.

Sub-schedule 3. Security, £100.		£	s.	d.
1. Bread—Fine wheaten, first quality	per cental	0	6	5
2. " Pure wheaten meal, first quality	do.	0	6	4½

ANNEX TO CONTRACT No. 412.

J. N. Hennessy, Sydney-road, Brunswick.

BREAD FOR DEPARTMENT OF NEGLECTED CHILDREN AND REFORMATORY SCHOOLS, ROYAL PARK; POLICE LOCK-UPS; POLICE DEPÔT, ETC.

Sub-schedule 4. Security, £50.		£	s.	d.
1. Bread—Fine wheaten, first quality	per lb.	0	0	0½
2. " Wheaten, third quality	do.	0	0	0¼

ANNEX TO CONTRACT No. 413.

P. S. Laird, 304-306 Smith-street, Collingwood.

BUTTER, CHEESE, AND EGGS.

Sub-schedule 5. Security, £120.		£	s.	d.
1. Butter—Fresh factory	per lb.	0	0	9½
2. Cheese	do.	0	0	5
3. Eggs—Fresh	per doz.	0	0	9

ANNEX TO CONTRACT No. 414.

T. R. Rush, 407 Collins-street, Melbourne.

FLOUR AND MAIZE MEAL.

Sub-schedule 6. Security, £100.		£	s.	d.
1. Flour—Roller, first quality, to sample	per cental	0	7	5
2. " Sharps, to sample	do.	0	6	5½
3. Maize meal	do.	0	7	1

ANNEX TO CONTRACT No. 415.

John Donald Howie, 299 Smith-street, Fitzroy.

GROCERIES, ETC.

Sub-schedule 7. Security, £100.		£	s.	d.
1. Arrowroot—Queensland	per lb.	0	0	3
2. Blue—Of any brand ordered	do.	0	0	5½
3. Candles—Tull weights, Kitchen's "Petrolines," Apollo Co.'s "Apollo," or other make of equal quality, to be supplied in 1-lb. packets, to sample	do.	0	0	6
4. " Kitchen's "Petrolines," Apollo Co.'s "Apollo," or other make of equal quality, for use in prison cells, to burn for 1, 1½, 2, 2½, and 3 hours respectively, as ordered, to sample for quality and size, to be supplied in candle boxes, containing from 25 to 50lbs. per box	do.	0	0	6½
5. " Carriage, equal to Kitchen's No. 8, in 1-lb. pkts.	do.	0	0	7½
6. " Paraffine	do.	0	0	6
7. Cocoa—In ½-lb. packets, of any brand ordered	do.	0	1	0
8. Coffee—Fresh roasted and whole, beans to be thoroughly sound, to sample	do.	0	0	11½
9. " Pure, fresh roasted and ground, to sample	do.	0	0	11½
10. Cornina	do.	0	0	4½
11. Currants	do.	0	0	5
12. Maizena—Duryea's	do.	0	0	6½
13. Mustard—"Double Superfine," of any brand ordered	do.	0	1	6
14. Oatmeal—Of any brand ordered	do.	0	0	1½
15. Pearl barley	do.	0	0	1½
16. Pepper—Black, ground	do.	0	0	9
17. Pipes—Tobacco, clay	per doz.	0	0	4
18. Raisins—Sultana (Mildura)	per lb.	0	0	6½
19. Rice—Dressed, to sample	do.	0	0	2½
20. Sago, to sample	do.	0	0	2½
21. Salt—Fine	do.	0	0	0½
22. " Rock	do.	0	0	0½
23. Soap, Toilet—Brown Windsor, in tablets, to sample	do.	0	0	5
24. " Carbolic, in half-pound bars, to sample	do.	0	0	5
25. " Glycerine, in tablets, to sample	do.	0	0	5
26. " Magic	do.	0	0	2
27. Soap—Extract of, Hudson's, "Best," in 14-lb. boxes	per box	0	4	0
28. Soda—Washing	per lb.	0	0	0½
29. Starch—Of any brand ordered, to sample	do.	0	0	3½
30. Treacle	do.	0	0	2
31. Vinegar	per quart	0	0	3

ANNEX TO CONTRACT No. 416.

T. K. Bennet and Woolcock, Bourke-street, Melbourne.

MEAT FOR HOSPITALS FOR THE INSANE, KEW.

Sub-schedule 8. Security, £150.		£	s.	d.
1. Fresh beef—Fore-quarters	per cental	0	16	3
2. " " hind-quarters	do.	0	16	3
3. " " buttock	do.	0	16	3
4. " mutton	do.	0	16	3
5. " suet	per lb.	0	0	2
6. Corned beef	per cental	0	16	3

ANNEX TO CONTRACT No. 417.

W. Angliss and Co., Bourke-street, Melbourne.

MEAT FOR HOSPITALS FOR THE INSANE, YARRA BEND.

Sub-schedule 9. Security, £120.		£	s.	d.
1. Fresh beef—Fore-quarters	per cental	0	17	6
2. " " hind-quarters	do.	0	17	6
3. " " buttock	do.	0	17	6
4. " mutton	do.	0	17	6
5. " suet	per lb.	0	0	2½
6. Corned beef	per cental	0	17	6

ANNEX TO CONTRACT No. 418.

T. K. Bennet and Woolcock, Bourke-street, Melbourne.

MEAT FOR PENAL ESTABLISHMENT, PENTRIDGE.

Sub-schedule 10. Security, £100.		£	s.	d.
1. Fresh beef	per cental	0	15	9
2. " buttock	do.	0	15	9
3. " mutton	do.	0	15	9

ANNEX TO CONTRACT No. 419.

T. K. Bennet and Woolcock, Bourke-street, Melbourne.

MEAT FOR MELBOURNE GAOL, POLICE BARRACKS, ST. KILDA-ROAD, AND DEPARTMENT FOR NEGLECTED CHILDREN AND REFORMATORY SCHOOLS, ROYAL PARK.

Sub-schedule 11. Security, £50.		£	s.	d.
1. Fresh beef	per cental	0	15	9
2. " buttock	do.	0	15	9
3. " mutton	do.	0	15	9
4. " suet	per lb.	0	0	2
5. Corned beef	per cental	0	15	9

ANNEX TO CONTRACT No. 420.

James Murphy, Geake-street, Coburg.

MILK FOR MELBOURNE GAOL.

Sub-schedule 12. Security, £5.		£	s.	d.
1. Milk—Fresh and pure	per quart	0	0	2½

ANNEX TO CONTRACT No. 421.

James Murphy, Geake-street, Coburg.

MILK FOR PENAL ESTABLISHMENT, PENTRIDGE.

Sub-schedule 13. Security £5.		£	s.	d.
1. Milk—Fresh and pure	per quart	0	0	2½

ANNEX TO CONTRACT No. 422.

M. Glasford Propy. Ltd., 452 Flinders-street, Melbourne.

POTATOES.

Sub-schedule 14. Security, £100.		£	s.	d.
1. Potatoes	per cental	0	7	0

ANNEX TO CONTRACT No. 423.

John Donald Howie, 299 Smith-street, Fitzroy.

SUGAR.

Sub-schedule 15. Security, £100.		£	s.	d.
1. Sugar—White, to sample	per lb.	0	0	2½
2. " Ration "	do.	0	0	1½

ANNEX TO CONTRACT No. 424.

Henry McDonough (by his attorney, Chas. McDonough), Flinders-street, Melbourne.

TEA.

Sub-schedule 16. Security, £60.		£	s.	d.
1. Tea—Best Congou, to sample	per lb.	0	0	7½
2. " Ration, to sample	do.	0	0	4

ANNEX TO CONTRACT No. 425.

John Donald Howie, 299 Smith-street, Fitzroy.

TOBACCO.

Sub-schedule 17. Security, £10.		£	s.	d.
1. Tobacco, in 1-oz. plugs — "Starlight," or other make of equal quality	per lb.	0	2	4½

Schedule No. 2.

PROVISIONS—WILLIAMSTOWN DISTRICT.

(Supplies for vessels to be delivered on board.)

ANNEX TO CONTRACT No. 426.

W. M. Hennessy, 127 Grey-street, St Kilda.

BREADSTUFFS.

Sub-schedule 1. Security, £50.		£	s.	d.
1. Bread—Fine wheaten, first quality	per lb.	0	0	1½
2. " Wheaten, third quality	do.	0	0	0½
3. Flour—First quality	per cental	0	8	0

ANNEX TO CONTRACT No. 427.

P. Sheahan and Co., Flinders-lane, Melbourne.

BUTTER.

Sub-schedule 2. Security, £30.		£	s.	d.
1. Butter—Fresh factory	per lb.	0	1	2

ANNEX TO CONTRACT No. 428.

R. G. Wilson and Co., 21 Swanston-street, City.

GROCERIES.

Sub-schedule 3. Security, £60.		£	s.	d.
1. Candles (full weights)—Kitchen's "Petrolines," Apollo Co.'s "Apollo," or other brand ordered, in lb. packets, to sample	per lb.	0	0	6
2. " Carriage, equal to Kitchen's No. 8 in lb. packets	do.	0	0	7
3. Chocolate, of any brand ordered	do.	0	1	0
4. Coffee—Fresh roasted and ground, to sample	do.	0	1	2
5. Currants	do.	0	0	5
6. Flour—Self-raising	do.	0	0	1½
7. Milk—Condensed, of any brand ordered	per tin	0	0	6
8. Mustard—Colman's double superfine	per lb.	0	1	3
9. " Double superfine, of any brand ordered	do.	0	0	9
10. Oatmeal—Of any brand ordered	do.	0	0	1½
11. Pearl barley	do.	0	0	1½
12. Pease—Split	do.	0	0	0½
13. Pepper—Black, ground	do.	0	0	9
14. Raisins—Sultana, Mildura	do.	0	0	6½
15. Rics—Japan, dressed, to sample	do.	0	0	2½
16. Salt—Fine, to sample	do.	0	0	0½
17. Soap (Household)—Yellow, dry, to sample	do.	0	0	1½
18. " Murine, to sample	do.	0	0	2½
19. Soapers' Lees	per gal.	0	1	6
20. Soda—Washing	per lb.	0	0	0½
21. Sugar—White, to sample	do.	0	0	2½
22. Tea—Best Congou, special sample	do.	0	0	9
23. " " Ceylon, " "	do.	0	0	11
24. Vinegar—Champion's, or other approved brand	per quart	0	0	4
25. Whiting	per lb.	0	0	0½

ANNEX TO CONTRACT No. 429.

G. A. Watkins, 312 Moray-street, South Melbourne.

MEAT.

Sub-schedule 4. Security, £30.		£	s.	d.
1. Fresh beef	per cental	1	12	3½
2. " mutton	do.	1	0	10
3. " suet	per lb.	0	0	4

ANNEX TO CONTRACT No. 430.

W. R. Edney, 28 Station-road, Williamstown.

MILK.

Sub-schedule 5. Security, £5.		£	s.	d.
1. Milk—Fresh and pure	per quart	0	0	5

ANNEX TO CONTRACT No. 431.

T. R. Rush, 407 Collins-street, Melbourne.

RATIONS FOR S.S. "LADY LOCH."

Sub-schedule 6. Security, £40.		£	s.	d.
1. Rations for the above-named steamer	at per ration	0	1	10½

ANNEX TO CONTRACT No. 432.

Jas. Rice and Son, 215 Nelson-place, Williamstown.

VEGETABLES.

Sub-schedule 7. Security, £5.		£	s.	d.
1. Potatoes	per cental	0	5	6
2. Onions	per lb.	0	0	0½
3. Cabbage	do.	0	0	1½

Schedule No. 3.

PROVISIONS—ARARAT DISTRICT.

ANNEX TO CONTRACT No. 433.

Wm. Bates, Ararat.

BREADSTUFFS.

Sub-schedule 1. Security, £100.		£	s.	d.
1. Bread—Finewheaten, first quality	per cental	0	6	9½
2. " " Wheaten meal	do.	0	6	9½
3. " " Wheaten, third quality	do.	0	6	3
4. Flour—First quality	do.	0	7	0

ANNEX TO CONTRACT No. 434.

John Donald Howie, 299 Smith-street, Fitzroy.

BUTTER AND CHEESE.

Sub-schedule 2. Security, £60.		£	s.	d.
1. Butter—Fresh, factory	per lb.	0	0	10½
2. Cheese	do.	0	0	5½

ANNEX TO CONTRACT No. 435.

John Donald Howie, 299 Smith-street, Fitzroy.
GROCERIES.

Sub-schedule 3. Security, £30.		£	s.	d.
1. Blue—Colonial, of any brand ordered	per lb.	0	0	5½
2. Candles (full weights)—Kitchen's "Petrolines," Apollo Co.'s "Apollo," or other make of equal quality, to sample, to be supplied in 1-lb. packets	do.	0	0	6½
3. Coffee—Fresh roasted and whole, beans to be thoroughly sound, to sample	do.	0	1	0
4. Cornina	do.	0	0	5
5. Currants	do.	0	0	5½
6. Mustard—"Double Superfine" of any brand ordered	do.	0	1	6½
7. Oatmeal—Of any brand ordered	do.	0	0	1½
8. Pepper—Black, ground	do.	0	0	10
9. Pipes—Tobacco, clay	per doz.	0	0	4½
10. Raisins—Sultana (Mildura)	per lb.	0	0	7½
11. Rice—Dressed, to sample	do.	0	0	2½
12. Sago—To sample	do.	0	0	3½
13. Salt—Fine	do.	0	0	0½
14. Soda—Washing	do.	0	0	0½
15. Starch—Of any brand ordered, to sample	do.	0	0	4
16. Vinegar	per pint	0	0	2

ANNEX TO CONTRACT No. 436.

W. Angliss and Co., Bourke-street, Melbourne.

MEAT.

Sub-schedule 4. Security, £100.		£	s.	d.
1. Fresh beef—Forequarters	per cental	1	1	0
2. " " hindquarters	do.	1	1	0
3. " " buttocks	do.	1	1	0
4. " mutton	do.	1	0	6
5. Corned beef	do.	0	18	6

ANNEX TO CONTRACT No. 437.

Dixon Bros, Doveton-street, Ballarat.

POTATOES.

Sub-schedule 5. Security, £30.		£	s.	d.
1. Potatoes	per cental	0	7	2

ANNEX TO CONTRACT No. 438.

John Donald Howie, 229 Smith-street, Fitzroy.

SUGAR.

Sub-schedule 6. Security, £30.		£	s.	d.
1. Sugar—White, to sample	per lb.	0	0	2½

ANNEX TO CONTRACT No. 439.

H. McDonough (by his attorney, Chas. McDonough), Flinders-street, Melbourne.

TEA.

Sub-schedule 7. Security, £20.		£	s.	d.
1. Tea—Best Congou, to sample	per lb.	0	0	7½

Schedule No. 4.

PROVISIONS—BEECHWORTH DISTRICT.

ANNEX TO CONTRACT No. 440.

Arthur Trim, Albert road, Beechworth.

BREADSTUFFS.

Sub-schedule No. 1. Security, £100.		£	s.	d.
1. Bread—Fine wheaten, first quality	per cental	0	6	3
2. " Pure wheaten meal, first quality	do.	0	5	3½
3. " Wheaten, third quality	do.	0	4	2
4. Flour—First quality	do.	0	7	6

ANNEX TO CONTRACT No. 441.

John Donald Howie, 299 Smith-street, Fitzroy.

BUTTER AND CHEESE.

Sub-schedule No. 2. Security, £30.		£	s.	d.
1. Butter—Fresh factory	per lb.	0	0	10½
2. Cheese	do.	0	0	5½

ANNEX TO CONTRACT No. 442.

Shaw Bros., Beechworth.

GROCERIES.

Sub-schedule No. 3. Security, £30.		£	s.	d.
1. Blue—Of any brand required	per lb.	0	0	6½
2. Candles (full weights)—Kitchen's "Petrolines," Apollo Co.'s "Apollo," or other make of equal quality, to sample, to be supplied in 1-lb. packets	do.	0	0	6½
3. Cocoa—in 4-lb. packets, of any brand ordered	do.	0	0	7½

		£	s.	d.
4. Coffee—Fresh roasted and whole, beans to be thoroughly sound, to sample	per lb.	0	1	1
5. Cornina	do.	0	0	4
6. Maizena—Duryea's	do.	0	0	6
7. Mustard—Double superfine, of any brand ordered	do.	0	0	7½
8. Oatmeal—Of any brand ordered	do.	0	0	1½
9. Pepper—Black, ground	do.	0	0	9
10. Pipes—Tobacco, clay	per doz.	0	0	4
11. Raisins—Sultana (Mildura)	per lb.	0	0	7½
12. Rice—Dressed, to sample	do.	0	0	2½
13. Sago—To sample	do.	0	0	3
14. Salt—Fine	do.	0	0	0½
15. Soap—Household, carbolic, dry, to sample	do.	0	0	3
16. Soap—Household, yellow, dry, to sample	do.	0	0	2½
17. Soda—Washing	do.	0	0	0½
18. Starch—Of any brand ordered, to sample	do.	0	0	4½
19. Vinegar	per pint	0	0	1½

ANNEX TO CONTRACT No. 443.

A. A. Morton, One Mile, Beechworth.

MEAT.

Sub-schedule No. 4. Security, £100.		£	s.	d.
1. Fresh beef, forequarters	per cental	0	19	3
2. " " hindquarters	do.	0	19	3
3. " mutton	do.	0	19	3
4. Corned beef	per cental	0	19	3
5. Suet	per lb.	0	0	3

ANNEX TO CONTRACT No. 444.

Shaw Bros., Beechworth.

POTATOES.

Sub-schedule No. 5. Security, £30.		£	s.	d.
1. Potatoes	per cental	0	6	9

ANNEX TO CONTRACT No. 445.

John Donald Howie, 299 Smith-street, Fitzroy.

SUGAR.

Sub-schedule No. 6. Security, £30.		£	s.	d.
1. Sugar—White, to sample	per lb.	0	0	2½
2. " Ration " "	do.	0	0	2½

ANNEX TO CONTRACT No. 446.

Henry McDonough (by his attorney, Chas. McDonough), Flinders-street, Melbourne.

TEA.

Sub-schedule No. 7. Security, £20.		£	s.	d.
1. Tea—Best Congou, to sample	per lb.	0	0	8
2. " Ration, to sample	do.	0	0	4

Schedule No. 5.

PROVISIONS AT BALLARAT.

ANNEX TO CONTRACT No. 447.

Alfred Goddard, Raglan-street, Ballarat.

BREADSTUFFS.

Sub-schedule No. 1. Security, £30.		£	s.	d.
1. Bread—Fine wheaten, first quality	per cental	0	6	4½
2. " Fine wheaten meal, first quality	do.	0	6	3
3. " Wheaten, third quality	do.	0	5	8½
4. Flour—First quality	do.	0	7	6

ANNEX TO CONTRACT No. 448.

Donald Robinson, Sturt-street, Ballarat.

BUTTER AND CHEESE.

Sub-schedule No. 2. Security, £30.		£	s.	d.
1. Butter—Fresh factory	per lb.	0	0	10
2. Cheese	do.	0	0	5

ANNEX TO CONTRACT No. 449.

Donald Robinson, Sturt-street, Ballarat.

GROCERIES.

Sub-schedule No. 3. Security, £30.		£	s.	d.
1. Barley—Pearl	per lb.	0	0	1½
2. Blue—Of any brand required	do.	0	0	5½
3. Candles (full weights)—Kitchen's "Petrolines," Apollo Co.'s "Apollo," or other make of equal quality, to sample, to be supplied in 1-lb. packets	do.	0	0	6½
4. Coffee—Fresh roasted and whole, beans to be thoroughly sound, to sample	do.	0	0	11½
5. Cornina	do.	0	0	4½
6. Currants	do.	0	0	4½
7. Maizena—Duryea's	do.	0	0	6½
8. Milk—Fresh and pure	per qrt.	0	0	4
9. Mustard—Double superfine, of any brand ordered	per lb.	0	1	2

	£	s.	d.
10. Oatmeal—Of any brand ordered	...	per lb.	0 0 14
11. Pease—Split	...	do.	0 0 13
12. Pepper—Black, ground	...	do.	0 0 9
13. Pipes—Tobacco, clay	...	per doz.	0 0 44
14. Raisins—Sultana (Mildura)	...	per lb.	0 0 74
15. Rice—Dressed, to sample	...	do.	0 0 24
16. Sago—To sample	...	do.	0 0 24
17. Salt—Fine	...	do.	0 0 04
18. Soap—(Household), carbolic, dry, to sample	...	do.	0 0 24
19. Soap—(Household), yellow, dry, to sample	...	do.	0 0 14
20. Soda—Washing	...	do.	0 0 04
21. Starch—(Of any brand ordered, to sample	...	do.	0 0 34
22. Sugar—White, to sample	...	do.	0 0 24
23. " Ration	...	do.	0 0 24
24. Tea—Best Congou	...	do.	0 0 54
25. " Ration	...	dp.	0 0 3
26. Tobacco—"Starlight," or other make of equal quality, as ordered	...	do.	0 2 6
27. Vinegar	...	per pint	0 0 2
28. Whiting	...	per lb.	0 0 04

ANNEX TO CONTRACT No. 450.

Henry J. Symons, Wendouree.

MEAT.

	£	s.	d.
Sub-schedule No. 4. Security, £60.			
1. Fresh beef—Fore-quarters	...	per cental	1 0 0
2. " " Hind-quarters	...	"	1 0 0
3. " " Buttocks	...	"	1 0 0
4. " mutton	...	"	1 0 0
5. " suet	...	per lb.	0 0 3
6. Corned beef	...	per cental	1 0 0

ANNEX TO CONTRACT No. 451.

Dixon Bros., 32 Doveton-street, Ballarat.

POTATOES.

	£	s.	d.
Sub-schedule No. 5. Security, £20.			
1. Potatoes	...	per cental	0 6 2½

Schedule No. 6.

PROVISIONS AT GEELONG.

ANNEX TO CONTRACT No. 452.

Jane Ritchie, Little Myers-street, Geelong.

BREAD.

	£	s.	d.
Sub-schedule No. 1. Security, £20.			
1. Bread—Fine wheaten, first quality	...	per lb.	0 0 0½
2. " Wheat, third quality	...	"	0 0 0½

ANNEX TO CONTRACT No. 453.

Corio Grocery (E. O'Connell), Rynie-street, Geelong.

GROCERIES.

	£	s.	d.
Sub-schedule No. 2. Security, £15.			
1. Arrowroot—Queensland	...	per lb.	0 0 2
2. Candles (full weights)—Kitchen's "Petrolines," Apollo Co.'s "Apollo," or other make of equal quality, to sample, to be supplied in 1-lb. packets	...	do.	0 0 6
3. Barley—Pearl	...	do.	0 0 13
4. Blue—Of any brand ordered	...	do.	0 0 2
5. Eggs—Fresh	...	per doz.	0 1 0
6. Oatmeal—Of any brand ordered	...	per lb.	0 0 14
7. Pepper—Black, ground	...	do.	0 0 11
8. Pipes—Tobacco, clay	...	per doz.	0 0 3½
9. Rice—Dressed, to sample	...	per lb.	0 0 24
10. Sago—To sample	...	do.	0 0 3
11. Salt—Fine	...	do.	0 0 04
12. Soap—(Household), carbolic, dry, to sample	...	do.	0 0 24
13. Soap—(Household), yellow, dry, to sample	...	do.	0 0 2
14. Soda—Washing	...	do.	0 0 04
15. Sugar—Ration, to sample	...	do.	0 0 24
16. Tea	...	do.	0 0 74
17. Tobacco—"Starlight" or other make of equal quality, as ordered	...	do.	0 2 6

ANNEX TO CONTRACT No. 454.

J. W. Branch, Autumn-street, Geelong.

MEAT.

	£	s.	d.
Sub-schedule No. 3. Security, £30.			
1. Fresh beef	...	per cental	1 2 11
2. " " buttocks	...	do.	1 2 11
3. " mutton	...	do.	1 2 11

ANNEX TO CONTRACT No. 455.

Frederick Johnson, Highton P.O., near Geelong.

MILK.

	£	s.	d.
Sub-schedule No. 4. Security, £5.			
1. Milk—Fresh and pure	...	per quart	0 0 4

ANNEX TO CONTRACT No. 456.

Dixon Bros., Doveton-street, Ballarat.

POTATOES.

	£	s.	d.
Sub-schedule No. 5. Security, £5.			
1. Potatoes	...	per cental	0 7 2

Schedule No. 7.

PROVISIONS—SUNBURY DISTRICT.

ANNEX TO CONTRACT No. 457.

Thomas Clyne, Sunbury.

BREADSTUFFS.

	£	s.	d.
Sub-schedule No. 1. Security, £100.			
1. Bread—Fine wheaten, first quality	...	per cental	0 6 7½
2. " Pure wheaten meal, first quality	...	do.	0 6 5½
3. Flour—First quality	...	do.	0 7 0

ANNEX TO CONTRACT No. 458.

John Donald Howie, 299 Smith-street, Fitzroy.

BUTTER AND CHEESE.

	£	s.	d.
Sub-schedule No. 2. Security, £40.			
1. Butter—Fresh factory	...	per lb.	0 0 10½
2. Cheese	...	do.	0 0 5½

ANNEX TO CONTRACT No. 459.

John Donald Howie, 299 Smith-street, Fitzroy.

GROCERIES.

	£	s.	d.
Sub-schedule No. 3. Security, £20.			
1. Blue—Of any brand ordered	...	per lb.	0 0 5½
2. Candles—(Full weights) Kitchen's "Petrolines," Apollo Co.'s "Apollo," or other make of equal quality, to sample, to be supplied in 1-lb. packets	...	do.	0 0 6½
3. Coffee—Fresh roasted and whole—Beans to be thoroughly sound, to sample	...	do.	0 1 0
4. Cornina	...	do.	0 0 4½
5. Maizena—Duryea's	...	do.	0 0 6½
6. Mustard—Double superfine, of any brand ordered	...	do.	0 1 6
7. Oatmeal—Of any brand ordered	...	do.	0 0 14½
8. Pepper—Black, ground	...	do.	0 0 10
9. Pipes—Tobacco, clay	...	per doz.	0 0 44
10. Raisins—Sultana (Mildura)	...	per lb.	0 0 74
11. Rice, dressed, to sample	...	do.	0 0 24
12. Sago—To sample	...	do.	0 0 24
13. Salt—Fine	...	do.	0 0 04
14. Soda—Washing	...	do.	0 0 04
18. Starch—Of any brand ordered, to sample	...	do.	0 0 34

ANNEX TO CONTRACT No. 460.

W. Angliss and Co., Bourke-street, Melbourne.

MEAT.

	£	s.	d.
Sub-schedule No. 4. Security, £30.			
1. Fresh beef—Fore-quarters	...	per cental	0 17 9
2. " " hind-quarters	...	do.	0 17 9
3. " " buttocks	...	do.	0 17 9
4. " mutton	...	do.	0 17 9
5. " suet	...	per lb.	0 0 24
6. Corned beef	...	per cental	0 17 9

ANNEX TO CONTRACT No. 461.

Dixon Bros., 32 Doveton-street, Ballarat.

POTATOES.

	£	s.	d.
Sub-schedule No. 5. Security, £50.			
1. Potatoes	...	per cental	0 7 2

ANNEX TO CONTRACT No. 462.

John Donald Howie, 299 Smith-street, Fitzroy.

SUGAR.

	£	s.	d.
Sub-schedule No. 6. Security, £20.			
1. Sugar—White, to sample	...	per lb.	0 0 2½

ANNEX TO CONTRACT No. 463.

H. McDonough (by his attorney, Chas. McDonough), Flinders-street, Melbourne.

TEA.

	£	s.	d.
Sub-schedule No. 7. Security, £20.			
1. Tea—Best Congou, to sample	...	per lb.	0 0 7½

Schedule No. 8.

PROVISIONS—BENDIGO DISTRICT.

ANNEX TO CONTRACT No. 464.

Wm. Beischer, Lower Bridge-street, Bendigo.

BREAD.

	£	s.	d.
Sub-schedule 1. Security, £5.			
1. Bread—wheaten, third quality	...	per lb.	0 0 1

ANNEX TO CONTRACT No. 465.

James Richardson, High-street, Bendigo.

GROCERIES AND POTATOES.

Sub-schedule 2. Security, £5. £ s. d.

1. Candles (full weights)—Kitchen's "Petro-lines," Apollo Co.'s "Apollo," or other make of equal quality, to sample, to be supplied in 1-lb. packets. ...	per lb.	0	0	8
2. Milk—Fresh and pure ...	per quart	0	0	5
3. Oatmeal—Of any brand ordered ...	per lb.	0	0	2½
4. Potatoes ...	per cental	0	8	0
5. Rice, dressed, to sample ...	per lb.	0	0	3
6. Salt—Fine ...	do.	0	0	1
7. Soap—Yellow, household, dry, to sample	do.	0	0	4
8. " Carbollic " " "	do.	0	0	4
9. Soda—Washing ...	do.	0	0	1
10. Sugar—Ration, to sample ...	do.	0	0	2½
11. " White " " "	do.	0	0	3
12. Tea—Best Congou, to sample ...	do.	0	1	3
13. " Ration, to sample ...	do.	0	0	10
14. Tobacco—"Starlight," or other make of equal quality, as ordered ...	do.	0	3	0
15. Whiting ...	do.	0	0	1

ANNEX TO CONTRACT No. 466.

W. B. Gillins, Hargreaves-street, Bendigo.

MEAT.

Sub-schedule 3. Security, £5. £ s. d.

1. Fresh beef ...	per cental	1	15	0
-------------------	------------	---	----	---

Schedule No. 9.

PROVISIONS AT CASTLEMAINE.

ANNEX TO CONTRACT No. 467.

F. C. Jacka, Hunter-street, Castlemaine.

BREAD.

Sub-schedule 1. Security, £5. £ s. d.

1. Bread—Wheaten, third quality ...	per lb.	0	0	1½
-------------------------------------	---------	---	---	----

ANNEX TO CONTRACT No. 468.

Elvish Brothers, Castlemaine.

GROCERIES AND POTATOES.

Sub-schedule 2. Security, £5. £ s. d.

1. Candles (full weights)—Kitchen's "Petro-lines," Apollo Co.'s "Apollo," or other make of equal quality, to sample, to be supplied in 1-lb. packets ...	per lb.	0	0	8
2. Milk—Fresh and pure ...	per quart	0	0	5
3. Potatoes ...	per cental	0	8	0
4. Salt—Fine ...	per lb.	0	0	1
5. Soap—Yellow, household, dry, to sample ...	do.	0	0	4
6. Soda—Washing ...	do.	0	0	1
7. Sugar—Ration, to sample ...	do.	0	0	3
8. Tea—Ration " " "	do.	0	1	3

ANNEX TO CONTRACT No. 469.

Jane Williamson, Mostyn-street, Castlemaine.

MEAT.

Sub-schedule 3. Security, £5. £ s. d.

1. Fresh beef ...	per cental	1	9	2
-------------------	------------	---	---	---

Schedule No. 10.

PROVISIONS AT SALE.

ANNEX TO CONTRACT No. 470.

Wm. Hawkins, Raymond-street, Sale.

BREAD.

Sub-schedule 1. Security, £5. £ s. d.

1. Bread—Wheaten, third quality ...	per lb.	0	0	1½
-------------------------------------	---------	---	---	----

GROCERIES AND POTATOES.

Sub-schedule 2.

1. Milk—Fresh and pure ...	per quart	0	0	5
2. Potatoes ...	per cental	0	8	0
3. Rice, dressed, to sample ...	per lb.	0	0	3
4. Salt—Fine ...	do.	0	0	1
5. Soap, yellow (household) dry, to sample ...	do.	0	0	4
6. Soda—Washing ...	do.	0	0	1
7. Sugar—Ration, to sample ...	do.	0	0	3
8. Tea " " " ...	do.	0	1	3
9. Whiting ...	do.	0	0	1

Purchase.

ANNEX TO CONTRACT No. 471.

Edward Cleaver, Raymond-street, Sale.

MEAT.

Sub-schedule 3. Security, £5. £ s. d.

1. Fresh beef ...	per cental	1	3	0
-------------------	------------	---	---	---