

[2965]

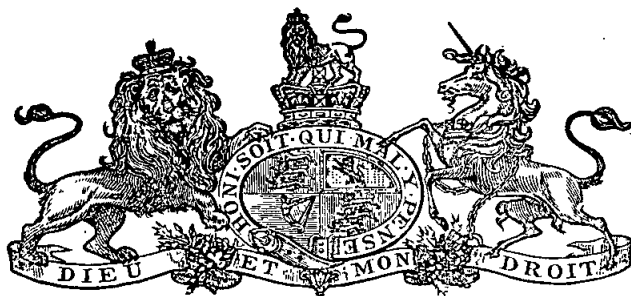

4

VICTORIA
GOVERNMENT GAZETTE

Published by Authority.

[Registered at the General Post Office, Melbourne, for transmission by post as a newspaper.]

No. 101.]

TUESDAY, JULY 8.

[1913.

CONTRACTS ACCEPTED.

(SERIES 1913-14.)

SUPPLY OF PROVISIONS

FROM

1st JULY, 1913, TO 30th JUNE, 1914.

CONTRACTS ACCEPTED.—(Series 1913-14.)

No. of Contract.	Particulars of each Tender Accepted.	Amount.	Name of Contractor.	Charged against Vote Fund.
PROVISIONS—				
Supply of Provisions for General Stores in such quantities as may be ordered from 1st July, 1913, to 30th June, 1914.				
Melbourne District—				
132	Beer and spirits	Rates as per annex	R. G. Wilson and Co.	
133	Bread, Kew Asylum	Ditto	B. E. Johnson	
134	Bread, Yarra Bend Asylum	Ditto	B. E. Johnson	
135	Bread, Melbourne	Ditto	The Civil Service Co-operative Society of Victoria Ltd.	
136	Butter, cheese, and eggs	Ditto	J. D. Howie	
137	Flour and maize meal	Ditto	B. E. Johnson	
138	Groceries	Ditto	Moran and Cato Ppy. Ltd.	
139	Oatmeal, rice, &c.	Ditto	Moran and Cato Ppy. Ltd.	
140	Jams	Ditto	Cunliff and Paterson Ppy. Ltd.	
141	Meat, Kew Asylum	Ditto	W. Angliss and Co. Ppy. Ltd.	
142	Meat, Yarra Bend Asylum	Ditto	W. Angliss and Co. Ppy. Ltd.	
143	Meat, Pentridge Penal Establishment	Ditto	T. K. Bennet and Woolcock	
144	Meat, Melbourne Gaol, &c.	Ditto	John A. Beckwith	
145	Milk, Melbourne Gaol	Ditto	J. Murphy	
146	Milk, Pentridge Penal Establishment	Ditto	J. Murphy	
147	Potatoes	Ditto	Shea, Hood and Co.	
148	Tea	Ditto	Moran and Cato Ppy. Ltd.	
149	Tobacco	Ditto	Dudgeon and Arnell Ppy. Ltd.	
Williamstown—Fors.s. Lady Loch and Albert.				
150	Breadstuffs	Ditto	W. J. Elsum	
151	Butter	Ditto	Moran and Cato Ppy. Ltd.	
152	Groceries	Ditto	J. Rice and Son	
153	Meat	Ditto	Wm. Angliss and Co. Ppy. Ltd.	
154	Vegetables	Ditto	Moran and Cato Ppy. Ltd.	
Ararat District—				
155	Breadstuffs	Ditto	Wm. Bates	
156	Butter and cheese	Ditto	J. D. Howie	
157	Groceries	Ditto	J. D. Howie	
158	Jams	Ditto	Flattely and Lewis	
159	Meat	Ditto	Arthur Murphy	
160	Potatoes	Ditto	W. H. Maine & Co. Pty. Ltd.	
161	Tea	Ditto	J. D. Howie	
Beechworth District—				
162	Breadstuffs	Ditto	Wm. Price, jun.	
163	Butter and cheese	Ditto	J. D. Howie	
164	Groceries	Ditto	J. D. Howie	
165	Meat	Ditto	J. R. Newey, jun.	
166	Potatoes	Ditto	Shaw Bros.	
167	Tea	Ditto	Moran and Cato Ppy. Ltd.	
Ballarat District—				
168	Breadstuffs	Ditto	John Davies	
169	Butter and cheese	Ditto	Donald Robinson	
170	Groceries	Ditto	Moran and Cato Ppy. Ltd.	
171	Jams	Ditto	The Ballarat Jam Co.	
172	Meat	Ditto	H. J. Symons	
173	Potatoes	Ditto	Shea, Hood and Co.	
Geelong District—				
174	Breadstuffs	Ditto	W. Marshall	
175	Groceries	Ditto	Moran and Cato Ppy. Ltd.	
176	Meat	Ditto	H. McKissock	
177	Milk	Ditto	Thomas Warren	
178	Potatoes	Ditto	W. H. Maine & Co. Pty. Ltd.	
Lara—				
179	Breadstuffs	Ditto	F. Samblebe	
180	Butter and cheese	Ditto	H. Lloyd and Sons	
181	Groceries	Ditto	A. V. Strong	
182	Jams	Ditto	Cunliff and Paterson Ppy. Ltd.	
183	Meat	Ditto	J. W. Branch	
184	Potatoes	Ditto	W. H. Maine & Co. Pty. Ltd.	
Sunbury District—				
185	Breadstuffs	Ditto	Thomas Clyne and Son	
186	Butter, cheese, and bacon	Ditto	J. D. Howie	
187	Groceries	Ditto	J. D. Howie	
188	Jams	Ditto	Cunliff and Paterson Ppy. Ltd.	
189	Meat	Ditto	S. J. Starkie	
190	Rabbits	Ditto	W. Angliss and Co. Ppy. Ltd.	
191	Potatoes	Ditto	Shea, Hood and Co.	
192	Tea	Ditto	J. D. Howie	
Bendigo District—				
193	Bread	Ditto	L. J. Anderson	
194	Groceries and potatoes	Ditto	James Richardson	
195	Meat	Ditto	Ewing and Kronk	
Castlemaine District—				
196	Bread	Ditto	M. Van Heurck	
197	Groceries and potatoes	Ditto	Mary Frances Elvish	
198	Meat	Ditto	Jane Williamson	
Sale District—				
199	Bread	Ditto	Wm. Hawkins	
...	Groceries and potatoes	Ditto	Purchase as required	
200	Meat	Ditto	E. Cleaver	

Contingencies, 1913-14.

CONTRACTS ACCEPTED.—(Series 1913-14.)—continued.

No. of Contract.	Particulars of each Tender Accepted.	Amount.	Name of Contractor.	Charged against Vote or Fund.
201	Mont Park—	Rates as per annex	B. E. Johnson	} Contingencies, 1913-14.
202	Bread-stuffs	Ditto	J. D. Howie	
203	Butter, Cheese, and Bacon	Ditto	J. D. Howie	
204	Groceries	Ditto	Purchase	
205	Jams	Ditto	W. Angliss and Co. Pty. Ltd.	
206	Meat	Ditto	Shea, Hood, and Co.	
	Potatoes	Ditto	J. D. Howie	
	Tea	Ditto	J. D. Howie	

Approved.—A. J. PEACOCK, Acting Treasurer. 20.6.1913

STIPULATIONS FOR SUPPLIES OF PROVISIONS.

(Where practicable, all items must be manufactured or prepared within the Commonwealth.)

Under all Sub-schedules particular attention is drawn to Clause 1 of the Condition as to quality.

BEER AND SPIRITS.

For brandy, whisky, and for Guinness' porter in case, delivery will be taken at and from the bond.

The contractor will be bound to supply such of the brands named in the tender as the departments may order. In cases where delivery from the bond is taken by the Government, the contractor will be required to hand to the secretary to the Tender Board the bond certificate and the locker's order and a copy of the entry, and pay all charges, including re-gauging, before delivery is taken.

English ale, brandy, whisky, and Guinness' porter in case must be delivered as imported; if bottled in the State it will not be accepted.

BREAD.

Samples of the best ordinarily retailed to the public will be considered as test loaves for first quality for fine wheaten and pure wheaten Meal Bread. Third quality (that issued to prisoners of the Crown) to be made of flour, fine sharps, the produce of prime, strong, thin-skinned, good-coloured wheat, to be perfectly free from coarse pollard or other offal. *Pure wheaten Meal Bread of first quality may be substituted, wholly or in part, for fine wheaten Bread at such times and in such quantities as in the opinion of the Medical Superintendent may be deemed necessary, and the contractor will be required to supply such Bread at the contract rate. Reasonable notice, however, of the intention to substitute wheaten Meal Bread must be given to the contractor by the officer ordering the supply.* Bread may be baked at any Government establishment without infringing these contracts. At the Gaols, Beechworth, Ballarat, Geelong, Bendigo, Castlemaine, and Sale, if required, bread must be supplied one day old, due notice to be given to the contractor of such requirement.

Under sub-schedules for Bread no subletting will be allowed; all work must be carried out by the contractor; every person engaged in the manufacture, preparation, or the delivery of the bread tendered for in these sub-schedules shall be paid such wages and shall be employed subject to such conditions as are or may be determined by the Bread or Bread Carter's Board or by the Court of Industrial Appeals, as the case may be, under the provisions of the Factories and Shops Acts; should however, the determinations of the aforesaid Boards or Court not apply to the district covered by this particular schedule, then those determinations shall for the purpose of these contracts be taken as defining the rate of wages which shall be paid, and the conditions of employment in respect thereto; and a copy of these conditions shall be kept conspicuously and continually posted in legible Roman characters in the factory or shop (and in each part of the factory or shop where several rooms are in use) in which bread is prepared or manufactured under these contracts. Any infringement of these conditions, or breach of the said determination, in the opinion of the Treasurer, will subject the contractor, upon report from the Tender Board, to such mulfct, not exceeding Fifty pounds (£50), as the Treasurer may direct, and the amount will be deducted from the contractor's account or from the security money, and the Treasurer's decision shall be binding, final, and conclusive as to the fact of infringement, and in all other respects.

In the event of bread being made at any Government establishment in the Melbourne District, during the currency of these contracts, the flour required will be drawn under the flour and maize meal sub-schedule. The maize meal for all the country gaols is included in the sub-schedule for flour and maize meal, Melbourne District, and delivery of same will be required to be made at the Victorian Railways, Spencer-street.

Should a supply of any article which may be reasonably included in a Baker's Price List, and which is not included in the schedule hereunder, be required for the use of attendants and nurses resident at the Hospitals for the Insane or for inmates of any Government institution drawing supplies under sub-schedules for Bread during the currency of the contract, the contractor shall supply any such article at the current list rates at which it is retailed by the contractor to the public.

GROCERIES, CANDLES, SOAP, TEA, ETC.

Should the supply of any article which may be reasonably included in a Grocer's Price List, and which is not included in the schedule hereunder, be required for the use of the attendants and nurses resident at the Hospitals for the Insane or for inmates of any Government institution drawing

supplies under sub-schedules for Groceries during the currency of the contract, the contractor shall with the exception of Ballarat, supply such article at the current list rates at which it is retailed by the contractor to the public.

Rice must be supplied in bags branded "Rice dressed No. 1 Java," with the manufacturer's name stencilled thereon.

Candles, except those for prison cells, must be supplied in 1-lb. packets. Candles for prison cells must be delivered in boxes containing from 25 to 50 lbs. per box, the boxes for which must be legibly stencilled on one end, showing the estimated burning time and the gross, tare, and net weight of contents. The soap supplied must be hard throughout, ready for immediate use without waste. Soap for Lunatic Asylums is not included in these contracts. When the quantity admits, tea must be supplied in original and unopened packages, labelled, as landed.

For s.s. *Lady Loch* and *Albert* a certain quantity of Biscuits and Preserved Meat are sometimes required in lieu of fresh meat and fresh bread, and are included to meet such contingency only.

The contracts are not to be considered broken, infringed, or vitiated by purchase of sugar from any Government Institution at any time during the currency of this contract.

BUTTER AND JAMS.

Butter is to be delivered to the s.s. *Lady Loch* and *Albert* in such quantities as may be ordered, and no excess over the quantity ordered will be received.

All Butter supplied, as well as the cases in which it is packed, must bear the impress stamp of the creamery manufacturing the Butter, otherwise it will be rejected. The Butter supplied may be tested at any time by the Government Dairy expert if it is considered by the officer ordering that the supply is not up to standard quality. The cheese must be fairly matured and packed in boxes for transport.

As regards butter for Ararat, Ballarat, Beechworth, Lara, Sunbury, and Mont Park all supplies delivered from Melbourne must be submitted by the contractor to the Government Dairy Expert in Melbourne for test as to standard quality, and, if found to be satisfactory, shall be forwarded by that officer direct to the Institution ordering, the cost of freight being borne by the contractor in the usual way.

In the case of contracts for jam no subletting will be allowed; all work must be carried out by the contractor; every person engaged in the manufacture of the jam tendered for in these sub-schedules shall be paid such wages and shall be employed subject to such conditions as are or may be determined by the Jam Trade Board under the Factories and Shops Acts; should however, the determinations of the aforesaid Board not apply to the district covered by any particular schedule, that determination shall for the purpose of this contract be taken as defining the rate of wages which shall be paid, and the conditions of employment in respect thereto; and a copy of these conditions shall be kept conspicuously and continually posted in legible Roman characters in the factory or shop (and in each part of the factory or shop where several rooms are in use) in which jam is prepared under this contract. Any infringement of these conditions, or any breach of the said determination, in the opinion of the Treasurer, will subject the contractor, upon report from the Tender Board, to such mulfct, not exceeding Fifty pounds (£50), as the Treasurer may direct, and the amount will be deducted from the contractor's account or from the security money, and the Treasurer's decision shall be binding, final, and conclusive as to the fact of infringement, and in all other respects.

N. B.—Jams.—The weight stamped on the tins in accordance with the regulations under the Commerce Act, as indicating the minimum net quantity that each tin contains, shall for the purpose of this contract be taken as the actual contents when computing the quantity supplied.

When Jam is supplied in jars the jars remain the property of the contractor, and must be removed by the contractor at his own expense when empty.

MEAT.

When fore and hind-quarters of beef are ordered for Hospital for the Insane they must be supplied in the proportion of two of the former to one of the latter, and must be delivered as a whole respectively, also extra buttocks separately when ordered. Meat for other institutions must be supplied as ordered. Where hind-quarters or buttocks are ordered, 9 inches must be cut off from the end of the leg from the hock upwards, i.e., the end of the leg from which the shank has been removed at the abattoirs; and when fore-quarters form a portion of the supply, 6 inches from the

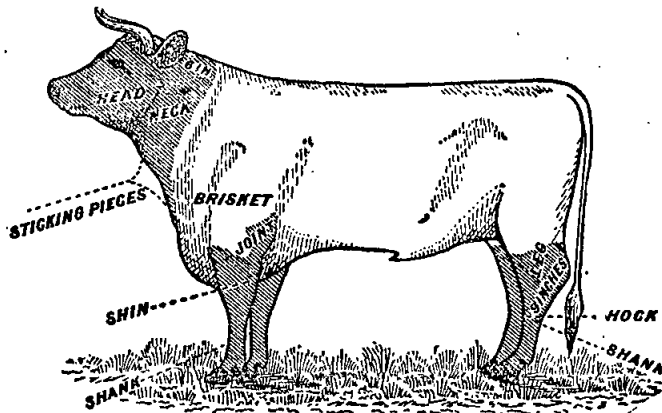

end of the neck and the whole of the shin at the clodbone joint must be removed. The sticking pieces also must be trimmed off, and the point and end of the brisket rendered free from blood and blood stains.

Fore and hind-quarters, for convenience of handling, may be cut into two parts, but each part is to bear evidence of having been cut from the same beast.

Corned beef, rolled or round, as ordered, must be supplied without bone or cartilage and will be received, whether pumped or prepared in the ordinary way by pickling, but in the former case must have been soaked after pumping for at least 48 hours, in a good pickle, and then thoroughly drained before supply. No flank, chuck, sticking piece, shin, leg of beef, or piece under 7 lbs. will be received.

Should the local supply of fresh meat become scarce, or the price of same become abnormally high, frozen or chilled meat may, with the consent of the Tender Board on the recommendation of the head of the Department, be supplied.

In cases of emergency, or on such other occasions as in the opinion of the Inspector-General of the Insane may seem advisable, other forms of meat such as rabbits, tinned meats, &c., may be purchased apart from the contract for Hospitals for the Insane, in lieu of the meat mentioned in the schedule, and substituted therefor, provided 24 hours' notice (except in cases of emergency) be given to the contractor of such intention.

The parts to be removed by the contractor are indicated by the shaded portions of the annexed diagram.

As regards supplies for s.s. *Lady Loch* and *Albert*, all Meat must be of prime quality, and must be supplied in equal quantities from ribs, sirloin, and thick flanks: mutton to be delivered in sides; all kidney fat to be removed; meat containing an undue proportion of fat will not be accepted. Chuck ribs will not be accepted in lieu of prime ribs. Live sheep to be supplied when required.

Should a supply of any article which may be reasonably included in a Butcher's Small Goods List, and which is not included in the schedule hereunder, be required for the use of attendants and nurses resident at the Hospitals for the Insane or for Inmates of any Government Institution drawing supplies under sub-schedules for Meat during the currency of the contract, the contractor shall supply such article at the current list rates at which it is retailed by the contractor to the public.

Under sub-schedules for Meat no subletting will be allowed; no delivery of meat shall be made on Sundays*: all work must be carried out by the contractor; every person engaged in the cutting up, preparation, or delivery of the meat tendered for in these sub-schedules, shall be paid such wages, and shall be employed subject to such conditions as are or may be determined by the Butchers Board under the provisions of the Factories and Shops Acts; should, however, the determination of the aforesaid Board not apply to the district covered by any particular schedule, that determination shall, for the purpose of these contracts, be taken as defining the rate of wages which shall be paid, and the conditions of employment in respect thereto; and a copy of these conditions shall be kept conspicuously and continually posted in legible Roman characters in the factory or shop (and in each part of the factory or shop where several rooms are in use) in which meat is prepared under these contracts. Any infringement of these conditions, or any breach of the said determination, in the opinion of the Treasurer, will subject the contractor, upon report from the Tender Board, to such mulct, not exceeding Fifty pounds (£50), as the Treasurer may direct, and the amount will be deducted from the contractor's account or from the security money, and the Treasurer's decision shall be binding, final, and conclusive as to the fact of infringement, and in all other respects.

MILK.

The milk must be fresh, pure, and of the best quality, and subject to test when required by the Department, and supplied at such times as the Department may require. Should the contractor fail to supply at the time specified in the order or at

* Except when ordered for s.s. *Lady Loch* in cases of emergency only.

such times as may be indicated in any general notice to the contractor his contract may be cancelled forthwith and his security forfeited, or should the supply prove to be not of contract quality it will be rejected, and any expense incurred will be charged to the contractor.

Under sub-schedules for Milk no subletting will be allowed; all work must be carried out by the contractor; the hours of employment of any person engaged in the preparation or the delivery of the milk tendered for in these schedules shall not exceed 60 hours per week, and every such person, except carters, shall be paid a minimum wage of not less than £1 17s. 6d. per week, or £1 2s. 6d. per week with board and lodging, unless other wages may be determined by any Special Board under the Factories and Shops Acts during the currency of the contract, when every such person shall be paid such wages and shall be employed subject to such conditions as may thus be determined. Carters shall be paid such wages and shall be employed subject to such conditions as are or may be determined by the Carters Board under the Factories and Shops Acts. Should, however, the determination of the aforesaid Board not apply to the district covered by any particular schedule, that determination for carters, or the determination of such other Board as may be appointed for other employes during the currency of this contract shall, for the purpose of this contract, be taken as defining the rate of wages which shall be paid, and the conditions of employment in respect thereto; and a copy of these conditions shall be kept conspicuously and continually posted in legible Roman characters in the factory or dairy (and in each part of the factory or dairy where several rooms are in use) in which milk is prepared under these contracts. Any infringement of these conditions, in the opinion of the Treasurer, will subject the contractor, upon report from the Tender Board, to such mulct, not exceeding Fifty pounds (£50), as the Treasurer may direct, and the amount will be deducted from the contractor's account or from the security money, and the Treasurer's decision shall be binding, final, and conclusive as to the fact of infringement, and in all other respects.

POTATOES AND VEGETABLES.

(Potatoes to be dry and free from dirt. Contractor to supply 105 lbs. of potatoes for each cental credited to him, and, in addition, to take back all rejected before being cooked.)

If the price of potatoes becomes abnormally high, the heads of the various departments concerned may, if they think fit, cause rice or any other suitable food to be occasionally substituted in lieu thereof. As regards vegetables for s.s. *Lady Loch* and *Albert*, no subletting will be allowed. Cabbage to be free from outside leaves and stalks.

TOBACCO.

Tobacco for country Hospitals for the Insane is included in the contract for Melbourne District, and delivery of same will be required to be made at Spencer-street.

Tobacco for country Gaols is not included in the contract for Melbourne District.

No subletting will be allowed; all work must be carried out by the contractor; the hours of employment of any person engaged in the preparation or manufacture of the Tobacco tendered for in this sub-schedule shall not exceed 48 hours per week, and every such person shall be paid at a minimum wage of not less than £2 8s. per week for a man and £1 per week for a woman respectively, unless such other wages may be determined by any special board under the Factories and Shops Acts during the currency of the contract, when every such person shall be paid such wages and employed subject to such conditions as may then be determined; and a copy of these conditions shall be kept conspicuously and continually posted in legible Roman characters in the factory (and in each part of the factory where several rooms are in use) in which tobacco is prepared under this contract. Any infringement of these conditions, in the opinion of the Treasurer, will subject the contractor, upon report from the Tender Board, to such mulct, not exceeding Fifty pounds (£50), as the Treasurer may direct, and the amount will be deducted from the contractor's account or from the security money, and the Treasurer's decision shall be binding, final, and conclusive as to the fact of infringement, and in all other respects.

Schedule No. 1.
PROVISIONS—MELBOURNE DISTRICT.

ANNEX TO CONTRACT No. 1913/132.

R. G. Wilson and Co., Swanston-street, Melbourne.

Sub-schedule No. 1.

BEER AND SPIRITS.

Security, £50.

	£	s.	d.
1. Ale (pints), English per doz. Purchase			
2. " Colonial draught per gal.	0	7	9
3. Brandy, Australian. Standard, pure grape, of proof strength, (Joshua's Old) per liq. gal.	0	19	6
4. " bottled—Hennessy's Three Star, as imported per bottle	0	6	6
5. Lime Juice, imperial quart bottles, Board of Trade standard per doz.	1	10	0
6. Whisky, of proof strength—Loch Dhu, Scotch Cream, or any other brand of equal quality per liq. gal.	0	19	0
7. Porter—"Guinness," bottled (quarts) Boar's Head per doz.	0	10	7½
8. " "Guinness," bottled (pints) do.	0	7	3

ANNEX TO CONTRACT No. 1913/133.

B. E. Johnson, High-street, Northcote.

Sub-schedule 2.

BREAD FOR HOSPITALS FOR THE INSANE AT KEW.

Security, £100.

	£	s.	d.
1. Bread—Fine wheaten, first quality per cental	0	7	11½

ANNEX TO CONTRACT No. 1913/134.

B. E. Johnson, High-street, Northcote.

Sub-schedule 3.

BREAD FOR HOSPITALS FOR THE INSANE AT YARRA BEND.

Security, £100.

	£	s.	d.
1. Bread—Fine wheaten, first quality per cental	0	7	10

ANNEX TO CONTRACT No. 1913/135.

The Civil Service Co-operative Society of Victoria Ltd., Flinders street, Melbourne.

Sub-schedule 4.

BREAD FOR DEPARTMENT OF NEGLECTED CHILDREN AND REFORMATORY SCHOOLS, ROYAL PARK; RECEIVING HOUSE AND MENTAL HOSPITAL, ROYAL PARK; POLICE LOCK-UPS; POLICE DEPÔT; RICHMOND HOUSE, RICHMOND, ETC.

Security, £50.

	£	s.	d.
1. Bread—Fine wheaten, first quality per cental	0	8	2
2. " Wheaten, third quality do.	0	8	2

ANNEX TO CONTRACT No. 1913/136.

J. D. Howie, Smith-street, Fitzroy.

Sub-schedule 5.

BUTTER, CHEESE, AND EGGS.

Security, £120.

	£	s.	d.
1. Butter—First Grade Creamery, to score not less than 92 points Government grade, Commerce Regulations standard per cwt.	5	4	9
2. Cheese—First Class quality do.	3	5	4
3. Eggs—Fresh, new laid per doz.	0	1	4

ANNEX TO CONTRACT No. 1913/137.

B. E. Johnson, High-street, Northcote.

Sub-schedule 6.

FLOUR AND MAIZE MEAL.

Security, £100.

	£	s.	d.
1. Flour—Roller, first quality, to sample per cental	0	8	6
2. " Sharps, to sample do.	0	7	0
3. Maize meal do.	0	9	11

ANNEX TO CONTRACT No. 1913/138.

Moran and Cato Pty. Ltd., corner King and Collins streets, Melbourne.

Sub-schedule 7.

GROCERIES, ETC.

Security, £40.

	£	s.	d.
1. Arrowroot—Queensland per lb.	0	0	4
2. Bicarbonate of Soda do.	0	0	1½
3. Blue—Of any brand ordered do.	0	0	6½
4. Candles—Full weights, Kitchen's "Petrolines," Apollo Co.'s "Apollo," or other make of equal quality, to sample do.	0	0	6½
5. " Kitchen's "Petrolines," Apollo Co.'s "Apollo," or other make of equal quality, for use in prison cells, to burn for 1, 1½, 2, 2½, and 3 hours respectively, as ordered, to sample for quality and size, to be supplied in candle boxes, containing from 25 to 50 lbs. per box do.	0	0	6½
6. " Carriage, equal to Kitchen's No. 8, in 1-lb packets do.	0	0	7
7. " Paraffine do.	0	0	5
8. Cocoa—Homoeopathic, in ½-lb. packets, of any Commonwealth manufacture ordered do.	0	1	0
9. " Homoeopathic, in 7-lb. cartoons, of any Commonwealth manufacture ordered do.	0	0	11½
10. Coffee—Fresh roasted and whole, beans to be thoroughly sound, Neilgherry A or equal thereto, to sample do.	0	1	4
11. " Pure, fresh roasted and ground, to sample do.	0	1	4
12. Cornina do.	0	0	5
13. Cornflour do.	0	0	4½
14. Cream of Tartar do.	0	0	10½
15. Currants, 3 Crowns do.	0	0	5
16. Essence of Lemon, 1-oz. bottles per bottle	0	0	6
17. Golden Syrup, in 7-lb. tins per tin	0	1	5
18. Lemon Peel per lb.	0	0	6½
19. Maizena—Duryea's do.	0	0	6½
20. Mustard—"Double Superfine," of any Commonwealth manufacture ordered... .. do.	0	1	4
21. Nutmegs do.	0	1	0
22. Pearl barley per cwt.	0	18	6
23. Pease—Split do.	0	15	0
24. Pepper—Black, ground per lb.	0	0	9½
25. Pipes—Tobacco, clay per doz.	0	0	4
26. Raisins—Sultana (Mildura), 3 Crowns per lb.	0	0	6½
27. Salt—Fine per cwt.	0	3	9
28. " Rock do.	0	3	6
29. Soap, Toilet—Brown Windsor, in tablets, to sample per lb.	0	0	5
30. " Carbolic, in half-pound bars, to sample do.	0	0	5
31. " Glycerine, in tablets, to sample do.	0	0	5
32. " Sunlight, in doublets per dblt.	0	0	3
33. " Magic per lb.	0	0	3
34. " Velvet per dblt.	0	0	2½
35. Soap—Extract of, Hudson's, No. 8a, in 14-lb. boxes per box	0	5	0
36. Soda—Washing per cwt.	0	4	9
37. Starch—Of any brand ordered, to sample per lb.	0	0	4½
38. Treacle, in 7-lb. tins per tin	0	1	2
39. Vinegar per quart	0	0	3
40. Lime Water do.	0	0	6
41. Tapioca (Pearl) per lb.	0	0	2
42. Tomato Sauce (pints) per bottle	0	0	5½

ANNEX TO CONTRACT No. 1913/139.

Moran and Cato Pty. Ltd., corner King and Collins streets, Melbourne.

Sub-schedule 8.

OATMEAL, RICE, AND SEED TAPIOCA.

Security, £80.

	£	s.	d.
1. Oatmeal—Of any brand ordered per cwt.	0	15	0
2. Rice—Dressed, No. 1 Java, to sample do.	1	0	6
3. Seed Tapioca (Sago), to sample do.	0	15	0

ANNEX TO CONTRACT No. 1913/140.

Cunliff and Paterson Pty. Ltd., Swanston-street, Melbourne.

Sub-schedule 9.

JAMS FOR HOSPITALS FOR THE INSANE.

Security, £20.

	£	s.	d.
1. Jams—Assorted, of approved kinds, in the proportion of half seed and half stone, of the best quality, weight in tins, as required per lb. actual net	0	0	4½

ANNEX TO CONTRACT No. 1913/141.

Wm. Angliss and Co. Pty. Ltd., Bourke-street, Melbourne.

Sub-schedule 10.

MEAT FOR HOSPITALS FOR THE INSANE, KEW.

	Security, £150.	£	s.	d.
1. Fresh Beef—Fore-quarters	per cental	0	19	6
2. " " Hind-quarters	do.	0	19	6
3. " " Buttock	do.	0	19	6
4. " " Mutton	do.	0	19	6
5. Corned Beef, rolled or round, as ordered, without bone or cartilage	do.	0	19	6
6. Fresh Suet—Kidney	do.	1	5	0

ANNEX TO CONTRACT No. 1913/142.

Wm. Angliss and Co. Pty. Ltd.

Sub-Schedule 11.

MEAT FOR HOSPITALS FOR THE INSANE, YARRA BEND.

	Security, £120.	£	s.	d.
1. Fresh Beef—Fore-quarters	per cental	0	19	6
2. " " Hind-quarters	do.	0	19	6
3. " " Buttock	do.	0	19	6
4. " " Mutton	do.	0	19	6
5. Corned Beef, rolled or round, as ordered, without bone or cartilage	do.	0	19	6
6. Fresh Suet—Kidney	do.	1	5	0

ANNEX TO CONTRACT No. 1913/143.

T. K. Bennet and Woolcock.

Sub-schedule 12.

MEAT FOR PENAL ESTABLISHMENT, PENTRIDGE.

	Security, £100.	£	s.	d.
1. Fresh Beef	per cental	0	19	11
2. " " Buttock	do.	0	19	11
3. Corned Beef	do.	0	19	11
4. Fresh Mutton	do.	0	19	11
5. Dripping	do.	1	5	0

ANNEX TO CONTRACT No. 1913/144.

John A. Reckwith, Gertrude-st., Fitzroy.

Sub-schedule 13.

MEAT FOR MELBOURNE GAOL; POLICE BARRACKS, ST. KILDA-ROAD; DEPARTMENT FOR NEGLECTED CHILDREN AND REFORMATORY SCHOOLS, ROYAL PARK; RECEIVING HOUSE, AND MENTAL HOSPITAL, ROYAL PARK; AND RICHMOND HOUSE, RICHMOND.

	Security, £50.	£	s.	d.
1. Fresh Beef	per cental	0	19	0
2. " " Buttock	do.	0	19	0
3. " " Mutton	do.	0	19	0
4. Corned Beef, rolled or round, as ordered, without bone or cartilage	do.	0	19	0
5. Fresh Suet—Kidney	do.	0	19	0

ANNEX TO CONTRACT No. 1913/145.

James Murphy, Geake-st., Coburg.

Sub-schedule 14.

MILK FOR MELBOURNE GAOL; MENTAL HOSPITAL, ROYAL PARK; AND RICHMOND HOUSE, RICHMOND, ETC.

	Security £10.	£	s.	d.
1. Milk—Fresh and pure	per gal.	0	1	0

ANNEX TO CONTRACT No. 1913/146.

James Murphy, Geake-st., Coburg.

Sub-schedule 15.

MILK FOR PENAL ESTABLISHMENT, PENTRIDGE.

	Security, £10.	£	s.	d.
1. Milk—Fresh and pure	per gal.	0	1	0

ANNEX TO CONTRACT No. 1913/147.

Shea, Hood, and Co. Flinders-st., Melbourne.

Sub-schedule 15.

POTATOES.

	Security, £100.	£	s.	d.
1. Potatoes	per cental	0	4	7

ANNEX TO CONTRACT No. 1913/148.

Moran and Cato Pty. Ltd., corner of King and Collins-sts., Melbourne.

Sub-schedule 18.

TEA.

	Security, £60.	£	s.	d.
1. Tea—Best Congou, to sample	per lb.	0	0	8½
2. " " Ration, to sample	do.	0	0	5

ANNEX TO CONTRACT No. 1913/149.

Dudgeon and Arnell Pty. Ltd., Lonsdale-street, Melbourne.

Sub-schedule 19.

TOBACCO.

	Security, £20.	£	s.	d.
1. Tobacco, in 1-oz plugs, for gaols—"Star-light," or other make of equal quality, to sample	per lb.	0	2	8
2. Tobacco, 2½ plugs to the pound, for Hospitals for the Insane, to sample	do.	0	2	8½

Schedule No. 2.

PROVISIONS AT WILLIAMSTOWN.

(For s.a. Lady Loch and Albert.)

(Including Candles, Soap, and Soda for Dockyard)

(Supplies for Naval Forces are not included in this Schedule.)
(Supplies to be delivered on board the Vessels.)

ANNEX TO CONTRACT No. 1913/150.

W. J. Elsum, Stevedore-street, Williamstown.

Sub-schedule 1.

BREADSTUFFS.

	Security, £10.	£	s.	d.
1. Bread—Fine wheaten, first quality	per cental	0	10	5
2. Flour—First quality	do.	0	9	6

ANNEX TO CONTRACT No. 1913/151.

Moran and Cato Pty. Ltd., corner of King and Collins sts., Melbourne.

Sub-schedule 2.

BUTTER.

	Security, £5.	£	s.	d.
1. Butter—First-class Creamery, to score not less than 92 points Government grade, Commerce Regulations standard	per lb.	0	1	0½

ANNEX TO CONTRACT No. 1913/152.

James Rice and Son, Nelson-place, Williamstown.

Sub-schedule 3.

GROCERIES.

	Security, £10.	£	s.	d.
1. Candles—(full weights) Kitchen's "Petrolines," Apollo Co.'s "Apollo," or other make of equal quality, to be supplied in 1-lb. packets	per lb.	0	0	7½
2. Chocolate, of any brand ordered	do.	0	1	0
3. Coffee—Fresh roasted and ground, to sample	do.	0	1	1
4. Currants—3 Crowns	do.	0	0	5½
5. Flour—Self-raising	do.	0	0	1½
6. Milk—Condensed, of any brand ordered	per tin	0	0	5½
7. Mustard—double superfine, of any brand ordered	per lb.	0	1	9
8. Oatmeal	per cwt.	0	17	9
9. Pearl barley	do.	0	16	9
10. Pease—Split	do.	0	16	9
11. Pepper—White, ground	per lb.	0	1	2
12. Raisins—Sultana, Mildura—3 Crowns	do.	0	0	5½
13. Salt—Fine, to sample	do.	0	0	0½
14. Soap—Household, yellow, dry, to sample	do.	0	0	2½
15. Sugar—White, to sample	per cwt.	1	0	0
16. Tea—Best Congou, special sample	per lb.	0	0	1
17. " " Ceylon	do.	0	0	11
18. Vinegar—Champion's, or other approved brand	per quart	0	0	3
19. Biscuits, kinds as ordered	per lb.	0	0	3
20. Meat—Preserved	do.	0	0	4½
21. Soda—Washing	per cwt.	0	5	3

ANNEX TO CONTRACT No. 1913/153.

Wm. Angliss and Co. Pty. Ltd., Bourke-street, Melbourne.

Sub-schedule 5.

MEAT.

	Security, £10.	£	s.	d.
1. Fresh Beef	per cental	1	17	6
2. " " Mutton	do.	1	17	6
3. " " Suet	per lb.	0	0	4½

ANNEX TO CONTRACT No. 1913/154.

Moran and Cato Pty. Ltd., corner of King and Collins sts., Melbourne.

Sub-schedule No. 6.

VEGETABLES.

	£	s.	d.
Security, £5.			
1. Potatoes	per cental	0 7 0
2. Onions	do.	0 10 0
3. Other vegetables, including cauliflowers, carrots, cabbages, turnips, and parsnips, as required	do.	0 12 6

Schedule No. 3.

PROVISIONS—ARARAT DISTRICT.

ANNEX TO CONTRACT No. 1913/155.

Wm. Bates, Ararat.

Sub-schedule No. 1.

BREADSTUFFS.

	£	s.	d.
Security, £100.			
1. Bread—Fine wheaten, first quality	per cental	0 8 3
2. " Wheaten, third quality	do.	0 8 0
3. Flour—First quality	do.	0 8 9

ANNEX TO CONTRACT No. 1913/156.

J. D. Howie, Smith-street, Fitzroy.

Sub-schedule No. 2.

BUTTER AND CHEESE.

	£	s.	d.
Security, £60.			
1. Butter—First Grade Creamery, to score not less than 92 points Government grade, Commerce Regulations standard	per cwt.	5 8 3
2. Cheese—First-class quality	do.	3 10 0

ANNEX TO CONTRACT No. 1913/157.

J. D. Howie, Smith-street, Fitzroy.

Sub-schedule No. 3.

GROCERIES.

	£	s.	d.
Security, £30.			
1. Blue—Of any brand ordered	per lb.	0 0 6½
2. Candles (full weights)—Kitchen's "Petrolines," Apollo Co.'s "Apollo," or other make of equal quality, to be supplied in 1-lb. packets	do.	0 0 6½
3. Coffee—"Neigherry A," or equal thereto—Fresh roasted and whole—Beans to be thoroughly sound, to sample	do.	0 1 3½
4. Golden Syrup, in 5½-lb. tins	per tin	0 9 9
5. Mustard—"Double Superfine," of any Commonwealth manufacture ordered	per lb.	0 1 0
6. Oatmeal—Of any brand ordered	per cwt.	0 16 6
7. Pease—Split	do.	0 16 3
8. Pepper—Black, ground	per lb.	0 0 9½
9. Pipes—Tobacco, clay	per doz.	0 0 4½
10. Raisins—Sultana (Mildura), 3 crowns	per lb.	0 0 6½
11. Rice—Dressed, No. 1 Java, to sample	per cwt.	1 2 3
12. Seed Tapioca (Sago)—To sample	do.	0 18 6
13. Salt—Fine	do.	0 5 3
14. Soda—Carbonate of	per lb.	0 0 2
15. Soda—Washing	per cwt.	0 7 6
16. Starch—Of any brand ordered, to sample	per lb.	0 0 4½
17. Tartar—Cream of	do.	0 1 0
18. Vinegar	per pint	0 0 3

ANNEX TO CONTRACT No. 1913/158.

Flattely and Lewis, Ararat.

Sub-schedule No. 4.

JAMS.

	£	s.	d.
Security, £10.			
1. Jams, assorted, of approved kinds in the proportions of half seed and half stone, of the best quality, in tins as required	per lb. actual net weight	0 0 4

ANNEX TO CONTRACT No. 1913/159.

Arthur Murphy, Ararat.

Sub-schedule No. 5.

MEAT.

	£	s.	d.
Security, £100.			
1. Fresh beef—Fore-quarters	per cental	0 18 0
2. " " hind-quarters	do.	1 6 0
3. " " buttocks	do.	1 10 0
4. " mutton	do.	1 0 10
5. Corned beef—Rolled or round, as ordered, without bone or cartilage	do.	1 0 0
6. Fresh suet—Kidney	do.	1 0 0

ANNEX TO CONTRACT No. 1913/160.

W. H. Maine and Co. Pty. Ltd., Flinders-street, Melbourne.

Sub-schedule No. 6.

POTATOES.

	£	s.	d.
Security, £30.			
1. Potatoes	per cental	0 5 3

ANNEX TO CONTRACT No. 1913/161.

J. D. Howie, Smith-street, Fitzroy.

Sub-schedule No. 8.

TEA.

	£	s.	d.
Security, £20.			
1. Tea—Best Congou, to sample	per lb.	0 0 9

Schedule No. 4.

PROVISIONS—BEECHWORTH DISTRICT.

ANNEX TO CONTRACT No. 1913/162.

Wm. Price, jun., Black Springs, Beechworth.

Sub-schedule No. 1.

BREADSTUFFS.

	£	s.	d.
Security, £100.			
1. Bread—Fine wheaten, first quality	per cental	0 8 4
2. " Wheaten, third quality	do.	0 7 9
3. Flour—First quality	do.	0 8 9

ANNEX TO CONTRACT No. 1913/163.

J. D. Howie, Smith-street, Fitzroy.

Sub-schedule No. 2.

BUTTER AND CHEESE.

	£	s.	d.
Security, £60.			
1. Butter—First-grade Creamery, to score not less than 92 points, Government grade, Commerce Regulations standard	per cwt.	5 9 3
2. Cheese—First-class quality	do.	3 10 0

ANNEX TO CONTRACT No. 1913/164.

J. D. Howie, Smith-street, Fitzroy.

Sub-schedule No. 3.

GROCERIES.

	£	s.	d.
Security, £30.			
1. Blue—Of any brand required	per lb.	0 0 6½
2. Candles (full weights)—Kitchen's "Petrolines," Apollo Co.'s "Apollo," or other make of equal quality, to be supplied in 1-lb. packets	do.	0 0 6½
3. Coffee—Neigherry, A, Fresh roasted and whole, beans, to be thoroughly sound, to sample	do.	0 1 4½
4. Coffee—Fresh roasted and ground, to sample	do.	0 1 4½
5. Golden Syrup (in 7-lb. tins)	per tin	0 1 6½
6. Mustard—"Double superfine," of any Commonwealth manufacture ordered	per lb.	0 1 6
7. Oatmeal—Of any brand ordered	per cwt.	0 16 8
8. Pearl Barley	do.	0 19 2
9. Pease—Split	do.	0 17 6
10. Pepper—Black, ground	per lb.	0 0 9½
11. Pipes—Tobacco, clay	per doz.	0 0 4½
12. Raisins—Sultana (Mildura), 3 crowns	per lb.	0 0 7
13. Rice—Dressed, No. 1 Java, to sample	per cwt.	1 2 0
14. Seed Tapioca (Sago)—To sample	do.	0 17 9
15. Salt—Fine	do.	0 3 0
16. Soap—Household, carbolic, dry, to sample	per lb.	0 0 3
17. Soap—Household, yellow, dry, to sample	do.	0 0 3
18. Soda—Carbonate of	do.	0 0 1½
19. " Washing	per cwt.	0 7 1
20. Starch—Of any brand ordered, to sample	per lb.	0 0 4½
21. Tartar—Cream of	do.	0 1 0
22. Treacle	do.	0 0 2½
23. Vinegar	per pint	0 0 3

ANNEX TO CONTRACT No. 1913/165.

J. R. Newey, jun., Ford-street, Beechworth.

Sub-schedule No. 4.

MEAT.

	£	s.	d.
Security, £100.			
1. Fresh beef, fore-quarters	per cental	0 16 6
2. " " hind-quarters	do.	0 16 6
3. " " buttocks	do.	0 16 6
4. " mutton	do.	0 16 6
5. Corned beef—rolled or round, as ordered, without bone or cartilage	do.	0 16 6
6. Fresh suet—Kidney	per lb.	0 0 6

ANNEX TO CONTRACT No. 1913/166.

Shaw Bros., Beechworth.

Sub-schedule No. 5.

POTATOES.

Security, £30.	£	s.	d.
1. Potatoes	per cental	0	4 8

ANNEX TO CONTRACT No. 1913/167.

Moran and Cato Ppy. Ltd., corner King and Collins streets, Melbourne.

Sub-schedule No. 7.

TEA.

Security, £20.	£	s.	d.
1. Tea—Best Congou, to sample ...	per lb.	0	0 8½
2. " Ration, to sample ...	do.	0	0 6

Schedule No. 5.

PROVISIONS AT BALLARAT.

ANNEX TO CONTRACT No. 1913/168.

John Davies, Eureka-street, Ballarat East.

Sub-schedule No. 1.

BREADSTUFFS.

Security, £60.	£	s.	d.
1. Bread—Fine wheaten, first quality ...	per cental	0	8 4
2. " Wheaten, third quality ...	do.	0	8 4
3. Flour—First quality ...	do.	0	8 6

ANNEX TO CONTRACT No. 1913/169.

Donald Robinson, Sturt-street, Ballarat.

Sub-schedule No. 2.

BUTTER AND CHEESE.

Security, £30.	£	s.	d.
1. Butter—First-grade Creamery, to score not less than 92 points, Government grade, Commerce Regulations standard ...	per cwt.	5	5 0
2. Cheese—First-class quality ...	do.	3	10 0

ANNEX TO CONTRACT No. 1913/170.

Moran and Cato, Ppy. Ltd., corner King and Collins streets, Melbourne.

Sub-schedule No. 3.

GROCERIES.

Security, £30.	£	s.	d.
1. Barley—Pearl ...	per lb.	0	0 2½
2. Blue—Of any brand required ...	do.	0	0 6½
3. Candles (full weights)—Kitchen's "Petrolines," Apollo Co.'s "Apollo," or other make of equal quality, to be supplied in 1-lb. packets ...	do.	0	0 6½
4. Coffee—"Neilgherry A" or equal thereto Fresh roasted and whole, beans to be thoroughly sound, to sample ...	do.	0	1 4½
5. Cornina ...	do.	0	0 5½
6. Currants, 3 crowns ...	do.	0	0 5½
7. Ginger—Ground ...	do.	0	1 0
8. Golden syrup, in 7-lb. tins ...	per tin	0	1 6
9. Maizena—Duryea's ...	per lb.	0	0 6½
10. Milk—Fresh and pure ...	per quart	0	0 5
11. Mustard—Double superfine, of any Commonwealth manufacture ordered ...	per lb.	0	1 4
12. Oatmeal—Of any brand ordered ...	per cwt.	0	17 0
13. Pease—Split ...	do.	0	16 3
14. Pepper—Black, ground ...	per lb.	0	0 10
15. Pipes—Tobacco, clay ...	per doz.	0	0 4½
16. Raisins—Sultana (Mildura), 3 crowns ...	per lb.	0	0 7½
17. Rice—Dressed, No. 1 Java, to sample ...	per cwt.	1	1 9
18. Seed Tapioca (Sago)—To sample ...	do.	0	17 0
19. Salt—Fine ...	do.	0	4 9
20. Soap—(Household), carbolic, dry, to sample ...	per lb.	0	0 3
21. Soap—(Household), yellow, dry, to sample ...	do.	0	0 3
22. Soda—Carbonate of ...	do.	0	0 1½
23. " Washing ...	per cwt.	0	6 0
24. Spice—Mixed, in 1-oz. packets ...	per doz. pkts.	0	0 10
25. Starch—Of any brand ordered, to sample ...	per lb.	0	0 4½
26. Sugar—White, to sample ...	per cwt.	1	3 3
27. " Ration ...	per cwt.	0	0 2
28. Tartar—Cream of ...	per lb.	0	0 11
29. Tea—Best Congou, to sample ...	do.	0	0 8½
30. " Ration ...	do.	0	0 6
31. Tobacco—"Starlight," or other make of equal quality, as ordered ...	do.	0	2 8
32. Vinegar ...	per pint	0	0 3
33. Whiting ...	per lb.	0	0 0½

ANNEX TO CONTRACT No. 1913/171.

The Bullarat Jam Co., Ballarat.

Sub-schedule No. 4.

JAMS.

Security, £10.	£	s.	d.
1. Jams—Assorted, of approved kinds in proportion of half seed and half stone, of the best quality, in tins as required ...	per lb. actual net weight	0	0 3½

ANNEX TO CONTRACT No. 1913/172.

H. J. Symons, Macarthur-street, Ballarat.

Sub-schedule No. 5.

MEAT.

Security, £60.	£	s.	d.
1. Fresh beef—Fore-quarters ...	per cental	1	2 0
2. " " Hind-quarters ...	do.	1	2 0
3. " " Buttocks ...	do.	1	2 0
4. " mutton ...	do.	1	2 0
5. Corned beef, rolled or round, as ordered, without bone or cartilage ...	do.	1	4 0
6. Fresh suet—Kidney ...	do.	1	5 0

ANNEX TO CONTRACT No. 1913/173.

Shea, Hool and Co., Flinders-street, Melbourne.

Sub-schedule No. 6.

POTATOES.

Security, £20.	£	s.	d.
1. Potatoes	per cental	0	5 1½

Schedule No. 6.

PROVISIONS AT GEELONG.

ANNEX TO CONTRACT No. 1913/174.

W. Marshall, Malop-street, Geelong.

Sub-schedule No. 1.

BREADSTUFFS.

Security, £20.	£	s.	d.
1. Bread—Fine wheaten, first quality ...	per cental	0	8 10½
2. " Wheaten, third quality ...	do.	0	8 10½

ANNEX TO CONTRACT No. 1913/175.

Moran and Cato, Ppy. Ltd., corner King and Collins streets, Melbourne.

Sub-schedule No. 2.

GROCERIES.

Security, £20.	£	s.	d.
1. Arrowroot—Queensland ...	per lb.	0	0 5½
2. Candles (full weights)—Kitchen's "Petrolines," Apollo Co.'s "Apollo," or other make of equal quality, to sample, to be supplied in 1-lb. packets ...	do.	0	0 7
3. Barley—Pearl ...	do.	0	0 2½
4. Currants, 3 crown ...	do.	0	0 5½
5. Eggs—Fresh ...	per doz.	0	1 4
6. Mustard—"Double Superfine," of any Commonwealth manufacture ordered ...	per lb.	0	1 3
7. Oatmeal—Of any brand ordered ...	per cwt.	0	17 0
8. Pepper—Black, ground ...	per lb.	0	0 10
9. Pipes—Tobacco, clay ...	per doz.	0	0 4½
10. Raisins—Sultana (Mildura), 3 crown ...	per lb.	0	0 7½
11. Rice—Dressed, No. 1 Java, to sample ...	per cwt.	1	1 0
12. Seed Tapioca (Sago)—To sample ...	per lb.	0	0 2
13. Salt—Fine ...	do.	0	0 0½
14. Soap—(Household) Carbolic, dry, to sample ...	do.	0	0 2½
15. Soap—(Household) Yellow, dry, to sample ...	per cwt.	1	4 0
16. Soda—Washing ...	do.	0	5 6
17. Sugar—Ration, to sample ...	do.	0	19 0
18. Tea—Ration ...	per lb.	0	0 8
19. Tobacco—"Starlight," or other make of equal quality, as ordered ...	do.	0	2 8

ANNEX TO CONTRACT No. 1913/176.

H. McKissock, Aberdeen-street, Geelong West.

Sub-schedule No. 3.

MEAT.

Security, £20.	£	s.	d.
1. Fresh beef ...	per cental	1	0 10
2. " buttocks ...	do.	1	2 11
3. " mutton ...	do.	1	0 10

ANNEX TO CONTRACT No. 1913/177.

Thomas Warren, East Geelong.

Sub-schedule No. 4.

MILK.

Security, £5.	£	s.	d.
1. Milk—Fresh and pure ...	per gallon	0	1 0

ANNEX TO CONTRACT No. 1913/178.
W. H. Maine & Co. Pty. Ltd., Flinders-street, Melbourne.

Sub-schedule No. 5.
 POTATOES.
 Security, £5. £ s. d.

1. Potatoes	per cental	0	5	6
-------------	------------	---	---	---

Schedule No. 7

PROVISIONS AT LARA.

(Delivery at the Inebriates' Retreat.)

ANNEX TO CONTRACT No. 1913/179.

F. Sonthebe, Lara Lake.

Sub-schedule No. 1.
 BREADSTUFFS.
 Security, £20. £ s. d.

1. Bread—Fine wheaten, first quality	per cental	0	9	8½
2. Flour—First quality	do.	0	9	3

ANNEX TO CONTRACT No. 1913/180.

H. Lloyd and Sons, Exhibition-street, Melbourne.

Sub-schedule No. 2.

BUTTER AND CHEESE.

Security, £10. £ s. d.

1. Butter—First Grade Creamery, to score not less than 92 points Government grade, Commerce Regulations standard	per cwt.	6	1	4
2. Cheese—First-class quality	do.	3	14	8

ANNEX TO CONTRACT No. 1913/181.

A. V. Strong, Lara.

Sub-schedule No. 3.

GROCERIES.

Security, £20. £ s. d.

1. Arrowroot—Queensland	per lb.	0	0	4
2. Bacon—Farmer's or Hutton's, by the side or other approved brand	do.	0	0	9
3. Barley—Pearl	do.	0	0	2½
4. Blue—Of any brand ordered	do.	0	0	6
5. Candles—(Full weights) Kitchen's "Petrolines," Apollo Co.'s "Apollo," or other make of equal quality, to be supplied in 1-lb. packets	do.	0	0	6½
6. Cocoa—(Homoeopa hic)—McKenzie's, or other brand of equal quality	do.	0	0	11½
7. Coffee—"Neighery A" or equal thereto Fresh roasted and whole beans, to be thoroughly sound, to sample	do.	0	1	5½
8. Currants—3 Crowns	do.	0	0	5½
9. Mustard—Double Superfine, of any Commonwealth manufacture ordered	do.	0	1	0
10. Oatmeal—Of any brand ordered	per cwt.	0	17	6
11. Pease—Split	per lb.	0	0	1½
12. Pepper—Black, ground	do.	0	0	9½
13. Raisins—Sultans (Mildura), 3 Crown	do.	0	0	7½
14. Rice—Dressed, No. 1 Java, to sample	do.	0	0	2½
15. Seed Tapioca (Sago)—To sample	do.	0	0	1½
16. Salmon—Fresh, brand, as ordered, talls —1-lb. tins	per tin.	0	0	9
17. Salt—Fine	per lb.	0	0	0½
18. Soap—Household Yellow, dry, to sample	do.	0	0	2½
19. Soap—Toilet, Glycerine, in tablets, to sample	do.	0	0	5½
20. Soda—Washing	do.	0	0	0½
21. Sugar, White, to sample	per cwt.	1	3	6
22. Tea, Best Ceylon, special sample	per lb.	0	1	0

ANNEX TO CONTRACT No. 1913/182.

Cunliff and Paterson, Pty. Ltd., Swanston-street, Melbourne.

Sub-schedule No. 4.

JAMS.

Security, £5. £ s. d.

1. Jams, assorted, of approved kinds in the proportion of half seed and half stone, of the best quality, in tins containing 27 ozs. net	per doz. tins	0	7	2
---	---------------	---	---	---

ANNEX TO CONTRACT No. 1913/183.

J. W. Branch, Autumn-street, Geelong West.

Sub-schedule No. 5.

MEAT.

Security, £20. £ s. d.

1. Fresh Beef	per cental	1	13	4
2. " Mutton	do.	1	13	4
3. " Tripe, Sausages, Kidneys, and Liver, as ordered	do.	1	13	4

ANNEX TO CONTRACT No. 1913/184.

W. H. Maine and Co. Pty. Ltd., Flinders-street, Melbourne.

Sub-schedule No. 6.

POTATOES.

Security, £5. £ s. d.

1. Potatoes	per cental	0	5	9
-------------	------------	---	---	---

Schedule No. 8.

PROVISIONS—SUNBURY DISTRICT.

ANNEX TO CONTRACT No. 1913/185.

Thomas Clyne and Son, Sunbury.

Sub-schedule No. 1.

BREADSTUFFS.

Security, £100. £ s. d.

1. Bread—Fine wheaten, first quality	per cental	0	8	2
2. Flour—First quality	do.	0	8	6

ANNEX TO CONTRACT No. 1913/186.

J. D. Howie, Smith-street, Fitzroy.

Sub-schedule No. 2.

BUTTER, CHEESE, AND BACON.

Security, £40. £ s. d.

1. Butter—First Grade Creamery, to score not less than 92 points Government grade, Commerce Regulations standard	per cwt.	5	5	9
2. Cheese—First-class quality	do.	3	5	4
3. Bacon—Shoulders	do.	2	11	4

ANNEX TO CONTRACT No. 1913/187.

J. D. Howie, Smith-street, Fitzroy.

Sub-schedule No. 3.

GROCERIES.

Security, £20. £ s. d.

1. Blue—Of any brand ordered	per lb.	0	0	6½
2. Candles—(Full weights) Kitchen's "Petrolines," Apollo Co.'s "Apollo," or other make of equal quality, to sample, to be supplied in 1-lb. packets	do.	0	0	6½
3. Coffee—Neighery A, or equal thereto —Fresh roasted and whole—Beans to be thoroughly sound, to sample	do.	0	1	4
4. Cornina	do.	0	0	5
5. Currants—3 Crowns	do.	0	0	5½
6. Curry Powder	do.	0	0	9
7. Ginger—Ground	do.	0	0	10
8. Golden Syrup, in 56-lb. tins	per tin	0	9	9
9. Haricot Beans	per bushl. of 60 lbs.	0	8	6
10. Maizena—Daryea's	per lb.	0	0	6½
11. Mustard—Double superfine, of any Commonwealth manufacture ordered	do.	0	1	6
12. Oatmeal—Of any brand ordered	per cwt.	0	15	6
13. Pearl Barley	do.	0	18	6
14. Pease—Split	do.	0	15	2
15. Pepper—Black, ground	per lb.	0	0	9½
16. Pipes—Tobacco, clay	per doz.	0	0	4½
17. Raisins—Sultans (Mildura), 3 Crowns	per lb.	0	0	6½
18. Rice—Dressed, No. 1 Java, to sample	per doz.	1	0	8
19. Seed Tapioca (Sago)—To sample	do.	0	15	0
20. Salt—Fine	do.	0	4	4
21. Soda—Washing	do.	0	5	4
22. Starch—Of any brand ordered, to sample	per lb.	0	0	4½
23. Tar—Cream of	do.	0	1	0
24. Vinegar	per pint	0	0	3

ANNEX TO CONTRACT No. 1913/188.

Cunliff and Paterson Pty. Ltd., Swanston-street, Melbourne.

Sub-schedule No. 4.

JAMS.

Security, £10. £ s. d.

1. Jams—Assorted, of approved kinds in the proportion of half seed and half stone, of the best quality, in tins as required	per lb. actual net weight	0	0	4½
---	---------------------------	---	---	----

ANNEX TO CONTRACT No. 1913/189.

S. J. Starkie, Sunbury.

Sub-schedule No. 5.

MEAT, ETC.

Security, £80. £ s. d.

1. Fresh Beef—Fore-quarters	per cental	0	18	9
2. " " Hind-quarters	do.	0	18	9
3. " " Buttocks	do.	0	18	9
4. " Mutton	do.	0	18	9
5. Corned Beef—Rolled or round, as ordered, without bone or cartilage	do.	0	18	9
6. Fresh Beef Suet—Kidney	do.	0	18	9

ANNEX TO CONTRACT No. 1913/190.

W. Anglass and Co. Pty. Ltd., Bourke-street, Melbourne.
RABBITS.

	Security, £5.	£	s.	d.
1. Rabbits—Not less than 3½ lbs. per pair	per doz. prs.	0	5	3

ANNEX TO CONTRACT No. 1913/191.

Shea, Hood, and Co., Flinders-street, Melbourne.
Sub-Schedule No. 6.

	POTATOES.			
	Security, £30.	£	s.	d.
Potatoes	per cental	0	5	1½

ANNEX TO CONTRACT No. 1913/192.

J. D. Howie, Smith-street, Fitzroy.
Sub-Schedule No. 8.

	TRA.			
	Security, £20.	£	s.	d.
1. Tea—Best Congou, to sample	per lb.	0	0	8½

Schedule No. 9.

PROVISIONS—BENDIGO DISTRICT.

ANNEX TO CONTRACT No. 1913/193.

L. J. Anderson, Williamson-street, Bendigo.
Sub-schedule No. 1.

	BREAD.			
	Security, £5.	£	s.	d.
1. Bread—Wheaten, third quality	per cental	0	9	4½

ANNEX TO CONTRACT No. 1913/194.

James Richardson, Pall Mall, Bendigo.
Sub-schedule No. 2.

	GROCERIES AND POTATOES.			
	Security, £5.	£	s.	d.
1. Candles—(full weights) Kitchen's "Petrolines," Apollo Co.'s "Apollo," or other make of equal quality, to sample, to be supplied in 1-lb. packets	per lb.	0	0	6½
2. Milk—Fresh and pure	per quart	0	0	4½
3. Oatmeal—Of any brand ordered	per lb.	0	0	2½
4. Potatoes	per cental	0	5	0
5. Rice, dressed, No. 1 Java, to sample	per lb.	0	0	2½
6. Salt—Fine	do.	0	0	0½
7. Soap—Yellow (Household), dry, to sample	do.	0	0	2½
8. " Carbollic " "	do.	0	0	3
9. Soda—Washing	do.	0	0	0½
10. Sugar—Ration, to sample	do.	0	0	2½
11. " White " "	do.	0	0	2½
12. Tea—Best Congou, to sample	do.	0	1	0
13. " Ration, to sample	do.	0	0	10
14. Tobacco—"Starlight," or other make of equal quality, as ordered	do.	0	2	7½
15. Whiting	do.	0	0	0½

ANNEX TO CONTRACT No. 1913/195.

Ewing and Kronk, Bendigo.
Sub-schedule 3.

	MEAT.			
	Security, £5.	£	s.	d.
1. Fresh beef	per cental	1	12	6

Schedule No. 10.

PROVISIONS—CASTLEMAINE DISTRICT.

ANNEX TO CONTRACT No. 1913/196.

M. Van Heurck, Castlemaine.
Sub-schedule 1.

	BREAD.			
	Security, £5.	£	s.	d.
1. Bread—Wheaten, third quality	per cental	0	10	5

ANNEX TO CONTRACT No. 1913/197.

M. F. Elvish, Castlemaine.
Sub-schedule 2.

	GROCERIES AND POTATOES.			
	Security, £5.	£	s.	d.
1. Candles—(full weights), Kitchen's "Petrolines," Apollo Co.'s "Apollo," or other make of equal quality, to sample, to be supplied in 1-lb. packets	per lb.	0	0	9
2. Milk—Fresh and pure	per quart	0	0	5
3. Oatmeal	per cwt.	1	2	0
4. Potatoes	per cental	0	7	0
5. Rice, Dressed, No. 1 Java, to sample	per cwt.	1	4	0
6. Salt—Fine	per lb.	0	0	1
7. Soap—Yellow (household), dry, to sample	do.	0	0	4
8. Soda—Washing	do.	0	0	1
9. Sugar—Ration, to sample	do.	0	0	3
10. Tea—Ration	do.	0	1	3

ANNEX TO CONTRACT No. 1913/198.

Jane Williamson, Castlemaine.
Sub-schedule 3.

	MEAT.			
	Security, £5.	£	s.	d.
1. Fresh Beef	per lb.	0	0	3
2. " Mutton	do.	0	0	3

Schedule No. 11.

PROVISIONS AT SALE.

ANNEX TO CONTRACT No. 1913/199.

Wm. Hawkins, Raymond-street, Sale.
Sub-schedule 1.

	BREAD.			
	Security, £5.	£	s.	d.
1. Bread—Wheaten, third quality	per lb.	0	12	6

Sub-schedule 2.

GROCERIES AND POTATOES.

	Security, £5.			
1. Milk—Fresh and pure	per quart			
2. Potatoes	per cental			
3. Rice, dressed, to sample	per lb.			
4. Salt—Fine	do.			
5. Soap, yellow (household), dry, to sample	do.			
6. Soda—Washing	do.			
7. Sugar—Ration, to sample	do.			
8. Tea " " "	do.			
9. Whiting " " "	do.			

} Purchase as required.

ANNEX TO CONTRACT No. 1913/200.

E. Cleaver, Raymond street, Sale.
Sub-schedule 3.

	MEAT			
	Security, £5.	£	s.	d.
1. Fresh beef	per lb.	0	0	4

Schedule No. 18.

PROVISIONS—MONT PARK.

(Delivery at the Hospital for Insane.)

ANNEX TO CONTRACT No. 1913/201.

B. E. Johnson, High-street, Northcote.
Sub-schedule No. 1.

	BREADSTUFFS.			
	Security, £30.	£	s.	d.
1. Bread—Fine Wheaten, First quality	per cental	0	8	10
2. Flour—First quality	"	0	9	0

ANNEX TO CONTRACT No. 1913/202.

J. D. Howie, Smith-street, Fitzroy.
Sub-schedule No. 2.

	BUTTER AND CHEESE.			
	Security, £10.	£	s.	d.
1. Butter—First grade Creamery, to score not less than 92 points Government grade, Commerce Regulations standard per cwt.		5	4	9
2. Cheese—First-class quality	"	3	5	4

ANNEX TO CONTRACT No. 1913/203.

J. D. Howie, Smith-street, Fitzroy.
Sub-schedule No. 3.

	GROCERIES.			
	Security, £10.	£	s.	d.
1. Blue—Of any brand ordered	per lb.	0	0	6½
2. Candles (full weights)—Kitchen's "Petrolines," Apollo Co.'s "Apollo," or other make of equal quality, to be supplied in 1-lb. packets	"	0	0	6½
3. Coffee—"Nailgherry A" or or equal thereto—Fresh roasted and Whole—Beans to be thoroughly sound, to sample	"	0	1	4
4. Cornina	"	0	0	5
5. Currants, 3 crowns	"	0	0	5
6. Golden Syrup, in 7-lb. tins	per tin	0	1	5
7. Maizena—Duryea's	per lb.	0	0	6½
8. Mustard—"Double Superfine," of any Commonwealth manufacture ordered	"	0	1	4
9. Oatmeal—Of any brand ordered	per cwt.	0	15	6
10. Pease—Split	"	0	14	6
11. Pepper—Black, Ground	per lb.	0	0	9½
12. Pipes—Tobacco, Clay	per doz.	0	0	4½
13. Raisins—Sultana (Mildura), 3 crowns	per lb.	0	0	6½
14. Rice—Dressed, No. 1 Java, to sample	per cwt.	1	0	0
15. Seed Tapioca (Sago)—To sample	per lb.	0	0	2½
16. Salt—Fine	per cwt.	0	3	9
17. Soda—Washing	"	0	5	3
18. Starch—Of any brand ordered to sample	per lb.	0	0	4½
19. Tartar—Cream of	"	0	1	0
20. Vinegar	per pint	0	0	2

JAMS.

1. Jams, assorted, of approved kinds in the proportion of half seed and half stone, of the best quality, in tins as required } per lb. actual net } Purchase.

ANNEX TO CONTRACT No. 1913/204.

Wm. Angliss and Co. Ppy Ltd., Bourke-street, Melbourne.

Sub-schedule No. 5.

MEAT, ETC.

Security, £30.

- | | | | | | |
|----|--|-----|----|----|---|
| | | £ | s. | d. | |
| 1. | Fresh Beef, Fore-quarters | ... | 0 | 19 | 9 |
| 2. | " " Hind-quarters | ... | 0 | 19 | 9 |
| 3. | " " Buttocks | ... | 0 | 19 | 9 |
| 4. | " " Mutton | ... | 0 | 19 | 9 |
| 5. | Corned Beef—Rolled or Round, as ordered, without bone or cartilage | ... | 0 | 19 | 9 |
| 6. | Fresh Beef Suet—Kidney | ... | 1 | 5 | 0 |

ANNEX TO CONTRACT No. 1913/205.

Shea, Hood, and Co. Pty. Ltd., Flinders-street, Melbourne.

Sub-schedule No. 6.

POTATOES.

Security, £20.

- | | | | | | |
|----|----------|-----|----|----|---|
| | | £ | s. | d. | |
| 1. | Potatoes | ... | 0 | 5 | 0 |

ANNEX TO CONTRACT No. 1913/206.

J. D. Howie, Smith-street, Fitzroy.

Sub-schedule No. 8.

TEA.

Security, £10.

- | | | | | | |
|----|----------------------------|-----|----|----|---|
| | | £ | s. | d. | |
| 1. | Tea—Best Congou, to sample | ... | 0 | 0 | 9 |

CONTRACTS ACCEPTED.—(Series 1913-14.)

Serial No.	Particulars.	Amount.	Name of Contractor.	Charged against Vote or Fund.
	PROVISIONS.—SUPPLY OF PROVISIONS FOR THE UNDERMENTIONED PLACES AS MAY BE REQUIRED FROM 1ST JULY, 1913, TO 30TH JUNE, 1914.			
207	RUTHERGLEN—	Rates as per annex	P. O'Keefe Moran and Cato Ppy. Ltd.	Contingencies, 1913-14.
208	Bread			
	Groceries			
209	WAGUNYAH—			
210	Bread			
	Groceries			
	Meat			
	WYUNA—			
	Bread			
211	Groceries			
212	Meat			

Approved.—A. J. FRACOCK, Acting Treasurer. 20.6.1913.

Schedule No. 12.

PROVISIONS AT RUTHERGLEN.

(For Students at Viticultural College. Delivery at the College).

ANNEX TO CONTRACT No. 1913/207.

P. O'Keefe, Great Southern, Rutherglen.

Sub-schedule No. 1.

BREAD.

Security, £5.

No subletting will be allowed; all work must be carried out by the contractor. Every person engaged in the manufacture, preparation, or delivery of the bread tendered for in this sub-schedule shall be paid such wages and shall be employed subject to such conditions as are or may be determined by the Bread or Bread Carters' Board, or by the Court of Industrial Appeals, as the case may be, under the provisions of the Factories and Shops Acts; should, however, the determination of the aforesaid Boards or Court not apply to the district covered by this particular schedule, those determinations shall, for the purpose of this contract, be taken as defining the rate of wages which shall be paid and the conditions of employment in respect thereto; and a copy of these conditions shall be kept conspicuously and continually posted in legible Roman characters or in the factory shop (and in each part of the factory or shop where several rooms are in use) in which bread is prepared or manufactured under this contract. Any infringement of these conditions, or any breach of the said determinations, in the opinion of the Treasurer, will subject the contractor, upon report from the Tender Board, to such mulct not exceeding Fifty pounds (£50), as the Treasurer may direct, and the amount will be deducted from the contractor's account or from the security money, and the Treasurer's decision shall be binding, final, and conclusive as to the fact of infringement, and in all other respects.

The contractor shall, before any account is passed for payment, furnish a statutory declaration that all the workmen under this contract have been employed in accordance with the above clause of these Conditions, and have been paid not less than the minimum rate of wages for such workmen as is provided for under that clause.

Pure Wheaten Meal Bread of first quality may be substituted wholly or in part, for fine Wheaten Bread at such times as may be deemed necessary, and the contractor will be required to supply such bread at the contract rate. Reasonable notice, however, of the intention to substitute Wheaten Meal Bread must be given to the contractor by the officer ordering the supply.

Samples of the best ordinary retailed to the public will be considered as test loaves for first quality.

- | | | | | | |
|----|-----------------------------------|-----|----|----|---|
| | | £ | s. | d. | |
| 1. | Bread—Fine Wheaten, first quality | ... | 0 | 11 | 0 |

ANNEX TO CONTRACT No. 1913/208.

Moran and Cato Ppy. Ltd., corner King and Collins streets, Melbourne.

Sub-schedule No. 2.

GROCERIES, ETC.

Security, £10.

- | | | | | | |
|-----|---|-----|----|----|----|
| | | £ | s. | d. | |
| 1. | Arrowroot | ... | 0 | 0 | 6½ |
| 2. | Blue | ... | 0 | 0 | 7 |
| 3. | Baking Powder, in 1-lb tins | ... | 0 | 0 | 9 |
| 4. | Baking Soda | ... | 0 | 0 | 2 |
| 5. | Bacon, best cured | ... | 0 | 0 | 11 |
| 6. | Blacking | ... | 0 | 0 | 0½ |
| 7. | Blacklead | ... | 0 | 0 | 0½ |
| 8. | Barley, Pearl | ... | 0 | 0 | 2½ |
| 9. | Candles (full weights) Kitchen's "Petrolines," Apollo Co.'s "Apollo," or other make of equal quality, to be supplied in 1-lb. packets | ... | 0 | 0 | 8 |
| 10. | Coffee—Whole—Beans to be thoroughly sound, to sample | ... | 0 | 1 | 6 |
| 11. | Coffee Essence, 10-oz., of any brand ordered | ... | 0 | 1 | 6 |
| 12. | Cocoa Essence, 10-oz., of any brand ordered | ... | 0 | 3 | 0 |
| 13. | Cream of Tartar | ... | 0 | 1 | 1 |
| 14. | Currants, 3 crown | ... | 0 | 0 | 6½ |
| 15. | Curry Powder | ... | 0 | 1 | 3 |

GROCERIES, ETC.—continued.

	£	s.	d.
16. Essence of Lemon, 1-oz. bottles ... per bottle	0	0	44
17. Fish, preserved, Salmon, Fresh Herrings, Herring in Tomato, as ordered, in 1-lb tins ... per tin	0	0	10
18. Flour, Best Roller ... per cental	0	12	0
19. Fruits, preserved, assorted, of approved brand, in 2-lb tins ... per tin	0	0	7
20. Ginger—Ground or Whole, Jamaica ... per lb.	0	0	11
21. Golden Syrup, in 2-lb. tins ... per tin	0	0	7
22. Jams, assorted, any brand ordered, in 2-lb. tins, in proportion of half seed and half stone ... do.	0	0	8
23. Maizena—Duryea's ... per lb.	0	0	7½
24. Meat, preserved, of approved brand, in 2-lb. tins ... per tin	0	0	11
25. Macaroni, or Vermicelli, as ordered ... per lb.	0	0	3½
26. Mustard, Double Superfine, of any brand ordered ... do.	0	1	8
27. Oatmeal—Flaked or other, of any brand ordered ... per cwt.	1	3	0
28. Onions ... do.	0	10	6
29. Peel, Mixed ... per lb.	0	0	10
30. Pepper—Black or White, ground ... do.	0	1	2
31. Pickles, of approved brand ... per bottle	0	0	7
32. Potatoes ... per cwt.	0	8	0
33. Raisins—Sultana (Mildura), 3 crowns ... per lb.	0	0	7½
34. Rice—dressed, "No. 1, Java," to sample ... per cwt.	1	4	0
35. Seed Tapioca (Sago), to sample ... per lb.	0	0	3
36. Salt, Coarse ... do.	0	0	0½
37. " Fine ... per cwt.	0	6	6
38. Sauces—Worcester, Tomato, or Chutney, reputed pints, any brand ordered ... per bottle	0	0	10½
39. Soap, Household, yellow, to sample ... per lb.	0	0	3½
40. " Glycerine Tablets ... do.	0	0	7½
41. " Sand ... do.	0	0	3½
42. " Magic ... do.	0	0	8½
43. Soda—Washing ... do.	0	0	1½
44. Spices, mixed, in 1-oz. packets ... per packet	0	0	1
45. Starch, to sample ... per lb.	0	0	6
46. Sugar—White, to sample ... per cwt.	1	6	0
47. Tapioca, Pearl ... per lb.	0	0	3
48. Tea—Best Ceylon, to sample ... do.	0	1	0½
49. Treacle, in 7-lb. tins ... per tin	0	1	6
50. Vinegar, of approved brand ... per quart	0	0	4½

Schedule No. 13.

PROVISIONS AT WAHGUNYAH.

FOR STUDENTS AT WAHGUNYAH VINE NURSERY (Delivery at Nursery.)

ANNEX TO CONTRACT No. 1913/209. George G. Haig, Wahgunyah.

Sub-schedule No. 1.

BREAD.

Security, £5.

No subletting will be allowed; all work must be carried out by the Contractor. Every person engaged in the manufacture, preparation, or delivery of the Bread tendered for in this schedule shall be paid such wages and shall be employed subject to such conditions as are or may be determined by the Bread or Bread Carters Board, or by the Court of Industrial Appeals, as the case may be, under the provisions of the Factories and Shops Acts; should, however, the determinations of the aforesaid Boards or Court not apply to the particular district covered by this Schedule, those determinations shall, for the purpose of this contract, be taken as defining the rate of wages which shall be paid and the conditions of employment in respect thereto; and a copy of these conditions shall be kept conspicuously and continually posted in legible Roman characters in the factory or shop (and in each part of the factory or shop where several rooms are in use) in which bread is prepared or manufactured under this contract. Any infringement of these conditions, or any breach of the said determinations, in the opinion of the Treasurer, will subject the contractor, upon report from the Tender Board, to such mulct, not exceeding Fifty pounds (£50), as the Treasurer may direct, and the amount will be deducted from the contractor's account or from the security money, and the Treasurer's decision shall be binding, final, and conclusive as to the fact of infringement, and in all other respects.

The contractor shall, before any account is passed for payment, furnish a statutory declaration that all the workmen under this contract have been employed in accordance with the above clause of these conditions, and have been paid not less than the minimum rate of wages for such workmen as is provided for under that clause.

Pure Wheat Meal Bread of first quality may be substituted, wholly or in part, for fine Wheat Bread at such times as may be deemed necessary, and the contractor will be required to supply such bread at the contract rate. Reasonable notice, however, of the intention to substitute Wheat Meal Bread must be given to the contractor by the officer ordering the supply.

Samples of the best ordinary retailed to the public will be considered as test loaves for first quality.

£ s. d.

1. Bread—Fine Wheat, first quality ... per cental	0	12	6
---	---	----	---

ANNEX TO CONTRACT No. 1913/210.

George G. Haig, Wahgunyah.

Sub-schedule No. 2.

GROCERIES, ETC.

Security, £10.

£ s. d.

1. Arrowroot ... per lb.	0	0	5
2. Blue ... " "	0	0	6
3. Baking Powder, in 1-lb. tins ... " "	0	0	10
4. Baking Soda ... " "	0	0	1
5. Bacon, best cured ... " "	0	0	9
6. Blacking ... per doz. cakes	0	0	3
7. Black Lead ... " "	0	0	4
8. Barley, Pearl ... per lb.	0	0	3
9. Candles—(Full weights) Kitchen's "Petrolines," Apollo Co.'s "Apollo," or other make of equal quality, to be supplied in 1-lb. packets ... " "	0	0	7
10. Coffee—Whole—Beans to be thoroughly sound, to sample ... " "	0	1	5
11. Coffee Essence, of any brand ordered ... per bottle	0	1	0
12. Cocoa ... " "	0	0	10
13. Cream of Tartar ... " "	0	1	0
14. Currants, 3 crowns ... " "	0	0	7
15. Curry Powder ... " "	0	1	1
16. Essence of Lemon, 1-oz. bottles ... per bottle	0	0	5
17. Fish, Preserved, Salmon, Fresh Herrings, Herring in Tomato, as ordered, in 1-lb. tins ... per tin	0	0	10
18. Flour, Best Roller ... per cental	0	10	0
19. Fruits, Preserved, assorted, of approved brand, in 2-lb. tins ... per tin	0	0	9
20. Ginger—Ground or Whole ... per lb.	0	0	10
21. Golden Syrup, in 2-lb. tins ... per tin	0	0	6½
22. Jams, assorted, any brand ordered, in 2-lb. tins, in the proportion of half seed and half stone ... " "	0	0	8½
23. Maizena—Duryea's ... per lb.	0	0	7
24. Meat—Preserved, of approved brand, in 2-lb. tins ... " "	0	0	10
25. Macaroni or Vermicelli, as ordered ... " "	0	0	5
26. Mustard—Double Superfine, of any brand ordered ... " "	0	0	10
27. Oatmeal—Flaked or Other, of any brand ordered ... " "	0	0	3
28. Onions ... per cwt.	0	10	0
29. Peel—Mixed ... per lb.	0	0	8
30. Pepper—Black or White, Ground ... " "	0	1	0
31. Pickles, of approved brand ... per bottle	0	0	7
32. Potatoes ... per cwt.	0	9	0
33. Raisins—Sultana (Mildura), 3 crowns ... per lb.	0	0	7½
34. Rice—Dressed, No. 1 Java, to sample ... per cwt.	1	3	4
35. Seed Tapioca (Sago)—To sample ... per lb.	0	0	3
36. Salt—Coarse ... " "	0	0	0½
37. Salt—Fine ... " "	0	0	0½
38. Sauces—Worcester, Tomato, or Chutney, any brand ordered, in reputed pints ... per bottle	0	0	10
39. Soap—Household, yellow, to sample ... per lb.	0	0	2½
40. Soap—Glycerine Tablets ... " "	0	0	2
41. Soap—Sand ... " "	0	0	4
42. Soap—Magic ... per lb.	0	0	3
43. Soda—Washing ... " "	0	0	1
44. Spices, mixed, in 1-oz. packets ... per packet	0	0	1
45. Starch—To sample ... per lb.	0	0	6
46. Sugar—White, to sample ... per cwt.	1	8	0
47. Tapioca—Pearl ... per lb.	0	0	3
48. Tea—Best Congou, to sample ... " "	0	0	11
49. Treacle, in 7-lb. tins ... per tin	0	1	8
50. Vinegar, of approved brand ... per quart	0	0	4

Sub-schedule No. 3.

MEAT.

Purchase as required.

No subletting will be allowed; no delivery of Meat shall be made on Sundays; all work must be carried out by the Contractor. Every person engaged in the cutting-up, preparation, or delivery of the Meat tendered for in this Schedule shall be paid such wages and shall be employed subject to such conditions as are or may be determined by the Butchers Board under the provisions of the Factories and Shops Acts; should, however, the determination of the aforesaid Board not apply to the particular district covered by this Schedule, that determination shall, for the purposes of this contract, be taken as defining the rate of wages which shall be paid and the conditions of employment in respect thereto; and a copy of these conditions shall be kept conspicuously and continually posted in legible Roman characters in the factory or shop (and in each part of the factory or shop where several rooms are in use) in which Meat is prepared under this contract. Any infringement of these conditions, or any breach in the said determination, in the opinion of the Treasurer, will subject the contractor, upon report from the Tender Board, to such mulct, not exceeding Fifty pounds (£50), as the Treasurer may direct, and the amount will be deducted from the contractor's account or from the security money; and the Treasurer's decision shall be binding, final, and conclusive as to the fact of infringement, and in all other respects.

The contractor shall, before any account is passed for payment, furnish a statutory declaration that all the workmen under this contract have been employed in accordance with the above clause of these conditions, and have been paid not less than the minimum rate of wages for such workmen as is provided for under that clause.

When fore and hindquarters of beef are ordered they must be supplied in the proportion of two of the former to one of the latter, and must be delivered as a whole respectively, also extra buttocks separately when ordered. Other meat must be supplied as ordered. Where hindquarters or buttocks are ordered, 9 inches must be cut off from the end of the leg from the hock upwards, i.e., the end of the leg from which the hank has been removed at the abutments; and when fore quarters form a portion of the supply, 6 inches from the end of the neck, and the whole of the shin at the elbow joint must be removed. The sticking pieces also must be trimmed off, and the point and end of the brisket rendered free from blood and blood stains.

Fore and hindquarters, for convenience of handling, may be cut into two parts, but each part is to bear evidence of having been cut from the same beast.

Should the local supply of Fresh Meat become scarce, or the price of same become abnormally high, Frozen or Chilled Meat may, with the consent of the Tender Board on the recommendation of the head of the Department, be supplied.

The parts to be removed by the contractor are indicated by the shaded portions of the annexed diagram.

1. Beef—Fresh	per cental	} Purchase as required.
2. Pork—Fresh	do.	
3. Sausages	do.	
4. Tongues—Ox	each	
5. " Sheep	per dozen	
6. Tails—Ox	each	
7. Kidneys—Ox	do.	
8. Shins—Ox	do.	
9. Lambs' Fries	do.	

Schedule No. 14.

PROVISIONS AT WYUNA.

(For the Wyuna Irrigation Farm. Delivery at the Farm.)

Sub-schedule No. 1.

BREAD.

No subletting will be allowed; all work must be carried out by the Contractor. Every person engaged in the manufacture, preparation, or delivery of the Bread tendered for in this Sub-schedule shall be paid such wages and shall be employed subject to such conditions as are or may be determined by the Bread or Bread Carters Board, or by the Court of Industrial Appeals, as the case may be, under the provisions of the Factories and Shops Acts; should, however, the determinations of the aforesaid Boards or Court not apply to the district covered by this particular Schedule, these determinations shall, for the purpose of this contract be taken as defining the rate of wages which shall be paid and the conditions of employment in respect thereto; and a copy of these conditions shall be kept conspicuously and continually posted in legible Roman characters in the factory or shop (and in each part of the factory or shop where several rooms are in use) in which Bread is prepared or manufactured under this contract. Any infringement of these conditions, or any breach of the said determination, in the opinion of the Treasurer, will subject the Contractor, upon report from the Tender Board, to such mulct not exceeding Fifty pounds (£50), as the Treasurer may direct, and the amount will be deducted from the Contractor's account or from the security money; and the Treasurer's decision shall be binding, final and conclusive as to the fact of infringement, and in all other respects.

The Contractor shall before any account is passed for payment, furnish a statutory declaration that all the workmen under this contract have been employed in accordance with the above clause of these conditions, and have been paid not less than the minimum rate of wages for such workmen as is provided for under that clause.

Pure Wheaten Meal Bread of first quality may be substituted, wholly or in part, for fine Wheaten Bread at such times as may be deemed necessary, and the contractor will be required to supply such bread at the Contract rate. Reasonable notice, however, of the intention to substitute Wheaten Meal Bread must be given to the Contractor by the officer ordering the supply.

Samples of the best ordinarily retailed to the public will be considered as test loaves for first quality.

1. Bread—Fine Wheaten, first quality ... Purchase as required

ANNEX TO CONTRACT No. 1913/211.

T. M. Knight, Kyabram.

Sub-schedule No. 2.

GROCERIES, ETC.

Purchase as required.

	£	s.	d.
1. Arrowroot	per lb.	0	0 6
2. Blue	do.	0	0 7½
3. Baking Powder, in 1-lb. tins	do.	0	0 9
4. Baking Soda	do.	0	0 2
5. Bacon, best cured	do.	0	1 0
6. Blacking	per cake	0	0 1
7. Blacklead	per lb.	0	1 0
8. Barley, Pearl	do.	0	0 3
9. Candles—(Eull weights) Kitchen's "Potrolino," Apollo Co.'s "Apollo," or other make of equal quality, to be supplied in 1-lb. packets	do.	0	0 7½
10. Candles—Carriage	do.	0	0 9
11. Caraway Seeds	do.	0	1 0
12. Cheese—Matured Victorian	do.	0	1 0

GROCERIES, ETC.—continued.

	£	s.	d.
13. Cinnamon—Ground	per lb.	0	2 0
14. Coffee—Pure—Ground, to sample	do.	0	1 9
15. Coffee Essence, of any brand ordered	per bottle	0	1 6
16. Cocoa—Homoeopathic " "	per lb.	0	1 4
17. Cornina	do.	0	0 6
18. Cream of Tartar	do.	0	1 0
19. Currants	do.	0	0 5
20. Curry Powder	do.	0	1 0
21. Essence of Lemon, 1-oz. bottle	per bottle	0	0 5
22. Fish, Preserved, Salmon, Fresh Herrings, Herrings in Tomato, as ordered, in 1-lb. tins	per lb.	0	0 8
23. Flour, best Roller	per cental	0	10 0
24. Fruits, Preserved, assorted, of approved brand, in 2-lb. tins	per lb.	0	0 6
25. Ginger—Ground or Whole—Jamaica	do.	0	1 0
26. Golden Syrup, in 7-lb. tins	per tin	0	1 7
27. Honey	per lb.	0	0 5
28. Isinglass	do.	0	8 0
29. Jams, assorted, any brand ordered, in 2-lb. tins, in proportion of half seed and half stone	per lb. net	0	0 4
30. Jellies (pints)	per packet	0	0 4
31. Meat—Preserved, of approved brand, in 2-lb. tins	per lb.	0	0 5
32. Macaroni or Vermicelli, as ordered	do.	0	0 5
33. Mustard—Double Superfine, of any brand ordered	do.	0	1 6
34. Oatmeal—Flaked or other, of any brand ordered	do.	0	0 2½
36. Peas—Split	per lb.	0	0 2½
37. Peel—Mixed	do.	0	1 0
38. Pepper—Black or White, Ground	do.	0	1 6
39. Pickles, of approved brand	per bottle	0	0 7
40. Pollard	per cental	0	6 0
41. Raisins—Sultana (Mildura), 3 crowns	per lb.	0	0 7½
42. Rice—No. 1 Java, Dressed, to sample	do.	0	0 3
43. Seed Tapioca (Sago)—To sample	do.	0	0 2½
44. Salt—Coarse	do.	0	0 1
45. " Fine	do.	0	0 1
46. Sauces, Worcester, Tomato, or Chutney, any brand ordered (reputed pints)	per bottle	0	0 7½
47. Soap—Household, yellow, to sample	per lb.	0	0 3
48. " Sand	do.	0	0 3
49. " Soft	do.	0	0 6
50. " Velvet or Borax	do.	0	0 4
51. Soda—Washing	do.	0	0 1
52. Spices, mixed, in 1-oz. packets	per packet	0	0 1
53. Starch, to sample	per lb.	0	0 5
54. Sugar—White, to sample	per cwt.	1	3 9
55. Tapioca—Pearl	per lb.	0	0 2½
56. Tea—Best Ceylon, Special, to sample	do.	0	1 3
57. Treacle, in 7-lb. tins	per tin	0	1 6
58. Vinegar, of approved brand	per quart	0	0 6

ANNEX TO CONTRACT No. 1913/212.

Hastam Bros., Kyabram.

Sub-schedule No. 3.

MEAT.

Security, £5.

No subletting will be allowed; no delivery of Meat shall be made on Sundays; all work must be carried out by the Contractor. Every person engaged in the cutting-up, preparation, or delivery of the Meat tendered for in the Sub-schedule shall be paid such wages and shall be employed subject to such conditions as are or may be determined by the Butchers Board under the provisions of the Factories and Shops Acts; should, however, the determination of the aforesaid Board not apply to the district covered by this particular Schedule, that determination shall, for the purpose of this contract, be taken as defining the rate of wages which shall be paid and the conditions of employment in respect thereto; and a copy of these conditions shall be kept conspicuously and continually posted in legible Roman characters in the factory or shop (and in each part of the factory or shop where several rooms are in use) in which Meat is prepared under this contract. Any infringement of these conditions, or any breach of the said determination, in the opinion of the Treasurer, will subject the Contractor, upon report from the Tender Board, to such mulct, not exceeding Fifty pounds (£50), as the Treasurer may direct, and the amount will be deducted from the Contractor's account or from the security money, and the Treasurer's decision shall be binding, final and conclusive as to the fact of infringement, and in all other respects.

The Contractor shall, before any account is passed for payment, furnish a statutory declaration that all the workmen under this contract have been employed in accordance with the above clause of these conditions, and have been paid not less than the minimum rate of wages for such workmen as is provided for under that clause.

When fore and hindquarters of beef are ordered for Hospitals for the Insane they must be supplied in the proportion of two of the former to one of the latter, and must be delivered as a whole respectively, also extra buttocks separately when ordered. Meat for other institutions must be supplied as ordered. Where hindquarters or buttocks are ordered, 9 inches must be cut off from the end of the leg from the hock upwards, i.e., the end of the leg from which the hank has been removed. The sticking pieces also must be trimmed off, and the point and end of the brisket rendered free from blood and blood stains.

Fore and hindquarters, for convenience of handling, may be cut into two parts, but each part is to bear evidence of having been cut from the same beast.

Corned Beef (rolled or round as ordered) must be supplied without bone or cartilage, and will be received, whether pumped or prepared in the ordinary way by pickling, but in the former case must have been soaked after pumping, for at least 48 hours, in a good pickle, and then thoroughly drained before supply. No flank, chuck, sticking-piece, shin, leg of beef, or piece under 7 lbs. will be received.

Should the local supply of Fresh Meat become scarce, or the price of same become abnormally high, Frozen or Chilled Meat may, with the consent of the Tender Board on the recommendation of the head of the Department, be supplied.

In cases of emergency, or on such other occasions as in the opinion of the Superintendent may seem advisable, other forms of Meat, such as Rabbits, Tinned Meats, &c., may be purchased

apart from the contract in lieu of the Meat mentioned in the Schedule and substituted therefor provided 24 hours' notice—except in cases of emergency—be given to the Contractor of such intention.

The parts to be removed by the contractor are indicated by the shaded portions of the annexed diagram.

		£	s.	d.
1. Beef—Fresh	per cental	2	1	8
2. Sausages	per lb.	0	0	6
3. Tongues—Ox	do.	0	0	5
4. Tails—Ox	each	0	0	6
5. Kidneys—Ox	do.	0	0	6
6. Shins—Ox	do.	0	0	6

CONTRACTS ACCEPTED.—(Series 1913-14.)

Serial No.	Purpose, No. of Tenders, and Particulars of Contract.	Amount.	Name of Contractor.	Charged against Vote or Fund.	Authorized according to Regulations on the date stated.
	PROVISIONS (SUPPLEMENTARY)— Supply of Provisions, as may be required, from 1st July, 1913, to 30th June, 1914, for Officers, Crew, and Trainees of V. T. S. <i>John Murray</i> , as per Schedule No. 16—				
213	Groceries	Rates as per annex	Moran and Cato Ppy. Ltd.	Contingencies, 1913-14	A. J. Peacock, Acting Treasurer, 20.6.1913.

Melbourne, 8th July, 1913.

Schedule No. 16.

PROVISIONS — FOR OFFICERS, CREW, AND TRAINEES OF THE VICTORIAN TRAINING SHIP "JOHN MURRAY," AT HER ORDINARY MOORINGS AT PORT MELBOURNE.

(Supplies to be delivered at the Port Melbourne Railway Pier as (required by the Secretary to the Committee of Management.)

ANNEX TO CONTRACT NO. 1913/213.

Moran and Cato Ppy. Ltd.

GROCERIES.

Security, £30.

The soap supplied must be hard throughout, ready for immediate use without waste. When the quantity admits, the tea must be supplied in original and unopened packages, labelled, as landed. Sugar may be obtained from any Government establishment without infringing this contract. Rice must be supplied in bags branded "Rice, Dressed—No. 1 Java," with the manufacturer's name stencilled thereon.

	£	s.	d.
1. Bacon—Farmer's or Hutton's, by the side	per lb.	0	0 8 ³ / ₄
2. Baking powder, in 1-lb. tins, net	per doz. tins	0	7 0
3. Barley, Pearl	per bush.	0	8 0
4. Beans, Haricot	per cwt.	0	19 6
5. Biscuits, Cabin	per cental	1	5 0
6. " Pilot Bread	"	0	15 3
7. Butter—First grade Creamery	per lb.	0	1 1
8. Chutney, in pint bottles	per bottle	0	0 6
9. Cheese—Matured—Victorian	per lb.	0	0 8 ³ / ₄
10. Cocoa—McKenzie's Homeopathic	do.	0	0 11
11. Coffee—Fresh roasted and ground, pure, to sample	do.	0	1 0
12. Cornflour	do.	0	0 4 ¹ / ₂
13. Currants	do.	0	0 5 ¹ / ₂
14. Curry powder, in 1-lb. tins, net	per doz. tins	0	10 6
15. Eggs—Fresh, guaranteed	per doz.	0	1 4
16. Essences	per lb.	0	4 6
17. Herrings—Fresh, in 1-lb. tins, "Morton's"	per doz. tins	0	5 0

GROCERIES—continued.

	£	s.	d.
18. Jams, in 27-oz. net tins, in proportion of half seed and half stone	per doz. tins	0	7 0
19. Jelly Crystals (pints)	per doz. pkts.	0	3 0
20. Ling fish, salted	per lb.	0	0 5 ¹ / ₂
21. Marmalade, in 27-oz. net tins	per doz. tins	0	7 3
22. Macaroni	per lb.	0	0 3
23. Meat—Preserved, of approved brands, in 2-lb. tins, net	per doz. tins	0	10 6
24. Milk—Condensed, in 1-lb. tins, "Cresbrook"	do.	0	5 9
25. Mustard—Double superfine, in 1-lb. tins	do.	0	16 0
26. Oatmeal—Of any brand ordered	per cwt.	0	16 0
27. Olive Oil, in 13-oz. bottles, Mildura or S.A.	per bottle	0	1 4
28. Onions	per cwt.	0	9 0
29. Pease—Blau	per bush.	0	7 0
30. Pease—Split	per cwt.	0	15 0
31. Pepper—White, ground	per lb.	0	1 1
32. Peel—Lemon	do.	0	0 6 ¹ / ₂
33. Pickles, of approved brand, equal to Ram's Head	per doz. bottles	0	5 6
34. Raisins—Sultana, Mildura, 3 crowns	per lb.	0	0 7 ¹ / ₂
35. Rice—Dressed, No. 1 Java, to sample, of any brand ordered	per cwt.	1	1 0
36. Seed Tapioca (Sago), to sample	do.	0	15 0
37. Salt—Fine, to sample	do.	0	3 9
38. Sardines—Quarters	per doz.	0	3 3
39. Sauce—Tomato (pints)	per bottle	0	0 4 ¹ / ₂
40. Soap (Household)—Yellow, dry, to sample	per cwt.	1	4 0
41. Soap, Glycerine, to sample	per lb.	0	0 5
42. Spices, mixed, in 1-oz. packets	do.	0	1 2
43. Sugar—White, to sample	per cwt.	1	2 6
44. Soda—Washing Crystals	do.	0	5 6
45. Tea—Best Congou, special sample	per lb.	0	0 8 ³ / ₄
46. " " Ceylon, " " "	do.	0	1 0 ¹ / ₂
47. Treacle, in 7-lb. tins	per tin	0	1 2
48. Vermicelli	per lb.	0	0 3 ¹ / ₂
49. Vinegar—Champion's, or other approved brand	per quart	0	0 3

CONTRACTS ACCEPTED.—(Series 1913-14.)

Serial No.	Particulars.	Amount.	Name of Contractor.	Charged against Vote or Fund.
	SUPPLY OF PROVISIONS, AT SANATORIUM AT GREEN VALE, FROM 1ST JULY, 1913, TO 30TH JUNE, 1914.			
214	Breadstuffs	Per annex	John Anderson	Contingencies, 1913-14.
215	Butter, &c.	"	J. D. Howie	
216	Groceries	"	Moran and Cato Ppy. Ltd.	
217	Meat	"	G. A. Watkins	

Approved.—A. J. PEACOCK, Acting Treasurer. 20.6.1913

Schedule No. 17.

PROVISIONS AT GREENVALE.

(Delivery at the Sanatorium.)

ANNEX TO CONTRACT NO. 1913/214.

John Anderson, Broadmeadows.

Sub-schedule No. 1.

BREADSTUFFS.

Security, £20.

No subletting will be allowed; all work must be carried out by the contractor; every person engaged in the manufacture, preparation, or delivery of the bread tendered for in this sub-schedule shall be paid such wages and shall be employed subject to such conditions as are or may be determined by the Bread or Bread Carters Board, or by the Court of Industrial Appeals, as the case may be, under the provisions of the Factories and Shops Acts. Should, however, the determination of the aforesaid Board or Court not apply to the district covered by this particular schedule, then those determinations shall, for the purpose of this contract, be taken as defining the rate of wages which shall be paid and the conditions of employment in respect thereto; and a copy of these conditions shall be kept conspicuously and continually posted in legible Roman characters in the factory or shop (and in each part of the factory or shop where several rooms are in use) in which bread is prepared or manufactured under this contract. Any infringement of these conditions, or any breach of the said determinations, in the opinion of the Treasurer, will subject the contractor, upon report from the Tender Board, to such mulct, not exceeding Fifty pounds (£50), as the Treasurer may direct, and the amount will be deducted from the contractor's account or from the security money, and the Treasurer's decision shall be binding, final, and conclusive as to the fact of infringement, and in all other respects.

The contractor shall, before any account is passed for payment for services rendered, furnish a statutory declaration that all the workmen under this contract have been employed in accordance with the above clause of these conditions, and have been paid not less than the minimum rate of wages for such workmen as is provided under that clause.

Samples of the best ordinary retailed to the public will be considered as test loaves for first quality.

Pure wheaten meal bread of first quality may be substituted wholly or in part for fine wheaten bread at such times and in such quantities as in the opinion of the Medical Superintendent may be deemed necessary, and the contractor will be required to supply such bread at the contract rate. Reasonable notice, however, of the intention to substitute wheaten meal bread must be given to the contractor by the officer ordering the supply.

- | | | |
|--------------------------------------|------------|---------|
| 1. Bread—Fine Wheaten, first quality | per cental | £ s. d. |
| | | 0 12 6 |

ANNEX TO CONTRACT NO. 1913/215.

J. D. Howie, Smith-street, Fitzroy.

Sub-schedule No. 2.

BUTTER, CHEESE, AND BACON.

Security, £10.

All butter supplied, as well as the cases in which it is packed for transit under this schedule, must bear the impress stamp of the creamery manufacturing the butter, otherwise it will be rejected. The cheese supplied must be fairly matured and packed in boxes for transport. In the event of butter being supplied under this contract from Melbourne all such butter shall be submitted by the contractor to the Government Dairy Expert in Melbourne for test as to standard quality, and if found to be satisfactory shall be forwarded by that officer direct to the institution ordering, the cost of freight being borne by the contractor in the usual way. This contract is not to be considered as being broken, infringed, or vitiated, by the use of butter, &c., produced at the Sanatorium during the currency of same.

- | | | |
|--|----------|---------|
| 1. Butter—First Grade Creamery, to score not less than 92 points, Government grade Commerce Regulations standard | per cwt. | £ s. d. |
| | | 5 11 9 |
| 2. Cheese—First-class quality | per lb. | 0 0 9 |
| 3. Bacon—sides | per cwt. | 4 8 8 |

ANNEX TO CONTRACT NO. 1913/216.

Moran and Cato Pty. Ltd., corner King and Collins streets, Melbourne.

Sub-schedule No. 3.

GROCERIES.

Security, £20.

- | | | |
|--|---------|---------|
| 1. Apricots—Dried, Mildura | per lb. | £ s. d. |
| | | 0 0 10½ |
| 2. Blue—Of any brand ordered | do. | 0 0 8½ |
| 3. Candles—(Full weights) Kitchen's "Petrolines," Apollo Co.'s "Apollo," or other make of equal quality, to be supplied in 1-lb. packets | do. | 0 0 8½ |
| 4. Candles—Carrage, equal to Kitchen's No. 8, in 1-lb. packets | do. | 0 0 7 |
| 5. Chickory—Fresh ground | do. | 0 0 5 |
| 6. Cocoa—In ¼-lb. packets, of any brand ordered | do. | 0 1 0 |
| 7. Coffee—"Neigherry A" or equal thereto, Fresh roasted and whole, beans to be thoroughly sound | do. | 0 1 4 |

GROCERIES—continued.

£ s. d.

- | | | |
|--|----------------|---------|
| 8. Cornina | per lb. | 0 0 6 |
| 9. Currants, 3 crowns | do. | 0 0 5½ |
| 10. Curry Powder | do. | 0 0 11 |
| 11. Essence of Lemon—In full 1-oz. bottles, of any brand ordered | per doz. bots. | 0 3 6 |
| 12. Flour—Self-raising, of any brand ordered | per lb. | 0 0 2 |
| 13. Golden syrup, in 7-lb. tins | per tin | 0 1 7 |
| 14. Honey—Prime garden | per lb. | 0 0 3½ |
| 15. Jams—Assorted, in 2-lb. tins in the proportion of half seed and half stone | per doz. tins | 0 7 6 |
| 16. Lemon peel | per lb. | 0 0 6½ |
| 17. Meal—Digestive | per cwt. | 0 18 0 |
| 18. Milk—Condensed, 1-lb. tins | per tin | 0 0 6½ |
| 19. Mustard—Double Superfine, of any Commonwealth manufacture ordered | per lb. | 0 1 5 |
| 20. Oatmeal—Flaked or Plain, of any brand ordered | per cwt. | 0 18 0 |
| 21. Pearl barley | do. | 1 0 6 |
| 22. Pease—Split | do. | 0 18 0 |
| 23. Pepper—White, ground | per lb. | 0 1 1 |
| 24. Powder—Baking, of any brand ordered, in 1-lb. tins | per tin | 0 0 8 |
| 25. Raisins—Sultana (Mildura), 3 crowns | per lb. | 0 0 7½ |
| 26. Rice, dressed, No. 1 Java, to sample | per cwt. | 1 3 0 |
| 27. Seed Tapioca (Sago)—To sample | do. | 0 16 0 |
| 28. Salmon—Fresh, in 1-lb. tins, Talls, of any brand ordered | per tin | 0 0 10½ |
| 29. Salt—Fine | per cwt. | 0 4 11 |
| 30. Sardines—½'s | per tin | 0 0 4½ |
| 31. Sauce—Tomato, pints, any brand ordered | per bot. | 0 0 5 |
| 32. Soda—Washing | per cwt. | 0 7 0 |
| 33. Starch—Of any brand ordered, to sample | per lb. | 0 0 5 |
| 34. Sugar—White, to sample | per cwt. | 1 2 9 |
| 35. Tapioc—Pearl | do. | 0 18 0 |
| 36. Tea—Ceylon, to sample | per lb. | 0 1 6 |
| 37. " Congou, " | do. | 0 0 9 |
| 38. Treacle, in 7-lb. tins | do. | 0 0 2½ |
| 39. Vinegar | per quart | 0 0 3 |

ANNEX TO CONTRACT NO. 1913/217.

G. A. Watkins, Moray-street, South Melbourne.

Sub-schedule No. 4.

MEAT.

Security, £20.

No subletting will be allowed; no delivery of meat shall be made on Sundays; all work must be carried out by the contractor. Every person engaged in the cutting up, preparation, or delivery of the meat tendered for in this sub-schedule shall be paid such wages and shall be employed subject to such conditions as are or may be determined by the Butchers Board under the provisions of the Factories and Shops Acts; should, however, the determination of the aforesaid Board not apply to the district covered by this particular schedule, that determination shall, for the purpose of this contract, be taken as defining the rate of wages which shall be paid and the conditions of employment in respect thereto; and a copy of these conditions shall be kept conspicuously and continually posted in legible Roman characters in the factory or shop (and in each part of the factory or shop where several rooms are in use) in which meat is prepared under this contract. Any infringement of these conditions, or any breach of the said determination, in the opinion of the Treasurer, will subject the contractor, upon report from the Tender Board, to such mulct, not exceeding Fifty pounds (£50), as the Treasurer may direct, and the amount will be deducted from the contractor's account or from the security money, and the Treasurer's decision shall be binding, final, and conclusive as to the fact of infringement, and in all other respects.

The contractor shall, before any account is passed for payment, furnish a statutory declaration that all the workmen under this contract have been employed in accordance with the above clause of these conditions, and have been paid not less than the minimum rate of wages for such workmen as is provided for under that clause.

Fresh beef must be supplied in equal quantities from prime ribs, or sirloin, ribs of beef to be cut clear of the plate bone, and sirloin to be cut clear of the wing ribs; excess of brisket of flank will be rejected, mutton to be delivered in sides; all kidney fat to be removed. Meat containing an undue proportion of fat will not be accepted. Corned beef to be supplied in equal quantities from silver-side (round) and brisket, cow beef or frozen or chilled beef will be absolutely rejected, pickled pork must be supplied from pigs weighing not more than 80 lbs. dressed weight. This contract is not to be considered broken, infringed, or vitiated by the use of meat obtained from stock grown at the Sanatorium during currency of same.

- | | | |
|--|------------|---------|
| 1. Fresh Ox Beef—Roast | per cental | £ s. d. |
| | | 2 1 0 |
| 2. " " Steak, for frying—Buttock and blade in equal proportions | do. | 1 9 0 |
| 3. Fresh Ox Beef Steak—Stewing | do. | 1 9 0 |
| 4. Corned Ox Beef—Rolled or round, as ordered, without bone or cartilage | do. | 1 17 0 |
| 5. Tripe, Ox | per lb. | 0 0 3½ |
| 6. Pork—Pickled | do. | 0 0 6 |
| 7. Fresh Beef Suet—Kidney | do. | 0 0 2 |
| 8. Sausages—Beef | do. | 0 0 4 |

CONTRACTS ACCEPTED.—(Series 1913-14.)

Serial No.	Particulars.	Amount.	Name for Approval.	Charge against Vote or Fund.
PROVISIONS—				
Supply of Provisions in such quantities as may be ordered for the use of the Students School of Forestry, Creswick, from 1st July, 1913, to 30th June, 1914—				
218	Breadstuffs	Rates as per annex	C. C. Bowley	Contingencies, 1913-14.
219	Butter and Cheese	Ditto ...	John Tait and Sons	
220	Groceries	Ditto ...	Moran and Cato Ppy. Ltd.	
221	Milk	Ditto ...	Annie Armstrong	
222	Meat	Ditto ...	Wood Bros.	
...	Potatoes	Ditto ...	Purchase	

Approved—A. J. PRACOCK, Acting Treasurer. 20.6.1913.

Schedule No. 19.
PROVISIONS AT CRESWICK FOR STUDENTS AT THE SCHOOL OF FORESTRY.

(Delivery at the School.)
ANNEX TO CONTRACT No. 1913/218.
C. C. Bowley, Albert-street, Creswick.

Sub-schedule No. 1.

BREADSTUFFS.

Security, £10.

No subletting will be allowed; all work must be carried out by the contractor. Every person engaged in the manufacture, preparation, or delivery of the bread tendered for in this sub-schedule shall be paid such wages and shall be employed subject to such conditions as are or may be determined by the Bread or Bread Carters Board, or by the Court of Industrial Appeals, as the case may be, under the provisions of the Factories and Shops Acts; should, however, the determinations of the aforesaid Boards or Court not apply to the district covered by this particular schedule, those determinations shall, for the purpose of this contract, be taken as defining the rate of wages which shall be paid and the conditions of employment in respect thereto; and a copy of these conditions shall be kept conspicuously and continually posted in legible Roman characters in the factory or shop (and in each part of the factory or shop where several rooms are in use) in which bread is prepared or manufactured under this contract. Any infringement of these conditions, or any breach of the said determination, in the opinion of the Treasurer, will subject the contractor, upon report from the Tender Board, to such mulct, not exceeding Fifty pounds (£50), as the Treasurer may direct, and the amount will be deducted from the contractor's account or from the security money, and the Treasurer's decision shall be binding, final, and conclusive as to the fact of infringement, and in all other respects.

The contractor shall, before any account is passed for payment, furnish a statutory declaration that all the workmen under this contract have been employed in accordance with the above clause of these conditions, and have been paid not less than the minimum rate of wages for such workmen as is provided for under that clause.

Fine wheaten meal bread of the first quality may be substituted, wholly or in part, for fine wheaten bread at such times as may be deemed necessary, and the contractor will be required to supply such bread at the contract rate. Reasonable notice, however, of the intention to substitute wheaten meal bread must be given to the contractor by the officer ordering the supply.

Samples of the best ordinarily retailed to the public will be considered as test loaves for first quality.

	£	s.	d.
1. Bread—Fine Wheaten, first quality ... per cental	0	11	5
2. Flour—First quality do.	0	9	6

ANNEX TO CONTRACT No. 1913/219.

John Tait and Sons, Albert-street, Creswick.

Sub-schedule No. 2.

BUTTER AND CHEESE.

Security, £5.

All butter supplied, as well as the boxes in which it is supplied for transit, must bear the impress stamp of the creamery manufacturing the butter, otherwise it will be rejected. The cheese supplied must be fairly matured, and packed in boxes for transport.

In the event of butter being supplied under this contract from Melbourne, all such butter shall be submitted by the contractor to the Government Dairy expert in Melbourne for test as to standard quality, and, if found to be satisfactory, shall be forwarded by that officer direct to the institution ordering, the cost of freight being borne by the contractor in the usual way.

	£	s.	d.
1. Butter—First Grade Creamery, to score not less than 92 points, Government Grade, Commerce Regulations standard ... per lb.	0	1	0½
2. Cheese—First-class quality, matured (Victorian) do.	0	0	8

ANNEX TO CONTRACT No. 1913/220.

Moran and Cato Ppy. Ltd., corner of King and Collins streets, Melbourne.

Sub-schedule No. 3.

GROCERIES.

Security, £10.

The soap supplied must be hard throughout, ready for immediate use without waste. Soap for the Lunatic Asylum is not included in this contract.

When the quantity admits, tea must be supplied in original and unopened packages, labelled, as landed.

Should any article or articles which may be reasonably included in a grocer's price list, and which is or are not included in the schedule hereunder, be required during the currency of the contract, the contractor shall supply any such article or articles at the current list rates at which such articles are retailed by the contractor to the public.

	£	s.	d.
1. Barley—Pearl per lb.	0	0	2½
2. Blue—Of any brand required do.	0	0	7½
3. Candles (full weights) Kitchen's "Petrolines," Apollo Co.'s "Apollo," or other make of equal quality, to be supplied in 1-lb. packets do.	0	0	7½
4. Cocoa—Of any brand ordered do.	0	1	6
5. Coffee—Fresh roasted and whole—Beans to be thoroughly sound, to sample do.	0	1	6
6. Cornflour do.	0	0	6
7. Currants—3 crowns do.	0	0	6½
8. Ginger—Ground (Jamaica) do.	0	1	3
9. Golden Syrup, in 7-lb. tins per tin	0	1	9
10. Jams, assorted, any brand ordered, in 2-lb. tins, in the proportion of half seed and half stone per lb. net	0	0	4½
11. Maizena—Duryea's per lb.	0	0	7½
12. Mustard—Double superfine, of any brand ordered do.	0	1	6
13. Oatmeal—Of any brand ordered do.	0	0	2
14. Pease—Split do.	0	0	2
15. Pepper—Black, ground do.	0	0	11
16. Raisins—Sultana (Mildura), 3 crowns do.	0	0	8
17. Rice—Dressed, No. 1 Java, to sample do.	0	0	2½
18. Seed Tapioca—Sago, to sample do.	0	0	2½
19. Salt—Fine, to sample do.	0	0	0½
20. Soap (Household)—Lever Bros. "Sun-light" do.	0	0	7
21. Soap (Household)—Yellow, dry, to sample do.	0	0	3
22. Carbolic Sand Soap do.	0	0	3½
23. Soda—Carbonate of do.	0	0	2½
24. " Washing do.	0	0	0½
25. Spice—Mixed, in 1-oz. packets per pkt.	0	0	1
26. Starch, of any brand ordered, to sample per lb.	0	0	5½
27. Sugar—White, to sample per cwt.	1	4	6
28. " Ration " per lb.	0	0	2½
29. Tartar—Cream of do.	0	1	0
30. Tea—Best Ceylon, to sample do.	0	1	1½
31. Vin-gar per pint	0	0	3
32. Whiting per lb.	0	0	0½
33. Red Ochre do.	0	0	2

ANNEX TO CONTRACT No. 1913/221.

Annie Armstrong, Broomfield-road, near Creswick.

Sub-schedule No. 3A.

MILK.

Security, £2.

	£	s.	d.
1. Milk—Fresh and pure per quart	0	0	3

ANNEX TO CONTRACT NO. 1913/222.

Food Bros.

Sub-schedule No. 4.

MEAT.

Security, £10.

No subletting will be allowed; no delivery of meat shall be made on Sundays; all work must be carried out by the contractor. Every person engaged in the cutting-up, preparation, or delivery of the meat tendered for in this sub-schedule shall be paid such wages and shall be employed subject to such conditions as are or may be determined by the Butchers Board under the provisions of the Factories and Shops Acts; should, however, the determination of the aforesaid Board not apply to the district covered by this particular Schedule, that determination shall, for the purpose of this contract, be taken as defining the rate of wages which shall be paid and the conditions of employment in respect thereto; and a copy of these conditions shall be kept conspicuously and continually posted in legible Roman characters in the factory or shop (and in each part of the factory or shop where several rooms are in use) in which meat is prepared under this contract. Any infringement of these conditions, or any breach of the said determination, in the opinion of the Treasurer, will subject the contractor, upon report from the Tender Board, to such mulet, not exceeding Fifty pounds (£50), as the Treasurer may direct, and the amount will be deducted from the contractor's account or from the security money, and the Treasurer's decision shall be final, binding, and conclusive as to the fact of infringement and in all other respects.

The contractor shall, before any account is passed for payment, furnish a statutory declaration that all the workmen under this contract have been employed in accordance with the above clause of these conditions, and have been paid not less than the minimum rate of wages for such workmen as is provided for under that clause.

When fore and hindquarters of beef are ordered for Hospitals for the Insane they must be supplied in the proportion of two of the former to one of the latter, and must be delivered as a whole respectively, also extra buttocks separately when ordered. Meat for other institutions must be supplied as ordered. Where hindquarters or buttocks are ordered, 9 inches must be cut off from the end of the leg from the hock upwards, i.e., the end of the leg from which the shank has been removed at the abattoirs; and when forequarters form a portion of the supply, 6 inches from the end of the neck and the whole of the shin at the clodbone joint must be removed. The sticking pieces also must be trimmed off, and the point and end of the brisket rendered free from blood and blood stains.

Fore and hindquarters, for convenience of handling, may be cut in two parts, but each part is to bear evidence of having been cut from the same beast.

Corned beef (rolled or round as ordered) must be supplied without bone or cartilage, and will be received, whether pumped or prepared in the ordinary way by pickling, but in the formed case must have been soaked, after pumping, for at least 48 hours in a good pickle, and then thoroughly drained before supply. No flank, chuck, sticking-piece, shin, leg of beef, or piece under 7 lbs. will be received.

Should the local supply of fresh meat become scarce, or the price of same become abnormally high, frozen or chilled meat may, with the consent of the Tender Board on the recommendation of the head of the Department, be supplied.

In cases of emergency, or on such other occasions as in the opinion of the Superintendent may seem advisable, other forms of meat, such as rabbits, tinned meats, &c., may be purchased apart from the contract in lieu of the meat mentioned in the Schedule, and substituted therefor, provided 24 hours' notice—except in cases of emergency—be given to the contractor of such intention.

The parts to be removed by the contractor are indicated by the shaded portions of the annexed diagram.

	£	s.	d.
1. Fresh Beef—Forequarter	per lb.	0	5
2. " " Hindquarter	do.	0	6½
3. " " Buttocks	do.	0	5½
4. " Mutton	do.	0	4
5. Corned Beef, rolled or round, as ordered without bone or cartilage	do.	0	5½
6. Pork (Leg)	do.	0	6
5. Fresh suet—Kidney	do.	0	5

Sub-schedule No. 5.

POTATOES.

Potatoes to be dry and free from dirt. Contractor to supply 105 lbs. of potatoes for each cental credited to him, and, in addition, to take back all rejected before being cooked.

If the price of potatoes becomes abnormally high, the heads of the various Departments concerned may, if they think fit, cause rice or any other suitable food to be occasionally substituted in lieu thereof.

1. Potatoes	per cental	Purchase as required
--------------------	------------	----------------------

PROVISIONS FOR ABORIGINES AT THE UNDERMENTIONED STATIONS.

CONTRACTS ACCEPTED.—(Series 1913-14.)

Serial No.	Particulars.	Amount.	Name of Contractor.	Charged against Vote or Fund.
	PROVISIONS—			
	Supply of Provisions for Aborigines at the undermentioned Stations as may be required from 1st July, 1913, to 30th June, 1914:—			
223	Coranderk—Bread	Rates as per Annex	Alexr. Schmidt	Contingencies 1913-14
224	Groceries	Ditto	Moran and Cato Pty. Ltd.	
...	Lake Tyers—Bread	Ditto	Purchase	
225	Groceries	Ditto	Williams and Currey	
226	Lake Condah—Bread	Ditto	Joseph Brown	
227	Groceries	Ditto	Righetti Bros.	

1913-14.

Schedule No. 15.

PROVISIONS FOR ABORIGINES AT THE UNDERMENTIONED STATIONS

Period of Contract—From 1st July, 1913, to 30th June, 1914.

Particular attention is drawn to clause 1 of the conditions as to quality.

Where practicable, all items must be manufactured and prepared within the Commonwealth.

Sub-schedule No. 1.

BREAD.

Contract No. 1913/223.—Coranderk—Alexr. Schmidt, Healesville ... Security, £2.

Lake Tyers—Purchase.

Contract No. 1913/223.—Lake Condah—Joseph Brown, Portland ... Security, £2.

No subletting will be allowed; all work must be carried out by the contractor; every person engaged in the manufacture, preparation, or delivery of the bread tendered for in this sub-schedule shall be paid such wages and shall be employed subject to such conditions as are or may be determined by the Bread or Bread Carters Board, or by the Court of Industrial Appeals, as the case may be, under the provisions of the Factories and Shops Acts. Should, however, the determinations of the aforesaid Boards or Court not apply to the district covered by this particular schedule, then those determinations shall, for the purpose of these contracts, be taken as defining the rate of wages which shall be paid and the conditions of employment in respect thereto; and a copy of these conditions shall be kept conspicuously and continually posted in legible Roman characters in the factory or shop (and in each part of the factory or shop where several rooms are in use) in which bread is prepared or manufactured under this contract. Any infringement of these conditions, or any breach of the said determination, in the opinion of the Treasurer, will subject the contract to, upon report from the Tender Board, to such mulct, not exceeding Fifty pounds (£50), as the Treasurer may direct, and the amount will be deducted from the contractor's account or from the security money, and the Treasurer's decision shall be binding, final, and conclusive as to the fact of infringement, and in all other respects.

The contractor shall, before any account is passed for payment, furnish a statutory declaration that all the workmen under this contract have been employed in accordance with the above clause of these conditions, and have been paid not less than the minimum rate of wages for such workmen as is provided under that clause.

Samples of the best ordinary retailed to the public will be considered as test loaves for first quality.

Serial No.	Article.	Contract No. 223.	Lake Tyers (Cunninghame).	Contract No. 223.
		Alexr. Schmidt, Coranderk (Healesville).		Joseph Brown, Lake Condah (Milltown).
		£ s. d.		£ s. d.
1	Bread—Fine Wheaten, first quality per cental	0 9 4½	Purchase	0 13 0½

Sub-schedule No. 3.

GROCERIES.

Contract No. 1913/230.—Coranderk—Moran and Cato Pty. Ltd., Melbourne Security, £2.

" " 1913/231.—Lake Tyers—Williams and Currey " £2.

" " 1913/232.—Lake Condah—Righetti and Co., Heywood .. " £2.

Serial No.	Article.	Contract No. 230.	Contract No. 231.	Contract No. 232.
		Moran and Cato, Pty. Ltd., Coranderk.	Williams and Currey, Lake Tyers.	Righetti and Co., Lake Condah.
		£ s. d.	£ s. d.	£ s. d.
1	Baking Powder, Snowflake, in 1-lb. tins per lb.	0 0 8½	0 0 8	0 0 9
2	Candles—(Full weights) Kitchen's "Petrolines," Apollo Co.'s "Apollo," or other make of equal quality, to be supplied in 1-lb. packets "	0 0 7	0 0 7	0 0 7½
3	Coffee—Fresh roasted and whole—Beans to be thoroughly sound, to sample "	0 1 6	0 1 5	0 1 4
4	Cocoa "	0 0 10	0 0 9	0 0 10
5	Cornina "	0 0 6½	0 0 6½	0 0 5½
6	Currauts "	0 0 6½	0 0 6	0 0 5½
7	Flour—Best roller per cental	0 10 0	0 11 0	0 9 0
8	Mustard—Double superfine per lb.	0 1 0	0 0 10	0 1 9
9	Oatmeal—Of any brand ordered "	0 0 2	0 0 2	0 0 2½
10	Pearl Barley "	0 0 2½	0 0 2½	0 0 2½
11	Pepper—Black, ground, in ½-lb. tins per tin	0 0 5	0 0 4	0 0 3
12	Raisins—Sultana (Mildura) per lb.	0 0 8	0 0 7	0 0 5½
13	Rice—Dressed. No. 1 Java, to sample "	0 0 2½	0 0 2½	0 0 2½
14	Seed Tapioca (Sago), to sample "	0 0 2½	0 0 2	0 0 2
15	Salt—Coarse "	0 0 0½	0 0 0½	0 0 0½
16	" Fine "	0 0 0½	0 0 0½	0 0 0½
17	Soda—Washing "	0 0 0½	0 0 0½	0 0 1
18	Sugar—White, to sample per cwt.	1 3 6	1 4 6	1 4 6
19	Tea—Best Congou, to sample per lb.	0 0 8½	0 0 9½	0 0 10½
20	Tobacco—T-wist, to sample "	0 3 2	0 3 0	0 3 3
21	Treacle, in 7-lb. tins per tin	0 1 4	0 1 4	0 1 3
22	Vinegar per quart	0 0 4	0 0 4	0 0 6

