

[ 2389 ]

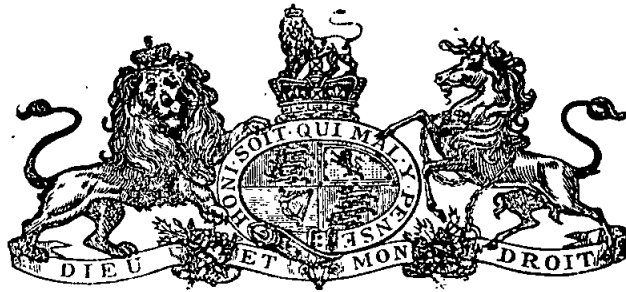

VICTORIA  
GOVERNMENT GAZETTE

Published by Authority.

*[Registered at the General Post Office, Melbourne, for transmission by post as a newspaper.]*

---

No. 77.]

THURSDAY, JULY 8.

[1915.

---

CONTRACTS ACCEPTED.

(SERIES 1915-16.)

---

SUPPLY OF PROVISIONS

FROM

1st JULY, 1915, TO 30th JUNE, 1916.

No. 77.—JULY 8, 1915.—8575.

CONTRACTS ACCEPTED.—(Series 1915-16.)

No. of Contract.	Particulars of each Tender Accepted.	Amount.	Name of Contractor.	Charged against Vote or Fund.
<b>PROVISIONS—</b>				
Supply of Provisions for General Stores in such quantities as may be ordered from 1st July, 1915, to 30th June, 1916, except when otherwise mentioned.				
<b>Melbourne District—</b>				
108	Beer and spirits .....	Rates as per annex	Purchase .....	
	Bread, Kew Asylum .....	Ditto .....	Civil Service Co-operative Society of Victoria Limited	
109	Bread, Yarra Bend Asylum .....	Ditto .....	Civil Service Co-operative Society of Victoria Limited	
110	Bread, Melbourne .....	Ditto .....	Civil Service Co-operative Society of Victoria Limited.	
111	Butter, cheese, and eggs .....	Ditto .....	Dougall and Webster...	
112	Flour and maize meal .....	Ditto .....	B. E. Johnson .....	
113	Groceries .....	Ditto .....	J. D. Howie .....	
114	Oatmeal, rice, &c. ....	Ditto .....	Moran and Cato .....	
115	Jams .....	Ditto .....	J. D. Howie .....	
116	Meat, Kew Asylum .....	Ditto .....	W. Angliss and Co. Ppy. Ltd....	
117	Meat, Yarra Bend Asylum .....	Ditto .....	W. Angliss and Co. Ppy. Ltd....	
118	Meat, Pentridge Penal Establishment .....	Ditto .....	T. K. Bennet and Woolcock Ppy. Ltd.	
119	Meat, Melbourne Gaol, &c. ....	Ditto .....	F. Watkins Pty. Ltd. ....	
120	Meat, Richmond House... ..	Ditto .....	F. Watkins Pty. Ltd. ....	
121	Milk, Melbourne Gaol .....	Ditto .....	H. Henderson .....	
...	Milk, Richmond House .....	Ditto .....	Purchase .....	
...	Milk, Pentridge Penal Establishment .....	Ditto .....	Purchase .....	
122	Potatoes .....	Ditto .....	H. McDonough .....	
123	Tea .....	Ditto .....	John D. Howie .....	
124	Tobacco .....	Ditto .....	Dudgeon and Arnall Ppy. Ltd.	
<b>Williamstown—For s.s. Lady Lock and Albert.</b>				
125	Breadstuffs .....	Ditto .....	W. J. Elsum .....	
...	Butter .....	Ditto .....	Purchase .....	
126	Groceries .....	Ditto .....	Moran and Cato .....	
127	Meat .....	Ditto .....	Wm. Angliss and Co. Ppy. Ltd.	
128	Vegetables .....	Ditto .....	Doig, Hall and Coy. ....	
<b>Ararat District—</b>				
129	Bread-stuffs .....	Ditto .....	Wm. Bates .....	
130	Butter and cheese .....	Ditto .....	Dougall and Webster .....	
131	Groceries .....	Ditto .....	J. D. Howie .....	
132	Jams .....	Ditto .....	Ballarat Jam Co. Ppy. Ltd. ....	
133	Meat .....	Ditto .....	M. Murphy .....	
...	Potatoes .....	Ditto .....	Purchase .....	
134	Tea .....	Ditto .....	Moran and Cato .....	
<b>Beechworth District—</b>				
135	Breadstuffs .....	Ditto .....	A. Simpson .....	
136	Butter and cheese .....	Ditto .....	Dougall and Webster... ..	
137	Groceries .....	Ditto .....	J. D. Howie .....	
138	Meat .....	Ditto .....	W. H. Morton .....	
...	Potatoes .....	Ditto .....	Purchase .....	
139	Tea .....	Ditto .....	Moran and Cato .....	
<b>Ballarat District—</b>				
140	Breadstuffs .....	Ditto .....	John Davies .....	
141	Butter and cheese .....	Ditto .....	Dougall and Webster .....	
142	Groceries .....	Ditto .....	J. D. Howie .....	
143	Jams .....	Ditto .....	The Ballarat Jam Co. Ppy. Ltd.	
144	Meat .....	Ditto .....	H. J. Symons .....	
...	Potatoes .....	Ditto .....	Purchase .....	
<b>Geelong District—</b>				
145	Breadstuffs .....	Ditto .....	W. Marshall .....	
146	Groceries .....	Ditto .....	E. O'Connell .....	
147	Meat .....	Ditto .....	M. McCartin and Sons .....	
...	Milk .....	Ditto .....	Purchase .....	
...	Potatoes .....	Ditto .....	Purchase .....	
<b>Lara—</b>				
148	Breadstuffs .....	Ditto .....	F. Samblebe .....	
149	Butter and cheese .....	Ditto .....	Dougall and Webster... ..	
150	Groceries .....	Ditto .....	J. D. Howie .....	
151	Jams .....	Ditto .....	Cunliff and Paterson .....	
152	Meat .....	Ditto .....	W. Angliss and Co. Ppy. Ltd.	
153	Potatoes .....	Ditto .....	F. Samblebe .....	
<b>Sunbury District—</b>				
154	Breadstuffs .....	Ditto .....	Thomas Clyne and Son .....	
155	Butter, cheese, and bacon .....	Ditto .....	Dougall and Webster... ..	
156	Groceries .....	Ditto .....	J. D. Howie .....	
157	Jams .....	Ditto .....	J. D. Howie .....	
158	Meat .....	Ditto .....	S. J. Starkie... ..	
159	Rabbits .....	Ditto .....	W. Angliss and Co. Ppy. Ltd....	
...	Potatoes .....	Ditto .....	Purchase .....	
160	Tea .....	Ditto .....	Moran and Cato .....	
<b>Bendigo District—</b>				
161	Bread .....	Ditto .....	L. J. Anderson .....	
162	Groceries and potatoes .....	Ditto .....	Moran and Cato .....	
...	Meat .....	Ditto .....	Purchase .....	
<b>Castlemaine District—</b>				
...	Bread .....	Ditto .....	Purchase .....	
163	Groceries and potatoes .....	Ditto .....	M. F. Elvish... ..	
164	Meat .....	Ditto .....	J. Williamson .....	
<b>Sale District—</b>				
...	Bread .....	Ditto .....	Purchase .....	
165	Groceries and potatoes .....	Ditto .....	Moran and Cato .....	
166	Meat .....	Ditto .....	E. Cleaver .....	

Contingencies, 1915-16.

CONTRACTS ACCEPTED.—(Series 1915-16.)—continued.

No. of Contract.	Particulars of each Tender Accepted.	Amount.	Name of Contractor.	Charged against Vote or Fund.
167	Mont Park— Breadstuffs ... ..	Rates as per annex	Civil Service Co-operative Society of Victoria Limited	} Contingencies, 1915-16.
168	Butter, cheese, and bacon ... ..	Ditto ... ..	P. Sheahan and Co. ... ..	
169	Groceries ... ..	Ditto ... ..	J. D. Howie ... ..	
170	Jams ... ..	Ditto ... ..	Cunliff and Paterson ... ..	
171	Meat ... ..	Ditto ... ..	W. Angliss and Co. Pty. Ltd.	
172	Tea ... ..	Ditto ... ..	Purchase J. D. Howie ... ..	

Approved.—A. J. PRACOCK, Treasurer. 24.6.1915.

STIPULATIONS FOR SUPPLIES OF PROVISIONS.

(Where practicable, all items must be manufactured or prepared within the Commonwealth.)

Under all Sub-schedules particular attention is drawn to Clause 1 of the Condition as to quality.

BEER AND SPIRITS.

For brandy, whisky, and for Guinness' porter in case, delivery will be taken at and from the bond.

The contractor will be bound to supply such of the brands named in the tender as the departments may order. In cases where delivery from the bond is taken by the Government, the contractor will be required to hand to the secretary to the Tender Board the bond certificate and the locker's order and a copy of the entry, and pay all charges, including re-gauging, before delivery is taken.

English ale, brandy, whisky, and Guinness' porter in case must be delivered as imported: if bottled in the State it will not be accepted.

BREAD.

Samples of the best ordinarily retailed to the public will be considered as test loaves for first quality for fine wheaten and pure wheaten Meal Bread. Third quality (that issued to prisoners of the Crown) to be made of flour, fine sharp, the produce of prime, strong, thin-skinned, good-coloured wheat, to be perfectly free from coarse pollard or other offal. *Pure wheaten Meal Bread of first quality may be substituted, wholly or in part, for fine wheaten Bread at such times and in such quantities as in the opinion of the Medical Superintendent may be deemed necessary, and the contractor will be required to supply such Bread at the contract rate. Reasonable notice, however, of the intention to substitute wheaten Meal Bread must be given to the contractor by the officer ordering the supply.* Bread may be baked at any Government establishment without infringing these contracts. At the Gaols, Beechworth, Ballarat, Geelong, Bendigo, Castlemaine, and Sale, if required, bread must be supplied one day old, due notice to be given to the contractor of such requirement.

Under sub-schedules for Bread no subletting will be allowed; all work must be carried out by the contractor; every person engaged in the manufacture, preparation, or delivery of the bread tendered for in this sub-schedule shall be paid such wages and shall be employed subject to such conditions as are or may be determined by any Wages Board under the provisions of the Factories and Shops Acts to which such persons are subject as employees; and a copy of these conditions shall be kept conspicuously and continuously posted in legible Roman characters in the factory or shop (and in each part of the factory or shop where several rooms are in use) in which bread is prepared or manufactured under this contract. Any infringement of these conditions, or any breach of the said determinations, in the opinion of the Treasurer, will subject the contractor, upon report from the Tender Board, to such mulct, not exceeding Fifty pounds (£50), as the Treasurer may direct, and the amount will be deducted from the contractor's account or from the security money, and the Treasurer's decision shall be binding, final, and conclusive as to the fact of infringement, and in all other respects.

In the event of bread being made at any Government establishment in the Melbourne District, during the currency of these contracts, the flour required will be drawn under the flour and maize meal sub-schedule. The maize meal for all the country gaols is included in the sub-schedule for flour and maize meal, Melbourne District, and delivery of same will be required to be made at the Victorian Railways, Spencer-street.

Should a supply of any article which may be reasonably included in a Baker's Price List, and which is not included in the schedule hereunder, be required for the use of attendants and nurses resident at the Hospitals for the Insane or for inmates of any Government institution drawing supplies under sub-schedules for Bread during the currency of the contract, the contractor shall, with the exception of Ararat, supply any such article at the current list rates at which it is retailed by the contractor to the public.

GROCERIES, CANDLES, SOAP, TEA, ETC.

Should the supply of any article which may be reasonably included in a Grocer's Price List, and which is not included in the schedule hereunder, be required for the use of the attendants and nurses resident at the Hospitals for the Insane or for inmates of any Government institution drawing supplies under sub-schedules for Groceries during the currency of the contract, the contractor shall with the exception of Ararat and Ballarat, supply such article at the current list rates at which it is retailed by the contractor to the public.

Rice, when ordered in quantities of 56 lbs. and over, must be supplied in the original bags, and must be of the brand ordered. Bags containing same must be branded "Rice—Dressed, Best Java," and must be stencilled with the manufacturer's or dresser's name, the country of origin, and the brand of the respective manufacturer or dresser, as a guarantee of origin and quality. Supplies not in conformity with the foregoing conditions will be absolutely rejected.

Candles, except those for prison cells, must be supplied in 1-lb. packets. Candles for prison cells must be delivered in boxes containing from 25 to 50 lbs. per box, the boxes for which must be legibly stencilled on one end, showing the estimated burning time and the gross, tare, and net weight of contents. The soap supplied must be hard throughout, ready for immediate use without waste. Soap for Lunatic Asylums is not included in these contracts. When the quantity admits, tea must be supplied in original and unopened packages, labelled, as landed.

Raisins and currants must, where the quantity admits, be supplied in original boxes labelled 3 crowns.

For s.s. *Lady Loch* and *Albert* certain quantity of Biscuits and Preserved Meat are sometimes required in lieu of fresh meat and fresh bread, and are included to meet such contingency only.

The contracts are not to be considered broken, infringed, or vitiated by purchase of sugar from any Government Institution at any time during the currency of this contract.

BUTTER AND JAMS.

Butter is to be delivered to the s.s. *Lady Loch* and *Albert*, in 1 lb. pats, in such quantities as may be ordered, and no excess over the quantity ordered will be received.

All Butter supplied, as well as the cases in which it is packed, must bear the impress stamp of the creamery manufacturing the Butter, otherwise it will be rejected. The Butter supplied may be tested at any time by the Government Dairy expert if it is considered by the officer ordering that the supply is not up to standard quality. The cheese must be fairly matured and packed in boxes for transport.

As regards butter for Ararat, Ballarat, Beechworth, Lara, Sunbury, and Mont Park all supplies delivered from Melbourne must be submitted by the contractor to the Government Dairy Expert in Melbourne for test as to standard quality, and, if found to be satisfactory, shall be forwarded by that officer direct to the Institution ordering, the cost of freight being borne by the contractor in the usual way.

N.B.—Jams.—The weight stamped on the tins in accordance with the regulations under the Commerce Act, as indicating the minimum net quantity that each tin contains, shall for the purpose of this contract be taken as the actual contents when computing the quantity supplied.

When Jam is supplied in jars the jars remain the property of the contractor, and must be removed by the contractor at his own expense when empty.

MEAT.

When fore and hind-quarters of beef are ordered for Hospitals for the Insane they must be supplied in the proportion of two of the former to one of the latter, and must be delivered as a whole respectively, also extra buttocks separately when ordered. Meat for other institutions must be supplied as ordered. Where hind-quarters or buttocks are ordered, 9 inches must be cut off from the end of the leg from the hock upwards, i.e., the end of the leg from which the shank has been removed at the abattoirs; and when fore-quarters form a portion of the supply, 6 inches from the end of the neck and the whole of the shin at the clodbone joint must be removed. The sticking pieces also must be trimmed off, and the point and end of the brisket rendered free from blood and blood stains.

Fore and hind-quarters, for convenience of handling, may be cut into two parts, but each part is to bear evidence of having been cut from the same beast.

Corned beef, rolled or round, as ordered, must be supplied without bone or cartilage and will be received, whether pumped or prepared in the ordinary way by pickling, but in the former case must have been soaked after pumping for at least 48 hours, in a good pickle, and then thoroughly drained before supply. No flank, chuck, sticking piece, shin, leg of beef, or piece under 7 lbs. will be received.

Should the local supply of fresh meat become scarce, or the price of same become abnormally high, frozen or chilled meat may, with the consent of the Tender Board on the recommendation of the head of the Department, be supplied.

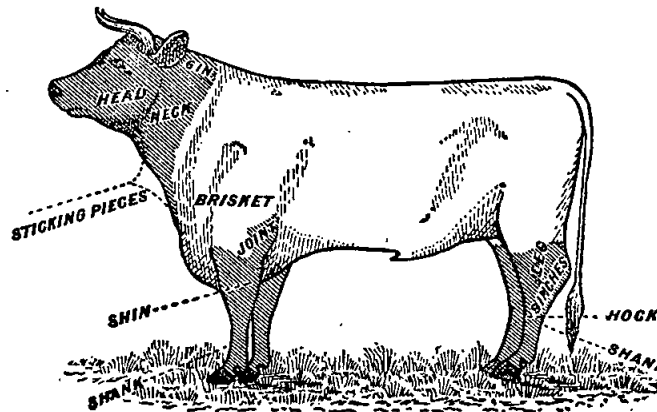

In cases of emergency, or on such other occasions as in the opinion of the Inspector-General of the Insane may seem advisable, other forms of meat such as rabbits, tinned meats, &c., may be purchased apart from the contract for Hospitals for the Insane, in lieu of the meat mentioned in the schedule, and substituted therefor, provided 24 hours' notice (except in cases of emergency) be given to the contractor of such intention.

The parts to be removed by the contractor are indicated by the shaded portions of the annexed diagram.

As regards supplies for s.s. *Lady Loch* and *Albert*, all Meat must be of prime quality, and must be supplied in equal quantities from ribs, sirloin, and thick flanks: mutton to be delivered in sides; all kidney fat to be removed; meat containing an undue proportion of fat will not be accepted. Chuck ribs will not be accepted in lieu of prime ribs. Live sheep to be supplied when required.

Should a supply of any article which may be reasonably included in a Butcher's Small Goods List, and which is not included in the schedule hereunder, be required for the use of attendants and nurses resident at the Hospitals for the Insane or for inmates of any Government Institution drawing supplies under sub-schedules for Meat during the currency of the contract, the contractor shall, with the exception of Ararat, supply such article at the current list rates at which it is retailed by the contractor to the public.

Under sub-schedules for Meat no subletting will be allowed; no delivery of meat shall be made on Sundays; all work must be carried out by the contractor. Every person engaged in the slaughtering and cutting up, preparation, or delivery of the meat tendered for in this sub-schedule, shall be paid such wages and shall be employed subject to such conditions as are or may be determined by any Wages Board under the provisions of the Factories and Shops Acts to which such persons are subject as employees; and a copy of these conditions shall be kept conspicuously and continually posted in legible Roman characters in the factory or shop (and in each part of the factory or shop where several rooms are in use) in which Meat is prepared under this contract. Any infringement of these conditions, or any breach of the said determination, in the opinion of the Treasurer, will subject the contractor, upon report from the Tender Board, to such mulct, not exceeding Fifty pounds (£50), as the Treasurer may direct, and the amount will be deducted from the contractor's account or from the security money, and the Treasurer's decision shall be binding, final, and conclusive as to the fact of infringement, and in all other respects.

#### MILK.

The milk must be fresh, pure, and of the best quality, and subject to test when required by the Department, and supplied at such times as the Department may require. Should the contractor fail to supply at the time specified in the order or at such times as may be indicated in any general notice to the

contractor his contract may be cancelled forthwith and his security forfeited, or should the supply prove to be not of contract quality it will be rejected, and any expense incurred will be charged to the contractor.

Under sub-schedules for Milk no subletting will be allowed; all work must be carried out by the contractor; the hours of employment of any person engaged in the preparation or the delivery of the milk tendered for in these schedules shall not exceed 60 hours per week, and every such person, except carters, shall be paid at a minimum wage of not less than £1 17s. 6d. per week, or £1 2s. 6d. per week with board and lodging, unless other wages may be determined by any Special Board under the Factories and Shops Acts during the currency of the contract, when every such person shall be paid such wages and shall be employed subject to such conditions as may thus be determined. Carters shall be paid such wages and shall be employed subject to such conditions as are or may be determined by the Carters Board under the Factories and Shops Acts. Should, however, the determination of the aforesaid Board not apply to the district covered by any particular schedule, that determination for carters, or the determination of such other Board as may be appointed for other employees during the currency of this contract shall, for the purpose of this contract, be taken as defining the rate of wages which shall be paid, and the conditions of employment in respect thereto; and a copy of these conditions shall be kept conspicuously and continually posted in legible Roman characters in the factory or dairy (and in each part of the factory or dairy where several rooms are in use) in which milk is prepared under these contracts. Any infringement of these conditions, in the opinion of the Treasurer, will subject the contractor, upon report from the Tender Board, to such mulct, not exceeding Fifty pounds (£50), as the Treasurer may direct, and the amount will be deducted from the contractor's account or from the security money, and the Treasurer's decision shall be binding, final, and conclusive as to the fact of infringement, and in all other respects.

#### POTATOES AND VEGETABLES.

(Potatoes to be dry and free from dirt. Contractor to supply 105 lbs. of potatoes for each cental credited to him, and, in addition, to take back all rejected before being cooked.)

If the price of potatoes becomes abnormally high, the heads of the various departments concerned may, if they think fit, cause rice or any other suitable food to be occasionally substituted in lieu thereof. As regards vegetables for s.s. *Lady Loch* and *Albert*, no subletting will be allowed. Cabbage to be free from outside leaves and stalks.

#### TOBACCO.

Tobacco for country Hospitals for the Insane is included in the contract for Melbourne District, and delivery of same will be required to be made at Spencer-street.

Tobacco for country Gaols is not included in the contract for Melbourne District.



ANNEX TO CONTRACT No. 1915/116.

Wm. Angliss and Co. Ppy. Ltd., 44 Bourke-street, Melbourne.  
(From 1st July, 1915, to 31st December, 1915.)

Sub-schedule No. 10.

MEAT (FRESHLY KILLED), FOR HOSPITALS FOR THE INSANE, KEW.  
Security, £150. £ s. d.

1. Fresh Beef—Fore-quarters	per cental	2 5 10
2. " " Hind-quarters	do.	2 5 10
3. " " Buttock	do.	2 5 10
4. " " Mutton	do.	2 7 11
5. Corned Beef, rolled or round, as ordered, without bone or cartilage	do.	2 5 10
6. Fresh Suet—Kidney	do.	2 1 8

MEAT (FROZEN.)

1. Fresh Beef—Fore-quarters	per cental	2 4 9½
2. " " Hind-quarters	do.	2 4 9½
3. " " Buttock	do.	2 4 9½
4. " " Mutton	do.	2 4 9½
5. Corned Beef, rolled or round, as ordered, without bone or cartilage	do.	2 4 9½
6. Fresh Suet—Kidney	do.	2 1 8

ANNEX TO CONTRACT No. 1915/117.

Wm. Angliss and Co. Ppy. Ltd., 44 Bourke-street, Melbourne.  
(From 1st July, 1915, to 31st December, 1915.)

Sub-schedule No. 11.

MEAT (FRESHLY KILLED), FOR HOSPITALS FOR THE INSANE, YARRA BEND.  
Security, £120. £ s. d.

1. Fresh Beef—Fore-quarters	per cental	2 5 10
2. " " Hind-quarters	do.	2 5 10
3. " " Buttock	do.	2 5 10
4. " " Mutton	do.	2 7 11
5. Corned Beef, rolled or round, as ordered, without bone or cartilage	do.	2 5 10
6. Fresh Suet—Kidney	do.	2 1 8

MEAT (FROZEN.)

1. Fresh Beef—Fore-quarters	per cental	2 4 9½
2. " " Hind-quarters	do.	2 4 9½
3. " " Buttock	do.	2 4 9½
4. " " Mutton	do.	2 4 9½
5. Corned Beef, rolled or round, as ordered, without bone or cartilage	do.	2 4 9½
6. Fresh Suet—Kidney	do.	2 1 8

ANNEX TO CONTRACT No. 1915/118.

T. K. Bennet and Woolcock Ppy. Ltd., 534 Collins-street, Melbourne.

(From 1st July, 1915, to 31st December, 1915.)

Sub-schedule No. 12.

MEAT (FRESHLY KILLED OR FROZEN), FOR PENAL ESTABLISHMENT, PENRITHIDGE.  
Security, £100. £ s. d.

1. Fresh Beef—Fore-quarters	per cental	2 9 6
2. " " Buttock	do.	2 9 6
3. Corned Beef	do.	2 9 6
4. Fresh Mutton	do.	2 9 6
5. Dripping	do.	2 10 0½

ANNEX TO CONTRACT No. 1915/119.

F. Watkins Ppy. Ltd., 316 Moray-street, South Melbourne.  
(From 1st July, 1915, to 31st December, 1915.)

Sub-schedule No. 13.

MEAT (FRESHLY KILLED), FOR MELBOURNE GAOL; POLICE BARRACKS, ST. KILDA-ROAD; DEPARTMENT FOR NEGLECTED CHILDREN AND REFORMATORY SCHOOLS, ROYAL PARK; RECEIVING HOUSE, AND MENTAL HOSPITAL, ROYAL PARK.  
Security, £50. £ s. d.

1. Fresh Beef	per cental	2 4 6
2. " " Buttock	do.	2 4 6
3. " " Mutton	do.	2 4 6
4. Corned Beef, rolled or round, as ordered, without bone or cartilage	do.	2 4 6
5. Fresh Suet—Kidney	do.	2 4 6

ANNEX TO CONTRACT No. 1915/120.

F. A. Watkins Ppy. Ltd.

(From 1st July, 1915, to 31st December, 1915.)

MEAT (FRESHLY KILLED) FOR RICHMOND HOUSE.  
£ s. d.

1. Fresh Beef	per cental	2 5 0
2. " " Buttock	do.	2 5 0
3. " " Mutton	do.	2 9 0
4. Corned Beef, rolled or round, as ordered, without bone or cartilage	do.	2 5 0
5. Fresh Suet—Kidney	per lb.	0 0 5

ANNEX TO CONTRACT No. 1915/121.

J. Henderson, 183 Macpherson-street, North Carlton.  
(From 1st July, 1915, to 31st December, 1915.)

Sub-schedule No. 14.

MILK FOR MELBOURNE GAOL.  
Security £10. £ s. d.

1. Milk—Fresh and pure, July and August	per gal.	0 1 7
1A. " " Balance of year to 31st December, 1915	do.	0 1 4

(From 1st July, 1915, to 31st December, 1915.)

Sub-schedule 15.

MILK FOR RICHMOND HOUSE, RICHMOND.

1. Milk—Fresh and pure	per gal.	Purchase
------------------------	----------	----------

(From 1st July, 1915, to 31st December, 1915.)

Sub-schedule No. 16.

MILK FOR PENAL ESTABLISHMENT, PENRITHIDGE.

1. Milk—Fresh and pure	per gal.	Purchase
------------------------	----------	----------

ANNEX TO CONTRACT No. 1915/122.

H. McDonough, Flinders-street, Melbourne.  
(From 1st July, 1915, to 30th June, 1916.)

Sub-schedule No. 17.

POTATOES.  
Security, £100. £ s. d.

1. Potatoes	per cental	0 8 5
-------------	------------	-------

Sub-schedule 18.

SUGAR.

1. Sugar—White, to sample	per cwt.	Purchase from Maffra
2. " Ration	do.	

ANNEX TO CONTRACT No. 1915/123.

J. D. Howie, Smith-street, Fitzroy.  
(From 1st July, 1915, to 30th June, 1916.)

Sub-schedule No. 19.

TEA.

Security, £80. £ s. d.

1. Tea—Best Congou, to sample	per lb.	0 0 11½
2. " Ration, to sample	do.	0 0 9

ANNEX TO CONTRACT No. 1915/124.

Dudgeon and Arnell, Pty. Ltd., 524 Lonsdale-street, Melbourne.  
(From 1st July, 1915, to 30th June, 1916.)

Sub-schedule No. 20.

TOBACCO.

(Of Commonwealth Manufacture.)

Security, £20. £ s. d.

1. Tobacco, in 1-oz plugs, for gaols—"Starlight," or other make of equal quality, to sample	per lb.	0 2 8
2. Tobacco, 21 plugs to the pound, for Hospitals for the Insane, to sample	do.	0 2 8½

Schedule No. 2.

PROVISIONS AT WILLIAMSTOWN.

(For s.s. Lady Loch and Albert.)

(Including Candles, Soap, and Soda for Dockyards.)

(Supplies for Naval Forces are not included in this Schedule.)

(Supplies to be delivered on board the Vessels.)

ANNEX TO CONTRACT No. 1915/125.

W. G. Elsum, 162 Stevedore-street, North Williamstown.  
(From 1st July, 1915, to 31st December, 1915.)

Sub-schedule No. 1.

BREADSTUFFS.  
Security, £10. £ s. d.

1. Bread—Fine wheaten, first quality	per cental	0 17 8½
2. Flour—First quality	do.	0 17 3

(From 1st July, 1915, to 31st December, 1915.)

Sub-schedule No. 2.

BUTTER.

1. Butter—First-class Creamery, to a score not less than 92 points Government grade Commerce Regulations standard	per lb.	Purchase
---	---------	----------

ANNEX TO CONTRACT No. 1915/126.

Moran and Cato, Ppy. Ltd., Brunswick-street, Fitzroy.  
(From 1st July, 1915, to 30th June, 1916.)

Sub-schedule No. 3.

GROCERIES.

Security, £10.		£	s.	d.
1. Candles—(full weights) Kitchen's "Petrolines," Apollo Co.'s "Apollo," or other make of equal quality, to be supplied in 1-lb. packets	per lb.	0	0	6½
2. Cocoa, of any brand ordered	do.	0	1	1
3. Coffee—Fresh roasted and ground, to sample	do.	0	1	1
4. Currants—3 Crowns	do.	0	0	5½
5. Flour—Self-raising	do.	0	0	5
6. Jams—Assorted, of approved kinds, in proportion of half seed and half stone, of best quality, in 14-lb. tins	per tin	0	4	8
7. Milk—Condensed, of any brand ordered	do.	0	0	7½
8. Mustard—double superfine, of any brand ordered	per lb.	0	1	9
9. Oatmeal	per cwt.	1	7	0
10. Pearl barley	do.	1	1	0
11. Pease—Split	do.	1	5	0
12. Pepper—White, ground	per lb.	0	1	3
13. Raisins—Sultana, Mildura—3 Crowns	do.	0	0	7½
14. Salt—Fine, to sample	do.	0	0	0½
15. Soap—Household, yellow, dry, to sample	do.	0	0	2½
16. Sugar—White, to sample	per cwt.	1	2	0
17. Tea—Best Congou, special sample	per lb.	0	1	0
18. " Ceylon	do.	0	1	4
19. Vinegar—Champion's, or other approved brand	per quart	0	0	3
20. Biscuits, kinds as ordered	per lb.	0	0	4½
21. Meat—Preserved	do.	0	0	10
22. Soda—Washing	per cwt.	0	7	0

ANNEX TO CONTRACT No. 1915/127:

Wm. Angliss and Co. Ppy. Ltd., 44 Bourke-street, Melbourne.  
(From 1st July, 1915, to 31st December, 1915.)

Sub-schedule No. 4.

MEAT (FRESHLY KILLED).

Security, £10.		£	s.	d.
1. Fresh Beef	per cental	2	7	11
2. " Mutton	do.	2	7	11
3. " Suet	per lb.	2	1	8

ANNEX TO CONTRACT No. 1915/128.

Doig, Hall, and Co., Nelson-place, Williamstown.  
(From 1st July, 1915, to 31st December, 1915.)

Sub-schedule No. 5.

VEGETABLES.

Security, £5.		£	s.	d.
1. Potatoes	per cental	0	7	6
2. Onions	do.	0	7	6
3. Other vegetables, including cauliflowers, carrots, cabbages, turnips, and parsnips, as required	do.	0	12	6

Schedule No. 3.

PROVISIONS—ARARAT DISTRICT.

ANNEX TO CONTRACT No. 1915/129.

Wm. Bates, Ararat.  
(From 1st July, 1915, to 31st December, 1915.)

Sub-schedule No. 1.

BREADSTUFFS.

Security, £100.		£	s.	d.
1. Bread—Fine wheaten, first quality	per cental	0	15	11½
2. " Wheaten, third quality	do.	0	15	11½
3. Flour—First quality	do.	0	17	0

ANNEX TO CONTRACT No. 1915/130.

Dougall and Webster, 10 Market-street, Melbourne.  
(From 1st July, 1915, to 31st December, 1915.)

Sub-schedule No. 2.

BUTTER AND CHEESE.

Security, £60.		£	s.	d.
1. Butter—First Grade Creamery, to score not less than 92 points Government grade, Commerce Regulations standard	per cwt.	7	18	0
2. Cheese—First-class quality	do.	5	2	8

ANNEX TO CONTRACT No. 1915/131.

J. D. Howie, Smith-street, Fitzroy.  
(From 1st July, 1915, to 30th June, 1916.)

Sub-schedule No. 3.

GROCERIES.

Security, £30.		£	s.	d.
1. Blue—Of any brand ordered	per lb.	0	0	6½
2. Candles (full weights) — Kitchen's "Petrolines," or other make of equal quality, to be supplied in 1-lb. packets	do.	0	0	7½
3. Coffee—"Neilgherry A," or equal thereto — Fresh roasted and whole—Beans to be thoroughly sound, to sample	do.	0	1	1½
4. Curry Powder	do.	0	1	0
5. Golden Syrup, in 56-lb. tins	per tin	0	9	9
6. Mustard—"Double Superfine," of any Commonwealth manufacture ordered	per lb.	0	1	0
7. Oatmeal—Of any brand ordered	per cwt.	1	3	6
8. Pease—Split	do.	1	6	9
9. Pepper—Black, ground	per lb.	0	10	10
10. Pipes—Tobacco, clay	per doz.	0	0	4½
11. Raisins—Sultana (Mildura), 3 crowns	per lb.	0	0	6½
12. Rice—Dressed, Best Java, of any brand ordered, to sample	per cwt.	1	9	3
13. Seed Tapioca (Sago)—To sample	do.	1	5	0
14. Salt—Fine	do.	0	5	3
15. Soda—Carbonate of	per lb.	0	0	2
16. Soda—Washing	per cwt.	0	8	0
17. Starch—Of any brand ordered, to sample	per lb.	0	0	4½
18. Tartar—Cream of	do.	0	2	3
19. Vinegar	per pint	0	0	3

ANNEX TO CONTRACT No. 1915/132.

The Ballarat Jam Co. Ppy. Ltd., Ballarat.  
(From 1st July, 1915, to 30th June, 1916.)

Sub-schedule No. 4.

JAMS.

(For Hospitals for the Insane.)

Security, £10.		£	s.	d.
1. Jams, assorted, of approved kinds in the proportions of half seed and half actual net stone, of the best quality, in tins as required	per lb.	0	0	4

ANNEX TO CONTRACT No. 1915/133.

Arthur Murphy, Barkly-street, Ararat.  
(From 1st July, 1915, to 31st December, 1915.)

Sub-schedule No. 5.

MEAT (FRESHLY KILLED).

Security, £100.		£	s.	d.
1. Fresh Beef—Fore-quarters	per cental	2	15	0
2. " " Hind-quarters	do.	2	15	0
3. " " Buttocks	do.	2	15	0
4. " Mutton	do.	2	10	0
5. Corned Beef—Rolled or round, as ordered, without bone or cartilage	do.	2	15	0
6. Fresh Suet—Kidney	do.	2	15	0

Sub-schedule No. 6.

(From 1st July, 1915, to 31st December, 1915.)

POTATOES.

1. Potatoes	per cental	Purchase
-------------	------------	----------

Sub-schedule No. 7.

SUGAR.

1. Sugar, white, to sample	per cwt.	Purchase from Maffra
----------------------------	----------	----------------------

ANNEX TO CONTRACT No. 1915/134.

Moran and Cato Pty. Ltd., Brunswick-street, Fitzroy.  
(From 1st July, 1915, to 30th June, 1916.)

Sub-schedule No. 8.

TEA.

Security, £20.		£	s.	d.
1. Tea—Best Congou, to sample	per lb.	0	0	11½



Schedule No. 4.  
**PROVISIONS—BEECHWORTH DISTRICT.**

ANNEX TO CONTRACT No. 1915/135.

A. Simpson.

(From 1st July, 1915, to 31st December, 1915.)

Sub-schedule No. 1.

BREADSTUFFS.

	Security, £100.	£	s.	d.
1. Bread—Fine wheaten, first quality	per cental	0	16	8
2. " Wheaten, third quality	do.	0	15	0
3. Flour—First quality	do.	0	17	6

ANNEX TO CONTRACT No. 1915/136.

Dougall and Webster, 10 Market-street, Melbourne.

(From 1st July, 1915, to 31st December, 1915.)

Sub-schedule No. 2.

BUTTER AND CHEESE.

Security, £60.

	Security, £60.	£	s.	d.
1. Butter—First Grade Creamery, to score not less than 92 points, Government grade, Commerce Regulations standard	per cwt.	7	18	0
2. Cheese—First-class quality	do.	5	2	8

ANNEX TO CONTRACT No. 1915/137.

J. D. Howie, Brunswick-street, Fitzroy.

(From 1st July, 1915, to 30th June, 1916.)

Sub-schedule No. 3.

GROCERIES.

	Security, £30.	£	s.	d.
1. Arrowroot	per lb.	0	0	4
2. Blue—Of any brand required	do.	0	0	6½
3. Candles (full weights)—Kitchen's "Petrolines," Apollo Co.'s "Apollo," or other make of equal quality, to be supplied in 1-lb. packets	do.	0	0	7½
4. Coffee—"Neigherry A," fresh roasted and whole, beans, to be thoroughly sound, to sample	do.	0	1	1
5. Coffee—Fresh roasted and ground, to sample	do.	0	1	2
6. Golden Syrup (in 7-lb. tins)	per tin	0	1	6½
7. Maizena	per lb.	0	0	6½
8. Mustard—"Double superfine," of any Commonwealth manufacture ordered	do.	0	1	6
9. Oatmeal—Of any brand ordered	per cwt.	1	5	8
10. Pearl Barley	do.	1	1	2
11. Pease—Split	do.	1	8	0
12. Pepper—Black, ground	per lb.	0	0	10½
13. Pipes—Tobacco, clay	per doz.	0	0	4½
14. Raisins—Sultana (Mildura), 3 crowns, to be supplied in original boxes, to be labelled as packed, where quantity admits	per lb.	0	0	6½
15. Rice—Dressed, Best Java, of any brand ordered, to sample	per cwt.	1	9	0
16. Seed Tapioca (Sago)—To sample	do.	1	2	0
17. Salt—Fine	do.	0	5	0
18. Soap—Household, carbolic, dry, to sample	per lb.	0	0	3
19. Soap—Household, yellow, dry, to sample	do.	0	0	3
20. Soda—Carbonate of	do.	0	0	1½
21. " Washing	per cwt.	0	8	0
22. Starch—Of any brand ordered, to sample	per lb.	0	0	4½
23. Tartar—Cream of	do.	0	2	3
24. Vinegar	per pint	0	0	3

ANNEX TO CONTRACT No. 1915/138.

W. H. Morton, One Mile, Beechworth.

(From 1st July, 1915, to 31st December, 1915.)

Sub-schedule No. 4.

MEAT (FRESHLY KILLED).

	Security, £100.	£	s.	d.
1. Fresh Beef, Fore-quarters	per cental	2	8	0
2. " Hind-quarters	do.	2	8	0
3. " Buttocks	do.	2	8	0
4. " Mutton	do.	2	8	0
5. Corned Beef—rolled or round, as ordered, without bone or cartilage	do.	2	8	0
6. Fresh Suet—Kidney	per lb.	0	0	8

(From 1st July, 1915, to 31st December, 1915.)

Sub-schedule No. 5.

POTATOES.

1. Potatoes	per cental	Purchase
-------------	------------	----------

(From 1st July, 1915, to 31st December, 1915.)

Sub-schedule No. 6.

SUGAR.

1. Sugar, white, to sample	per cwt.	Purchase from Madra
2. " Ration, to sample	do.	

ANNEX TO CONTRACT No. 1915/139.

Moran and Cato, Brunswick-street, Fitzroy.

(From 1st July, 1915, to 30th June, 1916.)

Sub-schedule No. 7.

TEA.

	Security, £20.	£	s.	d.
1. Tea—Best Congou, to sample	per lb.	0	0	11½
2. " Ration, to sample	do.	0	0	11

Schedule No. 5.

**PROVISIONS AT BALLARAT.**

ANNEX TO CONTRACT No. 1915/140.

John Davies, 47 Eureka-street, Ballarat.

(From 1st July, 1915, to 31st December, 1915.)

Sub-schedule No. 1.

BREADSTUFFS.

	Security, £60.	£	s.	d.
1. Bread—Fine Wheaten, first quality	per cental	0	16	8
2. " Wheaten, third quality	do.	0	16	8
3. Flour—First quality	do.	0	17	6

ANNEX TO CONTRACT No. 1915/141.

Dougall and Webster, 10 Market-street, Melbourne.

(From 1st July, 1915, to 31st December, 1915.)

Sub-schedule No. 2.

BUTTER AND CHEESE.

	Security, £30.	£	s.	d.
1. Butter—First-grade Creamery, to score not less than 92 points, Government grade, Commerce Regulations standard	per cwt.	7	18	0
2. Cheese—First-class quality	do.	5	2	8

ANNEX TO CONTRACT No. 1915/142.

J. D. Howie, Brunswick-street, Fitzroy.

(From 1st July, 1915, to 30th June, 1916.)

Sub-schedule No. 3.

GROCERIES.

	Security, £30.	£	s.	d.
1. Barley—Pearl	per lb.	0	0	2½
2. Blue—Of any brand required	do.	0	0	6½
3. Candles (full weights)—Kitchen's "Petrolines," Apollo Co.'s "Apollo," or other make of equal quality, to be supplied in 1-lb. packets	do.	0	0	7
4. Coffee—"Neigherry A" or equal thereto. Fresh roasted and whole, beans to be thoroughly sound, to sample	do.	0	1	2½
5. Cornina	do.	0	0	5
6. Currants, 3 crowns	do.	0	0	6
7. Ginger—Ground	do.	0	1	0
8. Golden Syrup, in 7-lb. tins	per tin	0	1	6
9. Maizena—Duryea's	per lb.	0	0	7
10. Milk—Fresh and pure	per quart	0	0	6
11. Mustard—Double superfine, of any Commonwealth manufacture ordered	per lb.	0	1	4
12. Oatmeal—Of any brand ordered	per cwt.	1	3	0
13. Pease—Split	do.	1	7	0
14. Pepper—Black, ground	per lb.	0	0	11
15. Pipes—Tobacco, clay	per doz.	0	0	4½
16. Raisins—Sultana (Mildura), 3 crowns	per lb.	0	0	7½
17. Rice—Dressed, best Java, of any brand ordered, to sample	per cwt.	1	8	6
18. Seed Tapioca (Sago), to sample	do.	1	1	0
19. Salt—Fine	do.	0	4	11
20. Soap—(Household), Carbolic, dry, to sample	per lb.	0	0	3
21. Soap—(Household), Yellow, dry, to sample	do.	0	0	3
22. Soda—Carbonate of	do.	0	0	1½
23. " Washing	per cwt.	0	7	6
24. Spice—Mixed, in 1-oz. packets	per doz. pkts.	0	0	10
25. Starch—Of any brand ordered, to sample	per lb.	0	0	4½
26. Sugar—White, to sample	per cwt.	1	2	6
27. " Ration	per lb.	0	0	3
28. Tartar—Cream of	do.	0	2	0
29. Tea—Best Congou, to sample	do.	0	0	11½
30. " Ration	do.	0	0	9
31. Tobacco—"Starlight," or other make of equal quality, as ordered	do.	0	2	8
32. Vinegar	per pint	0	0	3
33. Whiting	per lb.	0	0	6½
34. Haricot Beans	per cwt.	0	18	8
35. Macaroni	do.	1	13	0

ANNEX TO CONTRACT No. 1915/143.  
Ballarat Jam Co. Pty. Ltd., Ballarat.  
(From 1st July, 1915, to 30th June, 1916.)  
Sub-schedule No. 4.

JAMS.  
(For Hospitals for the Insane.)  
Security, £10. £ s. d.

1. Jams—Assorted, of approved kinds in proportion of half seed and half stone, actual net of the best quality, in tins as required	per lb. weight	0	0	3 $\frac{1}{2}$
--	----------------	---	---	-----------------

ANNEX TO CONTRACT No. 1915/144.  
H. J. Symons, Macarthur-street, Ballarat.  
(From 1st July, 1915, to 30th June, 1916.)  
Sub-schedule No. 5.  
MEAT (FRESHLY KILLED).

Security, £60. £ s. d.

1. Fresh Beef—Fore-quarters	per cental	1	18	0
2. " " Hind-quarters	do.	1	18	0
3. " " Buttocks	do.	1	18	0
4. " Mutton	do.	1	17	0
5. Corned Beef, rolled or round, as ordered, without bone or cartilage	do.	1	15	0
6. Fresh Suet—Kidney	do.	2	10	0

(From 1st July, 1915, to 31st December, 1915.)

Sub-schedule No. 6.

POTATOES.

Security, £20.

1. Potatoes	per cental Purchase			
-------------	---------------------	--	--	--

Schedule No. 6.

PROVISIONS AT GEELONG.

ANNEX TO CONTRACT No. 1915/145.

W. Marshall, 148 Malop-street, Geelong.

(From 1st July, 1915, to 31st December, 1915.)

Sub-schedule No. 1.

BREADSTUFFS.

Security, £20.

£ s. d.

Bread—Fine Wheaten, first quality	per cental	0	13	7 $\frac{1}{2}$
2. " " Wheaten, third quality	do.	0	15	7 $\frac{1}{2}$

ANNEX TO CONTRACT No. 1915/146.

E. O'Connell, Lyrie-street, Geelong.

(From 1st July, 1915, to 30th June, 1916.)

Sub-schedule No. 2.

GROCERIES.

Security, £20.

£ s. d.

1. Arrowroot—Queensland	per lb.	0	0	4
2. Bacon, Farmer's or Hutton's (or other approved brand) by the side	do.	0	1	0
3. Barley—Pearl	do.	0	0	3
4. Blue—Of any brand ordered	do.	0	0	6 $\frac{1}{2}$
5. Candles—(Full weights) Kitchen's "Petrolines," or other make of equal quality, to be supplied in 1-lb. packets	do.	0	0	7
6. Cocoa—(Homoeopathic)—McKenzie's, or other brand of equal quality	do.	0	0	11 $\frac{1}{2}$
7. Coffee—"Neilgherry A," or equal thereto, Fresh roasted and whole—Beans to be thoroughly sound, to sample	do.	0	1	1
8. Currants—3 Crowns	do.	0	0	6 $\frac{1}{2}$
9. Mustard—Double Superfine, of any Commonwealth manufacture ordered	do.	0	1	6
10. Oatmeal—Of any brand ordered	per cwt.	1	7	0
11. Pease—Split	per lb.	0	0	3 $\frac{1}{2}$
12. Pepper—Black, ground	do.	0	0	11
13. Raisins—Sultana (Mildura), 3 Crowns	do.	0	0	7
14. Rice—Dressed, Best Java, of any brand ordered, to sample	do.	0	0	3
15. Seed Tapioca (Sago), to sample	do.	0	0	2 $\frac{1}{2}$
16. Salmon—Fresh, brand as ordered, tins—1-lb. tins	per tin.	0	0	10
17. Salt—Fine	per lb.	0	0	0 $\frac{1}{2}$
18. Soap—(Household) Yellow, dry, to sample	do.	0	0	2 $\frac{1}{2}$
19. Soap—(Household) Carbolic, dry, to sample	do.	0	0	2 $\frac{1}{2}$
20. Soda—Washing	do.	0	0	1
21. Sugar—Ration, to sample	per cwt.	1	5	0
22. Tea, Best Ceylon, special sample	per lb.	0	1	1

ANNEX TO CONTRACT No. 1915/147.

McCartin and Sons, Moorabool-street, Geelong.

(From 1st July, 1915, to 30th June, 1916.)

Sub-schedule No. 3.

MEAT (FRESHLY KILLED).

Security, £20.

£ s. d.

1. Fresh Beef	per cental	1	10	7
2. " " Buttocks	do.	2	10	0
3. " " Mutton	do.	2	1	8

(From 1st July, 1915, to 31st December, 1915.)

Sub-schedule No. 4.

MILK.

1. Milk—Fresh and pure	per gallon Purchase			
------------------------	---------------------	--	--	--

(From 1st July, 1915, to 31st December, 1915.)

Sub-schedule No. 5.

POTATOES.

1. Potatoes	per cental Purchase			
-------------	---------------------	--	--	--

Schedule No. 7.

PROVISIONS AT LARA.

(Delivery at the Inebriates' Retreat.)

ANNEX TO CONTRACT No. 1915/148.

F. Somblebe, Lara.

(From 1st July, 1915, to 31st December, 1915.)

Sub-schedule No. 1.

BREADSTUFFS.

Security, £20.

£ s. d.

1. Bread—Fine Wheaten, first quality	per cental	0	16	0
2. Flour—First quality	do.	0	17	6

ANNEX TO CONTRACT No. 1915/149.

Dougall and Webster, 8 Market-street, Melbourne.

(From 1st July, 1915, to 31st December, 1915.)

Sub-schedule No. 2.

BUTTER AND CHEESE.

Security, £10.

£ s. d.

1. Butter—First Grade Creamery, to score not less than 92 points Government grade, Commerce Regulations standard	per cwt.	8	8	0
2. Cheese—First-class quality	do.	5	12	0

ANNEX TO CONTRACT No. 1915/150.

J. D. Howie, Smith-street, Fitzroy.

(From 1st July, 1915, to 30th June, 1916.)

Sub-schedule No. 3.

GROCERIES.

Security, £20.

£ s. d.

1. Arrowroot—Queensland	per lb.	0	0	4
2. Bacon, Farmer's or Hutton's (or other approved brand) by the side	do.	0	1	0
3. Barley—Pearl	do.	0	0	3
4. Blue—Of any brand ordered	do.	0	0	6 $\frac{1}{2}$
5. Candles—(Full weights) Kitchen's "Petrolines," or other make of equal quality, to be supplied in 1-lb. packets	do.	0	0	7
6. Cocoa—(Homoeopathic)—McKenzie's, or other brand of equal quality	do.	0	0	11 $\frac{1}{2}$
7. Coffee—"Neilgherry A," or equal thereto, Fresh roasted and whole—Beans to be thoroughly sound, to sample	do.	0	1	1
8. Currants—3 Crowns	do.	0	0	6 $\frac{1}{2}$
9. Mustard—Double Superfine, of any Commonwealth manufacture ordered	do.	0	1	6
10. Oatmeal—Of any brand ordered	per cwt.	1	7	0
11. Pease—Split	per lb.	0	0	3 $\frac{1}{2}$
12. Pepper—Black, ground	do.	0	0	11
13. Raisins—Sultana (Mildura), 3 Crowns	do.	0	0	7
14. Rice—Dressed, Best Java, of any brand ordered, to sample	do.	0	0	3
15. Seed Tapioca (Sago), to sample	do.	0	0	2 $\frac{1}{2}$
16. Salmon—Fresh, brand as ordered, tins—1-lb. tins	per tin.	0	0	10
17. Salt—Fine	per lb.	0	0	0 $\frac{1}{2}$
18. Soap—(Household) Yellow, dry, to sample	do.	0	0	2 $\frac{1}{2}$
19. Soap—(Household) Carbolic, dry, to sample	do.	0	0	2 $\frac{1}{2}$
20. Soda—Washing	do.	0	0	1
21. Sugar—Ration, to sample	per cwt.	1	5	0
22. Tea, Best Ceylon, special sample	per lb.	0	1	1

ANNEX TO CONTRACT No. 1915/151.

Cunliff and Paterson, Pty., Ltd., 410 Swanston-street, Melbourne.

(From 1st July, 1915, to 30th June, 1916.)

Sub-schedule No. 4.

JAMS.

Security, £5.

£ s. d.

1. Jams, Assorted, of approved kinds in the proportion of half seed and half stone, of the best quality, in tins containing 27 ozs. net	per doz. tins	0	7	8
---	---------------	---	---	---

ANNEX TO CONTRACT No. 1915/152.

W. Angliss and Co. Pty. Ltd., 44 Bourke-street, Melbourne.

(From 1st July, 1915, to 31st December, 1915.)

Sub-schedule No. 5.

MEAT (FRESHLY KILLED).

	Security, £20.	£	s.	d.
1. Fresh Beef ... ..	per cental	2	14	2
2. " Mutton ... ..	do.	2	5	10
3. " Tripe, Sausages, Kidneys, and Liver, as ordered ... ..	do.	2	14	2

ANNEX TO CONTRACT No. 1915/153.

F. Samblebe, Lara.

(From 1st July, 1915, to 30th June, 1916.)

Sub-schedule No. 6.

POTATOES.

	Security, £100.	£	s.	d.
1 Potatoes ... ..	per cental	0	6	0

Schedule No. 8.

PROVISIONS—SUNBURY DISTRICT.

ANNEX TO CONTRACT No. 1915/154.

T. Clyne and Son, Sunbury.

(From 1st July, 1915, to 31st December, 1915.)

Sub-schedule No. 1.

BREADSTUFFS.

	Security, £100.	£	s.	d.
1. Bread—Fine Wheaten, first quality ... ..	per cental	0	14	0
2. Flour—First quality ... ..	do.	0	15	3

ANNEX TO CONTRACT No. 1915/155.

Dougall and Webster, 8 Market-street, Melbourne.

(From 1st July, 1915, to 31st December, 1915.)

Sub-schedule No. 2.

BUTTER, CHEESE, AND BACON.

	Security, £40.	£	s.	d.
1. Butter—First Grade Creamery, to score not less than 92 points Government grade, Commerce Regulations standard ... ..	per cwt.	7	18	0
2. Cheese—First-class quality ... ..	do.	5	2	8
3. Bacon—Shoulders ... ..	do.	3	10	0

ANNEX TO CONTRACT No. 1915/156.

J. D. Howie, Smith-street, Fitzroy.

(From 1st July, 1915, to 30th June, 1916.)

Sub-schedule No. 3.

GROCERIES.

	Security, £20.	£	s.	d.
1. Blue—Of any brand ordered ... ..	per lb.	0	0	6 $\frac{1}{2}$
2. Candles—(Full weights) Kitchen's "Petrolines," or other make of equal quality, to sample, to be supplied in 1-lb. packets ... ..	do.	0	0	7 $\frac{1}{2}$
3. Coffee—"Neilgherry A," or equal thereto, Fresh roasted and whole—Beans to be thoroughly sound, to sample ... ..	do.	0	1	1 $\frac{1}{2}$
4. Cornina ... ..	do.	0	0	5 $\frac{1}{2}$
5. Currants—3 Crowns ... ..	do.	0	0	9 $\frac{1}{2}$
6. Curry Powder ... ..	do.	0	0	10
7. Ginger—Ground ... ..	do.	0	0	10
8. Golden Syrup, in 56-lb. tins ... ..	per tin	0	9	9
9. Haricot Beans ... ..	per bushel of 60 lbs.	0	7	6
10. Maizena—Duryea's ... ..	per lb.	0	0	6 $\frac{1}{2}$
11. Mustard—Double superfine, of any Commonwealth manufacture ordered ... ..	do.	0	1	6
12. Oatmeal—Of any brand ordered ... ..	per cwt.	1	3	6
13. Pearl Barley ... ..	do.	1	1	0
14. Pease—Split ... ..	do.	1	5	0
15. Pepper—Black, ground ... ..	per lb.	0	10	0
16. Pipes—Tobacco, clay ... ..	per doz.	0	0	4 $\frac{1}{2}$
17. Raisins—Sultana (Mildura), 3 Crowns ... ..	per lb.	0	0	6 $\frac{1}{2}$
18. Rice—Dressed, Best Java, of any brand ordered, to sample ... ..	per cwt.	1	7	0
19. Seed Tapioca (Sago), to sample ... ..	do.	1	0	0
20. Salt—Fine ... ..	do.	0	3	4
21. Soda—Washing ... ..	do.	0	6	10
22. Starch—Of any brand ordered, to sample ... ..	per lb.	0	0	3 $\frac{1}{2}$
23. Tartar—Cream of ... ..	do.	0	2	3
24. Vinegar ... ..	per pint	0	0	3

ANNEX TO CONTRACT No. 1915/157.

J. D. Howie, Smith-street, Fitzroy.

(From 1st July, 1915, to 30th June, 1916.)

Sub-schedule No. 4.

JAMS.

(FOR HOSPITALS FOR THE INSANE.)

	Security, £10.	£	s.	d.
1. Jams—Assorted, of approved kinds in the proportion of half seed and half stone, of the best quality, in actual net tins as required ... ..	per lb.	0	0	4

ANNEX TO CONTRACT No. 1915/158.

S. J. Starkie, Sunbury.

(From 1st July, 1915, to 31st December, 1915.)

Sub-schedule No. 5.

MEAT (FRESHLY KILLED).

	Security, £30.	£	s.	d.
1. Fresh Beef—Fore-quarters ... ..	per cental	2	10	0
2. " " Hind-quarters ... ..	do.	2	10	0
3. " " Buttocks ... ..	do.	2	10	0
4. " Mutton ... ..	do.	2	10	0
5. Corned Beef—Rolled or round, as ordered, without bone or cartilage ... ..	do.	2	10	0

MEAT (FROZEN).

1. Fresh Beef—Fore-quarters ... ..	per cental	2	5	10
2. " " Hind-quarters ... ..	do.	2	5	10
3. " " Buttocks ... ..	do.	2	5	10
4. " Mutton ... ..	do.	2	5	10
5. Corned Beef—Rolled or round, as ordered, without bone or cartilage ... ..	do.	2	5	10

ANNEX TO CONTRACT No. 1915/159.

W. Angliss and Co. Pty. Ltd., 44 Bourke-street, Melbourne.

(From 1st July, 1915, to 31st December, 1915.)

Sub-schedule No. 6.

RABBITS (FRESHLY KILLED).

	Security, £5.	£	s.	d.
1. Rabbits—Not less than 3 $\frac{1}{2}$ lbs. per pair ... ..	per dz.	0	8	6
2. " Not less than 2 $\frac{1}{2}$ lbs. " ... ..	"	0	7	6

Sub-schedule No. 7.

POTATOES.

1. Potatoes ... ..	per cental	Purchase		
--------------------	------------	----------	--	--

Sub-schedule No. 8.

SUGAR.

1. Sugar—White, to sample ... ..	per cwt.	Purchase		
		from		
		Maffra.		

ANNEX TO CONTRACT No. 1915/160.

Moran and Cato, Pty. Ltd., Smith-street, Fitzroy.

(From 1st July, 1915, to 30th June, 1916.)

Sub-schedule No. 9.

TEA.

	Security, £20.	£	s.	d.
1. Tea—Best Congou, to sample ... ..	per lb.	0	0	11 $\frac{1}{2}$

Schedule No. 9.

PROVISIONS—BENDIGO DISTRICT.

ANNEX TO CONTRACT No. 1915/161.

L. J. Anderson, 289 Williamson-street, Bendigo.

(From 1st July, 1915, to 31st December, 1915.)

Sub-schedule No. 1.

BREAD.

	Security, £5.	£	s.	d.
1. Bread—Wheaten, third quality ... ..	per cental	0	16	8

ANNEX TO CONTRACT No. 1915/162.

Moran and Cato Pty. Ltd., Brunswick-street, Fitzroy.

(From 1st July, 1915, to 31st December, 1916.)

Sub-schedule No. 2.

GROCERIES AND POTATOES.

	Security, £5.	£	s.	d.
1. Candles—(full weights) Kitchen's "Petrolines," or other make of equal quality, to sample, to be supplied in 1-lb. packets per lb. ... ..	per lb.	0	0	7 $\frac{1}{2}$
2. Milk—Fresh and pure ... ..	per quart	0	0	7
3. Oatmeal—Of any brand ordered ... ..	per lb.	0	0	3 $\frac{1}{2}$
4. Potatoes ... ..	per cental	0	7	0
5. Rice, dressed, Best Java, to sample ... ..	per lb.	0	0	3
6. Salt—Fine ... ..	do.	0	0	0 $\frac{1}{2}$
7. Soap—Yellow (Household), dry, to sample ... ..	do.	0	0	3
8. " Carbolic " ... ..	do.	0	0	0 $\frac{1}{2}$
9. Soda—Washing ... ..	do.	0	0	0 $\frac{1}{2}$
10. Sugar—Ration, to sample ... ..	do.	0	0	0
11. " White " ... ..	do.	0	0	3
12. Tea—Best Congou, to sample ... ..	do.	0	0	11 $\frac{1}{2}$
13. " Ration, to sample ... ..	do.	0	0	1
14. Tobacco—"Starlight," or other make of equal quality, as ordered ... ..	do.	0	2	10
15. Whiting ... ..	do.	0	0	1

Sub-schedule No. 3.

MEAT.

1. Fresh Beef ... per cental Purchase

Schedule No. 10.

PROVISIONS—CASTLEMAINE DISTRICT.

Sub-schedule No. 1.

BREAD.

1. Bread—Wheaten, third quality ... per cental Purchase

ANNEX TO CONTRACT No. 1915/163.

M. F. Elvish, Market-square, Castlemaine.

(From 1st July, 1915, to 30th June, 1916.)

Sub-schedule No. 2.

GROCERIES AND POTATOES.

Security, £5.

- |  |            |   |    |   |
|--|------------|---|----|---|
| 1. Candles—(full weights), Kitchen's "Petrolines," Apollo Co.'s "Apollo," or other make of equal quality, to sample, to be supplied in 1-lb. packets | per lb.    | 0 | 0  | 8 |
| 2. Milk—Fresh and pure   | per quart  | 0 | 0  | 6 |
| 3. Oatmeal   | per cwt.   | 1 | 12 | 0 |
| 4. Potatoes  | per cental | 0 | 7  | 6 |
| 5. Rice, Dressed, No. 1 Java, to sample  | per cwt.   | 1 | 2  | 6 |
| 6. Salt—Fine   | per lb.    | 0 | 0  | 8 |
| 7. Soap—Yellow (household), dry, to sample   | do.        | 0 | 0  | 3 |
| 8. Soda—Washing  | do.        | 0 | 0  | 1 |
| 9. Sugar—Ration, to sample   | do.        | 0 | 0  | 3 |
| 10. Tea  | do.        | 0 | 1  | 3 |

ANNEX TO CONTRACT No. 1915/164.

Jane Williamson, Bendigo.

(From 1st July, 1915, to 30th June, 1916.)

Sub-schedule No. 3.

MEAT (FRESHLY KILLED).

Security, £5.

- |               |         |   |   |   |
|---------------|---------|---|---|---|
| 1. Fresh Beef | per lb. | 0 | 0 | 6 |
| 2. " Mutton   | do.     | 0 | 0 | 6 |

Schedule No. 11.

PROVISIONS AT SALE.

Sub-schedule No. 1.

BREAD.

1. Bread—Wheaten, third quality ... per lb. Purchase

ANNEX TO CONTRACT No. 1915/165.

Moran and Cato Pty. Ltd., Brunswick-street, Fitzroy.

(From 1st July, 1915, to 30th June, 1916.)

Sub-schedule No. 2.

GROCERIES AND POTATOES.

Security, £5.

- |   |           |   |   |   |
|---|-----------|---|---|---|
| 1. Milk—Fresh and pure                      | per quart | 0 | 1 | 6 |
| 2. Potatoes                                 | per lb.   | 0 | 0 | 6 |
| 3. Rice, dressed, Best Java, to sample      | per lb.   | 0 | 0 | 6 |
| 4. Salt—Fine                                | do.       | 0 | 0 | 3 |
| 5. Soap, yellow (household), dry, to sample | do.       | 0 | 0 | 9 |
| 6. Soda—Washing                             | do.       | 0 | 0 | 3 |
| 7. Sugar—Ration, to sample                  | do.       | 0 | 0 | 6 |
| 8. Tea                                      | do.       | 0 | 0 | 2 |
| 9. Whiting                                  | do.       | 0 | 0 | 3 |

ANNEX TO CONTRACT No. 1915/166.

E. Cleaver, Raymond-street, Sale.

(From 1st July, 1915, to 30th June, 1916.)

Sub-schedule No. 3.

MEAT (FRESHLY KILLED).

Security, £5.

- |               |         |   |   |   |
|---------------|---------|---|---|---|
| 1. Fresh Beef | per lb. | 0 | 0 | 6 |
|---------------|---------|---|---|---|

Schedule No. 18.

PROVISIONS—MONT PARK.

(Delivery at the Hospital for Insane.)

ANNEX TO CONTRACT No. 1915/167.

Civil Service Co-operative Society of Victoria Ltd., Highett-street Richmond.

(From 1st July, 1915, to 31st December, 1915.)

Sub-schedule No. 1.

BREADSTUFFS.

Security, £30.

- |                                      |            |   |    |    |
|--------------------------------------|------------|---|----|----|
| 1. Bread—Fine Wheaten, first quality | per cental | 0 | 13 | 6½ |
| 2. Flour—First quality               | do.        | 0 | 14 | 0  |

ANNEX TO CONTRACT No. 1915/168.

P. Sheahan and Co. 453 Flinders-lane, Melbourne.

(From 1st July, 1915, to 30th June, 1916.)

Sub-schedule No. 2.

BUTTER AND CHEESE.

Security, £10.

- |   |     |    |    |   |
|---|-----|----|----|---|
| 1. Butter—First Grade Creamery, to score not less than 92 points Government grade, Commerce Regulations standard per cwt. | 7   | 18 | 8  |   |
| 2. Cheese—First-class quality   | do. | 4  | 13 | 4 |

ANNEX TO CONTRACT No. 1915/169.

J. D. Howie, Brunswick-street, Fitzroy.

(From 1st July, 1915, to 30th June, 1916.)

Sub-schedule No. 3.

GROCERIES.

Security, £10.

- |   |          |   |   |     |
|---|----------|---|---|-----|
| 1. Blue—Of any brand ordered  | per lb.  | 0 | 0 | 6½  |
| 2. Candles (full weights)—Kitchen's "Petrolines," or other make of equal quality, to be supplied in 1-lb. packets | do.      | 0 | 0 | 7   |
| 3. Coffee—"Neigherry A" or equal thereto—Fresh roasted and Whole—Beans to be thoroughly sound, to sample          | do.      | 0 | 1 | 1   |
| 4. Cornina  | do.      | 0 | 0 | 5   |
| 5. Currants, 3 Crowns   | do.      | 0 | 0 | 5½  |
| 6. Golden Syrup, in 7-lb. tins  | per tin  | 0 | 1 | 5   |
| 7. Maizena—Durven's   | per lb.  | 0 | 0 | 6½  |
| 8. Mustard—"Double Superfine," of any Commonwealth manufacture ordered  | do.      | 0 | 1 | 4   |
| 9. Oatmeal—Of any brand ordered   | per cwt. | 1 | 4 | 6   |
| 10. Pease—Split   | do.      | 1 | 5 | 0   |
| 11. Pepper—Black, Ground  | per lb.  | 0 | 0 | 10½ |
| 12. Pipes—Tobacco, Clay   | per doz. | 0 | 0 | 4½  |
| 13. Raisins—Sultana (Mildura), 3 Crowns   | per lb.  | 0 | 0 | 7   |
| 14. Rice—Dressed, Best Java, of any brand ordered, to sample  | per cwt. | 1 | 7 | 0   |
| 15. Seed Tapioca (Sago)—To sample   | per lb.  | 0 | 0 | 3   |
| 16. Salt—Fine   | per cwt. | 0 | 3 | 9   |
| 17. Soda—Washing  | do.      | 0 | 6 | 0   |
| 18. Starch—Of any brand ordered to sample   | per lb.  | 0 | 0 | 3   |
| 19. Tartar—Cream of   | do.      | 0 | 2 | 3   |
| 20. Vinegar   | per pint | 0 | 0 | 2   |

ANNEX TO CONTRACT No. 1915/170.

Cunliff and Paterson, Pty. Ltd., 410 Swanston-street, Melbourne.

(From 1st July, 1915, to 30th June, 1916.)

Sub-schedule No. 4.

JAMS (FOR HOSPITALS FOR THE INSANE).

Security, £10.

- |   |         |   |   |    |
|---|---------|---|---|----|
| 1. Jams—Assorted, of approved kinds in the proportion of half seed and half actual net stone, of the best quality, in tins as weight required | per lb. | 0 | 0 | 4½ |
|---|---------|---|---|----|

ANNEX TO CONTRACT No. 1915/171.

W. Angliss and Co. Pty. Ltd., 44 Bourke-street, Melbourne.

(From 1st July, 1915, to 31st December, 1915.)

Sub-schedule No. 5.

MEAT (FRESHLY KILLED).

Security, £30.

- |  |            |   |   |    |
|--|------------|---|---|----|
| 1. Fresh Beef—Fore-quarters  | per cental | 2 | 5 | 10 |
| 2. " " Hind-quarters   | do.        | 2 | 5 | 10 |
| 3. " " Buttocks  | do.        | 2 | 5 | 10 |
| 4. " Mutton  | do.        | 2 | 7 | 11 |
| 5. Corned Beef—Rolled or round as ordered, without bone or cartilage | do.        | 2 | 5 | 10 |
| 6. Fresh Beef Suet—Kidney  | do.        | 2 | 1 | 8  |

MEAT (FROZEN).

- |   |            |   |   |    |
|---|------------|---|---|----|
| 1. Fresh Beef Fore-quarters   | per cental | 2 | 4 | 9½ |
| 2. " " Hind-quarters  | do.        | 2 | 4 | 9½ |
| 3. " " Buttocks   | do.        | 2 | 4 | 9½ |
| 4. " Mutton   | do.        | 2 | 4 | 9½ |
| 5. Corned Beef—Rolled or round, as ordered, without bone or cartilage | do.        | 2 | 4 | 9½ |
| 6. Fresh Beef Suet—Kidney   | do.        | 2 | 1 | 8  |

Sub-schedule No. 6.  
**POTATOES.**  
 1. Potatoes ... per cental Purchase

ANNEX TO CONTRACT No. 1915/172.  
*J. D. Howie, Brunswick-street, Fitzroy.*  
 (From 1st July, 1915, to 30th June, 1916.)

Sub-schedule No. 7.  
**SUGAR.**  
 1. Sugar—White, to sample ... per cwt. Purchase from Maffra

Sub-schedule No. 8.  
**TEA.**  
 Security, £10. £ s. d.  
 1. Tea—Best Congou, to sample ... per lb. 0 0 11½

CONTRACTS ACCEPTED.—(Series 1915-16.)

Serial No.	Particulars.	Amount.	Name for Approval.	Charge against Vote or Fund.
	<b>PROVISIONS—</b> Supply of Provisions in such quantities as may be ordered for the use of the Students' School of Forestry, Creswick, for periods mentioned hereunder—			
173	Breadstuffs ...	Rates as per annex	C. C. Bowley ...	} Contingencies, 1915-16.
174	Butter and Cheese ...	Ditto ...	John Tait and Son ...	
175	Groceries ...	Ditto ...	John Tait and Son ...	
176	Meat ...	Ditto ...	Wood Bros. ...	
177	Milk ...	Ditto ...	Annie Armstrong ...	
...	Potatoes ...	Ditto ...	Purchase ...	

Approved—A. J. PEACOCK, Treasurer. 24.6.1915.

Schedule No. 19.  
**PROVISIONS AT CRESWICK FOR STUDENTS AT THE SCHOOL OF FORESTRY.**  
 (Delivery at the School.)

Particular attention is drawn to Clause 1 of the Conditions as to quality.  
 Where practicable all items must be manufactured or prepared within the Commonwealth.

ANNEX TO CONTRACT No. 1915/173.  
*C. C. Bowley, Creswick.*  
 (From 1st July, 1915, to 31st December, 1915.)

Sub-schedule No. 1.  
**BREADSTUFFS.**  
 Security, £10.

No subletting will be allowed; all work must be carried out by the contractor. Every person engaged in the manufacture, preparation, or delivery of the bread tendered for in this sub-schedule shall be paid such wages and shall be employed subject to such conditions as are or may be determined by any Wages Board, under the provisions of the Factories and Shops Acts; to which such persons are subject as employees; and a copy of these conditions shall be kept conspicuously and continually posted in legible Roman characters in the factory or shop (and in each part of the factory or shop where several rooms are in use) in which bread is prepared or manufactured under this contract. Any infringement of these conditions, or any breach of the said determinations, in the opinion of the Treasurer, will subject the contractor, upon report from the Tender Board, to such mulct, not exceeding Fifty pounds (£50), as the Treasurer may direct, and the amount will be deducted from the contractor's account or from the security money, and the Treasurer's decision shall be binding, final, and conclusive as to the fact of infringement, and in all other respects.

Fine wheaten meal bread of first quality may be substituted, wholly or in part, for fine wheaten bread at such times as may be deemed necessary, and the contractor will be required to supply such bread at the contract rate. Reasonable notice, however, of the intention to substitute wheaten meal bread must be given to the contractor by the officer ordering the supply. Samples of the best ordinarily retailed to the public will be considered as test loaves for first quality.

1. Bread—Fine Wheaten, first quality ... per cental £ s. d. 0 19 9  
 2. Flour—First quality ... do. 0 18 8

ANNEX TO CONTRACT No. 1915/174.  
*John Tait and Son, Creswick.*  
 (From 1st July, 1915, to 30th June, 1916.)

Sub-schedule No. 2.  
**BUTTER AND CHEESE.**  
 Security, £5.

All butter supplied, as well as the boxes in which it is packed for transit, must bear the impress stamp of the creamery

manufacturing the butter, otherwise it will be rejected. The cheese supplied must be fairly matured, and packed in boxes for transport.

In the event of butter being supplied under this contract from Melbourne, all such butter shall be submitted by the contractor to the Government Dairy Expert in Melbourne for test as to standard quality, and, if found to be satisfactory, shall be forwarded by that officer direct to the institution ordering, the cost of freight being borne by the contractor in the usual way.

1. Butter—First Grade Creamery, to score not less than 92 points, Government Grade, Commerces Regulations standard ... per lb. 0 1 4  
 2. Cheese—First-class quality, matured (Victorian) ... do. 0 0 8½  
 3. Eggs, new laid ... per doz. 0 1 2

ANNEX TO CONTRACT No. 1916/175.  
*John Tait and Son, Creswick.*  
 (From 1st July, 1915, to 30th June, 1916.)

Sub-schedule No. 3.  
**GROCERIES.**  
 Security, £10.

The soap supplied must be hard throughout, ready for immediate use without waste. Soap for the Lunatic Asylum is not included in this contract.

When the quantity admits, tea must be supplied in original and unopened packages, labelled, as landed.

Should any article or articles which may be reasonably included in a grocer's price list, and which is or are not included in the schedule hereunder, be required during the currency of the contract, the contractor shall supply any such article or articles at the current list rates at which such articles are retailed by the contractor to the public.

1. Barley—Pearl ... per lb. 0 0 2½  
 2. Blue—Of any brand required ... do. 0 0 6½  
 3. Candles (full weights), Kitchen's "Petrolines," Apollo Co.'s "Apollo," or other make of equal quality, to be supplied in 1-lb. packets ... do. 0 0 7  
 4. Coffee—Fresh roasted and whole—Beans to be thoroughly sound, to sample ... do. 0 1 4½  
 5. Cornium ... do. 0 0 6  
 6. Currants—3 Crowns ... do. 0 0 6½  
 7. Ginger—Ground (Jamaica) ... do. 0 0 11  
 8. Golden Syrup, in 7-lb. tins ... per tin 0 1 7  
 9. Jams, assorted, any brand ordered, in 2-lb. tins, in the proportion of half seed and half stone ... per lb. net 0 0 4½  
 10. Maizena—Duryea's ... per lb. 0 0 7  
 11. Mustard—Double superfine, of any brand ordered ... do. 0 1 6  
 12. Oatmeal—Of any brand ordered ... do. 0 0 3½  
 13. Pease—Split ... do. 0 0 2½  
 14. Pepper—Black, ground ... do. 0 0 11

GROCERIES—continued.

	£	s.	d.
15. Raisins—Sultana (Mildura), 3 Crowns... per lb.	0	0	7½
16. Rice—Dressed, Best Java, to sample ... do.	0	0	2½
17. Seed Tapioca—Sago, to sample ... do.	0	0	2½
18. Salt—Fine ... do.	0	0	0½
19. Soap (Household)—Lever Bros. "Velvet" ... do.	0	0	6½
20. Soap (Household)—Yellow, dry, to sample ... do.	0	0	3
21. Carbolic Sand Soap ... do.	0	0	4
22. Soda—Carbonate of ... do.	0	0	2
23. " Washing ... do.	0	0	0½
24. Spice—Mixed, in 1-oz. packets ... per pkt.	0	0	1
25. Starch, of any brand ordered, to sample per lb.	0	0	5½
26. Sugar—White, to sample ... per cwt.	1	6	0
27. " Ration ... per lb.	0	0	2½
28. Tartar—Cream of ... do.	0	1	9
29. Tea—Best Ceylon, to sample ... do.	0	1	2
30. Vin-gar ... per pint	0	0	2

from the end of the neck and the whole of the shin at the clodbone joint must be removed. The sticking pieces also must be trimmed off, and the point and end of the brisket rendered free from blood and blood stains.

Fore and hind quarters, for convenience of handling, may be cut into two parts, but each part is to bear evidence of having been cut from the same beast.

Corned beef (rolled or round as ordered) must be supplied without bone or cartilage, and will be received, whether pumped or prepared in the ordinary way by pickling, but in the former case must have been soaked, after pumping, for at least 48 hours in a good pickle, and then thoroughly drained before supply. No flank, chuck, sticking-piece, shin, leg of beef, or piece under 7 lbs. will be received.

Should the local supply of fresh meat become scarce, or the price of same become abnormally high, frozen or chilled meat may, with the consent of the Tender Board on the recommendation of the head of the Department, be supplied.

In cases of emergency, or on such other occasions as in the opinion of the Superintendent may seem advisable, other forms of meat, such as rabbits, tinned meats, &c., may be purchased apart from the contract in lieu of the meat mentioned in the Schedule, and substituted therefor, provided 24 hours' notice—except in cases of emergency—be given to the contractor of such intention.

The parts to be removed by the contractor are indicated by the shaded portions of the annexed diagram.

	£	s.	d.
1. Fresh Beef—Forequarter ... per lb.	0	0	8½
2. " " Hindquarter ... do.	0	0	9
3. " " Buttocks ... do.	0	0	8½
4. " Mutton ... do.	0	0	7½
5. Corned Beef, rolled or round, as ordered without bone or cartilage ... do.	0	0	8½
6. Pork (Leg) ... do.	0	0	9
7. Fresh Suet—Kidney ... do.	0	0	8

ANNEX TO CONTRACT No. 1915/176.

Wool Bros., Creswick.

(From 1st July, 1915, to 31st December, 1915.)

Sub-schedule No. 3.

MEAT (FRESHLY KILLED).

Security, £10.

No subletting will be allowed; no delivery of meat shall be made on Sundays; all work must be carried out by the contractor. Every person engaged in the slaughtering and cutting-up, preparation, or delivery of the meat tendered for in this sub-schedule shall be paid such wages and shall be employed subject to such conditions as are or may be determined by any Wages Board under the provisions of the Factories and Shops Acts to which such persons are subject as employees; and a copy of these conditions shall be kept conspicuously and continually posted in legible Roman characters in the factory or shop (and in each part of the factory or shop where several rooms are in use) in which meat is prepared under this contract. Any infringement of these conditions, or any breach of the said determination, in the opinion of the Treasurer, will subject the contractor, upon report from the Tender Board, to such mulct, not exceeding Fifty pounds (£50), as the Treasurer may direct, and the amount will be deducted from the contractor's account or from the security money, and the Treasurer's decision shall be binding, final, and conclusive as to the fact of infringement and in all other respects.

When fore and hind quarters of beef are ordered for Hospitals for the insane they must be supplied in the proportion of two of the former to one of the latter, and must be delivered as a whole respectively, also extra buttocks separately when ordered. Meat for other institutions must be supplied as ordered. Where hindquarters or buttocks are ordered, 9 inches must be cut off from the end of the leg from the hock upwards, i.e., the end of the leg from which the shank has been removed at the abattoirs; and when forequarters form a portion of the supply, 6 inches

ANNEX TO CONTRACT No. 1915/177.

Annie Armstrong, Broomfield.

(From 1st July, 1915, to 30th June, 1916.)

Sub-schedule No. 5.

MILK.

Security, £5.

	£	s.	d.
1. Milk—Fresh and pure ... per quart	0	0	6

Sub-schedule No. 6.

POTATOES.

Potatoes to be dry and free from dirt. Contractor to supply 105 lbs. of potatoes for each cental credited to him, and, in addition, to take back all rejected before being cooked.

If the price of potatoes becomes abnormally high, the heads of the various Departments concerned may, if they think fit, cause rice or any other suitable food to be occasionally substituted in lieu thereof.

1. Potatoes ... per cental	Purchase
----------------------------	----------

PROVISIONS FOR ABORIGINES AT THE UNDERMENTIONED STATIONS.

CONTRACTS ACCEPTED.—(Series 1915-16.)

Serial No.	Particulars.	Amount.	Name of Contractor.	Charged against Vote or Fund.
	PROVISIONS—			
	Supply of Provisions for Aborigines at the undermentioned Stations as may be required for period mentioned hereunder:—			
	Coranderrk—			
178	Bread ...	Rates as per Annex	Alexr. Schmidt	Contingencies 1915-16.
179	Groceries ...	Ditto ...	Moran and Cato Ppy. Ltd.	
	Lake Tyers—			
	Bread ...	Ditto ...	Purchase ...	
180	Groceries ...	Ditto ...	Williams and Currey...	
	Lake Condah—			
181	Bread ...	Ditto ...	S. J. Treloar	
182	Groceries ...	Ditto ...	Righetti Bros.	

1915-16.

Schedule No. 15.

PROVISIONS FOR ABORIGINES AT THE UNDERMENTIONED STATIONS.

Particular attention is drawn to clause 1 of the conditions as to quality.

Where practicable, all items must be manufactured and prepared within the Commonwealth.

Sub-schedule No. 1.

BREAD.

(From 1st July, 1915, to 31st December, 1915.)

Contract No. 1915/178.—Coranderk—Alexr. Schmidt, Healesville	Security, £2.
" " 1915/—Lake Tyers—Purchase	"
" " 1915/181.—Lake Condah—S. J. Treloar, Portland	Security, £2.

No subletting will be allowed; all work must be carried out by the contractor; every person engaged in the manufacture, preparation, or delivery of the bread tendered for in this sub-schedule shall be paid such wages and shall be employed subject to such conditions as are or may be determined by the Bread or Bread Carters Board, or by the Court of Industrial Appeals, as the case may be, under the provisions of the Factories and Shops Acts. Should, however, the determinations of the aforesaid Board or Court not apply to the district covered by this particular schedule, then those determinations shall, for the purpose of these contracts, be taken as defining the rate of wages which shall be paid and the conditions of employment in respect thereto; and a copy of these conditions shall be kept conspicuously and continually posted in legible Roman characters in the factory or shop (and in each part of the factory or shop where several rooms are in use) in which bread is prepared or manufactured under this contract. Any infringement of these conditions, or any breach of the said determination, in the opinion of the Treasurer, will subject the contractor, upon report from the Tender Board, to such mulct, not exceeding Fifty pounds (£50), as the Treasurer may direct, and the amount will be deducted from the contractor's account or from the security money, and the Treasurer's decision shall be binding, final, and conclusive as to the fact of infringement, and in all other respects.

The contractor shall, before any account is passed for payment, furnish a statutory declaration that all the workmen under this contract have been employed in accordance with the above clause of these conditions, and have been paid not less than the minimum rate of wages for such workmen as is provided under that clause.

Samples of the best ordinary retailed to the public will be considered as test loaves for first quality.

Item No.	Article.	Contract No. 178.	Lake Tyers,	Contract No. 181.
		Alexr. Schmidt, Coranderk, (Healesville).	Purchase.	S. J. Treloar, Portland, Lake Con- dah (Milltown).
		£ s. d.		£ s. d.
1	Bread—Fine Wheaten, first quality ... .. per cental	0 14 0	...	0 17 8½

Sub-schedule No. 3.

GROCERIES.

(From 1st July, 1915, to 30th June, 1916.)

Contract No. 1915/179.—Coranderk—Moran and Cato Pty. Ltd., Melbourne	Security, £2.
" " 1915/180.—Lake Tyers—Williams and Currey	"
" " 1915/182.—Lake Condah—Righetti and Co., Heywood	"

Item No.	Article.	Contract No. 179.	Contract No. 180.	Contract No. 182.
		Moran and Cato, Pty. Ltd., Coranderk.	Williams and Currey, Lake Tyers.	Righetti and Co., Lake Condah.
		£ s. d.	£ s. d.	£ s. d.
1	Baking Powder, Snowflake, in 1-lb. tins ... .. per lb.	0 1 1½	0 1 4	0 1 1½
2	Candies—(Full weights) Kitchen's "Petrolines," Apollo Co.'s "Apollo," or other make of equal quality, to be supplied in 1-lb. packets ... ..	0 0 7½	0 0 8	0 0 8
3	Coffee—Fresh roasted and whole—Beans to be thoroughly sound, to sample ... ..	0 1 6	0 1 6	0 1 5
4	Cocoa—McKenzie's, or other brand of equal quality ... ..	0 1 6	0 0 10	0 0 10
5	Corianders—3 Crowns ... ..	0 0 6½	0 0 6½	0 0 6
6	Curries—3 Crowns ... ..	0 0 6½	0 0 7	0 0 7
7	Flour—Best roller—Purchase ... ..	...	...	...
8	Mustard—Double superfine, of any Commonwealth manufacture ordered ... .. per lb.	0 1 0	0 0 10	0 1 10
9	Oatmeal—Of any brand ordered ... ..	0 0 3½	0 0 3½	0 0 3½
10	Pearl Barley ... ..	0 0 2½	0 0 3	0 0 2½
11	Pepper—Black, ground, in ¼-lb. tins ... .. per tin	0 0 5	0 0 4½	0 0 3
12	Raisins—Sultana (Mildura)—3 Crowns ... .. per lb.	0 0 8	0 0 7½	0 0 6
13	Rice—Dressed, Best Java, any brand ordered to sample ... ..	0 0 2½	0 0 2½	0 0 2½
14	Seed Tapioca (Sago), to sample ... ..	0 0 2½	0 0 2½	0 0 2½
15	Salt—Coarse ... ..	0 0 0½	0 0 1	0 0 0½
16	" Fine ... ..	0 0 0½	0 0 1	0 0 0½
17	Soda—Washing ... ..	0 0 1	0 0 1	0 0 1
18	Tea—Best Congou, to sample ... .. per lb.	0 1 0	0 1 0	0 1 1
19	Tobacco—Twist, to sample ... ..	0 3 2	0 3 1	0 3 3
20	Treacle, in 7-lb. tins ... .. per tin	0 1 5	0 1 5	0 1 5
21	Vinegar—Orient, bulk ... .. per quart	0 0 4	0 0 4	0 0 6

CONTRACTS ACCEPTED.—(Series 1915-16.)

Serial No.	Particulars.	Amount.	Name of Contractor.	Charged against Vote or Fund.
	SUPPLY OF PROVISIONS, AT SANATORIUM AT GREENVALE, FOR THE PERIOD SPECIFIED HEREUNDER:—			
183	Breadstuffs ... ..	Per annum	J. Anderson	Contingencies, 1915-16.
184	Butter, &c. ... ..	"	J. D. Howie	
185	Groceries ... ..	"	J. D. Howie	
186	Meat ... ..	"	R. Cargill	

Approved.—A. J. PEACOCK, Treasurer. 24.6.1915.

Schedule No. 17.  
**PROVISIONS AT GREENVALE.**

(Delivery at the Sanatorium.)

Particular attention is drawn to clause I of the conditions as to quality.

Where practicable, all items must be manufactured or prepared within the commonwealth.

All Food-stuffs sent by train shall be forwarded to Broadmeadows per passenger train, and from thence to the Sanatorium without delay. Delay in this respect will subject the contractor to such fine as the Board may recommend, under clause of the conditions of contract.

ANNEX TO CONTRACT No. 1915/183.

*J. Anderson, Broadmeadows.*

(From 1st July, 1915, to 31st December, 1915.)

Sub-schedule No. 1.

BREADSTUFFS.

Security, £20.

No subletting will be allowed; all work must be carried out by the contractor; every person engaged in the manufacture preparation, or delivery of the bread tendered for in this sub-schedule shall be paid such wages and shall be employed subject to such conditions as are or may be determined by any Wages Board, as the case may be, under the provisions of the Factories and Shops Acts to which such persons are subject as employees; and a copy of these conditions shall be kept conspicuously and continually posted in legible Roman characters in the factory or shop (and in each part of the factory or shop where several rooms are in use) in which bread is prepared or manufactured under this contract. Any infringement of these conditions, or any breach of the said determinations, in the opinion of the Treasurer, will subject the contractor, upon report from the Tender Board, to such mulct, not exceeding Fifty pounds (£50), as the Treasurer may direct, and the amount will be deducted from the contractor's account or from the security money, and the Treasurer's decision shall be binding, final, and conclusive as to the fact of infringement, and in all other respects.

Samples of the best ordinary retailed to the public will be considered as test loaves for first quality.

Pure wheaten meal bread of first quality may be substituted wholly or in part for fine wheaten bread at such times and in such quantities as in the opinion of the Medical Superintendent may be deemed necessary, and the contractor will be required to supply such bread at the contract rate. Reasonable notice, however, of the intention to substitute wheaten meal bread must be given to the contractor by the officer ordering the supply.

1. Bread—Fine Wheaten, first quality	per cental	0	19	9
--------------------------------------	------------	---	----	---

ANNEX TO CONTRACT No. 1915/184.

*J. D. Howie, Smith-street, Fitzroy.*

(From 1st July, 1915, to 31st December, 1915.)

Sub-schedule No. 2.

BUTTER, CHEESE, AND BACON.

Security, £10.

All butter supplied, as well as the cases in which it is packed for transit, under this schedule, must bear the impress stamp of the creamery manufacturing the butter, otherwise it will be rejected. The cheese supplied must be fairly matured and packed in boxes for transport. In the event of butter being supplied under this contract from Melbourne, all such butter shall be submitted by the contractor to the Government Dairy Expert in Melbourne for test as to standard quality, and if found to be satisfactory shall be forwarded by that officer direct to the institution ordering, the cost of freight being borne by the contractor in the usual way. This contract is not to be considered as being broken, infringed, or vitiated, by the use of butter, &c., produced at the Sanatorium during the currency of same.

1. Butter—First Grade Creamery, to score not less than 92 points, Government grade, Commerce Regulations standard	per cwt.	8	18	0
2. Cheese—First-class quality	per lb.	0	1	2
3. Bacon—sides, Farmer's, Hutton's, or Cation and Hilton's, as ordered	per cwt.	5	12	0

ANNEX TO CONTRACT No. 1915/185.

*J. D. Howie, Smith-street, Fitzroy.*

(From 1st July, 1915, to 30th June, 1916.)

Sub-schedule No. 3.

GROCERIES.

Security, £20.

Rice, when ordered in quantities of 56 lbs and over, must be supplied in the original bags and must be of any brand ordered. Bags containing same must be branded "Rice, dressed, Best Java," and must be stencilled with the manufacturer's or dresser's name, the country of origin, and the brand of the respective dresser, as a guarantee of origin and quality. Supplies not in conformity with the foregoing condition will be absolutely rejected.

1. Apples—Dried	per lb.	0	1	0
2. Apricots—Dried, Mildura	do.	0	1	2
3. Blue—Of any brand ordered	do.	0	0	6½
4. Candles—(Full weights) Kitchen's "Petrolines," Apollo Co.'s "Apollo," or other make of equal quality, to be supplied in 1-lb. packets	do.	0	0	7½

GROCERIES—continued.

£ s. d.

5. Candles—Carriage, equal to Kitchen's No. 8, in 1-lb. packets	per lb.	0	0	7½
6. Chickory—Fresh ground	do.	0	0	5
7. Cocoa—In ¼-lb. packets, of any brand ordered	do.	0	1	0
8. Coffee—"Nailgherry A", or equal thereto, Fresh roasted and whole, beans to be thoroughly sound	do.	0	1	6
9. Cornina	do.	0	0	6
10. Currants, 3 Crowns	do.	0	0	6
11. Curry Powder	do.	0	0	11
12. Essence of Lemon—In full 1-oz. bottles, of any brand ordered	per doz. bot.	0	3	6
13. Flour—Self-raising, of any brand ordered	per lb.	0	0	3
14. Golden syrup, in 7-lb. tins	per tin	0	1	7
15. Honey—Prime garden	per lb.	0	0	4
16. Jams—Assorted, in 2-lb. tins in the proportion of half plum and half assorted quince, peach, black currant, and raspberry	per doz. tins	0	7	3
17. Lemon peel	per lb.	0	0	6½
18. Meal—Digestive	per cwt.	1	8	0
19. Milk—Condensed, 1-lb. tins	per tin	0	0	7
20. Mustard—Double Superfine, of any Commonwealth manufacture ordered	per lb.	0	1	6
21. Oatmeal—Flaked or Plain, of any brand ordered	per cwt.	1	7	0
22. Pearl barley	do.	1	1	0
23. Pease—Split	do.	1	6	0
24. Pepper—White, ground	per lb.	0	1	3
25. Powder—Baking, of any brand ordered, in 1-lb. tins	per tin	0	1	0
26. Raisins—Sultana (Mildura), 3 Crowns	per lb.	0	0	7
27. Rice, dressed, Best Java, of any brand ordered to sample	per cwt.	1	10	0
28. Seed Tapioca (Sago)—To sample	do.	1	0	0
29. Salmon—Fresh, in 1-lb. tins, Tails, of any brand ordered	per tin	0	0	10
30. Salt—Fine	per cwt.	0	4	11
31. Sardines—¼'s	per tin	0	0	6
32. Pickled Salmon	per lb.	0	0	7
33. Sauce—Tomato, pints, any brand ordered	per bot.	0	0	5
34. Soda—Washing	per cwt.	0	7	6
35. Starch—Of any brand ordered, to sample	per lb.	0	0	4½
36. Sugar—White, to sample	per cwt.	1	2	0
37. Tapioca—Pearl	do.	1	2	0
38. Tea—Ceylon, to sample	per lb.	0	1	0
39. Treacle, in 7-lb. tins	do.	0	0	2½
40. Vinegar	per quart	0	0	3

ANNEX TO CONTRACT No. 1915/186.

*R. Cargill, Broadmeadows.*

(From 1st July, 1915, to 31st December, 1915.)

Sub-schedule No. 4.

MEAT (FRESHLY KILLED).

Security, £20.

No subletting will be allowed; no delivery of meat shall be made on Sundays; all work must be carried out by the contractor. Every person engaged in the cutting up, preparation, or delivery of the meat tendered for in this sub-schedule shall be paid such wages and shall be employed subject to such conditions as are or may be determined by any Wages Board under the provisions of the Factories and Shops Acts to which such persons are subject as employees; and a copy of these conditions shall be kept conspicuously and continually posted in legible Roman characters in the factory or shop (and in each part of the factory or shop where several rooms are in use) in which meat is prepared under this contract. Any infringement of these conditions, or any breach of the said determination, in the opinion of the Treasurer, will subject the contractor, upon report from the Tender Board, to such mulct, not exceeding Fifty pounds (£50), as the Treasurer may direct, and the amount will be deducted from the contractor's account or from the security money; and the Treasurer's decision shall be binding, final, and conclusive as to the fact of infringement, and in all other respects.

Fresh beef must be supplied in equal quantities from prime ribs, or sirloin, ribs of beef to be cut clear of the plate bone, and sirloin to be cut clear of the wing ribs; excess of brisket or flank will be rejected, mutton to be delivered in sides; all kidney fat to be removed. Meat containing an undue proportion of fat will not be accepted. Corned beef to be supplied in equal quantities from silverside (round) and brisket, cow beef or frozen or chilled beef will be absolutely rejected, pickled pork must be supplied from pigs weighing not more than 80 lbs. dressed weight. This contract is not to be considered broken, infringed, or vitiated by the use of meat obtained from stock grown at the Sanatorium during currency of same.

1. Fresh Ox Beef—Roast	per cental	3	2	0
2. " " Steak, for frying—Buttock and blade in equal proportions	do.	3	2	0
3. Fresh Ox Beef Steak—Stewing	do.	2	10	0
4. Corned Ox Beef—Rolled or round, as ordered, without bone or cartilage	do.	3	0	0
5. Tripe, Ox (during winter)	per lb.	0	0	5
6. Pork—Pickled	do.	0	0	8
7. Fresh Beef Suet—Kidney	do.	0	0	7
8. Sausages—Beef (during winter)	do.	0	0	5



CONTRACTS ACCEPTED.—(Series 1915-16.)

Serial No.	Purpose, No. of Tenders, and Particulars of Contract.	Amount.	Name of Contractor.	Charged against Vote or Fund.	Authorized according to Regulations on the date stated.
187	<p><b>PROVISIONS (SUPPLEMENTARY)—</b> Supply of Provisions, as may be required, from 1st July, 1915, to 30th June, 1916, for Officers, Crew, and Trainees of V. T. S. <i>John Murray</i>, as per Schedule No. 16.—</p> <p>Groceries</p>	Rates as per annex	J. D. Howie	Contingencies, 1915-16	A. J. P. COCK, Treasurer, 24.6.1915.

Melbourne, 1915.

Schedule No. 16.

**PROVISIONS — FOR OFFICERS, CREW, AND TRAINEES OF THE VICTORIAN TRAINING SHIP "JOHN MURRAY," AT HER ORDINARY MOORINGS AT PORT MELBOURNE.**

(Supplies to be delivered at the Port Melbourne Railway Pier as required by the Secretary to the Committee of Management.)

ANNEX TO CONTRACT No. 1915/187.

(From 1st July, 1915, to 30th June, 1916.)

J. D. Howie, Smith-street, Fitzroy.

GROCERIES.

Security, £30.

These supplies are for the vessel when at her ordinary moorings. Should the vessel be away from its moorings for a period of 2 months or more, the supplies required will be obtained at the port of call without infringing this Contract.

Particular attention is drawn to Clause 1 of the Conditions as to quality.

Where practicable all items must be manufactured and prepared within the Commonwealth.

The soap supplied must be hard throughout, ready for immediate use without waste. When the quantity admits, the tea and raisins must be supplied in original and unopened packages; in the case of tea, such packages must be labelled as hand-d. Sugar may be obtained from any Government establishment without infringing this contract. Rice must be supplied in bags branded "Rice, Dressed—No. 1 Java," with the manufacturer's name stencilled thereon.

Rice, when ordered in quantities of 50 lbs. and over, must be supplied in the original bags and must be of any brand ordered. Bags containing same must be branded "Rice, Dressed, Best Java," and must be stencilled with the Manufacturer's or Dresser's name, the country of origin, and the brand of the respective Manufacturer or Dresser ordered, as a guarantee of origin and quality. Supplies not in conformity with the foregoing conditions will be absolutely rejected.

	£ s. d.
1. Bacon—Farmer's or Hutton's, by the side	per lb. 0 1 0
2. Baking powder, in 1-lb. tins, net	per doz. tins 0 12 0
3. Barley, Pearl	per cwt. 1 1 0
4. Beans, Haricot	per bush. 0 9 0
5. Biscuits, Cabin	per cental 1 17 6
6. " Pilot Bread	" 1 1 0
7. Butter—First grade Creamery	per lb. 0 1 5
8. Chutney, in pint bottles	per bottle 0 0 6
9. Cheese—Matured—Victorian	per lb. 0 1 2
10. Cocoa—McKenzie's Homeopathic	do. 0 0 11
11. Coffee—Fresh roasted and ground, pure, to sample	do. 0 1 0

GROCERIES—continued.

	£ s. d.
12. Cornflour	per lb. 0 0 4
13. Currant, 3 Crown	do. 0 0 6
14. Curry powder, in 1-lb. tins, net	per doz. tins 0 10 6
15. Eggs—Fresh, guaranteed	per doz. 0 1 6
16. Essences	per lb. 0 4 6
17. Herrings—Fresh, in 1-lb. tins, "Murton's"	per doz. tins 0 6 0
18. Jams, in 27-oz. net tins, in preservation of half seed and half stone	" 0 6 0
19. Jelly Crystals (pints)	per doz. pkts. 0 2 3
20. Ling fish, salted	per lb. 0 0 7
21. Marmalade, in 27-oz. net tins	per doz. tins 0 7 3
22. Macaroni	per lb. 0 0 4
23. Meat—Preserved, of approved brands, in 2-lb. tins, net	per doz. tins 0 18 0
24. Milk—Condensed, in 1-lb. tins, "Cresbrook"	do. 0 6 9
25. Mustard—Double superfine, in 1-lb. tins	per tin 0 1 4
26. Oatmeal—Of any brand ordered	per cwt. 1 6 0
27. Olive Oil, in 13-oz. bottles, Mildura or S.A.	per bottle 0 1 6
28. Onions	per cwt. 0 8 6
29. Pease—Blue	per bush. 0 5 0
30. Pease—Split	per cwt. 1 6 0
31. Pepper—White, ground	per lb. 0 1 3
32. Peel—Lemon	do. 0 0 7
33. Pickles, of approved brand, equal to Ram's Head	per doz. bottles 0 6 0
34. Raisins—Sultana, Mildura, 3 Crowns	per lb. 0 0 6½
35. Rice—Dressed, Best Java, to sample, of any brand ordered	per cwt. 1 7 6
36. Seed Tapioca (Sago), to sample	per lb. 0 0 3
37. Salt—Fine, to sample	per cwt. 0 3 9
38. Sardines—Quarters	per doz. 0 3 6
39. Sauce—Tomato (pints)	do. 0 4 3
40. " Worcester (Holbrook's), pts.	do. 0 18 0
41. Soap (Household)—Yellow, dry, to sample	per cwt. 1 3 0
42. Soap, Glycerine, to sample	per lb. 0 0 6
43. Spices, mixed, in 1-oz. packets	do. 0 1 2
44. Sugar—White, to sample	per cwt. 1 1 0
45. Soda—Washing Crystals	do. 0 7 0
46. Tea—Best Congou, special sample	per lb. 0 1 0
47. " Ceylon, " "	do. 0 1 2
48. Golden Syrup, in 7-lb. tins	per tin 0 1 5
49. Vermicelli	per lb. 0 0 4½
50. Vinegar—Champion's, or other approved brand	per quart 0 0 3

CONTRACTS ACCEPTED.—(Series 1915-16.)

Serial No.	Particulars.	Amount.	Name of Contractor.	Charged against Vote or Fund.
	<b>PROVISIONS.—SUPPLY OF PROVISIONS FOR THE UNDERMENTIONED PLACES AS MAY BE REQUIRED FOR THE PERIOD SPECIFIED HEREUNDER.</b>			
188	<p>RUTHERGLEN— Bread Groceries</p>	Rates as per annex	Purchase ... R. Henderson	Contingencies, 1915-16.
189	<p>WAHGUNYAH— Bread Groceries Meat</p>	"	Purchase ... R. Henderson Purchase ...	
190	<p>WYUNA— Bread Groceries Meat</p>	"	Purchase ... T. M. Knight Purchase ...	

Approved.—A. J. PEACOCK, Treasurer. 30.6.1915.

Schedule No. 12.

PROVISIONS AT RUTHERGLEN.

(For Students at Viticultural College. Delivery at the College).

Particular attention is drawn to clause 1 of the conditions as to quality.

Where practicable, all items must be manufactured or prepared within the Commonwealth.

(From 1st July, 1915, to 31st December, 1915.)

Sub-schedule No. 1.

BREAD.

(Purchase as required.)

No subletting will be allowed; all work must be carried out by the contractor. Every person engaged in the manufacture, preparation, or delivery of the bread tendered for in this sub-schedule shall be paid such wages and shall be employed subject to such conditions as are or may be determined by any Wages Board under the provisions of the Factories and Shops Act to which such persons are subject as employees; and a copy of these conditions shall be kept conspicuously and continually posted in legible Roman characters in the factory or shop (and in each part of the factory or shop where several rooms are in use) in which bread is prepared or manufactured under this contract. Any infringement of these conditions, or any breach of the said determinations, in the opinion of the Treasurer, will subject the contractor, upon report from the Tender Board, to such mulct not exceeding Fifty pounds (£50), as the Treasurer may direct, and the amount will be deducted from the contractor's account or from the security money, and the Treasurer's decision shall be binding, final, and conclusive as to the fact of infringement, and in all other respects.

Pure Wheaten Meal Bread of first quality may be substituted, wholly or in part, for fine Wheaten Bread at such times as may be deemed necessary, and the contractor will be required to supply such bread at the contract rate. Reasonable notice, however, of the intention to substitute Wheaten Meal Bread must be given to the contractor by the officer ordering the supply.

Samples of the best ordinary retailed to the public will be considered as test loaves for first quality.

1. Bread—Fine Wheaten, first quality ... per cental Purchase

GROCERIES, ETC.—continued.

£ s. d.

22. Jams, assorted, any brand ordered, in 2-lb. tins, in the proportion of half seed and half stone	per tin.	0	0	9
23. Maizena—Duryea's	per lb.	0	0	7½
24. Me t, preserved, of approved brand, in 2-lb. tins	per tin	0	1	0—
25. Macaroni, or Vermicelli, as ordered	per lb.	0	0	4½
26. Mustard, Double Superfine, of any brand ordered	do.	0	1	9
27. Oatmeal—Flaked or other, of any brand ordered	per cwt.	1	13	0
28. Onions	do.	0	9	0
29. Peal, Mixed	per lb.	0	1	0
30. Pepper—Black or White, ground	do.	0	1	3
31. Pickles, of approved brand	per bottle	0	0	8
32. Potatoes	per cwt.	0	6	0
33. Raisins—Sultana (Mildura), 3 Crowns	per lb.	0	0	8
34. Rice—dressed, Best Java, to sample	per cwt.	1	3	4
35. Seed Tapioca (Sago), to sample	per lb.	0	0	3
36. Salt, Coarse	do.	0	0	1
37. " Fine	per cwt.	0	6	6
38. Sauces—Worcester, Tomato, or Chutney, reputed pints, any brand ordered	per bottle	0	0	9
39. Soap, Household, yellow, to sample	per lb.	0	0	3½
40. " Glycerine Tablets, to sample	do.	0	0	7½
41. " Sand	do.	0	0	3½
42. " Magic	do.	0	0	3½
43. Soda—Washing	do.	0	0	1
44. Spices, mixed, in 1-oz. packets	per packet	0	0	1
45. Starch, to sample	per lb.	0	0	6½
46. Sugar—White, to sample	per cwt.	1	8	0
47. Tapioca, Pearl	per lb.	0	0	3
48. Tea—Best Ceylon, to sample	do.	0	1	2
49. Treacle, in 7-lb. tins	per tin	0	1	9
50. Vinegar, of approved brand	per quart	0	0	4½

Schedule No. 13.

PROVISIONS AT WAHGUNYAH.

FOR STUDENTS AT WAHGUNYAH VINE NURSERY.

(Delivery at Nursery.)

Particular attention is drawn to Clause 1 of the Conditions as to quality.

Where practicable all items must be manufactured or prepared within the Commonwealth.

(From 1st July, 1915, to 31st December, 1915.)

Sub-schedule No. 1.

BREAD (Purchase as required).

No subletting will be allowed; all work must be carried out by the Contractor. Every person engaged in the manufacture, preparation, or delivery of the Bread tendered for in this schedule shall be paid such wages and shall be employed subject to such conditions as are or may be determined by any Board under the provisions of the Factories and Shops Acts to which such persons are subject as employees; and a copy of these conditions shall be kept conspicuously and continually posted in legible Roman characters in the factory or shop (and in each part of the factory or shop where several rooms are in use) in which bread is prepared or manufactured under this contract. Any infringement of these conditions, or any breach of the said determinations, in the opinion of the Treasurer, will subject the contractor, upon report from the Tender Board, to such mulct, not exceeding Fifty pounds (£50), as the Treasurer may direct, and the amount will be deducted from the contractor's account or from the security money, and the Treasurer's decision shall be binding, final, and conclusive as to the fact of infringement, and in all other respects.

Pure Wheaten Meal Bread of first quality may be substituted, wholly or in part, for fine Wheaten Bread at such times as may be deemed necessary, and the contractor will be required to supply such bread at the contract rate. Reasonable notice, however, of the intention to substitute Wheaten Meal Bread must be given to the contractor by the officer ordering the supply.

Samples of the best ordinary retailed to the public will be considered as test loaves for first quality.

1. Bread—Fine Wheaten, first quality ... per cental Purchase

ANNEX TO CONTRACT No. 1915/188.

R. Henderson, Main-street, Rutherglen.

(From 1st July, 1915, to 30th June, 1916.)

Sub-schedule No. 2.

GROCERIES, ETC.

Security, £10.

	£	s.	d.	
1. Arrowroot	per lb.	0	0	6
2. Blue	do.	0	0	8
3. Baking Powder, in 1-lb tins	per tin	0	1	1
4. Baking Soda	per lb.	0	0	3
5. Bacon, best cured	do.	0	0	11
6. Blacking	per cake	0	0	4
7. Blacklead	do.	0	0	1
8. Barley, Pearl	per lb.	0	0	4
9. Candles (full weights) Kitchen's "Petrolines," or other make of equal quality, to be supplied in 1-lb. packets	do.	0	0	8½
10. Coffee—Whole—Beans to be thoroughly sound, to sample	do.	0	1	7
11. Coffee Essence, 10-oz., of any brand ordered	per bottle	0	1	6
12. Cocoa, of any brand ordered	per lb.	0	3	4
13. Cream of Tartar	do.	0	2	3
14. Currants, 3 Crowns	do.	0	0	7
15. Curry Powder	do.	0	1	6
16. Essence of Lemon, 1-oz. bottles	per bottle	0	0	4½
17. Fish, preserved, Salmon, Fresh Herrings, Herrings in Tomato, as ordered, in 1-lb tins	per tin	0	0	10
18. Flour, Best Roller	per cental	0	18	0
19. Fruits, preserved, assorted, of approved brand, in 2-lb. tins	per tin	0	0	10
20. Ginger—Ground or Whole, Jamaica	per lb.	0	1	2
21. Golden Syrup, in 2-lb. tins	per tin	0	0	8½

ANNEX TO CONTRACT No. 1915/189.

R. Henderson, Main-street, Rutherglen.

(From 1st July, 1915, to 30th June, 1916.)

Sub-schedule No. 2.

GROCERIES, ETC.

Security, £10.

		£	s.	d.
1. Arrowroot	per lb.	0	0	6
2. Blue	"	0	0	8
3. Baking Powder, in 1-lb. tins	"	0	1	1
4. Baking Soda	"	0	0	3
5. Bacon, best cured	"	0	0	11
6. Blacking	per doz. cakes	0	0	6
7. Black Lead	"	0	1	0
8. Barley, Pearl	per lb.	0	0	4
9. Candles—(Full weights) Kitchen's "Petrolines," Apollo Co.'s "Apollo," or other make of equal quality, to be supplied in 1-lb. packets	"	0	0	8½
10. Coffee—Whole—Beans to be thoroughly sound, to sample	"	0	1	7
11. Coffee Essence, of any brand ordered	per bottle	0	1	6
12. Cocoa	per lb.	0	3	4
13. Cream of Tartar	"	0	2	3
14. Currants, 3 Crowns	"	0	0	7
15. Curry Powder	"	0	1	6
16. Essence of Lemon, 1-oz. bottles	per bottle	0	0	4½
17. Fish, Preserved, Salmon, Fresh Herrings, Herrings in Tomato, as ordered, in 1-lb. tins	per tin	0	0	10
18. Flour, Best Roller	per cental	0	18	0
19. Fruits, Preserved, assorted, of approved brand, in 2-lb. tins	per tin	0	0	10
20. Ginger—Ground or Whole	per lb.	0	1	2
21. Golden Syrup, in 2 lb. tins	per tin	0	0	8½
22. Jams, assorted, any brand ordered, in 2-lb. tins, in the proportion of half seed and half stone	"	0	0	9
23. Maizena—Duryea's	per lb.	0	0	7½
24. Meat—Preserved, of approved brand, in 2-lb. tins	per tin	0	1	0
25. Macaroni or Vermicelli, as ordered	per lb.	0	0	4½
26. Mustard—Double Superfine, of any brand ordered	"	0	1	9
27. Oatmeal—Flaked or Other, of any brand ordered	"	0	0	3½
28. Onions	per cwt.	0	9	0
29. Peel—Mixed	per lb.	0	1	0
30. Pepper—Black or White, Ground	"	0	1	3
31. Pickles, of approved brand	per bottle	0	0	8
32. Potatoes	per cwt.	0	6	0
33. Raisins—Sultana (Mildura), 3 Crowns	per lb.	0	0	8
34. Rice—Dressed, Best Java, to sample	per cwt.	1	3	4
35. Seed Tapioca (Sago)—To sample	per lb.	0	0	3
36. Salt—Coarse	"	0	0	1
37. Salt—Fine	"	0	0	0½
38. Sauces—Worcester, Tomato, or Chutney, any brand ordered, in reputed pints	per bottle	0	0	9
39. Soap—Household, yellow, to sample	per lb.	0	0	3½
40. Soap—Glycerine Tablets	"	0	0	7½
41. Soap—Sand	"	0	0	3½
42. Soap—Magic	"	0	0	0
43. Soda—Washing	"	0	0	1
44. Spices, mixed, in 1-oz. packets	per packet	0	0	1
45. Starch—To sample	per lb.	0	0	6½
46. Sugar—White, to sample	per cwt.	1	8	0
47. Tapioca—Pearl	per lb.	0	0	3
48. Tea—Best Congou, to sample	"	0	1	2
49. Treacle, in 7-lb. tins	per tin	0	1	9
50. Vinagar, of approved brand	per quart	0	0	4½

Sub-schedule No. 3.

(From 1st July, 1915, to 31st December, 1915.)

MEAT.

(Purchase as required.)

1. Beef—Fresh	per cental	Purchase as required.
2. Pork—Fresh	do.	
3. Sausages	do.	
4. Tongues—Ox	each	
5. " Sheep	per dozen	
6. Tails—Ox	each	
7. Kidneys—Ox	do.	
8. Shins—Ox	do.	
9. Lambs' Frys	do.	

Schedule No. 14.

PROVISIONS AT WYUNA.

(For the Wyuna Irrigation Farm. Delivery at the Farm.) Particular attention is drawn to clause 1 of the conditions as to quality.

Where practicable all items must be manufactured or prepared within the Commonwealth.

(From 1st July, 1915, to 31st December, 1915.)

Sub-schedule No. 1.

BREAD.

Security, £5.

No subletting will be allowed; all work must be carried out by the Contractor. Every person engaged in the manufacture, preparation, or delivery of the Bread tendered for in this Sub-schedule shall be paid such wages and shall be employed subject to such conditions as are or may be determined by any Wages Board, under the provisions of the Factories and Shops Acts to which such persons are subject as employees; and a copy of these conditions shall be kept conspicuously and continually posted in legible Roman characters in the factory or shop (and in each part of the factory or shop where several rooms are in use) in which Bread is prepared or manufactured under this contract. Any infringement of these conditions, or any breach of the said determinations, in the opinion of the Treasurer, will subject the Contractor, upon report from the Tender Board, to such mulct not exceeding Fifty pounds (£50), as the Treasurer may direct, and the amount will be deducted from the Contractor's account or from the security money; and the Treasurer's decision shall be binding, final, and conclusive as to the fact of infringement, and in all other respects.

The Contractor shall before any payment is passed for payment, furnish a statutory declaration that all the workmen under this contract have been employed in accordance with the above clause of these conditions, and have been paid not less than the minimum rate of wages for such workmen as is provided for under that clause.

Pure Wheaten Meal Bread of first quality may be substituted, wholly or in part, for fine Wheaten Bread at such times as may be deemed necessary, and the contractor will be required to supply such bread at the Contract rate. Reasonable notice, however, of the intention to substitute Wheaten Meal Bread must be given to the Contractor by the officer ordering the supply.

Samples of the best ordinarily retailed to the public will be considered as test loaves for first quality.

- 1. Bread—Fine Wheaten, first quality ... per cental Purchase

ANNEX TO CONTRACT No. 1915/190.

T. M. Knight, Kyabram.

(From 1st July, 1915, to 30th June, 1916.)

Sub-schedule No. 2.

GROCERIES, ETC.

Security, £10.

		£	s.	d.
1. Arrowroot	per lb.	0	0	7
2. Blue	do.	0	0	7½
3. Baking Powder, in 1-lb. tins	do.	0	1	0
4. Baking Soda	do.	0	0	2
5. Bacon, best cured	do.	0	1	0
6. Blacking	per cake	0	1	0
7. Blacklead	per doz.	0	0	9
8. Barley, Pearl	per lb.	0	0	3
9. Candles—(Full weights) Kitchen's "Electricine," or other make of equal quality, to be supplied in 1-lb. packets	do.	0	0	7½
10. Candles—Carrige "Electricine"	do.	0	0	9
11. Caraway Seeds	do.	0	1	3
12. Cheese—Matured Victorian	do.	0	1	0
13. Cinnamon—Ground	do.	0	1	9
14. Coffee—Pure—Ground, to sample	do.	0	1	9
15. Coffee Essence, McKenzie's or equal thereto	per bottle	0	1	3
16. Cocoa Essence	per lb.	0	2	6
17. Cornina	do.	0	0	6
18. Cream of Tartar	do.	0	2	3
19. Currants	do.	0	0	6
20. Curry Powder	do.	0	1	3
21. Essence of Lemon, 1-oz. bottle	per bottle	0	0	6
22. Fish, Preserved, Salmon, best red tails, in 1-lb. tins	per tin	0	0	10
23. Fish, Preserved Herrings, Morton's, in 1-lb. tins	do.	0	0	7½
24. Fish, Preserved Herrings, in tomato sauce	do.	0	0	9
25. Flour, best Roller	per cental	0	13	6
26. Fruits, Preserved, assorted, of approved brand, in 2-lb. tins	per tin	0	0	9
27. Ginger—Ground or Whole—Jamaica	per lb.	0	1	3
28. Golden Syrup, in 7-lb. tins	per tin	0	1	11
29. Honey	per lb.	0	0	5
30. Isinglass	do.	0	3	0
31. Jams, assorted, any brand ordered, in 2-lb. tins, in proportion of half seed and half stone	per lb. net	0	0	4½
32. Jellies (pints)	per packet	0	0	3
33. Meat—Preserved, of approved brand, in 2-lb. tins	per tin	0	1	9
34. Macaroni or Vermicelli, as ordered	per lb.	0	0	6
35. Mustard—Double Superfine, of any brand ordered	do.	0	1	11

GROCERIES, ETC.—*continued.*

	£	s.	d.
36. Oatmeal—Flaked or other, of any brand ordered ... ..	per lb.	0	0 3½
37. Pearl-on ... ..	per packet	0	0 3
38. Peas—Split ... ..	per lb.	0	0 3
39. Peel—Mixed ... ..	do.	0	0 9
40. Pepper—Black or White, Ground ... ..	do.	0	1 3
41. Pickles, Sutherland's ram's head ... ..	per bottle	0	0 8
42. Pollard ... ..	per cwt	0	12 6
43. Raisins—Sultana (Mildura), 3 Crowns... ..	per lb.	0	0 7½
44. Rice—Dressed, best Java, to sample ... ..	do.	0	0 3
45. Seed Tapioca (Sago)—To sample ... ..	do.	0	0 3
46. Salt—Coarse ... ..	do.	0	0 1
47. " Fine ... ..	do.	0	0 1
48. Sauces, Worcester, Holbrook's (reputed pints) ... ..	per bottle	0	0 10
49. Sauces, Chutney, best Commonwealth (reputed pints) ... ..	per bottle	0	0 5
50. Soap—Household, yellow, to sample ... ..	per lb.	0	0 2½
51. " Sand ... ..	do.	0	0 2½
52. " Soft ... ..	do.	0	0 6
53. " Velvet, 4 large tabs ... ..	per bar	0	0 9
54. Soda—Washing ... ..	per lb.	0	0 1
55. Spices, mixed, in 1-oz. packets ... ..	per packet	0	0 1
56. Starch, to sample ... ..	per lb.	0	0 5
57. Sugar—White, to sample ... ..	per cwt.	1	3 4
58. Tapioca—Pearl ... ..	per lb.	0	0 3
59. Tea—Best Ceylon, Special, to sample ... ..	do.	0	1 6
60. Treacle, in 7-lb. tins ... ..	per tin	0	1 8
61. Vinegar, Sutherland's best ... ..	per quart	0	0 6

Sub-schedule No. 3.

(From 1st July, 1915, to 31st December, 1916.)

MEAT (FRESHLY KILLED).

Security, £5.

No subletting will be allowed; no delivery of Meat shall be made on Sundays; all work must be carried out by the Contractor. Every person engaged in the slaughtering and cutting-up, preparation or delivery of the Meat tendered for in this Sub-schedule shall be paid such wages and shall be employed subject to such conditions as are or may be determined by any Wages Board under the provisions of the Factories and Shops Acts to which such persons are subject as employees; and a copy of these conditions shall be kept conspicuously and continually posted in legible Roman characters in the factory or shop (and in each part of the factory or shop where several rooms are in use) in which Meat is prepared under this contract. Any infringement of these conditions, or any breach of the said determination, in the opinion of the Treasurer, will subject the Contractor, upon report from the Tender Board, to such mulct, not exceeding

Fifty pounds (£50), as the Treasurer may direct, and the amount will be deducted from the Contractor's account or from the security money, and the Treasurer's decision shall be binding, final, and conclusive as to the fact of infringement, and in all other respects.

The Contractor shall, before any account is passed for payment, furnish a statutory declaration that all the workmen under this contract have been employed in accordance with the above clause of these conditions, and have been paid not less than the minimum rate of wages for such workmen as is provided for under that clause.

When fore and hindquarters of beef are ordered for Hospitals for the Insane they must be supplied in the proportion of two of the former to one of the latter, and must be delivered as a whole respectively, also extra buttocks separately when ordered. Meat for other institutions must be supplied as ordered. Where hindquarters or buttocks are ordered, 9 inches must be cut off from the end of the leg from the hock upwards, i.e., the end of the leg from which the flank has been removed at the abattoirs; and when forequarters form a portion of the supply, 6 inches from the end of the neck and the whole of the shin club joint must be removed. The sticking pieces also must be trimmed off, and the point and end of the brisket rendered free from blood and blood stains.

Fore and hindquarters, for convenience of handling, may be cut into two parts but each part is to bear evidence of having been cut from the same beast.

Corned Beef (rolled or round as ordered) must be supplied without bone or cartilage, and will be received, whether pumped or prepared in the ordinary way of pickling, but in the former case must have been soaked after pumping, for at least 48 hours, in a good pickle, and then thoroughly drained before supply. No flank, chuck, sticking piece, shin, leg of beef, or piece under 7 lbs. will be received.

Should the local supply of Fresh Meat become scarce, or the price of same become abnormally high, Frozen or Chilled Meat may, with the consent of the Tender Board on the recommendation of the head of the Department, be supplied.

In cases of emergency, or on such other occasions as in the opinion of the Superintendent may seem advisable, other forms of Meat, such as Rabbits, Tinned Meats &c., may be purchased apart from the contract in lieu of the Meat mentioned in the Schedule and substituted therefor provided 24 hours' notice—except in cases of emergency—be given to the Contractor of such intention.

The parts to be removed by the contractor are indicated by the shaded portions of the annexed diagram.

- |               |        |         |                         |
|---------------|--------|---------|-------------------------|
| 1. Beef—Fresh | ... .. | per cwt | } Purchase as required. |
| 2. Sausages   | ... .. | per lb. |                         |
| 3. Tongues—Ox | ... .. | each    |                         |
| 4. Tails—Ox   | ... .. | do.     |                         |
| 5. Kidneys—Ox | ... .. | do.     |                         |
| 6. Shins—Ox   | ... .. | do.     |                         |
| 7. Liver, Ox  | ... .. | per lb. |                         |