



VICTORIA GOVERNMENT GAZETTE.

Published by Authority.

[Registered at the General Post Office, Melbourne, for transmission by post as a newspaper.]

No. 145.]

TUESDAY, JULY 13.

[1920.

Factories and Shops Acts.

DETERMINATION OF THE GROCERS BOARD.

NOTE.—This Determination on the 2nd August, 1920, applied to the following parts of Victoria, namely:—The Metropolitan District as defined in the Factories and Shops Acts; the cities of Ballarat, Bendigo, Geelong, and Warrnambool; the towns of Ballarat East and Sandringham; and the boroughs of Eaglehawk, Geelong West, Newtown and Chilwell, and Sebastopol.

In accordance with the provisions of the Factories and Shops Acts, the Wages Board appointed to “determine the lowest prices or rates which may be paid to any person or persons or classes of persons whosoever employed in the business of a grocer, including a seller of tea,” has made the following Determination, namely:—

(1) That on the 2nd August, 1920, the previous Determination of this Board shall be revoked and replaced by this Determination.

(2)

| Apprentices or Improvers. | Other Employees. | Wages. | | | | Per Week of— Hours. |
|---|---|---|---|---|--|------------------------|
| | | Within the Cities of Ballarat and Bendigo, the Town of Ballarat East, and the Boroughs of Eaglehawk and Sebastopol. | Within the City of Warrnambool. | All other parts of Victoria where this Determination applies. | | |
| <p>WAGES. Under 15 years of age .. 15s. 0d. 15 years of age .. 20s. 16 years of age .. 27s. 6d. 17 years of age .. 35s. 18 years of age .. 42s. 6d. 19 years of age .. 55s. 20 years of age .. 60s. Provided that any apprentice or improver without previous experience entering the trade at 17, 18, 19, or 20 years of age may be paid for his first and second year's service 20 per cent. less than the rates fixed above.</p> <p>PROPORTION (in any shop or place).</p> <p>Apprentices. One apprentice to every three or fraction of three workers receiving not less than 66s. per week of 48 hours. An indenture of apprenticeship prescribed was approved on 9th August, 1918.</p> <p>Improvers. One improver to the first two employees and thereafter one improver to every three employees receiving not less than the rates fixed in this Determination for grocers' assistants 23 years of age or over.</p> | <p>Manager, i.e., the principal employee in any shop, except a shop in which an owner or partner is working manager ..</p> <p>Head cellarman, i.e., the principal employee engaged in testing, blending, reducing, or fining wines or spirits ..</p> <p>Canvasser, i.e., an employee soliciting or collecting orders ..</p> <p>Driver of motor vehicle with a carrying capacity of not more than 25 cwt. ..</p> <p>Driver of motor vehicle with a carrying capacity of over 25 cwt. ..</p> <p>Driver of two horses ..</p> <p>Driver of one horse ..</p> <p>Stableman ..</p> <p>All others— 21 years of age .. 22 years of age .. 23 years of age or over ..</p> | <p>92s.</p> <p>92s.</p> <p>77s.</p> <p>74s. 6d.</p> <p>77s.</p> <p>77s.</p> <p>74s. 6d.</p> <p>72s.</p> <p>66s.</p> <p>72s.</p> <p>77a.</p> | <p>93s.</p> <p>93s.</p> <p>78s.</p> <p>75s. 6d.</p> <p>78s.</p> <p>78s.</p> <p>75s. 6d.</p> <p>73s.</p> <p>66s.</p> <p>73s.</p> <p>78a.</p> | <p>95s.</p> <p>95s.</p> <p>80s.</p> <p>77s. 6d.</p> <p>80s.</p> <p>80s.</p> <p>77s. 6d.</p> <p>75s.</p> <p>66s.</p> <p>75s.</p> <p>80s.</p> | <p>48</p> <p>48</p> <p>48</p> <p>*51</p> <p>*51</p> <p>*51</p> <p>51</p> <p>48</p> <p>48</p> <p>48</p> | |

* Including time occupied in attending to horses or motor vehicles.

(3) **TIMES OF BEGINNING AND ENDING WORK.**

| | Drivers: | | All others except Stablemen. | |
|---|--------------------|-----------------|------------------------------|-----------------|
| | Time of Beginning. | Time of Ending. | Time of Beginning. | Time of Ending. |
| On the day of the usual half-holiday | 8.10 a.m. | 1 p.m. | 8.40 a.m. | 1 p.m. |
| On the usual local late trading night or on the night previous to a public holiday | 8.10 a.m. | 7 p.m. | 8.40 a.m. | 9 p.m. |
| On the other working days of the week | 8.10 a.m. | 6.30 p.m. | 8.40 a.m. | 6 p.m. |

(4) **OVERTIME.**

The following rates shall be paid for overtime :—

Stablemen—

For all work done in excess of 51 hours Time and a half.

All others—

Outside the hours fixed in Clause 3 Time and a half.
 Within the hours fixed in Clause 3 in excess of the number of hours as fixed for a week's work

(5) **CASUAL LABOUR.**

Casual employees (i.e., persons employed during any week for not more than one-half the maximum number of hours fixed in this Determination as a week's work) shall be paid at the rate of time and a half, provided such payment shall not in any week exceed the ordinary weekly wage as fixed in this Determination.

(6) **SPECIAL RATES.**

Time and a half shall be the special rate payable for all work done on Sunday, 26th January (Foundation Day), Good Friday, Easter Monday, 21st April (Eight Hours Day), 3rd June (King's Birthday), Christmas Day, Boxing Day, New Year's Day; but, if any other day be by Act of Parliament or Proclamation substituted for any of the above-named holidays, the special rate shall be payable only for work done on the day so substituted.

F. H. BOLTON, J.P.,
 Chairman.

Melbourne, 22nd June, 1920.

[2387]



VICTORIA
GOVERNMENT GAZETTE.

Published by Authority.

[Registered at the General Post Office, Melbourne, for transmission by post as a newspaper.]

No. 146.]

WEDNESDAY, JULY 14.

[1920.

CONTRACTS ACCEPTED.

(SERIES 1920-21.)

SUPPLY OF PROVISIONS

FROM

1ST JULY, 1920, TO 30TH JUNE, 1921, OR AS STATED.

J. G. WHITE,
Secretary Tender Board.

CONTRACTS ACCEPTED.—(Series 1920-21.)

| No. of Contract. | Particulars of each Tender Accepted. | Amount. | Name of Contractor. | Charged against Vote or Fund. |
|---|--------------------------------------|--------------------|---|-------------------------------|
| PROVISIONS— | | | | |
| Supply of Provisions, in such quantities as may be ordered, from 1st July, 1920, to 30th June, 1921, or as otherwise stated:— | | | | |
| Supplies for Butter, Cheese, and Potatoes are for the period ending 30th September, 1920, only. | | | | |
| Butter (Greenvale), and Meat (Ararat), are for supplies for six months only. | | | | |
| Melbourne District— | | | | |
| ... | Beer and spirits | Rates as per annex | Purchase | |
| 134 | Bread, Kew Asylum | Ditto | S. G. Hewitt | |
| 135 | Bread, Yarra Bend Asylum | Ditto | A. P. Davidson | |
| 136 | Bread, Melbourne | Ditto | J. N. Hennessy | |
| 137 | Butter and Margarine | Ditto | J. D. Howie | |
| 138 | Cheese | Ditto | J. D. Howie | |
| 139 | Flour and maize meal | Ditto | H. R. Rush | |
| 140 | Groceries | Ditto | Moran and Cato Pty. Ltd. | |
| 141 | Oatmeal, rice, &c. | Ditto | Moran and Cato Pty. Ltd. | |
| 142 | Jams | Ditto | Ballarat Jam Co. Pty. Ltd. | |
| 143 | Meat, Kew Asylum | Ditto | W. Angliss and Co. Pty. Ltd. | |
| 144 | Meat, Yarra Bend Asylum | Ditto | W. Angliss and Co. Pty. Ltd. | |
| 145 | Meat, Pentridge Penal Establishment | Ditto | F. Watkins Pty. Ltd. | |
| 146 | Meat, Melbourne Gaol, &c. | Ditto | F. Watkins Pty. Ltd. | |
| ... | Milk, Melbourne Gaol | Ditto | Purchase | |
| 147 | Milk, Pentridge Penal Establishment | Ditto | J. F. Murphy | |
| 148 | Potatoes | Ditto | Shea, Hood, and Co. Pty. Ltd. | |
| 149 | Soap | Ditto | J. D. Howie | |
| 150 | Tea | Ditto | J. D. Howie | |
| 151 | Tobacco | Ditto | Dudgeon and Arnell Pty. Ltd. | |
| Greenvale— | | | | |
| ... | Bread | Ditto | Purchase | |
| 152 | Butter | Ditto | J. D. Howie | |
| 153 | Cheese and bacon | Ditto | J. D. Howie | |
| 154 | Groceries | Ditto | Moran and Cato Pty. Ltd. | |
| 155 | Meat | Ditto | F. Watkins Pty. Ltd. | |
| Mont Park— | | | | |
| 156 | Breadstuffs | Ditto | Lees and Urban | |
| 157 | Butter and Margarine | Ditto | J. D. Howie | |
| 158 | Cheese | Ditto | J. D. Howie | |
| 159 | Groceries | Ditto | J. D. Howie | |
| 160 | Jams | Ditto | Ballarat Jam Co. Pty. Ltd. | |
| 161 | Meat | Ditto | W. Angliss and Co. Pty. Ltd. | |
| 162 | Potatoes | Ditto | Shea, Hood, and Co. Pty. Ltd. | |
| 163 | Tea | Ditto | J. D. Howie | |
| Williamstown District— | | | | |
| ... | Breadstuffs | Ditto | Purchase | |
| 164 | Butter | Ditto | Moran and Cato Pty. Ltd. | |
| 165 | Groceries | Ditto | Moran and Cato Pty. Ltd. | |
| 166 | Meat | Ditto | W. Angliss and Co. Pty. Ltd. | |
| ... | Vegetables | Ditto | Purchase | |
| Ararat District— | | | | |
| 167 | Breadstuffs | Ditto | C. Freund | |
| 168 | Butter and Margarine | Ditto | Ararat and District Co-operative Butter Co., Ararat | |
| 169 | Cheese | Ditto | J. D. Howie | |
| 170 | Groceries | Ditto | Moran and Cato Pty. Ltd. | |
| 171 | Jams | Ditto | Ballarat Jam Co. Pty. Ltd. | |
| 172 | Meat | Ditto | A. Murphy | |
| 173 | Potatoes | Ditto | Shea, Hood, and Co. Pty. Ltd. | |
| 174 | Tea | Ditto | J. D. Howie | |
| Beechworth District— | | | | |
| 175 | Breadstuffs | Ditto | W. Price | |
| 176 | Butter and Margarine | Ditto | J. D. Howie | |
| 177 | Cheese | Ditto | J. D. Howie | |
| 178 | Groceries | Ditto | J. D. Howie | |
| 179 | Meat | Ditto | W. H. Morton | |
| 180 | Potatoes | Ditto | Shea, Hood, and Co. Pty. Ltd. | |
| 181 | Tea | Ditto | J. D. Howie | |
| Ballarat District— | | | | |
| 182 | Breadstuffs | Ditto | John Davies | |
| 183 | Butter and Margarine | Ditto | J. D. Howie | |
| 184 | Cheese | Ditto | J. D. Howie | |
| 185 | Groceries | Ditto | Moran and Cato Pty. Ltd. | |
| 186 | Jams | Ditto | Ballarat Jam Co. Pty. Ltd. | |
| 187 | Meat | Ditto | H. J. Symons | |
| 188 | Potatoes | Ditto | Shea, Hood, and Co. Pty. Ltd. | |
| 189 | Tea | Ditto | J. D. Howie | |
| Geelong District— | | | | |
| 190 | Breadstuffs | Ditto | W. Marshall | |
| 191 | Groceries | Ditto | W. T. Brennan | |
| 192 | Meat | Ditto | M. G. O'Brien | |
| 193 | Milk | Ditto | S. H. Warren | |
| ... | Potatoes | Ditto | Purchase | |
| Lara— | | | | |
| 194 | Breadstuffs | Ditto | F. Samblebe | |
| 195 | Butter | Ditto | J. D. Howie | |

Contingencies, 1920-21.

CONTRACTS ACCEPTED.—(Series 1920-21)—continued.

| No. of Contract | Particulars of each Tender Accepted. | Amount. | Name of Contractor. | Charged against Vote or Fund. |
|---|--------------------------------------|--------------------|-------------------------------|-------------------------------|
| PROVISIONS—continued. | | | | |
| Supply of Provisions, in such quantities as may be ordered, from 1st July, 1920, to 30th June, 1921, or as otherwise stated:— | | | | |
| Lara—continued— | | | | |
| 196 | Cheese | Rates as per annex | J. D. Howie | |
| 197 | Groceries | Ditto | Moran and Cato Pty. Ltd. | |
| 198 | Jams | Ditto | J. D. Howie | |
| 199 | Meat | Ditto | W. Angliss and Co. Pty. Ltd. | |
| 200 | Potatoes | Ditto | Shea, Hood, and Co. Pty. Ltd. | |
| Sunbury District— | | | | |
| 201 | Breadstuffs | Ditto | T. Clyne and Son | |
| 202 | Butter and Margarine | Ditto | J. D. Howie | |
| 203 | Cheese | Ditto | J. D. Howie | |
| 204 | Groceries | Ditto | Moran and Cato Pty. Ltd. | |
| 205 | Jams | Ditto | Ballarat Jam Co. Pty. Ltd. | |
| 206 | Meat | Ditto | S. J. Starkie | |
| 207 | Potatoes | Ditto | Shea, Hood, and Co. Pty. Ltd. | |
| 208 | Tea | Ditto | J. D. Howie | |
| Bendigo District— | | | | |
| 209 | Bread | Ditto | F. W. Beischer | |
| 210 | Groceries and potatoes | Ditto | Moran and Cato Pty. Ltd. | |
| 211 | Meat | Ditto | H. Gittens | |
| Castlemaine District— | | | | |
| 212 | Bread | Ditto | M. V. Heurek | |
| 213 | Groceries and potatoes | Ditto | Moran and Cato Pty. Ltd. | |
| 214 | Meat | Ditto | J. Williamsón | |
| Sale District— | | | | |
| 215 | Bread | Ditto | M. Kiely | |
| ... | Groceries and potatoes | Ditto | Purchase | |
| 216 | Meat | Ditto | A. Wray | |
| Rutherglen— | | | | |
| 217 | Bread | Ditto | Cooper and Owen | |
| 218 | Groceries | Ditto | Moran and Cato Pty. Ltd. | |
| Wahgunyah— | | | | |
| 219 | Bread | Ditto | G. G. Haig | |
| 220 | Groceries | Ditto | Moran and Cato Pty. Ltd. | |
| ... | Meat | Ditto | Purchase | |
| School of Forestry, Creswick— | | | | |
| 221 | Bread | Ditto | C. C. Bowley | |
| ... | Butter and cheese | Ditto | Purchase | |
| 222 | Groceries | Ditto | J. Tait and Son | |
| 223 | Meat | Ditto | J. J. Bennett | |
| 224 | Milk | Ditto | E. E. Pollard | |
| ... | Potatoes | Ditto | Purchase | |
| McLeod Settlement, French Island— | | | | |
| 225 | Bread | Ditto | H. L. Dainty | |
| ... | Butter | Ditto | Purchase | |
| ... | Groceries | Ditto | Purchase | |
| ... | Meat | Ditto | Purchase | |
| ... | Milk | Ditto | Purchase | |
| ... | Potatoes | Ditto | Purchase | |
| Aborigines (Coranderk)— | | | | |
| 226 | Bread | Ditto | J. Lockhart | |
| 227 | Groceries | Ditto | Moran and Cato Pty. Ltd. | |
| Aborigines (Lake Tyers)— | | | | |
| 228 | Bread | Ditto | F. Manners | |
| 229 | Groceries | Ditto | Moran and Cato Pty. Ltd. | |

Contingencies, 1920-21.

STIPULATIONS FOR SUPPLIES OF PROVISIONS.

Special attention is drawn to note *re* Bread, Flour, Butter, Cheese, and Potatoes *re* varying rates from time to time.

(Where practicable, all items must be manufactured or prepared within the Commonwealth.)

Under all Sub-schedules particular attention is drawn to Clause 1 of the Condition as to quality.

Supplies for Emergency and Influenza Hospitals under Government control in the Metropolitan area are included under these contracts for such quantities and for such time as supplies may be required during the currency of the contracts.

BEER AND SPIRITS.

For brandy, whisky, and for Guinness' porter in case, delivery will be taken at and from the bond.

The contractor will be bound to supply such of the brands named in the tender as the departments may order. In cases where delivery from the bond is taken by the Government, the contractor will be required to hand to the secretary to the Tender Board the bond certificate and the locker's order and a copy of the entry, and pay all charges, including re-gauging, before delivery is taken.

English ale, brandy, whisky, and Guinness' porter in case must be delivered as imported; if bottled in the State it will not be accepted.

BREAD.

In the event of any increase in the price of Flour, consequent upon the increase in the price of Wheat and proportionate there-to, between the date fixed for receiving Tenders and the termination of the Contract period, an allowance will be made—

A.—In the case of Bread, at the rate of 9d. per cental for each £1 per ton increase in the price of Flour;

B.—In the case of Flour, equal to the increase in the market rate.

Should a decrease take place in the price of Flour, corresponding deductions will be made in the payments for Bread and Flour.

Samples of the best ordinarily retailed to the public will be considered as test loaves for first quality for fine wheat and pure wheat Meal Bread. Third quality (that issued to prisoners of the Crown) to be made of flour, fine sharps, the produce of prime, strong, thin-skinned, good-coloured wheat, to be perfectly free from coarse pollard or other offal. *Pure wheat Meal Bread of first quality may be substituted, wholly or in part, for fine wheat Bread at such times and in such quantities as in the opinion of the Medical Superintendent may be deemed necessary, and the contractor will be required to supply such Bread at the contract rate. Reasonable notice, however, of the intention to substitute wheat Meal Bread must be given to the contractor by the officer ordering the supply.* Bread may be baked at any Government establishment without infringing these contracts. At the Gaols, Beechworth, Ballarat, Geelong, Bendigo, Castlemaine, and Sale, if required, bread must be supplied one day old, due notice to be given to the contractor of such requirement.

Under sub-schedules for Bread no subletting will be allowed; all work must be carried out by the contractor; every person engaged in the manufacture, preparation, or delivery of the bread tendered for in these sub-schedules shall be paid such wages and shall be employed subject to such conditions as are or may be determined by any Wages Board under the provisions of the Factories and Shops Acts to which such persons are subject as employees; and a copy of these conditions shall be kept conspicuously and continually posted in legible Roman characters in the factory or shop (and in each part of the factory or shop where several rooms are in use) in which bread is prepared or manufactured under this contract. Any infringement of these conditions, or any breach of the said determinations, in the opinion of the Treasurer, will subject the contractor, upon report from the Tender Board, to such mulet, not exceeding Fifty pounds (£50), as the Treasurer may direct, and the amount will be deducted from the contractor's account or from the security money, and the Treasurer's decision shall be binding, final, and conclusive as to the fact of infringement, and in all other respects.

In the event of bread being made at any Government establishment in the Melbourne District, during the currency of these contracts, the flour required will be drawn under the flour and maize meal sub-schedule. The maize meal for all the country gaols is included in the sub-schedule for flour and maize meal, Melbourne District, and delivery of same will be required to be made at the Victorian Railways, Spencer-street.

Should a supply of any article which may be reasonably included in a Baker's Price List, and which is not included in the schedule hereunder, be required for the use of attendants and nurses resident at the Hospitals for the Insane or for inmates of any Government Institution drawing supplies under sub-schedules for Bread during the currency of the contract, the contractor shall, with the exception of Ararat, Ballarat, and Beechworth, supply any such article at the current list rates at which it is retailed by the contractor to the public.

GROCERIES, CANDLES, SOAP, TEA, ETC.

Should the supply of any article which may be reasonably included in a Grocer's Price List, and which is not included in the schedule hereunder, be required for the use of the attendants and nurses resident at the Hospitals for the Insane or for inmates of any Government Institution drawing supplies under sub-schedules for Groceries during the currency of the contract, the contractor shall, with the exception of Ararat and Ballarat, supply such article at the current list rates at which it is retailed by the contractor to the public.

As a guarantee of quality, Rice, when ordered in quantities of 56 lbs. and over, must be supplied in original bags as delivered by the miller or dresser. Such bags must be branded "Rice, Dressed," and shall also have stencilled thereon the miller or dresser's name. The bags thus stencilled shall contain Rice milled or dressed by the miller or dresser whose name appears thereon. Supplies not in conformity with the foregoing conditions will be absolutely rejected. Oatmeal must be supplied in original bags as delivered by millers.

Candles, except those for prison cells, must be supplied in 1-lb. packets. Candles for prison cells must be delivered in boxes containing from 25 to 50 lbs. per box, the boxes for which must be legibly stencilled on one end, showing the estimated burning time and the gross, tare, and net weight of contents. The soap supplied must be hard throughout, ready for immediate use without waste. Soap for Lunatic Asylums is not included in these contracts. When the quantity admits, tea must be supplied in original and unopened packages, labelled, as landed.

Raisins and currants must be present season's, and where the quantity admits, be supplied in original boxes labelled 3 crowns. For *s.s. Lady Loch* and *Rip* a certain quantity of Biscuits and Preserved Meat are sometimes required in lieu of fresh meat and fresh bread, and are included to meet such contingency only.

The contracts are not to be considered broken, infringed, or vitiated by purchase of sugar from any Government Institution at any time during the currency of this contract.

BUTTER, CHEESE, AND JAMS.

Butter is to be delivered to the *s.s. Lady Loch* and *Rip*, in 1 lb. pats, in such quantities as may be ordered, and no excess over the quantity ordered will be received.

All Butter supplied, as well as the cases in which it is packed, must bear the impress stamp of the creamery manufacturing the Butter, otherwise it will be rejected. The Butter supplied may be tested at any time by the Government Dairy expert if it is considered by the officer ordering that the supply is not up to standard quality. The cheese must be fairly matured and packed in boxes for transport.

As regards butter for Ararat, Ballarat, Beechworth, Lara, Sunbury, and Mont Park all supplies delivered from Melbourne must be submitted by the contractor to the Government Dairy Expert in Melbourne for test as to standard quality, and, if found to be satisfactory, shall be forwarded by that officer direct to the Institution ordering, the cost of freight being borne by the contractor in the usual way.

N. B.—Jams.—The weight stamped on the tins in accordance with the regulations under the Commerce Act, as indicating the *minimum* net quantity that each tin contains, shall for the purpose of this contract be taken as the actual contents when computing the quantity supplied.

When Jam is supplied in jars the jars remain the property of the contractor, and must be removed by the contractor at his own expense when empty.

The prices quoted in the *Government Gazette* each week shall be taken as the ruling market rates for supplies for Butter and Cheese for the week ending Saturday immediately preceding publication of same—

Butter, No. 1 Grade.
Cheese, Large, Matured.

MEAT.

When fore and hind-quarters of beef are ordered for Hospitals for the Insane they must be supplied in the proportion of two of the former to one of the latter, and must be delivered as a whole respectively, also extra buttocks separately when ordered. Meat for other institutions must be supplied as ordered. Where hind-quarters or buttocks are ordered, 9 inches must be cut off from the end of the leg from the hock upwards, *i.e.*, the end of the leg

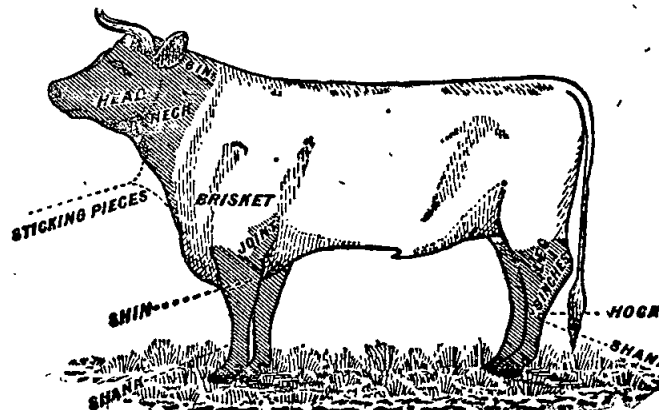

from which the shank has been removed at the abattoirs; and when fore-quarters form a portion of the supply, 6 inches from the end of the neck and the whole of the shin at the clodbone joint must be removed. The sticking pieces also must be trimmed off, and the point and end of the brisket rendered free from blood and blood stains.

Fore and hind-quarters, for convenience of handling, may be cut into two parts, but each part is to bear evidence of having been cut from the same beast.

Corned beef, rolled or round, as ordered, must be supplied without bone or cartilage and will be received, whether pumped or prepared in the ordinary way by pickling, but in the former case must have been soaked after pumping for at least 48 hours, in a good pickle, and then thoroughly drained before supply. No flank, chuck, sticking piece, shin, leg of beef, or piece under 7 lbs. will be received.

Should the local supply of fresh meat become scarce, or the price of same become abnormally high, frozen or chilled meat may, with the consent of the Tender Board on the recommendation of the head of the Department, be supplied.

In cases of emergency, or on such other occasions as in the opinion of the Inspector-General of the Insane may seem advisable, other forms of meat such as rabbits, tinned meats, &c., may be purchased apart from the contract for Hospitals for the Insane, in lieu of the meat mentioned in the schedule, and substituted therefor, provided 24 hours' notice (except in cases of emergency) be given to the contractor of such intention.

The parts to be removed by the contractor are indicated by the shaded portions of the annexed diagram.

For Beechworth samples (corresponding to the description given in the schedule) of meat ordinarily retailed to the public will be considered as a test for quality.

As regards supplies for s.s. *Lady Loch* and *Rip*, all Meat must be of prime quality, and must be supplied in equal quantities from ribs, sirloin, and thick flanks; mutton to be delivered in sides; all kidney fat to be removed; meat containing an undue proportion of fat will not be accepted. Chuck ribs will not be accepted in lieu of prime ribs. Live sheep to be supplied when required.

Should a supply of any article which may be reasonably included in a Butcher's Small Goods List, and which is not included in the schedule hereunder, be required for the use of attendants and nurses resident at the Hospitals for the Insane or for inmates of any Government Institution drawing supplies under sub-schedules for Meat during the currency of the contract, the contractor shall, with the exception of Ararat and Ballarat, supply such article at the current list rates at which it is retailed by the contractor to the public.

Under sub-schedules for Meat no subletting will be allowed, no delivery of meat shall be made on Sundays; all work must be carried out by the contractor. Every person engaged in the slaughtering and cutting up, preparation, or delivery of the meat tendered for in this sub-schedule, shall be paid such wages and shall be employed subject to such conditions as are or may be determined by any Wages Board under the provisions of the Factories and Shops Acts to which such persons are subject as employees; and a copy of these conditions shall be kept conspicuously and continually posted in legible Roman characters in the factory or shop (and in each part of the factory or shop where several rooms are in use) in which Meat is prepared under this contract. Any infringement of these conditions, or any breach of the said determination, in the opinion of the Treasurer, will subject the contractor, upon report from the Tender Board, to such mulct, not exceeding Fifty pounds (£50), as the Treasurer may direct, and the amount will be deducted from the contractor's account or from the security money, and the Treasurer's decision shall be binding, final, and conclusive as to the fact of infringement, and in all other respects.

MILK.

The milk must be fresh, pure, and of the best quality, and subject to test when required by the Department, and supplied at such times as the Department may require. Should the contractor fail to supply at the time specified in the order or at such times as may be indicated in any general notice to the contractor his contract may be cancelled forthwith and his security forfeited, or should the supply prove to be not of contract quality it will be rejected, and any expense incurred will be charged to the contractor.

Under sub-schedules for Milk no subletting will be allowed; all work must be carried out by the contractor; the hours of employment of any person engaged in the preparation or the delivery of the milk tendered for in these sub-schedules shall not exceed 60 hours per week, and every such person, except carters, shall be paid at a minimum wage of not less than £1 17s. 6d. per week for juveniles, less deduction of 15s. per week for board and lodging, and not less than £2 14s. per week for adults, less deduction of 15s. per week for board and lodging, unless other wages may be determined by any Special Board under the Factories and Shops Acts during the currency of the contract, when every such person shall be paid such wages and shall be employed subject to such conditions as may thus be determined. Carters shall be paid such wages and shall be employed subject to such conditions as are or may be determined by the Carters Board under the Factories and Shops Acts. Should, however, the determination of the aforesaid Board not apply to the district covered by any particular schedule, that determination for carters, or the determination of such other Board as may be appointed for other employees during the currency of this contract shall, for the purpose of this contract, be taken as defining the rate of wages which shall be paid, and the conditions of employment in respect thereto; and a copy of these conditions shall be kept conspicuously and continually posted in legible Roman characters in the factory or dairy (and in each part of the factory or dairy where several rooms are in use) in which milk is prepared under these contracts. Any infringement of these conditions, in the opinion of the Treasurer, will subject the contractor, upon report from the Tender Board, to such mulct, not exceeding Fifty pounds (£50), as the Treasurer may direct, and the amount will be deducted from the contractor's account or from the security money, and the Treasurer's decision shall be binding, final, and conclusive as to the fact of infringement, and in all other respects.

POTATOES AND VEGETABLES.

(Potatoes to be dry and free from dirt. Contractor to supply 105 lbs. of potatoes for each cental credited to him, and, in addition, to take back all rejected before being cooked.)

If the price of potatoes becomes abnormally high, the heads of the various departments concerned may, if they think fit, cause rice or any other suitable food to be occasionally substituted in lieu thereof. As regards vegetables for s.s. *Lady Loch* and *Rip*, no subletting will be allowed. Cabbage to be free from outside leaves and stalks.

The price quoted for potatoes in the *Government Gazette* for prime Carmens each week shall be taken as the ruling market rates for supplies made during the week ending Saturday immediately preceding publication of same.

TOBACCO.

Tobacco for country Hospitals for the Insane is included in the contract for Melbourne District, and delivery of same will be required to be made at Spencer-street.

Tobacco for country Gaols is not included in the contract for Melbourne District.

Schedule No. 1.
PROVISIONS—MELBOURNE DISTRICT.

Sub-schedule No. 1.
BEER AND SPIRITS.

| | | |
|--|---------------|----------|
| 1. Ale (pints), English | per doz. | Purchase |
| 2. Brandy, Australian, Standard, pure grape, of proof strength, and of approved brand (Manufacturer to be named) | per liq. gal. | |
| 3. " bottled—Hennessy's Three Star, as imported | per bottle | |
| 4. Lime Juice (Imperial quart bottles), Board of Trade Standard | per doz. | |
| 5. Whisky, of proof strength—Loch Dhu, Scotch Cream, or any other brand of equal quality | per liq. gal. | |
| 6. Porter—"Guinness," bottled (quarts) (Bottler to be named) | per doz. | |
| 7. " "Guinness," bottled (pints) (Bottler to be named) | do. | |

ANNEX TO CONTRACT No. 1920/134.
S. G. Hewitt, 131 Church-street, Richmond.

Sub-schedule No. 2.

BREAD FOR THE INSANE AT KEW (AND FOR HOSPITAL, STUDLEY HALL, IF REQUIRED).

| | | |
|--------------------------------------|------------|---------|
| 1. Bread—Fine wheaten, first quality | per cental | £ s. d. |
| | | 0 17 8½ |
| See note bread and flour, page 2390. | | |

ANNEX TO CONTRACT No. 1920/135.

A. P. Davidson, 12 Victoria-street, Richmond.

Sub-schedule No. 3.

BREAD FOR HOSPITALS FOR THE INSANE AT YARRA BEND.
Security, £100.

| | | |
|--------------------------------------|------------|---------|
| 1. Bread—Fine wheaten, first quality | per cental | £ s. d. |
| | | 0 18 4½ |
| See note bread and flour, page 2390. | | |

ANNEX TO CONTRACT No. 1920/136.

J. N. Hennessy, 55 Sydney-road, Brunswick.

Sub-schedule No. 4.

BREAD FOR DEPARTMENT OF NEGLECTED CHILDREN AND REFORMATORY SCHOOLS, ROYAL PARK; RECEIVING HOUSE AND MENTAL HOSPITAL, ROYAL PARK; POLICE DEPÔT; AND HOSPITAL AT EXHIBITION BUILDING, IF REQUIRED.

| | | |
|--------------------------------------|------------|---------|
| 1. Bread—Fine wheaten, first quality | per cental | £ s. d. |
| | | 1 0 0 |
| See note bread and flour, page 2390. | | |

ANNEX TO CONTRACT No. 1920/137.

J. D. Howie, Smith-street, Fitzroy.

Sub-schedule No. 5.

BUTTER.

Security, £20.

| | | |
|--|----------|---------|
| 1. Butter—First Grade Creamery, to score not less than 90 points Government grade, Commerce Regulations standard | per cwt. | £ s. d. |
| | | 7 0 0 |
| See note butter and cheese, page 2390. | | |

ANNEX TO CONTRACT No. 1920/138.

J. D. Howie, Smith-street, Fitzroy.

Sub-schedule No. 6.

CHEESE AND EGGS.

Security, £10.

| | | |
|---------------------------------------|----------|---------------------------------------|
| 1. Cheese—First Class quality | per cwt. | £ s. d. |
| | | 6 per cent. below ruling market rate. |
| 2. Eggs—Fresh, new laid | per doz. | |
| | | Purchase |
| See note butter and cheese page 2390. | | |

ANNEX TO CONTRACT No. 1920/139.

H. R. Rush, 407 Collins-street, Melbourne.

Sub-schedule No. 7.

FLOUR AND MAIZE MEAL.

Security, £100.

| | | |
|---|------------|---------|
| 1. Flour—Roller, first quality, to sample | per cental | £ s. d. |
| | | 0 17 3 |
| 2. " Sharps, to sample | do. | 0 17 3 |
| 3. Maize meal | do. | 1 2 3 |

See note bread and flour, page 2390.

ANNEX TO CONTRACT No. 1920/140.

Moran and Cato, 277 to 285 Brunswick-street, Fitzroy.

Sub-schedule No. 8.

GROCERIES, ETC.

Security, £40.

| | | |
|--|------------|---------|
| 1. Arrowroot—Queensland | per lb. | £ s. d. |
| | | 0 0 7 |
| 2. Bicarbonate of Soda | do. | 0 0 3 |
| 3. Blue—Of any brand ordered | do. | 0 1 1½ |
| 4. Candles—Full weights, Kitchen's "Petrolines" or other make of equal quality, to be supplied in 1-lb. packets to sample | do. | 0 1 3 |
| 5. " Kitchen's "Petrolines" or other make of equal quality, for use in prison cells, to burn for 1, 1½, 2, 2½, and 3 hours respectively, as ordered, to sample for quality and size, to be supplied in candle boxes, containing from 25 to 50 lbs. per box | do. | 0 1 4 |
| 6. " Carriage, equal to Kitchen's No. 8, in 1-lb. packets | do. | 0 1 3 |
| 7. " Paraffine | do. | 0 1 0 |
| 8. Cocoa—Homeopathic, in ½-lb. packets, of any Commonwealth manufacture ordered | do. | 0 1 9 |
| 9. " Homeopathic, in 7-lb. cartons, of any Commonwealth manufacture ordered | do. | 0 1 8 |
| 10. Coffee—Fresh roasted and whole, beans to be thoroughly sound, Neilgherry A, to sample | do. | 0 2 5 |
| 11. " Pure, fresh roasted and ground, to sample | do. | 0 2 5 |
| 12. Cornina | do. | 0 0 8½ |
| 13. Cream of Tartar (substitute) | do. | 0 1 9 |
| 14. Currants, 3 crowns, present season's | do. | 0 0 8½ |
| 15. Essence of Lemon, present season's | per bottle | 0 0 7½ |
| 16. Golden Syrup (in 7-lb. tins) | per tin | 0 2 9 |
| 17. Lemon Peel | per lb. | 0 1 4½ |
| 18. Maizena | do. | 0 0 8½ |
| 19. Mustard—"Double Superfine," of any Commonwealth manufacture ordered | do. | 0 2 9 |
| 20. Nutmegs | do. | 0 2 3 |
| 21. Pearl barley | per cwt. | 1 12 6 |
| 22. Pease—Split | do. | 1 17 0 |
| 23. Pepper—Black, ground | per lb. | 0 1 3 |
| 24. Pipes—Tobacco, clay | per doz. | 0 1 1½ |
| 25. Raisins—Sultana, 3 crowns, present season's | per lb. | 0 0 10½ |
| 26. Salt—Fine | per cwt. | 0 5 10½ |
| 27. " Rock | do. | 0 18 6 |
| 28. Soap, Toilet—Brown Windsor, in tablets, to sample | per lb. | 0 1 0 |
| 29. " Carbolic, in half-pound bars, to sample | do. | 0 0 11 |
| 30. " Glycerine, in tablets, to sample | do. | 0 1 3½ |
| 31. " Sunlight, in doublets | per dblt. | 0 0 6½ |
| 32. " Magic | per lb. | 0 0 8 |
| 33. " Velvet | per dblt. | 0 0 5½ |
| 34. Soap—Extract of, Hudson's, No. 8a, in 14-lb. boxes | per box | 0 6 3 |
| 35. Soda—Washing | per cwt. | 0 11 0 |
| 36. Starch—Of any brand ordered, to sample | per lb. | 0 0 9 |
| 37. Treacle, in 7-lb. tins | per tin | 0 2 5 |
| 38. Vinegar | per quart | 0 0 3 |
| 39. Lime Water | do. | 0 0 6 |
| 40. Tapioca (Pearl) | per lb. | 0 0 5 |
| 41. Tomato Sauce (pints) | per bottle | 0 0 10 |

ANNEX TO CONTRACT No. 1920/141.

Moran and Cato, 277 to 285 Brunswick-street, Fitzroy.

Sub-schedule No. 9.

OATMEAL, RICE, AND SEED TAPIOCA.

Security, £80.

| | | |
|-----------------------------------|----------|---------|
| 1. Oatmeal—Of any brand ordered | per cwt. | £ s. d. |
| | | 1 15 0 |
| 2. Rice—Dressed, to sample | do. | 2 18 6 |
| 3. Seed Tapioca (Sago), to sample | do. | 1 14 0 |

ANNEX TO CONTRACT No. 1920/142.

Ballarat Jam Co. Pty. Ltd., Davey-street, Ballarat.

Sub-schedule No. 10.

JAMS (of Commonwealth Manufacture) FOR HOSPITALS FOR THE INSANE.

(Including Receiving House, Royal Park.)

Security, £20.

| | | |
|--|---------------------------|---------|
| 1. Jams—Assorted, of approved kinds, in the proportion of half seed and half stone, of the best quality, in tins | per lb. actual net weight | £ s. d. |
| | | 0 0 5½ |

GROCERIES—continued.

| | £ | s. | d. |
|---|-----|---------------|---------|
| 10. Cornina | ... | per lb. | 0 0 9 |
| 11. Currants, 3 crown* (present season's) | ... | do. | 0 0 9 |
| 12. Curry Powder | ... | do. | 0 1 3 |
| 13. Essence of Lemon—In full 1-oz. bottles, of any brand ordered | ... | per bot. | 0 0 8 |
| 14. Flour—Self-raising, of any brand ordered | ... | per lb. | 0 0 4½ |
| 15. Golden syrup, in 7-lb. tins | ... | per tin | 0 3 3 |
| 16. Honey—Prime garden | ... | per lb. | 0 0 10 |
| 17. Jams—Assorted, in 2-lb. tins in the proportion of half plum and half assorted quince, peach, black currant, and raspberry | ... | per doz. tins | 0 15 0 |
| 18. Lemon peel | ... | per lb. | 0 1 5 |
| 19. Meal—Digestive | ... | per cwt. | 1 8 0 |
| 20. Milk—Condensed, 1-lb. tins | ... | per tin | 0 1 4½ |
| 21. Mustard—Double Superfine, of any Commonwealth manufacture ordered | ... | per lb. | 0 2 9 |
| 22. Oatmeal—Flaked or Plain, of any brand ordered | ... | per cwt. | 1 17 6 |
| 23. Pearl barley | ... | do. | 1 12 6 |
| 24. Pease—Split | ... | do. | 1 17 6 |
| 25. Pepper—White, ground | ... | per lb. | 0 2 1 |
| 26. Pickles—Piccalilli | ... | per bot. | 0 0 11 |
| 27. Powder—Baking, of any brand ordered, in 1-lb. tins | ... | per tin | 0 2 0 |
| 28. Raisins—Sultana, 3 crowns (present season's) | ... | per lb. | 0 0 10½ |
| 29. Rice—Dressed, to sample | ... | per cwt. | 3 4 0 |
| 30. Seed Tapioca (Sago)—To sample | ... | do. | 1 17 0 |
| 31. Salmon—Fresh, in 1-lb. tins, Talls, of any brand ordered | ... | per tin | 0 1 9 |
| 32. Salt—Fine | ... | per cwt. | 0 7 0 |
| 33. Sardines—1's | ... | per tin | 0 1 3 |
| 34. Pickled Salmon | ... | per lb. | 0 1 0 |
| 35. Sauces—Tomato, pints, any brand ordered | ... | per bot. | 0 0 10 |
| 36. Soda—Washing | ... | per cwt. | 0 13 0 |
| 37. Starch—Of any brand ordered, to sample | ... | per lb. | 0 0 9 |
| 38. Tapioc—Pearl | ... | per cwt. | 1 17 6 |
| 39. Tea—Ceylon, to sample | ... | per lb. | 0 1 6 |
| 40. Treacle, in 7-lb. tins | ... | per tin | 0 2 9 |
| 41. Vinegar | ... | per quart | 0 0 6 |

ANNEX TO CONTRACT No. 1920/155.

F. Watkins Pty. Ltd., 316 Moray-street, South Melbourne.

Sub-schedule No. 5.

MEAT (FRESHLY KILLED.)

| | £ | s. | d. |
|---|-----|------------|---------|
| 1. Fresh Ox Beef—Roast | ... | per cental | 3 6 8 |
| 2. Fresh Ox Beef Steak, for frying—Buttock and Blade in equal proportions | ... | do. | 3 12 11 |
| 3. Fresh Ox Beef Steak—Stewing | ... | do. | 3 6 8 |
| 4. Corned Ox Beef—Rolled or Round, as ordered, without bone or cartilage | ... | do. | 3 12 11 |
| 5. Mutton—Fresh, in carcass | ... | do. | 2 18 4 |
| 6. Tripe, Ox (during winter) | ... | per lb. | 0 0 7 |
| 7. Pork—Pickled | ... | do. | 0 1 0 |
| 8. Fresh Beef Suet—Kidney | ... | do. | 0 0 9 |
| 9. Sausages—Beef (during winter) | ... | do. | 0 0 7 |
| 10. " Belgium (during summer) | ... | do. | 0 0 10 |

Schedule No. 18.

PROVISIONS—MONT PARK.

(Delivery at the Hospital for Insane.)

ANNEX TO CONTRACT No. 1920/156.

Lees and Urban, Eastment-street, Northcote.

Sub-schedule No. 1.

BREADSTUFFS.

| | £ | s. | d. |
|--------------------------------------|-----|------------|--------|
| 1. Bread—Fine Wheaten, first quality | ... | per cental | 0 19 9 |
| 2. Flour—First quality | ... | do. | 1 0 0 |

See note bread and flour, page 2390.

ANNEX TO CONTRACT No. 1920/157.

J. D. Howie, 299 Smith-street, Fitzroy.

Sub-schedule No. 2.

BUTTER AND MARGARINE.

Security, £20.

| | | | |
|---|-----|----------|-------|
| 1. Butter—First Grade Creamery, to score not less than 90 points Government grade, Commerce Regulations standard at 5 per cent. above ruling market rates | ... | per cwt. | 7 0 3 |
| 2. Margarine—Best quality | ... | per cwt. | 7 0 3 |

See note butter and cheese, page 2390.

ANNEX TO CONTRACT No. 1920/158.

J. D. Howie, Smith-street, Fitzroy.

Sub-schedule No. 3.

CHEESE.

| | £ | s. | d. |
|-------------------------------|-----|--|----|
| 1. Cheese—First Class quality | ... | at 6 per cent. below ruling market rates | |

See note butter and cheese, page 2390.

ANNEX TO CONTRACT No. 1920/159.

J. D. Howie, 299 Smith-street, Fitzroy.

Sub-schedule No. 4.

GROCERIES.

Security, £10.

| | £ | s. | d. |
|---|-----|----------|--------|
| 1. Blue—Of any brand ordered | ... | per lb. | 0 1 2 |
| 2. Candles (full weights)—Kitchen's "Petrolines," or other make of equal quality, to be supplied in 1-lb. packets | ... | do. | 0 1 4 |
| 3. Coffee—"Neilgherry A"—Fresh roasted and Whole—Beans to be thoroughly sound, to sample | ... | do. | 0 2 0 |
| 4. Cornina | ... | do. | 0 0 9 |
| 5. Currants, 3 Crowns (present season's) | ... | do. | 0 0 8½ |
| 6. Curry Powder | ... | do. | 0 1 3 |
| 7. Ginger—Ground | ... | do. | 0 1 6 |
| 8. Golden Syrup, in 7-lb. tins | ... | per tin | 0 2 9 |
| 9. Haricot Beans | ... | per lb. | 0 0 5 |
| 10. Mustard—"Double Superfine," of any Commonwealth manufacture ordered | ... | do. | 0 2 9 |
| 11. Oatmeal—Of any brand ordered | ... | per cwt. | 1 16 0 |
| 12. Pease—Split | ... | do. | 1 15 0 |
| 13. Pepper—Black, Ground | ... | per lb. | 0 1 9 |
| 14. Pipes—Tobacco, Clay | ... | per doz. | 0 1 6 |
| 15. Raisins—Sultana 3 Crowns (present season's) | ... | per lb. | 0 0 11 |
| 16. Rice—Dressed, to sample | ... | per cwt. | 3 3 0 |
| 17. Seed Tapioca (Sago)—To sample | ... | per lb. | 0 0 4 |
| 18. Salt—Fine | ... | per cwt. | 0 6 0 |
| 19. Soap—Hudson's Extract | ... | per box | 0 6 6 |
| 20. Soda—Carbonate of | ... | per lb. | 0 0 3½ |
| 21. Soda—Washing | ... | per cwt. | 0 14 0 |
| 22. Spice | ... | per lb. | 0 1 6 |
| 23. Starch—Of any brand ordered, to sample | ... | do. | 0 0 11 |
| 24. Tartar—Cream of (substitute) | ... | do. | 0 1 9 |
| 25. Treacle, in 7-lb. tins | ... | per tin | 0 2 4 |
| 26. Vinegar | ... | per pint | 0 0 3 |

ANNEX TO CONTRACT No. 1920/160.

Ballarat Jam Co. Pty. Ltd., Ballarat.

Sub-schedule No. 5.

JAMS.

(FOR HOSPITALS FOR THE INSANE.)

Security, £10.

| | £ | s. | d. |
|--|-----|--------|--------|
| 1. Jams—Assorted, of approved kinds in the proportion of half seed and half actual net stone, of the best quality, in tins | ... | weight | 0 0 5½ |

ANNEX TO CONTRACT No. 1920/161.

W. Angliss and Co. Pty. Ltd., 42 Bourke-street, Melbourne.

Sub-schedule No. 6.

MEAT (FRESHLY KILLED.)

Security, £30.

| | £ | s. | d. |
|--|-----|------------|--------|
| 1. Fresh Beef—Fore-quarters (February to June) | ... | per cental | 2 19 6 |
| 2. Fresh Beef—Hind-quarters (February to June) | ... | do. | 2 19 6 |
| 3. Fresh Beef—Buttocks (February to June) | ... | do. | 2 19 6 |
| 4. Fresh Mutton (July to November and March to June) | ... | do. | 2 17 0 |
| 5. Corned Beef—Rolled or round as ordered, without bone or cartilage | ... | do. | 2 19 6 |
| 6. Fresh Beef Suet—Kidney (December, April, May, June) | ... | do. | 3 0 0 |

ANNEX TO CONTRACT No. 1920/162.

Shea, Hood, and Co. Pty. Ltd., Flinders-street.

Sub-schedule No. 7.

POTATOES.

Security, £20.

| | £ | s. | d. |
|-------------|-----|------------------------|----|
| 1. Potatoes | ... | at ruling market rates | |

See note potatoes, page 2391.

Sub-schedule No. 8.

SUGAR.

| | | | |
|---------------------------|-----|----------|----------------------|
| 1. Sugar—White, to sample | ... | per cwt. | Purchase from Maffra |
|---------------------------|-----|----------|----------------------|

ANNEX TO CONTRACT No. 1920/163.

J. D. Howie, 299 Smith-street, Fitzroy.

Sub-schedule No. 9.

TEA.

Security, £10.

| | £ | s. | d. |
|-------------------------------|-----|---------|--------|
| 1. Tea—Best Ceylon, to sample | ... | per lb. | 0 1 4½ |

Schedule No. 2.
PROVISIONS AT WILLIAMSTOWN.

(For s.s. *Lady Loch* and *Rip*.)
(Supplies for Naval Forces are not included in this Schedule.)
(Supplies for the "*Lady Loch*" to be delivered on board the vessel, and supplies for the "*Rip*" to be delivered at Dredging Depot, Footscray-road.)

Sub-schedule No. 1.

BREADSTUFFS.

Security, £10.

- | | | |
|--------------------------------------|------------|----------|
| 1. Bread—Fine wheaten, first quality | per cental | Purchase |
| 2. Flour—First quality | do. | do. |

ANNEX TO CONTRACT No. 1920/164.

Moran and Cato, Pty. Ltd., Brunswick-street, Fitzroy.

Sub-schedule No. 2.

BUTTER.

Security, £5.

- | | |
|--|----------------|
| 1. Butter—First Class Creamery, to score not less than 90 points Government grade, Commerce Regulations standard | £ s. d. |
| ... | per lb. 0 2 6½ |

ANNEX TO CONTRACT No. 1920/165.

Moran and Cato, Fitzroy.

Sub-schedule No. 3.

GROCERIES.

Security, £10.

- | | | |
|---|-----------|--------|
| 1. Candles—(full weights) Kitchen's "Petrolines," or other make of equal quality, to be supplied in 1-lb. packets | per lb. | 0 1 3 |
| 2. Chocolate, of any brand ordered | do. | 0 2 0 |
| 3. Coffee—Fresh roasted and ground, to sample | do. | 0 1 11 |
| 4. Currants—3 crowns, present season's | do. | 0 0 9 |
| 5. Flour—Self-raising | do. | 0 0 5 |
| 6. Jams—Assorted, of approved kinds, in proportion of half seed and half stone, of best quality (in 2-lb. tins) | per tin | 0 1 3 |
| 7. Milk—Condensed, of any brand ordered | do. | 0 1 0 |
| 8. Mustard—double superfine, of any brand ordered | per lb. | 0 2 9 |
| 9. Oatmeal | per cwt. | 1 17 0 |
| 10. Pearl barley | do. | 1 12 0 |
| 11. Pease—Split | do. | 1 17 0 |
| 12. Pepper—White, ground | per lb. | 0 2 2 |
| 13. Raisins—Sultana, 3 crowns, present season's | do. | 0 0 11 |
| 14. Rice—Dressed, to sample | do. | 0 0 6½ |
| 15. Salt—Fine, to sample | do. | 0 0 1 |
| 16. Soap—Household, yellow, dry, to sample | do. | 0 0 6 |
| 17. Sugar—White, to sample | per cwt. | 2 9 0 |
| 18. Tea—Best Ceylon, special sample | per lb. | 0 1 6½ |
| 19. Vinegar—Champion's, or other approved brand | per quart | 0 0 4 |
| 20. Biscuits, kinds as ordered | per lb. | 0 0 8 |
| 21. Soda—Washing | per cwt. | 0 12 0 |

ANNEX TO CONTRACT No. 1920/166.

Wm. Angliss and Co. Pty. Ltd., 43 Bourke-street, Melbourne.

Sub-schedule No. 4.

MEAT (FRESHLY KILLED).

Security, £10.

- | | | |
|----------------------|------------|--------|
| 1. Fresh Beef—Joints | per cental | 3 4 7 |
| 2. " Mutton " | do. | 2 18 4 |
| 3. " Sust | per lb. | 0 0 7½ |

Sub-schedule No. 5.

VEGETABLES.

Security, £5.

- | | | |
|---|------------|------------|
| 1. Potatoes | per cental | } Purchase |
| 2. Onions | do. | |
| 3. Other vegetables, including cauliflower, carrots, cabbages, turnips, and parsnips, as required | do. | |

Schedule No. 3.

PROVISIONS—ARARAT DISTRICT.

ANNEX TO CONTRACT No. 1920/167.

C. Freund, Ararat.

Sub-schedule No. 1.

BREADSTUFFS.

Security, £100.

- | | | |
|--------------------------------------|------------|--------|
| 1. Bread—Fine wheaten, first quality | per cental | 0 15 6 |
| 2. " Wheat, third quality | do. | 0 15 6 |
| 3. Flour—First quality | do. | 0 18 4 |

See note bread and flour, page 2390.

ANNEX TO CONTRACT No. 1920/168.

The Ararat and District Co-operative Butter Co., Ararat.

Sub-schedule No. 2.

BUTTER.

Security, £20.

- | | | |
|--|---|---------|
| 1. Butter—First Grade Creamery, to score not less than 90 points Government grade, Commerce Regulations standard | At ruling market rate plus ¼d. per lb. for delivery | £ s. d. |
| 2. Margarine—First quality | per cwt. | 7 9 4 |
- See note butter and cheese, page 2390.

ANNEX TO CONTRACT No. 1920/169.

J. D. Howie, 299 Smith-street, Fitzroy.

Sub-schedule No. 3.

CHEESE.

Security, £10.

- | | |
|----------------------------|---|
| Cheese—First Class quality | At 5 per cent. below ruling market rate |
|----------------------------|---|
- See note butter and cheese, page 2390.

ANNEX TO CONTRACT No. 1920/170.

Moran and Cato, Fitzroy.

Sub-schedule No. 4.

GROCERIES.

Security, £30.

- | | | |
|---|----------|---------|
| 1. Blue—Of any brand ordered | per lb. | 0 1 3½ |
| 2. Candles (full weights) — Kitchen's "Petrolines," or other make of equal quality, to be supplied in 1-lb. packets | do. | 0 1 3½ |
| 3. Coffee—"Neigherry A"—Fresh roasted and whole—Beans to be thoroughly sound, to sample | do. | 0 2 6 |
| 4. Curry | do. | 0 1 3 |
| 5. Golden Syrup (in 56-lb. tins) | per tin | 1 1 6 |
| 6. Mustard—"Double Superfine," of any Commonwealth manufacture ordered | per lb. | 0 2 9 |
| 7. Oatmeal—Of any brand ordered | per cwt. | 1 18 6 |
| 8. Pease—Split | do. | 1 18 6 |
| 9. Pepper—Black, ground | per lb. | 0 1 4 |
| 10. Pipes—Tobacco, clay | per doz. | 0 1 2 |
| 11. Raisins—Sultana, 3 crowns, present season's | per lb. | 0 0 10½ |
| 12. Rice—Dressed, to sample | per cwt. | 3 1 9 |
| 13. Seed Tapioca (Sago)—To sample | do. | 1 17 6 |
| 14. Salt—Fine | do. | 0 8 0 |
| 15. Soda—Carbonate of | per lb. | 0 0 3½ |
| 16. Soda—Washing | per cwt. | 0 14 6 |
| 17. Starch—Of any brand ordered, to sample | per lb. | 0 0 9 |
| 18. Tartar—Cream of (substitute) | do. | 0 1 9 |
| 19. Vinegar | per pint | 0 0 3 |

ANNEX TO CONTRACT No. 1920/171.

The Ballarat Jam Co. Pty. Ltd., Davey-street, Ballarat.

Sub-schedule No. 5.

JAMS.

Security, £10.

- | | | |
|---|---------------------------|---------|
| 1. Jams, assorted, of approved kinds in the proportions of half seed and half stone, of the best quality, in tins | per lb. actual net weight | £ s. d. |
| ... | 0 0 5½ | |

ANNEX TO CONTRACT No. 1920/172.

Arthur Murphy, Barkly-street, Ararat.

Sub-schedule No. 6 (from 1.7.20 to 31.12.20).

MEAT (FRESHLY KILLED).

Security, £100.

- | | | |
|---|------------|---------|
| 1. Fresh Beef—Fore-quarters | per cental | 3 12 11 |
| 2. " " Hind-quarters | do. | 3 12 11 |
| 3. " " Buttocks | do. | 3 12 11 |
| 4. " Mutton | do. | 3 0 5 |
| 5. Corned Beef—Rolled or round, as ordered, without bone or cartilage | do. | 3 12 11 |
| 6. Fresh Suet—Kidney | do. | 3 12 11 |

ANNEX TO CONTRACT No. 1920/173.

Shas, Hood, and Co., Pty. Ltd., Flinders-street, Melbourne.

Sub-schedule No. 7.

POTATOES.

Security, £20.

- | | |
|--|-------------------------------|
| 1. Potatoes at ruling market rates f.o.r. Spencer-street | See note potatoes, page 2391. |
|--|-------------------------------|

Sub-schedule No. 8.

SUGAR.

- | | | |
|----------------------------|----------|------------------------|
| 1. Sugar, white, to sample | per cwt. | } Purchase from Maffra |
| ... | ... | |

ANNEX TO CONTRACT No. 1920/174.

J. D. Howie, 299 Smith-street, Fitzroy.

Sub-schedule No. 9.

TEA.

Security, £20.

- | | | |
|-------------------------------|---------|---------|
| 1. Tea—Best Ceylon, to sample | per lb. | £ s. d. |
| ... | 0 1 5½ | |

Schedule No. 4.
PROVISIONS—BEECHWORTH DISTRICT.

ANNEX TO CONTRACT No. 1920/175.
William Price, Newtown, Beechworth.

Sub-schedule No. 1.

| BREADSTUFFS. | | £ | s. | d. |
|--------------------------------------|------------|---|----|----|
| 1. Bread—Fine wheaten, first quality | per cental | 1 | 0 | 0 |
| 2. Flour—First quality | ... do. | 0 | 18 | 0 |

See note bread and flour, page 2390.

ANNEX TO CONTRACT No. 1920/176.
J. D. Howie, Smith-street, Fitzroy.

Sub-schedule No. 2.

| BUTTER. | | £ | s. | d. |
|---|--------------------------------------|---|----|----|
| 1. Butter—First Grade Creamery, to score not less than 90 points, Government grade, Commerce Regulations standard | 6 per cent. above ruling market rate | | | |
| 2. Margarine—Best quality | ... per cwt. | 7 | 0 | 0 |

See note butter and cheese, page 2390.

ANNEX TO CONTRACT No. 1920/177.
J. D. Howie, Smith-street, Fitzroy.

Sub-schedule No. 3.

| CHEESE. | | £ | s. | d. |
|-------------------------------|---|---|----|----|
| 1. Cheese—First Class quality | ... at 5 per cent. below ruling market rate | | | |

See note butter and cheese, page 2390.

ANNEX TO CONTRACT No. 1920/178.
J. D. Howie, 299 Smith-street, Fitzroy.

Sub-schedule No. 4.

| GROCERIES. | | £ | s. | d. |
|--|--------------|---|----|-----|
| 1. Arrowroot | ... per lb. | 0 | 0 | 9 |
| 2. Blue—Of any brand required | ... do. | 0 | 1 | 4 |
| 3. Candles (full weights)—Kitchen's "Petro-lines," or other make of equal quality, to be supplied in 1-lb. packets | ... do. | 0 | 1 | 4 |
| 4. Coffee—"Neigherry A," fresh roasted and whole, beans to be thoroughly sound, to sample | ... do. | 0 | 2 | 0 |
| 5. Coffee—Fresh roasted and ground, to sample | ... do. | 0 | 2 | 0 |
| 6. Golden Syrup (in 7-lb. tins) | ... per tin | 0 | 2 | 9 |
| 7. Maizena | ... per lb. | 0 | 0 | 9 |
| 8. Mustard—"Double superfine," of any Commonwealth manufacture ordered | ... do. | 0 | 3 | 0 |
| 9. Oatmeal—Of any brand ordered | ... per cwt. | 1 | 16 | 0 |
| 10. Pearl Barley | ... do. | 1 | 12 | 0 |
| 11. Pease—Split | ... do. | 1 | 16 | 0 |
| 12. Pepper—Black, ground | ... per lb. | 0 | 2 | 0 |
| 13. Pipes—Tobacco, clay | ... per doz. | 0 | 1 | 6 |
| 14. Raisins—Sultana, 3 crowns, present season's | ... per lb. | 0 | 0 | 11½ |
| 15. Rice—Dressed, to sample | ... per cwt. | 3 | 5 | 0 |
| 16. Seed Tapioca (Sago)—To sample | ... do. | 1 | 12 | 0 |
| 17. Salt—Fine | ... do. | 0 | 8 | 0 |
| 18. Soap—Household, carbolic, dry, to sample | ... per lb. | 0 | 0 | 6 |
| 19. Soap—Household, yellow, dry, to sample | ... do. | 0 | 0 | 6 |
| 20. Soda—Carbonate of | ... do. | 0 | 0 | 4 |
| 21. " Washing | ... per cwt. | 0 | 14 | 0 |
| 22. Starch—Of any brand ordered, to sample | ... per lb. | 0 | 0 | 11 |
| 23. Tartar—Cream of (substitute)... | ... do. | 0 | 1 | 9 |
| 24. Vinegar | ... per pint | 0 | 0 | 3 |

ANNEX TO CONTRACT No. 1920/179.
W. H. Morton, One Mile, Beechworth.

Sub-schedule No. 5.

| MEAT (FRESHLY KILLED). | | £ | s. | d. |
|---|----------------|---|----|----|
| 1. Fresh Beef—Fore-quarters | ... per cental | 2 | 16 | 10 |
| 2. " Hind-quarters | ... do. | 2 | 16 | 10 |
| 3. " Buttocks | ... do. | 2 | 16 | 10 |
| 4. " Mutton | ... do. | 2 | 16 | 10 |
| 5. Corned Beef—rolled or round, as ordered, without bone or cartilage | ... do. | 3 | 15 | 0 |
| 6. Fresh Suet—Kidney (2 months only) | ... per lb. | 0 | 0 | 6 |

ANNEX TO CONTRACT No. 1920/180.
Shea, Hood, and Co. Pty. Ltd., Flinters-street, Melbourne.

Sub-schedule No. 6.

| POTATOES. | | £ | s. | d. |
|---|-------------------------------|---|----|----|
| 1. Potatoes at ruling market rates f.o.r. Spencer-st. | See note potatoes, page 2391. | | | |

Sub-schedule No. 7.

| SUGAR. | | £ | s. | d. |
|----------------------------|--------------|---|----|----|
| 1. Sugar, white, to sample | ... per cwt. | | | |

Purchase from Messrs

ANNEX TO CONTRACT No. 1920/181.

J. D. Howie, 299 Smith-street, Fitzroy.

Sub-schedule No. 8.

TEA.

| Security, £20. | | £ | s. | d. |
|-------------------------------|-------------|---|----|----|
| 1. Tea—Best Ceylon, to sample | ... per lb. | 0 | 1 | 5½ |

Schedule No. 5.

PROVISIONS AT BALLARAT.

ANNEX TO CONTRACT No. 1920/182.

John Davis, 47 Eureka-street, Ballarat East.

Sub-schedule No. 1.

BREADSTUFFS.

| Security, £60. | | £ | s. | d. |
|--------------------------------------|----------------|---|----|----|
| 1. Bread—Fine Wheaten, first quality | ... per cental | 0 | 19 | 8 |
| 2. " Wheaten, third quality | ... do. | 0 | 19 | 8 |
| 3. Flour—First quality | ... do. | 0 | 18 | 0 |

See note bread and flour, page 2390.

ANNEX TO CONTRACT No. 1920/183.

J. D. Howie, 299 Smith-street, Fitzroy.

Sub-schedule No. 2.

BUTTER.

| Security, £20. | | £ | s. | d. |
|---|---|---|----|----|
| 1. Butter—First Grade Creamery, to score not less than 90 points, Government grade, Commerce Regulations standard | At 6 per cent. above ruling market rate | | | |
| 2. Margarine—Best quality | ... per cwt. | 7 | 0 | 0 |

See note butter and cheese, page 2390.

ANNEX TO CONTRACT No. 1920/184.

J. D. Howie, Smith-street, Fitzroy.

Sub-schedule No. 3.

CHEESE.

| Security £10. | | £ | s. | d. |
|-------------------------------|---|---|----|----|
| 1. Cheese—First Class quality | ... at 5 per cent. below ruling market rate | | | |

See note butter and cheese, page 2390.

ANNEX TO CONTRACT No. 1920/185.

Moran and Cato, Fitzroy.

Sub-schedule No. 4.

GROCERIES.

| Security, £30. | | £ | s. | d. |
|--|--------------------|---|----|-----|
| 1. Barley—Pearl | ... per lb. | 0 | 0 | 3½ |
| 2. Blue—Of any brand required | ... do. | 0 | 1 | 1½ |
| 3. Candles (full weights)—Kitchen's "Petro-lines," or other make of equal quality, to be supplied in 1-lb. packets | ... do. | 0 | 1 | 3½ |
| 4. Coffee—"Neigherry A." Fresh roasted and whole, beans to be thoroughly sound, to sample | ... do. | 0 | 2 | 6 |
| 5. Cornina | ... do. | 0 | 0 | 8½ |
| 6. Currants, 3 crowns, present season's | ... do. | 0 | 0 | 8½ |
| 7. Ginger—Ground | ... do. | 0 | 1 | 9 |
| 8. Golden Syrup (in 7-lb. tins) | ... per tin | 0 | 3 | 0 |
| 9. Milk—Fresh and pure | ... per quart | 0 | 0 | 10 |
| 10. Mustard—Double superfine, of any Commonwealth manufacture ordered | ... per lb. | 0 | 2 | 9 |
| 11. Oatmeal—Of any brand ordered | ... per cwt. | 1 | 16 | 6 |
| 12. Pease—Split | ... do. | 1 | 16 | 6 |
| 13. Pepper—Black, ground | ... per lb. | 0 | 1 | 3 |
| 14. Pipes—Tobacco, clay | ... per doz. | 0 | 1 | 2 |
| 15. Raisins—Sultana, 3 crowns, present season's | ... per lb. | 0 | 0 | 10½ |
| 16. Rice—Dressed, to sample | ... per cwt. | 3 | 1 | 0 |
| 17. Seed Tapioca (Sago), to sample | ... do. | 1 | 15 | 6 |
| 18. Salt—Fine | ... do. | 0 | 7 | 6 |
| 19. Soap—(Household), Carbolic, dry to sample | ... per lb. | 0 | 0 | 7½ |
| 20. Soap—(Household), Yellow, dry, to sample | ... do. | 0 | 0 | 6 |
| 21. Soda—Carbonate of | ... do. | 0 | 0 | 3½ |
| 22. " Washing | ... per cwt. | 0 | 12 | 6 |
| 23. Spice—Mixed, in 1-oz. packets | ... per doz. pkts. | 0 | 1 | 6 |
| 24. Starch—Of any brand ordered, to sample | ... per lb. | 0 | 0 | 9 |
| 25. Tartar—Cream of (substitute) | ... do. | 0 | 1 | 9 |
| 26. Tobacco—"Starlight," or other make of equal quality, as ordered | ... do. | 0 | 4 | 10 |
| 27. Vinegar | ... per pint | 0 | 0 | 3 |

ANNEX TO CONTRACT No. 1920/186.

The Ballarat Jam Co. Pty. Ltd., Dawcy-street, Ballarat.

Sub-schedule No. 5.

JAMS.

| Security, £10. | | £ | s. | d. |
|---|-------------------------------|---|----|----|
| 1. Jams—Assorted, of approved kinds in proportion of half seed and half stone, of the best quality, in tins as required | ... per lb. actual net weight | 0 | 0 | 6½ |

(For Hospitals for the Insane.)

ANNEX TO CONTRACT No. 1920/187.
H. J. Symons, Macarthur-street, Ballarat.
Sub-schedule No. 6.

MEAT (FRESHLY KILLED).
Security, £60.

| | per cental | £ | s. | d. |
|--|------------|---|----|----|
| 1. Fresh Beef—Fore-quarters | ... | 3 | 4 | 6 |
| 2. " " Hind-quarters | ... | 3 | 4 | 6 |
| 3. " " Buttocks | ... | 3 | 4 | 6 |
| 4. " Mutton | ... | 3 | 4 | 6 |
| 5. Corned Beef, rolled or round, as ordered, without bone or cartilage | ... | 3 | 4 | 6 |
| 6. Fresh Suet—Kidney | ... | 3 | 4 | 6 |

ANNEX TO CONTRACT No. 1920/188.
Shea, Hood, and Co. Pty. Ltd., Flinders-street.
Sub-schedule No. 2391.

POTATOES.
Security, £20.

- Potatoes at ruling market rates f.o.p. Spencer-street
See note potatoes, page 2391.

ANNEX TO CONTRACT No. 1920/189.
J. D. Howie, 299 Smith-street, Fitzroy.
Sub-schedule No. 8.

TEA.
Security, £20.

| | per lb. | £ | s. | d. |
|-------------------------------|---------|---|----|----|
| 1. Tea—Best Ceylon, to sample | ... | 6 | 1 | 4½ |
| 2. " Ration | ... | 0 | 1 | 3 |

Schedule No. 6.

PROVISIONS AT GEELONG.

ANNEX TO CONTRACT No. 1920/190.
William Marshall, 150 Malop-street, Geelong.
Sub-schedule No. 1.

BREADSTUFFS.
Security, £20.

| | per cental | £ | s. | d. |
|--------------------------------------|------------|---|----|----|
| 1. Bread—Fine Wheaten, first quality | ... | 0 | 15 | 0 |
| 2. " " Wheaten, third quality | ... | 0 | 14 | 0 |

See note bread and flour, page 2390.

ANNEX TO CONTRACT No. 1920/191.
W. T. Brennan, Ryrie-street, Geelong.
Sub-schedule No. 2.

GROCERIES.
Security, £20.

| | per lb. | £ | s. | d. |
|--|----------|---|----|-----|
| 1. Arrowroot—Queensland | ... | 0 | 0 | 8 |
| 2. Candles (full weights)—Kitchen's "Petrolines," or other make of equal quality, to sample, to be supplied in 1-lb. packets | ... | 0 | 1 | 1 |
| 3. Barley—Pearl | ... | 0 | 0 | 3½ |
| 4. Currants, 3 crowns, present season's | ... | 0 | 0 | 10 |
| 5. Eggs—Fresh | per doz. | 0 | 1 | 8 |
| 6. Mustard—"Double Superfine," of any Commonwealth manufacture ordered | per lb. | 0 | 3 | 3 |
| 7. Oatmeal—Of any brand ordered | per cwt. | 2 | 0 | 0 |
| 8. Pepper—Black, ground | per lb. | 0 | 1 | 9 |
| 9. Pipes—Tobacco, clay | per doz. | 0 | 1 | 9 |
| 10. Raisins—Sultana, 3 crowns, present season's | per lb. | 0 | 1 | 0 |
| 11. Rice—Dressed, to sample | per cwt. | 3 | 7 | 6 |
| 12. Seed Tapioca (Sago), to sample | per lb. | 0 | 0 | 5½ |
| 13. Salt—Fine | do. | 0 | 0 | 1 |
| 14. Soap—(Household) Carbolic, dry, to sample | do. | 0 | 0 | 8 |
| 15. Soap—(Household) Yellow, dry, to sample | per cwt. | 3 | 3 | 0 |
| 16. Soda—Washing | do. | 0 | 14 | 0 |
| 17. Sugar—Ration, to sample | per lb. | 0 | 0 | 5 |
| 18. Tea—Ration | do. | 0 | 1 | 10½ |
| 19. Tobacco—"Starlight," or other make of equal quality, as ordered | do. | 0 | 5 | 2 |

ANNEX TO CONTRACT No. 1920/192.
M. G. O'Brien, Moorabool-street, Geelong South.
Sub-schedule No. 3.

MEAT (FRESHLY KILLED).
Security, £20.

| | per cental | £ | s. | d. |
|-----------------|------------|---|----|----|
| 1. Fresh Beef | ... | 2 | 5 | 0 |
| 2. " " Buttocks | ... | 2 | 16 | 0 |
| 3. " " Mutton | ... | 1 | 19 | 0 |

ANNEX TO CONTRACT No. 1920/193.
S. H. Warren, East Geelong.
Sub-schedule No. 4.

MILK.
Security, £5.

| | per gallon | £ | s. | d. |
|------------------------|------------|---|----|----|
| 1. Milk—Fresh and pure | ... | 0 | 2 | 0 |

Sub-schedule No. 5.
POTATOES.

- Potatoes ... per cental Purchase

Schedule No. 7.
PROVISIONS AT LARA.

(Delivery at the Inebriates' Retreat.)
ANNEX TO CONTRACT No. 1920/194.
F. Sandebe, Lara.

Sub-schedule No. 1.
BREADSTUFFS.
Security, £20.

| | per cental | £ | s. | d. |
|--------------------------------------|------------|---|----|----|
| 1. Bread—Fine Wheaten, first quality | ... | 1 | 0 | 0 |
| 2. Flour—First quality | ... | 0 | 18 | 6 |

See note bread and flour, page 2390.

ANNEX TO CONTRACT 1920/195.
John D. Howie, 299 Smith-street, Fitzroy.
Sub-schedule No. 2.

BUTTER.
Security, £20.

| | per cental | £ | s. | d. |
|---|------------|-----|-----|-----|
| 1. Butter—First-grade Creamery, to score not less than 90 points, Government grade, Commerce Regulations standard | ... | ... | ... | ... |

at 8 per cent. above ruling market rates.
See note butter and cheese, page 2390.

ANNEX TO CONTRACT No. 1920/196.
John D. Howie, 299 Smith-street, Fitzroy.
Sub-schedule No. 3.

CHEESE.
Security, £10.

| | per cental | £ | s. | d. |
|-------------------------------|------------|-----|-----|-----|
| 1. Cheese—First Class quality | ... | ... | ... | ... |

at 4 per cent. below ruling market rates.
See note butter and cheese, page 2390.

ANNEX TO CONTRACT No. 1920/197.
Moran and Cato, Fitzroy.
Sub-schedule No. 4.

GROCERIES.
Security, £20.

| | per lb. | £ | s. | d. |
|---|----------|---|----|-----|
| 1. Arrowroot—Queensland | ... | 0 | 0 | 7 |
| 2. Bacon, Farmer's or Hutton's, by the side (or other approved brand) | ... | 0 | 1 | 6 |
| 3. Barley—Pearl | ... | 0 | 0 | 3½ |
| 4. Blue—Of any brand ordered | ... | 0 | 1 | 1½ |
| 5. Candles—(Full weights) Kitchen's "Petrolines," or other make of equal quality, to be supplied in 1-lb. packets | do. | 0 | 1 | 3 |
| 6. Cocoa—(Homœopathic)—McKenzie's, or other brand of equal quality | ... | 0 | 1 | 6 |
| 7. Coffee—"Neigherry A." Fresh roasted and whole—Beans to be thoroughly sound, to sample | ... | 0 | 2 | 6 |
| 8. Currants—3 crowns, present season's | ... | 0 | 0 | 8½ |
| 9. Mustard—Double Superfine, of any Commonwealth manufacture ordered | do. | 0 | 2 | 9 |
| 10. Oatmeal—Of any brand ordered | per cwt. | 1 | 16 | 6 |
| 11. Peas—Split | per lb. | 0 | 0 | 4 |
| 12. Pepper—Black, ground | do. | 0 | 1 | 3 |
| 13. Raisins—Sultana, 3 crowns, present season's | ... | 0 | 0 | 10½ |
| 14. Rice—Dressed, to sample | ... | 0 | 0 | 7 |
| 15. Seed Tapioca (Sago), to sample | ... | 0 | 0 | 4 |
| 16. Salmon—Fresh, brand as ordered, tins (1-lb. tins) | per tin | 0 | 1 | 8 |
| 17. Salt—Fine | per lb. | 0 | 0 | 8½ |
| 18. Soap—(Household) Yellow, dry, to sample | do. | 0 | 0 | 6 |
| 19. Soap—Toilet, Glycerine, in tablets, to sample | do. | 0 | 1 | 5½ |
| 20. Soda—Washing | ... | 0 | 0 | 1½ |
| 21. Tea—Best Ceylon, to sample | ... | 0 | 1 | 6 |

ANNEX TO CONTRACT No. 1920/198.
John D. Howie, 299 Smith-street, Fitzroy.
Sub-schedule No. 5.

JAMS.
Security, £5.

| | per doz. tins | £ | s. | d. |
|---|---------------|---|----|----|
| 1. Jams, Assorted, of approved kinds in the proportion of half seed and half stone, of the best quality, in tins containing 27 ozs. net | ... | 0 | 15 | 6 |

Schedule No. 10.
PROVISIONS—CASTLEMAINE DISTRICT.

ANNEX TO CONTRACT 1920/212.
M. Van Heurck, Castlemaine.

Sub-schedule No. 1.

BREAD.

| | | | | |
|--------------------------------------|---------------|---|----|----|
| | Security, £5. | £ | s. | d. |
| 1. Bread—Wheaten, third quality | per cental | 1 | 2 | 11 |
| See note bread and flour, page 2390. | | | | |

ANNEX TO CONTRACT No. 1920/213.

Moran and Cato Pty. Ltd., Brunswick, Fitzroy.

Sub-schedule No. 2.

GROCERIES AND POTATOES.

| | | | | |
|--|---------------|---|----|----|
| | Security, £5. | £ | s. | d. |
| 1. Candles—(full weights), Kitchen's "Petrolines," Apollo Co.'s "Apollo," or other make of equal quality, to sample, to be supplied in 1-lb. packets | per lb. | 0 | 1 | 4 |
| 2. Milk—Fresh and pure | per quart | 0 | 1 | 0 |
| 3. Oatmeal | per cwt. | 2 | 5 | 0 |
| 4. Potatoes | per cental | 0 | 17 | 6 |
| 5. Rice, Dressed, Best, to sample | per cwt. | 3 | 16 | 0 |
| 6. Salt—Fine | per lb. | 0 | 0 | 2 |
| 7. Soap—Yellow (household), dry, to sample | do. | 0 | 0 | 7½ |
| 8. Soda—Washing | do. | 0 | 0 | 3 |
| 9. Sugar—Ration | do. | 0 | 0 | 5½ |
| 10. Tea | do. | 0 | 1 | 6 |

ANNEX TO CONTRACT No. 1920/214.

John Williamson, Mostyn-street, Castlemaine.

Sub-schedule No. 3.

MEAT.

| | | | | |
|---------------|---------------|---|----|----|
| | Security, £5. | £ | s. | d. |
| 1. Fresh Beef | per lb. | 0 | 0 | 6½ |
| 2. " Mutton | do. | 0 | 0 | 6½ |

Schedule No. 11.

PROVISIONS AT SALE.

ANNEX TO CONTRACT No. 1920/215.

Michael Keily, Raymond-street, Sale.

Sub-schedule No. 1.

BREAD.

| | | | | |
|--------------------------------------|---------------|---|----|----|
| | Security, £5. | £ | s. | d. |
| 1. Bread—Wheaten, third quality | per lb. | 0 | 0 | 2½ |
| See note bread and flour, page 2390. | | | | |

Sub-schedule No. 2.

GROCERIES AND POTATOES.

| | | |
|---|------------|------------|
| 1. Milk—Fresh and pure | per quart | } Purchase |
| 2. Potatoes | per cental | |
| 3. Rice, dressed, Best, to sample | per lb. | |
| 4. Salt—Fine | do. | |
| 5. Soap, yellow (household), dry, to sample | do. | |
| 6. Soda—Washing | do. | |
| 7. Tea—Ration, to sample | do. | |
| 8. Whiting | do. | |

ANNEX TO CONTRACT No. 1920/216.

Alfred Wray, Raymond-street, Sale.

Sub-schedule No. 3.

MEAT.

| | | | | |
|---------------|---------------|---|----|----|
| | Security, £5. | £ | s. | d. |
| 1. Fresh Beef | per lb. | 0 | 0 | 7 |

Schedule No. 12.

PROVISIONS AT RUTHERGLEN.

(For Students at Viticultural College. Delivery at the College.)

ANNEX TO CONTRACT No. 1920/217.

Cooper and Owen, Chiltern Valley No. 2.

Sub-schedule No. 1.

BREAD.

| | | | | |
|--------------------------------------|---------------|---|----|----|
| | Security, £5. | £ | s. | d. |
| 1. Bread—Fine Wheaten, first quality | per cental | 1 | 0 | 10 |
| See note bread and flour, page 2390. | | | | |

ANNEX TO CONTRACT No. 1920/218.

Moran and Cato, Brunswick-street, Fitzroy.

Sub-schedule No. 2.

GROCERIES, ETC.

| | | | | |
|---------------------------------|----------------|---|----|----|
| | Security, £10. | £ | s. | d. |
| 1. Arrowroot | per lb. | 0 | 0 | 7½ |
| 2. Blue | do. | 0 | 1 | 4 |
| 3. Baking Powder, in 1-lb. tins | per tin | 0 | 2 | 0 |
| 4. Baking Soda | per lb. | 0 | 0 | 3½ |
| 5. Bacon, best cured | per lb. | 0 | 1 | 6½ |

GROCERIES, ETC.—continued.

| | | | | |
|---|------------|---|----|-----|
| | | £ | s. | d. |
| 6. Blacking | per tin | 0 | 0 | 3 |
| 7. Blacklead | per cake | 0 | 0 | 1 |
| 8. Barley, Pearl | per lb. | 0 | 0 | 4½ |
| 9. Candles—(Full weights) Kitchen's "Petrolines," or other make of equal quality, to be supplied in 1-lb. packets | do. | 0 | 1 | 4 |
| 10. Coffee—Whole—Beans to be thoroughly sound, to sample | do. | 0 | 2 | 7 |
| 11. Coffee Essence, 10-oz., of any brand ordered | per bottle | 0 | 1 | 3 |
| 12. Cocoa, of any brand ordered | per lb. | 0 | 2 | 3 |
| 13. Cream of Tartar (substitute) | per lb. | 0 | 1 | 9 |
| 14. Currants, 3 crown (present season's) | do. | 0 | 0 | 9 |
| 15. Curry Powder | do. | 0 | 1 | 3 |
| 16. Essence of Lemon, 1-oz. bottles | per bottle | 0 | 0 | 8 |
| 17. Fish, Preserved, Salmon, Fresh Herrings, Herrings in Tomato, as ordered, in 1-lb. tins | per tin | 0 | 1 | 6 |
| 18. Flour, best Roller | per cental | 1 | 2 | 0 |
| 19. Fruits, Preserved, assorted, of approved brand, in 2-lb. tins | per tin | 0 | 1 | 5 |
| 20. Ginger—Ground or Whole—Jamaica | per lb. | 0 | 1 | 9 |
| 21. Golden Syrup, in 2-lb. tins | per tin | 0 | 0 | 10½ |
| 22. Jams, assorted, any brand ordered, in 2-lb. tins, in proportion of half seed and half stone | do. | 0 | 1 | 4 |
| 23. Maizena—Duryea's | per lb. | 0 | 0 | 10 |
| 24. Meat—Preserved, of approved brand, in 2-lb. tins | per tin | 0 | 2 | 9 |
| 25. Macaroni or Vermicelli, as ordered | per lb. | 0 | 0 | 6½ |
| 26. Mustard—Double Superfine, of any brand ordered | do. | 0 | 3 | 0 |
| 27. Oatmeal—Flaked or other, of any brand ordered | per cwt. | 1 | 19 | 0 |
| 28. Onions | do. | 0 | 18 | 0 |
| 29. Peel—Mixed | per lb. | 0 | 1 | 5 |
| 30. Pepper—Black or White, Ground | do. | 0 | 1 | 4 |
| 31. Pickles, of approved brand | per bottle | 0 | 0 | 11 |
| 32. Potatoes | per cwt. | 0 | 17 | 6 |
| 33. Raisins—Sultana, Mildura, 3 Crown | per lb. | 0 | 0 | 11 |
| 34. Rice—Dressed, to sample | per cwt. | 3 | 4 | 0 |
| 35. Seed Tapioca (Sago)—To sample | per lb. | 0 | 0 | 4½ |
| 36. Salt—Coarse | do. | 0 | 0 | 1 |
| 37. " Fine | per cwt. | 0 | 8 | 0 |
| 38. Sauces, Worcester, Tomato, or Chutney, reputed pints, any brand ordered | per bottle | 0 | 0 | 10½ |
| 39. Soap—Household, yellow, to sample | per lb. | 0 | 0 | 7½ |
| 40. " Glycerine Tablets | do. | 0 | 1 | 5 |
| 41. " Sand | do. | 0 | 0 | 5 |
| 42. " Magic | do. | 0 | 0 | 7½ |
| 43. Soda—Washing | do. | 0 | 0 | 3 |
| 44. Spices, mixed, in 1-oz. packets | per packet | 0 | 0 | 2 |
| 45. Starch, to sample | per lb. | 0 | 0 | 9½ |
| 46. Tapioca—Pearl | do. | 0 | 0 | 5 |
| 47. Tea—Best Ceylon, to sample | do. | 0 | 1 | 6½ |
| 48. Treacle, in 7-lb. tins | per tin | 0 | 2 | 8 |
| 49. Vinegar, of approved brand | per quart | 0 | 0 | 6 |

Schedule No. 13.

PROVISIONS AT WAHGUNYAH.

(For Students at Wahgunyah Vine Nursery. Delivery at Nursery.)

ANNEX TO CONTRACT No. 1920/219.

G. G. Haig, Wahgunyah.

Sub-schedule No. 1.

BREAD.

Security, £5.

| | | | | |
|--------------------------------------|------------|---|----|----|
| | | £ | s. | d. |
| 1. Bread—Fine Wheaten, first quality | per cental | 1 | 5 | 0 |
| See note bread and flour, page 4. | | | | |

ANNEX TO CONTRACT No. 1920/220.

Moran and Cato, Brunswick-street, Fitzroy.

Sub-schedule No. 2.

GROCERIES, ETC.

Security, £10.

| | | | | |
|--|----------------|---|----|----|
| | | £ | s. | d. |
| 1. Arrowroot | per lb. | 0 | 0 | 9 |
| 2. Blue | do. | 0 | 1 | 3 |
| 3. Baking Powder, in 1-lb. tins | do. | 0 | 2 | 3 |
| 4. Baking Soda | do. | 0 | 0 | 3½ |
| 5. Bacon, best cured | do. | 0 | 1 | 9 |
| 6. Blacking | per doz. cakes | 0 | 1 | 5½ |
| 7. Black Lead | do. | 0 | 0 | 7½ |
| 8. Barley, Pearl | per lb. | 0 | 0 | 4½ |
| 9. Candles—(Full weights) Kitchen's "Petrolines," Apollo Co.'s "Apollo," or other make of equal quality, to be supplied in 1-lb. packets | do. | 0 | 1 | 3 |
| 10. Coffee—Whole—Beans to be thoroughly sound, to sample | do. | 0 | 2 | 9 |
| 11. Coffee Essence, of any brand ordered | per bottle | 0 | 1 | 4 |
| 12. Cocoa | per lb. | 0 | 1 | 6 |
| 13. Cream of Tartar (substitute) | do. | 0 | 1 | 9 |
| 14. Currants, 3 Crowns | do. | 0 | 0 | 10 |
| 15. Curry Powder | do. | 0 | 1 | 3 |
| 16. Essence of Lemon, 1-oz. bottles | per bottle | 0 | 0 | 8 |
| 17. Fish, Preserved, Salmon, Fresh Herrings, Herrings in Tomato, as ordered, in 1-lb. tins | per tin | 0 | 1 | 6 |

| GROCERIES, ETC.—continued. | | £ | s. | d. |
|---|----------------|---|----|-----|
| 18. Flour, Best Roller | ... per cental | 1 | 1 | 0 |
| 19. Fruits, Preserved, assorted, of approved brand, in 2-lb. tins | ... per tin | 0 | 1 | 6 |
| 20. Ginger—Ground or Whole | ... per lb. | 0 | 1 | 9 |
| 21. Golden Syrup, in 2-lb. tins | ... per tin | 0 | 0 | 10½ |
| 22. Jams, assorted, any brand ordered, in 2-lb. tins, in the proportion of half seed and half stone | ... do. | 0 | 1 | 5 |
| 23. Maizena—Duryea's | ... per lb. | 0 | 0 | 11 |
| 24. Meat—Preserved, of approved brand, in 2-lb. tins | ... per tin | 0 | 3 | 3 |
| 25. Macaroni or Vermicelli, as ordered | ... per lb. | 0 | 0 | 7½ |
| 26. Mustard—Double Superfine, of any brand ordered | ... do. | 0 | 2 | 9 |
| 27. Oatmeal—Flaked or Other, of any brand ordered | ... do. | 0 | 0 | 5½ |
| 28. Onions | ... per cwt. | 0 | 17 | 6 |
| 29. Peel—Mixed | ... per lb. | 0 | 1 | 5 |
| 30. Pepper—Black or White, Ground | ... do. | 0 | 1 | 9 |
| 31. Pickles, of approved brand | ... per bottle | 0 | 1 | 0 |
| 32. Potatoes | ... per cwt. | 0 | 17 | 6 |
| 33. Raisins—Sultana (Mildura), 3 Crowns | ... per lb. | 0 | 0 | 11 |
| 34. Rice—Dressed, to sample | ... do. | 0 | 0 | 8½ |
| 35. Seed Tapioca (Sago)—To sample | ... do. | 0 | 0 | 5 |
| 36. Salt—Coarse | ... do. | 0 | 0 | 1 |
| 37. Salt—Fine | ... do. | 0 | 0 | 1 |
| 38. Sauces—Worcester, Tomato, or Chutney, any brand ordered, in reputed pints | ... per bottle | 0 | 1 | 0 |
| 39. Soap—Household, yellow, to sample | ... per lb. | 0 | 0 | 7½ |
| 40. Soap—Glycerine Tablets | ... do. | 0 | 1 | 6 |
| 41. Soap—Sand | ... do. | 0 | 0 | 5 |
| 42. Soap—Magic | ... do. | 0 | 0 | 7½ |
| 43. Soda—Washing | ... do. | 0 | 0 | 2½ |
| 44. Spices, mixed, in 1-oz. packets | ... per packet | 0 | 0 | 2 |
| 45. Starch—To sample | ... per lb. | 0 | 0 | 9½ |
| 46. Tapioca—Pearl | ... do. | 0 | 0 | 6 |
| 47. Tea—Best Ceylon, to sample | ... do. | 0 | 1 | 7 |
| 48. Treacle, in 7-lb. tins | ... per tin | 0 | 2 | 8 |
| 49. Vinegar, of approved brand | ... per quart | 0 | 0 | 4 |

Sub-schedule No. 3.

MEAT.

Security, £10.

| | | |
|-------------------------|---------------|----------|
| 1. Beef—Fresh (side of) | ... per lb. | Purchase |
| 2. Beef—Fresh | ... do. | |
| 3. Mutton | ... do. | |
| 4. Sausages | ... do. | |
| 5. Pork—Fresh | ... do. | |
| 6. Tongues—Ox | ... each | |
| 7. " Sheep | ... per dozen | |
| 8. Tails—Ox | ... each | |
| 9. Kidneys—Ox | ... do. | |
| 10. Shins—Ox | ... do. | |
| 11. Lambs' fries | ... do. | |

Schedule No. 19.

PROVISIONS AT CRESWICK.

FOR STUDENTS AT THE SCHOOL OF FORESTRY.

(Delivery at the School.)

ANNEX TO CONTRACT No. 1920/221.

C. C. Bowley, Albert-street, Creswick.

Sub-schedule No. 1.

BREADSTUFFS.

Security, £10.

| | | | | |
|--------------------------------------|----------------|---|----|----|
| 1. Bread—Fine Wheaten, first quality | ... per cental | £ | s. | d. |
| 2. Flour—First-quality | ... do. | 1 | 3 | 0 |
| | | 0 | 18 | 6 |

See note bread and flour, page 2390.

Sub-schedule No. 2.

BUTTER AND CHEESE.

| | | |
|---|--------------|----------|
| 1. Butter—First Grade Creamery, to score not less than 92 points, Government Grade, Commerce Regulations standard | ... per lb. | Purchase |
| 2. Cheese—First-class quality, matured (Victorian) | ... do. | |
| 3. Eggs, new laid | ... per doz. | |

ANNEX TO CONTRACT No. 1920/222.

J. Tait and Son, Albert street, Creswick.

Sub-schedule No. 3.

GROCERIES.

Security, £10.

| | | | | |
|--|-------------|---|----|----|
| 1. Barley—Pearl | ... per lb. | £ | s. | d. |
| 2. Blue—Of any brand required | ... do. | 0 | 0 | 2 |
| 3. Candles (full weights) Kitchen's "Petrolines," Apollo Co.'s "Apollo," or other make of equal quality, to be supplied in 1-lb. packets | ... do. | 0 | 1 | ½ |

GROCERIES—continued.

| | £ | s. | d. | |
|--|-----------------|----|----|-----|
| 4. Coffee—Fresh roasted and whole—Beans to be thoroughly sound, to sample | per lb. | 0 | 2 | 0 |
| 5. Cornina | ... do. | 0 | 0 | 8½ |
| 6. Currants—3 Crowns | ... do. | 0 | 0 | 10½ |
| 7. Ginger—Ground (Jamaica) | ... do. | 0 | 1 | 4 |
| 8. Golden Syrup, in 7-lb. tins | ... per tin | 0 | 2 | 7 |
| 9. Jams, assorted, any brand ordered, in 2-lb. tins, in the proportion of half seed and half stone | ... per lb. net | 0 | 0 | 9 |
| 10. Maizena—Duryea's | ... do. | 0 | 0 | 9 |
| 11. Mustard—Double superfine, of any brand ordered | ... do. | 0 | 3 | 6 |
| 12. Outmeal—Of any brand ordered | ... do. | 0 | 0 | 5 |
| 13. Pease—Split | ... do. | 0 | 0 | 4 |
| 14. Pepper—Black, ground | ... do. | 0 | 1 | 3 |
| 15. Raisins—Sultana (Mildura), 3 Crowns | ... do. | 0 | 1 | 0 |
| 16. Rice—Dressed, to sample | ... do. | 0 | 0 | 8 |
| 17. Seed Tapioca—Sago, to sample | ... do. | 0 | 0 | 5 |
| 18. Salt—Fine | ... do. | 0 | 0 | 1 |
| 19. Soap (Household)—Lever Bros. "Velvet" | ... do. | 0 | 0 | 8 |
| 20. Soap (Household)—Yellow, dry, to sample | ... do. | 0 | 0 | 6 |
| 21. Carbolie Sand Soap | ... do. | 0 | 0 | 4 |
| 22. Soda—Carbonate of | ... do. | 0 | 0 | 3 |
| 23. " Washing | ... do. | 0 | 0 | 2 |
| 24. Spice—Mixed, in 1-oz. packets | ... per pkt. | 0 | 0 | 1½ |
| 25. Starch, of any brand ordered, to sample | ... per lb. | 0 | 0 | 9½ |
| 26. Tartar—Cream of | ... do. | 0 | 3 | 3 |
| 27. Tea—Best Ceylon, to sample | ... do. | 0 | 1 | 11 |
| 28. Vinegar | ... per pint | 0 | 0 | 3 |

ANNEX TO CONTRACT No. 1920/223.

John James Bennett, Albert-street, Creswick.

Sub-schedule No. 4.

MEAT (FRESHLY KILLED).

£ s. d.

Security, £10.

| | | | | |
|---|-------------|---|---|----|
| 1. Fresh Beef—Fore-quarter | ... per lb. | 0 | 0 | 8½ |
| 2. " " Hind-quarter | ... do. | 0 | 0 | 9 |
| 3. " " Buttocks | ... do. | 0 | 0 | 9 |
| 4. " Mutton | ... do. | 0 | 0 | 7 |
| 5. Corned Beef, rolled or round, as ordered without bone or cartilage | ... do. | 0 | 0 | 9 |
| 6. Pork (Leg) | ... do. | 0 | 0 | 10 |
| 7. Fresh Suet—Kidney | ... do. | 0 | 0 | 6 |

ANNEX TO CONTRACT No. 1920/224.

E. Pollard, Eastern Hill, Creswick.

Sub-schedule No. 5.

MILK.

Security, £5.

£ s. d.

| | | | | |
|------------------------|---------------|---|---|---|
| 1. Milk—Fresh and pure | ... per quart | 0 | 0 | 7 |
|------------------------|---------------|---|---|---|

Sub-schedule No. 6.

POTATOES.

| | | |
|-------------|----------------|----------|
| 1. Potatoes | ... per cental | Purchase |
|-------------|----------------|----------|

Schedule No. 20.

PROVISIONS AT McLEOD SETTLEMENT, FRENCH ISLAND.

Delivery to be made at Lang Lang Jetty.

ANNEX TO CONTRACT No. 1920/225.

H. L. Dainty, Lang Lang.

Sub-schedule No. 1.

BREAD.

Security, £5.

| | | | | |
|---------------------------------------|----------------|---|----|----|
| 1. Bread—Fine, Wheaten, first quality | ... per cental | £ | s. | d. |
| | | 1 | 2 | 11 |

See note bread and flour, page 2390.

Sub-schedule No. 2.

BUTTER.

| | | |
|--|-------------|----------|
| 1. Butter—First Class Creamery, to score not less than 92 points Government grade, Commerce Regulations standard | ... per lb. | Purchase |
|--|-------------|----------|

Sub-schedule No. 3.

GROCERIES.

| | |
|--|----------|
| 1. Cheese | per lb. |
| 2. Jams—Assorted, of approved kinds, in proportion of half seed and half stone, of best quality, in 2-lb. tins | per tin |
| 3. Mustard—Double Superfine, of any Commonwealth manufacture ordered | per lb. |
| 4. Milk—Condensed, nominal 1-lb. tins | per tin |
| 5. Oatmeal—Of any brand ordered | per cwt. |
| 6. Pepper—Black, ground | per lb. |
| 7. Rice—Dressed, best, to sample | " |
| 8. Salt—Fine | " |
| 9. Soap—Toilet, brown Windsor, in tablets, to sample | " |
| 10. Soap—Household, yellow, dry, to sample | " |
| 11. Soda—Washing | " |
| 12. Tea—Best Ceylon | " |
| 13. Tea—Ration | " |
| 14. Tobacco—"Starlight," or other make of equal quality, as ordered | " |

Purchase

Sub-schedule No. 4.

MEAT (FRESHLY KILLED.)

Security, £20.

| | |
|--|------------|
| 1. Fresh Beef—Forequarters | per cental |
| 2. " Hindquarters | do. |
| 3. " Buttock | do. |
| 4. " Mutton | per cental |
| 5. Corned Beef, Rolled or Round, as ordered, without bone or cartilage | do. |
| 6. Fresh Suet—Kidney | per lb. |
| 7. Dripping—Fresh, free from objectionable smell | do. |

Purchase

Sub-schedule No. 5.

MILK

| | |
|------------------------|----------|
| 1. Milk—Fresh and pure | per gal. |
|------------------------|----------|

Sub-schedule No. 6.

POTATOES.

| | |
|----------------|------------|
| 1. Potatoes... | per cental |
|----------------|------------|

1920-21.

Schedule No. 15.

PROVISIONS FOR ABORIGINES AT THE UNDERMENTIONED STATIONS.

Sub-schedule No. 1.

BREAD.

See note bread and flour, page 2390.

| | |
|---|---------------|
| Contract No. 1920/226.—Coranderrk—James Lockhart, Healesville | Security, £2. |
| " " 1920/228.—Lake Tyers—F. Manners, Nowa Nowa | " £2. |

| Item No. | Article. | Contract No. 226. | Contract No. 228. |
|----------|-----------------------------------|---|-------------------------|
| | | James Lockhart, Coranderrk (Healesville). | F. Manners, Lake Tyers. |
| 1 | Bread—Fine Wheaten, first quality | £ s. d. 1 0 0 | per lb. s. d. 0 2½ |

Sub-schedule No. 2.

GROCERIES.

| | |
|---|---------------|
| Contract No. 1920/227.—Coranderrk—Moran and Cato Pty. Ltd., Melbourne | Security, £2. |
| " " 1920/229.—Lake Tyers—Moran and Cato Pty. Ltd., Melbourne | " £2. |

| Item No. | Article. | Contract No. 227. | Contract No. 229. |
|----------|---|---------------------------------------|---------------------------------------|
| | | Moran and Cato Pty. Ltd., Coranderrk. | Moran and Cato Pty. Ltd., Lake Tyers. |
| 1 | Baking Powder, Snowflake, in 1-lb. tins | £ s. d. 0 2 3 | £ s. d. 0 2 3 |
| 2 | Candles—(Full weights) Kitchen's "Petrolines," Apollo Co.'s "Apollo," or other make of equal quality, to be supplied in 1-lb. packets | 0 1 1 | 0 1 1 |
| 3 | Coffee—Fresh roasted and whole—Beans to be thoroughly sound, to sample | 0 2 6 | 0 2 6 |
| 4 | Cocoa, in ½-lb. packets | 0 1 6 | 0 1 6 |
| 5 | Cornina | 0 0 9½ | 0 0 9½ |
| 6 | Currants—3 crowns | 0 0 10½ | 0 0 10½ |
| 7 | Curry Powder | 0 1 6 | 0 1 8 |
| 8 | Flour—Best roller | 1 2 0 | 1 4 0 |
| 9 | Mustard—Double superfine, of any Commonwealth manufacture ordered | 0 3 0 | 0 3 1 |
| 10 | Oatmeal—Of any brand ordered | 0 0 6 | 0 0 6½ |
| 11 | Pease, Split | 0 0 4½ | 0 0 5 |
| 12 | Pearl Barley | 0 0 4 | 0 0 4½ |
| 13 | Pepper—Black, ground, in ½-lb. tins | 0 0 9 | 0 0 9 |
| 14 | Rai-ins—Sultana (Mildura)—3 Crowsns | 0 0 11½ | 0 1 0 |
| 15 | Rice—Dressed, to sample | 0 0 8 | 0 0 8½ |
| 16 | Seed Tapioca (Sago), to sample | 0 0 5 | 0 0 5½ |
| 17 | Salt—Coarse | 0 0 1 | 0 0 1½ |
| 18 | " Fine | 0 0 1½ | 0 0 1½ |
| 19 | Soap—Household, yellow, to sample | 0 0 7 | 0 0 7½ |
| 20 | Soda—Ricarbonate | 0 0 4 | 0 0 4½ |
| 21 | " Washing | 0 0 3 | 0 0 3½ |
| 22 | Tartar, Cream of (substitute) | 0 1 9 | 0 1 9 |
| 23 | Tea—Best Ceylon, to sample | 0 1 7 | 0 1 8 |
| 24 | Tobacco—Twist, to sample | 0 5 1 | 0 5 3 |
| 25 | Treacle, in 7-lb. tins | 0 2 8 | 0 2 8 |
| 26 | Vinegar | 0 0 4½ | 0 0 4½ |

