



# VICTORIA GOVERNMENT GAZETTE.

Published by Authority.

[Registered at the General Post Office, Melbourne, for transmission by post as a newspaper.]

No. 97.]

WEDNESDAY, JULY 8.

[1925.]

## APPOINTMENTS.

**H**IS Excellency the Governor of the State of Victoria, by and with the advice of the Executive Council thereof, has, by Orders made on the 30th day of June, 1925, been pleased to make the undermentioned appointments, to take effect from the date of commencement of duty, viz.:—

### DEPARTMENT OF CHIEF SECRETARY.

#### *Electoral Registrars,*

#### RICHARD JOSEPH CASEY

to be Electoral Registrar for the Beulah Subdivision of the Electoral District of Borung, and also for the Hopetoun Subdivision of the Electoral District of Swan Hill, to date from 20th May, 1925, *vice* John Henry Herschel Boothey, resigned;

#### MICHAEL CANNY (Constable of Police)

to be Electoral Registrar for the Chiltern Division of the North-eastern Province, to date from 1st July, 1925, *vice* Constable Richard McCormick, resigned;

#### ALICE MAY ANDREWS

to be Electoral Registrar for the Bruthen Subdivision of the Electoral District of Gippsland East, to date from 29th April, 1925, *vice* William Ben Corker, resigned.

#### *Registrar of Births and Deaths,*

#### FREDERICK JOHN PRIDHAM

to be Registrar of Births and Deaths at Rainbow, fees, *vice* Nelson Langley, resigned.

#### *Trustees of Property,*

#### TIMOTHY WILLIAM PYE, THOMAS DONALD SHARROCK, and JAMES MORRISSEY

to be Trustees of land used as a site for the Bessie Belle Mechanics' Institute and Free Library, being part of Crown allotment 27A, Parish of Broadwater, County of Villiers, pursuant to the provisions of section 9 of the *Libraries Act 1915* (No. 2682), and of section 5 of the *Libraries Act 1922* (No. 3268), in place of Joseph Pye, Michael Morrissey, and Charles McInnes, all deceased.

### LUNACY DEPARTMENT—HOSPITALS FOR THE INSANE.

In pursuance of the provisions contained in the *Public Service Act 1915* (No. 2713) and in the *Lunacy Act 1915* (No. 2687), the Permanent Head of the Department having requested that vacancies which have occurred should be filled, and the Inspector-General of the Insane having certified that appointments are required, that there are no persons available and fit in the Public Service to be promoted or transferred to fill the vacant offices, and that the persons named hereunder are entitled, under the provisions of the *Public Service Act 1915*, to be appointed to fill such vacancies on probation for twelve months, from the dates stated:—

#### *Nurses, Grade III.,*

GLADYS MAY ATKINS CARDWELL, from 17th June, 1925;  
ELLA MABEL WILLCOX, from 12th June, 1925.

No. 97.—9535.—PRICE 6d.; Quarterly, 7s. 7d.; Half-Yearly, 15s. 2d.; Yearly, 30s. 4d.

#### *Attendant, Grade III.,*

HARRY DARSAY HOSKIN, from 14th June, 1925.

### DEPARTMENT OF LAW—ATTORNEY-GENERAL.

#### *Reporter and Shorthand Writer (Male),*

#### NORMAN KENNEDY MCLACHLAN

to be a Reporter and Shorthand Writer (Male), Class "D," Professional Division, Crown Law Offices; a vacancy having occurred, and the Public Service Commissioner having certified that an appointment is required, that there is no person available and fit in the Public Service to be promoted or transferred to fill the vacant office, and that the person named is a fit and proper person and duly qualified to be appointed to a such vacancy on probation for three months.

### DEPARTMENT OF LAW—ATTORNEY-GENERAL AND SOLICITOR-GENERAL.

#### *Sheriff's Bailiff, &c.,*

JOHN FRANCIS SERRELL HAZEL, Constable of Police, Geelong,

to be also a Sheriff's Bailiff and a Bailiff of the County Court at Geelong, during the absence on sick leave of P. O'Donnell.

### DEPARTMENT OF LAW—SOLICITOR-GENERAL.

#### *Probation Officer,*

#### DUNCAN WALLS, Church-street, Coleraine,

pursuant to the provisions of section 8 of the *Children's Court Act 1915*, to be a Probation Officer for the Children's Court at Coleraine.

#### *Magistrates,*

ERNEST JAMES ANDREW, Eltham,  
ARTHUR CLEVIN NEWTON, Cheltenham, and  
EDGAR WILLIAM QUINN, Healesville,

to Keep the Peace in the Central Bailiwick of the State of Victoria;

ERNEST NEISH JAMES, Redesdale,

to Keep the Peace in the Midland Bailiwick of the State of Victoria;

MARTIN LUCAS CARTER, Warrnambool,

to Keep the Peace in the Western Bailiwick of the State of Victoria.

### DEPARTMENT OF LANDS AND SURVEY.

#### *Trustee of Site,*

#### AUGUSTUS ALBERT PEVERILL

to be Trustee of the site for Racing, Recreation, and Public Park purposes at Caulfield, in the room of Herbert Edward Macdowell, deceased.

## DEPARTMENT OF MINES.

*Mining Registrar,*

ROBERT JOHN GIBSON, Senior Constable of Police, to act as Mining Registrar for the Corryong Division of the Beechworth Mining District, *vice* S. W. Ramsay, resigned. (Fees received to be the only remuneration.)

*Warden's Clerk,*

ROBERT JOHN GIBSON, Senior Constable of Police, to act as Warden's Clerk for the Corryong Division of the Beechworth Mining District, *vice* S. W. Ramsay, resigned.

## DEPARTMENT OF PUBLIC INSTRUCTION.

*Member of Council of Technical School,*

## DAVID CANFIELD

to be a Member of the Council of the Beechworth Technical School for the period ending 31st December, 1926, *vice* R. Cameron, resigned.

## STATE RIVERS AND WATER SUPPLY COMMISSION.

*Waterworks Trust Commissioners,*

JOHN DAVISON WILSON,

JAMES PERCY JUDD, and

ROBERT WILLIAM TREVOR BURGE

to be Commissioners of the Merrigum Waterworks Trust, and to hold office as such for a period of four years dating from the 1st July, 1925, subject to the provisions of the Water Acts.

F. W. MABBOTT,

Clerk of the Executive Council.

At the Executive Council Chamber,  
Melbourne, the 30th June, 1925.

## APPOINTMENTS.

HIS Excellency the Governor of the State of Victoria, by and with the advice of the Executive Council thereof, has, by Order made on the 30th day of June, 1925, been pleased to make the undermentioned appointments, to take effect from the date of commencement of duty, *viz.* :—

## DEPARTMENT OF LANDS AND SURVEY.

*Enquiry Board,*

CHARLES WEIR,

ERNEST AUGUSTUS RYLAND, and

JOHN ROY,

in pursuance of section 22 of the *Discharged Soldiers' Settlement Act 1917*, as amended by section 11 of the *Discharged Soldiers' Settlement Act 1919*, and section 138 of *Closer Settlement Act 1915*, as amended by section 14 of *Closer Settlement Act 1922*, to be an Enquiry Board to inquire into the conditions of the Soldier and Closer Settlers in the Tongala Irrigation District.

F. W. MABBOTT,

Clerk of the Executive Council.

At the Executive Council Chamber,  
Melbourne, the 30th June, 1925.

## DEPARTMENT OF CHIEF SECRETARY.

## APPOINTMENT OF POLICE PROMOTION BOARD.

HIS Excellency the Governor of the State of Victoria, by and with the advice of the Executive Council thereof, has, by Order made on the 30th June, 1925, appointed

LIONEL FRANK POTTER,

ARTHUR HUGH GOUGH, and

PETER THOMSON,

Superintendents of Police,

pursuant to the regulations contained in the Victorian Police Code, to be Members of the Police Promotion Board.

F. W. MABBOTT,

Clerk of the Executive Council.

At the Executive Council Chamber,  
Melbourne, the 30th June, 1925.

## SUMMONING OFFICERS.

I HEREBY appoint the undermentioned persons, under section 31 of the *Education Act 1915*, to summon parents within the State of Victoria:—

Constable MICHAEL CANNY, No. 5580.

Constable GEORGE HERBERT WORCESTER, No. 6306.

WILLIAM HARMAN WILLIAMS.

A. J. PEACOCK,

Minister of Public Instruction.

Education Department, Melbourne, 3rd July, 1925.

## DEPARTMENT OF CHIEF SECRETARY.

*Children's Welfare Act 1915, Part VIII.*

## APPROVAL OF INSTITUTIONS TO HAVE THE CARE OF NEGLECTED CHILDREN.

HIS Excellency the Governor in Council, pursuant to the provisions of Part VIII. of the *Children's Welfare Act 1915*, doth hereby repeal the Order in Council of the 11th July, 1921, approving of St. Martin's (Church of England) Home for Boys, Auburn, as an institution to which neglected children may be committed, and doth hereby approve of the Church of England Homes for Boys (St. Martin's Home for Boys, Auburn, and St. John the Evangelist's Home for Boys, Canterbury), as institutions to whose care neglected children may be committed under the provisions of the Act; and further directs that the Reverend Eric Thomas Thornton be appointed as the manager of such institutions.

F. W. MABBOTT,

Clerk of the Executive Council.

At the Executive Council Chamber,  
Melbourne, 30th June, 1925.

## RESIGNATIONS.

HIS Excellency the Governor of the State of Victoria, by and with the advice of the Executive Council thereof, has, by Orders made on the 30th day of June, 1925, accepted the resignations of the persons named hereunder of the offices mentioned, *viz.* :—

## DEPARTMENT OF CHIEF SECRETARY.

JOHN HENRY HERSCHEL BOOTHEY, as Electoral Registrar for the Beulah Subdivision of the Electoral District of Borung, and also for the Hopetoun Subdivision of the Electoral District of Swan Hill, to date from 19th May, 1925.

RICHARD MCCORMICK (Constable of Police), as Electoral Registrar for the Chiltern Division of the North-eastern Province, to date from 30th June, 1925.

WILLIAM BEN CORKER (Constable of Police), as Electoral Registrar for the Bruthen Subdivision of the Electoral District of Gippsland East, to date from 28th April, 1925.

MARTIN JOHN KENNEDY (Senior Constable of Police), as Electoral Inspector for the Dunolly Subdivision of the Electoral District of Kara Kara, to date from 16th May, 1925.

DANIEL JOHN LIZARS (Sergeant of Police), as Electoral Inspector for the Ararat, Buangor, Glenorchy, Marnoo, and Stawell Subdivisions of the Electoral District of Stawell and Ararat, to date from 30th June, 1925.

NELSON LANGLEY, as Registrar of Births and Deaths at Rainbow.

## DEPARTMENT OF LAW—ATTORNEY-GENERAL AND SOLICITOR-GENERAL.

WILLIAM HENRY WARNECKE, as a Sheriff's Bailiff and a Bailiff of the County Court at Ouyen.

## DEPARTMENT OF LAW—SOLICITOR-GENERAL.

CATHERINE STONE, as a Probation Officer for the Children's Court at Preston.

## DEPARTMENT OF TREASURER.

A. E. STUCKEY, as a Linotype Operator, Government Printing Office, Treasury Department, to take effect from the 22nd June, 1925.

F. W. MABBOTT,

Clerk of the Executive Council.

At the Executive Council Chamber,  
Melbourne, the 30th June, 1925.

*Public Service Act 1915 (No. 2713), Section 91.*

## EXEMPTIONS.

HIS Excellency the Governor of the State of Victoria, by and with the advice of the Executive Council thereof, and upon the recommendation of the Public Service Commissioner, has, by Order made on the 30th day of June, 1925, exempted the undermentioned classes of persons employed in the Department of Public Works from the provisions of the *Public Service Act 1915*, section 91, such exemptions to be operative from the 1st July, 1925, to the 31st December, 1925 :—

(1) Persons of the Ports and Harbours Branch who are required to work overtime in connexion with Commonwealth Government Departments, Melbourne and Geelong Harbour Trusts, and the Lighterage of Explosives.

(2) Persons of the Ports and Harbours Branch who are required to work overtime in connexion with the conveyance of workmen to and from the Dredging Dépôt, with blasting and dredging operations, with work in connexion with the lighting of Port Phillip Bay and the outposts, and with watching on holidays.

F. W. MABBOTT,

Clerk of the Executive Council.

At the Executive Council Chamber,  
Melbourne, the 30th June, 1925.

## FOURTH CLASS CLERK, COURTS, DEPARTMENT OF LAW.

APPLICATIONS will be received by the Public Service Commissioner (Victoria), up to Friday, the 17th July, 1925, from officers of the Fifth Class of the Clerical Division of the Public Service of Victoria, who have passed the examination for Clerk of Courts, for appointment to the above-mentioned position.

By order,  
W. A. ROBINSON,  
Secretary.

Office of the Public Service Commissioner (Victoria),  
Melbourne, 7th July, 1925.

## DRAUGHTSMAN, CLASS "D," PROFESSIONAL DIVISION, DEPARTMENT OF PUBLIC WORKS.

(Two VACANCIES.)

APPLICATIONS will be received by the Public Service Commissioner (Victoria), from officers of the Public Service of Victoria, who are qualified, for appointment to the above-mentioned positions.

Yearly Salary.—£264, minimum; £372, maximum. (Revised—£286, minimum; £403, maximum.)

Applicants must be qualified architects, able to design, carry out working details, prepare specifications, take out quantities and estimates, and they must have a sound knowledge of modern structural design.

Applications (which should be addressed to the Secretary to the Commissioner, and accompanied by evidence of experience and qualifications) must be lodged at this office not later than Friday, the 17th July, 1925.

By order,  
W. A. ROBINSON,  
Secretary.

Office of the Public Service Commissioner (Victoria),  
Melbourne, 7th July, 1925.

## DRAUGHTSMAN, CLASS "C," PROFESSIONAL DIVISION, DEPARTMENT OF LANDS AND SURVEY.

APPLICATIONS will be received by the Public Service Commissioner (Victoria) from officers of the Public Service of Victoria, who are qualified, for appointment to the above-mentioned position.

Yearly Salary.—£384, minimum; £420, maximum. (Revised—£416, minimum; £468, maximum.)

Duties.—Compilation and examination of plans and miscellaneous work.

Qualifications.—To be a good compiling draughtsman and penman, and to have a knowledge of computations connected with land surveying; to have a thorough knowledge of office procedure in connexion with the compilation of parish and township plans, and of departmental requirements in the preparation of such plans for reproduction.

Applications (which should be addressed to the Secretary to the Commissioner, and accompanied by evidence of experience and qualifications) must be lodged at this office not later than Friday, the 10th July, 1925.

By order,  
W. A. ROBINSON,  
Secretary.

Office of the Public Service Commissioner (Victoria),  
Melbourne, 29th June, 1925.

Act No. 2713, Section 71 (VIII.).  
REGULATIONS.—CLASSIFICATION OF GENERAL DIVISION.—CHAPTER VI.

THE Public Service Commissioner, in pursuance of the powers vested in him, hereby amends Chapter VI. of the Public Service Regulations, as shown below, and submits the same for the approval of the Governor in Council:—

## Clause 5—

For the words—

Twelve pounds.

Read the words—

Thirteen pounds.

To take effect as from the 1st July, 1925.

C. S. McPHERSON,  
Public Service Commissioner.  
W. A. ROBINSON,  
Secretary.

Office of the Public Service Commissioner,  
Melbourne, 23rd June, 1925.

Approved by the Governor in Council,  
the 30th June, 1925.

F. W. MABBOTT,  
Clerk of the Executive Council.

Act No. 2713, Section 71 (VIII.).  
REGULATIONS.—CLASSIFICATION OF GENERAL DIVISION.  
CHAPTER VI.

THE Public Service Commissioner, in pursuance of the powers vested in him, hereby amends Chapter VI. of the Public Service Regulations as shown below, and submits the same for the approval of the Governor in Council:—

Department and Office.	Yearly Salary.	
	Minimum.	Maximum.
	£	£
GENERAL.		
Chaufeur in Charge .. ...	..	170
To take effect as from the 24th June, 1925.		

C. S. McPHERSON,  
Public Service Commissioner.  
W. A. ROBINSON,  
Secretary.

Office of the Public Service Commissioner,  
Melbourne, 24th June, 1925.

Approved by the Governor in Council,  
the 30th June, 1925.

F. W. MABBOTT,  
Clerk of the Executive Council.

Act No. 2713, Section 71 (I.).  
REGULATIONS.—PROFESSIONAL DIVISION.  
CHAPTER II.

THE Public Service Commissioner, in pursuance of the powers vested in him, hereby amends Chapter II. of the Public Service Regulations as shown below, and submits the same for the approval of the Governor in Council:—

Department and Office.	Yearly Rate of Salary.	
	Minimum.	Maximum.
	£	£
DEPARTMENT OF CHIEF SECRETARY.		
CLASS "A."		
For—		
Chief Librarian and Secretary, Public Library	...	950
Read—		
Chief Librarian and Secretary, Public Library	800	950
To take effect as from the 1st May, 1925.		

C. S. McPHERSON,  
Public Service Commissioner.  
W. A. ROBINSON,  
Secretary.

Office of the Public Service Commissioner,  
Melbourne, 24th June, 1925.

Approved by the Governor in Council,  
the 30th June, 1925.

F. W. MABBOTT,  
Clerk of the Executive Council.

## EXAMINATION OF APPLICANTS FOR LICENCE AS SHORTHAND WRITER.

IT is hereby notified that an examination of applicants for licence as Shorthand Writer will be held at the Law Courts, Melbourne, on Saturday, the 25th July, 1925, at Eleven o'clock a.m.

Applications for permission to attend the examination must be forwarded to reach this office, Geological Museum Building, Gisborne-street, Melbourne (where a copy of the Regulations may be obtained), not later than the 10th July, 1925, and should be accompanied by satisfactory evidence of—

- (1) Name in full;
- (2) Having attained the age of twenty-one (21) years;
- (3) Good moral character.

A postal note for Ten shillings and sixpence (10s. 6d.), made payable to the Secretary to the Public Service Commissioner (Victoria), should be forwarded not later than the 18th July, 1925.

By order,  
W. A. ROBINSON,  
Secretary.

Office of the Public Service Commissioner (Victoria),  
Melbourne, 15th June, 1925.

## Victorian Railways.

## DETERMINATION OF RAILWAYS CLASSIFICATION BOARD.

HIS Excellency the Governor of the State of Victoria, by and with the advice of the Executive Council thereof, has, by Order made on the 30th day of June, 1925, approved of the determination of the Railways Classification Board that, for the purposes of any award to be made by it for the year 1925, pursuant to paragraph (2) of sub-section (1) of section 2 of the *Railways Classification Board Act 1923* (No. 3326), the rate of wages which shall be the basis of the award shall be 13s. 8d. per day.

F. W. MABBOTT,  
Clerk of the Executive Council.

At the Executive Council Chamber,  
Melbourne, the 30th June, 1925.

## VICTORIAN RAILWAYS.

## RAILWAYS CLASSIFICATION BOARD ACT.

HIS Excellency the Governor of the State of Victoria, by and with the advice of the Executive Council thereof, has, pursuant to the provisions of section 13 of the *Railways Classification Board Act 1919* (No. 3006), by Order made on the 30th day of June, 1925, approved of the following interpretations, &c., of awards of the Railways Classification Board, which are printed hereunder.

F. W. MABBOTT,  
Clerk of the Executive Council.

At the Executive Council Chamber,  
Melbourne, the 30th June, 1925.

## RAILWAYS CLASSIFICATION BOARD.

## ORDERS OF 2ND JUNE, 1925.

## Relating to—

(1) Certain matters arising out of Awards (No. 3, No. 6, No. 8, No. 11, and No. 13) of the Railways Classification Board.

(2) A difference between the Victorian Railways Commissioners and the grade of the said Commissioners known as Slaters.

(3) A difference between the Victorian Railways Commissioners and the grade of the said Commissioners known as Boilermakers' Helps and employed at the Bendigo North Workshops.

(4) A correction of Award (No. 13) of the Railways Classification Board dated 19th December, 1924.

In the matter of the Railways Classification Board Acts  
and

In the matter of references by the Victorian Branch of the Australian Railways Union for interpretations of certain matters arising out of Awards (No. 3, No. 6, No. 8, No. 11, and No. 13) of the Railways Classification Board.

These references having come on for hearing before the Railways Classification Board, and the said Board having heard the representations made on behalf of the parties concerned, it is ordered that the matters referred to be and the same are hereby interpreted as follows:—

## AWARD No. 3.

## Division VIII.—Overtime.

The provisions of sub-clause (f) of clause 1 are not applicable in respect of the broken shifts extending over 11 hours worked by porters and other employees at Spencer-street, Flinders-street, Prince's-bridge, and North Melbourne during the period from 1st July, 1919, to 31st December, 1920.

## Division IX.—Sunday Duty.

(1) In the case of the Sunday shifts worked by the station-master and assistant stationmaster at Dandenong during 1919 and 1920, the provisions of paragraph (ii) of sub-clause (a) of clause 2 prescribing payment for continuous time are applicable, provided that the break of duty was less than four (4) hours.

(2) The provisions of sub-clause (c) of clause 2 are applicable to the Sunday shift, viz., from 9.15 a.m. to 1.15 p.m. at Mentone, and from 5.50 p.m. to 8.50 p.m. at Cheltenham, worked by Signalman F. Stuart during the period from 2nd November, 1919, to 28th November, 1920.

## Division XIV.—Travelling and Incidental Expenses.

In the case of Skilled Labourer C. E. Irwin, who was required to undertake duty at Lilydale on certain dates between 9th November, 1920, and 17th December, 1921, the provisions of clause 11 are applicable, on the basis that his headquarters were at Yarra Glen, and that he was not entitled to the payment of the camping allowance in respect of any of the dates concerned.

## AWARD No. 6.

## Salaries and Wages.

The work of oiling and packing axle-boxes performed during the currency of Award No. 6 by Labourers F. J. Blay, W. Haurahan, G. Gunn, and W. McKenzie shall be regarded as that of a pitman within the meaning of that award.

## Rolling-stock Branch—Allowances.

The allowance of 6d. per day, in addition to the ordinary wage, granted to fitters' assistants when employed in a running shed, is applicable in the case of such employees when engaged on breakdown work away from a running shed.

## AWARD No. 8.

## Division VII.—Minimum Allowances.

The provisions of this Division are applicable to all employees.

## Division IX.—Sunday Duty.

The provisions of sub-clause (b) of clause 2 are applicable in the case of—

- (1) the Sunday shift, viz., from 10.50 a.m. to 1 p.m., from 2 p.m. to 4 p.m., and from 5 p.m. to 8 p.m., worked by the operating porter at Bayswater;
- (2) the Sunday shift, viz., from 11.30 a.m. to 1.30 p.m., and from 5 p.m. to 7 p.m., worked by the station-master at Wandin.

## Division X.—Holiday Duty.

The provisions of this Division are not applicable in the case of an officer or employee who, when instructed to report for duty on one of the prescribed public holidays, is informed, on so reporting, that he is not required to work on such public holiday.

## Division XII.—Travelling and Waiting Time.

A suburban relieving guard is not entitled, under the provisions of clause 5, to be credited with any time occupied in travelling except in respect of the day on which he takes up duty at a new location.

## Division XIII.—Relieving Expenses.

(1) The provisions of clause 2 are not applicable in the case of Mr. J. E. Mills, relieving clerk of the Electrical Engineering Branch and attached to the head office, when required to undertake duty at the Newport power-house.

(2) In the case of relieving guards under the metropolitan superintendent who, on the completion of their shift at a station other than their head-quarters, remained away from home overnight and took up duty at such station on the following day, in such cases as the following:—

- (1) Sign off at Williamstown at 4.22 p.m., Sunday, 25th November, 1923,  
Sign on at Williamstown at 4.38 p.m., Monday, 26th November, 1923,
- (2) Sign off at Frankston at 4.5 p.m., Sunday, 20th January, 1924,  
Sign on at Frankston at 6.20 p.m., Monday, 21st January, 1924,

the provisions of clause 2 are not applicable.

## Division XIV.—Travelling and Incidental Expenses.

(1) In the case of permanent-way gangs located at State Mine, who were required to travel to Nyora in November and December, 1923, the provisions of clause 4 are applicable in respect of the period between leaving State Mine until taking up duty on the ballast train, and between the finish of such duty and the return to State Mine, and the provisions of clause 11 are applicable in respect of the period while on duty on such ballast train.

(2) The provisions of sub-clause (a) of clause 5 are not applicable in the case of Signalman D. Kerr when performing duty at Burnley and Box Hill.

(3) The provisions of clause 9 are not applicable in the case of the shift, viz., from 6.30 a.m. to 4 p.m., worked by Signalman E. H. Truman on 18th October, 1923.

(4) In the case of a guard who, after running a trip, is unexpectedly called upon to run a further trip during which he is obliged to purchase a meal away from home, the provisions of clause 12 are applicable, provided that any such guard is not entitled to payment of the trip allowance in respect of such duty.

(5) The provisions of sub-clause (b) of clause 13 are not applicable in the case of an officer when engaged in assisting a paying officer to pay special gangs within the suburban area, unless sanctioned by the Commissioners.

## Division XV.—Transfer Expenses, &amp;c.

The provisions of clause 6 are not applicable in the case of Repairer W. Kelly on his resumption of duty at Inverleigh in September, 1923, after having been absent on twelve months' extended leave.

*Division XIX.—Relieving in Higher Positions.*

In the case of an officer (other than an officer on the regular relieving staff) performing the duties of a position higher than that in which he is classified, the period of two (2) months prescribed in clause 2 must be served within the preceding twelve months before such officer becomes entitled to payment of the higher rate.

*Division XX.—Conditions Associated with the Running of Trains.*

In the case of certain guards stationed at Dimboola who work the following shift, viz.:—

Sign on at Dimboola at 12.18 a.m., Sunday,  
Sign off at Serviceton at 3.20 a.m., Sunday,  
Sign on at Serviceton at 5.30 a.m., Monday,  
Sign off at Dimboola at 10.40 a.m., Monday,

the provisions of clause 3 are not applicable.

## AWARD No. 11.

*Allowances.*

(1) The allowance of 1s. per day, in addition to the ordinary wage, granted to any upholsterer when marking out in the upholsterers' shop at the Newport Workshops, is not applicable retrospectively.

(2) The allowance of 6d. per day, in addition to the ordinary wage, granted to any painter's labourer when engaged at the Newport Workshops in stencilling on trucks the number, class, tare, &c., is not applicable retrospectively.

## AWARD No. 13.

*Salaries and Wages.*

The rates of pay prescribed for watchman (Special Inquiry Branch) are operative from 1st January, 1924.

Dated this second day of June, One thousand nine hundred and twenty-five.

H. C. WINNEKE,  
Chairman, Railways Classification Board.

In the matter of the Railways Classification Board Acts  
and

In the matter of a difference existing between the Victorian Railways Commissioners and the grade of employees of the said Commissioners known as Slaters.

This difference having come on for hearing before the Railways Classification Board, and it appearing that the above-mentioned employees claim that the rate of wages provided for "workers employed stripping roofs and re-covering with second-hand materials" in the Determination of the Slaters and Tilers Board under the Factories and Shops Acts, is applicable to them, the said Board having heard the representations made on behalf of both parties, and having determined that such rate of wages is prescribed for work performed under special conditions, doth hereby order that the Commissioners are not bound to pay the rate of wages claimed.

Dated this second day of June, One thousand nine hundred and twenty-five.

H. C. WINNEKE,  
Chairman, Railways Classification Board.

In the matter of the Railways Classification Board Acts  
and

In the matter of a difference existing between the Victorian Railways Commissioners and the grade of employees of the said Commissioners known as Boilermakers' Helpers and employed at the Bendigo North Workshops.

This difference having come on for hearing before the Railways Classification Board, and it appearing that the above-mentioned employees claim that the rate of wages provided for "all other persons working on repair work inside other digesters or buoys, vats, gas generators, enclosed tanks (other than ballast tanks in ship's bottom or oil tanks), receivers or boilers (other than on ship or steamer work), or working at the fires or furnace (except rivet furnaces), or working with hammers 14 lb. weight or over," in the Determination of the Boilermakers Board under the Factories and Shops Acts, is applicable to them, the said Board having heard the representations made on behalf of both parties, and having determined that such rate of wages is prescribed for work performed under special conditions, doth hereby order that the Commissioners are not bound to pay the rate of wages claimed.

Dated this second day of June, One thousand nine hundred and twenty-five.

H. C. WINNEKE,  
Chairman, Railways Classification Board.

In the matter of the Railways Classification Board Acts  
and

In the matter of the Award (No. 13) of the Railways Classification Board dated 19th December, 1924.

## CORRECTION OF AWARD.

Whereas errors or omissions have occurred in the Schedule to the aforesaid award, it is hereby ordered that the following corrections be made:—

*Transportation Branch.*

Delete the figures £376; 391; 416; 436 appearing opposite the grade of Ambulance Officer, and insert the figures £386; 401; 426; 446 in place thereof.

Delete the figures £456; 481 appearing opposite the grade of Ticket Inspector (Chief), and insert the figures £466; 486 in place thereof.

*Rolling-stock Branch.*

Delete the figures 17s. 5d. appearing opposite the grade of Colourman.

Delete the figures 17s. 5d. appearing opposite the grade of Grainer.

*Way and Works Branch.*

After Ganger (Works) add:—

Ganger (Works) (when supervising one or more Skilled Labourers in receipt of 15s. 5d. per day)—17s. 5d.; 17s. 11d.; 18s. 5d.

Delete the words and figures—For the first year 1s. per day and thereafter 1s. 6d. per day in excess of the wage paid for 8 hours' work to the employees under his control—appearing opposite the grade of Labourer, in Timber Mill (Leading), and insert the words and figures—1s. per day in excess of the wage paid for 8 hours' work to the employees under his control—in place thereof.

*Electrical Engineering Branch.*

Delete the figures £391; 406; 426; 446 appearing opposite the grade of Engineer (Sub-station District) or Inspector (Sub-station), and insert the figures £401; 416; 436; 456 in place thereof.

Dated this second day of June, One thousand nine hundred and twenty-five.

H. C. WINNEKE,  
Chairman, Railways Classification Board.

## DEPARTMENT OF LAW—SOLICITOR-GENERAL.

*Children's Court Act 1915.*

## ALTERATION OF DAY AND HOUR.

HIS Excellency the Governor of the State of Victoria, by and with the advice of the Executive Council thereof, and pursuant to the provisions of the *Children's Court Act 1915*, has, by Order made on the 30th June, 1925, directed that, in lieu of the day and hour heretofore appointed, every Friday at half-past Two o'clock p.m. shall be appointed as the day and hour for the holding of the Children's Court at Ballarat, to take effect from the 10th July, 1925.

F. W. MABBOTT,  
Clerk of the Executive Council.

At the Executive Council Chamber,  
Melbourne, the 30th June, 1925.

*Auction Sales Act 1915.*

LIST of Auctioneers' Licences issued and transferred at the undermentioned Revenue and Pay Offices during the month of June, 1925.

## ISSUES.

Revenue and Pay Office.	Name.	Address of Licensee.
Melbourne ...	Lang, David ...	91 Johnson-street, Port Melbourne
" ...	Russell, Albert ...	17 Milton-street, St. Kilda
" ...	Wallis, Robert J. ...	29 Wallace-avenue, Toorak
Mildura ...	Steele, Wm. J. ...	Ouyen
Seymour ...	Amos, Wm. J. ...	Seymour

## TRANSFER.

Revenue and Pay Office.	Name of Transferor.	Name of Transferee.	Address of Transferee.
Melbourne	Ellis, E. W. ...	Gray, Wm. T. ...	5 Chapel-street, St. Kilda

The Treasury,  
Melbourne, 6th July, 1925.

H. A. PITT,  
Under-Treasurer of Victoria.

## The Marine Act 1915.

## PILOTAGE EXEMPTION CERTIFICATES.

**L**IST of Certificates of Exemption from Pilotage issued by the Marine Board of Victoria from the 1st April to the 30th June, 1925.

Name.	No.	Date.	Ports.
Elliott, William ...	0820	9 April, 1925 ...	Port Phillip (by the South and West Channels), Melbourne, and Geelong
Batt, Stanley Oliphant *	0821	23 " " ...	Port Phillip (by the West Channel) and Melbourne
Connal, Peter *	0822	30 " " ...	Port Phillip (by the South and West Channels), Melbourne, and Geelong
Olsen, Eric George Scott ...	0823	1 June " ...	Port Phillip (by the South Channel) and Melbourne
Bias, James William Spence *	0824	2 " " ...	Port Phillip (by the South and West Channels) Melbourne, and Geelong
Ross, Donald *	0825	5 " " ...	Port Phillip (by the South Channel) and Melbourne
Burgess, Edmund ...	0826	12 " " ...	Port Phillip (by the West Channel) Melbourne, and Geelong
Norquay, Eric ...	0827	13 " " ...	Port Phillip (by the South Channel) and Melbourne
Page, Sherwood Bately ...	0828	15 " " ...	Port Phillip (by the South and West Channels) Melbourne, and Geelong
Cook, Nicol Francis *	0829	22 " " ...	Port Phillip (by the South and West Channels) Melbourne, and Geelong

\* Applicable to steamships only.

Marine Board of Victoria,  
Melbourne, 3rd July, 1925.

W. MERRELL,  
Acting Secretary.

## NOTICE TO MARINERS—VICTORIA.

(1925—No. 14.)

## JETTY LIGHT, TANKERTON.

Port Western.

**M**ARINERS and others are hereby notified that, on or about the 10th of July, 1925, a flashing white light will be exhibited from the outer end of Tankerton Jetty.

Position.—On a post 13 feet above jetty, Lat. 38 deg. 23 min. 12 sec. S.; Long. 145 deg. 16 min. 12 sec. E., on Chart No. 1707.

Elevation.—23 feet.

Character.—A single flashing white light every 8 sec., thus:—Flash,  $\frac{1}{4}$  sec.; Eclipse,  $7\frac{3}{4}$  sec.

Visibility.—3 miles.

Structure.—Wooden post 12 feet high.

Remarks.—No further notice will be given.

Charts affected.—

Admiralty Chart No. 1707, Port Western.

Admiralty Chart No. 3169, Port Phillip to Gabo Island.

Admiralty Chart No. 1695B, Bass Strait, Sheet 11.

Publications affected.—

*Australia Pilot*, Vol. 11, 1918, page 158.

*General Notice to Mariners respecting Navigation in Victorian Waters*, 1918, page 101.

GEO. KERMODE,  
Port Officer.

Department of Ports and Harbours,  
Melbourne, 6th July, 1925.

## STATE RIVERS AND WATER SUPPLY COMMISSION.

## TRAFALGAR WATERWORKS TRUST.

## AUTHORITY TO OBTAIN BANK OVERDRAFT.

**H**IS Excellency the Governor of the State of Victoria, by and with the advice of the Executive Council thereof, has, by Order made on the 30th day of June, 1925, authorized, in pursuance of section 273 of the *Water Act 1915* (No. 3747), the Trafalgar Waterworks Trust to obtain advances from the Bank of Victoria Limited, Trafalgar, by way of overdraft, provided that the total amount of the sums owing by the Trust at any one time shall not exceed the sum of Two thousand pounds (£2,000).

F. W. MABBOTT,  
Clerk of the Executive Council.

At the Executive Council Chamber,  
Melbourne, the 30th June, 1925.

## APPLICATION FOR MINING LEASE.

**S**UBJECT to any necessary excisions, &c., it is intended to grant the following:—

7267, Beechworth; Chas. Mallesch and Maud Torrance; 7a. 3r. 38p.; Two Mile Creek, Beechworth.

GEO. L. GOUDIE,  
Minister of Mines.

## APPLICATIONS FOR MINING LEASES ABANDONED.

2496, Ararat; Edmund T. Perry, sen.; 25 acres; Landsborough.

4340, Mineral; John M. Livingston; 640 acres; Parish of Glenelg.

4408, Mineral; Epping-Wollert Petroleum Co. N.L.; 8 acres; Epping.

4458, Mineral; Lila E. Livingston; 640 acres; Parish of Glenelg.

4460, Mineral; Chas. Wm. Ross; 24a. 2r. 20p.; 5 miles S.E. of Chillingollah.

4479, Mineral; Christopher Moloney and Harry Lee; 70a. 2r. 32p.; Lake Boga.

4607, Mineral; Christopher Moloney and Harry Lee; 42a. 3r. 9p.; Lake Boga.

4663, Mineral; John B. Justice; 30 acres; Jamieson.

GEO. L. GOUDIE,  
Minister of Mines.

## Mining Development Act 1915.

## DEPARTMENT OF MINES.

## ADVANCE TO MINERS FOR PROSPECTING.

**I**N pursuance of the provisions of Part VII. of the *Mining Development Act 1915* (6 Geo. V. No. 2699), His Excellency the Governor of the State of Victoria, by and with the advice of the Executive Council thereof, has, by Order made on the 30th day of June, 1925, granted an advance by way of loan to E. E. Edgar and party, of Beechworth, of an amount of Seventy-five pounds (£75), for the purpose of assisting and enabling the said party to prospect for gold, or any minerals or metals other than gold, in the locality mentioned.

F. W. MABBOTT,  
Clerk of the Executive Council.

At the Executive Council Chamber,  
Melbourne, the 30th June, 1925.

## Mining Development Act 1915.

NOTICE OF INTENTION TO SELL IN RE GOOD HOPE  
GOLD MINING CO. N. L.

WHEREAS by a notice dated the 21st day of May One thousand nine hundred and twenty-five under the hand of the Honorable Sir Alexander James Peacock in his capacity as Treasurer of the State of Victoria for the time being (hereinafter called "the Treasurer") reciting that Good Hope Gold Mining Company No Liability whose registered office is situate at 14 Hamilton-street Gardenvale in the said State (hereinafter called "the Company") had made default in payment of interest due and payable by the company under and by virtue of two agreements the first dated the 13th day of August One thousand nine hundred and twenty-three and made between the company of the one part and the Honorable Sir William Murray McPherson in his capacity as Treasurer of the said State for the time being for and on behalf of His Most Gracious Majesty King George V. of the other part and the second dated the sixth day of October One thousand nine hundred and twenty-four and made between the company of the one part and the Honorable George Michael Prendergast in his capacity as Treasurer of the said State for the time being for and on behalf of His said Majesty of the other part and reciting that the said agreements were entered into to secure the repayment of moneys advanced to the company by way of loan under Part II. of the Mining Development Act 1915. No. 2699, together with interest on such moneys on the days and in the manner set forth in such agreements the Treasurer did give notice in accordance with section twenty-nine of the Mining Development Act 1915 that it was his intention to enforce compliance with the provisions of such Act: And whereas the said recited notice was given by the Treasurer in the Government Gazette of the 27th day of May One thousand nine hundred and twenty-five and in the *Dunolly and Bet Bet Shire Express* (being a newspaper circulating in the neighbourhood of the mine of the company) of the 26th day of May One thousand nine hundred and twenty-five and the Treasurer did on the 22nd day of May One thousand nine hundred and twenty-five also give a like notice to the company at its registered office: And whereas on the 5th day of June One thousand nine hundred and twenty-five the Treasurer under and by virtue of section twenty-nine of the Mining Development Act 1915 and of every other power and authority enabling him in that behalf appointed Albert Samuel Cain of Campbell's Creek on his behalf to enter into full and absolute possession of the mine and all other property of the company and maintain the efficiency and safety of the machinery and mine and keep down water if necessary and appoint all necessary managers officers and servants and continue in such possession as long as the default continues and during such possession to have and exercise all or any of the powers possessed by the directors and officers of the company: And whereas the said Albert Samuel Cain is still in possession of the mine and all other property of the company: Now therefore the Treasurer doth hereby give notice that it is his intention to cause the right title and interest of the company in the mine machinery working plant and appliances and other property of the company to be sold under the Mining Development Act 1915.

Dated the 29th day of June, One thousand nine hundred and twenty-five.

(Signed) A. J. PEACOCK,  
Treasurer of the State of Victoria.

6 George V. No. 2611. Sections 76 and 94.  
6 George V. No. 2741, Section 31.

## NOTICE.

A RULE to administer the estate of each of the undermentioned deceased persons has been granted to me, and creditors, next of kin, and all others having claims against the estate of any of the persons so mentioned are required to send particulars of their claims to the Curator of the Estates of Deceased Persons, No. 22 William-street, Melbourne, on or before the 11th August, 1925, or they may be excluded from the distribution of the estate when the assets are being distributed:—

MARY ELIZABETH BOOTH, late of Somerville-road, West Footscray, married woman, died 9th June, 1925, intestate.  
WILLIAM JAMES CAMERON, late of Everton, rabbit trapper, died on or about 26th May, 1925, intestate.

JAMES WILLIAM HART (with the will annexed), late an inmate of the Mont Park Repatriation Sanatorium, Melbourne, and formerly of the A.I.F. abroad, soldier, died 26th June, 1924.

SUSAN KINGSTON late of No. 294 St. George's-road, North Fitzroy, spinster, died 30th May, 1925, intestate.

GIOVANNI PIANTO, also known as JOHN PIANTO, late of Maffra, labourer, died 7th February, 1925, intestate.

SARAH SIMMONS, late of Wilton-street, Warragul, widow, died 26th March, 1925, intestate.

THEODORE THOMAS TEASDALE, also known as THOMAS TEASDALE (with the will annexed), late of Auckland, New Zealand, salesman, died on or about 10th March, 1925.

JOHN WEBSTER, late of Ballan, carpenter, died 6th May, 1925, intestate.

WALTER B. HOUSE,  
Curator of the Estates of Deceased Persons.  
Melbourne, 30th June, 1925.

## ANNUAL LICENCE.

A LICENCE to carry on in Victoria, from the 1st July to the 31st December, 1925, insurance business as shown, was issued to the undermentioned company on the 1st July, 1925:—

Commonwealth Traders' Insurance Company Limited—  
Fire and Marine.

HENRY F. METZNER,  
Collector of Imposts (Stamps Acts).

Chief Office for Stamp Duties, 267 Queen-street, Melbourne,  
1st July, 1925.

## COUNTRY ROADS BOARD.

AMENDMENT OF ORDER IN COUNCIL APPROVING OF THE DECLARATION OF A DEVIATION UNDER THE DEVELOPMENTAL ROADS ACT IN THE SHIRE OF PHILLIP ISLAND AND WOOLAMAI.

HIS Excellency the Governor of the State of Victoria, by and with the advice of the Executive Council thereof, has, by Order made on the 30th day of June, 1925, further amended the above-mentioned Order in Council, dated 14th March, 1922, published in the *Government Gazette* of the 22nd idem, page 850, by the insertion of the following paragraph before the word "Note" in the Third Schedule:—

“Also all that piece of land in the Parish of Corinella and being part of a Government road, the boundaries of which are as follow:—Commencing at the more northerly of the north-eastern angles of allotment 154 of the said parish; thence by lines bearing respectively 29 deg. 13 min. 170.1 links, 147 deg. 22 min. 784.5 links, 178 deg. 52 min. 287.1 links, and 327 deg. 22 min. 949 links to the point of commencement.”

F. W. MABBOTT,  
Clerk of the Executive Council.

At the Executive Council Chamber,  
Melbourne, the 30th June, 1925.

## SHIRE OF PHILLIP ISLAND AND WOOLAMAI.

## ROAD DEVIATION.

## Order Confirmed.

IN pursuance of the powers conferred by sections 475 and 479 of the *Local Government Act* 1915, the Council of the Shire of Phillip Island and Woolamai doth hereby order that the lands hereinafter described, which have been taken, purchased, or acquired by it shall be a public highway from and after the date of publication of this Order in the *Government Gazette*:—

All that piece or parcel of land commencing at the most south-western corner of Crown allotment 47A, Parish of Jumbunna, County of Mornington; thence bounded by lines bearing N. 34 deg. 16 min. E. 187 links, N. 66 deg. 14 min. E. 229 links, N. 36 deg. 50 min. E. 357 links, N. 57 deg. 16 min. E. 440 links, N. 51 deg. 29 min. E. 609 links, S. 27 deg. 38 min. W. 179.5 links, S. 10 deg. 13 min. E. 31 links, S. 51 deg. 29 min. W. 435 links, S. 57 deg. 16 min. W. 427 links, S. 36 deg. 50 min. W. 365 links, S. 66 deg. 14 min. W. 227 links, S. 34 deg. 16 min. W. 81 links, S. 86 deg. 22 min. W. 126.7 links to the commencing point.

And declares that the lastly-described road shall be in lieu of an existing Government road commencing at the most south-easterly corner of Crown allotment 47A, Parish of Jumbunna, County of Mornington; thence bounded by lines bearing N. 83 deg. 30 min. W. 874 links, S. 86 deg. 22 min. W. 370.3 links, S. 34 deg. 16 min. W. 126.7 links, N. 86 deg. 22 min. E. 449.3 links, S. 83 deg. 30 min. E. 883 links, N. 3 deg. 53 min. W. 101.7 links to the commencing point; and also an existing Government road commencing at the most north-westerly corner of allotment 47B, Parish of Jumbunna, County of Mornington; thence bounded by lines bearing S. 83 deg. 30 min. E. 301.5 links, N. 22 deg. 43 min. W. 114.5 links, N. 83 deg. 30 min. W. 263 links, S. 3 deg. 53 min. W. 101.7 links to the commencing point.

Dated this third day of September, 1924.

The common seal of the President, Councillors, and Rate-payers of the Shire of Phillip Island and Woolamai was affixed in the presence of—

(SEAL) D. McRAE, President.  
J. D. DALY, Councillor.  
F. J. BIRD, Councillor.  
H. H. STRICKLAND, Secretary.

Confirmed by the Governor in Council,  
the 30th June, 1925.

F. W. MABBOTT,  
Clerk of the Executive Council.

## MEDICAL BOARD OF VICTORIA.

THE following additional List of Legally Qualified Medical Practitioners, registered under the provisions of Part I. of the *Medical Act 1915*, is published for general information:—

No. of Certificate.	Date of Registration.	Name.	Address.	Qualification.
	1925.			
4000	2nd July	Ashton, John Gerard Arthur Winter	Bishop's Holme, Grafton, N.S.W. ...	M.B., B.S., Melbourne, 1925
4001	"	Daly, Thomas Joseph ...	Ryanston P.O., Dalyston ...	M.B., B.S., Melbourne, 1925
4002	"	MacLeod, Annie Jubilee ...	"Laluna," 1 Ardmillan-road, Moonee Ponds	M.B., B.S., Melbourne, 1925
4003	"	Diamond, Louis Bernard ...	c/o Mr. L. Price, 124 Kooyong-road, Caulfield	M.B., et Ch.M., Sydney, 1924

Additional diploma registered—

No. 3449. Alan Edward Lee, F.R.C.S., England, 1924.

Medical Board of Victoria,  
Melbourne, 2nd July, 1925

W. J. ATTWOOD,  
Secretary.

Q

## ORDERS IN COUNCIL.—(Series 1924-25.)

Serial No.	Purpose and Particulars.	Amount.	Name for Approval.
	<b>PUBLIC INSTRUCTION—</b>		
	<b>Vote—</b>		
4541	Purchase, without calling for public tenders, of 1 Motor Van for School Dental Officers ...	£ s. d. 317 14 10	Cheney's Motors Pty. Ltd.
4542	1 Pathe Teaching Model Projector ...	65 0 0	Herschell's Pty. Ltd.
4543	10 Single Purpose Reginald Lanterns ...	60 0 0	Herschell's Pty. Ltd.
4544	Text Books for High and Higher Elementary Schools... ..	300 0 0	Robertson and Mullens Ltd.
4545	Text Books for High and Higher Elementary Schools... —Approved by the Governor in Council, 7th July, 1925.—F. W. MABBOTT, Clerk of the Executive Council.	200 0 0	Macmillan and Co. Ltd.
	<b>WORKS—</b>		
4546	Country Roads Board Fund (3); Special Unemployment Relief (48); Federal Grant (24)— 75 Tents, 6 feet x 8 feet, at £1 8s. 11d. each = £89 13s. 9d.; 75 Plys, 9 feet x 11 feet, at 13s. 11d. each = £52 3s. 9d. —Approved by the Governor in Council, 30th June, 1925.—F. W. MABBOTT, Clerk of the Executive Council.	141 17 6	Gair Manufacturing Co. Pty. Ltd.

Melbourne, 8th July, 1925.

## CONTRACTS ACCEPTED.—(Series 1925-26.)

Serial No.	Purpose, No. of Tenders, and Particulars of Contract.	Amount.	Name of Contractor.
	<b>LANDS AND SURVEY—</b>		
	<b>Loan Act 2916—</b>		
361	Repairs to House for J. M. Julian, on allotment 49, Parish of Mittyack (Contract No. 1747) ...	£ s. d. 75 4 0	W. Brown, Kooloonong
362	Erection of "Special" type of House for I. T. McErvale, on allotment 23, Parish of Trawalla (Contract No. 1748) ...	405 0 0	Stevenson Bros., Beauport
363	Erection of "Special" type of House (labour only) for J. Ormescher, on allotment 7, Parish of Youngera (Contract No. 1750) ...	50 0 0	Wm. Brown, "Emu" Road, Kooloonong
364	Erection of "F4" type of House (labour only) for A. J. L. Hortin, on allotment 14A, Parish of Granya (Contract No. 1751) ...	59 0 0	J. T. O'Reilly, Bullioch
365	Additions to House (labour only) for G. A. Brumhead, on allotment 43A, Grace's Estate, Parish of Marlbed (Contract No. 1752) ...	45 0 0	J. McCarthy, Middle Park
366	Additions to House for T. Farrell, on allotment 39, Lawson and Harding's Estate, Parish of Doomburrin (Contract No. 1753) ...	100 10 0	J. K. Pocklington, Toora
367	Erection of "D3" type of House (labour only) for A. Ives, on allotment 6, Wycheproof Estate, Parish of Wycheproof (Contract No. 1755) ...	34 10 0	H. Morris, Grenville-street, Deepdene
368	Erection of "E3" type of House (labour only) for J. B. Primrose, on allotment 113, Parish of Carron (Contract No. 1757) ...	69 10 0	E. B. Pay, Point Nepean-rd., Moorabbin
369	Extras on Contract No. 1538, Serial No. 2394, <i>Gazette</i> page 619 of 8th February, 1925 ...	0 6 2	E. Thornton, East St. Kilda
370	Extras on Contract No. 1695, Serial No. 3588, <i>Gazette</i> page 1070 of 1st April, 1925 ...	31 10 0	D. J. Bourke, Wharfedale
371	Erection of "E3" type of House (labour only) for H. G. McLennan, on allotment 29, Parish of Kongbool (Contract No. 1746) ...	70 0 0	Jas. E. Tuxworth, Lorne-st., Fawkner
372	Erection of "Special" type of House for D. Stapleton, on allotment 36, Woolloomoo Estate, Parish of Yethoung (Contract No. 1749) ...	416 0 0	Newcombe Pty. Ltd., 149 Koroit-st., Warrnambool
373	Erection of "Special" type of House for T. J. Atkinson, on allotments 69 and 89A, Swinton's Estate, Parish of Riachella (Contract No. 1754) ...	371 0 0	A. G. Langley, Renambra-st., Preston
374	Erection of "F4" type of House (labour only) for A. R. Harris, on allotment 138B, Parish of Moe (Contract No. 1756) ... —For the Closer Settlement Board.—JAS. W. BUTLER, Secretary. 6.7.1925.	58 0 0	E. S. Sweeney, 141 Gray-st., East Melbourne



## CONTRACTS ACCEPTED.—(Series 1925-26)—continued.

Serial No.	Purpose, No. of Tenders, and Particulars of Contract.	Amount.	Name of Contractor.
<b>VICTORIAN RAILWAYS—</b>			
Railway Stores Suspense Account, Act 2716, Section 105—			
375	(14)—Supply and delivery of Broken Metal, &c., as ordered, during year ending 30th June, 1926	Rates as per Annex	W. M. Black, Coldstream
376	(14)—Supply and delivery of Broken Metal, &c., as ordered, during year ending 30th June, 1926	Ditto ...	Brooklyn Stone Crushing Co., Ararat
377	(14)—Supply and delivery of Broken Metal, &c., as ordered, during year ending 30th June, 1926	Ditto ...	The Commonwealth Quarries (Footscray) Pty. Ltd., Flinders-street, Melbourne
378	(5)—Supply and delivery of Cloths, Sponge, 18 inches x 22 inches, at £1 8s. 3d. per gross ... —Country of manufacture or production: Great Britain	Rates ...	Hicks, Atkinson, and Sons Pty. Ltd., Collins-st., Melbourne
379	(5)—Supply and delivery of Cloths, Sponge, 18 inches x 22 inches, at £1 10s. 6d. per gross ... —Country of manufacture or production: Great Britain	Ditto ...	James Hardie and Co. Pty. Ltd., Little Collins-street, Melbourne
380	Supply and delivery of Rails and Fastenings, Points, Crossings, Buffer Stop, and Crossing Timber. (Not publicly advertised) —Country of manufacture or production: Australia	£ s. d. 139 0 0	The Victorian Stove-drawing and General Contracting Co. Pty. Ltd., Queen-street, Melbourne
381	Supply and delivery of Sugar, at £37 11s. 4d. per ton. (Not publicly advertised)	Rates ...	Colonial Sugar Refining Co. Ltd., William-st., Melbourne
382	Supply and delivery of Ale and Stout. (Not publicly advertised)	103 4 2	Carlton and United Breweries Ltd., Bouverie-street, Carlton
383	Supply and delivery of Sleepers	103 1 9	Holset and Olsen, Wey-gara
384	(10)—Supply and delivery of Sawn Hardwood Timber, as ordered, from 1st July, 1925, to 30th June, 1926, delivered at Kincaid and Wyelangta	Rates as per Annex	G. W. Knott Pty. Ltd., Market-street, Melbourne
385	(10)—Supply and delivery of Sawn Hardwood Timber, as ordered, from 1st July, 1925, to 30th June, 1926, delivered at Cheviot	Ditto ...	G. W. Knott Pty. Ltd., Market-street, Melbourne
386	(10)—Supply and delivery of Sawn Hardwood Timber, as ordered, from 1st July, 1925, to 30th June, 1926, delivered at Noojee	Ditto ...	G. W. Knott Pty. Ltd., Market-street, Melbourne
387	(10)—Supply and delivery of Sawn Hardwood Timber, as ordered, from 1st July, 1925, to 30th June, 1926, delivered at Yarra Junction	Ditto ...	G. W. Knott Pty. Ltd., Market-street, Melbourne
388	(4)—Supply and delivery of Tea, Blended, at 1s. 5d. per lb., as ordered, from 1st July, 1925, to 31st December, 1925, subject to discount of 2½ per cent. for payment within 30 days	Rates ...	Henry Berry and Co. Pty. Ltd., Collins-street, Melbourne
389	(4)—Supply and delivery of Hams, best factory cured, averaging 14 lb. each, any one ham not to weigh less than 12 lb. nor more than 17 lb., at 1s. 2d. per lb., as ordered, from 1st January, 1925, to 30th June, 1925	Ditto ...	W. F. Newnham, Longford
390	Supply and delivery of Sleepers	112 1 11	G. Hall, Rushworth
391	(2)—Supply and delivery of Hard-drawn Copper Telephone Wire, &c. *— Item No. 1. Copper Telephone Wire, 150 lb. per mile, at £107 per ton Item No. 3. Tapes, for 150 lb. per mile wire, at 1s. 5d. per lb. Item No. 4. Binders, for 150 lb. per mile wire, at 1s. 7d. per lb. —Country of manufacture or production: Australia	Rates ...	British Insulated and Helsby Cables Ltd., Little Collins-street, Melbourne
392	(3)—Supply and delivery of Tubes, Condenser, Brass, solid-drawn, at 1s. 5'95d. per lb. * —Country of manufacture or production: Australia	Ditto ...	Knox, Schlapp, and Co., Collins-st., Melbourne
393	Manufacture, supply, and delivery of Cast Steel Wheel Centres (Electric Motor Bogie), at £2 2s. per cwt. —Country of manufacture or production: Australia	Ditto ...	The Steel Co. of Australia Pty. Ltd., Frith-st., Brunswick
394	(10)—Manufacture, supply, and delivery of Belting, 4-ply, 8 inches wide, at 1s. 3d. per foot ... —Country of manufacture or production: Australia	Ditto ...	Barnet Glass Rubber Co. Ltd., Swanston-street, Melbourne
395	(11)—Supply and delivery of Power Screwing Machine, with an all geared drive by fast and loose pulley with intermediate shaft * —Country of manufacture or production: Great Britain	350 10 0	Gibson Battle (Melb.) Pty. Ltd., William-street, Melbourne
396	Supply and delivery of Automatic Substation Equipment (consisting of mercury arc rectifiers and necessary automatic switching equipment), at £6,967 each. (Based on Exchange rate of 25'25 Swiss francs to £1 sterling, and duty at 10 per cent. ad valorem on £4,430 per set, subject to variations) * —Country of manufacture or production: Switzerland	Rates ...	Gibson Battle (Melb.) Pty. Ltd., William-street, Melbourne
397	(9)—Supply and delivery of Mild Steel Plates *— Item No. 1. 9 ft. 6 in. x 4 ft. 7 in. x 3-16 in., at £11 13s. 6d. per ton, c.i.f. Melbourne Item No. 2. 9 ft. 2½ in. x 5 ft. 1 in. x 3-16 in., at £12 3s. 5d. per ton, c.i.f. Melbourne Item No. 3. 9 ft. 2½ in. x 3 ft. 10 in. x 3-16 in., at £11 13s. 5d. per ton, c.i.f. Melbourne —Country of manufacture or production: Great Britain	Ditto ...	Edward Duckett and Sons, Lonsdale-street, Melbourne
398	Supply and delivery of Meat	135 18 4	Flemington and W. Reynolds Meat and Export Pty. Ltd., King-st., Melbourne
399	Supply and delivery of Butter	115 14 9	Western District Co-op. Produce and Insurance Co. Ltd., King-street, Melbourne
400	Supply and delivery of Meat	119 16 11	Howlett Bros., Meat Market, North Melbourne
401	Manufacture, supply, and delivery of Cast Steel Wheel Centres, at £3 17s. 6d. each * ... —Country of manufacture or production: Australia	Rates ...	Commonwealth Steel Products Co. Ltd., Warratah, N.S.W.
402	(4)—Supply and delivery of Cloths, Sponge, 18 inches x 22 inches, at £1 8s. per gross ... —Country of manufacture or production: Great Britain	Ditto ...	Alexander and Pater son, McKillop-street Melbourne
403	(4)—Supply and delivery of Cloths, Sponge, 18 inches x 22 inches, at £1 8s. 3d. per gross ... —Country of manufacture or production: Great Britain	Ditto ...	Hicks, Atkinson, and Sons Pty. Ltd., Collins-st., Melbourne

\* Order in Council obtained.

## CONTRACTS ACCEPTED.—(Series 1925-26)—continued.

Serial No.	Purpose, No. of Tenders, and Particulars of Contract.	Amount.	Name of Contractor.
	<b>VICTORIAN RAILWAYS—continued—</b> Railway Stores Suspense Account, Act 2716, Section 105—continued—		
404	(5)—Supply and delivery of Yellow Pine, seasoned— Item No. 1. 1 inch thick x 12 inches and up wide x over 10 feet lengths, at £3 10s. per 100 super. feet Item No. 2. 1½ inches thick x 12 inches and up wide x over 10 feet lengths, at £3 8s. per 100 super. feet —Country of manufacture or production: United States of America State Coal Mine Stores Suspense Account—	Rates ...	J. Stone, Napier-street, Fitzroy
405	(10)—Supply and delivery of Wheels, Skip. at 7s. 6d. each, f.o.r. Wonthaggi ... —Country of manufacture or production: Australia	Ditto ...	The Steel Co. of Aust. Pty. Ltd., Frith-st., Brunswick
406	(5)—Supply and delivery of Chaff, Best Wheat, at £5 10s. per ton, f.o.r. State Mine Station ... Working Expenses, Rolling Stock Branch—	Ditto ...	N. P. Gervasoni, Ballarat
407	Upholstering work on Cars at Jolimont at Schedule rates. (Not publicly advertised) ... Votes and Loans—	Ditto ...	Peart and party
408	(1)—Supply and delivery of Hard-drawn Bare Copper Cable of 0.5 square inch section, at 1s. 0½d. per lb. —Country of manufacture or production: Australia	Ditto ...	British Insulated and Helsby Cables Ltd., 1 Little Collins-street, Melbourne
409	Fitting and fixing Floors and Roofs in "U" Trucks at Newport at Schedule rates. (Not publicly advertised)	Ditto ...	Murden and Barr
410	Constructing 2 "Z" Vans at Newport, at £75 each. (Not publicly advertised) ...	£ s. d. 150 0 0	King and party
411	Constructing 2 "Z" Vans at Newport, at £75 each. (Not publicly advertised) ...	150 0 0	Gray and party
412	Constructing 2 "BW" Cars at Newport at £425 2s. 6d. each. (Not publicly advertised) ...	850 5 0	Owen and party
413	Painting 2 Suburban Motor Coaches at Newport, at £80 16s. each. (Not publicly advertised) ...	161 12 0	Dewan and party
414	(8)—Designing and printing Posters ...	103 0 0	N. Rathfield Studios, Flinders-street, Melbourne
	—E. C. EYERS, Secretary, by order of the Victorian Railways Commissioners. 3.7.1924.		

Melbourne, 8th July, 1925.

## Corrigenda.

Victorian Railways.—Indiarubber, Gutta-percha, and Telegraph Works Co. Ltd., Serial No. 3804, Gazette No. 46 of 1st April, 1925—Additional item as follows:—Item No. 1A, 1½ inches x 24 inches x 4-ply, at 6s. 8½d. each.

" " F. Long and Co., Serial No. 3453, Gazette No. 33 of 18th March, 1925—Item No. 9, rate should read 1s. 5½d. each.

—E. C. EYERS, Secretary, by order of the Victorian Railways Commissioners. 3.7.1925.

## ANNEX TO CONTRACT NO. 375.

W. M. Black.

Contract.—Supply and delivery of Broken Metal, &amp;c., as ordered, during year ending 30th June, 1926.

Item No.	Description.	Rate per—	Rate.
			s. d.
1	Bluestone, or other approved Broken Metal, 2½-in. ring gauge ...	cubic yard	4 6
2	Bluestone, or other approved Broken Metal, 1½-in. ring gauge ...	"	4 6
3	Bluestone, or other approved Screenings, ¾-in. ring gauge ...	"	6 0
4	Bluestone, or other approved Toppings, ¾-in. ring gauge ...	"	6 0

## ANNEX TO CONTRACT NO. 376.

Brooklyn Stone Crushing Co.

Contract.—Supply and delivery of Broken Metal, &amp;c., as ordered, during year ending 30th June, 1926.

Item No.	Description.	Rate per—	Rate.
			s. d.
1	Bluestone, or other approved Broken Metal, 2½-in. ring gauge ...	cubic yard	7 0
2	Bluestone, or other approved Broken Metal, 1½-in. ring gauge ...	"	7 3
3	Bluestone, or other approved Screenings, ¾-in. ring gauge ...	"	7 6
4	Bluestone, or other approved Toppings, ¾-in. ring gauge ...	"	7 6

## ANNEX TO CONTRACT NO. 377.

The Commonwealth Quarries (Footscray) Pty. Ltd.

Contract.—Supply and delivery of Broken Metal, &amp;c., as ordered, during year ending 30th June, 1926.

Item No.	Description.	Rate per—	Rate.
			s. d.
1	Bluestone, or other approved Broken Metal, 2½-in. ring gauge ...	cubic yard	7 2
2	Bluestone, or other approved Broken Metal, 1½-in. ring gauge ...	"	7 4
3	Bluestone, or other approved Screenings, ¾-in. ring gauge ...	"	8 9
4	Bluestone, or other approved Toppings, ¾-in. ring gauge ...	"	8 9
5	Bluestone, or other approved Dust ...	"	6 0

## ANNEX TO CONTRACT NO. 384.

G. W. Knott Pty. Ltd.

Contract.—Supply and delivery of Sawn Hardwood Timber, as ordered, from 1st July, 1925, to 30th June, 1926, delivered at Kincaid and Wyelangta.

No. of Item.	Dimensions.	Rate per 100 super. feet.
SAWN HARDWOOD TIMBER.		
AS ORDERED.		
1	1 in. x 1 in., up to 10 ft. in length	1 5 6
2	1 in. x 1 in., over 10 ft. up to 16 ft. in length	1 5 6
3	1 in. x 1 in., 17 ft. to 20 ft. in length	1 5 6
4	1 in. x 1 1/2 in., 1 1/2 in. x 1 1/2 in., up to 10 ft. in length	1 5 6
5	1 in. x 1 1/2 in., 1 1/2 in. x 1 1/2 in., over 10 ft. up to 16 ft. in length	1 5 6
6	1 in. x 1 1/2 in., 1 1/2 in. x 1 1/2 in., 17 ft. to 20 ft. in length	1 5 6
7	1 in. x 1 1/2 in., 2 in. x 1 in., 2 in. x 1 1/2 in., 2 in. x 2 in., up to 10 ft. in length	1 5 0
8	1 in. x 1 1/2 in., 2 in. x 1 in., 2 in. x 1 1/2 in., 2 in. x 2 in., over 10 ft. up to 16 ft. in length	1 0 0
9	1 in. x 1 1/2 in., 2 in. x 1 in., 2 in. x 1 1/2 in., 2 in. x 2 in., 17 ft. to 20 ft. in length	1 0 0
10	3 in. x 1 in., 3 in. x 1 1/2 in., 3 in. x 2 in., 3 in. x 3 in., 4 in. x 1 in., 4 in. x 1 1/2 in., 4 in. x 2 in., 4 in. x 3 in., up to 10 ft. in length	0 19 0
11	3 in. x 1 in., 3 in. x 1 1/2 in., 3 in. x 2 in., 3 in. x 3 in., 4 in. x 1 in., 4 in. x 1 1/2 in., 4 in. x 2 in., 4 in. x 3 in., over 10 ft. up to 16 ft. in length	0 19 0
12	3 in. x 1 in., 3 in. x 1 1/2 in., 3 in. x 2 in., 3 in. x 3 in., 4 in. x 1 in., 4 in. x 1 1/2 in., 4 in. x 2 in., 4 in. x 3 in., 17 ft. to 20 ft. in length	0 19 0
13	3 in. x 1 in., 3 in. x 1 1/2 in., 3 in. x 2 in., 3 in. x 3 in., 4 in. x 1 in., 4 in. x 1 1/2 in., 4 in. x 2 in., 4 in. x 3 in., 21 ft. to 25 ft. in length	1 0 0
14	3 in. x 1 in., 3 in. x 1 1/2 in., 3 in. x 2 in., 3 in. x 3 in., 4 in. x 1 in., 4 in. x 1 1/2 in., 4 in. x 2 in., 4 in. x 3 in., 26 ft. in length	1 2 0
15	3 in. x 1 in., 3 in. x 1 1/2 in., 3 in. x 2 in., 3 in. x 3 in., 4 in. x 1 in., 4 in. x 1 1/2 in., 4 in. x 2 in., 4 in. x 3 in., 27 ft. in length	1 3 0
16	3 in. x 1 in., 3 in. x 1 1/2 in., 3 in. x 2 in., 3 in. x 3 in., 4 in. x 1 in., 4 in. x 1 1/2 in., 4 in. x 2 in., 4 in. x 3 in., 28 ft. in length	1 4 0
17	3 in. x 1 in., 3 in. x 1 1/2 in., 3 in. x 2 in., 3 in. x 3 in., 4 in. x 1 in., 4 in. x 1 1/2 in., 4 in. x 2 in., 4 in. x 3 in., 29 ft. in length	1 5 0
18	3 in. x 1 in., 3 in. x 1 1/2 in., 3 in. x 2 in., 3 in. x 3 in., 4 in. x 1 in., 4 in. x 1 1/2 in., 4 in. x 2 in., 4 in. x 3 in., 30 ft. in length	1 6 0
19	5 in. x 1 in., 5 in. x 1 1/2 in., 5 in. x 2 in., 5 in. x 3 in., 6 in. x 1 in., 6 in. x 1 1/2 in., 6 in. x 2 in., 6 in. x 3 in., up to 10 ft. in length	0 19 0
20	5 in. x 1 in., 5 in. x 1 1/2 in., 5 in. x 2 in., 5 in. x 3 in., 6 in. x 1 in., 6 in. x 1 1/2 in., 6 in. x 2 in., 6 in. x 3 in., over 10 ft. up to 16 ft. in length	0 19 0
21	5 in. x 1 in., 5 in. x 1 1/2 in., 5 in. x 2 in., 5 in. x 3 in., 6 in. x 1 in., 6 in. x 1 1/2 in., 6 in. x 2 in., 6 in. x 3 in., 17 ft. to 20 ft. in length	0 19 0
22	5 in. x 1 in., 5 in. x 1 1/2 in., 5 in. x 2 in., 5 in. x 3 in., 6 in. x 1 in., 6 in. x 1 1/2 in., 6 in. x 2 in., 6 in. x 3 in., 21 ft. to 25 ft. in length	1 0 0
23	5 in. x 1 in., 5 in. x 1 1/2 in., 5 in. x 2 in., 5 in. x 3 in., 6 in. x 1 in., 6 in. x 1 1/2 in., 6 in. x 2 in., 6 in. x 3 in., 26 ft. in length	1 2 0
24	5 in. x 1 in., 5 in. x 1 1/2 in., 5 in. x 2 in., 5 in. x 3 in., 6 in. x 1 in., 6 in. x 1 1/2 in., 6 in. x 2 in., 6 in. x 3 in., 27 ft. in length	1 3 0
25	5 in. x 1 in., 5 in. x 1 1/2 in., 5 in. x 2 in., 5 in. x 3 in., 6 in. x 1 in., 6 in. x 1 1/2 in., 6 in. x 2 in., 6 in. x 3 in., 28 ft. in length	1 4 0
26	5 in. x 1 in., 5 in. x 1 1/2 in., 5 in. x 2 in., 5 in. x 3 in., 6 in. x 1 in., 6 in. x 1 1/2 in., 6 in. x 2 in., 6 in. x 3 in., 29 ft. in length	1 5 0
27	5 in. x 1 in., 5 in. x 1 1/2 in., 5 in. x 2 in., 5 in. x 3 in., 6 in. x 1 in., 6 in. x 1 1/2 in., 6 in. x 2 in., 6 in. x 3 in., 30 ft. in length	1 6 0
28	4 in. x 4 in., 5 in. x 4 in., 5 in. x 5 in., 6 in. x 4 in., 6 in. x 5 in., 6 in. x 6 in., up to 10 ft. in length	1 0 0
29	4 in. x 4 in., 5 in. x 4 in., 5 in. x 5 in., 6 in. x 4 in., 6 in. x 5 in., 6 in. x 6 in., over 10 ft. up to 16 ft. in length	1 0 0
30	4 in. x 4 in., 5 in. x 4 in., 5 in. x 5 in., 6 in. x 4 in., 6 in. x 5 in., 6 in. x 6 in., 17 ft. to 20 ft. in length	1 0 0
31	4 in. x 4 in., 5 in. x 4 in., 5 in. x 5 in., 6 in. x 4 in., 6 in. x 5 in., 6 in. x 6 in., 21 ft. to 25 ft. in length	1 2 0
32	4 in. x 4 in., 5 in. x 4 in., 5 in. x 5 in., 6 in. x 4 in., 6 in. x 5 in., 6 in. x 6 in., 26 ft. in length	1 3 0
33	4 in. x 4 in., 5 in. x 4 in., 5 in. x 5 in., 6 in. x 4 in., 6 in. x 5 in., 6 in. x 6 in., 27 ft. in length	1 4 0
34	4 in. x 4 in., 5 in. x 4 in., 5 in. x 5 in., 6 in. x 4 in., 6 in. x 5 in., 6 in. x 6 in., 28 ft. in length	1 5 0
35	4 in. x 4 in., 5 in. x 4 in., 5 in. x 5 in., 6 in. x 4 in., 6 in. x 5 in., 6 in. x 6 in., 29 ft. in length	1 6 0
36	4 in. x 4 in., 5 in. x 4 in., 5 in. x 5 in., 6 in. x 4 in., 6 in. x 5 in., 6 in. x 6 in., 30 ft. in length	1 7 6
37	7 in. to 9 in. wide x 1 in. to 3 in. thick, up to 10 ft. in length	1 0 0
38	7 in. to 9 in. wide x 1 in. to 3 in. thick, over 10 ft. up to 16 ft. in length	1 0 0
39	7 in. to 9 in. wide x 1 in. to 3 in. thick, 17 ft. to 20 ft. in length	1 0 0
40	7 in. to 9 in. wide x 1 in. to 3 in. thick, 21 ft. to 25 ft. in length	1 2 0
41	7 in. to 9 in. wide x 1 in. to 3 in. thick, 26 ft. in length	1 3 0
42	7 in. to 9 in. wide x 1 in. to 3 in. thick, 27 ft. in length	1 5 0
43	7 in. to 9 in. wide x 1 in. to 3 in. thick, 28 ft. in length	1 6 0
44	7 in. to 9 in. wide x 1 in. to 3 in. thick, 29 ft. in length	1 7 0
45	7 in. to 9 in. wide x 1 in. to 3 in. thick, 30 ft. in length	1 8 0
46	7 in. to 9 in. wide x 4 in. to 6 in. thick, up to 10 ft. in length	1 10 0
47	7 in. to 9 in. wide x 4 in. to 6 in. thick, over 10 ft. up to 16 ft. in length	0 19 0
48	7 in. to 9 in. wide x 4 in. to 6 in. thick, 17 ft. to 20 ft. in length	0 19 0
49	7 in. to 9 in. wide x 4 in. to 6 in. thick, 21 ft. to 25 ft. in length	1 0 0
50	7 in. to 9 in. wide x 4 in. to 6 in. thick, 26 ft. in length	1 2 6
51	7 in. to 9 in. wide x 4 in. to 6 in. thick, 27 ft. in length	1 3 6
52	7 in. to 9 in. wide x 4 in. to 6 in. thick, 28 ft. in length	1 5 0
53	7 in. to 9 in. wide x 4 in. to 6 in. thick, 29 ft. in length	1 7 0
54	7 in. to 9 in. wide x 4 in. to 6 in. thick, 30 ft. in length	1 10 0
55	10 in. to 12 in. wide x 1 in. to 3 in. thick, up to 10 ft. in length	1 0 0
56	10 in. to 12 in. wide x 1 in. to 3 in. thick, over 10 ft. up to 16 ft. in length	1 0 0
57	10 in. to 12 in. wide x 1 in. to 3 in. thick, 17 ft. to 20 ft. in length	1 2 0
58	10 in. to 12 in. wide x 1 in. to 3 in. thick, 21 ft. to 25 ft. in length	1 3 0
59	10 in. to 12 in. wide x 1 in. to 3 in. thick, 26 ft. in length	1 4 0
60	10 in. to 12 in. wide x 1 in. to 3 in. thick, 27 ft. in length	1 5 0
61	10 in. to 12 in. wide x 1 in. to 3 in. thick, 28 ft. in length	1 6 0
62	10 in. to 12 in. wide x 1 in. to 3 in. thick, 29 ft. in length	1 7 6
63	10 in. to 12 in. wide x 1 in. to 3 in. thick, 30 ft. in length	1 10 0
64	10 in. to 12 in. wide x 4 in. to 6 in. thick, up to 10 ft. in length	1 0 0
65	10 in. to 12 in. wide x 4 in. to 6 in. thick, over 10 ft. up to 16 ft. in length	1 0 0
66	10 in. to 12 in. wide x 4 in. to 6 in. thick, 17 ft. to 20 ft. in length	1 2 0
67	10 in. to 12 in. wide x 4 in. to 6 in. thick, 21 ft. to 25 ft. in length	1 3 0
68	10 in. to 12 in. wide x 4 in. to 6 in. thick, 26 ft. in length	1 4 0
69	10 in. to 12 in. wide x 4 in. to 6 in. thick, 27 ft. in length	1 5 0
70	10 in. to 12 in. wide x 4 in. to 6 in. thick, 28 ft. in length	1 6 0
71	10 in. to 12 in. wide x 4 in. to 6 in. thick, 29 ft. in length	1 8 0
72	10 in. to 12 in. wide x 4 in. to 6 in. thick, 30 ft. in length	1 10 0
73	10 in. to 12 in. wide x 4 in. to 6 in. thick, 31 ft. in length	1 12 6
74	10 in. to 12 in. wide x 4 in. to 6 in. thick, 32 ft. in length	1 15 0
75	10 in. to 12 in. wide x 4 in. to 6 in. thick, 33 ft. in length	1 15 0
76	10 in. to 12 in. wide x 4 in. to 6 in. thick, 34 ft. in length	1 17 6
77	10 in. to 12 in. wide x 4 in. to 6 in. thick, 35 ft. in length	2 0 0
78	Exceeding 12 in. wide and up to 6 in. thick, up to 10 ft. in length, not exceeding 16 in. wide	1 2 6
79	Exceeding 12 in. wide and up to 6 in. thick, over 10 ft. up to 16 ft. in length	1 4 0
80	Exceeding 12 in. wide and up to 6 in. thick, 17 ft. to 20 ft. in length	1 6 0
81	Exceeding 12 in. wide and up to 6 in. thick, 21 ft. to 25 ft. in length	1 8 0
82	Exceeding 12 in. wide and up to 6 in. thick, 26 ft. in length	1 10 0
83	Exceeding 12 in. wide and up to 6 in. thick, 27 ft. in length	1 12 0
84	Exceeding 12 in. wide and up to 6 in. thick, 28 ft. in length	1 14 0
85	Exceeding 12 in. wide and up to 6 in. thick, 29 ft. in length	1 16 0
86	Exceeding 12 in. wide and up to 6 in. thick, 30 ft. in length	1 18 0
87	Exceeding 12 in. wide and up to 6 in. thick, exceeding 30 ft. in length, not over 35 ft.	2 2 6
88	12 in. or exceeding 12 in. wide and exceeding 6 in. thick, up to 10 ft. in length	1 2 6
89	12 in. or exceeding 12 in. wide and exceeding 6 in. thick, over 10 ft. up to 16 ft. in length	1 4 0
90	12 in. or exceeding 12 in. wide and exceeding 6 in. thick, 17 ft. to 20 ft. in length	1 6 0
91	12 in. or exceeding 12 in. wide and exceeding 6 in. thick, 21 ft. to 25 ft. in length	1 8 0
92	12 in. or exceeding 12 in. wide and exceeding 6 in. thick, 26 ft. in length	1 10 0
93	12 in. or exceeding 12 in. wide and exceeding 6 in. thick, 27 ft. in length	1 12 0
94	12 in. or exceeding 12 in. wide and exceeding 6 in. thick, 28 ft. in length	1 14 0
95	12 in. or exceeding 12 in. wide and exceeding 6 in. thick, 29 ft. in length	1 16 0
96	12 in. or exceeding 12 in. wide and exceeding 6 in. thick, 30 ft. in length	1 18 0
97	12 in. or exceeding 12 in. wide and exceeding 6 in. thick, exceeding 30 ft. in length	1 17 6
WEATHERBOARDS.		
98	Hardwood Weatherboards, two out of 6 in. x 1 1/2 in.	Rate per 100 lin. feet. 0 7 6
FENCING RAILS.		
99	Hardwood Fencing Rails, two out of 4 in. x 4 in. up to 18 ft. long	0 15 0
PICKETS.		
100	Hardwood Pickets, undressed, and plain pointed, 5 ft. long x 3 in. x 1 in.	Rate per 100 No. 0 14 0
101	Hardwood Pickets, undressed, and plain pointed, 6 ft. long x 3 in. x 1 in.	0 17 0
PALINGS.		
104	Hardwood Sawn Palings, 5 ft. long x 4 in. x 1 in.	0 12 6
105	Hardwood Sawn Palings, 6 ft. long x 4 in. x 1 in.	0 14 0
106	Hardwood Sawn Palings, 5 ft. long x 6 in. x 1 in.	1 5 0
107	Hardwood Sawn Palings, 6 ft. long x 6 in. x 1 in.	1 10 0
DROPPERS.		
108	Hardwood Sawn Droppers, 3 ft. 9 in. long x 2 in. x 1 1/2 in., bored with six 3/4-in. holes, as per diagram, in bundles of 25, securely bound at each end with 13 gauge wire	0 16 6
ANGLE GRIDS.		
109	Angle Grids, 5 in. x 2 1/2 in. up to 8 ft. 6 in. long, cut to sketch	Rate per 100 lin. feet. 1 2 6

## ANNEX TO CONTRACT No. 385.

G. W. Knott Pty. Ltd.

Contract.—Supply and Delivery of Sawm Hardwood Timber, as ordered, from 1st July, 1925, to 30th June, 1926, delivered at Cheviot.

No. of Item.	Dimensions.	Rate per 100 super. feet.
SAWM HARDWOOD TIMBER.		
	As ORDERED.	\$ s. d.
1	1 in. x 1 in., up to 10 ft. in length	1 5 6
2	1 in. x 1 in., over 10 ft. up to 16 ft. in length	1 5 6
3	1 in. x 1 in., 17 ft. to 20 ft. in length	1 5 6
4	1 in. x 1 1/2 in., 1 1/2 in. x 1 1/2 in., up to 10 ft. in length	1 5 6
5	1 in. x 1 1/2 in., 1 1/2 in. x 1 1/2 in., over 10 ft. up to 16 ft. in length	1 5 6
6	1 in. x 1 1/2 in., 1 1/2 in. x 1 1/2 in., 17 ft. to 20 ft. in length	1 5 6
7	1 1/2 in. x 1 1/2 in., 2 in. x 1 in., 2 in. x 1 1/2 in., 2 in. x 2 in., up to 10 ft. in length	1 5 6
8	1 1/2 in. x 1 1/2 in., 2 in. x 1 in., 2 in. x 1 1/2 in., 2 in. x 2 in., over 10 ft. up to 16 ft. in length	1 5 6
9	1 1/2 in. x 1 1/2 in., 2 in. x 1 in., 2 in. x 1 1/2 in., 17 ft. to 20 ft. in length	1 0 0
10	3 in. x 1 in., 3 in. x 1 1/2 in., 3 in. x 2 in., 3 in. x 3 in., 4 in. x 1 in., 4 in. x 1 1/2 in., 4 in. x 2 in., 4 in. x 3 in., up to 10 ft. in length	0 19 0
11	3 in. x 1 in., 3 in. x 1 1/2 in., 3 in. x 2 in., 3 in. x 3 in., 4 in. x 1 in., 4 in. x 1 1/2 in., 4 in. x 2 in., 4 in. x 3 in., over 10 ft. up to 16 ft. in length	0 19 0
12	3 in. x 1 in., 3 in. x 1 1/2 in., 3 in. x 2 in., 3 in. x 3 in., 4 in. x 1 in., 4 in. x 1 1/2 in., 4 in. x 2 in., 4 in. x 3 in., 17 ft. to 20 ft. in length	0 19 0
13	3 in. x 1 in., 3 in. x 1 1/2 in., 3 in. x 2 in., 3 in. x 3 in., 4 in. x 1 in., 4 in. x 1 1/2 in., 4 in. x 2 in., 4 in. x 3 in., 21 ft. to 25 ft. in length	1 0 0
14	3 in. x 1 in., 3 in. x 1 1/2 in., 3 in. x 2 in., 3 in. x 3 in., 4 in. x 1 in., 4 in. x 1 1/2 in., 4 in. x 2 in., 4 in. x 3 in., 26 ft. in length	1 2 0
15	3 in. x 1 in., 3 in. x 1 1/2 in., 3 in. x 2 in., 3 in. x 3 in., 4 in. x 1 in., 4 in. x 1 1/2 in., 4 in. x 2 in., 4 in. x 3 in., 27 ft. in length	1 3 0
16	3 in. x 1 in., 3 in. x 1 1/2 in., 3 in. x 2 in., 3 in. x 3 in., 4 in. x 1 in., 4 in. x 1 1/2 in., 4 in. x 2 in., 4 in. x 3 in., 28 ft. in length	1 4 0
17	3 in. x 1 in., 3 in. x 1 1/2 in., 3 in. x 2 in., 3 in. x 3 in., 4 in. x 1 in., 4 in. x 1 1/2 in., 4 in. x 2 in., 4 in. x 3 in., 29 ft. in length	1 5 0
18	3 in. x 1 in., 3 in. x 1 1/2 in., 3 in. x 2 in., 3 in. x 3 in., 4 in. x 1 in., 4 in. x 1 1/2 in., 4 in. x 2 in., 4 in. x 3 in., 30 ft. in length	1 6 0
19	5 in. x 1 in., 5 in. x 1 1/2 in., 5 in. x 2 in., 5 in. x 3 in., 6 in. x 1 in., 6 in. x 1 1/2 in., 6 in. x 2 in., 6 in. x 3 in., up to 10 ft. in length	0 19 0
20	5 in. x 1 in., 5 in. x 1 1/2 in., 5 in. x 2 in., 5 in. x 3 in., 6 in. x 1 in., 6 in. x 1 1/2 in., 6 in. x 2 in., 6 in. x 3 in., over 10 ft. up to 16 ft. in length	0 19 0
21	5 in. x 1 in., 5 in. x 1 1/2 in., 5 in. x 2 in., 5 in. x 3 in., 6 in. x 1 in., 6 in. x 1 1/2 in., 6 in. x 2 in., 6 in. x 3 in., 17 ft. to 20 ft. in length	0 19 0
22	5 in. x 1 in., 5 in. x 1 1/2 in., 5 in. x 2 in., 5 in. x 3 in., 6 in. x 1 in., 6 in. x 1 1/2 in., 6 in. x 2 in., 6 in. x 3 in., 21 ft. to 25 ft. in length	1 0 0
23	5 in. x 1 in., 5 in. x 1 1/2 in., 5 in. x 2 in., 5 in. x 3 in., 6 in. x 1 in., 6 in. x 1 1/2 in., 6 in. x 2 in., 6 in. x 3 in., 26 ft. in length	1 2 0
24	5 in. x 1 in., 5 in. x 1 1/2 in., 5 in. x 2 in., 5 in. x 3 in., 6 in. x 1 in., 6 in. x 1 1/2 in., 6 in. x 2 in., 6 in. x 3 in., 27 ft. in length	1 3 0
25	6 in. x 1 in., 5 in. x 1 1/2 in., 5 in. x 2 in., 5 in. x 3 in., 6 in. x 1 in., 6 in. x 1 1/2 in., 6 in. x 2 in., 6 in. x 3 in., 28 ft. in length	1 4 0
26	6 in. x 1 in., 5 in. x 1 1/2 in., 5 in. x 2 in., 5 in. x 3 in., 6 in. x 1 in., 6 in. x 1 1/2 in., 6 in. x 2 in., 6 in. x 3 in., 29 ft. in length	1 5 0
27	6 in. x 1 in., 5 in. x 1 1/2 in., 5 in. x 2 in., 5 in. x 3 in., 6 in. x 1 in., 6 in. x 1 1/2 in., 6 in. x 2 in., 6 in. x 3 in., 30 ft. in length	1 6 0
28	4 in. x 4 in., 5 in. x 4 in., 5 in. x 5 in., 6 in. x 4 in., 6 in. x 5 in., up to 10 ft. in length	1 0 0
29	4 in. x 4 in., 5 in. x 4 in., 5 in. x 5 in., 6 in. x 4 in., 6 in. x 5 in., over 10 ft. up to 16 ft. in length	1 0 0
30	4 in. x 4 in., 5 in. x 4 in., 5 in. x 5 in., 6 in. x 4 in., 6 in. x 5 in., 17 ft. to 20 ft. in length	1 0 0
31	4 in. x 4 in., 5 in. x 4 in., 5 in. x 5 in., 6 in. x 4 in., 6 in. x 5 in., 21 ft. to 25 ft. in length	1 2 0
32	4 in. x 4 in., 5 in. x 4 in., 5 in. x 5 in., 6 in. x 4 in., 6 in. x 5 in., 26 ft. in length	1 3 0
33	4 in. x 4 in., 5 in. x 4 in., 5 in. x 5 in., 6 in. x 4 in., 6 in. x 5 in., 27 ft. in length	1 4 0
34	4 in. x 4 in., 5 in. x 4 in., 5 in. x 5 in., 6 in. x 4 in., 6 in. x 5 in., 28 ft. in length	1 5 0
35	4 in. x 4 in., 5 in. x 4 in., 5 in. x 5 in., 6 in. x 4 in., 6 in. x 5 in., 29 ft. in length	1 6 0
36	4 in. x 4 in., 5 in. x 4 in., 5 in. x 5 in., 6 in. x 4 in., 6 in. x 5 in., 30 ft. in length	1 7 0
37	7 in. to 9 in. wide x 1 in. to 3 in. thick, up to 10 ft. in length	1 0 0
38	7 in. to 9 in. wide x 1 in. to 3 in. thick, over 10 ft. up to 16 ft. in length	1 0 0
39	7 in. to 9 in. wide x 1 in. to 3 in. thick, 17 ft. to 20 ft. in length	1 0 0
40	7 in. to 9 in. wide x 1 in. to 3 in. thick, 21 ft. to 25 ft. in length	1 2 6
41	7 in. to 9 in. wide x 1 in. to 3 in. thick, 26 ft. in length	1 3 6
42	7 in. to 9 in. wide x 1 in. to 3 in. thick, 27 ft. in length	1 5 0
43	7 in. to 9 in. wide x 1 in. to 3 in. thick, 28 ft. in length	1 6 0
44	7 in. to 9 in. wide x 1 in. to 3 in. thick, 29 ft. in length	1 7 0
45	7 in. to 9 in. wide x 1 in. to 3 in. thick, 30 ft. in length	1 8 0
46	7 in. to 9 in. wide x 4 in. to 6 in. thick, up to 10 ft. in length	1 10 0
47	7 in. to 9 in. wide x 4 in. to 6 in. thick, over 10 ft. up to 16 ft. in length	0 10 0
48	7 in. to 9 in. wide x 4 in. to 6 in. thick, 17 ft. to 20 ft. in length	0 10 0
49	7 in. to 9 in. wide x 4 in. to 6 in. thick, 21 ft. to 25 ft. in length	0 10 0
50	7 in. to 9 in. wide x 4 in. to 6 in. thick, 26 ft. in length	1 2 6
51	7 in. to 9 in. wide x 4 in. to 6 in. thick, 27 ft. in length	1 3 6
52	7 in. to 9 in. wide x 4 in. to 6 in. thick, 28 ft. in length	1 5 0
53	7 in. to 9 in. wide x 4 in. to 6 in. thick, 29 ft. in length	1 6 0
54	7 in. to 9 in. wide x 4 in. to 6 in. thick, 30 ft. in length	1 7 0
55	10 in. to 12 in. wide x 1 in. to 3 in. thick, up to 10 ft. in length	1 10 0
56	10 in. to 12 in. wide x 1 in. to 3 in. thick, over 10 ft. up to 16 ft. in length	1 0 0
57	10 in. to 12 in. wide x 1 in. to 3 in. thick, 17 ft. to 20 ft. in length	1 0 0
58	10 in. to 12 in. wide x 1 in. to 3 in. thick, 21 ft. to 25 ft. in length	1 3 0
59	10 in. to 12 in. wide x 1 in. to 3 in. thick, 26 ft. in length	1 4 0
60	10 in. to 12 in. wide x 1 in. to 3 in. thick, 27 ft. in length	1 5 0
61	10 in. to 12 in. wide x 1 in. to 3 in. thick, 28 ft. in length	1 6 0
62	10 in. to 12 in. wide x 1 in. to 3 in. thick, 29 ft. in length	1 8 6
63	10 in. to 12 in. wide x 1 in. to 3 in. thick, 30 ft. in length	1 10 0
64	10 in. to 12 in. wide x 4 in. to 6 in. thick, up to 10 ft. in length	1 0 0
65	10 in. to 12 in. wide x 4 in. to 6 in. thick, over 10 ft. up to 16 ft. in length	1 0 0
66	10 in. to 12 in. wide x 4 in. to 6 in. thick, 17 ft. to 20 ft. in length	1 0 0
67	10 in. to 12 in. wide x 4 in. to 6 in. thick, 21 ft. to 25 ft. in length	1 3 0
68	10 in. to 12 in. wide x 4 in. to 6 in. thick, 26 ft. in length	1 4 0
69	10 in. to 12 in. wide x 4 in. to 6 in. thick, 27 ft. in length	1 5 0
70	10 in. to 12 in. wide x 4 in. to 6 in. thick, 28 ft. in length	1 6 0
71	10 in. to 12 in. wide x 4 in. to 6 in. thick, 29 ft. in length	1 8 0
72	10 in. to 12 in. wide x 4 in. to 6 in. thick, 30 ft. in length	1 10 0
73	10 in. to 12 in. wide x 4 in. to 6 in. thick, 31 ft. in length	1 10 0
74	10 in. to 12 in. wide x 4 in. to 6 in. thick, 32 ft. in length	1 13 6
75	10 in. to 12 in. wide x 4 in. to 6 in. thick, 33 ft. in length	1 15 0
76	10 in. to 12 in. wide x 4 in. to 6 in. thick, 34 ft. in length	1 17 6
77	10 in. to 12 in. wide x 4 in. to 6 in. thick, 35 ft. in length	2 0 0
78	Exceeding 12 in. wide and up to 6 in. thick, up to 10 ft. in length, not exceeding 16 in. wide	1 2 0
79	Exceeding 12 in. wide and up to 6 in. thick, over 10 ft. up to 16 ft. in length	1 4 0
80	Exceeding 12 in. wide and up to 6 in. thick, 17 ft. to 20 ft. in length	1 6 0
81	Exceeding 12 in. wide and up to 6 in. thick, 21 ft. to 25 ft. in length	1 8 0
82	Exceeding 12 in. wide and up to 6 in. thick, 26 ft. in length	1 10 0
83	Exceeding 12 in. wide and up to 6 in. thick, 27 ft. in length	1 12 0
84	Exceeding 12 in. wide and up to 6 in. thick, 28 ft. in length	1 14 0
85	Exceeding 12 in. wide and up to 6 in. thick, 29 ft. in length	1 16 0
86	Exceeding 12 in. wide and up to 6 in. thick, 30 ft. in length	1 18 0
87	Exceeding 12 in. wide and up to 6 in. thick, exceeding 30 ft. in length, not over 35 ft.	2 2 6
88	12 in. or exceeding 12 in. wide and exceeding 6 in. thick, up to 10 ft. in length	1 2 6
89	12 in. or exceeding 12 in. wide and exceeding 6 in. thick, over 10 ft. up to 16 ft. in length	1 4 0
90	12 in. or exceeding 12 in. wide and exceeding 6 in. thick, 17 ft. to 20 ft. in length	1 6 0
91	12 in. or exceeding 12 in. wide and exceeding 6 in. thick, 21 ft. to 25 ft. in length	1 8 0
92	12 in. or exceeding 12 in. wide and exceeding 6 in. thick, 26 ft. in length	1 10 0
93	12 in. or exceeding 12 in. wide and exceeding 6 in. thick, 27 ft. in length	1 12 0
94	12 in. or exceeding 12 in. wide and exceeding 6 in. thick, 28 ft. in length	1 14 0
95	12 in. or exceeding 12 in. wide and exceeding 6 in. thick, 29 ft. in length	1 16 0
96	12 in. or exceeding 12 in. wide and exceeding 6 in. thick, 30 ft. in length	1 18 0
97	12 in. or exceeding 12 in. wide and exceeding 6 in. thick, exceeding 30 ft. in length	1 17 6
WEATHERBOARDS.		
98	Hardwood Weatherboards, two out of 6 in. x 1 1/2 in.	Rate per 100 lin. feet 0 7 0
FENCING RAILS.		
99	Hardwood Fencing Rails, two out of 4 in. x 4 in. up to 18 ft. long	0 15 0
PICKETS.		
100	Hardwood Pickets, undressed, and plain pointed, 5 ft. long x 3 in. x 1 in.	Rate per 100 No 0 14 0
101	Hardwood Pickets, undressed, and plain pointed, 6 ft. long x 3 in. x 1 in.	0 17 0
PALINGS.		
104	Hardwood Sawn Palings, 5 ft. long x 4 in. x 1 in.	0 12 6
105	Hardwood Sawn Palings, 6 ft. long x 4 in. x 1 in.	0 14 0
106	Hardwood Sawn Palings, 5 ft. long x 6 in. x 1 in.	1 5 0
107	Hardwood Sawn Palings, 6 ft. long x 6 in. x 1 in.	1 10 0
DROPPERS.		
108	Hardwood Sawn Droppers, 3 ft. 9 in. long x 2 in. x 1 1/2 in., bored with six 1/2 in. holes, as per diagram, in bundles of 25, securely bound at each end with 13 gauge wire	0 16 6
ANGLE GRIDS.		
109	Angle Grids, 5 in. x 2 1/2 in. up to 8 ft. 6 in. long, cut to sketch	Rate per 100 lin. feet 1 2 6

## ANNEX TO CONTRACT NO. 386.

G. W. Knott Pty. Ltd.

Contract.—Supply and delivery of Sawn Hardwood Timber, as ordered, from 1st July, 1925, to 30th June, 1926, delivered at Noojee.

No. of Item.	Dimensions.	Rate per 100 super. feet.
SAWN HARDWOOD TIMBER. AS ORDERED.		
1	1 in. x 1 in., up to 10 ft. in length	1 5 6
2	1 in. x 1 in., over 10 ft. up to 16 ft. in length	1 5 6
3	1 in. x 1 in., 17 ft. to 20 ft. in length	1 5 6
4	1 in. x 1 in., 21 ft. to 25 ft. in length	1 5 6
5	1 in. x 1 in., 26 ft. to 30 ft. in length	1 5 6
6	1 in. x 1 in., 31 ft. to 35 ft. in length	1 5 6
7	1 in. x 1 in., 36 ft. to 40 ft. in length	1 5 6
8	1 in. x 1 in., 41 ft. to 45 ft. in length	1 5 6
9	1 in. x 1 in., 46 ft. to 50 ft. in length	1 5 6
10	1 in. x 1 in., 51 ft. to 55 ft. in length	1 5 6
11	1 in. x 1 in., 56 ft. to 60 ft. in length	1 5 6
12	1 in. x 1 in., 61 ft. to 65 ft. in length	1 5 6
13	1 in. x 1 in., 66 ft. to 70 ft. in length	1 5 6
14	1 in. x 1 in., 71 ft. to 75 ft. in length	1 5 6
15	1 in. x 1 in., 76 ft. to 80 ft. in length	1 5 6
16	1 in. x 1 in., 81 ft. to 85 ft. in length	1 5 6
17	1 in. x 1 in., 86 ft. to 90 ft. in length	1 5 6
18	1 in. x 1 in., 91 ft. to 95 ft. in length	1 5 6
19	1 in. x 1 in., 96 ft. to 100 ft. in length	1 5 6
20	1 in. x 1 in., 101 ft. to 105 ft. in length	1 5 6
21	1 in. x 1 in., 106 ft. to 110 ft. in length	1 5 6
22	1 in. x 1 in., 111 ft. to 115 ft. in length	1 5 6
23	1 in. x 1 in., 116 ft. to 120 ft. in length	1 5 6
24	1 in. x 1 in., 121 ft. to 125 ft. in length	1 5 6
25	1 in. x 1 in., 126 ft. to 130 ft. in length	1 5 6
26	1 in. x 1 in., 131 ft. to 135 ft. in length	1 5 6
27	1 in. x 1 in., 136 ft. to 140 ft. in length	1 5 6
28	1 in. x 1 in., 141 ft. to 145 ft. in length	1 5 6
29	1 in. x 1 in., 146 ft. to 150 ft. in length	1 5 6
30	1 in. x 1 in., 151 ft. to 155 ft. in length	1 5 6
31	1 in. x 1 in., 156 ft. to 160 ft. in length	1 5 6
32	1 in. x 1 in., 161 ft. to 165 ft. in length	1 5 6
33	1 in. x 1 in., 166 ft. to 170 ft. in length	1 5 6
34	1 in. x 1 in., 171 ft. to 175 ft. in length	1 5 6
35	1 in. x 1 in., 176 ft. to 180 ft. in length	1 5 6
36	1 in. x 1 in., 181 ft. to 185 ft. in length	1 5 6
37	1 in. x 1 in., 186 ft. to 190 ft. in length	1 5 6
38	1 in. x 1 in., 191 ft. to 195 ft. in length	1 5 6
39	1 in. x 1 in., 196 ft. to 200 ft. in length	1 5 6
40	1 in. x 1 in., 201 ft. to 205 ft. in length	1 5 6
41	1 in. x 1 in., 206 ft. to 210 ft. in length	1 5 6
42	1 in. x 1 in., 211 ft. to 215 ft. in length	1 5 6
43	1 in. x 1 in., 216 ft. to 220 ft. in length	1 5 6
44	1 in. x 1 in., 221 ft. to 225 ft. in length	1 5 6
45	1 in. x 1 in., 226 ft. to 230 ft. in length	1 5 6
46	1 in. x 1 in., 231 ft. to 235 ft. in length	1 5 6
47	1 in. x 1 in., 236 ft. to 240 ft. in length	1 5 6
48	1 in. x 1 in., 241 ft. to 245 ft. in length	1 5 6
49	1 in. x 1 in., 246 ft. to 250 ft. in length	1 5 6
50	1 in. x 1 in., 251 ft. to 255 ft. in length	1 5 6
51	1 in. x 1 in., 256 ft. to 260 ft. in length	1 5 6
52	1 in. x 1 in., 261 ft. to 265 ft. in length	1 5 6
53	1 in. x 1 in., 266 ft. to 270 ft. in length	1 5 6
54	1 in. x 1 in., 271 ft. to 275 ft. in length	1 5 6
55	1 in. x 1 in., 276 ft. to 280 ft. in length	1 5 6
56	1 in. x 1 in., 281 ft. to 285 ft. in length	1 5 6
57	1 in. x 1 in., 286 ft. to 290 ft. in length	1 5 6
58	1 in. x 1 in., 291 ft. to 295 ft. in length	1 5 6
59	1 in. x 1 in., 296 ft. to 300 ft. in length	1 5 6
60	1 in. x 1 in., 301 ft. to 305 ft. in length	1 5 6
61	1 in. x 1 in., 306 ft. to 310 ft. in length	1 5 6
62	1 in. x 1 in., 311 ft. to 315 ft. in length	1 5 6
63	1 in. x 1 in., 316 ft. to 320 ft. in length	1 5 6
64	1 in. x 1 in., 321 ft. to 325 ft. in length	1 5 6
65	1 in. x 1 in., 326 ft. to 330 ft. in length	1 5 6
66	1 in. x 1 in., 331 ft. to 335 ft. in length	1 5 6
67	1 in. x 1 in., 336 ft. to 340 ft. in length	1 5 6
68	1 in. x 1 in., 341 ft. to 345 ft. in length	1 5 6
69	1 in. x 1 in., 346 ft. to 350 ft. in length	1 5 6
70	1 in. x 1 in., 351 ft. to 355 ft. in length	1 5 6
71	1 in. x 1 in., 356 ft. to 360 ft. in length	1 5 6
72	1 in. x 1 in., 361 ft. to 365 ft. in length	1 5 6
73	1 in. x 1 in., 366 ft. to 370 ft. in length	1 5 6
74	1 in. x 1 in., 371 ft. to 375 ft. in length	1 5 6
75	1 in. x 1 in., 376 ft. to 380 ft. in length	1 5 6
76	1 in. x 1 in., 381 ft. to 385 ft. in length	1 5 6
77	1 in. x 1 in., 386 ft. to 390 ft. in length	1 5 6
78	1 in. x 1 in., 391 ft. to 395 ft. in length	1 5 6
79	1 in. x 1 in., 396 ft. to 400 ft. in length	1 5 6
80	1 in. x 1 in., 401 ft. to 405 ft. in length	1 5 6
81	1 in. x 1 in., 406 ft. to 410 ft. in length	1 5 6
82	1 in. x 1 in., 411 ft. to 415 ft. in length	1 5 6
83	1 in. x 1 in., 416 ft. to 420 ft. in length	1 5 6
84	1 in. x 1 in., 421 ft. to 425 ft. in length	1 5 6
85	1 in. x 1 in., 426 ft. to 430 ft. in length	1 5 6
86	1 in. x 1 in., 431 ft. to 435 ft. in length	1 5 6
87	1 in. x 1 in., 436 ft. to 440 ft. in length	1 5 6
88	1 in. x 1 in., 441 ft. to 445 ft. in length	1 5 6
89	1 in. x 1 in., 446 ft. to 450 ft. in length	1 5 6
90	1 in. x 1 in., 451 ft. to 455 ft. in length	1 5 6
91	1 in. x 1 in., 456 ft. to 460 ft. in length	1 5 6
92	1 in. x 1 in., 461 ft. to 465 ft. in length	1 5 6
93	1 in. x 1 in., 466 ft. to 470 ft. in length	1 5 6
94	1 in. x 1 in., 471 ft. to 475 ft. in length	1 5 6
95	1 in. x 1 in., 476 ft. to 480 ft. in length	1 5 6
96	1 in. x 1 in., 481 ft. to 485 ft. in length	1 5 6
97	1 in. x 1 in., 486 ft. to 490 ft. in length	1 5 6
98	Hardwood Weatherboards, two out of 6 in. x 1 in.	Rate per 100 Hn. feet. 0 7 6
99	Hardwood Fencing Rails, two out of 4 in. x 4 in. up to 18 ft. long	0 15 0
100	Hardwood Pickets, undressed, and plain pointed, 5 ft. long x 3 in. x 1 in.	Rate per 100 No. 0 14 0
101	Hardwood Pickets, undressed, and plain pointed, 6 ft. long x 3 in. x 1 in.	0 17 0
102	Hardwood Sawn Palings, 5 ft. long x 4 in. x 1 in.	0 12 6
103	Hardwood Sawn Palings, 6 ft. long x 4 in. x 1 in.	0 14 0
104	Hardwood Sawn Palings, 5 ft. long x 6 in. x 1 in.	1 5 0
105	Hardwood Sawn Palings, 6 ft. long x 6 in. x 1 in.	1 10 0
106	Hardwood Sawn Droppers, 3 ft. 0 in. long x 2 in. x 1 in., bored with six 1/8 in. holes, as per diagram, in bundles of 25, securely bound at each end with 13 gauge wire	0 16 6
107	Angle Grids, 5 in. x 2 1/2 in. up to 8 ft. 6 in. long, out to sketch	Rate per 100 Hn. feet. 1 2 6

## ANNEX TO CONTRACT NO. 387.

G. W. Knott Pty. Ltd.

Contract—Supply and delivery of Sawn Hardwood Timber, as ordered, from 1st July, 1925, to 30th June, 1926, delivered at Yarra Junction.

No. of Item.	Dimensions.	Rate per 100 super feet.
SAWN HARDWOOD TIMBER.		
As ORDERED.		
1	1 in. x 1 in., up to 10 ft. in length	1 5 6
2	2 in. x 1 in., over 10 ft. up to 16 ft. in length	1 5 6
3	1 in. x 1 in., 17 ft. to 20 ft. in length	1 5 6
4	1 in. x 1 in., 11 in. x 1 in., up to 10 ft. in length	1 5 6
5	1 in. x 1 in., 11 in. x 1 in., over 10 ft. up to 16 ft. in length	1 5 6
6	1 in. x 1 in., 11 in. x 1 in., 17 ft. to 20 ft. in length	1 5 6
7	1 in. x 1 in., 2 in. x 1 in., 2 in. x 1 in., 2 in. x 2 in., up to 10 ft. in length	1 5 6
8	1 in. x 1 in., 2 in. x 1 in., 2 in. x 1 in., 2 in. x 2 in., over 10 ft. up to 16 ft. in length	1 5 6
9	1 in. x 1 in., 2 in. x 1 in., 2 in. x 1 in., 2 in. x 2 in., 17 ft. to 20 ft. in length	1 5 6
10	3 in. x 1 in., 3 in. x 1 in., 3 in. x 2 in., 3 in. x 3 in., 4 in. x 1 in., 4 in. x 1 in., 4 in. x 2 in., 4 in. x 3 in., up to 10 ft. in length	0 19 0
11	3 in. x 1 in., 3 in. x 1 in., 3 in. x 2 in., 3 in. x 3 in., 4 in. x 1 in., 4 in. x 1 in., 4 in. x 2 in., 4 in. x 3 in., over 10 ft. up to 16 ft. in length	0 19 0
12	3 in. x 1 in., 3 in. x 1 in., 3 in. x 2 in., 3 in. x 3 in., 4 in. x 1 in., 4 in. x 1 in., 4 in. x 2 in., 4 in. x 3 in., 17 ft. to 20 ft. in length	0 19 0
13	3 in. x 1 in., 3 in. x 1 in., 3 in. x 2 in., 3 in. x 3 in., 4 in. x 1 in., 4 in. x 1 in., 4 in. x 2 in., 4 in. x 3 in., 26 ft. in length	1 0 0
14	3 in. x 1 in., 3 in. x 1 in., 3 in. x 2 in., 3 in. x 3 in., 4 in. x 1 in., 4 in. x 1 in., 4 in. x 2 in., 4 in. x 3 in., 27 ft. in length	1 0 0
15	3 in. x 1 in., 3 in. x 1 in., 3 in. x 2 in., 3 in. x 3 in., 4 in. x 1 in., 4 in. x 1 in., 4 in. x 2 in., 4 in. x 3 in., 28 ft. in length	1 0 0
16	3 in. x 1 in., 3 in. x 1 in., 3 in. x 2 in., 3 in. x 3 in., 4 in. x 1 in., 4 in. x 1 in., 4 in. x 2 in., 4 in. x 3 in., 29 ft. in length	1 0 0
17	3 in. x 1 in., 3 in. x 1 in., 3 in. x 2 in., 3 in. x 3 in., 4 in. x 1 in., 4 in. x 1 in., 4 in. x 2 in., 4 in. x 3 in., 30 ft. in length	1 0 0
18	3 in. x 1 in., 3 in. x 1 in., 3 in. x 2 in., 3 in. x 3 in., 4 in. x 1 in., 4 in. x 1 in., 4 in. x 2 in., 4 in. x 3 in., 31 ft. in length	1 0 0
19	5 in. x 1 in., 5 in. x 1 in., 5 in. x 2 in., 5 in. x 3 in., 6 in. x 1 in., 6 in. x 1 in., 6 in. x 2 in., 6 in. x 3 in., up to 10 ft. in length	0 19 0
20	5 in. x 1 in., 5 in. x 1 in., 5 in. x 2 in., 5 in. x 3 in., 6 in. x 1 in., 6 in. x 1 in., 6 in. x 2 in., 6 in. x 3 in., over 10 ft. up to 16 ft. in length	0 19 0
21	5 in. x 1 in., 5 in. x 1 in., 5 in. x 2 in., 5 in. x 3 in., 6 in. x 1 in., 6 in. x 1 in., 6 in. x 2 in., 6 in. x 3 in., 17 ft. to 20 ft. in length	0 19 0
22	5 in. x 1 in., 5 in. x 1 in., 5 in. x 2 in., 5 in. x 3 in., 6 in. x 1 in., 6 in. x 1 in., 6 in. x 2 in., 6 in. x 3 in., 21 ft. to 25 ft. in length	1 0 0
23	5 in. x 1 in., 5 in. x 1 in., 5 in. x 2 in., 5 in. x 3 in., 6 in. x 1 in., 6 in. x 1 in., 6 in. x 2 in., 6 in. x 3 in., 26 ft. in length	1 0 0
24	5 in. x 1 in., 5 in. x 1 in., 5 in. x 2 in., 5 in. x 3 in., 6 in. x 1 in., 6 in. x 1 in., 6 in. x 2 in., 6 in. x 3 in., 27 ft. in length	1 0 0
25	5 in. x 1 in., 5 in. x 1 in., 5 in. x 2 in., 5 in. x 3 in., 6 in. x 1 in., 6 in. x 1 in., 6 in. x 2 in., 6 in. x 3 in., 28 ft. in length	1 0 0
26	5 in. x 1 in., 5 in. x 1 in., 5 in. x 2 in., 5 in. x 3 in., 6 in. x 1 in., 6 in. x 1 in., 6 in. x 2 in., 6 in. x 3 in., 29 ft. in length	1 0 0
27	5 in. x 1 in., 5 in. x 1 in., 5 in. x 2 in., 5 in. x 3 in., 6 in. x 1 in., 6 in. x 1 in., 6 in. x 2 in., 6 in. x 3 in., 30 ft. in length	1 0 0
28	4 in. x 4 in., 5 in. x 4 in., 5 in. x 5 in., 6 in. x 4 in., 6 in. x 4 in., up to 10 ft. in length	1 0 0
29	4 in. x 4 in., 5 in. x 4 in., 5 in. x 5 in., 6 in. x 4 in., 6 in. x 4 in., over 10 ft. up to 16 ft. in length	1 0 0
30	4 in. x 4 in., 5 in. x 4 in., 5 in. x 5 in., 6 in. x 4 in., 6 in. x 4 in., 17 ft. to 20 ft. in length	1 0 0
31	4 in. x 4 in., 5 in. x 4 in., 5 in. x 5 in., 6 in. x 4 in., 6 in. x 4 in., 21 ft. to 25 ft. in length	1 0 0
32	4 in. x 4 in., 5 in. x 4 in., 5 in. x 5 in., 6 in. x 4 in., 6 in. x 4 in., 26 ft. in length	1 0 0
33	4 in. x 4 in., 5 in. x 4 in., 5 in. x 5 in., 6 in. x 4 in., 6 in. x 4 in., 27 ft. in length	1 0 0
34	4 in. x 4 in., 5 in. x 4 in., 5 in. x 5 in., 6 in. x 4 in., 6 in. x 4 in., 28 ft. in length	1 0 0
35	4 in. x 4 in., 5 in. x 4 in., 5 in. x 5 in., 6 in. x 4 in., 6 in. x 4 in., 29 ft. in length	1 0 0
36	4 in. x 4 in., 5 in. x 4 in., 5 in. x 5 in., 6 in. x 4 in., 6 in. x 4 in., 30 ft. in length	1 0 0
37	7 in. to 9 in. wide x 1 in. to 3 in. thick, up to 10 ft. in length	1 0 0
38	7 in. to 9 in. wide x 1 in. to 3 in. thick, over 10 ft. up to 16 ft. in length	1 0 0
39	7 in. to 9 in. wide x 1 in. to 3 in. thick, 17 ft. to 20 ft. in length	1 0 0
40	7 in. to 9 in. wide x 1 in. to 3 in. thick, 21 ft. to 25 ft. in length	1 0 0
41	7 in. to 9 in. wide x 1 in. to 3 in. thick, 26 ft. in length	1 0 0
42	7 in. to 9 in. wide x 1 in. to 3 in. thick, 27 ft. in length	1 0 0
43	7 in. to 9 in. wide x 1 in. to 3 in. thick, 28 ft. in length	1 0 0
44	7 in. to 9 in. wide x 1 in. to 3 in. thick, 29 ft. in length	1 0 0
45	7 in. to 9 in. wide x 1 in. to 3 in. thick, 30 ft. in length	1 0 0
46	7 in. to 9 in. wide x 4 in. to 9 in. thick, up to 10 ft. in length	1 0 0
47	7 in. to 9 in. wide x 4 in. to 9 in. thick, over 10 ft. up to 16 ft. in length	1 0 0
48	7 in. to 9 in. wide x 4 in. to 9 in. thick, 17 ft. to 20 ft. in length	1 0 0
49	7 in. to 9 in. wide x 4 in. to 9 in. thick, 21 ft. to 25 ft. in length	1 0 0
50	7 in. to 9 in. wide x 4 in. to 9 in. thick, 26 ft. in length	1 0 0
51	7 in. to 9 in. wide x 4 in. to 9 in. thick, 27 ft. in length	1 0 0
52	7 in. to 9 in. wide x 4 in. to 9 in. thick, 28 ft. in length	1 0 0
53	7 in. to 9 in. wide x 4 in. to 9 in. thick, 29 ft. in length	1 0 0
54	7 in. to 9 in. wide x 4 in. to 9 in. thick, 30 ft. in length	1 0 0
55	10 in. to 12 in. wide x 1 in. to 3 in. thick, up to 10 ft. in length	1 0 0
56	10 in. to 12 in. wide x 1 in. to 3 in. thick, over 10 ft. up to 16 ft. in length	1 0 0
57	10 in. to 12 in. wide x 1 in. to 3 in. thick, 17 ft. to 20 ft. in length	1 0 0
58	10 in. to 12 in. wide x 1 in. to 3 in. thick, 21 ft. to 25 ft. in length	1 0 0
59	10 in. to 12 in. wide x 1 in. to 3 in. thick, 26 ft. in length	1 0 0
60	10 in. to 12 in. wide x 1 in. to 3 in. thick, 27 ft. in length	1 0 0
61	10 in. to 12 in. wide x 1 in. to 3 in. thick, 28 ft. in length	1 0 0
62	10 in. to 12 in. wide x 1 in. to 3 in. thick, 29 ft. in length	1 0 0
63	10 in. to 12 in. wide x 1 in. to 3 in. thick, 30 ft. in length	1 0 0
64	10 in. to 12 in. wide x 4 in. to 6 in. thick, up to 10 ft. in length	1 0 0
65	10 in. to 12 in. wide x 4 in. to 6 in. thick, over 10 ft. up to 16 ft. in length	1 0 0
66	10 in. to 12 in. wide x 4 in. to 6 in. thick, 17 ft. to 20 ft. in length	1 0 0
67	10 in. to 12 in. wide x 4 in. to 6 in. thick, 21 ft. to 25 ft. in length	1 0 0
68	10 in. to 12 in. wide x 4 in. to 6 in. thick, 26 ft. in length	1 0 0
69	10 in. to 12 in. wide x 4 in. to 6 in. thick, 27 ft. in length	1 0 0
70	10 in. to 12 in. wide x 4 in. to 6 in. thick, 28 ft. in length	1 0 0
71	10 in. to 12 in. wide x 4 in. to 6 in. thick, 29 ft. in length	1 0 0
72	10 in. to 12 in. wide x 4 in. to 6 in. thick, 30 ft. in length	1 0 0
73	10 in. to 12 in. wide x 4 in. to 6 in. thick, 31 ft. in length	1 0 0
74	10 in. to 12 in. wide x 4 in. to 6 in. thick, 32 ft. in length	1 0 0
75	10 in. to 12 in. wide x 4 in. to 6 in. thick, 33 ft. in length	1 0 0
76	10 in. to 12 in. wide x 4 in. to 6 in. thick, 34 ft. in length	1 0 0
77	10 in. to 12 in. wide x 4 in. to 6 in. thick, 35 ft. in length	1 0 0
78	Exceeding 12 in. wide and up to 6 in. thick, up to 10 ft. in length, not exceeding 16 in. wide	1 0 0
79	Exceeding 12 in. wide and up to 6 in. thick, over 10 ft. up to 16 ft. in length	1 0 0
80	Exceeding 12 in. wide and up to 6 in. thick, 17 ft. to 20 ft. in length	1 0 0
81	Exceeding 12 in. wide and up to 6 in. thick, 21 ft. to 25 ft. in length	1 0 0
82	Exceeding 12 in. wide and up to 6 in. thick, 26 ft. in length	1 0 0
83	Exceeding 12 in. wide and up to 6 in. thick, 27 ft. in length	1 0 0
84	Exceeding 12 in. wide and up to 6 in. thick, 28 ft. in length	1 0 0
85	Exceeding 12 in. wide and up to 6 in. thick, 29 ft. in length	1 0 0
86	Exceeding 12 in. wide and up to 6 in. thick, 30 ft. in length	1 0 0
87	Exceeding 12 in. wide and up to 6 in. thick, exceeding 30 ft. in length, not over 35 ft.	1 0 0
88	12 in. or exceeding 12 in. wide and exceeding 6 in. thick, up to 10 ft. in length	1 0 0
89	12 in. or exceeding 12 in. wide and exceeding 6 in. thick, over 10 ft. up to 16 ft. in length	1 0 0
90	12 in. or exceeding 12 in. wide and exceeding 6 in. thick, 17 ft. to 20 ft. in length	1 0 0
91	12 in. or exceeding 12 in. wide and exceeding 6 in. thick, 21 ft. to 25 ft. in length	1 0 0
92	12 in. or exceeding 12 in. wide and exceeding 6 in. thick, 26 ft. in length	1 0 0
93	12 in. or exceeding 12 in. wide and exceeding 6 in. thick, 27 ft. in length	1 0 0
94	12 in. or exceeding 12 in. wide and exceeding 6 in. thick, 28 ft. in length	1 0 0
95	12 in. or exceeding 12 in. wide and exceeding 6 in. thick, 29 ft. in length	1 0 0
96	12 in. or exceeding 12 in. wide and exceeding 6 in. thick, 30 ft. in length	1 0 0
97	12 in. or exceeding 12 in. wide and exceeding 6 in. thick, exceeding 30 ft. in length	1 0 0
WEATHERBOARDS.		
98	Hardwood Weatherboards, two out of 6 in. x 1 in.	Rate per 100 lin. feet. 0 7 6
FENCING RAILS.		
99	Hardwood Fencing Rails, two out of 4 in. x 1 in. up to 18 ft. long	0 15 0
PICKETS.		
100	Hardwood Pickets, undressed, and plain pointed, 5 ft. long x 3 in. x 1 in.	Rate per 100 No. 0 14 0
101	Hardwood Pickets, undressed, and plain pointed, 6 ft. long x 3 in. x 1 in.	0 17 0
PALINGS.		
104	Hardwood Sawn Palings, 5 ft. long x 4 in. x 1 in.	0 12 6
105	Hardwood Sawn Palings, 6 ft. long x 3 in. x 1 in.	0 14 0
106	Hardwood Sawn Palings, 5 ft. long x 6 in. x 1 in.	1 5 0
107	Hardwood Sawn Palings, 6 ft. long x 6 in. x 1 in.	1 10 0
DROPPERS.		
108	Hardwood Sawn Droppers, 3 ft. 9 in. long x 2 in. x 1 in., bored with six 1/4 in. holes, as per diagram, in bundles of 25, securely bound at each end with 13 gauge wire	0 16 6
ANGLE GRIDS.		
109	Angle Grids, 5 in. x 2 1/2 in. up to 8 ft. 6 in. long, cut to sketch	Rate per 100 lin. feet. 1 2 0

## COUNTRY ROADS BOARD.

*At the Executive Council Chamber, Melbourne, the thirtieth day of June, 1925.*

## PRESENT:

His Excellency the Governor of Victoria.

Mr. Allan  
Dr. Argyle  
Mr. Goudie

Mr. McGregor  
Mr. Mackrell.

*Country Roads Act 1915 (No. 2635) and Developmental Roads Act 1918 (No. 2944).*

## ORDER APPROVING OF A NEW DEVELOPMENTAL ROAD IN THE SHIRE OF MIRBOO.

**W**HEREAS the Country Roads Board constituted under the *Country Roads Act 1915* (No. 2635) has represented to His Excellency the Governor in Council that it appears to it desirable that the new developmental road in the Shire of Mirboo should be made by the said Board: And whereas the said Board in accordance with the requirements of section 19 of the said cited Act has caused to be prepared a map plan and estimate showing the points between which and on and through what land the said new road is proposed to be made and the cost of acquiring the land and constructing the said new road: And whereas on an inspection of the said map and plan and a consideration of the said estimate His Excellency the Governor in Council is satisfied that there are funds legally available for acquiring the land and constructing the said new road: Now therefore be it known by this present Order that His Excellency the Governor of the State of Victoria with the advice of the Executive Council thereof doth hereby approve of the said road being made, that is to say:—

## BERRY'S CREEK-ROAD IN THE SHIRE OF MIRBOO.

All that piece of land in the Parish of Mardan, the boundaries of which are as follow:—Commencing at a point on the eastern boundary of allotment 12 of the said parish, distant 0 deg. 9 min. 542.5 links from the south-eastern angle of that allotment; thence by lines bearing respectively 213 deg. 35 min. 381.5 links, 22 deg. 39 min. 290 links, 42 deg. 10 min. 148.5 links, and 180 deg. 9 min. 60 links to the point of commencement, which said piece of land is particularly delineated and shown coloured red on survey plan No. 1626, lodged in the office of the Country Roads Board.

## DECLARATION OF THE NEW KENNEDY'S CREEK ROAD IN THE SHIRE OF OTWAY.

WHEREAS by section 21 of the *Country Roads Act 1915* (No. 2635) and section 5 of the *Developmental Roads Act 1918* (No. 2944) it is amongst other things enacted that when the Country Roads Board under the provisions of the *Country Roads Acts* has taken the land necessary for constructing a road or deviation it shall as soon as it thinks such road or deviation is fit to be used as a public highway by Resolution declare the road or deviation to be a developmental road or part thereof and that upon publication in the *Government Gazette* of the Order of the Governor in Council confirming such Resolution such road or deviation shall thereupon be a developmental road or part thereof within the meaning of the *Developmental Roads Act*: And whereas the said Board has by Resolution declared the road on the land described in the Schedule to such Resolution to be part of a developmental road: Now therefore His Excellency the Governor of the State of Victoria by and with the advice of the Executive Council thereof doth hereby confirm the said Resolution.

## SHIRE OF OTWAY.

*Resolution declaring Road on Site taken for a New Developmental Road fit for use.*

Whereas the land the site of the road the course of which is below set out was taken by the Board under the provisions of the *Country Roads Acts* for the purpose of constructing such new road which new road has now been laid out and formed on the same: And whereas the said Board (being the Country Roads Board incorporated under the said Acts) thinks that the road aforesaid is fit to be used as a public highway such Board at a meeting now holden acting under the authority conferred upon it by section 21 of the *Country Roads Act 1915* (No. 2635) and section 5 of the *Developmental Roads Act 1918* (No. 2944) doth by this present Resolution hereby declare the said new road the course of which is described in the Schedule hereto with the commencing and terminating points thereof respectively specified to be part of a developmental road within the meaning and for the purposes of the said *Developmental Roads Act*.

## SCHEDULE.

*Shire of Otway.*

23. *Kennedy's Creek-road* (12873).—A roadway one chain or more in width, commencing at the bridge over the Gellibrand River near the south-eastern angle of allotment 69, Parish of Wirridil; thence easterly and generally north-easterly through allotment 22a, Parish of Moomowroong, across a one-chain

road, generally south-easterly through allotment 22 of the parish last named, generally south-easterly through allotment 57a, Parish of Barwongemoong, south-easterly and easterly through allotment 57 and generally south-easterly through allotment 52 to its junction with the Laver's Hill-Chapplevale-Devondale road at or near the north-western angle of allotment 53 of the parish last named.

NOTE.—The route of the roadway above described is more particularly delineated and shown coloured red on survey plans Nos. 606 and 648, lodged in the office of the Country Roads Board.

The common seal of the Country Roads Board was hereto affixed, at Melbourne, this twenty-second day of June, One thousand nine hundred and twenty-five, in the presence of—

(SEAL)

W. CALDER, Chairman.  
W. McCORMACK, Member.  
W. L. DALE, Secretary.

## ORDER APPROVING OF A NEW DEVELOPMENTAL ROAD IN THE SHIRE OF ORBOST.

WHEREAS the Country Roads Board constituted under the *Country Roads Act 1915* (No. 2635) has represented to His Excellency the Governor in Council that it appears to it desirable that a new developmental road in the Shire of Orbost should be made by the said Board: And whereas the said Board in accordance with the requirements of section 19 of the said cited Act has caused to be prepared a map two plans marked "A" and "B" respectively and estimate showing the points between which and on and through what land the said new road is proposed to be made and the cost of acquiring the land and constructing the said new road: And whereas on an inspection of the said map and plan and a consideration of the said estimate His Excellency the Governor in Council is satisfied that there are funds legally available for acquiring the land and constructing the said new road: Now therefore be it known by this present Order that His Excellency the Governor of the State of Victoria with the advice of the Executive Council thereof doth hereby approve of the said road being made, that is to say:—

## ORBOST-DELEGATE ROAD IN THE SHIRE OF ORBOST.

All that piece of land in the Parish of Wat Wat, and being a roadway generally one and a-half chains wide, the western boundary of which commences at a point on the northern boundary of allotment 6A of the said parish, distant 89 deg. 13 min. 26 links from the north-western angle of the said allotment; thence generally southerly through that allotment to the south-western angle thereof. Also,

All that piece of land in the Parish of Wat Wat, the boundaries of which are as follow:—Commencing at the north-eastern angle of the western portion of allotment 3 of the said parish; thence by lines bearing respectively 228 deg. 22 min. 146 links, 256 deg. 57 min. 69 links, 44 deg. 1 min. 168.5 links, and 98 deg. 19 min. 60 links to the point of commencement.

NOTE.—The routes of the portions of the roadway above described are more particularly delineated and shown coloured red on survey plans Nos. 1169 and 1670, lodged in the office of the Country Roads Board.

## DECLARATION OF DEVELOPMENTAL ROADS UNDER THE DEVELOPMENTAL ROADS ACT IN THE SHIRES OF WARRAGUL AND SEYMOUR.

WHEREAS by the Resolution set out below and dated the twenty-second day of June One thousand nine hundred and twenty-five the Country Roads Board incorporated under the *Country Roads Act 1915* (No. 2635) being of opinion that the roads set out or described in the Schedule to the same are of sufficient importance and will serve to develop areas of land (whether alienated from the Crown or not) by providing access to railway stations or to main roads leading to railway stations and acting under the powers in that behalf conferred upon it by the *Developmental Roads Act 1918* (No. 2944) declared such roads to be developmental roads within the meaning and for the purposes of the *Developmental Roads Act 1918*: And whereas the said Act amongst other things provides that the Governor in Council may by Order published in the *Government Gazette* confirm such Resolution whereupon any road or part thereof mentioned in such Resolution shall be a developmental road: And whereas it is deemed desirable to confirm the Resolution so made and passed by the said Country Roads Board: Now therefore His Excellency the Governor of the State of Victoria by and with the advice of the Executive Council thereof doth hereby confirm such Resolution and declare upon the publication of this Order in the *Government Gazette* the roads mentioned in the Schedule to such Resolution of the Country Roads Board developmental roads within the meaning and for the purposes of the *Developmental Roads Act 1918*.

## SHIRES OF WARRAGUL AND SEYMOUR.

*Resolution for Declaration of Developmental Roads under the Developmental Roads Act.*

The Country Roads Board incorporated under the *Country Roads Act 1915* (No. 2635) at a meeting now holden being of opinion that the roads set out or described in the Schedule hereunder written are of sufficient importance and will serve to develop areas of land by providing access to railway stations or to main roads leading to railway stations acting under the powers in that behalf conferred upon it by the *Developmental Roads Act 1918* (No. 2944) doth by this Resolution hereby declare such roads to be developmental roads within the meaning and for the purposes of the *Developmental Roads Act 1918*.

## SCHEDULE.

*Shire of Warragul.*

18. *Bona Vista-Nilma Road* (17868).—Commencing at its junction with the Bona Vista-road at the northern angle of the western portion of allotment 8, section A, Bona Vista Estate, Parish of Warragul; thence north-easterly, generally north-westerly, and northerly to the north-western angle of allotment 1 of the said estate; thence north-westerly and north-easterly to the north-western angle of allotment 3, section C, of the said estate, Parish of Drouin East.

*Shire of Seymour.*

1. *Hughes Creek-road* (15151).—Commencing at the north-eastern angle of allotment 1B, section B, Parish of Woorrough; thence south-easterly to the south-western angle of allotment 1, section A; thence generally north-easterly to the northern boundary of the Rocky Passes P.R. at Hughes Creek.

The common seal of the Country Roads Board was hereto affixed, at Melbourne, this twenty-second day of June, One thousand nine hundred and twenty-five, in the presence of—

(SEAL) W. CALDER, Chairman.  
W. McCORMACK, Member.  
W. L. DALE, Secretary.

And the Honorable George Louis Goudie, His Majesty's Commissioner of Public Works for the State of Victoria, shall give the necessary directions herein accordingly.

F. W. MABBOTT,  
Clerk of the Executive Council.

*Local Government Act 1915.*

## HOURS OF POLLING.—CITY OF ESSENDON.

At the Executive Council Chamber, Melbourne, the thirtieth day of June, 1925.

## PRESENT:

His Excellency the Governor of Victoria.

Mr. Allan | Mr. McGregor  
Dr. Argyle | Mr. Mackrell.  
Mr. Goudie

IN pursuance of the provisions of section 134 of the *Local Government Act 1915* (6 Geo. V. No. 2686), His Excellency the Governor of the State of Victoria, by and with the advice of the Executive Council thereof, and in compliance with a petition presented by the Council of the City of Essendon, dated the 30th June, 1925, doth by this Order declare that the hour for closing the Poll at the municipal elections for the said city shall be Eight (8) o'clock in the afternoon.

And the Honorable George Louis Goudie, His Majesty's Commissioner of Public Works for the State of Victoria, shall give the necessary directions herein accordingly.

F. W. MABBOTT,  
Clerk of the Executive Council.

## UNUSED AND UNMADE ROADS CLOSED.

At the Executive Council Chamber, Melbourne, the thirtieth day of June, 1925.

## PRESENT:

Mr. Allan | Mr. McGregor  
Dr. Argyle | Mr. Mackrell.  
Mr. Goudie

IN pursuance of the provisions of section 303 of the *Land Act 1915* (No. 2676), His Excellency the Governor of the State of Victoria, by and with the advice of the Executive Council thereof, doth by this Order direct that the unused and unmade roads referred to hereunder be closed:—

Parish of Crowlands, County of Kara Kara.—The road lying between allotments 7 and 8 of section 4, and allotments 1, 2, and 3 of section 5.—(C.324 (2). (U.18560).

Parish of Burramine, County of Moira.—The road lying between allotments 79A, 83A, and 84, and allotments 89, 82c, and 82s.—(B.631 (3). (H.04814).

And the Honorable A. Downward, His Majesty's Commissioner of Crown Lands and Survey for the State of Victoria, shall give the necessary directions herein accordingly.

F. W. MABBOTT,  
Clerk of the Executive Council.

*Discharged Soldiers Settlement Act 1917.*

## ORDER PARTLY REVOKED.

At the Executive Council Chamber, Melbourne, the thirtieth day of June, 1925.

## PRESENT:

His Excellency the Governor of Victoria.

Mr. Allan | Mr. McGregor  
Dr. Argyle | Mr. Mackrell.  
Mr. Goudie

WHEREAS by section 6 of the *Discharged Soldiers Settlement Act 1917* (8 Geo. V. No. 2916) it is amongst other things enacted that the Governor in Council may, by Order published in the *Government Gazette*, set apart any area of Crown land for the purpose of being disposed of under the said Act, to discharged soldiers in the manner set out in the said Act, and may amend or revoke any such Order: Now therefore His Excellency the Governor of the State of Victoria in the Commonwealth of Australia, by and with the advice of the Executive Council of the said State, doth by this Order revoke the Order in Council dated 7th November, 1923, setting apart land under the said section 6 of the aforesaid Act, being certain allotments in the Parishes of Benetook, Merrine, Willah, &c., so far as relates to allotment 11, Parish of Merrine.

And the Honorable A. Downward, His Majesty's Commissioner of Crown Lands and Survey for the State of Victoria, shall give the necessary directions herein accordingly.

F. W. MABBOTT,  
Clerk of the Executive Council.

## BOORT WATERWORKS TRUST.

## ADDITIONAL LOAN OF £1,000.

At the Executive Council Chamber, Melbourne, the thirtieth day of June, 1925.

## PRESENT:

His Excellency the Governor of Victoria.

Mr. Allan | Mr. McGregor  
Dr. Argyle | Mr. Mackrell.  
Mr. Goudie

UNDER the powers conferred by the Water Acts and all other powers enabling him in that behalf, His Excellency the Governor of the State of Victoria, by and with the advice of the Executive Council of the said State, doth hereby grant an additional loan of One thousand pounds (£1,000) to the Boort Waterworks Trust for the purpose of providing a new pumping plant at Boort, as set forth in the detailed statement bearing date the 20th June, 1925, and verified under the seal of the State Rivers and Water Supply Commission.

The loan hereby granted shall be subject to the provisions of the Water Acts, and the amount shall be charged to the *Water Supply Loans Application Act 1924* (No. 3364).

And the Honorable John Allan, His Majesty's Minister of Water Supply for the State of Victoria, shall give the necessary directions herein accordingly.

F. W. MABBOTT,  
Clerk of the Executive Council.

## DONALD WATERWORKS TRUST.

## ADDITIONAL LOAN OF £1,000.

At the Executive Council Chamber, Melbourne, the thirtieth day of June, 1925.

## PRESENT:

His Excellency the Governor of Victoria.

Mr. Allan | Mr. McGregor  
Dr. Argyle | Mr. Mackrell.  
Mr. Goudie

UNDER the powers conferred by the Water Acts and all other powers enabling him in that behalf, His Excellency the Governor of the State of Victoria, by and with the advice of the Executive Council of the said State, doth hereby grant an additional loan of One thousand pounds (£1,000) to the Donald Waterworks Trust for the purpose of providing new pipe mains at Donald, as set forth in the detailed statement bearing date the 20th June, 1925, and verified under the seal of the State Rivers and Water Supply Commission.

The loan hereby granted shall be subject to the provisions of the Water Acts, and the amount shall be charged to the *Water Supply Loans Application Act 1924* (No. 3364).

And the Honorable John Allan, His Majesty's Minister of Water Supply for the State of Victoria, shall give the necessary directions herein accordingly.

F. W. MABBOTT,  
Clerk of the Executive Council.



## REGULATIONS, FEES, AND FORMS UNDER THE COMPANIES ACTS.

At the Executive Council Chamber, Melbourne, the thirtieth day of June, 1925.

## PRESENT:

His Excellency the Governor of Victoria.

Mr. Allan                      Mr. McGregor  
Dr. Argyle                    Mr. Mackrell.  
Mr. Goudie

THE Governor of the State of Victoria, by and with the advice of the Executive Council thereof, in pursuance of the Companies Acts and the Registrar-General's Fees Act 1917, doth hereby prescribe and appoint the fees, regulations, forms, and particulars and add the forms hereinafter set forth:—

## FEES.

The following fees shall be paid to the Registrar-General:—

	£	s.	d.
For licence under section 27 .. .. .	5	5	0
For registering any mortgage or charge created by a company .. .. .	0	10	0
For registering particulars of a series of debentures .. .. .	0	10	0
For registering particulars of each series of debentures where more than one issue in the series .. .. .	0	5	0
For inspecting the instruments or copies of instruments creating any mortgage or charge and the register of mortgages and charges—for each inspection .. .. .	0	2	6
For entry on register of mortgages of memorandum of satisfaction .. .. .	0	5	0
For every copy of memorandum of satisfaction .. .. .	0	2	6
For inspecting the documents relating to any company—for each inspection .. .. .	0	1	0
For every certificate of incorporation or other certificate .. .. .	0	5	0
For every certified copy or extract—for each folio of seventy-two words .. .. .	0	0	6
For registration under section 270 .. .. .	5	5	0

## COMPANIES ESTABLISHED OUTSIDE VICTORIA.

Notice of any alteration required to be filed in pursuance of section 270 of the Companies Act 1915 with the Registrar-General by a company formed or incorporated outside the State of Victoria shall be filed within thirty days after the date on which particulars of the alteration, if despatched with due diligence, could in due course of post have been received in Victoria from the place where the company was formed or is incorporated.

## CERTIFIED COPIES OF CHARTERS, ETC.

A certified copy of the charter, statutes, or memorandum and articles of association or other instrument constituting or defining the constitution of a company or society shall be deemed to be certified to be a true copy if it is—

- Duly certified as a true copy by an official of the Government to whose custody the original is committed, or
- Duly certified as a true copy by a Notary Public, or
- Duly certified to be a true copy by a director or the manager or secretary of the company, before a Notary Public.

## TRANSLATIONS.

In the case of a company in which the charter, statutes, or memorandum and articles of association, or other instrument constituting or defining the constitution of the company is not written in the English language, the translation thereof to be filed in pursuance of section 270 of the Companies Act 1915 shall be deemed to be a certified translation, if certified to be a correct translation—

- When such translation is made out of the State of Victoria, by—
  - An official having custody of the original; or
  - A Notary Public.
- When such translation is made within Victoria, by—
  - A Notary Public;
  - A barrister and solicitor of the Supreme Court; or
  - A person approved by the Registrar-General.

No. 97.—9535.—2

## FORMS.

The following forms and particulars shall be used for the purposes of the said Act.

All forms and documents to be filed in the Office of the Registrar-General shall be on paper of not less than foolscap size:—

## FORM 1.

Companies Act 1915.

DECLARATION OF COMPLIANCE PURSUANT TO SECTION 25 (2).

Presented for filing by \_\_\_\_\_ Limited.

I  
do solemnly and sincerely declare—  
(a) Here insert (1) That I am (a)

—A barrister and solicitor of the Supreme Court, engaged in the formation, or of a person named in the articles as a director or secretary.

(2) That all the requirements of the Companies Act 1915 in respect of matters precedent to the registration of the said company, and incidental thereto, have been complied with.

And I make, &c.

Declared, &c.

## FORM 2.

Companies Act 1915.

NOTICE OF ORDER FOR RECTIFICATION OF REGISTER PURSUANT TO SECTION 39.

Presented for filing by \_\_\_\_\_ Limited.  
To the Registrar-General.

Notice is hereby given that on the \_\_\_\_\_ day of \_\_\_\_\_ 19\_\_\_\_, the \_\_\_\_\_ Court

made an order under section 39 of the Companies Act 1915 that the register of members of the said company be rectified by (d)

(d) Here insert particulars of rectification as in order.

Dated this \_\_\_\_\_ day of \_\_\_\_\_ 19\_\_\_\_  
Secretary.

## FORM 3.

Companies Act 1915.

NOTICE OF THE SITUATION OF THE OFFICE WHERE BRANCH REGISTER IS KEPT PURSUANT TO SECTION 41 (2).

Presented for filing by \_\_\_\_\_ Limited.  
To the Registrar-General.

notice that by the authority of\* \_\_\_\_\_ Limited hereby gives you a branch register is now kept at†

Dated this \_\_\_\_\_ day of \_\_\_\_\_ 19\_\_\_\_  
Secretary.

## FORM 4.

Companies Act 1915.

MEMORANDUM PURSUANT TO SECTION 47.

Presented for filing by \_\_\_\_\_ Limited.

Memorandum of particulars to be filed with the Registrar-General under section 47 upon the return to the shareholders of \_\_\_\_\_ Limited of accumulated profits in reduction of paid-up share capital:—

Amount of share capital—

Number of shares into which share capital is divided—

Amount of each share—

Amount now deemed to be paid up on each share—

Dated this \_\_\_\_\_ day of \_\_\_\_\_ 19\_\_\_\_  
Secretary.

NOTE.—This memorandum should be filed with a copy of the special resolution authorizing the return of such profits.

\* E.g.—"A special resolution of the company duly passed on the \_\_\_\_\_ day of \_\_\_\_\_ and duly confirmed on the \_\_\_\_\_ day of \_\_\_\_\_ of the company's articles of association."

† In cases of change, the words "in lieu of" and the previous address should be inserted after the present address.

July 8, 1925

2366

Victoria Gazette

FORM 5.

Companies Act 1915.

NOTICE OF CONSOLIDATION, DIVISION, OR CONVERSION INTO STOCK OF SHARES, PURSUANT TO SECTION 49.

Presented for filing by  
To the Registrar-General.

Limited.

that\* Limited hereby gives you notice  
Dated this day of 19  
Secretary.

\* E.g. (In the case of conversion into stock), "the 10,000 ordinary £5 shares of this company, numbered 1 to 10,000, have been converted into £50,000 ordinary stock." (In the case of consolidation and division) "the 1,000 preference £10 shares of this company, numbered 1 to 1,000, have been consolidated and divided into 500 preference shares of £20 each, numbered 1 to 500."

FORM 6.

Companies Act 1915.

NOTICE OF INCREASE IN NOMINAL CAPITAL, OR OF MEMBERS PURSUANT TO SECTION 51.

Presented for filing by  
To the Registrar-General.

Limited.

that by a resolution of the company, dated the day of 19, (a) the nominal capital of the company has been increased by the addition thereto of the sum of pounds, divided into share of each beyond the registered capital of £ ; or (b) the number of its members has been increased by beyond the registered number.  
Dated this day of 19  
Secretary.

\*† Strike out whichever of these is not applicable.

NOTE.—If the resolution were a special resolution the date of confirmation should be also stated.

FORM 7.

Companies Act 1915.

NOTICE OF SITUATION OF REGISTERED OFFICE, PURSUANT TO SECTION 69.

Presented for filing by  
To the Registrar-General.

Limited.

that the registered office of the company is situated at  
Dated this day of 19  
Secretary.

FORM 8.

Companies Act 1915.

NOTICE OF CHANGE IN SITUATION OF REGISTERED OFFICE, PURSUANT TO SECTION 69.

Presented for filing by  
To the Registrar-General.

Limited.

that the registered office of the company is now situated at  
Dated this day of 19  
Secretary.

FORM 9.

Companies Act 1915.

STATUTORY REPORT PURSUANT TO SECTION 72 (5).

Presented for filing by

Limited.

- (a) The total number of shares allotted is of which are allotted as fully paid up [or as paid up otherwise than in cash to the extent of per share] in consideration of and upon each of the remaining shares the sum of has been paid in cash.
- (b) The total amount of cash received by the company in respect of the shares issued wholly for cash is £ , and on the shares issued partly for cash is £

(c) The receipts and payments of the company on capital account up to a date within seven days of the date of this report are as follows:—

Particulars of Receipts.		Particulars of Payments.	
	£ s. d.		£ s. d.

The following is an account (or estimate) of the preliminary expenses of the company:—

£ s. d.

(d) Names, addresses, and descriptions of the directors, auditor (if any), managers (if any), and secretary of the company:—

Directors.

Surname.	Christian Name.	Address.	Description.

Auditors.

Surname.	Christian Name.	Address.	Description.

Managers.

Surname.	Christian Name.	Address.	Description.

Secretary.

Surname.	Christian Name.	Address.	Description.

(e) Particulars of any contract the modifications of which is to be submitted to the meeting for its approval, together with the particulars of the modification or proposed modification:—

We hereby certify this report

} Two directors.

We hereby certify that so much of this report as relates to the shares allotted by the company, and to the cash received in respect of such shares, and to the receipts and payments of the company on capital account, is correct.

} Auditors.

Dated this

day of

19

FORM 10.  
Companies Act 1915.

SPECIAL RESOLUTION, PURSUANT TO SECTION 77.

Limited.

Presented for filing by

At a general meeting of the members of the said company, duly convened, and held at \_\_\_\_\_ on the \_\_\_\_\_ day of \_\_\_\_\_ the following special resolution [or resolutions] was [or were] duly passed, and at a subsequent general meeting of the members of the said company, also duly convened, and held at the same place, on the \_\_\_\_\_ day of \_\_\_\_\_ the following resolution [or resolutions] was [or were] duly confirmed.

(Copy Resolution.)

Dated this \_\_\_\_\_ day of \_\_\_\_\_ 19 \_\_\_\_\_ Secretary.

NOTE.—The copy special resolution must be printed or typed.

FORM 11.  
Companies Act 1915.

EXTRAORDINARY RESOLUTION, PURSUANT TO SECTION 77.

Limited.

Presented for filing by

At a general meeting of the members of the said company, duly convened, and held at \_\_\_\_\_ on the \_\_\_\_\_ day of \_\_\_\_\_ the following extraordinary resolution [or resolutions] was [or were] duly passed.

(Copy Resolution.)

Dated this \_\_\_\_\_ day of \_\_\_\_\_ 19 \_\_\_\_\_ Secretary.

NOTE.—The copy extraordinary resolution must be printed or typed.

FORM 12.  
Companies Act 1915.

CONSENTS TO ACT AS DIRECTORS, PURSUANT TO SECTION 79.

Limited.

Presented for filing by

To the Registrar-General.

(a) "I" or \_\_\_\_\_, the undersigned, hereby consent to act as director of \_\_\_\_\_ Limited, and contract to take from the said company and pay for (b) \_\_\_\_\_ qualification shares.

Signature.*	Address.	Description.

\* If a director signs by "his agent authorized in writing," the authority must be produced and a copy filed.

Dated this \_\_\_\_\_ day of \_\_\_\_\_ 19 \_\_\_\_\_

FORM 13.  
Companies Act 1915.

LIST OF PERSONS WHO HAVE CONSENTED TO BE DIRECTORS, PURSUANT TO SECTION 79 (2).

Limited.

Presented for filing by \_\_\_\_\_ To the Registrar-General.

(a) Name of \_\_\_\_\_, the undersigned, hereby Applicant. give you notice that the following persons have consented to be Directors of the said Company.

Name.	Address.	Description.

Dated this \_\_\_\_\_ day of \_\_\_\_\_ 19 \_\_\_\_\_  
Signature, address, and description of applicant for registration

FORM 14.  
Companies Act 1915.

COPY OF REGISTER OF DIRECTORS OR MANAGERS, PURSUANT TO SECTION 82.

Limited.

Presented for filing by

Copy of the Register of Directors or Managers of the said company, and of any changes therein on \_\_\_\_\_ 19 \_\_\_\_\_

Names.	Addresses.	Occupations.	Changes.*

Dated this \_\_\_\_\_ day of \_\_\_\_\_ 19 \_\_\_\_\_ Secretary.

\* A complete list of the existing directors or managers should always be given. A note of the changes since the last list was filed should be made in this column, e.g., by placing against a new director's name the words "in place of" and by writing against any former director's name the words "dead," "resigned," or as the case may be.

FORM 15.  
Companies Act 1915.

DECLARATION THAT THE CONDITIONS OF SECTION 95 HAVE BEEN COMPLIED WITH.

Limited.

Presented for filing by

I, \_\_\_\_\_ of \_\_\_\_\_ Limited, do solemnly and sincerely declare—

That the amount of the share capital of the company offered to the public for subscription is £ \_\_\_\_\_

That the amount fixed by the memorandum or articles, and named in the prospectus as the minimum subscription upon which the company may proceed to allotment is £ \_\_\_\_\_

That shares held subject to the payment of the whole amount thereof in cash have been allotted to the amount of £ \_\_\_\_\_

That every director of the company has paid to the company on each of the shares taken or contracted to be taken by him, and for which he is liable to pay in cash, a proportion equal to the proportion

(b) Insert payable on application and allotment on the "offered for public subscription" or "payable in cash."

And I make, &c.  
Declared, &c.

FORM 16.  
Companies Act 1915.

RETURN OF ALLOTMENTS MADE FROM THE \_\_\_\_\_ OF \_\_\_\_\_ 19 \_\_\_\_\_ TO THE \_\_\_\_\_ OR \_\_\_\_\_

\* PURSUANT TO SECTION 96. \_\_\_\_\_ Limited.

Presented for filing by

1. Number of the shares allotted payable in cash—

(Distinguish between preference, ordinary, &c.)

Nominal amount of the shares so allotted—£ \_\_\_\_\_

Amount paid or due and payable on allotment on each such share—£ \_\_\_\_\_

2. Number of shares allotted for a consideration other than cash—

Nominal amount of the shares so allotted—£ \_\_\_\_\_

Amount to be treated as paid on each such share—£ \_\_\_\_\_

The consideration for which such shares have been allotted is as follows:—

Names, Addresses, and Descriptions of the Allottees.				Number of Shares allotted.	
Surname.	Christian Name.	Address.	Description.	Preference.	Ordinary.

Dated this \_\_\_\_\_ day of \_\_\_\_\_ 19 \_\_\_\_\_ Secretary.

NOTE.—When a return includes several allotments, made on different dates, the dates of only the first and last of such allotments should be entered at the top of the page, and the registration of the return should be effected within one month of the first date.







*Country Roads Act 1915 (No. 2635) and Highways and Vehicles Act 1924 (No. 3379).*

*At the Executive Council Chamber, Melbourne, the seventh day of July, 1925.*

PRESENT:

His Excellency the Governor of Victoria.

Dr. Argyle	Mr. McGregor
Mr. Goudie	Mr. McDonald
Colonel Bourchier	Mr. Harris

WHEREAS by the Resolution set out below and dated the twenty-ninth day of June, One thousand nine hundred and twenty-five, the Country Roads Board constituted under the *Country Roads Act 1915 (No. 2635)* being of opinion that the highways in the State of Victoria set out or described in the schedule to the same are of sufficient importance to be State highways within the meaning of the *Highways and Vehicles Act 1924 (No. 3379)* and acting under the powers in that behalf conferred upon it by the said last-cited Act declared such highways to be State highways within the meaning and for the purposes of the said *Highways and Vehicles Act* aforesaid as on and from the first day of July, One thousand nine hundred and twenty-five: And whereas the said last-mentioned Act amongst other things provides that the Governor in Council may by Order published in the *Government Gazette* confirm such Resolution whereupon any road mentioned in such Resolution shall be a State highway: And whereas it is deemed desirable to confirm the Resolution so made and passed by the said Country Roads Board: Now therefore His Excellency the Governor of the State of Victoria by and with the advice of the Executive Council thereof doth hereby confirm such Resolution and declare the roads mentioned in the schedule to such Resolution of the Country Roads Board State highways within the meaning and for the purposes of the said *Highways and Vehicles Act 1924* as on and from the first day of July, One thousand nine hundred and twenty-five.

And the Honorable George Louis Goudie, His Majesty's Commissioner of Public Works for the State of Victoria, shall give the necessary directions herein accordingly.

F. W. MABBOTT,  
Clerk of the Executive Council.

RESOLUTION FOR DECLARATION OF STATE HIGHWAYS.

The Country Roads Board incorporated by the *Country Roads Act 1915 (No. 2635)* at a meeting now holden being of opinion that the highways in the State of Victoria set out or described in the schedule hereunder written are of sufficient importance to be State highways acting under the powers in that behalf conferred upon it by section 6 of the *Highways and Vehicles Act 1924 (No. 3379)* doth by this Resolution hereby declare such highways to be State highways within the meaning and for the purposes of the said *Highways and Vehicles Act*, as on and from the 1st day of July, One thousand nine hundred and twenty-five.

SCHEDULE.

State Highways.

*Prince's Highway No. 1.*—Commencing at the western border of the State at a point approximately 140 chains south of the intersection of the said border with the Portland-Mt. Gambier railway; thence generally south-easterly through the Townships of Mumbannar and Dartmoor to the northern boundary of the Township of Heywood at the south-eastern angle of allotment 13, section 3, Parish of Drumborg; thence southerly to the south-western angle of allotment 11, section 13, Parish of Bolwarra; thence generally north-easterly and south-easterly through the Townships of Narrawang and Yambuk to the western boundary of the Borough of Port Fairy at a point approximately 35 chains south from the north-eastern angle of allotment 7, Parish of Belfast.

Also, commencing at the south-western approach to the bridge over the Moyne River on the eastern boundary of the Borough of Port Fairy; thence north-easterly and south-easterly through the Township of Dennington to the northern boundary of the City of Warrnambool at the south-eastern angle of allotment 114, Parish of Wangoom.

Also, commencing at the eastern boundary of the City of Warrnambool at the south-western angle of allotment 36A, section 1, Parish of Wangoom; thence easterly and generally north-easterly through the Township of Allansford; thence north-easterly to the southern boundary of the Township of Terang at the north-eastern angle of allotment 39, Parish of Terang.

Also, commencing on the eastern boundary of the Township of Terang at the north-western angle of allotment 10, Parish of Terang; thence north-easterly to the north-western angle of the public reserve west of allotment 2, section VI., Parish of Colongulac.

Also, commencing at the eastern boundary of the Township of Camperdown at the north-western angle of allotment E, section 13, Parish of Colongulac; thence generally south-easterly and easterly through the Townships of Poinborneit and Pirron Vallock; thence north-easterly to the western boundary of the Town of Colac at the south-western angle of allotment 82 of that town.

Also, commencing at the eastern boundary of the Town of Colac at the south-western angle of allotment 2, section XXX, Parish of Irrewarra; thence generally north-easterly to the western boundary of the Township of Winchelsea near the north-eastern angle of allotment Q, section VII., Parish of Mirnee.

Also, commencing at the north-eastern corner of the Township of Winchelsea; thence north-easterly crossing the Warrn Ponds Creek to a point on the western boundary of allotment 9, Parish of Barrarbool, approximately 108 chains south of the north-western angle of that allotment.

Also, commencing at its junction with the main Geelong-Bacchus Marsh road at the north-western angle of allotment 20, Parish of Moorpanyal; thence generally north-easterly to the bridge at the western bank of the Werribee River in the Township of Werribee.

Also, commencing at the eastern boundary of the Township of Werribee at the south-western angle of allotment 52, section XV., Parish of Deutgam; thence north-easterly to and including the bridge over the Kororoit Creek at the south-eastern angle of allotment 5, section XXI., Parish of Truganina.

Also, commencing at the eastern boundary of the Town of Oakleigh at the south-western angle of allotment 10, Parish of Mulgrave; thence south-easterly to the southern angle of allotment 18, Parish of Dandenong.

Also, commencing at the southern boundary of the Town of Dandenong at the western angle of allotment 15, section XXV., Parish of Eumemmering, at its junction with the main coast road; thence generally easterly to the western boundary of the Town of Berwick at the north-eastern angle of allotment 19, Parish of Berwick.

Also, commencing at and including the bridge over the Kardinia Creek at the eastern boundary of the Township of Berwick, near the south-western angle of allotment 53, Parish of Pakenham; thence generally easterly through the Town of Pakenham to the south-west angle of allotment 84, Parish of Nar-nar-noon; thence easterly to and including the bridge over the Bunyip River; thence easterly to the north-west angle of allotment C, Parish of Drouin West.

Also, commencing at the eastern boundary of the Town of Drouin at a point approximately 4 chains south of the south-eastern angle of allotment 18, section XII., of the said town; thence easterly to the western boundary of the Township of Warragul at the south-eastern angle of allotment 89, Parish of Drouin East.

Also, commencing on the eastern boundary of the Township of Warragul at the north-western angle of allotment 103A, Parish of Drouin East; thence generally easterly to the western boundary of the Township of Yarragon, at the north-eastern angle of allotment 8, section 14, Parish of Warragul.

Also, commencing at the eastern boundary of the Township of Yarragon at the north-western angle of allotment 120; Parish of Moe; thence easterly south of the railway line to the western boundary of the Township of Trafalgar at the north-eastern angle of allotment 161, Parish of Moe.

Also, commencing at the eastern boundary of the Township of Trafalgar at the north-western angle of allotment 159, Parish of Moe; thence north-easterly along the southern side of the railway line to the western boundary of the Township of Moe at the north-eastern angle of allotment 166A, Parish of Moe.

Also, commencing at the Narracan Creek on the eastern boundary of the Township of Moe at the south-western angle of allotment 5, Parish of Narracan; thence south-easterly, easterly, and south-easterly, crossing the Moe River to the southern boundary of allotment 46, Parish of Maryvale; thence easterly along the northern side of the railway line to the south-eastern angle of allotment 45 of the said parish.

Also, commencing at the south-eastern angle of allotment 68, Parish of Maryvale; thence north-easterly to the western boundary of the Township of Traralgon at the south-eastern angle of allotment 5, Parish of Traralgon.

Also, commencing at the eastern boundary of the Township of Traralgon at the south-western angle of allotment A8, Parish of Traralgon; thence north-easterly to the western boundary of the Town of Rosedale at the north-eastern angle of allotment 4, section III., Township of Rosedale.

Also, commencing at the northern side of the bridge over the Latrobe River near the north-eastern angle of allotment 15, section VI., Township and Parish of Rosedale; thence north-easterly and generally easterly to the south-western bank of the Thomson River, near the southern angle of allotment 41A, Town and Parish of Sale.

Also, commencing at the northern boundary of the Town of Sale at the south-western angle of allotment 91, section 1, Parish of Sale; thence generally northerly to the southern bank of the Avon River, south of the Town of Stratford, near the south-western angle of section 1 of that town.

Also, commencing at the northern boundary of the Town of Stratford at the south-western angle of allotment 38, Parish of Stratford; thence north-easterly along the southern side of the Bairnsdale railway line to the railway crossing near the south-western angle of allotment 18, section A, Township of Bairnsdale.

Also, commencing at the north-eastern approach to the bridge over the Mitchell River, near the western boundary of the Lucknow P.R., Parish of Wy Yung; thence north-easterly, easterly, and north-easterly, crossing the Nicholson and Tambo Rivers; thence easterly and south-easterly to and including the bridge over the north arm at Lakes Entrance.

Also, commencing at the northern boundary of the Township of Lakes Entrance at the south-western angle of allotment 25, Parish of Colquhoun; thence northerly and generally north-easterly to and through the Township of Nown Nown; thence easterly to the southern approach to the bridge over the Snowy River, near the north-eastern angle of allotment 23, Township and Parish of Newmerella.

Also, commencing at the eastern boundary of the Township of Orbst at the north-western angle of allotment 1, section B, Parish of Orbst; thence generally easterly and north-easterly, crossing the Bemm, Cann, and Genoa Rivers; thence north-easterly to the eastern border of the State at a point 5 miles 21 chains, more or less, south-east from Mount Buckle Trig. Station.

*Western Highway No. 2.*—Commencing at the railway crossing near the south-eastern angle of allotment F, section 9, Parish of Maribyrnong; thence westerly through the Township of Melton to and including the bridge over the Lerderberg River, near the northern boundary of allotment 5, section XV., Parish of Merrimu.

Also, commencing at the western boundary of the Township of Bacchus Marsh at the western boundary of allotment 5, Parish of Korkuperimul; thence north-westerly and generally westerly to the eastern boundary of the Town of Ballarat at the south-western angle of allotment 3, section IV., Parish of Gorong.

Also, commencing at the western boundary of the Town of Ballarat at the north-eastern angle of allotment 13, section II., Parish of Gorong; thence westerly and north-westerly through the Township of Gordons; thence further north-westerly and generally westerly through the Townships of Wallace and Bungee to the eastern boundary of the City of Ballarat at the south-western angle of allotment 10, section 24, Parish of Warrenheip.

Also, commencing at the western boundary of the City of Ballarat at the north-eastern angle of allotment 6, section XI., Parish of Cardigan; thence north-westerly, northerly, and westerly to the eastern boundary of the Town of Beaufort at the south-western angle of allotment 14A, Parish of Beaufort.

Also, commencing at the western boundary of the Town of Beaufort at the south-eastern angle of allotment 921, Parish of Eurambeen; thence generally north-westerly to the southern boundary of the Borough of Ararat at the south-east angle of allotment 15, section C, Parish of Ararat.

Also, commencing at the western boundary of the Borough of Ararat at the south-western angle of section 118, Town of Ararat; thence north-westerly through the Township of Great Western to the south-eastern corner of the Borough of Stawell.

Also, commencing at the western boundary of the Borough of Stawell at the north-eastern angle of allotment 135, Parish of Illawarra; thence north-westerly through the Township of Glenorchy to the south-eastern angle of allotment 139, Parish of Warranook; thence generally westerly and north-westerly to the southern boundary of the Borough of Horsham at the south-western angle of allotment 7, section VIII., Parish of Horsham.

Also, commencing at the north-western corner of the Borough of Horsham; thence north-westerly to the north-eastern boundary of the Town of Dimboola at the north-western angle of allotment 163C, Parish of Dimboola.

Also, commencing at the north-western boundary of the Town of Dimboola at the southern angle of allotment 12, Parish of Dimboola; thence north-westerly crossing the Wimmera

River; thence further north-westerly and westerly to the eastern boundary of the Town of Nhill at the intersection of that town boundary with the northern boundary of allotment 19, Parish of Balrooan.

Also, commencing at the southern boundary of the Town of Nhill, near the north-western angle of the race-course and recreation reserve, Parish of Balrooan; thence generally south-westerly and westerly to the south-western angle of allotment 16, section 1, Parish of Kaniva, near the Township of Kaniva.

Also, commencing at the western boundary of the Township of Kaniva at the north-eastern angle of allotment 2, section 2, Parish of Kaniva; thence westerly through the Township of Lillimur North to the western border of the State at the south-western corner of the Parish of Dinyarrak.

*3. North-Western Highway.*—Commencing at the south-eastern angle of allotment B, section XVIII., Parish of Doula Galla; thence north-westerly through the Townships of Keilor and the Gap to the southern boundary of the Town of Gisborne at the south-eastern angle of section IV. of the said town.

Also, commencing at the northern boundary of the Town of Gisborne at the north-western angle of allotment 22 of the said town; thence generally north-westerly to the southern boundary of the Township of Woodend at the north-eastern angle of allotment 1A, section XX., Parish of Woodend.

Also, commencing at the northern boundary of the Township of Woodend at the south-eastern angle of allotment 21, Parish of Woodend; thence generally north-westerly through the Town of Carlsruhe to the eastern boundary of the Parish of Lauriston at the south-eastern angle of allotment 6 of that parish.

Also, commencing at the western approach to the bridge over the Campaspe River, near the north-eastern angle of allotment 83, Parish of Lauriston; thence north-westerly through the Townships of Malmesbury, Taradale, Elphinstone, and Chewton to the eastern boundary of the Borough of Castlemaine at the north-eastern angle of allotment 103, section B, Parish of Castlemaine.

Also, commencing at the northern boundary of the Borough of Castlemaine, near the south-eastern angle of allotment 2, section 2, Parish of Castlemaine; thence generally northerly through the Townships of Harcourt, Ravenswood, and Kangaroo Flat to the southern boundary of the City of Bendigo, near the north-eastern angle of allotment 2, section IV., Parish of Sandhurst.

Also, commencing at a point on the western boundary of the City of Bendigo near its junction with the Specimen Hill-road; thence generally north-westerly and westerly to the eastern boundary of the Town of Marong, near the south-western angle of allotment 91F, Parish of Marong.

Also, commencing at the north-western corner of the Town of Marong; thence generally north-westerly through the Township of Bridgewater, crossing the Loddon River, to the eastern boundary of the Borough of Inglewood at the north-western angle of allotment 1, section VIII., Parish of Inglewood.

Also, commencing on the western boundary of the Borough of Inglewood at a point distant approximately 10 chains from the intersection of the borough boundary with the Inglewood-Charlton railway line; thence north-westerly to the eastern boundary of the Town of Wedderburn at the north-western angle of allotment 12, section III., Parish of Wedderburn.

Also, commencing at the northern boundary of the Township of Wedderburn at the north-eastern angle of allotment 37, section M, Town of Wedderburn; thence generally north-westerly to the eastern boundary of the Township of Charlton, near the north-western angle of allotment 2, section XIII., Parish of Charlton East.

Also, commencing at the northern boundary of the Township of Charlton at the southern angle of allotment 9, Parish of Charlton West; thence generally northerly, north-westerly, and northerly to the south-western angle of the Wycheproof Railway Station ground, Parish of Bunguluke.

Also, commencing at the south-eastern angle of allotment 44, section A, Parish of Bunguluke; thence northerly, north-westerly, and easterly, crossing the Tyrrell Creek, to the north-eastern angle of allotment 25, Parish of Nullawil; thence generally north-westerly, re-crossing Tyrrell Creek, and continuing generally north-westerly through the Township of Culgoa; thence north-westerly through the Township of Berriwillock to the south-eastern boundary of the Township of Sea Lake at the western angle of allotment 24, Parish of Burupga.

Also, commencing at the northern boundary of the Township of Sea Lake at the south-eastern angle of allotment 20, Parish of Burupga; thence northerly, westerly, and northerly to the north-eastern angle of allotment 43, Parish of Bourka; thence westerly, northerly, and north-westerly to the north-western angle of allotment 8, Parish of Bourka; thence northerly to the north-eastern angle of allotment 26, Parish of Bimbourie, near



the western shore of Lake Tyrrell; thence westerly to the north-western angle of allotment 23 of the same parish; thence northerly to the north-western angle of allotment 9, Parish of Pier-Millan; thence westerly to the north-western angle of allotment 12a of that parish; thence northerly following the Kulwin railway line to the north-western angle of allotment 18, Parish of Mitiyack; thence westerly crossing the said railway line; thence further westerly to the Mildura railway line at the north-western angle of allotment 37, Parish of Boulka; thence north-westerly along the east side of the Mildura railway line to the southern boundary of the Township of Ouyen at the north-western angle of allotment 8, Parish of Ouyen.

Also, commencing at the northern boundary of the Township of Ouyen at the south-western angle of allotment 7, Parish of Ouyen; thence northerly along the eastern side of the Mildura railway line to the southern boundary of the Parish of Mourmpoul at the south-western angle of allotment 1 of that parish; thence north-easterly, northerly, and north-westerly to the said railway line at a point approximately 2 miles north of the southern boundary of the Parish of Konardin; thence northerly along the eastern side of the said railway through the Townships of Nowingi, Carwaru, and Yatpool to the southern boundary of the Township of Red Cliffs.

Also, commencing at the northern boundary of the Township of Red Cliffs; thence northerly and north-westerly to the railway crossing near the southern angle of allotment 88, portion 15, Parish of Mildura.

4. *Northern Highway*.—Commencing at the northern boundary of the Township of Epsom at the north-western angle of allotment 11 of the said township; thence northerly to the south-western corner of the Township of Huntly.

Also, commencing at the south-western angle of allotment 32, section XVIII., Parish of Huntly; thence north-easterly to the south-western angle of allotment 2b, section XIX., Parish of Huntly.

5. *North-eastern Highway*.—Commencing at a point on the northern boundary of Crown portion IV., Parish of Will-Will-Rook, near the north-western angle of the said Crown portion; thence north-westerly, crossing the Sydney railway line at Craigieburn; thence northerly through the Townships of Beveridge and Wallan to the railway crossing in the Town of Kilmore, near the north-eastern angle of section 2 of the said town.

Also, commencing at and including the bridge over the creek north of the Town of Kilmore at a point approximately 4 chains north of Clarke-street; thence northerly and north-easterly to the south-western boundary of the Township of Broadford, near the northern angle of allotment 5, Parish of Broadford.

Also, commencing at the north-eastern boundary of the Township of Broadford near the western angle of allotment 42, Parish of Broadford; thence north-easterly, crossing the north-eastern railway line, and northerly and north-easterly through the Township of Tallarook to the south-eastern angle of allotment 35a, section C, Parish of Lowry; thence northerly crossing the north-eastern railway line; thence northerly and generally easterly to and including the bridge over the Goulburn River near the southern angle of allotment 34, Parish of Seymour.

Also, commencing at the north-eastern boundary of the Township of Seymour at the southern angle of allotment 9, section X, Parish of Seymour; thence north-easterly, crossing the north-eastern railway line near the north-western angle of allotment 47, Parish of Tallarook; thence north-easterly along the eastern side of the north-eastern railway line to the south-western angle of allotment 1b, Parish of Avenel.

Also, commencing at the western approach to the bridge over Hughes' Creek in the Township of Avenel; thence north-easterly to the northern angle of allotment 32, Parish of Avenel; thence continuing north-easterly through the Town of Longwood to the southern angle of allotment 7, section B, Parish of Longwood; thence further north-easterly to and including the bridge over Castles Creek on the western boundary of the Township of Euroa.

Also, commencing at a point on the northern boundary of the Township of Euroa, about 16 chains westerly from the north-eastern corner of the said Township; thence north-easterly to the southern boundary of Violet Town at the western angle of allotment 18, section D, of the said town.

Also, commencing on the eastern boundary of Violet Town at the north-western angle of allotment 45b, Parish of Boho; thence north-easterly through the Town of Buddaginnie; thence north-easterly to the northern angle of allotment 1, section U, Parish of Benalla.

Also, commencing at the western angle of allotment 1, section R, Parish of Benalla; thence north-easterly through the Township of Winton to the north-eastern angle of allotment 14b, section L, Parish of Glenrowan; thence northerly, crossing the North-Eastern railway line; thence north-easterly through

the Township of Glenrowan and re-crossing the said railway line near the south-eastern angle of allotment 33a, section XII., Parish of Glenrowan; thence continuing north-easterly to the southern boundary of the Borough of Wangaratta at the north-eastern angle of allotment 22, section 31, Parish of Wangaratta South.

Also, commencing at the north-eastern boundary of the Borough of Wangaratta at the western angle of allotment 1, section H, Parish of Wangaratta North; thence north-easterly, crossing the Beechworth railway line near the western angle of allotment 1, section 1A, Parish of Carraragarrunggee; thence north-easterly along the eastern side of the railway line to the railway crossing near the south-western angle of allotment 1, section A2, Parish of Chiltern; thence further north-easterly to the western boundary of the Township of Chiltern, near the northern angle of allotment 5, section A2, of the said parish.

Also, commencing at the eastern boundary of the Township of Chiltern at the north-western angle of allotment 6A, section 2, Parish of Chiltern; thence generally north-easterly to and through the Township of Barnawartha, crossing the railway line in that township; thence continuing north-easterly, again crossing the railway line near the southern boundary of allotment 8, section XXXI., Parish of Barnawartha North; thence easterly to the south-eastern angle of allotment A, section VI., Parish of Belvoir West; thence south-easterly, re-crossing the said railway line, and continuing south-easterly to the north-eastern angle of allotment 3 of section 2 of the said parish; thence easterly and south-easterly to the western boundary of the Town of Wodonga at the north-eastern angle of allotment 7, section XV., Parish of Wodonga.

Also, commencing at the southern approach to the bridge over the Wodonga Creek, approximately 5 chains north of the north-eastern angle of allotment 2, section XIV., Town of Wodonga; thence northerly to the western approach to the bridge over the Murray River, near the north-eastern angle of allotment B1, Town of Wodonga.

The common seal of the Country Roads Board was hereto affixed, at Melbourne, this twenty-ninth day of June, One thousand nine hundred and twenty-five, in the presence of—

(SEAL)

W. CALDER, Chairman.  
F. W. FRICKE, Member.  
W. J. DALE, Secretary.

#### Factories and Shops Acts.

At the Executive Council Chamber, Melbourne, the seventh day of July, 1925.

PRESENT:

His Excellency the Governor of Victoria.

Dr. Argyle  
Mr. Goudie  
Colonel Bouchier

Mr. McGregor  
Mr. McDonald  
Dr. Harris.

#### RESCISSION OF EXEMPTION FROM SATURDAY HALF-HOLIDAY AND REGULATION OF CERTAIN SHOPS WITHIN THE TOWNSHIP OF MURRAYVILLE.

UNDER the powers in that behalf conferred by the Factories and Shops Acts, His Excellency the Governor of the State of Victoria, by and with the advice of the Executive Council thereof, upon a petition signed by a majority of all the shopkeepers (exclusive of hawkers and pedlars) keeping shops within the Township of Murrayville, within the Municipal District of the Shire of Walpeup of the particular classes to be affected, doth hereby revoke (in so far as such Regulations relate to the Township of Murrayville within the said Municipal District) the Regulations made on the twenty-sixth day of October, 1915, directing that all shops (except shops for the sale of fresh, uncooked meat, hairdressers' shops and shops of the classes or kinds mentioned in the Fourth Schedule to the *Factories and Shops Act 1915*), within the West Riding of the Municipal District of the Shire of Walpeup shall be exempted from the Saturday half-holiday, and fixing the closing hours of all such shops on Saturdays, Fridays and Wednesdays.

And the Honorable Sir A. J. Peacock, His Majesty's Minister of Labour for the State of Victoria, shall give the necessary directions herein accordingly.

F. W. MABBOTT,  
Clerk of the Executive Council.

## Factories and Shops Acts.

At the Executive Council Chamber, Melbourne, the seventh day of July, 1925.

## PRESENT:

His Excellency the Governor of Victoria.

Dr. Argyle	Mr. McGregor
Mr. Goudie	Mr. McDonald
Colonel Bouchier	Dr. Harris.

**RESCISSION OF EXEMPTION FROM SATURDAY HALF-HOLIDAY AND REGULATION OF CERTAIN SHOPS WITHIN THE TOWNSHIP OF LANDSBOROUGH.**

UNDER the powers in that behalf conferred by the Factories and Shops Acts, His Excellency the Governor of the State of Victoria, by and with the advice of the Executive Council thereof, upon a petition signed by a majority of all the shopkeepers (exclusive of hawkers and pedlars) keeping shops within the Township of Landsborough within the Municipal District of the Shire of Avoca of the particular classes to be affected, doth hereby revoke the Regulations made on the twelfth day of October, 1915, directing that all shops (except shops for the sale of fresh, uncooked meat, hairdressers' shops, and shops of the classes or kinds mentioned in the Fourth Schedule to the *Factories and Shops Act 1915*) within the Township of Landsborough within the Municipal District of the Shire of Avoca shall be exempted from the Saturday half-holiday, and fixing the closing hours of all such shops on Saturdays, Fridays and Wednesdays.

And the Honorable Sir A. J. Peacock, His Majesty's Minister of Labour for the State of Victoria, shall give the necessary directions herein accordingly.

F. W. MABBOTT,  
Clerk of the Executive Council.

## Factories and Shops Acts.

**VARIATION OF ORDER APPOINTING A BOARDING HOUSES BOARD.**

At the Executive Council Chamber, Melbourne, the thirtieth day of June, 1925.

## PRESENT:

His Excellency the Governor of Victoria.

Mr. Allan	Mr. McGregor
Dr. Argyle	Mackrell.
Mr. Goudie	

WHEREAS the Governor in Council, under the powers in that behalf conferred by the Factories and Shops Acts, by Order made on the 19th day of May, 1921, declared that it is expedient to appoint a Wages Board to determine the lowest prices or rates which may be paid to any persons employed in a boarding-house with accommodation for seven or more boarders, and ordered that a Boarding Houses Board be appointed to determine the lowest prices or rates which may be paid to any persons employed as aforesaid: Now therefore His Excellency the Governor of the State of Victoria, by and with the advice of the Executive Council thereof, under the provisions of the Factories and Shops Acts, doth hereby vary the said Order so that the words "with accommodation for seven or more boarders" in clauses 1 and 2 shall read "with accommodation for four or more boarders."

And the Honorable Sir A. J. Peacock, His Majesty's Minister of Labour for the State of Victoria, shall give the necessary directions herein accordingly.

F. W. MABBOTT,  
Clerk of the Executive Council.

## Land Act 1915.

**AREAS OF LANDS COMPRISED IN CERTAIN CLASSES INCREASED AND DIMINISHED.**

## PROCLAMATION

By His Excellency Colonel the Right Honorable George Edward John Mowbray, Earl of Stradbroke, K.O.M.G., C.B., C.V.O., C.B.E., Aide-de-Camp to His Majesty the King; Governor of the State of Victoria and its Dependencies in the Commonwealth of Australia, &c., &c., &c.

WHEREAS by the *Land Act 1915* it is amongst other things enacted that the Governor in Council may, by Proclamation to be published in the *Government Gazette*, at any time increase or diminish the area of land comprised in any of the classes mentioned in Part I., Division 1, section 5, of the said *Land Act 1915*, but that the area of lands which may be sold by auction (Class 6) shall not be increased except as in certain cases in the said Act provided: Now therefore I, the Governor of the State of Victoria in the Commonwealth of Australia, by and with the advice of the Executive Council of the said State, and in accordance with the provisions of sections 94 and 117 of the *Land Act 1915* aforesaid, do hereby increase or diminish (as the case may be) the areas of Crown lands comprised in Classes 1, 2, 3, and 7 respectively of the classes mentioned in section 5 of the *Land Act 1915* aforesaid to the extent set forth in the subjoined Schedules that is to say:—

## Schedules referred to.

## CLASS INCREASED.

County.	Parish.	Allotment	Area.	Class.	Description.
			A. R. P.		
Moirā	Boomalnoomoonah	21A, sec. E	16 3 14	1	

## CLASSES DIMINISHED OR INCREASED.

County.	Parish.	Allotment.	Area.	Diminished.	Increased.	Description.
				Class.	Class.	
			A. R. P.			
Bogong	El Dorado	15, sec. H	200 0 0	1	3	
Borong	Illawarra	113E	13 0 0	7	2	
Grenville	Argyle	A16	50 0 0	7	1	

Given under my Hand and the Seal of the State of Victoria aforesaid, at Melbourne, this thirtieth day of June, in the year of our Lord One thousand nine hundred and twenty-five, and in the sixteenth year of the reign of His Majesty King George V.

(L.S.)

STRADBROKE

By His Excellency's Command,

A. DOWNWARD,  
Commissioner of Crown Lands and Survey.

GOD SAVE THE KING!

## APPROACHING LAND SALES.

SALES of Crown Lands in Fee Simple to be held at the under-mentioned places and dates, viz.:-

	No. of Gazette.
Corryong—Wednesday, 12th August, 1925 ...	97
Daylesford—Wednesday, 5th August, 1925 ...	97
Horsham—Friday, 24th July, 1925 ...	81
Korumburra—Friday, 17th July, 1925 ...	81
Melbourne—Tuesday, 14th July, 1925 ...	81
Melbourne—Tuesday, 4th August, 1925 ...	97
Numurkah—Monday, 17th August, 1925 ...	97
Rushworth—Monday, 13th July, 1925 ...	88
Rutherglen—Thursday, 23rd July, 1925 ...	88
Yarrawonga—Wednesday, 12th August, 1925 ...	97

Lands and Survey Office, Melbourne.

SALES (Nos. 9604, 9605, AND 9606) OF CROWN LANDS IN FEE SIMPLE AT THE TIMES AND PLACES SHOWN HEREUNDER. TO BE CONDUCTED BY LAND OFFICERS.

HIS Excellency the Governor, with the advice of the Executive Council, has been pleased to direct that sales by auction of the undermentioned Crown lands will be holden at the times and places mentioned hereunder, and that such lands be offered for sale in the lots hereinafter specified, and at the upset price fixed to each lot respectively.

The lands will be sold in fee simple, and subject to the covenants, conditions, exceptions, and reservations directed by the Governor in Council by an Order in Council dated the 19th day of October, 1915, and published in the *Government Gazette* of the 21st October, 1915, page 4046, as amended by Order in Council dated the 8th day of February, 1921, published 16th February, 1921, page 585.

A deposit of twelve and a half per centum of the price at which each lot is sold must be paid by the purchaser at the time of sale, and all such payments shall be made only in gold, silver, or bank notes, or cheques approved of by the Receiver and Paymaster, and the residue of such price will be payable in equal instalments, in accordance with the scale hereunder, on the last day of each successive period of six months from the time of sale, or, if the purchaser choose, at any earlier time or times, being one of such last days of any of the periods of six months stated above; such residue of payment will bear interest at the rate of 5 per centum per annum, to be computed from the time of sale to the time of payment of such residue or instalment of such residue.

The Governor in Council may, if he think fit, register the transfer of the interest of any purchaser of an allotment sold by public auction prior to the final payment of the purchase money being made. The fee for such registration shall be Ten shillings.

## SCALE OF PAYMENTS.

£20 and under, not more than 6 instalments.
Over £20, and not exceeding £50, not more than 8 instalments.
Over £50, and not exceeding £100, not more than 10 instalments.
Over £100, and not exceeding £200, not more than 12 instalments.
Over £200, and not exceeding £300, not more than 14 instalments.
Over £300, and not exceeding £400, not more than 16 instalments.
Over £400, and not exceeding £500, not more than 18 instalments.
Over £500, not more than 20 instalments.

A. DOWNWARD,

Commissioner of Crown Lands and Survey.

Office of Lands and Survey,  
Melbourne, 6th July, 1925.

CORRYONG.—Sale (No. 9604), at TEN o'clock a.m., WEDNESDAY, 12th AUGUST, 1925, at the COURT HOUSE. To be conducted by JAS. HAYES, Esq., Land Officer.

## TOWN LOTS.

BEETOOMBA, PARISH OF WABBA, COUNTY OF BENAMBRA.

Facing and near Beetoomba Railway Station.

Upset price £10 per lot.—Charge for survey £1.

Lot 1. Area 3 roods, allotment 4.

Lot 2. Area 1 acre, allotment 5.

Lot 3. Area 1 acre, allotment 6.

Upset price £9 per lot.—Charge for survey £1.

Lot 4. Area 1 acre, allotment 7.

Lot 5. Area 1a. 0r. 7p., allotment 8.

Upset price £8 per lot.—Charge for survey £1.

Lot 6. Area 1 acre, allotment 9.

Upset price £13 per lot.—Charge for survey £1.

Lot 7. Area 1a. 1r. 24p., allotment 10.

Upset price £15 per lot.—Charge for survey £1.

Lot 8. Area 1a. 2r. 34p., allotment 11.

Upset price £9 per lot.—Charge for survey £1.

Lot 9. Area 1 acre, allotment 12.

Lot 10. Area 1 acre, allotment 13.

Lot 11. Area 1 acre, allotment 14.

Upset price £10 per lot.—Charge for survey £1.

Lot 12. Area 1a. 2r. 12p., allotment 17.

Upset price £15 per lot.—Charge for survey £1.

Lot 13. Area 2a. 1r. 13p., allotment 18.

TOWONG, PARISH OF TOWONG, COUNTY OF BENAMBRA.

Site of improvements of H. Stockwell.

Upset price £10 per lot.—Charge for survey £2.

Lot 14. Area 3r. 24p., allotments 16 and 17, section C. Valuation of improvements, £15 (H. Stockwell).

BETHANGA, PARISH OF BERRINGA, COUNTY OF BENAMBRA.

Site of improvements of D. Harris.

Upset price £13 per lot.—Charge for survey £2.

\*Lot 15. Area 2r. 24p., allotment 8, section K. Valuation of improvements, £10 (D. Harris).

\*Sold subject to special mining condition similar to section 81, *Land Act* 1915.

YARRAWONGA.—Sale (No. 9605), at ELEVEN o'clock a.m., WEDNESDAY, 12th AUGUST, 1925, at the COURT HOUSE. To be conducted by W. MURRAY, Esq., Land Officer.

## TOWN LOTS.

YARRAWONGA, PARISH OF YARRAWONGA, COUNTY OF MOIRA.

Corner of Hunt and Bank streets.

Upset price £25 per lot.—Charge for survey £1.

Lot 1. Area 2r. 11p., allotment 1, section 8.

Fronting Hurley-street.

Upset price £25 per acre.—Charge for survey £1 5s. 4d.

Lot 2. Area 1a. 1r. 2p., allotment 6, section 58.

Lot 3. Area 1a. 0r. 24p., allotment 7, section 58.

Lot 4. Area 1a. 2r. 20p., allotment 8, section 58.

Fronting McLean-street.

Upset price £7 per lot.—Charge for survey £2 2s.

Lot 5. Area 1 rood, allotment 2, section 61.

KURRAAN, PARISH OF WAGGARANDALL, COUNTY OF MOIRA.

Formerly a school reserve.

Upset price £5 per acre.—Charge for survey £1.

Lot 6. Area 2 acres, suburban allotment 14.

NUMURKAH.—Sale (No. 9606), at TWO o'clock p.m., MONDAY, 17th AUGUST, 1925, at the COURT HOUSE. To be conducted by W. Murray, Esq., Land Officer.

## TOWN LOTS.

BEARIE, PARISH OF ULUPNA, COUNTY OF MOIRA.

Fronting Meyers-street.

Upset price £6 per acre.—Charge for survey £2 5s.

Lot 1. Area 5 acres, allotment 1, section 2.

Lot 2. Area 5a. 0r. 6p., allotment 2, section 2. One month allowed to remove fencing.

Fronting Greenfield-street.

Upset price £6 per acre.—Charge for survey £2 2s.

Lot 3. Area 2a. 1r. 24p., allotment 9, section 1.

Fronting Meyers-street.

Upset price £6 10s. per acre.—Charge for survey £3.

Lot 4. Area 3 acres, allotments 1-2, 3, section 6. Valuation of improvements, £2 (Trust).

Upset price £6 per lot.—Charge for survey £1.

Lot 5. Area 1 acre, allotment 1, section 7.

Lot 6. Area 1 acre, allotment 2, section 7.

Lot 7. Area 1 acre, allotment 3, section 7.

Lot 8. Area 1 acre, allotment 4, section 7.

Lot 9. Area 1 acre, allotment 5, section 7.

## COUNTRY LOT.

PARISH OF DUNBULBANE, COUNTY OF MOIRA.

In south-west of parish.

Upset price £7 per acre.—Charge for survey £3 17s. 8d.

Lot 10. Area 12a. 1r. 16p., allotment 25, section C.

## The Closer Settlement Acts.

## SALE OF CROWN LANDS IN FEE SIMPLE BY PUBLIC AUCTION.

A SALE of the undermentioned Crown lands in fee simple by public auction will be held at the AUCTION ROOMS of Messrs. BAILLIEU, ALLARD PROP. LTD., 360 Collins-street, MELBOURNE, on TUESDAY, 4th AUGUST, 1925, at half-past TWO o'clock p.m. To be conducted by E. T. A. WILSON, Esq., Land Officer. Auctioneers: Messrs. BAILLIEU, ALLARD PROP. LTD.

## TERMS AND CONDITIONS.

The lands will be sold in fee simple, subject to conditions which will be read at the sale.

A deposit of 5 per cent. of the purchase money of lot 1, and 10 per cent. of the purchase money of lots 2 and 3 must be paid to the officer conducting the sale.

The balance of the purchase money will be payable in forty (40) equal half-yearly instalments, together with interest calculated on the unpaid balance at the rate of five (5) per cent. per annum.

Prior to the final payment, a purchaser may transfer his interest in his purchase (with the consent of the Governor in Council) on payment of a fee of 10s. The full balance of purchase money may be paid at any time prior to due date, with interest to date of payment only.

All buildings shall be insured in favour of the Closer Settlement Board, with which the policy shall be lodged until completion of purchase.

Immediate possession. Crown grants on completion of purchase. No residence conditions.

## PARISH OF NILLUMBIK, COUNTY OF EVELYN.

## On Kangaroo Ground-road.

Lot 1. Area 54a. 1r. 32p., allotments 23b, section 4, and 23c, section 8a, recently held by W. A. Ayton. Situated 1 mile north of Warrandyte Township, 7 miles from Ringwood R.S., and 11 miles from Heidelberg R.S. W.B. house, six rooms (now being renovated), stable, chaff-house, wagon shed, fowl-houses. About 18 acres orchard, the greater part young and in good condition, chiefly good export varieties of apples. Twenty acres of undulating timbered land well situated and suitable for subdivision into week-end blocks.

## PARISH OF GREENSBOROUGH, COUNTY OF EVELYN.

At Panton Hill,  $\frac{1}{2}$  miles south-east of Hurstbridge R.S., known as Tipping's.

Lot 2. Area 6a. 1r. 37p., allotment 7, section E. W.B. house, five rooms, kitchen, wash-house, &c., stable, hay and cart sheds, fowl-house, cowshed, gas plant, tank, and dam. The greater portion is planted with fruit trees, principally apples and quinces.

Lot 3. Area 48a. 3r. 10p., allotment 6, section E, situated adjoining lot 2. Undulating grazing land, partly cleared; suitable for orchard purposes. Fenced into two paddocks. Small dam.

Plans may be inspected and particulars obtained at the office of the auctioneers or at Enquiry Branch, Lands Department, Treasury Gardens, Melbourne.

## A. DOWNWARD,

Commissioner of Crown Lands and Survey.

Melbourne, 7th July, 1925.

## Closer Settlement Act 1915, Section 111 (as amended).

## SALE OF CROWN LANDS IN FEE SIMPLE BY PUBLIC AUCTION.

A SALE of the undermentioned Crown Lands in fee simple by public auction will be held at Mr. J. J. MACDONALD'S AUCTION MART, Vincent-street, DAYLESFORD, on WEDNESDAY, 5th AUGUST, 1925, at TWO o'clock p.m. To be conducted by W. H. BURNS, Esq., Crown Lands Department. Auctioneer: J. J. MACDONALD, Esq.

The full conditions will be read at the sale.

A deposit of 5 per cent. of the purchase money of each lot will be payable to the officer conducting the sale. The balance of the purchase money will be payable in 40 equal half-yearly instalments, together with interest calculated on the unpaid balance at 5 per cent. per annum. Purchaser may pay up the full balance at any time prior to due date, with interest to time of payment only, or may prior to the final payment transfer his interest in the purchase on payment of a fee of Ten shillings.

Buildings to be insured in favour of the Closer Settlement Board. Immediate possession. Crown Grants on completion of purchases. No residence conditions.

## PARISH OF WOMBAT, COUNTY OF TALBOT.

## Formerly held by H. E. Sharp.

Lot 1. Area 100 acres, part of allotments 6 and 7, section 6, situated on Wallaby Creek, south of Comoora Township, 2 miles from Daylesford. Suitable for dairying and cultivation;

subdivided into seven paddocks. Improvements consist of 6-roomed W.B. house and bathroom, barn, milking shed, pigsty, fowl-houses, windmill, well, tank, &c., and 210 chains of fencing.

## PARISH OF BURKE, COUNTY OF TALBOT.

## Formerly held by T. Smith.

Lot 2. Area 155a. 3r. 14p., allotment 1c, section 1b, and allotment 3A, section 1A, situated on main Daylesford-Malmsbury road, 9 miles from each of these centres. Grey and chocolate soils; suitable for grazing and mixed farming. Improvements—Five-roomed W.B. house, with kitchen and storeroom, barn, dairy, 3 sheds. The property has recently been cleared of blackberries, gorse, and other weeds.

Particulars may be obtained and plans inspected at the office of the auctioneer, or at Inquiry Branch, Lands Department, Melbourne.

## A. DOWNWARD,

Commissioner of Crown Lands and Survey.

Melbourne, 6th July, 1925.

## TENDERS FOR GOVERNMENT AUCTIONEERS.

It is hereby notified that the following auctioneers have been appointed to sell by auction the fee simple, or any lesser estate, of Crown Lands, at the undermentioned places, for the year ending the 30th June, 1926:—

Ararat	..	..	Young Bros.
Avoca	..	..	Arthur F. Paten.
Ballarat	..	..	Wm. Little & Co.
Bairnsdale	..	..	Holloway Bros.
Beechworth	..	..	W. E. Flanagan & Co.
Bendigo	..	..	Jas. Andrew & Co.
Bright	..	..	W. E. Flanagan & Co.
Chiltern	..	..	W. E. Flanagan & Co.
Castlemaine	..	..	Geo. D. McLean.
Casterton	..	..	A. E. Smith & Co.
Colac	..	..	J. G. Johnstone & Co.
Coleraine	..	..	A. E. Smith & Co.
Daylesford	..	..	J. J. Macdonald.
Dimboola	..	..	Young Bros.
Dunolly	..	..	Jas. Henderson.
Donald	..	..	Young Bros.
Echuca	..	..	J. S. Kelly & Son.
Foster	..	..	J. W. Arthur Kelly.
Geelong	..	..	Reid & Baxter.
Horsham	..	..	Young Bros.
Hamilton	..	..	John Fenton & Co.
Kaniva	..	..	G. T. Brown.
Kerang	..	..	J. W. Arthur Kelly.
Korumburra	..	..	Wm. Squire & Sons.
Kyabram	..	..	J. S. Kelly & Son.
Leongatha	..	..	Wm. Squire & Sons.
Maffra	..	..	J. W. Arthur Kelly.
Maldon	..	..	Somer & Dabb.
Maryborough	..	..	Jas. Henderson.
Manangatang	..	..	G. R. Wilkinson.
Melbourne	..	..	Baillieu, Allard Prop. Ltd.
Merbein	..	..	Wm. Davis (F. J. Hawkes).
Mildura	..	..	Wm. Davis (F. J. Hawkes).
Minyip	..	..	Mitchell Bros. & White.
Murrayville	..	..	Lackmann, Kruse Pty. Ltd.
Nhill	..	..	Young Bros.
Orbost	..	..	James and Bird.
Ouyen	..	..	W. J. Westh.
Port Fairy	..	..	J. B. Holden & Co.
Portland	..	..	J. L. Wyatt & Co.
Rainbow	..	..	Young Bros.
Red Cliffs	..	..	Crouch Bros.
Rochester	..	..	J. S. Kelly & Son.
Rushworth	..	..	Weir & Coyle.
Sale	..	..	Theo. B. Little & Co.
Sea Lake	..	..	S. Lockhart.
St. Arnaud	..	..	G. McKechnie & Co.
Stawell	..	..	Larkan Bros.
Shepparton	..	..	J. W. Arthur Kelly.
Swan Hill	..	..	O'Connor, Egan, & Smyth.
Tatura	..	..	J. W. Arthur Kelly.
Traralgon	..	..	J. W. Arthur Kelly.
Underbool	..	..	W. J. Westh.
Warragul	..	..	J. W. Arthur Kelly.
Warrnambool	..	..	Chas. McMeekin & Co.
Wangaratta	..	..	W. E. Flanagan & Co.
Wonthaggi	..	..	John Strong.
Warracknabeal	..	..	Mitchell Bros. & White.

## A. DOWNWARD,

Commissioner of Crown Lands and Survey.

Melbourne, 30th June, 1925.

### PROPOSED REVOCATION OF THE TEMPORARY RESERVATION OF LANDS.

IN pursuance of the provisions of the *Land Act 1915*, notice is hereby given that it is the intention of the Governor in Council to revoke the temporary reservation of the lands hereinafter referred to, viz.:—

*The following Notices were gazetted 1<sup>o</sup> on 17th June, 1925, pursuant to Orders of the 10th June, 1925.*

**KERANG.**—The temporary reservation by Order in Council of the 2nd December, 1919, of 35½ perches of land in the Town of Kerang, as a site for Public Park, revoked as to part by Order of the 22nd March, 1922, is about to be revoked as regards the remaining portion thereof, comprising an area of 13 perches.—(K.19(5)) (Rs.2064).

**YATPOOL.**—The temporary reservation by Order in Council of the 11th November, 1913, of 1 rood 18 perches of land in the Township of Yatpool, as a site for a Public Hall and Mechanics' Institute, is about to be revoked.—(Y.1288(2)) (Rs.347).

*The following Notices were gazetted 1<sup>o</sup> on 24th June, 1925, pursuant to Orders of the 16th June, 1925.*

**DENISON.**—The temporary reservation by Order in Council of the 24th January, 1882, of 103 acres 3 roods 6 perches of land in the Parish of Denison as a site for Camping and for affording Access to Water, being allotment 8s of section 8, revoked as to part by Order of the 23rd November, 1915, is about to be revoked so far as regards the remaining portion thereof, comprising an area of 93 acres 35 perches.—(D.45(2)) (Rs.919).

**HUNTLY.**—The temporary reservation by Order in Council of the 26th March, 1872, of 3 roods of land in the Parish (now Township) of Huntly, being allotment 16, as a site for Police purposes, is about to be revoked so far as regards the portion thereof hereinafter described, viz.:—2 roods: Commencing at the south angle of allotment 15, Township of Huntly; bounded thence by Main-street bearing S. 43 deg. 44 min. W. 200 links, by a line bearing N. 46 deg. 16 min. W. 250 links, by Brunel-street bearing N. 43 deg. 44 min. E. 200 links; and thence by allotment 15 bearing S. 46 deg. 16 min. E. 250 links to the commencing point.—(H.1078(2)) (C.75542).

**LAKE BOGA.**—The temporary reservation by Order in Council of the 15th December, 1924, of 2 acres 3 roods 18 perches of land in the Parish of Kupa Kupa, Township of Lake Boga, as a site for a Public Park, is about to be revoked.—(L.8(1)) (C.74868).

*The following Notices were gazetted 1<sup>o</sup> on 1st July, 1925, pursuant to Order of the 23rd June, 1925.*

**HUNTLY.**—The temporary reservation by Order in Council of the 10th April, 1876, of 2 acres of land in the Parish of Huntly, as a site for Public purposes (State School), is about to be revoked.—(H.107(9)) (C.75392).

**KYABRAM.**—The temporary reservation by Order in Council of the 9th March, 1880, of 1 acre of land, being portion of allotment 141, Parish of Kyabram, as a site for Public purposes (State School), is about to be revoked.—(K.115(7)) (C.75567).

*The following Notices were gazetted 1<sup>o</sup> on 8th July, 1925, pursuant to Order of the 30th June, 1925.*

**LEIGHARDT.**—The temporary reservation by Order in Council of the 2nd November, 1874, of 80 acres 2 roods of land in the Parish of Leighardt, as a site for Watering purposes, is about to be revoked so far as regards the portion thereof hereinafter described, viz.:—4 acres 2 roods, more or less, Parish of Leighardt, being the land lying between allotments 65D, 65E, and 65C, and the 150 links permanent reserve along the west bank of the Bullock Creek.—(L.148(2)) (C.66370).

**WATAEPOOLAN.**—The temporary reservation by Order in Council of the 20th January, 1885, of 30 acres of land in the Parish of Wataepoolan, as a site for Camping and affording Access to Water, is about to be revoked so far as regards the portion thereof hereinafter described, viz.:—18 acres 30 perches; Commencing at the north-west angle of allotment 6A, Parish of Wataepoolan; bounded thence by said allotment bearing south 1,071 links, by a road bearing S. 34 deg. 23 min. W. 233 links, S. 29 deg. 9 min. W. 660 links, by lines bearing S. 75 deg. 47 min. W. 145 links, N. 38 deg. 14 min. W. 601 links, N. 10 deg. 25 min. W. 360 links, N. 25 deg. 43 min. E. 310 links, N. 4 deg. 59 min. E. 282 links; and thence by the Rifle Downs Pre-emptive Right selection bearing N. 89 deg. 53 min. E. 365 links to the commencing point.—(W.285(3)) (Rs.175).

**SMYTHESDALE.**—The temporary reservation by Order in Council of the 6th November, 1865, of 815 acres 2 roods 15 perches of land in the Parish of Smythesdale, as a site for drainage area of a Reservoir for Water Supply to Smythesdale, is about to be revoked so far as regards the portion thereof hereinafter described, viz.:—39 acres 3 roods 34 perches: Commencing at the north-west angle of allotment 2A of section 49; bounded thence by said allotment bearing S. 0 deg. 3 min. W. 1,998 links; and thence by lines bearing S. 89 deg. 57 min. W. 1,998 links, N. 0 deg. 3 min. W. 1,998 links, and N. 89 deg. 57 min. E. 2,002 links to the commencing point.—(S.297(2)) (460/46.81, C.71778).

**WYCHEPROOF.**—The temporary reservation by Order in Council of the 13th July, 1914, of 61 acres of land in the Town of Wycheproof, as a site for a Public Park, is about to be revoked so far as regards the portion thereof hereinafter described, viz.:—2 roods 31 perches: Commencing at the north-east angle of allotment 27, Town of Wycheproof; bounded thence by lines bearing east 130 links and south 535 links, by a line and allotment 23a bearing west 130 links; and thence by a line and allotment 27 bearing north 535 links to the commencing point.—(W.287A (1)) (Rs.172).

A. DOWNWARD,  
Commissioner of Crown Lands and Survey.  
Department of Lands and Survey, Melbourne.

### REVOCATION OF THE TEMPORARY RESERVATION OF LAND.

IN pursuance of the provisions of the *Land Act 1915*, His Excellency the Governor of the State of Victoria, by and with the advice of the Executive Council thereof, has, by Orders made on the 30th day of June, 1925, revoked the temporary reservation of the lands hereinafter referred to, viz.:—

**EMBERTON.**—Site for State School purposes.

**GUILDFORD.**—Site for Watering purposes.

**KARUP-KARUP.**—Site for State School.

**OUYEN.**—Site for Railway purposes (partly revoked).

**SANDHURST.**—Site for Acclimatization purposes (partly revoked).

For descriptions see *Gazette* of 3rd June, 1925, pages 1681 and 1882.

F. W. MABBOTT,

Clerk of the Executive Council.

At the Executive Council Chamber,  
Melbourne, the 30th June, 1925.

### LAND TEMPORARILY RESERVED FROM SALE, ETC.

IN pursuance of the provisions of the *Land Act 1915*, notice is hereby given that His Excellency the Governor of the State of Victoria, by and with the advice of the Executive Council thereof, has, by Order made on the 30th day of June, 1925, reserved temporarily, and has also excepted from occupation for mining purposes or for residence or business under any miner's right or business licence the land hereinafter described:—

**OUYEN.**—Site for Public Hospital.—10 acres 0 roods 7 perches, Township and Parish of Ouyen, County of Karkaroc; Commencing at a point bearing S. 2 deg. 22 min. E. 100 links from the south-east angle of allotment 14 of section 18, Township of Ouyen; bounded thence by lines bearing S. 2 deg. 22 min. E. 855 links, S. 87 deg. 38 min. W. 1,305 links, N. 4 deg. 46 min. W. 400 links, and N. 47 deg. 21 min. E. 705 links; and thence by a road bearing N. 87 deg. 38 min. E. 784 links to the commencing point.—(O.22(1), O.22a(9)) (C.73670, Rs.3112).

**BENDIGO.**—Site for Public purposes (Sewerage).—1 acre 1 rood 9 perches, City of Bendigo, Parish of Sandhurst, County of Bendigo: Commencing at a point bearing S. 58 deg. 9 min. E. 250 3-10 links from the north angle of the Acclimatization Reserve; bounded thence by Scott-street bearing S. 58 deg. 9 min. E. 101 links; by lines bearing S. 23 deg. 44 min. W. 447 7-10 links, S. 2 deg. 42 min. E. 270 2-10 links, S. 31 deg. 14 min. W. 265 links, and S. 17 deg. 36 min. W. 323 5-10 links; by Hamelin-street bearing N. 58 deg. 4 min. W. 103 2-10 links; and thence by lines bearing N. 17 deg. 36 min. E. 316 1-10 links, N. 31 deg. 14 min. E. 247 9-10 links, N. 2 deg. 42 min. W. 263 2-10 links, and N. 23 deg. 44 min. E. 485 6-10 links to the commencing point.—(S.372(17)) (C.73802).

**EGERTON.**—Site for a State School.—3 roods 16 4-10 perches, situate in section 2, Township of Egerton, Parish of Bungal, County of Grant: Commencing at the north-east angle of the site; bounded thence by Main-street bearing S. 20 deg. 51 min. E. 248 links, by lines bearing S. 79 deg. 52 min. W. 248 5-10 links, and S. 88 deg. 45 min. W. 74 9-10 links; and thence by roads bearing N. 10 deg. 37 min. W. 312 1-10 links and S. 89 deg. 58 min. E. 281 6-10 links to the commencing point.—(E.105(2)) (C.74781, Rs.3136).

F. W. MABBOTT,

Clerk of the Executive Council.

At the Executive Council Chamber,  
Melbourne, the 30th June, 1925.

### COMMON ABOUT TO BE DIMINISHED.

IN pursuance of the provisions contained in Division 10 of Part I. of the *Land Act 1915* (6 Geo. V. No. 2670), notice is hereby given that it is the intention of the Governor in Council to diminish the common hereinafter mentioned, viz.:—

*The following Notice was gazetted 1<sup>o</sup> on 1st July, 1925, pursuant to Order of 23rd June, 1925.*

The Sandhurst Gold-fields Common, proclaimed as such by Order of the 28th January, 1861, is about to be diminished so far as regards the portion thereof indicated by red and blue tints on plan marked H/2.6.25 attached to Lands file Rs.2490, comprising an area of 101 acres 1 rood.—Rs.2490.

A. DOWNWARD,  
Commissioner of Crown Lands and Survey.  
Department of Lands and Survey, Melbourne.

Order 1. 1. 6  
1/16. JUN 1925

## COMMITTEES OF MANAGEMENT OF RESERVES.

WHEREAS by section 184 of the *Land Act 1915* it is provided that it shall be lawful for the Governor in Council or the Board of Land and Works to appoint and remove any number of persons not less than three, or any municipal council, or the governing body of any corporation, to be a Committee of Management of any specified Crown land reserved either temporarily or permanently for any of the purposes set out in section 10 of the *Land Act 1915*, and not conveyed to or vested in trustees: Now therefore the Board of Land and Works doth hereby appoint the undermentioned persons to be Members of the Committees of Management of the Reserves named:—

LAND PERMISSIVELY OCCUPIED BY THE PORT MELBOURNE CRICKET CLUB, AND KNOWN AS THE "PORT MELBOURNE CRICKET AND RECREATION RESERVE."

Thomas Smith and Edward William Cremer as Members of the Committee of Management of the land permissively occupied by the Port Melbourne Cricket Club, and known as the "Port Melbourne Cricket and Recreation Reserve," in the room of Arthur Hester and Thomas Ernest Morrice, both deceased. Provided, however, that the said Thomas Smith and Edward William Cremer shall hold office as Members of the Committee of Management for so long only as they may continue to be councillors of the City of Port Melbourne.—(Corr. Rs.2357.)

## RESERVE FOR A RACE-COURSE AND FOR PUBLIC RECREATION IN THE PARISH OF BURRUMBEET.

John Andrew Charles and John Thomas Feery as Members of the Committee of Management of the Reserve for a Race-course and for Public Recreation in the Parish of Burrumbeet, in the room of David Walton, deceased, and William Monteith, resigned.—(Corr. Rs.2376.)

In witness whereof the common seal of the Board of Land and Works was hereunto affixed this first day of July, One thousand nine hundred and twenty-five, in the presence of—  
(SEAL)

A. DOWNWARD, President.  
A. A. PEVERILL, Member.

## PUBLIC HEARINGS BY PERSONS APPOINTED UNDER THE 25TH SECTION OF THE LAND ACT 1915.

NOTICE is hereby given that at the times and places mentioned in the schedule hereunder, applications for leases and licences under the Land Acts, objections to such applications, objections to proposed proclamations, alterations,

additions, diminutions, revocations, or unions of commons, and reasons against forfeiture of any leases or licences under the Land Acts deemed liable to forfeiture will be publicly heard by the persons whose names are set opposite such places respectively in such schedule, being persons appointed by me, the responsible Minister of the Crown administering the Land Acts, to hear the same and report thereon in writing to me.

A. DOWNWARD,  
Commissioner of Crown Lands and Survey, and  
President of the Board of Land and Works.  
Department of Lands and Survey,  
Melbourne, 7th July, 1925.

## SCHEDULE.

YEA, Monday, 20th July, 1925, at Eleven a.m., W. Murray, Esq.  
APSEY, Wednesday, 22nd July, 1925, at half-past Nine a.m., J. D. Coady, Esq., A. L. Reah, Esq., and A. Campbell, Esq.; Thursday, 23rd July, 1925, at half-past Nine a.m., J. D. Coady, Esq., A. L. Reah, Esq., and A. Campbell, Esq.

## Discharged Soldiers Settlement Act 1917.

## RE ALLOTMENTS AVAILABLE FOR-DISCHARGED SOLDIERS.

THE notice gazetted 15th October, 1919, page 2432, re allotments 127, 128, 129, 140, and 141, Parish of Nana-pundah, 582 acres, should read "and may be taken up under selection purchase lease, 1st class land, £3 10s. per acre."

A. DOWNWARD,  
Commissioner of Crown Lands and Survey.  
Department of Lands and Survey,  
Melbourne, 3rd July, 1925.

## MALLEE.

NOTE.—The notice gazetted 18th March, 1925, cancelling certain permits under *Closer Settlement Act 1915*, section 86, as varied by the *Discharged Soldiers Settlement Act*, is hereby cancelled so far as relates to permit 03743/86.6, in the name of D. O'Bryan, allotment 14, Parish of Bourka, containing 693 acres.

A. DOWNWARD,  
Commissioner of Crown Lands and Survey.  
Department of Lands and Survey,  
Melbourne, the 3rd July, 1925.

## SALES BY AUCTION.—NOTICE OF FORFEITURE.

It is hereby notified that the following sales have been cancelled:—

Allotment.	Section.	Area.	Town or Parish.	Purchaser.	Place of Sale.	Date of Sale.
13	17	A. R. P. 0 2 0	Ouyen .. ..	E. C. Skinner .. ..	Ouyen .. ..	8.11.21
3	6	0 0 39½	Girgarre .. ..	J. H. McDonald .. ..	Girgarre .. ..	19.11.18
4	6	0 0 38½	Murrayville .. ..	N. B. McKay .. ..	Murrayville .. ..	21.10.20
1	..	7 3 32	Strathallan .. ..	N. F. Quinn .. ..	Echuca .. ..	14.12.12
23	..	0 1 16	" .. ..	G. A. Sneed .. ..	" .. ..	"
24	..	0 1 16	" .. ..	G. A. Sneed .. ..	" .. ..	"
13B	9	4 2 34	Macarthur .. ..	T. C. Kelly .. ..	Heywood .. ..	10.5.18
13	G	0 1 24	Kaneira .. ..	H. W. Hibbins .. ..	Wycheproof .. ..	21.8.19
14	G	0 1 24	" .. ..	A. P. Hibbins .. ..	" .. ..	"
15	G	0 1 24	" .. ..	A. P. Hibbins .. ..	" .. ..	"
9	12	0 2 20	Ouyen .. ..	A. J. McLean .. ..	Ouyen .. ..	8.11.21
11	1	0 0 25½	Noojee .. ..	J. A. Smith .. ..	Warragul .. ..	13.10.21
12	1	0 0 26½	" .. ..	J. A. Smith .. ..	" .. ..	"
12	G	0 1 24	Kaneira .. ..	J. Hibbins .. ..	Wycheproof .. ..	21.8.19
3	2	0 1 0	Nyah West .. ..	H. T. Steer .. ..	Swan Hill .. ..	26.8.20
4	2	0 1 0	" .. ..	H. T. Steer .. ..	" .. ..	"
5	2	0 1 0	" .. ..	H. T. Steer .. ..	" .. ..	"
13	2	0 0 38½	" .. ..	H. T. Steer .. ..	" .. ..	"
14	2	0 0 34	" .. ..	H. T. Steer .. ..	" .. ..	"
15	2	0 1 5½	" .. ..	H. T. Steer .. ..	" .. ..	"
3	..	6 1 18	Howqua .. ..	G. H. Lovick .. ..	Mansfield .. ..	23.5.18
4	..	10 0 24	" .. ..	G. H. Lovick .. ..	" .. ..	"
27	A	3 0 2	Kaniva .. ..	F. J. Williams .. ..	Nhill .. ..	25.5.20
10	1	0 2 0	Carina .. ..	M. J. Schneider .. ..	Murrayville .. ..	10.10.18
11	1	0 0 29½	Murrayville .. ..	J. J. Smith .. ..	" .. ..	10.11.21
15	4	0 1 32	Girgarre .. ..	T. Malone .. ..	Girgarre .. ..	19.11.18
14	4	0 1 32	" .. ..	T. Malone .. ..	" .. ..	"
7	6	0 1 15½	Boinka .. ..	C. Jenkin .. ..	Murrayville .. ..	21.10.20
5	6	0 1 15½	" .. ..	C. Jenkin .. ..	" .. ..	"
19	2	0 1 8	" .. ..	C. Jenkin .. ..	" .. ..	"
18	2	0 1 8	" .. ..	C. Jenkin .. ..	" .. ..	"
17	2	0 1 8	" .. ..	C. Jenkin .. ..	" .. ..	"
1	..	0 2 0	Whitfield (Estate) .. ..	F. W. Briggs .. ..	Wangaratta .. ..	31.8.20
22	..	0 1 16	Strathallan .. ..	R. Harvey .. ..	Echuca .. ..	14.12.12
11	G, block	6 2 30	Mildura .. ..	E. J. Ferguson .. ..	(By tender) .. ..	18.8.24
1	G	0 1 8	Kooloonong .. ..	P. K. Smith .. ..	Swan Hill .. ..	9.12.20

Department of Lands and Survey,  
Melbourne, 29th June, 1925.

A. DOWNWARD,  
Commissioner of Crown Lands and Survey.

## The Closer Settlement Act 1915.

THE Farm Allotments mentioned in the Schedule hereunder are hereby proclaimed available for application, and may be taken up under Conditional Purchase Lease.

Estate.	Parish.	Allotment.	Section.	Area.	Capital Value.	Deposit, including Lease and Registration Fees.	Half-yearly Instalment.	Remarks.
				A. R. P.	£ s. d.	£ s. d.	£ s. d.	
Pine Lodge (1, 2)	Pine Lodge	82A		235 2 39	2,003 0 7	64 5 7	58 4 0	3803/86.6
Dreelite (3, 4)	Cundare	54D, 55A		171 2 26	3,372 4 4	103 9 4	98 4 0	4066/86.6
Koyuga (5)	Koyuga	11		9 3 36	159 12 0	5 17 0	4 13 0	2474/86.6
" (6)	"	12		9 3 36	159 12 0	5 17 0	4 13 0	2474/86.6
" (7)	"	16, 16A		14 0 2	224 4 0	7 19 0	6 10 6	2474/86.6
" (8)	"	9B		13 3 12	138 6 0	7 1 0	3 19 6	2474/86.6
Wycheproof (9, 10)	Bunguluke	22	B	537 1 2	2,430 0 0	76 5 0	70 13 0	4672/86.6
Section 20 (11, 12)	Elingamite	1B	6	237 3 6	2,060 0 0	61 5 0	60 0 0	4685/86.6
		3B	3					
" (13, 14)	Budgerum West	5A, 3A	E	529 3 26	3,259 0 0	100 5 0	97 16 0	1811/86.6
"	Murrabit West	14A	C	160 0 0	2,080 0 0	66 5 0	60 9 0	1,773/86.6
Dolman's (15, 16)	Hilgay	4		125 2 1	1,945 6 10	61 11 10	56 11 0	232/86.6

The incoming lessee must pay the valuation of improvements, if any.

(1) Improvements valued at £321 17s. 10d. to be paid for in addition.—(2) Formerly held by H. J. Robinson.—(3) Improvements on allotment 54D to be valued and paid for in addition.—(4) £613 valuation of improvements on allotment 55A to be paid for in addition.—(5) Valuation of improvements, £215 16s., to be paid for in addition.—(6) Valuation of improvements, £34 16s., to be paid for in addition.—(7) Valuation of improvements, £228, to be paid for in addition.—(8) Valuation of improvements, £38 10s., to be paid for in addition.—(9) House valued at £338 15s. and improvements, £79, to be paid for in addition.—(10) Settler in occupation.—(11) Capital value includes improvements valued at £738.—(12) Balance of valuation of improvements £21 12s., to be paid for in addition.—(13) Capital value includes permanent improvements.—(14) Any further improvements, such as fallow (if any), by outgoing lessee to be paid for in addition.—(15) Capital value includes value of original fencing.—(16) Other improvements, £438, to be paid for in addition.

A. DOWNWARD,  
Commissioner of Crown Lands and Survey.

Department of Lands and Survey,  
Melbourne, 7th July, 1925.

## Closer Settlement Act 1915, Section 86, as varied by the Discharged Soldiers Settlement Acts.

## LEASE UNDER THE CLOSER SETTLEMENT ACT 1915, AS VARIED BY THE DISCHARGED SOLDIERS SETTLEMENT ACTS, DECLARED VOID.

NOTICE is hereby given that the Lease mentioned in the Schedule hereunder has been declared void by the Governor in Council for the reason specified.

District.	Corr. No.	Name of Lessee.	Section of C.S. Act under which leased.	Parish.	Allot.	Area.	Reasons for Forfeiture, &c.	Pay Office.
Sale...	58	Stephen J. E. Patrick	86.6	Denison	15c, sec. 13	A. R. P. 109 2 16	Non-payment of instalments	Traralgon

A. DOWNWARD,  
Commissioner of Crown Lands and Survey.

Department of Lands and Survey,  
Melbourne, 23rd June, 1925.

## Closer Settlement Acts, as varied by the Discharged Soldiers Settlement Acts.

## PERMITS CANCELLED.

NOTICE is hereby given that the Permits mentioned in the Schedule hereunder have been cancelled.

District.	Corr. No.	Name of Permit Holder.	Parish.	Allotment.	Section.	Area.	Pay Office.
						A. R. P.	
Benalla	3803/86.6	H. J. Robinson	Pine Lodge	82A		235 2 39	Shepparton
Bendigo	D.S.L. 980	Alfred Emery	Loddon	71	A	311 3 37	Kerang
Geelong	4577/86.6	Sydney M. Britton	Terrinallum	95		158 3 22	Camperdown
Kerang	1811/86.6	David A. Spillman	Budgerum West	5A, 3A	E	529 3 26	Kerang

Department of Lands and Survey,  
Melbourne, 7th July, 1925.

A. DOWNWARD,  
Commissioner of Crown Lands and Survey.

*Closer Settlement Act 1915, Section 86, as varied by the Discharged Soldiers Settlement Acts.*

**APPLICATIONS FOR LEASES APPROVED.**

**THE** following applications for Leases under section 86 of the *Closer Settlement Act 1915*, as varied by the Discharged Soldiers Settlement Acts, having been approved, it is hereby notified that the instalment specified in each case may be received by the undermentioned Officers authorized by the Treasurer to collect Territorial Revenue. Payments to be made half-yearly.

No. of Lease.	Name of Lessee.	Estate.	Parish.	Area.	Allotment	Section.	Date of Lease.	Term.	Capital Value.	Adjustment Amount.	First Instalment Due.	Half-yearly Instalment.	Payable to Receiver of Revenue at—
				A. S. P.					£ s. d.	£ s. d.	£ s. d.	£ s. d.	
3900/86.0	William H. Nicol	Section 20	Killawarra	274 0 17	63		12.6.19	37½ years	1,212 0 0	2 0 0	12.12.20	36 6 0	Wangaratta
3979/86.0	Francis S. Gardiner	"	Lung	318 3 30	121		15.9.22	37½ years	1,789 17 8	4 17 8	15.3.24	53 11 0	Bonalla
4003/86.0	Albert E. Lawrence	"	Winton	320 0 9	42	B	21.6.22	37½ years	1,837 11 0	2 11 0	21.12.23	55 1 0	Namurkah
4347/86.0	Philip Quinn	McDonald's	Ulupna	72 0 15	30B		8.2.22	38½ years	2,500 0 0	3 7 6	8.8.24	75 0 0	Colac
3647/86.0	George Simpkin	Drectie	Cundare	79 0 18	28C	B	6.9.20	38½ years	2,413 7 6	3 7 6	6.3.23	72 6 0	"
3637/86.0	George Markin	"	Drectie	124 3 4	17, 17A		28.10.20	38½ years	2,500 0 0	3 0 0	28.4.23	75 0 0	"
4630/86.0	William Ryan	Section 20	Meppunga	128 2 31	11E		7.11.19	37½ years	1,513 0 0	3 0 0	7.5.21	45 6 0	Warmanbool
4161/86.0	Albert R. Spall	"	Perupa	99 2 14	55C		1.7.21	38½ years	2,500 0 0	4 2 5	1.1.24	75 0 0	Camperdown
3889/86.0	John Robertson	Mt. Khephant	Wickliffe	249 1 21	25	41	19.5.21	38½ years	2,369 2 5	3 13 1	19.11.23	75 0 0	"
3895/86.0	Alick G. Teggorth	"	South	412 3 14	1, 1A	32	19.5.21	38½ years	2,308 13 1	3 2 6	19.11.23	72 3 0	"
3902/86.0	Kenneth J. McDonald	"	Wickliffe	396 3 31	3	38	19.5.21	38½ years	2,408 2 6	4 1 4	19.11.23	71 8 0	"
3894/86.0	James Murray	"	North	347 3 2	3	16	19.5.21	38½ years	2,384 1 4	0 15 4	8.12.21	17 11 0	Avoca
4058/86.0	William C. Morris	Section 20	Warrenang	152 3 10	53A, 50A, 110A		8.6.20	37½ years	555 15 4	2 0 0	8.6.23	60 6 0	Wycheproof
4542/86.0	James J. Smith	Macleay's	Ninyeunook	484 3 19	4	2	8.2.21	38½ years	2,010 0 0	2 1 6	26.8.23	65 8 0	"
4517/86.0	John H. Cornish	"	Wycheproof	329 1 9	4, 4A	E	25.2.21	38½ years	2,180 0 0	1 1 1	29.7.22	75 0 0	Kerang
1811/86.0	David A. Spillman	Section 20	Budgerum	520 3 23	3, 5		29.1.20	38½ years	2,500 0 0	3 0 0	4.10.23	74 8 0	Bendigo
2233A/86.0	Charles A. Woodyard	Elmore	Warrumbamba	210 2 23	57		4.4.21	38½ years	2,480 0 0	3 0 0	12.10.24	64 1 0	"
4981/86.0	Albert S. Wicker	"	Egerton	236 0 36	3	8	12.4.22	38½ years	2,138 0 0	3 0 0	8.12.25	71 2 0	"
5320/86.0	Robert S. Dawson	Burnswang Park	Minto	249 0 14	38		8.6.23	38½ years	2,370 0 0	3 11 8	20.1.22	51. 6 0	Warragul
5113/86.0	Frank Roper	Section 20	Drumboe South	125 1 23	17, 17A		20.7.20	37½ years	1,713 11 8	0 18 7	3.12.21	54 3 0	Yarram
4816/86.0	William R. Curry	"	Drumboe	159 3 25	68B		3.6.20	37½ years	1,805 18 7	1 1 1	7.10.22	41 12 6	"
4387/86.0	James C. Lindsay	"	Alberton East	216 2 6	79A	22	8.4.20	38½ years	1,388 11 1	1 1 1	7.2.24	29 2 0	Melbourne
5455/86.0	Charles C. Winberg	"	Tasara Terra	10 0 3	2, 11		7.8.22	37½ years	970 0 0	1 0 3	21.2.26	39 0 0	"
5275/86.0	Christopher McDermott	"	Menbuck	35 0 28	70	K	21.8.22	38½ years	1,301 0 3	2 1 6	21.2.26	14 8 0	"
5242/86.0	William P. B. Tooley	Werrilbee	Deaglan	10 3 33	32, 32A	K	21.8.22	38½ years	482 1 6	2 1 1	21.2.26	39 18 0	"
5232/86.0	James Sweeney	"	"	34 0 25	35, 35A	K	21.8.22	38½ years	1,332 1 11	2 1 1	21.2.26	14 14 0	"
5330/86.0	William P. B. Tooley	"	"	10 2 27	6	K	4.11.22	39½ years	490 15 3	0 15 3	6.5.26	14 14 0	"
5003/86.0	Charles J. Llewellyn	"	Koe-wee-ree East	52 2 30	36C	V	17.10.21	37½ years	2,040 0 0	4 13 9	30.4.22	61 3 0	"
3761/86.0	Samuel H. Goodman	McKenna's	"	57 3 29	171B	O	30.10.18	39½ years	1,705 0 0	4 13 9	20.1.22	61 19 0	Warragul
5111/86.0	Harry L. Cordery	Section 20	Mirboo South	194 3 7	21, 21A		30.7.20	37½ years	2,069 13 9				

Department of Lands and Survey,  
Melbourne, 6th July, 1925.

**A. DOWNWARD,**  
Commissioner of Crown Lands and Survey.



## Land Act 1915, Sections 46 and 50.

## APPLICATIONS FOR LEASES APPROVED.

THE following applications for Leases under sections 46 and 50 of the Land Act 1915 having been approved, it is hereby notified that the rents and fees specified in each case may be received by the undermentioned Officers authorized by the Treasurer to collect Territorial Revenue. Payment to be made half-yearly.

No. of Lease.	Name and Address of Lessee.	Area.	Parish.	Allotment.	Section.	Class.	Date of Lease.	Term.	Survey Charge, Payable in 12 Half-yearly Instalments.	Amount to be Collected.				Payable to Receiver of Revenue at—
										Half-yearly Rent, including Instalment of Survey Charge (if any).	Fee for Lease.	Total Amount of First Payment.	f. s. d.	
762/46	Charles Horlin, Tallungatta Valley (1, 2)	A. R. P. 638 2 19	Canabore	33A, 33B, 33C	..	3rd	1.7.1922	20 years	f. s. d. 25 18 0	f. s. d. 10 2 11	f. s. d. 1 0 0	f. s. d. 72 0 5	Tallungatta	
617/46	Ornat A. Book, Eskdale (1)	80 3 4	Mullagong	25, 26	3	3rd	1.7.1922	20 years	..	1 0 3	1 0 0	3 0 9	Yackandandah	
191/46	Samuel S. Wilson, Nillachookie (1, 3, 4, 5)	97 1 19	Nillachookie	80	..	2nd	1.1.1915	20 years	..	1 16 9	1 0 0	..	Mansfield	
101/46	Edwath L. Parker, Howes Creek (1, 4, 6, 7)	243 3 37	Howqua West	130A	..	3rd	1.1.1915	20 years	..	3 1 0	1 0 0	..	"	
227/46	James J. T. Bunston, Bettina (1, 8)	371 1 24	Dueran East	37, 37A	B	3rd	1.7.1922	20 years	..	4 13 0	1 0 0	..	Horsham	
292/50	Vivian J. Edmonds, Veebis (3, 9)	326 3 31	Cardnup	136B	..	3rd	1.1.1921	20 years	..	4 1 9	1 0 0	..	Portland	
672/46	James Muir, Macarthur (2, 10)	202 0 26	Dunmore	30A	C	3rd	1.7.1922	40 years	..	1 5 5	1 0 0	..	Casterton	
685/46	James Donohoe, Digby (11, 12)	335 2 10	Wecurra	13	..	3rd	1.1.1921	20 years	..	3 15 6	1 0 0	..	"	
417/50	Thomas Bettsworth, Inverell, Casterton (13, 14)	301 0 17	Rosenath	71B	..	3rd	1.1.1921	20 years	..	0 12 0	1 0 0	..	Ballarat	
286/46	Annie Packham, Waterloo South, via Beaufort (1, 2, 15)	31 0 16	Beaufort	34C	5	..	2.8.1920	20 years	..	0 4 0	1 0 0	2 4 0	Colac	
422/46	Harriet Reid, Forrest (1)	15 2 28	Yaugher	7N	A	3rd	1.7.1922	20 years	..	1 6 6	1 0 0	0 10 3	Kyneton	
691/46	William C. Ahern, Woodend (1, 2, 10)	52 3 28	Woodend	3A	12	1st	1.5.1922	20 years	..	0 15 0	1 0 0	3 0 0	Avoca	
692/46	David W. Bowen, Avoca (1, 15)	39 3 4	Glenmona	28	H	2nd	1.6.1922	20 years	..	0 10 0	1 0 0	1 10 0	Charlton	
495/46	Richard W. Donaldson, Wedderburn (1, 2, 10)	19 3 38	Woomang	48	B	1st	1.9.1922	20 years	..	1 14 3	1 0 0	..	Heathcote	
646/46	Penny Barry, Heathcote (1, 4, 16, 17)	136 3 36	Heathcote	147	..	3rd	1.7.1915	20 years	..	0 8 3	1 0 0	..	Melbourne	
1002/50	Thomas F. Bentley, 18 View-street, Mount Albert (1, 2, 10)	21 1 17	Kinglake	82A	..	2nd	1.8.1922	20 years	..	..	..	..	..	

(9) £4 6s. 7d. licence fees paid under section 121, and £32 14s. rent paid under section 50, credited.

(10) Rent and fee paid on permit credited.

(11) In lieu of lease dated 28th March, 1923, p. 946.

(12) £12 12s. rent paid under section 46, credited. £1 fee for lease paid.

(13) Portion of lease dated 1st January, 1902, under section 29, Land Act 1898, balance of lease expired.

(14) £23 10s. 6d. rent paid under section 50, credited. £1 fee for lease paid.

(15) £2 5s. rent paid under section 46, credited. £1 fee for lease paid.

(16) In lieu of lease gazetted 13th September, 1922, p. 2489.

(17) £3 8s. of rent paid under section 29, and £17 3s. rent paid under section 46, credited. £1 fee for lease paid.

(1) Subject to special mining condition, section 81, Land Act 1915.

(2) Permit previously issued.

(3) In lieu of lease dated 1st January, 1900, under section 29, Land Act 1898.

(4) This is an antedated lease.

(5) £4 18s. of rent paid under section 29, and £30 0s. 3d. rent paid under section 46, credited. £1 fee for lease paid.

(6) In lieu of lease dated 2nd July, 1900, under section 29, Land Act 1898.

(7) £6 3s. of rent paid under section 29, and £57 18s. rent paid under section 46, credited. £1 fee for lease paid.

(8) £27 18s. rent paid under section 46, credited. £1 fee for lease paid.

Department of Lands and Survey,  
Melbourne, 6th July, 1925.

A. DOWNWARD,  
Commissioner of Crown Lands and Survey.

## Land Act 1915.

## PERMITS TO OCCUPY ISSUED TO APPROVED APPLICANTS.

NOTICE is hereby given that permits to occupy Crown Lands have been issued to the following approved applicants, and that the rents and fees specified in each case may be received by the undermentioned Officers authorized by the Treasurer to collect Territorial Revenue.

Number of Licence or Lease.	Name and Address of Licensee or Lessee.	Area subject to modification of Boundaries and Area.	Parish or Situation.	Allotment.	Section.	Class.	Date of Licence or Lease.	Survey Charge Payable in 12 Half-yearly instalments.			Amount to be Collected.			Payable to Receiver of Revenue at—				
								£	s.	d.	£	s.	d.		Fee for Licence or Lease. (if any).	Total Amount of Payment.		
																	£	s.
0882	Thos. Phelan, Napoleons	14 2 15	Yarrowee	..	..	7	1.7.25	..	0	15	0	0	2	6	17	6	Ballaarat	
Under Section 86 of the Land Act 1915.—Payment to be made yearly.																		
1297	Frederick Munro Stuart, 24 Jackson-street, Westgarth (1, 2)	150 0 0	Queenstown	..	Portion 36A	A	1.7.25	..	3	15	0	1	0	0	4	15	0	Melbourne
877	James W. Carter, Greenwald	317 0 9	Drik Drik	..	22 and 22A	A	1.6.25	..	3	4	9	1	0	0	4	4	9	Portland
781	Colin G. K. Hetherington, Gleuroy, South Australia	445 3 18	Kanawinka	..	44A	..	1.1.25	..	2	15	9	1	0	0	3	15	9	Casterton
558	Henry Patrick Drake, the younger, Nicholson (1)	350 0 0	Gelantipy West	..	7B	..	1.7.25	15 15 0	3	10	0	1	0	0	4	10	0	Bairnsdale
909	Eliza Thomas, Heywood	171 2 26	Heywood	..	33	A	1.7.25	..	1	1	6	1	0	0	2	1	6	Portland
433/46	Thomas Edward Foley, Kaniva	25 0 0	Kaniva	..	South-west, Part 6	3	1.8.25	..	6	5	0	1	0	0	7	5	0	Nhill
Under Section 46 of the Land Act 1915.—Payment to be made half-yearly.																		
07082	F. P. Collard, Merrinice (3)	782 0 0	Yarraarra	..	19	3rd, 18s.	1.7.25	..	17	19	5	1	0	0	18	19	5	Mildura
04065	S. J. Newton, Bolton (4)	699 2 18	Geera	..	17	4th, 8s.	..	..	3	10	0	1	0	0	4	10	0	..
Under Section 198 of the Land Act 1915.—Payment to be made half-yearly.																		

(1) Subject to special mining condition, section 81, Land Act 1915.—(2) Special value of £1 per acre.—(3) Term 20 years.—(4) Subject to charge, £700, and valuation of improvements.

Department of Lands and Survey,  
Melbourne, 6th July, 1925.

A. DOWNWARD,  
Commissioner of Crown Lands and Survey.

## SCHEDULE OF APPLICATIONS FOR THE ISSUE OF CROWN GRANTS.

Corr. No.	Name.	Area.	Parish.	Date of Payment.	AMOUNT COLLECTED.				Paid to Receiver of Revenue at—
					Balance.	Grant Fee.	Assurance Fee.	Total Amount.	
		A. B. P.			£ s. d.	£ s. d.	s. d.	£ s. d.	
Under Section 45 of the <i>Mines Act</i> 1915.									
320/45	Alice Fox (1)	1 0 0	Creswick	15.6.25	2 0 0	0 10 6	0 1	3 10 7	Melbourne
H.04603	Annie Caroline Driscoll	0 1 14	Beechworth	13.6.25	2 0 0	0 10 6	0 1	2 10 7	Beechworth
Under Section 49 of the <i>Land Act</i> 1869.									
1227	William R. Ham (2)	10 0 0	Yarrowee	15.6.25	..	1 1 0	0 5	1 1 5	Melbourne
Under Section 49 of the <i>Land Act</i> 1901.									
3762	Clará M. Weir (3)	34 3 11	Jung Jung	20.5.25	1 14 9	1 1 0	3 8	2 19 5	Melbourne 2.10.11
068	J. F. Kubeil (4)	19 3 27	Merton	26.2.25	2 0 0	1 1 0	0 10	3 1 10	Alexandra 2.7.12
0209	Ernest W. Wortley (4, 5)	19 2 36	Beechworth	21.5.25	0 15 0	1 1 0	1 3	1 17 3	Beechworth 2.1.11
3375	James P. Hyland (6)	85 3 8	Heathcote	30.5.25	2 3 0	1 6 0	1 10	3 10 10	Heathcote 1.6.11
3376	James P. Hyland and John Charles Hyland (7, 8)	42 3 23	"	5.6.25	1 12 4	1 1 0	1 5	2 15 9	" 1.3.11.
3199	Wm. Hy. Holloway (4)	19 0 12	Chiltern West	4.6.25	..	1 1 0	0 10	1 1 10	Melbourne 1.4.10
3048	John David Galvin (9)	40 1 31	Corack	26.6.25	6 3 0	1 1 0	3 5	7 9 11	Donald 1.11.11
Under Section 56 of the <i>Land Act</i> 1901.									
2802	Wm. J. Redfern (6)	639 1 24	Maintongoon	1.4.25	8 0 0	..	..	8 0 0	Alexandra 1.7.11
				22.5.25	..	1 11 6	13 4	2 4 10	Melbourne
019	E. W. Hill (6, 10)	172 0 0	Licola	17.11.23	2 5 6	1 1 0	1 9	3 8 3	Sale 1.1.09
				13.5.25	..	0 5 0	1 10	0 6 10	"
5108	H. J. Bedggood (6)	227 2 28	Briagolong	2.4.25	5 14 0	1 6 0	4 9	7 4 9	" 1.7.11
Under Section 61 of the <i>Land Act</i> 1898.									
2058	Harold V. Perry (6, 11)	178 1 17	Bailleston	13.2.23	0 19 9	1 6 0	1 8	2 7 5	Melbourne 1.12.08
Under Section 218 of the <i>Land Act</i> 1901.									
1890	James Weatherson (12)	634 2 1	Kalpienung	29.4.25	93 10 0	1 11 6	13 3	95 14 9	Melbourne 1.7.03
337	Evelyn Alice Martin (13)	297 1 18	Kunat Kunat	7.1.25	64 5 7	1 6 0	9 5	66 1 0	" 1.7.09
Under Section 46 of the <i>Land Act</i> 1915.									
473	Mabel Caldwell (4)	15 2 31	Harcourt	23.6.25	8 8 0	1 1 0	0 8	9 9 8	Castlemaine 1.1.16
485	Walter Henry Williams (6)	70 1 32	Fryers	25.6.25	24 17 0	1 6 0	1 6	26 4 6	" 1.7.19
576	John A. Crocker (14, 15)	19 2 13	Raglan	15.6.25	..	1 1 0	0 8	1 1 8	Melbourne
Under Section 131 of the <i>Land Act</i> 1915.									
0136	Herbert Wm. Naismith (16)	3 0 0	Patho	23.6.25	3 3 4	1 1 0	0 5	4 4 9	Echuca
03107	Elizabeth Catherine Anwyl Whyte, as executrix of Wm. A. Whyte (17, 18)	0 2 1	Merbein	18.12.24	4 8 4	1 1 0	0 5	5 9 9	Melbourne
Under Section 172 of the <i>Land Act</i> 1915.									
J16557	M. M. Lees	0 0 12	Wingee	8.5.25	77 0 0	2 1 0	3 3	79 4 3	Melbourne
T97048	G. Payne (19)	0 1 25	Alexandra	9.4.25	3 0 0	1 10 6	0 2	4 10 8	Alexandra
J15817	C. Harvey (19)	1 0 33	Terang	22.4.25	37 10 0	2 1 0	1 7	39 12 7	Melbourne
Z17315	C. Batecock (19)	8 0 0	Morri Morri	7.4.25	16 0 0	2 1 0	0 8	18 1 8	"
Z17076	W. Kilpatrick (executors) (19)	6 2 22	Concongella	21.4.25	13 5 6	2 1 0	0 7	15 7 1	"
0315/121	S. A. Williams	19 3 34	Talgarno	29.4.25	159 14 0	1 1 0	6 8	161 1 8	"
T98612	P. H. and M. Ryan (19)	5 2 0	Eildon	13.5.25	11 0 0	2 1 0	0 6	13 1 6	"
Z18789	J. Rentsch (19)	3 3 8	Yatimba	15.5.25	30 8 0	2 1 0	1 4	32 10 4	"
H98684	W. G. O'Shea (19)	3 1 16	Tallarook	..	16 15 0	2 1 0	0 9	18 16 9	"
T97321	K. Morrison	2 3 22	Bairnsdale	..	23 2 0	1 1 0	1 0	24 4 0	"
W47765	J. Burge	2 0 8	Wedderburne	..	4 2 0	0 10 6	0 3	4 12 9	"
M602	M. R. Hunt (19)	3 3 3	Woorarra	25.5.25	15 1 6	2 1 0	0 8	17 3 2	Yarram
J15168	C. and A. Fiscalini (20)	0 2 16	Ballaarat	..	22 10 0	5 2 1	1 0	27 13 0	Ballaarat
W49220	J. Marshall (19)	0 2 2	Spring Plains	5.6.25	1 0 0	1 10 6	0 1	2 10 7	Heathcote
01050/121	G. E. Barrow (19)	3 3 39	Barnawartha South	11.6.25	20 0 0	2 1 0	0 10	22 1 10	Melbourne
Z17361	A. V. Baulch (19)	5 0 35	Broadwater	5.6.25	23 9 8	2 1 0	1 0	25 11 8	"
Under Section 50 of the <i>Closer Settlement Acts</i> .									
463/50	The Equity Trustees, Executors, and Agency Company as administrator in the estate of Edward Leverton, deceased	0 0 33 1/2	Jika Jika	25.6.25	..	1 1 0	4 0	1 5 0	The Secretary, Closer Settlement Board, Melbourne
556/50	Arthur Wm. Jones	0 1 2 1/2	Prahran	..	86 9 6	1 1 0	5 0	87 15 6	"
771/50	Walter T. Kempton	0 1 2 1/2	"	28.5.25	..	1 1 0	6 8	1 7 8	"
750/50	Elizabeth A. Fullerton	0 1 0 1/2	"	24.6.25	..	1 1 0	3 11	1 4 11	"
Under Section 51 of the <i>Closer Settlement Acts</i> .									
543/51	Alexander McFarland	1 3 29 1/2	Jika Jika	28.5.25	..	1 1 0	6 6	1 7 6	The Secretary, Closer Settlement Board, Melbourne

(1) Balance includes £1 grant fee.

(2) £15 rent paid credited.

(3) First class. Special valuation of £2 10s. per acre.

(4) First class.

(5) Special valuation of £1 10s. per acre.

(6) Third class.

(7) Second class.

(8) Total payment includes 1s. interest.

(9) First class. Special valuation of £2 per acre. Includes 2s. 6d. interest.

(10) Includes 2s. 6d. interest.

(11) Includes 5s. balance grant fee paid, 25th May, 1925.

(12) Third class, 10s. per acre.

(13) In lieu of gazettal of 16th March, 1925, C. L. R. Martin.

(14) Second class. From licence. Section 86, *Land Act* 1915.

(15) £20 rent paid credited.

(16) £6 16s. 8d. rent paid credited.

(17) Appraised at £10 the lot.

(18) £5 11s. 8d. of purchase money paid as rent under licence, section 129.

(19) Includes £1 plan fee.

(20) Includes £3 plan fee.

## LIST OF CROWN LANDS AVAILABLE (INCLUDING MAILER LANDS).

THE undermentioned areas are available for application, as provided by various sections of the Land Act 1916, and all applications received on or before the 18th July, 1925, will be deemed to have been simultaneously made, but any application lodged after such date may be considered if received in time for inclusion in the advertisement of the cases to be heard at the Local Land Board.

Applications on proper form, accompanied by 6s. duty stamp uncancelled (registration fee), may be delivered or forwarded by post to the Local Land Officer or to any Crown Lands Office in Victoria.

Applicants may obtain from Local Land Officers, or the Inquiry Office, Lands Department, Melbourne, a certificate authorizing the issue by the Railway Department of a return ticket at concession fares to enable them to inspect available areas or to attend Local Land Boards. Specially reduced rates are also allowed for a selector when granted an allotment for removal of his family and belongings to the land.

Marked plans of any particular area, application forms, and any further information, may be obtained from the Inquiry Office, Lands Department, Melbourne, and Land Officers, Alexandra, Ararat, Bairnsdale, Ballarat, Beechworth, Benalla, Bendigo, Geelong, Hamilton, Horsham, Mildura, Omeo, Sale, Seymour, Stawell, St. Arnaud, and Warracknabeal.

Department of Crown Lands and Survey,  
Melbourne, 8th July, 1925.

A. DOWNWARD,  
Commissioner of Crown Lands and Survey.

\* Improvements may be subject to re-evaluation after land has been granted to an applicant.

Local Land Office.	County.	Parish.	Allotment.	Section.	Area.	How available.		Survey Fee.	Valuation of Improvements (if any).	Location of Land, &c.	Nearest Railway Station or Township and Distance in miles therefrom.	How accessible.	Water Supply.	General Description of Land—Soil, Timber, Suitability (Grazing, &c.).
						Classification.	Value per Acre.							
					A. B. P.		£ s. d.	£ s. d.						
AGRICULTURAL AND GRASSING LANDS—SELECTION PURCHASE ALLOTMENTS.—Division 4, Part I, Land Act 1916.														
Beechworth (a)	Delatite ..	Carboor ..	11 and 11A	2	559 0 0	3rd	0 10	0 18 15 0	To be valued	In north-west of parish (816/50)	4 miles from Moyhu R.S.	By road ..	To be conserved	Mountainous country, stony soil, suitable for grazing; timbered with gum, box, and stringybark
" (a)	" ..	Wandiligong	15a, 15b	7	121 0 0	3rd	0 10	0 9 17 6	To be valued	In north-east of parish (901/46)	4 miles from Porepunkah R.S.	By road ..	Buckland River	Rangy country, fair grass, suitable for grazing; timbered with messmate and gum
Omeo (a)	Benambra	Guttaunura	5	3	321 0 0	3rd	0 10	0 20 15 0	To be valued	In middle of parish (771/29)	60 miles from Bruthen R.S.	Bush roads	Creek ..	Hilly, suitable for grazing; timbered with gum and peppermint
" (a)	Bogong ..	Theddora	53	..	729 3 25	3rd	0 10	0 25 17 6	To be valued	In west of parish (9454/121)	30 miles from Bright R.S.	Bush roads	Creek ..	Hilly country, suitable for grazing; timbered with gum and wattle
" (a)	" ..	" ..	30	..	312 0 0	3rd	0 10	0 18 15 0	To be valued	In east of parish (9437/121)	35 miles from Bright R.S.	Bush roads	Gully ..	Hilly country, suitable for grazing; timbered with gum
Geelong ..	Polwarth ..	Yeo ..	109B	..	67 3 2	3rd	0 10	0 7 7 6	Nil	In south of parish (J 18172)	10 miles from Colac R.S.	By road ..	To be conserved	Light sandy soil, covered with titree and heath; timber consists of stunted messmate, only
Hamilton ..	Lowan ..	Connewarre	29	..	158 0 14	3rd	0 10	0 8 5 0	To be valued	In south-west of parish (91247/121)	8 miles from Township of Harrow	By road ..	To be conserved	Suitable for firewood
" ..	Follett ..	Mageppa	64A	..	213 0 0	3rd	0 10	0 9 7 6	To be valued	In north-east of parish (317/46)	15 miles from Townships of Edenhope and Apley	By road ..	To be conserved	Undulating country, sandy soil, suitable for grazing

## MAILER LANDS—SELECTION PURCHASE ALLOTMENTS.—Division 1, Part II, Land Act 1916.

Bendigo (b)	Kerarooc	Winnambool	23	..	704 0 14	4th	0 8	0 12 10 0	House, fencing &c., £862 7s.	In west of parish, formerly held by H. Halstead (93497/198)	6 miles from Kulwin R.S.	By road ..	To be conserved	Suitable for growing cereals
" ..	Tatchem..	Xungora ..	15	..	893 3 35	4th	0 8	0 13 15 0	To be valued	In south-east of parish, formerly held by J. P. Sayers (95889/198)	10 miles from Kooloonong R.S.	By road ..	To be conserved	Suitable for growing cereals

## LIST OF CROWN LANDS (INCLUDING MALLES LANDS)—continued.

\* Improvements may be subject to re-valuation after land has been granted to an applicant.

Local Land Office.	County.	Parish.	Allotment.	Section.	Area.	How available.		Survey Fee.	Valuation of Improvements (if any).	Location of Land, &c.	Nearest Railway Station or Township and Distance in miles therefrom.	How accessible.	Water Supply.	General Description of Land—Soil, Timber, Suitability (Grading, &c.).	
						Classification.	Value per Acre.								£ s. d.
MALLES LANDS—continued.															
Bendigo	Tatchera...	Turoar ..	7A	..	53 1 2	1st	1 0 0	5 15 0	Nil	In west of parish (05778/198)	3 miles from Chinkapook R.S.	By road ..	To be conserved.	Suitable for growing cereals	
Mildura	Millewa ..	Benetook	33	..	762 2 28	3rd	0 14 0	12 10 0	Nil	In south of parish, formerly held by J. Gastelow (06188/198)	1 mile from Benetook R.S.	By road ..	To be conserved	Suitable for growing cereals	
"	"	Merrinee	35	..	836 2 16	3rd	0 13 0	13 15 0	Fencing, £6 2s. 6d	In south of parish, formerly held by G. A. King (06236/198)	1 1/4 miles from Pirita R.S.	By road ..	To be conserved	Suitable for growing cereals	
"	"	Karawinna	27	..	760 0 0	3rd	0 16 0	12 10 0	Nil	In south of parish. Formerly held by C. A. Driscoll (06266/198)	1 mile from Merrinee	By road ..	To be conserved	Suitable for growing cereals	
"	Karkaroo	Gayfield ..	6	..	992 0 3	4th	0 8 0	13 15 0	House, fencing, &c., £504 7s.	In north-east of parish, formerly held by P. J. Townsing (04988/198)	6 miles from Hattah R.S.	By road ..	To be conserved	Suitable for growing cereals	

(a) Subject to special mining condition, section 81, Land Act 1915.

(b) Subject to a charge of £528 15s. to the Closer Settlement Board.

(c) Term 20 years.

(d) Subject to a charge of £240 15s. to the Closer Settlement Board.

In accordance with section 16, Land Act 1920, provision for water storage must be made by the successful applicant to the extent of approximately four (4) cubic yards per acre within two (2) years from date of lease (Malle land only).

## Discharged Soldiers Settlement Act 1917.

## ALLOTMENT AVAILABLE FOR DISCHARGED SOLDIERS.

THE Allotment mentioned in the Schedule hereunder is available for application under the *Discharged Soldiers Settlement Act 1917*, for Discharged Soldiers who hold Qualification Certificates, and may be taken up under Conditional Purchase Lease.

Estate.	Parish.	Allotment.	Section.	Area.	Capital Value.
Dreelite (1, 2) ... ..	Cundaro ... ..	54c	...	A. R. P. 94 1 37	£ s. d. 1,015 12 6

(1) Soldier in occupation. — (2) Improvements to be valued and paid for in addition.

Department of Lands and Survey,  
Melbourne, 7th July, 1925.

A. DOWNWARD,  
Commissioner of Crown Lands and Survey.

## Land Act 1915.

## APPLICATIONS FOR LICENCES APPROVED.

THE following Applications for Licences under sections 121 and 129 of the *Land Act 1915* having been approved, it is hereby notified that the rents and fees specified in each case may be received by the undermentioned Officers authorized by the Treasurer to collect Territorial Revenue.

Number of Licence.	Name and Address of Licensee.	Area, subject to modification of boundaries and area.	Parish or Situation.	Date of Licence.	Amount to be Collected.			Payable to Receiver of Revenue at—
					Payment.	Fee for Licence.	Total Amount of First Payment.	
		A. R. P.			£ s. d.	£ s. d.	£ s. d.	
Under Section 121 of the <i>Land Act 1915</i> .—Payment to be made yearly.								
W.50557	John Reilly, Raywood (1) ...	20 0 0	Neilborough ...	1.11.24	3 16 4	0 5 0	3 15 0	Bendigo
0399	A. G. Cashmore, Leitchville (2) ...	50 0 0	Gunbower West ...	2.3.25	1 10 0	0 5 0	1 2 6	Echuca
0209	S. Winterbottom, Mincha (3) ...	130 0 0	Macorna ...	2.2.25	1 16 0	0 5 0	1 9 0	Kerang
0363	R. Barron, Toolamba (4) ...	98 0 0	Murchison North ...	1.1.25	5 0 0	0 5 0	4 0 0	Rushworth
0497	J. Coloe, Boisdale (5) ...	15,130 0 0	Wonnangatta ...	1.5.25	7 10 0	0 5 0	11 5 0	Sale
0496	A. Wilson, Dutson (5) ...	539 0 0	Glencoe ...	"	2 5 0	0 5 0	3 12 6	"
Under Section 129 of the <i>Land Act 1915</i> .—Payment to be made yearly.								
088	Platina Lime Co. Pty. Ltd., 380 Flinders-lane, Melbourne	Tramway site	Moondarra ...	1.6.25	1 0 0	...	1 0 0	Sale
01834	G. B. Walker, "The Haven," Sorrento (6)	Jetty site	Nepean ...	1.4.23	1 0 0	...	2 15 0	Melbourne
01833	Arthur Phipps Leonard, 54 Power-street, Hawthorn (6)	Tramway licence	Kinglake ...	1.3.25	1 0 0	...	0 16 8	"

(1) Paid at Melbourne, 13th November, 1924. — (2) Paid at Melbourne, 7th April, 1925. — (3) Paid at Melbourne, 27th February, 1925. — Paid at Melbourne, 30th January, 1925. — (5) Eighteen months. Paid to 31st October, 1926. — (6) Amount paid.

Department of Lands and Survey,  
Melbourne, 3rd July, 1925.

A. DOWNWARD,  
Commissioner of Crown Lands and Survey.

Land Act 1915, Section 46.  
PERMIT CANCELLED.

NOTICE is hereby given that the Permit mentioned in the Schedule hereunder has been cancelled.

District.	Corr. No.	Name of Permit Holder.	Parish.	Allot.	Sec.	Area.	Block.	Pay Office.
Castlemaine ...	504/46	Robert C. Connell ...	Wehla ...	Y3SA	...	A. R. P. 125 3 23	...	Inglewood

Department of Lands and Survey,  
Melbourne, 29th June, 1925.

A. DOWNWARD,  
Commissioner of Crown Lands and Survey.

## Land Act 1915.

## TRANSFERS APPROVED.

THE following Applications for Transfer of Licences under the 121st and 129th sections of the *Land Act 1915* having been approved, it is hereby notified that the rent specified in each case may be received by the undermentioned Revenue Officers.

Number of Licence.	Name of Transferor.	Name of Transferee.	Area, subject to modification of boundaries and area.	Parish.	Held under Section.	Date of Licence.	Yearly Payment.	Transfer Fee and where paid	Rent Payable to Revenue Officer at—
			A. R. P.				£ s. d.		
0531	G. W. Bennett ...	W. P. White ...	807 0 0	Karnak and Kalingur	121	1.1.21	3 7 4	10s., Melbourne	Horsham
01454	Williams and Rice Pty. Ltd.	Melbourne Salvage Pty. Ltd.	1 1 3	South Melbourne	129	17.9.19	280 0 0	£1 "	Melbourne
01788	Williams and Rice Pty. Ltd.	Melbourne Salvage Pty. Ltd.	1 2 36 3/4	South Melbourne	129	1.12.23	275 0 0	£1 "	"

Department of Lands and Survey,  
Melbourne, 3rd July, 1925.

A. DOWNWARD,  
Commissioner of Crown Lands and Survey.

## Land Act 1915, Section 2.

## LICENCE AND LEASES UNDER THE LAND ACTS 1911 AND 1915, DECLARED VOID.

NOTICE is hereby given that the Licence and Leases mentioned in the Schedule hereunder have been declared void by the Governor in Council for the reason specified in each case.

District.	Corr. No.	Name of Licensee or Lessee.	Section of Land Act under which Licensed or Leased.	Parish.	Allotment.	Area.	Class.	Reasons for Forfeiture, &c.	Pay Office.
						A. B. P.			

## Licence under the Land Act 1915 declared void.

Melbourne	2769	James Richardson	86	Wonga Wonga South	10, sec. B	20 0 0	...	Licensee ineligible to hold licence	Yarrain
-----------	------	------------------	----	-------------------	------------	--------	-----	-------------------------------------	---------

## Leases under the Land Acts 1911 and 1915 declared void.

Beechworth	206	Henry J. Sewell (deceased)	8	Stanley	1A, 1B, sec. 7	16 0 34	3rd	Non-compliance with condition	Beechworth
"	421	George R. Johnson	46	Bungil East	11, sec. 1	692 1 1	3rd	" " "	Bethanga
Melbourne	834	Esther C. Witt	50	Binginwarri	52	151 1 31	1st	Non-payment of rent	Yarrain

Department of Lands and Survey,  
Melbourne, 23rd June, 1925.

A. DOWNWARD,  
Commissioner of Crown Lands and Survey.

MALLEE LANDS AVAILABLE FOR APPLICATION UNDER SELECTION PURCHASE LEASE, SECTION 198, LAND ACT 1915, IN THE PARISHES OF KATTYOONG AND PAIGNIE.

THE land is situated from 8 to 10 miles north-east and north-west of Walpeup (on the Ouyen-Murrayville railway line).

The land is available for general selection, but no person who has not reached the age of eighteen is eligible to apply.

Applications (with uncanceled Victorian duty stamp of 5s., or postal note for the same amount, affixed) must be made on the usual form, and delivered or forwarded by post to any local Land Office or to the Under-Secretary for Lands, Lands Department, Melbourne, on or before 18th July, 1925.

Applicants may apply for one or more allotments on one application form.

Applicants will be hereafter notified as to the date and place of hearing of their applications by Local Land Board.

The land will be granted under selection purchase lease, and at the end of six years, if the residence, cultivation, improvements, and all other conditions have been complied with, the lease will be endorsed under the seal of the Board of Land and Works to the effect that such conditions have been complied with, and at any time within the remaining period of 14 or 34 years, as the case may be, a Crown Grant will be issued on payment of the full amount of the purchase money.

The survey fee ranges from £11 5s. to £13 15s. per allotment.

A deposit of £5 will be accepted on account of survey fee, the balance to be paid with half-yearly rents in equal half-yearly instalments during the first six years of the lease.

In accordance with section 16, Land Act 1920, provision for water storage must be made on the land to the extent of approximately 4 cubic yards per acre within two years from date of lease.

The lease will contain (*inter alia*) conditions to the effect as follows:—

That substantial and permanent improvements shall be made on the land. If in the third class, to the value of Five shillings per acre before the end of the third year from the date of the lease, and the balance of Five shillings per acre before the end of the sixth year of the lease. If in the fourth class, improvements to the value of Two shillings and sixpence per acre must be made on the land before the end of the third year from the date of the lease, and the balance of Two shillings and sixpence per acre before the end of the sixth year of the lease.

That the lessee shall go into residence on the land within twelve months after the date of the lease, and shall reside for at least three years and nine months on, or within 5 miles of, the land during the first six years of the term of the lease, and shall also clear and cultivate at least one-fourth of his allotment within two years from the date of the lease.

That the lessee shall not transfer, assign, mortgage, or sublet or part with the possession, or grant the use of the whole or any part of the allotment during the first six years of the term of the lease, and that after the first six years of the term of the lease the lessee shall not sell, transfer, assign, mortgage, or sublet the whole or any part of the allotment

unless and until the lease has been endorsed under the seal of the Board to the effect that all the conditions and covenants of the lease during the first six years thereof have been complied with.

That a special condition shall be inserted in the lease providing that the land referred to therein shall at all times be maintained and used for the purpose of residence and agriculture or grazing, and that no person will be permitted to subsequently acquire or hold, or have an interest in any area in the Mallee country in excess of that quantity of land as set out in section 20 of the Land Act 1921.

That the lessee or grantee or owner shall preserve the timber on, or plant an area of not less than three per cent. of the total extent of his holding. (N.B.—Along the exposed boundary lines, viz., the western and southern, would be preferable.)

The value per acre on each allotment set out in the Schedule hereto includes loading for Water Supply and Road purposes.

It must be distinctly understood that a reliable water supply by channel may not be available for some years.

Plans can be obtained at the Inquiry Office, Lands Department, Melbourne, and at Lands Offices, St. Arnaud, Bendigo, and Horsham.

Intending applicants may obtain warrants from any Land Officer authorizing the issue of a railway ticket at half fares for the purpose of inspecting the land.

A. DOWNWARD,  
Commissioner of Crown Lands and Survey.  
Department of Lands and Survey,  
Melbourne, 17th June, 1925.

## SCHEDULE.

Allotment.	Parish.	Area in Acres.	Class.	Value per Acre.
25 .. ..	Kattyoong	703	3rd	s. d. 13 0
36 .. ..	"	691	4th	10 0
37 .. ..	"	660	3rd	13 0
45 and 46	"	640	3rd	13 0
47 .. ..	"	682	4th	10 0
48 .. ..	"	661	4th	10 0
49 .. ..	"	663	4th	10 0
51 .. ..	"	659	4th	10 0
52 .. ..	"	767	4th	10 0
53 .. ..	"	771	4th	10 0
54 .. ..	"	721	4th	10 0
55 .. ..	"	638	3rd	13 0
56 .. ..	"	639	3rd	13 0
45 .. ..	Paignie	852	3rd	13 0
46 .. ..	"	852	3rd	13 0
47 .. ..	"	944	4th	10 0
48 .. ..	"	760	4th	10 0
49 .. ..	"	707	3rd	13 0
50 .. ..	"	708	3rd	13 0
51 and 52	"	856	4th	10 0

Land Act 1915, Section 198, as varied by the Discharged Soldiers Settlement Act.—Mallee Lands.

PERMIT FOR MALLEE ALLOTMENT CANCELLED.

It is hereby notified that the Permit specified in the Schedule hereunder has been cancelled.

Corr. No.	Date of Lease.	Section of Act.	Name of Lessee.	No. of Allotment.	Parish.	Reason.	Area.	Pay Office.
							Acres.	
06649	29.7.22	198-6	W. P. E. Lewin	18	Gayfield	Land abandoned	772	Mildura

Department of Lands and Survey (Mallee Branch),  
Melbourne, 3rd July, 1925.

A. DOWNWARD,  
Commissioner of Crown Lands and Survey.

Mallee Lands.

REDUCTION OF AREA.

It is hereby notified that the area of the undermentioned Mallee Agricultural Allotment has been reduced as specified, and rent adjusted accordingly.

Allotment.	Parish.	Lessee.	Area reduced to—	Annual Rent reduced to—	Rent payable from—	Pay Office.
			A. R. P.	£ s. d.		
114	Warmur	Frederick Glen (1)	928 9 0	12 6 0	1.7.25	Birchip

(1) £433 14s. 6d. paid to be credited to purchase money.

Melbourne, 3rd July, 1925.

A. DOWNWARD,  
Commissioner of Crown Lands and Survey.

MALLEE LANDS.

It is hereby notified that the transfer of portion of Agricultural Allotment scheduled hereunder has been registered at the Office of Titles.

Allotment.	Parish.	Area in Acres.	Classification.	Name of Former Lessee.	Name of Present Lessee.	Rent per annum payable on transferred portion.	Amount previously paid to be credited to Purchase Money.	Pay Office.
						£ s. d.	£ s. d.	
112	Warmur	65 0 0	2nd, 15a.	G. H. Glen	Frederick Glen (1)	1 4 6	35 5 6	Birchip

(1) Next rent due 1st July, 1925.

Melbourne, 3rd July, 1925.

A. DOWNWARD,  
Commissioner of Crown Lands and Survey.

MALLEE LANDS.

It is hereby notified that the Transfers of Agricultural Allotments scheduled hereunder have been registered at the Office of Titles.

Allotment.	Parish.	Area in Acres.	Name of former Lessee.	Name of present Lessee.	Next rent due.	Pay Office.
16	Tutye	803	A. Zerbst	George Horatio Matthew Gould	1.9.25	Horsham
40	Nyang	640	W. Walter	John William McVicar	"	"
59	Duddo	629	F. W. Olver	Jasper Rokeby Saltmarsh	1.11.25	"
102, 102A	Willenabrina	455	F. Marshman	Evelyn Taylor	1.7.25	Warracknabeal
44	Mulera	689	S. P. Dowd	John Camaron	"	Horsham
17	Goongee	671	J. Crane	Janet Mary Facy Goodman	"	"
59	Jil Jil...	600	A. J. Cook	Malcolm Logan	"	Birchip
58	"	599	A. J. Cook	Malcolm Logan	"	"
42	Carina	320	S. E. M. Bailey	Francis Morgan Harris	"	Horsham
125	Willenabrina	635	H. J. Wurfel	Helena Johanna Boehm	"	Warracknabeal
4	Goongee	644	E. C. T. Schneider	Francis John Crane	1.4.25	Horsham
101, 108	Willenabrina	911	F. Marshman	Clarence Gordon Taylor	1.7.25	Warracknabeal
27	Boigbeat	561	M. Conlan	Emma John Sutton	"	Wycheproof
5, 5A, and 37	Daalko	698	P. Clegg	James Walter Gibson	"	Horsham
25	Ngallo	640	E. C. J. Bailey	Francis Morgan Harris	1.10.25	"
37	Ballapur	657	A. J. Turner, deceased, executrix of	Stanley Hepworth	1.7.25	Donald
9, sec. 2	Budgerum East	635	T. F. Hogan	Edward Frederick Fenton	"	Kerang
41	Pier Millan	471	A. Delmenico	Sylvester Cyril Lawrence	"	Wycheproof
140A	Woorak	37	J. Young, deceased, executors of	William Gilbert Hamlyn	Freehold	Nhill
150A	"	220	J. Young, deceased, executors of	William Gilbert Hamlyn	"	"
60 and 64	Walpeup	798	O. F. R. Thomas	Arthur Harold Sharmen and Eric Claude Wilcox	1.10.25	Warracknabeal
35	Cannie	640	H. Robbins, deceased, executors of	Robert Courtney Spence	1.7.25	Kerang

Melbourne, 3rd July, 1925.

A. DOWNWARD,  
Commissioner of Crown Lands and Survey.



## COURTS.

**S**ITTINGS of the Supreme Court for the hearing of Criminal Trials and Trials of Causes for the year 1925, pursuant to Order in Council of 25th November, 1924:—

BALLARAT ...	...	Tuesday, 18th August
BENDIGO ...	...	Tuesday, 4th August
CASTLEMAINE ...	...	Tuesday, 28th July
GEELONG ...	...	Thursday, 13th August
HAMILTON ...	...	Thursday, 22nd October
HORSHAM ...	...	Tuesday, 8th September
MARYBOROUGH ...	...	Thursday, 19th November
MELBOURNE ...	...	Wednesday, 15th July
SALE ...	...	Tuesday, 21st July
SHEPPARTON ...	...	Tuesday, 15th September
ST. ARNAUD ...	...	Tuesday, 17th November
WARRNAMBOOL ...	...	Tuesday, 11th August
WANGARATTA ...	...	Tuesday, 13th October

**G**ENERAL SESSIONS for the year 1925, pursuant to Order in Council of 15th December, 1924:—

ARARAT ...	...	Wednesday, 14th October
BAIRNSDALE ...	...	Wednesday, 26th August
BALLARAT ...	...	Tuesday, 21st July
BEECHWORTH ...	...	Wednesday, 12th August
BENALLA ...	...	Wednesday, 16th September
BENDIGO ...	...	Thursday, 16th July
CAMPERDOWN ...	...	Thursday, 20th August
CASTERTON ...	...	Thursday, 6th August
CASTLEMAINE ...	...	Wednesday, 12th August
CHARLTON ...	...	Tuesday, 21st July
COLAC ...	...	Wednesday, 9th September
DAYLESFORD ...	...	Tuesday, 11th August
DONALD ...	...	Wednesday, 30th September
ECHUCA ...	...	Tuesday, 14th July
GEELONG ...	...	Tuesday, 14th July
HAMILTON ...	...	Wednesday, 5th August
HORSHAM ...	...	Tuesday, 18th August
KERANG ...	...	Tuesday, 18th October
KORUMBURRA ...	...	Tuesday, 20th October
KYNETON ...	...	Tuesday, 11th August
MANSFIELD ...	...	Wednesday, 2nd September
MARYBOROUGH ...	...	Thursday, 1st October
MELBOURNE ...	...	Monday, 3rd August
MILDURA ...	...	Tuesday, 4th August
NIHILL ...	...	Wednesday, 11th November
OMEIO ...	...	Wednesday, 14th October
SALE ...	...	Thursday, 22nd October
SEYMOUR ...	...	Tuesday, 1st September
SHEPPARTON ...	...	Wednesday, 2nd September
ST. ARNAUD ...	...	Tuesday, 29th September
STAWELL ...	...	Tuesday, 13th October
WANGARATTA ...	...	Tuesday, 15th September
WARRACKNABEAL ...	...	Wednesday, 16th September
WARRAGUL ...	...	Tuesday, 21st July
WARRNAMBOOL ...	...	Tuesday, 18th August
YARRAM ...	...	Thursday, 22nd October

**COUNTY COURTS.**—Notice is hereby given that County Courts will be held during the year 1925 at the under-mentioned places on the days hereunder named:—

ARARAT ...	...	Wednesday, 14th October
BAIRNSDALE ...	...	Wednesday, 26th August
BALLARAT ...	...	Tuesday, 21st July
BEECHWORTH ...	...	Wednesday, 12th August
BENALLA ...	...	Wednesday, 16th September
BENDIGO ...	...	Thursday, 16th July
CAMPERDOWN ...	...	Thursday, 20th August
CASTERTON ...	...	Thursday, 6th August
CASTLEMAINE ...	...	Wednesday, 12th August
CHARLTON ...	...	Tuesday, 21st July
COLAC ...	...	Wednesday, 9th September
DAYLESFORD ...	...	Tuesday, 11th August
DONALD ...	...	Wednesday, 30th September
ECHUCA ...	...	Tuesday, 14th July
GEELONG ...	...	Tuesday, 14th July
HAMILTON ...	...	Wednesday, 5th August
HORSHAM ...	...	Tuesday, 18th August
KERANG ...	...	Tuesday, 18th October
KORUMBURRA ...	...	Tuesday, 20th October
KYNETON ...	...	Tuesday, 11th August
MANSFIELD ...	...	Wednesday, 2nd September
MARYBOROUGH ...	...	Thursday, 1st October
MELBOURNE ...	...	Monday, 3rd August
MILDURA ...	...	Tuesday, 4th August
NIHILL ...	...	Wednesday, 11th November
NUMURKAH ...	...	Thursday, 3rd September
OMEIO ...	...	Wednesday, 14th October
OUYEN ...	...	Wednesday, 5th August
SALE ...	...	Thursday, 22nd October
SEA LAKE ...	...	Wednesday, 22nd July
SEYMOUR ...	...	Tuesday, 1st September
SHEPPARTON ...	...	Wednesday, 2nd September
ST. ARNAUD ...	...	Tuesday, 29th September
STAWELL ...	...	Tuesday, 13th October
SWAN HILL ...	...	Wednesday, 14th October
TRARALGON ...	...	Wednesday, 22nd July
WANGARATTA ...	...	Tuesday, 15th September
WARRACKNABEAL ...	...	Wednesday, 16th September
WARRAGUL ...	...	Tuesday, 21st July
WARRNAMBOOL ...	...	Tuesday, 18th August
WONTHAGGI ...	...	Tuesday, 28th July
YARRAM ...	...	Thursday, 22nd October

This notice is in lieu of that previously published in the *Government Gazette*, on page 2877, of the 3rd day of September, 1924. Except at Melbourne, Courts of Insolvency and Courts of Mines will be held on the days above mentioned at such of the above places as have been appointed for holding such Courts.

Dated at Melbourne this 11th day of December, 1924.

(By order of the Judges),

R. McIVER,  
Registrar, Melbourne.

## MELBOURNE.—COUNTY COURT.

**T**HE times appointed for "Return Days" in the Melbourne County Court during the year 1925 (i.e., the day to be appointed in any summons or proceeding for the appearance of the party summoned) shall be as follows:—

## RETURN DAYS.

In cases under £50.	£50 and under £250	Other cases.
July 16th ...	...	July 16th
August 3rd and 17th ...	August 3rd ...	August 17th
September 1st and 16th ...	September 1st ...	September 16th
October 1st and 16th ...	October 1st ...	October 16th
November 2nd and 16th ...	November 2nd ...	November 16th
December 1st ...	December 1st ...	December 1st

Dated at Melbourne this 11th day of December, 1924.

(By order of the Judges),

R. McIVER,  
Registrar, Melbourne.

## TENDERS.

## PUBLIC WORKS OFFICE, MELBOURNE.

**T**ENDERS will be received at this office until Twelve o'clock on the days and for the purposes undermentioned.

Particulars may be learnt at this office, and also at the offices named in each instance.

The Board of Land and Works will not necessarily accept the lowest or any tender.

9th July, 1925.

Ballan.—Repairs, &c., Police Station. Particulars at Inspector of Works, Ballarat. Preliminary deposit, £5. Final deposit, 5 per cent.

Ballarat.—Tarpaving, State School No. 2043, Black Hill. Particulars at Inspector of Works. Preliminary deposit, £5.

Barongarook.—Remodelling, State School No. 2210. Particulars at school and Inspector of Works, Geelong. Preliminary deposit, £5. Final deposit, 5 per cent.

Coburg West.—Additional out-offices, State School No. 3941. Preliminary deposit, £5.

Collingwood.—Painting and repairs, Technical School. Preliminary deposit, £5. Final deposit, 5 per cent.

Edenhope.—Repairs, painting, and fencing, Court House. Particulars at Police Station, Edenhope, and Inspector of Works, Horsham. Preliminary deposit, £5. Final deposit, 5 per cent.

Melbourne.—Emily McPherson New Domestic Economy College. Preliminary deposit, £50. Final deposit, 5 per cent.

Moolort.—Renovations and repairs, State School No. 1383. Particulars at Inspector of Works, Maryborough. Preliminary deposit, £5. Final deposit, 5 per cent.

Phillip Island.—Repairs to jetties at Rhyll and Newhaven. Particulars at Police Station, Cowes. Preliminary deposit, £10. Final deposit, 5 per cent.

Poowong South.—New building, State School No. 4248. Particulars at Police Station, Korumburra. Preliminary deposit, £10. Final deposit, 5 per cent.

Portland.—Alterations and renovations, Police Station. Particulars at station and Inspector of Works, Warraambool. Preliminary deposit, £5. Final deposit, 5 per cent.

Richmond.—Fittings for new technical school. Preliminary deposit, £15. Final deposit, 5 per cent.

Royal Park.—Remodelling nurses' quarters, Homes for Aged and Infirm. Preliminary deposit, £25. Final deposit, 5 per cent.

Spottswood.—Repairs and painting, State School No. 3659. Preliminary deposit, £5. Final deposit, 5 per cent.

Sunbury.—Installation hot water services to lower wards, Hospital for Insane. Preliminary deposit, £20. Final deposit, 5 per cent.

Tempy.—New building, State School No. 3654. Particulars at Police Station, Ouyen, and Inspector of Works, Maryborough. Preliminary deposit, £10. Final deposit, 5 per cent.

Tungamah.—Removal of residence from My-wee and re-erection at State School No. 2225. Particulars at Inspector of Works, Wangaratta. Preliminary deposit, £5. Final deposit, 5 per cent.

Tyers (Boota Boota).—Repairs, painting, State School No. 2182. Particulars at Police Station, Warragul, and Inspector of Works, Traralgon. Preliminary deposit, £5. Final deposit, 5 per cent.

Werribee.—Brick offices for the State Rivers and Water Supply Commission. Preliminary deposit, £15. Final deposit, 5 per cent.

16th July, 1925.

Alberton.—Repairs and painting, State School No. 1. Particulars at Police Stations, Yarram and Leongatha. Preliminary deposit, £5. Final deposit, 5 per cent.

Ararat.—New fencing, State School No. 800. Particulars at Police Station, Ararat, and Inspector of Works, Ballarat. Preliminary deposit, £5. Final deposit, 5 per cent.

Colac.—Repairs, painting, &c., school and residence, State School No. 117. Particulars at Police Station, Colac, and Inspector of Works, Geelong. Preliminary deposit, £5.

Colbinabbin.—Repairs, painting, &c., State School No. 1218. Particulars at Inspector of Works, Shepparton. Preliminary deposit, £5. Final deposit, 5 per cent.

Fawkner.—Fencing, &c., State School No. 3590. Preliminary deposit, £5.

Goroke.—Repairs, painting, and fencing, State School No. 2680. Particulars at Police Station, Goroke, and Inspector of Works, Horsham. Preliminary deposit, £5. Final deposit, 5 per cent.

Harrietteville.—Renewing floors, repairs school and residence, State School No. 843. Particulars at Police Stations, Beechworth and Bright. Preliminary deposit, £5. Final deposit, 5 per cent.

Katamatite.—Repairs, painting, grading, &c., State School No. 2069. Particulars at Inspector of Works, Shepparton. Preliminary deposit, £5. Final deposit, 5 per cent.

Little River.—Additional class-room, State School No. 1961. Particulars at Police Station, Little River, and Inspector of Works, Geelong. Preliminary deposit, £10. Final deposit, 5 per cent.

Merino.—Repairs, renovations, and fencing, Police Station. Particulars at Police Station, Casterton, and Inspector of Works, Hamilton. Preliminary deposit, £5. Final deposit, 5 per cent.

Middle Creek.—Improved lighting, &c., State School No. 1045. Particulars at Police Station, Ararat, and Inspector of Works, Ballarat. Preliminary deposit, £5. Final deposit, 5 per cent.

North Fitzroy.—Dismantling, re-erecting, and removal sheds, fencing, &c., from North Fitzroy to Public Works Department Storeyard, South Melbourne. Preliminary deposit, £5.

Rutherglen.—Painting and repairs, State School No. 522. Particulars at Inspector of Works, Wangaratta. Preliminary deposit, £5. Final deposit, 5 per cent.

Shepparton.—Repairs, &c., State School No. 1469. Particulars at Inspector of Works. Preliminary deposit, £5. Final deposit, 5 per cent.

Tvenna.—New building, State School No. 3919. Particulars at Police Station, Ouyen. Preliminary deposit, £5. Final deposit, 5 per cent.

Yarrowyah.—Repairs, painting, filling, and grading, State School No. 2425. Particulars at Inspector of Works, Shepparton. Preliminary deposit, £5.

Yinnar.—Additions, &c., State School No. 2419. Particulars at Inspector of Works, Traralgon. Preliminary deposit, £5. Final deposit, 5 per cent.

23rd July, 1925.

Bonnie Doon.—Repairs, painting, &c., Police Station. Particulars at Police Stations, Benalla and Mansfield. Preliminary deposit, £5. Final deposit, 5 per cent.

Box Hill.—Cafeteria, woodshed, levelling site, &c., Technical School. Preliminary deposit, £5. Final deposit, 5 per cent.

Carlton.—Rebuilding out-offices in brick, State School No. 2605. Preliminary deposit, £5. Final deposit, 5 per cent.

Deer Park.—Remodelling State School No. 1434. Particulars at Police Station, Bacchus Marsh. Preliminary deposit, £5. Final deposit, 5 per cent.

Deer Park.—Painting, repairs, fencing, &c., to residence, State School No. 1434. Particulars at Police Station, Bacchus Marsh. Preliminary deposit, £5. Final deposit, 5 per cent.

Degamero.—Repairs, painting, &c., State School No. 2553. Particulars at Inspector of Works, Wangaratta. Preliminary deposit, £5.

Elaine.—Additions and repairs, &c., residence and State School No. 1810. Particulars at Inspectors of Works, Ballarat and Geelong. Preliminary deposit, £5. Final deposit, 5 per cent.

Fitzroy.—New fencing, State School No. 111. Preliminary deposit, £5.

Heathcote.—Painting and repairs, residence and State School No. 300. Particulars at Police Station, Heathcote, and Inspector of Works, Bendigo. Preliminary deposit, £10.

Lethbridge.—New washhouse, bathroom, &c., to residence, State School No. 1386. Particulars at Inspector of Works, Geelong. Preliminary deposit, £5.

Loch.—Repairs, painting, &c., State School No. 2912. Particulars at Police Station, Korumburra. Preliminary deposit, £10. Final deposit, 5 per cent.

Maldon.—Tar-paving, repairs, painting, &c., State School No. 1254. Particulars at Police Stations, Castlemaine and Maldon. Preliminary deposit, £5. Final deposit, 5 per cent.

Pakenham.—Additions, State School No. 1359. Preliminary deposit, £10. Final deposit, 5 per cent.

Taggerty.—Repairs, &c., State School No. 2544. Particulars at Police Station, Alexandra. Preliminary deposit, £5. Final deposit, 5 per cent.

30th July, 1925.

Anakie.—New building, State School No. 1910. Particulars at Inspectors of Works, Ballarat and Geelong. Preliminary deposit, £10. Final deposit, 5 per cent.

Beechworth.—Renovations and repairs, Police Station. Particulars at Inspector of Works, Wangaratta. Preliminary deposit, £5. Final deposit, 5 per cent.

Bunbartha.—Improved lighting, &c., State School No. 2416. Particulars at Inspector of Works, Shepparton. Preliminary deposit, £5. Final deposit, 5 per cent.

Colram.—New buildings, Police Station. Particulars at Police Station, Benalla, to 16th July, 1925, then Police Station, Yarrowong, also Inspector of Works, Shepparton. Preliminary deposit, £15. Final deposit, 5 per cent.

Forest Hill.—New State School No. 4251. Preliminary deposit, £10. Final deposit, 5 per cent.

Galah North.—New building, State School No. 4262. Particulars at Police Station, Ouyen. Preliminary deposit, £5. Final deposit, 5 per cent.

Gannawarra.—New building, State School No. 1959. Particulars at Inspector of Works, Bendigo. Preliminary deposit, £5. Final deposit, 5 per cent.

Muckleford.—Extension to hat and cloak room and porch, repairs, painting, &c., State School No. 1927. Particulars at Police Station, Castlemaine. Preliminary deposit, £5. Final deposit, 5 per cent.

Murrumbena.—Additions to State School No. 3449. Preliminary deposit, £25. Final deposit, 5 per cent.

Rushworth.—Additions, repairs, &c., Police Station. Particulars at Inspector of Works, Shepparton. Preliminary deposit, £5. Final deposit, 5 per cent.

Strathlea.—Removal of class-room from Kangaroo Flat State School No. 981, and remodelling at State School No. 4201. Particulars at Inspector of Works, Maryborough. Preliminary deposit, £5. Final deposit, 5 per cent.

Taminiek.—New State School No. 1818. Particulars at Inspector of Works, Wangaratta. Preliminary deposit, £5. Final deposit, 5 per cent.

Terang.—Repairs and fencing, &c., Police Station. Particulars at Station, and Inspector of Works, Warrnambool. Preliminary deposit, £5. Final deposit, 5 per cent.

Traralgon West.—Repairs, painting, new out-offices, &c., State School No. 2847. Particulars at Inspector of Works, Traralgon. Preliminary deposit, £5. Final deposit, 5 per cent.

Wedderburn.—Office, store, improved lighting and ventilation, State School No. 794. Particulars at Police Station, Wedderburn, and Inspector of Works, Bendigo. Preliminary deposit, £10. Final deposit, 5 per cent.

Yannathan.—Repairs, renovations, &c., State School No. 2422. Particulars at Police Station, Dandenong. Preliminary deposit, £5.

Tenders to be addressed to the Honorable the Commissioner of Public Works, and marked "Tender for ———."

GEO. L. GOUDIE,  
Commissioner of Public Works.

Melbourne, 8th July, 1925.

#### VICTORIAN RAILWAYS.

SEPARATE tenders are invited for the undermentioned works, &c. Tenders, endorsed "Tender for ———," must be lodged, with preliminary deposit, in Tender-box, Room 154, second floor, Railway Offices, Melbourne, at or before Eleven a.m. on the date specified. Particulars at Contractors' Room, Spencer-street, and as stated.

15th July, 1925.—Planished mild steel sheets, supply of. P.D.,  $\frac{1}{4}$  per cent.

15th July, 1925.—Second-hand machinery (lathes, milling and grinding machines, &c.), for sale. Deposit, 5 per cent.

15th July, 1925.—Shunting levers, supply of. P.D.,  $\frac{1}{4}$  per cent.

15th July, 1925.—Second-hand material (pulleys, waste lime, steel tubes, bricks, &c.), for sale. Deposit, 5 per cent.

15th July, 1925.—Gravel ballast (10,000 cubic yards, loaded into trucks at Kangaroo Railway Station at the rate of not less than 120 cubic yards per working day), supply of. P.D.,  $\frac{1}{4}$  per cent. Particulars also at District Engineer's office, Bendigo.

22nd July, 1925.—Carbon brushes, supply of. P.D.,  $\frac{1}{4}$  per cent.

22nd July, 1925.—Grey box, red ironbark, mahogany, and yellow stringybark bridge beams, and grey box and red ironbark cattle-pit logs, supply of. P.D.,  $\frac{1}{4}$  per cent.

22nd July, 1925.—Hardwood split palings, supply of. P.D.,  $\frac{1}{4}$  per cent.

22nd July, 1925.—Grey box, red ironbark, grey ironbark, mahogany, yellow stringybark, and redgum piles and crane stay legs, supply of. P.D.,  $\frac{1}{4}$  per cent.

22nd July, 1925.—Gravel ballast (1,500 cubic yards, stacked alongside the railway line between Castlemaine and Maldon Junction), supply of. P.D.,  $\frac{1}{4}$  per cent. Particulars also at the office of the Road Foreman, Castlemaine and District Engineer, Bendigo.

22nd July, 1925.—Scrap brass and copper, for sale. Deposit, 5 per cent.

22nd July, 1925.—Second-hand typewriters, redgum timber, W.I. pipe, &c., for sale. Deposit, 5 per cent.

22nd July, 1925.—Metal plan racks at the Main Plan Room, Spencer-street Railway Buildings, supply and erection of. P.D., £7.

22nd July, 1925.—Timber suitable for pattern-making (King Billy pine), supply of. P.D.,  $\frac{1}{4}$  per cent.

22nd July, 1925.—Blacksmiths' hearths, supply of. P.D.,  $\frac{1}{4}$  per cent.

22nd July, 1925.—Scrap iron and steel, &c., for sale. Deposit, 5 per cent.

22nd July, 1925.—Scrap material (mild and cast steel, W.I. pipe, &c.), for sale. Deposit, 5 per cent.

29th July, 1925.—Point detection transformers, supply of. P.D.,  $\frac{1}{4}$  per cent.

29th July, 1925.—Part filling in openings of bridge at 148 miles 77 chains 75 links near Tungamah, on the Benalla to Yarrowonga line. Preliminary deposit, £10. Particulars also at Benalla, Tungamah, and Yarrowonga Railway Stations.

29th July, 1925.—Excavating a 22,000 cubic yard tank at Diapur. Preliminary deposit, £95. Particulars also at Geelong, Ballarat, Dimboola, Nhill, Horsham, Ararat, and Hamilton Railway Stations.

29th July, 1925.—Scrap steel rails, second-hand joists, new spring washers, for sale. Deposit, 5 per cent.

29th July, 1925.—Second-hand motor cars and motor cycle, for sale. Deposit, 5 per cent.

29th July, 1925.—Second-hand machinery (solid C.I. pulleys, bracket hangers, and bearings, drilling machine, &c.), for sale. Deposit, 5 per cent.

29th July, 1925.—Sawn redgum timber, supply of. P.D.,  $\frac{1}{4}$  per cent.

29th July, 1925.—Sawn hardwood timber, angle rails, angle grids, pickets and palings (messmate, stringybark, and/or mountain ash), supply of. P.D.,  $\frac{1}{4}$  per cent.

5th August, 1925.—Tyre lip rolling machine, supply of. P.D.,  $\frac{1}{4}$  per cent.

5th August, 1925.—Steel tyres, supply of. P.D.,  $\frac{1}{4}$  per cent.

12th August, 1925.—Mild steel plates, supply of. P.D.,  $\frac{1}{4}$  per cent.

12th August, 1925.—Mild steel sheets and hoop, supply of. P.D.,  $\frac{1}{4}$  per cent.

12th August, 1925.—Brass boiler tubes, supply of. P.D.,  $\frac{1}{4}$  per cent.

19th August, 1925.—Double-braided weatherproof copper-clad line wire, supply of. P.D.,  $\frac{1}{4}$  per cent.

26th August, 1925.—Tramway rails and fishplates of 90-lb. or 92 lb. (about 360 tons), supply and delivery of. P.D., 9d. per ton.

26th August, 1925.—Plain lead-covered dry core telephone cable, supply of. P.D.,  $\frac{1}{4}$  per cent.

2nd September, 1925.—Copper tubes and pipes, supply of. P.D.,  $\frac{1}{4}$  per cent.

2nd September, 1925.—Mild steel plates, supply of. P.D.,  $\frac{1}{4}$  per cent.

16th September, 1925.—Forging machine, supply of. P.D.,  $\frac{1}{4}$  per cent.

16th September, 1925.—Air compressor, supply of. P.D.,  $\frac{1}{4}$  per cent.

16th September, 1925.—Three-phase alternating current induction motor, starting apparatus and accessories, supply of. P.D.,  $\frac{1}{4}$  per cent.

16th September, 1925.—Pneumatic power hammers, supply of. P.D.,  $\frac{1}{4}$  per cent.

16th September, 1925.—Hammers (compressed air or steam), supply of. P.D.,  $\frac{1}{4}$  per cent.

16th September, 1925.—Tarpaulin canvas, supply of. P.D.,  $\frac{1}{4}$  per cent.

23rd September, 1925.—Vertical spindle surface grinding machine, supply of. P.D.,  $\frac{1}{4}$  per cent.

30th September, 1925.—Manganese steel rails, 100-lb., A.S. section, and a Manganese steel crossover for 5 ft. 3 in. gauge railway, supply of. P.D.,  $\frac{1}{4}$  per cent.

30th September, 1925.—Elliptical spring plate forming machine, supply of. P.D.,  $\frac{1}{4}$  per cent.

7th October, 1925.—Electric cables (spares), supply of. P.D.,  $\frac{1}{4}$  per cent.

7th October, 1925.—Two electric transporters and equipment, supply of. P.D.,  $\frac{1}{4}$  per cent.

#### LEASING RAILWAY LANDS.

Applications are invited for letting on building lease for business purposes land at or near stations. Terms up to 21 years. For particulars, apply Estate Officer, Spencer-street, Melbourne, or to local stationmasters or roadmasters.

No tenders will necessarily be accepted.

Melbourne, 1st July, 1925.

E. C. EYERS, Secretary.

## INSOLVENCY NOTICES.

In the Court of Insolvency, Central District, at Melbourne.  
**N**OTICE is hereby given that the estate of Sydney Harnden, of 26 Green-street, Ivanhoe, carpenter, has been sequestrated, and that a general meeting of creditors in the said estate will be holden at the Insolvency Court Offices, the Law Courts, in the City of Melbourne, on Wednesday, the 15th day of July, A.D. 1925, at the hour of half-past Ten o'clock in the forenoon, for the election of trustees and for the other purposes mentioned in the 72nd section of the *Insolvency Act* 1915.

Dated at Melbourne this 6th day of July, A.D. 1925.

C. H. BROWN,  
 a Chief Clerk

In the Court of Insolvency, Eastern District, at Bairnsdale.  
**N**OTICE is hereby given that the estate of Ruby Eva Porter, of Orbst, in the State of Victoria, confectioner and fruiterer, has been sequestrated, and that a general meeting of creditors in the said estate will be holden at the Insolvency Court Offices, at Bairnsdale, on Thursday, the 16th day of July, A.D. 1925, at the hour of half-past Ten o'clock in the forenoon, for the election of trustees and for the other purposes mentioned in the 72nd section of the *Insolvency Act* 1915.

Dated at Bairnsdale this 29th day of June, A.D. 1925.

GEO. H. BROWN,  
 Chief Clerk.

In the Court of Insolvency, Southern District, at Ballarat.  
**N**OTICE is hereby given that the estate of James Clark Mann, of Lydiard-street north, Ballarat, draper, has been sequestrated, and that a general meeting of creditors in the said estate will be holden at the Insolvency Court Offices, at Ballarat, on Thursday, the 16th day of July, A.D. 1925, at the hour of half-past Ten o'clock in the forenoon, for the election of trustees and for the other purposes mentioned in the 72nd section of the *Insolvency Act* 1915.

Dated at Ballarat this 3rd day of July, A.D. 1925.

P. IRWIN,  
 Chief Clerk.

In the Court of Insolvency, Midland District, at Bendigo.  
**N**OTICE is hereby given that the estate of William Jeffery Crane, of 684 High-street, Golden Square, Bendigo, in the State of Victoria, motor-driver, has been sequestrated, and that a general meeting of creditors in the said estate will be holden at the Insolvency Court Offices, at Law Courts, Pall Mall, Bendigo, on Thursday, the 9th day of July, A.D. 1925, at the hour of half-past Ten o'clock in the forenoon, for the election of trustees and for the other purposes mentioned in the 72nd section of the *Insolvency Act* 1915.

Dated at Bendigo this 27th day of June, A.D. 1925.

J. H. DUNNE,  
 Chief Clerk.

In the Court of Insolvency, Midland District, at Bendigo.  
**N**OTICE is hereby given that the estate of Herbert Thomas Frience, of Ashley-street, Bendigo, in the State of Victoria, plaster sheet manufacturer, has been sequestrated, and that a general meeting of creditors in the said estate will be holden at the Insolvency Court Offices, at Law Courts, Pall Mall, Bendigo, on Wednesday, the 15th day of July, A.D. 1925, at the hour of half-past Ten o'clock in the forenoon, for the election of trustees and for the other purposes mentioned in the 72nd section of the *Insolvency Act* 1915.

Dated at Bendigo this 1st day of July, A.D. 1925.

J. H. DUNNE,  
 Chief Clerk.

In the Court of Insolvency, Southern District, at Colac.  
**N**OTICE is hereby given that the estate of Herbert Leslie Lucas, of Stonyford, in the State of Victoria, farmer, has been sequestrated, and that a general meeting of creditors in the said estate will be holden at the Insolvency Court Offices, at Law Courts, Colac, on Friday, the 17th day of July, A.D. 1925, at the hour of half-past Ten o'clock in the forenoon, for the election of trustees and for the other purposes mentioned in the 72nd section of the *Insolvency Act* 1915.

Dated at Colac this 3rd day of July, A.D. 1925.

A. H. A. STEWART,  
 Chief Clerk.

In the Court of Insolvency, Midland District, at Echuca.  
**N**OTICE is hereby given that the estate of Richard Henry Snelling, of Moora South, in Victoria, labourer, has been sequestrated, and that a general meeting of creditors in the said estate will be holden at the Insolvency Court Offices, at Echuca, on Wednesday, the 22nd day of July, A.D. 1925, at the hour of half-past Ten o'clock in the forenoon, for the election of trustees and for the other purposes mentioned in the 72nd section of the *Insolvency Act* 1915.

Dated at Echuca this 4th day of July, A.D. 1925.

W. A. W. KELL,  
 Chief Clerk.

In the Court of Insolvency, Southern District, at Geelong.

**N**OTICE is hereby given that the estate of William Percival Edwards, of Winchelsea, in Victoria, labourer, has been sequestrated, and that a general meeting of creditors in the said estate will be holden at the Insolvency Court Offices, at Geelong, on Monday, the 20th day of July, A.D. 1925, at the hour of half-past Ten o'clock in the forenoon, for the election of trustees and for the other purposes mentioned in the 72nd section of the *Insolvency Act* 1915.

Dated at Geelong this 6th day of July, A.D. 1925.

F. M. O'MEARA,  
 Chief Clerk.

In the Court of Insolvency, Midland District, at Swan Hill.

**N**OTICE is hereby given that the estate of Benjamin Sinclair Wright, of Swan Hill, Victoria, carpenter, has been sequestrated, and that a general meeting of creditors in the said estate will be holden at the Insolvency Court Offices, at Swan Hill, on Monday, the 20th day of July, A.D. 1925, at the hour of half-past Ten o'clock in the forenoon, for the election of trustees and for the other purposes mentioned in the 72nd section of the *Insolvency Act* 1915.

Dated at Swan Hill this 30th day of June, A.D. 1925.

J. L. KENT,  
 Chief Clerk.

In the Court of Insolvency, Eastern District, at Traralgon.

**N**OTICE is hereby given that the estate of Richard Miller, of Brown Coal Mine, Morwell, in Victoria, labourer, has been sequestrated, and that a general meeting of creditors in the said estate will be holden at the Insolvency Court Offices, at Court House, Traralgon, on Monday, the 20th day of July, A.D. 1925, at the hour of half-past Ten o'clock in the forenoon, for the election of trustees and for the other purposes mentioned in the 72nd section of the *Insolvency Act* 1915.

Dated at Traralgon this 3rd day of July, A.D. 1925.

J. E. THOMSON,  
 Chief Clerk.

In the Court of Insolvency, Western District, at Warracknabeal.

**N**OTICE is hereby given that the estate of Frederick William Frank Schulz, of Warracknabeal, labourer, has been sequestrated, and that a general meeting of creditors in the said estate will be holden at the Insolvency Court Offices, at Warracknabeal, on Friday, the 17th day of July, A.D. 1925, at the hour of half-past Ten o'clock in the forenoon, for the election of trustees and for the other purposes mentioned in the 72nd section of the *Insolvency Act* 1915.

Dated at Warracknabeal this 1st day of July, A.D. 1925.

P. MAHONY,  
 Chief Clerk.

## PRIVATE ADVERTISEMENTS.

## GEELONG WATERWORKS AND SEWERAGE TRUST.

## GENERAL NOTICE.

**T**HE above-mentioned Trust having made sewers for carrying off the sewage from each and every property which, or any part of which, abuts on the streets or parts of streets included within the sewerage areas hereinafter described, doth hereby declare that on and after the 1st day of July, 1925, each and every property which, or any part of which, abuts on the said streets or parts of streets shall be deemed to be a sewered property within the meaning of the *Geelong Waterworks and Sewerage Act* 1915.

The Sewerage Areas hereinbefore referred to are:—

## SEWERAGE AREA No. 73.

**Town of Geelong West.**—Commencing at a point on the south side of Church-street, being the prolongation of the west side of Guthrie-avenue; thence northerly along the west side of Guthrie-avenue to the south side of Coxon-parade, easterly along the south side of Coxon-parade to the west side of Pakington-street, southerly along the west side of Pakington-street and its prolongation to a point on the south side of Church-street, westerly along the south side of Church-street to the point of commencement.

## SEWERAGE AREA No. 74.

**City of Geelong.**—Commencing at a point on the east side of Abattoirs-road a distance of about 855 feet from the south-east intersection of Victoria-street and Abattoirs-road; thence southerly along the east side of Abattoirs-road a distance of about 280 feet, easterly by a line parallel to Victoria-street a distance of about 305 feet, northerly by a line parallel to Abattoirs-road a distance of about 280 feet, westerly by a line parallel to Victoria-street a distance of about 305 feet to the point of commencement.

By order of the Geelong Waterworks and Sewerage Trust,

ISAAC HODGES, Chairman.

P. G. REILLY, A.I.C.A., Secretary.

## Land Act 1915

## NOTICE OF APPLICATION FOR LEASE OF CROWN LANDS.

NOTICE is hereby given that I have applied for a lease under section 125, *Land Act 1915*, for 3 acres, subject to survey, at the site of existing shelter shed about 1 mile west of summit of Mt. Feathertop, Parish of Harriettville, for a term of twenty-one (21) years from the 1st day of September, 1925, for the purpose of a Chalet Stores and Inn.

FREDERICK WILLIAM RATTEN.

Chancery House, 440 Little Collins-street, Melbourne, 26th June, 1925. 4420

NOTICE is hereby given that Frederick James Kirkham has been appointed Inspector of Nuisances to the Shire of Korong. 4483

C. C. MURRAY, Shire Secretary, Korong.

## SHIRE OF BEECHWORTH.

## LOAN No. 5.

## NOTICE OF INTENTION TO BORROW THE SUM OF THREE THOUSAND POUNDS FOR PERMANENT WORKS AND UNDERTAKINGS IN THE SHIRE OF BEECHWORTH.

TAKE notice that the Council of the Shire of Beechworth proposes to borrow, on the credit of the President, Councillors, and Ratepayers of the said Shire, the sum of Three thousand pounds, such sum to be raised by the issue of debentures in accordance with the provisions of the *Local Government Act 1915*.

The principal sum is £3,000.

The rate of interest to be paid is £6 5s. per cent. per annum.

Such money shall be repayable by forty half-yearly instalments of principal and interest.

Debentures shall be repayable as follows out of the Municipal Fund:—

£50 debentures on 1st day of April and 1st day of October in each of the years 1926, 1927, 1928, 1929	400
£60 debentures on 1st day of April and 1st day of October in each of the years 1930, 1931, 1932	360
£70 debentures on 1st day of April and 1st day of October in each of the years 1933, 1934, 1935	420
£80 debentures on 1st day of April and 1st day of October in each of the years 1936, 1937, 1938	480
£90 debentures on 1st April and 1st October in each of the years 1939, 1940, 1941, and 1st April, 1942	630
£100 debentures on 1st October, 1942, and 1st April and 1st October in each of the years 1943, 1944, and on 1st April, 1945	600
£110 debenture on 1st October, 1945	110
Total	£3,000

Such moneys and interest shall be repayable at Beechworth, at the Bank of Victoria or at the Council's bankers for the time being.

The purposes for which the loan is to be applied are—

Concrete channels, drainage, sewers, Beechworth Culverts, &c., at intersections streets and formations, Beechworth	150
Construction, gravelling, &c., footpaths, Beechworth	100
Asphalt and concrete footpaths, tarring, &c., Beechworth	150
Supply of metal, screenings, &c., in construction and metalling various streets and roads, including treatment with tar and bitumen, also construction bridges over Spring Creek, purchase land, &c., Beechworth	260
Purchase tractor or truck and compressor and plant	1,200
New fences, &c., regrading and buildings, various parks, new floor, piano, seats, &c., Town Hall, Beechworth	765
	375
	£3,000

Plans, specifications, and estimates of cost of the works referred to above, and a statement showing the proposed expenditure of the money to be borrowed are open for inspection at the Shire Office, Beechworth.

Dated this sixth day of July, 1925.

L. H. SAMBELL, Shire Secretary. 4536  
Shire Hall, Beechworth.

## SHIRE OF DANDENONG.

## NOTICE OF INTENTION TO BORROW MONEY FOR PERMANENT WORKS AND UNDERTAKINGS.

TAKE notice that the Council of the Shire of Dandenong proposes to borrow, on the credit of the President, Councillors, and Ratepayers of the said shire, the sum of £10,000 (Ten thousand pounds), such sum to be raised by the issue of debentures in accordance with the provisions of the *Local Government Act 1915*.

1. It is further proposed that the rate of interest to be named in such debenture shall be Six pounds ten shillings per centum per annum.

2. Such moneys shall be repayable at the Commercial Bank of Australia Ltd., Dandenong, or the Council's bankers for the time being.

3. Such moneys shall be repayable by 40 equal half-yearly instalments, including principal and interest, by providing out of the Municipal Fund the above amounts on the first day of April and the first day of October in each respective year during the currency of the loan.

4. The purpose for which the loan is to be applied is construction of market at Dandenong.

The loan is to be expended in the construction of permanent works and undertakings, and the plans, specifications, and estimate of the cost of the permanent works and undertakings referred to above, with a statement of the proposed expenditure, are open for inspection at the offices of the Council, Shire Hall, Dandenong, during office hours.

4469

K. G. McALPIN, Shire Secretary.

## SHIRE OF DANDENONG.

A By-law of the Shire of Dandenong, made under sections 198 and 228 of the *Local Government Act 1915*, and numbered 53, amending clause 22 of By-law No. 49.

IN pursuance of the powers conferred by the *Local Government Act 1915*, the President, Councillors, and Ratepayers of the Shire of Dandenong order as follow:—

That clause 22 of By-law No. 49 hereinbefore mentioned shall be and is hereby repealed, and in lieu thereof the following clause is hereby included:—

22. Not more than two dwelling houses shall be attached together. In every such case the buildings shall be constructed of brick, stone, or concrete. The division wall between each dwelling of such pair shall be constructed in brick, stone, or concrete, not less than 8½ inches thick carried 1 foot through and above the roof adjoining the said wall, and each pair shall stand on land having a width of not less than 60 feet and a depth of not less than 120 feet, and shall have a clear space of not less than 7 ft. 6 in. of such 60 feet along the side of each house of such pair. Save as aforementioned the erection of any semi-detached dwelling house is hereby prohibited.

Resolution for passing this By-law agreed to by the Council on the 30th day of March, 1923, and confirmed on the 27th day of April, 1925.

The common seal of the President, Councillors, and Ratepayers of the Shire of Dandenong was hereunto affixed in the presence of—

(Signed) WALTER B. THARLE, President.  
E. C. BUTLER, Councillor.  
K. G. McALPIN, Shire Secretary.

Approved by the Governor in Council,  
the 23rd day of June, 1925.

F. W. MABBOTT,  
Clerk of the Executive Council.

4454

## SHIRE OF PORTLAND.

NOTICE is hereby given that it is the intention of the Council of the Shire of Portland to open a one-chain road through the property of Mr. John Crewe, in the Parish of Narrawong, a plan and specification of which are deposited for inspection at the Shire Hall, at Walook. Road one chain wide: Commencing at the south-east angle of allotment 5, section 9, Parish of Narrawong; thence N. 60 deg. 23 min. W. 10 chains 36 links; thence N. 49 deg. 19 min. W. 6 chains 50 links; thence N. 74 deg. 49 min. W. 17 chains 22 links; thence N. 50 deg. 37 min. W. 7 chains 5 links to the intersection of the west boundary, and 2 chains 68 links from the south-west angle of the pre-emptive section. The Council propose to give in exchange a one-chain road: Commencing at the intersection of road with south boundary of pre-emptive section; thence N. 32 deg. E. 24 chains 98 links; thence N. 17 deg. 30 min. E. 22 chains; thence N. 8 deg. W. 16 chains; thence N. 3 deg. W. 7 chains; thence N. 32 deg. W. 18 chains 50 links to the intersection of north boundary of pre-emptive section. All persons affected by the proposed undertaking must set forth in writing, addressed to the Council or Shire Secretary, all objections they may have to it within 40 days from the publication of this notice in the *Government Gazette*.

WM. CLAPHAM, Secretary of the Shire. 4461  
Walook, 30th January, 1925.

*Health Act 1919.*  
SHIRE OF DUNMUNKLE.  
BY-LAW No. 15.

**I**N pursuance of the powers contained in the *Health Act 1919*, and of any other power thereunto, enabling them in that behalf, the Council of the Shire of Dunmunkle, in the name of and on behalf of the President, Councillors, and Ratepayers of the said Shire for the purpose of carrying the said Act into execution within their jurisdiction, make the following By-law, that is to say:—

1. All former By-laws so far as they relate to the matters and things provided for in this By-law are hereby repealed.

2. This By-law shall come into force and operation on its approval by the Governor in Council, and immediately after its publication in the *Government Gazette*.

3. This By-law shall apply to and have operation in the Townships of Murtoa, Minyip, Rupanyup, and Lubeck, the townships being defined as follows for the purpose of this By-law.

*Minyip.*—The whole of the Township of Minyip as set out in the Government plan of subdivision.

*Murtoa.*—The boundaries of the Township of Murtoa shall be as follows:—Commencing at the south-east angle of allotment 138, Parish of Ashens; thence by a line bearing due west along the southern boundary of said allotment for a distance of three thousand nine hundred and thirty-three links; thence by a line bearing 175 degrees 38 minutes a distance of five thousand three hundred and seventy links; thence by a line bearing 92 degrees 35 minutes for a distance of three thousand nine hundred and forty-seven links; thence by a line bearing 175 degrees 27 minutes for a distance of seventy-five links to south-west angle of allotment 160, Parish of Ashens; thence by a line bearing easterly along the southern boundary of said allotment a distance of four thousand six hundred and nineteen links; thence by a line bearing 333 degrees 56 minutes a distance of eight thousand two hundred and ninety-three links; thence by a line bearing due west for a distance of two thousand three hundred and eighty-nine links; thence by a line bearing 180 degrees 21 minutes a distance of one thousand eight hundred and forty-two links to the point of commencement.

*Rupanyup.*—The boundaries of the Township of Rupanyup shall be as follows:—Commencing at the south-west angle of the Township of Rupanyup; thence by a line bearing 90 degrees 5 minutes for a distance of two thousand six hundred and ninety-seven links to the western boundary of allotment 9, Parish of Lallat; thence by a line bearing due north a distance of sixteen hundred links to the south-west angle of allotment 10, Parish of Lallat; thence by a line bearing due east for a distance of one thousand five hundred and ninety links; thence by a line bearing due north a distance of four thousand eight hundred and nineteen links to the north-west angle of allotment 10; thence by a line bearing easterly along northern boundary of said allotment a distance of two thousand and four links; thence by a line bearing north along the eastern boundary of allotment 11 of Parish of Lallat a distance of two thousand six hundred and twenty links; thence by a line bearing westerly along southern boundary of allotment 1 L.P. 4021 to N.W. angle of allotment 2 L.P. 4021; thence by a line bearing 359 degrees 46 minutes for a distance of six hundred and forty-four links; thence westerly by a line bearing 270 degrees 39 minutes for a distance of four hundred and ninety-eight links; thence south along western boundary of Parish of Lallat a distance of one thousand five hundred and ninety-seven links; thence by a line bearing due west a distance of two thousand four hundred and six links to the north-east angle of allotment 3, Parish of Rupanyup; thence south along western boundary of the Township of Rupanyup a distance of eight thousand one hundred and seventy-four links to the commencing point.

4. The occupier of every house building or premises within the areas above defined in the Shire of Dunmunkle shall provide and keep therein a receptacle of the kind hereinafter specified, and shall cause all house refuse and rubbish (except offal or putrid matter) produced or accumulated in or about such house building or premises to be from time to time deposited in such receptacle provided for the purpose.

5. Every such receptacle shall be of a size not exceeding 4 (four) cubic feet in content and shall be constructed of galvanized iron, properly riveted and soldered so as to be watertight, and shall be maintained in good order and condition, and shall be fitted with handles for the convenience of moving and emptying same and also with a close-fitting galvanized iron cover approved of by the Council's inspector.

6. Every such receptacle shall be kept constantly covered (except when such refuse or rubbish is being deposited therein or discharged therefrom) and a sufficient quantity of some efficient deodorant shall be from time to time introduced therein to keep the same in an inoffensive condition.

7. Once in every week on such day as may be appointed from time to time by the Council the occupier of every house building or premises within the area defined for the above townships cause such receptacle to be placed between the hours of 8 a.m. and 5 p.m. in the yards of such house building or premises at a distance not exceeding 10 feet from the

entrance to such yard from a street lane or right-of-way so that the contents of such receptacle may be readily and conveniently discharged and removed by the person or persons appointed by the Council for this purpose and no such occupier shall place any such receptacle or permit same to be placed in or on any street lane or right-of-way.

8. All refuse collected by the Council will be carted to the dépôt and treated in a manner instructed by the Health Inspectors. Such dépôt will be kept locked under the supervision of the Council employees. One day in each week to be fixed from time to time by the Council the gate will be opened to permit of persons wishing to deposit rubbish not collected by the Council. All such persons shall deposit such rubbish where and in such a manner as instructed by the Council's employee.

On any other day other than that set apart by the Council for admission of rubbish to the rubbish dépôt any person may make arrangements with the employee of the Council to supervise the tipping of such rubbish.

10. If any person commit a breach of this By-law, for every such breach he shall be liable to a penalty not exceeding £10 and not less than Five shillings, or to a penalty not exceeding £5 and not less than Five shillings for each and every day during which such breach shall be committed or continued.

Resolution for passing this By-law was agreed to by the Council on the 21st April, 1925.

And confirmed on the 19th day of May, 1925.

The common seal of the President, Councillors, and Ratepayers of the Shire of Dunmunkle was hereto affixed by order of the said Council on the 19th day of May, 1925.

G. F. WESTERLAND, President.  
ARTHUR E. SPROKE, Councillor.  
J. T. SWEETMAN, Councillor.  
C. R. WEMYSS, Secretary.

(SEAL)

Submitted to the Commission of Public Health on the second day of June, 1925.

T. DIMELOW,  
Secretary to the Commission.

Approved by the Governor in Council,  
the 23rd June, 1925.

F. W. MABBOTT,  
Clerk of the Executive Council.

4543

*Health Act 1919.*  
SHIRE OF DUNMUNKLE.  
BY-LAW No. 16.

**I**N pursuance of the powers contained in the *Health Act 1919*, and of any other power thereunto, enabling them in that behalf, the Council of the Shire of Dunmunkle, in the name of and on behalf of the President, Councillors, and Ratepayers of the said Shire for the purpose of carrying the said Act into execution within their jurisdiction, make the following By-law, that is to say:—

1. All former By-laws so far as they relate to the matters and things provided for in this By-law are hereby repealed.

2. This By-law shall come into full force and operation on its approval by the Governor in Council, and immediately after its publication in the *Government Gazette*.

3. This By-law shall apply to and have operation in the Townships of Minyip, Murtoa, and Rupanyup, such townships being defined by the boundaries set out hereunder for the purpose of this By-law.

*Minyip.*—The whole of the Township of Minyip as set out in the Government plan of subdivision.

*Rupanyup.*—The boundaries of the Township of Rupanyup shall be as follows:—Commencing at the south-west angle of the Township of Rupanyup; thence by a line bearing 90 degrees 5 minutes for a distance of two thousand six hundred and ninety-seven links to the western boundary of allotment 9, Parish of Lallat; thence by a line bearing due north a distance of sixteen hundred links to the south-west angle of allotment 10, Parish of Lallat; thence by a line bearing due east for a distance of one thousand five hundred and ninety links; thence by a line bearing due north a distance of four thousand eight hundred and nineteen links to the north-west angle of allotment 10; thence by a line bearing easterly along northern boundary of said allotment a distance of two thousand and four links; thence by a line bearing north along the eastern boundary of allotment 11 of Parish of Lallat a distance of two thousand six hundred and twenty links; thence by a line bearing westerly along southern boundary of allotment 1 L.P. 4021 to N.W. angle of allotment 2 L.P. 4021; thence by a line bearing 359 degrees 46 minutes for a distance of six hundred and forty-four links; thence westerly by a line bearing 270 degrees 39 minutes for a distance of four hundred and ninety-eight links; thence south along western boundary of Parish of Lallat a distance of one thousand five hundred and ninety-seven links; thence by a line bearing due west a distance of two thousand four hundred and six links to the north-east angle of allotment 3, Parish of Rupanyup; thence south along western boundary of the Township of Rupanyup a distance of eight thousand one hundred and twenty-four links to the commencing point.

**Murtoa.**—The boundaries of the Township of Murtoa shall be as follows:—Commencing at the south-east angle of allotment 138, Parish of Ashens; thence by a line bearing due west along the southern boundary of said allotment for a distance of three thousand nine hundred and thirty-three links; thence by a line bearing 175 degrees 38 minutes a distance of five thousand three hundred and seventy links; thence by a line bearing 92 degrees 35 minutes for a distance of three thousand nine hundred and forty-seven links; thence by a line bearing 175 degrees 27 minutes for a distance of seventy-five links to south-west angle of allotment 160, Parish of Ashens; thence by a line bearing easterly along the southern boundary of said allotment a distance of four thousand six hundred and nineteen links; thence by a line bearing 333 degrees 56 minutes a distance of eight thousand two hundred and ninety-three links; thence by a line bearing due west for a distance of two thousand three hundred and eighty-nine links; thence by a line bearing 180 degrees 21 minutes a distance of one thousand eight hundred and forty-two links to the point of commencement.

**Lubeck.**—The boundaries of the Township of Lubeck shall be as follows:—Commencing at the N.E. angle of allotment 105n, Parish of Marma; thence by a line bearing due west a distance of four thousand five hundred and fifty links; thence by a line bearing due south a distance of two thousand five hundred and thirty links; thence by a line bearing due east a distance of four thousand five hundred and fifty links to the eastern boundary of allotment 106v, Parish of Marma; thence north along eastern boundary of allotments 106A and 105D a distance of two thousand five hundred and thirty links to the commencing point.

4. The occupier of any premises on which there is a closet or privy shall cause the space under the seat of each closet or privy on such premises to be prepared, and shall permit the same to be used for the double pan system hereinafter provided for, and shall cause the closet or privy to be kept in a fit state for such service. The orifice in the closet seat must be at least  $\frac{3}{4}$  inches behind the riser or casing, more or less, surrounding the pan. The space under the seat must not allow for a larger interval than  $\frac{1}{4}$  inches between the pan and the seat, and it must so fitted with guides and stops that the pan may be easily introduced into its proper position. The orifice in the closet seat shall be provided with a hinged lid or cover, which must be closed down immediately after use.

5. The Council shall cause every closet or privy to be supplied and kept supplied with two pans for the reception of night-soil, and a lid to closely fit the same, and shall cause one or other of such pans to be kept under the seat aforesaid.

6. The occupier aforesaid or other person having the control and management of the premises shall cause to be kept in every closet or privy belonging thereto a supply of dry powdered earth or ashes, charcoal, lime, sawdust, or some other material efficient for deodorizing night-soil, and shall cause all night-soil which may be deposited in the pan in such closet or privy to be immediately on the deposit thereof covered with a quantity of such deodorizing material sufficient to thoroughly and effectually deodorize the contents of such pan.

7. The Council shall at least once a week cause the pan in use to be closed with a lid and removed with its contents from the premises in the day time, and the other pan to be left in its place.

8. Before leaving any pan in a closet or privy the Council shall cause the same to be cleansed and tar painted inside or cleansed by some other equally efficient means.

9. The occupier aforesaid or other person shall not contract for the removal of night-soil from such premises except in accordance with this By-law.

10. The provisions of this By-law shall not apply to closets connected with an approved septic tank or chemical closet installed in accordance with the provisions of section 58 of the *Health Act 1919*.

11. The Council shall have power in lieu of making a rate to make a charge on each occupier or owner for the pans supplied and for the removal of night-soil and other work herein directed, the amount in default of payment to be recovered in any court of petty sessions.

12. If any person commit a breach of this By-law he shall for every such breach be liable to a penalty of not more than Twenty pounds, and in the case of a continuing offence to a further daily penalty of not more than Five pounds.

Resolution adopting this By-law was passed on the 21st day of April, 1925, and confirmed on the 19th day of May, 1925.

The common seal of the Shire of Dummunkle was hereto affixed, by order of the Council, this 19th day of May, in the presence of—

G. F. WESTERLAND, President.  
ARTHUR E. SPRAKE, Councillor.  
J. T. SWEETMAN, Councillor.  
C. R. WEMYSS, Secretary.

(SEAL)

Submitted to the Commission of Public Health on the second day of June, 1925.

T. DIMELOW,  
Secretary of the Commission.

Approved by the Governor in Council,  
the 23rd June, 1925.

F. W. MABBOTT,  
Clerk of the Executive Council.

# SHIRE OF SWAN HILL.

By-law No. 38.

A By-law of the Shire of Swan Hill made under the provisions of the *Local Government Act 1915*, and section 6 of the *Police Offences Act 1915*, and any amendments thereof, and numbered 38, for regulating traffic and processions.

IN pursuance of the powers conferred by the *Local Government Act 1915* and section 6 of the *Police Offences Act 1915*, for regulating traffic and processions, and in pursuance of every other power enabling them in that behalf, the President, Councillors, and Ratepayers of the Shire of Swan Hill order as follows:—

1. This By-law shall come into operation immediately after its publication in the *Government Gazette*.

2. In this By-law, unless the context otherwise requires—

“Council” means the Council of the Shire of Swan Hill.

“Cattle” includes every animal of the horse, ass, mule, ox, sheep, goat, and swine species respectively.

“Driver” means any person in charge of a vehicle or motor car.

“Footway” includes every footpath, lane, thoroughfare, or other public place within the shire habitually used by pedestrians, and not by vehicular traffic.

“Horse” includes mule and donkey.

“Motor car” means any conveyance propelled by mechanical power, and includes a motor cycle, but does not include a tram or other car running on fixed rails.

“Rider” means any person in charge of a horse.

“Street” includes every highway, road, carriage-way, lane, thoroughfare, or other public place within the shire other than a footway.

“Vehicle” means any conveyance drawn or propelled by human or animal power.

Words importing the masculine gender include the feminine gender, and words in the singular include the plural, and words in the plural include the singular.

## Regulation of Traffic Generally.

3. The driver of a vehicle or a motor car upon any street and the rider of a horse or other animal upon any street shall, except in so far as shall be necessary for the purpose of avoiding a collision or for other justifiable cause—

(a) Keep the same as near as practicable to the footway on his left or near side.

(b) When meeting a vehicle, motor car, horse, or pedestrian, keep on the left or near side of the street.

(c) When passing by any motor car, horse, or pedestrian going in same direction, go on the right or off side of such vehicle, motor car, horse, or pedestrian.

(d) When being passed by any other vehicle, motor car, horse, or pedestrian going in the same direction, permit such other vehicle, motor car, horse, or pedestrian to pass on the right or off side.

(e) Before stopping or turning round in any street, or turning from one street into another, give notice of his intention so to do by holding up his whip or his hand, so that the same may be seen by any person immediately following; and (in the case of the driver of a vehicle or a motor car) upon stopping so place his vehicle or motor car as to cause as little obstruction as possible to the traffic, and if his stopping prevents the passing of any other vehicle or motor car he shall, upon being required so to do by the driver of such other vehicle or motor car, or by any member of the Police Force or officer of the Council, remove his vehicle or motor car so as to permit such other vehicle or motor car to pass, and if his stopping interrupts or delays traffic he shall remove his vehicle or motor car so as to discontinue such interruption or delay.

(f) Before turning to the right or off side from one street into another, drive or ride parallel to the footway upon the left or near side of the street which he is leaving until he is as near as practicable to the left-hand side of the street which he is entering, as shown in the subjoined diagram:—

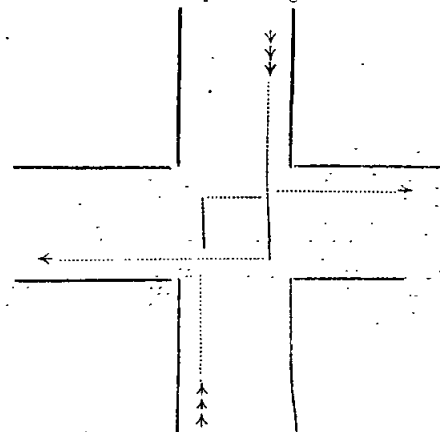

- (g) In the case of a driver of a motor car or bicycle, shall sound a horn or bell on approaching intersections.
- (h) Not leave the same unattended in Campbell-street, from Pritchard to McCrae streets, except for a few minutes only, and except it is left in such a position as not to obstruct traffic.
- (i) Cause the same to be drawn up with front-wheel against kerb on his left or near side of the street, and at an angle of 45 deg. with street, and brought to a standstill on the approach of, and during the passing of, any fire engine or other vehicle apparently proceeding in charge of a fireman to the scene of any fire.
- (j) In the case of a rider of a horse or other animal, shall not tether or leave the same tethered in Campbell-street between Pritchard and McCrae streets, and in McCallum-street between Beveridge and Campbell streets, for a longer period than ten minutes, and shall remove same upon being requested so to do by any member of the Police Force or an officer of the Council.

4. The driver of a vehicle or a motor car upon any street shall—

- (a) When stopping for the purpose of taking up or setting down any passengers, do so as near as may be to the footway on his left or near side.
- (b) Not drive the same in competition with or to the annoyance of any person so as to block, or immediately and closely precede or follow, or intentionally conform to the progress of any other vehicle or motor car.

5. Every driver of a motor car or bicycle upon any street shall, within reasonable distance and before passing any other vehicle or motor car, horse, or pedestrian, give audible and sufficient warning of his approach by sounding a horn, bell, or other instrument.

6. No person shall between sunset and sunrise drive any vehicle or motor car upon any street, or permit any vehicle or motor car to be upon any street, unless a good and serviceable lamp suitable to such vehicle or motor car is securely fixed at the driver's side of the front of such vehicle or motor car, and is lighted and is so placed that the light therefrom is distinctly visible both to persons in front of and to persons at the rear of such vehicle or motor car, provided that in case where a tail light is used and is visible from the rear as aforesaid it shall not be necessary that the light fixed as aforesaid shall be visible from the rear.

7. No person shall drive any vehicle or motor car upon any street, or permit any vehicle or motor car to be driven upon any street, unless such vehicle or motor car is constructed as to enable the driver thereof to have a full and uninterrupted view of the street traffic in front of him and abreast of him on each side of such vehicle or motor car, and no person while driving any vehicle or motor car upon any street shall occupy such a position as will prevent or interfere with his having such full and uninterrupted view as aforesaid.

8. No person shall ride any horse or drive any vehicle or motor car along any street in such manner or in such order that more than two horses, vehicles, or motor cars are travelling side by side in the same direction. The foregoing provisions of this section shall not apply to horses, vehicles, or motor cars which form part of a duly authorized parade or procession.

9. No person shall ride any horse or other animal, or drive or impel any vehicle or motor car upon any footway. Provided, however, that a bicycle or motor bicycle may be taken across any footway directly to or from any premises abutting thereon.

#### *Pedestrian Traffic.*

10. Every pedestrian upon a footway shall keep to his right-hand side of the footway, and shall, when meeting or overtaking any person, pass on the left-hand side of such person.

11. No person shall obstruct any street or footway by standing or loitering therein or thereon.

#### *Street Processions.*

12. No procession of persons, or of vehicles or motor cars, or of any combination of persons, vehicles, or motor cars, shall, except for military or funeral purposes, parade or pass through any street unless particulars of the proposed procession specifying the purpose thereof, the route proposed to be followed, and the day and hour of the day at which it is to commence shall be given in writing to the President or Shire Secretary two clear days before the commencement of the proposed procession. The said President or Shire Secretary may impose such conditions as he thinks fit with a view to securing freedom of traffic and preserving order and decency in the conduct of the proposed procession, and more particularly may by notice in writing given one clear day beforehand to the person furnishing the said particulars, direct the proposed procession to be held in certain streets therein named, and at an hour of the day therein named, and such procession shall not be held in streets or at a time other than as named in such last-mentioned notice. For purposes aforesaid the President or Shire Secretary may prohibit the holding of any proposed procession on the day specified in the said particulars if he be of the opinion that such procession will conflict with any other procession for the holding of which on that day consent has already been obtained, or that the combined effect of the processions will tend unduly to delay or hinder traffic. A

copy of such particulars and directions (if any) shall be furnished by the person giving the said particulars, or to whom the said directions have been given, to the officer in charge of the police station at Swan Hill, at least one clear day before the commencement of the proposed procession.

13. Any contravention of any of the foregoing sections by act or omission shall be an offence against this By-law.

14. Every person who is guilty of any offence against this By-law shall be liable on conviction to a penalty not exceeding Five pounds.

15. This By-law shall apply to and have application throughout the whole of the Town of Swan Hill.

Resolution for passing this By-law agreed to by the Council the ninth day of December, 1924.

J. G. DUNSTAN, President.

E. G. GRAY, } Councillors.

J. C. SHIPP, }

The common seal of the Council of the Shire of Swan Hill was hereto affixed by me, Harry Price Bucknall, Shire Secretary, in the presence of—

(SEAL) J. G. DUNSTAN, } Councillors.  
E. G. GRAY, }  
J. C. SHIPP, }

H. BUCKNALL.

Confirmed by special order on the 14th day of January, 1925.

The common seal of the Council of the Shire of Swan Hill was hereto affixed by me, Harry Price Bucknall, Shire Secretary, in the presence of—

(SEAL) J. G. DUNSTAN, } Councillors.  
E. G. GRAY, }  
J. C. SHIPP, }

H. BUCKNALL.

4453

#### ELTHAM AND HURST'S BRIDGE RAILWAY CONSTRUCTION TRUST.

NOTICE is hereby given, in conformity with the provisions of the *Railways Lands Acquisition Act 1915*, that at a meeting of the Eltham and Hurst's Bridge Railway Construction Trust, held on the 2nd day of July, 1925, the following resolution was adopted:—

"That a differential rate be made upon the rateable properties within the railway construction district, such rate to contain seven classes, numbered from one to seven respectively, and comprising the areas as shown on the Trust's plan of the railway construction district, the ratings of the several classes to be as follows:—

On the net annual value of properties under 5 acres:—

Class 1 ...	8d. in the £1.
Class 2 ...	5d. in the £1.
Class 3 ...	5d. in the £1.
Class 4 ...	3d. in the £1.
Class 5 ...	3d. in the £1.

At per acre, properties of 5 acres or over:—

Class 1 ...	3d. per acre.
Class 2 ...	3d. per acre.
Class 3 ...	3d. per acre.
Class 4 ...	1d. per acre.
Class 5 ...	1d. per acre.
Class 6 ...	1d. per acre.

Such rate to be made for the period commencing on the 1st day of October, 1924, and ending on the 30th day of September, 1925, and that such rate be made payable on the 8th day of July, 1925, and that Mr. H. J. Price be authorized to collect same."

H. J. PRICE, Secretary.

Shire Office, Heidelberg, 2nd July, 1925. 4452

#### VICTORIA RACING CLUB.

##### ALTERATION OF BY-LAWS.

WE, the undersigned, Henry Alan Currie, James Mansfield Niall, William Leonard, Edward Lloyd Baillieu, Agar Wynne, John Irving Winter-Irving, Edward Manifold, and Harold Augustus Armytage, being an absolute majority in number of the committee of the Victoria Racing Club, hereby, in pursuance of the powers conferred on us by the *Victoria Racing Club Act 1871*, make the following By-law, that is to say:—

Clauses (a) and (b) of By-law 5 and By-law 7 are hereby altered as follows:—

The entrance fee mentioned in clause (a) of By-law 5 is hereby increased to Forty guineas.

The annual subscription of Six guineas mentioned in clause (b) of By-law 5 and in By-law 7 is hereby increased in each case to Nine guineas.

Dated this twenty-fourth day of April, 1925.

H. ALAN CURRIE.

J. M. NIALL.

W. LEONARD.

E. L. BAILLIEU.

AGAR WYNNE.

J. I. WINTER-IRVING.

E. MANIFOLD.

H. A. ARMYTAGE.

Notice is hereby given that a copy of the foregoing By-law, signed by the chairman of the Victoria Racing Club, was sent to the Chief Secretary of Victoria on the first day of June, 1925, and that such By-law has not been disallowed.

Dated this second day of July, 1925.

4532 H. ALAN CURRIE, Acting Chairman, V.R.C.



*Partnership Act 1915.*

TO all whom it may concern.—Thomas Leslie Lawler and Vernon Alfred Hyland, formerly carrying on business as Lawler and Hyland, bakers, at Merrigum, have dissolved partnership, and the said business will in future be carried on in the name of the said Thomas Leslie Lawler only.

Dated the 6th day of July, 1925.

T. L. LAWLER.  
V. HYLAND.

4503

NOTICE is hereby given that the partnership heretofore subsisting between James Henry Muir and Arthur William Muir, carrying on business at 469 Church-street, Richmond, as hay and corn and wood and coal merchants, under the firm name of Muir Brothers, has been dissolved as from the 1st day of May, 1925. All debts due and owing by the said late firm will be received and paid respectively by the said James Henry Muir, who will continue to carry on business in his own name at the above address.

Dated this 29th day of June, 1925.

A. W. MUIR.  
JAMES H. MUIR.

Witness to above signatures—CHAS. E. ROBERTS, managing clerk to Oakley, Thompson, and Davies, solicitors, Melbourne. Oakley, Thompson, and Davies, solicitors, "Cornhill," 450 Collins-street, Melbourne. 4501

NOTICE is hereby given that the partnership heretofore subsisting between Rupert John Watson, Oswald Dixon Watson, Norman William Watson, and Harold Percy Watson, carrying on business as stock and station agents, commission agents, and valuers, has been dissolved as from the thirty-first day of December, One thousand nine hundred and twenty-four. All debts due to and owing by the said late firm will be received and paid respectively by the said Oswald Dixon Watson and Norman William Watson, who will continue to carry on the said business in partnership under the same style or firm name of John Watson & Co.

Dated this 25th day of June, One thousand nine hundred and twenty-five.

OSWALD D. WATSON.

Tatchell, Dunlop, Smalley and Balmer, Williamsons-street, Bendigo, solicitors for the said Rupert John Watson and others. 4455

NOTICE is hereby given that the partnership heretofore subsisting between us, the undersigned, Marion Adeline Cleaver and Alice Fynney, both of Sale, trained nurses, carrying on business as private hospital proprietors at St. Helen's Private Hospital, Elgin-street, Sale, under the style or firm of Cleaver and Fynney, was, on the thirtieth day of June, 1925, dissolved by mutual consent. All debts due to and owing by the late firm will be received and paid by the undersigned, care of their solicitors.

Dated this first day of July, 1925.

M. A. CLEAVER.  
ALICE FYNNY.

Witness to both signatures—R. M. ROLLAND, solicitor, Sale. Rice and Rolland, solicitors, Raymond-street, Sale. 4464

## NOTICE.

THE partnership in the business of auctioneers, stock and land salesmen, and general agents hitherto carried on by the undersigned, at Warragul and elsewhere, under the name of Skews, Hunter, & Co., has this day been dissolved. Messrs. Richard Skews and Cecil Hamilton Skews (who will carry on business under the name of Richard Skews and Son) will collect all moneys owing to and pay all moneys owing by the late firm.

Dated this 30th day of June, 1925.

RICHD. SKEWS.  
C. H. SKEWS.  
E. J. HUNTER.

Gray and Friend, solicitors, Warragul. 4528

NOTICE is hereby given that the partnership heretofore consisting of John William Wright and Norman Robert William Burge, stock and station agents, &c., carrying on business as Wright and Burge, at Elmore, Colbinabbin, Rochester, and Stanhope, has been dissolved as from the thirtieth day of June, 1925, and that the said Norman Robert William Burge has retired from the said partnership. All debts and liabilities of the firm shall be paid at the Elmore or Colbinabbin offices, where all moneys owing to the firm must also be paid. John William Wright and Clive Blamire Sewell (W. A. Reynell & Co.) will continue the business at the respective offices named under the firm name of Wright and Burge.

Dated this thirtieth day of June, 1925.

J. W. WRIGHT.  
N. BURGE.  
CLIVE B. SEWELL.

Tatchell, Dunlop, Smalley, and Balmer, solicitors, Bendigo. 4450

NOTICE is hereby given that the partnership heretofore subsisting between us, the undersigned Alfred Clarence Henderson and Albert Stanley Ridley under the style of Henderson & Ridley, consulting engineers, Chancery House, Chancery-lane, Melbourne, has been dissolved as from 30th June, 1925, by mutual consent. Each partner will practice on his own account.

Dated this third day of July, 1925.

A. CLARENCE HENDERSON.  
A. STANLEY RIDLEY.

Witness—S. G. MARSDEN MADDOCK.

4518

NOTICE is hereby given that the partnership heretofore existing between Edgar Lincoln Belyea, Kenneth Campbell Douglas Mather, and Arthur Gordon Kerr, trading at No. 310 Flinders-lane, Melbourne, as "K. Mather and Co.", has been dissolved as from this date, the said Edgar Lincoln Belyea having retired from the firm. The business will in future be carried on under the same name by the said Kenneth Campbell Douglas Mather and Arthur Gordon Kerr.

Dated this third day of July, 1925.

A. G. KERR.

Witness—Fred T. Krerouse, solicitor, Melbourne. 4511

In the matter of the *Companies Act 1915* and in the matter of FENWICK, HAMILTON, & CO. PROPRIETARY LIMITED (in liquidation).

NOTICE is hereby given that, pursuant to section 196 of the *Companies Act 1915*, a General Meeting of shareholders of the above company will be held at the office of Baird and Baird, solicitors, Lydiard-street, Ballarat, on Monday, 10th August, 1925, at Three o'clock in the afternoon.

Business.—To receive liquidator's accounts and final report of winding up.

Dated 6th July, 1925.

4475 ROBERT BAIRD, Liquidator.

## SUN NEWSPAPER (MELBOURNE) LIMITED.

At an Extraordinary General Meeting of the above-named company, duly convened and held at the registered office of the said company, No. 114 Flinders-street, Melbourne, on Tuesday, the ninth day of June, 1925, the following extraordinary resolutions were duly passed, and at a subsequent Extraordinary General Meeting of the above-named company, also duly convened and held at the same place, on Wednesday, the twenty-fourth day of June, 1925, the following resolutions were duly confirmed as special resolutions:—

1. That Sun Newspaper (Melbourne) Limited be wound up voluntarily.
2. That Sir Hugh Denison, K.B.E., and Mr. Harry Ambrose Russell be and the same are hereby appointed liquidators for the purpose of such winding up.

Dated this 25th day of June, 1925.

H. R. DENISON, }  
H. A. RUSSELL, } Liquidators.

Gavan Duffy, King, and Co., solicitors, 125 Queen-street, Melbourne. 4505

## SUN NEWSPAPER (MELBOURNE) LIMITED.

NOTICE is hereby given that a Meeting of the Creditors of the above company is called for Monday, the thirteenth day of July, 1925, at half-past Two o'clock in the afternoon, at the registered office of the company, No. 114-120 Flinders-street, Melbourne.

Dated this 29th day of June, 1925.

H. R. DENISON, }  
H. A. RUSSELL, } Liquidators.

Gavan Duffy, King, and Co., solicitors, 125 Queen-street, Melbourne. 4506

## In the matter of NEW BRIDGE THEATRE LIMITED.

NOTICE is hereby given that at an Extraordinary General Meeting of the abovementioned company, duly convened and held at 306 High-street, Windsor, on the 11th day of June, 1925, the following resolutions were duly passed:—

"That it has been proved to the satisfaction of this meeting that the company cannot by reason of its liabilities continue its business, and that it is advisable to wind up the same and accordingly that the company be wound up voluntarily."

"That David Roderick Casey, public accountant, of Victoria Buildings, Swanston-street, Melbourne, and Edwin Van der Vord Nixon, public accountant, of Yorkshire House, 20 Queen-street, Melbourne, be appointed liquidators for the purpose of such winding up."

Dated this sixth day of July, 1925.

D. H. HERALD & SON, Collins Court, 374 Little Collins-street, Melbourne, solicitors for the liquidators. 4521

*Companies Act 1915.*

**CRYSTAL CLEAR RADIO PROPRIETARY LIMITED.**  
**NOTICE** is hereby given that a Meeting of Creditors of the above-named company will be held at the office of Spry, Fookes, and Company, 339 Collins-street, Melbourne, on Thursday, the 16th day of July, One thousand nine hundred and twenty-five, at Four o'clock in the afternoon, for the purposes of section 189 of the *Companies Act 1915*.  
 Dated the 1st day of July, One thousand nine hundred and twenty-five.

F. W. SPRY, Liquidator.  
 Spry, Fookes, and Co., public accountants, 339 Collins-street, Melbourne. 4515

**CRYSTAL CLEAR RADIO PROPRIETARY LIMITED.**

**NOTICE** is hereby given that on the fifteenth day of June, One thousand nine hundred and twenty-five, the following special resolution was duly passed and on the thirtieth day of June, One thousand nine hundred and twenty-five, the said resolution was duly confirmed, namely:—  
 "That the company be wound up voluntarily, and that Frederick William Spry, of 339 Collins-street, Melbourne, accountant, be appointed liquidator for the purpose of such winding up."

Dated this 30th day of June, One thousand nine hundred and twenty-five.  
 4516 (Signed) N. MENDES, Chairman.

*Companies Act 1915.*

**TRU-GRAIN CO. LIMITED (IN LIQUIDATION).**  
**NOTICE** is hereby given that a Meeting of Shareholders of the above company will be held at the office of Spry, Fookes, and Co., 339 Collins-street, Melbourne, on Monday, the 3rd day of August, 1925 at Twelve o'clock midday, in pursuance of section 196 of the *Companies Act 1915*.  
 Dated this 3rd day of July, 1925.

F. W. SPRY, } Liquidators.  
 F. SNOWBALL, }  
 Spry, Fookes, and Co., public accountants, 339 Collins-street, Melbourne. 4517

**BARLOW MOTORS PTY. LTD. (IN VOLUNTARY LIQUIDATION).**

**NOTICE** is hereby given that in accordance with section 189 of the *Companies Act 1915*, the above-named company, having gone into voluntary liquidation for purposes of reconstruction, a formal meeting of creditors will be held at 84 William-street, Melbourne, on the 20th day of July, 1925, at Eleven a.m.

C. B. HARVEY, Liquidator.  
 Candy and Harvey, public accountants, 84 William-street, Melbourne. 4500

**NOTICE TO CREDITORS.**

**NOTICE** is hereby given that Edward Jennings, of 412-414 Bridge-road, Richmond, in the State of Victoria, boot retailer and repairer, has by deed dated the 29th day of June, 1925, assigned all his estate, property, and effects whatsoever and wheresoever, to Samuel Wilfrid Garside, of Chancery House, 440 Little Collins-street, Melbourne, upon trust for realization or otherwise for the benefit of the creditors of the said Edward Jennings, as in the deed mentioned. All persons having any claims against the estate are hereby required to forward same and particulars thereof, accompanied by a sworn proof of debt, to the said Samuel Wilfrid Garside Chancery House, 440 Little Collins-street, Melbourne, on or before the twenty-second day of July, 1925, after which date the trustee will distribute the funds among those persons only of whose claims he shall have had notice.

Dated this 7th day of July, 1925.

S. W. GARSIDE, Trustee.  
 S. W. Garside, public accountant, Chancery House, 440 Little Collins-street, Melbourne. 4529

**NOTICE TO CREDITORS.—RE PATRICK MICHAEL DONEGAN, DECEASED.**

**PURSUANT** to the provisions of the *Trusts Act 1915*, notice is hereby given that all persons having any claim against the estate of Patrick Michael Donegan, late of 5 New-street, East Brunswick, motor-driver, deceased, intestate (and letters of administration of whose estate were, on the 29th day of June, 1925, granted by the Supreme Court of Victoria to The Equity Trustees, Executors, and Agency Company Limited, of 85 Queen-street, Melbourne), are hereby required to send particulars, in writing, of such claims to the said company, at the above address, on or before the 6th day of August, 1925. And notice is hereby given that after the last-mentioned date the said company will proceed to distribute the assets of the said deceased which shall have come to its hands or possession amongst the persons entitled thereto, having regard only to the claims of which it shall then have had notice; and the said company will not be liable for the assets, or any part thereof, so distributed to any person of whose claim it shall not then have had notice.

Dated this 3rd day of July, 1925.

MOULE, HAMILTON, & KIDDLE, 55 Market-street, Melbourne, proctors for the said company. 4530

**HENRY LAMPARD, DECEASED.**

**PURSUANT** to the provisions in that behalf contained in the *Trusts Act 1915*, notice is hereby given that all creditors and others having any claims against the estate of Henry Lampard, late of "Montagu," St. George's-road, Northcote, in the State of Victoria, musician and piano tuner, deceased, intestate (who died on the 28th day of March, 1925 and letters of administration of whose estate were granted by the Supreme Court of the said State, in its probate jurisdiction, on the 26th day of June, 1925, to The Union Trustee Company of Australia Limited, of No. 333 Collins-street, Melbourne, in the said State, the said company having been duly authorized to apply for such administration by Amy Eliza McDonald Lampard, of "Montagu," St. George's-road, Northcote aforesaid, the widow of the said deceased), are hereby required to send particulars, in writing, of such claims on or before the 12th day of August, 1925, to the said company, at its address above-mentioned. And notice is hereby also given that after the said 12th day of August, 1925, the said company will proceed to distribute the assets of the said deceased amongst the parties entitled thereto, having regard only to the claims of which the said company shall then have had notice; and the said company will not be liable for the assets, or any part thereof, so distributed to any person of whose claim the said company shall not then have had notice.

Dated this 30th day of June, 1925.

WISEWOULD & DUNCAN, Imperial Chambers, 408 Collins-street, Melbourne, solicitors for the said company. 4502

**STATUTORY NOTICE TO CREDITORS.—RE WILLIAM GILLIES, DECEASED.**

**PURSUANT** to the *Trusts Act 1915*, notice is hereby given that all persons having any claims or demands against the estate of William Gillies, late of 21 Belmont-avenue, Kew, in the State of Victoria, gentleman, deceased (who died on the first day of May, One thousand nine hundred and twenty-five, and probate of whose will was, on the second day of June, One thousand nine hundred and twenty-five, granted by the Supreme Court of the State of Victoria in its probate jurisdiction, to The Equity Trustees, Executors, and Agency Company Limited, of 85 Queen-street, Melbourne, in the said State, the executor named in and appointed by the said will), are hereby required to send particulars, in writing, of such claims or demands to the said company, at its address, No. 85 Queen-street, Melbourne, aforesaid, on or before the ninth day of August, One thousand nine hundred and twenty-five; and notice is also hereby given that after such last-mentioned date the said company will proceed to distribute the assets of the said deceased amongst the parties entitled thereto, having regard only to the claims of which it shall then have had notice, and that it will not be liable for the assets or any part thereof, so distributed, to any person of whose debt, claim or demand it shall not then have had notice.

Dated this thirtieth day of June, One thousand nine hundred and twenty-five.

J. H. S. CAMPBELL, Law Institute House, 382 Little Collins-street, Melbourne, proctor for the said The Equity Trustees, Executors, and Agency Company Limited. 4504

**NOTICE TO CREDITORS.—RE WINIFRED MATILDA MACKENZIE, DECEASED.**

**PURSUANT** to the provisions of the *Trust Act 1915*, notice is hereby given that all persons having any claim against the estate of Winifred Matilda Mackenzie, late of 17 Hopetoun-street, Elsternwick, in the State of Victoria, widow, deceased, intestate (who died on the thirty-first day of January, One thousand nine hundred and twenty-five, intestate, and letters of administration of whose estate were granted to Sandhurst and Northern District Trustees, Executors, and Agency Company Limited, of View-street, Bendigo, in the said State), are hereby required to send in particulars, in writing, of such claims to the undersigned, J. R. Town & Co., of Swan Hill aforesaid, the proctors for the said Sandhurst and Northern District Trustees, Executors, and Agency Company Limited, on or before the thirtieth day of August, One thousand nine hundred and twenty-five. And notice is hereby given that after that day the said company will proceed to distribute the assets of the said Winifred Matilda Mackenzie, deceased, which shall have come to its hands or possession amongst the persons entitled thereto, having regard only to the claims of which the said company shall then have had notice; and the said company will not be liable for the assets, or any part thereof, so distributed to any person of whose claim it shall not then have had notice.

Dated this twenty-ninth day of June, One thousand nine hundred and twenty-five.

J. R. TOWN & CO., of Swan Hill, proctors for the said Sandhurst and Northern District Trustees, Executors, and Agency Company Limited. 4466

## NOTICE TO CREDITORS.

PURSUANT to the *Trusts Act 1915*, notice is hereby given that all persons having claims against the estate of John Gordon Shaw late of 46 Disraeli-street, Kew, in the State of Victoria, retired miner, deceased, (who died on the 10th day of June, 1925, and probate of whose will was granted by the Supreme Court of the said State in its probate jurisdiction on the 3rd day of July, instant, to The Equity Trustees, Executors, and Agency Company Limited, of No. 85 Queen-street, Melbourne, the executor named in the said will), are hereby required to send particulars, in writing, of such claims to the said company at its above-mentioned address, on or before the 12th day of August, 1925, after which date the said company will proceed to distribute the assets of the said John Gordon Shaw, deceased, which shall have come to its hands amongst the persons entitled thereto, having regard only to the claims of which it shall then have had notice; and the said company will not be liable for the assets so distributed, or any part thereof, to any person of whose claim it shall not have had notice as aforesaid.

Dated the 3rd day of July, 1925.

GILLOTT, MOIR, & AHERN, National Mutual Building, 395 Collins-street, Melbourne, proctors for the said company.

4507

## NOTICE TO CREDITORS.

PURSUANT to the *Trusts Act 1915*, notice is hereby given that all persons having claims against the estate of Mary Knell, late of 17 Hodgkinson-street, Clifton Hill, in the State of Victoria, married woman, deceased, intestate, (who died on the 9th day of April, 1925), and administration of whose estate was granted by the Supreme Court of the said State, in its probate jurisdiction, on the sixth day of May, 1925, to Henry Knell, of 17 Hodgkinson-street, Clifton Hill, aforesaid, manager), are hereby required to send particulars, in writing, of such claims to the said Henry Knell, addressed to the care of the undersigned solicitors on or before the 11th day of August, 1925, after which date the said Henry Knell will proceed to distribute the assets of the said Mary Knell, deceased, which shall have come to his hands amongst the persons entitled thereto, having regard only to the claims of which he shall then have had notice; and the said Henry Knell will not be liable for the assets so distributed, or any part thereof, to any person of whose claim he shall not have had notice as aforesaid.

Dated this 30th day of June, 1925.

GILLOTT, MOIR, & AHERN, 395 Collins-street, Melbourne, proctors for the said Henry Knell.

4508

## STATUTORY NOTICE TO CREDITORS.—FANNY ELIZABETH HEARN, DECEASED.

PURSUANT to the provisions of the *Trusts Act 1915*, notice is hereby given that all creditors or other persons having any claims or demands against the estate of Fanny Elizabeth Hearn, late of 131 Puckle-street, Moonee Ponds, in the State of Victoria, widow, deceased (who died on the 25th day of April, 1925, and probate of whose will was granted by the Supreme Court of the State of Victoria, in its probate jurisdiction, on the 16th day of June, 1925, to The Perpetual Executors and Trustees Association of Australia Limited, of 100-104 Queen-street, Melbourne, in the said State, the executor and trustee appointed by the said will), are hereby required to send particulars, in writing, of such claims and demands to the said association, on or before the 13th day of August, 1925, after which date the said association will distribute the assets of the said deceased among the persons entitled thereto, having regard only to the claims and demands of which the said association shall then have had notice in writing; and the said association will not be liable for the assets, or any part thereof, to any persons of whose claim the said association shall not then have had notice.

Dated the 1st day of July, 1925.

WESTLEY & DALE, 31 Queen street, Melbourne, proctors for the said association.

4533

PURSUANT to the *Trusts Act 1915*, notice is hereby given that all persons having claims against the estate of Edith Elizabeth Judd, late of Park Hill-road, Kew, in the State of Victoria, spinster, deceased (who died on the 25th day of April, 1925, and probate of whose will was granted by the Supreme Court of the said State, in its probate jurisdiction, on the 26th day of June, 1925, to The Equity Trustees, Executors, and Agency Company Limited, of 85 Queen-street, Melbourne, in the said State (hereinafter called the company)), are hereby required to send particulars, in writing, of such claims to the company, at its above-mentioned address, on or before the 31st day of August, 1925, after which date the company will proceed to distribute the assets of the said Edith Elizabeth Judd, deceased, which shall have come to its hands amongst the persons entitled thereto, having regard only to the claims which it shall then have had notice. And notice is hereby further given that the company will not be liable for the assets so distributed, or any part thereof, to any person of whose claim it shall not have had notice as aforesaid.

Dated this 6th day of July, 1925.

LUCAS & MUMME, Tavistock House, 383 Little Flinders-street, Melbourne, proctors for the company.

4512

NOTICE is hereby given that all persons having claims against the estate of Frank Melmeth Mitchell, late of Dirgee in the State of Victoria, baker, deceased, intestate (who died on the twenty-sixth day of January, 1925, and letters of administration of whose estate were granted by the Supreme Court of the said State, in its probate jurisdiction, on the eleventh day of May, 1925 to Sandhurst and Northern District Trustees, Executors, and Agency Company Limited, of View-street, Bendigo, in the said State), are hereby required to send particulars, in writing, of such claims to the said company, at its above-mentioned address, on or before the eighth day of August, 1925, after which date the said company will proceed to distribute the assets of the said Frank Melmeth Mitchell, deceased, which shall have come to its hands amongst the persons entitled thereto, having regard only to the claims of which it shall then have had notice. And notice is hereby further given that the said company will not be liable for the assets so distributed, or any part thereof, to any person of whose claim it shall not then have had notice as aforesaid.

Dated this second day of July, 1925.

VERNON RYMER, of 16 View-street, Bendigo, proctor for the said Sandhurst and Northern District Trustees, Executors, and Agency Company Limited.

-4480

PURSUANT to the provisions of the *Trusts Act 1915*, notice is hereby given that all persons having any claim against the estate of Charles Bradshaw, late of Alma Vale, Lismore, in the State of Victoria, farmer and grazier, deceased (who died on the fourteenth day of September, One thousand nine hundred and twenty-four, and probate of whose will was granted by the Supreme Court of Victoria, in its probate jurisdiction, to The Ballarat Trustees, Executors, and Agency Company Limited, whose registered office is at Lydiard-street, Ballarat, and Stanley Latimer, of Lismore aforesaid, bank manager), are hereby required to send particulars, in writing, of their claims to the executors, addressed to the manager of the said company at Lydiard-street, Ballarat, or care of the undersigned, at his address given below, before the first day of September, One thousand nine hundred and twenty-five. And notice is hereby given that after the last mentioned date the said executors will proceed to distribute the assets of the said deceased which will have come to their hands as such executors among the persons entitled thereto, having regard only to the claims of which they shall then have had notice; and will not be liable for the assets so distributed, or any part thereof, to any person of whose claim they shall not then have had notice.

Dated this 8th day of July, One thousand nine hundred and twenty-five.

ARTHUR E. GEORGE, Curdie-street, Cobden, proctor for the executors.

4467

NOTICE is hereby given that all persons having claims against the estate of William Charles Morgan, late of 11 Alfred-street, Ballarat, in the State of Victoria, retired farmer and land valuer, deceased (who died on the 8th day of May, 1925, and probate of whose will was granted by the Supreme Court of the State of Victoria, in its probate jurisdiction, to Ann Morgan, of 11 Alfred-street, Ballarat, in the State of Victoria, widow, The Ballarat Trustees, Executors, and Agency Company Limited, of Lydiard-street, Ballarat aforesaid, and Richard Maddern, of Mair-street, Ballarat aforesaid, gentleman, the executrix and executors named therein), are hereby required to send particulars, in writing, of such claims to the said company on or before the 12th day of August, 1925, after which date the said executrix and executors will proceed to distribute the assets of the said William Charles Morgan, deceased, which shall have come to her, its, and his hands amongst the persons entitled thereto, having regard only to the claims of which she, it, and he shall then have had notice. And notice is hereby further given that the said executrix and executors will not be liable for the assets, or any part thereof, so distributed to any person of whose claims she, it, and he shall not have had notice as aforesaid.

Dated this first day of July, 1925.

R. H. RAMSAY, 38 Lydiard-street, Ballarat, proctor for the said executrix and executors.

4460

## NOTICE TO CREDITORS.—WILLIAM GLUYAS, DECEASED.

ALL persons having claims against the estate of William Gluyas, late of 21 Murphy-street, Richmond, manufacturer, deceased (who died on 31st May, 1925, probate of whose will was granted to The Equity Trustees, Executors, and Agency Company Limited, of 85 Queen-street, Melbourne, the executor therein named), are hereby required to send particulars thereof, in writing, to the said company, on or before the 20th August, 1925, after which date the said company will proceed to distribute the assets among the persons entitled thereto, having regard only to the claims of which it shall then have had notice.

Dated 7th July, 1925.

W. E. PEARCEY & IVEY, 443 Little Collins-street, Melbourne, proctors for the said company.

4522

**P**URSUANT to the *Trusts Act* 1915, notice is hereby given that all persons having claims against the estate of Augustine Marie Liet, late of 20 Darling-street, South Yarra, in the State of Victoria, widow, deceased (who died on the 20th day of May, 1925, and probate of whose will was granted by the Supreme Court of the said State, in its probate jurisdiction, on the 16th day of June, 1925, to Marie Davies, of 321 Glenferrie-road Malvern, in the said State, married woman, and Charles Hugh Lucas, of Tavistock House, 383 Little Flinders-street, Melbourne, in the said State, solicitor and notary public (hereinafter called the executors)), are hereby required to send particulars, in writing, of such claims to the proctors for the executors, at their office hereunder mentioned, on or before the 31st day of August, 1925, after which date the executors will proceed to distribute the assets of the said Augustine Marie Liet, deceased, which shall have come to their hands amongst the persons entitled thereto, having regard only to the claims of which they shall then have had notice. And notice is hereby further given that the executors will not be liable for the assets so distributed, or any part thereof, to any person of whose claim they shall not have had notice as aforesaid.

Dated this 6th day of July, 1925.

LUCAS & MUMME, Tavistock House, 383 Little Flinders-street, Melbourne, proctors for the executors. 4513

**I**N pursuance of the *Trusts Act* 1915, notice is hereby given that all creditors or other persons having any claims against the estate of Charles George Hembrow, late of Leopold-crescent, Mont Albert, in the State of Victoria, gentleman, deceased (who died on the 16th day of November, 1924, and probate of whose will was granted, on the 18th day of March, 1925, to Amelia Emma Hembrow, of Leopold-crescent, Mont Albert, in the State of Victoria, widow, Charles Hembrow, of Beechworth, in the said State, chemist, and The Union Trustee Company of Australia Limited, of 333 Collins-street, Melbourne, in the said State), are hereby requested to send in particulars of such claims to the said Amelia Emma Hembrow, Charles Hembrow, and The Union Trustee Company of Australia Limited, care of the undersigned, on or before the 10th day of August, 1925, after which date the said Amelia Emma Hembrow, Charles Hembrow, and The Union Trustee Company of Australia Limited will proceed to distribute the assets of the above-named deceased amongst the persons entitled thereto, having regard only to the claims of which they shall then have had notice; and they will not be liable for the assets, or any part thereof, so distributed to any person or persons of whose claims they shall not then have had notice.

Dated the 6th day of July, 1925.

J. A. WILMOTH & SON, 82 Elizabeth-street, Melbourne, proctors for the said executors. 4519

#### STATUTORY NOTICE TO CREDITORS.

**P**URSUANT to the *Trusts Act* 1915, notice is hereby given that all persons having claims against the estate of William Layley, late of Sandford, in the State of Victoria, gentleman, deceased (who died on the twentieth day of March, One thousand nine hundred and twenty-five, and probate of whose will and one codicil was granted by the Supreme Court of Victoria, in its probate jurisdiction, on the third day of June, One thousand nine hundred and twenty-five, to The Perpetual Executors and Trustees Association of Australia Limited, of numbers 100-104 Queen-street, in the City of Melbourne, in the said State), are hereby required to send particulars, in writing, of such claims to the said association, at its above-mentioned address, on or before the sixth day of August, One thousand nine hundred and twenty-five, after which date the said association will proceed to distribute the assets of the said William Layley, deceased, which shall have come to its hands amongst the persons entitled thereto, having regard only to the claims of which it shall then have had notice. And notice is hereby further given that the said association will not be liable for the assets so distributed, or any part thereof, to any person of whose claim it shall not have had notice as aforesaid.

Dated this fourth day of July, One thousand nine hundred and twenty-five.

SILVESTER & SILVESTER, Casterton, proctors for the said association. 4520

**C**REDITORS, next of kin, and all others having claims against the estate of the undermentioned person, are required to send particulars thereof to the executor, George Roberts, care of the undersigned, his proctors, on or before the 10th day of August, 1925, otherwise they may be excluded when the assets are being distributed:—

Elizabeth Roberts, late of Toorak-road, South Yarra, in the State of Victoria, spinster, deceased, who died on the 17th day of March, 1925.

Dated this 2nd day of July, 1925.

HENDERSON & BALL, 430 Little Collins-street, Melbourne, proctors for executor. 4458

#### NOTICE TO CREDITORS.—RE EMILY JANE BLUNDELL, DECEASED.

**P**URSUANT to the provisions of the *Trusts Act* 1915, notice is hereby given that all creditors and persons having any claims or demands upon or against the estate of Emily Jane Blundell, late of "Noel," Macedon Upper, in the State of Victoria, widow, deceased (who died on the first day of May, 1925, and probate of whose will was, on the twenty-third day of June, 1925, granted to the Equity Trustees, Executors, and Agency Company Limited, of 85 Queen-street, Melbourne, the executor named therein), are hereby required to send in particulars of their claims and demands to the said company, at its said address, on or before the fourteenth day of August, 1925. And notice is hereby also given that after the last-mentioned date the said company will proceed to distribute the assets of the said deceased among the parties entitled thereto, having regard only to the claims of which it shall then have had notice; and that it will not be liable for the assets, or any part thereof, so distributed to any person of whose debt or claim it shall not have had notice.

Dated this second day of July, 1925.

BOOTHBY & BOOTHBY, 408 Collins-street, Melbourne, proctors for the said company. 4531

MONDAY, 10TH AUGUST, AT TWO O'CLOCK.

In the Supreme Court of the State of Victoria.—*Fi. Fa.*

**N**OTICE is hereby given that, under and by virtue of certain process issued out of the Supreme Court of the State of Victoria, and directed to the Sheriff, requiring him to levy certain moneys of the real and personal estate of Maria Suffolk, of 13 Webb-street, Coburg, married woman, being out of her separate property, not subject to any restriction against anticipation, unless by reason of section 22 of the *Married Woman's Property Act* 1915, the property shall be liable to execution, notwithstanding such restriction, the said Sheriff will on Monday, the tenth day of August, 1925, at the hour of Two o'clock in the afternoon, cause to be sold, at the Police Station, Sydney-road, Coburg (unless the said process shall have been previously satisfied or the said Sheriff be otherwise stayed):—

All the right, title, estate, and interest (if any) of the said Maria Suffolk in and to all that piece of land being part of Crown portion one hundred and twenty-four, at Brunswick, Parish of Jika Jika, County of Bourke, and being the whole of the land more particularly described in certificate of title entered in the register-book, volume 4705, folio 940093. This land is situate at 13 Webb-street, Coburg.

N.B.—Terms: Cash. No cheques taken.

Dated at Melbourne this 2nd day of July, 1925.  
4523 GEORGE LOUITT, Sheriff's Officer.

MONDAY, 10TH AUGUST, AT TWO O'CLOCK.

In the Supreme Court of the State of Victoria.—*Fi. Fa.*

**N**OTICE is hereby given that, under and by virtue of certain process issued out of the Supreme Court of the State of Victoria, and directed to the Sheriff, requiring him to levy certain moneys of the real and personal estate of Margaret Elizabeth Mary Ann MacKinnon, of 31 High-street, Northcote, widow, the said Sheriff will, on Monday, the 10th day of August, 1925, at the hour of Two o'clock in the afternoon, cause to be sold, at the Police Station, James-street, Northcote (unless the said process shall have been previously satisfied or the said Sheriff be otherwise stayed):—

All the right, title, estate, and interest (if any) of the said Margaret Elizabeth Mary Ann MacKinnon in and to all that piece of land being part of Crown allotment 10, section 9, Town of Northcote, Parish of Jika Jika, County of Bourke, and being the land comprised in certificate of title, volume 1805, folio 360868, standing in the register-book in the name of Margaret Elizabeth Mary Ann MacKinnon.

N.B.—Terms: Cash. No cheques taken.

Dated at Melbourne this 2nd day of July, 1925.  
4524 THOMAS WOOD, Sheriff's Officer.

MONDAY, 10TH AUGUST, AT ELEVEN O'CLOCK.

In the Supreme Court of the State of Victoria.—*Fi. Fa.*

**N**OTICE is hereby given that, under and by virtue of certain process issued out of the Supreme Court of the State of Victoria, and directed to the Sheriff, requiring him to levy certain moneys of the real and personal estate of Hugh William Campion, of 11 Nicholson-street, Coburg, mechanic, the said Sheriff will, on Monday, the 10th day of August, 1925, at the hour of Eleven o'clock in the forenoon, cause to be sold, at the Police Station, Sydney-road, Coburg (unless the said process shall have been previously satisfied or the said Sheriff be otherwise stayed):—

All the right, title, estate, and interest (if any) of the said Hugh William Campion in and to all that piece of land being part of Crown portion 132, at Coburg, Parish of Jika Jika, County of Bourke, and being the whole of the land more particularly described in certificate of title entered in the register-book, volume 4477, folio 895363. The land is situate at 11 Nicholson-street, Coburg.

N.B.—Terms: Cash. No cheques taken.

Dated at Melbourne this 2nd day of July, 1925.  
4525 THOMAS WOOD, Sheriff's Officer.

TUESDAY, 11TH AUGUST, AT ELEVEN O'CLOCK.

In the Supreme Court of the State of Victoria.—*Fi. Fa.*

**N**OTICE is hereby given that, under and by virtue of certain process issued out of the Supreme Court of the State of Victoria, and directed to the Sheriff, requiring him to levy certain moneys of the real and personal estate of Richard Hayward, 93 St. Leonard's-road, Ascot Vale, builder, the said Sheriff will, on Tuesday, the 11th day of August, 1925, at the hour of eleven o'clock in the forenoon, cause to be sold, at the Police Station, 71 St. Leonard's-road, Ascot Vale (unless the said process shall have been previously satisfied or the said Sheriff be otherwise stayed):—

All the right, title, estate, and interest (if any) of the said Richard Hayward in and to all that piece of land being part of Crown portion 3, at Ascot Vale, Parish of Doutta Galla, County of Bourke, as is comprised in certificate of title, volume 4347, folio 869243.

Also

On the said Tuesday, the 11th day of August, 1925, at the hour of One o'clock in the afternoon, at the Police Station, Ringwood, all that piece of land, being part of Crown portion 11, Parish of Ringwood, County of Mornington, as is comprised in certificate of title, volume 4709, folio 941795.

N.B.—Terms: Cash. No cheques taken.

Dated at Melbourne this 6th day of July, 1925.

4526 THOMAS WOOD, Sheriff's Officer.

TUESDAY, 11TH AUGUST, AT TEN MINUTES PAST TWO O'CLOCK.

In the Supreme Court of the State of Victoria.—*Fi. Fa.*

**N**OTICE is hereby given that, under and by virtue of certain process issued out of the Supreme Court of the State of Victoria, and directed to the Sheriff, requiring him to levy certain moneys of the real and personal estate of Mrs. M. M. Walker, of Monaco-road, Parkdale, married woman, being out of her separate property not subject to any restriction against anticipation, unless by reason of section 22 of the *Married Woman's Property Act 1915*, the property shall be liable to execution notwithstanding such restriction, the said Sheriff will, on Tuesday, the eleventh day of August, 1925, at the hour of ten minutes past Two o'clock in the afternoon, cause to be sold, at the Police Station, Main-street, Mordialloc (unless the said process shall have been previously satisfied or the said Sheriff be otherwise stayed):—

All the right, title, estate, and interest (if any) of the said Mrs. M. M. Walker in and to all that piece of land being lot 2 on plan of subdivision No. 9878, lodged in the Office of Titles, being part of Crown allotments 17 and 18, section 24, Parish of Mordialloc, County of Bourke, and being the whole of the land more particularly described in certificate of title, volume 4891, folio 988058, and standing in the name of Maud Marie Walker.

N.B.—Terms: Cash. No cheques taken.

Dated at Melbourne this 6th day of July, 1925.

4527 GEORGE LOUTIT, Sheriff's Officer.

### MINING NOTICES.

COPE'S CREEK CENTRAL TIN DREDGING COMPANY  
NO LIABILITY.

**N**OTICE is hereby given that all shares on which the 8th and previous calls remain unpaid are forfeited, and will be sold by public auction at the Stock Exchange Hall, Queen-street, Melbourne, at half-past Ten a.m., on Saturday, 18th July, 1925, unless previously redeemed.

WILLIAM GOWANS, Manager.  
440 Little Collins-street, Melbourne. 4509

*Companies Act 1915.—Tenth Schedule.*  
EL DUMERAL SILVER MINES COMPANY  
NO LIABILITY.

**I** THE undersigned, do hereby make application to register El Dumeral Silver Mines Company as a no-liability company, under the provisions of Part II. of the *Companies Act 1915*.

1. The name of the company is to be El Dumeral Silver Mines Company No Liability.
2. The place of intended operations is at Tasmania.
3. The registered office of the company will be situated at 20 Queen-street, Melbourne.
4. The value of the company's property, including claim and machinery, is Five thousand pounds.
5. The number of shares in the company is Fifty, of One hundred pounds each.
6. The number of shares subscribed for is Fifty.
7. The name of the manager is Thomas Bennet Dunstan Reynolds.

8. The names and addresses and occupations of the shareholders and the number of shares held by each at this date are as below:—

Name, Address, Occupation.	Number of Shares.
Thomas Bennet Dunstan Reynolds, 20 Queen-street, Melbourne, architect	25
Albert George Black, The Strand, Moonsee Ponds, mining manager	25
	50

B. DUNSTAN REYNOLDS, Manager.

Dated this 1st day of July, 1925.

Witness to signature—CHAS. E. TIBB.

**I, THOMAS BENNET DUNSTAN REYNOLDS, of 20 Queen-street, Melbourne, architect, do solemnly and sincerely declare that—**

1. I am the manager of the said intended company.
2. The above statement is, to the best of my belief and knowledge, true in every particular. And I make this solemn declaration, conscientiously believing the same to be true, and by virtue of the provisions of an Act of the Parliament of Victoria rendering persons making a false declaration punishable for wilful and corrupt perjury.

B. DUNSTAN REYNOLDS.

Taken before me at Melbourne, this 1st day of July, 1925—  
J. R. BUTCHART, J.P. 4498

THOMAS TIN NO LIABILITY.

**N**OTICE is hereby given that the registered office of the above company is situated at 395 Collins-street, Melbourne. The name of the manager is Ernest James Kennedy. Dated the third day of July, 1925.

The common seal of the said company was hereto affixed in the presence of—

(SEAL) A. TEMPLE MILES, } Directors.  
A. W. PALFREYMAN, }  
4510 E. J. KENNEDY, Manager.

### INSOLVENCY NOTICES.

NOTICE OF INTENDED DIVIDEND.

Insolvency Acts.—In the Court of Insolvency, Northern District, at Shepparton.

**A** FIRST Dividend is intended to be declared in the matter of John Henry Ernest Thomas, of Pine Lodge, in the State of Victoria, contractor, an insolvent, whose estate was sequestrated on the second day of April, 1925. Creditors who have not proved their debts by the eighteenth day of July, 1925, will be excluded.

Dated this 25th day of June, 1925.  
4468 ARTHUR T. B. GOYEN, Assignee, Shepparton.

The Insolvency Acts.—In the Court of Insolvency, Southern District, at Ballarat.—In the matter of GEORGE PAYNE, formerly of No. 305 Mair-street, Ballarat, in the State of Victoria, jeweller, an insolvent.

**A** FIRST and Final Dividend is intended to be declared in the matter of the above-named, whose estate was sequestrated on the 29th day of April, 1925. Creditors who have not proved their debts by the 6th day of August, 1925, will be excluded from this dividend.

Dated this 6th day of July, 1925.  
T. R. JONES, assignee, 34 Lydiard-street south, Ballarat. 4474

The Insolvency Acts.—In the matter of EDWIN EDWARD CREEK, of 61 Bridge-street, Ballarat, in the State of Victoria, draper, whose estate was assigned on the 13th January, 1925.

**A** FIRST Dividend is intended to be declared in this matter. Creditors who have not proved their debt by the 25th July, 1925, will be excluded.

Dated this 6th day of July, 1925.  
J. MOFFITT GRAHAM, Trustee.  
Edward Graham and Sons, public accountants, Equitable Building, Collins-street, Melbourne. 4492

The Insolvency Acts.—In the matter of ABRAHAM JACOB BLOOM and GEORGE DORN, trading as A. J. Bloom, of 70 Chapel-street, Windsor, in the State of Victoria, tailors, whose estate was assigned on the 25th February, 1925.

**A** FIRST and Final Dividend is intended to be declared in this matter. Creditors who have not proved their debt by the 25th July, 1925, will be excluded.

Dated this 6th day of July, 1925.  
J. MOFFITT GRAHAM, Trustee.  
Edward Graham and Sons, public accountants, Equitable Building, Collins-street, Melbourne. 4493

The Insolvency Acts.—In the Court of Insolvency. DIVIDENDS are intended to be declared in the under-mentioned estates. Creditors who have not proved their debts by the 20th day of July, 1925, will be excluded:—  
Robert Stewart, of Stony Creek, farmer, assigned 24th day of August, 1923. First and final.

Stanley James Wall and Victor Harold Wall, of 62 Bridge-road, Richmond, grocers, trading as "Wall Bros.," assigned 4th day of May, 1925. First.

James Butler Coyle, of 305 Johnston-street, Abbotsford, grocer, assigned 11th day of February, 1925. First.

Alexander McKersay Ferguson, of South Melbourne, grocer, assigned 20th day of March, 1923. First and final.

Charles Richard Medling and Charles William Medling, of Burwood-road Glenferrie, and Victoria-parade, Collingwood, grocers, trading as "C. Medling & Son," assigned 12th day of June, 1925. First.

Dated this 3rd day of July, 1925.

EDWARD W. SMAIL, F.C.P.A., public accountant and registered trustee, Broken Hill Chambers, 31 Queen-street, Melbourne. 4514

The Insolvency Act 1915.

#### NOTICE TO CREDITORS.

NOTICE is hereby given that Jacob Rickman, of 211 Glenferrie-road, Malvern, in the State of Victoria, tailor, and trading as the Elite Tailoring Company, has, by deed dated the 2nd of July, 1925, conveyed and assigned all his estate, property and effects, whatsoever and wheresoever, to me, Richard Alphonsus Scully, of 434 Collins-street, Melbourne, in the said State, public accountant, in trust for the benefit of his creditors, as in the said deed mentioned. All persons having any claims against the estate are hereby required to send particulars thereof, together with their sworn proof of debt to me, as such trustee, by the 25th day of July, 1925, after which date I shall distribute the trust funds between those persons only of whose claims I shall have had notice.

Dated this 8th day of July, 1925.

RICHARD A. SCULLY, Trustee.

434 Collins-street, Melbourne.

4499

#### IMPOUNDINGS.

**BAIRNSDALE.**—Impounded at Bairnsdale Shire Pound, by Herdsman, Centre Riding.

1 brown bull calf, mealy muzzle and legs, no visible brand  
If not claimed and expenses paid to be sold on 30th July, 1925.

JOS. A. TAYLOR,

4491—4/8

Poundkeeper.

**BALLAARAT.**—Impounded at Ballaarat City Pound.

1 bluish-roan heifer calf, notch out off ear  
1 red and white spotted heifer calf, notch out off ear  
1 strawberry heifer calf, red neck and head, notch out off ear  
1 yellow heifer calf, notch out off ear  
1 yellow-roan heifer calf, yellow neck and head, notch out off ear

1 dark Jersey heifer calf, notch out off ear, like S off rump  
1 brown and white heifer, brush off tail, notch out off ear  
1 dark-brown and white Ayrshire bull  
1 bay mare, shod, off hind coronet white, DH near shoulder  
1 black pony mare, hobbles on, shod  
1 bay or brown pony gelding, like 7 near shoulder  
1 black Jersey heifer, near ear marked, like D off rump

If not claimed and expenses paid, to be sold on 31st July, 1925.

C. D. CADDEN,

4476—12/

Poundkeeper.

**BARMAH.**—Impounded at Barmah Forest Pound, 1st July, 1925.

1 blue-grey pony gelding, 3 years old, star on forehead, snip on nose, no visible brand  
If not claimed and expenses paid, to be sold on 22nd July, 1925.

W. J. WARREN,

4489—5/4

Poundkeeper.

**BERWICK.**—Impounded at Berwick.

1 white mare, aged, shod all round, no visible brand  
If not claimed and expenses paid, to be sold on 31st July, 1925.

T. A. DUNDAS,

4471—4/

Poundkeeper.

**BOORT.**—Impounded at Boort.

1 chestnut mare, aged, hack, no visible brand  
If not claimed and expenses paid, to be sold on 29th July, 1925.

JOHN E. HAWKINS,

4540—4/

Poundkeeper.

**BUNYIP.**—Impounded at Bunyip, by Shire Ranger.

1 bay mare, aged, hack or buggy sort, star, kink in neck  
If not claimed and expenses paid, to be sold on 31st July, 1925.

E. MARTIN,

4537—4/

Poundkeeper.

**CARISBROOK.**—Impounded at Carisbrook.

1 medium draught mare, low set, hollow back, white star, no visible brand

1 bay gelding, hack, D near shoulder

If not claimed and expenses paid, to be sold on 14th July, 1925.

FRED. DAVIS,

4456—5/4

Poundkeeper.

**CHILTERN.**—Impounded at Chiltern, by J. T. Bartlett.

1 bay draught gelding, all feet white, blaze down face, shod all round, rat tail, like JS over C near shoulder

If not claimed and expenses paid, to be sold on 30th July, 1925.

J. T. HARVEY,

4470—4/8

Poundkeeper.

**COLERAINE.**—Impounded at Coleraine.

1 roan cow, like X off rump

1 strawberry calf, no visible brand

1 red heifer, indescribable brand off rump

If not claimed and expenses paid, to be sold on 18th July, 1925.

1 red and white heifer, top off both ears

If not claimed and expenses paid, to be sold on 25th July, 1925.

A. KAINÉ,

4541—7/4

Poundkeeper.

**COROMBY.**—Impounded at Dunmunkle Shire Pound, 26th June, 1925.

1 white steer, no visible brand

1 red and white bull, 12 months old, no visible brand

1 red bull, white stripe round body back of forelegs, no visible brand

If not claimed and expenses paid, to be sold on 22nd July, 1925.

F. W. HUF,

4465—6/8

Poundkeeper.

**DANDENONG.**—Impounded at Dandenong Shire Pound.

1 black cow, both ears notched, tan muzzle, B off rump

If not claimed and expenses paid, to be sold on 29th July, 1925.

A. E. VIZARD,

4536—4/

Poundkeeper.

**DOOKIE.**—Impounded at Dookie.

1 red and white poley steer, about 2 years old, notch out of ear

If not claimed and expenses paid, to be sold on 24th July, 1925.

J. O. SHEA,

4462—4/

Poundkeeper.

**DONALD.**—Impounded at Donald, 29th June, 1925, by Inspector Cameron. Found wandering on roads.

1 red cow, with calf, yoke on neck

1 red cow, top notch off off ear

1 red steer, white face

1 black and white heifer

On 3rd July, 1925.

1 roan gelding, aged, spring-cart description, star on forehead, like 4 near shoulder

1 bay draught mare, blaze face, hind legs white, collar marked, poor condition, no visible brand

If not claimed and expenses paid, to be sold on 1st August, 1925.

W. WILLEY,

4482—10/

Poundkeeper.

**FERNTREE GULLY.**—Impounded at Ferntree Gully, by Shire Ranger.

1 brown pony mare, blaze face, near hind foot white, white spots on back, shod, no visible brand

If not claimed and expenses paid, to be sold on 23rd July, 1925.

J. MASON,

4473—5/4

Poundkeeper.

**HEIDELBERG.**—Impounded at Heidelberg, 1st July, 1925, by Ranger Edwards.

1 bay gelding, delivery sort, star, near hind foot white, like M under half circle near shoulder

On 2nd July, 1925, by J. O'Meara.

1 brown gelding, buggy sort, star, black points, like 2 off shoulder and U over 16 near shoulder

If not claimed and expenses paid, to be sold on 29th July, 1925.

4497—7/4

E. DOWLING,  
Poundkeeper.

**HUNTLY.**—Impounded at Huntly.

1 red cow, white belly, back, and tail, turned-in horns, piece out of near ear, no visible brand

If not claimed and expenses paid, to be sold on 22nd July, 1925.

4463—4/8

T. A. BURT,  
Poundkeeper.

**LANG LANG.**—Impounded at Lang Lang.

1 blue and white cow, bald face, like JH (conjoined) off rump  
1 brindle cow, star on forehead, white on belly and flanks, near horn shelled, wire on neck, no visible brand

If not claimed and expenses paid, to be sold on 25th July, 1925.

4494—5/4

C. S. BAKER,  
Poundkeeper.

**LEONGATHA.**—Impounded at Leongatha.

1 white and red cow, no visible brand  
1 red poddy heifer, notch near ear, no visible brand  
1 yellow poddy heifer, notch near ear, no visible brand  
1 strawberry poddy heifer, notch near ear, no visible brand  
2 red and white poddy heifers, notch near ear, no visible brand

If not claimed and expenses paid, to be sold on 30th July, 1925.

4539—6/8

EDWARD NELSON,  
Poundkeeper.

**MALVERN.**—Impounded at Malvern.

1 brown mare, thick set, star, like W off shoulder  
1 bay gelding, white face, front feet white, hog mane, clipped, very poor

If not claimed and expenses paid, to be sold on 30th July, 1925.

4478—5/4

J. SUMMERFIELD,  
Poundkeeper.

**MARONG.**—Impounded at Marong.

1 brown horse, star, white mark over eye, off hind fetlock white, no visible brand

If not claimed and expenses paid, to be sold on 29th July, 1925.

4479—4/8

JAS. A. MURRAY,  
Poundkeeper.

**MELBOURNE.**—Impounded at the Pound, Arden-street, North Melbourne, 1st July, 1925, by A. Thomas.

1 roan gelding, dark mane and tail, FD near shoulder  
If not claimed and expenses paid, to be sold on 30th July, 1925.

4534—4/8

C. CAVANAGH,  
Poundkeeper.

**MELTON.**—Impounded at Melton.

1 red and white cow  
1 brown and white cow  
1 roan cow, pieces out off ear  
1 black yearling heifer  
2 black Jersey yearling bulls  
1 red and white yearling bull  
2 light Jersey yearling heifers  
2 brindle and white heifers  
2 brown heifers  
1 red and white heifer  
1 red heifer  
1 roan heifer

If not claimed and expenses paid, to be sold on 30th July, 1925.

4481—11/4

GEO. MINNS,  
Poundkeeper.

**MILDURA.**—Impounded at Nichols Point.

1 chestnut pony stallion, lame in off hind leg, no visible brand  
If not claimed and expenses paid, to be sold on 22nd July, 1925.

4484—4/

B. E. MCGINNISKIN,  
Poundkeeper.

**MOOROPNA.**—Impounded at Mooropna.

1 bay hack, black points, no visible brand

If not claimed and expenses paid, to be sold on 30th July, 1925.

4496—4/

C. J. DOYLE,  
Poundkeeper.

**MURCHISON.**—Impounded at Murchison, 1st July, 1925, by A. Campbell.

1 dark-red and white bull, young

If not claimed and expenses paid, to be sold on 29th July, 1925.

4472—4/8

M. MURRAY,  
Poundkeeper.

**NATHALIA.**—Impounded at Nathalia, by R. Hawker.

1 bay draught gelding, about 2 years old, white face, no visible brand

1 bay draught gelding, about 2 years old, star on forehead, hind feet white, no visible brand

2 yearling draught foals, white face, no visible brand

1 steer, white, 18 months old, slit bottom both ears, blotch brand near rump

If not claimed and expenses paid, to be sold on 30th July, 1925.

4495—8/

JOHN O'BRIEN,  
Poundkeeper.

**NORADJUHA.**—Impounded at Noradjuha. Damages, 5s.

No. 51. Black mare, draught, aged, blaze, off hind fetlock white, JA (conjoined) near shoulder

If not claimed and expenses paid, to be sold on 1st August, 1925.

4451—4/8

F. H. TREADWELL,  
Acting Poundkeeper.

**NUNAWADING.**—Impounded at Nunawading, by R. J. Grey.

1 dark-bay gelding, hind feet white, star and small streak, no visible brand

If not claimed and expenses paid, to be sold on 23rd July, 1925.

4485—5/4

H. J. BARRETT,  
Poundkeeper.

**PENSHURST.**—Impounded at Penshurst.

1 red bull, back notch near ear, M off rump

If not claimed and expenses paid, to be sold on 29th July, 1925.

4535—4/

W. UNDERWOOD,  
Poundkeeper.

**RED CLIFFS.**—Impounded at Red Cliffs.

1 bay gelding, light delivery, blazed face, like I near shoulder

If not claimed and expenses paid, to be sold on 15th July, 1925.

4486—4/

D. J. CHARLES,  
Poundkeeper.

**SHEPPARTON.**—Impounded at Shepparton, by G. A. Fletcher.

1 brown gelding, aged, jinker pony, star on forehead, no visible brand

If not claimed and expenses paid, to be sold on 30th July, 1925.

4488—5/4

W. STOREY,  
Poundkeeper.

**STRATFORD.**—Impounded at Stratford, 3rd July, 1925, by G. Masewell, for Avon Shire Council.

1 bay mare, star, hind feet white, like UM or OM near shoulder

1 brown mare, off front and hind feet white, running star and snip, like ES near shoulder

1 bay pony mare, star, like C (reversed) near shoulder

1 brown colt foal at foot

1 black gelding, no visible brand

If not claimed and expenses paid, to be sold on 3rd August, 1925.

4487—8/8

W. J. MILDENHALL,  
Poundkeeper.

**TRAFALGAR.**—Impounded at Trafalgar, by Herdsman.

1 black pony mare, aged, hind feet white, white streak on face, like WC near shoulder

If not claimed and expenses paid, to be sold on 31st July, 1925.

4490—4/8

H. J. PENTLAND,  
Poundkeeper.

**VIOLET TOWN.**—Impounded at Violet Town Shire Pound, 6th July, 1925, by J. Lane. Damages, £2 10s.  
 4 red and white heifers, no visible brand  
 2 yellow and white heifers, no visible brand  
 2 red and white steers, no visible brand  
 1 red and white steer, punch hole in off ear, punch hole and slit near ear, no visible brand  
 If not claimed and expenses paid, to be sold on 30th July, 1925.

4477—7/4

A. F. BLOCK,  
Poundkeeper.

**WONTHAGGI.**—Impounded at Wonthaggi Borough Pound.  
 1 bay gelding, aged, white star and streak, D near shoulder.  
 If not claimed and expenses paid, to be sold on 17th July, 1925.

4450—4/

P. BATES,  
Poundkeeper.

#### POUNDKEEPERS' REMITTANCES.

**THE GOVERNMENT PRINTER** acknowledges the receipt of the under-mentioned sums:—

1925.	£	s.	d.
July 2—F. W. Huf	...	0	5 0
July 2—F. H. Treadwell	...	0	4 0
July 7—E. Dowling	...	0	5 4
July 7—C. J. Doyle	...	0	4 0
July 7—J. O'Brien	...	0	5 0
July 7—C. S. Baker	...	0	6 0
July 8—A. Kaine	...	0	9 0

H. J. GREEN,  
Government Printer

8th July, 1925.

#### AGENTS FOR "GOVERNMENT GAZETTE."

**THE** following have been appointed Agents to receive Advertisements and Subscriptions for the *Government Gazette*:—

**MESSRS. GORDON & GOTCH**, New Agents, 511 Little Collins-street, Melbourne; and corner Barracks and Clarence streets, Sydney.

**ARMSTRONG'S ADVERTISING AGENCY**, "The Block," Elizabeth-street, Melbourne.

**MESSRS. W. H. WADDELL, J. E. GILCHRIST, and A. S. RICHARDSON**, trading as The Mercantile Exchange, 380 Collins-street, Melbourne.

**MESSRS. ARNAIL & JACKSON**, 478 Collins-street, Melbourne.

**MESSRS. HARSTON, PARTRIDGE, & CO.**, 452 Chancery-lane, Melbourne.

**MR. J. A. BARRACLOUGH**, General Manager for Australasia, Reuters Limited, 359-361 Collins-street, Melbourne.

**ROBERTSON & MULLEN LTD.**, Elizabeth-street, Melbourne.

**II. R. HUGHAN**, View Point, Bendigo.

**MR. G. W. WICKING**, Bendigo.

**MR. J. TREVEAN**, Eaglehawk.

**MR. HENRY FRANKS**, Bookseller and Stationer, Market-square, Geelong.

**MRS. R. BADE**, Tobacconist, Sturt-street, Ballarat.

**ARMSTRONG BROS.**, Kyneton.

**G. L. WALKER**, Wangaratta.

**MR. CHARLES H. AKINS**, Stawell.

**MR. W. J. PARKER**, Dunolly.

**W. F. NEWHAM**, Castlemaine.

**MR. C. S. BOWEN**, Sale.

**MR. J. H. CANNON**, Ararat.

**LIDSTON BROS.**, Bairnsdale.

**MISS W. A. BLACKBAND**, Clunes.

**MR. R. M. KLUNDER**, Chilton.

**MR. HENRY JAMES**, Maldon.

**F. J. HAWKES**, Mildura.

A copy of the *Gazette* filed at each place for public reference.

#### THE "VICTORIA GOVERNMENT GAZETTE."

**SUBSCRIPTIONS.**—The Subscription, including Postage, is £1 10s. 4d. per annum, or 7s. 7d. per quarter, payable in advance.

Subscriptions are required to commence and terminate with a month.

A lesser period than three months cannot be subscribed for.

Subscribers do not receive the Acts of Parliament with the Gazette.

ADVERTISEMENTS are charged at the rate of EIGHTPENCE per line throughout.

The title (£5 Reward, Dissolution of Partnership, &c.) forms one or more lines, as a heading.

On an average, eleven words make a line, but for the description of a brand consisting of more than one letter, &c., placed perpendicularly, thus B, each additional letter under B the first is charged as a line.

All communications should be addressed to "The Government Printer, Melbourne."

Every signature must likewise be counted as a line.

The final words of a paragraph, though only portion of a line, must be counted as one line.

Signatures (in particular) and proper names must be written very plainly in the text, ONE SIDE ONLY of each slip of paper should be WRITTEN UPON.

ALL DOCUMENTS illegibly written will be returned unpublished, and, where brands occur unprovided for by the ordinary letters of the alphabet, a worded explanatory description must be furnished.

THE GOVERNMENT GAZETTE is published on WEDNESDAY EVENING in each week, and Notices for insertion will be received by the Government Printer at or before Two p.m. at ordinary rates, and late advertisements between Two p.m. and FIVE p.m. at double rates, on the day preceding the day of publication.

Single copies of the GOVERNMENT GAZETTE are Sixpence, posted Sevenpence, each.

No GAZETTES prior to January, 1908, in stock.

\* \* \* ALL PAYMENTS ARE REQUIRED IN ADVANCE. Remittances should be made by postal note, money order, or draft in favour of the Government Printer. Advertisements unaccompanied by a remittance sufficient to cover the cost of insertion will be returned unpublished.

#### CONTENTS.

	PAGE
Appointments	2349
Auction Sales Act	2353
Contracts	2356
Country Roads Board	2363
Courts	2389
Estates of deceased persons	2385
Government notices	2352
Impoundings	2402
Insolvency notices	2392, 2401
Lands	2375
Medical Board of Victoria	2356
Mining	2354, 2401
Notice to Mariners	2354
Orders in Council	2363
Private advertisements	2392
Proclamations	2374
Public Service notices	2351
Railways Classification Board	2452
Resignations	2350
Tenders	2390